

The
Royal Agricultural Society
of Victoria
ANNUAL EXHIBITION
1999
CATALOGUE OF EXHIBITS

1999

MARKED COPY

MARKED COPY
1999

MARKED

The Royal Melbourne Show

September

16th - 26th 1999



APICULTURE CATALOGUE OF RESULTS

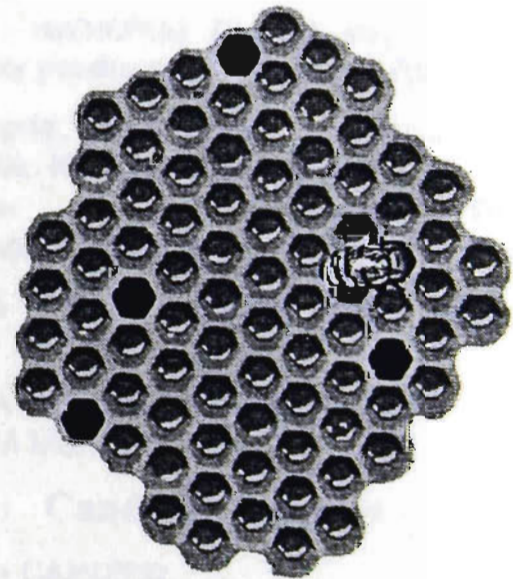
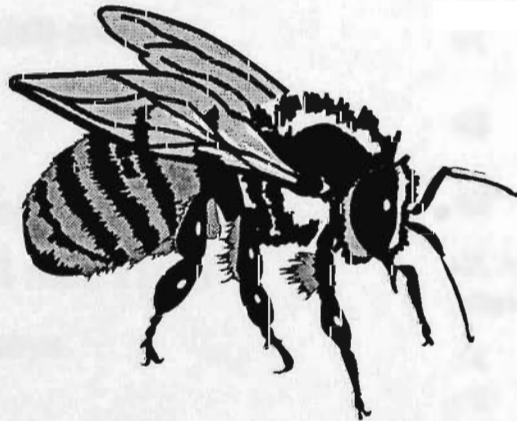

THE ROYAL AGRICULTURAL SOCIETY OF VICTORIA LIMITED
A.C.N. 006 728 785

Royal Showgrounds, Epsom Road, Ascot Vale, 3032.
Tel: 03 9281 7536 Fax: 03 9376 8156

APICULTURE

OPEN SECTION

Beeswax

CLASS 300 - NATURAL - Minimum weight, 1 Kg.

1	E Dogne	89.5	
2	C & M Murley	90.5	Bronze
3	Brother P Schulze	82.5	
95	Geoff Neville	80	

CLASS 301 - FANCY/NOVELTY PACK - 4 pieces.

4	B & A Faithfull & G Gitting	88.5	
5	C & M Murley	96	Gold
6	Brother P Schulze	88	

CLASS 302 - CANDLES - 4.

7	B & A Faithfull & G Gitting	88.5	
8	K Gell	91	Bronze
9	C & M Murley	96.5	Gold
10	Brother P Schulze	87.5	
11	S Starc	91	Bronze
12	S Starc	94	Silver

Pollen

CLASS 303 - AUSTRALIAN NAMED NATIVE.

No Entries

CLASS 304 - MIXED FLORA.

13	B & A Faithfull & G Gitting	96	Gold
----	-----------------------------	----	------

SMALL PRODUCER SECTION

Blended Honey

CLASS 305 - LIGHT.

14	B & A Faithfull & G Gitting	87	
15	M F Mc Kenzie: Shaftel & Strawberry Clover	88	
16	S Murgo	86	

CLASS 306 - MEDIUM.

17	T Cullinan: Red Gum	90	Bronze
18	G J Draper: Messmate & Yellow Gum	90	Bronze
19	B & A Faithfull & G Gitting	89	
20	S Murgo	87.5	
21	Brother P Schulze	84	
22	R Veal	83	
23	N R Wyld	81.5	
96	Geoff Neville	85	

CLASS 307 - DARK.

24	E Dogne: Cape Weed & Stringy Bark	91	Bronze
25	B & A Faithfull & G Gitting	87.5	
26	Brother P Schulze	88.5	

Native Flora-Extracted Liquid

CLASS 308 - YELLOW BOX.

27	T Cullinan	89	
28	C & M Murley	94	Silver
29	J F Ward	Not Received	
30	J F Ward	93	Silver

CLASS 309 - LIGHT, other than yellow box.

31	S Starc	92	Bronze
32	S Starc	92	Bronze

CLASS 310 - MEDIUM, other than yellow box.

33	T Cullinan: Red Gum	92	Bronze
34	G J Draper Messmate	93.5	Silver
35	J Ellis	89	
36	M F Mc Kenzie: Red Gum	89	

CLASS 311 - DARK, other than yellow box.

37	W Koljo: Messmate	94	Silver
38	C & M Murley: Stringy Bark	94.5	Silver
39	Brother P Schulze	92	Bronze
40	S Starc	93	Silver

Introduced Flora-Extracted Liquid

CLASS 312 - LIGHT (pale straw colour).

41	W Koljo: Blackberry & Clover	92.5	Bronze
42	M F Mc Kenzie: Shaftel Clover	89	
43	S Starc	94	Silver

CLASS 313 - NATIONAL CLASS, any named floral source honey produced anywhere in Australia.

44	E Dogne: Cape Weed	91.5	Bronze
45	M F Mc Kenzie: Strawberry Clover	92	Bronze
46	Brother P Schulze	92.5	Bronze

CLASS 314 - FANCY PACK, liquid with comb insert.

47	B & A Faithfull & G Gitting	87.5	
48	C & M Murley	96	Gold

Candied/Creamed

CLASS 315 - CANDIED.

49	R Veal	87	
50	N R Wyld	73	

CLASS 316 - CREAMED.

51	T Cullinan	89	
52	B & A Faithfull & G Gitting	86.5	
53	G Hammond	88	
54	C & M Murley	82.5	
55	Brother P Schulze	90.5	Bronze
56	Brother P Schulze	88	

Honeycomb

CLASS 317 - HONEYCOMB. Minimum, 200 grams.

- | | | | |
|----|-----------------------------|------|--------|
| 57 | B & A Faithfull & G Gitting | 82 | |
| 58 | C & M Murley | 95.5 | Silver |

OPEN PRODUCER SECTION

(Limit of at least 1,000 kg)

Native Flora-Extracted Liquid

CLASS 318 - YELLOW BOX.

- | | | | |
|----|------------------------------|--|--------------|
| 59 | R W & M A Turner: Yellow Box | | |
| | | | Not Received |

CLASS 319 - RED GUM.

No Entries

CLASS 320 - LIGHT, other than yellow box and red gum.

- | | | | |
|----|-----------------------|----|--------|
| 60 | P Wigger: Leatherwood | 92 | Bronze |
|----|-----------------------|----|--------|

CLASS 321 - MEDIUM, other than yellow box and red gum.

- | | | | |
|----|------------------------|----|----------------|
| 61 | R & D Rich: Yellow Gum | 95 | Silver |
| 62 | P Wigger: Stringybark | | (T'fer to 322) |

CLASS 322 - DARK, other than yellow box and red gum.

- | | | | |
|----|------------------------|------|------------------|
| 62 | P Wigger: Stringybark | | (T'fer from 321) |
| | | 91.5 | Bronze |
| 63 | R & D Rich | 94 | Silver |
| 64 | R & D Rich: Peppermint | 94.5 | Silver |

Introduced Flora-Extracted Liquid

CLASS 323 - LIGHT (pale straw colour).

- | | | | |
|----|----------------------|------|--------|
| 65 | A Gell: Lucerne | 90.5 | Bronze |
| 66 | R & D Rich: W/Clover | 94 | Silver |
| 67 | R & D Rich: W/Clover | 94 | Silver |
| 68 | R & D Rich: S/Clover | 93 | Silver |
| 69 | P Wigger: Clover | 87.5 | |

CLASS 324 - NATIONAL CLASS, any named floral source honey produced anywhere in Australia.

- | | | | |
|----|---------------------------|------|--------|
| 70 | R & D Rich: S/Clover | 96 | Gold |
| 71 | P Wigger: Orchard Blossom | 92.5 | Bronze |

CLASS 325 - FANCY PACK, liquid with comb insert.

No Entries

Candied/Creamed

CLASS 326 - CANDIED.

- | | | | |
|----|----------|----|--|
| 72 | P Wigger | 89 | |
|----|----------|----|--|

CLASS 327 - CREAMED.

- | | | | |
|----|----------|----|--------|
| 73 | P Wigger | 93 | Silver |
|----|----------|----|--------|

Honeycomb

CLASS 328 - HONEYCOMB. Minimum, 200 grams.

No Entries

PACKERS SECTION

Registered Packers Only

The Exhibitor of the Champion award in this section shall have the right to mount a display within the display of exhibits for the duration of the Show.

Blended Honeys

CLASS 329 - LIGHT.

No Entries

CLASS 330 - MEDIUM.

No Entries

CLASS 331 - DARK.

No Entries

Native Flora-Extracted Liquid

CLASS 332 - YELLOW BOX.

No Entries

CLASS 333 - RED GUM.

No Entries

CLASS 334 - LIGHT, other than yellow box and red gum.

No Entries

CLASS 335 - MEDIUM, other than yellow box and red gum.

No Entries

CLASS 336 - DARK, other than yellow box and red gum.

No Entries

Introduced Flora-Extracted Liquid

CLASS 337 - LIGHT (pale straw colour).

No Entries

CLASS 338 - NATIONAL CLASS, any named floral source honey produced anywhere in Australia.

No Entries

CLASS 339 - FANCY PACK, liquid with comb insert.

No Entries

Creamed

CLASS 340 - CREAMED.

No Entries

OPEN SECTION

EXHIBITORS

Queen Bee

A Trophy for the Best Exhibit in the Queen Bee section is proudly donated by the MELBOURNE SECTION, VICTORIAN APIARISTS' ASS'N INC.

CLASS 341 - ITALIAN and her progeny.

74	E Dogne	95	Silver
75	A Gell	97.25	Gold
76	Hunidue Apiaries		Not received
77	R & D Rich	97.25	Gold
78	C J Smith	97.5	Gold
79	T & K Tonkin		Not received
93	J Wally		Not received

CLASS 342 - OTHER THAN ITALIAN, (state variety) and her progeny.

94	J Wally		Not received
----	---------	--	--------------

MEAD SECTION

Mead

CLASS 400 - SWEET.

80	K M Butcher: Yellow Gum	16.5	Bronze
81	M Mead	18.5	Gold
82	Brother P Schulze	18.5	Gold
83	S Starc	16.5	Bronze

CLASS 401 - DRY.

84	K M Butcher: Yellow Gum	15	
85	Brother P Schulze	16.5	Bronze
86	S Starc	16	

CLASS 402 - SPICED.

87	K M Butcher: Yellow Gum	15.5	
88	M Mead	18.5	Gold

CLASS 403 - ANY OTHER MEAD.

89	K M Butcher: Rose Petal Yellow Gum	16.5	Bronze
90	M Mead	19	Gold
91	Brother P Schulze	18.5	Gold
92	S Starc: Honey Liqueur	18.5	Gold

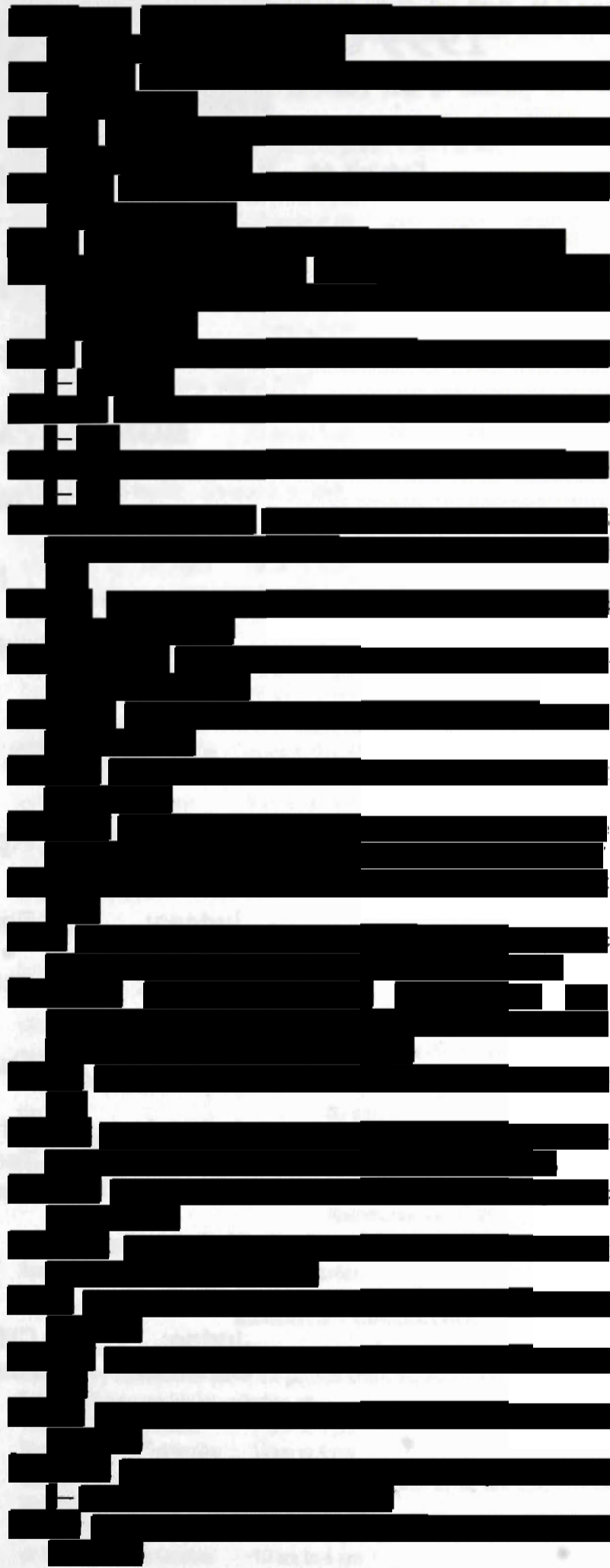

[Faint, illegible text at the bottom of the page, possibly a notice or disclaimer.]

1999 CHAMPION APICULTURE AWARDS

HONEY – SMALL PRODUCERS SECTION

Exhibit 48 – C & M Murley - Fancy Pack liquid with comb insert 96 points Gold

HONEY – OPEN PRODUCERS SECTION

Exhibit 70: R & D Rich - S/Clover 96 points Gold

HONEY – PACKERS SECTION

No Entries

MEAD

Exhibit 90: Maxwell Mead - 19 points Gold

JUDGES & STEWARDS

Apiculture

Judges: Mr Ron Tonkin, Maryborough Vic
Mr Ken Gell
Steward: Mr Colin J Smith, Maryborough Vic

Queen Bee

Judges: Mr John Edmonds, Mt Duneed Vic
Mr Ted Kennis, Hoppers Crossing Vic
Stewards: Mr Glen Watson, Devenish Vic

Mead

Judge: Mr Cliff Heard, Sandringham Vic
Steward: Mrs Judith A Geddes, Ascot Vale Vic