



ROYAL
MELBOURNE
SHOW

SEPT 18-28

\$7

CATALOGUE OF EXHIBITS

POULTRY ¹⁹⁹⁷ AND PIGEONS



SYKES



BIG-L WORMER FOR POULTRY & PIGS

Gives worms the old
*** ONE * TWO * THREE**



- 1.** Controls the most important worms in Poultry and Pigs.
- 2.** Eggs can be used immediately.
- 3.** Safe and easy to use.

**PROUD SPONSORS OF
THE POULTRY PAVILION**

SYKES DRENCH (AUST)
18 Dawson St Brunswick Vic 3056
Phone: (03) 9387 9769

MARKED COPY

The Royal Agricultural Society of Victoria Limited

ACN 006 728 785

Melbourne Showgrounds, Ascot Vale, 3032 Tel: (03) 9281 7444 Fax: (03) 9376 2973

LIST OF OFFICE BEARERS, 1996 - 1997

(as at 15/8/97)

PATRON-IN-CHIEF

His Excellency, The Honorable Sir William Deane, AC, KBE
Governor-General of the Commonwealth of Australia

PATRON

His Excellency, The Honorable Sir James Gobbo, AC
Governor of Victoria

BOARD OF DIRECTORS

(CH) R. Potter	C.R. Lyons
I.I. Bucknall	A.J. Russell
J.M. Burston	J.H. Seymour
W.J. Forrest	G.J. Sheppard
C.J. Fox	J.C. Watson

PRESIDENT

R. Potter

COUNCIL

- | | |
|--|---|
| (T) The Hon. Tom Austin, 199 George Street, East Melbourne, 3002 | (LC) J.W. Kelly, "Eulo", Caramut, 3274 |
| R.T. Balderstone, CMG, MC, 5 Lockington Crescent, Point Lonsdale, 3225 | (LC) R.B. Langdon, "Roslyn", Campania, 7026 |
| J. Balfour Brown, "Two Creeks", Sheffield Road, South Montrose, 3765 | L.R. Latta, R M B 8862, Warrnambool, 3280 |
| W.R.R. Beggs, AM, "Buln Gherin", Beaufort, 3373 | Mrs E.R. Lithgow, "Flowerfield", Coldstream, 3770 |
| R.S. Bell, P O Box 160, Ivanoe, 3079 | (VP) C.R. Lyons, "Dundas Park", Vasey, 3407 |
| A.C. Bott, "Naranghi", Yarrawonga, 3730 | M.T. Marriott, "Tatong Estate", R M B 4280, Benalla, 3672 |
| (LC) J.K. Buchanan, AM, "Gleneira", Boneo Road, Flinders, 3929 | The Hon. Pat McNamara, MLA, Level 17, 8 Nicholson St, East Melbourne, 3002 |
| I.I. Bucknall, "Yaralla", R M B 1073, Maryborough, 3465 | (LC) I.K. Morton, AM, 53 St Kinnord Street, Essendon, 3040 |
| (LC) J.M. Burston, "East Mount Ada", R M B 5530, Benalla, 3672 | (LC) C.O. Moore, "Weerangourt", R S D, 7425, Hamilton, 3300 |
| R.M. Butler, "Meadow Banks", Newstead, 3462 | Ms. E.M.B. Nattrass, C/- Melbourne International Festival of Arts, 409 St Kilda Rd, Melbourne, 3004 |
| (LC) Sir Rupert Clarke, Bart, MBE, 7 th Floor, 500 Bourke Street, Melbourne, 3000 | R. Potter, "Wooriwest", R M B 9700, Caramut, 3274 |
| B.M. Crotty, "Inglebar", Spring Drive, Mulwala, 2647 | (LC) J.W. Rae, OAM, "Granite Grove", 124 A'Beckett Road, Narre Warren North, 3804 |
| (LC) W.D. Crowley, QPM, 98 Hayrick Lane, Mooroolbark, 3138 | J.S.A. Robb, 7 Phillip Avenue, Ballarat, 3350 |
| E. Drinkwater, P O Box 42, Berwick, 3806 | P.J.B. Ronald, "Koo-man-goo-nong", Pakenham, 3810 |
| N.A. Edwards, APM, P O Box 981, Echuca, 3564 | I.McC. Rough, "Dundonald", Hussey's Lane, South Warrandyte, 3134 |
| K.A. Finnin, 2/27 Cheviot Road, Mt Waverley, 3149 | A.J. Russell, P O Box 414, Benalla, 3672 |
| (VP) W.J. Forrest, P O Box 301, Hawthorn, 3122 | J.H. Seymour, 19 Stanhope Grove, Camberwell, 3124 |
| (VP) C.J. Fox, 10 Shoubra Drive, Highton, 3216 | G.J. Sheppard, 16 Elm Street, Surrey Hills, 3127 |
| (LC) C.B. Gardiner, Lambert Street, Tongala, 3621 | (TLC) G.R. Starritt, AM, OBE, "Kelso Park", R M B 2330, Tatura, 3616 |
| (TLC) J.M. Gardiner, 15 Piper Street, Yarrawonga, 3730 | I.McK. Starritt, "Womboota Pastoral" R M B 2461, Womboota, 2731 |
| (LC) R.B. Gerrand, MBE, P O Box 31, Sale, 3850 | (LC) F.R.I. Stephens, "Vermont", R M B 1154, Benalla, 3672 |
| (LC) A. Gibson, 19 Adelaide Street, Armadale, 3143 | K.W. Urquhart, "Tupelo", R S D 5062, Mortlake, 3272 |
| (LC) W. McL. Greaves, 6 George Street, Bunyip, 3815 | R.G. Walker, OAM, "Pleasant Park", Goroke, 3412 |
| R.F. Haselgrove, "Beneden" P O Box 299, Merbein, 3505 | J.C. Watson, 46 McCaskill Street, Numurkah, 3636 |
| (LC) J.G.W. Head, OAM, "Grenada Park", Mangalore West, 3663 | (LC) The Hon. Vernon Wilcox, CBE, QC, 19 Dryden Street, Canterbury, 3126 |
| W.H. Hill, R M B 2330, Benalla, 3673 | (TLC) G.P.H. Wilson, CMG, "Wilson House", P O Box 62, Berwick, 3806 |
| (LC) G. Howell, 4/23 Asquith Street, Kew, 3101 | |
| (LC) C.R. Kelly, "Barwidgee", Caramut, 3274 | |

LEGEND: (T) denotes Trustee
(VP) denotes Vice-President
(LC) denotes Life Councillor
(CH) denotes Chairman of Board

CHIEF EXECUTIVE

Peter Payne FCA, Royal Showgrounds, Epsom Road, Ascot Vale, 3032

GENERAL MANAGER (CORPORATE SERVICES)

Adnan Mansour BBus, FCPA, FCIS, FAII

EMERGENCY INFORMATION

Medical Panel

Dr. A Edwards
Dr. John McCorkell
Dr. C. Thomas

Casualty

Under Hunter Stand at end near
results board
Hours: 8 a.m. - finish of arena events.
Ext. 509

St. John Ambulance -

Eastern End of A.G. Hunter Stand
Hours 9 a.m. - show closes. Ext 501

Outside these hours - Ambulance 000

Veterinary Panel

Dr. C.B. Blackwood
Dr. L.R. Coghlan
Dr. R.C. Cust
Dr. L.C. Johnson
Dr. H.J. Wirth A.M.

(The panel is supplemented from time to
time by assistants of these veterinarians).

Obtain assistance by contacting the Cattle Superintendent (near No.3 Gate) (Ext. 548 or 9281 7548) or Ringmaster (Ext. 538 or 9281 7538)

Hours: 8 a.m. - 9 p.m. Sunday 14th September - Sunday 28th September.
A representative of the panel will be on call outside these hours.
For **URGENT** cases out of hours, contact the Grounds Office,
Administration Building who will contact the on-call veterinarian.

Please Note:

1. Exhibitors are required to pay accounts issued by members of the panel. The service provided and the fee are matters for negotiation between the exhibitor and the veterinarian concerned. The Royal Agricultural Society of Victoria Limited will not act as an arbitrator. A substantial fee applies for all after hours veterinary services
2. Due to limited resources, major surgery cannot be carried out on the Showgrounds so that duty veterinarians can only provide first aid and treat medical conditions which do not require surgery.

Fire Brigade: Near Main Gate. Ext. 505 all hours or nearest
Break-Glass Alarm.

Police: Smith Street
Show hours Ext. 500. Out of hours 000

If unable to obtain assistance, ring Ext. 416 or 514 or 9281 7416 for all natures of emergency.

GENERAL REGULATIONS CONDITIONS OF ENTRY

101. The General Regulations appearing in this Schedule form part of the conditions of entry. In the event of any inconsistency between the General Regulations and these conditions, the General Regulations shall prevail to the extent of the inconsistency unless the General Regulations provide otherwise.

102. The appropriate entry fee as set out in the Schedule of Prizes shall be forwarded with each entry. Entries in the relevant Section must be received at the Company's Office at the Administrative Building at the Royal Show Grounds, Epsom Road, Ascot Vale, 3032, by not later than 1st August, **at 4.30 p.m. (Poultry)**, whether such entries are delivered in person or by post.

AGE OF EXHIBITS

103. The decision of any one of the Company's Veterinary Surgeons regarding age shall be final and shall not be called into question in any proceedings, or in any manner whatsoever.

SMOKING

104. SMOKING IS AT ALL TIMES PROHIBITED IN LOCKERS AND PAVILIONS.

JUNIOR CLASSES

105. Entry of exhibits in the Junior Classes is restricted to exhibitors under 16 years of age. The Company reserves the right to demand proof of age if necessary. A person shall not be eligible to enter in a Junior Class if he lives at the same address as a non-Junior Exhibitor unless he exhibits a different **BREED/GROUP** to that exhibited by the non-Junior Exhibitor.

WITHDRAWAL OF ENTRY

106. Every bird entered must be exhibited unless a certificate signed by the owner is lodged with the Company by the 29th August, 1997 stating that the bird is unable to compete at one of the following grounds

- (i) The bird has died.
- (ii) The bird is unfit for exhibition due to injury or disease.
- (iii) The bird has become ineligible for the class entered.
- (iv) Some other cause which the Company considers reasonable.

Failure to comply with regulation 106, renders the Exhibitor liable to a fine of not more than \$10 for every bird not exhibited, or the disqualification of the Exhibitors other exhibits, and in addition the Company may prohibit the offending competitor from exhibiting at a future Royal Show.

DISQUALIFICATION

107. Birds that have been tampered with or improperly dealt with in any way shall be disqualified, and entry fees paid shall be forfeited. The Exhibitor shall also be liable to disqualification, and, if a member, to expulsion from the Society.

108. No Bird suffering from any disease or parasite will be allowed to be exhibited.

109. In case of the death of any exhibit, the same shall be certified by the Veterinary Surgeon or his deputy.

110. No person will be permitted to remove an exhibit from a pen on the day of penning without permission of the Superintendent.

111. Any decision or determination may be the Company pursuant to Regulations 106 - 110 inclusive is final and shall not be called into question or challenged in any proceedings or in any manner whatsoever.

NOTICES

112. No advertisement or notice (except as provided by these Regulations or by permission of the Company) is permitted on or in any cage, stall or building.

113. During the Show the birds will be in the custody of the Company, and must not be touched or handled by the Exhibitor or any person, on any pretence whatsoever, without the permission of the Superintendent.

114. Whilst the company and its agents will take all reasonable care with the exhibits in their custody, they accept no responsibility whatsoever either for the exhibits' safety or for any injury or damage sustained by any person or property caused directly or indirectly by the exhibit.

Section 112 - Poultry (Open Championship Show)

ENTRIES CLOSE ON WEDNESDAY, 1ST AUGUST, 1997, AND MUST BE RECEIVED BY THE COMPANY AT THE COMPANY'S OFFICE NOT LATER THAN 4.30 P.M. WHETHER SUCH ENTRIES ARE DELIVERED IN PERSON OR BY POST.

ENTRY FEES

ENTRY FEES IN ALL OPEN CLASSES OF THE POULTRY SECTION ARE:

20 entries and under.....	\$3.50 Non Members
	\$3.00 Members of the Society
Over 20 entries.....	\$3.00 Non Members
	\$2.50 Members of the Society
Junior Classes.....	\$2.00 per entry provided
	Junior exhibitor does not enter birds in Open Classes

EXHIBITORS ARE ADVISED TO READ THE GENERAL REGULATIONS AND THE REGULATIONS AT THE FRONT OF THE SCHEDULE AS BOTH APPLY TO THE POULTRY COMPETITION.

JUDGES

Standard Light Breeds:	Mr. K Collins
Standard Heavy Breeds:	Mr. Garry Phillips (NSW)
Hard Feather Bantams:	Mr. Kevin Parker
Soft Feather Bantams:	Mr. Bill Fisher
	Mr. Col Chapman (NSW)

Large Hard Feather & Modern Game Bantams	Mr. Mr Ken Scott (SA)
Waterfowl	Mr. John Hobbs
Specials-Junior-Teams:	Mr. George Harding (Tas)

STEWARDS

Chief Steward: Mr G Sheppard

Superintendent - Mr N Penny
Mr T Dutton, Mr D Griffith, Mr T Hickey, Mr M Holmes, Mr G Kemp, Mr R Legge, Mr S Legge, Mr A MacDonald, Mr F T Morden, Mr N Overall, Dr H Russell, Mr D Simpson, Mr I Simpson, Mrs M Smollen, Mr A J Wood, Mr R Woods

2 POULTRY

CONDITIONS OF ENTRY

The accuracy of entries is the sole responsibility of the exhibitor.

JUDGING TIMES

Unless otherwise provided judging will commence at 8.30 a.m. on Thursday, 18th September, and with the exception of those engaged by the Company, no person, whether an Exhibitor or otherwise, will be permitted to enter the Pavilion until after judging has concluded. Open Judging - Exhibitors will be given an opportunity to view part of the judging, between 10.30 a.m. and 12 noon and after 2.00 p.m., upon presentation of Exhibitor pass.

PERIOD OF EXHIBITION

The Pavilion will be open to the public from completion of judging on Thursday 18th September, until 9.00 p.m. on that day and between the hours of 9.30 a.m. and 9.00 p.m. on each subsequent day of the Show.

Exhibitors are requested to have their Birds at the Show for the full length of the Show and not remove them until MONDAY 29th September between 8.00 a.m. and 3.00 p.m.

Exhibitors from Interstate can (on application) remove their birds on Saturday 27th September, between 5.00 p.m. and 6.00 p.m.

Allowances can be made for exhibitors to remove their birds between the hours of 7.00 a.m. and 9.30 a.m. ONLY, on Sunday 28th September, (Enquiries to the Superintendent during the Show).

PRIZE CARDS

First, second and third prize cards will be awarded for 1-10 entries. Additional prize cards will be awarded in accordance with the following table.

10-15 entries Fourth Card

16-20 entries Fifth Card

Over 20 entries Sixth Card

Birds entered in Trio Classes are not eligible for individual awards of any nature.

When a special prize is not in a numbered class, a separate entry is not required.

N.B. The awarding of prizes remains at all times in the sole discretion of the judge or judges. Their decision shall be final and shall not be called into question in any proceedings or in any manner whatsoever.

TRANSPORT, PENNING AND CARE OF EXHIBITS

Poultry will be received and penned, fed and attended to, recooped for despatch, free of charge to Exhibitors. **Birds must be penned between 9.00 a.m. and 9.00 p.m. on Wednesday, 17th September.**

Metal bands bearing the pen numbers will be forwarded to Exhibitors, together with entry tickets. These bands must be securely fastened to the legs of the birds in accordance with the exhibit numbers on the entry tickets.

All reasonable efforts will be made to issue entry tickets, metal leg bands and labels at a reasonable time prior to the commencement of the Show.

EXHIBITS FOR SALE AND NOTICES

The prices of all Poultry exhibits may be displayed on coops. When trio exhibits are on offer for sale all three (3) birds must be sold as a unit, no substitute birds being permissible.

Cards will be supplied free on application to the Poultry Superintendent, who will place them on the coops if requested by Exhibitors who are unable to attend in person. Written authority of the Exhibitor for the disposal of

exhibits by sale stating catalogue number, breed and price must be given to the Superintendent. A commission of 20% will be charged on all sales effected by the Superintendent on behalf of Exhibitors. Whilst the Superintendent will take all reasonable care in the disposal of exhibits, neither he nor the Company takes any responsibility whatsoever to complete disposals of exhibits to the satisfaction of Exhibitors.

All delivery charges including packaging costs in respect of all purchases of birds will be the responsibility of the purchaser and will be paid upon purchase and prior to delivery from the Show Grounds. No birds will be sold after 8.30 p.m.

DEFINITIONS OF CLASSES

"Cock" - A cock shall mean a male over 12 months of age

"Hen" - A hen shall mean a female over 12 months of age

"Cockerel" - A cockerel shall mean all males under the age of 12 months on the first day of the Show. "Pullet" - A pullet shall mean all females under the age of 12 months on the first day of the Show. "Duckling" - A duckling shall be 12 months of age or under on the first day of the Show.

HANDLING OF EXHIBITS

EXHIBITS MUST NOT BE HANDLED BY EITHER THE EXHIBITOR OR ANY OTHER PERSON ONCE THE EXHIBIT IS PENNED, UNLESS THE AUTHORITY OF THE SUPERINTENDENT BE FIRST OBTAINED.

CHAMPION ROSETTES AND CARDS will be awarded for the Best Bird in each of the following subdivisions:

Additional Rosettes will be awarded in AOV or AOC classes if more than 12 entries of any one colour/variety are received.

HARD FEATHER BANTAMS

- 18 Bantam (Modern), Black-Red, Cock or Cockerel
- 11 Bantam (Modern), Black-Red, Hen or Pullet
- Bantam (Modern), Duckwing 35
- Bantam (Modern), Pile 50
- Bantam (Modern), any other colour 62
- Bantam (O.E.G.), Black 67
- Bantam (O.E.G.), Black-Red, Dark Leg, Male 75
- Bantam (O.E.G.), Black-Red, Light Leg, Male 107
- Bantam (O.E.G.), Partridge Hen or Pullet 81
- Bantam (O.E.G.), Clay or Wheaten Black Tail, Hen or Pullet 93
- Bantam (O.E.G.), Blue 132
- Bantam (O.E.G.), Blue-Red, or Blue Tail Wheaten 135
- Bantam (O.E.G.), Duckwing, Cock or Cockerel 155
- Bantam (O.E.G.), Duckwing, Hen or Pullet 159
- Bantam (O.E.G.), Ginger 185
- Bantam (O.E.G.), Brown Red, Grey or Birchen ~~185~~ 217
- Bantam (O.E.G.), Pile 147
- Bantam (O.E.G.), Spangled, Cock or Cockerel 205
- Bantam (O.E.G.), Spangled, Hen or Pullet 215
- Bantam (O.E.G.), any other colour 228
- Bantam (Indian Game), Dark 237
- Bantam (Indian Game) Jubilee 254
- Bantam Pitt Game 269
- Bantam Hard Feather (A.O.V.) 263
- Bantam Hard Feather Trio. 282

SOFT FEATHER BANTAMS

- Bantam (Ancona) 296
- Bantam (Australorp) 298
- Bantam (Belgium) 312
- Bantam (Frizzle) 344
- Bantam (Hamburgh), Silver Spangled 350
- Bantam (Japanese) 355

Bantam (Langshan) 360
 Bantam (Leghorn), Black 389
 Bantam (Leghorn), Brown 415
 Bantam (Leghorn), White, Cock or Cockerel 420
 Bantam (Leghorn), White, Hen or Pullet 428
 Bantam (Leghorn), any other colour ~~438~~ 439
 Bantam (Leghorn Rosecomb) any colour 445
 Bantam (Pekin), Black, Cock or Cockerel 450
 Bantam (Pekin), Black, Hen or Pullet 476
 Bantam (Pekin), White 504
 Bantam (Pekin), Buff 495
 Bantam (Pekin), any other colour 535
 Bantam (Plymouth Rock) 539
 Bantam (Rhode Island Red), Cock or Cockerel 546
 Bantam (Rhode Island Red), Hen or Pullet 556
 Bantam (Rosecomb) 567
 Bantam (Sebright) 602
 Bantam (Sussex) 623
 Bantam (Wyandotte), Silver Pencilled 644
 Bantam (Wyandotte), White, Cock or Cockerel 658
 Bantam (Wyandotte), White, Hen or Pullet 664
 Bantam (Wyandotte), any other colour 676
 Bantam Soft Feather (any other variety) 678
 Bantam Soft Feather Trio. 694

STANDARD LIGHT BREEDS

Ancona 715
 Andalusian 727
 Guinea Fowl N/E
 Hamburgh, (Black) 731
 Hamburgh, (Silver Spangled) Cock or Cockerel 750
 Hamburgh, (Silver Spangled) Hen or Pullet 758
 Hamburgh, (any other colour) 743
 Leghorn, (Black) 810
 Leghorn, (Brown) 772
 Leghorn, (White) 804
 Leghorn, (any other colour) 815
 Minorca 818
 Polish 824
 Silkie, (White), Cock or Cockerel 847
 Silkie, (White), Hen or Pullet 839
 Silkie, (any other colour) 867
 Welsummer 884
 *Any other variety (Light) 890
 Standard Light Trio. 908

HARD FEATHER LARGE (GAME)

O.E.G. (Black-red, Dark Leg), Cock or Cockerel 912
 O.E.G. (Black-red, Dark Leg), Hen or Pullet 922
 O.E.G. (Black-red, Light Leg) 960
 O.E.G. (Blue or Blue-red) 972
 O.E.G. (Brown-red, Grey or Birchen) 988
 O.E.G. (Duckwing) 999
 O.E.G. (Pile) 1026
 O.E.G. (any other colour) 1014
 Pitt Game, (any colour) 1041
 Australian Game 1046
 Indian Game 1055
 Malay Game 1075
 Modern Game, (any colour) N/E
 Hard Feather Large Trio 1089

STANDARD HEAVY BREEDS

Australorp, Cock or Cockerel 1100
 Australorp, Hen or Pullet 1119
 Barnavelder 1133
 Langshan 1167
 Light Sussex, Cock or Cockerel 1172
 Light Sussex, Hen or Pullet 1173
 Orpington, (Black) N/E
 Orpington, (Buff) 1203

Orpington, (any other colour) N/E
 Plymouth Rock 1210
 Rhode Island Red, Cock or Cockerel 1233
 Rhode Island Red, Hen or Pullet 1228
 Wyandotte, (Silver Laced) 1269
 Wyandotte (White) 1271
 Wyandotte, (any other colour) 1294
 *Any other variety (Heavy) 1297
 Standard Heavy Trio 1320

WATERFOWL

Aylesbury, Duck or Drake N/E
 Buff Orpington, Duck or Drake 1330
 Campbell Khaki Duck or Drake 1376
 Campbell A.O.C., Duck or Drake 1398
 Cayuga, Duck or Drake 1332
 Elizabeth, Duck or Drake 1339
 Indian Runner, (Fawn and White), Duck or Drake 1348
 Indian Runner, (White) Duck or Drake 1356
 Indian Runner, (any other colour), Duck or Drake 1358
 Muscovy, Duck or Drake, White 1401
 Muscovy, Duck or Drake, A.O.C. 1405
 Pekin, Duck or Drake 1418
 Rouen, Duck or Drake 1423
 Silver Appleyard 1432
 Welsh Harlequin 1443
 Pair 1486
 *Any other variety Duck or Drake 1453
 Chinese, Goose or Gander 1458
 Embden, Goose or Gander 1463
 Toulouse, Goose or Gander 1468
 Any other variety Goose or Gander 1473
 Turkey Male 1493
 Turkey Female 1499

JUNIOR CLASSES

Hard Feather Bantam 1505
 Soft Feather Bantam 1549
 Large Fowl 1628
 Waterfowl 1646
 O.E.G. Black-Red, Dark Leg 1512
 O.E.G. Black-Red Light Leg 1517
 O.E.G. Duckwing, Any Colour 1523
 O.E.G. Any other colour 1536
 A.O.V. Hard Feather Bantam 1505
 Leghorn, Any Colour 1557
 Pekin, Any Colour 1559
 Rhode Island Red N/E
 Wyandotte, Any Colour 1591
 Any other variety, Soft Feathered Bantam 1618
 Standard Light, Hard Feathered 1634
 Standard Light, Soft Feathered 1639
 Standard Heavy 1629

* Please note that Rosettes for "any other colour" or "any other variety" means breeds or colours of breeds where rosettes are not provided.

{Rules and regulations for POULTRY}

TROPHIES AND SPECIAL PRIZES

(S001) - THE T.J. EDWARDS MEMORIAL TROPHY and SPECIAL CARD presented by The ROYAL AGRICULTURAL SOCIETY OF VICTORIA INC. will be awarded for the Champion Bird in Show. 504

(S002) - BARASTOC STOCKFEEDS PTY. LTD. will donate Prize Money for the Champion Bird in Show. Prize \$100 504

(S003) - THE R.F. SHEPPARD MEMORIAL PRIZE - PRIZE MONEY AND SPECIAL CARD, will be awarded for the Reserve Champion Bird in Show. Prize \$80 912

4 POULTRY

(S004) - MRS K. BOGLE, Moonee Ponds will donate a trophy for the Champion Junior Exhibit in Show. 1628

A CHAMPION CARD, GOLD MEDALLION and \$50 trophy presented by THE ROYAL AGRICULTURAL SOCIETY OF VICTORIA INC. will be awarded for the Best Bird in each of the following Sections. A Reserve Champion Card and Silver Medallion will also be awarded in each Section. Breeding Team Hard Feather Bantams Soft Feather Bantams Standard Light Breed (other than O.E.G.) Hard Feather Large (Game) Standard Heavy Breeds Waterfowl or Turkey Junior Classes

(S005) - BEST BIRD - Breeding Team 3

(S006) - RESERVE BIRD - Breeding Team 5

(S007) - BEST BIRD - Hard Feather Bantams 50

(S008) - RESERVE BIRD - Hard Feather Bantams 62

(S009) - BEST BIRD - Soft Feather Bantams 504

(S010) - RESERVE BIRD - Soft Feather Bantams 450

(S011) - BEST BIRD - Standard Light Breed (other than O.E.G.) 804

(S012) - RESERVE BIRD - Standard Light Breed (other than O.E.G.) 791

(S013) - BEST BIRD - Hard Feather Large (Game) 912

(S014) - RESERVE BIRD - Hard Feather Large (Game) 1026

(S015) - BEST BIRD - Standard Heavy Breeds 1233

(S016) - RESERVE BIRD - Standard Heavy Breeds 1167

(S017) - BEST BIRD - Waterfowl or Turkey 1423

(S018) - RESERVE BIRD - Waterfowl or Turkey 1356

(S019) - BEST BIRD - Junior Classes 1628

(S020) - RESERVE BIRD - Junior Classes 1505

(S021) - D. SIMPSON will donate a cash prize for the Best Wyandotte Bantam (other than White) in Open Classes. Prize \$15 630

(S022) - THE LEGHORN CLUB OF AUSTRALIA will donate Prize Money for the Best Leghorn Bantam Male. Prize \$15

~~S022~~ THE LEGHORN CLUB OF AUSTRALIA will donate Prize Money for the Best Leghorn Bantam Female. Prize \$15 389

(S023) - THE LEGHORN CLUB OF AUSTRALIA will donate Prize Money for the Best Standard Leghorn Male. Prize \$15

~~S025~~ THE LEGHORN CLUB OF AUSTRALIA will donate Prize Money for the Best Standard Leghorn Female. Prize \$15 804

(S024) - THE LEGHORN CLUB OF VICTORIA will donate a Trophy and \$30 for the Best Leghorn Bantam in the Show. 389 (CH24)

(S025) - THE LEGHORN CLUB OF VICTORIA will donate \$20 for the Reserve Champion Leghorn in the Show.

(S026) - THE PLYMOUTH ROCK CLUB OF AUSTRALIA (Victorian Sub-Branch) will donate a Certificate and Ribbon for the Champion Plymouth Rock of the Show.

1210

(S027) - THE PLYMOUTH ROCK CLUB OF AUSTRALIA (Victorian Sub-Branch) will donate a Certificate for the Reserve Champion Plymouth Rock. 539

(S028) - THE ESSENDON POULTRY SOCIETY will donate Sashes to the Best Junior Bantam. 1505

(S029) - THE ESSENDON POULTRY SOCIETY will donate Sashes to the Best Junior Large Fowl excluding Waterfowl. 1628

(S030) - MR. M.G. JARVIS, M.B.E., will donate a cash prize for the Best Junior Old English Bantam. Prize \$15 1536

(S032) - MR. T. AYTON, West Essendon, will donate prizemoney for the Best Silkie in Open Classes. Prize \$20 839

(S033) - THE PEKIN BANTAM CLUB OF VICTORIA will donate a Sash for the BEST PEKIN BANTAM (OPEN) 504

(S034) - THE PEKIN BANTAM CLUB OF VICTORIA will donate a Sash for the BEST PEKIN BANTAM (JUNIOR) 155

(S035) - THE PEKIN BANTAM CLUB OF AUSTRALIA (INC. PEKIN BANTAM CLUB OF N.S.W.) will donate an Engraved Club medal to the Champion Pekin Bantam. 504

~~(S036)~~ VICTORIAN WATERFOWL ASSOCIATION will donate sashes for the Champion Waterfowl and Champion Duck or Drake Muscovy. 1423

(S037) - CHAMPION DUCK OR DRAKE (SELECTED FROM Rare Breed Waterfowl) THE VICTORIAN ELIZABETH DUCK CLUB will donate a sash to the Champion and Reserve Champion Elizabeth Duck or Drake. 1358 1343

(S038) - THE QUEENSLAND BANTAM WATER FOWL CLUB will donate prizemoney of \$15 for Champion Elizabeth Duck 1339

(S040) - THE ANCONA CLUB OF AUSTRALIA will donate a sash for the Best Ancona. 715

(S041) - THE RARE & NEW BREED POULTRY SOCIETY OF VICTORIA will donate a sash for Best Rare Breed. 678

(S042) - THE LANGSHAN CLUB OF QLD will donate a medallion for the Champion Langshan. 1167

SYKES DRENCH AUSTRALIA will donate product/vouchers to Champion winners (Breeds to be selected)

"What flavour is this?"

"Why it's

Dr. Pepper

Flavour Silly!"

***Dr
Pepper®***

UNEXPECTED a great SHOW



Blue Frame Buildings

"Building on a Reputation"

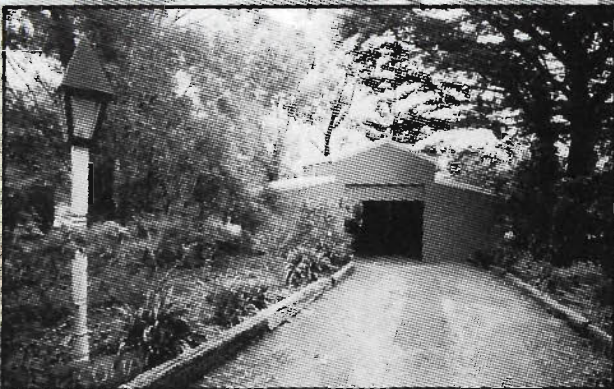

**Creating a
revolution
in quality
design &
construction
of all types
of buildings**

Toll Free 1800 810 477

**Bendigo
Carrum Downs
Geelong
Newcastle
Shepparton**

**Lot 12, Rohs Road
636 Frankston-Dandenong Road
374 Thompsons Road
1 Lake Avenue
92 Benalla Road**

**(03) 5444 4700
(03) 9782 6155
(03) 5277 1253
(049) 568 899
(03) 5831 3997**



Blue Frame Buildings

**92 Benalla Road, Shepparton, Victoria, 3630
Phone: (03) 5831 3997 - Fax: (03) 5821 8997**

*"Building on
a Reputation"*

BREEDING TEAMS

(one (1) male and six (6) females suitably mated to produce exhibition stock).

CLASS 1 - Hard Feather Bantam

- 1 1 Tiyce, B
2 2 Lawrence, A

CLASS 2 - Soft Feather Bantam

No entries

CLASS 3 - Standard Light

- CH 3 Norman, G

CLASS 4 - Hard Feathered Large

- AB 4 Luyten, H P

CLASS 5 - Standard Heavy

- Res 5 Norman, G
2 6 Hudson & Brown

SECTION 112 HARD FEATHERED BANTAMS

CLASS 6 - CLASS 9

No entries

CLASS 10 - Modern Black-Red Cock.

- 2 7 Swift, Mr C
1 8 Tiyce, B

CLASS 11 - Modern Black-Red Hen.

- 9 Swift, Mr C
10 Swift, Mr C
CHF 11 Swift, Mr C

- 2 12 Dutton, T
3 13 Dutton, T
14 Tiyce, B
15 Bridge, P
16 Batcheldon, B & S

CLASS 12 - Modern Black-Red Cockerel.

- 2 17 Simpson, Mr I D
CHF 18 Dutton, T
3 19 Gillard, Mr & Mrs M & M
20 Gillard, Mr & Mrs M & M
21 Tiyce, B
22 Bridge, P
23 Daniels, B
24 Daniels, B

CLASS 13 - Modern Black-Red Pullet.

- 25 Swift, Mr C
2 26 Simpson, Mr I D
1 27 Simpson, D

- 28 Dutton, T
29 Dutton, T
30 Macdonald, L D S
31 Macdonald, L D S
3 32 Tiyce, B
33 Bridge, P
34 Daniels, B

CLASS 14 - CLASS 17

No entries

CLASS 18 - Modern Duckwing Cock.

- CH 35 Tiyce, B

CLASS 19 - Modern Duckwing Hen.

- 2 36 Macdonald, L D S
1 37 Tiyce, B

CLASS 20 - Modern Duckwing Cockerel.

- 2 38 Macdonald, L D S
1 39 Tiyce, B

CLASS 21 - Modern Duckwing Pullet.

- 1 40 Tiyce, B

CLASS 22 - Modern Pile Cock.

- 1 41 Gillard, Mr & Mrs M & M
2 42 Tiyce, B

CLASS 23 - Modern Pile Hen.

- 1 43 Swift, Mr C
44 Swift, Mr C
3 45 Rogers, Mr D
2 46 Betts, J
47 Tiyce, B
48 Veerman, A

CLASS 24 - Modern Pile Cockerel.

- 3 49 Jarvis, M
CHF 50 Gillard, Mr & Mrs M & M
2 51 Gillard, Mr & Mrs M & M
52 Tiyce, B

CLASS 25 - Modern Pile Pullet.

- 1 53 Swift, Mr C
2 54 Richards, J
3 55 Tiyce, B
56 Kemp, G
57 Veerman, A

CLASS 26 - Modern A.O.C. Cock. (State colour).

- 1 58 Tiyce, B: LEMON BLUE

CLASS 27 - Modern A.O.C. Hen. (State colour).

- 1 59 Tiyce, B: BLUE RED
2 60 Batcheldon, B & S
3 61 Batcheldon, B & S

CLASS 28 - Modern A.O.C. Cockerel. (State colour).

- CH 62 Gillard, Mr & Mrs M & M: BLUE RED
2 63 Tiyce, B: LEMON BLUE

CLASS 29 - Modern A.O.C. Pullet. (State colour).

- AB 64 Gillard, Mr & Mrs M & M: BLACKTAIL WHEATEN
1 65 Tiyce, B: LEMON BLUE
2 66 Daniels, B

CLASS 30 - O.E.G. Black Cock.

No entries

CLASS 31 - O.E.G. Black Hen.

- CH 67 Horton, L

CLASS 32 - CLASS 33

No entries

CLASS 34 - O.E.G. Black-Red Dark Leg Cock.

- ABS 68 Rogers, Mr D

CLASS 35 - O.E.G. Partridge Dark Leg Hen.

- 69 Simpson, Mr I D

CLASS 36 - O.E.G. Black-Red Dark Leg Cockerel

- 3 70 Simpson, Mr I D
71 Simpson, Mr I D
72 Walsh, R
2 73 Walsh, R
74 Kennedy, Mr K
CH 75 Bilton, B

CLASS 37 - O.E.G. Partridge Dark Leg Pullet.

- 76 Simpson, Mr I D
2 77 Simpson, Mr I D
78 Walsh, R
79 Walsh, R
3 80 Kennedy, Mr K
CHF 81 Veerman, P

CLASS 38 - O.E.G. Black-Red Light Leg Cock.

- 3 82 Woods Bros
2 83 Woods Bros
84 Woods Bros
85 Gawned, J & S
86 Jarvis, M
1 87 Armstrong, R

6 POULTRY

- 88 Armstrong, R
AB 89 Kennedy, Mr K
90 Fahey, G
91 Scammell, B & Son

CLASS 39 - O.E.G. Clay or Wheaten Black Tail, Light Leg Hen.

- 92 Woods Bros
CHF 93 Woods Bros
2 94 Woods Bros
95 Jarvis, M
96 Jarvis, M
97 Armstrong, R
3 98 Armstrong, R
4 99 Horton, L
100 Galea, R
AB 101 Rogers, Mr D
102 Hunt, R

CLASS 40 - O.E.G. Black-Red Light Leg Cockerel.

- 103 Woods Bros
4 104 Woods Bros
105 Robinson, S J
106 Robinson, S J
CBM 107 Armstrong, R
108 Armstrong, R
2 109 Bilton, B
110 Betts, J
111 Hunt, R
112 Battley, N
3 113 Scammell, A C
114 Bergen, Miss S

CLASS 41 - O.E.G. Clay or Wheaten Black Tail, Light Leg Pullet.

- 1** 115 Woods Bros
116 Woods Bros
117 Gawned, J & S
3 118 Jarvis, M
119 Jarvis, M
4 120 Jarvis, M
2 121 Jarvis, M
122 Jarvis, M
123 Robinson, S J
124 Robinson, S J
125 Armstrong, R
126 Kennedy, Mr K
127 Fahey, G

CLASS 42 - O.E.G. Partridge Light Leg Hen.

- 1** 128 Woods Bros
2 129 Betts, J
~~1~~ 130 Bergen, Miss S **WC**

CLASS 43 - O.E.G. Partridge Light Leg Pullet.

- 1** 131 Betts, J

CLASS 44 - O.E.G. Blue Cock.

- CH** 132 Bridge, P

CLASS 45 - O.E.G. Blue Hen.

- 1** 133 Bridge, P

CLASS 46 - O.E.G. Blue Cockerel.

No entries

CLASS 47 - O.E.G. Blue Pullet.

- 1** 134 Bridge, P

CLASS 48 - O.E.G. Blue-Red Cock.

- CH** 135 Armstrong, R
2 136 Armstrong, R
3 137 Rogers, Mr D

CLASS 49 - O.E.G. Blue-Red Hen.

- 2** 138 Jarvis, M
1 139 Veerman, A

CLASS 50 - O.E.G. Blue-Red Cockerel.

- 2** 140 Armstrong, R
3 141 Armstrong, R
1 142 Bilton, B
143 Rogers, Mr D
144 Lawrence, A
145 Veerman, A

CLASS 51 - O.E.G. Blue-Red Pullet.

- 1** 146 Jarvis, M

CLASS 52 - O.E.G. Wheaten Blue-Tail Hen.

- 3** 147 Woods Bros
2 148 Jarvis, M
1 149 Armstrong, R
150 Galea, R

CLASS 53 - O.E.G. Wheaten Blue-Tail Pullet.

- 1** 151 Woods Bros
AB 152 Woods Bros
3 153 Jarvis, M
2 154 Scammell, A C

CLASS 54 - CLASS 57

No entries

CLASS 58 - O.E.G. Duckwing Dark Leg Cock.

- CH** 155 Armstrong, R
2 156 Armstrong, R
157 Lawrence, A
3 158 Veerman, P

CLASS 59 - O.E.G. Duckwing Dark Leg Hen.

- CH** 159 Armstrong, R
2 160 Armstrong, R
161 Prichard, Mrs G

- 162 Bilton, B
163 Hunt, R
164 Lawrence, A
3 165 Veerman, P

CLASS 60 - O.E.G. Duckwing Dark Leg Cockerel.

- 166 Armstrong, R
2 167 Armstrong, R
168 Prichard, Mrs G
169 Prichard, Mrs G
3 170 Bilton, B
171 Bilton, B
1 172 Lawrence, A
173 Lawrence, A
174 Hancock Brother, K & R
175 Veerman, P

CLASS 61 - O.E.G. Duckwing Dark Leg Pullet.

- 1** 176 Armstrong, R
2 177 Armstrong, R
178 Prichard, Mrs G
179 Bilton, B
180 Lawrence, A
181 Lawrence, A
182 Hancock Brother, K & R
183 Hancock Brother, K & R
3 184 Veerman, P

CLASS 62 - CLASS 65

No entries

CLASS 66 - O.E.G. Ginger Cock.

- CH** 185 Galea, R

CLASS 67 - O.E.G. Ginger Hen.

- 1** 186 Galea, R

CLASS 68 - O.E.G. Ginger Cockerel.

- 1** 187 Galea, R

CLASS 69 - O.E.G. Ginger Pullet.

- 1** 188 Galea, R

CLASS 70 - O.E.G. Pile Dark Leg Cock.

No entries

CLASS 71 - O.E.G. Pile Dark Leg Hen.

- 2** 189 Peachey, W
1 190 Lawrence, A

CLASS 72 - O.E.G. Pile Dark Leg Cockerel.

- 1** 191 Lawrence, A

CLASS 73 - O.E.G. Pile Dark Leg Pullet.

- 3 192 Peachey, W
- 2 193 Peachey, W
- 1 194 Peachey, W

CLASS 74 - O.E.G. Pile Light Leg Cock.

- 2 195 Peachey, W
- 3 196 Betts, J
- CH 197 Lawrence, A

CLASS 75 - O.E.G. Pile Light Leg Hen.

- 1 198 Peachey, W

CLASS 76 - O.E.G. Pile Light Leg Cockerel.

- 2 199 Betts, J
- 3 200 Richards, J
- 1 201 Lawrence, A

CLASS 77 - O.E.G. Pile Light Leg Pullet.

- 1 202 Peachey, W
- AB 203 Betts, J

CLASS 78 - O.E.G. Spangle Cock.

- 204 Gawned, J & S TIF
- 205 Armstrong, R CH.M

CLASS 79 - O.E.G. Spangle Hen.

- 206 Gawned, J & S
- 2 207 Gawned, J & S
- 1 208 Armstrong, R
- 3 209 Veerman, A

CLASS 80 - O.E.G. Spangle Cockerel.

- 210 Gawned, J & S
- 3 211 Gawned, J & S
- 1 212 Armstrong, R
- 213 Rogers, Mr D
- 2-214 Veerman, A

CLASS 81 - O.E.G. Spangle Pullet.

- 2 204
- 1 215 Armstrong, R

CLASS 82 - CLASS 86.

No entries

CLASS 87 - O.E.G. Grey or Birchen Hen.

- 1 216 Galea, R

CLASS 88 - O.E.G. Grey or Birchen Cockerel.

- 1 217 Galea, R
- 2 218 Holmes, R

CLASS 89 - O.E.G. Grey or Birchen Pullet.

- 1 219 Galea, R
- 2 220 Galea, R
- 3 221 Galea, R

CLASS 90 - O.E.G. Crele or Cuckoo Cock.

No entries

CLASS 91 - O.E.G. Crele or Cuckoo Hen.

No entries

CLASS 92 - O.E.G. Crele or Cuckoo Cockerel.

- 1 222 Holmes, R

CLASS 93 - O.E.G. Crele or Cuckoo Pullet.

- 1 223 Holmes, R

CLASS 94 - O.E.G. A.O.C. Cock. (State colour).

- 1 224 Lawrence, A

CLASS 95 - O.E.G. A.O.C. Hen. (State colour).

- 2 225 Galea, R: DUN
- 1 226 Veerman, P

CLASS 96 - O.E.G. A.O.C. Cockerel. (State colour)

- 2 227 Galea, R: DUN
- CH 228 Lawrence, A

CLASS 97 - O.E.G. A.O.C. Pullet. (State colour)

- 1 229 Galea, R: DUN
- 2 230 Edwards, L

CLASS 98 - Indian Game Dark Cock.

- 2 231 Hogan, R
- 1 232 Fahey, G

CLASS 99 - Indian Game Dark Hen.

- 233 Woods Bros
- 234 Woods Bros
- 235 Wright, R J
- 3 236 Hogan, R
- CH 237 Fahey, G
- 2 238 Kemp, G

CLASS 100 - Indian Game Dark Cockerel.

- 239 Woods Bros
- 240 Wright, R J
- 1 241 Hogan, R
- 3 242 Fahey, G
- 2 243 Kemp, G

CLASS 101 - Indian Game Dark Pullet.

- 244 Woods Bros
- 245 Woods Bros
- 2 246 Wright, R J
- 247 Hogan, R
- 3 248 Hogan, R
- 1 249 Fahey, G

CLASS 102 - Indian Game Jubilee Cock.

- 250 Betts, J NA

CLASS 103 - Indian Game Jubilee Hen.

- 1 251 Wright, R J

CLASS 104 - Indian Game Jubilee Cockerel.

- 2 252 Wright, R J
- 1 253 Betts, J

CLASS 105 - Indian Game Jubilee Pullet.

- CH 254 Wright, R J

CLASS 106 - Australian Game Cock.

- 1 255 Tiyce, B
- 2 256 Batcheldon, B & S

CLASS 107 - Australian Game Hen.

- 2 257 Tiyce, B
- 1 258 Batcheldon, B & S

CLASS 108 - Australian Game Cockerel.

- 1 259 Gillard, Mr & Mrs M & M
- 2 260 Tiyce, B
- 261 Batcheldon, B & S
- 3 262 Batcheldon, B & S

CLASS 109 - Australian Game Pullet.

- CH 263 Gillard, Mr & Mrs M & M
- 2 264 Gillard, Mr & Mrs M & M
- 265 Hunt, R
- 266 Tiyce, B
- 267 Batcheldon, B & S
- 3 268 Batcheldon, B & S

CLASS 110 - Pitt Game Cock.

- 1 269 Fahey, G
- 2 270 Humphries, C J

CLASS 111 - Pitt Game Hen.

- 1 271 Grant, I

CLASS 112 - Pitt Game Cockerel.

- 1 272 Grant, I
- 2 273 Grant, I

8 POULTRY

CLASS 113 - Pitt Game Pullet.

2 274 Grant, I

CLASS 114 - CLASS 117

No entries

CLASS 118 - Modern Game. Any Colour.

1 275 Tiyce, B

CLASS 119 - O.E.G. Spangle.

1 276 Gawned, J & S

CLASS 120 - O.E.G. Black-Red.

2 277 Woods Bros
1 278 Gawned, J & S
279 Bowen, D
3 280 Scammell, A C

CLASS 121 - O.E.G. Duckwing.

2 281 Prichard, Mrs G
CH 282 Lawrence, A

CLASS 122 - A.O.V. (State breed).

283 Tiyce, B: AUSTRALIAN GAME

SOFT FEATHERED BANTAMS

CLASS 123 - Ancona Cock.

No entries

CLASS 124 - Ancona Hen.

2 284 Mckinnon, Mr R
1 285 Tisdell, B J

CLASS 125 - Ancona Cockerel.

286 Mckinnon, Mr R
1 287 Tisdell, B J
288 Tisdell, B J
3 289 Barrow, R
2 290 Barrow, R
291 Pickles & Sons, P

CLASS 126 - Ancona Pullet.

292 Mckinnon, Mr R
3 293 Tisdell, B J
2 294 Barrow, R
295 Barrow, R
1 296 Pickles & Sons, P

CLASS 127 - Australorp Cock.

2 297 Parker, S & C
CH 298 Collins, P & C

CLASS 128 - Australorp Hen.

3 299 Parker, S & C
2 300 Collins, P & C
1 301 Wallace, F & P

CLASS 129 - Australorp Cockerel.

2 302 Parker, S & C
1 303 Collins, P & C

CLASS 130 - Australorp Pullet.

3 304 French, R M
2 305 French, R M
306 Parker, S & C
1 307 Collins, P & C
308 Wallace, F & P
309 Wallace, F & P

CLASS 131 - Belgium Cock.

2 310 Cassidy, Mr & Mrs P & P
311 Luyten, H P
CH 312 Shannon, Mrs C
3 313 Dennis, Mrs J

CLASS 132 - Belgium Hen.

1 314 Cassidy, Mr & Mrs P & P
2 315 Cassidy, Mr & Mrs P & P
3 316 Luyten, H P
317 Shannon, Mrs C

CLASS 133 - Belgium Cockerel.

318 Cassidy, Mr & Mrs P & P
319 Cassidy, Mr & Mrs P & P
320 Jenkins, Mrs J D
321 Knight, Mrs G
322 Luyten, H P
1 323 Shannon, Mrs C
2 324 Shannon, Mrs C
325 Shannon, Mrs C
3 326 Shannon, Mrs C
327 Shannon, Mrs C
328 Shannon, Mrs C
329 Shannon, Mrs C

CLASS 134 - Belgium Pullet.

1 330 Cassidy, Mr & Mrs P & P
3 331 Cassidy, Mr & Mrs P & P
332 Jenkins, Mrs J D
333 Knight, Mrs G
334 Luyten, H P
335 Shannon, Mrs C
336 Shannon, Mrs C
337 Shannon, Mrs C
338 Shannon, Mrs C
2 339 Shannon, Mrs C
340 Shannon, Mrs C

CLASS 135 - Frizzle Cock.

1 341 Mcleod, Miss A
AO 342 Ross, S & S

CLASS 136 - Frizzle Hen.

3 343 Mcleod, Miss A
CH 344 Ross, S & S
2 345 Ross, S & S

CLASS 137 - Frizzle Cockerel.

1 346 Mcleod, Miss A

CLASS 138 - Frizzle Pullet.

2 347 Mcleod, Miss A
AB 348 Cochrane, A
1 349 Cochrane, A

CLASS 139 - CLASS 140

No entries

CLASS 141 - Hamburgh Silver Spangled Cockerel.

CH 350 Smith, Mrs G J

CLASS 142 - Hamburgh Silver Spangled Pullet.

1 351 Jenkins, Mrs J D
2 352 Smith, Mrs G J

CLASS 143 - Japanese Cock.

2 353 Jones, P
1 354 Coats, J & L

CLASS 144 - Japanese Hen.

CH 355 Jones, P
2 356 Coats, J & L

CLASS 145 - Japanese Cockerel.

1 357 Hancock Brother, K & R

CLASS 146 - Japanese Pullet.

1 358 Grant, I
2 359 Hancock Brother, K & R

CLASS 147 - Langshan Cock.

2 360 Batcheldon, B & S

CLASS 148 - Langshan Hen.

1 361 Hogan, R
2 362 Hogan, R
3 363 Hunt, R

CLASS 149 - Langshan Cockerel.

364 Norman, G
365 Kennedy, Mr K
366 Hogan, R
367 Hogan, R
368 Horton, L
3 369 Horton, L
370 Hunt, R
1 371 Pakusch, Miss T
2 372 Batcheldon, B & S
373 Batcheldon, B & S
374 Rantall & Lyons

CLASS 150 - Langshan Pullet.

375 Norman, G
376 Norman, G
3 377 Ayton, T
378 Kennedy, Mr K

- 379 Hogan, R
 2 380 Hogan, R
 381 Horton, L
 382 Horton, L
 383 Peachey, W
 1 384 Pakusch, Miss T
 385 Batcheldon, B & S
 386 Batcheldon, B & S

CLASS 151 - Leghorn Black Cock.

- AB 387 Penny, Mr N

CLASS 152 - Leghorn Black Hen.

- 2 388 Eggleton, P H
 CH 389 Eggleton, P H
 3 390 Maddocks, S

CLASS 153 - Leghorn Black Cockerel.

- 3 391 Holmes, Mr M
 1 392 Holmes, Mr M
 2 393 Hayhoe, S

CLASS 154 - Leghorn Black Pullet.

- 1 394 Norman, G
 395 Norman, G
 396 Scammell, B & Son
 397 Scammell, B & Son
 398 Eggleton, P H
 2 399 Eggleton, P H
 3 400 Eggleton, P H
 401 Kemp, G
 402 Hayhoe, S

CLASS 155 - Leghorn Blue Cock.

No entries

CLASS 156 - Leghorn Blue Hen.

- 1 403 Eggleton, P H
 2 404 Eggleton, P H
 3 405 Maddocks, S

CLASS 157 - Leghorn Blue Cockerel.

- 3 406 Eggleton, P H
 2 407 Eggleton, P H
 1 408 Hayhoe, S

CLASS 158 - Leghorn Blue Pullet.

- 409 Hester, Mr G
 1 410 Eggleton, P H
 3 411 Hayhoe, S
 2 412 Maddocks, S

CLASS 159 - Leghorn Brown Cock.

- 1 413 Pope, M

CLASS 160 - Leghorn Brown Hen.

No entries

CLASS 161 - Leghorn Brown Cockerel.

- 2 414 Holmes, Mr M
 CH 415 Holmes, Mr M

CLASS 162 - Leghorn Brown Pullet.

- 2 416 Holmes, Mr M
 1 417 Holmes, Mr M

CLASS 163 - Leghorn White Cock.

No entries

CLASS 164 - Leghorn White Hen.

- 1 418 Prichard, Mrs G

CLASS 165 - Leghorn White Cockerel.

- 2 419 Coats, J & L
 CH.M 420 Coats, J & L
 421 Coats, J & L
 422 Prichard, Mrs G
 423 Prichard, Mrs G
 424 Penny, Mr N
 3 425 Holmes, R
 426 Wallace, F & P

CLASS 166 - Leghorn White Pullet.

- 3 427 Coats, J & L
 CH 428 Coats, J & L
 2 429 Coats, J & L
 430 Coats, J & L
 431 Prichard, Mrs G
 432 Penny, Mr N
 433 Hester, Mr G
 434 Hester, Mr G
 435 Hester, Mr G
 436 Holmes, R
 437 Scammell, B & Son
 438 Scammell, B & Son

CLASS 167 - CLASS 168

No entries

CLASS 169 - Leghorn Buff Cockerel.

- CH 439 Penny, Mr N
 2 440 Holmes, R

CLASS 170 - Leghorn Buff Pullet.

- 2 441 Penny, Mr N
 1 442 Holmes, R

CLASS 171 - CLASS 172

No entries

CLASS 173 - Leghorn A.O.C. Cockerel. (State colour).

- 2 443 Penny, Mr N
 1 444 Eggleton, P H

CLASS 174 - CLASS 175

No entries

CLASS 176 - Leghorn Rosecomb any colour, Hen.

- CH 445 Eggleton, P H

CLASS 177 - Leghorn Rosecomb any colour, Cockerel.

- 1 446 Holmes, Mr M

CLASS 178 - Leghorn Rosecomb any colour, Pullet.

- 2 447 Eggleton, P H
 1 448 Eggleton, P H

CLASS 179 - Pekin Black Cock.

- 3 449 Holmes, R
 CH 450 Lane, B B
 2 451 Daniels, B

CLASS 180 - Pekin Black Hen.

- 1 452 Morden, F
 453 Holmes, R
 3 454 Scammell, B & Son
 2 455 Lane, B B
 456 Daniels, B

CLASS 181 - Pekin Black Cockerel.

- 457 Morden, F
 CH.M 458 Morden, F
 5 459 Morden, F
 460 Prichard, Mrs G
 461 Prichard, Mrs G
 2 462 Smollen, J
 463 Smollen, J
 3 464 Barrow, R
 465 Barrow, R
 4 466 Barrow, R
 467 Barrow, R
 468 Sawyer, Mr F
 469 Sawyer, Mr F
 470 Sawyer, Mr F
 471 Sawyer, Mr F
 472 Betts, J
 473 Lane, B B
 474 Pickles & Sons, P
 475 Pickles & Sons, P

CLASS 182 - Pekin Black Pullet.

- CH.M 476 Morden, F
 5 477 Prichard, Mrs G
 478 Prichard, Mrs G
 479 Smollen, J
 480 Smollen, J
 481 Smollen, J
 482 Smollen, J
 483 Barrow, R
 484 Barrow, R
 485 Sawyer, Mr F
 2 486 Sawyer, Mr F
 4 487 Sawyer, Mr F
 3 488 Betts, J
 3 489 Scammell, B & Son

10 POULTRY

490 Lane, B B **AB**
491 Daniels, B

CLASS 183 - Pekin Buff Cock.

1 492 Bowen, Mrs J

CLASS 184 - Pekin Buff Hen.

1 493 Bowen, Mrs J

CLASS 185 - Pekin Buff Cockerel.

3 494 Bowen, Mrs J
CH 495 Bowen, Mrs J
2 496 Bowen, Mrs J

CLASS 186 - Pekin Buff Pullet.

497 Bowen, Mrs J
3 498 Bowen, Mrs J
499 Bowen, Mrs J
2 500 Pickles & Sons, P
1 501 Pickles & Sons, P

CLASS 187 - Pekin White Cock.

3 502 Woods Bros
2 503 Woods Bros
CH 504 Lane, B B

CLASS 188 - Pekin White Hen.

2 505 Woods Bros
506 Woods Bros
3 507 Sawyer, C
1 508 Lane, B B

CLASS 189 - Pekin White Cockerel.

509 Woods Bros
510 Woods Bros
511 Woods Bros
512 Prichard, Mrs G
3 513 Barrow, R
514 Barrow, R
1 515 Sawyer, C
2 516 Lane, B B

CLASS 190 - Pekin White Pullet.

4 517 Woods Bros
2 518 Woods Bros
519 Woods Bros
520 Prichard, Mrs G
521 Prichard, Mrs G
522 Barrow, R
523 Barrow, R
524 Barrow, R
3 525 Sawyer, C
526 Sawyer, C
1 527 Lane, B B
528 Daniels, B

CLASS 191 - CLASS 192

No entries

CLASS 193 - Pekin Blue Cockerel.

AB 529 Bowen, Mrs J

CLASS 194 - Pekin Blue Pullet.

1 530 Betts, J
2 531 Bowen, Mrs J

CLASS 195 - Pekin A.O.C. Cock. (State colour).

1 532 Prichard, Mrs G: BLACK RED

CLASS 196 - Pekin A.O.C. Hen. (State colour).

1 533 Prichard, Mrs G: BIRCHEN

CLASS 197 - Pekin A.O.C. Cockerel. (State colour).

3 534 Prichard, Mrs G: BIRCHEN
CH 535 Barrow, R
2 536 Sawyer, Mr F

CLASS 198 - Pekin A.O.C. Pullet. (State colour).

2 537 Barrow, R
1 538 Barrow, R

CLASS 199 - Plymouth Rock Cock.

CH 539 Dunn, D S

CLASS 200 - Plymouth Rock Hen.

2 540 Dunn, D S
1 541 Dunn, D S

CLASS 201 - Plymouth Rock Cockerel.

2 542 Penny, Mr N
1 543 Dunn, D S

CLASS 202 - Plymouth Rock Pullet.

2 544 Dunn, D S
1 545 Dunn, D S

CLASS 203 - Rhode Island Red Cock.

CH 546 Overall, Mr N

CLASS 204 - Rhode Island Red Hen.

3 547 Overall, Mr N
2 548 Overall, Mr N
1 549 Hunt, R

CLASS 205 - Rhode Island Red Cockerel.

3 550 Overall, Mr N
1 551 Richards, J
2 552 Wall, G L
553 Kemp, G

CLASS 206 - Rhode Island Red Pullet.

2 554 Overall, Mr N
3 555 Overall, Mr N
CH.F 556 Kemp, G

CLASS 207 - Rosecomb Black Cock.

AB 557 Luyten, H P

CLASS 208 - Rosecomb Black Hen.

1 558 Scammell, B & Son

CLASS 209 - Rosecomb Black Cockerel.

559 Tisdell, Mrs A F
560 Tisdell, Mrs A F
4 561 Dutton, T
562 Dutton, T
563 Dutton, T
564 Dutton, T
3 565 Dutton, T
566 Knight, Mrs G
CH 567 Horton, L
2 568 Scammell, B & Son
569 Daniels, B
570 Daniels, B

CLASS 210 - Rosecomb Black Pullet.

571 Robinson, S J
572 Robinson, S J
573 Knight, Mrs G
574 Horton, L
3 575 Scammell, B & Son
1 576 Daniels, B
2 577 Daniels, B

CLASS 211 - Rosecomb A.O.C. Cock. (State colour).

No entries

CLASS 212 - Rosecomb A.O.C. Hen. (State colour).

1 578 O'Loughlin, J & L

CLASS 213 - Rosecomb A.O.C. Cockerel. (State colour).

1 579 Scammell, A C
2 580 Scammell, A C

CLASS 214 - Rosecomb A.O.C. Pullet. (State colour).

No entries

CLASS 215 - Sebright Gold Cock.

- 1 581 Moroney, Mr S
- 2 582 Akers, G & M

CLASS 216 - Sebright Gold Hen.

- 1 583 Moroney, Mr S
- 584 Moroney, Mr S
- 3 585 Akers, G & M
- 2 586 Scammell, A C

CLASS 217 - Sebright Gold Cockerel.

- 3 587 Akers, G & M
- 1 588 Akers, G & M
- 2 589 Scammell, A C
- 590 Richards, J

CLASS 218 - Sebright Gold Pullet.

- 591 Robinson, S J
- 2 592 Robinson, S J
- 1 593 Robinson, S J
- 3 594 Akers, G & M
- 595 Akers, G & M
- 596 Richards, J

CLASS 219 - CLASS 220

No entries

CLASS 221 - Sebright Silver Cockerel.

- 2 597 Hunt, R
- 1 598 Richards, J

CLASS 222 - Sebright Silver Pullet.

- 2 599 Hunt, R
- 3 600 Scammell, A C
- 601 Richards, J
- CH 602 Hancock Brother, K & R

CLASS 223 - Light Sussex Cock.

- 1 603 Pearson, M L
- 2 604 Pearson, M L

CLASS 224 - Light Sussex Hen.

- 605 Brereton, R
- 606 Brereton, R
- 607 Pearson, M L
- 608 Pearson, M L
- 609 Macdonald, L D S 1
- 610 Macdonald, L D S 2
- 611 Hancock Brother, K & R 3

CLASS 225 - Light Sussex Cockerel.

- 612 Pearson, M L
- 613 Pearson, M L
- 3 614 Pearson, M L
- 615 Pearson, M L
- 2 616 Kee, M
- 1 617 Kee, M

CLASS 226 - Light Sussex Pullet.

- 618 Brereton, R
- 3 619 Brereton, R
- 620 Pearson, M L
- 621 Pearson, M L
- 622 Pearson, M L
- CH 623 Kee, M
- 2 624 Kee, M

CLASS 227 - CLASS 228

No entries

CLASS 229 - Sussex A.O.C. Cockerel. (State colour).

- 1 625 Scott, R

CLASS 230 - Sussex A.O.C. Pullet. (State colour).

- 1 626 Scott, R

CLASS 231 - Wyandotte Columbian Cock.

No entries

CLASS 232 - Wyandotte Columbian Hen.

- 1 627 Batcheldon, B & S

CLASS 233 - Wyandotte Columbian Cockerel.

No entries

CLASS 234 - Wyandotte Columbian Pullet.

- 1 628 Batcheldon, B & S
- 2 629 Batcheldon, B & S

CLASS 235 - Wyandotte Partridge Cock.

No entries

CLASS 236 - Wyandotte Partridge Hen.

- 1 630 Williams, Mr & Mrs A J
- 631 Mason, G
- 2 632 Mason, G
- 3 633 Mason, G
- 634 Darvill, Miss T

CLASS 237 - Wyandotte Partridge Cockerel.

- 1 635 Williams, Mr & Mrs A J

CLASS 238 - Wyandotte Partridge Pullet.

- 1 636 Williams, Mr & Mrs A J
- AB 637 Darvill, Miss T

CLASS 239 - Wyandotte Silver Pencilled Cock.

- 1 638 Mcsweeney, B & Mrs J
- 2 639 Mcsweeney, B & Mrs J

CLASS 240 - Wyandotte Silver Pencilled Hen.

- AB 640 Darvill, Miss T

CLASS 241 - Wyandotte Silver Pencilled Cockerel.

- 1 641 Robinson, S J
- 3 642 Mcsweeney, B & Mrs J
- 2 643 Mcsweeney, B & Mrs J

CLASS 242 - Wyandotte Silver Pencilled Pullet.

- CH 644 Robinson, S J
- 645 Darvill, Miss T
- 646 Darvill, Miss T

CLASS 243 - Wyandotte White Cock.

- 1 647 Ashton, D & M
- AB 648 Williams, Mr & Mrs A J

CLASS 244 - Wyandotte White Hen.

- 649 Simpson, D
- 650 Tisdell, B J
- 651 Williams, Mr & Mrs A J
- 652 Bennett, B D
- 653 Bennett, B D

CLASS 245 - Wyandotte White Cockerel.

- 654 Simpson, D
- 4 655 Holmes, Mr M
- 656 Holmes, Mr M
- 657 Akers, G & M
- CH 658 Pollerd, I Mcd
- 3 659 Pollerd, I Mcd
- 660 Ashton, D & M
- 2 661 Macdonald, L D S
- 662 Williams, Mr & Mrs A J
- 663 Williams, Mr & Mrs A J

CLASS 246 - Wyandotte White Pullet.

- CH 664 Simpson, D
- 665 Holmes, Mr M
- 666 Holmes, Mr M
- 667 Macdonald, L D S
- 2 668 Macdonald, L D S
- 3 669 Williams, Mr & Mrs A J
- 670 Williams, Mr & Mrs A J

CLASS 247 - CLASS 255

No entries

12 POULTRY

CLASS 256 - Wyandotte A.O.C. Hen. (State colour).

- 2 671 Bennett, B D
- 672 Bennett, B D
- 1 673 Bennett, B D
- 674 Bennett, B D

CLASS 257 - Wyandotte A.O.C. Cockerel. (State colour).

- 1 675 Pollerd, I Mcd

CLASS 258 - Wyandotte A.O.C. Pullet. (State colour).

- Ch 676 Pollerd, I Mcd

CLASS 259 - CLASS 261

No entries

CLASS 262 - Houdan Pullet.

- 1 677 Bergen, Mrs G

CLASS 263 - CLASS 264

No entries

CLASS 265 - Orpington Cockerel.

- 678 Hunt, R

CLASS 266 - Orpington Pullet.

- 1 679 Hunt, R

CLASS 267 - CLASS 270

No entries

CLASS 271 - A.O.V. Light Breed Cockerel. (State breed).

- 2 680 O'Loghlin, J: MINORCA
- 3 681 O'Loghlin, J: MINORCA
- 682 Luyten, H P: HAMBURG
- 1 683 Humphries, C J: HAMBURG GOLDEN PENCILLED

CLASS 272 - A.O.V. Light Breed Pullet. (State breed). Soft Feathered Bantam, Trio Classes (One male and Two females, suitably mated to produce exhibition stock. The male bird will be penned separately).

- 1 684 Hunt, R: ANDALUSIAN
- 3 685 O'Loghlin, J: MINORCA
- 2 686 O'Loghlin, J: MINORCA
- 687 Luyten, H P: HAMBURG
- 688 Humphries, C J: HAMBURG GOLDEN PENCILLED
- 689 Humphries, C J: HAMBURG GOLDEN PENCILLED

CLASS 273 - Leghorn.

- 2 690 Hester, Mr G
- 1 691 Hester, Mr G
- 3 692 Holmes, R

CLASS 274 - Pekin.

- 2 693 Prichard, Mrs G
- Ch. T. 694 Prichard, Mrs G
- 3 695 Bowen, Mrs J

CLASS 275 - Rosecomb.

- 1 696 Scammell, B & Son

CLASS 276 - Wyandotte.

No entries

CLASS 277 - A.O.V. (State breed).

- 697 Robinson, S J
- 698 Parker, S & C: AUSTRALORP
- 1 699 Scammell, B & Son
- 700 Luyten, H P: BELGIUM
- 701 Shannon, Mrs C: BELGIAN D'UCCLE
- 702 Shannon, Mrs C: BELGIAN D'UCCLE
- 703 Scott, R
- 2 704 Scott, R
- 705 Bergen, Mrs G: HUDAN
- 3 706 Humphries, C J: HAMBURG GOLDEN PENCILLED
- 4 707 Humphries, C J: PLYMOUTH ROCK

STANDARD LIGHT BREEDS

CLASS 278 - Ancona Cock.

No entries

CLASS 279 - Ancona Hen.

- 3 708 Mckinnon, Mr R
- 709 Wright, R J
- 2 710 French, R M
- 1 711 French, R M

CLASS 280 - Ancona Cockerel.

- 712 Mckinnon, Mr R
- 713 Mckinnon, Mr R
- 714 Wright, R J
- Ch 715 French, R M
- 3 716 Pickles & Sons, P
- 2 717 Pickles & Sons, P

CLASS 281 - Ancona Pullet.

- 2 718 Mckinnon, Mr R
- 2 719 Mckinnon, Mr R
- 3 720 Wright, R J
- 721 Knight, Mrs G
- 1 722 Knight, Mrs G

- 723 French, R M
- 724 French, R M
- 725 Pickles & Sons, P
- 726 Pickles & Sons, P

CLASS 282 - CLASS 283

No entries

CLASS 284 - Andalusian Cockerel.

- Ch 727 Hunt, R
- 2 728 Hayhoe, S

CLASS 285 - Andalusian Pullet.

- 1 729 Hayhoe, S

CLASS 286 - CLASS 290

No entries

CLASS 291 - Hamburg Black Hen.

- 3 730 Knight, Mrs G
- 1 731 Wallace, F & P
- 2 732 Wallace, F & P

CLASS 292 - Hamburg Black Cockerel.

- 2 733 Luyten, H P
- 734 Wallace, F & P
- 1 735 Smith, W F

CLASS 293 - Hamburg Black Pullet.

- 3 736 Knight, Mrs G
- 1 737 Wallace, F & P
- 2 738 Wallace, F & P

CLASS 294 - Hamburg Golden Pencilled Cock.

No entries

CLASS 295 - Hamburg Golden Pencilled Hen.

- 1 739 Humphries, C J

CLASS 296 - Hamburg Golden Pencilled Cockerel.

- 1 740 Hayhoe, S

CLASS 297 - Hamburg Golden Pencilled Pullet.

- 3 741 Hayhoe, S
- 2 742 Humphries, C J
- Ch 743 Humphries, C J

CLASS 298 - CLASS 301

No entries

CLASS 302 - Hamburg Silver Spangled Cock.

- 1 744 Warwick-Smith, F

“Roll up, roll up...”



Visit *The Weekly Times* stand at this year's Royal Melbourne Show

At *The Weekly Times* stand opposite Centenary Hall you'll find the latest edition of Australia's largest selling rural newspaper, plus:

- Our new national magazine, *The Weekly Times Country*
- Showbags
- Caps
- Umbrellas
- Books & more!

For the most comprehensive round up of results and events at the 1997 Royal Melbourne Show, get your copy of *The Weekly Times* on October 8. And if you subscribe 12 months receive a book worth \$45 absolutely free!*

*12 month subscription to *The Weekly Times* is \$65 for Victoria and the Riverina and \$70 for interstate readers



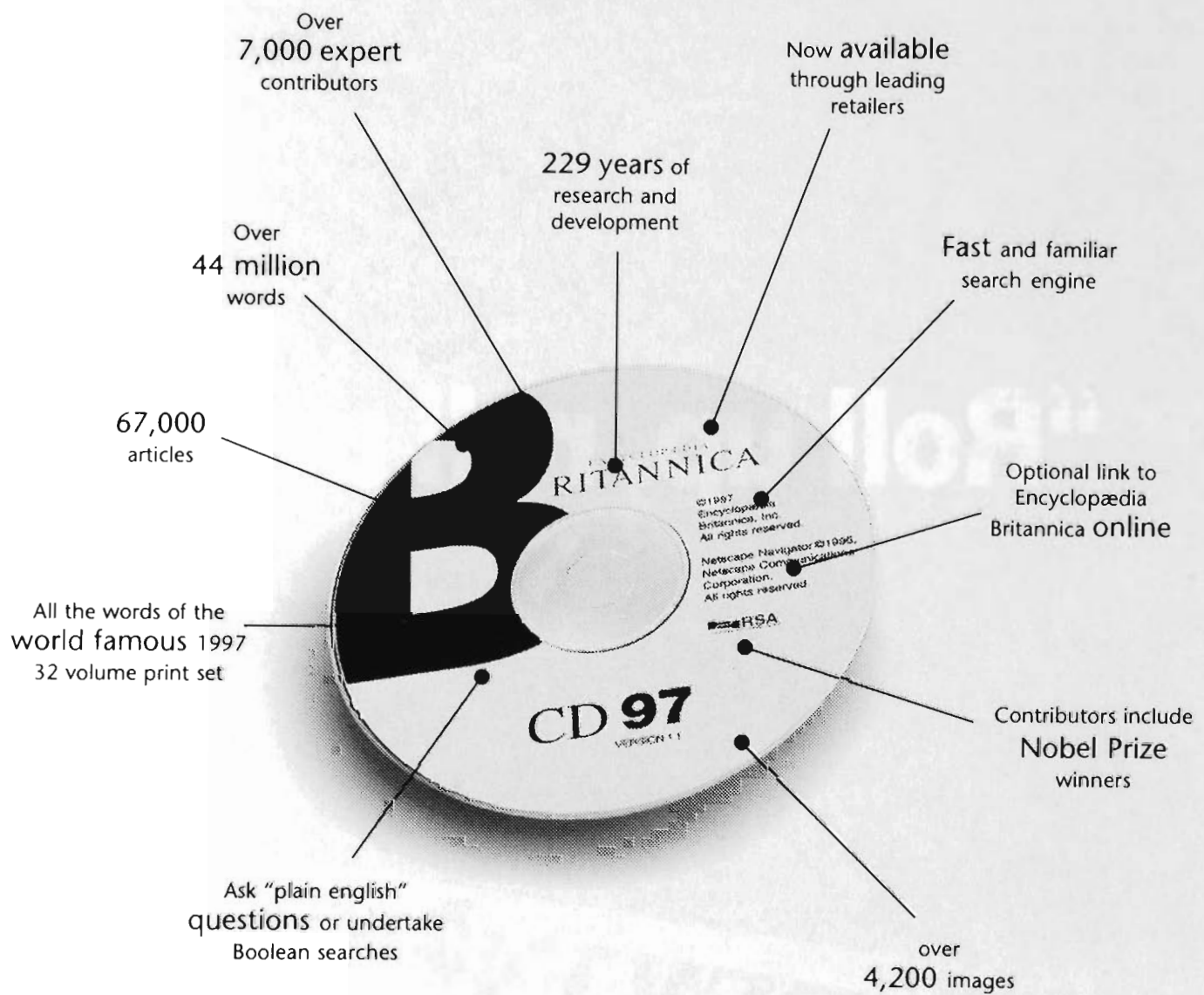

The \$299 price tag is just one of its outstanding features.

Never before has \$299 bought you so much authority, credibility and integrity. And never before has an encyclopaedia CD ROM offered so much knowledge, inspiration and opportunity. Britannica CD 97 may be small in size, but it's big in stature.

For example, make a quick search between 'Mozart' and 'muscle' and our CD delivers a staggering 1,573 articles. Do the same search and then combine the similar range of articles

from 4 other CD ROM encyclopaedia's, and you'll find a disappointing 547 articles in total – less than a third of our information. To own the world's most comprehensive encyclopaedia CD ROM, call 1800 801 001.

Encyclopædia
Britannica 
 Knowledge for a changing world.

For a demonstration, visit us at our stand in the Sports and Leisure Pavilion.

CLASS 303 - Hamburgh Silver Spangled Hen.

- 1,2 745 Warwick-Smith, F
- 3 746 Smith, Mrs G J

CLASS 304 - Hamburgh Silver Spangled Cockerel.

- 747 Robinson, S J
- 4 748 Warwick-Smith, F
- 3 749 Smith, Mrs G J
- 1 750 Smith, Mrs G J
- 2 751 Pearson, M L
- 752 Pearson, M L
- 753 Pearson, M L
- 754 Humphries, C J
- 755 Humphries, C J

CLASS 305 - Hamburgh Silver Spangled Pullet.

- 2 756 Warwick-Smith, F
- 757 Smith, Mrs G J
- 1 758 Smith, Mrs G J
- 759 Smith, Mrs G J
- 4 760 Pearson, M L
- 761 Pearson, M L
- 762 Humphries, C J
- 3 763 Humphries, C J

CLASS 306 - Hamburgh A.O.C. Cock. (State colour).

No entries

CLASS 307 - Hamburgh A.O.C. Hen. (State colour).

- 764 Luyten, H P
- 1 765 Luyten, H P
- 766 Renard, C J: GOLDEN SPANGLED

CLASS 308 - Hamburgh A.O.C. Cockerel. (State colour).

- 767 Smith, D J: BLUE

CLASS 309 - Hamburgh A.O.C. Pullet. (State colour).

- 768 Luyten, H P
- 1 769 Luyten, H P

CLASS 310 - CLASS 312

No entries

CLASS 313 - Legbar Pullet.

- 1 770 Horton, L

CLASS 314 - Leghorn Brown Cock.

No entries

CLASS 315 - Leghorn Brown Hen.

- 1 771 Mckinnon, Mr R

CLASS 316 - Leghorn Brown Cockerel.

- CH 772 Norman, G
- 773 Mckinnon, Mr R
- 3 774 Mckinnon, Mr R
- 2 775 Penny, Mr N

CLASS 317 - Leghorn Brown Pullet.

- 2 776 Mckinnon, Mr R
- 1 777 Penny, Mr N
- 778 Williams, Mr & Mrs A J
- 779 Williams, Mr & Mrs A J

CLASS 318 - Leghorn White Cock.

No entries

CLASS 319 - Leghorn White Hen.

- 1 780 Morden, F
- 3 781 Walsh, R
- 782 Walsh, R
- 2 783 Williams, Mr & Mrs A J

CLASS 320 - Leghorn White Cockerel.

- 1 784 Morden, F
- 785 Kennedy, Mr K
- 786 French, R M
- 2 787 O'Loghlin, J & L
- 3 788 Williams, Mr & Mrs A J
- 789 Williams, Mr & Mrs A J
- 790 Humphries, C J

CLASS 321 - Leghorn White Pullet.

- 2 791 Morden, F
- 792 Morden, F
- 793 Norman, G
- 4 794 Norman, G
- 795 Legge, S
- 796 Legge, S
- 797 Walsh, R
- 798 Walsh, R
- 799 Kennedy, Mr K
- 5 800 Penny, Mr N
- 801 French, R M
- 802 French, R M
- 803 O'Loghlin, J & L
- CH 804 Goodwin, L
- 3 805 Goodwin, L
- 806 Humphries, C J

CLASS 322 - Leghorn Black Cock.

No entries

CLASS 323 - Leghorn Black Hen.

- 1 807 Parker, S & C

CLASS 324 - Leghorn Black Cockerel.

- 1 808 Parker, S & C

CLASS 325 - Leghorn Black Pullet.

- 2 809 Norman, G
- 1 810 Norman, G
- 811 Parker, S & C
- AB 812 Goodwin, L
- AB 813 Goodwin, L

CLASS 326 - CLASS 331

No entries

CLASS 332 - Leghorn A.O.C. Cockerel. (State colour).

- AB 814 Penny, Mr N

CLASS 333 - Leghorn A.O.C. Pullet. (State colour).

- CH 815 Penny, Mr N

CLASS 334 - Minorca Cock.

No entries

CLASS 335 - Minorca Hen.

- 2 816 O'Loghlin, J
- 1 817 O'Loghlin, J

CLASS 336 - Minorca Cockerel.

- CH 818 O'Loghlin, J
- 2 819 O'Loghlin, J

CLASS 337 - Minorca Pullet.

- 2 820 O'Loghlin, J
- 1 821 O'Loghlin, J

CLASS 338 - Polish Cock.

- 1 822 Jones, P

CLASS 339 - Polish Hen.

- 2 823 Jones, P
- CH 824 Jones, P

CLASS 340 - Polish Cockerel.

- 1 825 Jones, P
- 2 826 O'Loghlin, J & L

CLASS 341 - Polish Pullet.

- 2 827 Jones, P
- 1 828 Jones, P
- 3 829 O'Loghlin, J & L

CLASS 342 - CLASS 343

No entries

CLASS 344 - Silkie Buff Cockerel.

- 1 830 Nevill, Mrs C

CLASS 345 - Silkie Buff Pullet.

No entries

14 POULTRY

CLASS 346 - Silkie White Cock.

- 1 831 Cassidy, Mr & Mrs P & P
- 2 832 Tisdell, Mrs A F
- 3 833 Wright, R J
- 834 Ayton, T
- 835 Ayton, T

CLASS 347 - Silkie White Hen.

- 836 Cassidy, Mr & Mrs P & P
- 837 Cassidy, Mr & Mrs P & P
- 3 838 Tisdell, Mrs A F
- CH 4 839 Tisdell, Mrs A F
- 840 Tisdell, Mrs A F
- 2 841 Ayton, T
- 842 Ayton, T
- 843 Ayton, T

CLASS 348 - Silkie White Cockerel.

- 3 844 Cassidy, Mr & Mrs P & P
- 845 Cassidy, Mr & Mrs P & P
- 2 846 Tisdell, Mrs A F
- CH 1 847 Tisdell, Mrs A F
- 4 848 Tisdell, Mrs A F
- 849 Wright, R J
- 850 Wright, R J
- 851 Ayton, T
- 852 Ayton, T
- 853 Shannon, Mrs C
- 854 Shannon, Mrs C

CLASS 349 - Silkie White Pullet.

- 855 Cassidy, Mr & Mrs P & P
- 2 856 Cassidy, Mr & Mrs P & P
- 3 857 Tisdell, Mrs A F
- 858 Tisdell, Mrs A F
- 1 859 Tisdell, Mrs A F
- 860 Wright, R J
- 861 Ayton, T
- 4 862 Ayton, T
- 863 Ayton, T
- 864 Ayton, T
- 865 Akers, G & M

CLASS 350 - Silkie A.O.C. Cock. (State colour).

No entries

CLASS 351 - Silkie A.O.C. Hen. (State colour).

- 866 Cassidy, Mr & Mrs P & P
- CH 1 867 Tisdell, Mrs A F
- 868 Tisdell, Mrs A F
- 3 869 Knight, Mrs G
- 2 870 Knight, Mrs G

CLASS 352 - Silkie A.O.C. Cockerel. (State colour).

- 2 871 Jenkins, Mrs J D: BLACK/GOLD
- 1 872 Nevill, Mrs C

CLASS 353 - Silkie A.O.C. Pullet. (State colour).

- 873 Tisdell, Mrs A F
- 1 874 Tisdell, Mrs A F
- 2 875 Ayton, T: PARTRIDGE
- 3 876 Ayton, T: PARTRIDGE
- 877 Jenkins, Mrs J D: BUFF

CLASS 354 - Silkie Bearded Cock.

No entries

CLASS 355 - Silkie Bearded Hen.

- CH 878 Tisdell, Mrs A F

CLASS 356 - Silkie Bearded Cockerel.

- 1 879 Hunt, R

CLASS 357 - Silkie Bearded Pullet.

- 1 880 Tisdell, Mrs A F

CLASS 358 - CLASS 360

No entries

CLASS 361 - Welsummer Pullet.

- 3 881 Blundell, G H
- 2 882 Blundell, G H
- 883 Blundell, G H
- CH 884 Lyne, D P

CLASS 362 - Campine Any Colour Cock.

- 1 885 Batcheldon, B & S
- 2 886 Batcheldon, B & S

CLASS 363 - Campine Any Colour Hen.

- 2 887 Batcheldon, B & S
- 1 888 Batcheldon, B & S
- 3 889 Batcheldon, B & S

CLASS 364 - Campine Any Colour Cockerel.

- 1 890 Lyne, D P
- 2 891 Lyne, D P

CLASS 365 - Campine Any Colour Pullet.

- 1 892 Lyne, D P
- 2 893 West, D
- 3 894 Batcheldon, B & S
- 895 Batcheldon, B & S

CLASS 366 - A.O.V. Cock. (State breed).

No entries

CLASS 367 - A.O.V. Hen. (State breed).

- 1 896 O'Loughlin, J & L: SPANISH

CLASS 368 - A.O.V. Cockerel. (State breed).

- 2 897 Knight, Mrs G
- 3 898 French, R M
- 1 899 O'Loughlin, J & L: SPANISH

CLASS 369 - A.O.V. Pullet. (State breed). Standard Light Breed, Trio Classes (One male and Two females, suitably mated to produce exhibition stock. The male bird will be penned separately).

- 1 900 Knight, Mrs G
- 3 901 French, R M
- 2 902 O'Loughlin, J & L: SPANISH

CLASS 370 - Hamburg.

- 1 903 Smith, Mrs G J
- 904 Luyten, H P
- 2 905 Humphries, C J

CLASS 371 - Leghorn.

- 1 906 Robinson, S J
- 2 907 Parker, S & C

CLASS 372 - Silkie.

- 1 908 Tisdell, Mrs A F

CLASS 373 - A.O.V. (State breed).

No entries

HARD FEATHER LARGE (GAME)

CLASS 376 - O.E.G. Black-Red Dark Leg Cock.

- 909 Gawned, J & S
- 910 Gawned, J & S
- 911 Gillard, I
- CH 1 912 Gillard, I
- 2 913 Bilton, B
- 914 Fahey, G
- 3 915 Goodwin, L
- 916 Rantall & Lyons

CLASS 377 - O.E.G. Partridge Dark Leg

- 917 Woods Bros
- 4 918 Woods Bros
- 919 Gawned, J & S
- 920 Gawned, J & S
- 2 921 Walsh, R
- CH 1 922 Walsh, R
- 2 923 Hickey, T & L

- 924 Hunt, R
- 925 Wallace, F & P
- 926 Rogers, R G
- 927 Humphries, C J
- 928 Rantall & Lyons

CLASS 378 - O.E.G. Black-Red Dark Leg Cockerel.

- 4 929 Gawned, J & S
- 930 Gawned, J & S
- 931 Gawned, J & S
- 932 Walsh, R
- 933 Walsh, R
- 1 934 Gillard, I
- 2 935 Gillard, I
- 2 936 Bilton, B
- 937 Hunt, R
- 938 Goodwin, L
- 939 Goodwin, L
- 940 Lawrence, A

CLASS 379 - O.E.G. Partridge Dark Leg Pullet.

- 1 941 Norman, G
- 942 Woods Bros
- 2 943 Woods Bros
- 944 Gawned, J & S
- 945 Gawned, J & S
- 946 Gawned, J & S
- 4 947 Walsh, R
- 948 Walsh, R
- 3 949 Hickey, T & L
- 950 Bilton, B
- 951 Hunt, R
- 952 Battley, N
- 953 Battley, N
- 954 Scammell, A C
- 955 Richards, J
- 956 Goodwin, L
- 957 Lawrence, A
- 958 Wallace, F & P
- 959 Rantall & Lyons

CLASS 380 - O.E.G. Black-Red Light Leg Cock.

No entries

CLASS 381 - O.E.G. Black-Red Light Leg Partridge, Clay or Wheaten Hen.

- CH 960 Hickey, T & L

CLASS 382 - O.E.G. Black-Red Light Leg Cockerel.

- 1 961 Rogers, R G

CLASS 383 - O.E.G. Black-Red Light Leg Partridge, Clay or Wheaten Pullet.

- 2 962 Rogers, R G
- 1 963 Rogers, R G

CLASS 384 - O.E.G. Blue or Blue A.O.C. Cock.

- 2 964 Grant, I
- 1 965 Luyten, H P

CLASS 385 - O.E.G. Blue or Blue A.O.C. Hen.

- A 966 Woods Bros
- 1 967 Luyten, H P

CLASS 386 - O.E.G. Blue or Blue A.O.C. Cockerel.

- 1 968 Luyten, H P

CLASS 387 - O.E.G. Blue or Blue A.O.C. Pullet.

- 2 969 Hunt, R
- 1 970 Luyten, H P

CLASS 388 - O.E.G. Blue-Red Cock.

- 2 971 Woods Bros
- CH 972 Gillard, I
- AD 973 Luyten, H P
- 3 974 Wallace, F & P

CLASS 389 - O.E.G. Blue-Red Hen.

- 1 975 Gawned, J & S
- 3 976 Gawned, J & S
- 2 977 Grant, I
- 978 Walsh, R
- 979 Gillard, I

CLASS 390 - O.E.G. Blue-Red Cockerel.

- 1 980 Gawned, J & S
- 2 981 Gawned, J & S
- B 982 Rantall & Lyons

CLASS 391 - O.E.G. Blue-Red Pullet.

- 983 Gawned, J & S
- 984 Gawned, J & S
- 1 985 Grant, I
- 2 986 Walsh, R
- 3 987 Hickey, T & L

CLASS 392 - O.E.G. Brown-Red Cock.

No entries

CLASS 393 - O.E.G. Brown-Red Hen.

- 1 988 Woods Bros
- 2 989 Richards, J

CLASS 394 - O.E.G. Brown-Red Cockerel.

- 1 990 Grant, I

CLASS 395 - O.E.G. Brown-Red Pullet.

- 1 991 Woods Bros

CLASS 396 - O.E.G. Duckwing Cock.

No entries

CLASS 397 - O.E.G. Duckwing Hen.

- 992 Walsh, R
- 3 993 Hickey, T & L
- 1 994 Hickey, T & L
- 2 995 Fahey, G

CLASS 398 - O.E.G. Duckwing Cockerel.

- AB 996 Scammell, A C
- 2 997 Rogers, R G
- 3 998 Rogers, R G
- CH 999 Rantall & Lyons

CLASS 399 - O.E.G. Duckwing Pullet.

- 1 1000 Walsh, R
- AB 1001 Scammell, A C

CLASS 400 - O.E.G. Duckwing Blue Cock.

- 1 1002 Grant, I

CLASS 401 - O.E.G. Duckwing Blue Hen.

- 2 1003 Hickey, T & L
- 1 1004 Hickey, T & L

CLASS 402 - O.E.G. Duckwing Blue Cockerel.

- 1 1005 Luyten, H P
- AB 1006 Rantall & Lyons

CLASS 403 - O.E.G. Duckwing Blue Pullet.

- 1 1007 Grant, I

CLASS 404 - O.E.G. Grey or Birchen Cock.

- 2 1008 Legge, S
- 1 1009 Richards, J

CLASS 405 - O.E.G. Grey or Birchen Hen.

- 1 1010 Richards, J

CLASS 406 - O.E.G. Grey or Birchen Cockerel.

- 1 1011 Grant, I

CLASS 407 - CLASS 408

No entries

16 POULTRY

CLASS 409 - O.E.G. Ginger Hen.

1 1012 Bilton, B

CLASS 410 - O.E.G. Ginger Cockerel.

1 1013 Bilton, B

CLASS 411 - O.E.G. Ginger Pullet.

1 1014 Bilton, B

CLASS 412 - O.E.G. Pile, Light Leg Cock.

No entries

CLASS 413 - O.E.G. Pile, Light Leg Hen.

3 1015 Hickey, T & L
1 1016 Hickey, T & L
2 1017 Hickey, T & L
1018 Richards, J
1019 Rogers, R G
1020 Rogers, R G
1021 Rogers, R G

CLASS 414 - CLASS 415

No entries

CLASS 416 - O.E.G. Pile, Dark Leg Cock.

1 1022 Gillard, I

CLASS 417 - O.E.G. Pile, Dark Leg Hen.

1 1023 Walsh, R

CLASS 418 - O.E.G. Pile, Dark Leg Cockerel.

2 1024 Grant, I
1 1025 Bilton, B

CLASS 419 - O.E.G. Pile, Dark Leg Pullet.

1 1026 Norman, G
1027 Gawned, J & S
3 1028 Kennedy, Mr K
2 1029 Hickey, T & L
1030 Bilton, B
1031 Bilton, B

CLASS 420 - O.E.G. A.O.C. Cock. (State colour).

1 1032 Scammell, A C

CLASS 421 - O.E.G. A.O.C. Hen. (State colour).

1 1033 Hickey, T & L
2 1034 Edwards, L

CLASS 422 - O.E.G. A.O.C. Cockerel. (State colour).

1 1035 Edwards, L

CLASS 423 - O.E.G. A.O.C. Pullet. (State colour).

No entries

CLASS 424 - Pitt Game Any Colour Cock.

1 1036 Luyten, H P
1 1037 Edwards, L

CLASS 425 - Pitt Game Any Colour Hen.

2 1038 Luyten, H P
3 1039 Edwards, L
1 1040 Edwards, L

CLASS 426 - Pitt Game Any Colour Cockerel.

1 1041 Grant, I
2 1042 Luyten, H P

CLASS 427 - Pitt Game Any Colour Pullet.

2 1043 Macdonald, L D S
1 1044 Luyten, H P

CLASS 428 - Australian Game Cock.

No entries

CLASS 429 - Australian Game Hen.

2 1045 Fahey, G
1 1046 Edwards, L

CLASS 430 - Australian Game Cockerel.

1 1047 Smith, A
2 1048 Bridge, P

CLASS 431 - Australian Game Pullet.

1 1049 Smith, A
2 1050 Smith, A
3 1051 Bridge, P

CLASS 432 - Indian Game Cock.

1 1052 Wright, R J
1 1053 Tilley, C
2 1054 Ross, S & S

CLASS 433 - Indian Game Hen.

1 1055 Wright, R J
1 1056 Tilley, C
2 1057 Ross, S & S
3 1058 Ross, S & S
1059 Humphries, C J
1060 Humphries, C J

CLASS 434 - Indian Game Cockerel.

1 1061 Wright, R J
1062 Evans, P N
1063 Peachey, W
1064 Tilley, C
2 1065 Fahey, G
3 1066 Ross, S & S
1067 Ross, S & S

CLASS 435 - Indian Game Pullet.

1 1068 Wright, R J
3 1069 Evans, P N
1070 Tilley, C
2 1071 Kemp, G
1072 Humphries, C J
1073 Humphries, C J

CLASS 436 - Malay Game Cock.

2 1074 Hunt, R
1 1075 Hunt, R

CLASS 437 - Malay Game Hen.

1 1076 Edwards, L
2 1077 Hunt, R
1078 Hunt, R
3 1079 Hunt, R

CLASS 438 - Malay Game Cockerel.

2 1080 Edwards, L
3 1081 Hunt, R
1082 Hunt, R
1 1083 Hunt, R
1084 Hunt, R

CLASS 439 - Malay Game Pullet.

1 1085 Edwards, L
2 1086 Hunt, R
1087 Hunt, R
3 1088 Hunt, R

CLASS 440 - CLASS 443

No entries

CLASS 444 - Any Variety (State breed).

1 1089 Gawned, J & S
1 1090 Gawned, J & S
2 1091 Luyten, H P

STANDARD HEAVY BREEDS

CLASS 449 - Australorp Cock.

1 1092 Atkinson, E W
1 1093 Wallace, F & P

CLASS 450 - Australorp Hen.

2 1094 Collins, K R
1 1095 Collins, K R
1 1096 Wallace, F & P

CLASS 451 - Australorp Cockerel.

- 4 1097 Morden, F
- 1098 Robinson, S J
- 2 1099 Hudson & Brown
- CHM 1100 Hudson & Brown
- 3 1101 Hudson & Brown
- 1102 French, R M
- 1103 O'Loghlin, J & L
- 1104 Cook, N
- 1105 Sharp, Ms A P
- 1106 Sharp, Ms A P
- 1107 Sharp, Ms A P
- 1108 Sharp, Ms A P
- 1109 Sharp, Ms A P

CLASS 452 - Australorp Pullet.

- 2 1110 Morden, F
- 1111 Robinson, S J
- 1112 Robinson, S J
- 1113 Robinson, S J
- 1114 Hudson & Brown
- 5 1115 Hudson & Brown
- 3 1116 Hudson & Brown
- 4 1117 French, R M
- 1118 Collins, K R
- CH 1119 Collins, K R
- 1120 O'Loghlin, J & L
- 1121 Cook, N
- 1122 Cook, N
- 1123 Cook, N
- 1124 Cook, N
- 1125 Sharp, Ms A P
- 1126 Sharp, Ms A P
- 1127 Sharp, Ms A P

CLASS 453 - Barnavelders Cock.

- 1 1128 Moroney, Mr S
- 1129 Tatham, B
- 2 1130 Parker, S & C

CLASS 454 - Barnavelders Hen.

- 1131 Parker, S & C
- 2 1132 French, Mr D
- CH 1133 French, Mr D
- 3 1134 West, D

CLASS 455 - Barnavelders Cockerel.

- 3 1135 Parker, S & C
- 2 1136 French, Mr D
- 1 1137 West, D
- 1138 Hayhoe, S

CLASS 456 - Barnavelders Pullet.

- 1139 Knight, Mrs G
- 1140 Knight, Mrs G
- 1141 Parker, S & C
- 1 1142 French, Mr D
- 2 1143 French, Mr D
- 3 1144 West, D
- 1145 Hayhoe, S

CLASS 457 - CLASS 464

No entries

CLASS 465 - Langshan Chinese Cock.

- 2 1146 Hogan, R
- 1 1147 Hogan, R
- 3 1148 Hunt, R

CLASS 466 - Langshan Chinese Hen.

- 2 1149 Hogan, R
- 1 1150 Hogan, R
- 1151 Horton, L
- 3 1152 Hunt, R

CLASS 467 - Langshan Chinese Cockerel.

- 2 1153 Norman, G
- 1154 Norman, G
- 1155 Kneeshaw, Mr D & Mrs G
- 1156 Kneeshaw, Mr D & Mrs G
- 3 1157 Hogan, R
- 1 1158 Hogan, R
- 1159 Horton, L
- 1160 Horton, L
- 1161 Hunt, R

CLASS 468 - Langshan Chinese Pullet.

- 1162 Norman, G
- 1163 Norman, G
- 1164 Hogan, R
- 2 1165 Hogan, R
- 3 1166 Horton, L
- CH 1167 Horton, L
- 1168 Hunt, R

CLASS 469 - Light Sussex Cock.

- 2 1169 Giuricin, Mrs S
- 3 1170 Giuricin, Mrs S
- 1171 Martland, L
- CHM 1172 Martland, L

CLASS 470 - Light Sussex Hen.

- CH 1173 Giuricin, Mrs S
- 1174 Giuricin, Mrs S
- 1175 Evans, P N
- 1176 Parker, S & C
- 3 1177 Martland, L
- 2 1178 Martland, L

CLASS 471 - Light Sussex Cockerel.

- 1179 Giuricin, Mrs S
- 1180 Giuricin, Mrs S
- 3 1181 Evans, P N
- 1182 Parker, S & C
- 1 1183 Akers, G & M
- 2 1184 Martland, L

CLASS 472 - Light Sussex Pullet.

- 1185 Giuricin, Mrs S
- 3 1186 Giuricin, Mrs S
- 1187 Giuricin, Mrs S
- 2 1188 Evans, P N

- 1 1189 Evans, P N
- 1190 Parker, S & C
- 1191 Martland, L
- 1192 Martland, L
- 1193 Lyne, D P

CLASS 473 - Sussex A.O.C. Cock. (State colour).

- A 1194 Darvill, Mrs J

CLASS 474 - Sussex A.O.C. Hen. (State colour).

- AB 1195 Darvill, Mrs J

CLASS 475 - Sussex A.O.C. Cockerel. (State colour).

- AB 1196 Darvill, Mrs J

CLASS 476 - Sussex A.O.C. Pullet. (State colour).

- AB 1197 Darvill, Mrs J
- AB 1198 Darvill, Mrs J
- AB 1199 Darvill, Mrs J
- 1 1200 Kee, M: SPECKLED
- 2 1201 Kee, M: SPECKLED

CLASS 477 - Orpington Black Cock.

- AB 1202 Hunt, R

CLASS 478 - CLASS 480

No entries

CLASS 481 - Orpington Buff Cock.

- CH 1203 McLaren, R

CLASS 482 - Orpington Buff Hen.

- 1 1204 McLaren, R

CLASS 483 - Orpington Buff Cockerel.

- 2 1205 Witney, Ms J
- 1 1206 Witney, Ms J

CLASS 484 - Orpington Buff Pullet.

- 2 1207 Witney, Ms J
- 1 1208 Witney, Ms J

CLASS 485 - CLASS 488

No entries

CLASS 489 - Plymouth Rock Barred Dark Cock.

- 1 1209 O'Loghlin, J & L

CLASS 490 - Plymouth Rock Barred Dark Hen.

No entries

18 POULTRY

CLASS 491 - Plymouth Rock Barred Dark Cockerel.

CH 1210 Walsh, R

CLASS 492 - Plymouth Rock Barred Dark Pullet.

I 1211 Walsh, R

CLASS 493 - Plymouth Rock Barred Light Cock.

I 1212 O'Loughlin, J & L
A 1213 Olden, Mrs H

CLASS 494 - Plymouth Rock Barred Light Hen.

I 1214 Spring, G M

CLASS 495 - Plymouth Rock Barred Light Cockerel.

A 1215 Darvill, Mrs J
A 1216 Darvill, Mrs J
I 1217 Spring, G M

CLASS 496 - Plymouth Rock Barred Light Pullet.

A 1218 Darvill, Mrs J
A 1219 Darvill, Mrs J
A 1220 Darvill, Mrs J
A 1221 Darvill, Mrs J

CLASS 497 - Rhode Island Red Cock.

3 1222 Mckinnon, Mr J
I 1223 Mckinnon, Mr J
2 1224 Wright, R J
1225 Overall, Mr N

CLASS 498 - Rhode Island Red Hen.

1226 Mckinnon, Mr J
1227 Mckinnon, Mr J
CH F 1228 Wright, R J
3 1229 Overall, Mr N
2 1230 Hunt, R

CLASS 499 - Rhode Island Red Cockerel.

2 1231 Mckinnon, Mr J
1232 Mckinnon, Mr J
CH M 1233 Wright, R J
3 1234 Wright, R J
1235 Overall, Mr N
1236 Darvill, Mrs J
1237 Darvill, Mrs J
1238 French, R M
1239 Hunt, R
1240 Fakhry, M J
1241 George, K
1242 Goodwin, L
1243 Clark, Mrs J
4 1244 Kemp, G
1245 Olden, Mrs H

CLASS 500 - Rhode Island Red Pullet.

1246 Mckinnon, Mr J
1247 Mckinnon, Mr J
1248 Mckinnon, Mr J
1249 Mckinnon, Mr J
2 1250 Wright, R J
1251 Overall, Mr N
1252 Overall, Mr N
1253 Evans, P N
1254 Evans, P N
1255 Darvill, Mrs J
1256 Darvill, Mrs J
1257 Darvill, Mrs J
1258 Darvill, Mrs J
1259 French, R M
1260 French, R M
1261 Clark, Mrs J
3 1262 Kemp, G
CH M 1263 Kemp, G
5 1264 Kemp, G
4 1265 Kemp, G

CLASS 501 - CLASS 506

No entries

CLASS 507 - Wyandotte Silver Laced Cockerel.

I 1266 Raymond, C

CLASS 508 - Wyandotte Silver Laced Pullet.

3 1267 Raymond, C
2 1268 Raymond, C
CH 1269 Raymond, C

CLASS 509 - Wyandotte White Cock.

2 1270 Macdonald, Mr A
CH 1271 Fahey, G

CLASS 510 - Wyandotte White Hen.

I 1272 Macdonald, Mr A
2 1273 Pollerd, I Mcd
1274 Cochrane, A
1275 Cook, N
1276 Cook, N
1277 Cook, N
1278 Cook, N

CLASS 511 - Wyandotte White Cockerel.

I 1279 Macdonald, Mr A
1280 Macdonald, Mr A
2 1281 Macdonald, Mr A
3 1282 Macdonald, Mr A
1283 Pollerd, I Mcd
1284 Pollerd, I Mcd
1285 Cook, N
1286 Cook, N

CLASS 512 - Wyandotte White Pullet.

1287 Macdonald, Mr A
3 1288 Macdonald, Mr A
1289 Macdonald, Mr A
2 1290 Macdonald, Mr A
I 1291 Macdonald, Mr A
1292 Pollerd, I Mcd

CLASS 513 - CLASS 524

No entries

CLASS 525 - Wyandotte A.O.C. Cock. (State colour).

I 1293 Cochrane, A

CLASS 526 - Wyandotte A.O.C. Hen. (State colour).

CH 1294 Legge, S: PARTRIDGE

CLASS 527 - Wyandotte A.O.C. Cockerel. (State colour).

AB 1295 Jones, Mr G

CLASS 528 - CLASS 529

No entries

CLASS 530 - Dorking Hen.

I 1296 Flighty Feathers Fowley

CLASS 531 - CLASS 532

No entries

CLASS 533 - Faverolle Cock.

I 1297 Flighty Feathers Fowley

CLASS 534 - Faverolle Hen.

I 1298 Flighty Feathers Fowley

CLASS 535 - Faverolle Cockerel.

No entries

CLASS 536 - Faverolle Pullet.

I 1299 Flighty Feathers Fowley

CLASS 537 - CLASS 538

No entries

CLASS 539 - Frizzle Cockerel.

I 1300 Mcleod, Miss A

CLASS 540 - Frizzle Pullet.

AB 1301 Mcleod, Miss A

CLASS 541 - New hampshire Cock.

I 1302 Mason, G
J 1303 Dennis, Mrs J

**YOU CAN'T
WAIT TO
BITE A
BALFOURS.**

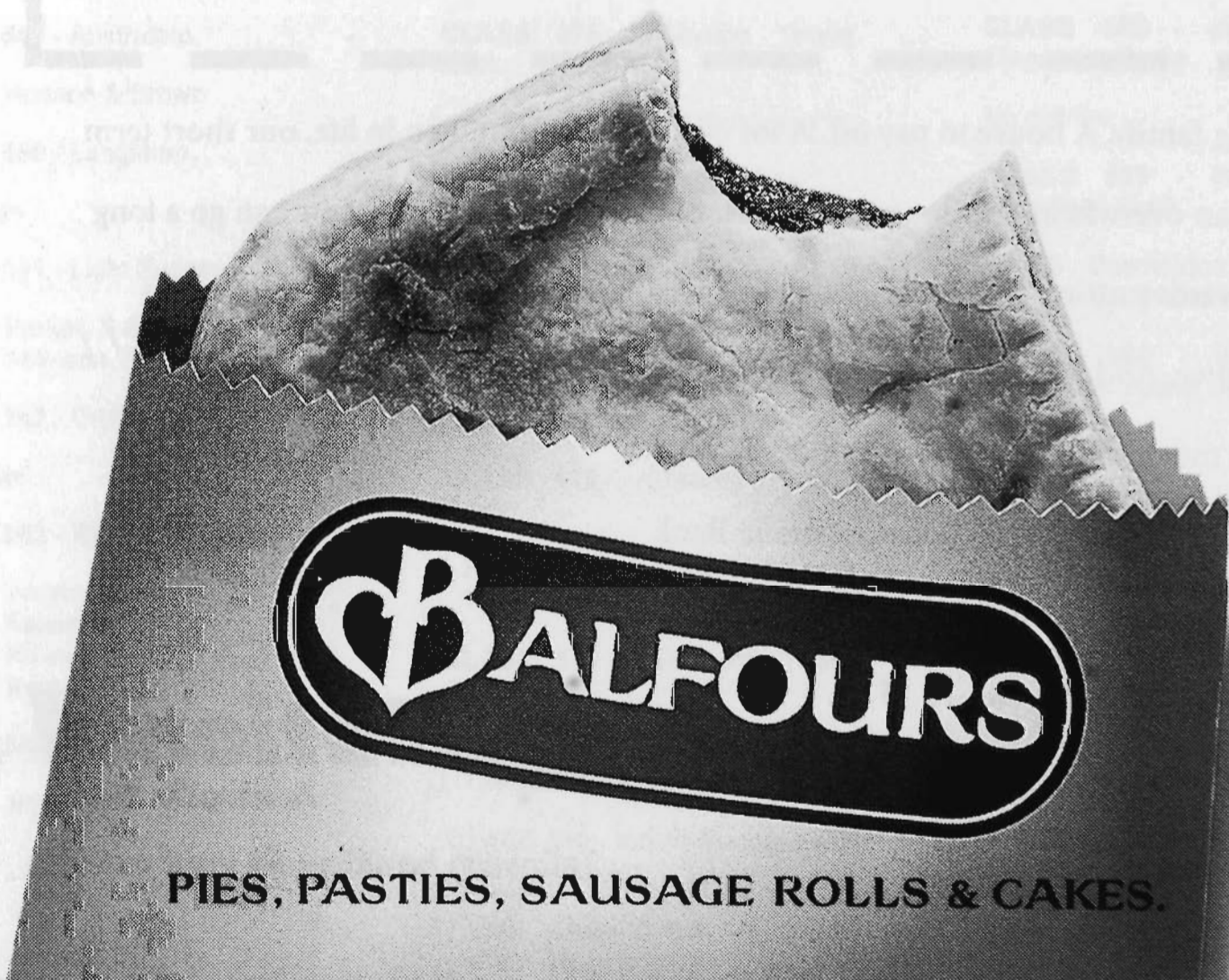

PIES, PASTIES, SAUSAGE ROLLS & CAKES.

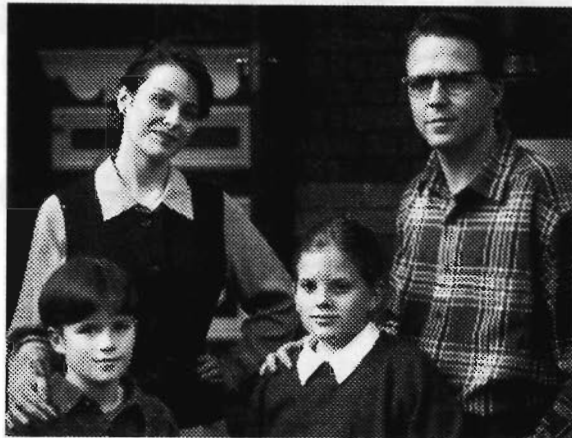

Your family, your home,
your dreams. They're all part
of your bigger picture

A young family. A house to pay off. A lot of uncertainties. Often in life, our short term needs can overwhelm our long term goals. But seeing the bigger picture can go a long way towards putting all the day to day financial ups and downs into a manageable perspective. And having someone who understands your bigger picture can make it much more achievable. Whatever your bigger picture may be, National Australia Bank would like to help you work at it.

To talk to us about it, call 13 13 12.



© 1996 National Australia Bank Limited
ACN 004044937 STV0405 (8/97)

Tailoring banking to your needs

CLASS 542 - New Hampshire Hen.

- 2 1304 Mason, G
 3 1305 Mason, G
 1306 Dennis, Mrs J
 1 1307 Dennis, Mrs J
 1308 Dennis, Mrs J
 1309 Dennis, Mrs J

CLASS 543 - New Hampshire Cockerel.

- 2 1310 Mason, G
 1 1311 Mason, G
 3 1312 Dennis, Mrs J

CLASS 544 - New Hampshire Pullet.

- 2 1313 Mason, G
 3 1314 Mason, G
 1 1315 Mason, G
 1316 Dennis, Mrs J
 1317 Dennis, Mrs J

CLASS 545 - A.O.V. Cock. (State breed).

- 1 1318 Flighty Feathers Fowlery

CLASS 546 - A.O.V. Hen. (State breed).

- 1 1319 Flighty Feathers Fowlery

CLASS 547 - CLASS 548

No entries

CLASS 549 - Australorp.

- CH 1320 Hudson & Brown

CLASS 550 - Langshan.

No entries

CLASS 551 - Light Sussex.

- 1 1321 Parker, S & C
 2 1322 Atkinson, E W

CLASS 552 - Orpington.

No entries

CLASS 553 - Rhode Island Red.

- 1 1323 Wright, R J
 3 1324 Fakhry, M J
 1325 Atkinson, E W
 2 1326 Kemp, G

CLASS 554 - Wyandotte.

- 1 1327 Norman, G

CLASS 555 - A.O.V. (State breed).

- 1 1328 Norman, G

WATER FOWL

CLASS 564 - CLASS 567

No entries

CLASS 568 - Buff Orpington Duck.

- 1 1329 Akers, G & M

CLASS 569 - Buff Orpington Duck.

- CH 1330 Akers, G & M

CLASS 570 - Buff Orpington Young Drake.

- 1 1331 Akers, G & M

CLASS 571 - Buff Orpington Young Duck.

No entries

CLASS 572 - Cayuga Drake.

- CH 1332 Fitzgerald, P
 2 1333 Fitzgerald, P

CLASS 573 - Cayuga Duck.

- 1 1334 Fitzgerald, P

CLASS 574 - Cayuga Young Drake.

- 1 1335 Mc Mahon & Bockman

CLASS 575 - Cayuga Young Duck.

- 1 1336 Mc Mahon & Bockman

CLASS 576 - Elizabeth Drake.

- 1 1337 Kneeshaw, Mr D & Mrs G
 2 1338 Batcheldon, B & S

CLASS 577 - Elizabeth Duck.

- CH 1339 Kneeshaw, Mr D & Mrs G
 2 1340 Batcheldon, B & S

CLASS 578 - Elizabeth Young Drake.

- 1 1341 Kneeshaw, Mr D & Mrs G
 2 1342 Batcheldon, B & S

CLASS 579 - Elizabeth Young Duck.

- 1 1343 Kneeshaw, Mr D & Mrs G
 2 1344 Batcheldon, B & S

CLASS 580 - Indian Runner Fawn & White Drake.

- 1 1345 Akers, G & M
 2 1346 Rogers, R G

CLASS 581 - Indian Runner Fawn & White Duck.

- AB 1347 Vale, L J & J L
 CH 1348 Akers, G & M

CLASS 582 - Indian Runner Fawn & White Young Drake.

- 1 1349 Akers, G & M

CLASS 583 - Indian Runner Fawn & White Young Duck.

- 1 1350 Akers, G & M

CLASS 584 - Indian Runner White Drake.

- 1 1351 Barwick, M G & T M

CLASS 585 - Indian Runner White Duck.

No entries

CLASS 586 - Indian Runner White Young Drake.

- 2 1352 Barwick, M G & T M
 1 1353 Kneeshaw, Mr D & Mrs G
 3 1354 Kneeshaw, Mr D & Mrs G

CLASS 587 - Indian Runner White Young Duck.

- 3 1355 Barwick, M G & T M
 CH 1356 Kneeshaw, Mr D & Mrs G
 2 1357 Kneeshaw, Mr D & Mrs G

CLASS 588 - Indian Runner Cinnamon Drake.

No entries

CLASS 589 - Indian Runner Cinnamon Duck.

- CH 1358 Batcheldon, B & S
 2 1359 Batcheldon, B & S

CLASS 590 - Indian Runner Cinnamon Young Drake.

No entries

CLASS 591 - Indian Runner Cinnamon Young Duck.

- AB 1360 Hancock Brother, K & R

CLASS 592 - CLASS 599

No entries

CLASS 600 - Khaki Campbell Drake.

- A 1361 Barwick, M G & T M
 1362 Carter, E D
 1 1363 Carter, E D
 3 1364 Carter, E D
 2 1365 Carter, E D
 1366 Carter, E D
 1367 Carter, E D

20 POULTRY

CLASS 601 - Khaki Campbell Duck.

- 1368 Kneeshaw, Mr D & Mrs G
- 1 1369 Jones, Mr A
- 1370 Carter, E D
- 2 1371 Carter, E D
- 1372 Carter, E D
- 3 1373 Carter, E D
- 1374 Carter, E D
- 1375 Carter, E D

CLASS 602 - Khaki Campbell Young Drake.

- CH 1376 Kneeshaw, Mr D & Mrs G
- 1377 Carter, E D
- 2 1378 Carter, E D
- 1379 Carter, E D
- 1380 Carter, E D
- 1381 Carter, E D
- 3 1382 Carter, E D

CLASS 603 - Khaki Campbell Young Duck.

- 1383 Barwick, M G & T M
- 3 1384 Jones, Mr A
- 1 1385 Jones, Mr A
- 1386 Carter, E D
- 1387 Carter, E D
- 1388 Carter, E D
- 1389 Carter, E D
- 2 1390 Carter, E D
- 1391 Carter, E D

CLASS 604 - White Campbell Drake.

- A 1392 Vale, L J & J L

CLASS 605 - CLASS 607

No entries

CLASS 608 - Dark Campbell Drake.

- 1393 Edgley, Mrs L
- 1 1394 Edgley, Mrs L

CLASS 609 - Dark Campbell Duck.

- 2 1395 Edgley, Mrs L
- 1 1396 Edgley, Mrs L

CLASS 610 - Dark Campbell Young Drake.

- A 1397 Edgley, Mrs L

CLASS 611 - Dark Campbell Young Duck.

- CH 1398 Edgley, Mrs L

CLASS 612 - Muscovy, White Drake.

- 2 1399 Edgley, Mrs L
- 1 1400 Hancock Brother, K & R

CLASS 613 - Muscovy, White Duck.

- CH 1401 Hancock Brother, K & R

CLASS 614 - Muscovy, White Young Drake.

- 1 1402 Edgley, Mrs L
- AB 1403 Batcheldon, B & S

CLASS 615 - Muscovy, White Young Duck.

- 1 1404 Hancock Brother, K & R

CLASS 616 - Muscovy A.O.C. Drake. (State colour).

- CH 1405 Edgley, Mrs L
- 2 1406 Fisher, Mrs A

CLASS 617 - Muscovy A.O.C. Duck. (State colour).

- 2 1407 Edgley, Mrs L
- 3 1408 Edgley, Mrs L
- 1 1409 Edgley, Mrs L

CLASS 618 - Muscovy A.O.C. Young Drake. (State colour).

No entries

CLASS 619 - Muscovy A.O.C. Young Duck. (State colour).

- A 1410 Vale, L J & J L: BLACK & WHITE

CLASS 620 - Pekin Drake.

- 2 1411 Woods Bros
- 3 1412 Barwick, M G & T M
- 1 1413 Armstrong, C

CLASS 621 - Pekin Duck.

- 2 1414 Woods Bros
- 1415 Barwick, M G & T M
- 1 1416 Armstrong, C

CLASS 622 - Pekin Young Drake.

- 2 1417 Woods Bros
- CH 1418 Armstrong, C

CLASS 623 - Pekin Young Duck.

- 2 1419 Woods Bros
- 1 1420 Armstrong, C

CLASS 624 - Rouen Drake.

- 3 1421 Holmes, Mr M
- 2 1422 Akers, G & M
- CH 1423 Mc Mahon & Bockman

CLASS 625 - Rouen Duck.

- 1 1424 Holmes, Mr M
- 2 1425 Akers, G & M

CLASS 626 - Rouen Young Drake.

- e 1426 Akers, G & M
- 1 1427 Akers, G & M

CLASS 627 - Rouen Young Duck.

- 1 1428 Mc Mahon & Bockman

CLASS 628 - Silver Appleyard Drake.

- 3 1429 Russell, Dr H
- 1 1430 Akers, G & M
- 2 1431 Mc Mahon & Bockman

CLASS 629 - Silver Appleyard Duck.

- CH 1432 Akers, G & M
- 2 1433 Mc Mahon & Bockman

CLASS 630 - Silver Appleyard Young Drake.

- 3 1434 Russell, Dr H
- 1 1435 Akers, G & M
- 2 1436 Akers, G & M

CLASS 631 - Silver Appleyard Young Duck.

- 1 1437 Akers, G & M
- 2 1438 Mc Mahon & Bockman

CLASS 632 - Welsh Harlequin Drake.

- 3 1439 Jones, Mr A
- 2 1440 Jones, Mr A
- 1 1441 Jones, Mr A

CLASS 633 - Welsh Harlequin Duck.

- 2 1442 Jones, Mr A
- 1 1443 Jones, Mr A
- 3 1444 Jones, Mr A

CLASS 634 - Welsh Harlequin Young Drake.

- 3 1445 Jones, Mr A
- 1 1446 Jones, Mr A
- 2 1447 Jones, Mr A

CLASS 635 - Welsh Harlequin Young Duck.

- 3 1448 Jones, Mr A
- 1 1449 Jones, Mr A
- 2 1450 Jones, Mr A

CLASS 636 - CLASS 637

No entries

CLASS 638 - Blue Swedish Young Drake.

- 1 1451 Akers, G & M

CLASS 639 - Blue Swedish Young Duck.

No entries

CLASS 640 - A.O.V. Drake. (State breed).

1452 Russell, Dr H: CRESTED

CLASS 641 - A.O.V. Duck. (State breed).

No entries

CLASS 642 - A.O.V. Young Drake. (State breed).

CH 1453 Kneeshaw, Mr D & Mrs G

2 1454 Russell, Dr H: CRESTED

CLASS 643 - A.O.V. Young Duck. (State breed).

1 1455 Kneeshaw, Mr D & Mrs G

GEESE

CLASS 644 - CLASS 649

No entries

CLASS 650 - Chinese Brown Young Gander

2 1456 Jones, Mr G

3 1457 Jones, Mr G

CH 1458 Jones, Mr G

CLASS 651 - Chinese Brown Young Goose

2 1459 Jones, Mr G

1 1460 Jones, Mr G

A 1461 Jones, Mr G

CLASS 652 - Embden Gander.

3 1462 Jones, Mr G

CH 1463 O'Loghlin, J

2 1464 O'Loghlin, J

CLASS 653 - Embden Goose.

1465 Jones, Mr G

CLASS 654 - Embden Young Gander.

1 1466 O'Loghlin, J

CLASS 655 - Embden Young Goose.

1 1467 O'Loghlin, J

CLASS 656 - Toulouse Gander.

CH 1468 Akers, G & M

CLASS 657 - Toulouse Goose.

No entries

CLASS 658 - Toulouse Young Gander.

1 1469 O'Loghlin, J

CLASS 659 - Toulouse Young Goose.

1 1470 O'Loghlin, J

CLASS 660 - A.O.V. Any Age Gander. (State breed).

3 1471 Mcleod, Miss A: SEBASTOPOL

2 1472 Russell, Dr H: TUFTED ROMAN

CH 1473 O'Loghlin, J: SABASTAPOL

CLASS 661 - A.O.V. Any Age Goose. (State breed).

1 1474 O'Loghlin, J: PILGRIM

WATERFOWL - PAIRS CLASSES

(One Male, One Female Suitably mated to produce exhibition stock)

CLASS 662 - Elizabeth.

1 1475 Darvill, E

CLASS 663 - Indian Runner.

No entries

CLASS 664 - Campbell.

2 1476 Carter, E D

1477 Carter, E D

1478 Carter, E D

3 1479 Carter, E D

1 1480 Carter, E D

1481 Carter, E D

CLASS 665 - Muscovy.

No entries

CLASS 666 - Geese.

3 1482 Jones, Mr G

1483 Jones, Mr G

1 1484 Jones, Mr G

2 1485 O'Loghlin, J

CLASS 667 - A.O.V. Waterfowl.

CH 1486 Mc Mahon & Bockman: APPLEYARD

TURKEYS

Gobbler and Hen denotes birds over 12 months of age. Tom and Poult denote birds under 12 months of age.

CLASS 668 - Australian Bronze Gobbler.

1 1487 Stammers, Mrs J

3 1488 Stammers, Mrs J

2 1489 Renard, C J

CLASS 669 - Australian Bronze Hen.

2 1490 Stammers, Mrs J

1 1491 Flighty Feathers Fowley

3 1492 Renard, C J

CLASS 670 - CLASS 671

No entries

CLASS 672 - Australian White Gobbler.

CH 1493 Stammers, Mrs J

CLASS 673 - Australian White Hen.

1 1494 Stammers, Mrs J

CLASS 674 - CLASS 675

No entries

CLASS 676 - A.O.V. Gobbler. (State breed).

2 1495 Stammers, Mrs J

1 1496 Flighty Feathers Fowley: SLATE

CLASS 677 - A.O.V. Hen. (State breed).

3 1497 Stammers, Mrs J

2 1498 Stammers, Mrs J

CH 1499 Flighty Feathers Fowley: SLATE

CLASS 678 - A.O.V. Tom. (State breed).

1 1500 Flighty Feathers Fowley: SLATE

CLASS 679 - A.O.V. Poult. (State breed).

1 1501 Flighty Feathers Fowley: SLATE

JUNIOR HARD FEATHERED BANTAMS

CLASS 680 - CLASS 681

No entries

CLASS 682 - Indian Game Cockerel.

1 1502 Collins, P & C

CLASS 683 - Indian Game Pullet.

1 1503 Collins, P & C

CLASS 684 - CLASS 685

No entries

CLASS 686 - Modern Game Cockerel.

2 1504 Fahey, Mstr B
 CH 1505 O'Loghlin, Jason

CLASS 687 - Modern Game Pullet.

1 1506 Fahey, Mstr B

CLASS 688 - O.E.G., Black-Red Dark Leg Cock.

1 1507 Holmes, M & D

CLASS 689 - O.E.G., Partridge Dark Leg Hen.

1 1508 Holmes, M & D
 2 1509 Lees Brothers

CLASS 690 - O.E.G., Black-Red Dark Leg Cockerel.

3 1510 Holmes, M & D
 2 1511 Holmes, M & D
 1 1512 Clark, Mstr J

CLASS 691 - O.E.G., Partridge Dark Leg Pullet.

1 1513 Holmes, M & D
 1 1514 Holmes, M & D
 2 1515 Clark, Mstr J

CLASS 692 - O.E.G., Black-Red Light Leg Cock.

1 1516 Giuricin, Mstr S & Miss S

CLASS 693 - O.E.G., Partridge, Clay or Wheaten Light Leg Hen.

1 1517 Giuricin, Mstr S & Miss S
 3 1518 Giuricin, Mstr S & Miss S
 2 1519 Lees Brothers

CLASS 694 - O.E.G., Black-Red Light Leg Cockerel.

No entries

CLASS 695 - O.E.G., Partridge, Clay or Wheaten Light Leg Pullet.

1 1520 Giuricin, Mstr S & Miss S
 2 1521 Giuricin, Mstr S & Miss S

CLASS 696 - O.E.G., Duckwing Any Colour Cock.

2 1522 Renard, Miss K

CLASS 697 - O.E.G., Duckwing Any Colour Hen.

1 1523 Collins, P & C
 2 1524 Renard, Miss K

CLASS 698 - CLASS 699

No entries

CLASS 700 - O.E.G., Spangle Cock.

2 1525 Renard, Miss K
 1 1526 Pickles, Mstr B

CLASS 701 - O.E.G., Spangle Hen.

2 1527 Renard, Miss K
 1 1528 Pickles, Mstr B

CLASS 702 - O.E.G., Spangle Cockerel.

1 1529 Fahey, Mstr B

CLASS 703 - O.E.G., Spangle Pullet.

1 1530 Fahey, Mstr B
 2 1531 Renard, Miss K

CLASS 704 - O.E.G., A.O.C. Cock. (State colour).

No entries

CLASS 705 - O.E.G., A.O.C. Hen. (State colour).

1 1532 Lees Brothers: CINNAMON

CLASS 706 - O.E.G., A.O.C. Cockerel. (State colour).

2 1533 Giuricin, Mstr S & Miss S: BLUE/BLUE RED

3 1534 Lees Brothers: CINNAMON

1535 Lees Brothers: BLUE RED

RES 1536 Lees Brothers: GINGER
 1537 Fahey, Mstr B

CLASS 707 - O.E.G., A.O.C. Pullet. (State colour).

3 1538 Giuricin, Mstr S & Miss S: BLUE TAIL
 2 1539 Lees Brothers: GINGER
 1 1540 Fahey, Mstr B

JUNIOR SOFT FEATHERED BANTAMS

CLASS 709 - Australorp Cock.

2 1541 Collins, P & C
 1 1542 O'Loghlin, Miss C
 1543 Lappin, Mstr T

CLASS 710 - Australorp Hen.

3 1544 Collins, P & C
 1 1545 Lappin, Mstr D
 2 1546 Lappin, Mstr T

CLASS 711 - Australorp Cockerel.

3 1547 Collins, P & C
 2 1548 Lappin, Mstr D
 1 1549 Lappin, Mstr T

CLASS 712 - Australorp Pullet.

2 1550 O'Loghlin, Miss C
 1 1551 Lappin, Mstr D
 3 1552 Lappin, Mstr T

CLASS 713 - Leghorn Any Colour Cock.

1 1553 Richards, Miss J
 2 1554 O'Loghlin, Jason

CLASS 714 - Leghorn Any Colour Hen.

1 1555 Richards, Miss J
 2 1556 O'Loghlin, Jason

CLASS 715 - Leghorn Any Colour Cockerel.

1 1557 O'Loghlin, Jason
 2 1558 O'Loghlin, Jason

CLASS 716 - Leghorn Any Colour Pullet.

No entries

CLASS 717 - Pekin Any Colour Cock.

1 1559 White, Miss K: BLACK
 2 1560 Bergen, P

CLASS 718 - Pekin Any Colour Hen.

1 1561 White, Miss K: BLACK
 2 1562 White, Miss K: BUFF

CLASS 719 - Pekin Any Colour Cockerel.

- 1 1563 White, Miss K: BUFF
- 2 1564 White, Miss K: BUFF
- 3 1565 Smith, T & D

CLASS 720 - Pekin Any Colour Pullet.

- 3 1566 White, Miss K: BLACK
- 1567 White, Miss K: BUFF
- 2 1568 White, Miss K: BUFF
- 1569 White, Miss K: BUFF
- 1 1570 White, Miss K: BUFF
- 1571 White, Miss K: BUFF

CLASS 721 - CLASS 724

No entries

CLASS 725 - Rosecomb Any Colour Cock.

- 1 1572 Stammers, R

CLASS 726 - Rosecomb Any Colour Hen.

- 1 1573 Stammers, R
- 2 1574 Stammers, R

CLASS 727 - Rosecombe Any Colour Cockerel.

- 1 1575 Theobald, Miss K

CLASS 728 - Rosecomb Any Colour Pullet.

- 1 1576 Smith, T & D
- 2 1577 Theobald, Miss K
- 3 1578 Stammers, R

CLASS 729 - Wyandotte Any Colour Cock.

- 2 1579 White, Miss K: BLACK
- 1 1580 White, Miss K: WHITE
- 1581 Vale, Mstr J

CLASS 730 - Wyandotte Any Colour Hen.

- 1 1582 Cochrane, Miss K

CLASS 731 - Wyandotte Any Colour Cockerel.

- 1583 White, Miss K: BLACK
- 1 1584 White, Miss K: BLACK
- 2 1585 White, Miss K: BLACK
- 3 1586 Daniels, N

CLASS 732 - Wyandotte Any Colour Pullet.

- 1587 White, Miss K: BLACK
- 1588 White, Miss K: BLACK
- 1589 White, Miss K: BLACK
- 1590 Vale, Mstr J
- CH 1591 O'Loghlin, Miss C
- 3 1592 Cochrane, Miss K

- 2 1593 Pickles, Mstr B
- 1594 Daniels, N

CLASS 733 - A.O.V. Cock. (State breed).

- 2 1595 Humphrey, A
- 1596 Gierveld, Miss S
- 1597 Gierveld, Miss L
- 1 1598 Bergen, P: LANGSHAN

CLASS 734 - A.O.V. Hen. (State breed).

- 3 1599 Stow, C
- 2 1600 O'Loghlin, Miss C: LANGSHAN
- 1601 Porter, J L L: BELGIAN MILLEFLEUR
- 1602 Porter, J L L: BELGIAN MILLEFLEUR
- 4 1603 Humphrey, Miss R: BELGIUM
- 1604 Gierveld, Miss S
- 1605 Gierveld, Miss L
- 1606 Gierveld, Miss L
- 1607 Cochrane, Miss K: LIGHT SUSSEX
- 1 1608 Lawrence, Miss C

CLASS 735 - A.O.V. Cockerel. (State breed).

- 1609 Smith, T & D: FRIZZLE
- 3 1610 Stow, C
- 1611 Nelson, J: ARACAUNA GREY
- 1612 O'Loghlin, Miss C: LANGSHAN
- 1613 Humphrey, Miss R: BELGIUM
- 1614 Cochrane, Miss K: LANGSHAN
- 2 1615 Lawrence, Miss C
- 1616 Theobald, W
- 1 1617 Stow, Miss S

CLASS 736 - A.O.V. Pullet. (State breed).

- RES 1618 O'Loghlin, Miss C: LANGSHAN
- 1619 Cochrane, Miss K: LANGSHAN
- 2 1620 Lawrence, Miss C
- 3 1621 Stow, Miss S

JUNIOR LARGE FOWL

CLASS 745 - Standard Heavy Cock.

- 1 1622 Stammers, R

CLASS 746 - Standard Heavy Hen.

- 2 1623 Cochrane, Miss K
- 1624 Cochrane, Miss K
- 1 1625 Stammers, R

CLASS 747 - Standard Heavy Cockerel.

- 1626 Stow, C
- 2 1627 Collins, P & C
- 1628 O'Loghlin, Miss C
- 1 1629 Renard, Miss K
- 1630 Theobald, W

CLASS 748 - Standard Heavy Pullet.

- 3 1631 O'Loghlin, Miss C
- 2 1632 Pickles, Mstr B
- 1 1633 Stow, Miss S

CLASS 749 - Standard Light Hard Feathered Cock.

- 1 1634 Collins, P & C

CLASS 750 - Standard Light Hard Feathered Hen.

- 1 1635 Collins, P & C

CLASS 751 - Standard Light Hard Feathered Cockerel.

No entries

CLASS 752 - Standard Light Hard Feathered Pullet.

No entries

CLASS 753 - Standard Light Soft Feathered Cock.

- 1 1636 Cochrane, Miss K

CLASS 754 - Standard Light Soft Feathered Hen.

- 1637 Vale, Mstr J
- 2 1638 O'Loghlin, Miss C
- 1 1639 O'Loghlin, Miss C

CLASS 755 - Standard Light Soft Feathered Cockerel.

- 2 1640 Smith, T & D
- 1 1641 O'Loghlin, Miss C

CLASS 756 - Standard Light Soft Feathered Pullet.

- 3 1642 Smith, T & D
- 1 1643 Nelson, J
- 2 1644 Burn, Miss C A

JUNIOR WATER FOWL

CLASS 765 - CLASS 769

No entries

CLASS 770 - Muscovy Duck.

- 1 1645 Richards, Miss M

24 POULTRY

CLASS 771 - CLASS 776

No entries

CLASS 777 - A.O.V. Drake. (State breed).

- 1 1646 Richards, Miss J
- 2 1647 Renard, Miss K: PEKIN

CLASS 778 - A.O.V. Duck. (State breed).

- 1 1648 Richards, Miss J
- 2 1649 Renard, Miss K: PEKIN
- 1650 Richards, Miss M
- 1651 Richards, Miss M

CLASS 779 - A.O.V. Young Drake. (State breed).

- 1 1652 O'Loghlin, Miss C: ELIZABETH

CLASS 780 - A.O.V. Young Duck. (State breed).

- 1 1653 O'Loghlin, Miss C: ELIZABETH

Take a break from the crowds
and make your way to
the huge Pura Milk carton
for some delicious cool
refreshment.



Indulge in a
Chocolate,
Vanilla Malt or
Strawberry
Classic Milk,
or 'fuel up' with

an IC Strong
Iced Coffee.
Or sample
one of our
famous Pura
Light Start



milkshakes –
the preferred
drink of
Kieren Perkins
– only 1% fat
and 99% taste!





Horsepower.

As somebody who has an appreciation of horsepower, we're delighted to be the sponsor of the Showjumping at this year's Royal Melbourne Show.



MBT 1732

Win a Musso for a Month.

For your chance to drive a fabulous Ssangyong Musso for a month, lodge this entry form in the Musso box at the Superintendent's office. The winner will be notified accordingly. Draw date Monday 29/9/97.

Name _____

Address _____

State _____ Postcode _____

Telephone No. (H) _____ (W) _____

PEACE OF MIND.

VACC Rural Insurance is heavily committed to supporting farmers.

That's why we have formed associations with over 30 societies and why we have been a founding sponsor of International Dairy Week and Beef Week.

It's why we sponsored the refurbishment of the Indoor Judging Ring in the Meaklim Pavilion and why VACC Rural Insurance was the first corporate sponsor to support the Roll Over Protection campaign with a \$15,000 pledge.

We're here supporting the Royal Melbourne Show too.

You'll find there's always one thing foremost in our thinking; your peace of mind.

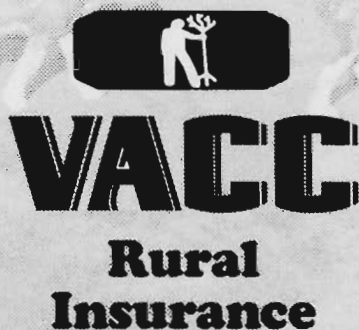

VACC
Rural
Insurance

Come and see me
at the Show!



**Paddle Pop
Lion**

Section 127 - PIGEONS

CLUB RINGS

All birds must be rung with a recognised club ring, young birds must be rung with a 1997 recognised club ring. Birds wearing special leg bands or rings, or bearing marks of any kind that may indicate ownership will not be allowed to compete.

VARIETY AND COLOUR ENTRIES

Where classes are provided for any particular colour or variety, birds of that colour or variety must be shown in those classes. Where young bird classes are provided, young birds must not be shown in old bird classes.

JUDGES

Groups A, B, D: Mr Brian Frost
 Groups C, F, G, I: Mr Frank Hayes
 Groups E, H: Mr Keith Fitzgerald
 Groups J, K: Mr Tom Dobbin

STEWARDS

Mr R Fish, Mr D Henderson, Mr S Hocking, Mr R Kendall,
 Mr K Vining, Mr C Whitley

JUDGING

Unless otherwise provided, judging of all Pigeons will commence at 9.00 a.m. on Monday 22nd September, 1997. The Pavilion will be open from Monday 22nd September until 9.00 p.m. on that day and between 9.00 a.m. and 9.00 p.m. Tuesday, 23rd to Saturday 27th, September and 9.00 a.m. until 5.00 p.m. Sunday 28th September

Open Judging - Exhibitors will be given an opportunity to view part of the judging, between 10.30 a.m. and 12 noon and after 2.00 p.m. upon presentation of Exhibitor pass.

CHANGE OF VENUE

PIGEONS THIS YEAR WILL BE HOUSED WITHIN THE POULTRY PAVILION ON THE GROUND FLOOR WITH THEIR OWN SEPERATE ENTRY. THE POULTRY PAVILION IS OPPOSITE THE MITCHELL STAND IN PLUMMER AVENUE. PENNING PROCEDURES WILL BE THE SAME AS PREVIOUS YEARS WHEN THEY WERE HOUSED IN THE MITCHELL STAND.

TRANSPORT, PENNING AND CARE OF EXHIBITS

Arrival:
 All pigeons must be penned between 7.00 a.m. and 10.00 a.m. on Sunday 21st, September, 1997. Exhibitors delivering pigeons must enter via Gate 3, Langs Road.

Departure:
 All pigeons must be removed between 6.00 p.m. and 8.00 p.m. on Sunday, 28th September, or between 9.00 a.m. and 6.00 p.m. on Monday, 29th September.

Exhibitors must leave the Pavilion immediately on completion of penning their birds.

Unless special arrangements are made with the Superintendent, all eggs will be destroyed.

No person will be permitted to remove an exhibit from a pen on the day of penning without permission of the Superintendent.

Only a limited number of Exhibitors will be allowed into the Pigeon Pavilion at any one time to remove their birds.

EXHIBITS FOR SALE AND NOTICES

Selling prices of all Pigeons may be displayed on coops. Cards will be supplied free on application to the Pigeon Superintendent, who will place them on the coops if requested by Exhibitors who are unable to attend in person.

Written authority of the Exhibitor for the disposal of exhibits by sale stating catalogue number, breed and prize must be given to the Superintendent. A commission of 15 per cent will be charged on all sales effected by the Superintendent on behalf of Exhibitors. Whilst the Superintendent will take all reasonable care in the disposal of exhibits, neither he nor the Company takes any responsibility whatsoever to complete disposals of exhibits to the satisfaction of Exhibitors. No advertisement or notice (except by permission of the Company) is permitted on or in any pen, stall or building.

ROSETTES & CHAMPION CARDS

Tri colour Rosettes and Champion Cards will be awarded to the Best Bird in each breed and green Rosettes will be awarded to the Best Young Bird in each breed.

DONATION OF PRIZE MONEY - HARRY HELLIER MEMORIAL AWARD

(S001) - A cash award will be presented by the **ROYAL AGRICULTURAL SOCIETY OF VICTORIA INC.** in recognition of the service given by the late **Harry Hellier**. The award will rotate around the breeds that Mr Hellier bred during his lifetime. Prize \$50

(S002) - **THE VICTORIAN FANTAIL CLUB**, Secretary, F. Culliver, 9 Clee Street, McKinnon, 3204, will donate sashes to the **Champion and Reserve Champion FANTAIL**.

THE SHOWPEN HOMER CLUB, Secretary, T. Dobbin, 20 Monash Avenue, Balwyn, 3103, will donate cash prizes as follows:

- Champion Bird in Group - \$40 - 1
- Reserve Champion Showpen Homer - \$15 - 108
- Best Young Showpen Homer - \$25 - 170
- Best Opposite Sex Young Showpen Homer - \$15 - 175

THE VICTORIAN PIGEON SOCIETY will donate \$100 towards the purchase of Trophies.

Handwritten notes:
 BEST Group A - 1
 - B NO ENTRIES
 - C - 20
 - D - 33
 - E - 45
 - F - 62
 - G - 82
 - H - 115
 - I - 146
 - J
 - K

Handwritten notes:
 MORENA
 K. FITZGERALD

2 PIGEONS

GROUP A AUSTRALIAN PERFORMING TUMBLER

CLASS 1 - CLASS 2

No entries

CLASS 3 - A.C. Young Cock

- 1 Buttigieg, E 1
- 2 Buttigieg, E 2
- 3 Buttigieg, E 3

CLASS 4 - A.C. Young Hen

- 4 Buttigieg, E 1
- 5 Buttigieg, E 2

LONG FACED CLEAN LEGGED

No entries

LONG FACED TUMBLER MUFFED

No entries

SHORT FACED TUMBLER

No entries

SHORT FACED BEARD

No entries

SHORT FACED BALDHEAD

No entries

STETTINER TUMBLER ANY COLOUR

No entries

WEST OF ENGLAND TUMBLER

CLASS 109 - Blue/Silver Cock

No entries

CLASS 110 - Blue/Silver Hen

- 6 Fish, R 1

CLASS 111 - Blue/Silver Young Cock

No entries

CLASS 112 - Blue/Silver Young Hen

- 7 Fish, R 1
- 8 Fish, R 2

CLASS 113 - Cream/Mealy Cock

- 9 Fish, R 1

CLASS 114 - Cream/Mealy Hen

- 10 Fish, R 2
- 11 Fish, R 1

CLASS 115 - CLASS 116

No entries

CLASS 117 - Black/Blue Chequer Cock

- 12 Fish, R 1

CLASS 118 - CLASS 120

No entries

CLASS 121 - A.O.C. Cock

- 13 Fish, R 1
- 14 Fish, R 2

CLASS 122 - A.O.C. Hen

- 15 Fish, R A/B

CLASS 123 - CLASS 124

No entries

AUSTRALIAN SADDLEBACK TUMBLER

CLASS 125 - Black Stripe Cock

- 16 Castle, Mr R 1
- 17 Castle, Mr R 2

CLASS 126 - CLASS 132

No entries

CLASS 133 - Blue Stripe Cock

- 18 Castle, Mr R 1

CLASS 134 - CLASS 140

No entries

CLASS 141 - Yellow Stripe Cock

- 19 Castle, Mr R 1

CLASS 142 - CLASS 148

No entries

OLD DUTCH TUMBLER ANY COLOUR

No entries

KORMORNER TUMBLER ANY COLOUR

No entries

GERMAN BEARD

No entries

GROUP B BRUNNER POUTER

No entries

PIGMY POUTER

No entries

VALENCIA POUTER

No entries

POMERANIAN POUTER

No entries

ENGLISH POUTER

No entries

A.O.V. POUTER (State Breed)

No entries

NORWICH CROPPER

No entries

VOORBURG SHIELD CROPPER

No entries

A.O.V. CROPPER (State Breed)

No entries

GROUP C ENGLISH DRAGOON

No entries

AUSTRALIAN DRAGOON

No entries

CARRIER

No entries

MAGPIE

CLASS 349 - CLASS 350

No entries

CLASS 351 - Black Young Cock

- 20 Ballestrin, Mr B 1
- 21 Ballestrin, Mr B 2

CLASS 352 - Black Young Hen

- 22 Ballestrin, Mr B A/B

CLASS 353 - CLASS 368

No entries

ENGLISH SHOW HOMER

CLASS 369 - CLASS 388

No entries

CLASS 389 - A.O.C. Cock

- 23 Ballestrin, Mr B 1

CLASS 390 - A.O.C. Hen

- 24 Ballestrin, Mr B 1

CLASS 391 - CLASS 392

No entries

GERMAN HOMER

No entries

GROUP D TIPPLER

CLASS 405 - CLASS 417

No entries

CLASS 418 - Any Bar Hen

- 25 Lawrence, E A/B

CLASS 419 - Any Bar Young Cock

- 26 Lawrence, E A/B
- 27 Lawrence, E A/B
- 28 Lawrence, E A/B

CLASS 420 - Any Bar Young Hen

- 29 Lawrence, E A/B
- 30 Lawrence, E A/B
- 31 Lawrence, E A/B
- 32 Lawrence, E A/B

CLASS 421 - CLASS 424

No entries

NUN

No entries

HYACINTH

No entries

STARLING

No entries

SUABIAN

No entries

GIMPEL

CLASS 453 - Archangel Cock

- 33 Hayes, Mrs S 1 - BEST BIRD

CLASS 454 - Archangel Hen

- 34 Hayes, Mrs S 1

CLASS 455 - Archangel Young Cock

- 35 Hayes, Mrs S 1 BEST BIRD

CLASS 456 - Archangel Young Hen

- 36 Hayes, Mrs S 1

CLASS 457 - CLASS 468

No entries

HELMET

CLASS 469 - Plain Headed Black Cock

- 37 Lawrence, E A/B
- 38 Lawrence, E A/B
- 39 Lawrence, E A/B
- 40 Lawrence, E A/B

CLASS 470 - CLASS 476

No entries

CLASS 477 - Plain Headed Red Cock

- 41 Lawrence, E A/B
- 42 Lawrence, E A/B

CLASS 478 - Plain Headed Red Hen

- 43 Lawrence, E A/B

CLASS 479 - CLASS 493

No entries

CLASS 494 - Crested Red/Yellow Hen

- 44 Lawrence, E A/B

CLASS 495 - CLASS 500

No entries

BIRMINGHAM ROLLER

No entries

FIELD COLOUR PIGEON

No entries

GROUP E SWALLOW

CLASS 533 - Fairy Black Bar Cock

No entries

CLASS 534 - Fairy Black Bar Hen

- 45 Whitley, C G 1 - BEST SWALLOW

CLASS 535 - CLASS 536

No entries

CLASS 537 - Fairy Blue Bar Cock

- 46 Whitley, C G 1

CLASS 538 - CLASS 542

No entries

CLASS 543 - Fairy A.O. Bar Young Cock

- 47 Whitley, C G 1 BEST YOUNG SWALLOW

CLASS 544 - Fairy A.O. Bar Young Hen

- 48 Whitley, C G 1

CLASS 545 - CLASS 580

No entries

GERMAN SPOT (SNIP)

No entries

TRUMPETER

CLASS 585 - CLASS 592

No entries

CLASS 593 - Bokhara Red/Yellow Cock

- 49 Whitley, C G 1 BEST TRUMPETER

CLASS 594 - Bokhara Red/Yellow Hen

- 50 Whitley, C G 1

4 PIGEONS

CLASS 595 - Bokhara
Red/Yellow Young Cock

51 Whitley, C G 1

CLASS 596 - CLASS 599

No entries

CLASS 600 - Bokhara A.O.C.
Young Hen

52 Whitley, C G 1

A.O.V. TRUMPETER
(State Breed)

No entries

ICE

No entries

GROUP F
MODENA (GAZZI)

CLASS 613 - CLASS 631

No entries

CLASS 632 - Black Young Hen

53 Fitzgerald, Mr K 1

CLASS 633 - CLASS 634

No entries

CLASS 635 - Bronze Young Cock

54 Fitzgerald, Mr K
55 Sibraa, L A 1

CLASS 636 - Bronze Young Hen

56 Fitzgerald, Mr K 1

CLASS 637 - CLASS 652

No entries

MODENA (SCHIETTI)

CLASS 653 - Red Cock

57 Fitzgerald, Mr K 1

CLASS 654 - Red. Hen

58 Fitzgerald, Mr K 1

CLASS 655 - Red Young Cock

59 Fitzgerald, Mr K 1

CLASS 656 - Red Young Hen

60 Fitzgerald, Mr K 1

CLASS 657 - CLASS 668

No entries

CLASS 669 - Black Cock

61 Fitzgerald, Mr K 3
62 Fitzgerald, Mr K 1
63 Ivory, B & L 2

CLASS 670 - Black Hen

64 Fitzgerald, Mr K 1
65 Fitzgerald, Mr K 3
66 Ivory, B & L
67 Sibraa, L A 2

CLASS 671 - Black Young Cock

68 Fitzgerald, Mr K 1
69 Fitzgerald, Mr K
70 Ivory, B & L 3
71 Sibraa, L A 2

CLASS 672 - Black Young Hen

72 Fitzgerald, Mr K 1
73 Ivory, B & L 2

CLASS 673 - CLASS 679

No entries

CLASS 680 - Bronze Young Hen

74 Fitzgerald, Mr K 1

CLASS 681 - CLASS 702

No entries

CLASS 703 - White Young Cock

75 Ivory, B & L 1

CLASS 704 - White Young Hen

76 Ivory, B & L 1

CLASS 705 - CLASS 732

No entries

CLASS 733 - A.O.C. Cock

77 Fitzgerald, Mr K 1

CLASS 734 - A.O.C. Hen

No entries

CLASS 735 - CLASS 752

No entries

GROUP G
JACOBIN

CLASS 753 - CLASS 756

No entries

CLASS 757 - Black Cock

78 Sibraa, J P 1

CLASS 758 - Black Hen

No entries

CLASS 759 - Black Young Cock

79 Sibraa, J P A/B

CLASS 760 - Black Young Hen

No entries

CLASS 761 - Red Cock

80 Sibraa, J P 1

CLASS 762 - Red Hen

81 Sibraa, J P 1

CLASS 763 - Red Young Cock

82 Frost, Mr B 1

CLASS 764 - CLASS 772

No entries

CLASS 773 - A.O.C. Cock

83 Frost, Mr B 1

CLASS 774 - A.O.C. Hen

No entries

CLASS 775 - A.O.C. Young Cock

84 Frost, Mr B 1

CLASS 776 - A.O.C. Young Hen

No entries

FANTAIL

CLASS 777 - CLASS 778

No entries

CLASS 779 - White Young Cock

85 Keirl, R & J 1

86 Leishman, Miss L 3

CLASS 780 - CLASS 793

No entries

CLASS 794 - Black Hen

87 Keirl, R & J 1

CLASS 795 - Black Young Cock

88 Keirl, R & J 1

CLASS 796 - CLASS 803

No entries

CLASS 804 - A.C. Chequer
Young Hen

89 Keirl, R & J

BEST YOUNG TRUMPETER

BEST GELIETTI N.D. 62

BEST YOUNG GELIETTI

BEST JAWBIN "YOUNG"

NO 2ND PLACE

OLD BIRD

CLASS 805 – CLASS 820

No entries

CLASS 821 - Andalusian/Indigo Cock

90 Leishman, Miss L 1

CLASS 822 - Andalusian/Indigo Hen

No entries

CLASS 823 - Andalusian/Indigo Young Cock

91 Keirl, R & J 1

CLASS 824 - Andalusian/Indigo Young Hen

92 Keirl, R & J 1
93 Leishman, Miss L 2
94 Leishman, Miss L 3

CLASS 825 - Pied Cock

95 Leishman, Miss L 1

CLASS 826 - Pied Hen

96 Leishman, Miss L 1

CLASS 827 - Pied Young Cock

97 Leishman, Miss L 1

CLASS 828 – CLASS 830

No entries

CLASS 831 - A.O.C. Young Cock

98 Leishman, Miss L 1

CLASS 832 - A.O.C. Young Hen

No entries

FANTAIL LACED (SILKY)

No entries

SADDLE

CLASS 841 – CLASS 846

No entries

CLASS 847 - Ash Red Series Young Cock

99 Keirl, R & J 1

CLASS 848 - Ash Red Series Young Hen

100 Keirl, R & J 1

CLASS 849 – CLASS 852

No entries

TAIL OR BODY MARKED

No entries

INDIAN FANTAIL

No entries

FRILLBACK

CLASS 861 - A.C. Cock

101 Fitzgerald, Mr K 1

CLASS 862 - A.C. Hen

102 Fitzgerald, Mr K w/c

CLASS 863 - A.C. Young Hen

103 Fitzgerald, Mr K 1

CLASS 864 - A.C. Young Cock

104 Fitzgerald, Mr K 1

GROUP H BLONDINETTE

CLASS 865 – CLASS 874

No entries

CLASS 875 - Red/Yellow Lace, Lace Young Cock

105 Sibraa, J P 1

CLASS 876 - Red/Yellow Lace, Lace Young Hen

No entries

CLASS 877 - Any Colour Spot Tail Cock

106 Sibraa, J P A/B

CLASS 878 – CLASS 879

No entries

CLASS 880 - Any Colour Spot Tail Young Hen

107 Sibraa, J P 1

CLASS 881 – CLASS 884

No entries

SATINETTE

CLASS 885 - Black Lace Cock

No entries

CLASS 886 - Black Lace Hen

108 Sibraa, J P w/ Ring

CLASS 887 – CLASS 908

No entries

AFRICAN OWL

CLASS 909 – CLASS 912

No entries

CLASS 913 - White Cock

109 Castle, Mr R 1 BEST OWL

CLASS 914 - White Hen

No entries

CLASS 915 - White Young Cock

110 Castle, Mr R 2
111 Castle, Mr R 1 BEST YOUNG OWL

CLASS 916 – CLASS 928

No entries

ENGLISH OWL

CLASS 929 – CLASS 931

No entries

CLASS 932 - Any Colour Young Hen

112 Castle, Mr R 1

TURBIT

No entries

A.O.V. FRILL (State Breed)

CLASS 957 - Any Colour Cock

113 Keirl, R & J A/B

CLASS 958 - Any Colour Hen

114 Keirl, R & J 1

CLASS 959 - Any Colour Young Cock

115 Keirl, R & J 1 BEST BIRD "YOUNG"

CLASS 960 - Any Colour Young Hen

116 Keirl, R & J A/B

A.O.V. FANCY (State Breed)

(Best A.O.V. Fancy to compete in respective Group for trophy)

CLASS 961 – CLASS 968

No entries

6 PIGEONS

GROUP I CARNEAU

CLASS 969 - Carneau Red Self
Cock

- 117 Ballestrin, Mr B
- 118 Ballestrin, Mr B 3
- 119 Logozzo, R P
- 120 Logozzo, R P 2
- 121 Logozzo, R P 1

CLASS 970 - Carneau Red Self
Hen

- 122 Ballestrin, Mr B 2
- 123 Ballestrin, Mr B 3
- 124 Logozzo, R P 1

CLASS 971 - Carneau Red Self
Young Cock

- 125 Ballestrin, Mr B
- 126 Ballestrin, Mr B
- 127 Logozzo, R P 3
- 128 Logozzo, R P 1
- 129 Logozzo, R P 2

CLASS 972 - Carneau Red Self
Young Hen

- 130 Logozzo, R P 3
- 131 Logozzo, R P 1
- 132 Logozzo, R P 2

CLASS 973 - Carneau Yellow
Cock

- 133 Logozzo, R P 2
- 134 Logozzo, R P 1

CLASS 974 - Carneau Yellow
Hen

- 135 Logozzo, R P 1

CLASS 975 - Carneau Yellow
Young Cock

- 136 Ballestrin, Mr B 3
- 137 Logozzo, R P 1
- 138 Logozzo, R P 2

CLASS 976 - Carneau Yellow
Young Hen

- 139 Logozzo, R P 1
- 140 Logozzo, R P 2

CLASS 977 - CLASS 980

No entries

CLASS 981 - Carneau A.O.C.
Cock

- 141 Logozzo, R P 1

CLASS 982 - Carneau A.O.C.
Hen

- 142 Logozzo, R P 1

CLASS 983 - Carneau A.O.C.
Young Cock

- 143 Logozzo, R P 1

CLASS 984 - Carneau A.O.C.
Young Hen

- 144 Logozzo, R P 1

KING

CLASS 985 - King White Cock

- 145 Logozzo, D 2
- 146 Sibraa, J P 1

CLASS 986 - King White Hen

- 147 Logozzo, D
- 148 Logozzo, D 1

CLASS 987 - King White Young
Cock

- 149 Logozzo, D 3
- 150 Logozzo, D 2
- 151 Sibraa, J P 1

CLASS 988 - King White Young
Hen

- 152 Logozzo, D 1
- 153 Logozzo, D 2
- 154 Logozzo, D 3

CLASS 989 - CLASS 1012

No entries

SWISS MONDAINE

No entries

MONTAUBAN

CLASS 1021 - CLASS 1028

No entries

CLASS 1029 - Montauban A.O.C.
Cock

- 155 Ballestrin, Mr B 1

CLASS 1030 - Montauban A.O.C.
Hen

- 156 Ballestrin, Mr B 1

CLASS 1031 - CLASS 1032

No entries

RUNT

No entries

A.O.V. UTILITY (state breed)

CLASS 1045 - A.O.V. Utility Cock

- 157 Ballestrin, Mr B
- 158 Ballestrin, Mr B 1
- 159 Ballestrin, Mr B
- 160 Ballestrin, Mr B 2
- 161 Ballestrin, Mr B
- 162 Ballestrin, Mr B 3

CLASS 1046 - A.O.V. Utility Hen

- 163 Ballestrin, Mr B 2
- 164 Ballestrin, Mr B 1

CLASS 1047 - A.O.V. Utility
Young Cock

- 165 Ballestrin, Mr B 1
- 166 Ballestrin, Mr B 2

CLASS 1048 - A.O.V. Utility
Young Hen

No entries

GROUP J SHOWPEN HOMER

CLASS 1049 - Blue Barred Cock

- 167 Ivory, Mr M 2
- 168 Sibraa, J P 1

CLASS 1050 - Blue Barred Hen

- 169 Ivory, Mr M 1

CLASS 1051 - Blue Barred Young
Cock

- 170 Sibraa, J P 1

CLASS 1052 - Blue Barred Young
Hen

- 171 Ivory, Mr M 1

CLASS 1053 - Blue Chequered/T
Pattern Cock

- 172 Ivory, Mr M 1

CLASS 1054 - Blue Chequered/T
Pattern Hen

- 173 Sibraa, J P 1

CLASS 1055 - Blue Chequered/T
Pattern Young Cock

- 174 Ivory, Mr M 1

CLASS 1056 - Blue Chequered/T
Pattern Young Hen

- 175 Ivory, Mr M 1
- 176 Ivory, Mr M 2
- 177 Sibraa, J P 3

CLASS 1057 - Mealy Cock

178 Sibraa, J P 1

CLASS 1058 - Mealy Hen

No entries

CLASS 1059 - Mealy Young Cock

179 Ivory, Mr M 1

CLASS 1060 - Mealy Young Hen

180 Ivory, Mr M 2
181 Sibraa, J P 1

CLASS 1061 - Red Chequered/T Pattern Cock

182 Ivory, Mr M 1

CLASS 1062 - Red Chequered/T Pattern Hen

183 Sibraa, J P 1

CLASS 1063 - Red Chequered/T Pattern Young Cock

184 Kendall, V J 2
185 Sibraa, J P 1

CLASS 1064 - Red Chequered/T Pattern Young Hen

186 Ivory, Mr M 1
187 Kendall, V J 1

CLASS 1065 - Grizzle Cock

188 Ivory, Mr M 1

CLASS 1066 - Grizzle Hen

No entries

CLASS 1067 - Grizzle Young Cock

189 Ivory, Mr M 1
190 Ivory, Mr M 2

CLASS 1068 - CLASS 1080

No entries

CLASS 1081 - Black Self Cock

191 Ivory, Mr M 1
192 Sibraa, J P 2

CLASS 1082 - Black Self Hen

No entries

CLASS 1083 - Black Self Young Cock

No entries

CLASS 1084 - Black Self Young Hen

193 Ivory, Mr M 1

CLASS 1085 - CLASS 1090

No entries

CLASS 1091 - A.O.C. Young Cock

194 Kendall, V J 2
195 Kendall, V J 1

CLASS 1092 - A.O.C. Young Hen

196 Kendall, V J 1

GROUP K HOMERS

CLASS 1093 - CLASS 1094

No entries

CLASS 1095 - Unflown Chequer Young Cock

197 Buttigieg, E 2
198 Buttigieg, E 1

CLASS 1096 - Unflown Chequer Young Hen

199 Buttigieg, E 1
200 Buttigieg, E 3
201 Buttigieg, E 2

CLASS 1097 - Unflown Barred Cock

202 Fish, R 1

CLASS 1098 - Unflown Barred Hen

No entries

CLASS 1099 - Unflown Barred Young Cock

203 Buttigieg, E 1

CLASS 1100 - Unflown Barred Young Hen

204 Buttigieg, E 2
205 Fish, R 1

CLASS 1101 - Unflown Pied Cock

206 Fish, R 1
207 Fish, R 2

CLASS 1102 - Unflown Pied Hen

208 Ivory, Mr C & Sons 2
209 Ivory, Mr C & Sons 1

CLASS 1103 - Unflown Pied Young Cock

210 Buttigieg, E 1

CLASS 1104 - Unflown Pied Young Hen

No entries

CLASS 1105 - Unflown A.O.C. Cock

211 Ivory, Mr C & Sons 1

CLASS 1106 - CLASS 1108

No entries

Flown Bird

(Must be verified on Entry Form)

CLASS 1109 - 300km Cock

212 Buttigieg, E 3
213 Ivory, Mr C & Sons 2
214 Ivory, Mr C & Sons 1

CLASS 1110 - 300km Hen

215 Ivory, Mr C & Sons 1

CLASS 1111 - CLASS 1112

No entries

CLASS 1113 - 500km Cock

216 Buttigieg, E A/B
217 Ivory, Mr C & Sons 1

CLASS 1114 - CLASS 1116

No entries

BEST CH - 209
CH. Young - 198

CHMP 191
Res. CH. 168
BEST YOUNG - 170
BEST OP SET - 175

SMALL TRACTORS WITH CABS ARE HANDY

Kubota's new 36 and 42 HP Grand L series tractors now have "Extra quiet" factory fitted cabs.

Standard features in these cabins include: • **Unobstructed vision** • **Heating** • **Air conditioning** • **Tilt steering wheel** • **Seat suspension** • **Radio cassette.**

With the high standard of comfort and performance, it is easy to see why the Grand L Series are the handiest tractors around.



ASK YOUR LOCAL DEALER TODAY

GRAND
SERIES

TOUGH
Kubota
STUFF

