

Therese Perkin

1% FAT. 99% TASTE.

"I've tried a lot of milk looking for the right combination of taste and low fat. Tasmaid Pura Light Start is an easy winner. Rich in calcium for strong bones, but with only one percent fat, it's the perfect way for all the family to start the day."

The Great Australian Bite.



BALFOURS

Baked Fresh Daily.

(S096) - POLL DORSET FOUNDATION BREEDERS' TROPHY - For the best yearling ram bred by exhibitor and entered in the ordinary Classes. All first prize winners in the single classes and both first prize winning rams from the pair classes, to be eligible to compete. This award to be judged after the ram Championships. A Trophy valued at \$42 and sash will be presented annually to the winner by the Australian Poll Dorset Association Inc.

CLASS 247 - RAM LAMB, dropped after 1st April, of year of Show. Entries are restricted to one from any one exhibitor and the dams shall not be exhibited.

- 744 Armstrong, G & M
- 745 Bucknall, I I
- 746 Deloraine Dorsets
- 747 Ferguson, Mr R F G
- 748 Gray, Mr I S
- 749 Harris, R & C
- 750 Kentish Downs
- 751 Marr, R D & P J
- 752 Mc Kinnon, R J & D W
- 753 Milroy, W
- 754 Russell, D & R

CLASS 248 - EWE, under 1 1/2 years old.

- 755 Barwon Poll Dorset Stud
- 756 Bucknall, I I
- 757 Dixon, E C & J E
- 758 Gadang Studs
- 759 Harris, R & C
- 760 Hooper, F L & W E
- 761 Kentish Downs
- 762 Legge, R B
- 763 Loddonlea Studs
- 764 Marr, R D & P J
- 765 Milroy, W
- 766 Mitchell, D & I
- 767 Mitchell, D & I
- 768 Russell, D & R
- 769 Turner, J H & I V

CLASS 249 - PEN OF 2 EWES, under 1 1/2 years old.

- 770 Armstrong, N & S
- 771 Gadang Studs
- 772 Gim Partnership & Baringa P D Stud
- 773 Harris, R & C
- 774 Legge, R B
- 775 Loddonlea Studs
- 776 Mc Kinnon, R J & D W
- 777 Mitchell, D & I

CLASS 250 - THE "BROUGHTON" CLASS for a ewe under 1 1/2 years old, to be MACHINE SHORN ONLY (must not be trimmed) not more than 28 days and not less than 14 days prior to judging, standard combs to be used. A trophy will be presented annually to the winner by Messrs. T.H. Kelsall & Son, Broughton Brook, Wagga Wagga, N.S.W. as well as a suitably inscribed sash and card, other prizes - cards and ribbons.

- 778 Anderson, A J & M A
- 779 Anderson, A J & M A
- 780 Armstrong, G & M

- 781 Barwon Poll Dorset Stud
- 782 Bucknall, I I
- 783 Button, P O & J A
- 784 Dixon, E C & J E
- 785 Ferguson, Mr R F G
- 786 Gadang Studs
- 787 Gim Partnership & Baringa P D Stud
- 788 Gray, Mr I S
- 789 Harris, R & C
- 790 Hooper, F L & W E
- 791 Kentish Downs
- 792 Legge, R B
- 793 Loddonlea Studs
- 794 Marr, R D & P J
- 795 Mc Kinnon, R J & D W
- 796 Mitchell, D & I
- 797 Mitchell, S
- 798 Ralph, G R & P E & Daughter
- 799 Ralph, G R & P E & Daughter
- 800 Russell, D & R
- 801 Turner, J H & I V

CLASS 251 - PEN OF 2 EWES, under 1 1/2 years old, to be MACHINE SHORN ONLY (must not be trimmed) not more than 28 days and not less than 14 days prior to judging, standard combs to be used.

- 802 Armstrong, N & S
- 803 Barwon Poll Dorset Stud
- 804 Dixon, E C & J E
- 805 Ferguson, Mr R F G
- 806 Gadang Studs
- 807 Gilmore, J A & M Y & Sons
- 808 Gim Partnership & Baringa P D Stud
- 809 Gray, Mr I S
- 810 Harris, R & C
- 811 Legge, R B
- 812 Loddonlea Studs
- 813 Mitchell, D & I

CLASS 252 - EWE LAMB, dropped after 1st April of year of Show. Entries are restricted to one from any one exhibitor and the dams shall not be exhibited.

- 814 Armstrong, G & M
- 815 Bucknall, I I
- 816 Button, P O & J A
- 817 Ferguson, Mr R F G
- 818 Gray, Mr I S
- 819 Harris, R & C
- 820 Marr, R D & P J
- 821 Mc Kinnon, R J & D W
- 822 Milroy, W
- 823 Mitchell, D & I
- 824 Russell, D & R

CLASS 253 - THE "LINDSBURY" TROPHY, for a group of 3 rams under 1 1/2 years old, 2 in the wool and 1 shorn, bred by the Exhibitor, and entered in the ordinary classes. This trophy is presented by the Late Mr. A. Taylor, of "Lindsbury", Cudal, N.S.W.

The sum of \$500 has been invested with the Australian Poll Dorset Association Inc. The interest on which will provide a Trophy and Sash annually to the winner. Second and Third Prize: Cards and Ribbons.

- 825 Armstrong, N & S
- 826 Gadang Studs

- 827 Gilmore, J A & M Y & Sons
- 828 Gim Partnership & Baringa P D Stud
- 829 Harris, R & C
- 830 Marr, R D & P J
- 831 Milroy, W
- 832 Mitchell, D & I
- 833 Oliver, G K
- 834 Russell, D & R

CLASS 254 - AUSTRALIAN POLL DORSET ASSOCIATION INC. TROPHY - For a group of 1 ram and 2 ewes all under 1 1/2 years old, bred by the Exhibitor and entered in the ordinary classes.

A sash and a trophy valued at \$50 will be presented annually by the Victorian State Committee of the APDA Inc. to the winner of the above Class and Prize Cards and ribbons will be awarded to the second and third placegetters.

- 835 Armstrong, N & S
- 836 Barwon Poll Dorset Stud
- 837 Bucknall, I I
- 838 Ferguson, Mr R F G
- 839 Gadang Studs
- 840 Gilmore, J A & M Y & Sons
- 841 Gim Partnership & Baringa P D Stud
- 842 Harris, R & C
- 843 Kentish Downs
- 844 Loddonlea Studs
- 845 Mc Kinnon, R J & D W
- 846 Mitchell, D & I
- 847 Ralph, G R & P E & Daughter
- 848 Russell, D & R

(S097) - THE REDESDALE TROPHY for the best Victorian Group in the Poll Dorset Association Trophy Class. Presented by Messrs E.S. & L.J. Perry of "Riverbend", Kyneton, Vic. The sum of \$200 has been invested with the Australian Poll Dorset Association Inc., The interest on which will provide an annual trophy and sash.

CLASS 255 - THE "CORNWALL" CLASS, for Sire's Progeny Group. To comprise three sheep under 1 1/2 years including lambs of any sex and any wool length combination, drawn from the ordinary classes.

All by the nominated sire and bred by the exhibitor. To be judged on a degree of excellence and uniformity of type.

Sire's identification number to be submitted to the Chief Steward by 9am on judging day. Pedigree of each animal to be displayed over their pens after judging. Points for this Class will count towards the Most Successful Exhibitor award.

An initial sum of \$500, donated by Mr. & Mrs. W.G. Stewart, "Cornwall", Orange, NSW has been invested by the Australian Poll Dorset Association Inc.; 90% Of the interest will provide a Trophy and Sash annually to the winner, while the remaining 10% interest will be added annually to the sum invested. Second and Third Prize: Card and Ribbon.

- 849 Armstrong, N & S
- 850 Barwon Poll Dorset Stud
- 851 Bucknall, I I
- 852 Day, A E & Sons

- 853 Deloraine Dorsets
- 854 Dixon, E C & J E
- 855 Gadang Studs
- 856 Gilmore, J A & M Y & Sons
- 857 Harris, R & C
- 858 Iles Bros
- 859 Kentish Downs
- 860 Legge, R B
- 861 Marr, R D & P J
- 862 Mc Kinnon, R J & D W
- 863 Mitchell, D & I
- 864 Oliver, G K
- 865 Ralph, G R & P E & Daughter
- 866 Russell, D & R

(S098) - "THE MERVYN WESTON MEMORIAL TROPHY" - A trophy valued at \$50 will be presented annually by the AUSTRALIAN POLL DORSET ASSOCIATION INC. to the Exhibitor gaining highest aggregate points in the Poll Dorset Section. Restricted to sheep bred by the Exhibitor. Awards in Trophy Classes, will not be taken into consideration when deciding this award. The method of deciding this Award will be found in Regulation 133.

(S099) - CHAMPION POLL DORSET RAM, any age - Rosette and Cash Prize. Prize \$120

(S100) - RESERVE CHAMPION POLL DORSET RAM, any age - Rosette. THE VICTORIAN STATE COMMITTEE OF THE AUSTRALIAN POLL DORSET ASSOCIATION INC. will provide a trophy to the value of \$50.

(S101) - CHAMPION POLL DORSET EWE, any age - Rosette and Cash Prize. Prize \$80

THE GLOROY TROPHY DONATED BY R.E. HARRIS, NEWBRIDGE, VIC will also be awarded to the Champion Poll Dorset Ewe. The sum of \$500 has been invested with the Australian Poll Dorset Association Inc., the interest on which will provide an annual trophy.

(S102) - RESERVE CHAMPION POLL DORSET EWE, any age - Rosette. The VICTORIAN STATE COMMITTEE OF THE AUSTRALIAN POLL DORSET ASSOCIATION INC. will provide a trophy to the value of \$50.

POLL DORSET JUNIOR JUDGING COMPETITION

ENTRY FREE, POST ENTRIES.

A maximum of 25 points can be awarded for every placing which compares with the Judge's placing. The Judge shall have the power to use his discretion in allotting these points.

The Judge shall have the power to orally examine any competitor should the Judge wish to do so.

A maximum of 15 points can be awarded for any placing which is one away from the Judges placing, but will be disallowed if an obviously inferior sheep is placed above the good one.

Competitors must be under the age of 25 at date of closing of entries. This event is not open to previous winners.

Prizes: 1st; Trophy, ribbon and prizecard, 2nd; ribbon and prizecard, 3rd; ribbon and prizecard.

Section 76 - White Suffolk

All entries must be eligible for registration in the White Suffolk Flock Book. Pedigrees of all sheep to be displayed over its pen immediately after inspection has been completed.

All shorn sheep to be closely and evenly shorn with standard combs on, or after 1st August in the year of the Show.

All shorn sheep to be untrimmed.

ALL WHITE SUFFOLK ENTRIES MUST BE SCANNED AND EXHIBITORS ARE REQUIRED TO PAY A FEE OF \$6.00 PER ANIMAL TO COVER THE TOSHIBA ULTRASOUND MEASUREMENT COSTS.

* * * * *

CLASS 260 - RAM over 1 1/2 years, shorn, untrimmed.

- 867 Millner, M J & J L
- 868 Mitchell, C

CLASS 261 - RAM under 1 1/2 years, in the wool.

- 869 Day, A E & Sons
- 870 Day, A E & Sons
- 871 Donnan, A J & J D
- 872 Gadang Studs
- 873 Hooper, R & E
- 874 Millner, M J & J L
- 875 Pipkorn, D J & M J
- 876 Schofield, Mr P & Miss A

CLASS 262 - RAM under 1 1/2 years born between 1st April and 31st July in the year prior to the show, fairly and evenly shorn, untrimmed.

- 877 Day, A E & Sons
- 878 Day, A E & Sons
- 879 Donnan, A J & J D
- 880 Donnan, A J & J D

- 881 Felix White Suffolks
- 882 Felix White Suffolks
- 883 Funke, S & R L
- 884 Funke, S & R L
- 885 Gadang Studs
- 886 Hooper, R & E
- 887 Hooper, R & E
- 888 Millner, M J & J L
- 889 Moore, K & D
- 890 Pipkorn, D J & M J
- 891 Pipkorn, D J & M J
- 892 Speirs, R N & B A

CLASS 263 - RAM - born after 1st August in the year prior to the show, shorn, untrimmed.

- 893 Day, A E & Sons
- 894 Day, A E & Sons
- 895 Mitchell, C
- 896 Moore, K & D
- 897 Moore, K & D
- 898 Pipkorn, D J & M J
- 899 Schofield, Mr P & Miss A
- 900 Wilson, G M
- 901 Wongallara Pty Ltd

CLASS 264 - PEN OF 2 RAMS, under 1 1/2 years, shorn, untrimmed.

- 902 Day, A E & Sons
- 903 Felix White Suffolks
- 904 Funke, S & R L
- 905 Hooper, R & E
- 906 Moore, K & D
- 907 Narambah Partnership
- 908 Pipkorn, D J & M J

CLASS 265 - RAM LAMB, dropped after 1st April of year of Show (Dams not to be exhibited).

- 909 Donnan, A J & J D
- 910 Donnan, A J & J D
- 911 Hooper, R & E
- 912 Narambah Partnership
- 913 Pipkorn, D J & M J
- 914 Pipkorn, D J & M J
- 915 Speirs, R N & B A

Ram Objective Measurement Award

The Objective Measurement Award for Rams is to be based on an average of all rams entered by an exhibitor

CLASS 266 - EWE, over 1 1/2 years, shorn, untrimmed, with lamb at foot.

- 916 Day, A E & Sons
- 917 Mitchell, C

CLASS 267 - EWE, under 1 1/2 years, in the wool.

- 918 Day, A E & Sons
- 919 Dixon, E C & J E
- 920 Donnan, A J & J D
- 921 Gadang Studs
- 922 Schofield, Mr P & Miss A

28 SHEEP

CLASS 268 - EWE, under 1 1/2 years, born between 1st April and 31st July in the year prior to the show, closely and evenly shorn - untrimmed.

- 923 Day, A E & Sons
- 924 Day, A E & Sons
- 925 Dixon, E C & J E
- 926 Donnan, A J & J D
- 927 Gadang Studs
- 928 Mitchell, C
- 929 Mitchell, C
- 930 Schofield, Mr P & Miss A
- 931 Speirs, R N & B A
- 932 Speirs, R N & B A

CLASS 269 - EWE, born after 1st August in the year prior to the show, untrimmed.

- 933 Schofield, Mr P & Miss A

CLASS 270 - PEN OF TWO EWES, under 1 1/2 years of age, shorn, untrimmed.

- 934 Day, A E & Sons
- 935 Mitchell, C
- 936 Pipkorn, D J & M J

CLASS 271 - EWE LAMB, dropped after 1st April of year of Show. (Dams not to be exhibited).

- 937 Day, A E & Sons
- 938 Hooper, R & E
- 939 Pipkorn, D J & M J
- 940 Pipkorn, D J & M J
- 941 Speirs, R N & B A

Ewe Objective Measurement Award

The Objective Measurement Award is to be based on an average of all ewes entered by an exhibitor

CLASS 272 - BREEDERS GROUP OF 1 RAM AND 2 EWES under 1 1/2 years, animals to be drawn from general classes to be bred by the exhibitor.

- 942 Day, A E & Sons
- 943 Donnan, A J & J D
- 944 Pipkorn, D J & M J
- 945 Speirs, R N & B A

CLASS 273 - SIRE PROGENY GROUP OF THREE sheep under 1 1/2 years, to be sired by one nominated sire. Both sexes not necessarily represented. Animals to be drawn from general classes. Can be any wool length combination. To be bred by the exhibitor.

To be judged on a degree of excellence and uniformity of type. Not limited to one entry, but only one entry by any one sire. Sires name and/or number to be submitted to the stewards by 9.00a.m. on judging day. Pedigrees of each animal to be displayed over the pens after judging. Points will count for the Most Successful Exhibitor Award.

- 946 Day, A E & Sons
- 947 Day, A E & Sons
- 948 Donnan, A J & J D
- 949 Funke, S & R L
- 950 Hooper, R & E
- 951 Pipkorn, D J & M J
- 952 Schofield, Mr P & Miss A

BEST WHITE SUFFOLK HEAD

Drawn from sheep entered in the Ordinary Classes. Two sheep from each exhibitor to be brought into the ring.

(S107) - MOST SUCCESSFUL EXHIBITOR AWARD, A special card and ribbon will be awarded to the Most Successful Exhibitor in this section where the Exhibitor is also the Breeder of the prize winning sheep. Awards in Trophy classes will not be taken into consideration when deciding this award. The method of deciding this award will be found in Regulation 133

THE AUSTRALIAN WHITE SUFFOLK ASSOCIATION WILL PROVIDE A TROPHY TO THE MOST SUCCESSFUL EXHIBITOR.

(S108) - CHAMPION WHITE SUFFOLK RAM, any age - Rosette and Cash Prize. Prize \$120

(S109) - RESERVE CHAMPION WHITE SUFFOLK RAM - Rosette.

(S110) - CHAMPION WHITE SUFFOLK EWE, any age - Rosette and Cash Prize. Prize \$80

(S111) - RESERVE CHAMPION WHITE SUFFOLK EWE - Rosette.

Section 77 - Corriedales

CLASS 276 - RAM, 2 1/2 years old and over.

- 953 Baker, E M

CLASS 277 - RAM, 1 1/2 years old and under 2 1/2 years old.

- 954 Baker, E M

CLASS 278 - RAM, under 1 1/2 years old.

- 955 Baker, E M

CLASS 279 - RAM, under 2 1/2 years old, closely and evenly shorn.

- 956 Baker, E M
- 957 Donnan, A J & J D

CLASS 280 - PEN OF 2 RAMS, under 2 1/2 years old.

- 958 Baker, E M

CLASS 281 - EWE, 1 1/2 years old and over, suckling her own progeny at foot. Both ewe and progeny to be judged. Date of birth of lamb to be stated on entry form.

- 959 Baker, E M

CLASS 282 - EWE, 2 1/2 years old and over.

- 960 Baker, E M

DRYSDALES

The first Drysdales were bred up from Romneys by Dr Dry at Massey University in New Zealand over 60 years ago. In 1975 the first Drysdales were imported into Australia and quickly became established and thrived in the higher rainfall areas. Like her Romney ancestor the Drysdale is very fertile, an excellent mother with an ample milk supply and hardy constitution.

There is a very large genetic pool of Drysdales in Australia; many hundreds of Stud Ewes and Rams have been imported over the years from New Zealand to compliment their Australian born cousins.

The Drysdale is unique in that the half-bred animal can be identified from the pure bred by a "shoulder patch", this is an area of short crimped wool fibres behind the shoulder in the arm-pit area. Genetically pure Drysdales do not exhibit a shoulder patch, thus eliminating the need to progeny test.

Only pure-bred rams are eligible for registration, and all Drysdale Stud Breeders must have Ovine Brucellosis Accreditation.



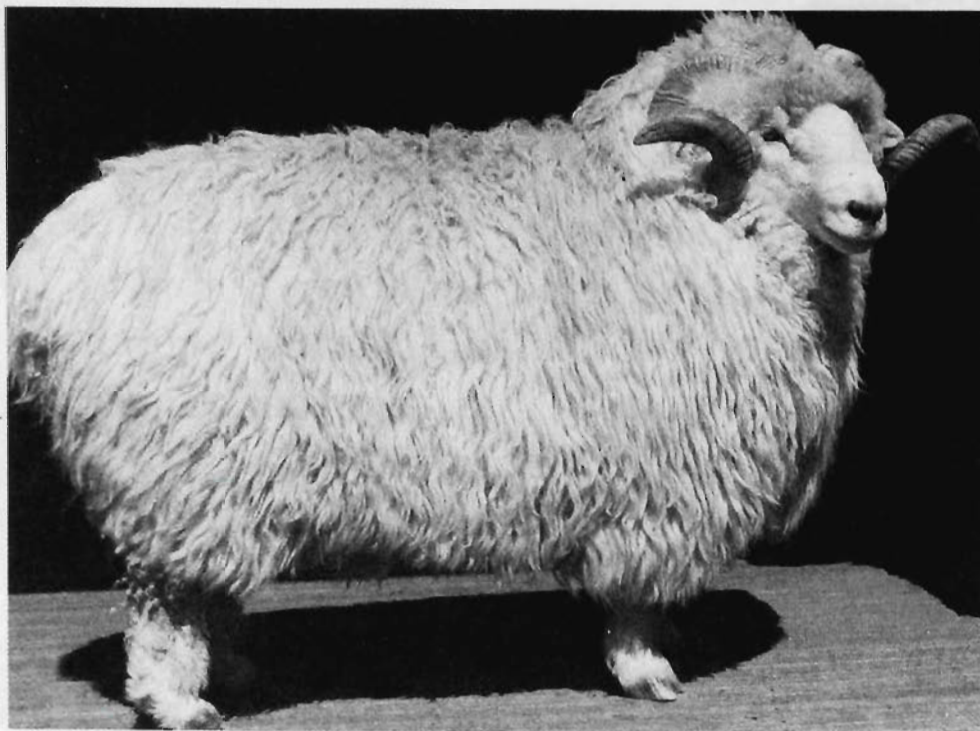

TUKIDALES

The Tukidale breed originated from a mutant Romney Marsh ram lamb named "Dreamy" born in 1966 on the property of Mr. Malcolm Coop in Havelock North, New Zealand. The ram showed the medullated or hairy characteristic distinctive carpet wool sheep. Dr. F. W. Dry, a famous New Zealand sheep geneticist, isolated a gene in Dreamy that differed from the other genes responsible for medullated fibres. A characteristic, noted by Dr. Dry, of the gene he designated as the "T" gene, was its extreme dominance. Mr. Coop's property name was "Tuki Tuki", the new breed was called Tukidale, and the gene responsible for the medullation in the breed, the "T" gene.

The first importations were made into Australia in 1975. A group of Oberon graziers imported two rams which were mated to Romney Marsh ewes. Further imports to Oberon, and Walcha, followed in 1976. As the number of Tukidale breeders grew, the imports increased until the early 1980's when enough quality Tukidale rams were being produced in Australia to satisfy requirements.

THE TUKIDALE SOCIETY AIMS:

- To promote the breeding of Tukidales carrying a fleece with a high percentage of medullated fibres.
- To promote the continuous development of the Australian carpet wool industry whilst ensuring the prominence of the Tukidale breed within that industry.
- To ensure both maintenance and improvement of the standards of the Tukidale from a commercial viewpoint.
- To promote the breeding and development of the Tukidale as an easy care sheep.

IN ACCORDANCE WITH THE ABOVE AIMS, THE SOCIETY CARRIES OUT THE FOLLOWING ACTIVITIES:

- Controls the registration of studs.
- Operated an obligatory annual inspection and classification for stud sheep.
- Is a foundation member of the Australian Carpet Wool Council.
- Produces and distributes an annual magazine, the Tukidale News,
- Produces several informative leaflets. These and the magazine are used as promotional material.
- Conducts an annual Sale as well as supporting a number of Field Days around Australia.

CLASS 283 - EWE, 1 1/2 years old and under 2 1/2 years old.

961 Baker, E M

CLASS 284 - EWE, under 1 1/2 years old.

962 Baker, E M

CLASS 285 - PEN OF 2 EWES, under 1 1/2 years old.

963 Baker, E M

CLASS 286 - EWE, under 2 1/2 years old, closely and evenly shorn.

964 Baker, E M

CLASS 287 - GROUP OF 2 RAMS AND 1 EWE (any age). Limited to exhibits entered in the Ordinary Classes.

965 Baker, E M

CLASS 288 - GROUP OF 4 RAMS, 1 over 2 1/2 years, 1 over 1 1/2 years and under 2 1/2 years, 1 under 1 1/2 years, all in wool, and 1 under 2 1/2 years shorn. Limited to exhibits entered in the Ordinary Classes.

966 Baker, E M

(S112) - THE GUTHRIE PERPETUAL CUP, donated by the late J.F. Guthrie, will be awarded to the most successful Exhibitor in Classes 275 to 287. The Cup will be competed for in perpetuity and the successful Exhibitor's name will be engraved on it each year. The method of deciding this Award will be found in Regulation 133.

(S113) - CHAMPION CORRIEDALE RAM, any age - Rosette and cash prize from The Australian Corriedale Association Inc. Prize \$40 and a cash prize of \$120.

(S114) - RESERVE CHAMPION CORRIEDALE RAM, any age - Rosette.

(S115) - CHAMPION CORRIEDALE EWE, any age - Rosette and cash prize from The Australian Corriedale Association Inc. Prize \$100

(S116) - RESERVE CHAMPION CORRIEDALE EWE, any age - Rosette.

Section 78 - Merinos

Exhibitors, please state wool type, Superfine & Fine, Medium, Strong, Poll Merino, Superfine & Fine, Medium, Strong.

Shorn on or after 15th August, 1995

NOTE: Ewes over 1 1/2 years to have lamb(s) of own breeding at foot or be visibly in lamb.

CLASS 290 - RAM, over 2 years and 8 months.

No entries

CLASS 291 - RAM, under 2 years and 8 months.

No entries

CLASS 292 - EWE, over 2 years and 8 months.

No entries

CLASS 293 - EWE, under 2 years and 8 months. Shorn on or after 15th March, 1996

No entries

CLASS 294 - RAM, over 2 years and 8 months.

No entries

CLASS 295 - RAM, under 2 years and 8 months.

No entries

CLASS 296 - EWE, over 2 years and 8 months.

No entries

CLASS 297 - EWE, under 2 years and 8 months.

No entries

(S117) - CHAMPION MERINO RAM, any age - Rosette and Cash Prize. Prize \$120

(S118) - RESERVE CHAMPION MERINO RAM, any age - Rosette.

(S119) - CHAMPION MERINO EWE, any age - Rosette and Cash Prize. Prize \$80

(S120) - RESERVE CHAMPION MERINO EWE, any age - Rosette.

1996 FEATURE - MEDULLATED FIBRES THREE ENTRIES IN EACH CLASS ALLOWED

Section 79 - Drysdales

All Drysdale Sheep to be shorn between 1st April, 1996 and 14th April, 1996.

Ewes over 1 1/2 years old to have lamb(s) of own breeding at foot or be visibly in lamb.

NOVICE CLASSES

A Novice Exhibitor is one who has not won a first prize in the Open Classes at the Melbourne Sheep and Wool Show, Melbourne Royal and Hamilton Sheepventions. Novice class winners receive a Cash Prize.

CLASS 320 - RAM, over 2 1/2 years old. Prize \$20

967 Heard, F W & P M

968 Hinds, I W & S L

969 Potter, W G

CLASS 321 - RAM, over 1 1/2 years old. Prize \$20

970 Heard, F W & P M

30 SHEEP

CLASS 322 - RAM, under 1 1/2 years old. Prize \$20

- 971 Hinds, I W & S L
- 972 Potter, Mr G

CLASS 323 - RAM, shorn, under 1 1/2 years old. Prize \$20

- 973 Potter, Mr G

CLASS 324 - EWE, over 2 1/2 years old. Prize \$20

- 974 Heard, F W & P M
- 975 Hinds, I W & S L

CLASS 325 - EWE, over 1 1/2 years old. Prize \$20

- 976 Heard, F W & P M
- 977 Hinds, I W & S L

CLASS 326 - EWE, under 1 1/2 years old. Prize \$20

- 978 Hinds, I W & S L
- 979 Potter, Mr G
- 980 Potter, Mr G

CLASS 327 - EWE, shorn, under 1 1/2 years old. Prize \$20

No entries

(S527) - BEST NOVICE DRYSDALE SHEEP - The winner will receive a Cash award from MORELLA/TANJIL STUDS. Prize \$50

OPEN CLASSES

Open Class winners and second placegetters will receive a Cash Prize.

CLASS 328 - RAM, over 2 1/2 years old. Prizes 1st \$20, 2nd \$15

- 981 Freshwater, M, L & A R J
- 982 Freshwater, M, L & A R J
- 983 Hollywood Hill Drysdale Stud
- 984 Nicholson, J & Mrs M
- 985 Pickering, P & D

CLASS 329 - RAM, over 1 1/2 years old. Prizes 1st \$20, 2nd \$15

- 986 Duffy, G & C
- 987 Duffy, G & C
- 988 Duffy, G & C
- 989 Freshwater, M, L & A R J
- 990 McNabb, F & M
- 991 McNabb, F & M
- 992 Pickering, P & D

CLASS 330 - RAM, under 1 1/2 years old. Prizes 1st \$20, 2nd \$15

- 993 Cocks, A J & C A
- 994 Freshwater, M, L & A R J
- 995 Hollywood Hill Drysdale Stud
- 996 McNabb, F & M
- 997 Pickering, P & D
- 998 Pickering, P & D

CLASS 331 - RAM, shorn, under 1 1/2 years old. Prizes 1st \$20, 2nd \$15

- 999 Cocks, A J & C A
- 1000 Freshwater, M, L & A R J
- 1001 Nicholson, J & Mrs M
- 1002 Pickering, P & D
- 1003 Pickering, P & D

CLASS 332 - PAIR RAMS, under 1 1/2 years old. Prizes 1st \$20, 2nd \$15

- 1004 Freshwater, M, L & A R J
- 1005 McNabb, F & M
- 1006 Pickering, P & D

CLASS 333 - BEST FLEECE RAM, any age. The winner of this class will receive a \$25 trophy from AUSTRALIAN CARPET WOOLS P/L. Prize \$20, 2nd \$15

- 1007 Duffy, G & C
- 1008 Freshwater, M, L & A R J
- 1009 Hollywood Hill Drysdale Stud
- 1010 McNabb, F & M
- 1011 McNabb, F & M
- 1012 Pickering, P & D
- 1013 Pickering, P & D

CLASS 334 - EWE, over 2 1/2 years old. Prizes 1st \$20, 2nd \$15

- 1014 Cocks, A J & C A
- 1015 Duffy, G & C
- 1016 Duffy, G & C
- 1017 Freshwater, M, L & A R J
- 1018 Hollywood Hill Drysdale Stud
- 1019 McNabb, F & M
- 1020 McNabb, F & M
- 1021 McNabb, F & M
- 1022 Pickering, P & D
- 1023 Pickering, P & D

CLASS 335 - EWE, over 1 1/2 years old. Prizes 1st \$20, 2nd \$15

- 1024 Duffy, G & C
- 1025 Duffy, G & C
- 1026 Freshwater, M, L & A R J
- 1027 Freshwater, M, L & A R J
- 1028 Hollywood Hill Drysdale Stud
- 1029 McNabb, F & M
- 1030 McNabb, F & M
- 1031 McNabb, F & M
- 1032 Nicholson, J & Mrs M
- 1033 Pickering, P & D

CLASS 336 - EWE, under 1 1/2 years old. Prizes 1st \$20, 2nd \$15

- 1034 Cocks, A J & C A
- 1035 Freshwater, M, L & A R J
- 1036 Freshwater, M, L & A R J
- 1037 Hollywood Hill Drysdale Stud
- 1038 McNabb, F & M
- 1039 McNabb, F & M
- 1040 Nicholson, J & Mrs M
- 1041 Pickering, P & D
- 1042 Pickering, P & D
- 1043 Pickering, P & D

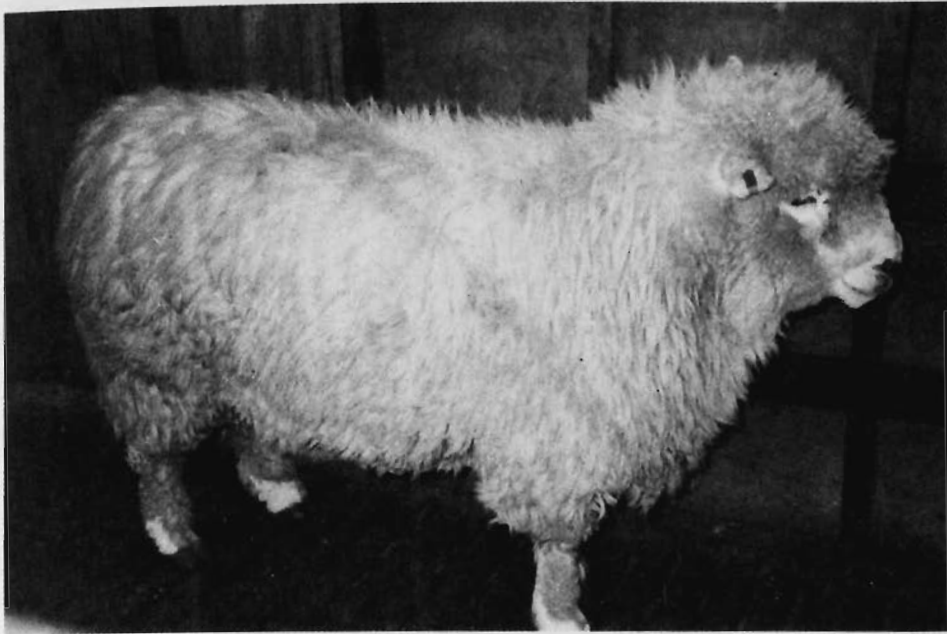

THE ELLIOTDALE

The Elliottdale is the only Australian breed of speciality carpet wool. The breed was developed at the Elliott Research Station in Tasmania during the late 1960s.

Advantages of the Elliottdale include:

- Poll ewes, rams can be polls to 3/4 horned.
- Low kemp and high medullation lead to high manufacturing yield.
- Lean carcasses – favoured for consumption.
- Sound feet, good for high rainfall areas.

For further enquiries, please contact:

Mainland: Laurel Nish,
P.O. Box 199,
Dandenong. Victoria 3175.

Tasmania: Jan Horton,
56 High Street,
Launceston. Tasmania 7250.

The Carpetmaster

Carpetmaster sheep originated in New Zealand and, along with the other two New Zealand based carpet wool breeds, were developed over a number of years to suit the carpet wool industry.

The first **Carpetmaster** sheep were being bred in the 1950s as a flock with the dominant N gene.

Carpetmaster sheep created history in August 1974 when they became the FIRST carpet wool sheep imported into Australia, eight ewes and one ram brought from New Zealand to form the backbone of the **Carpetmaster** sheep breed in Australia.

MEAT PRODUCTION

Carpetmaster, being a dual purpose breed, produce a good lean prime lamb best sold over the hook and are also suitable for the Middle East market as either lambs or wethers.

SKINS

Carpetmaster skins are sold to a premium market price on the export market.

FERTILITY

Carpetmaster ewes are excellent mothers.

Fertility is one of the breed's features, with lambing

percentages between 100% and 150% with survival rate to weaning also very high. The lambs are born with a birth coat of up to 5cms.

SPECIALTY CARPET WOOL

Carpetmaster sheep fleece grows 25 mm per month. The rate of wool growth results in twice a year shearing.

Carpetmaster ewes average 7–9kg per year of top quality carpet wool with some rams cutting as much as 10–12kg per year, even higher in certain circumstances.

The fleeces yield around 80% for ewes and rams and 90% for lambs.

SUITABLE AREAS

Carpetmaster is best suited to high rainfall areas of Australia, from 500 mm (20 in) upwards.

The black feet of **Carpetmaster** mean they can handle wet conditions better than most other sheep.

WOOL FIBRE

Carpetmaster produce specialty carpet wool. The fleece is medullated, white, resilient, high yielding, 40 microm plus, harsh to handle, with plenty of bulk.

Carpetmaster fleece is blended with other filler wools for carpet production. It is responsible for resilience and wearing ability of the carpet.



How to ensure a very comfortable bottom line

First, get a supremely comfortable chair from Valiant, from just \$1.50 per day – fully tax deductible.

Then only rent what you need – when you want it.

And save big money.



VALLIANT

COMMERCIAL FURNITURE

(02) 310 1666 (03) 9328 4455

CLASS 337 - EWE, shorn, under 1 1/2 years old. Prizes
1st \$20, 2nd \$15

- 1044 Cocks, A J & C A
- 1045 Freshwater, M, L & A R J
- 1046 Pickering, P & D
- 1047 Pickering, P & D

CLASS 338 - PAIR EWES, under 1 1/2 years old. Prizes
1st \$20, 2nd \$15

- 1048 Cocks, A J & C A
- 1049 Freshwater, M, L & A R J
- 1050 McNabb, F & M
- 1051 Pickering, P & D

CLASS 339 - BEST FLEECE EWE, any age. The
winner of this class will receive a \$25 trophy from
AUSTRALIAN CARPET WOOLS P/L. Prizes 1st \$20,
2nd \$15

- 1052 Cocks, A J & C A
- 1053 Duffy, G & C
- 1054 Freshwater, M, L & A R J
- 1055 Hollywood Hill Drysdale Stud
- 1056 McNabb, F & M
- 1057 McNabb, F & M
- 1058 Pickering, P & D
- 1059 Pickering, P & D

**CLASS 340 - GROUP 1 RAM AND 2 EWES, any age to
be taken from the ordinary classes.**

The winner will receive a Cash Award from **F & R.N.
McNABB, AMPOL DISTRIBUTORS, RIVERINA** Prize
\$50

- 1060 Cocks, A J & C A
- 1061 McNabb, F & M
- 1062 Pickering, P & D

**(S121) - CHAMPION DRYSDALE RAM, any age -
Rosette, Cash Prize and a \$50 Trophy from GODFREY
HIRST WOOLS P/L.** Prize \$120

**(S122) - RESERVE CHAMPION DRYSDALE RAM, any
age - Rosette and "Nutramin" award from THRIVE-AG**

**(S123) - CHAMPION DRYSDALE EWE, any age -
Rosette, Cash Prize and a \$50 Trophy from GODFREY
HIRST WOOLS P/L.** Prize \$80

**(S124) - RESERVE CHAMPION DRYSDALE EWE, any
age - Rosette and "Nutramin" award from THRIVE-AG**

**(S125) - SUPREME CHAMPION DRYSDALE - Sash,
\$50 prize voucher presented by ALLFLEX AUSTRALIA
PTY LIMITED, Cash Award from F & R.N. McNABB,
AMPOL DISTRIBUTORS, RIVERINA** Prize \$100

Section 80 - Carpetmaster

NOVICE EXHIBITORS

A Novice Exhibitor is someone who has not won a first prize in Open Classes at Melbourne Sheep and Wool Show, Melbourne Royal and Hamilton Sheepvention. Ewes over 1 years to have lamb(s) of own breeding at foot, or be visibly in lamb.

CLASS 350 - RAM, over 2 years old.

No entries

CLASS 351 - RAM, over 1 years old.

No entries

CLASS 352 - RAM, under 1 years old.

No entries

CLASS 353 - SHORN RAM, under 1 years old.

No entries

CLASS 354 - EWE, over 2 years old.

No entries

CLASS 355 - EWE, over 1 years old.

No entries

CLASS 356 - EWE, under 1 years old.

No entries

CLASS 357 - SHORN EWE, under 1 years old.

No entries

OPEN CLASSES

All class winners will receive a Cash Prize.

CLASS 361 - RAM, over 2 years old. Prize \$20

1063 Ramsay, I J & H I

CLASS 362 - RAM, over 1 years old. Prize \$20

1064 Clarkson, Mr & Mrs P

1065 Ramsay, I J & H I

CLASS 363 - RAM, under 1 years old. Prize \$20

1066 Ramsay, I J & H I

CLASS 364 - SHORN RAM, under 1 years old. Prize \$20

1067 Ramsay, I J & H I

CLASS 365 - PAIR RAMS, under 1 years old. Prize \$20

1068 Ramsay, I J & H I

CLASS 366 - BEST FLEECE RAM, any age.

The winner of this class will receive a \$25 trophy from
AUSTRALIAN CARPET WOOLS P/L. Prize \$20

1069 Ramsay, I J & H I

CLASS 367 - EWE, over 2 years old. Prize \$20

- 1070 Clarkson, Mr & Mrs P
- 1071 Ramsay, I J & H I

CLASS 368 - EWE, over 1 years old. Prize \$20

- 1072 Clarkson, Mr & Mrs P
- 1073 Ramsay, I J & H I

CLASS 369 - EWE, under 1 years old. Prize \$20

- 1074 Clarkson, Mr & Mrs P
- 1075 Ramsay, I J & H I

CLASS 370 - SHORN EWE, under 1 years old. Prize \$20

- 1076 Ramsay, I J & H I

CLASS 371 - PAIR EWES, under 1 years old. Prize \$20

- 1077 Ramsay, I J & H I

CLASS 372 - BEST FLEECE EWE, any age.
The winner of this class will receive a \$25 trophy from AUSTRALIAN CARPET WOOLS P/L. Prize \$20

- 1078 Ramsay, I J & H I

CLASS 373 - 1 RAM and 2 EWES, any age, to be taken from the ordinary classes.

- 1079 Ramsay, I J & H I

(S126) - CHAMPION CARPETMASTER RAM, any age - Rosette, Cash Prize and \$50 Trophy from GODFREY HIRST WOOLS P/L. Prize \$120

(S127) - RESERVE CHAMPION CARPETMASTER RAM, any age - Rosette.

(S128) - CHAMPION CARPETMASTER EWE, any age - Rosette, Cash Prize and \$50 Trophy from GODFREY HIRST WOOLS P/L. Prize \$80

(S129) - RESERVE CHAMPION CARPETMASTER EWE, any age - Rosette.

(S130) - SUPREME CHAMPION CARPETMASTER - Sash and \$50 prize voucher presented by ALLFLEX AUSTRALIA PTY LIMITED.

MEDULLATED FIBRES - PRODUCTION CLASSES

CLASS 374 - SPECIAL PRODUCTION CLASS - open to all breeds of Carpetwool sheep, 2 wethers 1995 drop. Prizes 1st \$20, 2nd \$15

- 1080 Dufty, G & C
- 1081 Kurtz, N & L
- 1082 Kurtz, N & L
- 1083 Pickering, P & D
- 1084 Pickering, P & D
- 1085 Ramsay, I J & H I
- 1086 Ross, Mr W

(S501) - The winner of this class will receive a \$50 Trophy from the TUKIDALE SOCIETY OF AUSTRALIA and second place will receive a cash award from the STRONG WOOL BREEDERS ASSOCIATION Prizes 1st \$20, 2nd \$15

CLASS 375 - SPECIAL PRODUCTION CLASS - open to all breeds of Carpetwool sheep, 2 ewes, 1995 drop. Prizes 1st \$20, 2nd \$15

- 1087 Dufty, G & C
- 1088 Goodfield Tukidales: TUKIDALE
- 1089 Lawson, J A & A R
- 1090 Pickering, P & D
- 1091 Pickering, P & D
- 1092 Ramsay, I J & H I
- 1093 Rouch, J & A Gillman: TUKIDALE
- 1094 Rouch, J & A Gillman: TUKIDALE

(S502) - The winner of this class will receive a \$50 Trophy from the AUSTRALIAN DRYSDALE SHEEP BREEDERS ASSOCIATION and second place will receive a cash award from the STRONG WOOL BREEDERS ASSOCIATION Prizes 1st \$20, 2nd \$15, 2nd \$25

MEDULLATED FIBRES - FLEECE CLASSES

CLASS 376 - RAM FLEECE, shorn to market requirements. Prizes 1st \$50, 2nd \$30, 3rd \$20

- 1095 Dufty, G & C
- 1096 Dufty, G & C
- 1097 Dufty, G & C
- 1098 Goodfield Tukidales: TUKIDALE
- 1099 Hinds, I W & S L
- 1100 Hinds, I W & S L
- 1101 Hollywood Hill Drysdale Stud
- 1102 Hollywood Hill Drysdale Stud
- 1103 Kurtz, N & L: TUKIDALE
- 1104 Kurtz, N & L: TUKIDALE
- 1105 Kurtz, N & L: TUKIDALE
- 1106 McNabb, F & M
- 1107 Pickering, P & D
- 1108 Pickering, P & D
- 1109 Pickering, P & D
- 1110 Pickering, P & D
- 1111 Rouch, J & A Gillman: TUKIDALE
- 1112 Rouch, J & A Gillman: TUKIDALE

CLASS 377 - EWE OR WETHER FLEECE, shorn to market requirements. Prizes 1st \$50, 2nd \$30, 3rd \$20

- 1113 Dufty, G & C
- 1114 Dufty, G & C
- 1115 Dufty, G & C
- 1116 Goodfield Tukidales: TUKIDALE
- 1117 Hinds, I W & S L
- 1118 Hollywood Hill Drysdale Stud
- 1119 Hollywood Hill Drysdale Stud
- 1120 Keen, S S & V: TUKIDALE
- 1121 Keen, S S & V: TUKIDALE
- 1122 Keen, S S & V: TUKIDALE
- 1123 Kurtz, N & L: TUKIDALE
- 1124 Kurtz, N & L: TUKIDALE

- 1125 Kurtz, N & L: TUKIDALE
 1126 Lawson, J A & A R: TUKIDALE
 1127 Lawson, J A & A R: TUKIDALE
 1128 Lawson, J A & A R: TUKIDALE
 1129 McNabb, F & M
 1130 McNabb, F & M
 1131 Pickering, P & D
 1132 Pickering, P & D
 1133 Pickering, P & D
 1134 Pickering, P & D
 1135 Rouch, J & A Gillman: TUKIDALE
 1136 Rouch, J & A Gillman: TUKIDALE

CLASS 378 - LAMB FLEECE (1st shearing only). Prizes
 1st \$50, 2nd \$30, 3rd \$20

- 1137 Davis, R & C L
 1138 Davis, R & C L
 1139 Davis, R & C L
 1140 Davis, R & C L
 1141 Davis, R & C L
 1142 Davis, R & C L
 1143 Dufty, G & C
 1144 Dufty, G & C
 1145 Goodfield Tukidaies: TUKIDALE
 1146 Hollywood Hill Drysdale Stud
 1147 Hollywood Hill Drysdale Stud
 1148 Hollywood Hill Drysdale Stud
 1149 Hollywood Hill Drysdale Stud
 1150 Keen, S S & V: TUKIDALE
 1151 Keen, S S & V: TUKIDALE
 1152 Kurtz, N & L: TUKIDALE
 1153 Kurtz, N & L: TUKIDALE
 1154 Kurtz, N & L: TUKIDALE
 1155 Pickering, P & D
 1156 Pickering, P & D
 1157 Pickering, P & D
 1158 Pickering, P & D
 1159 Rouch, J & A Gillman: TUKIDALE
 1160 Rouch, J & A Gillman: TUKIDALE
 1161 Rouch, J & A Gillman: TUKIDALE

(S503) - CHAMPION CARPETWOOL FLEECE - Rosette
 and \$100 Trophy presented by GODFREY HIRST
 WOOLS P/L. Prizes 1st \$50, 2nd \$30, 3rd \$20

Section 81 - Black & Coloured

FINE WOOL - 58s OR FINER WOOL COUNT

CLASS 429 - RAM, showing more than two adult teeth.

No entries

CLASS 430 - RAM, showing one or two adult teeth.

1162 Wright, Mrs H

CLASS 431 - EWE, showing more than two adult teeth.

1163 Wright, Mrs H

CLASS 432 - EWE, showing one or two adult teeth.

1164 Prichard, Mrs G

1165 Wright, Mrs H

MEDIUM WOOL - 50s TO 56s WOOL COUNT

CLASS 433 - RAM, showing more than two adult teeth.

1166 Prichard, Mrs G

CLASS 434 - RAM, showing one or two adult teeth.

No entries

CLASS 435 - EWE showing more than two adult teeth.

1167 Prichard, Mrs G

CLASS 436 - EWE, showing one or two adult teeth.

1168 Prichard, Mrs G

1169 Wright, Mrs H

STRONG WOOL - 38s TO 48s WOOL COUNT

CLASS 437 - RAM, showing more than two adult teeth.

No entries

CLASS 438 - RAM, showing one or two adult teeth.

No entries

CLASS 439 - EWE, showing more than two adult teeth.

No entries

CLASS 440 - EWE, showing one or two adult teeth.

No entries

RUG WOOL - 36s OR STRONGER WOOL COUNT

CLASS 441 - RAM, showing more than two adult teeth.

No entries

CLASS 442 - RAM, showing one or two adult teeth.

No entries

CLASS 443 - EWE, showing more than two adult teeth.

No entries

CLASS 444 - EWE, showing one or two adult teeth.

No entries

LAMBS - LAMB'S TEETH ONLY

CLASS 445 - RAM LAMB, showing 50s and finer wool.

1170 Barry, Mr A & Mrs S

1171 Christoe, Mrs M

1172 Christoe, Mrs M

1173 Lachlan River Stud

1174 Wright, Mrs H

34 SHEEP

CLASS 446 - EWE LAMB, showing 50s and finer wool.

- 1175 Christoe, Mrs M
- 1176 Lachlan River Stud
- 1177 Lachlan River Stud
- 1178 Wright, Mrs H

CLASS 447 - RAM LAMB, showing 46s and stronger wool.

- 1179 Prichard, Mrs G

CLASS 448 - RAM LAMB, showing 46s and stronger wool.

- 1180 Lachlan River Stud
- 1181 Prichard, Mrs G

(S131) - BLACK AND COLOURED BREEDERS' PLATE

- A Special Card and Ribbon will be awarded to the most successful Exhibitor in this Section where the Exhibitor is also the breeder of the prize-winning sheep. Awards in Trophy classes will not be taken into consideration when deciding this award. The method of deciding this Award will be found in Regulation 133.

(S132) - CHAMPION BLACK AND COLOURED RAM - Sash and Cash Prize. Prize \$120

(S133) - RESERVE BLACK AND COLOURED CHAMPION - Sash

(S134) - CHAMPION BLACK AND COLOURED EWE - Sash and Cash Prize. Prize \$80

(S135) - RESERVE BLACK AND COLOURED CHAMPION EWE - Sash

(S136) - CHAMPION BLACK AND COLOURED LAMB - Sash and Cash Prize. Prize \$50

(S137) - RESERVE BLACK AND COLOURED CHAMPION LAMB - Sash

(S138) - SUPREME BLACK AND COLOURED CHAMPION SHEEP - Sash (At the discretion of the Judge the Champion Lamb can be paraded and compete for Supreme Champion Sheep).

Section 82 - TEXELS

Shorn Sections to have less than 2cm of wool.

Sheep in the wool to be machine shorn after 1 February.

Lambs at foot may be entered in lamb classes.

All sheep to be scanned, where possible. Exhibitors are required to pay a fee of \$6.00 per animal to cover the measurement costs.

It is mandatory for handlers to wear white coats or overalls.

CLASS 460 - RAM, over 1 1/2 years old - shorn.

- 1182 Australian Texel Corporation
- 1183 Australian Texel Corporation
- 1184 Gray, Mrs F

CLASS 461 - Ram, over 1 1/2 years old - in the wool.

- 1185 Australian Texel Corporation
- 1186 Australian Texel Corporation
- 1187 Baker, G & N & R S, J M & R G Lomas
- 1188 Gray, Mrs F

CLASS 462 - Ram, under 1 1/2 years old - shorn.

- 1189 Australian Texel Corporation

CLASS 463 - Ram, under 1 1/2 years old - in the wool.

- 1190 Newbold Studs

CLASS 464 - Ram, under 1 1/2 years old - shorn, showing milk teeth only.

- 1191 Australian Texel Corporation
- 1192 Australian Texel Corporation
- 1193 Gray, Mrs F

CLASS 465 - Ram, under 1 1/2 years old - in the wool, showing milk teeth only.

- 1194 Australian Texel Corporation
- 1195 Australian Texel Corporation
- 1196 Gray, Mrs F
- 1197 Gray, Mrs F

CLASS 466 - Ram Lamb, born after 1 April - unshorn and untrimmed.

- 1198 Newbold Studs

CLASS 467 - Ewe, over 1 1/2 years old - shorn, with lamb at foot.

- 1199 Baker, G & N
- 1200 Baker, G & N
- 1201 Newbold Studs

CLASS 468 - Ewe, over 1 1/2 years old - in the wool, with lamb at foot.

- 1202 Gray, Mrs F

CLASS 469 - Ewe, under 1 1/2 years old - shorn.

- 1203 Newbold Studs

CLASS 470 - Ewe, under 1 1/2 years old - in the wool.

No entries

CLASS 471 - Ewe, under 1 1/2 years old - shorn, showing milk teeth only.

No entries

CLASS 472 - Ewe, under 1 1/2 years old - in the wool, showing milk teeth only.

- 1204 Baker, G & N
- 1205 Gray, Mrs F

CLASS 473 - Ewe Lamb, born after 1 April - unshorn and untrimmed.

No entries

CLASS 474 - Group of one ram and two ewes, drawn from the above classes.

- 1206 Baker, G & N
- 1207 Newbold Studs

(S139) - CHAMPION TEXEL RAM, any age - Rosette and Cash Prize. Prize \$120

(S140) - RESERVE CHAMPION TEXEL RAM, any age - Rosette

(S141) - CHAMPION TEXEL EWE, any age - Rosette and Cash Prize. Prize \$80

(S142) - RESERVE CHAMPION TEXEL EWE, any age - Rosette

EXHIBITORS

Black & Coloured

BARRY MR A & MRS S ANDRON 2100 LOT 3A
 BARBISTON RD KELLOR VIC 3004
 CHRISTOPHER MRS M LANGI MURDO OLD WESTERN
 HWY GORDON VIC 3247
 LACLAN RIVER STUD MS H BREWER WHELO
 HOMESTEAD WHELO VIA COOKWELL NSW
 2225 1172 1172 1182
 PRICHARD MR G R M B 4112 TALLAHATTA VIC
 3700 1184 1188 1188 1181
 WRIGHT MRS M IAN B COLOURS R M B 4781
 GLEBE CT VIA BLAUBURST VIC 3084

Border Leicester

BAKER R R 2 TAIL CLYDEBANK VIA LALE VIC
 3840 41 41 20 25 25
 GRINER G M 2 J M KURUMONG ARRAV PARK
 NEW 2025 2025 20 20 20 20 20 20
 22-22 22 22 22 22 22 22 22 22 22
 HOOKING & SONS G E THE OAKS R E D 1001
 KERANG VIC 3271 22 22 22 22 22 22 22
 22 22 22 22 22 22 22 22 22 22
 STONEY HILL STONEY HILL VIC 3242

Champion

CLEARBROOK MR S GRET MARI BE CARROLL VIC
 3840 41 41 20 25 25
 DAVE R & C L 2002 20 20 20 20 20 20
 DAVEY G E 2 M A 202 2020 20 20 20
 2002 202 202 202 202 202 202 202
 GOODWIN 2020 20 20 20 20 20 20
 MATLOCK W 2020 20 20 20 20 20 20
 202 202 202
 HADD W & T 2020 20 20 20 20 20 20
 202 202 202 202 202 202 202 202
 HUNT M A 2020 20 20 20 20 20 20
 202 202 202 202 202 202 202 202
 JAMESON A A 2020 20 20 20 20 20 20
 202 202 202 202 202 202 202 202
 MICHAEL J 2020 20 20 20 20 20 20
 202 202 202 202 202 202 202 202
 REYNOLDS J 2020 20 20 20 20 20 20
 202 202 202 202 202 202 202 202
 ROBERT J 2020 20 20 20 20 20 20
 202 202 202 202 202 202 202 202
 ROSE MR W R M B 2020 20 20 20 20 20 20
 202 202 202 202 202 202 202 202

Chivort

ROSE MR W R M B 2020 20 20 20 20 20 20
 202 202 202 202 202 202 202 202
 WAGGONER R 2020 20 20 20 20 20 20
 202 202 202 202 202 202 202 202
 WAGGONER R 2020 20 20 20 20 20 20
 202 202 202 202 202 202 202 202
 WAGGONER R 2020 20 20 20 20 20 20
 202 202 202 202 202 202 202 202

THE NEW B SERIES KUBOTA COMPACT TRACTORS ARE HERE



The **NEW** 17 to 24 hp Kubota B series compact tractors make even the hardest jobs easy.

Power steering, cruise control, larger fuel tank, high clearance front axle and wet disc brakes make them easy to operate. Full open hood, quick remove panels and air cleaner makes them easy to service and maintain.

New E-TVCS engine means low emissions, noise and vibration, making them easy on the environment and the operator. Flat walk through deck and deep design steering wheel makes them easy to handle while the new clean design makes them easy on the eye.

So see us today and get tough with the **NEW** Kubota B series compact tractors. It's never been easier.

**IDEAL FOR CONTRACTING AND
LANDSCAPING APPLICATIONS.**

KUBOTA TRACTOR (Australia) Pty. Ltd. ACN 005 300 621.
9-23 King William Street, Broadmeadows, Victoria 3047.

Tel: **1800 334 653**

TOUGH
Kubota
STUFF

Please send me a **FREE** copy of the B Series Compact Tractor video.

Name: _____

Address: _____

Postcode: _____ Tel: _____

Inad Adv 9902 GO



A QUICK 5 MINUTE DRIVE FROM THE ROYAL SHOW GROUNDS.

Make the most of your visit to the Show with a trip to Highpoint Shopping and Entertainment Centre. You'll find everything you need under the one big spectacular roof. There's plenty of parking and lots of great places to relax and enjoy a meal or snack.

Victoria's largest shopping and entertainment centre.



OVER 300 FABULOUS SHOPS, BOUTIQUES & DEPARTMENT STORES.



ONE ENTIRE LEVEL DEVOTED TO FUN - INCLUDING POKIES PLUS.



THE WHOLE FAMILY WILL LOVE AUSTRALIA'S FIRST CINEMOTION RIDE - NOW OPEN IN THE HOYTS CINEMA COMPLEX.



Highpoint

Rosamond Road, Maribyrnong 3032

SHEEP DOG TRIALS

(Conducted under the rules of the Victorian Working Sheep Dog Association, Inc.)

Judges: CLASS 921 - MR ALLAN GARDINER
CLASS 922 - MR ROY O'NEILL

Stewards: MR J M HISCOCK
MR H GIBSON
MR G LANE

Owners of dogs competing in these Trials must be members of the VICTORIAN WORKING SHEEP DOG ASSOCIATION in the State in which they reside and their dogs must be registered.

VICTORIAN WORKING SHEEP DOG ASSOCIATION INC., apply to Mrs Pam Dunlop, Registrar, V.W.S.D.A., 5 Wentworth Road, Wonthaggi, 3995.

NOTE: Qualifying heats for dogs competing in the Open and Utility Trials (Classes 921 and 922) were held concurrent with the "Skippa Working Dog Food" Arena Trials, conducted by the Victorian Working Sheep Dog Association, Inc., at the Showgrounds from 7 to 9 May and at the "James M. McIntosh" Utility (Station Dog) Trial conducted by the Bendigo Agricultural Show Society at Bendigo from 9 to 11 August. A dog entered in those two classes was allowed a qualifying heat for each Class. The best four dogs in the Open Trial (Class 921), the best four dogs in the Utility Trial (Class 922) will compete in the Finals during the Royal Show. Time allowed in the Trials being 15 minutes. The Finals on 29 September at the Showgrounds will be 12 minutes.

Sheep for the qualifying heats were provided by MELBOURNE WATER.

CLASS 921: "Blundstone Footwear" Open Sheep Dog Trial

To be held on SUNDAY, 22 September, 1996 at 11.00am

SPECIAL PRIZES - \$250.00

First Prize: \$120.00
Second Prize: \$60.00
Third Prize: \$40.00
Fourth Prize: \$30.00

The following dogs have qualified for the final:-

1. M S PETERS - TINTAGEL SONNY (V)1404: 79 PTS
2. R W O'NEILL - BONNY DOON RIP (V)100: 78 PTS
3. P O'KANE - TOMELL MAY GIBBS (V)1452: 81 PTS
4. M S PETERS - TINTAGEL MISSIE (V)928: 69 PTS

CLASS 922 - THE "SKIPPA WORKING DOG FOOD" UTILITY SHEEP DOG TRIAL

presented by DALGETY FARMERS LIMITED, RURAL DIVISION, 120 King Street, Melbourne.

To be held on SUNDAY, 22 September, 1996 at 2.00pm.

SPECIAL PRIZES - \$200.00

First Prize: \$80
Second Prize: \$50
Third Prize: \$40
Fourth Prize: \$30

The following dogs qualified for this event at the 1996 "James M McIntosh" Utility (Station Dog) Trial. The following is the draw:-

1. P O'KANE - O'KANES JOSHUA (V)844: 79 PTS
2. M S PETERS - MARLOW BOY (V)612: 76 PTS
3. F E PUGH - YALCA JOANNE (V)734: 89 PTS
4. J M HISCOCK - MOORLANDS BLAZING (V)1307: 87 PTS

The "MISS RITA MUSSELWHITE" Trophy will be awarded to the highest points scored overall both classes.

TIME: Time allowed for each Trial will be 12 minutes.

JUDGE: Class 921 - Mr Allan Gardiner
Class 922 - Mr Roy O'Neill

The same course will be used for both classes, with FIVE Sheep for the Utility Trial, on the Main Arena at the Showgrounds.

Prize Sashes: 1st Blue : 2nd Red : 3rd White : 4th Orange

INDEX TO EXHIBITORS IN SHEEP DOG TRIALS

J.M. HISCOCK

"MOORLANDS", KILMORE, 3764 - Moorlands Blazing

P O'KANE

83 Loogana Street, GLENROY, 3046 - Tomell May Gibbs
O'Kanes Joshua

R.W. O'NEILL

Box 525, KYABRAM, 3620 - Bonny Doon Rip

M S PETERS

RMB 2564, PORT FAIRY, 3282 - Tintagel Sonny
Marlow Boy

F E PUGH

RMB 2565, NUMURKAH, 3636 - Yalca Joanne

ALPACAS

CONDITIONS OF ENTRY

The General Regulations appearing in the Sheep Schedule form part of the conditions of entry. In the event of any inconsistency between the General Regulations and these conditions, the General Regulations shall prevail to the extent of the inconsistency unless the General Regulations provide otherwise.

ENTRIES CLOSE AND MUST BE RECEIVED BY THE ASSOCIATION AT THE ADMINISTRATIVE BUILDING AT THE ROYAL SHOW GROUNDS, EPSOM ROAD, ASCOT VALE, 3032, BY NOT LATER THAN 4.30pm ON WEDNESDAY 31st JULY, 1996 WHETHER SUCH ENTRIES ARE DELIVERED IN PERSON OR BY POST. A COPY OF EACH EXHIBITS REGISTRATION CERTIFICATE MUST BE INCLUDED WHEN ENTRIES ARE LODGED. ALL ENTRIES MUST BE ACCOMPANIED BY THE APPLICABLE FEE, WHICH IS \$15.00 PER ENTRY IN EACH CLASS FOR ROYAL AGRICULTURAL SOCIETY OF VICTORIA LTD (RASV) MEMBERS AND \$20.00 PER ENTRY IN EACH CLASS FOR NON-MEMBERS (STRAW INCLUSIVE). THE ENTRY FEE FOR FLEECES IS \$5.00 PER ENTRY FOR RASV MEMBERS AND \$10.00 FOR NON-MEMBERS.

PERIOD OF EXHIBITION

ALPACAS MUST BE PENNED BY 6.00am ON FRIDAY 20th SEPTEMBER AND MAY NOT BE REMOVED FROM THE SHOWGROUNDS UNTIL 6.00pm ON SUNDAY 22nd SEPTEMBER.

PHYSICAL SOUNDNESS AND DISAPPROVED EXHIBITS

All exhibitors must sign a statutory declaration to the effect that to the best of their knowledge, no Alpaca exhibited by them show any signs or symptoms of disease at time of exhibition.

Failure to sign a statutory declaration will render all Alpacas of an exhibitor ineligible to be exhibited.

All male animals must be completely entire and deemed physically sound. Any male animal not deemed to be completely entire and physically sound by the Association's Veterinary Surgeon shall not compete. Any marks of speying on females shall disqualify them from competing.

The owner or exhibitor of any exhibit disapproved of as an exhibit by the Association or a Veterinary Surgeon of the Association must, immediately upon notice to that effect, remove such exhibit from the Showgrounds. Subject to Rules of the General Regulations, the Association reserves absolute the right to decline to receive entries in future years from any person who exhibits stock that is not in the opinion of the Association, up to a satisfactory standard, is not exhibited in reasonable show condition and that is not given proper attention during the Show.

Such a decision or determination is entirely within the discretion of the Association and shall not be questioned or challenged in any proceedings or in any manner whatsoever.

The owner or exhibitor disapproved of as an exhibit by the Chief Steward must, immediately upon notice to that effect, remove such exhibit if required.

All wethers must be physically sound and must be castrated. Any wether entry may be either a registered or unregistered alpaca.

FEED SHED, BEDDING AND FODDER ARRANGEMENTS

Alpaca Feed sheds are available for exhibitors in the Section. On application to the Company, a shed will be reserved for the currency of the Show at a charge of \$25. Exhibitors must provide their own locks for feed lockers. No bedding other than straw may be used in any pens. For the convenience of exhibitors, fodder merchants will attend the Show Grounds for the purpose of accepting orders for stock foods, etc. Delivery of food stocks must be made before 9.00am each day during the Show. EXHIBITORS MUST TEND THEIR ANIMALS OR ARRANGE FOR THEIR DAILY FOOD AND WATER NEEDS TO BE MET.

PREPARATION OF EXHIBITS AND CLEANLINESS OF STALLS

Exhibitors must keep the stalls allotted to their animals clean and give proper attention to their stock throughout the Show.

EXERCISING OF ANIMALS

Alpacas are to remain in their pens during the day and exercising is only allowed at specified times (out of public hours).

ADVERTISING

No advertisements or notices (except by permission of the Chief Steward) are permitted on or in any stalls or buildings. Sale signs are not permitted. Stud names are permitted but must be continued to the bounds of the pen and to the height of 1800 mm.

INSPECTION OF EXHIBITS

All Alpacas entered (other than wethers) must be registered with the Australian Alpaca Association and carry an **approved brass ear tag showing the animal's IAR number** and must be shown in the name of the registered owner or leasee.

The Australian Alpaca Association shall appoint a person or persons as an inspector or inspectors who shall inspect all Alpacas for genetic faults, colour class and IAR number.

The inspection of all Alpacas may take place on Friday 20th September.

Alpacas not in their allotted pens and available for inspection at the official times may be disqualified by the Chief Steward. Exhibitors must be in attendance at time of inspection.

Exhibits must carry a minimum fleece length of 5cm.

Any decision or determination of disqualification is entirely within the discretion of the Chief Steward and shall not be challenged or called into question in any proceedings or in any manner whatsoever.

2 ALPACAS

INSPECTION APPEALS

An exhibitor or competitor may appeal against an Inspectors decision.

Subject to the regulations in the relevant Prize Schedule, appeals shall be addressed to the Chairman, Sheep Committee, and be lodged at the Sheep Superintendents' Office in Lennon Avenue, before 6pm on the day the decision in question has been made. Such appeals shall be accompanied with a deposit of \$50.00 which may be forfeited to the Company if in the sole opinion of the Chief Steward the appeal is unfounded, frivolous or vexatious.

The appeal and all matters arising therefrom shall be determined conclusively as to all matters by the Association and shall not be the subject of any appeal to any court or any order for review or of a similar nature.

JUDGING

A competitor may not discuss with the Judge their Alpacas, or proposed exhibits with him/her prior to, or during the Show.

The Judge's decision shall be final, and has the power of withholding prizes from any exhibitor not deemed worthy of that prize.

All attendants leading stock in the Judging Ring or on Parade shall wear a white coat and neat attire.

The Chief Steward may disqualify an exhibitor for incorrect attire.

All exhibitors shall on the day of the show obtain from the Sheep Superintendent their pen position and class numbers. Class numbers of the exhibit must be worn and clearly displayed by the handler whilst in the Show Ring.

The animals must not be moved from their allotted pen whilst judging is in progress except by the order of the Chief Steward.

HANDLING

All Handlers showing animals must be competent in handling of their exhibit, or removal from the ring may be requested by the judge.

FLEECES

All fleeces shown are to be from Alpacas which are the bona fide property of the exhibitors.

Exhibitors when submitting fleeces at the Show must attach to the fleece the number supplied for that class (no names).

ALPACA SHOW SCHEDULE

The Inspector or Chief Steward will classify all entries for colour and has the power to transfer an exhibit to the class, which in their opinion, should have been entered. The Chief Steward will combine or split classes as he/she sees fit.

An exhibitor may enter up to two animals in any one class and the age of the animal is based on the first day of the Show (viz-19th September).

All animals must not carry more than 2 years' fleece and must show the full registered name of the exhibit on the entry form accompanied by a copy of the registration certificate.

RIBBONS AND PRIZES CARDS

Ribbons and prize cards may be awarded to placegetters according to the table below.

No. of Exhibits brought before the judge	Prizes which may be awarded
up to 10	1st-3rd
11-18	1st-4th
19-26	1st-5th
27-34	1st-6th
35-42	1st-7th
43-50	1st-8th
51-60	1st-9th
more than 60	1st-10th

Ribbon colours:

1st placing	- Blue
2nd placing	- Red
3rd placing	- White
4th placing	- Yellow
5th placing	- Green
6th placing	- Buff
7th placing	- Limegreen
8th placing	- Orange
9th placing	- Black
10th placing	- Pink
Highly Commended	- Heliotrope
Commended	- Purple

Judging is subject to Regulations 30 - 33. The judge is under no obligation to award the prize listed in the table where he considers in his absolute discretion that such prize or prizes are not to be awarded.

MOST SUCCESSFUL EXHIBITOR AWARDS

(S001) - The Most Successful Exhibitor Award will be calculated as follows:

1 to 10 entries: First 3 points, second 2 points, third 1 point.

11 to 30 entries: First 4 points, second 3 points, third 2 points, fourth 1 point.

Placings in trophy and group classes will not be taken into consideration when deciding these awards.

In the event of a tie, two points will be allotted for Champion awards and one point for Reserve Champion awards. If a tie still exists a count back, approved by the Company, will be made to determine the winner.

Alpaca Handlers Competition

(S002) - The RASV is conducting this competition for the purpose of educating and encouraging alpaca exhibitors.

The RASV will provide an award to the Successful Handler.

Award Conditions

Judging will take place in the Sheep Pavilions commencing on the 20 September, and proceeding to the 22 September.

Points will be awarded for the following items:

1. Groomed appearance of alpaca	10
2. Condition and economic use of bedding	10
3. Condition of floors below bedding	10
4. Absence of excret	5
5. Condition of feeders	5
6. General tidiness of stalls	5
7. Attendance, public relations	10
TOTAL	55

SECTION 1

JUNIOR 6 TO 12 MONTHS - FEMALE

CLASS 650 - White

- 1 **Gregory, K W & D M:** WYUNA PARK TARA, WH, 21/11/95, [9831], S: Pengelly Patrick, D: Wyuna Park Nita
- 2 **Jinks, A & C Benleigh:** BENLEIGH HIGHLAND LASS, WH, 27/10/95, [14004], S: Purumbete Highlander, D: Purumbete Sweet Freedom
- 3 **McLeod, R:** KALPARA PERARL, WH, 16/02/96, [A10081], S: Northern Spirit, D: Jolimont Celosia
- 4 **Reid, R & R:** MOOREPARK HIGHLAND PRINCESS, WH, 06/11/95, [17426], S: Purumbete Highlander, D: Purumbete High Priestess

CLASS 651 - Fawn - Light, Medium, Dark

- 5 **Derwent, V:** NINDETHANA KITOOMBA, fawn, 16/01/96, [14278], S: Purumbete El Dorado, D: Purumbete Gleaming Gold
- 6 **England, R & M:** GRANGEVIEW PARK SOCCORA, fawn, 02/03/96, [3177], S: Purumbete El Dorado, D: Purumbete Jubilee
- 7 **Hodgins, R:** SUMMERHILL CRISTINA, m/fn, 28/10/95, [18433], S: Purumbete Inti, D: Purumbete Serena
- 8 **Jinks, A & C Benleigh:** BENLEIGH FANTESSA, lf, 17/01/96, [14008], S: Purumbete Sir Titus Salt, D: Benleigh Fantasy
- 9 **Keane, S:** PINJARRA DOMINO, m/fn, 21/12/95, [12138], S: Purumbete El Dorado, D: Pinjarra Bathsheba
- 10 **McLeod, R:** KALPARA HONEY, fawn, 26/11/95, [A10079], S: Benleigh Champagne Ben, D: Jolimont Sweet Pea
- 11 **Quilty, A:** PURRUMBETE LEGACY, smf, 07/10/95, [17328], S: Purumbete Ledgers Dream, D: Purumbete Reflection

CLASS 652 - Brown - Light, Medium, Dark

- 12 **Hargreaves, J:** BEACONHURST BRITTANY, br, 21/02/96, [17881], S: Jolimont Ernesto, D: Jolimont Starlight Express
- 13 **McLeod, R:** KALPARA CANDY, br, 24/09/95, [A10078], S: Kalpara Kassapa, D: Jolimont Choc-Chip
- 14 **Neicho, P & A:** WEEMALA MISS JAUNITA, br, 28/12/95, [A3085], S: Glenwood Spot, D: Weemala Glenwood Matilda
- 15 **Smart, T & J:** KANOOKA GINGER ROGERS, br, 30/11/95, [A14295], S: Purumbete Donatello, D: Suricaya Marshmallo
- 16 **Strong, R & R:** MARIAH HILL SHEKIRA, br/ro, 26/12/95, [A11212], S: Jolimont Claude, D: Mairah Hill Jesse

CLASS 653 - Grey/Roan

- 17 **Harris, Ms S Porters Alpaca Stud:** PORTERS BEAUJOLAIS, gr, 02/01/96, [12958], S: Wyona Chipper, D: Wyona Juliette

- 18 **Harris, Ms S Porters Alpaca Stud:** PORTERS MERLOT, gr, 06/01/96, [12959], S: Wyona Chipper, D: Porters D'Orothea

CLASS 654 - Black

- 19 **Aldred, N & J:** KOORINGA TARSIPES, BL, 21/12/95, [6054], S: Caithness Farm Black Knight, D: Purumbete Betong
- 20 **Caldwell, A & K & F & M De Zwart:** WYONA QUEEN OF SHEBA, BL, 15/02/95, [11540], S: Purumbete Nero, D: Wyona La Noir
- 21 **Daddo, J & D:** PITCHINGGA RIDGE STORM CLOUD, BL, 24/01/96, [A17694], S: Noblacka Jack Flash, D: Jolimont Melanie
- 22 **Hotches-Hughes, Mrs W:** RIVENDELL EVENSTAR, BL, 20/12/95, [4820], S: Wyona San Antonio, D: Rivendell Ebony Queen
- 23 **Larrit, J, P & M:** KYARRA ISABELLA, BL, 07/02/96, [13555], S: Benleigh Rave, D: Kooringa Banksia
- 24 **Long, C & T Bailey:** TRULEEN DOWNS STAR, BL, 14/02/96, [A6544], S: Truleen Downs Sapa Inca, D: Jolimont Super Star
- 25 **Smart, T & J:** KANOOKA WHOOPI GOLBERG, BL, 01/01/96, [A14296], S: Noblacka Jack Flash, D: Kanooka Mia Farrow

CLASS 655 - Multi-Coloured

- 26 **Gillson, E:** GRALAINES STORM, gr, 03/12/95, [17902], S: Gralaines Star, D: Gralaines Peg
- 27 **Larrit, J, P & M:** SUNNING HILL SUGAR PLUM, multi, 01/01/96, [13580], S: Royal Canadian Richards, D: Sunning Hill Titicaca
- 28 **Neicho, P & A:** WEEMALA MISS CHIQUITA, multi, 26/11/95, [A3084], S: Glenwood Spot, D: Weemala La Cassandra
- 29 **Oliver, T & D:** AYMARA MAGGIE, multi, 16/10/95, [13169], S: Inca Snow Spirit, D: Coliban Valley Tabatha
- 30 **Strong, R & R:** VICUNA DINAH, bi/WH, 05/03/96, [A17684], S: Jolimont Bruno, D: Mariah Hill Abbey

SECTION 2

JUNIOR 6 TO 12 MONTHS - MALE

CLASS 656 - White

- 31 **Clark, R A & N:** PURRUMBETE LEDGERS BOY, wg, 26/09/95, [2485], S: Purumbete Dream Ledgers, D: Purumbete Ice Star
- 32 **Condon, D & R:** SHANBROOKE ELITE, WH, 20/10/95, [0639], S: Purumbete Ledgers Dream, D: Purumbete Showpiece
- 33 **Jolimont Alpacas:** JOLIMONT FERNANDO, WH, 15/03/96, [1526], S: Jolimont Beaumont, D: Jolimont Pixy
- 34 **Nicholas, P & C:** PENGELLY RIPPLEY, WH, 08/12/95, [A12693], S: Purumbete Titus Salt, D: Pengelly Phoebe

4 ALPACAS

CLASS 657 - Fawn - Light, Medium, Dark

- 35 **Baglieri, G:** HARRADINE PABLO, lf, 11/02/96, [A9212], S: Pengelly Charlemagne, D: Harradine Holly
- 36 **Condon, D & R:** SHANBROOKE IMAGE, l/fn, 23/10/95, [0640], S: Purumbete El Dorado, D: Shanbrooke Nusta
- 37 **Hargreaves, J:** BEACONHURST FIRST KNIGHT, fn, 01/01/96, [A17876], S: Jolimont Ernesto, D: Jolimont Esta
- 38 **Healey, J:** PURRUMBETE DRAMBUI, m/fn, 24/08/95, [8019], S: Purumbete Highlander, D: Purumbete Shimu
- 39 **Jolimont Alpacas:** JOLIMONT TREVI, l/fn, 15/01/96, [1527], S: Jolimont Beaumont, D: Jolimont Just A Doll
- 40 **Laity, T N & J M:** PARKVIEW BANJO PATTERSON, lf, 21/12/95, [12248], S: Purumbete Sir Titus Salt, D: Purumbete Festival
- 41 **Pounder, G:** ASPEN DESERT STORM, dk/fn, 01/01/96, [13407], S: Purumbete Inti, D: Purumbete Lorna Doone
- 42 **Tardivel, M & G Jenkin:** GREENVALE DON GIOVANNI, mf, 07/10/95, [A12271], S: Purumbete Inti, D: Purumbete Swan Lake
- 43 **Wilson, J:** RUNNING CREEK SPARHAWK, s/lf, 13/11/95, [A11915], S: Purumbete Inti, D: Purumbete Shine On

CLASS 658 - Brown - Light, Medium, Dark

- 44 **Baglieri, G:** ANDEAN PARK LUCKY, lbr, 16/10/95, [A13776], S: Andean Park Paco, D: Andean Park Lolita
- 45 **Caldwell, A & K & F & M De Zwart:** WYONA K.O., br, 20/03/96, [11543], S: Purumbete Lucky Strike, D: Wyona Aphelia
- 46 **Caldwell, A & K & F & M De Zwart:** WYONA SOLOMAN, br, 24/11/95, [11535], S: Wyona Solo, D: Wyona Tipsy
- 47 **Hebblethwaite, R:** HEBBELTHWAITE REDGUM, br, 12/01/96, [A14851], S: Purumbete El-Dorado, D: Purumbete Gumnut
- 48 **McDavitt, J & P:** MERUNGLE ROM BARO, mbr, 13/10/95, [12568], S: Purumbete Inti, D: Purumbete Gypsy Woman
- 49 **McDavitt, J & P:** MERUNGLE YARN SPINNER, sdb, 18/11/95, [12569], S: Purumbete Inti, D: Purumbete Fairy Tale

CLASS 659 - Grey/Roan

- 50 **Cameron, H:** HEATHFIRE ROSALINE, r/gr, 01/02/96, [A13392], S: Ebony Park Casper, D: Koyaanaspatsi Rose
- 51 **Stanley, J:** WINDARRA WINSTON, r/gr, 30/11/95, [13041], S: Royal Canadian Richards, D: Karaville Park Melanie
- 52 **Strong, R & R:** FOXGROUND ANDRE, br/ro, 23/02/96, [A19166], S: Jolimont Claude, D: Mairah Hill Snowflake
- 53 **Witham, P & P J Anderson & A Cousill:** LA SUISSE DEVEREAUX, gr, 01/11/95, [9927], S: Jolimont Dalton, D: La Suisse Carolyn

CLASS 660 - Black

- 54 **Aldred, N & J:** KOORINGA BAILEYANA, BL, 27/01/96, [6055], S: Benleigh Rave, D: Kooringa Acacia
- 55 **Eastmure, S:** EBONY PARK PHAROAH, BL, 01/03/96, [A10771], S: Purumbete Napoleon, D: Ebony Park Glyndean
- 56 **Fisher, L R:** KINGSTON PARK PARAGON, BL, 18/03/96, [15168], S: Noblacka Jack Flash, D: Purumbete Clunys Ross
- 57 **Laity, T N & J M:** PARK VIEW JOKER, BL, 24/02/96, [19226], S: Benleigh Rave, D: Benleigh Esmeraldi
- 58 **Long, C & T Bailey:** TRULEEN DOWNS GEM, BL, 28/01/96, [A6543], S: Jolimont Narwarren Boy, D: Jolimont Nerida
- 59 **Szigethy-Gyula, J A:** MOUNTAIN WOODRUFFE, BL, 10/10/95, [11463], S: Mountain Winter Gold, D: Mountain Tinkerbell

CLASS 661 - Multi-Coloured

- 60 **Bennett, P:** PINJARA DIABLO, multi, 04/12/95, [A11523], S: Purumbete El Dorado, D: Pinjarra Bronte
- 61 **Larritt, J, P & M:** SUNNING HILL BANDIDO, multi, 15/01/96, [13581], S: Andalana Cassius, D: Sunning Hill Mamapocha
- 62 **Long, C & T Bailey:** TRULEEN DOWNS CURLY, wh/BL, 18/01/96, [A6542], S: Jolimont Narwarren Boy, D: Jolimont Perfect Lady
- 63 **Long, C & T Bailey:** TRULEEN DOWNS ROCKY, wh/br, 22/02/96, [A18693], S: Jolimont Narwarren Boy, D: Jolimont Forget Me Not
- 64 **Strong, R & R:** VICUNA AIDEN, wh/BL, 29/01/96, [A17682], S: Jolimont Claude, D: Jolimont Renee Anne

SECTION 3

JUNIOR 12 TO 18 MONTHS - FEMALE

CLASS 662 - White

No entries

CLASS 663 - Fawn - Light, Medium, Dark

- 65 **Clark, R A & N:** KURRAWA SUNSHINE, fn, 03/01/96, [18134], S: Kurrawa Dezi, D: Jolimont Asrai
- 66 **Jinks, A & C Benleigh:** BENLEIGH APRICOT ICE, mf, 10/07/95, [14003], S: Purumbete Sir Titus Salt, D: Benleigh Peaches & Cream

CLASS 664 - Brown - Light, Medium, Dark

- 67 **Madl, J:** KAIZEN TAMARA, br, 27/05/95, [14953], S: Purumbete Plantagenet, D: Jolimont Rj Noir

CLASS 665 - Grey/Roan

No entries

CLASS 666 - Black

- 68 **Haldane, R:** PURRUMBETE FRIGATE, BL, 13/03/95, [2361], S: Purrumbete Highlander, D: Purrumbete Possum

CLASS 667 - Multi-Coloured

- 69 **Larritt, J, P & M:** KYARRA LEDGERS HOPE, multi, 17/09/95, [13554], S: Purrumbete Ledgers Dream, D: Purrumbete Morning Star

SECTION 4**JUNIOR 12 TO 18 MONTHS - MALE****CLASS 668 - White**

- 70 **McBride, M:** BERWIN PARK IDDY, WH, 28/07/95, [A0408], S: Berwin Park Snowy, D: Berwin Park Jesse

CLASS 669 - Fawn - Light, Medium, Dark

No entries

CLASS 670 - Brown - Light, Medium, Dark

No entries

CLASS 671 - Grey/Roan

- 71 **Snow, Mrs S:** OASIS MR BO JANGLES, rg, 11/05/95, [A9606], S: Purrumbete Badger, D: World Class Chile Charm

CLASS 672 - Black

- 72 **Caldwell, A & K & F & M De Zwart:** WYONA MASAI, BL, 28/07/95, [11533], S: Purrumbete Nero, D: Wyona Providence
- 73 **Clark, R A & N:** KURRAWA OTIS, BL, 19/08/95, [18130], S: Caithness Farm Black Prince, D: Kurrawa Charisma
- 74 **Daddo, J & D:** ROSSMORE PHANTOM, BL, 18/04/95, [A9514], S: Purrumbete Sir Francis Drake, D: Wendouree Esperanza
- 75 **Nicholas, P & C:** PENGELLY EBANO, BL, 28/06/95, [A12687], S: Jolimont Buster, D: Pengelly Merle

CLASS 673 - Multi-Coloured

No entries

SECTION 5**SENIOR 18 TO 24 MONTHS - FEMALE****CLASS 674 - White**

No entries

CLASS 675 - Fawn - Light, Medium, Dark

- 76 **Jinks, A & C Benleigh:** PURRUMBETE WEDDING BELLS, lf, 26/11/94, [12526], S: Purrumbete Inti, D: Purrumbete Flamingo Gold

CLASS 676 - Brown - Light, Medium, Dark

No entries

CLASS 677 - Grey/Roan

No entries

CLASS 678 - Black

- 77 **Aldred, N & J:** KOORINGA CASUARINA, BL, 06/11/94, [6052], S: Benleigh Champagne, D: Purrumbete Betong

CLASS 679 - Multi-Coloured

- 78 **Aldridge, G & M:** SERENDIPITY GMA, w/mf, 19/02/95, [A15201], S: Lucky Strike Top, D: White Condor Top

SECTION 6**SENIOR 18 TO 24 MONTHS - MALE****CLASS 680 - White**

- 79 **Clark, R A & N:** SURICAYA CONQUEROR, WH, 03/12/94, [11778], S: Purrumbete Highlander, D: Suricaya Viracocha

CLASS 681 - Fawn - Light, Medium, Dark

- 80 **Wilson, J:** PUNO DOMINGO, s/lf, 18/01/95, [A11657], S: Purrumbete Eldorado, D: Two Ways Clio

CLASS 682 - Brown - Light, Medium, Dark

- 81 **Wilson, J:** RUNNING CREEK MILAMBER, s/dbr, 01/03/95, [A9615], S: Purrumbete King Arthur, D: Purrumbete Sheralee

CLASS 683 - Grey/Roan

- 82 **Szigethy-Gyula, J A:** MOUNTAIN SPRUCE, gr, 30/03/95, [11462], S: Mountain Black Loch, D: Mountain Plain Dancer
- 83 **Tardivel, M & G Jenkin:** GREENVALE GUIDO, rg, 12/03/95, [A12272], S: Glenwood Top Gun, D: World Class Silk Rose

CLASS 684 - Black

- 84 **Earle, I & C:** WARRAMUNGA DOWNS SIR CEAZAH, BL, 13/04/95, [A12086], S: Mariah Hill Ziegfield, D: Mariah Hill Windwhistler
- 85 **Hebblethwaite, R:** HEBBELTHWAITE BLACK MAGIC, BL, 19/12/94, [A1450], S: Purrumbete Napoleon, D: Purrumbete Gumnut
- 86 **Oliver, T & D:** CHERRY HILL PALLADIN, BL, 01/08/95, [9515], S: Caithness Farm Black Prince, D: Two Ways Helena

CLASS 685 - Multi-Coloured

No entries

6 ALPACAS

SECTION 7

SENIOR 24 MONTHS AND OVER- FEMALE

CLASS 686 - White

No entries

CLASS 687 - Fawn - Light, Medium, Dark

- 87 **Keane, S:** PINJARRA BATHSHEBA, fn, 12/02/93, [7178], S: Purrumbete Don Quixote, D: Purrumbete Pretty Woman

CLASS 688 - Brown - Light, Medium, Dark

No entries

CLASS 689 - Grey/Roan

- 88 **Clark, R A & N:** KURRAWA BLOSSOM, gr, 09/07/94, [11174], S: Kurrawa Frostie, D: Bethongabel Meg

CLASS 690 - Black

No entries

CLASS 691 - Multi-Coloured

No entries

SECTION 8

SENIOR 24 MONTHS AND OVER- MALE

CLASS 692 - White

No entries

CLASS 693 - Fawn - Light, Medium, Dark

- 89 **Fisher, L R:** PENGELLY BOGART, l/fn, 21/08/94, [12676], S: Purrumbete Don Quixote, D: Purrumbete Harriet
90 **Keane, S:** PERUVIAN EL BUENO, m/fn, 20/11/93, [11520], D: Peruvian Bianca

CLASS 694 - Brown - Light, Medium, Dark

No entries

CLASS 695 - Grey/Roan

No entries

CLASS 696 - Black

- 91 **Keane, S:** KAIZEN BLACKJACK, BL, 18/03/94, [14952], S: Jolimont Buster, D: Jolimont Rj Noir
92 **Oliver, T & D:** INCA PADDINGTON, BL, 14/02/94, [6333], S: Inca Black Magic, D: Inca Treacle Tart
93 **Oliver, T & D:** ROYAL CANADIAN IAN FLEMMING, BL, 25/06/93, [6800], S: Royal Canadian Secret Agent, D: Royal Canadian Sirena

CLASS 697 - Multi-Coloured

- 94 **Gillson, E:** GRALAINES SAJAMA, dkbr, 12/10/93, [A9859], S: Gralaines Flash, D: Gralaines Bess

SECTION 9

WETHER CLASSES

CLASS 698 - Under 18 months

No entries

CLASS 699 - Over 18 months

- 95 **McLeod, R:** KALPARA INDIANA, br, 23/06/94, [A10065], S: Glenwood Bunyip, D: Kalpara Kelly
96 **McLeod, R:** KALPARA VANCOUVER, WH, 08/02/95, [A10071], S: Jolimont Armand, D: Jolimont Celosia
97 **Oliver, T & D:** CHERRY HILL TIM, br, 21/09/94
98 **Stanley, J:** PEPPIE, BL, 06/08/93
99 **Wilson, J:** RUPERT

SECTION 10

CLASS 700 - Progeny Class - Three progeny, by the one sire drawn from the ordinary classes (not eligible for Championship).

- 100 **Daddo, J & D:** GROUP BY NOBLACKA JACK FLASH

SECTION 11

CLASS 701 - Child Handler - 6 Years to Under 10 Years of age.

- 101 **Strong, Elyse**

CLASS 702 - Child Handler - Over 10 Years to 14 Years of age.

- 102 **Hebblethwaite, Mark**
103 **McDavitt, Andy**
104 **Stanley, Kerry**

SECTION 12

FLEECES

CLASS 703 - Saddle of Fleece (6 to 18 months)

- 105 **Cantwell, T & W**
106 **Cochrane, J**
107 **Cochrane, J**
108 **Cousins, P & L**
109 **Ernst, Mrs P**
110 **Ernst, Mrs P**
111 **Long, C & T Bailey**
112 **Long, C & T Bailey**
113 **Neicho, P & A:** WEEMALA MISS MARGHERITTA
114 **Oliver, T & D**

- 115 Oliver, T & D
 116 Oliver, T & D
 117 Reid, B L

CLASS 704 - Saddle of Fleece (1 to 2 years)

- 118 Clark, R A & N
 119 Ernst, Mrs P
 120 Jakobi, R
 121 Long, C & T Bailey

CLASS 705 - Saddle of Fleece (2 years and over)

- 122 Oliver, T & D

(S003) - SUPREME CHAMPION - Sash, Cash Prize and Prizes to the value of \$300 from **PENGELLY ALPACA STUD** Prize \$150

(S004) - JUNIOR CHAMPION FEMALE - (Taken from Section 1 & 3) Sash, Cash Prize and Prizes to the value of \$300 from **PURRUMBETE ALPACAS** Prize \$50

(S005) - RESERVE JUNIOR CHAMPION FEMALE - Sash and Prizes to the value of \$100 from **AUSTRALIAN ALPACA PTY LTD**

(S006) - JUNIOR CHAMPION MALE - (Taken from Section 2 & 4) Sash, Cash Prize and Prizes to the value of \$200 from **MARIAH HILL ALPACAS** Prize \$50

(S007) - RESERVE JUNIOR CHAMPION MALE - Sash and Prizes to the value of \$100 from **CAPALBA PARK ALPACAS**

(S008) - SENIOR CHAMPION FEMALE - (Taken from Sections 5 & 7) Sash, Cash Prize and Prizes to the value of \$200 from **BETHONGABEL ALPACAS** Prize \$50

(S009) - RESERVE SENIOR CHAMPION FEMALE - Sash and Prizes to the value of \$100 from **TRULEEN DOWNS ALPACA STUD**

(S010) - SENIOR CHAMPION MALE - (Taken from Sections 6 & 8) Sash, Cash Prize and Prizes to the value of \$200 from **SHANBROOKE PARK ALPACAS** Prize \$50

(S011) - RESERVE SENIOR CHAMPION MALE - Sash and Prizes to the value of \$100 from **PINJARRA ALPACAS**

(S012) - CHAMPION WETHER - (Taken from Section 9) Sash, Cash Prize and Prizes to the value of \$100 from **AMITY GREEN ALPACAS** Prize \$50

(S013) - RESERVE CHAMPION WETHER - Sash and Prizes to the value of \$70 from **NORMAN ALPACAS**

(S014) - CHAMPION PROGENY BY ONE SIRE - (taken from Section 10) Sash, Cash Prize and Prizes to the value of \$150 from **MERUNGLE ALPACAS** Prize \$50

(S015) - JUNIOR CHAMPION CHILD HANDLER - (taken from Section 11) Sash

(S016) - CHAMPION FLEECE - Sash, Perpetual Trophy, Cash Prize and Prizes to the value of \$150 from **ALPACA CO-OPERATIVE LTD** Prize \$50

(S017) - RESERVE CHAMPION FLEECE - Sash and Prizes to the value of \$70 from **KINGSTON PARK ALPACAS**

Catch one of our weekend packages during the show.

The Weekender

The Weekender Package includes:

- Accommodation in a standard, double or twin room

\$110 per night

Base yourself at the St. Kilda Road Travelodge and enjoy all that a weekend in Melbourne can offer. Ask our friendly staff about the great shopping at Chapel Street and Toorak Road. It's just a short tram ride away.

The St. Kilda Road Travelodge is the convenient way to spend a weekend in Melbourne. Take a quick walk and visit the famous Albert Park or stroll in the other direction to take in the Botanical Gardens, the Royal Domain and the Yarra River.

The Weekender Plus

The Weekender Plus Package includes :

- Accommodation in a standard, double or twin room
- Full buffet breakfast for two

\$125 per night

Come to Melbourne and enjoy all the advantages of our standard Weekend Package but with an added plus.

Staying at the St. Kilda Road Travelodge you'll soon realise why Melbourne is the sports capital of Australia.

Venues like the Melbourne Park Tennis Centre, the Albert Park sporting and recreation facilities and the MCG are all just a stone's throw away from the St. Kilda Road Travelodge.

The Weekender Deluxe

This is our premier package at the St. Kilda Road Travelodge.

The Weekender Deluxe Package includes:

- Accommodation in a standard, double or twin room
- Dinner for two at Georgiana's Restaurant
- Full buffet breakfast for two

\$175 per night

All packages are available on Friday, Saturday or Sunday evenings subject to availability. Valid from July 1, 1996. Rates may change without notice.



St. Kilda Road
Travelodge

SOUTHERN PACIFIC HOTELS

Cnr. St. Kilda Road & Park Street, South Melbourne Vic. 3205 Telephone: (03) 9209 9888 Facsimile (03) 9690 1603
Travel Holdings (Australia) Ltd ACN 000 536 863 Top of the Cross Holdings Pty Ltd. ACN 000 135 268



THE HANDS ON PROFESSIONAL ALTERNATIVE

Providing Venue Presentation Services to the following facilities:

V.R.C. FLEMINGTON RACECOURSE

MOONEE VALLEY RACECOURSE

AUSTRALIAN FORMULA 1 GRAND PRIX

ROYAL MELBOURNE SHOWGROUNDS

ROYAL SYDNEY SHOWGROUNDS

OPTUS OVAL - CARLTON

MELBOURNE EXHIBITION CENTRE

ROYAL EXHIBITION BUILDING

AUSTRALIAN MOTORCYCLE GRAND PRIX

SUNCORP & ANZ STADIUMS - BRISBANE

STOCKLAND STADIUM - TOWNSVILLE

THE SUMMER OF AUSTRALIAN GOLF

CLEANEVENT PTY LTD

Royal Melbourne Showgrounds,

P.O. Box 97, Ascot Vale, 3032

Telephone: (03) 9372 2383

Fax: (03) 9372 2380

GOATS

Conditions of Entry

201. The General Regulations appearing in this Schedule form part of the conditions of entry. In the event of any inconsistency between the General Regulations and these conditions, the General Regulations shall prevail to the extent of the inconsistency unless the General Regulations provide otherwise.

202. ENTRIES IN THE GOAT SECTION OF THE SHOW CLOSE AND MUST BE RECEIVED BY THE COMPANY BY NOT LATER THAN 4.30pm ON WEDNESDAY, 31ST JULY, 1996 WHETHER SUCH ENTRIES ARE DELIVERED IN PERSON OR BY POST.

DAIRY GOAT ENTRIES MUST BE ACCOMPANIED BY THE APPLICABLE FEE, WHICH IS \$40.00 PER ANIMAL FOR ENTRIES IN THE SENIOR GROUPS AND \$25.00 PER ANIMAL FOR ENTRIES IN THE JUNIOR GROUPS FOR MEMBERS OF THE SOCIETY AND \$50.00 PER ANIMAL FOR ENTRIES IN THE SENIOR GROUPS AND \$30.00 PER ANIMAL FOR ENTRIES IN THE JUNIOR GROUPS FOR NON-MEMBERS (strawing of pens inclusive).

THE ENTRY FEE FOR CLASSES 402,405, 408, 411 (DRY DOE) IS \$10.00 PER HEAD FOR MEMBERS AND \$15.00 PER HEAD FOR NON-MEMBERS. IF THESE ANIMALS KID BEFORE JUDGING DAY, THEY CAN BE TRANSFERRED TO THE APPROPRIATE MILK CLASSES AND THE BALANCE OF THE FEES PAID BEFORE JUDGING COMMENCES.

ANGORA AND BOER GOATS ENTRIES MUST BE ACCOMPANIED BY THE APPLICABLE FEE WHICH IS \$15.00 PER ENTRY IN EACH CLASS FOR MEMBERS OF THE SOCIETY AND \$20.00 PER ENTRY IN EACH CLASS FOR NON-MEMBERS (STRAWING OF PENS INCLUSIVE).

203. All goats entered in this Section must be registered in a herd book recognised by the Company or recorded in the appendix sections of a herd book recognised by the Company.

For particulars of registration of Dairy Goats in the Goat Herd Book of Australia, apply to The Secretary, P.O. Box 189, Kiama, NSW, 2533.

For particulars of registration of Angora Goats in the Herd Book, apply to The Secretary, Angora Mohair Breeders Association of Australasia Limited.

For particulars of registration in the Angora Goat Breeders (Regd.) Herd Book, apply to The Secretary, Box 232, Berwick, Vic., 3806.

For particulars of registration in the Australian Boer Goat Breeders Association Inc, apply to the Secretary, RMB 4554, Newry, Vic, 3859.

204. If, in its absolute discretion the Company determines any exhibit or exhibits to be dangerous, for any reason whatsoever, the Company may by notice to the Exhibitor require the animal or animals concerned to be forthwith removed from the Show Grounds. The Exhibitor, upon receipt of such notice, shall forthwith remove such animals and failing such removal by him

within the time prescribed by the Company, the Company may remove the animal or cause the animal to be removed and all costs and expenses of removal shall be borne by the exhibitor and shall be refunded to the Company.

205. Entries are accepted on the condition that stock must not be removed from the Show Grounds before 6.00pm on Monday 23rd September, 1996, unless authorised by the Company.

"IN MILK" AND "DRY" CLASSES AND SUCKLED KIDS

206. A Doe entered as "in milk" can be transferred to a "dry" or un-kidded class, whichever is applicable, if she has not kidded prior to judging day, and vice versa.

207. Does in milk must be at the Grounds on Wednesday, 18th September. They will be fully milked out and stripped dry between 8pm and 9pm on Wednesday, 18th September in the presence of the Stewards or whomever they may appoint. The owner or his representative must be in attendance when females are being stripped out.

208. The procedures for conducting the 24 hour Milk Production Tests are as recommended by the Dairy Goat Society of Australia.

Exhibitors in the 24 hour milk production classes are required to advise the Company before Monday, 16th September, 1996, of the following:

- (a) The number of lactations completed by each doe.
- (b) Last date of kidding or abortion.

209. Judges have the absolute right to order any Doe competing for Championships to be milked dry before finally awarding the prizes.

210. Notwithstanding Regulation 24 kids not entered for competition will be permitted in the Show Grounds if they are actually being suckled by mothers entered for competition.

PAVILIONS OPEN TO PUBLIC

211. The Goat Pavilion will be open to the public on Friday, 20th September and Saturday, 21st, Sunday, 22nd and Monday 23rd September between 9.00am and 9.00pm.

212. The following regulations shall be read subject to Rules 27 through to 39 inclusive of the General Regulations.

JUDGING AND PARADES

213. UNLESS OTHERWISE PROVIDED IN THESE REGULATIONS, JUDGING OF DAIRY GOATS MAY TAKE PLACE ON SUNDAY, 22ND SEPTEMBER.

JUDGING OF ANGORA GOATS MAY TAKE PLACE ON SATURDAY 21ST SEPTEMBER. JUDGING OF THE BOER GOATS MAY TAKE PLACE ON SATURDAY, 21ST SEPTEMBER.

2 GOATS

214. Exhibitors of goats shall be present at the appropriate judging ring at least 15 minutes prior to the time specified in the Time Table for judging to take place. They must have their exhibits ready for judging, and enter the judging ring immediately upon request by the appropriate steward(s).

215. ATTENDANTS LEADING GOATS IN THE JUDGING RING OR ON PARADE MUST WEAR UNIFORM WHITE COATS (which may be procured from the Company) and the exhibit number of the goat. These numbers must be collected by the Exhibitors from the Superintendent's Office situated in the Sheep Pavilion.

216. After judging is completed, only prize-winning goats are permitted to take part in parades. All prize-winning dairy goats must be taken out on parade, in accordance with the printed programme. Prize-winning Angoras may also be paraded provided they can be suitably led. In any parade prior to judging, goats are to be paraded according to the following formula:

1-3 head exhibited	- 1 head paraded
4-6 head exhibited	- 2 head paraded
over 6 head exhibited	- 3 head paraded

No ribbons will be permitted on the exhibits on parade, except those won during the Show.

217. Persons in charge of exhibits must in no circumstance leave their exhibits unattended at or in the judging ring.

218. Persons in charge of exhibits at or in the judging ring shall not address the judge unless authorised by the Steward in Charge or the Judge himself.

CAPRINE ARTHRITIS ENCEPHALITIS (CAE)

219. DAIRY GOATS will not be permitted to enter the Show Grounds unless Exhibitors provide a veterinary certificate to the effect that the goats to be exhibited:

- (i) are from a CAE accredited free herd, or
- (ii) have had a least one negative ELISA test after January 1st, 1996, and show no clinical signs of the virus.

THESE CERTIFICATES MUST BE SUBMITTED TO THE COMPANY'S OFFICE BY 31ST JULY, 1996, OR THE RELEVANT ENTRIES WILL BE CANCELLED.

Dairy goats will be housed separately from other goats.

STANDARD OF EXHIBITS

220. The Dairy Goat Society of Australia (Victorian Branch) shall recommend to the Company an inspector or inspectors of goats entered for exhibition.

221. The Company shall then appoint a person or persons as an inspector or inspectors who shall inspect each animal entered. The inspection of Goats unless otherwise provided by these Regulations shall be carried out by 7.00pm on Friday, 20th September. Exhibitors are required to have their stock attended and in readiness for inspection on request. The inspector(s) shall make every effort to submit a report before 8.00am on Saturday, 21st September. The requirement to participate in parades (Regulation 216) applies notwithstanding this Regulation.

222. Without prejudice to any other applicable regulations, if the relevant inspector determines, or the relevant inspectors unanimously determine that any animal entered for competition:

- (a) is not true to type; or
- (b) is not of sufficient merit as to be worthy of exhibition in the class or classes for which it is entered; or
- (c) has not been adequately prepared for the Show; or
- (d) bears any marking brand or tattoo inconsistent with either the markings brand or tattoo disclosed in the relevant entry form or any marking brand or tattoo not in accordance with the records of the relevant Breed Society.

then such animal shall be deemed to be ineligible for exhibition at the Show and the Company may by notice to the exhibitor, require the animal to be forthwith removed from the Show Grounds. The Exhibitor, upon receipt of such notice, shall forthwith remove such animal and failing such removal by him within the time prescribed by the Company, the Company may remove the animal or cause the animal to be removed and all costs and expenses of removal shall be borne by the exhibitor and shall be refunded to the Company.

223. Without prejudice, the determination of the inspectors or of the Veterinary Surgeons on any matter shall be subject only to appeal to the Chief Steward in the Goat Section, who shall make such determinations and directions as he thinks fit, which determinations and directions shall be final and shall not be called into question in any proceedings or in any manner whatsoever. The inspector, Veterinary Surgeons or Chief Steward shall not be required to furnish to the Exhibitor any reasons for their determination or directions or to give to the Exhibitor any right to be heard on any matter in question.

224. Any animal entered which can be proved to the satisfaction of the Company to have received hormones shall be disqualified. The decision or determination of the Company shall be final and shall not be called into question in any proceeding or in any manner whatsoever.

RUGGING

225. Exhibits must not be rugged during the hours the Show is open to the public.

CLEANLINESS OF PENS

226. Exhibitors must keep the stalls allotted to their animals clean and give proper attention to their stock right throughout the Show. Cleaning of pens occupied by exhibits must be completed before 8am each day.

NOTICES

227. Exhibitors are permitted to display cards over the stalls allotted to them stating that an animal is for private sale. These cards are not to exceed 304.0 mm x 254.0 mm. No other advertisement or notices (except by permission of the Company) are permitted on or in any stalls or buildings.

FEED SHEDS, BEDDING AND FODDER ARRANGEMENTS

228. In all Sections feed sheds are available for use by exhibitors at a charge of \$25.00 during the currency of the Show. For the convenience of exhibitors fodder merchants will visit the Show Grounds to accept orders for stock foods, etc. Deliveries of stock foods must be made before 9.00 am each day during the currency of the Show.

No bedding other than straw or hay may be used in any box or stall.

EXHIBIT TICKETS

229. All reasonable effort will be made to issue exhibitor tickets about a week before the Show opens. The exhibit ticket of each exhibit shall state the number of its box, stall, pen or stand, as the case may be. This number shall correspond with the exhibits' number in the official catalogue. If the box, stall or pen is not occupied by the relevant exhibit by noon on the first day of the Show, the accommodation shall revert to the Company.

The exhibit ticket must be produced at the gate, when it will admit the exhibit and attendant to the grounds. It must be retained, and again produced when the exhibit leaves the grounds. Attendants' passes may be issued by the Superintendent at his office on the Show Grounds.

SMOKING

223. **SMOKING & NAKED FLAMES ARE AT ALL TIMES PROHIBITED IN LOCKERS AND PAVILIONS.**

PERIOD OF EXHIBITION AND INSPECTIONS

DAIRY GOATS

ALL DAIRY GOATS ARE REQUIRED TO BE IN THEIR CORRECT PENS BY 8.00 am ON THURSDAY, 19TH SEPTEMBER.

DAIRY GOATS WILL REMAIN ON EXHIBITION UNTIL 6.00 pm MONDAY, 23RD SEPTEMBER, BUT MAY REMAIN UNTIL 6.00 pm TUESDAY, 24TH SEPTEMBER.

ANGORA GOATS

ALL ANGORA GOATS ARE REQUIRED TO BE IN THEIR CORRECT PENS BY 8.00 am ON THURSDAY, 19TH SEPTEMBER.

ANGORA GOATS WILL REMAIN ON EXHIBITION UNTIL 6.00 pm ON SUNDAY, 22ND SEPTEMBER.

BOER GOATS

ALL BOER GOATS ARE REQUIRED TO BE IN THEIR CORRECT PENS BY 8.00 am ON THURSDAY, 19TH SEPTEMBER.

BOER GOATS WILL REMAIN ON EXHIBITION UNTIL 6.00 pm ON SUNDAY, 22ND SEPTEMBER

* DENOTES SPECIAL CLASS.

AN EXHIBIT CANNOT BE ENTERED IN A SPECIAL CLASS UNLESS IT HAS BEEN ENTERED IN THE ORDINARY CLASSES.

PRIZES: A ribbon and prizecard may be awarded, at the judges discretion, to placegetters in all classes.

DAIRY GOATS

HERDSMEN'S COMPETITION

This competition is for the purpose of educating and encouraging goat exhibitors and attendants.

The RASV will provide an award for the Successful Exhibitor.

AWARD CONDITIONS

Judging will take place in the Goat Pavilion commencing on the 19th September, and proceeding to the 24th September.

Points will be awarded for the following items:

1. Groomed appearance of goats	10
2. Condition and economic use of bedding	10
3. Condition of floors below bedding	10
4. Absence of excreta	5
5. Condition of feeders	5
6. General tidiness of stalls	5
7. Attendance, public relation	10
8. TOTAL	55

JUNIOR EXHIBITOR AWARD

Judge: Mrs Noreen Hicks

This Special Award will be given to the most successful entrant in a class to be held at lunchtime on Monday 23rd, September, 1996 in the Federation Ring.

Entrants will be judged on:

- Presentation of goat and handler.
- knowledge and control of animal being shown.
- knowledge of ringcraft.
- Attention to instructions of stewards and judge.

A Sash will be awarded for first place getter and ribbons for second and third place getters.

CLASS 400 - SAANEN DOE, in milk, 2 or more lactations.

- 1 **Burchall, I:** BUTTARA RHAPSODY, [3AR 65], S: Buttara Rowan, D: Buttara Magnolia
- 6 **Butt, Mr & Mrs A J & R L:** BUTTARA AMANDA, SPF400723, 03/09/91, [3AR 79], S: Yusana Eyre, D: Buttara Apple-Blossom
- 8 **Butt, Mr & Mrs A J & R L:** BUTTARA FLEUR, SPF420708, 05/09/93, [3AR 95], S: Maralinda Tessman, D: Buttara Forget-Me-Not
- 10 **Butt, Mr & Mrs A J & R L:** BUTTARA FROLIC, SPF420707, 05/09/93, [3AR 94], S: Maralinda Tessman, D: Buttara Forget-Me-Not
- 23 **Keen, Miss M:** MELYNDY IT'S COTTON, SPF422647D, 12/08/93, [MK3 28], S: Lee Avon Elward, D: Melyndy Gemma
- 50 **May, Mrs J:** JOWILMA TOSCA, SPF411943, 08/08/92, [JMI 29], S: Buttara Degen, D: Galbac Tina
- 58 **Reeks, Ms N:** WATTLE FARM MISHKA, SPF410395, 28/09/92, [TMW 18], S: Lanbart Tyler, D: Wattle Farm Misty
- 72 **Tyers, N A & S G:** LEE-AVON EMPRESS, SPF411140D, 07/09/92, [SNT 11], S: Komuta Statesman, D: Lee-Avon Emerald

4 GOATS

- 75 **Tyers, N A & S G:** LEE-AVON ERRIAN, SPF4311490D, 22/09/94, [SNT 33], S: Yusana Fyre, D: Lee-Avon Empress
- 79 **Tyers, N A & S G:** LEE-AVON MELINDA, SPF411143D, 21/09/92, [SNT 15], S: Mountavon Malcom, D: Lee-Avon Melissa

CLASS 401 - SAANEN DOE, in milk, 1st lactation.

- 5 **Burchall, I:** KANKAMA FAITH, 04/10/94, [LAI 3], S: Komuta Manabro, D: Buttara Rhapsody
- 13 **Butt, Mr & Mrs A J & R L:** BUTTARA PEARL, SPF430477, 20/08/94, [3AR 207], S: Maralinda Tessman, D: Buttara Meg
- 26 **Keen, Miss M:** MELYNDY JANE, SPF430963D, 27/08/94, [MK3 36], S: Lee Avon Elward, D: Melyndy Hannah
- 42 **Maccora, Mrs M:** SALISA SELENA, SPF430226D, 25/07/94, [MMI 10], S: Buttara Crackajack, D: Salisa Jessica
- 43 **Maccora, Mrs M:** SALISA SERENDIPITY, SPF430223D, 01/08/94, [MMI 11], S: Buttara Crackajack, D: Salisa Julia
- 46 **May, Mrs J:** JOWILMA MARNY, SPF422211, 03/09/93, [JMI 32], S: Lee-Avon Emperor, D: Buttara Marlaina
- 63 **Reynolds, Mrs M:** KURONG MIMI, [MDA 47], S: Komuta Manabro, D: Kurong Ingrid
- 77 **Tyers, N A & S G:** LEE-AVON MATILDA, SPK4211991D, 30/08/93, [SNT 22], S: Komuta Statesman, D: Lee-Avon Maritta

CLASS 402 - SAANEN DOE, dry, must have been kidded.

- 22 **Keen, Miss M:** MELYNDY HYLITE, SPF411426D, 19/10/92, [MK3 23], S: Lee Avon Micah, D: Buttara Gaiety

CLASS 403 - TOGGENBURG DOE, in milk, 2 or more lactations.

- 40 **Maccora, Mrs M:** GLENFORSLAN NARDIA, TPF410480D, 23/09/92, [CDB 215], S: Casuarina Goonarook, D: Glenforston Nikita
- 57 **Reeks, Ms N:** MURRUNGOWAR SASCHA, TPF401230, 30/08/91, [NJS 1], S: Goolengook Justa Mere Monty, D: Paschal Ezra

CLASS 404 - TOGGENBURG DOE, in milk, 1st lactation.

- 12 **Butt, Mr & Mrs A J & R L:** BUTTARA HAZEL, TPF430480, 21/08/94, [3AR 130], S: Dandalee Park Hero, D: Buttara Georgette
- 39 **Maccora, Mrs M:** BRAUMAC SALLY, TPF430946D, 29/08/94, [HES 160], S: Cherrydale Wagner, D: Braumac Cora
- 80 **Tyers, Mrs S G:** DANDALEE PARK PATRICE, TAF420529D, 21/09/93, [QTB 91], S: Dandalee Park Calypso, D: Dandalee Park Pizzazz

CLASS 405 - TOGGENBURG DOE, dry, must have been kidded.

- 41 **Maccora, Mrs M:** GREDIRAN URSULA, TPF440122D, 22/12/94, [DSR 25], S: Dalkeith Currie, D: Grediran Winsome

CLASS 406 - BRITISH ALPINE DOE, in milk, 2 or more lactations.

- 3 **Burchall, I:** GHERINGHAVEN RANI, [GHV 49], S: Mosener Guy
- 14 **Finn, Mrs D:** DELPHINIUM ANNIE, APF422130D, 18/09/93, [DLF 03], S: Priory Zeus, D: Nolmar Alana
- 18 **Huggins, Mrs H J:** LITTLE WING ZARA, ABF421032D, 03/10/93, [HH3 39], S: Nolmar Zarago, D: Little Wing Rhiannon
- 19 **Huggins, Mrs H J:** LITTLE WING ZELDA, ABF402016D, 07/09/91, [HH3 28], S: Nolmar Zarago, D: Little Wing Rhiannon
- 59 **Reynolds, Mrs M:** KURONG INNIS, [MDA 29], S: Komuta Ignatius, D: Kurong Genie
- 65 **Rooke, M J & N A:** DELPHINIUM ANGELIQUE, APF422131D, 18/09/93, [DLF 04], S: Priory Zeus, D: Nolmar Alana
- 67 **Rooke, M J & N A:** NOLMAR SHARONA, APF421540D, 15/08/93, [NOL 28], S: Priory Zeus, D: Nolmar Zandara
- 69 **Rooke, M J & N A:** NOLMAR ZANADU, APF401164P, 25/08/91, [NOL 24], S: Osory Navarone, D: Dryazell Zarina

CLASS 407 - BRITISH ALPINE DOE, in milk, 1st lactation.

- 38 **Lepoidevin, Mrs B:** MALLIZ ALEXIS, ACF422027, 25/08/93, [MAZ 28], S: Linsfield Ninjitsu Donatelo, D: Nolmar Ariel
- 61 **Reynolds, Mrs M:** KURONG MIA, [MDA 48], S: Mospener Guy, D: Kurong Innis
- 68 **Rooke, M J & N A:** NOLMAR TIFFANY, APF430761D, 31/08/94, [NOL 31], S: Nolmar Storm Boy, D: Nolmar Zephyr

CLASS 408 - BRITISH ALPINE DOE, dry, must have been kidded.

No entries

CLASS 409 - ANGLO NUBIAN DOE, in milk, 2 or more lactations.

- 30 **Lepoidevin, Mrs B:** ANAMA JAZZAMATAZZ, NPF410382, 09/08/92, [LBM 28], S: Peacefield Joshua, D: Anama Betony

CLASS 410 - ANGLO NUBIAN DOE, in milk, 1st lactation.

- 37 **Lepoidevin, Mrs B:** ANAMA TIARNE, NBF420460, 21/08/93, [LBM 38], S: Peacefield Joshua, D: Anama Tegan

CLASS 411 - ANGLO NUBIAN DOE, dry, must have been kidded.

No entries

CLASS 412 - BEST VESSEL (Does to have completed at least two or more lactations and be of good breed type). To be judged in milk and to be milked out in the judging ring. The winner of this class will receive a Cash Prize. Prizes 1st \$50

- 1 **Burchall, I:** BUTTARA RHAPSODY, [3AR 65], S: Buttara Rowan, D: Buttara Magnolia
- 3 **Burchall, I:** GHERINGHAVEN RANI, [GHV 49], S: Mosener Guy
- 6 **Butt, Mr & Mrs A J & R L:** BUTTARA AMANDA, SPF400723, 03/09/91, [3AR 79], S: Yusana Eyre, D: Buttara Apple-Blossom
- 8 **Butt, Mr & Mrs A J & R L:** BUTTARA FLEUR, SPF420708, 05/09/93, [3AR 95], S: Maralinda Tessman, D: Buttara Forget-Me-Not
- 10 **Butt, Mr & Mrs A J & R L:** BUTTARA FROLIC, SPF420707, 05/09/93, [3AR 94], S: Maralinda Tessman, D: Buttara Forget-Me-Not
- 14 **Finn, Mrs D:** DELPHINIUM ANNIE, APF422130D, 18/09/93, [DLF 03], S: Priory Zeus, D: Nolmar Alana
- 18 **Huggins, Mrs H J:** LITTLE WING ZARA, ABF421032D, 03/10/93, [HH3 39], S: Nolmar Zarago, D: Little Wing Rhiannon
- 19 **Huggins, Mrs H J:** LITTLE WING ZELDA, ABF402016D, 07/09/91, [HH3 28], S: Nolmar Zarago, D: Little Wing Rhiannon
- 23 **Keen, Miss M:** MELYNDY IT'S COTTON, SPF422647D, 12/08/93, [MK3 28], S: Lee Avon Elward, D: Melyndy Gemma
- 30 **Lepoidevin, Mrs B:** ANAMA JAZZAMATAZZ, NPF410382, 09/08/92, [LBM 28], S: Peacefield Joshua, D: Anama Betony
- 40 **Maccora, Mrs M:** GLENFORSLAN NARDIA, TPF410480D, 23/09/92, [CDB 215], S: Casuarina Goonarook, D: Glenforston Nikita
- 50 **May, Mrs J:** JOWILMA TOSCA, SPF411943, 08/08/92, [JMI 29], S: Buttara Degen, D: Galbac Tina
- 57 **Reeks, Ms N:** MURRUNGOWAR SASCHA, TPF401230, 30/08/91, [NJS 1], S: Goolengook Justa Mere Monty, D: Paschal Ezra
- 58 **Reeks, Ms N:** WATTLE FARM MISHKA, SPF410395, 28/09/92, [TMW 18], S: Lanbart Tyler, D: Wattle Farm Misty
- 65 **Rooke, M J & N A:** DELPHINIUM ANGELIQUE, APF422131D, 18/09/93, [DLF 04], S: Priory Zeus, D: Nolmar Alana
- 67 **Rooke, M J & N A:** NOLMAR SHARONA, APF421540D, 15/08/93, [NOL 28], S: Priory Zeus, D: Nolmar Zandara
- 72 **Tyers, N A & S G:** LEE-AVON EMPRESS, SPF411140D, 07/09/92, [SNT 11], S: Komuta Statesman, D: Lee-Avon Emerald
- 75 **Tyers, N A & S G:** LEE-AVON ERRIAN, SPF4311490D, 22/09/94, [SNT 33], S: Yusana Fyre, D: Lee-Avon Empress
- 79 **Tyers, N A & S G:** LEE-AVON MELINDA, SPF411143D, 21/09/92, [SNT 15], S: Mountavon Malcom, D: Lee-Avon Melissa

CLASS 413 - BEST VESSEL (Doe to be on first lactation and be of good breed type). To be judged in milk and to be milked out in the judging ring.

The winner of this class will receive a Cash Prize. Prizes 1st \$50

- 5 **Burchall, I:** KANKAMA FAITH, 04/10/94, [LAI 3], S: Komuta Manabro, D: Buttara Rhapsody
- 12 **Butt, Mr & Mrs A J & R L:** BUTTARA HAZEL, TPF430480, 21/08/94, [3AR 130], S: Dandalee Park Hero, D: Buttara Georgette
- 13 **Butt, Mr & Mrs A J & R L:** BUTTARA PEARL, SPF430477, 20/08/94, [3AR 207], S: Maralinda Tessman, D: Buttara Meg
- 26 **Keen, Miss M:** MELYNDY JANE, SPF430963D, 27/08/94, [MK3 36], S: Lee Avon Elward, D: Melyndy Hannah
- 38 **Lepoidevin, Mrs B:** MALLIZ ALEXIS, ACF422027, 25/08/93, [MAZ 28], S: Linsfield Ninjitsu Donatelo, D: Nolmar Ariel
- 39 **Maccora, Mrs M:** BRAUMAC SALLY, TPF430946D, 29/08/94, [HES 160], S: Cherrydale Wagner, D: Braumac Cora
- 42 **Maccora, Mrs M:** SALISA SELENA, SPF430226D, 25/07/94, [MMI 10], S: Buttara Crackajack, D: Salisa Jessica
- 43 **Maccora, Mrs M:** SALISA SERENDIPITY, SPF430223D, 01/08/94, [MMI 11], S: Buttara Crackajack, D: Salisa Julia
- 46 **May, Mrs J:** JOWILMA MARNY, SPF422211, 03/09/93, [JMI 32], S: Lee-Avon Emperor, D: Buttara Marlaina
- 61 **Reynolds, Mrs M:** KURONG MIA, [MDA 48], S: Mospener Guy, D: Kurong Innis
- 63 **Reynolds, Mrs M:** KURONG MIMI, [MDA 47], S: Komuta Manabro, D: Kurong Ingrid
- 68 **Rooke, M J & N A:** NOLMAR TIFFANY, APF430761D, 31/08/94, [NOL 31], S: Nolmar Storm Boy, D: Nolmar Zephyr
- 77 **Tyers, N A & S G:** LEE-AVON MATILDA, SPK4211991D, 30/08/93, [SNT 22], S: Komuta Statesman, D: Lee-Avon Maritta

(S001) - A Special Sash will be presented to the Doe with Best Vessel in Classes 412 and 413.

CLASS 414 - TYPE AND PRODUCTION DOE, 2 or more lactations. Competition in this Class is limited to Does entered in the 24-Hour Milk Production Class 415. Judging of production will be based on the results of Class 415 which stipulates a minimum test of 3.5 per cent. Does in this class will not be judged for type unless they have qualified in the *Q* test with a minimum of 18 points.

THE DAIRY GOAT SOCIETY OF AUSTRALIA, VICTORIAN BRANCH, WILL AWARD A CASH PRIZE TO THE WINNER OF THIS CLASS. Prize \$25

- 1 **Burchall, I:** BUTTARA RHAPSODY, [3AR 65], S: Buttara Rowan, D: Buttara Magnolia
- 3 **Burchall, I:** GHERINGHAVEN RANI, [GHV 49], S: Mosener Guy