

# LESLIE SALT LICKS

A REAL veterinary  
medicine, scientifi-  
cally prepared.

SHORTHORNS.

109

## CHAMPION PRIZES OF AUSTRALIA.

**Shorthorn Bull** (excluding 1-year-old class)—Government Certificate and Society's Sash.

**Reserve Champion Shorthorn Bull**—Society's Sash.

**Shorthorn Cow or Heifer** (excluding 1-year-old class)—Government Certificate and Society's Sash.

**Reserve Champion Shorthorn Cow or Heifer**—Society's Sash.

## Section 16—Herefords.

Steward: J. LANG, Esq.

(Entries limited to three in each Class from any one Exhibitor.)

Cattle entered in this Section must be registered as Herefords in a recognised Hereford Herd Book. Animals under twelve months must be the progeny of registered parents. For particulars of the Hereford Herd Book, apply to Mr. R. S. Maynard, 303 Queen-street, Brisbane.

### CLASS.

**167. Bull**, 3 years old or over—First prize, £5; second prize, £2; third prize, card. Entry fee 14/-, Members 7/-.

871 William H. Yelland & Sons, "Lloyd George" (708), red and white, calved August 10th, 1916, bred by F. Reynolds, s Prime Minister (imp.), [29284], d Delight 33rd, (Vol. 6 A.H.B.), s of d Duke of York (332).

872 Bundoran Estate, "Bundoran Eclipse," red and white, calved January 1st, 1916, bred by J. A. Beattie, s Broadward Eclipse (imp.), d Graceful, s of d Curly Boy (566).

873 S. Winter Cooke, "King Thumper," red and white, calved September 30th, 1916, bred by Percy Reynolds, s Thumper (imp.), d Miss Minerva 5th, s of d Monte Bells.

### CLASS.

**168. Bull**, 2 years old—First prize, £3; second prize, £2; third prize, card. Entry fee 8/-, Members 5/-.

874 William H. Yelland & Sons, "Brilliant Boy" (Vol. 7 A.H.B.), red and white, calved September 6th, 1917, bred by F. Reynolds, s Prime Minister (imp.) [29284], d Golden Queen (Vol. 4 A.H.B.), s of d Wonder (imp.) [25871].

**POLLY FEED** THE GREAT MILK  
PRODUCER  
FREE SAMPLE AT DAIRY MACHINERY PAVILION

**THE JOURNAL** of the **DEPARTMENT** of **AGRICULTURE**  
deals with all phases of our agricultural industries.

110

**HEREFORDS.**

- 875 John A. Beattie, "Royal Boy 4th," calved October 4th, 1917, bred by exhibitor, s Broadward Eclipse (imp.), d Queen Flower, s of d Royal Duke (534).
- 876 John A. Beattie, "Royal Eclipse," calved September 30th, 1917, bred by exhibitor, s Broadward Eclipse (imp.), d Queenie 7th, s of d Curly Boy (566).
- 877 John A. Beattie, "Royal Newton," calved December 28th, 1917, bred by exhibitor, s Royal Boy 3rd (772), d Queen Lilian 3rd, s of d Royal Duke (534).

**CLASS**

169. **Bull**, 1 year old—First prize, £3; second prize, £2; third prize, card. Entry fee 8/-, Members 5/-.
- 878 William H. Yelland & Sons, "Torpedo," red and white, calved July 23rd, 1918, bred by exhibitors, s Dreadnought (666), d Last Day 280th (Vol. 7 A.H.B.), s of d Duke of Albany (imp.) [22100].
- 879 John A. Beattie, "Admiral Beatty," calved October 6th, 1918, bred by exhibitor, d Eton Premier (imp.), d Princess Alice 10th, s of d Curly Boy (566).
- 880 John A. Beattie, "Eton Style," calved October 8th, 1918, bred by exhibitor, s Eton Premier (imp.), d Beatrice 12th, s of d Royal Windsor 4th (424).
- 881 John A. Beattie, "General Foch," calved September 28th, 1918, bred by exhibitor, s Eton Premier (imp.), d Queen Lilian 5th, s of d Royal Duke (534).
- 882 Bundoran Estate, "Bundoran Premier," red and white, calved November 12th, 1918, bred by exhibitor, s Eton Premier (imp.), d Graceful, s of d Curly Boy (566).
- 883 S. Winter Cooke, "Moonrise," red and white, calved August 1st, 1918, bred by exhibitor, s Wonder XXIII, d Moonlight, s of d Royal Born.
- 884 S. Winter Cooke, "Princè Albert," red and white, calved August 5th, 1918, bred by exhibitor, s Wonder XXIII., d Princess Mary, s of d Royal Born.
- 885 William Wallace, "Audacity (Prog. A.H.H.B.), red and white, calved September 10th, 1918, bred by exhibitor, s Eton Premier (imp.), d Olive 7th, s of d Curly Boy (566 A.H.H.B.).
- 886 William Wallace, "High Degree" (Prog. A.H.H.B.), red and white, calved October 30th, 1918, bred by exhibitor, s Barometer 29th (2760 N.Z. H.H.B.), d Camelia 9th, s of d Twyford Director (imp.) [26543 E.H.H.B.] (806 A.H.H.B.).

**CLASS.**

170. **Cow**, 4 years old or over (giving milk or in calf)—First prize, £4; second prize, £2; third prize, card. Entry fee 12/-, Members 6/-.
- 887 John A. Beattie, "Queenie 7th," calved December 1913, bred by exhibitor, s Curly Boy (566), d Queenie 5th, s of d Royal Windsor (422).

**POLLY FEED** THE GREAT MILK  
PRODUCER  
FREE SAMPLE AT DAIRY MACHINERY PAVILION

- 888 John A. Beattie, "Queen Lilian 6th," calved September 22nd, 1915, bred by exhibitor, s Curly Boy (566), d Queen Lilian 3rd, s of d Royal Duke (534).
- 889 John A. Beattie, "Queenie 9th," calved December 7th, 1915, bred by exhibitor, s Broadward Eclipse (imp.), d Queenie 7th, s of d Curly Boy (566).
- 890 Bundoran Estate, "Rosette," red and white, calved November 20th, 1914, bred by John A. Beattie, s Curly Boy (566), d Fairfield, s of d Imperial 3rd.
- 891 S. Winter Cooke, "Elaine" (266), red and white, calved September 4th, 1911, bred by exhibitor, s Royal Born, d Stout, s of d The Laird.
- 892 S. Winter Cooke, "Wonder Queen" (369), red and white, calved October 14th, 1914, bred by exhibitor, s Wonder XXIII., d Silver Queen, s of d Royal Duke.
- 893 William Wallace, "Camelia 9th" (Prog. Vol. 6 A.H.H.B.), red and white, calved June 12th, 1915, bred by W. M. Loder, s Twyford Director (imp.) [26543 E.H.H.B.] (806 A.H.H.B.), d Camelia 5th, s of d Allendale 2nd (452 A.H.H.B.).

**CLASS.**

171. **Heifer**, 3 years old (giving milk or in calf)—First prize, £4; second prize, £2; third prize, card. Entry fee 12/-. Members 6/-.
- 894 John A. Beattie, "Buick Bell," calved September 4th, 1916, bred by exhibitor, s Broadward Eclipse (imp.), d Queen Flower, s of d Royal Duke (534).
- 895 William Wallace, "Miss Minerva 11th" (Prog. Vol. 6 A.H.H.B.), red and white, calved July 23rd, 1916, bred by P. Reynolds, s Montebello (587 A.H.H.B.), d Miss Minerva 1st, s of d Montebello (587 A.H.H.B.).

**CLASS**

172. **Heifer**, 2 years old—First prize, £3; second prize, £2; third prize, card. Entry fee 8/-. Members 5/-.
- 896 William H. Yelland & Sons, "Queen Eileen" (Prog. Vol. 6 A.H.B.), red and white, calved July 12th, 1917, bred by exhibitors, s Prime Minister (imp.) [29284], d Minerva 591st (Vol. 6 A.H.B.), s of d Harmonist (488).

**CLASS.**

173. **Heifer**, 1 year old—First prize, £3; second prize, £2; third prize, card. Entry fee 8/-. Members 5/-.
- 897 William H. Yelland & Sons, "Queen Victoria" (Prog. Vol. 6 A.H.B.), red and white, calved August 25th, 1918, bred by exhibitors, s Lloyd George (708), d Victoria 55th (Vol. 7 A.H.B.), s of d Lord Palmerston [30736].
- 898 William H. Yelland & Sons, "Princess Royal" (Prog. Vol. 6 A.H.B.), red and white, calved July 13th, 1918, bred by exhibitors, s Dreadnought (666), d Minerva 591st (Vol. 6 A.H.B.), s of d Harmonist (488).

**POLLY FEED** THE GREAT MILK  
PRODUCER  
FREE SAMPLE AT DAIRY MACHINERY PAVILION

112

### HEREFORDS.

- 899 William H. Yelland & Sons, "Venus," red and white, calved 2nd October, 1918, bred by exhibitors, s Lloyd George (708), d Last Day (254), s of d Harmonist (488).
- 900 J. A. Beattie, "Melba," calved July 2nd, 1918, bred by exhibitor, s Eton Premier (imp.), d Fairfield, s of d Imperial 3rd (492).
- 901 S. Winter Cooke, "La Reine," red and white, calved July 23rd, 1918, bred by exhibitor, s Wonder XXIII., d Regina, s of d Royal Born.

#### CLASS.

174. \*Group Prize (Special), one male and two females, any age, bred by exhibitor—Prize, £5. Entry fee 12/-, Members 6/..

902 William H. Yelland and Sons, Group.

903 John A. Beattie, Group.

The "Job Smith" Prize of £5/5/- (the gift of Mrs. F. W. H. Lade) will be awarded to the most successful exhibitor in this section. Three points will be awarded for a first prize, in each numbered class, two points for a second prize, and one point for a third prize.

### CHAMPION PRIZES OF AUSTRALIA.

**Hereford Bull** (excluding 1-year-old class)—Government Certificate and Society's Sash.

**Reserve Champion Hereford Bull**—Society's Sash.

**Hereford Cow or Heifer** (excluding 1-year-old class)—Government Certificate and Society's Sash.

**Reserve Champion Hereford Cow or Heifer**—Society's Sash.

---

## Section 17—Polled Angus.

Steward: J. LANG, Esq.

(Entries limited to three in each Class from any one Exhibitor.)

#### CLASS.

175. **Bull**, 2 years old or over—First prize, £3; second prize, £2; third prize card. Entry fee 8/-, Members 5/-.

904 Arthur Dair, "Rover of Meadowbank," calved February 10th, 1908, bred by Sutherland, s King Billie, d Trebellie No. 20, s of d Angler (283).

\*An exhibit may be entered in one ordinary class and in as many Special Classes as it is eligible to compete.

---

For **WALLPAPERS** Try **DEAN'S**, 349 Little Collins St., near Elizabeth St.

**LAWSONNER**  
PTY. LTD.

Get Rid of Weeds. Use  
**"GLOBE" WEED KILLER**  
The surest of all Destroyers  
139-141 SWANSTON ST., Melb.  
Estab. 1850—Tel. Cent. 729.

POLLED ANGUS.

113

CLASS.

176. Bull, 1 year old or under—First prize, £3; second prize, £2; third prize, card. Entry fee 8/-, Members 5/-.  
No Entry.

CLASS.

177. Cow or Heifer, 3 years old or over (giving milk or in calf)—First prize, £3; second prize, £2; third prize, card. Entry fee 8/-, Members 5/-.  
905 Arthur Dair, "Pansy of Meadowbank," calved November, 1914, bred by late W. C. Grubb, s Proud Eli 3rd, d Darlemore Stud Cow, s of d Proud Eli 2nd (imp.) [27,411].

CLASS.

178. Heifer, 2 years old or under—First prize, £3; second prize, £2; third prize, card. Entry fee 8/-, Members 5/-.  
906 Arthur Dair, "Awaroa of Meadowbank," calved December, 1918, bred by late W. C. Grubb, s Proud Peer of Maisemore (imp.), d Darleymore Stud Cow 141st, s of d Proud Eli 3rd.

CHAMPION PRIZES OF AUSTRALIA.

- Polled Angus Bull (excluding 1-year-old class)—Government Certificate and Society's Sash.  
Reserve Champion Polled Angus Bull—Society's Sash.  
Polled Angus Cow or Heifer (over 12 months old)—Government Certificate and Society's Sash.  
Reserve Champion Polled Angus Cow or Heifer—Society's Sash.

**Section 18—Devons.**

(Entries limited to three in each Class from any one Exhibitor.)

CLASS.

179. Bull, any age—First prize, £3; second prize, £2; third prize, card. Entry fee 8/-, Members 5/-.  
No Entry.

CLASS.

180. Cow or Heifer, any age (giving milk or in calf)—First prize, £4; second prize, £2; third prize, card. Entry fee 12/-, Members 6/-.  
No Entry.

For **PAINTS** Try **DEAN'S**, 349 Little Collins St., near Elizabeth St.

# PERFECTION <sup>CUT OR</sup> <sub>PLUG</sub> TOBACCO

114

SOUTH DEVONS.

## CHAMPION PRIZES OF AUSTRALIA.

**Devon Bull** (over 12 months old)—Government Certificate and Society's Sash.

**Reserve Champion Devon Bull**—Society's Sash.

**Devon Cow or Heifer** (over 12 months old)—Government Certificate and Society's Sash.

**Reserve Champion Devon Cow or Heifer**—Society's Sash.

---

## Section 19—South Devons.

(Entries limited to three in each Class from any one Exhibitor.)

**CLASS.**

**181. Bull**, over 1 year old—First prize, £3; second prize, £2; third prize, card. Entry fee 8/-, Members 5/-.

No Entry.

**CLASS.**

**182. Bull**, 1 year old—First prize, £2; second prize, £1. Entry fee 6/-, Members 4/-.

No Entry.

**CLASS.**

**183. Cow or Heifer**, over 1 year old (giving milk or in calf)—First prize, £4; second prize, £2; third prize, card. Entry fee 12/-, Members 6/-.

No Entry.

**CLASS.**

**184. Heifer**, 1 year old—First prize, £2; second prize, £1. Entry fee 6/-, Members 4/-.

No Entry.

## CHAMPION PRIZES OF AUSTRALIA.

**South Devon Bull** (over 12 months old)—Government Certificate and Society's Sash.

**Reserve Champion South Devon Bull**—Society's Sash.

**South Devon Cow or Heifer** (over 12 months old)—Government Certificate and Society's Sash.

**Reserve Champion South Devon Cow or Heifer**—Society's Sash.

---

# ADAMAX ROOFING

Many Miles of this Roofing covers the Wool and the Wheat.

**Section 20—Milking Shorthorns.**

Stewards: W. C. GREAVES, Esq., A. E. HAUGHTON, Esq.

(Entries limited to three in each Class from any one Exhibitor.)

Pedigreed milking strains (not less than 4 pure crosses)  
must be attached to Entry forms.

Notice is hereby given that in 1921 and thereafter cattle entered in this Section must be registered as Milking Shorthorns in a recognised Milking Shorthorn Herd Book. Animals under 12 months must be the progeny of registered parents. For particulars of the Milking Shorthorn Herd Book, apply to Mr. W. Tate, 138 Glebe Point-road, Glebe, Sydney, N.S.W.

**CLASS.****185. Bull, 3 years old or over—First prize, £6; second prize, £3; third prize, card. Entry fee 14/-, Members 7/-.**

907 Thomas J. Easterbrook, "56th Duke of Pentland," roan, calved April 3rd, 1914, bred by Henry Lidgett, s Royal Heir 7th, d Moss Rose III., s of d Oxford's 16th Duke.

908 Frederick G. Sadler, "Morven Charming Duke 6th," roan, calved August 6th, 1916, bred by James Kerr, s Charming Duke 27th, d Lady Morven 5th, s of d Colbinnabbin Duke 49th.

909 Frederick G. Sadler, "Manor York Rose 6th," roan, calved, January 2nd, 1917, bred by Captain Chirnside, s Manor York Rose, d Manor Cressidda II., s of d Royal Monarch 38th.

910 Duke Gardner, "Sunlight of Darbalara," roan, calved August 8th, 1913, bred by S.A.I. Co., s Sunrise of Darbalara (228), d Lilian of Darbalara.

911 Henry Robertson, "Highfield Earl 10th," roan, calved March, 1916, bred by Henry Lidgett, s 53rd Duke of Pentland, s of d Royal Heir 7th.

912 Exors. late R. R. Whitechurch, "Poplar Vale Prince 55th," roan, calved May 15th, 1917, bred by R. R. Whitechurch, s Manor Monarch 16th, d Poplar Vale Princess 12th, s of d Bolinda Duke of Derrimut 172nd.

**CLASS****186. Bull, 2 years old—First prize, £4; second prize, £2; third prize, card. Entry fee 12/-, Members 6/-.**

913 John Gilbert, "66th Earl of Pentland," roan, calved August 10th, 1917, bred by James Lidgett, s 43rd Earl of Pentland, d Princess Rose 2nd, s of d Colbinabbin Prince 16th.

914 M. J. Reilly, "Tarindale Bonnie of Pentland," roan, calved October 10th, 1917, bred by exhibitor, s 32nd Earl of Pentland, d Duchess Fanny 30th, s of d Redvers (imp.)

**ADAMAX ROOFING**The Best that  
money can buy.

# POLLY FEED THE GREAT MILK PRODUCER

FREE SAMPLE AT DAIRY MACHINERY PAVILION

116

## MILKING SHORTHORNS.

- 915 A. M. Whitechurch, "Kelvin Duke 13th," red, calved September 20th, 1917, bred by exhibitor, s Manor Monarch 16th, d Red Daisy 10th, s of d Bolinda Duke of Derrimut 172nd.
- 916 Frederick G. Sadler, "Manor York Rose 9th," red, calved February 2nd, 1918, bred by Capt. Chirnside, s Manor York Rose, d Manor Bates, s of d Manor York Rose.
- 917 James Kerr, "Morven Charming Duke 10th," roan, calved March 10th, 1918, bred by exhibitor, s Morven Charming Duke, d Pearl 7th, s of d Manor York Rose 1st.
- 918 James Kerr, "Morven York Rose 20th," roan, calved April 10th, 1918, bred by exhibitor, s Morven York Rose 10th, Morven Ruby, s of d Manor York Rose.
- 919 Henry Lidgett, "87th Duke of Pentland," red, calved January 3rd, 1918, bred by exhibitor, s 43rd Earl of Pentland, d Duchess of Pentland 29th, s of d Royal Heir 7th.
- 920 Henry Lidgett, "88th Duke of Pentland," red, calved May 30th, 1918, bred by exhibitor, s 68th Duke of Pentland, d Mont Rose II., s of d Royal Heir 7th.
- 921 James Lidgett, "74th Earl of Pentland," red, calved April 3rd, 1918, bred by exhibitor, s 43rd Earl of Pentland, d Rosena IV., s of d Hayle Prince of Pentland 4th.
- 922 James Lidgett, "Flower Duke," roan, calved April 1st, 1918, bred by T. Lidgett, s Flower Duke of Anzac, d Daphne 9th, s of d Highton Earl 16th.
- 923 John Gilbert, "66th Earl of Pentland," roan, calved August 10th, 1917, bred by James Lidgett, s 43rd Earl of Pentland, d Princess Rose 2nd, s of d Colbinabbin Prince 16th.
- 924 L. H. Rash, "Euston of Darbalara," red and white, calved August 12th, 1917, bred by Scottish and Australian Investment Co., s Kitchener of Darbalara (419), d Emma VIII. of Darbalara (3036), s of d Commerce of Darbalara (164).
- 925 Exors. late R. R. Whitechurch, "Poplar Vale Prince 64th," roan, calved September 14th, 1917, bred by R. R. Whitechurch, s Manor Monarch 16th, d Red Daisy 18th, s of d Poplar Vale Prince 9th.
- 926 Exors. late R. R. Whitechurch, "Poplar Vale Prince 69th," roan, calved October 10th, 1917, bred by R. R. Whitechurch, s Manor Monarch 16th, d Roan Daisy, s of d Poplar Vale Prince 7th.
- 927 Exors. late R. R. Whitechurch, "Poplar Vale Duke of Derrimut 18th," red and white, calved October 13th, 1917, bred by R. R. Whitechurch, s Poplar Vale Prince 33rd, d Poplar Vale Duchess of Derrimut 23rd, s of d Poplar Vale Prince 9th.

### CLASS.

187. Bull, 1 year old—First prize, £3; second prize, £2; third prize, card. Entry fee 8/-, Members 5/-.
- 928 A. M. Whitechurch, "Kelvin Duke 15th," roan, calved September 1st, 1918, s Manor Monarch 16th, d Red Daisy 10th, s of d Bolinda Duke of Derrimut 172nd.

# LESLIE SALT LICKS

The "Lea and Perrins" for ALL animals, they "sauce" the food



# POLLY FEED THE GREAT MILK PRODUCER

FREE SAMPLE AT DAIRY MACHINERY PAVILION

## MILKING SHORTHORNS.

117

- 929 A. M. Whitechurch, "Poplar Vale Prince 76th," red, calved September 28th, 1918, bred by R. R. Whitechurch, s Manor Monarch 16th, d Poplar Vale Princess 17th, s of d Poplar Vale Prince 9th.
- 930 Henry Lidgett, "90th Duke of Pentland," roan, calved September 1st, 1918, bred by exhibitor, s 43rd Earl of Pentland, d Hillfield Duchess 15th, s of d Martha's 29th Duke of Pentland.
- 931 Henry Lidgett, "89th Duke of Pentland," red, calved July 24th, 1918, bred by exhibitor, s 43rd Earl of Pentland, d Duchess of Pentland 7th, s of d Royal Heir 7th.
- 932 Henry Lidgett, "91st Duke of Pentland," red, calved September 20th, 1918, bred by exhibitor, s 43rd Earl of Pentland, d Princess of Hillfield, s of d Royal Heir 7th.
- 933 James Lidgett, "75th Earl of Pentland," roan, calved August 13th, 1918, bred by exhibitor, s 43rd Earl of Pentland, d Princess Rose II., s of d Colbinabbin Prince 16th.
- 934 James Lidgett, "76th Earl of Pentland," red, calved August 1st, 1918, bred by exhibitor, s 43rd Earl of Pentland, d Ada's Duchess 14th, s of d Hayle Prince of Pentland 5th.
- 935 D. G. Young, "Wormah's Ruby Prince 2nd," roan, calved July 11th, 1918, bred by exhibitor, s Ruby Prince 2nd, d Roan Duchess, s of d Royal Duke.
- 936 D. G. Young, "Wormah's Ruby Prince 3rd," red, calved July 19th, 1918, bred by exhibitor, s Ruby Prince 2nd, d Roan Duchess, s of d Royal Duke.
- 937 D. G. Young, "Wormah's Cherry Duke 10th," red, calved July 5th, 1918, bred by exhibitor s Wormah's Cherry Oxford, d Beauty, s of d Lord Butterfly Prince.
- 938 William K. Atkinson, "Admiral of Willow Park," white, calved September 24th, 1918, bred by exhibitor, s Havelock of Darbalara (297), d Daphne 13th, s of d Blakeston Prince 18th.
- 939 William K. Atkinson, "Recorder of Willow Park," roan, calved October 11th, 1918, bred by exhibitor, s Havelock of Darbalara (297), d Blanch Rose 10th, s of d Poplar Vale Prince 9th.
- 940 Harry Lyon, "Somerton Morven Duke 1st," roan, calved September 24th, 1918, bred by W. H. Lyon, s Broadlands Duke, d Morven Nellie 8th, s of d Colbinabbin Duke 49th.
- 941 Exors. late R. R. Whitechurch, "Poplar Vale Prince 71st," roan, calved September 18th, 1918, bred by R. R. Whitechurch, s Manor Monarch 16th, d Dairymaid 12th, s of d Poplar Vale Prince 9th.
- 942 Exors. late R. R. Whitechurch, "Poplar Vale Prince 72nd," red and white, calved October 27th, 1918, bred by R. R. Whitechurch, s Manor Monarch 16th, d Nellie 9th, s of d Oxford Duke 2nd.
- 943 Exors. late R. R. Whitechurch, "Poplar Vale Prince 73rd," roan, calved September 13th, 1918, bred by R. R. Whitechurch, s Manor Monarch 16th, d Poplar Vale Duchess 33rd, s of d Poplar Vale Prince 9th.

# LESLIE SALT LICKS

Weather cannot damage them—in fact, exposure HARDENS them.

**CLASS.**

188. Cow, 5 years old or over (in milk)—First prize, £4; second prize, £2; third prize, card. Entry fee 12/-, Members 6/-.
- 944 James Lidgett, "Pearl Beauty," red, calved October, 1912, bred by exhibitor, s Hayle Prince of Pentland 5th, d Pearl Red 5th, s of d Red Knight II.
- 945 James Lidgett, "Pentland Heiress 2nd," red, calved, October, 1912, bred by exhibitor, s Colbinabb'n Duke 17th, d Roan Heiress, s of d Duke of Connaught 16th.
- 946 D. G. Young, "Wormah's Empress," red, calved July 29th, 1911, bred by exhibitor, s Bolinda Royal Emperor Oxford, d Lady Brunswick, s of d Brunswick Royal 2nd.
- 947 D. G. Young, "Wormah's Cherry," red, calved August 10th, 1912, bred by exhibitor, s Wormah's Cherry Duke, d Cherry, s of d Bolinda Royal Emperor Oxford.
- 948 William K. Atkinson, "Morven Rose 6th," roan, calved March 13th, 1908, bred by James Kerr, s Lord Weston 46th, d Morven Rose 2nd, s of d Colbinabb'n Duke 31st.
- 949 William K. Atkinson, "Daphne 13th," roan, calved August 16th, 1914, bred by T. Lidgett, s Blakeston Prince 18th, d Daphne 12th, s of d Highton Prince 3rd.

**CLASS.**

189. Dry Cow, 5 years old or over (in calf)—First prize, £4; second prize, £2; third prize, card. Entry fee 12/-, Members 6/-.
- 950 Frederick G. Sadler, "Red Pet," red, calved September, 1912, bred by Henry Lidgett, s Royal Heir 7th, d Moss Rose 5th, s of d Raglan.
- 951 Henry Lidgett, "Duchess of Pentland 16th," red, calved 1913, bred by exhibitor, Royal Heir 7th, d Duchess of Pentland 15th, s of d 64th Duke of Athol.
- 952 D. G. Young, "Roan Duchess," roan, calved September 3rd, 1913, bred by exhibitor, s Oxford's Cherry Duke 2nd, d Roany, s of d Garfield Prince.
- 953 Exors. late R. R. Whitechurch, "Nellie 9th," roan, calved August 8th, 1909, bred by R. R. Whitechurch, s Oxford Duke 2nd, d Nellie 2nd, s of d Lord Weston 35th.
- 954 Exors. late R. R. Whitechurch, "Roan Daisy," roan, calved September 17th, 1910, bred by R. R. Whitechurch, s Poplar Vale Prince 7th, d Daisy 4th, s of d 102nd Duke of Derrimut.

**CLASS**

190. Cow, 4 years old (in milk or in calf)—First prize, £4; second prize, £2; third prize, card. Entry fee 12/-, Members 6/-.
- 955 Frederick G. Sadler, "Roan Ada 4th," roan, calved February 4th, 1916, bred by James Lidgett, s 43rd Earl of Pentland, d Ada's Duchess 6th, s of d Colbinabb'n Duke 17th.

Save Six Day's  
Rubbing—Use

**"WUNSAWEEK" Boot Polish**

**MILKING SHORTHORNS.**

119

- 956 James Kerr, "Morven Duchess 13th," red, calved March 3rd, 1916, bred by exhibitor, s Charming Duke 27th, d Morven Duchess 3rd, s of d Colbinabbin Duke 49th.
- 957 Henry Lidgett, "Royal Duchess," red, calved May 20th, 1916, bred by exhibitor, s Highton Duke 56th, d Royal Duchess of Pentland, s of d Bolinda Duke of Derrimut 292nd.
- 958 Gillis & Walter, "Dairymaid 6th," roan, calved 1915, bred by Henry Lidgett, s 53rd Duke of Pentland, d Dairymaid 5th, s of d Martha's 29th Duke of Pentland.
- 959 William K. Atkinson, "Dairymaid 26th," light roan, calved October 24th, 1915, bred by R. R. Whitechurch, s Poplar Vale Prince 24th, d Dairymaid 9th, s of d Poplar Vale Prince 7th.

**CLASS.**

191. **Heifer**, 3 years old (in milk or in calf)—First prize, £4; second prize, £2; third prize, card. Entry fee 12/-; Members 6/-.
- 960 Frederick G. Sadler, "Rosetta 3rd," roan, calved July 10th, 1916, bred by James Lidgett, s 43rd Earl of Pentland, d Rosetta, s of d Hale Prince of Pentland 4th.
- 961 Frederick G. Sadler, "Poplar Vale Princess 35th," roan, calved October 26th, 1916, bred by R. R. Whitechurch, s Manor Monarch 16th, d Red Daisy 18th, s of d Poplar Vale Prince 9th.
- 962 James Kerr, "Morven Daisy 5th," roan, calved May 26th, 1917, bred by exhibitor, s Morven York Rose 10th, d Morven Daisy 3rd, s of d Colbinabbin Duke 49th.
- 963 Henry Lidgett, "Duchess of Pentland 30th," roan, calved August 21st, 1916, bred by exhibitor, s Highton Duke 56th, d Duchess of Pentland 25th, s of d Martha's 29th Duke of Pentland.
- 964 James Lidgett, "Ada's Duchess 20th," roan, calved November, 1916, bred by exhibitor, s 43rd Earl of Pentland, d Ada's Duchess 14th, s of d Hayle Prince of Pentland 5th.
- 965 L. H. Rash, "Camillia XVIII. of Darbalara," red and white, calved April 21st, 1917, bred by Scottish and Australian Investment Coy., s Silvermine of Darbalara (592), d Camillia XVII. of Darbalara (2,298), s of d Cameo of Darbalara (154).

**CLASS.**

192. **Heifer**, 2 years old—First prize, £4; second prize, £2; third prize, card. Entry fee 12/-; Members 6/-.
- 966 Frederick G. Sadler, "Poplar Vale Princess 68th," roan, calved September 25th, 1917, bred by R. R. Whitechurch, s Manor Monarch 16th, d Baroness 27th, s of d Poplar Vale Prince 9th.
- 967 Frederick G. Sadler, "Edith of Hillfield 5th," red, calved January 1st, 1918, bred by Henry Lidgett, s 43rd Earl of Pentland, d Edith of Hillfield 3rd, s of d Royal Heir 7th.
- 968 James Kerr, "Morven Duchess of Brunswick 2nd," red, calved May 6th, 1918, bred by exhibitor, s Morven York Rose 10th, d Duchess of Brunswick 25th, s of d Lord Redvers.

Shine on Monday "WUNSAWEEK" Boot Polish  
lasts till Sunday

# LESLIE SALT LICKS

Contain no Plaster of Paris, grit, chemical impurities, or dirt of any kind.

120

## MILKING SHORTHORNS.

- 969 James Lidgett, "Jessamine's Heiress 10th," roan, calved October, 1917, bred by exhibitor, s 43rd Earl of Pentland, d Jessamine's Heiress 6th, s of d Raglan's 3rd Earl.
- 970 Harry Lyon, "Somerton Queen," roan, calved September 27th, 1917, bred by W. H. Lyon, s Morven York Rose 10th, d Morven Queenie 7th, s of d Colbinabbin Duke 49th.
- 971 Exors. late R. R. Whitechurch, "Poplar Vale Princess 67th," roan, calved September 24th, 1917, bred by R. R. Whitechurch, s Manor Monarch 16th, d Nellie 9th, s of d Oxford Duke 2nd.
- 972 Exors. late R. R. Whitechurch, "Poplar Vale Princess 88th," roan, calved December 22nd, 1917, bred by R. R. Whitechurch, s Manor Monarch 16th, d Poplar Vale Duchess 3rd, s of d Poplar Vale Prince 7th.

### CLASS.

193. **Heifer**, 1 year old—First prize, £3; second prize, £2; third prize, card. Entry fee 8/-, Members 5/-.
- 973 Alan J. Facey, "Glengowrie Princess," roan, calved August 9th, 1918, bred by exhibitor, s Lindenow Duke of Derrimut 67th, d Colbinabbin Princess 20th, s of d Cherry Duke of Derrimut 30th.
- 974 John A. Johnson, "Lady Cornubia," red and white, calved February 12th, 1919, bred by A. Trevaskis, s Cornubia Prince, d Daisy, s of d Colobin Knight 2nd.
- 975 Frederick G. Sadler, "Pet of Hillcrest," red, calved September 27th, 1918, bred by exhibitor, s Morven Charming Duke 6th, d Red Pet, s of d Royal Heir 7th.
- 976 Frederick G. Sadler, "Rosetta of Hillcrest," roan, calved March 30th, 1919, bred by exhibitor, s Flower Duke of Anzac 2nd, d Rosetta 3rd, s of d 43rd Earl of Pentland.
- 977 Henry Lidgett, "Duchess of Pentland 31st," roan, calved August 24th, 1918, bred by exhibitor, s 43rd Earl of Pentland, d Duchess of Pentland 5th, s of d Martha's Duke 3rd.
- 978 James Lidgett, "Pentland's Heiress 11th," roan, calved October, 1918, bred by exhibitor, s 43rd Earl of Pentland, d Pentland's Heiress 2nd, s of d Colbinabbin Duke 17th.
- 979 D. G. Young, "Wormah's Princess," red, calved, September 27th, 1918, bred by exhibitor, s Ruby Prince 2nd, d Roan Duchess, s of d Royal Duke.
- 980 D. G. Young, "Wormah's Fancy," red, calved September 18th, 1918, bred by exhibitor, s Wormah's Cherry Duke, d Blanch, s of d Bolinda Royal Emperor Oxford.
- 981 Gillis & Walter, "Montrose 2nd," red, calved November, 1918, bred by exhibitors, s 43rd Earl of Pentland, d Montrose, s of d Lord Newton (imp.)

**POLLY FEED** THE GREAT MILK PRODUCER  
FREE SAMPLE AT DAIRY MACHINERY PAVILION

# LESLIE SALT LICKS

One Lick Lasts  
each cow Four  
Months.

## MILKING SHORTHORNS.

121

- 982 William K. Atkinson, "Dairymaid of Willow Park," red and little white, calved October 25th, 1918, bred by exhibitor, s Havelock of Darbalara (297), d Dairymaid 26th, s of d Poplar Vale Prince 24th.
- 983 W. K. Atkinson, "Cherry of Willow Park," roan, calved October 27th, 1918, bred by exhibitor, s Havelock of Darbalara (297), d Cherry 5th, s of d White Clinker.
- 984 W. K. Atkinson, "Blanche of Willow Park," roan, calved October 4th, 1918, bred by exhibitor, s Havelock of Darbalara, d Blanche Rose 9th, s of d Poplar Vale Prince 9th.
- 985 Exors. late R. R. Whitechurch, "Poplar Vale Princess 94th," red, calved September 18th, 1918, bred by R. R. Whitechurch, s Manor Monarch 16th, d Poplar Vale Princess 20th, s of d Poplar Vale Prince 9th.
- 986 Exors. late R. R. Whitechurch, "Poplar Vale Princess 95th," roan, calved October 10th, 1918, bred by R. R. Whitechurch, s Manor Monarch 16th, d Poplar Vale Princess 12th, s of d Bolinda Duke of Derrimut 472nd.

### CLASS.

194. **Group Prize, £5 (Special)**—One male and two females, any age, bred by exhibitor. (Animals need not be specified in entry.) Entry fee 12/-, Members 6/-.

- 987 Henry Lidgett, Group.  
988 James Lidgett, Group.  
989 D. G. Young, Group.  
990 William K. Atkinson, Group.  
991 Exors. late R. R. Whitechurch, Group.

## TYPE AND UTILITY DIVISION.

Cows competing in these Classes must have gained a Government Herd Testing Certificate during the year ending 30th June, 1919.

Judges will award numerical estimate, not exceeding 100 points, to all competitors in each Class for type and conformation.

Cow which has given highest yield of butter fat in Class to receive 100 points, others pro rata.

### CLASS.

195. **Cow (Certificate, 250lbs. standard) (Special)**—First prize, £4; second prize, £2; third prize, card. Entry fee 12/-, Members 6/-.
- 992 William K. Atkinson, "Morven Rose 6th," roan, calved March 13th, 1910, bred by James Kerr, s Lord Weston 46th, d Morven Rose 2nd, s of d Colbinabbin Duke 31st.

# POLLY FEED

THE GREAT MILK  
PRODUCER

FREE SAMPLE AT DAIRY MACHINERY PAVILION

# POLLY FEED THE GREAT MILK PRODUCER

FREE SAMPLE AT DAIRY MACHINERY PAVILION

122

## MILKING SHORTHORNS.

**CLASS.**

196. Cow (Certificate, 200lbs. standard) (Special)—First prize, £4; second prize, £2; third prize, card. Entry fee 12/-, Members 6/-.
- 993 William K. Atkinson, "Daphne 13th," roan, calved August 16th, 1914, bred by T. Lidgett, s Blakeston Prince 18th, d Daphne 12th, s of d Highton Prince 3rd.

**CLASS.**

197. Heifer (Certificate, 175lbs. standard) (Special)—First prize, £4; second prize, £2; third prize, card. Entry fee 12/-, Members 6/-.
- 994 Frederick G. Sadler, "Roan Ada 4th," roan, calved February 4th, 1916, bred by James Lidgett, s 43rd Earl of Pentland, d Ada's Duchess 6th, s of d Colbinabbin Duke 17th.
- 995 William K. Atkinson, "Dairymaid 26th," light roan, calved October 24th, 1915, bred by R. Whitechurch, s Poplar Vale Prince 24th, d Dairymaid 9th, s of d Poplar Vale Prince 7th.

## CHAMPION PRIZES OF AUSTRALIA.

- Milking Shorthorn Bull** (excluding 1-year-old class)—Government Certificate and Society's Sash.
- Reserve Champion Milking Shorthorn Bull**—Society's Sash.
- Milking Shorthorn Cow or Heifer** (excluding 1-year-old class)—Government Certificate and Society's Sash.
- Reserve Champion Milking Shorthorn Cow or Heifer**—Society's Sash.

---

## Section 21—Red Polled.

Stewards: W. C. GREAVES, Esq., A. E. HAUGHTON, Esq.

(Entries limited to three in each Class from any one Exhibitor.)

**CLASS.**

198. Bull, 3 years old or over—First prize, £4; second prize, £2; third prize, card. Entry fee 12/-, Members 6/-.
- 996 J. R. Mitchell, "Jellicoe of Richmond," red, calved May 20th, 1915, bred by Department of Agriculture (N.S.W.), s Acton Crowfoot (9987), d Sudbourne Marjorie (imp.), s of d Antrim (9769).

# LESLIE SALT LICKS

The Australian made  
Medicinal Lick for  
Australian Animals.

# POLLY FEED THE GREAT MILK PRODUCER

FREE SAMPLE AT DAIRY MACHINERY PAVILION

RED POLLED.

123

- 997 J. R. Mitchell, "Bulletin," red, calved May 12th, 1915, bred by Department of Agriculture (Victoria), s Nicotine, d Bullion, s of d Battery.
- 998 Hon. T. H. Payne, "Woodburn Tabacum," calved October 8th, 1910, bred by Department of Agriculture, s Tabacum (imp.) [10,303], d Virginia, s of d Battery.
- 999 J. F. Guthrie, "Flight Commander," calved December 23rd, 1916, bred by Department of Agriculture (Victoria), s Belligerent (imp.), d Birdseye, s of d Tabacum.
- 1000 F. Brawn, "Raleigh," red, calved August 11th, 1913, bred by Department of Agriculture (Werribee), s Nicotine, d Virginia.
- 1001 Department of Agriculture (Werribee), "Longford Major" (imp.), calved May 5th 1912 bred by the Earl of Radnor, s Longford Madgotine, d Mona.

**CLASS.**

199. Bull, 2 years old—First prize, £3; second prize, £2; third prize, card. Entry fee 8/-, Members 5/-.
- 1002 Hon. T. H. Payne, "Woodburn Astronomer," calved November 4th, 1917, bred by Major Phillip Charley, s Honningham Astrologie, d Decision s of d Honningham Alalie (imp.) [9,438].
- 1003 Mrs. H. Lithgow, "Rufus," red, calved October, 1917, bred by J. F. Guthrie, s Rendlesham Elector (imp.), d Piastre, s of d The Nut.
- 1004 F. Brawn, "No. 1," red, calved May 6th, 1918, bred by exhibitor, s Raleigh, d No. 3.

**CLASS.**

200. Bull, 1 year old—First prize, £3; second prize, £2; third prize, card. Entry fee 8/-, Members 5/-.
- 1005 J. R. Mitchell, "Moredun King," red, calved September 1st, 1918, bred by exhibitor, s Jellicoe of Richmond, d Flor-de-Muria, s of d Tabacum.
- 1006 Hon. T. H. Payne, "Woodburn Astral," calved October 8th, 1918, bred by exhibitor, s Honningham Astrologie, d Gratis, s of d Acton Ajax (imp.) [9,655].
- 1007 Hon. T. H. Payne, "Woodburn Red Prince," calved July 22nd, 1918, bred by exhibitor, s Red Prince, d Princess Lucy, s of d Cubata.
- 1008 J. F. Guthrie, "Rendlesham Prince," calved September, 1918, bred by exhibitor, s The Persian, d Peace, s of d Dollar.
- 1009 Lt.-Col. Arnold Caddy, "Prince Maurice," red, calved, July 9th, 1918, bred by State Research Farm, Werribee, s Belligerent (imp.), d Hollandia, s of d Tabacum.
- 1010 F. Brawn, "No. 2," calved September 6th, 1918, bred by Department of Agriculture, Werribee, s Raleigh, d Fessa.
- 1011 Department of Agriculture, Werribee, "Vice Regal," calved August 14th, 1918; bred by exhibitors, s Nicotine, d Velvetten, s of d Lionel.

## LESLIE SALT LICKS

Made in Australia  
from pure  
Australian Salt.

# POLLY FEED THE GREAT MILK PRODUCER

FREE SAMPLE AT DAIRY MACHINERY PAVILION

124

RED POLLED.

**CLASS.**

- 201. Cow, 4 years old or over (in milk)**—First prize, £3; second prize, £2; third prize, card. Entry fee 8/-, Members 5/-.
- 1012 Hon. T. H. Payne, "Gratis," calved, February 9th, 1912, bred by Major Phillip Charley, s Acton Ajax (imp.) [9,655], d Graceful, s of d Autre (imp.) [7,799].
- 1013 J. F. Guthrie, "Sprat," calved 30th November, 1909, bred by B. Osborne, s Maquiro Boy (imp.), d Half-a-Dollar, s of d Dollar.
- 1014 Department of Agriculture, Werribee, "Gold Lace" (373), calved October 10th, 1913, bred by exhibitors, s Nicotine, d Gold Leaf, s of d Tabacum.
- 1015 Department of Agriculture, Werribee, "Cutty" (453), calved July 5th, 1913, bred by exhibitors, s Nicotine, d Connecticut, s of d Red Man.

**CLASS.**

- 202. Cow, 4 years old or over (in calf)**—First prize, £3; second prize, £2; third prize, card. Entry fee 8/-, Members 5/-.
- 1016 Lt.-Col. Arnold Caddy, "Tabeltina," red., calved July 25th, 1914, bred by State Research Farm, Werribee, s Nicotine, d Tabela, s of d Tabacum.
- 1017 Department of Agriculture, Werribee, "Netherlana," calved July 7th, 1912, bred by H. Patterson, s Prince of Melton, d Stud Cow, s of d Duke of Melton.
- 1018 Department of Agriculture, Werribee, "Europa," calved July 7th 1905, bred by P Charley, s Magician, d Stud Cow, s of d Primate.
- 1019 Department of Agriculture, Werribee, "Velveteen" (imp.), calved July 1st, 1912, bred by Marchioness of Graham, s Lionel, d Fuston II., s of d Lionel.

**CLASS.**

- 203. Heifer, 3 years old (giving milk or in calf)**—First prize, £3; second prize, £2; third prize, card. Entry fee 8/-, Members 5/-.
- 1020 Department of Agriculture, Werribee, "Hookah," calved September 8th, 1916, bred by exhibitors, s Longford Major, d Pipio, s of d Tabacum.
- 1021 Department of Agriculture, Werribee, "Marina," calved September 8th, 1916, bred by exhibitors, s Nicotine, d Oceana, s of d Acton Dewstone.
- 1022 Department of Agriculture, Werribee, "Bramble," calved September 9th, 1916, bred by exhibitors, s Belligerent, d Briar, s of d Nicotine.

USE "NUGGET" POLISHES



# POLLY FEED THE GREAT MILK PRODUCER

FREE SAMPLE AT DAIRY MACHINERY PAVILION

RED POLLED.

125

**CLASS.**

204. **Heifer**, 2 years old—First prize, £3; second prize, £2; third prize, card. Entry fee 8/-, Members 5/-.
- 1023 J. F. Guthrie, "Rendlesham Princess," calved September, 1917, bred by exhibitor, s Rendlesham Elector (imp.), d Pretty Poll, s of d Mangus Boy.
- 1024 Department of Agriculture, Werribee, "Flandrina," calved September 20th, 1917, bred by exhibitors, s Nicotine, d Netherlana, s of d Prince of Melton.
- 1025 Department of Agriculture, Werribee, "Evac," calved December 1st, 1917, bred by exhibitors, s Ereb, d The Landing, s of d Nicotine.
- 1026 Department of Agriculture, Werribee, "Velour," calved August 8th, 1917, bred by exhibitors, s Longford Major, d Velveteen, s of d Lionel.

**CLASS.**

205. **Heifer**, 1 year old—First prize, £3; second prize, £2; third prize, card. Entry fee 8/-, Members 5/-.
- 1027 Hon. T. H. Payne, "Woodburn Duchess," calved July 16th, 1918, bred by exhibitor s Red Prince, d Daffodil, s of d Cubata.
- 1028 Hon. T. H. Payne, "Woodburn Dandy," calved July 18th, 1918, bred by Hon. T. H. Payne, s Red Prince, d Dainty, s of d Cubata.
- 1029 Mrs. H. Lithgow, "Plum," red, calved September, 1918, bred by J. F. Guthrie, s The Persian, d Gipsy, s of d The Nut.
- 1030 Department of Agriculture, Werribee, "Eureka," calved September 9th, 1918, bred by exhibitors, s Nicotine, d Europa, s of d Magician.
- 1031 Department of Agriculture, Werribee, "Kalyum," calved December 10th, 1918, bred by exhibitors, s Flight Commander, d Hookah, s of d Longford Major.

## TYPE AND UTILITY DIVISION.

Cows competing in these Classes must have gained a Government Herd Testing Certificate during the year ending 30th June, 1919.

Judges will award numerical estimate, not exceeding 100 points, to all competitors in each Class for type and conformation.

Cow which has given highest yield of butter fat in Class, to receive 100 points, others pro rata.

USE "NUGGET" POLISHES

# LESLIE SALT LICKS

A pure Medicinal  
Salt Lick. Made  
in Australia.

126

RED POLLED.

**CLASS.**

**206.** Cow (Certificate, 250 or 200lbs. standards) (Special)—First prize, £3; second prize, £2; third prize, card. Entry fee 8/-, Members 5/-.

**1032** Department of Agriculture, Werribee, "Cutty" (453), calved July 5th 1913, bred by exhibitors, s Nicotine, d Connecticut, s of d Redman.

**1033** Department of Agriculture, Werribee, "Gold Lace" (373), calved July 5th, 1913, bred by exhibitors, s Nicotine d Gold Leaf, s of d Tabacum.

**CLASS.**

**207.** Heifer (Certificate, 175lbs. standard), 3 years old (Special)—First prize, £3; second prize, £2; third prize, card. Entry fee 8/-, Members 5/-.

No Entry.

## CHAMPION PRIZES OF AUSTRALIA.

**Red Polled Bull** (excluding 1-year-old class)—Government Certificate and Society's Sash.

**Reserve Champion Red Polled Bull**—Society's Sash.

**Red Polled Cow or Heifer** (excluding 1-year-old class)—Government Certificate and Society's Sash.

**Reserve Champion Red Polled Cow or Heifer**—Society's Sash.

---

## Section 22—Ayrshires.

Steward: W. ANDERSON, Esq.

(Entries limited to three in each Class from any one Exhibitor, except in Classes 210 and 212 to 219 inclusive, where four entries are allowed.)

Cattle entered in this Section must be registered as Ayrshires in a recognised Ayrshire Herd Book.

For particulars of registration in the Ayrshire Cattle Herd Book of Australasia, apply to the Secretary, Collins House, 36c Collins-street, Melbourne.

**NOTE.**—Ayrshires not registered prior to 31st July will only be permitted to be entered for the Show on payment of double entry fees.

**POLLY FEED** THE GREAT MILK  
PRODUCER  
FREE SAMPLE AT DAIRY MACHINERY PAVILION

# LESLIE SALT LICKS

The Original Salt  
Lick. Made in  
Australia.

AYRSHIRES.

127

CLASS.

208. Bull, 4 years old or over—First prize, £6; second prize, £3; third prize, £1; fourth prize, card. Entry fee 14/-, Members 7/-.
- 1034 W. P. Brislane and Sons, "Wallace of Gowrie Park" (675), brown and white, calved August 20th, 1909, bred by exhibitors, s Brown Duke of Gowrie Park (540), d Laura 4th of Gowrie Park (1709), s of d Luminous of Oakbank (456).
- 1035 W. Dettmann, "Eurobin of Oakbank" (1486), white and brown, calved November 15th, 1914, bred by McNab Bros., s Loadstar of Oakbank (724), d Eunice of Oakbank (5544), s of d Gleneira (290).
- 1036 Mill Bros., "Douglas of Golden Vein" (1723), brown and white, calved September 6th, 1915, bred by W. McIvor, s Bonnie Lad of Golden Vein (1094), d Duchess of Golden Vein (2978), s of d Anither of Oakbank (717).
- 1037 Thomas Myers, "Kenmore of Mayfield" (1339), brown and white, calved August 7th, 1915, bred by J. G. Bjorksten, junr., s Keith of Glen Avon (972), d Muriel of Seafield (2225), s of d Philosopher of Glengowrie (702).
- 1038 L. McFarlane, "Harmonist of Ellerslie" (1743), brown and white, calved October, 1915, bred by G. A. McLellan, s Leila's Jamie of Ellerslie (1107), d Harmony of Ellerslie (2997), s of d Jamie of Numba (951).
- 1039 Mrs. Henrietta N. Grant, "Gregor of Oakbank" (1760), brown and white, calved November 20th, 1915, bred by McNab Bros., s Linguist of Oakbank (1763), d Gladsome of Oakbank, s of d Bullion of Oakbank (721).
- 1040 W. D. McCallum, "Glen Elgin's Hiawatha" (1407), brown and white, calved July, 1911, bred by T. A. Grant, s Glen Elgin's Haymaker (879), d Pet of Glen Elgin (2474), s of d Glen Elgin's Chiel (226).
- 1041 J. K. McDougall, "Inverness of Yalart" (1713), red and white, calved August 6th, 1912, bred by F. J. Stansmore, s Nonsuch of Gleneira (987), d Wanda of Yalart (3215), s of d Major of Gleneira (912).
- 1042 George L. Wilson, "Glady's Pride of Wilson House" (1971), white and brown, calved October 3rd, 1915, bred by Agricultural High School, Sale, s Norm of Mapleton (991), d Glady's of Ellerslie, s of d Young Field Marshal (1250).
- 1043 George Keys, "His Majesty of Wethersdane" (1062), brown and white, calved September 26th, 1913, bred by S. M. Keys, s Isabel's Majestic (861), d Cloverleaf (2173), s of d Raglan of Oakbank (396).
- 1044 P. O'Donoghue, "Majestic of Drayton" (1013), brown and white, calved October 20th, 1914, bred by W. Dettmann, s Poet of Gleneira (1016), d Pansy, s of d Young Donald (1288).

# POLLY FEED

THE GREAT MILK  
PRODUCER

FREE SAMPLE AT DAIRY MACHINERY PAVILION

# POLLY FEED

THE GREAT MILK PRODUCER

FREE SAMPLE AT DAIRY MACHINERY PAVILION

128

AYRSHIRES.

- 1045 Sadler Bros., "Bonny King of Gowrie Park" (1863), brown and white, calved September 7th, 1913, bred by W. P. Brisbane, s Wallace of Gowrie Park (675), d Bonny Bess of Gowrie Park (2092), s of d Glen Elgin's Student (541).
- 1046 C. H. Hawkins and Sons, "Belladonna's Jamie of Ellerslie" (1738), brown and white, calved October, 1915, bred by G. A. McLellan, s Leila's Jamie of Ellerslie (1107), d Belladonna of Ellerslie (2994), s of d Jamie of Numba (951).
- 1047 Agricultural High School, Sale, "Darnley of Gowrie Park" (2140), brown and white, calved August 2nd, 1915, bred by W. P. Brisbane, s Wallace of Gowrie Park (675), d Dairy-maid 2nd of Gowrie Park (2415), s of d Heather Jock 2nd (387).
- 1048 G. A. McLellan, "Leila's Jamie of Ellerslie" (1107), brown and white, calved September, 1913, bred by exhibitor, s Jamie of Numba (951), d Leila of Woodside (1919), s of d Bonnie Dundee of Woodside (1255).
- 1049 J. H. Thorburn, "Malster of Seafield" (2720), brown and white, calved July 3rd, 1915, bred by the Misses Grant, s Orator of Seafield (2792), d Malua of Seafield (3293), s of d Philosopher of Glengowrie (702).

CLASS.

209. Bull, 3 years old—First prize, £5; second prize, £3; third prize, £1; fourth prize, card. Entry fee 14/-, Members 7/-.
- 1050 A. Kirby, "Weelfair'd of Oakbank" (2557), brown and white, calved January 30th, 1917, bred by McNab Bros., s Linguist of Oakbank (1763), d Wondrous of Oakbank (5636), s of d Reformer of Oakbank (730).
- 1051 A. Kirby, "Philosopher of Wattle Bank" (2426), brown and white, calved December 2nd, 1916, bred by Kirby Bros., s Allspice of Oakbank (1109), d Pretty Pet of Seafield (2532), s of d Philosopher of Glengowrie (702).
- 1052 A. E. Selman and Bros., "Problem of Willow Vale" (2656), brown and white, calved April 4th, 1917, bred by exhibitors, s Tarbolton of Oakbank (1117), d Blanche of Willow Vale, s of d Lancer of Willow Vale (757).
- 1053 J. A. Lang, "Lanius of Willow Vale" (2435), brown and white, calved December 24th, 1916, bred by A. E. Selman and Bros., s Tarbolton of Oakbank (1117), d Lilac of Willow Vale (1625), s of d Bakewell (244).
- 1054 Anthony T. N. Facey, "Patriot of Brook Hill" (2308), brown and white, calved May 12th, 1917, bred by N. N. Oliver (Tas.), s Calm Audacity of Glenore (2574), d Pansy of Olive Dale, s of d Radium of Oakbank (1803).
- 1055 W. J. McKernan, "Honesty of Ellerslie" (2534), brown and white, calved October, 1916, bred by G. A. McLellan, s Medville Khedive (870), d Lady Honor of Ellerslie (Appx. Vol. IX), s of d Young Field Marshal (1250).

---

# Foster's Lager

# POLLY FEED THE GREAT MILK PRODUCER

FREE SAMPLE AT DAIRY MACHINERY PAVILION

AYRSHIRES.

129

- 1056 A. C. and W. J. Muhlebach, "Beauty's Pride of Retreat" (2479), brown and white, calved September 24th, 1916, bred by exhibitors, s Anthony of Gleneira (1085), d Beauty of Retreat (4322), s Purity's Douglas (874).
- 1057 T. L. Keys, "White Star of Glen Alvie" (2416), white and brown, calved September 10th, 1916, bred by exhibitor, s Stately of Gleneira (1066), d Lady Ida (1531), s of d Rantin Robin of Hindsward (imp.) (73).
- 1058 R. Ralston, "Desmond of Ben Kell" (2608), white and brown, calved August 27th, 1916, bred by exhibitor, s Girvan of Oakbank (1114), d Doris of Ben Kell (2688), s of d Glen Rhodes Chief (742).
- 1059 E. Freyne, "Noble of Golden Vein" (Vol. XII.), brown and white, calved September 18th, 1916, bred by W. McIvor, s Advance of Golden Vein (880), d Nancy of Golden Vein (2269), s of d Ernie of Willow Vale (613).
- 1060 George Keys, "Roman of Wethersdane" (Vol. XII.), brown and white, calved December 13th, 1916, bred by exhibitor, s His Majesty of Wethersdane (1062), d Gipsy Queen, s of d Molly's Record (460).
- 1061 W. McIvor, "Earl of Golden Vein" (2515), white and brown, calved October 31st, 1916, bred by exhibitor, s Advance of Golden Vein (880), d Eileen of Golden Vein (2635), s of d Rhodes of Gleneira (465).
- 1062 Charles Bamford, "Lord Harry of Medburn Grove" (2181), brown and white, calved 14th July, 1916, bred by exhibitor, s Leo of Gleneira (1586), d Starlight of Wethersdane (3305), s of d Glen Elgin's Combine (797).
- 1063 R. J. Gilmour, "Ronald of Avondale" (2733), brown and white, calved July 25th, 1916, bred by A. Ward, s Jeanette's Jamie of Avondale (1205), d Radiant of Wethersdane (6037), s of d Glen Elgin's Combine (797).
- 1064 McNab Bros., "Optimist of Oakbank" (2554), brown and white, calved November 22nd, 1916, bred by exhibitors, s Loadstar of Oakbank (724), d Oceana of Oakbank, s of d Bonus of Oakbank (2772).
- 1065 John Campbell, "Elite of Drayton" (1485), brown and white, calved October 20th, 1916, bred by W. Dettman, s Bonnie Doon of Drayton (1483), d Nancy of Prior Park (2860), s of d Blackwood (794).
- 1066 John Campbell, "Brae Muir of Burnside" (1543), white and brown, calved October 16th, 1916, bred by late P. Grant, s Ventry of Seafield (842), d Melba of Burnside (3920), s of d Zero of Rythdale (1251).
- 1067 H. C. Padgett, "Hector of Gowrie Park" (Vol. XII.), brown and white, calved July 18th, 1916, bred by W. P. Brisbane, s Wallace of Gowrie Park (675), d Honey of Gowrie Park (2422), s of d Duke of York (277).

---

# Foster's Lager

# POLLY FEED THE GREAT MILK PRODUCER

FREE SAMPLE AT DAIRY MACHINERY PAVILION

130

AYRSHIRES.

- 1068 R. H. Parker, "Ormand of Fernhill" (2677), brown and white, calved October 13th, 1916, bred by Sime Bros., s Glen Elgin's Ian (660), d Olivene of Fernhill (3118), s of d Renown of Oakbank (600).
- 1069 H. L. Welb, "Maxwell of Gleneira" (1958), brown and white, calved September 5th, 1916, bred by Andrew Buchanan, s Rab. of Gleneira (1950), d Lady Mac. of Gleneira (2814), s of d Majestic of Oakbank (326).
- 1070 G. A. McLellan, "Peter of Glen Alvie" (1640), brown and white, calved November 4th, 1916, bred by T. L. Keys, s Stately of Gleneira (1066), d Sunshine of Glen Alvie (4186), s of d Goldenstream (526).

**CLASS.**

210. Bull, 2 years old—First prize, £4; second prize, £2; third prize, £1; fourth prize, card. Entry fee 12/-, Members 6/-.
- 1071 W. Dettmann, "Blue Bob of Glengowrie" (2271), brown and white, calved August 29th, 1917, bred by A. T. N. Facey, s Jellicoe of Oakbank (1515), d Blue Belle of Glengowrie (3847), s of d Jamie's Baronet of Glengowrie (1513).
- 1072 W. Dettmann, "Heather Jock of Drayton" (2275), white and brown, calved November 15th, 1917, bred by exhibitor, s Eurobin of Oakbank (1486), d Mistletoe of Seafield (3808), s of d Picture of Seafield (1036).
- 1073 W. Dettmann, "Regent of Drayton" (2285), brown and white, calved October 30th, 1917, bred by exhibitor, s Eurobin of Oakbank (1486), d Empress of Drayton (5092), s of d Poet of Gleneira (1016).
- 1074 R. Bence, "Lord Darnley of Glen Avon" (2197), brown and white, calved November 22nd, 1917, bred by Bond Bros., s Cocky Rab of Gleneira (1369), d Lady Isobel of Glen Avon (2778), s of d Maxim of Oakbank (973).
- 1075 J. A. Sime, "Owen Berry of Fernhill" (2687), brown and white, calved January 12th, 1918, bred by exhibitor, s Andesine of Fernhill (1902), d Olive Berry of Glen Elgin (1830), s of d Lucre of Oakbank (321).
- 1076 J. A. Sime, "Con of Fernhill" (2683), brown and white, calved September 10th, 1917, bred by exhibitor, s Andesine of Fernhill (1902), d Confidence of Fernhill (4710), s of d Glen Elgin's Ian (660).
- 1077 J. A. Sime, "Majesty of Fernhill" (1923), brown and white, calved July 27th, 1917, bred by exhibitor, s Renown of Oakbank (600), d Madge of Fernhill (1644), s of d Clansman of Oakbank (258).
- 1078 J. A. Sime, "Max of Fernhill" (2686), brown and white, calved November 3rd, 1917, bred by exhibitor, s Master of Fernhill (1909), d Madge 4th of Fernhill (5937), s of d Renown of Oakbank (600).

## ADAMAX ROOFING

$\frac{1}{2}$  the cost of Galvanised Iron, less to freight and easier to handle.

# POLLY FEED THE GREAT MILK PRODUCER

FREE SAMPLE AT DAIRY MACHINERY PAVILION

## AYRSHIRES.

131

- 1079 W. W. Sime, "Constant of Fernhill" (2684), brown and white, calved October 18th, 1917, bred by J. A. Sime, s Master of Fernhill (1909), d Constance of Fernhill (4711), s of d Wallace of Fernhill (910).
- 1080 W. W. Sime, "Sweet Boy of Glenbrae" (2681), brown and white, calved December 21st, 1917, bred by Sime Bros., s Andesine of Fernhill (1902), d Sweet Rose of Fernhill (3121), s of d Renown of Oakbank (600).
- 1081 G. Sutherland, "Duke of Richlands" (2696), brown and white, calved May 12th, 1918, bred by exhibitor, s Jellicoe of Oakbank (1515), d Dolly 3rd of Glengowrie (3852), s of d Jamie of Glengowrie (1512).
- 1082 F. Andrew, "Hilda's Earl of Gleneira" (2163), brown and white, calved September 23rd, 1917, bred by A. Buchanan, s Lancelot of Gleneira (1376), d Hilda of Gleneira (3428), s of d Kia Ora of Haydowns (982).
- 1083 Callery Bros., "Bonnie Baron of Langley Park" (2223), brown and white, calved March 7th, 1918, bred by James Callery, s Bonnie's Chiel of Victoria Bank (1119), d Sylvia of Langley Park (3481), s of d Bonnie's Chiel of Victoria Bank (1119).
- 1084 Callery Bros., "Bonnie Prince of Langley Park" (2224), red and white, calved July 13th, 1917, bred by James Callery, s Bonnie's Chiel of Victoria Bank (1119), d Marjorie of Langley Park (2839), s of d Royalty of Rythdale (1002).
- 1085 Callery Bros., "Bonnie Robin of Langley Park" (2225), red and white, calved July 8th, 1917, bred by James Callery, s Bonnie's Chiel of Victoria Bank (1119), d Memorie of Fernhill (2327), s of d Glen Elgin's Ivanhoe (630).
- 1086 Callery Bros., "Mountain Prince of Langley Park" (2227), white and brown, calved July 12th, 1917, bred by James Callery, s Bonnie's Chiel of Victoria Bank (1119), d Mountain Maid of Glen Elgin (1504), s of d Glen Elgin's Standard Bearer (300).
- 1087 A. E. Selman and Bros., "Freeman of Willow Vale" (Vol. XII.) brown and white, calved October 28th, 1917, bred by exhibitors, s Tarbolton of Oakbank (1117), d Free of Willow Vale (Vol. XII.), s of d Lancer of Willow Vale (757).
- 1088 A. E. Selman and Bros., "Episode of Willow Vale" (Vol. XII.) brown and white, calved October 1st, 1917, bred by exhibitors, s Gain of Oakbank (1758), d Ettie of Willow Vale (Vol. XII.), s of d Lulu's Duke (2075).
- 1089 A. E. Selman and Bros., "Provider of Willow Vale" (Vol. XII.) brown and white, calved November 2nd, 1917, bred by exhibitors, s Tarbolton of Oakbank (1117), d Pet 2nd of Willow Vale (Vol. XII.), s of d Eclipse of Willow Vale (1880).
- 1090 A. E. Selman and Bros., "Rocket of Willow Vale" (Vol. XII.) brown and white, calved February 16th, 1918, bred by exhibitors, s Tarbolton of Oakbank (1117), d Moira of Willow Vale (Vol. XII.), s of d Lancer of Willow Vale (757).

# ADAMAX ROOFING

Many Miles of this Roofing covers the Wool and the Wheat.

# SUNLIGHT SOAP

## IS AS SWEET AS A SMILE

132

### AYRSHIRES.

- 1091 W. J. Boscombe, "Austral of Willow Vale" (2649), brown and white, calved August 4th, 1917, bred by A. E. Selman and Bros., s Gain of Oakbank (1758), d Evelyn of Willow Vale, s of d Annetta's Pride (243).
- 1092 Mrs. Henrietta N. Grant, "Major of Burnside" (2340), dark brown and white, calved December 30th, 1917, bred by exhibitor, s Ventry of Seafield (842), d Minnie of Burnside (5161), s of d Zero of Rythdale (1251).
- 1093 Mrs. Henrietta N. Grant, "Ian of Burnside" (2336), brown and white, calved March 10th, 1918, bred by exhibitor, s Ventry of Seafield (842), d Hazel 2nd of Burnside (5156), s of d Ventry of Seafield (842).
- 1094 Mrs. Henrietta N. Grant, "Duke of Burnside" (2330), brown and white, calved March 14th, 1918, bred by exhibitor, s Ventry of Seafield (842), d Saidie of Burnside (2896), s of d Zero of Rythdale (1251).
- 1095 Mrs. Henrietta N. Grant, "Gordie of Burnside" (2334), white and brown, calved May 29th, 1918, bred by exhibitor, s Ventry of Seafield (842), d Unice of Burnside (5168), s of d Ventry of Seafield (842).
- 1096 Miss Mary McNab, "Count of Burnside" (2328), brown and white, calved June 1st, 1918, bred by Mrs. H. N. Grant, s Ventry of Seafield (842), d Countess of Seafield (2526), s of d Philosopher of Glengowrie (702).
- 1097 Miss Mary McNab, "Eric of Burnside" (2332), brown and white, calved April 6th, 1918, bred by Mrs. H. N. Grant, s Ventry of Seafield (842), d Linda 3rd of Burnside, s of d Ventry of Seafield (842).
- 1098 H. J. Johnston, "Mite of Conron Grange" (Vol. XII.), brown and white, calved April 1st, 1918, bred by exhibitor, s Dugald of Seafield (2393), d Mite of Golden Vein (2984), s of d Best Man of Golden Vein (718).
- 1099 Thomas Myers, "Earl of Cairn Bank" (Vol. XII.), brown and white, calved March 14th, 1918, bred by exhibitor, s Grand Duke of Gleneira (2498), d Annie's Nancy of Cairn Bank, s of d Duke of Mayfield (2497).
- 1100 Thomas Myers, "Wallace of Cairn Bank" (Vol. XII.), brown and white, calved July 16th, 1917, bred by exhibitor, s Grand Duke of Gleneira (2498), d Ena of Cairn Bank, s of d Duke of Mayfield, (2497).
- 1101 William Davidson, "Royal Oak of Glenord" (2261), red and white, calved April 8th, 1918, bred by W. R. Coto, s Alpha of Oakvale (525), d Peggy 2nd of Summerhill (5000), s of d Duke of Woodside (2253).
- 1102 William Cameron and Sons, "Glen Urquhart's Roger" (Vol. XII.), brown and white, calved June 26th, 1918, bred by exhibitors, s Aspirant of Gleneira (Vol. XII.), d Rosebud of Glen Urquhart (4957), s of d Glen Elgin's Hiawatha (1407).

---

## Eyesight Carefully Tested

ALFRED NOTT, Optician,

Long Established and Only Address—145 Collins Street (corner Russell St.)



# SUNLIGHT SOAP

## IS AS SWEET AS A SMILE

AYRSHIRES.

133

- 1103 S. J. Keys, "Snowman of Glen Alvie" (Vol. XII.), white and red, calved March 25th, 1918, bred by T. L. Keys, s Commotion of Glen Alvie (1636), d Snowflake of Rosedale (1960), s of d Aide-de-Champ of Oakbank (238).
- 1104 S. J. Keys, "Sandy of Glen Alvie" (Vol. XII.), brown and white, calved December 20th, 1917, bred by T. L. Keys, s Stately of Gleneira (1066), d Rosella of Woodside (1926), s of d Viceroy (420).
- 1105 Andrew Buchanan, "Vernon of Gleneira" (Vol. XII.), red and white, calved September 17th, 1917, bred by exhibitor, s Lancelot of Gleneira (1376), d Virtue of Gleneira (3454), s of d Triumph of Gleneira (680).
- 1106 Andrew Buchanan, "Lang of Gleneira" (Vol. XII.), brown and white, calved August 27th, 1917, bred by exhibitor, s Kia Ora of Haydowns (982), d Lou 2nd of Gleneira (3438), s of d Triumph of Gleneira (680).
- 1107 Andrew Buchanan, "Fulton of Gleneira" (Vol. XII.), brown and white, calved July 20th, 1917, bred by exhibitor, s Kia Ora of Haydowns (982), d Florence of Gleneira (2811), s of d Triumph of Gleneira (680).
- 1108 Andrew Buchanan, "Upward of Gleneira" (Vol. XII.), brown and white, calved November 17th, 1917, bred by exhibitor, s Triumph of Gleneira (680), d Venus of Gleneira (2454), s of d Majestic of Oakbank (326).
- 1109 W. P. Brisbane and Sons, "Warchief of Gowrie Park" (2206), brown and white, calved September 30th, 1917, bred by exhibitors, s Wallace of Gowrie Park (675), d Moonlight of Gowrie Park (2796), s of d Lessnessock (imp.) (500).
- 1110 A. C. and W. J. Muhlebach, "Commonwealth of Retreat" (2480), brown and white, calved August 2nd, 1917, bred by exhibitors, s Musician of Willow Vale (1886), d Beauty of Retreat (4322), s of d Purity's Douglas (874).
- 1111 A. C. and W. J. Muhlebach, "Defiance of Retreat" (2481), brown and white, calved November 28th, 1917, bred by exhibitors, s Musician of Willow Vale (1886), d Daffodil of Retreat (5383), s of d Anthony of Gleneira (1085).
- 1112 H. Vaughan, "Donald of Ecclesfield," (2727), white and red, calved October 19th, 1917, bred by H. D. Vaughan, s Havelock of Gleneira (1374), d Airlie 3rd of Seafield (2211), s of d Philosopher of Glengowrie (702).
- 1113 J. W. H. Scott, "Ikon of Glen Alvie" (2646), brown and white, calved September 12th, 1917, bred by T. L. Keys, s Donald of Wethersdane (1622), d Iceberg of Glen Alvie, s of d Alpha of Oakvale (525).
- 1114 J. W. H. Scott, "Patrick of Warradale" (2647), white and red, calved September 29th, 1917, bred by exhibitor, s Haughty Boy of Warradale (1873), d Petronia (2561), s of d Majestic of Oakbank (326).

**ALFRED NOTT,**  
Optician.

Long Established and Only Address—  
**145 COLLINS STREET**  
(corner of Russell Street)  
Stand 226 Industrial Pavilion.

# PERFECTION <sup>CUT OR</sup> TOBACCO PLUG

134

AYRSHIRES.

- 1115 J. W. H. Scott, "Alex of Warradale" (Vol. XII.), brown and white, calved November 4th, 1917, bred by exhibitor, s Patronous of Warradale (1875), d Alice of Warradale, s of d Scottish King (610).
- 1116 Arthur H. S. Schier, "Warwick of Sparrovale" (2644), brown and white, calved October 9th, 1917, bred by Geelong Harbour Trust Commissioners, s Scottish Chieftain of Sparrovale (2457), d Rose of Sparrovale (3906), s of d Scottish King of Gowrie Park (1533).
- 1117 T. L. Keys, "Goldfinder of Glen Alvie" (2410), brown and white, calved August 24th, 1917, bred by exhibitor, s Donald of Wethersdane (1622), d Fleckie of Gleneira (983), s of d Red Chief (359).
- 1118 T. L. Keys, "Alick of Glen Alvie" (Vol. XII.), brown and white, calved December 4th, 1917, bred by exhibitor, s Commotion of Glen Alvie (1636), d Alena of Fernhill, s of d Glen Elgin's Ivanhoe (630).
- 1119 T. L. Keys, "Gregor of Glen Alvie" (Vol. XII.), brown and white, calved November 25th, 1917, bred by exhibitor, s Donald of Wethersdane (1622), d Gretchen, s of d Cornelius (Vol. XII.).
- 1120 T. L. Keys, "Radiant of Glen Alvie" (Vol. XII.), white and brown, calved December 26th, 1917, bred by exhibitor, s Radiator of Glen Alvie (1642), d Dodo of Wethersdane (2929), s of d Glen Elgin's Combine (797).
- 1121 R. Ralston, "Garry of Ben Kell" (1845), red and white, calved September 26th, 1917, bred by exhibitor, s Girvan of Oakbank (1114), d Gracie of Ben Kell (2689), s of d Glen Rhodes' Chief (742).
- 1122 R. Ralston, "Felix of Ben Kell" (2609), red and white, calved June 18th, 1918, bred by exhibitor, s Girvan of Oakbank (1114), d Fuschia of Ben Kell (3049), s of d Melville Duke (900).
- 1123 R. Ralston, "Laurie of Ben Kell" (2613), white and red, calved May 17th, 1918, bred by exhibitor, s Girvan of Oakbank (1114), d Lady Mary of Ben Kell (3050), s of d Melville Duke (900).
- 1124 Gange Bros., "Briton of Roseleigh" (Vol. XII.), red and white, calved February 10th, 1918, bred by exhibitors, s Burleigh of Gowrie Park (1353), d Gardenia of Seafield (5141), s of d Philosopher of Glengowrie (702).
- 1125 Charles Pearce, "Tartan of Avondale (Vol. XII.), brown and white, calved February 28th, 1918, bred by A. Ward, s Jeanette's Jamie of Avondale (1205), d Thelma, s of d Glen Elgin's Elite (662).
- 1126 Mark Clements, "Taffy of Wethersdane (2408), brown and white, calved September 2nd, 1917, bred by G. Keys, s His Majesty of Wethersdane (1062), d Trilby of Wethersdane, s of d Glen Elgin's Combine (797).

**LAWSONNER**  
PTY. LTD.

**"PEEPI"**

For Destruction of all weeds on Buffalo  
and English Grass Lawns.

139-141 SWANSTON ST., MELB.  
Estab. 1850—Tel. Cent. 729.

# PERFECTION <sup>CUT OR</sup> PLUG TOBACCO

AYRSHIRES.

135

- 1127 Middleton Bros., "Colin of Waverley" (2464), red and white, calved October 27th, 1917, bred by exhibitors, s Quiver of Gowrie Park (1671), d Cornflower of Seafield (2883), s of d Philosopher of Glengowrie (702).
- 1128 George Keys, "Percy of Wethersdane" (Vol. XII.), white and brown, calved October 10th, 1917, bred by exhibitor, s His Majesty of Wethersdane (1062), d Pearl of Wethersdane, s of d Purity's Douglas (874).
- 1129 W. McIntosh, "Royal Scott of Glen Avon" (Vol. XII.), red and white, calved February 21st, 1918, bred by Bond Bros., s Royalty of Glen Avon (2502), d Red Ruby of Glen Avon, s of d Premier Jock of Glenarthur (1060).
- 1130 Percy Bamford, "Douglas of Medburn Grove" (2185), brown and white, calved July 4th, 1917, bred by exhibitor, s Leo of Gleneira (1586), d Marjorie, s of d Oswald of Willow Vale (2793).
- 1131 Percy Bamford, "Lancer of Medburn Grove" (Vol. XII.), white and brown, calved May 20th, 1918, bred by exhibitor, s St. Elfred of Willow Vale (1890), d Marjorie, s of d Oswald of Willow Vale (2793).
- 1132 H. Robertson, "Baron of Beauvoir" (Vol. XII.), brown and white, calved July 2nd, 1917, bred by J. Hill, s Braw Baron of Glengowrie (2774), d Primrose, s of d Dainty Record (1059).
- 1133 P. O'Donoghue, "Onward of Hill View" (Vol. XII.), white and brown, calved July 20th, 1917, bred by exhibitor, s Advance of Golden Vein (880), d Esther of Golden Vein (2979), s of d Best Man of Golden Vein (718).
- 1134 P. C. Hall, "Lord White of Gleneira" (2260), brown and white, calved September 24th, 1917, bred by A. Buchanan, s Beau of Gleneira (1365), d Lady White of Gleneira (3434), s of d Triumph of Gleneira (680).
- 1135 S. Allan Johnson, "Bountiful's Eurobin of La Motte" (Vol. XII.), brown and white, calved April, 1918, bred by exhibitor, s Eurobin of Oakbank (1486), d Bountiful of Roxburgh, s of d Wakeful of Roxburgh (1249).
- 1136 S. Allan Johnson, "Bountiful's Malster of La Motte" (Vol. XII.), white and brown, calved June 1st, 1918, bred by exhibitor, s Malster of Seafield (2720), d Bountiful of La Motte (5253), s of d Lochinvar of Prior Park (2392).
- 1137 Charles Bamford, "Percy of Medburn Grove" (2183), white and brown, calved September 20th, 1917, bred by exhibitor, s St. Elfred of Willow Vale (1890), d Starlight of Wethersdane (3305), s of d Glen Elgin's Combine (797).
- 1138 E. Wright and Son, "Flashwood of Rythdale Park" (2760), white and red, calved November 19th, 1917, bred by exhibitor, s Leonard of Rythdale Park (1210), d Flora of Rythdale, s of d Molly's Record (460).

**LAWSONNER**  
PTY. LTD.

Our Seeds have stood  
The test for 69 years.

139-141 SWANSTON ST., Melb.  
Estab. 1850—Tel. Cent. 729.

# POLLY FEED THE GREAT MILK PRODUCER

FREE SAMPLE AT DAIRY MACHINERY PAVILION

136

## AYRSHIRES.

- 1139 E. Wright and Son, "Fashion of Rythdale Park" (2758), red and white, calved October 1st, 1917, bred by exhibitor, s Leonard of Rythdale Park (1210), d Flora of Rythdale Park (6088), s of d General of Rythdale (1208).
- 1140 E. Wright and Son, "Style of Rythdale Park" (2770), red and white, calved October 5th, 1917, bred by exhibitor, s Leonard of Rythdale Park (1210), d Sunflower of Rythdale Park (6092), s of d Scotchman of Rythdale Park (1212).
- 1141 E. Wright and Son, "Felix of Rythdale Park" (2759), red and white, calved January 14th, 1918, bred by exhibitor, s Leonard of Rythdale Park (1210), d Fuchsia of Rythdale Park (3237), s of d Beauty's Majestic of Gleneira (1215).
- 1142 Roy James Wright, "Baron of Rythdale Park" (2755), red and white, calved January 25th, 1918, bred by E. Wright and Son, s Clandale of Rythdale Park (1980), d Buttercup 2nd of Rythdale Park (6086), s of d Scotchman of Rythdale Park (1212).
- 1143 Roy James Wright, "Stockman of Rythdale Park" (2769) white and red, calved 26th April, 1918, bred by E. Wright & Son, s Leonard of Rythdale Park (1210), d Silver Bell of Rythdale, s of d Raglan of Oakbank (396).
- 1144 D. Clive Morrison, "Cargill of Bundara" (1683), brown and white, calved September 3rd, 1917, bred by exhibitor, s Advance of Golden Vein (880), d Patience of Golden Vein (2649), s of d Anither of Oakbank (717).
- 1145 D. Clive Morrison, "Mowbray of Bundara" (1686), brown and white, calved November 20th, 1917, bred by exhibitor, s Advance of Golden Vein (880), d Pride of Bundara (4269), s of d Aide-de-Camp of Oakbank (238).
- 1146 D. Clive Morrison, "Bindloose of Bundara" (1681), brown and white, calved August 22nd, 1917, bred by exhibitor, s Prince of Bundara (1687), d Jean of Bundara (4262), s of d Brown Prince of Bundara (1682).
- 1147 D. Clive Morrison, "Macturk of Bundara" (1684), white and brown, calved July 26th, 1917, bred by exhibitor, s Bonnie Lad of Golden Vein (1094), d Prudence of Golden Vein (2652), s of d Anither of Oakbank (717).
- 1148 R. & J. Buchanan, "Pompey of Gleneira" (Vol. XII.), red and white, calved October 21st, 1917, bred by A. Buchanan, s Royal Prince of Gleneira (2545), d Peony 4th of Gleneira (3447), s of d Rab of Gleneira (1950).
- 1149 R. & J. Buchanan, "Belton of Gleneira" (Vol. XII.), white and brown, calved October 15th, 1917, bred by A. Buchanan, s Triumph of Gleneira (680), d Beryl of Gleneira (2441), s of d Majestic of Oakbank (326).
- 1150 R. & J. Buchanan, "Beaver of Gleneira" (Vol. XII.), red and white, calved July 5th, 1917, bred by A. Buchanan, s Kia Ora of Haydowns (982), d Record's Bess (2044), s of d Royal Record (361).

# UNION JACK COFFEE

DELICIOUS.

# POLLY FEED THE GREAT MILK PRODUCER

FREE SAMPLE AT DAIRY MACHINERY PAVILION

AYRSHIRES.

137

- 1151 R. & J. Buchanan, "Ferdinand of Gleneira" (Vol. XII.), white and brown, calved August 5th, 1917, bred by A. Buchanan, s Triumph of Gleneira (680), d Favourite's Queen of Waiareka (2810), s of d Victory.
- 1152 C. H. Hawkins & Sons, "Jurist of the Valley" (2364), brown and white, calved October 20th, 1917, bred by exhibitors, s Belladonna's Jamie of Ellerslie (1738), d Topsy of the Valley, s of d Royal Jock (2108).
- 1153 W. C. Greaves, "Garry of Warrook" (Vol. XII.), white and brown, calved May 28th, 1918, bred by exhibitor, s Minerva's Jamie of Warrook (1049), d Grace 2nd of Warrook (2908), s of d Fashion Plate (603).
- 1154 R. H. Thomson, "Federal of Carnaruth" (Vol. XII.), white and brown, calved October 24th, 1917, bred by exhibitor, s Sweet Boy of Retreat (1194), d Primrose of Seafield, s of d Dunoon of Seafield (1034).
- 1155 R. H. Thomson, "Baronet of Carnaruth" (Vol. XII.), brown and white, calved January 28th, 1918, bred by exhibitor, s Sweet Boy of Retreat (1194), d Vision of Glen Avon (2790), s of d Premier Jock of Glenarthur (1060).
- 1156 R. H. Thomson, "Senator of Carnaruth" (Vol. XII.), white and brown, calved October 27th, 1917, bred by exhibitor, s Sweet Boy of Retreat (1194), d Begonia of Seafield, s of d Dunoon of Seafield (1034).
- 1157 McNab Bros., "Bostock of Oakbank" (Vol. XII.), white and brown, calved September 22nd, 1917, bred by exhibitors, s Gallant of Oakbank (1113), d Blossom of Oakbank (5511), s of d Alpha of Oakbank (565).
- 1158 McNab Bros., "Affix of Oakbank" (Vol. XII.), white and brown, calved November 20th, 1917, bred by exhibitors, s Gallant of Oakbank (1113), d Ada 2nd of Oakbank (6094), s of d The Peer of Seafield (725).
- 1159 McNab Bros., "Noel of Oakbank" (Vol. XII.), brown and white, calved March 14th, 1918, bred by exhibitors, s Linguist of Oakbank (1763), d Nettie of Oakbank (5595), s of d Bullion of Oakbank (721).
- 1160 McNab Bros., "Boshter of Oakbank" (Vol. XII.), white and brown, calved November 3rd, 1917, bred by exhibitors, s Loadstar of Oakbank (724), d Best of Oakbank (5508), s of d Loadstar of Oakbank (724).
- 1161 William McNab, "Malster of Oakbank" (Vol. XII.), brown and white, calved April 21st, 1918, bred by McNab Bros., s Loadstar of Oakbank (724), d Maisie of Oakbank (5575), s of d Loadstar of Oakbank (724).
- 1162 William McNab, "Aviator of Oakbank" (Vol. XII.), brown and white, calved February 9th, 1918, bred by McNab Bros., s Linguist of Oakbank (1763), d Annie of Oakbank (5485), s of d Bullion of Oakbank (721).

## UNION JACK COFFEE

DELICIOUS.

- 1163 William McNab, "Atlas of Oakbank" (Vol. XII.), brown and white, calved December 21st, 1917, bred by McNab Bros., s Linguist of Oakbank (1763), d Anice of Oakbank (5484), s of d Regent of Oakbank (728).
- 1164 William McNab, "Archon of Oakbank" (Vol. XII.), white and brown, calved February 18th, 1918, bred by McNab Bros., s Feat of Oakbank (2033), d Alys of Oakbank (5479), s of d Roderick of Oakbank (1116).
- 1165 N. W. Whitehead, "Patrician of Glengowrie" (1518), brown and white, calved July 21st, 1917, bred by A. T. N. Facey, s Bruce 2nd of Glengowrie (1509), d Pashion of Glengowrie (2500), s of d Glen Elgin's Philanthropist (299).
- 1166 W. Davidson, "Anither of Summerhill" (2252), brown and white, calved September 10th, 1917, bred by W. R. Coto, Anither of Golden Vein (1440), d Flower 2nd of Summerhill, s of d Alpha of Oakvale (525).
- 1167 John Andrew & Sons., "Gainsborough of Willow Vale" (2653), brown and white, calved July 23rd, 1917, bred by A. E. Selman & Bros., s Gain of Oakbank (1758), d Isa of Willow Vale, s of d Glen Loch (799).
- 1168 H. L. Webb, "Roger of Holly Green" (1962), red and white, calved September 15th, 1917, bred by exhibitor, s Bruce of Holly Green (1952), d Duchess of Holly Green (4765), s of d Marana of Fernhill (1182).
- 1169 H. L. Webb, "Dairy Lad of Holly Green" (1953), white and brown, calved January 1st, 1918, bred by exhibitor, s Rex of Oakbank (1961), d Dairy Lass of Holly Green (4763), s of d Marcus of Holly Green (1446).
- 1170 H. L. Webb, "Rose Bush of Holly Green" (1963), red and white, calved December 9th, 1917, bred by exhibitor, s Rex of Oakbank (1961), d Rosette of Holly Green (4783), s of d Marana of Fernhill (1182).
- 1171 H. L. Webb, "Hero of Ulonga" (Vol. XII.), brown and white, calved November 1st, 1917, bred by J. A. Coxon, s Marcus of Holly Green (1446), d Brownie of Victoria Bank, s of d Jock of Burnside (1229).
- 1172 G. A. McLellan, "Sunrise of Ellerslie" (2537), brown and white, calved August, 1917, bred by exhibitor, s Leila's Jamie of Ellerslie (1107), d Sunshine (2492), s of d Raglan of Oakbank (396).
- 1173 G. A. McLellan, "Gold Fancy's Jamie of Ellerslie" (2533), brown and white, calved September, 1917, bred by exhibitor, s Leila's Jamie of Ellerslie (1107), d Gold Fancy of Ellerslie (4393), s of d Glen Elgin's Advocate (2041).
- 1174 G. A. McLellan, "Belladonna's Boy of Ellerslie" (Vol. XII.), brown and white, calved November, 1917, bred by exhibitor, s Leila's Jamie of Ellerslie (1107), d Belladonna of Ellerslie (2994), s of d Jamie of Numba (951).
- 1175 G. A. McLellan, "Honor of Ellerslie" (Vol. XII.), brown and white, calved November, 1917, bred by exhibitor, s Leila's Jamie of Ellerslie (1107), d Young Lady Honor of Ellerslie (3001), s of d Jamie's Pledge of Coolangatta (1106).

**POLLY FEED** THE GREAT MILK  
PRODUCER  
FREE SAMPLE AT DAIRY MACHINERY PAVILION

**RESULTS** of investigations by agricultural experts are published in the **JOURNAL** of the **DEPARTMENT** of **AGRICULTURE**.

AYRSHIRES.

139

- 1176 Mrs. G. A. McLellan, "Duncan of Ellerslie" (Vol. XII.), brown and white, calved November, 1917, bred by G. A. McLellan, s Leila's Jamie of Ellerslie (1107), d Dolly of Mapleton (2827), s of d Hero of Rythdale (822).
- 1177 Mrs. G. A. McLellan, "Alice's Jamie of Ellerslie" (Vol. XII.), brown and white, calved November, 1917, bred by G. A. McLellan, s Leila's Jamie of Ellerslie (1107), d Alice of Ellerslie (4388), s of d Jamie of Numba (951).
- 1178 Mrs. G. A. McLellan, "Scottish Boy of Ellerslie" (Vol. XII.), brown and white, calved November, 1917, bred by G. A. McLellan, s Leila's Jamie of Ellerslie (1107), d Young Scotch Queen 2nd, s of d Melville Khedive (870).
- 1179 Mrs. G. A. McLellan, "Forester of Ellerslie" (2532), brown and white, calved August, 1917, bred by G. A. McLellan, s Your Honor of Ellerslie (1748), d Fashion 2nd of Ellerslie, s of d Leila's Jamie of Ellerslie (1107).
- 1180 G. A. McLellan, Junr., "Norman of Ellerslie" (Vol. XII.), brown and white, calved August, 1917, bred by G. A. McLellan, s Leila's Jamie of Ellerslie (1107), d Nancy 7th, s of d Jamie's Pledge of Coolangatta (1106).
- 1181 J. H. Thorburn, "Oatlands Captain" (2721), brown and white, calved November 2nd, 1917, bred by exhibitor, s Captain Tasman (2391), d Oatlands Tip (6017), s of d Young Poet (1678).
- 1182 J. H. Thorburn, "Captain of Medburn Grove" (2180), brown and white, calved July 19th, 1917, bred by C. Bamford, s St. Elfred of Willow Vale (1890), d Fancy, s of d Leo of Gleneira (1586).

**CLASS.**

211. **Bull**, 1 year old—First prize, £3; second prize, £2; third prize, £1; fourth prize, card. Entry fee 8/-. Members 5/-.
- 1183 W. Dettman, "Majestic Mac of Drayton" (2281), black and white, calved November 14th, 1918, bred by exhibitor, s Eurobin of Oakbank (1486), d Nancy of Prior Park (2860), s of d Blackwood (794).
- 1184 W. Dettmann, "Baron of Drayton" (2270), red and white, calved September 12th, 1918, bred by exhibitor, s Eurobin of Oakbank (1486), d Tulip of Prior Park (3813), s of d Lord Melville (407).
- 1185 W. Dettmann, "Lavendo of Drayton" (2277), white and brown, calved September 30th, 1918, bred by exhibitor, s Eurobin of Oakbank (1486), d Fairy of Drayton (2856), s of d Poet of Gleneira (1016).
- 1186 R. Bence, "Fancy's Choice of Parkhill" (Vol. XII.), brown and white, calved August 7th, 1918, bred by exhibitor, s Victory of Dunachton (1572), d Fancy's Frisky, s of d Isaac of Balvormie (2051).

**POLLY FEED** THE GREAT MILK  
PRODUCER  
FREE SAMPLE AT DAIRY MACHINERY PAVILION

A bigger tin—  
a better shine—

# “WUNSAWEEK” Boot Polish

140

AYRSHIRES.

- 1187 Reuben Dettmann, “Herd Laddie of Drayton” (2276), brown and white, calved October 12th, 1918, bred by W. Dettmann, s Eurobin of Oakbank (1486), d Verbena of Drayton (5112), s of d Bonnie Doon of Drayton (1483).
- 1188 Reuben Dettmann, “Macgregor of Drayton” (2279), brown and little white, calved October 15th, 1918, bred by W. Dettmann, s Eurobin of Oakbank (1486), d Veronica of Drayton (2863), s of d Poet of Gleneira (1016).
- 1189 Reuben Dettmann, “Renown of Drayton” (2286), white and brown, calved October 20th, 1918, bred by W. Dettmann, s Eurobin of Oakbank (1486), d Bloon of Fernhill (4690), s of d Renown of Oakbank (600).
- 1190 W. W. Sime, “Comedian of Glenbrae” (2670), brown and white, calved August 24th, 1918, bred by Sime Bros. s Ribbonwood of Glengowrie (1589), d Connie of Glengowrie, s of d Jamie’s Baronet of Glengowrie (1513).
- 1191 J. W. Cochrane, “Garry of Springfield” (2242), brown and white, calved September 25th, 1918, bred by exhibitor, s Medium of Oakbank (1766), d Gwendoline of View Point (4969), s of d Hector of Mapleton (2783).
- 1192 J. W. Cochrane, “Marquis of Springfield” (2243), brown and white, calved September 21st, 1918, bred by exhibitor, s Medium of Oakbank (1766), d Modesty of Glencairn (3016), s of d Raglan of Oakbank (396).
- 1193 J. W. Cochrane, “Merry Prince of Springfield” (2244), brown and white, calved September 10th, 1918, bred by exhibitor, s Medium of Oakbank (1766), d Mary of Springfield (4973), s of d Glen Elgin’s Ian (660).
- 1194 Mill Bros., “Sir Douglas of Glen Cooe” (2471), brown and white, calved July 1st, 1918, bred by exhibitors, s Douglas of Golden Vein (1723), d Vineleaf of Seafield (4253), s of d Dunoon of Seafield (1034).
- 1195 G. Sutherland, “Jock of Richlands” (2698), brown and white, calved July 4th, 1918, bred by exhibitor, s Monody of Wethersdane (1627), d Thelma of Richlands (5986), s of d Kerlie of Willow Vale (812).
- 1196 G. Sutherland, “Jamie of Richlands” (2697), black and white, calved September 8th, 1918, bred by exhibitor, s Jamie of Glengowrie (1512), d Blue Belle of Glengowrie (3847), s of d Jamie’s Baronet of Glengowrie (1513).
- 1197 G. Sutherland, “Sergeant of Richlands” (Vol. XII.), brown and white, calved September 26th, 1918, bred by exhibitor, s Sergeant of Golden Vein (1732), d Princess of Golden Vein (4374), s of d Fossicker of Golden Vein (883).
- 1198 R. N. Sutherland, “Malcolm of Richlands” (2699), red and white, calved October 12th, 1918, bred by G. Sutherland, s Jamie of Glengowrie (1512), d Eileen of Golden Vein (2635), s of d Rhodes of Gleneira (465).
- 1199 R. N. Sutherland, “Monody of Richlands” (2700), brown and white, calved July 20th, 1918, bred by G. Sutherland, s Monody of Wethersdane (1627), d Primrose of Rythdale, s of d Glen Elgin’s Combine (797).

**POLLY FEED** THE GREAT MILK  
PRODUCER  
FREE SAMPLE AT DAIRY MACHINERY PAVILION



**"WUNSAWEEK" "WUNSAWEEK" Boot Polish**  
shines all the week

AYRSHIRES.

141

- 1200 R. N. Sutherland, "Edgar of Richlands" (Vol. XII.), red and white, calved December 20th, 1918, bred by G. Sutherland, s Byng of Devon Park (1929), d Marjorie of Richlands (5980), s of d Gleneira's Premier (930).
- 1201 F. Andrew, "Fossicker of Winslade" (Vol. XII.), brown and white, calved August 23rd, 1918, bred by exhibitor, s Your Honor of Ellerslie (1748), d Floss of Gleneira (1721), s of d Bakewell (244).
- 1202 F. Andrew, "Lady's Man of Winslade" (Vol. XII.), red and white, calved October 1st, 1918, bred by exhibitor, s Warlock of Fernhill (1920), d Lady Agnes 2nd of Fernhill (4692), s of d Glen Elgin's Ian (660).
- 1203 W. S. Cocks, "Jock of Golden Vein" (2248), red and white, calved October 12th, 1918, bred by W. McIvor, s Earl of Golden Vein (2515), d Primrose of Golden Vein (5433), s of d Bonnie Lad of Golden Vein (1094).
- 1204 A. W. Gorman, "Bonny Boy of Cathcart" (2315), brown and white, calved September 1st, 1918, bred by exhibitor, s Scottie of Cathcart (2322), d Duchess of Cathcart (5148), s of d Gallant Lad of Glencairn (2317).
- 1205 A. W. Gorman, "Laddie of Cathcart" (2320), brown and white, calved September 25th, 1918, bred by exhibitor, s Lavendo of Glencairn (1780), d Eugene of Glencairn (5645), s of d Peacebreaker of Glencairn (1131).
- 1206 A. W. Gorman, "Victory of Cathcart" (2323), brown and white, calved August 10th, 1918, bred by exhibitor, s Scottie of Cathcart (2322), d Beauty of Cathcart (5147), s of d Gallant Lad of Glencairn (2317).
- 1207 Geelong Harbor Trust Commissioners, "The Laird of Sparrovale" (Vol. XII.), brown and white, calved July 9th, 1918, bred by exhibitors, s Scottish King of Gowrie Park (1533), d Maid of Sparrovale (3900), s of d Glen Elgin's Rover (586).
- 1208 Geelong Harbour Trust Commissioners, "Heather Jock of Sparrovale" (Vol. XII.), brown and white, calved September 15th, 1918, bred by exhibitors, s Scottish King of Gowrie Park (1533), d Clover of Sparrovale (2872), s of d Glen Elgin's Rover (586).
- 1209 Geelong Harbour Trust Commissioners, "Chief of Sparrovale" (Vol. XII.), brown and white, calved September 4th, 1918, bred by exhibitors, s Roderick of Sparrovale (1530), d Meadow Sweet of Sparrovale (3903), s of d Jock of Sparrovale (1527).
- 1210 L. McFarlane, "Haig of Ayr Brae" (2509), brown and white, calved August 14th, 1918, bred by exhibitor, s Harmonist of Ellerslie (1743), d Bashful of Winslade (4353), s of d Glen Elgin's Artist (293).
- 1211 L. McFarlane, "Bachelor of Ayr Brae" (2504), brown and white, calved July 24th, 1918, bred by exhibitor, s Harmonist of Ellerslie (1743), d Sylvan Maid of Glen Alvie (5408), s of d Stately of Gleneira (1066).

**POLLY FEED** THE GREAT MILK  
PRODUCER  
FREE SAMPLE AT DAIRY MACHINERY PAVILION

# POLLY FEED

THE GREAT MILK  
PRODUCER

FREE SAMPLE AT DAIRY MACHINERY PAVILION

142

## AYRSHIRES.

- 1212 L. McFarlane. "Douglas of Ayr Brae" (2506). brown and white, calved October 6th, 1918, bred by exhibitor, s Harmonist of Ellerslie (1743), d Daphne of Ayr Brae (5403), s of d Earl of Drayton (1012).
- 1213 Callery Bros., "Allan of Langley Park" (Vol. XII.), brown and white, calved July 20th, 1918, bred by exhibitors, s Playaway of Willow Vale (1888), d Alma of Langley Park (3477), s of d Bonnie's Chiel of Victoria Bank (1119).
- 1214 A. E. Selman & Bros., "Woodrow of Willow Vale" (Vol. XII.), brown and white, calved July 4th, 1918, bred by exhibitors, s Tarbolton of Oakbank (1117), d Myrtle 2nd of Willow Vale (Vol. XII.), s of d Lancer of Willow Vale (757).
- 1215 A. E. Selman & Bros., "Lustrous of Willow Vale" (Vol. XII.), brown and white, calved July 16th, 1918, bred by exhibitors, s Tarbolton of Oakbank (1117), d Lucy of Willow Vale, s of d Annetta's Pride (243).
- 1216 A. E. Selman & Bros., "Magic of Willow Vale" (Vol. XII.), brown and white, calved July 25th, 1918, bred by exhibitor, s Tarbolton of Oakbank (1117), d Madge of Willow Vale (Vol. XII.), s of d Lancer of Willow Vale (757).
- 1217 Mrs. Henrietta N. Grant, "Earlbrae of Burnside" (2331). brown and white, calved August 21st, 1918, bred by exhibitor, s Gregor of Oakbank (1760), d Myra 3rd of Burnside (5162), s of d Ventry of Seafield (842).
- 1218 Mrs. Henrietta N. Grant, "Toko of Burnside" (2341), brown and white, calved August 23rd, 1918, bred by exhibitor, s Gregor of Oakbank (1760), d Tossie of Burnside (5165), s of d Ventry of Seafield (842).
- 1219 Mrs. Henrietta N. Grant, "Wallace of Burnside" (2343), brown and white, calved August 26th, 1918, bred by exhibitor, s Gregor of Oakbank (1760), d Ada's Last of Burnside (5153), s of d Ventry of Seafield (842).
- 1220 Miss Mary McNab, "Douglas of Burnside" (2329), white and brown, calved August 26th, 1918, bred by Mrs. H. N. Grant, s Gregor of Oakbank (1760), d Muriel of Burnside, s of d Ventry of Seafield (842).
- 1221 Miss Mary McNab, "Jackie of Burnside" (2337), brown and white, calved September 27th, 1918, bred by Mrs. H. N. Grant, s Gregor of Oakbank (1760), d Mayflower of Burnside (5158), s of d Ventry of Seafield (842).
- 1222 Miss Mary McNab, "Alister of Burnside" (2324), white and brown, calved October 10th, 1918, bred by Mrs. H. N. Grant, s Gregor of Oakbank (1760), d Trinket of Burnside (5166), s of d Ventry of Seafield (842).
- 1223 H. J. Johnston, "Jamie of Conron Grange" (Vol. XII.), red and white, calved September 22nd, 1918, bred by exhibitor, s Jamie of Glengowrie (1512), d Pardon of Golden Vein (4370), s of d Advance of Golden Vein (880).

Exquisite Flavor  
Try a Pipeful

**DARNEL TOBACCO**

# POLLY FEED

THE GREAT MILK  
PRODUCER

FREE SAMPLE AT DAIRY MACHINERY PAVILION

## AYRSHIRES.

143

- 1224 William Cameron & Sons, "Glen Urquhart's Philosopher" (Vol. XII.), brown and white, calved July 16th, 1918, bred by exhibitors, s Glen Elgin's Hiawatha (1407), d Pussy 3rd of Gleneira (2472), s of d Renown of Oakbank (600).
- 1225 William Cameron & Sons, "Glen Urquhart's Digger" (Vol. XII.), brown and white, calved October 5th, 1918, bred by exhibitor, s Glen Elgin's Hiawatha (1407), d Pussie of Glen Urquhart (4956), s of d Glen Elgin's Red Rover (2782).
- 1226 William Cameron & Sons, "Glen Urquhart's Loon" (Vol. XII.), brown and white, calved August 13th, 1918, bred by exhibitors, s Glen Urquhart's Peter Pan (2234), d Lustre of Glen Urquhart' (Vol. XII.), s of d Glen Elgin's Hiawatha (1407).
- 1227 George L. Wilson, "Jellicoe of Wilson House" (Vol. XII.), brown and white, calved September 20th, 1918, bred by exhibitor, s Gladys' Pride of Wilson House (1971), d Lady Virtue 2nd of Wilson House (Vol. XII.), s of d Ada's Douglas of Wilson House (1985).
- 1228 Andrew Buchanan, "Praiseworthy of Gleneira" (Vol. XII.), white and brown, calved August 5th, 1918, bred by exhibitor, s Kia Ora of Haydowns (982), d Petunia of Gleneira (2451), s of d Majestic of Oakbank (326).
- 1229 Andrew Buchanan, "Robinson of Gleneira" (Vol. XII.), white and brown, calved August 24th, 1918, bred by exhibitor, s Jock of Gowan Bank (817), d Rena of Gleneira (Vol. XII.), s of d Kia Ora of Haydowns (982).
- 1230 Robert Hall, "Lingle of Dunachton" (2359), brown and white, calved July 3rd, 1918, bred by exhibitor, s Laurie of Dunachton (1570), d Vera of Dunachton (3957), s of d Alpha of Summerhill (1992).
- 1231 Robert Hall, "Ventry of Dunachton" (2360), white and brown, calved 6th December, 1918, bred by exhibitor, s Darnley of Gowrie Park (2140), d Vanity of Dunachton (3955), s of d Hero of Dunachton (1055).
- 1232 W. P. Brisbane & Sons, "Scottish Hero of Gowrie Park" (2207), brown and white, calved July 24th, 1918, bred by exhibitors, s Leander of Gowrie Park (1357), d Scottish Maid of Gowrie Park (4919), s of d Bonny Prince of Gowrie Park (979).
- 1233 W. P. Brisbane & Sons, "Loch Lomond of Gowrie Park" (Vol. XII.), brown and white, calved October 26th, 1918, bred by exhibitors, s Marquis of Willow Vale (1359), d Laurette of Gowrie Park (3381), s of d Bonny Prince of Gowrie Park (979).
- 1234 W. J. McKernan, "Lieutenant of Locheden" (2524), brown and white, calved July 5th, 1918, bred by exhibitor, s Harry of Golden Vein (1096), d Bella of Golden Vein (2973), s of d Anither of Oakbank (717).

# DARNEL TOBACCO

All Virginia Leaf

Cut or Plug;  
Light or Dark

# HANS IRVINE'S CHAMPAGNE, SPECIAL RESERVE

144

AYRSHIRES.

- 1235 A. C. & W. J. Muhlebach, "Pioneer of Retreat" (2490), brown and white, calved July 3rd, 1918, bred by exhibitor, s Musician of Willow Vale (1886), d Holly of Retreat (5387), s of d Revenue of Retreat (875).
- 1236 A. C. & W. J. Muhlebach, "Stuart of Retreat" (2493), brown and white, calved November 4th, 1918, bred by exhibitors, s Musician of Willow Vale (1886), d Cloverleaf of Retreat, (4323), s of d Anthony of Gleneira (1085).
- 1237 A. C. & W. J. Muhlebach, "Petition of Retreat" (2489), brown and white, calved September 28th, 1918, bred by exhibitor, s Musician of Willow Vale (1886), d Dot of Retreat (5385), s of d Revenue of Retreat (875).
- 1238 P. A. Muhlebach, "Baritone of Retreat" (2494), brown and white, calved October 16th, 1918, bred by A. C. & W. J. Muhlebach, s Musician of Willow Vale (1886), d Joy of Retreat (5396), s of d Anthony of Gleneira (1085).
- 1239 P. A. Muhlebach, "Lancer of Retreat" (2485), red and white, calved October 17th, 1918, bred by A. C. & W. J. Muhlebach, s Musician of Willow Vale (1886), d Red Rose of Retreat (4950) s of d Anthony of Gleneira (1085).
- 1240 Thomas Robinson, "Agatha's Douglas of Gleneira" (Vol. XII.), white and brown, calved September 26th, 1918, bred by Andrew Buchanan, s Jock of Gowan Bank (817), d Agatha of Gleneira (3409), s of d Kia Ora of Haydowns (982).
- 1241 J. W. H. Scott, "Draper of Warradale" (Vol. XII.), brown and white, calved July 17th, 1918, bred by exhibitor, s Patronous of Warradale (1875), d Cretonne, s of d Scottish King (610).
- 1242 J. W. H. Scott, "Inquisitor of Warradale" (Vol. XII.), brown and white, calved July 3rd, 1918, bred by exhibitor, s Patronous of Warradale (1875), d Quiz of Warradale, s of d Scottish King (610).
- 1243 Arthur H. S. Schier, "Justice of Inverleigh" (2639), brown and white, calved August 24th, 1918, bred by exhibitor, s Major of Gowrie Park (1871), d Jeanette of Glengowrie (3857), s of d Glen Elgin's Jamie (295).
- 1244 Arthur H. S. Schier, "Magnet of Inverleigh" (2640), brown and white, calved August 4th, 1918, bred by exhibitor, s Jamie's Baronet of Glengowrie (1513), d Madge 2nd of Glengowrie (3860), s of d Royal George (645).
- 1245 T. L. Keys, "Sir Prim of Glen Alvie" (Vol. XII.), brown and white, calved July 10th, 1918, bred by exhibitor, s Donald of Wethersdane (1622), d Miss Prim of Glen Alvie, s of d Scottish King (610).
- 1246 T. L. Keys, "Douglas of Glen Alvie" (Vol. XII.), white and brown, calved July 20th, 1918, bred by exhibitor, s Donald of Wethersdane (1622), d Primrose of Glen Alvie, s of d Gleneira (290).
- 1247 T. L. Keys, "Icicle of Glen Alvie" (Vol. XII.), white and brown, calved August 10th, 1918, bred by exhibitor, s Donald of Wethersdane (1622), d Iceberg of Glen Alvie, s of d Alpha of Oakbank (525).

**HUDSON'S SOAP**  
FOR WASHING UP.

# HANS IRVINE'S Port, Sherry, Quinine, &c.

AYRSHIRES.

145

- 1248 R. Ralston, "Lucy's Lad of Ben Kell" (2614), red and white, calved July 12th, 1918, bred by exhibitor, s Girvan of Oakbank (1114), d Lucy of Ben Kell (2301), s of d Glen Rhodes' Chief (742).
- 1249 R. Ralston, "Wee Earl of Ben Kell" (2618), white and red, calved July 28th, 1918, bred by exhibitor, s Girvan of Oakbank (1114), d Wee Edna of Ben Kell (3056), s of d Melville Duke (900).
- 1250 R. Ralston, "Gordon of Ben Kell" (2611), red and white, calved August 28th, 1918, bred by exhibitor, s Marvel of Willow Vale (1885), d Gracious of Ben Kell (4575), s of d Girvan of Oakbank (1114).
- 1251 D. Ralston, "Glen of Ben Kell" (2610), white and red, calved October 2nd, 1918, bred by R. Ralston s Marvel of Willow Vale (1885), d Given of Ben Kell (4574), s of d Girvan of Oakbank (1114).
- 1252 D. Ralston, "Blooming Boy of Ben Kell" (2610), red and white, calved August 27th, 1918, bred by R. Ralston, s Girvan of Oakbank (1114), d Bonny Bess of Ben Kell (2687), s of d Glen Rhodes' Chief (742).
- 1253 G. A. Kent, Junr., "Luminous of Woolamai Park" (Vol. XII.), brown and white, calved August 10th, 1918, bred by exhibitor, s Montrose of Ayrshire Bank (657), d Lady Adonis of View Point (Vol. XII.), s of d Glen Elgin's Augustus (566).
- 1254 M. McMahan, "Grandeur of Range View" (2540), white and brown, calved October 10th, 1918, bred by exhibitor, s Royal Prince of Gleneira (2545), d Quality 2nd of Gleneira (5462), s of d Kia Ora of Haydowns (982).
- 1255 M. McMahan, "Prince of Range View" (2544), white and red, calved August 15th, 1918, bred by exhibitor, s Royal Prince of Gleneira (2545), d Favourite of Gleneira (2809), s of d Sailor Prince of Matawai (301 A.H.B. of N.Z.).
- 1256 M. McMahan, "Loyalty of Range View" (2542), brown and white, calved August 26th, 1918, bred by exhibitor, s Royal Prince of Gleneira (2545), d Nan of Bessboro' (5456), s of d Lord Douglas of Ardmona (2788).
- 1257 Middleton Bros., "Clansman of Waverley" (2463), red and white, calved October 9th, 1918, bred by exhibitors, s Quiver of Gowrie Park (1671), d Cornflower of Seafield (2883), s of d Philosopher of Glengowrie (702).
- 1258 Middleton Bros., "Dunrobin of Waverley" (2467), red and white, calved September 27th, 1918, bred by exhibitors, s Bonny Boy of Waverley (1668), d Drusilla of Waverley (4245), s of d Quiver of Gowrie Park (1671).
- 1259 Middleton Bros., "Robin of Waverley" (2470), red and white, calved October 4th, 1918, bred by exhibitors, s Quiver of Gowrie Park (1671), d Robina of Seafield (4249), s of d Bowler of Seafield (1033).

**HUDSON'S SOAP**  
FOR WASHING UP.

# USE "NUGGET" POLISHES

146

AYRSHIRES.

- 1260 George Keys, "Mervyn of Wethersdane" (Vol. XII.), brown and white, calved August 24th, 1918, bred by exhibitor, s His Majesty of Wethersdane (1062), d Min of Fernhill (4163), s of d Rosarian of Fernhill (763).
- 1261 George Keys, "Ivo of Wethersdane" (Vol. XII.), brown and white, calved October 10th, 1918, bred by exhibitors, s His Majesty of Wethersdane (1062), d Ivy of Wethersdane, s of d The Czar of Wethersdane (1247).
- 1262 George Keys, "Hector of Wethersdane" (Vol. XII.), brown and white, calved August 26th, 1918, bred by exhibitor, s His Majesty of Wethersdane (1062), d Holly of Mapleton (2828), s of d Hero of Rythdale (822).
- 1263 W. McIvor, "Archer of Golden Vein" (2513), white and red, calved July 7th, 1918, bred by exhibitor, s Sergeant of Golden Vein (1732), d Amy of Golden Vein (2971), s of d Rufus of Golden Vein (1243).
- 1264 Bond Bros., "Peer of Glen Avon" (2198), red and white, calved September 28th 1918, bred by exhibitors s Cocky Rab of Gleneira (1369), d Phoebe of Glen Avon (3328), s of d Maxim of Oakbank (973).
- 1265 Bond Bros., "Raglan of Glen Avon" (2199), red and white, calved September 5th, 1918, bred by exhibitors, s Cocky Rab of Gleneira (1369), d Red Rose of Glenarthur (2784), s of d Glen Elgin's Geologist (539).
- 1266 Bond Bros., "Right Royal of Glen Avon" (2200) white and brown, calved August 4th, 1918, bred by exhibitors, s Cocky Rab of Gleneira (1369), d Reta of Bellevue (4907), s of d Dorman of Seafield (2026).
- 1267 P. O'Donoghue, "His Majesty of Hill View" (Vol. XII.), brown and white, calved August 15th, 1918, bred by exhibitor, s Majestic of Drayton (1013), d Rosella of Golden Vein (2657), s of d Anither of Oakbank (717).
- 1268 S. Allan Johnson, "Bernice's Malster of La Motte" (Vol. XII.), red and white, calved December, 1918, bred by exhibitor, s Malster of Seafield (2720), d Bernice of Seafield (1781), s of d Dot's Lad of Seafield (273).
- 1269 Charles Bamford, "Doctor of Medburn Grove" (Vol. XII.), red and white, calved August 23rd, 1918, bred by exhibitor, s St. Alfred of Willow Vale (1890), d Starlight of Wethersdane (3305), s of d Glen Elgin's Combine (797).
- 1270 Charles Bamford, "Macadam of Gowrie Park" (Vol. XII.), brown and white, calved August 23rd, 1918, bred by W. P. Brisbane and Sons, s Bonny Prince of Gowrie Park (979), d Moonbeam of Gowrie Park, s of d Wallace of Gowrie Park (675).
- 1271 E. Wright & Son, "Marmion of Rythdale Park" (2762), red and white, calved July 2nd, 1918, bred by exhibitor, s Leonard of Rythdale Park (1210), d Madeira of Rythdale, s of d Raglan of Oakbank (396).

---

## Eyesight Carefully Tested.

ALFRED NOTT, Optician.

Long Established and Only Address—145 Collins St. (corner Russell St.)

- 1272 E. Wright & Son, "Albert of Rythdale Park" (2754), red and white, calved August 23rd, 1918, bred by exhibitor, s Alfred of Rythdale Park (1979), d Annetta of Rythdale Park (4799), s of d Leonard of Rythdale Park (1210).
- 1273 E. Wright & Son, "Seddon of Rythdale Park" (2764), red and white, calved August 29th, 1918, bred by exhibitor, s Leonard of Rythdale Park (1210), d Sunflower of Rythdale Park (6092), s of d Scotchman of Rythdale Park (1212).
- 1274 D. Clive Morrison, "Redmond of Bundara" (Vol. XII.), brown and white, calved July 28th, 1918, bred by exhibitor, s Baron of Bundara (1679), d Patience of Golden Vein (2649), s of d Anther of Oakbank (717).
- 1275 D. Clive Morrison, "Barry of Bundara" (Vol. XII.), brown and white, calved September 22nd, 1918, bred by exhibitor, s Baron of Bundara (1679), d Beauty of Bundara (4256), s of d Brown Prince of Bundara (1682).
- 1276 D. Clive Morrison, "Lyndon of Bundara" (Vol. XII.), brown and white, calved November 14th, 1918, bred by exhibitor, s Baron of Bundara (1679), d Lucy of Bundara (4266), s of d Isabel's Pride of Gleneira (688).
- 1277 M. A. McMahon, "Baronet of Range View" (2538), white and brown, calved July 23rd, 1918, bred by M. McMahon, s Royal Prince of Gleneira (2545), d Nora 2nd of Gleneira, s of d Kia Ora of Haydowns (982).
- 1278 C. H. Hawkins & Sons, "Combine of the Valley" (2361), brown and white, calved October 4th, 1918, bred by exhibitors, s Belladonna's Jamie of Ellerslie (1738), d Jennie of the Valley s of d Melville Johnstone (791).
- 1279 W. C. Greaves, "Vain Lad of Warrook" (Vol. XII.), brown and white, calved August 2nd, 1918, bred by exhibitor s Lena's Fredrick (1560), d Vanity of Warrook (2546), s of d Alice's Jamie of Oakbank (234).
- 1280 W. C. Greaves, "Lochie of Warrook" (Vol. XII.), brown and white, calved August 25th, 1918, bred by exhibitor, s Lena's Fredrick (1560), d Letty of Warrook (3940), s of d George of Warrook (1559).
- 1281 W. C. Greaves, "Leo of Warrook" (Vol. XII.), brown and white, calved August 25th, 1918, bred by exhibitor, s Triumph of Warrook (1561), d Leila of Warrook (5173), s of d Minerva's Jamie of Warrook (1049).
- 1282 R. H. Thomson, "Admiral of Carnaruth" (Vol. XII.), white and brown, calved October 17th, 1918, bred by exhibitor, s General of Golden Vein (Vol. XII.), d Primrose of Seafield, s of d Dunoon of Seafield (1034).
- 1283 R. H. Thomson, "Major of Carnaruth" (Vol. XII.), brown and white, calved January 21st, 1919, bred by exhibitor, s General of Golden Vein (Vol. XII.), d Pearl of Carnaruth, s of d Maxim of Oakbank (973).

**Eyesight Carefully Tested**

**ALFRED NOTT, Optician.**

**Long Established and Only Address—145 Collins St. (cr. Russell Street)**

- 1284 McNab Bros., "Baxter of Oakbank" (Vol. XII.), brown and white, calved August 21st, 1918, bred by exhibitors, s Loadstar of Oakbank (724), d Blossom of Oakbank (5511), s of d Alpha of Oakbank (565).
- 1285 McNab Bros., "Raffle of Oakbank" (Vol. XII.), brown and white, calved November 10th, 1918, bred by exhibitors, s Linguist of Oakbank (1763), d Rest A. of Oakbank (5618), s of d Alpha of Oakbank (565).
- 1286 N. W. Whitehead, "Bertie of Glen Locksley" (2742), red and white, calved September 10th, 1918, bred by exhibitor, s Comrade of Rythdale (866), d Mona of Glen Locksley (6055), s of d Raglan of Oakbank (396).
- 1287 N. W. Whitehead, "Bruce of Glen Locksley" (2743), red and white, calved August 24th, 1918, bred by exhibitor s Dunachton's Chief (1053) d Matilda of Fernhill (4697), s of d Renown of Oakbank (600).
- 1288 N. W. Whitehead, "Generous of Glenbrac" (Vol. XII.), brown and white, calved October 12th, 1918, bred by J. T. Sime, s Glen Elgin's Ian (660), d Gentle Annie 2nd of Fernhill (2703), s of d Renown of Oakbank (600).
- 1289 Agricultural High School, Sale, "Albert of La Trobe" (Vol. XII.), red and white, calved September 20th, 1918, bred by exhibitors, s Darnley of Gowrie Park (2140), d Alberta of La Trobe (Vol. XII.), s of d Madeira's Prince Albert (953).
- 1290 Agricultural High School, Sale, "Delta of La Trobe" (2141), red and white, calved December 30th, 1918, bred by exhibitors, s Darnley of Gowrie Park (2140), d Madeira Flinders (1740), s of d Landlord (314).
- 1291 H. L. Webb, "Master of Holly Green" (2738), white and brown, calved August 4th, 1918, bred by exhibitor, s Rex of Oakbank (1961), d Maud 2nd of Holly Green (4773), s of d Brevet of Oakbank (1257).
- 1292 J. R. Wood, "Banjo of Branjee Dairy" (Vol. XII.), brown and white, calved October 7th, 1918, bred by exhibitor, s Banco of Glengowrie (Vol. XII.), d Louisa of Golden Vein (2983), s of d Advance of Golden Vein (880).
- 1293 J. R. Wood, "Monarch of Branjee Dairy" (Vol. XII.), brown and white, calved July 3rd, 1918, bred by exhibitor, s Monody of Willow Vale (1975), d Brilliant of Golden Vein (2975), s of d Advance of Golden Vein (880).
- 1294 G. A. McLellan, "Comet of Ellerslie" (Vol. XII.), brown and white, calved August, 1918, bred by exhibitor, s Leila's Jamie of Ellerslie (1107), d Carnation of Ellerslie (2995), s of d Jamie of Numba (951).
- 1295 G. A. McLellan, "Victor of Ellerslie" (Vol. XII.), brown and white, calved November, 1918, bred by exhibitor, s Leila's Jamie of Ellerslie (1107), d Virtue of Ellerslie, s of a Jamie of Numba (951).

**UNION JACK COFFEE**  
DELICIOUS.



## AYRSHIRES.

149

- 1296 G. A. McLellan, "Prince of Ellerslie" (Vol. XII.), brown and white, calved December, 1918, bred by exhibitor, s Leila's Jamie of Ellerslie (1107), d Princess 1st of Ellerslie, s of d Jamie of Numba (951).
- 1297 J. H. Thorburn, "Oatlands Philosopher" (2722), white and brown, calved July 9th, 1918, bred by exhibitor, s Malster of Seafield (2720), d Possum of La Motte (6018), s of d Captain Tasman (2391).
- 1298 S. R. Thomas, "Royal Monarch of the Oaks" (2719), red and white, calved August 17th, 1918, bred by exhibitor, s Monarch of Gowrie Park (1933), d Royal Alice of Gowrie Park (4723), s of d Wallace of Gowrie Park (675).

## CLASS.

212. Cow, 5 years old or over (in milk)—First prize, £6; second prize, £3; third prize, £1; fourth prize, card  
Entry fee 14/-, Members 7/-.
- 1299 G. Sutherland, "Blue Belle of Glengowrie" (3847), black and white, calved September 19th, 1914, bred by A. T. N. Facey, s Jamie's Baronet of Glengowrie (1513), d Blue Ribbon of Glengowrie (3848), s of d Aspirant of Oakbank (831).
- 1300 William Davidson, "Peggy 2nd of Summerhill" (5000), white and brown, calved August 10th, 1913, bred by W. R. Coto, s Duke of Woodside (2253), d Peggy of Woodside, s of d Rival of Willow Vale (621).
- 1301 Andrew Buchanan, "Princess 2nd of Gleneira" (2453), red and white, calved August 20th, 1909, bred by exhibitor, s Majestic of Oakbank (326), d Princess of Gleneira (1220), s of d Gleneira (290).
- 1302 Andrew Buchanan, "Maggie of Gleneira" (2818), red and white, calved January 10th, 1911, bred by exhibitor, s Majestic of Oakbank (326), d Annie Flinders (2437), s of d Gleneira (290).
- 1303 Andrew Buchanan, "Honeycomb of Gleneira" (3429), brown and white, calved July 30th, 1913, bred by exhibitor, s Rab of Oakbank (819), d Lass O'Kyle 3rd of Numba (3435), s of d Howie's Spicey Robin (imp.) [5531 A.H.B. of S.].
- 1304 Andrew Buchanan, "Lady Esker of Gleneira" (4928), brown and white, calved July 20th, 1911, bred by exhibitor, s Triumph of Gleneira (680), d Lady Flinders (1733), s of d Majestic of Oakbank (326).
- 1305 Robert Hall, "Violet's Queen of Dunachton" (2922), brown and white, calved July 9th, 1913, bred by exhibitor, s Alpha of Oakvale (525), d Lady Violet (Appx. Vol. IX.), s of d Peacemaker of Oakbank (1237).

**UNION JACK COFFEE**  
DELICIOUS.

- 1306 W. J. McKernan, "Bella of Golden Vein" (2973), brown and white, calved July 14th, 1912, bred by W. McIvor, s Anither of Oakbank (717), d Bella 3rd, s of d Rhodes of Gleneira (465).
- 1307 W. J. McKernan, "Eva of Golden Vein" (2980), white and brown, calved October 23rd, 1911, bred by W. McIvor, s Prince of Golden Vein (901), d Eileen of Golden Vein (2635), s of d Rhodes of Gleneira (465).
- 1308 W. J. McKernan, "Radiant of Wethersdane" (6037), brown and white, calved September 14th, 1914, bred by G. Keys, s Glen Elgin's Combine (797), d Princess of Wethersdane, s of d Molly's Record (460).
- 1309 A. C. and W. J. Muhlebach, "Beauty of Retreat" (4322), brown and white, calved November 2nd, 1910, bred by exhibitor, s Purity's Douglas (874), d Graceful of Retreat (4327), s of d Jinny's Pride (2054).
- 1310 M. McMahon, "Venus of Gleneira" (2454), red and white, calved September 30th, 1911, bred by Andrew Buchanan, s Majestic of Oakbank (326), d Verbena of Gleneira (1757), s of d Gleneira (290).
- 1311 M. McMahon, "Quality 2nd of Gleneira" (5462), white and brown, calved October 6th, 1914, bred by A. Buchanan, s Kia Ora of Haydowns (982), d Quality of Gleneira (2823), s of d Majestic of Oakbank (326).
- 1312 M. McMahon, "Flirt of Gleneira" (5451), red and white, calved September 20th, 1914, bred by A. Buchanan, s Prince Kyle of Gleneira (818), d Frolic of Gleneira (2129), s of d Majestic of Oakbank (326).
- 1313 James H. Rogers, "Future of Warrook" (2244), brown and white, calved September, 1907, bred by W. C. Greaves, s Alice's Jamie of Oakbank (234), d Frolic (1855), s of d Blue Belle's Victor (246).
- 1314 Sadler Bros., "Lady of Ecclefechan" (2308), brown and white, calved October 12th, 1910, bred by exhibitors, s Adam of Coolangatta (744), d Ladybird of Glen Elgin (1821), s of d Lucre of Oakbank (321).
- 1315 W. C. Greaves, junr., "Letty of Warrook" (3940), brown and white, calved March 23rd, 1914, bred by W. C. Greaves, s George of Warrook (1559), d Future of Warrook (2244), s of d Alice's Jamie of Oakbank (234).
- 1316 McNab Bros., "Bright of Oakbank" (5516), brown and white, calved September 10th, 1911, bred by exhibitors, s Reformer of Oakbank (730), d Bloom of Oakbank (2665), s of d Regent of Oakbank (728).
- 1317 G. A. McLellan, "Baronia of Ellerslie" (2993), brown and white, calved September, 1911, bred by exhibitor, s Jamie of Numba (951), d Camelia 2nd, s of d Glen Elgin's Great Scot (578).
- 1318 G. A. McLellan, "Gold Fancy of Ellerslie" (4393), brown and white, calved August 26th, 1907, bred by H. Hennessy and Sons, s Glen Elgin's Advocate (2041), d Fancy 2nd, s of d Royal Prince (368).

# MEGGITT LIMITED

---

GIVES RESULTS.

Feed your Calves, Cows, Pigs,  
Horses, Sheep and Poultry

On

MEGGITT'S



MEAL.



**IT'S GREAT!**

OBTAINABLE FROM ALL  
DISTRIBUTORS OF FODDER  
THROUGHOUT AUSTRALIA.

If you have not yet used MEGGITT'S,  
THEN WRITE TO—

**HARRISONS, RAMSAY PTY. LTD.**

666 BOURKE STREET,  
MELBOURNE,

FOR BOOKLET ECONOMY STOCK FEEDING.

---

SEE US AT THE SHOW—

**STAND No. 179.**

**Corner of Peppin and  
Degraves Streets.**

# HANS IRVINE'S THREE STAR & "OLD INVALID" PURE GRAPE BRANDY.

---

152

AYRSHIRES.

- 1319 G. A. McLellan, "Lovely of Ellerslie" (4397), brown and white, calved August, 1913, bred by exhibitor, s Jamie of Numba (951), d Fashion of Ellerslie, s of d Young Field Marshal (1250).
- 1320 G. A. McLellan, "Lupin of Gleneira" (3013), brown and white, calved July 14th, 1908, bred by A. Buchanan, s Majestic of Oakbank (326), d Louie of Gleneira (1117), s of d Gleneira (290).

**CLASS.**

213. Cow, 5 years old or over (in calf)—First prize, £6; second prize, £3; third prize, £1; fourth prize, card. Entry fee 14/-, Members 7/-.
- 1321 W. Dettmann, "Lyle of Drayton" (3807), red and white, calved July 22nd, 1915, bred by exhibitor, s Pride of Drayton (1017), d Carmen of Drayton (2853), s of d Poet of Gleneira (1016).
- 1322 J. W. Cochrane, "Empress of Glen Alvie" (4175), brown and white, calved September 4th, 1914, bred by T. L. Keys, s Isabel's Majestic (861), d Heiress of Gleneira (1726), s of d Gleneira (290).
- 1323 Andrew Buchanan, "Lady Mac of Gleneira" (2814), white and brown, calved July 30th, 1911, bred by exhibitor, s Majestic of Oakbank (326), d Lady Gleneira (1082), s of d Gleneira (290).
- 1324 Andrew Buchanan, "Agatha of Gleneira" (3409), white and brown, calved September 12th, 1914, bred by exhibitor, s Kia Ora of Haydowns (982), d Agnes of Gleneira (1714), s of d Majestic of Oakbank (326).
- 1325 Andrew Buchanan, "Hilda of Gleneira" (3428), brown and white, calved October 29th, 1914, bred by exhibitor, s Kia Ora of Haydowns (982), d Hester of Gleneira (3427), s of d Magician of Gleneira (1092).
- 1326 J. W. H. Scott, "Petronia" (2561), white and brown, calved March 15th, 1911, bred by S. M. Keys, s Majestic of Oakbank (326), d Fleckie of Gleneira (983), s of d Red Chief (359).
- 1327 Arthur H. S. Schier, "Madge 2nd of Glengowrie" (3860), dark red and white, calved March, 1909, bred by J. B. Wilson, s Royal George (645), d Madge of Glengowrie, s of d War Chief (383).
- 1328 Arthur H. S. Schier, "Boronia 2nd of Pine Grove" (4626), brown and white, calved February 28th, 1916, bred by Francis Bell, s Glen Keith of Pine Grove (1324), d Boronia of Pine Grove, s of d Duke of Chatsworth (1159).
- 1329 R. Ralston, "Ibis of Gleneira" (3430), red and white, calved August 26th, 1913, bred by Andrew Buchanan, s White Prince of Gleneira (821), d Irene of Gleneira (1727), s of d Majestic of Oakbank (326).
- 1330 A. G. Tedcastle, "Bonnie Mary of Glen Elgin" (Vol. XII.), white and brown, calved June 3rd, 1912, bred by T. A. Grant, s Glen Elgin's Haymaker (879), d Curly of Glen Elgin, s of d Lucre of Oakbank (321).

---

For **BRUSHES** Try **DEAN'S**, 349 Little Collins St., near Elizabeth St.

# HANS IRVINE'S CHAMPAGNE, SPECIAL RESERVE.

AYRSHIRES.

153

- 1331 James H. Rogers, "Pretty Polly of Glengowrie" (2505), brown and white, calved September 19th, 1909, bred by A. T. N. Facey, s Glen Elgin's Orpheus (732), d Pretty Peggy of Glengowrie (2504), s of d Glen Elgin's Philanthropist (299).
- 1332 J. A. Sime, "Confidence of Fernhill" (4710), brown and white, calved January 22nd, 1915, bred by Sime Bros., s Glen Elgin's Ian (660), d Confidence of Glen Elgin (1991), s of d Lucre of Oakbank (321).
- 1333 J. A. Sime, "Olive Belle of Fernhill" (4703), brown and white, calved July 7th, 1913, bred by Sime Bros., s Renown of Oakbank (600), d Olive Berry of Glen Elgin (1830), s of d Lucre of Oakbank (321).
- 1334 J. A. Sime, "Gentle Annie 2nd of Fernhill" (2703), brown and white, calved August 1st, 1912, bred by Sime Bros., s Renown of Oakbank (600), d Gentle Annie of Glen Elgin (1014), s of d Glen Elgin's Tableau (301).
- 1335 J. A. Sime, "Olivene of Fernhill" (3118), brown and white, calved September 24th, 1913, bred by Sime Bros., s Renown of Oakbank (600), d Olive of Fernhill (2711), s of d Renown of Oakbank (600).
- 1336 C. H. Hawkins and Sons, "Barbarettta of Glen Elgin" (2832), brown and white, calved August, 1911, bred by T. A. Grant, s Glen Elgin's Haymaker (879), d Pussy 3rd of Glen Elgin (2472), s of d Renown of Oakbank (600).
- 1337 C. H. Hawkins and Sons, "Pride of Mayfield" (2764), black and white, calved September 13th, 1911, bred by J. G. Bjorksten, s Thyra's Captain (664), d Pride, s of d Aide-de-Champ of Oakbank (238).
- 1338 W. C. Greaves, junr., "Vanity of Warrook" (2546), brown and white, calved August 26th, 1910, bred by W. C. Greaves, s Alice's Jamie of Oakbank (234), d Bit of Fashion (1852), s of d Cowrie (602).
- 1339 McNab Bros., "Neta J. of Oakbank" (5594), brown and white, calved October 11th, 1914, bred by exhibitors, s Loadstar of Oakbank (724), d Juanita of Oakbank, s of d Bullion of Oakbank (721).
- 1340 N. W. Whitehead, "Maimie 3rd of Fernhill" (Vol. XII.), brown and white, calved January 13th, 1913, bred by Sime Bros., s Renown of Oakbank (600), d Maimie of Glen Elgin (1126), s of d Statesman (375).
- 1341 F. Andrew, "Viola 4th of Gleneira" (3284), red and white, calved July 16th, 1913, bred by A. Buchanan, s Triumph of Gleneira (680), d Viola of Gleneira (2824), s of d Gleneira (290).
- 1342 John Andrew and Sons, "Wisteria of Seafield" (2538), brown and white, calved December 30th, 1911, bred by the Misses Grant, s Philosopher of Glengowrie (702), d Ada 10th of Seafield (601), s of d Ada's Adonis (5).
- 1343 G. A. McLellan, "Belladona of Ellerslie" (2994), brown and white, calved August, 1912, bred by exhibitor, s Jamie of Numba (951), d Bella of Gleneira, s of d Glen Elgin's Combine (797).

---

For **BATH ENAMELS** Try **DEAN'S**, 349 Little Collins St., near Elizabeth St.

# GLEN VALLEY TEA

GIVES SATISFACTION

154

## AYRSHIRES.

1344 G. A. McLellan, "Princess of Ellerslie" (3000), brown and white, calved April 10th, 1911, bred by exhibitor, s Jamie's Pledge of Coolangatta (1106), d Pearl of Ellerslie (Appx. Vol IX.), s of d Duke of Belvedere (169).

**CLASS.**

214. Cow, 4 years old (in milk)—First prize, £6; second prize, £3; third prize, £1; fourth prize, card. Entry fee 14/-, Members 7/-.
- 1345 Andrew Buchanan, "Velvet of Gleneira" (Vol. XII.), white and red, calved December 10th, 1915, bred by exhibitor, s Kia Ora of Haydowns (982), d Venus of Gleneira (2454) s of d Majestic of Oakbank (326).
- 1346 Andrew Buchanan, "Rena of Gleneira" (Vol. XII.), brown and white, calved October 16th, 1915, bred by exhibitor, s Kia Ora of Haydowns (982), d Irene of Gleneira, (1727), s of d Majestic of Oakbank (326).
- 1347 Robert Hall, "Peeress of Dunachton" (3954), white and brown, calved August 18th, 1915, bred by exhibitor, s Alpha of Oakvale (525), d Princess of Dunachton (2921), s of d Baronet (925).
- 1348 Middleton Bros., "Missie of Seafield" (4247), brown and white, calved October 12th, 1915, bred by the Misses Grant, s Bowler of Seafield (1033), d Mimosa of Seafield, s of d Ardgay of Seafield (844).
- 1349 McNab Bros., "Alys of Oakbank" (5479), brown and white, calved October 31st, 1915, bred by exhibitors, s Roderick of Oakbank (1116), d Amy Castles of Oakbank (866), s of d Perfection of Oakbank (352).
- 1350 N. W. Whitehead, "Nessie of Glen Alvie" (Vol. XII.), brown and white, calved August 15th, 1915, bred by T. L. Keys, s Stately of Gleneira (1066), d Heiress of Gleneira (1726), s of Gleneira (290).
- 1351 John Andrew and Sons, "Rosebud of Kelvin Grove" (3295), brown and white, calved October 20th, 1915, bred by exhibitors, s Dudley of Devon Park (1195), d Roseneath 5th, s of d Glen Elgin's Standard Bearer (300).
- 1352 G. A. McLellan, "Sweet Pearl of Ellerslie" (4398), brown and white, calved August, 1915, bred by exhibitor, s Jamie of Numba (951), d Pearl of Ellerslie, s of d Jamie of Numba (951).
- 1353 G. A. McLellan, "Begonia of Ellerslie" (4389), brown and white, calved September, 1915, bred by exhibitor, s Leila's Jamie of Ellerslie (1107), d Baronia of Ellerslie (2993), s of d Jamie of Numba (951).
- 1354 G. A. McLellan, "Virtue 2nd of Ellerslie" (Vol. XII.), brown and white, calved January, 1916, bred by exhibitor, s Jamie of Numba (951), d Virtue, s of d Glen Elgin's Combine (797).

---

# Carlton Ale

# GLEN VALLEY TEA

GIVES SATISFACTION

AYRSHIRES.

155

**CLASS.**

215. Dry Cow, 4 years old (in calf)—First prize, £6; second prize, £3; third prize, £1; fourth prize, card. Entry fee 14/-; Members 7/-.
- 1355 J. W. Cochrane, "Gwendoline of View Point" (4969), brown and white, calved November 20th, 1915, bred by Mrs. M. A. Canobio and Sons, s Hector of Mapleton (2783), d Gwendoline of Glen Elgin (1497), s of d Lucre of Oakbank (321).
- 1356 J. A. Lang, "Princess 2nd of Retreat" (5394), red and white, calved October 2nd, 1915, bred by A. C. and W. J. Muhlebach, s Anthony of Gleneira (1085), d Lady of Retreat (4328), s of d The Admiral (2124).
- 1357 W. P. Brisbane and Sons, "Laurette of Gowrie Park" (3381), brown and white, calved October 1st, 1915, bred by exhibitors, s Bonny Prince of Gowrie Park (979), d Laura 4th of Gowrie Park (1709), s of d Luminous of Oakbank (456).
- 1358 W. P. Brisbane and Sons, "Norma of Gowrie Park" (3389), brown and white, calved September 24th, 1915, bred by exhibitors, s Bonny Prince of Gowrie Park (979), d Nevis of Gowrie Park (3388), s of d Wallace of Gowrie Park (675).
- 1359 W. P. Brisbane and Sons, "Scottish Maid of Gowrie Park" (4919), brown and white, calved August 29th, 1915, bred by exhibitors, s Bonny Prince of Gowrie Park (979), d Scottish Lass of Gowrie Park (2120), s of d Lessnessock (imp.) (500).
- 1360 Andrew Buchanan, "Gipsy Maid of Gleneira" (Vol. XII.), brown and white, calved December 11th, 1915, bred by exhibitor, s Kia Ora of Haydowns (982), d Gipsy of Gleneira, s of d Rab of Oakbank (819).
- 1361 A. C. and W. J. Muhlebach, "Daffodil of Retreat" (5383), brown and white, calved October 25th, 1915, bred by exhibitors, s Anthony of Gleneira (1085), d Daisy of Retreat (4325), s of d Revenue of Retreat (875).
- 1362 A. C. and W. J. Muhlebach, "Pansy of Retreat" (4336), brown and white, calved October 5th, 1915, bred by exhibitors, s Anthony of Gleneira (1085), d Primrose of Retreat (2607), s of d Purity's Douglas (874).
- 1363 A. C. and W. J. Muhlebach, "Cloverleaf of Retreat" (4323), brown and white, calved April 26th, 1916, bred by exhibitors, s Anthony of Gleneira (1085), d Camellia of Retreat (2605), s of d Purity's Douglas (874).
- 1364 T. L. Keys, "Mavis of Glen Alvie" (Vol. XII.), brown and white, calved December 4th, 1915, bred by exhibitor, s Stately of Gleneira (1066), d Lady Melba, s of d Viceroy (420).
- 1365 George Keys, "Merle of Glenbrae" (Vol. XII.), brown and white, calved September 27th, 1915, bred by J. T. Sime, s Marana of Fernhill (1182), d Merle of Fernhill (4698), s of d Glen Elgin's Standard Bearer (300).

---

# Carlton Ale

A weekly rub . . . **“WUNSAWEEK”** Boot Polish  
gives a daily shine

156

AYRSHIRES.

- 1366 W. C. Greaves, junr., “Verona of Warrook” (5174), brown and white, calved August 21st, 1915, bred by W. C. Greaves, s Minerva’s Jamie of Warrook (1049), d Vanity of Warrook (2546), s of d Alice’s Jamie of Oakbank (234).
- 1367 McNab Bros., “Betty of Oakbank” (5510), white and brown, calved March 1st, 1916, bred by exhibitors, s Linguist of Oakbank (1763), d The Belle of Seafield, s of d Philosopher of Glengowrie (702).
- CLASS.**
216. Heifer, 3 years old (in milk)—First prize, £4; second prize, £3; third prize, £1; fourth prize, card. Entry fee 12/-, Members 6/-.
- 1368 W. Dettmann, “Queen Annie of Drayton” (5109), brown and white, calved October 14th, 1916, bred by exhibitor, s Clansman 2nd of Drayton (2274), d Johanna, s of d Lochinvar of Prior Park (2392).
- 1369 W. Dettmann, “Jean of Drayton” (5095), red and white, calved November 20th, 1916, bred by exhibitor, s Clansman 2nd of Drayton (2274) d Rosanna of Drayton (3810), s of d Poet of Gleneira (1016).
- 1370 W. Dettmann, “Verbena of Drayton” (5112), brown and white, calved September 14th, 1916, bred by exhibitor, s Bonnie Doon of Drayton (1483), d Daisy of Drayton (2855), s of d Perfector of Oakbank (726).
- 1371 J. W. Cochrane, “Mary of Springfield” (4973), brown and white, calved October 5th, 1916, bred by T. E. Lempriere, s Glen Elgin’s Ian (660), d Madge 3rd of Fernhill (4694), s of d Renown of Oakbank (600).
- 1372 A. W. Gorman, “Eugene of Glencairn” (5645), white and brown, calved September 2nd, 1916, bred by W. H. D. McNab, s Peacebreaker of Glencairn (1131), d Eva of Glencairn (4410), s of d Zero of Rythdale (1251).
- 1373 Andrew Buchanan, “Madge of Gleneira” (3440), red and white, calved July 19th, 1916, bred by exhibitor, s Kia Ora of Haydowns (982), d Mary of Gleneira (2136), s of d Lad o’Kyle (547).
- 1374 Andrew Buchanan, “Heather of Gleneira” (3426), red and white, calved September 25th, 1916, bred by exhibitor, s Jock of Gowan Bank (817), d Helen of Gleneira (2443), s of d Prince Kyle of Gleneira (818).
- 1375 Andrew Buchanan, “Carnation of Gleneira” (4920), brown and white, calved December 1st, 1916, bred by exhibitor, s Jock of Gowan Bank (817), d Cowslip of Gleneira (3414), s of d Magician of Gleneira (1092).
- 1376 W. P. Brisbane and Sons, “Sunshine of Gowrie Park” (3392), brown and white, calved July 28th, 1916, bred by exhibitors, s Blooming Boy of Gowrie Park (978), d Songstress of Gowrie Park (2122), s of d Lessnessock (imp.) (500).
- 1377 W. McIvor, “Frolic of Golden Vein” (5424), white and brown, calved October 26th, 1916, bred by exhibitor, s Bonnie Lad of Golden Vein (1094), d Fairy of Golden Vein (5422), s of d Advance of Golden Vein (880).

**SACKS**

JOHN F. GOULDING, 515 Collins Street, quotes lowest rates for new and second-hand sacks and woolpacks.



Preserves the leather "WUNSAWEEK" Boot Polish  
in every weather .

AYRSHIRES.

157

1378 Agricultural High School, Sale, "Pearl of La Trobe" (4812), white and brown, calved July 20th, 1916, bred by exhibitors, s Norm of Mapleton (991), d Young Pearline of Ellerslie (2754), s of d Young Field Marshal (1250).

CLASS.

217. Heifer, Dry, 3 years old (in calf)—First prize, £4; second prize, £3; third prize, £1; fourth prize, card. Entry fee 12/6, Members 6/-.
- 1379 A. E. Selman and Bros., "Jessie of Willow Vale" (4647), white and brown, calved September 2nd, 1916, bred by exhibitors, s Tarbolton of Oakbank (1117), d Junior's Bess (Vol. XII.), s of d Record Junior (360).
- 1380 A. E. Selman and Bros., "Blonde of Willow Vale" (Vol. XII.), brown and white, calved October 24th, 1916, bred by exhibitor, s Tarbolton of Oakbank (1117), d Bertha of Willow Vale (Vol. XII.), s of d Bakewell (244).
- 1381 A. E. Selman and Bros., "Cassie of Willow Vale" (Vol. XII.), brown and white, calved July 3rd, 1916, bred by exhibitors, s Tarbolton of Oakbank (1117), d Lassie of Willow Vale, s of d Bakewell (244).
- 1382 G. Sutherland, "Marjorie 3rd of Glengowrie" (3865), brown and white, calved March 17th, 1917, bred by A. T. N. Facey, s Jamie of Glengowrie (1512), d Marjorie 2nd of Glengowrie (3864), s of d Bruce 2nd of Glengowrie (1509).
- 1383 Andrew Buchanan, "Likely of Gleneira" (4935), red and white, calved October 19th, 1916, bred by exhibitor, s Kenneth of Gleneira (2056), d Ladylike of Gleneira (2477), s of d Majestic of Oakbank (326).
- 1384 Andrew Buchanan, "Leader of Gleneira" (4933), red and white, calved September 16th, 1916, bred by exhibitor, s Kenneth of Gleneira (2056), d Leaflet of Gleneira (3436), s of d Triumph of Gleneira (680).
- 1385 A. C. and W. J. Muhlebach, "Modesty of Retreat" (4335), brown and white, calved June 21st, 1917, bred by exhibitors, s Anthony of Gleneira (1085), d Camellia of Retreat (2605), s of d Purity's Douglas (874).
- 1386 J. W. H. Scott, "Girlie of Warradale" (5874), brown and white, calved August 30th, 1916, bred by exhibitor, s Haughty Boy of Warradale (1873), d Gertie, s of d Editor of Woodside (2779).
- 1387 J. W. H. Scott, "Concise of Warradale" (Vol. XII.), brown and white, calved August 20th, 1916, bred by exhibitor, s Patronous of Warradale (1875), d Conceit of Warradale, s of d Haughty Boy of Warradale (1873).
- 1388 Arthur H. S. Schier, "Marguerite of Glengowrie" (4632), red and white, calved July 3rd, 1916, bred by A. T. N. Facey, s Orpheus of Glengowrie (2087), d Madge 4th of Glengowrie (3862), s of d Jamie's Baronet of Glengowrie (1513).
- 1389 R. Ralston, "Lady Olga of Ben Kell" (4579), white and red, calved June 11th, 1917, bred by exhibitor, s Girvan of Oakbank (1114), d Lady Mary of Ben Kell (3050), s of d Melville Duke (900).

**MAIZE**

JOHN F. GOULDING, 515 Collins Street, offers top rates and obtains highest prices for consignments.

- 1390 George Keys, "Bellbird of Wethersdane" (5277), brown and white, calved August 29th, 1916, bred by exhibitor, s His Majesty of Wethersdane (1062), d Joy Belle of Wethersdane, s of d Glen Elgin's Combine (797).
- 1391 George Keys, "Mona of Ulonga" (Vol. XII.), brown and white, calved December 25th, 1916, bred by Coxon and Gilmour, s Marcus of Holly Green (1446), d Brownie of Victoria Bank, s of d Jock of Burnside (1229).
- 1392 W. McIvor, "Empress 3rd of Golden Vein" (5421), red and white, calved August 29th, 1916, bred by exhibitor, s Advance of Golden Vein (880), d Empress of Golden Vein (2264), s of d Ernie of Willow Vale (613).
- 1393 Bond Bros., "Loth of Glen Avon" (4903), red and white, calved March 8th, 1917, bred by exhibitors, s Maxim of Oakbank (973), d Red Ruby of Glen Avon, s of d Premier Jock of Glenarthur (1060).
- 1394 J. A. Sime, "Beatrice of Fernhill" (5932), brown and white, calved August 27th, 1916, bred by Sime Bros., s Wallace of Fernhill (910), d Butterfly 2nd of Rosedale, s of d Sampson of Rosedale (2109).
- 1395 J. A. Sime, "Adora of Fernhill" (5924), brown and white, calved September 24th, 1916, bred by Sime Bros., s Glen Elgin's Ian (660), d Adara of Fernhill, s of d Renown of Fernhill (631).
- 1396 J. A. Sime, "Violet 2nd of Fernhill" (5954), brown and white, calved July 31st, 1916, bred by exhibitor, s Andesine of Fernhill (1902), d Violet of Glen Elgin (1848), s of d Glen Elgin's Ariovistus.
- 1397 J. A. Sime, "Amalia of Fernhill" (5927), red and white, calved December 16th, 1916, bred by Sime Bros., s Andesine of Fernhill (1902), d Amelia of Fernhill, s of d Glen Elgin's Ivanhoe (630).
- 1398 Andrew Buchanan, "Arabella of Gleneira" (3410), red and white, calved September 17th, 1916, bred by exhibitor, s Jock of Gowan Bank (817), d Agnes of Gleneira (1714), s of d Majestic of Oakbank (326).
- 1399 D. Sadler, "Get 3rd of Kilmarnock" (5852), brown and white, calved November 23rd, 1916, bred by exhibitor, s Bonny Prince of Gowrie Park (979), d Get of Kilmarnock (3092), s of d Ada's Douglas (920).
- 1400 Sadler Bros., "Satinbird of Burnbrae" (4621), red and white, calved August 16th, 1916, bred by exhibitors, s Bonny King of Gowrie Park (1863), d Bird of Burnbrae (4607), s of d Adam of Coolangatta (744).
- 1401 McNab Bros., "Quiant of Oakbank" (5601), white and brown, calved December 28th, 1916, bred by exhibitors, s Loadstar of Oakbank (724), d Queen of Oakbank (5598), s of d Bullion of Oakbank (721).
- 1402 G. A. McLellan, "Pansy of Ellerslie" (5446), brown and white, calved September, 1916, bred by exhibitor, s Leila's Jamie of Ellerslie (1107), d Promise of Ellerslie, s of d Glen Elgin's Jamie (295).

1403 G. A. McLellan, "Pretty of Ellerslie" (5447), brown and white, calved December, 1916, bred by exhibitor, s Leila's Jamie of Ellerslie (1107), d Pride of Ellerslie (Appx. Vol. IX.), s of d Jamie of Numba (951).

## The Royal Agricultural Society of Victoria.

### SPECIAL NOTICE

Attention is directed to the following Lectures, which will be delivered in the Council Luncheon Hall at the times mentioned below, also the Conference of Cattle Exhibitors. All exhibitors or Show patrons are cordially invited to be present at the lectures. No charge will be made for admission.

#### WEDNESDAY, 24th SEPTEMBER.

2.45 p.m.—

Professor H. A. WOODRUFF, Professor of Veterinary Science, Melbourne University :

"Bovine Tuberculosis—Its Importance and Control."

3.45 p.m.—

MR. A. E. V. RICHARDSON, Agricultural Superintendent, Department of Agriculture :

"Directions in which Victorian Agriculture may be Developed."

#### FRIDAY, 26th SEPTEMBER.

2.45 p.m.—

MR. ROBERT CROWE, Exports Superintendent, Department of Agriculture :

"Cool Storage and the Export Trade."

3.15 p.m.—

Professor H. A. WOODRUFF :

"Contagious Abortion of Cows."

4.15 p.m.—

#### CONFERENCE OF CATTLE BREEDERS.

Conference of Cattle Exhibitors will be held to discuss proposed amendments to the conditions relating to Champion awards in the sections for dairy breeds of cattle.

A proposal has been made that only cows that are in possession of a Government Herd Testing Certificate will be eligible to compete.

# McPHERSON, THOM, KETTLE & CO.

## Trust Money.

We have a large amount of Trust Money to lend on broad acres at lowest current rates.

Agents for the famous Belfast Footrot Ointment.

160

### AYRSHIRES.

#### CLASS.

218. Heifer, 2 years old (in milk)—First prize, £4; second prize, £3; third prize, £1; fourth prize, card. Entry fee 12/-, Members 6/-.
- 1404 W. Dettmann, "Pretty Polly of Drayton" (5108), brown and white, calved September 20th, 1917, bred by exhibitor, s Eurobin of Oakbank (1486), d Polly of La Motte (5261), s of d Lochinvar of Prior Park (2392).
- 1405 W. Dettmann, "Rosie of Drayton" (5110), red and white, calved September 20th, 1917, bred by exhibitor, s Eurobin of Oakbank (1486), d Rosanna of Drayton (3810), s of d Poet of Gleneira (1016).
- 1406 Geelong Harbour Trust Commissioners, "Maisie of Sparrovale" (3901), brown and white, calved July 9th, 1917, bred by exhibitors, s Stuart of Gowrie Park (837), d Maid of Sparrovale (3900), s of d Glen Elgin's Rover (5800).
- 1407 William Davidson, "Heather of Glenord" (4999), brown and white, calved July 8th, 1917, bred by W. R. Coto, s Anither of Golden Vein (1440), d Peggy 2nd of Summerhill (5000), s of d Duke of Woodside (2253).
- 1408 J. A. Lang, "Chenille of Warradale" (5870), brown and white, calved November 12th, 1917, bred by J. W. H. Scott, s Patronous of Warradale (1875), d Crepe, s of d Isabel's Majestic (861).
- 1409 J. A. Lang, "Frances of Willow Vale" (5318), brown and white, calved October 2nd, 1917, bred by A. E. Selman and Bros., s Tarbolton of Oakbank (1117), d Fanny of Willow Vale, s of d Fred of Willow Vale (1171).
- 1410 W. P. Brisbane and Sons, "Lorna of Gowrie Park" (3385), brown and white, calved August 31st, 1917, bred by exhibitors, s Bonny Prince of Gowrie Park (979), d Leila of Gowrie Park (3382), s of d Wallace of Gowrie Park (675).
- 1411 W. P. Brisbane and Sons, "Narcissa of Gowrie Park" (4914), brown and white, calved September 24th, 1917, bred by exhibitors, s Marquis of Willow Vale (1359), d Norma of Gowrie Park (3389), s of d Bonny Prince of Gowrie Park (979).
- 1412 W. P. Brisbane and Sons, "Purity of Gowrie Park" (4915), brown and white, calved July 4th, 1917, bred by exhibitors, s Bonny Prince of Gowrie Park (979), d Priscilla of Gowrie Park (3390), s of d Lessnessock (imp.) (500).
- 1413 Andrew Buchanan, "Petal of Gleneira" (3448), red and white, calved September 24th, 1917, bred by exhibitor, s Triumph of Gleneira (680), d Petunia of Gleneira (2451), s of d Majestic of Oakbank (326).
- 1414 Andrew Buchanan, "Clementine of Gleneira" (3413), red and white, calved October 11th, 1917, bred by exhibitor, s Kia-Ora of Haydowns (982), d Agnes of Gleneira (1714), s of d Majestic of Oakbank (326).

USE "NUGGET" POLISHES

AYRSHIRES.

161

- 1415 A. Buchanan, "Echo of Gleneira" (4922), brown and white, calved September 26th, 1917, bred by exhibitor, s Kia-Ora of Haydowns (982), d Excel of Gleneira (3419), s of d Jock of Gowan Bank (817).
- 1416 M. McMahon, "Nan of Range View" (5457), red and white, calved August 31st, 1917, bred by exhibitor, s Kenneth of Gleneira (2056), d Nan of Bessboro (5456), s of d Lord Douglas of Ardmona (2788).
- 1417 M. McMahon, "Promise of Range View" (5461), red and white, calved August 31st, 1917, bred by exhibitor, s Kia-Ora of Haydowns (982), d Leaflet of Gleneira (3436), s of d Triumph of Gleneira (680).
- 1418 M. McMahon, "Jeanette of Range View" (5454), brown and white, calved September 18th, 1917, bred by exhibitor, s Lancelet of Gleneira (1376), d Paint of Gleneira, s of d Roderick of Oakbank (1116).
- 1419 J. A. Sime, "Vine of Fernhill" (5953), brown and white, calved July 24th, 1917, bred by exhibitor, s Master of Fernhill (1909), d Violet of Glen Elgin (1848), s of d Glen Elgin's Ariovistus.
- 1420 J. A. Sime, "Starlette of Fernhill" (5950), brown and white, calved July 15th, 1917, bred by exhibitor, s Andesine of Fernhill (1902), d Star of Gleneira (3120), s of d Jamie of Numba (951).
- 1421 J. A. Sime, "Buttercup 2nd of Fernhill" (5933), brown and white, calved September 4th, 1917, bred by exhibitor, s Andesine of Fernhill (1902), d Butterfly 2nd of Rosedale, s of d Sampson of Rosedale (2109).
- 1422 J. A. Sime, "Butterfly 2nd of Fernhill" (5934), brown and white, calved August 16th, 1917, bred by exhibitor, s Glen Elgin's Ian (660), d Butterfly of Fernhill (2702), s of d Renown of Oakbank (600).
- 1423 J. T. Sime, "Olvalea of Fernhill" (5946), brown and white, calved September 25th, 1917, bred by J. A. Sime, s Warlock of Fernhill (1920), d Olva of Fernhill (4715), s of d Glen Elgin's Ian (660).
- 1424 J. T. Sime, "Alecia of Fernhill" (5925), red and white, calved September 20th, 1917, bred by J. A. Sime, s Warlock of Fernhill (1920), d Alelia of Fernhill (4707), s of d Glen Elgin's Ian (660).
- 1425 J. T. Sime, "Anna of Fernhill" (5929), brown and white, calved August 10th, 1917, bred by J. A. Sime, s Andesine of Fernhill (1902), d Annie of Fernhill (4708), s of d Wallace of Fernhill (910).
- 1426 J. T. Sime, "Scottish Lady of Glenbrae" (5916), brown and white, calved September 28th, 1917, bred by Sime Bros., s Warlock of Fernhill (1920), d Scottish Lass of Glen Elgin (1837), s of d Lucre of Oakbank (321).
- 1427 W. W. Sime, "Merlina of Glenbrae" (Vol. XII.), brown and white, calved July 3rd, 1917, bred by Sime Bros., s Renown of Oakbank (600), d Merle of Fernhill (4698), s of d Glen Elgin's Standard Bearer (300).

USE "NUGGET" POLISHES

# PERFECTION <sup>CUT OR</sup> <sub>PLUG</sub> TOBACCO

162

AYRSHIRES.

- 1428 W. W. Sime, "Annetta of Glenbrae" (5901), brown and white, calved October 18th, 1917, bred by Sime Bros., s Warlock of Fernhill (1920), d Annetta of Fernhill, s of d Renown of Oakbank (600).
- 1429 W. W. Sime, "Lady Agnes of Glenbrae" (5906), brown and white, calved September 23rd, 1917, bred by Sime Bros., s Andesine of Fernhill (1902), d Lady Agnes 2nd of Fernhill (4692), s of d Glen Elgin's Ian (660).
- 1430 W. W. Sime, "Bud of Glenbrae" (5904), brown and white, calved October 22nd, 1917, bred by Sime Bros., s Warlock of Fernhill (1920), d Bud of Glengowrie (3107), s of d Renown of Oakbank (600).
- 1431 G. A. McLellan, "Beryl of Ellerslie" (5444), brown and white, calved October, 1917, bred by exhibitor, s Leila's Jamie of Ellerslie (1107), d Baronina of Ellerslie (2993), s of d Jamie of Numba (951).

CLASS.

219. **Heifer**, 2 years old (dry)—First prize, £4; second prize, £3; third prize, £1 (presented by Messrs. D. and W. Chandler); fourth prize, card. Entry fee 12/-, Members 6/-.
- 1432 J. W. Cochrane, "Elena of Springfield" (4967), brown and white, calved October 2nd, 1917, bred by exhibitor, s Donald of Wethersdane (1622), d Empress of Glen Alvie (4175), s of d Isabel's Majestic (861).
- 1433 J. W. Cochrane, "Golden Pride of Springfield" (4968), red and white, calved October 30th, 1917, bred by exhibitor, s His Majesty of View Point (1292), d Gwendoline of View Point (4969), s of d Hector of Mapleton (2783).
- 1434 G. Sutherland, "Peach of Richlands" (5983), brown and white, calved February 13th, 1918, bred by exhibitor, s Juan of Oakbank (1937), d Peach of Devon Park (4720), s of d Moral of Devon Park (1198).
- 1435 Andrew Buchanan, "Daphne of Gleneira" (4921), red and white, calved July 21st, 1917, bred by exhibitor, s Kia-Ora of Haydowns (982), d Dairymaid 2nd of Gleneira (3416), s of d Lad O'Kyle (547).
- 1436 Andrew Buchanan, "Patience of Gleneira" (3446), red and white, calved August 10th, 1917, bred by exhibitor, s Triumph of Gleneira (680), d Princess of Gleneira (1220), s of d Gleneira (290).
- 1437 Anthony T. N. Facey, "Brilliant of Glengowrie" (3849), brown and white, calved September 17th, 1917, bred by exhibitor, s Jellicoe of Oakbank (1515), d Bloom 2nd of Glengowrie (3845), s of d Glen Elgin's Jamie (295).
- 1438 Anthony T. N. Facey, "Realm of Glengowrie" (3873), brown and white, calved August 6th, 1917, bred by exhibitor, s Jamie of Glengowrie (1512), d Royal Belle of Glengowrie (2506), s of d Aspirant of Oakbank (831).

## ADAMAX ROOFING

Sole Agents:

William Adams & Co. Ltd.

521 523 Collins St., Melb.

# PERFECTION <sup>CUT OR</sup> <sub>PLUG</sub> TOBACCO

AYRSHIRES.

163

- 1439 L. McFarlane, "Mulberry of Ayr Brae" (5405), brown and white, calved October 2nd, 1917, bred by exhibitor, s Lancelot of Gleneira (1376), d Mulberry 2nd of Gleneira (3443), s of d Kia-Ora of Haydowns (982).
- 1440 A. C. and W. J. Muhlebach, "Verbena of Retreat" (4341), brown and white, calved September 12th, 1917, bred by exhibitors, s Musician of Willow Vale (1886), d Baronía of Retreat (4321), s of d Anthony of Gleneira (1085).
- 1441 A. C. and W. J. Muhlebach, "Pretty of Retreat" (4338), brown and white, calved September 23rd, 1917, bred by exhibitors, s Musician of Willow Vale (1886), d Pansy of Retreat (4336), s of d Anthony of Gleneira (1085).
- 1442 A. C. and W. J. Muhlebach, "Daisy Bell of Retreat" (4326), brown and white, calved October 8th, 1917, bred by exhibitor, s Musician of Willow Vale (1886), d Daphne of Retreat (2959), s of d Revenue of Retreat (875).
- 1443 J. W. H. Scott, "Grace of Warradale" (5875), brown and white, calved November 16th, 1917, bred by exhibitor, s Patronous of Warradale (1875), d Gertie, s of d Editor of Woodside (2779).
- 1444 J. W. H. Scott, "Bloom of Warradale" (Vol. XII.), brown and white, calved July 15th, 1917, bred by exhibitor, s Patronous of Warradale (1875), s Begonia of Warradale, s of d Haughty Boy of Warradale (1873).
- 1445 J. W. H. Scott, "Adeline of Warradale" (Vol. XII.), brown and white, calved August 1st, 1917, bred by exhibitor, s Patronous of Warradale (1875), s Amy of Woodside, s of d Editor of Woodside (2779).
- 1446 J. W. H. Scott, "Peony of Warradale" (Vol. XII.), brown and white, calved July 11th, 1917, bred by exhibitor, s Patronous of Warradale (1875), d Primrose, s of d Alpha of Oakvale (525).
- 1447 M. McMahon, "Noreen of Range View" (5458), white and red, calved July 23rd, 1917, bred by exhibitor, s Triumph of Gleneira (680), d Nora 2nd of Gleneira (5462), s of d Kia-Ora of Haydowns (982).
- 1448 M. McMahon, "Glory of Range View" (5452), red and white, calved November 22nd, 1917, bred by exhibitor, s Leo of Golden Vein (2576), d Quality 2nd of Gleneira (5462), s of d Kio-Ora of Haydowns (982).
- 1449 James H. Rogers, "Bonnie of Glencairn" (5640), white and red, calved September 12th, 1917, bred by W. H. D. McNab, s Zero of Rythdale (1251), d Barbara of Glen Elgin (1804), s of d Glen Elgin's Jamie (295).
- 1450 Middleton Bros., "Model of Waverley" (5372), red and white, calved September 7th, 1917, bred by exhibitors, s Quiver of Gowrie Park (1671), d Myra of Golden Vein (2985), s of d Advance of Golden Vein (880).
- 1451 George Keys, "Minnie of Wethersdane" (5284), brown and white, calved September 27th, 1917, bred by exhibitor, s His Majesty of Wethersdane (1062), d Min of Fernhill (4163), s of d Rosarian of Fernhill (763).

## ADAMAX ROOFING

A "Tip-top" Roofing  
for Barns, Stables, Out-  
houses, etc.

**THE JOURNAL** of the **DEPARTMENT** of **AGRICULTURE**  
is a Government publication devoted wholly to the  
interests of agriculturists.

---

164

**AYRSHIRES.**

- 1452 George Keys, "Irella of Wethersdane" (Vol. XII.), brown and white, calved October 9th, 1917, bred by exhibitor, s His Majesty of Wethersdane (1062), d Irene of Wethersdane, s of d Glen Elgin's Combine (797).
- 1453 Bond Bros., "Lady Phyliss of Glen Avon" (4900), black and white, calved August 1st, 1917, bred by exhibitors, s Maxim of Oakbank (973), d Lady Mary of Glenarthur (2780), s of d Solomon of Glenarthur (1191).
- 1454 Andrew Buchanan, "Queen Mary of Gleneira" (Vol. XII.), red and white, calved November 11th, 1917, bred by exhibitor, s Beau of Gleneira (1365), d Queen Mab 2nd of Gleneira (4936), s of d Triumph of Gleneira (680).
- 1455 R. H. Thomson, "Olive of Carnaruth" (Vol. XII.), white and brown, calved October 29th, 1917, bred by exhibitor, s Sweet Boy of Retreat (1194), d Murdena of Seafield, s of d Dunoon of Seafield (1034).
- 1456 R. H. Thomson, "Violet of Carnaruth" (Vol. XII.), brown and white, calved November 19th, 1917, bred by exhibitor, s Sweet Boy of Retreat (1194), d Pearl of Carnaruth, s of d Maxim of Oakbank (973).
- 1457 A. M. McLellan, "Marie of Glenbrae" (5909), brown and white, calved September 13th, 1917, bred by Sime Bros., s Warlock of Fernhill (1920), d Mona 2nd of Fernhill, s of d Renown of Oakbank (600).
- 1458 F. Andrew, "Hilda of Winslade" (4831), brown and white, calved September 11th, 1917, bred by A. E. Andrew, s Bowler of Seafield (1033), d Hester of Winslade, s of d Generous of Oakbank (908).
- 1459 F. Andrew, "Violet of Winslade" (3285), red and white, calved August 20th, 1917, bred by A. E. Andrew, s Bowler of Seafield (1033), d Viola 4th of Gleneira (3284), s of d Triumph of Gleneira (680).
- 1460 John Andrew and Sons, "Heather of Kelvin Grove" (4839), brown and white, calved August 24th, 1917, bred by exhibitors, s Model of Seafield (955), d Heather Belle 8th, s of d Queen's Duke (2103).
- 1461 H. L. Webb, "Kitty of Holly Green" (4771), brown and white, calved July 5th, 1917, bred by exhibitor, s Rex of Oakbank (1961), d Pussy of Gleneira (1439), s of d Red Chief (359).
- 1462 G. A. McLellan, "Little Virtue of Ellerslie" (Vol. XII.), brown and white, calved August, 1917, bred by exhibitor, s Leila's Jamie of Ellerslie (1107), d Virtue, s of d Glen Elgin's Combine (797).
- 1463 G. A. McLellan, "Lady Louie of Ellerslie" (Vol. XII.), brown and white, calved November, 1917, bred by exhibitor, s Leila's Jamie of Ellerslie (1107), d Lady Louie (1759), s of d Luminous of Oakbank (456).
- 1464 G. A. McLellan, "Bertha of Ellerslie" (Vol. XII.), red and white, calved December, 1917, bred by exhibitor, s Leila's Jamie of Ellerslie (1107), d Bertha of Mapleton, s of d Scottish Glen of Glen Avon (993).

---

**LAWSONNER**  
PTY. LTD.

**"PEEPI" The Marvel**

Kills all Weeds on Lawns.  
Makes Grass Grow.

139-141 SWANSTON ST., Melb.  
Estab. 1850—Tel. Cent. 729.



**THE JOURNAL** of the **DEPARTMENT of AGRICULTURE**  
will be forwarded to any address in the **Commonwealth**  
for twelve months for 3/-.

---

AYRSHIRES.

165

1465 G. A. McLellan, "Primrose 1st of Ellerslie" (Vol. XII.), brown and white, calved December, 1917, bred by exhibitor, s Leila's Jamie of Ellerslie (1107), d Primrose of Ellerslie, s of d Melville Khedive (870).

**CLASS.**

220. Heifer, 1 year old—First prize, £3; second prize, £2; third prize, card. Entry fee 8/-, Members 5/-.
- 1466 W. Dettmann, "Trixie of Drayton" (5111), red and white, calved October 10th, 1918, bred by exhibitor, s Eurobin of Oakbank (1486), d Lyle of Drayton (3807), s of d Pride of Drayton (1017).
- 1467 Reuben Dettmann, "Doris of Drayton" (5090), white and brown, calved August 21, 1918, bred by W. Dettmann, s Eurobin of Oakbank (1486), d Queenie of Drayton (3809), s of d Poet of Gleneira (1016).
- 1468 Reuben Dettmann, "Ladylike of Drayton" (5101), red and white, calved October 12, 1918, bred by W. Dettmann, s Eurobin of Oakbank (1486), d Lady of Drayton (5099), s of d Clansman 2nd of Drayton (2274).
- 1469 Reuben Dettmann, "Juliet of Drayton" (5097), brown and white, calved October 21st, 1918, bred by W. Dettmann, s Eurobin of Oakbank (1486), d Julu of Drayton (5098), s of d Lochinvar of Prior Park (2392).
- 1470 R. N. Sutherland, "Daphne of Balmoral" (5989), brown and white, calved August 12th, 1918, bred by exhibitor, s Jellicoe of Oakbank (1515), d Daphne of Glengowrie (3844), s of d Jamie's Baronet of Glengowrie (1513).
- 1471 A. W. Gorman, "Pride of Cathcart" (5151), brown and white, calved August 1st, 1918, bred by exhibitor, s Gallant Lad of Glencairn (2317), d Duchess II. of Rosedale (1955), s of d Aide-de-Champ of Oakbank (238).
- 1472 A. W. Gorman, "Vera of Cathcart" (Vol. XII.), brown and white, calved October 1st, 1918, bred by exhibitor, s Scottie of Cathcart (2322), d Myrtle of Cathcart, s of d Gallant Lad of Glencairn (2317).
- 1473 Mrs. Henrietta N. Grant, "Melvina of Burnside" (5160), white and brown, calved September 7th, 1918, bred by exhibitor, s Ventry of Seafield (842), d Melody of Burnside (2893), s of d Zero of Rythdale (1251).
- 1474 Andrew Buchanan, "Fairy Queen of Gleneira" (Vol. XII.), brown and white, calved October 27th, 1918, bred by exhibitor, s Harry Lauder of Lady Bank (1802), d Favourite Queen of Waiareka (2810), s of d Victory.
- 1475 Anthony T. N. Facey, "Adeline of Glengowrie" (Vol. XII.), brown and white, calved October 5th, 1918, bred by exhibitor, s Bowman of Oakbank (1755), d Ada 2nd of Glengowrie (3841), s of d Bruce 2nd of Glengowrie (1509).

---

**LAWSONNER**  
PTY. LTD.

**"CICADA" Plant Food**  
For Fruit Trees, Farm Crops, Etc.  
139-141 SWANSTON ST., Melb.  
Estab. 1850—Tel. Cent. 729.

# LESLIE SALT LICKS

One 5lb. Block goes  
as far as 30lbs. of  
Rock Salt.

166

## AYRSHIRES.

- 1476 Anthony T. N. Facey, "Adella of Glengowrie" (Vol. XII.), brown and white, calved October 27th, 1918, bred by exhibitor, s Bowman of Oakbank (1755), d Ada of Glengowrie (3840), s of d Glen Elgin's Jamie (295).
- 1477 Robert Hall, "Viola of Dunachton" (5200), brown and white, calved September 7th, 1918, bred by exhibitor, s Adela's Jamie of Raith (1069), d Violet's Queen of Dunachton (2922), s of d Alpha of Oakvale (525).
- 1478 A. C. and W. J. Muhlebach, "Beautiful of Retreat" (5381), brown and white, calved August 5th, 1918, bred by exhibitor, s Musician of Willow Vale (1886), d Beauty of Retreat (4322), s of d Purity's Douglas (874).
- 1479 Arthur H. S. Schier, "Madeline of Inverleigh" (5856), brown and white, calved September 25th, 1918, bred by exhibitor, s Lavendo of Glencairn (1780), d Modena of Glencairn (3015), s of d Zero of Rythdale (1251).
- 1480 Arthur H. S. Schier, "Adella's Pet of Inverleigh" (5853), brown and white, calved November 14th, 1918, bred by exhibitor, s Major of Gowrie Park (1871), d Adella 3rd of Raith (4623), s of d Luminous of Oakbank (456).
- 1481 A. J. and P. G. Hay, "Scottish Lass 2nd of Glenbrae" (5918), brown and white, calved September 16th, 1918, bred by Sime Bros., s Gay Lad of Glenbrae (2672), d Scottish Lass of Glenbrae (5917), s of d Warlock of Fernhill (1920).
- 1482 A. J. and P. G. Hay, "Carette of Glenbrae" (5905), brown and white, calved September 26th, 1918, bred by Sime Bros., s Warlock of Fernhill (1920), d Carita of Glenbrae (5217), s of d Dorman of Seafield (2026).
- 1483 Middleton Bros., "Missie of Waverley" (5371), brown and white, calved September 19th, 1918, bred by exhibitor, s Quiver of Gowrie Park (1671), d Missie of Seafield (4247), s of d Bowler of Seafield (1033).
- 1484 Middleton Bros., "Roma of Waverley" (5374), red and white, calved September 10th, 1918, bred by exhibitors, s Quiver of Gowrie Park (1671), d Roma of Seafield (4250), s of d Bowler of Seafield (1033).
- 1485 George Keys, "Velvet of Wethersdane" (Vol. XII.), brown and white, calved September 16th, 1918, bred by exhibitor, s His Majesty of Wethersdane (1062), d Verbena of Glenarthur, s of d Viceroy (420).
- 1486 George Keys, "Ionian of Wethersdane" (Vol. XII), brown and white, calved November 4th, 1918, bred by exhibitor, s His Majesty of Wethersdane (1062), d Ioner, s of d Comrade of Wethersdane (1565).
- 1487 Sadler Bros., "Princess of Burnbrae" (5848), red and white, calved August 12th, 1918, bred by exhibitor, s Bonny King of Gowrie Park (1863), d Celia of Burnbrae (4608), s of d Brae Loch (902).

## The "Crypto" Lens

Reading and Distance all in one piece,  
invisibly joined.



## ALFRED NOTT.

Long Established and Only Address—  
145 COLLINS STREET (cr. of Russell St.)  
Stand 226 Industrial Pavilion.

# LESLIE SALT LICKS

Put stamina and staying power into horses.

## AYRSHIRES.

167

- 1488 R. H. Thomson, "Lady of Carnaruth" (Vol. XII.), white and brown, calved October 10th, 1918, bred by exhibitor, s General of Golden Vein (Vol. XII.), d Begonia of Seafield, s of d Dunoon of Seafield (1034).
- 1489 R. H. Thomson, "Rose of Carnaruth" (Vol. XII.), red and white, calved November 2nd, 1918, bred by exhibitor, s General of Golden Vein (Vol. XII.), d Rosalie of Carnaruth, s of d Sweet Boy of Retreat (1194).
- 1490 Agricultural High School, Sale, "Gladiana of La Trobe" (4809), red and white, calved August 18th, 1918, bred by exhibitors, s Darnley of Gowrie Park (2140), d Young Gladys of La Trobe (4813), s of d Norm of Mapleton (991).
- 1491 J. W. Cochrane, "Rosina of Springfield" (4976), brown and white, calved September 17th, 1918, bred by exhibitor, s Medium of Oakbank (1766), d Roseleaf of View Point (4975), s of d Hector of Mapleton (2783).
- 1492 John Andrew & Sons, "Helen of Kelvin Grove" (Vol. XII.), brown and white, calved July 22nd, 1918, bred by exhibitors, s Bowler of Seafield (1033), d Nancy of Winslade, s of d Freedom of Golden Vein (2780).
- 1493 John Andrew & Sons, "Sunlight of Kelvin Grove" (Vol. XII.), brown and white, calved August 18th, 1918, bred by exhibitors, s Paddy of Warradale (1874), d Sylvia of Granite Bank (4385), s of d Marvel of Oakbank (1061).
- 1494 G. A. McLellan, "Lupina of Ellerslie" (Vol. XII.), brown and white, calved September, 1918, bred by exhibitor, s Leila's Jamie of Ellerslie (1107), d Lupin of Gleneira (3013), s of d Majestic of Oakbank (326).
- 1495 G. A. McLellan, "Doris of Ellerslie" (Vol. XII.), brown and white, calved December, 1918, bred by exhibitor, s Leila's Jamie of Ellerslie (1107), d Dolly of Mapleton (2827), s of d Hero of Rythdale (822).

### CLASS.

221. \*Group Prize, £5 (Special)—One male and two females, any age, bred by exhibitor. (Animals need not be specified in entry.) Entry fee 12/-, Members 6/-.
- 1496 Andrew Buchanan.
- 1497 Andrew Buchanan.
- 1498 W. P. Brisbane & Sons.
- 1499 A. C. and W. J. Muhlebach.
- 1500 G. A. McLellan.

\*An exhibit may be entered in one ordinary class and in as many Special Classes as it is eligible to compete.

**ALFRED NOTT,**  
Optician.

Long Established and Only Address—  
**145 COLLINS STREET**  
(corner of Russell Street)  
Stand 226 Industrial Pavilion.

# PERFECTION <sup>CUT OR</sup> <sub>PLUG</sub> TOBACCO

168

AYRSHIRES.

**CLASS.**

**222.** Ayrshire Derby Sweepstakes, 1919—A sweepstakes of £1 each (10/- at time of nomination and 10/- at date of general entry for Show), with £5 added, for Heifers calved between 1st July, 1916, and 30th June, 1917, inclusive.

First prize. £7; second prize, £4 13 4; third prize, £2/6/8.

- 1501 A. E. Selman & Bros., "Blonde of Willow Vale" (Vol. XII.), brown and white, calved October 24th, 1916, bred by exhibitors, s Tarbolton of Oakbank (1117), d Bertha of Willow Vale (Vol. XII.), s of d Bakewell (244).
- 1502 Andrew Buchanan, "Madge of Gleneira" (3440), red and white, calved July 19th, 1916, bred by exhibitor, s Kia-Ora of Haydowns (982), d Mary of Gleneira (2136), s of d Lad O'Kyle 547).
- 1503 Andrew Buchanan, "Heather of Gleneira" (3426), red and white, calved September 25th, 1916, bred by exhibitor, s Jock of Gowan Bank (817), d Helen of Gleneira (2443), s of d Prince Kyle of Gleneira (818).
- 1504 Andrew Buchanan, "Arabella of Gleneira" (3410), red and white, calved September 17th, 1916, bred by exhibitor, s Jock of Gowan Bank (817), d Agnes of Gleneira (1714), s of d Majestic of Oakbank (326).

A Special Ribbon and Trophy will be awarded to the best male and female respectively registered in the Ayrshire Cattle Herd Book of Australasia.

## TYPE AND UTILITY DIVISION.

Cows competing in these Classes must have gained a Government Herd Testing Certificate during the year ending 30th June, 1919.

Judges will award numerical estimate, not exceeding 100 points, to all competitors in each Class for type and conformation.

Cow which has given highest yield of butter fat in Class, to receive 100 points, others pro rata.

**CLASS.**

**223.** Cow (Certificate, 250lbs. standard) (Special)—First prize, £6; second prize, £3; third prize, card. Entry fee 14/-. Members 7/-.

- 1505 Geelong Harbour Trust Commissioners. "Maid of Sparrovale" (3900), brown and white, calved January 13th, 1914, bred by exhibitors, s Glen Elgin's Rover (586), d Gipsy Maid of Sparrovale (2510), s of d Statesman of Glenarthur (836).

# ADAMAX ROOFING

Sole Agents:

William Adams & Co. Ltd.

521-523 Collins St., Melb.

# PERFECTION<sup>CUT OR</sup> TOBACCO PLUG

AYRSHIRES.

169

- 1506 A. C. and W. J. Muhlebach, "Beauty of Retreat" (4322), brown and white, calved November 2nd, 1910, bred by exhibitors, s Purity's Douglas (874), d Graceful of Retreat (4327), s of d Jinny's Pride (2054).
- 1507 Arthur H. S. Schier, "Madge 2nd of Glengowrie" (3860), red and white, calved March, 1909, bred by J. B. Wilson, s Royal George (645), d Madge of Glengowrie, s of d War Chief (383).
- 1508 W. C. Greaves, Junr., "Vanity of Warrook" (2546), brown and white, calved August 26th, 1910, bred by W. C. Greaves, s Alice's Jamie of Oakbank (234), d Bit of Fashion (1852), s of d Cowrie (602).
- 1509 W. C. Greaves, Junr., "Letty of Warrook" (3940), brown and white, calved March 23rd, 1914, bred by W. C. Greaves, s George of Warrook (1559), d Future of Warrook (2244), s of d Alice's Jamie of Oakbank (234).

**CLASS.**

224. Cow (Certificate, 200lbs. standard) (Special)—First prize, £6; second prize, £3; third prize, card. Entry fee 14/-, Members 7/-.
- 1510 J. W. Cochrane, "Gwendoline of View Point" (4969), brown and white, calved November 20th, 1915, bred by Mrs. M. A. Canobio & Sons, s Hector of Mapleton (2783), d Gwendoline of Glen Elgin (1497), s of d Lucre of Oakbank (321).
- 1511 A. C. and W. J. Muhlebach, "Pansy of Retreat" (4330), brown and white, calved October 5th, 1915, bred by exhibitors, s Anthony of Gleneira (1085), d Primrose of Retreat (2607), s of d Purity's Douglas (874).
- 1512 G. A. Kent, Junr., "Dinah of Mapleton" (3511), brown and white, calved February 8th, 1915, bred by F. Bunn, s Hero of Rythdale (822), d Dora of Willow Vale (1441), s of d Strathmore of Green Point (392).

**CLASS.**

225. Heifer (Certificate, 175lbs. standard) (Special)—First prize, £4; second prize, £3; third prize, card. Entry fee 12/-, Members 6/-.
- 1513 J. W. Cochrane, "Mary of Springfield" (4973), brown and white, calved October 5th, 1916, bred by T. E. Lempriere, s Glen Elgin's Ian (660), d Madge 3rd of Fernhill (4694), s of d Renown of Oakbank (600).
- 1514 Geelong Harbour Trust Commissioners, "Gipsy Girl of Sparrovale" (3894), brown and white, calved January 20th, 1916, bred by exhibitors, s Scottish King of Gowrie Park (1533), d Gipsy Maid of Sparrovale (2510), s of d Statesman of Glenarthur (836).
- 1515 Arthur H. S. Schier, "Boronia 2nd of Pine Grove" (4626), brown and white, calved February 28th, 1916, bred by Francis Bell, s Glen Keith of Pine Grove (1324), d Boronia of Pine Grove, s of d Duke of Chatsworth (1159).

**ADAMAX ROOFING**

Stocked  
by all Country  
Storekeepers.

- 1516 Arthur H. S. Schier, "Marguerite of Glengowrie" (4632), red and white, calved July 3rd, 1916, bred by A. T. N. Facey, s. Orpheus of Glengowrie (2087), d Madge 4th of Glengowrie (3862), s of d Jamie's Baronet of Glengowrie (1513).
- 1517 R. Ralston, "Lady Virture of Ben Kell" (4580), red and white, calved August 13th, 1916, bred by exhibitor, s Girvan of Oakbank (1114), d Lady Mary of Ben Kell (3050), s of d Melville Duke (900).
- 1518 W. C. Greaves, Junr., "Verona of Warrook" (5174), brown and white, calved August 21st, 1915, bred by W. C. Greaves, s Minerva's Jamie of Warrook (1094), d Vanity of Warrook (2546), s of d Alice's Jamie of Oakbank (234).
- 1519 R. Ralston, "Given of Ben Kell" (4574), red and white, calved July 8th, 1915, bred by exhibitor, s Girvan of Oakbank (1114), d Primrose of Ben Kell (2053), s of d Melville Duke (900).

**A Special Prize of £5/5/-** will be awarded to the most successful exhibitor in this Section. Three points will be awarded for a first prize in each numbered class, two points for a second prize, and one point for a third prize.

#### CHAMPION PRIZES OF AUSTRALIA.

**Ayrshire Bull** (excluding 1-year-old class)—Government Certificate and Society's Sash, also Oil Painting of winner, executed and presented by Norman Dale, Esq.

**Reserve Champion Ayrshire Bull**—Society's Sash.

**Ayrshire Cow or Heifer** (excluding 1-year-old class)—Government Certificate and Society's Sash.

**Reserve Champion Ayrshire Cow or Heifer**—Society's Sash.

#### AYRSHIRE DERBY SWEEPSTAKES FOR 1921.

NOTE.—Please apply for special form on which to make entries for this sweepstakes.

A Sweepstakes of £1 each—ten shillings at time of nomination and ten shillings at date of general entry of 1921 Show—with £5 added, to be divided in the proportion of one-half, one-third, and one-sixth, and awarded as first, second, and third prizes, respectively, at the Society's Exhibition in 1921. Ayrshire Derby for 1921 to be for Heifers calved between 1st July, 1918, and 30th June, 1919, inclusive. Nominations to be made within one month of birth. Second nomination to be made at time of general entry for 1921 Show. Nominators to fully describe the colour and markings of each entry, and to state name of sire, dam, and sire of dam, together with date of calving, and accompanying same with nomination fee of 10s.

---

**FOR SUCCESSFUL FARMING** a knowledge of agricultural methods is essential, and the **JOURNAL** of the **DEPARTMENT** of **AGRICULTURE** is intended to supply this information.

## AYRSHIRE DERBY SWEEPSTAKES FOR 1922.

NOTE.—Please apply for special form on which to make entries for this sweepstakes.

A Sweepstakes of £1 each—ten shillings at time of nomination and ten shillings at date of general entry of 1922 Show—with £5 added, to be divided in the proportion of one-half, one-third, and one-sixth, and awarded as first, second, and third prizes, respectively, at the Society's Exhibition in 1922. Ayrshire Derby for 1922 to be for Heifers calved between 1st July, 1919, and 30th June, 1920, inclusive. Nominations to be made within one month of birth. Second nomination to be made at time of general entry for 1922 Show. Nominators to fully describe the colour and markings of each entry, and to state name of sire, dam, and sire of dam, together with date of calving, and accompanying same with nomination fee of 10s.

---

## Section 23—Jerseys.

Stewards: G. L. WILSON, Esq., W. J. HARVEY-SMITH, Esq.

(Entries limited to three in each Class from any one Exhibitor, except in Class 228, where four entries are allowed.)

Cattle three years old or over entered in this Section must be registered as Jerseys in the Jersey Stud Book of Australasia or in an approved Jersey Herd Book outside the Commonwealth; and the sires and dams of animals entered in the yearling and two year old classes must also be registered.

For particulars of registration in the Jersey Stud Book of Australasia, apply to the Secretary, Victorian Branch, Collins House, Collins-street, Melbourne.

NOTE.—Jerseys not registered prior to 31st July will only be permitted to be entered for the Show on payment of double entry fees.

**CLASS.**

226. Bull, 4 years old or over—First prize, £6; second prize, £3; third prize, card. Entry fee 14/-, Members 7/-.
- 1520 Miss B. Bruce Reid, "Poppy's King" (967), whole, calved January 31st, 1916, bred by James Hicks, s Golden King of Bonnie Doon (823), d Poppy of Yaralla (1304), s of d Hector.

---

**THE JOURNAL** of the **DEPARTMENT** of **AGRICULTURE** is published by authority of the Government. Write for a specimen copy, or obtain one from the Department's kiosk on the Show Grounds.

# LESLIE SALT LICKS

Last SIX times  
as long as rock  
salt.

172

JERSEYS.

- 1521 F. Bidgood, "Daisy Fox 2nd" (917), whole, calved May 6th, 1916, bred by exhibitor, s Daisy's Fox, d Lotus Flower (4605), s of d Northwood King (imp.) (578).
- 1522 Sir Samuel Hordern, "Goddington Winks 6th" (imp.) (831), broken, calved April 19th, 1913, bred by A. Miller Hallett, s Goddington Winks [10,253 E.H.B.], d Goddington Bagatelle [Vol. XX. p. 317 E.H.B.], s of d Rover of Oaklands [8348 E.H.B.].
- 1523 Byrne and Grassick, "Prince Noreen" (895), whole, calved August 4th, 1914, bred by C. G. Lyon, s Silver King (708), d Noreen (636), s of d Khedive 2nd (451).
- 1524 C. D. Lloyd, "Brown Chief" (994), whole, calved October 4th, 1915, bred by exhibitor, s Mabel's Chief (imp.) (623), d Brown Bread (imp. in utero) (4237), s of d Golden Fern's Noble [4570 J.H.B.].
- 1525 Miss S. L. Robinson, "Daisy's Morocco Fox" (Vol. VII.), whole, calved June 1st, 1916, bred by G. T. Chirnside, s Daisy's Fox (Vol. VII.), d Fox's Morocco (2855), s of d Carnation's Fox (imp.) (108).
- 1526 C. G. Knight, "Sweet William of Tarnpirr" (Vol. VIII.), whole, calved May 31st, 1916, bred by exhibitor, s First Choice of Melrose (847), d Sweet Heart 2nd of Tarnpirr (4211), s of d Morocco's Carnation's Fox (500).

## CLASS.

227. Bull, 3 years old—First prize, £5; second prize, £3; third prize, card. Entry fee 14/-, Members 7/-.
- 1527 Joseph Anderson, "Bonnie Lad of King's Vale" (Vol. VII.), whole, calved November 12th, 1916, bred by A and H. Marriott, s Canary 13th's Twylish (760), d Violet 7th, s of d Dinah's Lad of King's Vale (743).
- 1528 D. Kenny, "Foxglove" (Vol. VII.), whole, calved August 20th, 1916, bred by exhibitor, s Starbright Renard (851), d Lady Grey (124), s of d Lady Superior's Progress (457).
- 1529 W. K. Bowman, "Dunalister's Charm 2nd Pasha" (Vol. VIII.), whole, calved September 16th, 1916, bred by W. D. Peter, s Fox's Lotina's Twylish (1026), d Charm 2nd (897), s of d Carnation's Fox (imp.) (108).
- 1530 A. Jackson, "Quality 6th's Son of Melrose" (Vol. VIII.), whole, calved December 11th, 1916, bred by W. Woodmason, s Handsome Boy 5th of Melrose (1069), d Quality 6th of Melrose (3674), s of d Royal Blue.
- 1531 A. Jackson, "Mystery 14th's Handsome of Lesterfield" (Vol. VIII.), whole, calved September 21st, 1916, bred by exhibitor, s Lesterfield Boy (Vol. VIII.), d Mystery 14th of Melrose (Vol. VIII.), s of d Jessie 4th's Son of Melrose 2nd.

**LIFEBUOY SOAP**  
KILLS GERMS IN THE WASH.



# LESLIE SALT LICKS

Far more economical to use than loose salt.

JERSEYS.

173

CLASS.

228. Bull, 2 years old—First prize, £4; second prize, £2; third prize, card. Entry fee 12/-, Members 6/-.
- 1532 Miss B. Bruce Reid, "Bundoora Twylight," whole, calved October 31st, 1917, bred by exhibitor, s Twylish Madeira's Fox 2nd (Vol. VII.), d Night 7th (Vol. VIII.), s of d Twylish's Pride (344).
- 1533 Miss B. Bruce Reid, "Bundoora Starlight," whole, calved December 30th, 1917, bred by exhibitor, s Twylish Madeira's Fox 2nd (Vol. VII.), d Retford Flirt (3057), s of d Matilda's Noble (imp.) (306).
- 1534 Miss B. Bruce Reid, "Bundoora White Knight," broken, calved January 22nd, 1918, bred by exhibitor, s Twylish Madeira's Fox 2nd (Vol. VII.), d Mauve Lilac (Vol. VIII.), s of d Ironmaster (imp.) (441).
- 1535 Joseph Anderson, "Jessemia's Imperial 4th of King's Vale" (Vol. VIII.), whole, calved September 25th, 1917, bred by exhibitor, s Carnation's Fancy's Northwood King (758), d Jessemia 2nd of King's Vale (2131), s of d Canary's Lad 8th (229).
- 1536 F. Bidgood, "Fancy's Madeira's Butter King," broken, calved September 1st, 1917, bred by G. T. Chirnside, s Island Butter King (imp.) (929), d Fancy's Twylish's Madeira 2nd (3920), s of d Fancy's Lord Twylish.
- 1537 C. E. Wood, "May's King of Rochdale" (Vol. VIII.), whole, calved September 16th, 1917, bred by exhibitor, s Rochdale King (938), d Jersey May (2115), s of d Lord Ascot.
- 1538 M. Keane, "Bright Boy of Gnarbrook" (Vol. VIII.), whole, calved December 31st, 1917, bred by exhibitor, s Bell Boy (Vol. VII.), d Renard Lily (5140), s of d Starbright Renard (851).
- 1539 Sir Samuel Hordern, "Retford Sterling" (Vol. VII.), whole, calved January 30th, 1918, bred by exhibitor, s Matilda's Noble (imp.) (306), d Lonely Maid (2246), s of d Magnet's Boy 18th (159).
- 1540 William Ayre, "Noble Direct of Boorene" (Vol. VIII.), broken, calved July 19th, 1917, bred by exhibitor, s Lord Linnacre of Boorene (Vol. VII.), d Sweet Marie of Boorene, s of d Sweet Pansy's 2nd Son of Melrose (Vol. VII.).
- 1541 C. D. Lloyd, "Chief Bread" (Vol. VII.), whole, calved August 14th, 1917, bred by exhibitor, s Brown Chief (994), d Sweetbread 24th (imp.) (2979), s of d Dairy Maid's Champion [4172 J.H.B.].
- 1542 W. Woodmason, "Mystery 12th's Son of Melrose," broken, calved January 22nd, 1918, bred by exhibitor, s Handsome Boy 5th of Melrose (1069), d Mystery 12th of Melrose (3667), s of d Mystery's Son of Melrose (318).
- 1543 W. Woodmason, "Earl of Melrose," whole, calved June 25th, 1918, bred by exhibitor, s Golden Fern's Viscount (imp.) (Vol. VIII.), d Jessie 9th of Melrose (3654), s of d Wild Rover.

**LIFEBUOY SOAP**  
KILLS GERMS IN THE WASH.

# GLEN VALLEY TEA

GIVES SATISFACTION.

174

## JERSEYS.

- 1544 Miss S. L. Robinson, "Kyora's Merry Mike 2nd," whole, calved September 22nd, 1917, bred by exhibitor, s Merry Mike (imp.) (620), d Auburn Lass (Vol. VII.), s of d Dreadnought (Vol. VII.).
- 1545 C. G. Knight, "Lily's Choice of Tarnpirr" (Vol. VIII.), whole, calved September 21st, 1917, bred by exhibitor, s First Choice of Melrose (847), d Lily of Tarnpirr (2221), s of d Starbright 5th Twylish (551).
- 1546 C. G. Knight, "Foxie of Tarnpirr," whole, calved March 17th, 1918, bred by exhibitor, s First Choice of Melrose (847), d Miss Fox of Tarnpirr (5162), s of d Morocco's Carnation's Fox (500).
- 1547 C. G. Knight, "Morocco's Choice of Tarnpirr," whole, calved June 28th, 1918, bred by exhibitor, s First Choice of Melrose (847), d Idyll's Morocco (4207), s of d Morocco's Carnation's Fox (500).
- 1548 C. G. Knight, "Eminent V.C." (5899 N.Z.J.H.B.), whole, calved February 15th, 1918, bred by C. G. C. Dermer, s V.C., d Eminent Maggie, s of d Eminent's Fontaine.
- 1549 Stewart Knight, "Barooga Prince," whole, calved April 16th, 1918, bred by C. G. Knight, s First Choice of Melrose (847), d Queen Mary of Tarnpirr (5169), s of d Barooga.
- 1550 Stewart Knight, "New Year of Tarnpirr," broken, calved January 1st, 1918, bred by C. G. Knight, s Rose's Choice of Tarnpirr (Vol. VIII.), d Pastime of Tarnpirr (5164), s of d Sport.
- 1551 Stewart Knight, "Mythic's Choice of Tarnpirr" (Vol. VIII.), whole, calved September 12th, 1917, bred by C. G. Knight, s First Choice of Melrose (847), d Mythic (2404), s of d Starbright 5th Twylish (551).
- 1552 A. Jackson, "Graceful's Gold Bar of Lesterfield," whole, calved October 2nd, 1917, bred by exhibitor, s Lesterfield Boy (Vol. VIII.), d Lesterfield Graceful Duchess (Vol. VIII.), s of d Mystery's Son of Melrose (318).
- 1553 A. Jackson, "Mystery 14th's Royal of Lesterfield," whole, calved September 28th, 1917, bred by exhibitor, s Lesterfield Boy (Vol. VIII.), d Mystery 14th of Melrose (Vol. VIII.), s of d Jessie 4th's Son of Melrose 2nd.

### CLASS.

229. Bull, 1 year old—First prize, £3; second prize, £2; third prize, card. Entry fee 8/-, Members 5/-.
- 1554 Miss B. Bruce Reid, "Bundoora Misty Light," whole, calved September 17th, 1918, bred by exhibitor, s Bundoora Jubilee Fog (Vol. VIII.), s Noble's Coquette (Vol. VIII.), s of d Castor's Premier (imp.) (607).
- 1555 D. C. Miller, "Starbright of Kirkhill," whole, calved November 18th, 1918, bred by exhibitor, s Starbright Renard (851), d Lotina's Twylish (Vol. VII.), s of d Lotina's Noble of Oaklands (733).

# ADAMAX ROOFING

The Best that  
money can buy.

# GLEN VALLEY TEA

GIVES SATISFACTION.

JERSEYS.

175

- 1556 Joseph Anderson, "Jessemia's Imperial 5th of King's Vale," whole, calved, July 2nd, 1918, bred by exhibitor, s Carnation's Fancy's Northwood King (758), d Jessemia 5th of King's Vale (3803), s of d Larkspur 3rd's Twylish (570).
- 1557 F. Bidgood, "Lotus' Noble," whole, calved August 3rd, 1918, bred by exhibitor, s Favourite's Noble (Vol. VII.), d Lotus Flower (4605), s of d Northwood King (imp.) (578).
- 1558 F. Bidgood, "Madeira's Morocco Bound," whole, calved November 1st, 1918, bred by exhibitor, s Morocco Bound (918), d Twylish's Madeira (2866), s of d Lord Twylish (imp.) (158).
- 1559 Trevor Harvey, "Emperor 3rd of Jerseyholm," whole, calved July 20th, 1918, bred by exhibitor, s Emperor (964), d Empress 2nd of Holmwood (4979), s of d Audrey's Lord Twylish (985).
- 1560 C. E. Wood, "Bell's Lad of Rochdale," whole, calved August 10th, 1918, bred by exhibitor, s May's Rochdale (Vol. VIII.), d Bell of Rochdale (Vol. VIII.), s of d Rochdale King (938).
- 1561 C. E. Wood, "King's Lad of Rochdale" (Vol. VIII.), whole, calved July 6th, 1918, bred by exhibitor, s Rochdale King (938), d Rochdale Queen, s of d Hartley Lad (726).
- 1562 M. Keane, "Woodmarch of Hill Crest," fawn, calved October 9th, 1918, bred by D. Kenny, s Sir Antonio (1009), d Rosebud (Vol. VII.), s of d Starbright Renard (851).
- 1563 Sir Samuel Hordern, "Retford Peer," whole, calved August 26th, 1918, bred by exhibitor, s Goddington Winks 6th (imp.) (831), d Retford Princess (3067), s of d Matilda's Noble (imp.) (306).
- 1564 Sir Samuel Hordern "Retford Golden Noble," broken, calved November 2nd, 1918, bred by exhibitor, s Matilda's Noble (imp.) (306), d Myrtle Blossom (imp.) (3049), s of d Golden Fern's Noble [10,626 E.H.B.].
- 1565 William Ayre, "Major Linnacre of Boorene" (Vol. VIII.), whole, calved November 4th, 1918, bred by exhibitor, s Lord Linnacre of Boorene (Vol. VII.), d Sweet Estelle of Boorene (Vol. VIII.), s of d Sweet Pansy's 2nd Son of Melrose (Vol. VII.).
- 1566 J. Moloney, "Royal Antonio," whole, calved September 10th, 1918, bred by exhibitor, s Sir Antonio (1009), d Glenbirt (5270), s of d Southern King 2nd (332).
- 1567 J. C. J. Marriott, "Mentone Star," whole, calved September 28th, 1918, bred by exhibitor, s Daisy's Morocco's Fox (Vol. VII.), d Princess 3rd of Holmwood (Vol. VII.), s of d Audrey's Lord Twylish (985).
- 1568 Thomas Mesley, "Charmer of Warena," whole, calved September 30th, 1918, bred by exhibitor, s Carrie 5th's Noble of Melrose (1068), d Lacharme (5248), s of d Skim (Vol. VII.).
- 1569 Thomas Mesley, "Banjo of Warena," whole, calved September 7th, 1918, bred by exhibitor, s Jessie's Handsome Boy (1011), d Charmian (5239), s of d Silver Fox.
- 1570 C. D. Lloyd, "Cream Socks," whole, calved August 23th, 1918, bred by exhibitor, s Cream Chief (Vol. VII.), d White Stocking 4th (imp.) [3134 N.Z.J.H.B.], s of d Cowslip's Golden Noble [4498 J.H.B.].

## ADAMAX ROOFING

$\frac{1}{3}$  the cost of Galvanised Iron, less to freight and easier to handle.

**T**HE object of the **JOURNAL** of the **DEPARTMENT** of **AGRICULTURE** is to suggest the best means of increasing primary production.

---

176

JERSEYS.

- 1571 C. D. Lloyd, "Brown Duke," broken, calved August 31st, 1918, bred by exhibitor, s Brown Chief (994), d Golden Noble Duchess (imp.) (4240), s of d Golden Fern's Noble [4570 J.H.B.].
- 1572 C. D. Lloyd, "Mercedes King," whole, calved November 17th, 1918, bred by exhibitor, s Brown Chief (994) and Mercedes Noble Queen (imp.) (4241), s of d Noble of Oaklands [3909 J.H.B.].
- 1573 Meier Bros., "Jolly Mike of Fairview" (Vol. VIII.), whole, calved September 15th, 1918, bred by exhibitors, s Merry Mike (imp.) (620), d Pansy's Promise (5229), s of d Starbright Renard (851).
- 1574 Meier Bros., "Antonio of Fairview" (Vol. VIII.), whole, calved September 11th, 1918, bred by exhibitors, s Sir Antonio (1009), d Flower Girl (Vol. VII.), s of d Starbright Renard (851).
- 1575 Meier Bros., "Toney of Fairview" (Vol. VIII.), whole, calved August 6th, 1918, bred by exhibitors, s Sir Antonio (1009), d Lotina's Lady (4286), s of d Lotina's Larkspur's Twylish (295).
- 1576 W. Woodmason, "Vanilla 11th's Gift of Melrose," whole, calved September 6th, 1918, bred by exhibitor, s Golden Fern's Viscount (imp.) (Vol. VIII.), d Vanilla 11th of Melrose (Vol. VIII.), s of d Handsome Boy 5th of Melrose (1069).
- 1577 Miss S. L. Robinson, "Kyora's Twinkles' Mike," whole, calved August 20th, 1918, bred by exhibitor, s Merry Mike (imp.) (620), d Twinkle of Kyora (5436), s of d Larkspur's Lord Twylish (283).
- 1578 Miss S. L. Robinson, "Kyora's Redford's Mike," whole, calved August 26th, 1918, bred by exhibitor, s Merry Mike (imp.) (620), d Redford's Twylish (4155), s of d Champion of St. Peter's (imp.) (234).
- 1579 Miss S. L. Robinson, "Kyora's May's Mike," whole, calved August 21st, 1918, bred by exhibitor, s Merry Mike (imp.) (620), d Defender's May 2nd (1818), s of d Defender (imp.) (127).
- 1580 A. W. Jones, "Blanchette's Spark," brown, calved August 28th, 1918, bred by exhibitor, s Lady Grey's Golden Spark (Vol. VIII.), d Blanchette 1st of St. Albans (5054), s of d Sweet Fox (980).
- 1581 A. Jackson, "Count of Lesterfield," whole, calved September 19th, 1918, bred by exhibitor, s Quality 6th's Son of Melrose (Vol. VIII.), d Graceful Countess of Lesterfield (Vol. VIII.), s of d Lesterfield Boy (Vol. VIII.).
- 1582 A. Jackson, "Mystery 14th's Final of Lesterfield," whole, calved October 3rd, 1918, bred by exhibitor, s Quality 6th's Son of Melrose (Vol. VIII.), d Mystery 14th of Melrose (Vol. VIII.), s of d Jessie 4th's Son of Melrose 2nd.
- 1583 A. Jackson, "Haig of Lesterfield," whole, calved October 18th, 1918, bred by exhibitor, s Quality 6th's Son of Melrose (Vol. VIII.), d Mystery 14th's Beauty of Lesterfield (Vol. VIII.), s of d Lesterfield Maitland (Vol. VIII.).
- 1584 R. Jackson, "Cream Lad 2nd of Lesterfield," whole, calved May 14th, 1919, bred by A. Jackson, s Quality 6th's Son of Melrose (Vol. VIII.), d Creamy of Lesterfield (Vol. VIII.), s of d Lesterfield Boy (Vol. VIII.).
- 

**"RADIANT" Polish** makes metal like mirrors.

**RESULTS of ANALYTICAL TESTS of MANURES are published in the JOURNAL of the DEPARTMENT of AGRICULTURE.**

**JERSEYS.**

177

- 1585 R. Jackson, "Daylight of Lesterfield," whole, calved October 10th, 1918, bred by A. Jackson, s Quality 6th's Son of Melrose (Vol. VIII.), d Moonlight of Lesterfield (Vol. VIII.), s of d Lesterfield Boy (Vol. VIII.).
- 1586 R. Jackson, "Cream Lad of Lesterfield," whole, calved September 5th, 1918, bred by A. Jackson, s Graceful's Lad of Lesterfield (Vol. VIII.), d Creamy 2nd of Lesterfield (Vol. VIII.), s of d Lesterfield Boy (Vol. VIII.).

**CLASS.**

- 230. Cow, 5 years old or over (in milk)—First prize, £6; second prize, £3; third prize, card. Entry fee 14/-, Members 7/-.**
- 1587 F. Curnick, "Peerless Pearl" (3771), whole, calved July 10th, 1911, bred by exhibitor, s Larkspur's Lord Twylish (283), d Peerless of Melrose 3rd (2817), s of d Royal Blue.
- 1588 Byrne and Grassick, "May 8th of Banyule" (4464), whole, calved July 23rd, 1914, bred by C. G. Lyon, s Mabel's Chief (imp.) (623), d May 6th of Banyule (3623), s of d Starbright's Lord Twylish (336).
- 1589 Byrne and Grassick, "Silvermine 5th" (1386), whole, calved May 13th, 1908, bred by C. G. Lyon, s Angler 15th, d Silvermine of Cullenbone (713), s of d Janet's Duke (40).
- 1590 C. D. Lloyd, "Mercedes Noble Queen" (imp.) (4241), whole, calved May 6th, 1910, bred by Y. Le Calvet, Jersey, s Noble of Oaklands [3909 J.H.B.], d Mercedes Queen [13,937 J.H.B.], s of d Mourier King [3547 J.H.B.].
- 1591 W. Woodmason, "Pearl 3rd of Melrose" (4526), whole, calved October 17th, 1913, bred by exhibitor, s Handsome Boy of Melrose, d Pearl 2nd of Melrose (3670), s of d Jessie 4th's Son of Melrose 2nd.
- 1592 W. Woodmason, "Vanilla 5th of Melrose" (3678), whole, calved January 30th, 1910, bred by exhibitor, s Wild Rover, d Vanilla 4th of Melrose, s of d Royal Blue.
- 1593 C. G. Knight, "Princess May of Tarnpirr" (5168), whole, calved October 8th, 1914, bred by exhibitor, s Morocco's Carnation's Fox (500), d Princess of Tarnpirr (2986), s of d Starbright 5th Twylish (551).
- 1594 C. G. Knight, "Arcadia" (1534), whole, calved September 1st, 1910, bred by exhibitor, s Starbright 5th Twylish (551), d Royal Rose (2585), s of d SMIKE.
- 1595 A. Jackson, "Creamy of Lesterfield" (Vol. VIII.), whole, calved June 25th, 1915, bred by exhibitor, s Lesterfield Boy (Vol. VIII.), d Duchess of Lesterfield (Vol. VIII.), s of d Vera's Edition.
- 1596 A. Jackson, "Maitland's Floss of Lesterfield" (Vol. VIII.), whole, calved August 12th, 1914, bred by exhibitor, s Lesterfield Maitland (Vol. VIII.), d Duchess of Lesterfield (Vol. VIII.), s of d Vera's Edition.
- 1597 A. Jackson, "Graceful Duchess 12th of Melrose" (5539), whole, calved August 19th, 1914, bred by W. Woodmason, s Handsome Boy 3rd of Melrose (710), d Graceful Duchess 10th of Melrose (3646), s of d Jessie 4th's Son of Melrose 2nd.

Lighten labor . . . **"RADIANT" Metal Polish**  
brighten brass with

It can be smoked  
right to the bottom  
of the bowl—No  
Waste

**DARNEL TOBACCO**

178

JERSEYS.

1598 R. Jackson, "Maitland's Duchess" (Vol. VIII.), whole, calved July 10th, 1913, bred by A. Jackson, s Lesterfield Maitland (Vol. VIII.), d Duchess of Lesterfield (Vol. VIII.), s of d Vera's Edition.

CLASS.

231. Cow, 5 years old or over (in calf)—First prize, £6; second prize, £3; third prize, card. Entry fee 14/-, Members 7/-.

1599 William Ayre, "Sweet Estelle of Boorene" (Vol. VIII.), whole, calved June 20th, 1914, bred by exhibitor, s Sweet Pansy's 2nd Son of Melrose (Vol. VII.), d Estelle 2nd, s of d Fox's Nonpariel (Vol. VIII.).

1600 J. Moloney, "Glenbirt" (5270), whole, calved November 5th, 1913, bred by Glenpalfrey Farm, s Southern King 2nd (332), d Mary Birt (1201), s of d Chorus Boy (112).

1601 D. Kenny, "Pearl" (Vol. VII.), broken, calved October 18th, 1914, bred by exhibitor, s Noble of Balwyn (Vol. VII.), d Margot, s of d Black Prince (Vol. VII.).

1602 W. K. Bowman, "March Fly of Holmwood" (5147), broken, calved February 22nd, 1914, bred by R. G. Keys, s Audrey's Lord Twylish (985), d Alice 2nd, s of d Magnet's Boy 8th (51).

1603 Thomas Mesley, "Omeo" (5253), whole, calved June 22nd, 1911, bred by E. Brough Smythe, s Silver Fox, d Josephine 2nd, s of d Linda's Progress.

1604 C. D. Lloyd, "White Stocking 4th" (imp.) [3134 N.Z.J.H.B.], whole, calved December 19th, 1911, bred by A. Le Couteur, Jersey, s Cowslip's Golden Noble [4498 J.H.B.], d White Stocking [10,822 J.H.B.], s of d Sam Loates [3094 J.H.B.].

1605 Meier Bros., "Lotina's Lady" (4286), whole, calved August 11th, 1913, bred by exhibitors, s Lotina's Larkspur's Twylish (295), d Brown Lady, s of d Black Prince.

1606 A. Jackson, "Mystery 14th's Beauty of Lesterfield" (Vol. VIII.), whole, calved March 27th, 1915, bred by exhibitor, s Lesterfield Maitland (Vol. VIII.), d Mystery 14th of Melrose (Vol. VIII.), s of d Jessie 4th's Son of Melrose 2nd.

1607 A. Jackson, "Lesterfield Graceful Duchess" (Vol. VIII.), whole, calved January 11th, 1912, bred by W. Woodmason, s Mystery's Son of Melrose (318), d Graceful Duchess of Melrose 8th (1056), s of d Golden Pride.

CLASS.

232. Cow, 4 years old (in milk)—First prize, £6; second prize, £3; third prize, card. Entry fee 14/-, Members 7/-.

1608 S. Rowe, "Tiddlewinks 2nd of Holmwood" (5440), broken, calved January 16th, 1915, bred by R. G. Keys, s Pearl's Prince of Holmwood (986), d Tiddlewinks of Holmwood, s of d Audrey's Lord Twylish (985).

1609 C. D. Lloyd, "Cream Cake" (5195), whole, calved August 19th, 1915, bred by exhibitor, s Mabel's Chief (imp.) (623), d Cream Bread (4239), s of d Pretty Noble (imp.) [4626 J.H.B.].

**Foster's Lager**

1610. Meier Bros., "Pansy's Promise" (5229), whole, calved July 17th, 1915, bred by exhibitors, s Starbright Renard (851), d Pansy, s of d Black Prince.
- 1611 W. Woodmason, "Graceful Duchess 14th of Melrose" (5540), whole, calved July 18th, 1915, bred by exhibitor, s Handsome Boy 5th of Melrose (1069), d Graceful Duchess 10th of Melrose (3646), s of d Jessie 4th's Son of Melrose 2nd.

## CLASS.

233. **Dry Cow**, 4 years old (in calf)—First prize, £6; second prize, £3; third prize, card. Entry fee 14/-, Members 7/-.
- 1612 Trevor Harvey, "Daisy 5th of Holmwood" (4978), broken, calved October 6th, 1915, bred by R. G. Keys, s Audrey's Lord Twylish (985), d Daisy 2nd of Holmwood, s of d Defiance (398).
- 1613 W. K. Bowman, "Curiosity of Holmwood" (Vol. VIII.), whole, calved July 2nd, 1915, bred by R. G. Keys, s Pearl's Prince of Holmwood (986), d Lily 2nd of Holmwood (5236), s of d Audrey's Lord Twylish (985).
- 1614 F. Bidgood, "Northwood Fairy" (4607), whole, calved July 22nd, 1915, bred by G. T. Chirnside, s Northwood King (imp.) (578), d Fox's Morocco (2855), s of d Carnation's Fox (imp.) (108).
- 1615 A. Jackson, "Maitland's Canary of Lesterfield" (Vol. VIII.), broken, calved August 3rd, 1915, bred by exhibitor, s Lesterfield Maitland (Vol. VIII.), d Canary 26th of Pine Hill, s of d Lady's Defiance (282).
- 1616 A. Jackson, "Moonlight of Lesterfield" (Vol. VIII.), broken, calved August 12th, 1915, bred by exhibitor, s Lesterfield Boy (Vol. VIII.), d Twilight 3rd of Lesterfield (Vol. VII.), s of d Mystery's Son of Melrose (318).

## CLASS.

234. **Heifer**, 3 years old (in milk)—First prize, £4; second prize, £3; third prize, card. Entry fee 12/-, Members 6/-.
- 1617 C. D. Lloyd, "Rye Bread" (Vol. VII.), broken, calved August 18th, 1916, bred by exhibitor, s Mabel's Chief (imp.) (623), d Sweetbread 24th (imp.) (2979), s of d Dairy Maid's Champion [4172 J.H.B.].
- 1618 C. D. Lloyd, "Chloe" (Vol. VII.), whole, calved November 2nd, 1916, bred by exhibitor, s Mabel's Chief (imp.) (623), d Countess Twylish (928), s of d Larkspur's Lord Twylish (283).
- 1619 C. D. Lloyd, "Golden Fern" (Vol. VII.), whole, calved August 8th, 1916, bred by exhibitor, s Mabel's Chief (imp.) (623), d Golden Noble Duchess (imp.) (4240), s of d Golden Fern's Noble [4570 J.H.B.].
- 1620 W. Woodmason, "Vanilla 11th of Melrose" (Vol. VIII.), whole, calved August 29th, 1916, bred by exhibitor, s Handsome Boy 5th of Melrose (1069), d Vanilla 5th of Melrose (3678), s of d Wild Rover.

---

# Foster's Lager

180

**JERSEYS.**

- 1621 C. G. Knight, "Blue Bell of Tarnpirr" (Vol. VIII.), whole, calved December 12th, 1916, bred by exhibitor, s First Choice of Melrose (847), d Buttercup of Tarnpirr (5159), s of d Morocco's Carnation's Fox (500).
- 1622 A. Jackson, "Graceful Countess of Lesterfield" (Vol. VIII.), broken, calved September 22nd, 1916, bred by exhibitor, s Lesterfield Boy (Vol. VIII.), d Lesterfield Graceful Duchess (Vol. VIII.), s of d Mystery's Son of Melrose (318).

**CLASS.**

235. **Heifer, Dry, 3 years old (in calf)**—First prize, £4; second prize, £3; third prize, card. Entry fee 12/-, Members 6/-.
- 1623 W. K. Bowman, "Stumpy 4th of Holmwood" (Vol. VIII.), whole, calved August 28th, 1916, bred by R. G. Keys, s Audrey's Lord Twylish (985), d Stumpy of Holmwood, s of d Defiance (398).
- 1624 Thomas Mesley, "Nanette 2nd of Warendra" (Vol. VII.), whole, calved February 4th, 1917, bred by exhibitor, s Skim (Vol. VII.), d Nanette (5252), s of d Silver Fox.
- 1625 C. D. Lloyd, "Chatter" (Vol. VII.), whole, calved December 27th, 1916, bred by exhibitor, s Mabel's Chief (imp.) (623), d Spatter (4242), s of d Mabel's Chief (imp.) (623).
- 1626 Meier Bros., "Flower Girl" (Vol. VII.), whole, calved July 28th, 1916, bred by exhibitors, s Starbright Renard (851), d Flower Queen (4285), s of d Lotina's Larkspur's Twylish (295).
- 1627 W. Woodmason, "Edith 6th of Melrose" (Vol. VIII.), whole, calved January 16th, 1917, bred by exhibitor, s Handsome Boy 5th of Melrose (1069), d Edith 5th of Melrose (4514), s of d Jessie 4th's Son of Melrose 2nd.
- 1628 A. Jackson, "Creamy 2nd of Lesterfield" (Vol. VIII.), broken, calved August 28th, 1916, bred by exhibitor, s Lesterfield Boy (Vol. VIII.), d Duchess of Lesterfield (Vol. VIII.), s of d Vera's Edition.

**CLASS.**

236. **Heifer, 2 years old (in milk)**—First prize, £4; second prize, £3; third prize, card. Entry fee 12/-, Members 6/-.
- 1629 M. Keane, "Roma 2nd of Hill Crest" (Vol. VIII.), whole, calved July 18th, 1917, bred by D. Kenny, s Bell Boy (Vol. VII), d Roma (Vol. VII.), s of d Black Prince (Vol. VII.).
- 1630 Meier Bros., "Mike's Delicious" (Vol. VII.), whole, calved August 28th, 1917, bred by exhibitors, s Merry Mike (imp.) (620), d Delicious (4284), s of d Lotina's Larkspur's Twylish (295).
- 1631 A. Jackson, "Canary of Lesterfield" (Vol. VIII.), broken, calved October 9th, 1917, bred by exhibitor, s Lesterfield Maitland (Vol. VIII.), d Maitland's Canary of Lesterfield (Vol. VIII.), s of d Lesterfield Maitland (Vol. VIII.).

**LAWSONNER**  
**PTY. LTD.**

**HEADQUARTERS FOR**  
**ALL FARM SEEDS**

139-141 SWANSTON ST., Melb.  
Estab. 1850—Tel. Cent. 729.



## JERSEYS.

181

CLASS.

237. Heifer, 2 years old (dry)—First prize, £4; second prize, £3; third prize, card. Entry fee 12/-, Members 6/-.
- 1632 D. C. Miller, "Daphne 4th" (Vol. VIII.), whole, calved August 18th, 1917, bred by Joseph Felmingham, s Lord Grey (Vol. VIII.), d Daphne of Jack River (1794), s of d Snowflake's Progress.
- 1633 D. C. Miller, "Fancy Queen" (Vol. VIII.), whole, calved September 13th, 1917, bred by Joseph Felmingham, s Lord Grey (Vol. VIII.), d Blanchette 4th, s of d May's Larkspur's Lord Twylish (731).
- 1634 F. Bidgood, "Butter Queen," broken, calved October 19th, 1917, bred by exhibitor, s Island Butter King (imp.) (929), d Twylish's Madeira (2866), s of d Lord Twylish (imp.) (158).
- 1635 M. Keane, "Cream Belle 2nd of Gnarbrook" (Vol. VIII.), whole, calved, October 6th, 1917, bred by exhibitor, s Bell Boy (Vol. VII.), d Cream Belle (5139), s of d Starbright Renard (851).
- 1636 William Ayre, "Sweet Linnacre of Boorene (Vol. VIII.), whole, calved July 4th, 1917, bred by exhibitor, s Lord Linnacre of Boorene (Vol. VII.), d Sweet Pariel of Boorene (Vol. VIII.), s of d Fox's Nonpariel (Vol. VIII.).
- 1637 W. Woodmason, "Peerless 14th of Melrose," whole, calved November 19th, 1917, bred by exhibitor, s Handsome Boy 5th of Melrose (1069), d Peerless 10th of Melrose (Vol. VIII.), s of d Handsome Boy 3rd of Melrose (710).
- 1638 W. Woodmason, "Pearl 8th of Melrose," whole, calved August 24th, 1917, bred by exhibitor, s Handsome Boy 5th of Melrose (1069), d Pearl of Melrose (3669), s of d Royal Blue.
- 1639 A. Jackson, "Creamy 3rd of Lesterfield," broken, calved April 8th, 1918, bred by exhibitor, s Lesterfield Boy (Vol. VIII.), d Creamy of Lesterfield (Vol. VIII.), s of d Lesterfield Boy (Vol. VIII.).
- 1640 A. Jackson, "Peerless 17th of Melrose," whole, calved May 12th, 1918, bred by W. Woodmason, s Golden Fern's Viscount (imp.) (Vol. VIII.), d Peerless 3rd of Melrose (2817), s of d Royal Blue.
- 1641 A. Jackson, "Beauty's Daphodil of Lesterfield," whole, calved September 6th, 1917, bred by exhibitor, s Lesterfield Boy (Vol. VIII.), d Mystery 14th's Beauty of Lesterfield (Vol. VIII.), s of d Lesterfield Maitland (Vol. VIII.).

CLASS.

238. Heifer, 1 year old—First prize, £3; second prize, £2; third prize, card. Entry fee 8/-, Members 5/-.
- 1642 D. C. Miller, "Morocco's Choice of Kirkhill," whole, calved September 5th, 1918, bred by exhibitor, s Blanchette's Fox (Vol. VIII.), d Roseneath's Morocco (Vol. VII.), s of d Fox's Lotina's Twylish (1026).

**LAWSONNER**  
PTY. LTD.

See our Interesting  
display at Stand 192

139-141 SWANSTON ST., Melb.  
r stab. 1850—Tel. Cent. 729.

# USE "NUGGET" POLISHES

182

## JERSEYS.

- 1643 Joseph Anderson, "Linda 48th of King's Vale," broken, calved July 20th, 1918, bred by exhibitor, s Carnation's Fancy's Northwood King (758), d Linda 13th of King's Vale (2235), s of d Victim's Defiance (350).
- 1644 Joseph Anderson, "Linda 50th of King's Vale," whole, calved November 11th, 1918, bred by exhibitor, s Bonnie Lad of King's Vale (Vol. VII.), d Linda 28th of King's Vale (Vol. VIII.), s of d Canary's Lad 8th (229).
- 1645 Joseph Anderson, "Jessemia 13th of King's Vale," whole, calved December 16th, 1918, bred by exhibitor, s Bonnie Lad of King's Vale (Vol. VII.), d Jessemia 11th of King's Vale (Vol. VIII.), s of d Bright's Twylsh of King's Vale (756).
- 1646 William Ayre, "Miss Linnacre of Boorene" (Vol. VIII.), whole, calved July 11th, 1918, bred by exhibitor, s Lord Linnacre of Boorene (Vol. VII.), d Sweet Pariel of Boorene (Vol. VIII.), s of d Fox's Nonpariel (Vol. VIII.).
- 1647 William Ayre, "Lady Linnacre of Boorene" (Vol. VIII.), whole, calved July 14th, 1918, bred by exhibitor, s Lord Linnaere of Boorene (Vol. VII.), d Sweet Marie of Boorene, s of d Sweet Pansy's 2nd Son of Melrose (Vol. VII.).
- 1648 Thomas Mesley, "Music of Warendra," whole, calved September 15th, 1918, bred by exhibitor, s Jessie's Handsome Boy (1011), d Warendra (5259), s of d Quicksilver.
- 1649 C. D. Lloyd, "White Cake," whole, calved August 12th, 1918, bred by exhibitor, s Brown Chief (994), d White Bread (4244), s of d Mabel's Chief (imp.) (623).
- 1650 C. D. Lloyd, "Rye Cake," broken, calved August 8th, 1918, bred by exhibitor, s Cream Chief (Vol. VII.), d Rye Bread (Vol. VII.), s of d Mabel's Chief (imp.) (623).
- 1651 Meier Bros., "Goldfinch of Fairview" (Vol. VIII.), whole, calved September 26th, 1918, bred by exhibitors, s Sir Antonio (1009), d Prince's Lady 2nd (5230), s of d Starbright Renard (851).
- 1652 W. Woodmason, "Vanilla 13th of Melrose," broken, calved September 11th, 1918, bred by exhibitor, s Golden Fern's Viscount (imp.) (Vol. VIII.), d Vanilla 5th of Melrose (3678), s of d Wild Rover.
- 1653 W. Woodmason, "Jessie 27th of Melrose," whole, calved September 13th, 1918, bred by exhibitor, s Golden Fern's Viscount (imp.) (Vol. VIII.), d Jessie 13th of Melrose (5544), s of d Pretty Noble (imp.) [4626 J.H.B.].
- 1654 Miss S. L. Robinson, "Kyora's Merry Lass," whole, calved August 20th, 1918, bred by exhibitor, s Merry Mike (imp.) (620), d Lassie (3699), s of d Dreadnought (Vol. VII.).
- 1655 Miss S. L. Robinson, "Midnight Maiden 1st of Ogilvie," whole, calved July 17th, 1918, bred by J. T. Junor, s Waimate's Prince (imp.), d Noble Maiden (Vol. VII.), s of d Rush's Oxford Noble (imp.) (842).
- 1656 A. W. Jones, "Melba 1st of St. Albans," whole, calved October 16th, 1918, bred by exhibitor, s Admiral (1062), d Melba of Bonshaw (2319), s of d Ruction (571).

### The "Crypto" Lens

Reading and Distance all in one piece,  
invisibly joined.



**ALFRED NOTT,**

Long Established and Only Address—

145 COLLINS STREET (cr. of Russell St.)

Stand 226 Industrial Pavilion.

- 1657 A. Jackson, "Handsome of Lesterfield," broken, calved October 16th, 1918, bred by exhibitor, s Quality 6th's Son of Melrose (Vol. VIII.), d Mystery 14th's Handsome of Lesterfield (Vol. VIII.), s of d Lesterfield Boy (Vol. VIII.).
- 1658 A. Jackson, "Graceful Countess 2nd of Lesterfield," whole, calved October 16th, 1918, bred by exhibitor, s Quality 6th's Son of Melrose (Vol. VIII.), d Lesterfield Graceful Duchess (Vol. VIII.), s of d Mystery's Son of Melrose (318).
- 1659 R. Jackson, "Canary 2nd of Lesterfield," broken, calved September 5th, 1918, bred by A. Jackson, s Quality 6th's Son of Melrose (Vol. VIII.), d Maitland's Canary of Lesterfield (Vol. VIII.), s of d Lesterfield Maitland (Vol. VIII.).
- 1660 R. Jackson, "Canary 3rd of Lesterfield," broken, calved May 14th, 1919, bred by A. Jackson, s Sundowner (Vol. VIII.), d Canary of Lesterfield (Vol. VIII.), s of d Lesterfield Boy (Vol. VIII.).
- 1661 R. Jackson, "Maitland's Duchess 2nd of Lesterfield," whole, calved July 10th, 1918, bred by A. Jackson, s Graceful's Lad of Lesterfield (Vol. VIII.), d Maitland's Duchess (Vol. VIII.), s of d Lesterfield Maitland (Vol. VIII.).

CLASS.

239. \*Group Prize, £5 (Special)—One male and two females, any age, bred by exhibitor. (Animals need not be specified in entry.) Entry fee 12/-, Members 6/-.

1662 William Ayre.

1663 C. D. Lloyd.

CLASS.

240. Jersey Derby Sweepstakes, 1919—A sweepstakes of £1 each (10/- at time of nomination and 10/- at date of general entry for Show), with £5 added, for Heifers calved between 1st July, 1916, and 30th June, 1917, inclusive.

No Entry.

Special Prizes of £5 each, the gift of the Victorian Branch of the Australasian Jersey Herd Society, will be awarded to the best Heifer and Bull in the yearling or two-year-old classes out of a Government Standard Australian Bred Cow (definition of heifer to be an animal that has not produced a calf.)

\*An exhibit may be entered in one ordinary class and in as many Special Classes as it is eligible to compete.

**Eyesight Carefully Tested**

ALFRED NOTT, Optician,

Long Established and Only Address—145 Collins Street (corner Russell St.)

**Special Prizes of £5 each**, the gift of G. T. Chirnside, Esq., will be awarded to the best Australian-bred Jersey Cow (any age) and the best Australian-bred Jersey Bull (any age) that have not won a prize, and is owned by an exhibitor that has not won a prize, during the last three years at any Royal Show.

## TYPE AND UTILITY DIVISION.

Cows competing in these Classes must have gained a Government Herd Testing Certificate during the year ending 30th June, 1919.

Judges will award numerical estimate, not exceeding 100 points, to all competitors in each Class for type and conformation.

Cow which has given highest yield of butter fat in Class, to receive 100 points, others pro rata.

### CLASS.

241. Cow (Certificate, 250lbs. standard) (Special)—First prize, £6; second prize, £3; third prize, card. Entry fee 14/-, Members 7/-.

1664 S. Rowe, "Tiddlewinks 2nd of Holmwood" (5440), broken calved January 16th, 1915, bred by R. G. Keys, s Pearl's Prince of Holmwood (986), d Tiddlewinks of Holmwood, s of d Audrey's Lord Twylish (985).

1665 C. D. Lloyd, "Mercedes Noble Queen (imp.) (4241), whole, calved May 6th, 1910, bred by Y. Le Calvet, Jersey, s Noble of Oaklands [3909 J.H.B.], d Mercedes Queen [13,937 J.H.B.], s of d Mourier King [3547 J.H.B.].

1666 W. Woodmason, "Vanilla 5th of Melrose" (3678), whole, calved January 30th, 1910, bred by exhibitor, s Wild Rover, d Vanilla 4th of Melrose, s of d Royal Blue.

1667 W. Woodmason, "Pearl 3rd of Melrose" (4526), whole, calved October 17th, 1913, bred by exhibitor, s Handsome Boy of Melrose, d Pearl 2nd of Melrose (3670), s of d Jessie 4th's Son of Melrose 2nd.

### CLASS.

242. Cow (Certificate, 200lbs. standard) (Special)—First prize, £6; second prize, £3; third prize, card. Entry fee 14/-, Members 7/-.

1668 W. Woodmason, "Graceful Duchess 14th of Melrose" (5540), whole, calved July 18th, 1915, bred by exhibitor, s Handsome Boy 5th of Melrose (1069), d Graceful Duchess 10th of Melrose (3646), s of d Jessie 4th's Son of Melrose 2nd.

## JERSEYS.

185

**CLASS.**

243. Heifer (Certificate, 175lbs. standard) (Special)—First prize, £4; second prize, £3; third prize, card. Entry fee 12/-, Members 6/-.
- 1669 C. D. Lloyd, "Rye Bread" (Vol. VII.), broken, calved August 18th, 1916, bred by exhibitor, s Mabel's Chief (imp.) (623), d Sweetbread 24th (imp.) (2979), s of d Dairy Maid's Champion [4172 J.H.B.].
- 1670 C. D. Lloyd, "Chloe" (Vol. VII.), whole calved November 2nd, 1916, bred by exhibitor, s Mabel's Chief (imp.) (623), d Countess Twylish (928), s of d Larkspur's Lord Twylish (283).
- 1671 C. D. Lloyd, "Golden Fern" (Vol. VII.), whole, calved August 8th, 1916, bred by exhibitor, s Mabel's Chief (imp.) (623), d Golden Noble Duchess (imp.) (4240), s of d Golden Fern's Noble [4570 J.H.B.].
- 1672 Meier Bros., "Flower Girl" (Vol. VII.), whole, calved July 28th, 1916, bred by exhibitors, s Starbright Renard (851), d Flower Queen (4285), s of d Lotina's Larkspur's Twylish (295).
- 1673 W. Woodmason, "Vanilla 13th of Melrose," broken, calved September 11th, 1918, bred by exhibitor, s Golden Fern's Viscount (imp.) (Vol. VIII.), d Vanilla 5th of Melrose (3678), s of d Wild Rover.
- 1674 C. G. Knight, "Lady Choice of Tarnpirr" (5160), broken, calved September 6th, 1915, bred by exhibitor, s First Choice of Melrose (847), d Lady Progress (2178), s of d Snowdrop's Progress 2nd (Vol. VIII.).
- 1675 C. G. Knight, "Miss Fox of Tarnpirr" (5162), whole, calved August 17th, 1915, bred by exhibitor, s Morocco's Carnation's Fox (500), d Arcadia (1534), s of d Starbright 5th Twylish (551).
- 1676 Trevor Harvey, "Daisy 5th of Holmwood" (4978), broken, calved October 6th, 1915, bred by R. G. Keys, s Audrey's Lord Twylish (985), d Daisy 2nd of Holmwood, s of d Defiance (398).

**A Special Prize of £5/5/-** will be awarded to the most successful exhibitor in this Section. Three points will be awarded for a first prize in each numbered class, two points for a second prize, and one point for a third prize.

## CHAMPION PRIZES OF AUSTRALIA.

**Jersey Bull** (excluding 1-year-old class)—Government Certificate and Society's Sash.

**Reserve Champion Jersey Bull**—Society's Sash.

**Jersey Cow or Heifer** (excluding 1-year-old class)—Government Certificate and Society's Sash.

**Reserve Champion Jersey Cow or Heifer**—Society's Sash.

---

**HANS IRVINE'S** Three Star Pure Grape Brandy.

## JERSEY DERBY SWEEPSTAKES FOR 1921.

NOTE.—Please apply for special form on which to make entries for this sweepstakes.

A Sweepstakes of £1 each—ten shillings at time of nomination and ten shillings at time of general entry of 1921 Show—with £5 added, to be divided in the proportion of one-half, one-third, and one-sixth, and awarded as first, second, and third prizes, respectively, at the Society's Exhibition in 1921.

Jersey Derby for 1921 to be for Heifers calved between 1st July, 1918, and 30th June, 1919, inclusive. Nominations to be made within one month of birth. Second nomination to be made at time of general entry for 1921 Show.

Nominators to fully describe the colour and markings of each entry, and to state name of sire, dam, and sire of dam, together with date of calving, and accompanying same with nomination fee of 10s.

## JERSEY DERBY SWEEPSTAKES FOR 1922.

NOTE.—Please apply for special form on which to make entries for this sweepstakes.

A Sweepstakes of £1 each—ten shillings at time of nomination and ten shillings at time of general entry of 1922 Show—with £5 added, to be divided in the proportion of one-half, one-third, and one-sixth, and awarded as first, second, and third prizes, respectively, at the Society's Exhibition in 1922.

Jersey Derby for 1922 to be for Heifers calved between 1st July, 1919, and 30th June, 1920, inclusive. Nominations to be made within one month of birth. Second nomination to be made at time of general entry for 1922 Show.

Nominators to fully describe the colour and markings of each entry, and to state name of sire, dam, and sire of dam, together with date of calving, and accompanying same with nomination fee of 10s.

---

**Section 24—Guernseys.**

Steward: W. B. CUMMING, Esq.

(Entries limited to three in each Class from any one Exhibitor.)

**CLASS.**

**244. Bull**, 3 years old or over—First prize, £5; second prize, £3. Entry fee 14/-. Members 7/-.

1677 Captain A. E. T. Payne, "Royal Sequel 2nd" (imp.) (2639), calved August 22nd, 1912, bred by A. Fitzwalter, s Golden Robin (1930), d Ranunculus 9th (3215), s of d Broomflower (1446).

---

# Carlton Ale

## GUERNSEYS.

187

1678 Captain A. E. T. Payne, "Milton's Golden Dream" (101), calved December 3rd, 1915, bred by Anthony Hordern, s Golden Dream (2139), d Hayes' Express 6th (8550), s of d Hayes' Branch (2034).

**CLASS.**

245. **Bull**, 2 years old—First prize, £4; second prize, £2. Entry fee 12/-, Members 6/-.

1679 Captain A. E. T. Payne, "Yarraview Verdun," calved September 27th, 1917, bred by exhibitor, s Yarraview Cæsar (3254), d Yarraview Vera (11,828), s of d Duke of Leeds (2253).

1680 Captain A. E. T. Payne, "Yarraview President," calved January 26th, 1918, bred by exhibitor, s Royal Sequel 2nd (imp.) (2639), d Daffodil (10,451), s of d Tuella Prince (1397).

1681 Captain A. E. T. Payne, "Yarraview David Drew," calved October 4th, 1917, bred by exhibitor, s Yarraview Cæsar (3254), d Yarraview Mabel Drew (9797), s of d Golden Lord (2215).

**CLASS.**

246. **Bull**, 1 year old—First prize, £2; second prize, £1. Entry fee 6/-, Members 4/-.

1682 Captain A. E. T. Payne, "Yarraview Dandy," calved September 6th, 1918, bred by exhibitor, s Milton's Golden Dream (101), d Yarraview Vera (11,828), s of d Duke of Leeds (2253).

1683 Captain A. E. T. Payne, "Yarraview Springtide," calved August 23rd, 1918, bred by exhibitor, s Milton's Golden Dream (101), d Yarraview Golden Raindrop (12,518), s of d Royal Sequel 2nd (imp.) (2639).

1684 Captain A. E. T. Payne, "Yarraview Frolic," calved September 4th, 1918, bred by exhibitor, s Milton's Golden Dream (101), d Yarraview Sequel's Fancy (12,520), s of d Royal Sequel 2nd (imp.) (2639).

**CLASS.**

247. **Cow**, 4 years old or over (in milk)—First prize, £5; second prize, £3. Entry fee 14/-, Members 7/-.

1685 Captain A. E. T. Payne, "Yarraview Bonnie Jean" (10,450), calved February 22nd, 1913, bred by exhibitor, s Duke of Leeds (2253), d Elfordleigh Bonnie Lass (7622), s of d Elfordleigh Rival (1823).

1686 Captain A. E. T. Payne, "Yarraview Malwa" (11,826), calved July 27th, 1915, bred by exhibitor, s Royal Sequel 2nd (imp.) (2639), d Yarraview Rose (8803), s of d Royal of La Hague (1963).

**CLASS.**

248. **Dry Cow**, 4 years old or over (in calf)—First prize, £5; second prize, £3. Entry fee 14/-, Members 7/-.

1687 Captain A. E. T. Payne, "Yarraview Venus" (11,827), calved September 2nd, 1915, bred by exhibitor, s Royal Sequel 2nd (imp.) (2639), d Verbena (10,461), s of d Lord Hope.

---

# Carlton Ale

- 1688 Captain A. E. T. Payne, "Yarraview Mabel Drew" (9797), calved June 19th, 1912, bred by exhibitor, s Golden Lord (2215), d Stanstead Bob 4th (imp.) (7107), s of d Reliance of La Lande 2nd (1706).

**CLASS.**

- 249.** Cow, 3 years old—First prize, £5; second prize, £3. Entry fee 14/-, Members 7/-.

- 1689 Captain A. E. T. Payne, "Yarraview Silver Susan," calved July 15th, 1916, bred by exhibitor, s Royal Sequel 2nd (imp.) (2639), d Yarraview Silver Wattle (9789), s of d Golden Lord (2215).  
1690 Captain A. E. T. Payne, "Yarraview Golden Raindrop," calved August 12th, 1916, bred by exhibitor, s Royal Sequel 2nd (imp.) (2639), d Yarraview Wattle Blossom (9250), s of d Trengwainton Acorn (2101).

**CLASS.**

- 250.** Heifer, 2 years old—First prize, £4; second prize, £2. Entry fee 12/-, Members 6/-.

- 1691 Captain A. E. T. Payne, "Yarraview Tatie Drew," calved September 23rd, 1917, bred by exhibitor, s Yarraview Cæsar (2354), d Yarraview Dorothy Drew (11,823), s of d Gay Lad (14).  
1692 Captain A. E. T. Payne, "Yarraview Bridesmaid," calved August 22nd, 1917, bred by exhibitor, s Royal Sequel 2nd (imp.) (2639), d Yarraview Sweet Briar (11,083), s of d Duke of Leeds (2253).

**CLASS.**

- 251.** Heifer, 1 year old—First prize, £2; second prize, £1. Entry fee 6/-, Members 4/-.

- 1693 Captain A. E. T. Payne, "Yarraview Qui Vie," calved August 22nd, 1918, bred by exhibitor, s Milton's Golden Dream (101), d Yarraview La France (9261), s of d Trengwainton Acorn (2101).  
1694 Captain A. E. T. Payne, "Yarraview Betsy Drew," calved September 15th, 1918, bred by exhibitor, s Milton's Golden Dream (101), d Yarraview Mabel Drew (9797), s of d Golden Lord (2215).  
1695 Captain A. E. T. Payne, "Yarraview Lady Drew," calved October 14th, 1918, bred by exhibitor, s Milton's Golden Dream (101), d Yarraview Dorothy Drew (11,823), s of d Gay Lad (14).

## TYPE AND UTILITY DIVISION.

Cows competing in these Classes must have gained a Government Herd Testing Certificate during the year ending 30th June, 1919.

Judges will award numerical estimate, not exceeding 100 points, to all competitors in each Class for type and conformation.

Cow which has given highest yield of butter fat in Class, to receive 100 points, others pro rata.

---

**T**HE JOURNAL of the DEPARTMENT of AGRICULTURE  
should be read by every farmer in the State.



CLASS.

252. Cow (Certificates, 250 or 200lbs. standards) (Special)—  
—First prize, £5; second prize, £3. Entry fee 14/-,  
Members 7/-.

No Entry.

CLASS.

253. Heifer (Certificate, 175lbs. standard) (Special)—First prize,  
£5; second prize, £3. Entry fee 14/-, Members 7/-.

No Entry.

CHAMPION PRIZES OF AUSTRALIA.

**Guernsey Bull** (excluding 1-year-old class)—Government Certificate and Society's Sash.

**Reserve Champion Guernsey Bull**—Society's Sash.

**Guernsey Cow or Heifer** (excluding 1-year-old class)—Government Certificate and Society's Sash.

**Reserve Champion Guernsey Cow or Heifer**—Society's Sash.

---

## Section 25—Friesians.

Steward: J. C. ROCKLIFF, Esq.

(Entries limited to three in each Class from any one Exhibitor.)

Cattle entered in this Section must be registered as Friesians in a recognised Friesian Herd Book. Animals under twelve months must be the progeny of registered parents. For particulars of the Friesian Herd Book, apply to Mr. R. S. Maynard, 303 Queen-street, Brisbane.

Note.—In view of the inability of the Inspector of the Friesian Cattle Club to inspect Victorian Cattle submitted for registration, owing to influenza and strike restrictions, the condition relating to complete registration has been deferred in this Section for the 1919 Show, and animals submitted for registration have been permitted to compete.

CLASS.

254. Bull, 3 years old or over—First prize, £5; second prize, £3. Entry fee 14/-, Members 7/-.

1696 W. G. Macalister, "Count Togo," black and white, calved June 28th, 1914, bred by D. Mitchell, s Orator of Cave Hill, d Buttercup 21st, s of d Revel.

---

**I**T is to encourage farmers to use their land to best advantage and to enable them to get the best results, that the **JOURNAL** of the **DEPARTMENT** of **AGRICULTURE** is published.

# USE "NUGGET" POLISHES

190

## FRIESIANS.

- 1697 Department of Agriculture (Victoria), "Dominion Domino Dutch Boy" (1206), calved September 20th, 1915, bred by Government of New Zealand, s Primrose League, d Domino's Pride (704).

### CLASS.

255. **Bull**, 2 years old—First prize, £4; second prize, £2. Entry fee 12/-, Members 6/-.
- 1699 Ronald Kerr, "Bolobek Sergeant," black and white, calved August 24th, 1917, bred by Oswald J. Syme, s Rhoda Prince of Rubicon (imp.), d Bolobek Isabella, s of d Indulge Johanna Lad (imp.).
- 1700 A. W. Jones, "St. Alban's May King," black and white, calved July 20th, 1917, bred by exhibitor, s Burdett's Prince, d May Queen 2nd, s of d Annette's Prince.
- 1701 W. G. Macalister, "Tarrawarra, No. 36," calved March 4th, 1918, bred by exhibitor, s Count Togo, d Tarrawarra, No. 7, s of d Tarrawarra, No. 1.
- 1702 W. G. Macalister, "Tarrawarra, No. 38," calved February 1st, 1918, bred by exhibitor, s Count Togo, d Tarrawarra, No. 9, s of d Tarrawarra, No. 1.
- 1703 W. G. Macalister, "Tarrawarra, No. 40," calved March 22nd, 1918, bred by exhibitor, s Count Togo, d Tarrawarra, No. 20, s of d Tarrawarra, No. 2.
- 1704 Department of Agriculture (Victoria), "Victoria Milkman Jo," calved January 17th, 1918, bred by exhibitor, s Woodcrest Jo (imp.), d Dominion Milkmaid (714), s of d Sir-de-Kol Inka Pietertje.
- 1705 Eric Lloyd Jones, "Dominion Oakwood" (1999 N.Z.F.H.B.), black and white, calved, August 30th, 1917, bred by New Zealand Government, s Dominion Oak-de-Kol 2nd Homestead Fobes (imp.), d Woodcrest Daisy (imp.), s of d Homestead Girl-de-Kol Sarcastic Lad.
- 1706 Exors. late David Mitchell, "Cheesman-de-Kol 5th," black and white, calved July 9th, 1917, bred by exhibitors, s Bolobek-de-Kol, d Rosey 15th, s of d Revel 2nd.
- 1707 Exors. late David Mitchell, "Cheesman-de-Kol 9th," black and white, calved September 18th, 1917, bred by exhibitors, s Bolobek-de-Kol, d Rosey 28th, s of d Annette's Prince 2nd.
- 1708 Exors. late David Mitchell, "Dairyman-de-Kol 2nd," black and white, calved October 14th, 1917, bred by exhibitors, s Bolobek-de-Kol, d Dairymaid 11th, s of d Revel 2nd.

### CLASS.

256. **Bull**, 1 year old—First prize, £2; second prize, £1; Entry fee 6/-, Members 4/-.
- 1709 Flack and Sewell, "Rockpatch," black and white, calved August 29th, 1918, bred by Department of Agriculture, s Longbeach Big Patch, d Dominion Madrigal (1657 N.Z.F.H.B.), s of d Woodcrest Jo (imp.).

# ADAMAX ROOFING

Does not Rot or  
Pin-hole.

- 1710 Oswald J. Syme, "Bobolek Mack," calved August 10th, 1918, bred by exhibitor, s Rhoda Prince of Rubicon (imp.), d Bolobek May, s of d Indulge Johanna Lad (imp.).
- 1711 Oswald J. Syme, "Bolobek Archie," calved September 12th, 1918, bred by exhibitor, s Indulge Johanna Lad (imp.), d Bolobek Aaggie, s of d Colantha Pontiac.
- 1712 A. W. Jones, "St. Alban's May Prince," black and white, calved August 22nd, 1918, bred by exhibitor, s Burdett's Prince, d May Queen 2nd, s of d Annette's Prince.
- 1713 A. W. Jones, "Westmere Prince Mercedes," black and white, calved July 15th, 1918, bred by J. Donald, N.Z., s Dominion Duke Mercedes (1204 N.Z.H.B.), d Netherland Princess 4th's Daughter (1064 N.Z.H.B.), s of d Netherland Duke Dekol (191 N.Z.H.B.).
- 1714 Stephen O'Halloran, "Nigger of Norwood," black and white, calved September 2nd, 1918, bred by A. W. Jones, s Burdett Prince, d Queen of Holland, s of d Annette's Prince.
- 1715 Department of Agriculture (Victoria), "Proud Patch," calved October 10th, 1918, bred by exhibitor, s Longbeach Big Patch, d Dominion Proud Lassie (2201), s of d Woodcrest Jo (imp.).
- 1716 Department of Agriculture (Victoria), "Jo Patch," calved August 29th, 1918, bred by exhibitor, s Longbeach Big Patch, d Dominion Madrigal (1657), s of d Woodcrest Jo (imp.).

**CLASS.**

257. Cow, 4 years old or over (in milk)—First prize, £5; second prize, £3; Entry fee 14/-, Members 7/-.
- 1717 Flack and Sewell, "Dominion Flower Queen," black and white, calved September 3rd, 1915, bred by New Zealand Government, s Longbeach Primrose League, d Dominion Queen Gertrude, s of d Oak-de-Kol 2nd Homestead Fobes (imp.).
- 1718 Flack and Sewell, "Dominion Primrose League," black and white, calved August 28th, 1915, bred by New Zealand Government, s Longbeach Primrose League, s Dominion Doreen, s of d Oak-de-Kol 2nd Homestead Fobes (imp.).
- 1719 Oswald J. Syme, "Bolobek Dolly Gray," calved August 13th, 1914, bred by exhibitor, s Rhoda Prince of Rubicon (imp.); d Netherland Aaggie Posch (imp.), s of d Duplicate Posch.
- 1720 Oswald J. Syme, "Bolobek Aaggie," calved April 13th, 1916, bred by exhibitor, s Colantha Pontiac, d Dominos Hengerveld Belle, s of d King of Dominos.
- 1721 Department of Agriculture (Victoria), "Dominion Belle Corona" (1268), calved January 28th, 1914, bred by New Zealand Government, s Oak-de-Kol 2nd Homestead Fobes (imp), d Woodcrest Daisy.
- 1722 Department of Agriculture (Victoria), "Dominion Milkmaid (714), calved September 19th, 1911, bred by New Zealand Government, s Sir-de-Kol Inka Pietertje, d Lurlie.

**ADAMAX ROOFING**

Stocked  
by all Country  
Storekeepers.

# The "Butterfly" Rimless Eyeglass Almost Invisible

**ALFRED NOTT, Optician.**

Our Long Established and Only Address

Stand 226 Industrial Pavilion

**145 COLLINS STREET (cr. Russell St.)**

192

FRIESIANS.

**CLASS.**

258. Dry Cow, 4 years old or over (in calf)—First prize, £5; second prize, £3. Entry fee 14/-, Members 7/-.
- 1723 Flack and Sewell, "Holland Lass of Berry," black and white, calved April 25th, 1914, bred by New South Wales Government, s Cavalier, d Double Dutch of Berry, s of d Hollander.
- 1724 Department of Agriculture (Victoria), "Dominion Madrigal (1657), calved September 16th, 1914, bred by New Zealand Government, s Woodcrest Jo (imp.), d Mutual Mercedes of Rock.
- 1725 Department of Agriculture (Victoria), "Dominion Queen Gertrude" (723), calved December 27th, 1912, bred by New Zealand Government, s Oak-de-Kol 2nd Homestead Fobes (imp), d St. Gertrudes.
- 1726 Department of Agriculture (Victoria), "Dominion Proud Lassie (2201), calved November 16th, 1915, bred by New Zealand Government, s Woodcrest Jo (imp.), d Pride 2nd of Brundee.

**CLASS.**

259. Cow, 3 years old—First prize, £5; second prize, £3. Entry fee 14/-, Members 7/-.
- 1727 Oswald J. Syme, "Bolobek Joan," calved October 12th, 1916, bred by exhibitor, s Indulge Johanna Lad (imp.), d Queen of Friesland Park, s of d Colantha Sir Winana (imp.).

**CLASS.**

260. Heifer, 2 years old—First prize, £4; second prize, £2; Entry fee 12/-, Members 6/-.
- 1728 Oswald J. Syme, "Bolobek Pansy," calved April 1st, 1918, bred by exhibitor, s Indulge Johanna Lad (imp.), d Pearl of Friesland Park, s of d King of Dominos.
- 1729 Ronald Kerr, "Bolobek Elaine," black and white, calved October 9th, 1917, bred by Oswald J. Syme, s Indulge Johanna Lad (imp.), d Bolobek Ethel, s of d Ragapple Korndyke 6th.
- 1730 Ronald Kerr, "Bolobek Lucy," black and white, calved January 13th, 1918, bred by Oswald J. Syme, s Indulge Johanna Lad (imp.), d Dominos Hengerveld Belle, s of d King of Dominos.

**CLASS.**

261. Heifer, 1 year old—First prize, £2; second prize, £1. Entry fee 6/-, Members 4/-.
- 1731 Flack and Sewell, "Duchess of Hanover 2nd," black and white, calved July 20th, 1918, bred by New South Wales Government, s Sultan La Polka, d Duchess of Hanover, s of d Neitenstein.
- 1732 Oswald J. Syme, "Bolobek Pauline," calved September 7th, 1918, bred by exhibitor, s Rhoda Prince of Rubicon (imp.), d May Belle Pauline (imp.), s of d Dekol 2nd Mutual Paul.

---

**MATTHEW LANG & CO.** WHOLESALE & FAMILY  
Wine & Spirit Merchants.  
47 MARKET STREET. Telephone 287 Central.

# Insurance for Nothing

That is what the new

# JOHNNIE WALKER

non-refillable bottle gives you

# Assurance for Nothing

That is what the new Johnnie  
Walker NON-REFILLABLE  
BOTTLE gives the purveyor.

HOW  
TO  
POUR.



Tilt the bottle quickly nearly  
upside down, as illustrated,  
and the whisky will flow  
freely. Do not shake the  
bottle while the whisky is  
flowing.

# The word "Whisky"

is fast becoming obsolete—  
people everywhere say

# JOHNNIE WALKER

because that name allied  
with the ...

## Non-Refillable Bottles

protects them against in-  
ferior spirits.

HOW  
TO  
POUR.



Tilt the bottle quickly nearly  
upside down, as illustrated,  
and the whisky will flow  
freely. Do not shake the  
bottle while the whisky is  
flowing.

# ALFRED NOTT for Up-to-date Rimless Spectacles and Eyeglasses

Only Address—145 COLLINS ST. (corner Russell St.)

Stand 226. Industrial Pavilion

FRIESIANS.

193

- 1733 A. W. Jones, "St. Alban's Pauline," black and white, calved February 12th, 1919, bred by exhibitor, s Burdett's Prince, d Pauline, s of d Donald.
- 1734 Department of Agriculture (Victoria), "Victoria Narcissus," calved August, 1918, bred by exhibitor, s Dominion Domino Dutch Boy, d Dominion Hyacinth (2192), s of d Oak-de-Kol 2nd Homestead Fobes (imp).

## TYPE AND UTILITY DIVISION.

Cows competing in these Classes must have gained a Government Herd Testing Certificate during the year ending 30th June, 1919.

Judges will award numerical estimate, not exceeding 100 points, to all competitors in each Class for type and conformation.

Cow which has given highest yield of butter fat in Class, to receive 100 points, others pro rata.

### CLASS.

262. Cow (Certificates, 250 or 200lbs. standards) (Special)—First prize, £5; second prize, £3. Entry fee 14/-. Members 7/-.

1735 Oswald J. Syme, "Bolobek Dolly Gray," calved August 13th, 1914, bred by exhibitor, s Rhoda Prince of Rubicon (imp.), d Netherland Aaggie Posch (imp.), s of d Duplicate Posch.

### CLASS.

263. Heifer (Certificate, 175lbs. standard) (Special)—First prize, £5; second prize, £3. Entry fee 14/-. Members 7/-.

1736 Oswald J. Syme, "Bolobek Aaggie," calved April 13th, 1916, bred by exhibitor, s Colantha Pontiac, d Dominos Hengerveld Belle, s of d King of Dominos.

1737 Department of Agriculture (Victoria), "Dominion Hyacinth" (2192), calved September 3rd, 1915, bred by New Zealand Government, s Oak-de-Kol 2nd Homestead Fobes (imp), d Dominion Freisia.

1738 Department of Agriculture (Victoria), "Dominion Mooie" (2194), calved August 15th, 1915, bred by New Zealand Government, s Oak-de-Kol 2nd Homestead Fobes (imp), d Greba, s of d Van Tromp.

1739 Department of Agriculture (Victoria), "Dominion Proud Lassie" (2201), calved November 26th, 1915, bred by Government of New Zealand, s Woodcrest Jo (imp.), d Pride 2nd of Brundee.

---

**MATTHEW LANG & CO.** WHOLESALE & FAMILY  
57 MARKET STREET. Wine & Spirit Merchants.

Telephone 267 Central.

## CHAMPION PRIZES OF AUSTRALIA.

**Friesian Bull** (excluding 1-year-old class)—Government Certificate and Society's Sash.

**Reserve Champion Friesian Bull**—Society's Sash.

**Friesian Cow or Heifer** (excluding 1-year-old class)—Government Certificate and Society's Sash.

**Reserve Champion Friesian Cow or Heifer**—Society's Sash.

## Section 26—Dexter Kerries.

Steward: W. B. CUMMING, Esq.

(Entries limited to three in each Class from any one Exhibitor.)

**CLASS.**

264. **Bull**, 3 years old or over—First prize, £2; second prize, £1. Entry fee 6/-, Members 4/-.

1740 Geoffrey Syme, "Cowbridge Knight" (imp.) [Vol. XII. D.K.H.B.], black, calved, 1910, bred by B. de Bertodano (Eng.), s Cowbridge Snowboy (404), d Cowbridge Kitty (1264).

**CLASS.**

265. **Bull**, under 3 years old—First prize, £2; second prize, £1. Entry fee 6/-, Members 4/-.

1741 Geoffrey Syme, "Pendle King," black, calved October 8th, 1917, bred by exhibitor, s Cowbridge Knight (imp.), d Blackberry, s of d Sloxberry.

**CLASS.**

266. **Cow**, 3 years old or over—First prize, £2; second prize, £1. Entry fee 6/-, Members 4/-.

1742 W. Anderson, "Rhyme Lass," black, calved May, 1911, bred by Keith Harrison, s Tom Tit, d Limerick Lass, s of d Ham.

1743 Geoffrey Syme, "Oakridge Beatrice 2nd" (imp.), black, aged, bred by Captain Wahab (Eng.), s Oakridge Marston King (309), d Oakridge Beatrice (1364).

1744 Geoffrey Syme, "Pendle Fay," black, calved, March 25th, 1915, bred by exhibitor, s Cowbridge Knight (imp.), d Connemarra Fay (imp.).

1745 Thomas White, "Belmont Lizzie," black.

**CLASS.**

267. **Cow or Heifer**, under 3 years old—First prize, £2; second prize, £1. Entry fee 6/-, Members 4/-.

1746 Geoffrey Syme, "Pendle Pansy," black, calved August 25th, 1917, bred by exhibitor, s Pendle Pilot, d Pendle Doreen, s of d Cowbridge Knight (imp.).



# Is Your Home Well Lighted?

Why be satisfied with dim, smoky oil lamps; dirty, smelly acetylene gas, or inferior lighting systems, when you can light your home brilliantly with "Victory" Light at less expense?

Better than  
Gas  
or  
Electricity.

Safe and Dependable.

Handy and Easy to Operate.

Lights with a match.

No Smoke.

No Smell.

No Soot.

No Dirt.

No Chimneys to Clean.

No Wicks to Trim.

Cheaper than  
Kerosene  
or  
Carbide.

No Extra Insurance.



Full Particulars and Prices On application.

"Victory" Instantaneous Burner.

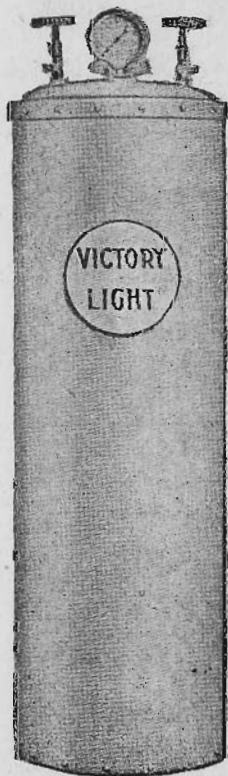

Reduce or Increase Candle Power at will Lights with a Match.

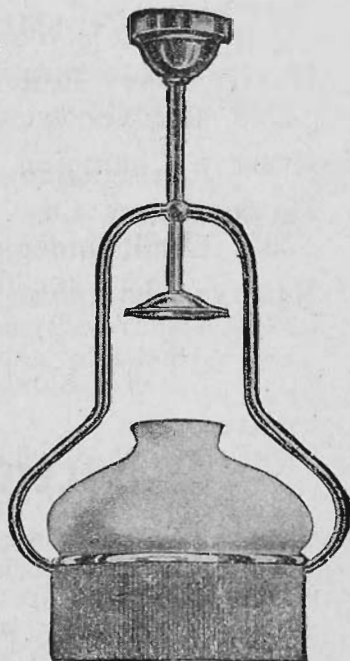

"Victory" Light.

"Victory" Reserve Tank.

This Burner is in a class by itself.

It differs from other so-called match-lit burners, in that it does not depend on a small generator to generate all the gas consumed by the burner. In the "Victory" Instantaneous Burner is used a combination of a large and small generator, employing the small auxiliary generator only in lighting the lamp, after which the gas is generated in the main generator. By this arrangement we have the advantage of lighting the lamp with a match without sacrificing the advantage of the larger generator.

**JONES & BAPTIE**

378 FLINDERS STREET, MELB.  
Sole Agents for Victoria.

STAND 151, GIBB STREET.

## TYPE AND UTILITY DIVISION.

Cows competing in these Classes must have gained a Government Herd Testing Certificate during the year ending 30th June, 1919.

Judges will award numerical estimate, not exceeding 100 points, to all competitors in each Class for type and conformation.

Cow which has given highest yield of butter fat in Class, to receive 100 points, others pro rata.

**CLASS.**

268. Cow (Certificates, 250, 200 or 175lbs. standards) (Special)—First prize, £2; second prize, £1. Entry fee 6/-. Members 4/-.

No Entry.

### CHAMPION PRIZES OF AUSTRALIA.

Dexter Kerry Bull (over 12 months old)—Government Certificate and Society's Sash.

Reserve Champion Dexter Kerry Bull—Society's Sash.

Dexter Kerry Cow or Heifer (over 12 months old)—Government Certificate and Society's Sash.

Reserve Champion Dexter Kerry Cow or Heifer—Society's Sash.

---

## Section 27—Grade Cattle.

Steward: J. C. ROCKLIFF, Esq.

(Entries limited to three in each Class from any one Exhibitor.)

Cross of breed to be stated on entry form. Cattle entered in this Section will not be permitted to be offered for sale by public auction during the currency of the Show.

**CLASS.**

269. Cow, crossbred, any age (in milk)—First prize, £6; second prize, £4; third prize, card. Entry fee 14/-. Members 7/-.

1747 W. J. McKernan, "Lady," brown and white, by Ayrshire Bull, d Jersey Cow.

1748 H. Robertson, "Bell of Beauvoir," brown and white, s Ayrshire Bull, d Shorthorn Cow.

---

**HANS IRVINE'S** Port, Sherry, Quinine, &c.

## GRADE CATTLE.

197

### CLASS.

270. Cow, crossbred, any age (in calf)—First prize £6; second prize, £4; third prize, card. Entry fee 14/-, Members 7/-.
- 1749 G. A. McLellan, "Brindle," s Ayrshire Bull, d Shorthorn Cow.
- 1750 G. A. McLellan, "Letty," s Ayrshire Bull, d Milking Shorthorn Cow.
- 1751 H. Robertson, "Matilda," roan, s Shorthorn Bull, d Ayrshire Cow.

## Section 28—Testing Competitions.

### CLASS.

271. \*"The Weekly Times" Champion Butter Fat Test—Special prizes £25 (presented by "The Herald" and "Weekly Times" Ltd.). First prize, £12; second prize, £8; third prize, £5.
- 1752 Andrew Buchanan, "Lady Jar 2nd of Gleneira" (3433), red and white, calved September 20th, 1914, bred by exhibitor, s Prince Kyle of Gleneira (818), d Lady Jar of Gleneira (2446), s of d Majestic of Oakbank (326).
- 1753 Andrew Buchanan, "Agatha of Gleneira" (3409), brown and white, calved September 12th, 1914, bred by exhibitor, s Kia Ora of Haydowns (982), d Agnes of Gleneira (1714), s of d Majestic of Oakbank (326).
- 1754 Andrew Buchanan, "Maggie of Gleneira" (2818), red and white, calved January 10th, 1911, bred by exhibitor, s Majestic of Oakbank (326), d Annie Flinders (2437), s of d Gleneira (290).
- 1755 Charles Bamford, "Starlight of Wethersdane" (3305), brown and white, calved August 22nd, 1911, bred by G. Keys, s Glen Elgin's Combine (797), d Gipsy Queen, s of d Molly's Record (460).
- 1756 Charles Bamford, "Madge of Medburn Grove" (Vol. XII.), white and red, calved August 2nd, 1915, bred by exhibitor, s Leo of Gleneira (1586), d Starlight of Wethersdane (3305), s of d Glen Elgin's Combine (797).
- 1757 Thomas Mesley, "Charmian" (5239), whole, calved September 14th, 1913, bred by E. Brough Smythe, s Silver Fox, d Harmony 2nd (5245), s of d Linda's Progress.
- 1758 Thomas Mesley, "Warendra" (5259), whole, calved August 5th, 1911, bred by E. Brough Smythe, s Quicksilver, d Harmony 2nd (5245), s of d Linda's Progress.
- 1759 James Lidgett, "Pearl Beauty," red, calved October, 1912, bred by exhibitor, s Hayle Prince of Pentland 5th, d Pearl Red 5th, s of d Red Knight 2nd.
- 1760 C. G. Knight, "Lady Choice of Tarnpurr" (5160), broken, calved September 6th, 1915, bred by exhibitor, s First Choice of Melrose (847), d Lady Progress (2178), s of d Snowdrop's Progress 2nd (Vol. VIII.).

# HYGEIA SHAVING STICK

## FOR AN IDEAL SHAVE.

198

TESTING COMPETITIONS.

1761 R. Ralston, "Given of Ben Kell" (4574), red and white, calved July 8th, 1915, bred by exhibitor, s Girvan of Oakbank (1114), d Primrose of Ben Kell (3053), s of d Melville Duke (900).

Each exhibitor will be allowed three entries in each class, and may nominate a maximum number of ten cows, paying a fee of one shilling per cow at time of entry. The exhibitor may compete with any cow or cows selected from those which he has nominated. The names of all cows nominated must be stated on entry form.

**Cow** (any pure breed) giving the best butter fat results under the Babcock test. All exhibits must have been the property of the exhibitor three months before the date of entry. Cows to be milked dry in the presence of the Stewards or Judges, or whom they may appoint, on Thursday, 18th September, 1919, at 5 p.m., when the exhibits must be in the yards, such milking not to be taken into account. They will be milked at 7 a.m. and 5 p.m. on Friday, Saturday, and Sunday, 19th, 20th, and 21st September; the milk produced will be subjected to a Babcock test, and the prizes awarded in accordance with the results obtained.

### SPECIAL HERD TESTING PRIZES.

Presented by the Government of Victoria.

(1) **Grand Champion Cow**, under herd testing regulations. A grand champion prize of £100 to be awarded to the cow securing position of annual champion for three years, not necessarily in succession.

Winners—1916: W. Woodmason's "Jessie 6th of Melrose"; 1917: C. D. Lloyd's "Mercedes Noble Queen"; 1918: W. Woodmason's "Jessie 6th of Melrose."

(2) **Annual Champion Cow**, under herd testing regulations. A prize of £10 to be awarded to the cow which, on completion of lactation period, gives the greatest amount of butter fat under the herd testing regulations of the Department of Agriculture during a lactation period terminating within a year ending 30th June. If two lactation periods are completed within the year, the last will be the period considered.

USE "NUGGET" POLISHES

# HYGEIA SHAVING STICK

## FOR AN IDEAL SHAVE.

TESTING COMPETITIONS.

199

- (3) **Annual Reserve Champion Cow**, under herd testing regulations. A prize of £5 per annum to be awarded to the cow attaining second place under the herd testing regulations of the Department of Agriculture during a year ending 30th June.

These prizes to be awarded conditionally upon the winning cow being exhibited at the next Royal Show. In the event of the death of the winning cow prior to such Show, the owner may be called upon to exhibit his next best cow.

- (4) **Best Herd**, under herd testing regulations. A first prize of £20 and second prize of £10 to be awarded to the herd giving the greatest average return under the herd testing regulations of the Department of Agriculture, subject to the following conditions:—

(1) Minimum number of cows (completing the test during the year) in a herd, 10.

(2) Such herd to average 300lbs. of butter fat.

(a) Handicaps will be allowed under the following scale:—

(1) In a herd of more than 10 cows, each cow will receive an allowance equivalent to  $\frac{1}{2}$  lb. of butter fat for each cow in the herd.

(2) Cows commencing their first lactation period, and being then under three years of age, will receive an allowance of 75 lbs. of butter fat.

(3) Cows commencing their first lactation period, and being then over three years of age, and cows commencing their second lactation period, and being then under four years of age, to receive an allowance of 50 lbs. of butter fat.

The prize to be allotted for the year ending 30th June, and three of the best cows in the winning herd to be exhibited at the next Royal Show. No cow competing for any prize shall be milked more than twice a day, and must calve again within 15 months.

USE 'NUGGET' POLISHES

FARMERS CALL AT  
**THE GIPPSLAND & NORTHERN CO-OP. SELLING CO. LTD.**

Stand No. 15, Dairy Machinery Pavillion.

200

FAT CATTLE.

## Section 29—Fat Cattle.

Steward: H. DELAHEY, Esq.

(To be judged as Best Butchers' Cattle.)

**CLASS.**

**272. Pair of Fat Oxen** (any age)—First prize, £5; second prize, £2; third prize, card. Entry fee 14/-, Members 7/-.

1762 Morocco East Estate Co., bred by late A. Cameron.

1763 John Dwyer.

1764 W. S. Boots.

1765 Premier Butchering Co. Ltd.

**CLASS.**

**273. Pair of Fat Oxen** (any age), bred by exhibitor—First prize, £5; second prize, £2; third prize, card. Entry fee 14/-, Members 7/-.

1766 W. S. Boots.

1767 W. S. Boots.

**CLASS.**

**274. Pair of Fat Oxen**, 4 years old or under—First prize, £4; second prize, £2; third prize, card. Entry fee 12/-, Members 6/-.

1768 Davis Bros.

1769 Sir W. Cunningham & W. J. Hille.

**CLASS.**

**275. Pair of Fat Oxen**, under 4 years old, bred by exhibitor—First prize, £5; second prize, £2; third prize, card. Entry fee 14/-, Members 7/-.

1770 D. & G. Howat, calved 1915, bred by exhibitors.

1771 Davis Bros., bred by exhibitors.

1772 Sir W. Cunningham & W. J. Hille.

**CLASS.**

**276. Fat Ox**—First prize, £4; second prize, £2; third prize, card. Entry fee 12/-, Members 6/-.

1773 Morocco East Estate Co., bred by late A. Cameron.

1774 Davis Bros.

1775 Neil McGillivray.

1776 Meaklim Bros., bred by exhibitors.

1777 Meaklim Bros.

1778 John Dwyer.

1779 W. S. Boots.

1780 W. S. Boots.

1781 Premier Butchering Co. Ltd.

1782 Coughlan Bros.

Cool and satisfying  
Fragrant, Full of  
Flavor  
ALL VIRGINIAN LEAF

**DARNEL TOBACCO**

**FARMERS CALL AT**  
**THE GIPPSLAND & NORTHERN CO-OP. SELLING CO. LTD.**

Stand No. 15, Dairy Machinery Pavilion.

---

**FAT CATTLE.**

201

**CLASS.**

- 277. Fat Steer, 3 years old**—First prize, £4; second prize, £2; third prize, card. Entry fee 12/-, Members 6/-.  
1783 D. & G. Howat, calved 1916, bred by exhibitors.  
1784 Davis Bros.  
1785 Meaklim Bros, bred by exhibitors.  
1786 John Dwyer.  
1787 Premier Butchering Co. Ltd.

**CLASS.**

- 278. Fat Steer, 2 years old**—First prize, £4; second prize, £2; third prize, card. Entry fee 12/-, Members 6/-.  
1788 D. & G. Howat, calved 1917, bred by exhibitors.  
1789 W. S. Boots.

**CLASS.**

- 279. Fat Steer or Heifer, 1 year old**—First prize, £4; second prize, £2; third prize, card. Entry fee 12/-, Members 6/-.

No Entry.

**CLASS.**

- 280. Pair of Fat Cows (any age)**—First prize, £5; second prize, £2; third prize, card. Entry fee 14/-, Members 7/-.  
1790 Premier Butchering Co. Ltd.

**CLASS.**

- 281. Fat Cow or Heifer**—First prize, £4; second prize, £2; third prize, card. Entry fee 12/-, Members 6/-.  
1791 Davis Bros.  
1792 Meaklim Bros.  
1793 John Dwyer.  
1794 Premier Butchering Co. Ltd.  
1795 Premier Butchering Co. Ltd.  
1796 Coughlan Bros.

**CLASS.**

- 282. "Bonox Weight-Judging Competition."**—Special Prizes, £7 (presented by Messrs. Fred. Walker and Co., Melbourne). A Bullock will be provided for this competition. Paper and envelope will be supplied, and the competitor must write his name and address and his estimate of the dressed weight of the beast, and place the paper, together with one shilling, in the envelope, and put it into the ballot box. Non-fulfilment of any or all of these conditions will disqualify. The bullock will be killed, dressed, and weighed on Monday, 29th September, 1919, and the prizes awarded to the nearest estimates. First prize, £5; second prize, £2.

---

**DARNEL TOBACCO**

Put this in your Pipe  
and Smoke It. Cool,  
Sweet  
ALL VIRGINIAN

# "VALLO"

**Chemically and Physically equal to the Best Dip  
ever imported**

---

202

LINCOLNS.

## SHEEP.

NOTE.—Sheep must not be rugged during the hours the Show is open to the public. The Exhibitor will be liable to a fine of ten shillings for every infringement of this regulation.

NOTE.—Several feed sheds are available for exhibitors in the Sheep Sections. On application to the Secretary, sheds will be reserved. Charge, 5s. during currency of Show.

Except in the case of Fat Sheep and breeds for which there is at time of entry no recognised Flock Book in Australia, all Sheep entered in the following Sections must be registered in an approved public Flock Book, except sheep under 12 months old, which must be bred in a registered flock.

Sheep that have been unfairly shorn or unfairly trimmed will be disqualified.

For particulars of registration in the Flock Book for British Breeds of Sheep in Australia, apply to the Secretary, Collins House, Collins-street, Melbourne.

For particulars of registration in the Corriedale Breeders' Association Flock Book, apply to Mr. W. Spier, Pastoral Review, Bligh-street, Sydney, N.S.W.

NOTE.—Sheep not registered prior to 31st July will only be permitted to be entered for the Show on payment of double entry fees.

### Section 30 —Lincolns.

Stewards—Rams: R. I. ARGYLE, Esq., R. G. STEVENSON, Esq.  
Ewes: D. R. S. MCGREGOR, Esq., W. D. MCCALLUM, Esq.

Entry fee: Members, 6/-; Non-Members, 12/-.

(Entries limited to 2 in each Class, from any one exhibitor.)

#### CLASS.

283. Ram, 2½ years old and over—First prize, £4; second prize, £2; third prize, card.
- 1797 The Hon. T. H. Payne, "No. 404," lambed March, 1917, shorn October, 1918, bred by exhibitor, s Marham 2nd [14,593], d No. 91 (imp.), s of d Riby Enterprising Emperor [13,048].
- 1798 Albert Hill, "No. 300," lambed September, 1916, shorn October 20th, 1918, bred by A. Bowman, s No. 336 (722 Vol. 8), d registered ewe, s of d Richard.

---

**J. H. RUDD & CO., 115 William Street, Melbourne.  
ANTISEPTOL ALWAYS WORTH USING—  
HEALS SHEAR CUTS.**



# "VALLO" POWDER SHEEP DIP

Ensures better Wool and bigger profits

LINCOLNS.

203

- 1799 Richardson Bros., "No. 553" (235), lambed 1916, shorn October, 1918, bred by W. Podger, s Colonel, d No. 168.
- 1800 W. Forsyth, "No. 1337," lambed September 1916, shorn August, 1918, bred by exhibitor.
- 1801 C. & J. Powling, "Ear Tag No. 359" (1347), shorn October 16th, 1918, bred by R. A. D. Hood, s No. 35, d Registered Ewe.
- 1802 C. & J. Powling, "Ear Tag No. 538" (1351), shorn October 4th, 1918, bred by R. W. Powling, s No. 953, d Registered Ewe.
- 1803 R. W. Powling, "No. 614," lambed September, 1916, shorn October 3rd, 1918, bred by exhibitor, s 3rd Duke of Rowchester.
- 1804 J. A. & G. A. Christie, "Royalist," lambed August, 1916, shorn September, 1918, bred by John Christie & Sons, s Lincoln Hero, d Stud Ewe, s of d Premier.
- 1805 J. A. & G. A. Christie, "Field Marshal" (1007), lambed August, 1915, shorn September, 1918, bred by John Christie & Sons, s A267, d Stud Ewe, s of d Strong Wool.
- 1806 W. Hermiston, "No. 744," lambed 1916, shorn September, 1918, bred by exhibitor.
- 1807 W. Hermiston, "No. 328," lambed 1916, shorn September, 1918, bred by exhibitor.
- 1808 A. J. Hermiston & Bros., "No. 351," lambed 1916, shorn September, 1918, bred by W. Hermiston.
- 1809 G. J. Butler, "No. 148," lambed August, 1916, shorn October, 1918, bred by late F. Butler, s Devon III., d No. 142.
- 1810 E. W. Oliver, "Anderson," lambed September, 1916, shorn September 1st, 1918, bred by A. Anderson.
- 1811 E. W. Oliver, "Ray," lambed September, 1916, shorn September 1st, 1918, bred by exhibitor, S. Raywell.
- 1812 G. & A. Leishman, "Real Lustre III.," shorn September 10th, 1918, bred by exhibitors, s Real Lustre, d Registered Stud Ewe.

## CLASS.

284. \***Ram**, 2½ years old and over—Special prizes of £25, the gift of A. E. T. Payne, Esq., to be judged by points according to the English standard.—First prize, £15; second prize, £7; third prize, £3.
- 1813 The Hon. T. H. Payne, "No. 408," lambed March, 1917, shorn October, 1918, bred by exhibitor, s No. 22 (imp.), d No. 209 (imp.), s of d Leonfield Riby Gordon [10,727].
- 1814 The Hon. T. H. Payne, "No. 401," lambed March, 1917, shorn October, 1918, bred by exhibitor, s Moorland Heath [14,614], d No. 411 (imp.), s of d Riby Barf Dispersal [13,381].
- 1815 Albert Hill, "No. 300," lambed September, 1916, shorn October 20th, 1918, bred by A. Bowman, s No. 336 (722 Vol. 8), d Registered Ewe, s of d Richard.
- 1816 Richardson Bros., "Memorial," lambed 1915, shorn December, 1918, bred by E. A. Porter, s No. 67.

\*An exhibit may be entered in one ordinary class and in as many **Special Classes** as it is eligible to compete.

---

**J. H. RUDD & CO.** - - St. James' Buildings,  
115 William Street, Melbourne.  
**DONALD WOOLPRESSES** Save Time and Labour.

**J. H. RUDD & CO., 115 William Street, Melbourne.  
EVENS' SPECIFIC CURES FLUKE & WORMS—  
THE LAMBS LIKE IT.**

---

204

LINCOLNS.

- 1817 C. & J. Powling, "Ear Tag No. 359" (1347), shorn October 16th, 1918, bred by R. A. D. Hood, s No. 35, d Registered Ewe.  
1818 R. W. Powling, "No. 614," lambed September, 1916, shorn October 3rd, 1918, bred by exhibitor, s 3rd Duke of Rowchester.  
1819 A. Christie, "No. 1553," lambed September, 1915, shorn October, 1918, bred by E. W. Oliver.  
1820 J. A. & G. A. Christie, "Royalist," lambed August, 1916, shorn September, 1918, bred by John Christie & Sons, s Lincoln Hero, d Stud Ewe, s of d Premier.  
1821 J. A. & G. A. Christie, "Broad Lock" (1226), lambed August, 1915, shorn September, 1918, bred by John Christie & Sons, s Chieftan, d Stud Ewe, s of d Strong Wool.  
1822 A. J. Hermiston & Bros., "No. 700," lambed 1916, shorn September, 1918, bred by W. Hermiston.  
1823 E. W. Oliver, "Regent 2nd," lambed September, 1916, shorn September 1st, 1918, bred by exhibitor, s Regent.  
1824 G. & A. Leishman, "Real Lustre III.," shorn September 10th, 1918, bred by exhibitor, s Real Lustre, d Registered Stud Ewe.

**CLASS.**

285. **Ram**, 1½ years old and under 2½ years old—First prize, £4; second prize, £2; third prize, card.  
1825 The Hon. T. H. Payne, "No. 393," lambed August, 1917, shorn October, 1918, bred by exhibitor, s Delatite No. 222, d Woodburn Stud Ewe, s of d Riby Nottingham (imp.).  
1826 W. Forsyth, "No. 1505," lambed September, 1917, shorn August 1st, 1918, bred by exhibitor.  
1827 W. Forsyth, "No. 1501," lambed September, 1917, shorn August 1st, 1918, bred by exhibitor.  
1828 Richardson Bros., "No. 512," lambed October, 1917, shorn September, 1918, bred by exhibitors, s No. 220.  
1829 Richardson Bros., "No. 160," lambed September, 1917, shorn October, 1918, bred by exhibitors, s Memorial.  
1830 C. & J. Powling, "Ear Tag No. 598," lambed August, 1917, shorn October 4th, 1918, bred by exhibitors, s 4th Duke of Rowchester, d Rowchester Park Stud Ewe.  
1831 C. & J. Powling, "Ear Tag No. 405," lambed August, 1917, shorn October 4th, 1918, bred by exhibitors, s 4th Duke of Rowchester, d Rowchester Park Stud Ewe.  
1832 Sinclair Adkins, "17/33," lambed 1917, shorn September, 1918, bred by exhibitor, s Minto.  
1833 R. W. Powling, "No. 652," lambed August, 1917, shorn August 27th, 1918, bred by exhibitor, s 3rd Duke of Rowchester.  
1834 R. W. Powling, "No. 774," lambed August, 1917, shorn August 27th, 1918, bred by R. A. D. Hood.  
1835 A. Christie, "No. 53/17," lambed August, 1917, shorn September, 1918, bred by E. A. Porter.  
1836 Peter Christie, lambed September, 1917, shorn September 26, 1918, bred by exhibitor, s No. 540, d 1st Stud Ewe.

---

**"VALLO"**

**Chemically and Physically equal to the Best Dip  
ever imported**

*They Cant  
Be Beaten*

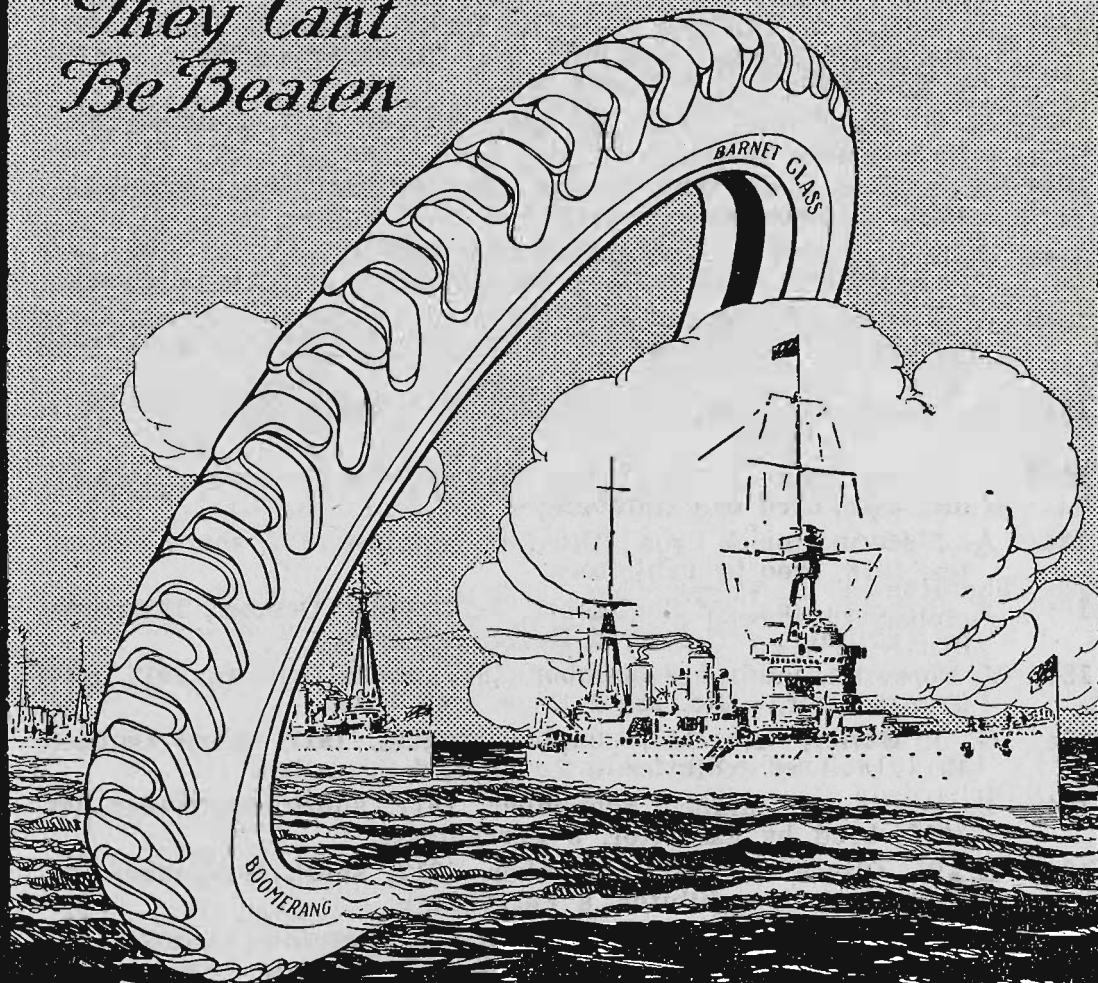

**BARNET GLASS**

**"THERE AND BACK"**

**BOOMERANG TYRES**

**The Most Scientific Anti-Skid**

**BARNET GLASS RUBBER CO LTD**

All States and New Zealand

FOUNDERS OF THE RUBBER INDUSTRY IN AUSTRALASIA

# LESLIE SALT LICKS

Contains no Plaster of Paris, grit, chemical impurities, or dirt of any kind.

206

## LINCOLNS.

- 1837 J. A. & G. A. Christie, "Garvald Prince," lambed August, 1917, shorn September, 1918, bred by John Christie & Sons, s A267, d Stud Ewe, s of d Strong Wool.
- 1838 R. R. M. Filmer, "Tag No. 585," lambed 1917, shorn August, 1918, bred by exhibitor, s Prince John, d No. 92, s of d The Earl.
- 1839 R. R. M. Filmer, "Tag No. 623," lambed 1917, shorn September, 1918, s Chocolyn, d No. 145, s of d Iron Bark.
- 1840 A. S. Branigan, lambed July, 1917, shorn August 5th, 1918, bred by exhibitor, s Devon III., d Stud Ewe, s of d Adkins Stud Ram.
- 1841 A. S. Branigan, lambed July, 1917, shorn August 5th, 1918, bred by exhibitor, s Devon III., d Stud Ewe, s of d Adkin's Stud Ram.
- 1842 W. Hermiston, "No. 839," lambed 1917, shorn September, 1918, bred by exhibitor.
- 1843 A. J. Hermiston & Bros., "No. 711," lambed 1917, shorn September, 1918, bred by exhibitors.
- 1844 A. J. Hermiston & Bros., "No. 702," lambed 1917, shorn September, 1918, bred by exhibitors.
- 1845 A. Bowman, lambed September, 1917, shorn October, 1918, bred by exhibitor, s No. 98, d Registered Ewe.
- 1846 A. Bowman, lambed September, 1917, shorn October, 1918, bred by exhibitor, s No. 98, d Registered Ewe.
- 1847 G. J. Butler, "No. 144," lambed August, 1917, shorn October, 1918, bred by exhibitor, s Royalist, d Stud Ewe.
- 1848 E. W. Oliver, lambed September, 1917, shorn September 1st, 1918, bred by exhibitor, s Perrybingle.
- 1849 E. W. Oliver, lambed September, 1917, shorn September 1st, 1918, bred by exhibitor, s Perrybingle.
- 1850 G. & A. Leishman, "Real Lustré III.," lambed August, 1917, shorn September 10th, 1918, bred by exhibitors, s Real Lustré, d Registered Stud Ewe.
- 1851 G. & A. Leishman, lambed August, 1917, shorn September 10th, 1918, bred by exhibitors, s Bold Lincoln, d Registered Stud Ewe.
- 1852 Walter Podger, "No. 483," lambed September, 1917, shorn August 15th, 1918, bred by exhibitor, s Royalty.
- 1853 Walter Podger, "No. 472," lambed September, 1917, shorn August 15th, bred by exhibitor, s Royalty.
- 1854 J. & R. Leishman, lambed August, 1917, shorn September 16th, 1918, bred by G. & A. Leishman, s Bold Lincoln.
- 1855 Walter Oliver, "No. 896," lambed September, 1917, shorn August 15th, 1918, bred by exhibitor, s 449 Perry, d No. 1615, s of d Heavy Lock.
- 1856 Walter Oliver, "No. 742," lambed September, 1917, shorn September 2nd, 1918, bred by exhibitor, s Treaty of Lady Bank, d No. 128, s of d Sir Rupert.

## "VALLO" POWDER SHEEP DIP

Ensures better Wool and bigger profits

# LESLIE SALT LICKS

Weather cannot damage them—in fact, exposure HARDENS them.

## LINCOLNS.

207

### CLASS.

286. Ram,  $1\frac{1}{2}$  years old and under  $2\frac{1}{2}$  years old, closely shorn after 11th August, 1919—First prize, £3; second prize, £2; third prize, card.
- 1857 The Hon. T. H. Payne, "No. 14," lambed April, 1917, shorn after 11th August, 1919, bred by exhibitor, s Marham 2nd [14,593], d No. 88 (imp.), s of d Nocton King Wilburn [12,464].
- 1858 The Hon. T. H. Payne, "No. 390," lambed August, 1917, shorn after August 11th, 1919, bred by exhibitor, s Delatite No. 222, d Woodburn Stud Ewe, s of d Riby Nottingham (imp.).
- 1859 Richardson Bros., "No. 544," lambed September, 1917, shorn after August 11th, 1919, bred by exhibitor, s No. 220.
- 1860 A. Christie, "No. 208," lambed August, 1917, shorn August 12th, 1919, bred by exhibitor, s 1553, d 1st Stud Ewe.
- 1861 J. A. & G. A. Christie, "Ear Label 1089," lambed August, 1917, shorn August 12th, 1919, bred by John Christie & Sons, s A 267, d Stud Ewe, s of d Premier.
- 1862 Walter Podger, "No. 452," lambed September, 1917, shorn after August 11th, 1919, bred by exhibitor, s Royalty.
- 1863 W.H. Podger, lambed July, 1917, shorn August 20th, 1919, bred by exhibitor, s 831, s of d Bar None.

### CLASS.

287. Pen of 2 Rams,  $1\frac{1}{2}$  years old and under  $2\frac{1}{2}$  years old—First prize, £4; second prize, £2; third prize, card.
- 1864 The Hon. T. H. Payne, "No. 33" and "No. 54," lambed August, 1917, shorn October, 1918, bred by exhibitor, s Delatite No. 222, d Woodburn Stud Ewe, s of d Riby Nottingham (imp.).
- 1865 W. Forsyth, "No. 1507" and "No. 1510," lambed August, 1917, shorn September, 1918, bred by exhibitor.
- 1866 W. Forsyth, "No. 1506," and "No. 1339," lambed August, 1917, shorn September, 1918, bred by exhibitor.
- 1867 Richardson Bros., "No. 118" and "No. 513," lambed September, 1917, shorn September, 1918, bred by exhibitors, s No. 220.
- 1868 C. & J. Powling, "No. 417" and "No. 455," lambed August, 1917, shorn October 4th, 1918, bred by exhibitors, s No. 296 and No. 1204, d Registered Ewes.
- 1869 R. W. Powling, "No 755" and No. 535," lambed August, 1917, shorn August 27th, 1918, bred by exhibitor, s The Duke.
- 1870 R. W. Powling, "No. 731" and "No. 769," lambed August, 1917, shorn August 27th, 1918, bred by exhibitor, s The Duke.
- 1871 Peter Christie, lambed September, 1917, shorn September 26th, 1918, bred by exhibitor, s No. 540, d 1st Stud Ewe.
- 1872 Peter Christie, lambed September, 1917, shorn September 26th, 1918, bred by exhibitor, s No. 540, d 1st Stud Ewe.
- 1873 J. A. & G. A. Christie, "No. 1076" and "No. 1083," lambed August, 1917, shorn September, 1918, bred by John Christie & Sons, s Lincoln Hero, d Stud Ewe.
- 1874 R. R. M. Filmer, "Tag Nos. 607 and 484," lambed 1917, shorn August, 1918, bred by exhibitor, s Prince John, d B798 and B 747, s of d Royal Favour and R.C.F.

## "VALLO" DIPPED SHEEP

Yield Best Results

# "VALLO" POWDER SHEEP DIP

Ensures better Wool and bigger profits

---

208

LINCOLNS.

- 1875 R. R. M. Filmer, "Tag Nos. 583 and 574," lambed 1917, shorn August, 1918, bred by exhibitor, s Prince John, d B746 and B 633, s of d Royal Favour.
- 1876 W. Hermiston, "No. 832" and "No. 846," lambed 1917, shorn September, 1918, bred by exhibitor.
- 1877 A. J. Hermiston, "No. 817" and "No. 819," lambed 1917, shorn September, 1918, bred by exhibitor.
- 1878 A. Bowman, lambed September, 1917, shorn October, 1918, bred by exhibitor, s No. 246, d Registered Ewes.
- 1879 A. Bowman, lambed September, 1917, shorn October, 1918, bred by exhibitor, s No. 246 and Woolly Head II., d Registered Ewes.
- 1880 G. J. Butler, "No. 137" and "No. 142," lambed August, 1917, shorn October, 1918, bred by exhibitor, s Royalist, d Stud Ewes.
- 1881 G. & A. Leishman, lambed August, 1917, shorn September 10th, 1918, bred by exhibitors, s Bold Lincoln, d Registered Stud Ewes.
- 1882 G. & A. Leishman, lambed August, 1917, shorn September 10th, 1918, bred by exhibitors, s Real Lustre, d Registered Stud Ewes.
- 1883 J. & R. Leishman, lambed August, 1917, shorn September 16th, 1918, bred by G. & A. Leishman, s Real Lustre.
- 1884 J. & R. Leishman, lambed August, 1917, shorn September 16th, 1918, bred by G. & A. Leishman, s Bold Lincoln.
- 1885 Walter Oliver, "No. 960" and "No. 913," lambed September, 1917, shorn August 15th and September 1st, 1918, bred by exhibitor, s No. 887, d/s No. 94 and No. 155, s of d 450 Wybourne and Perry No. 449.

## CLASS.

288. Ram, under 1½ years old—First prize, £4; second prize, £2; third prize, card.
- 1886 The Hon. T. H. Payne, "No. 15," lambed August, 1918, unshorn, bred by exhibitor, s Woodburn Horkstow, d No. 89 (imp.), s of d Pouton Finish [12,973].
- 1887 Albert Hill, "No. 39," lambed August, 1918, unshorn, bred by exhibitor, s No. 300, d Registered Ewe, s of d Barmy No. 34.
- 1888 Albert Hill, "No. 68," lambed August, 1918, unshorn, bred by exhibitor, s No. 300, d No. 140, s of d Joker.
- 1889 W. Forsyth, "No. 1518," lambed August, 1918, unshorn, bred by exhibitor.
- 1890 W. Forsyth, "No. A172," lambed August, 1918, unshorn, bred by J. A. Learmonth.
- 1891 Richardson Bros., "No. 517," lambed September, 1918, unshorn, bred by exhibitor, s No. 220.
- 1892 Richardson Bros., "No. 546," lambed September, 1918, unshorn, bred by exhibitor, s No. 220.
- 1893 Sinclair Adkins, "No. 1821," lambed September, 1918, unshorn, bred by exhibitor, s Minto.
- 1894 Peter Christie, lambed September, 1918, unshorn, bred by exhibitor, s No. 540, d Stud Ewe.

---

J. H. RUDD & CO., 115 William Street, Melbourne.  
RENBOY BRANDING MACHINES GIVE  
UNIVERSAL SATISFACTION.

# 'VALLO' POWDER SHEEP DIP

## Makes Sheep healthy, woolly and weighty

---

LINCOLNS.

209

- 1895 E. J. Bingham, "18/13," lambed September, 1918, unshorn, bred by S. Adkins, s Bonnie's Pride, d Strezleckie Ewe.
- 1896 E. J. Bingham, "18/14," lambed September, 1918, unshorn, bred by S. Adkins, s Bonnie's Pride, d Strezleckie Ewe.
- 1897 J. A. & G. A. Christie, "Ear Label 1366," lambed August, 1918, unshorn, bred by exhibitors, s A267, d Stud Ewe, s of d Strong Wool.
- 1898 R. R. M. Filmer, "Tag No. 703," lambed 1918, unshorn, bred by exhibitor, s Wellington V., d B746, s of d Royal Favour.
- 1899 R. R. M. Filmer, "Tag No. 785," lambed 1918, unshorn, bred by exhibitor, s Wellington V., s of d Royal Favour.
- 1900 W. Hermiston, lambed September, 1918, unshorn, bred by exhibitor.
- 1901 A. J. Hermiston & Bros., lambed September, 1918, unshorn, bred by exhibitors.
- 1902 A. Bowman, lambed August, 1918, unshorn, bred by exhibitor, s No. 15, d Registered Ewe.
- 1903 A. Bowman, lambed August, 1918, unshorn, bred by exhibitor, s No. 336, d Registered Ewe.
- 1904 G. J. Butler, "No. 2," lambed August, 1918, unshorn, bred by exhibitor, s Royalist, d Stud Ewe.
- 1905 E. W. Oliver, lambed September, 1918, unshorn, bred by exhibitor, s Anderson.
- 1906 E. W. Oliver, lambed September, 1918, unshorn, bred by exhibitor, s Anderson.
- 1907 G. & A. Leishman, lambed August, 1918, unshorn, bred by exhibitors, s Bold Lincoln, d Registered Stud Ewe.
- 1908 G. & A. Leishman, lambed August, 1918, unshorn, bred by exhibitors, s Bold Lincoln, d Registered Stud Ewe.
- 1909 J. & R. Leishman, lambed August, 1918, unshorn, bred by exhibitors, s No. 692.
- 1910 Charles Podger, lambed July 9th, 1918, unshorn, bred by exhibitor, s 3377.
- 1911 Walter Oliver, "1152," lambed September 15th, 1918, unshorn, bred by exhibitor, s No. 887, d No. 1774, s of d Heavy Lock.
- 1912 Walter Oliver, "1135," lambed September, 1918, unshorn, bred by exhibitor, s Shaftsbury No. 941, d No. 560, s of d 450 Wybourne.

### CLASS.

289. Pen of 2 Rams, under 1½ years old—First prize, £4; second prize, £2; third prize, card.
- 1913 The Hon. T. H. Payne, "No. 10" and "No. 13," lambed August, 1918, unshorn, bred by exhibitor, s Woodburn Nocton, d No. 409 (imp.) and No. 209 (imp.), s of d Heath Quadrant [133,668], and Leonfield Riby Gordorn [10,727].
- 1914 Albert Hill, "No. 70" and "No. 86," lambed August, 1918, unshorn, bred by exhibitor, s No. 300, d's No. 144 and Registered Ewe, s of d's Joker and Barny No. 34.
- 1915 Richardson Bros., "No. 518" and "No. 542," lambed September, 1918, unshorn, bred by exhibitors, s No. 220.

---

**J. H. RUDD & CO. - - St. James' Buildings,  
115 William Street, Melbourne.  
SEND TO US FOR EVERYTHING YOU WANT.**

**J. H. RUDD & CO., 115 William Street, Melbourne.  
RENBOY BRANDERS USED WITH  
SATISFACTION TEN YEARS.**

210

LINCOLNS.

- 1916 Sinclair Adkins, "Nos. 18/23" and "18/24," lambed September, 1918, unshorn, bred by exhibitor, s Minto.
- 1917 Peter Christie, lambed September, 1918, unshorn, bred by exhibitor, s No. 540, d Stud Ewe.
- 1918 Peter Christie, lambed September, 1918, unshorn, bred by exhibitor, s No. 540, d No. 686.
- 1919 E. J. Bingham, "18/15" and "18/16," lambed September, 1918, unshorn, bred by S. Adkins, s Bonnie's Pride, d Strezleckie Ewe.
- 1920 J. A. & G. A. Christie, "Ear Labels Nos. 1341 and 1346," lambed August, 1918, unshorn, bred by exhibitors, s A267, d Stud Ewe, s of d Chieftain.
- 1921 R. R. M. Filmer, "Tag Nos. 729 and 736," lambed 1918, unshorn, bred by exhibitor, s Wellington V., d's 54 I.T. and 422, s of d's The Earl and Prince John.
- 1922 R. R. M. Filmer, "Tag Nos. 761 and 755," lambed 1918, unshorn, bred by exhibitor, s Royal Lincoln, d's 447 R.C.F. and 151, s of d's Wellington 764 and Royal Nugget.
- 1923 W. Hermiston, lambed September, 1918, unshorn, bred by exhibitor.
- 1924 A. J. Hermiston & Bros., lambed September, 1918, unshorn, bred by exhibitors.
- 1925 A. Bowman, lambed August, 1918, unshorn, bred by exhibitor, s No. 15 and Wooly Head, d Registered Stud Ewes.
- 1926 A. Bowman, lambed August, 1918, unshorn, bred by exhibitor, s No. 15 and No. 336, d Registered Stud Ewes.
- 1927 G. & A. Leishman, lambed August, 1918, unshorn, bred by exhibitors, s Real Lustre, d Registered Stud Ewes.
- 1928 G. & A. Leishman, lambed August, 1918, unshorn, bred by exhibitors, s Bold Lincoln, d Registered Stud Ewes.

**CLASS.**

- 290. Ewe, any age, with her own lamb at foot—First prize, £4; second prize, £2; third prize, card.**
- 1929 The Hon. T. H. Payne, "No. 9" (imp.), lambed March, 1915, shorn October, 1918, bred by T. H. Deane & Sons (Eng.), s Dowsby Majestic (imp.).
- 1930 Sinclair Adkins, "No. 17/1," lambed September, 1917, shorn September, 1918, bred by exhibitor, s Bonnie.
- 1931 E. J. Bingham, "15/9," shorn October, 1918, bred by S. Adkins.
- 1932 E. J. Bingham, "17/4," shorn October, 1918, bred by S. Adkins.
- 1933 J. A. & G. A. Christie, "Ear Label 1100," lambed August, 1916, shorn September, 1918, bred by John Christie & Sons, s A267, d Stud Ewe, s of d Premier.
- 1934 A. J. Hermiston & Bros., shorn September, 1918, bred by exhibitors.
- 1935 A. Bowman, lambed August, 1917, shorn October, 1918, bred by exhibitor, s No. 98, d Registered Ewe.
- 1936 A. Bowman, lambed August, 1917, shorn October, 1918, bred by exhibitor, s No. 98, d Registered Ewe.

**LESLIE SALT LICKS**

The "Lea and Perrins" for ALL animals, they "sauce" the food



**J. H. RUDD & CO., 115 William Street, Melbourne.  
FLOCK-OWNERS WANT RUDD'S LIME FOR  
THEIR PASTURES.**

LINCOLNS.

211

- 1937 G. & A. Leishman, shorn September 10th, 1918, bred by exhibitors, s Bold Lincoln, d Registered Stud Ewe.  
1938 Charles Podger, lambed July 24th, 1918, shorn August 1st, 1918, bred by W. H. Podger, s 831.  
1939 W. H. Podger, lambed August, 1917, shorn August, 1918, bred by exhibitor, s 831, s of d Bar None.  
1940 Walter Oliver, shorn 1918.

**CLASS.**

291. Ewe, 2½ years old and over—First prize, £4; second prize, £2; third prize, card (£5 towards the prize money in this class is presented by Lionel J. Weatherley, Esq.).  
1941 Richardson Bros., "No. 225," lambed August, 1916, shorn September, 1918, bred by exhibitors, s No. 220.  
1942 E. J. Bingham, "16/1," shorn October, 1918, bred by S. Adkins, s Bonnie Pride, d Strezleckie Ewe.  
1943 J. A. & G. A. Christie, "Ear Label No. 1116," lambed August, 1916, shorn September, 1918, bred by John Christie & Sons, s A267, d Stud Ewe, s of d W.F.  
1944 W. Hermiston, lambed 1916, shorn September, 1918, bred by exhibitor.  
1945 A. J. Hermiston & Bros., lambed 1916, shorn September, 1918, bred by exhibitors.  
1946 G. J. Butler, "No. 87," lambed August, 1916, shorn October, 1918, bred by late F. Butler, s Devon III., d Stud Ewe F312.  
1947 G. & A. Leishman, shorn September 10th, 1918, bred by exhibitors, s Real Lustre, d Registered Stud Ewe.  
1948 G. & A. Leishman, shorn September 10th, 1918, bred by exhibitors, s Bold Lincoln, d Registered Stud Ewe.  
1949 Walter Oliver, "406," lambed August, 1915, shorn August, 1918, bred by exhibitor, s Perry No. 449, d No. 269, s of d No. 1791.  
1950 Walter Oliver, "676," lambed September, 1916, shorn September, 1918, bred by exhibitor, s Perry No. 449, d No. 43, s of d Heavy Lock.

**CLASS.**

292. Ewe, 1½ years old and under 2½ years old—First prize, £4; second prize, £2; third prize, card.  
1951 Richardson Bros., "No. 552," lambed August, 1917, shorn September, 1918, bred by exhibitors, s No. 220.  
1952 Richardson Bros., "No. 550," lambed September, 1917, shorn September, 1918, bred by exhibitors, s No. 220.  
1953 Sinclair Adkins, "No. 17/2," lambed September, 1917, shorn, September, 1918, bred by exhibitor, s Bonnie.  
1954 Sinclair Adkins, "No. 17/3," lambed September, 1917, shorn September, 1918, bred by exhibitor, s Bonnie.  
1955 E. J. Bingham, "17/2," lambed September, 1917, shorn October, 1918, bred by S. Adkins, s Bonnie's Pride, d Strezleckie Ewe.  
1956 E. J. Bingham, "17/3," lambed September, 1917, shorn October, 1918, bred by S. Adkins, s Bonnie's Pride, d Strezleckie Ewe.

**LESLIE SALT LICKS**

Weather cannot damage them—in fact, exposure HARDENS them.

- 1957 J. A. & G. A. Christie, "Ear Label No. 1077," lambed August, 1917, shorn September, 1918, bred by John Christie & Sons, s Lincoln Hero, d Stud Ewe.
- 1958 A. Bowman, lambed September, 1917, shorn October, 1918, bred by exhibitor, s 98, d Registered Ewe.
- 1959 A. Bowman, lambed September, 1917, shorn October, 1918, bred by exhibitor, s Woolly Head II., d Registered Ewe.
- 1960 G. & A. Leishman, lambed August, 1917, shorn September 10th, 1918, bred by exhibitors, s Bold Lincoln, d Registered Stud Ewe.
- 1961 G. & A. Leishman, lambed August, 1917, shorn September 10th, 1918, bred by exhibitors, s Real Lustre, d Registered Stud Ewe.
- 1962 Walter Podger, "No. 465," lambed September, 1917, shorn August 15th, 1918, bred by exhibitor, s 1816.
- 1963 Walter Podger, "No. 466," lambed September, 1917, shorn August 15th, 1918, bred by exhibitor, s 1816.
- 1964 J. & R. Leishman, lambed August, 1917, shorn September 16th, 1918, bred by G. & A. Leishman, s Bold Lincoln.
- 1965 Walter Oliver, "776," lambed September, 1917, shorn August, 1918, bred by exhibitor, s Perry No. 449, d No. 87, s of d Perry No. 1294.
- 1966 Walter Oliver, "780," lambed September, 1917, shorn September 1st, 1918, bred by exhibitor, s Matawhero, d No. 359, s of d No. 1791.

**CLASS.**

293. Ewe,  $1\frac{1}{2}$  years old and under  $2\frac{1}{2}$  years old, closely shorn after 11th August, 1919—First prize, £3; second prize, £2; third prize, card.
- 1967 The Hon. T. H. Payne, lambed August, 1917, shorn after August 11th, 1919, bred by exhibitor.
- 1968 The Hon. T. H. Payne, lambed August, 1917, shorn after August 11th, 1919, bred by exhibitor.
- 1969 Richardson Bros., "No. 560," lambed September, 1917, shorn after August 11th, 1919, bred by exhibitors, s No. 220.
- 1970 Walter Podger, "No. 475," lambed September, 1917, shorn after August 11th, 1919, bred by exhibitor, s No. 1816.
- 1971 Walter Podger, "No. 457," lambed September, 1917, shorn after August 11th, 1919, bred by exhibitor, s No. 1816.
- 1972 Walter Oliver, "No. 868," lambed September, 1917, shorn September 1st, 1919, bred by exhibitor, s No. 449, d No. 294, s of d Sir Rupert.

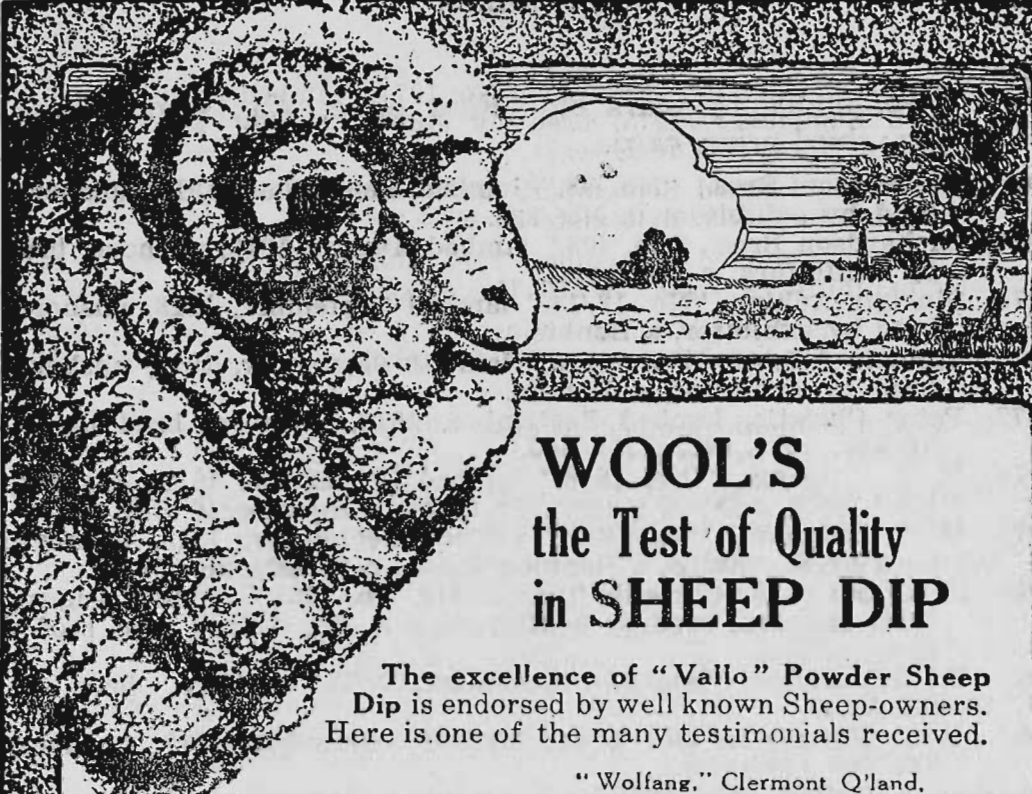

## WOOL'S the Test of Quality in SHEEP DIP

The excellence of "Vallo" Powder Sheep Dip is endorsed by well known Sheep-owners. Here is one of the many testimonials received.

"Wolfgang," Clermont Q'land,  
August 4<sup>th</sup> 1919

This is to certify that I have used "VALLO" Sheep Dip on 25,000 sheep, with very satisfactory results. The wool at shearing time was of good color, with a nice, soft touch and the sheep were quite free from Lice. You could still smell the dip in the wool.

(Sgd.) L. A. CLARKE, Manager

# VALLO<sup>®</sup> POWDER SHEEP DIP

An Arsenical Dip of the highest quality--splendidly effective in exterminating Ticks and Lice and minimising Fly Strike, thoroughly reliable and long-lasting in its disinfecting effects

*"VALLO" dipped flocks produce a bigger and better Wool yield—increased weight of Meat—and consequent increase of Profit.*

USE "VALLO" AND INSURE BEST RESULTS



Manufactured by A. VICTOR LEGGO & CO.  
Melbourne—Sydney—Brisbane.  
Works: Yarraville and Bendigo

# "VALLO" DIPPED SHEEP

## Yield Best Results

214

LINCOLNS.

**CLASS.**

294. Ewe, under 1½ years old—First prize, £4; second prize, £2; third prize, card.
- 1973 Richardson Bros., "No. 98," lambed September, 1918, unshorn, bred by exhibitors, s No. 220.
- 1974 Richardson Bros., "No. 408," lambed August, 1918, unshorn, bred by exhibitors, s Memorial.
- 1975 Sinclair Adkins, "No. 18/14," lambed September, 1918, unshorn, bred by exhibitor, s Bonnie.
- 1976 Sinclair Adkins, "No. 18/15," lambed September, 1918, unshorn, bred by exhibitor, s Bonnie.
- 1977 Peter Christie, lambed September, 1918, unshorn, bred by exhibitor, s No. 540, d No. 540.
- 1978 E. J. Bingham, "No. 18/8," lambed September, 1918, unshorn, bred by S. Adkins, s Bonnie's Pride, d Strezleckie Ewe.
- 1979 E. J. Bingham, "No. 18/9," lambed September, 1918, unshorn, bred by S. Adkins, s Bonnie's Pride, d Strezleckie Ewe.
- 1980 J. A. and G. A. Christie, "Ear Label, No. 1353," lambed August, 1918, unshorn, bred by exhibitors, s A 267, d Stud Ewe, s of d Strong Wool.
- 1981 W. Hermiston, lambed September, 1918, unshorn, bred by exhibitor.
- 1982 A. J. Hermiston and Bros., lambed September, 1918, unshorn, bred by exhibitors.
- 1983 G. J. Butler, "No. 12," lambed August, 1918, unshorn, bred by exhibitor, s Royalist, d Stud Ewe, F 312.
- 1984 G. and A. Leishman, lambed August, 1918, unshorn, bred by exhibitors, s Bold Lincoln, d Registered Stud Ewe.
- 1985 G. and A. Leishman, lambed August, 1918, unshorn, bred by exhibitors, s Bold Lincoln, d Registered Stud Ewe.
- 1986 J. and R. Leishman, lambed August, 1918, unshorn, bred by exhibitors, s No. 692.
- 1987 Charles Podger, lambed July 6th, 1918, unshorn, bred by exhibitor, s 3377.
- 1988 Charles Podger, lambed July 6th, 1918, unshorn, bred by exhibitor, s 3377.
- 1989 W. H. Podger, lambed August, 1918, unshorn, bred by exhibitor, s 139, s of d Quarrington (imp.).
- 1990 Walter Oliver, "985," lambed October, 1918, unshorn, bred by exhibitor, s No. 591, d No. 489, s of d Perry No. 570.

**CLASS.**

295. Pen of 2 Ewes, under 1½ years old—First prize, £4; second prize, £2; third prize, card.
- 1991 Richardson Bros., "No. 407" and "No. 410," lambed September, 1918, unshorn, bred by exhibitors, s No. 220.
- 1992 Richardson Bros., "No. 402" and "No. 400," lambed September, 1918, unshorn, bred by exhibitors, s No. 220.
- 1993 Sinclair Adkins, "Nos. 18/16" and "18/17," lambed September, 1918, unshorn, bred by exhibitor, s Bonnie.

---

**J. H. RUDD & CO., 115 William Street, Melbourne.**  
**EVEN'S' SPECIFIC IS A LICK—NO**  
**DRENCHING REQUIRED.**

# "VALLO" POWDER SHEEP DIP

Guarantees best Dipping results

---

LINCOLNS.

215

- 1994 Peter Christie, lambed September, 1918, unshorn, bred by exhibitor, s No. 540, d No. 540.
- 1995 Peter Christie, lambed September, 1918, unshorn, bred by exhibitor, s No. 540, d No. 686.
- 1996 E. J. Bingham, "18/10" and "18/11," lambed September, 1918, unshorn, bred by S. Adkins, s Bonnie's Pride, d Strezleckie Ewe.
- 1997 W. Hermiston, lambed September, 1918, unshorn, bred by exhibitor.
- 1998 G. and A. Leishman, lambed August, 1918, unshorn, bred by exhibitors, s Bold Lincoln, d Registered Stud Ewes.
- 1999 Charles Podger, lambed July 7th and 15th, 1918, unshorn, bred by exhibitor, s 3377.
- 2000 W. H. Podger, lambed July, 1918, unshorn, bred by exhibitor, s 139, s of d Quarrington (imp.).

**Lincoln Sires' Memorial.**—A Special Prize of £5/5/- (presented by the Committee of the Flock Book for British Breeds of Sheep in Australia) will be awarded to the owner of the most successful sire in the Lincoln Section.

Three points will be awarded for a first prize in each numbered class and Championship, two points for a second prize, and one point for a third prize. (The name of the winning sire for the year and the names of the owner and breeder will be recorded upon an Honour Board which will be displayed in the Sheep Pavilion).

## CHAMPION PRIZES OF AUSTRALIA.

**Lincoln Ram**, any age—Government Certificate, Society's rosette; also Special Prize of £2/2/- and Ribbon (presented by The Australian Longwool Sheepbreeders' Association).

**Reserve Champion Lincoln Ram**—Society's rosette.

**Lincoln Ewe**, any age—Government Certificate, Society's rosette; also Special Prize of £1/1/- and Ribbon (presented by the Australian Longwool Sheepbreeders' Association).

**Reserve Champion Lincoln Ewe**—Society's rosette.

---

**J. H. RUDD & CO., 115 William Street, Melbourne.**  
**DONALD WIRE-STRAINERS STRAIN**  
**BETWEEN THE POSTS.**

# Prism Field Glasses, Telescopes, etc.

BEST SELECTION at WATSON'S, 78 Swanston Street.

216

ENGLISH LEICESTERS.

## Section 31—English Leicesters.

Stewards: Lt.-Col. A. CADDY, J. A. COCHRANE, Esq.

Entry fee: Members, 5/-; Non-Members, 8/-.

(Entries limited to 2 in each class, from any one exhibitor.)

### CLASS.

297. **Ram**,  $2\frac{1}{2}$  years old and over—First prize, £3; second prize, £2; third prize, card.
- 2001 J. H. Fairchild, "Marquis 2nd" (150), lambed 1913, shorn October, 1918, bred by exhibitor, s Marquis, d Venus, s of d Excel (imp.).
- 2002 A. Francis, "Maori," lambed August, 1915, shorn October 4th, 1918, bred by exhibitor, s No. 120, d Liberton 32.
- 2003 A. Francis, "Liberton 2nd," lambed August, 1916, shorn October 4th, 1918, bred by exhibitor, s No. 120, d Fairchild Ewe.
- 2004 T. J. McCormack, lambed 1915, shorn November 10th, 1918.
- 2005 J. G. Habel, "Model," lambed August, 1916, shorn September 20th, 1918, bred by exhibitor, s Blue Model, d Stud Ewe, s of d Wellington.
- 2006 Oscar Y. Inglis, "Woodstock Progress," lambed August, 1916, shorn October, 1918, bred by exhibitor, s Woodstock Type, d Beauty, s of d Marvel.

### CLASS.

298. **\*Ram**,  $2\frac{1}{2}$  years old and over.—Special Prizes of £25, the gift of A. E. T. Payne, Esq., to be judged by points according to the English standard—First prize, £15; second prize, £7; third prize, £3.
- 2007 J. H. Fairchild, "Marquis 2nd" (150), lambed 1913, shorn October, 1918, bred by exhibitor, s Marquis, d Venus, s of d Excel (imp.).
- 2008 A. Francis, "Maori," lambed August, 1915, shorn October 4th, 1918, bred by exhibitor, s No. 120, d Liberton 32.
- 2009 A. Francis, "Liberton 2nd," lambed August, 1916, shorn October 4th, 1918, bred by exhibitor, s No. 120, d Fairchild Ewe.
- 2010 T. J. McCormack, lambed 1915, shorn November 10th, 1918.
- 2011 J. G. Habel, "Model," lambed August, 1916, shorn September 20th, 1918, bred by exhibitor, s Blue Model, d Stud Ewe, s of d Wellington.
- 2012 Oscar Y. Inglis, "Woodstock Progress," lambed August, 1916, shorn October, 1918, bred by exhibitor, s Woodstock Type, d Beauty, s of d Marvel.

### CLASS.

299. **Ram**,  $1\frac{1}{2}$  years old and under  $2\frac{1}{2}$  years old—First prize, £3; second prize, £2; third prize, card.
- 2013 A. Francis, "Model 2nd," lambed August, 1917, shorn October 4th, 1918, bred by exhibitor, s Maori, d Lady.

\*An exhibit may be entered in one ordinary class and in as many Special Classes as it is eligible to compete.

---

For **EGG PRESERVATIVE** Try **DEAN'S**, 349 Little Collins St., near Elizabeth St.

**SIGHT TESTED by GRADUATE OPTICIAN at**  
**WATSON & Sons Pty. Ltd.,** 78 Swanston Street,  
MELBOURNE.

---

ENGLISH LEICESTERS.

217

- 2014 N. W. Howard, "View Bank," lambed October, 1917, shorn September 20th, 1918, bred by A. Francis, s Maori, d Stud Ewe.  
2015 Fred. H. Carter, "No. 514 F.H.C." lambed September, 1917, shorn September, 1918, bred by exhibitor, s Prospect 80, d No. 272 Scale Park, s of d Baron 17th.  
2016 S. O. Wood, "No. 662," lambed September, 1917, shorn September, 1918, bred by J. H. Fairchild, s Gainford Ideal, d Beauty, s of d Baron (imp.).

**CLASS.**

- 300.** Ram,  $1\frac{1}{2}$  years old and under  $2\frac{1}{2}$  years old, closely shorn after 11th August, 1919—First prize, £3; second prize, £2; third prize, card.

No Entry.

**CLASS.**

- 301.** Ram, under  $1\frac{1}{2}$  years old—First prize, £3; second prize, £2; third prize, card.
- 2017 J. H. Fairchild, "No. 771," lambed October 10th, 1918, unshorn, bred by exhibitor, s Marquis 2nd, d Beauty, s of d Baron (imp.).  
2018 J. H. Fairchild, "No. 753," lambed October 8th, 1918, unshorn, bred by exhibitor, s Gainford Type (imp.), d No. 161 (imp.), s of d Gainford Lad (691).  
2019 Oscar Y. Inglis, "Billy's Best," lambed July, 1918, unshorn, bred by exhibitor, s Billy of Woodstock, d Woodstock Stud Ewe, s of d Marvel.  
2020 Fred. H. Carter, "No. 588 F.H.C.," lambed September, 1918, unshorn, bred by exhibitor, s Prospect 80, d No. 285 Scale Park, s of d Baron 17th.  
2021 Fred. H. Carter, "No 585 F.H.C.," lambed September, 1918, unshorn, bred by exhibitor, s Prospect 80, d No. 345 Scale Park, s of d Baron 17th.  
2022 Richard James Ball, "Zareton Royal 319th," lambed March, 1918, unshorn, bred by exhibitor, s Clarke's Royal (98), d Zareton Stud Ewe.

**CLASS.**

- 302.** Pen of 2 Rams, under  $1\frac{1}{2}$  years old—First prize, £3; second prize, £2; third prize, card.
- 2023 Fred. H. Carter, "Nos. 586 and 584 F.H.C.," lambed September, 1918, unshorn, bred by exhibitor, s Prospect 80, d's No. 416 F.H.C. and No. 345 Scale Park, s's of d's Bob 64 and Baron 17th.  
2024 Fred. H. Carter, "Nos. 582 and 578 F.H.C.," lambed September, 1918, unshorn, bred by exhibitor, s Prospect 80, d's No. 166 Scale Park and No. 810 Scale Park, s's of d's Baron 17th.  
2025 Richard James Ball, "Zareton Royal 320 and 321," lambed August 20th, 1918, unshorn, bred by exhibitor, s Canopus E 47 (127), d Zareton Stud Ewes.  
2026 Richard James Ball, "Zareton Royal Nos. 322 and 323," lambed September 5th, 1918, unshorn, bred by exhibitor, s Model No. 48 (128), d Zareton Stud Ewes.

---

For **CANVAS** To Repair Try **DEAN'S**, 349 Little Collins St.,  
Roofs near Elizabeth St.

**J. H. RUDD & CO. - - St. James' Buildings,  
115 William Street, Melbourne.  
ALL STATION REQUISITES SUPPLIED.**

---

218

**ENGLISH LEICESTERS.**

**CLASS.**

**303.** Ewe, any age, with her own lamb at foot—First prize, £3; second prize, £2; third prize, card.

2027 A. Francis, "Pride," lambed August, 1916, shorn October 4th, 1918, bred by J. G. Habel, s Blue Model, d Stud Ewe.

2028 A. Francis, "Liberton 22," lambed August, 1917, shorn October 4th, 1918, bred by exhibitor, s Maori, d Stud Ewe.

2029 T. J. McCormack, "Ear Tag No. 86," lambed 1916, shorn November 10th, 1918, bred by Sir R. T. H. Clarke, Bart.

2030 Fred. H. Carter, "No. 476 F.H.C.," lambed September, 1917, shorn October, 1918, bred by exhibitor, s Prospect 80, d No. 312 F.H.C., s of d Bobs 64.

**CLASS.**

**304.** Ewe, 2½ years old and over—First prize, £3; second prize, £2; third prize, card.

2031 A. Francis, "Model," lambed August, 1916, shorn October 4th, 1918, bred by exhibitor, s No. 120, d Lady.

2032 A. Francis, "Blue Model," lambed August, 1916, shorn October 4th, 1918, bred by J. G. Habel, s Royal No. 1, d Stud Ewe.

2033 T. J. McCormack, "Ear Tag No. 104," lambed 1915, shorn November 10th, 1918.

**CLASS.**

**305.** Ewe, 1½ years old and under 2½ years old—First prize, £3; second prize, £2; third prize, card.

2034 A. Francis, "Liberton 15," lambed August, 1917, shorn October 4th, 1918, bred by exhibitor, s Maori, d Stud Ewe.

2035 A. Francis, "Liberton 188," lambed August, 1917, shorn October 4th, 1918, bred by exhibitor, s Maori, d Stud Ewe.

2036 N. W. Howard, "Beauty," lambed August, 1917, shorn September 20th, 1918, bred by A. Francis, s Maori, d Stud Ewe.

2037 Fred. H. Carter, "No. 507 F.H.C.," lambed September, 1917, shorn October, 1918, bred by exhibitor, s Prospect 80, d No. 427 Glenvale, s of d Sheffield's Lord.

**CLASS.**

**306.** Ewe, 1½ years old and under 2½ years old, closely shorn after 11th August, 1919—First prize, £3; second prize, £2; third prize, card.

2038 A. Francis, "Liberton 23," lambed August, 1917, shorn August 15th, 1919, bred by exhibitor, s Maori, d Stud Ewe.

2039 A. Francis, "Liberton 12," lambed August, 1917, shorn August 15th, 1919, bred by exhibitor, s Maori, d Stud Ewe.

2040 Oscar Y. Inglis, "Quantity," lambed July, 1917, shorn August 15th, 1919, bred by exhibitor, s Woodstock Type, d Woodstock Stud Ewe, s of d Marvel.

---

**"VALLO"**

**Chemically and Physically equal to the Best Dip  
ever imported**



**J. H. RUDD & CO., 115 William Street, Melbourne.  
WOOLPACKS—SPECIAL, PROLANA, OR  
ORDINARY—CUT DOWN LOOSE TOPS.**

---

ENGLISH LEICESTERS.

219

**CLASS.**

- 307.** Ewe, under  $1\frac{1}{2}$  years old—First prize, £3; second prize, £2; third prize, card.
- 2041 A. Francis, "Liberton 396," lambed August, 1918, unshorn, bred by exhibitor, s Maori, d Stud Ewe.
- 2042 A. Francis, "Liberton 417," lambed 1918, unshorn, bred by exhibitor, s Maori, d Stud Ewe.
- 2043 Oscar Y. Inglis, "Profit," lambed July, 1918, unshorn, bred by exhibitor, s Woodstock Progress, d O.N.I. 23, s of d Fairwood.
- 2044 Oscar Y. Inglis, "Quality," lambed July, 1918, unshorn, bred by exhibitor, s Woodstock Progress, d O.N. 31, s of d Fairwood.
- 2045 Fred. H. Carter, "No. 580 F.H.C.," lambed September, 1918, unshorn, bred by exhibitor, s Prospect 80, d No. 66 Scale Park 12, s of d Baron 17th.
- 2046 Fred. H. Carter, "No. 575 F.H.C., lambed September, 1918, unshorn, bred by exhibitor, s Prospect 80, d No. 304 Scale Park, s of d Bobs 64.
- 2047 Richard James Ball, "Zaretan E 324," lambed August 22nd, 1918, unshorn, bred by exhibitor, s Canopus E 47 (127), d Zaretan Stud Ewe.
- 2048 Richard James Ball, "Zaretan E 325," lambed August 24th, 1918, unshorn, bred by exhibitor, s Canopus E 47 (127), d Zaretan Stud Ewe.

**CLASS.**

- 308.** Pen of 2 Ewes, under  $1\frac{1}{2}$  years old—First prize, £3; second prize, £2; third prize, card.
- 2049 Oscar Y. Ing'is, "Trueblue" and "Sprightly," lambed July, 1918, bred by exhibitor, s Billy of Woodstock, d O.N.I. Stud Ewe, s of d Woodstock Type.
- 2050 Fred. H. Carter, "Nos. 573 and 574 F.H.C.," lambed September, 1918, unshorn, bred by exhibitor, s Prospect 80, d No. 272 Scale Park, s of d Baron 17th.
- 2051 Richard James Ball, "Zaretan E 326 and 327," lambed September 7th, 1918, unshorn, bred by exhibitor, s Model No. 48 (128), d Zaretan Stud Ewes.

**English Leicester Sires' Memorial.**—A Special Prize of £5/5/- (presented by the Committee of the Flock Book for British Breeds of Sheep in Australia) will be awarded to the owner of the most successful sire in the English Leicester Section.

Three points will be awarded for a first prize in each numbered class and Championship, two points for a second prize, and one point for a third prize. (The name of the winning sire for the year and the names of the owner and breeder will be recorded upon an Honour Board which will be displayed in the Sheep Pavilion).

---

**"VALLO" POWDER SHEEP DIP**  
**An Absolutely Reliable Arsenical Dip.**

# "VALLO" POWDER SHEEP DIP

An Absolutely Reliable Arsenical Dip.

---

220

ENGLISH LEICESTERS.

## CHAMPION PRIZES OF AUSTRALIA.

**English Leicester Ram**, any age—Government Certificate, Society's rosette; also Special Prize of £2/2/- and Ribbon (presented by the Australian Longwool Sheepbreeders' Association).

**Reserve Champion English Leicester Ram**—Society's rosette.

**English Leicester Ewe**, any age—Government Certificate, Society's rosette; also Special Prize of £1/1/- and Ribbon (presented by the Australian Longwool Sheepbreeders' Association).

**Reserve Champion English Leicester Ewe**—Society's rosette.

---

## Section 32—Border Leicesters.

Stewards: T. V. COWAN, Esq., A. V. HISKENS, Esq.

Entry fee: Members, 5/-; Non-Members, 8/-.

(Entries limited to 2 in each Class, from any one exhibitor.)

### CLASS.

**310. Ram**, 2½ years old and over—First prize, £3; second prize, £2; third prize, card.

2052 Henry Hodge, "Ross" (199), lambed September, 1916, shorn October, 1918, bred by James Ross (N.Z.), s Jeffery (Q 52), s of d The Marquis.

2053 Henry Hodge, "Royal Nuggett" (67) lambed September, 1914, shorn October, 1918, bred by John Douglas' Trustees (N.Z.), s Jeffery No. 2, s of d Smith Brilliant.

2054 D. M. Aitken, "Mahara," lambed 1915, shorn December, 1919, bred by exhibitor, s Ironside.

2055 William F. Salmon, lambed August, 1916, shorn October, 1918, bred by exhibitor, s Lord Barrabool, d Stud Ewe (F 28), s of d Royal.

2056 James W. Lawrey, "Our Gentleman" (225), lambed 1916, shorn August 12th, 1918, bred by D. M. Aitken, s The Gentleman, d Registered Ewe No. 1.

2057 McKenzie Bros., "No. 616," lambed August, 1916, shorn November 30th, 1918, bred by exhibitors, s Maori Chief, d Stud Ewe.

2058 L. L. Basset, "Excelsior" (150), lambed September, 1914, shorn October 30th, 1918, bred by McKenzie Bros., s No. 124 (44).

---

**J. H. RUDD & CO. - - St. James' Buildings,  
115 William Street, Melbourne.**

**ALPINITE FIBRE COOLS HOMESTEADS.**

# "VALLO" POWDER SHEEP DIP

## An Absolutely Reliable Arsenical Dip.

---

BORDER LEICESTERS.

221

- 2059 Starritt Bros., "No. 50," lambed August, 1916, shorn October 26th, 1918, bred by exhibitors, s Pride of Kelso (118), d Registered Ewe.
- 2060 J. A. Cochrane, "Prince Hume" (208), shorn November 15th, 1918, bred by exhibitor, s Prince George (10), d Registered Stud Ewe, s of d Leaston Hume (imp.).
- 2061 Department of Agriculture (Werribee), "Royal Model," lambed October 3rd, 1915, shorn October, 1918, bred by D. M. Sutherland (N.Z.), s Model, d Sunbeam, s of d Royal Mertoun.
- 2062 Harry W. Staughton, "Royal," shorn October, 1918, bred by Exors. of John Douglas, s Royal Mertoun's Champion.
- 2063 Harry W. Staughton, "The Duke" (195), lambed September, 1916, shorn October, 1918, bred by Exors. of John Douglas, s Royal Nesbit Hill, d Stud Ewe, s of d Jeffrey No. 1.

### CLASS.

311. \*Ram, 2½ years old and over. Special Prizes of £25, the gift of A. E. T. Payne, Esq., to be judged by points according to the English standard—First prize, £15; second prize, £7; third prize, £3.
- 2064 Henry Hodge, "Ross" (199), lambed September, 1916, shorn October, 1918, bred by James Ross (N.Z.), s Jeffrey (Q 52), s of d The Marquis.
- 2065 Henry Hodge, "Royal Nuggett" (67), lambed September, 1914, shorn October, 1918, bred by John Douglas' Trustees (N.Z.), s Jeffrey No. 2, s of d Smith Brilliant.
- 2066 D. M. Aitken, "Mahara," lambed 1915, shorn December, 1919, bred by exhibitor, s Ironside.
- 2067 William F. Salmon, lambed August, 1916, shorn October, 1918, bred by exhibitor, s Lord Barrabool, d Stud Ewe (F 28), s of d Royal.
- 2068 James W. Lawrey, "Our Gentleman" (225), lambed 1916, shorn August 12th, 1918, bred by D. M. Aitken, s The Gentleman, d Registered Ewe No. 1.
- 2069 McKenzie Bros., "No. 616," lambed August, 1916, shorn November 30th, 1918, bred by exhibitors, s Maori Chief, d Stud Ewe.
- 2070 L. L. Basset, "Excelsior" (150), lambed September, 1914, shorn October 30th, 1918, bred by McKenzie Bros., s No. 124 (44).
- 2071 Starritt Bros., "No. 50," lambed August, 1916, shorn October 26th, 1918, bred by exhibitors, s Pride of Kelso (118), d Registered Ewe.
- 2072 J. A. Cochrane, "Prince Hume" (208), shorn November 15th, 1918, s Prince George (10), d Registered Stud Ewe, s of d Leaston Hume (imp.).
- 2073 Department of Agriculture (Werribee), "Royal Model," lambed October 3rd, 1915, shorn October, 1918, bred by D. M. Sutherland (N.Z.), s Model, d Sunbeam, s of d Royal Mertoun.

\*An exhibit may be entered in one ordinary class and in as many *Special* Classes as it is eligible to compete.

---

**J. H. RUDD & CO., 115 William Street, Melbourne.**  
**THOMAS' SULPHUR PASTE DIP IS RELIABLE**  
**AND LASTING.**

# LESLIE SALT LICKS

AREAL veterinary  
medicine, scienti-  
fically prepared.

222

BORDER LEICESTERS.

2074 Harry W. Staughton, "No Surprise" (194), lambed August, 1916, shorn October, 1918, bred by exhibitor, s Royal Surprise, d Stud Ewe.

CLASS.

312. Ram,  $1\frac{1}{2}$  years old and under  $2\frac{1}{2}$  years old—First prize, £3; second prize, £2; third prize, card.
- 2075 Richard Grenfell and Son, "No. 22," lambed August 10th, 1917, shorn October 25th, 1918, bred by exhibitors, s Breeza Imperial, d No. 44, s of d No. 66.
- 2076 Henry Hodge, "Melbourne Royal" (220), lambed October, 1917, shorn October, 1918, bred by Joseph Dowthwaite (N.Z.), s Royal Ideal, d Lady Hume, s of d Hume's Farewell.
- 2077 Henry Hodge, "Nuggett" (221), lambed September, 1917, shorn October, 1918, bred by exhibitor, s Royal Nuggett, d Stud Ewe.
- 2078 D. M. Aitken, lambed 1917, shorn December, 1919, bred by exhibitor, s Mahara.
- 2079 McKenzie Bros., "No. 1," lambed August, 1917, shorn November 30th, 1918, bred by exhibitors, s No. 477, d Stud Ewe.
- 2080 McKenzie Bros., "No. 2," lambed August, 1917, shorn November 30th, 1918, bred by exhibitors, s Maori Chief, d Stud Ewe.
- 2081 G. J. Butler, "Pride of Veradale," lambed September, 1917, shorn November, 1918, bred by W. Kennedy (N.Z.), s Winton Record, d Stud Ewe (F 43 N.Z.F.B.), s of d Leaston Chief II.
- 2082 G. J. Butler, "No. 159," lambed August, 1917, shorn November, 1918, bred by exhibitor, s Studleigh King, d Stud Ewe (F 62).
- 2083 L. L. Basset, "Royal Dick" (202), lambed September, 1917, shorn October, 1918, bred by Henry Hodge, s Royal Nuggett.
- 2084 Starritt Bros., "Kelso's Knight," lambed August, 1917, shorn October 26th, 1918, bred by exhibitors, s No. 47 (77), d Registered Ewe, s of d Royal David.
- 2085 Department of Agriculture (Werribee), "Douglas Record," lambed September 2nd, 1917, shorn October, 1918, bred by exhibitors, s Douglas, d K 32, s of d Kelso Record (imp.).
- 2086 Harry W. Staughton, "Young Surprise 2nd," lambed August, 1917, shorn October, 1918, bred by exhibitor, s Young Surprise, d Stud Ewe.

CLASS.

313. Ram,  $1\frac{1}{2}$  years old and under  $2\frac{1}{2}$  years old, closely shorn after 11th August, 1919—First prize, £3; second prize, £2; both of which are the gift of H. W. Staughton, Esq.; third prize, card.
- 2087 Henry Hodge, "Border Boy" (219), lambed September, 1917, shorn August 12th, 1918, bred by exhibitor, s Awarua, d Stud Ewe.
- 2088 D. M. Aitken, lambed 1917, shorn August 12th, 1919, bred by exhibitor, s Mahara.
- 2089 D. M. Aitken, lambed 1917, shorn August 12th, 1919, bred by exhibitor, s Mahara.

---

**McPherson, Thom, Kettle & Co.,** **Trust Money**

We have a large amount of Trust Money to Lend on broad acres at lowest current rates.

Agents for the famous Belfast Footrot Ointment.

# LESLIE SALT LICKS

Last SIX times  
as long as rock  
salt.

## BORDER LEICESTERS.

223

- 2090 William F. Salmon, lambed August, 1917, shorn August 13th, 1919, bred by exhibitor, s Lord Barrabool, d Stud Ewe (F 28), s of d Royal.
- 2091 William F. Salmon, lambed August, 1917, shorn August 13th, 1919, bred by exhibitor, s Lord Barrabool, d Stud Ewe (F 28), s of d Royal.
- 2092 McKenzie Bros., "No. 3," lambed August, 1917, shorn after August 11th, 1919, bred by exhibitors, s Maori Chief, d Stud Ewe.
- 2093 Arthur Dair, "Brilliant Boy No. 1 A1" (133), lambed 1917, shorn August 13th, 1919, bred by Norman Aitken, s Spittal Brilliant (imp.) (169), d Lady Douthwaite (4).
- 2094 G. J. Butler, "No. 150," lambed August, 1917, shorn after August 11th, 1919, bred by exhibitor, s Studleigh King, d Stud Ewe (F 62).
- 2095 L. L. Basset, "Excelsior's Pride," lambed September, 1917, shorn August 16th, 1919, bred by exhibitor, s Excelsior.
- 2096 J. A. Cochrane, "Warrior," lambed August, 1917, shorn September 11th, 1919, bred by exhibitor, s Barrabool 2nd (4), d Registered Stud Ewe, s of d Dundonald.
- 2097 Department of Agriculture (Werribee), "Douglas Standard," lambed September 1st, 1917, shorn August 27th, 1919, bred by exhibitors, s Douglas, d K 2, s of d Kelso Record (imp.).
- 2098 Harry W. Staughton, "F.N. Near Ear, B.N. Off Ear," lambed August, 1917, shorn August 12th, 1919, bred by exhibitor, s Melton Model, d Stud Ewe.
- 2099 Harry W. Staughton, "Two B Notches," lambed August, 1917, shorn August 12th, 1919, bred by exhibitor, s Young Surprise, d Stud Ewe.

### CLASS.

314. Ram, under 1½ years old—First prize, £3; second prize, £2; third prize, card.
- 2100 Richard Grenfell and Son, "No. 20," lambed August 20th, 1918, unshorn, bred by exhibitor, s Masterpiece 1st, d No. 19, s of d Leaston Hume (imp.).
- 2101 Richard Grenfe' and Son, "No. 18," lambed August 19th, 1918, unshorn, bred by exhibitor, s Masterpiece 1st, d No. 395, s of d Fairview 2nd.
- 2102 Henry Hodge, lambed September, 1918, unshorn, bred by exhibitor, s Ross, d Stud Ewe.
- 2103 Henry Hodge, lambed September, 1918, unshorn, bred by exhibitor, s Ross, d Stud Ewe.
- 2104 D. M. Aitken, lambed 1918, unshorn, bred by exhibitor, s Mahara.
- 2105 D. M. Aitken, lambed 1918, unshorn, bred by exhibitor, s Mahara.
- 2106 McKenzie Bros., "No. 4," lambed August, 1918, unshorn, bred by exhibitors, s No. 616, d Stud Ewe.
- 2107 McKenzie Bros., "No. 5," lambed August, 1918, unshorn, bred by exhibitors, s No. 616, d Stud Ewe.
- 2108 G. J. Butler, "No. 229," lambed July, 1918, unshorn, bred by exhibitor, s Studleigh King, d Stud Ewe (F 62).

**McPHERSON, THOM, KETTLE & CO., 445 COLLINS ST., MELBOURNE.**

Every Attention to Oillents' Interests. Fat Stock carefully drafted at Newmarket.  
Agents for the famous Belfast Footrot Ointment.

**J. H. RUDD & CO., 115 William Street, Melbourne.  
THOMAS' SULPHUR PASTE DIP HAS LITTLE  
SEDIMENT.**

---

224

BORDER LEICESTERS.

- 2109 G. J. Butler, "No. 230," lambed July, 1918, unshorn, bred by exhibitor, s Studleigh King, d Stud Ewe (F 62).  
2110 L. L. Basset, "Excelsior Junior," lambed September, 1918, shorn October 30th, 1918, bred by exhibitor, s Excelsior.  
2111 Starritt Bros., lambed August, 1918, unshorn, bred by exhibitors, s Pride of Kelso (118), d Registered Ewe, s of d Prince George.  
2112 Starritt Bros., lambed August, 1918, unshorn, bred by exhibitors, s Pride of Kelso (118), d Registered Ewe, s of d Pride of Palmerston.  
2113 J. A. Cochrane, lambed August, 1918, unshorn, bred by ex-s Beatty, d Registered Stud Ewe.  
2114 J. A. Cochrane, lambed August, 1918, unshorn, bred by exhibitors, s Prince Hume, d Registered Stud Ewe.  
2115 Department of Agriculture (Werribee), "Tattoo 15," lambed July 17th, 1918, bred by exhibitors, s Temple Bold, d K 16, s of d Kelso Record (imp.).  
2116 Department of Agriculture (Werribee), "Ear Notch 53," lambed August 12th, 1918, bred by exhibitors, s Royal Model, d Midgeon Stud Ewe (207).  
2117 Harry W. Staughton, "Two F Notches," lambed August, 1918, unshorn, bred by exhibitor, s Royal Surprise, d Stud Ewe.

**CLASS.**

315. Pen of 2 Rams, under  $1\frac{1}{2}$  years old—First prize, £3; second prize, £2; third prize, card.
- 2118 Richard Grenfell and Son, "Nos. 12 and 13," lambed August 10th, 1918, unshorn, bred by exhibitor, s Masterpiece 1st, d Nos. 217 and 277, s of d Leaston Hume (imp.) and Champion.  
2119 Henry Hodge, lambed September, 1918, unshorn, bred by exhibitor, s Royal Nuggett, d Stud Ewes.  
2120 Henry Hodge, lambed September, 1918, unshorn, bred by exhibitor, s Ross, d Stud Ewes.  
2121 D. M. Aitken, lambed 1918, unshorn, bred by exhibitor, s Mahara.  
2122 D. M. Aitken, lambed 1918, unshorn, bred by exhibitor, s Mahara.  
2123 McKenzie Bros., "Nos. 6 and 7," lambed August, 1918, unshorn, bred by exhibitors, s Breeza Roi, d Stud Ewe.  
2124 McKenzie Bros., "Nos. 8 and 9," lambed August, 1918, unshorn, bred by exhibitors, s No. 616, d Stud Ewe.  
2125 G. J. Butler, "Nos. 220 and 231," lambed August and July, 1918, unshorn, bred by exhibitor, s Studleigh King, d Stud Ewes (F 62).  
2126 G. J. Butler, "Nos. 223 and 227," lambed August, 1918, unshorn, bred by exhibitor, s Studleigh King, d Stud Ewes (F 62).  
2127 Starritt Bros., lambed August, 1918, unshorn, bred by exhibitors, s Pride of Kelso (118), d Registered Ewes.  
2128 Starritt Bros., lambed August, 1918, unshorn, bred by exhibitors, s Pride of Kelso (118), d Registered Ewes.  
2129 J. A. Cochrane, lambed August, 1918, unshorn, bred by exhibitor, s Royal Champion (153) and Beatty (95), d Registered Stud Ewes.

---

**"VALLO" POWDER SHEEP DIP**  
**Makes Sheep healthy, woolly and weighty**

**J. H. RUDD & CO. - - St. James' Buildings,  
115 William Street, Melbourne.  
ORDER RENBOY SHEEP BRANDER NOW.**

BORDER LEICESTERS.

225

- 2130 J. A. Cochrane, lambed August, 1918, unshorn, bred by exhibitor, s Royal Champion (153) and Beatty (95), d Registered Stud Ewes.
- 2131 Department of Agriculture (Werribee), "Ear Notch No. 1 and Ear Notch No. 7," lambed August 17, 1918, and August 28th, 1918, bred by exhibitors, s Royal Model, d Stud Ewes.
- 2132 Department of Agriculture (Werribee), "Tattoo No. 5 and Tattoo No. 12," lambed August 28th, 1918, and August 5th, 1918, bred by exhibitors, s's Westside Baron (imp.) and Temple Bold, d's N 18 and K 11, s's of d's Baron Keir (imp.) and Kelso Record.
- 2133 Harry W. Staughton, "Two F Notches," lambed August, 1918, unshorn, bred by exhibitor, s Royal Surprise, d Stud Ewes.
- 2134 Harry W. Staughton, "Two F Notches and Clean Ear," lambed August, 1918, unshorn, bred by exhibitor, s's Royal Surprise and The Duke, d Stud Ewes.

**CLASS.**

- 316. Ewe, any age, with her own lamb at foot—First prize, £3/3/-; second prize, £2/2/-; both of which are the gift of W. F. Salmon, Esq.; third prize, card.**
- 2135 Henry Hodge, lambed September, 1916, shorn October, 1918, bred by exhibitor, s Royal Nuggett, d Stud Ewe.
- 2136 Henry Hodge, lambed September, 1916, shorn October, 1918, bred by exhibitor, s Royal Nuggett, d Stud Ewe.
- 2137 William F. Salmon, shorn October, 1918, bred by exhibitor, s Lord Barrabool, d Stud Ewe (F 28), s of d Royal.
- 2138 William F. Salmon, shorn October, 1918, bred by exhibitor, s Lord Barrabool, d Stud Ewe (F 28), s of d Royal.
- 2139 James W. Lawrey, "Ewe F 14," lambed 1917, shorn November 14th, 1918, bred by J. Sutherland, s Allanfear, d Famous II.
- 2140 Arthur Dair, "151 of 1914" (95), lambed 1914, shorn December, 1918, bred by J. Douthwaite, s Mount Royal, d Registered Douthwaite Ewe (183).
- 2141 G. J. Butler, "103," lambed 1916, shorn November, 1918, bred by W. Kennedy (N.Z.).
- 2142 L. L. Basset, "Princess," lambed September, 1917, shorn October 30th, 1918, bred by exhibitor, s Excelsior.
- 2143 Starritt Bros., "No. 21," lambed August, 1916, shorn October 26th, 1918, bred by exhibitors, s Pride of Kelso (118), d 315/12, s of d Talbot.
- 2144 J. A. Cochrane, shorn November 15th, 1918, bred by exhibitor, s Royal David (11), d 808, s of d Fairview.
- 2145 Department of Agriculture (Werribee), "Tattoo L 87," lambed September 8th, 1916, shorn October, 1918, bred by D. M. Sutherland (N.Z.), s Kelso Record, d Stud Ewe, s of d Tempest (imp.).
- 2146 Department of Agriculture (Werribee), "Tattoo A 53," lambed September 8th, 1917, shorn October, 1918, bred by D. M. Sutherland (N.Z.), s Kelso Standard, d Stud Ewe, s of d Royal Mertoun (imp.).

**"VALLO" POWDER SHEEP DIP**  
**Guarantees best Dipping results**

# "VALLO" DIPPED SHEEP

## Yield Best Results

226

BORDER LEICESTERS.

### CLASS.

317. Ewe,  $2\frac{1}{2}$  years old and over—First prize, £3; second prize, £2; third prize, card.
- 2147 William F. Salmon, lambed August, 1916, shorn October, 1918, bred by exhibitor, s Lord Barrabool, d Stud Ewe (F 28), s of d Royal.
- 2148 William F. Salmon, lambed August, 1916, shorn October, 1918, bred by exhibitor, s Lord Barrabool, d Stud Ewe (F 28), s of d Royal.
- 2149 Starritt Bros., "No. 7," lambed August, 1915, shorn October 26th, 1918, bred by exhibitors, s No. 47 (77), d 315/12, s of d Talbot.
- 2150 J. A. Cochrane, shorn November 15th, 1918, bred by exhibitor, s Royal David (11), d Registered Stud Ewe.
- 2151 Department of Agriculture (Werribee), "Desert Gold," lambed September 10th, 1916, shorn August, 1918, bred by D. M. Sutherland (N.Z.), s Kelso Record, d Stud Ewe, s of d His Majesty.
- 2152 Department of Agriculture (Werribee), "Tattoo L 65," lambed October 10th, 1916, shorn October, 1918, bred by D. M. Sutherland (N.Z.), s Kelso Record, d Stud Ewe, s of d His Majesty.

### CLASS.

318. Ewe,  $1\frac{1}{2}$  years old and under  $2\frac{1}{2}$  years old—First prize, £3; second prize, £2; third prize, card.
- 2153 Henry Hodge, lambed September, 1917, shorn October, 1918, bred by exhibitor, s Royal Nuggett, d Stud Ewe.
- 2154 Arthur Dair, "No. 272 of 1917," lambed 1917, shorn December, 1918, bred by Norman Aitken, s Douthwaite Stamp (86), d Ewe No. 213, Flock 183.
- 2155 G. J. Butler, "Veradale," lambed August, 1917, shorn November, 1918, bred by W. Kennedy (N.Z.), s Studleigh Record, d Stud Ewe, s of d Ben Hur 2nd.
- 2156 G. J. Butler, "No. 131," lambed September, 1917, shorn October, 1918, bred by exhibitor, s Studleigh King, d Stud Ewe (F 62).
- 2157 J. A. Cochrane, lambed August, 1917, shorn November 15th, 1918, bred by exhibitor, s Barrabool 2nd, d Registered Stud Ewe.
- 2158 Department of Agriculture (Werribee), "Her Kelso Majesty," lambed September 1st, 1917, shorn October, 1918, bred by D. M. Sutherland (N.Z.), s Kelso Style, d Stud Ewe, s of d His Majesty.
- 2159 Department of Agriculture (Werribee), "Tattoo No. 1," lambed September 3rd, 1917, shorn October, 1918, bred by exhibitors, s Douglas, d K 18, s of d Kelso Record.
- 2160 Harry W. Staughton, "Pride of Exford," lambed August, 1917, shorn October, 1918, bred by exhibitor, s Melton Model, d Stud Ewe.
- 2161 Harry W. Staughton, "Lady Royal," lambed August, 1917, shorn October, 1918, bred by exhibitor, s Royal, d Stud Ewe.

---

J. H. RUDD & CO. - - St. James' Buildings,  
115 William Street, Melbourne.  
THOMAS' SHEEP DIP IS THE BEST.



# "VALLO" POWDER SHEEP DIP

Guarantees best Dipping results

BORDER LEICESTERS.

227

**CLASS.**

319. Ewe,  $1\frac{1}{2}$  years old and under  $2\frac{1}{2}$  years old, closely shorn after 11th August, 1919—First prize, £3; second prize, £2, both of which are the gift of H. W. Staughton, Esq.; third prize, card.
- 2162 Henry Hodge, lambed September, 1917, shorn August 12th, 1919, bred by exhibitor, s Awarua, d Stud Ewe.
- 2163 D. M. Aitken, lambed 1917, shorn August 12th, 1919, bred by exhibitor, s Mahara.
- 2164 William F. Salmon, lambed August, 1917, shorn August 14th, 1919, bred by exhibitor, s Lord Barrabool, d Stud Ewe (F 28), s of d Royal.
- 2165 William F. Salmon, lambed August, 1917, shorn August 14th, 1919, bred by exhibitor, s Lord Barrabool, d Stud Ewe (F 28), s of d Royal.
- 2166 Arthur Dair, "No. 267 of 1917," lambed 1917, shorn August 13th, 1919, bred by Norman Aitken, s Douthwaite Stamp (86), d Douthwaite Ewe (F 183).
- 2167 Arthur Dair, "No. 242 of 1917," lambed 1917, shorn August 13th, 1919, bred by Norman Aitken, s Plummer, d Ewe No. 166 (F 17).
- 2168 G. J. Butler, "No. 169," lambed September, 1917, shorn after August 11th, 1919, bred by exhibitor, s Studleigh King, d Stud Ewe (F 62).
- 2169 L. L. Basset, "Duchess," lambed September, 1917, shorn August 16th, 1919, bred by exhibitor, s Excelsior.
- 2170 J. A. Cochrane, lambed August, 1917, shorn September 1st, 1919, bred by exhibitor, s Beatty (95), d Registered Stud Ewe.
- 2171 Department of Agriculture (Werrabee), "O 12," lambed September 9th, 1917, shorn August 27th, 1919, s Kelso, d N 14.
- 2172 Department of Agriculture (Werrabee), "A 49," lambed September 9th, 1917, shorn August 27th, 1919, s Kelso Standard, d Stud Ewe, s of d His Majesty.

**CLASS.**

320. Ewe, under  $1\frac{1}{2}$  years old—First prize, £3; second prize, £2; third prize, card.
- 2173 Richard Grenfell and Son, "No. 1," lambed August 1st, 1918, unshorn, bred by exhibitor, s Breeza Roi, d No. 19, s of d bred by G. Mills.
- 2174 Richard Grenfell and Son, "No. 7," lambed August, 1918, unshorn, bred by exhibitor, s Breeza Roi, d No. 439, s of d Leaston (imp.).
- 2175 Henry Hodge, lambed September, 1918, unshorn, bred by exhibitor, s Ross, d Stud Ewe.
- 2176 Henry Hodge, lambed September, 1918, unshorn, bred by exhibitor, s Royal Nuggett, d Stud Ewe.
- 2177 D. M. Aitken, lambed 1918, unshorn, bred by exhibitor, s Mahara.
- 2178 D. M. Aitken, lambed 1918, unshorn, bred by exhibitor, s Mahara.
- 2179 McKenzie Bros., "No. 10," lambed August, 1918, unshorn, bred by exhibitors, s No. 616, d Stud Ewe.

---

**J. H. RUDD & CO., 115 William Street, Melbourne.**  
**ANTISEPTOL ALWAYS WORTH USING—**  
**HEALS SHEAR CUTS.**

**J. H. RUDD & CO. - - St. James' Buildings,  
115 William Street, Melbourne.  
FENCING WIRE—BLACK or GALVANISED.**

228

**BORDER LEICESTERS.**

- 2180 G. J. Butler, "No. 201," lambed July, 1918, unshorn, bred by exhibitor, s Studleigh King, d Stud Ewe (F 62).  
 2181 G. J. Butler, "No. 208," lambed July, 1918, unshorn, bred by exhibitor, s Studleigh King, d Stud Ewe (F 62).  
 2182 J. A. Cochrane, lambed August, 1918, unshorn, bred by exhibitor, s Beatty (95), d Registered Stud Ewe.  
 2183 J. A. Cochrane, lambed August, 1918, unshorn, bred by exhibitor, s Royal Champion (153), d Registered Stud Ewe.  
 2184 Starritt Bros., lambed August, 1918, unshorn, bred by exhibitors, s Pride of Kelso (118), d Registered Ewe.  
 2185 Starritt Bros., lambed August, 1918, unshorn, bred by exhibitors, s Pride of Kelso (118), d Registered Ewe.  
 2186 James W. Lawrey, lambed August 28th, 1918, unshorn, bred by exhibitor, s Registered Ram, d Registered Ewe.  
 2187 Department of Agriculture (Werribee), "Tattoo No. 10," lambed 1918, bred by exhibitor, s Record's Best, d N 6, s of d Baron Keir (imp.).  
 2188 Department of Agriculture (Werribee), "Ear Notch 52," lambed 1918, bred by exhibitors, s Royal Model, d Midgeon Stud Ewe No. 243.  
 2189 Harry W. Staughton, "Lady Suprise II.," lambed August 1918, unshorn, bred by exhibitor, s Royal Surprise, d Stud Ewe.  
 2190 Harry W. Staughton, "Lady Surprise III.," lambed August, 1918, unshorn, bred by exhibitor, s Royal Surprise, d Stud Ewe.

**CLASS.**

321. Pen of 2 Ewes, under 1½ years old—First prize, £3; second prize, £2; third prize, card.
- 2191 Henry Hodge, lambed September, 1918, unshorn, bred by exhibitor, s Ross, d Stud Ewe.  
 2192 McKenzie Bros., "Nos. 11 and 12," lambed August, 1918, unshorn, bred by exhibitors, s No. 616, d Stud Ewes.  
 2193 G. J. Butler, "Nos. 202 and 219," lambed July and August, 1918, unshorn, bred by exhibitor, s Studleigh King, d Stud Ewes (F 62).  
 2194 L. L. Basset, "Bonnie" and "Lady Wonder," lambed September, 1918, shorn October 30th, 1918, bred by exhibitor, s Excelsior.  
 2195 J. A. Cochrane, lambed August, 1918, unshorn, bred by exhibitor, s Prince (96), d Registered Stud Ewes.  
 2196 J. A. Cochrane, lambed August, 1918, unshorn, bred by exhibitor, s's Daniel (63) and Royal Champion (153), d Registered Stud Ewes.  
 2197 Starritt Bros., lambed August, 1918, unshorn, bred by exhibitors, s Pride of Kelso (118), d Registered Ewes.  
 2198 Starritt Bros., lambed August, 1918, unshorn, bred by exhibitors, s Pride of Kelso (118), d Registered Ewes.  
 2199 Department of Agriculture (Werribee), "Ear Notch 55 and 51," lambed 1918, bred by exhibitors, s Royal Model, d Midgeon Stud Ewes 193 and 433.

**PERFECTION CUT OR PLUG TOBACCO**

**J. H. RUDD & CO., 115 William Street, Melbourne.  
DURABESTOS SHEETS MAKE HOMESTEADS  
DAIRIES, etc., FIREPROOF AND COOL.**

---

**BORDER LEICESTERS.**

229

- 2200 Department of Agriculture (Werribee), "Tattoo Nos. 9 and 16,"  
lambd 1918, bred by exhibitors, s's Record's Best and Temple  
Bold, d's N 25 and L 6, s's of d's Baron Keir and Kelse Record.
- 2201 Harry W. Staughton, lambd September, 1918, unshorn, bred by  
exhibitor, s Royal Surprise and Melton Model.
- 2202 Harry W. Staughton, lambd September, 1918, unshorn, bred by  
exhibitor, s Melton Model and The Duke.
- 

**The Royal Agricultural Society of Victoria.**

---

**SPECIAL NOTICE**

Attention is directed to the following Lectures, which will be delivered in the Council Luncheon Hall at the times mentioned below, also the Conference of Cattle Exhibitors. All exhibitors or Show patrons are cordially invited to be present at the lectures. No charge will be made for admission.

**WEDNESDAY, 24th SEPTEMBER.**

**2.45 p.m.—**

Professor H. A. WOODRUFF, Professor of Veterinary Science, Melbourne University :

**"Bovine Tuberculosis—Its Importance and Control."**

**3.45 p.m.—**

MR. A. E. V. RICHARDSON, Agricultural Superintendent, Department of Agriculture :

**"Directions in which Victorian Agriculture may be Developed."**

**FRIDAY, 26th SEPTEMBER.**

**2.45 p.m.—**

MR. ROBERT CROWE, Exports Superintendent, Department of Agriculture :

**"Cool Storage and the Export Trade."**

**3.15 p.m.—**

Professor H. A. WOODRUFF :

**"Contagious Abortion of Cows."**

**4.15 p.m.—**

**CONFERENCE OF CATTLE BREEDERS.**

Conference of Cattle Exhibitors will be held to discuss proposed amendments to the conditions relating to Champion awards in the sections for dairy breeds of cattle.

A proposal has been made that only cows that are in possession of a Government Herd Testing Certificate will be eligible to compete.

# “VALLO” POWDER SHEEP DIP

Makes Sheep healthy, woolly and weighty

---

230

BORDER LEICESTERS.

**Border Leicester Sires' Memorial.**—A Special Prize of £5/5/- (presented by the Committee of the Flock Book for British Breeds of Sheep in Australia) will be awarded to the owner of the most successful sire in the Border Leicester Section.

Three points will be awarded for a first prize in each numbered class and Championship, two points for a second prize, and one point for a third prize. (The name of the winning sire for the year and the names of the owner and breeder will be recorded upon an Honour Board which will be displayed in the Sheep Pavilion).

## CHAMPION PRIZES OF AUSTRALIA.

**Border Leicester Ram**, any age—Government Certificate, Society's rosette; also Special Prize of £2/2/- and Ribbon (presented by the Australian Longwool Sheepbreeders' Association).

**Reserve Champion Border Leicester Ram**—Society's rosette.

**Border Leicester Ewe**, any age—Government Certificate, Society's rosette; also Special Prize of £1/1/- and Ribbon (presented by the Australian Longwool Sheepbreeders' Association).

**Reserve Champion Border Leicester Ewe**—Society's rosette.

---

## Section 33—Romney Marsh.

Stewards: R. GIBB, Esq., F. N. WISEMAN, Esq.

Entry fee: Members, 5/-; Non-Members, 8/-.

(Entries limited to 2 in each Class, from any one exhibitor.)

### CLASS.

**323. Ram**, 2½ years old and over—First prize, £3; second prize, £2; third prize, card.

2203 W. R. Glasson, "Elham Challenger Dairy 48 of 1916," lambed September, 1916, shorn October 20th, 1918, bred by G. Francis Syme, s Elham 98 of 1912 [31,290 K. or R.M.F.B.], d Dairy 12 of 1914, s of d Elham 67 of 1910 [26,808 K. or R.M.F.B.].

---

# LESLIE SALT LICKS

As pure as "Leslie"  
Shaker Salt for  
table use.

# "VALLO"

**Chemically and Physically equal to the Best Dip  
ever imported**

ROMNEY MARSH.

231

- 2204 Captain A. E. T. Payne, "Payne's 27 of 1915" (131), lambed September, 1915, shorn October, 1918, bred by exhibitor, s Payne's 93 of 1912, d R 27 of 1910.
- 2205 Captain A. E. T. Payne, "Dalry 20 of 1915" (300), lambed September, 1915, shorn October, 1918, bred by G. F. Syme, s Elham 98 of 1912, d Dalry Ewe 16 of 1912.
- 2206 W. H. Sherwill, "26 of 1914" (261), lambed September 14th, 1914, shorn November, 1918, bred by A. E. T. Payne, s Elham 25th (imp.), d Payne's 266 of 1911, s of d Payne's 33 A.
- 2207 W. H. Sherwill, "Allawin," lambed September, 1916, shorn November, 1918, bred by S. M. Osborne, s Bolaro 5 of 14, d Special Stud Ewe, s of d Bolaro Stud Ram.
- 2208 Harry W. Staughton, "Pat" (165), lambed 1916, shorn October, 1918, bred by P. Osborne, s Qusted (367), d Qusted Ewe F 18, s of d Qusted Ram F 18.

**CLASS.**

324. \***Ram**, 2½ years old and over. Special Prizes of £25, the gift of A. E. T. Payne, Esq., to be judged by points according to the English standard—First prize, £15; second prize, £7; third prize, £3.
- 2209 Harry H. Peck, "Bobidea" (99 B.B.F.B.), lambed 1916, shorn November, 1918, bred by exhibitor, s Lord Bobs (67 B.B.F.B.), d Queen Mother 3rd (imp.), s of d Elham [18,161 K.F.B.].
- 2210 W. R. Glasson, "Elham Challenger Dalry 48 of 1916," lambed September, 1916, shorn October 20th, 1918, bred by G. Francis Syme, s Elham 98 of 1912 [31,290 K. or R.M.F.B.], d Dalry 12 of 1914, s of d Elham 67 of 1910 [26,808 K. or R.M.F.B.].
- 2211 W. H. Sherwill, "26 of 1914" (261), lambed September 14th, 1914, shorn November, 1918, bred by A. E. T. Payne, s Elham 25 (imp.), d Payne's 266 of 1911, s of d Payne's 33 A.
- 2212 W. H. Sherwill, "Allawin," lambed September, 1916, shorn November, 1918, bred by S. M. Osborne, s Bolaro 5 of 1914, d Special Stud Ewe, s of d Bolaro Stud Ram.
- 2213 Harry W. Staughton, "Pat" (165), lambed 1916, shorn October, 1918, bred by P. Osborne, s Qusted (367), d Qusted Ewe F 18, s of d Qusted Ram F 18.

**CLASS.**

325. **Ram**, 1½ years old and under 2½ years old—First prize, £3; second prize, £2; third prize, card.
- 2214 Mrs. Irene Beard, lambed 1917, shorn 1918.
- 2215 Captain A. E. T. Payne, "Dalry 32 of 1917" (156), lambed September, 1917, shorn October, 1918, bred by G. F. Syme, s Elham 98 of 1912, d Dalry Ewe 17 of 1915.

\*An exhibit may be entered in one ordinary class and in as many *Special Classes* as it is eligible to compete.

**LESLIE SALT LICKS**

One Lick Lasts  
each cow Four  
Months.

# LESLIE SALT LICKS

A pure Medicinal  
Salt Lick. Made  
in Australia.

232

ROMNEY MARSH.

- 2216 Captain A. E. T. Payne, "Payne's 86 of 1917" (161), lambed September, 1917, shorn October, 1918, bred by exhibitor, s Payne's 174 of 1915, d Payne's 167 of 1914.
- 2217 C. B. Palmer, lambed August, 1917, shorn September 5th, 1918, bred by exhibitor.

**CLASS.**

326. **Ram**,  $1\frac{1}{2}$  years old and under  $2\frac{1}{2}$  years old, closely shorn after 11th August, 1919—First prize, £3; second prize, £2; third prize, card.
- 2218 Harry H. Peck, "Recovery" (Vol. 12 B.B.F.B.), lambed 1917; shorn after August 11th, 1919, bred by exhibitor, s Lord Bobs (67 B.B.F.B.), d No. 14 of 14 Yoorooga, s of d Te Marama Centurian 1st of 12 (5260 N.Z.S.B.).
- 2219 Captain A. E. T. Payne, "Payne's 123 of 1917," lambed September, 1917, shorn August 13th, 1919, bred by exhibitor, s Dalry 20 of 1915, d Payne's 6 of 1913.
- 2220 Captain A. E. T. Payne, "Payne's 71 of 1917," lambed September, 1917, shorn August 13th, 1919, bred by exhibitor, s Payne's 174 of 1915, d Payne's 82 of 1914.
- 2221 G. E. Greene, "Greene's 27," lambed August, 1917, shorn August 15th, 1919, bred by exhibitor, s Payne's 76, d R 10/18, s of d No. 373.

**CLASS.**

327. **Ram**, under  $1\frac{1}{2}$  years old—First prize, £3; second prize, £2; third prize, card.
- 2222 Mrs. J. R. Mackenzie, lambed 1918, unshorn, bred by exhibitor.
- 2223 J. R. Henry, "No. 10," lambed 1918, unshorn, bred by exhibitor, s Elham [24,903 Kent F.B.] (imp.), d Payne's No. 342 of 13.
- 2224 J. R. Henry, "No. 3," lambed 1918, unshorn, bred by exhibitor, s Elham [24,903 Kent F.B.] (imp.), d Payne's No. 339 of 13.
- 2225 Peter Algie, "No. 4," lambed August 26th, 1918, unshorn, bred by exhibitor, s Bobidea (99 B.B.F.B.), d Registered Stud Dalry Ewe.
- 2226 J. A. Morrison, lambed July, 1918, unshorn, bred by exhibitor, s Dalry Ram, d Dalry Ewe.
- 2227 J. A. Morrison, lambed July, 1918, unshorn, bred by exhibitor, s Dalry Ram, d Dalry Ewe.
- 2228 George E. Greene, "Greene's 140," lambed August, 1918, unshorn, bred by exhibitor, s Greene's 20, d Greene's 58, s of d Searchlight 42.
- 2229 Mrs. Winifred Mackenzie, lambed 1918, unshorn, bred by exhibitor, s No. 6 of 1916 (N.Z.R.M.F.B.), d Imported Ewe, s of d Uniform VI. (4678 N.Z.R.M.F.B.).
- 2230 Captain A. E. T. Payne, "Payne's 44 of 1918," lambed September, 1918, unshorn, bred by exhibitor, s Dalry 48 of 1916, d Payne's 22 of 1914.
- 2231 Captain A. E. T. Payne, "Payne's 178 of 1918," lambed September, 1918, unshorn, bred by exhibitor, s Payne's 19 of 1915, d No. 168 D.

---

## "VALLO" DIPPED SHEEP

Yield Best Results

# LESLIE SALT LICKS

"The Animals'  
Appetiser."

ROMNEY MARSH.

233

2232 W. H. Sherwill, "162 of 1918," lambed September, 1918, unshorn, bred by A. E. T. Payne, s Payne's 14 of 1914, d Payne's 32 of 1914, s of d Payne's 93 of 1912.

## CLASS.

328. \*Pen of 3 Rams, under  $1\frac{1}{2}$  years old. To be entered in the usual manner and exhibited at the 1919 Show. To be closely shorn during the Show, each exhibit weighed after shearing and the average weights of each pen recorded. Every sheep to have a definite ear-tag, tattoo, or ear-mark which shall be recorded by the Society. All competing rams will be turned out in one paddock for twelve months and brought back and exhibited under natural conditions at the 1920 Show, when each exhibitor will be allowed to select the two best rams of his original pen of three. The two selected rams to be then judged by the Romney Judge for type, constitution, conformation and general mutton qualities. The Judge to award a numerical estimate for each exhibit not exceeding 50 points. The two sheep then to be closely shorn again and the wool weighed and valued by an expert wool appraiser, who will award a numerical estimate not exceeding 35 points for the most valuable pair of fleeces, and a numerical estimate not exceeding 15 points for the most typical pair of fleeces. After shearing, the two sheep to be again weighed and one point to be awarded for every pound average gain in weight above that of 1919. All points to be added, and the exhibits gaining the highest aggregates to win the prize.

Competitors in the above competition must relinquish all control over their exhibits, commencing from 10 p.m. on Sunday, 21st September, 1919, until after the final awards are made in 1920. Any interference by competitors will render the exhibits liable to disqualification. **Special Prizes** (the gift of the un-dermentioned Romney Breeders)—First prize, £14; second prize, £8; third prize, £5.

2233 C. B. Palmer, lambed August, 1918, shorn September 5th, 1918, bred by exhibitor.

\*An exhibit may be entered in one ordinary class and in as many *Special* Classes as it is eligible to compete.

---

**"VALLO" POWDER SHEEP DIP**  
**Makes Sheep healthy, woolly and weighty**

FARMERS CALL AT  
**THE GIPPSLAND & NORTHERN CO-OP. SELLING CO. LTD.**

Stand No. 15, Dairy Machinery Pavilion.

234

ROMNEY MARSH.

- 2234 J. R. Henry, "Nos. 4, 6 and 11," lambed 1918, bred by exhibitor, s No. 4 by Dalry No. 46, Nos. 6 and 11 by Elham [24,903 Kent F.B.] (imp.), d No. 6 Payne's 329 of 13, No. 11 Payne's 64 of 13.
- 2235 Peter Algie, "Nos. 1, 2 and 4," lambed August and September 1918, unshorn, bred by exhibitor, s Bobidea (99 B.B.F.B.), d Registered Stud Dalry Ewes.
- 2236 C. F. Ueverheerdt, "Ear Tagged Crower," lambed August or September, 1918, shorn December, 1918, bred by exhibitor, s Registered Crower Rams, d Registered Crower Ewes.
- 2237 J. A. Morrison, lambed July 1918, unshorn, bred by exhibitor, s Dalry Ram, d Dalry Ewes.
- 2238 Oswald J. Syme, lambed September/November, 1918, shorn December, 1918, bred by exhibitor.
- 2239 H. S. Rudduck, lambed August, 1918, shorn December, 1918, bred by exhibitor, Tattoo 30, d's Dalry Ewes, s of d's Elham No. 80 of 1912 (74 Vol. VIII.).
- 2240 A. S. Tonkin, lambed 1918, unshorn, bred by exhibitor.
- 2241 G. F. Doyle, "145 of 1918, 12 of 1918, 112 of 1918" (Vol. X. A.L.S.A.), lambed September 20th, August 10th and September 15th, 1918, bred by exhibitor, s Elham Nugget III. (Vol. X. A.L.S.A.), Elham Nugget I. (Vol. X. A.L.S.A.), Elham Nugget II. (Vol. X. A.L.S.A.), d's 4 of 1913, 194 of 1913, Registered Ewe (F 3), s's of d's Mackuade Prose I. [23,166 K. or R.M.F.B.], Cardington Motto (Vol. VI. A.L.S.A.), Elham Duke (Vol. VI. A.L.S.A.).
- 2242 George E. Greene, "Greene's 140, 33, 65," lambed August, 1918, unshorn, bred by exhibitor, s Greene's 20, Payne's 175, Payne's No. 7, d's Greene's 58, Payne's 214, Payne's No. 378. s. of d's Searchlight 42, Elham 125.
- 2243 Captain A. E. T. Payne, lambed 1918, unshorn, bred by exhibitor.
- 2244 Captain A. E. T. Payne, lambed 1918, unshorn, bred by exhibitor.
- 2245 E. M. Garcia, "Tattoo Nos. 24, 26, 18," lambed September, 1918, shorn November, 1918 bred by exhibitor, s Elham 98 (imp.), d's Dalry 15 of 1915, 2 of 1914, 36 of 1913, s of d's Elham 98, 68, 104.

**CLASS.**

329. **Ram**, under 1½ years old. Wool not to be trimmed, colored, rugged or prepared. Must have been close and evenly shorn at last shearing, date of which must be stated—First prize, £3; second prize, £2; third prize, card.
- 2246 C. F. Ueverheerdt, lambed September, 1918, shorn December, 1918, bred by exhibitor, s Registered Crower Ram, d Registered Crower Ewe.
- 2247 C. F. Uev-rheerdt, lambed September, 1918, shorn December, 1918, bred by exhibitor, s Registered Crower Ram, d Registered Crower Ewe.
- 2248 Harry H. Peck, lambed 1918, shorn December, 1918, bred by John Dougall, s No. 45, d Registered Stud Ewe.

**LESLIE SALT LICKS**

Made in Australia  
from pure  
Australian Salt.



FARMERS CALL AT  
**THE GIPPSLAND & NORTHERN CO-OP. SELLING CO. LTD.**

Stand No. 15, Dairy Machinery Pavilion.

ROMNEY MARSH.

235

- 2249 Captain A. E. T. Payne, "Payne's 72 of 1918," lambed September, 1918, shorn November, 1918, bred by exhibitor, s Payne's 19 of 1915, d Elham 152 of 1912.
- 2250 Captain A. E. T. Payne, "Payne's 103 of 1918," lambed September, 1918, shorn November, 1918, bred by exhibitor, s Elham 53 of 1911, d Payne's 13 of 1916.
- 2251 E. M. Garsia, "Tattoo No. 18," lambed September, 1918, shorn November, 1918, bred by exhibitor, s Elham 98 (imp.), d Dalry No. 36 of 1913, s of d Elham 104.
- 2252 W. H. Sherwill, "15 of 1918," lambed September, 1918, shorn December, 1918, bred by exhibitor, s Allawin of 1916, d Dalvin Ewe, s of d Payne's 58.

**CLASS.**

- 330. Pen of 2 Rams, under 1½ years old—First prize, £3; second prize, £2; third prize, card.**
- 2253 E. M. Garsia, "Tattoo Nos. 24 and 26," lambed September, 1918, shorn November, 1918, bred by exhibitor, s Elham 98 (imp.), d's Dalry No. 15 of 1915 and Dalry 2 of 1914, s's of d's Elham No. 98 and No. 68.
- 2254 Mrs. J. R. Mackenzie, lambed 1918, unshorn, bred by exhibitor.
- 2255 J. R. Henry, lambed 1918, unshorn, bred by exhibitor.
- 2256 Peter Algie, "Nos. 1 and 2," lambed September 15th and 16th, 1918, unshorn, bred by exhibitor, s Bobidea (99 B.B.F.B.), d Registered Stud Dalry Ewes.
- 2257 Evan C. Henry, "Berwick No. 1 of 18 and Berwick No. 8 of 1918," lambed September, 1918, unshorn, bred by exhibitor, s Yoorhooga No. 54 and Bobidea, d's Dalry Stud Ewes, s of d's Dalry Stud Rams.
- 2258 George E. Greene, "Greene's 65 and 33," lambed August, 1918, unshorn, bred by exhibitor, s's Payne's No. 7, Payne's 157, d's Payne's 378, Payne's 214.
- 2259 Mrs. Winifred Mackenzie, lambed 1918, unshorn, bred by exhibitor, s No. 6 of 1916 (N.Z.R.M.F.B.), d's Imported Ewes, s of d Uniform VI. (4678 N.Z.R.M.F.B.).
- 2260 Captain A. E. T. Payne, "Payne's 53 and 69 of 1918," lambed September, 1918, unshorn, bred by exhibitor, s's Dalry 48 of 1916 and Payne's 19 of 1915, d's Payne's 108 and 205 of 1915.
- 2261 Captain A. E. T. Payne, "Payne's 142 and 104 of 1918," lambed September, 1918, unshorn, bred by exhibitor, s Payne's 14 of 1914, d's Payne's 72 of 1913 and Payne's 39 of 1912.

**CLASS.**

- 331. Ewe, any age, with her own lamb at foot—First prize, £3; second prize, £2; third prize, card.**
- 2262 Mrs. J. R. Mackenzie, lambed 1915, shorn November, 1918, bred by exhibitor.
- 2263 Harry H. Peck, shorn November, 1918.
- 2264 Mrs. Winifred Mackenzie, lambed 1916, shorn October, 1918, bred by exhibitor, s Uniform VI. (4678 N.Z.R.M.F.B.), d Downe's Ewe.

**LESLIE SALT LICKS**

The Australian made  
Medicinal Lick for  
Australian Animals.

**J. H. RUDD & CO., 115 William Street, Melbourne.  
RUDD'S LIME ORDERS ARE DELIVERED IN  
ROTATION.**

236

ROMNEY MARSH.

- 2265 Captain A. E. T. Payne, "Payne's 10 of 1915" (350), lambd September, 1915, shorn October, 1918, bred by exhibitor, s Payne's 93 of 1912, d R 44.
- 2266 Captain A. E. T. Payne, "Dalry 38 of 1914," lambd September, 1914, shorn October, 1918, bred by G. F. Syme, s Elham 98 of 1912, d Elham 193 of 12.
- 2267 W. H. Sherwell, "23 of 1912" (686), lambd September, 1912, shorn November, 1918, bred by A. E. T. Payne, s Payne's 165 of 1910, d Stud Ewe 37 C, s of d Elham 45 of 1906.

**CLASS.**

**332. Ewe, 2½ years old and over—First prize, £3; second prize, £2; third prize, card.**

- 2268 Mrs. J. R. Mackenzie, lambd 1915, shorn November, 1918.
- 2269 Mrs. J. R. Mackenzie, lambd 1915, shorn November, 1918.
- 2270 Harry H. Peck, "48 of 16 Yoorhooga," lambd 1916, shorn November, 1918, bred by exhibitor, s Lord Bobs (67 B.B.F.B.), d Empress 4th (imp.), s of d Freeholder 13th (2917 N.Z.R.M.F.B.).
- 2271 Mrs. Winifred Mackenzie, lambd 1916, shorn October 1918, bred by exhibitor, s Uniform VI. (4678 N.Z.R.M.F.B.), d Downe's Ewe.
- 2272 Mrs. Winifred Mackenzie, lambd 1916, shorn October 1918, bred by exhibitor, s Uniform VI. (4678 N.Z.R.M.F.B.), d Downe's Ewe.
- 2273 Captain A. E. T. Payne, "Payne's 56 of 1914" (256), lambd September, 1914, shorn October, 1918, bred by exhibitor, s Payne's 93 of 1912, d R 36.
- 2274 Captain A. E. T. Payne, "Payne's 23 of 1916" (507), lambd September, 1916, shorn October, 1918, bred by exhibitor, s Elham 112 of 1910, d Payne's 6 of 1913.
- 2275 C. B. Palmer, lambd August, 1916, shorn September 5th, 1918, bred by exhibitor.
- 2276 W. H. Sherwill, "82 of 1916" (537), lambd September, 1916, shorn November, 1918, bred by A. E. T. Payne, s Elham 13 of 1912 (imp.), d Payne's 3 of 1914, s of d Elham 25 of 1911 (imp.).
- 2277 W. H. Sherwill, "7 of 1916," lambd September, 1916, shorn November, 1918, bred by S. M. Osborne, s Bolaro 45 of 1914, d Special Stud Ewe, s of d Bolaro Stud Ram.

**CLASS.**

**333. Ewe, 1½ years old and under 2½ years old—First prize, £3; second prize, £2; third prize, card.**

- 2278 Mrs. Winifred Mackenzie, lambd September 21st, 1917, shorn October, 1918, bred by exhibitor, s Uniform VI. (4678 N.Z.R.M.F.B.), d Downe's Ewe.
- 2279 Captain A. E. T. Payne, "Payne's 67 of 1917" (631), lambd September, 1917, shorn October, 1918, bred by exhibitor, s Dalry 20 of 1915, d Payne's 100 of 1914.

**ALFRED NOTT,**  
Optician

Long Established and Only Address—  
**145 COLLINS STREET**  
(corner of Russell St.)  
Stand 226, Industrial Pavilion.

**J. H. RUDD & CO., 115 William Street, Melbourne.  
EVENS' SPECIFIC CURES FLUKE & WORMS—  
THE LAMBS LIKE IT.**

---

ROMNEY MARSH.

237

2280 Captain A. E. T. Payne, "Payne's 151 of 1917" (669), lambd September, 1917, shorn October, 1918, bred by exhibitor, s Payne's 135 of 1914, d Payne's 168 D.

**CLASS.**

**334.** Ewe,  $1\frac{1}{2}$  years old and under  $2\frac{1}{2}$  years old, closely shorn after 11th August, 1919—First prize, £3; second prize, £2; third prize, card.

2281 Harry H. Peck, "58 of 17 Yoorhooga," lambd 1917, shorn after August 11th, 1919, bred by exhibitor, s Lord Bobs (67 B.B.F.B.), d Empress 4th (imp.), s of d Freeholder 13th (2917 N.Z.R.M.F.B.).

2282 Harry H. Peck, "63 of 17 Yoorhooga," lambd 1917, shorn after August 11th, 1919, bred by exhibitor, s Lord Bobs (67 B.B.F.B.), d Champion 17 of 14, s of d Freeholder 13th (2917 N.Z.R.M.F.B.).

2283 Captain A. E. T. Payne, "Payne's 22 of 1917" (611), lambd September, 1917, shorn August 13th, 1919, bred by exhibitor, s Dalry 20 of 1915, d Payne's 153 of 1914.

2284 Captain A. E. T. Payne, "Payne's 131 of 1917" (662), lambd September, 1917, shorn August 13th, 1919, bred by exhibitor, s Elham 25 of 1911, d Payne's 84 of 1909.

2285 W. H. Sherwill, "20 of 1917," lambd September, 1917, shorn August 18th, 1919, bred by exhibitor, s Payne's 26 of 1914, d Payne's 391 of 1911, s of d Elham 45 (imp.).

**CLASS.**

**335.** Ewe, under  $1\frac{1}{2}$  years old—First prize, £3; second prize, £2; third prize, card.

2286 Mrs. J. R. Mackenzie, lambd 1918, unshorn, bred by exhibitor.

2287 Peter Algie, "No. 1," lambd August 29th, 1918, unshorn, bred by exhibitor, s Bobidea (99 B.B.F.B.), d Registered Stud Dalry Ewe.

2288 W. R. Glasson, "Gamboola 11 of 1918," lambd August, 1918, unshorn, bred by exhibitor, s Payne's 135 of 1914, d Payne's 91 of 1916, s of d Elham 25 of 1910 (138 A.L.S.A.).

2289 Mrs. Winifred Mackenzie, lambd 1918, unshorn, bred by exhibitor, s No. 6 of 1916 (N.Z.R.M.F.B.), d Imported Ewe, s of d Uniform VI. (4678 N.Z.R.M.F.B.).

2290 Captain A. E. T. Payne, "Payne's 83 of 1918," lambd September, 1918, unshorn, bred by exhibitor, s Dalry 48 of 1916, d Payne's 62 of 1913.

2291 Captain A. E. T. Payne, "Payne's 125 of 1918," lambd September, 1918, unshorn, bred by exhibitor, s Payne's 135 of 1914, d Elham 196 of 1912.

2292 W. H. Sherwill, "26 of 1918," lambd September, 1918, unshorn, bred by exhibitor, s Payne's 26 of 1914, d Payne's 63 of 1915, s of d Elham 53 (imp.).

---

**Eyesight Carefully Tested,**

**ALFRED NOTT, Optician.**

Long Established and Only Address—145 Collins Street (corner Russell St.)

# USE "NUGGET" POLISHES

238

ROMNEY MARSH.

## CLASS.

336. \*Pen of 3 Ewes, under  $1\frac{1}{2}$  years old. To be entered in the usual manner and exhibited at the 1919 Show. To be closely shorn during the Show, each exhibit weighed after shearing and the average weights of each pen recorded. Every sheep to have a definite ear-tag, tattoo, or ear-mark which shall be recorded by the Society. All competing ewes will be turned out in one paddock for twelve months, and brought back and exhibited under natural conditions at the 1920 Show, when each exhibitor will be allowed to select the two best ewes of his original pen of three. The two selected ewes to be then judged by the Romney Judge for type, constitution, conformation and general mutton qualities. The Judge to award a numerical estimate for each exhibit not exceeding 50 points. The two sheep then to be closely shorn again and the wool weighed and valued by an expert wool appraiser, who will award a numerical estimate not exceeding 35 points for the most valuable pair of fleeces, and a numerical estimate not exceeding 15 points for the most typical pair of fleeces. After shearing, the two sheep to be again weighed and one point to be awarded for every pound average gain in weight above that of 1919. All points to be added, and the exhibits gaining the highest aggregates to win the prize.

Competitors in the above competition must relinquish all control over their exhibits, commencing from 10 p.m. on Sunday, 21st September, 1919, until after the final awards are made in 1920. Any interference by competitors will render the exhibits liable to disqualification. **Special Prizes** (the gift of the undermentioned Romney Breeders)—First prize, £13; second prize, £8; third prize, £5.

2293 C. F. Ueverheerdt. "Ear Tagged Crower," lambed August or September, 1918, shorn December, 1918, bred by exhibitor, s Registered Crower Rams, d Registered Crower Ewes.

\*An exhibit may be entered in one ordinary class and in as many *Special Classes* as it is eligible to compete.

# SUNLIGHT SOAP

IS AS SWEET AS A SMILE

# USE "NUGGET" POLISHES

ROMNEY MARSH.

239

- 2294 Harry H. Peck, "No. 120, No. 123, No. 124," lambed 1918, 120 bred by exhibitor, 123 by late James Gibb and 124 by J. R. Henry, s Lord Bobs (67 B.B.F.B.), Dalry 50 of 14 and Payne's No. 196 of 1911, d Registered Stud Ewes.
- 2295 Harry H. Peck, "No. 90, No. 98, and No. 118," lambed 1918, bred by exhibitor, s Nos. 90 and 98 by Double File (121 B.B.F.B.) and No. 118 by Lord Bobs (67 B.B.F.B.), d Registered Stud Ewes.
- 2296 George Arnold, "No. 24, No. 45 and No. 5," lambed August and October, 1918, shorn November 29th, 1918, bred by exhibitor, s of No. 24, No. 7/15 (82 Vol. IX.), d Yarraview No. 4, s of No. 45, No. 9/16 (134 Vol. XI.), d Payne's 42/13 (195 Vol. VIII.), s of d Payne's 196/11, s of No. 5, Nuggett (84 Vol. IX.), d No. 16/15, s of d No. 1/14 (80 Vol. IX.).
- 2297 Oswald J. Syme, lambed September/November, 1918, shorn December, 1918, bred by exhibitor.
- 2298 H. S. Rudduck, lambed August, 1918, shorn December, 1918, bred by exhibitor, s Tattoo 30, d's Dalry Ewes, s of d's Elham No. 80 of 1912 (74 Vol. VIII.).
- 2299 A. S. Tonkin, lambed 1918, unshorn, bred by exhibitor.
- 2300 George F. Doyle, "52, 163 and 159 of 1918" (Vol. X. A.L.S.A.), lambed September 5th, 20th and 20th, 1918, unshorn, bred by exhibitor, s's Nuggett 4th (274 A.L.S.A.), Elham Nuggett 2nd (Vol. X. A.L.S.A.), Elham Nuggett (Vol. X. A.L.S.A.), d's 133 of 1912, 81 of 1913 and 122 of 1913, s's of d's Nuggett 1st (55 A.L.S.A.) and Mackuade Supreme V. [23,240 K. or R.M.F.B.].
- 2301 George F. Doyle, "167, 281, and 290" (Vol. X. A.L.S.A.), lambed September 20th, November 7th and November 7th, 1918, unshorn, bred by exhibitor, s's Elham Nuggett 2nd (Vol. X. A.L.S.A.), Elham Wonder (Vol. X. A.L.S.A.), Elham Standard 1st (Vol. X. A.L.S.A.), d's 153 of 1910, 321 of 1910, 302 of 1909, s's of d's Cardington Stamp (74 A.L.S.A.), Nuggett I. (55 A.L.S.A.), Elham Duke (6 A.L.S.A.).
- 2302 Captain A. E. T. Payne, lambed September, 1918, unshorn, bred by exhibitor.
- 2303 C. B. Palmer, lambed August, 1918, shorn September 5th, 1918, bred by exhibitor.

**CLASS.**

337. Ewe, under 1½ years old. Wool not to be trimmed, colored, rugged or prepared. Must have been close and evenly shorn at last shearing, date of which must be stated—First prize, £3; second prize, £2; third prize, card.
- 2304 C. F. Ueverheerdt lambed August or September, 1918, shorn December, 1918, bred by exhibitor, s Registered Crower Ram, Registered Crower Ewe.

# SUNLIGHT SOAP

IS AS SWEET AS A SMILE

# LESLIE SALT LICKS

One 5lb block goes  
as far as 30lbs. of  
Rock Salt.

240

## ROMNEY MARSH.

- 2305 C. F. Ueverheerdt, lambed August or September, 1918, shorn December, 1918, bred by exhibitor, s Registered Crower Ram, d Registered Crower Ewe.
- 2306 Harry H. Peck, "No. 123," lambed 1918, shorn November, 1918, bred by late James Gibb, s Dalry 50 of 1914, d Dalry 42 of 14, s of d Elham 31 (281) (imp.).
- 2307 Harry H. Peck, "No. 120," lambed 1918, shorn December, 1918, bred by exhibitor, s Lord Bobs (67 B.B.F.B.), d Empress 4 (imp.), s of d Freeholder 13th [2917].
- 2308 Captain A. E. T. Payne, "Payne's 81 of 1918," lambed September, 1918, shorn November, 1918, bred by exhibitor, s Dalry 48 of 1916, d Payne's 112 of 1915.
- 2309 Captain A. E. T. Payne, "Payne's 75 of 1918," lambed September, 1918, shorn November, 1918, bred by exhibitor, s Payne's 174 of 1915, d Payne's 102 of 1914.

### CLASS.

**338. Pen of 2 Ewes**, under  $1\frac{1}{2}$  years old—First prize, £3; second prize, £2; third prize, card.

- 2310 Mrs. J. R. Mackenzie, lambed 1918, unshorn, bred by exhibitor.
- 2311 Harry H. Peck, lambed 1918, shorn December 1918, bred by exhibitor, s Double File (121 B.B.F.B.), d Registered Stud Ewes.
- 2312 Evan C. Henry, "Berwick No. 1 of 18 and Berwick No. 2 of 18," lambed August, 1918, and September, 1918, unshorn, bred by exhibitor, s Bobidea, d's Dalry Stud Ewes, s of d's Dalry Stud Ram.
- 2313 Mrs. Winifred Mackenzie, lambed, 1918, unshorn, bred by exhibitor, s No. 6 of 1916 (N.Z.R.M.F.B.), d imported Ewe, s of d Uniform VI. (4678 N.Z.R.M.F.B.).
- 2314 Captain A. E. T. Payne, "Payne's 87 and 101 of 1918," lambed September, 1918, unshorn, bred by exhibitor, s Payne's 174 of 1915, d's Payne's 44 and 186 of 1914.
- 2315 Captain A. E. T. Payne, "Payne's 58 and 30 of 1918," lambed September, 1918, unshorn, bred by exhibitor, s's Dalry 22 of 1916 and Dalry 48 of 1916, d's Payne's 121 of 1916 and Payne's 96 of 1915.

**Romney Marsh Sires' Memorial.**—A Special Prize of £5/5/- (presented by the Committee of the Flock Book for British Breeds of Sheep in Australia) will be awarded to the owner of the most successful sire in the Romney Marsh Section.

Three points will be awarded for a first prize in each numbered class and Championship, two points for a second prize, and one point for a third prize. (The name of the winning sire for the year and the names of the owner and breeder will be recorded upon an Honour Board which will be displayed in the Sheep Pavilion).

---

**FARMERS CALL AT**  
**THE GIPPSLAND & NORTHERN CO-OP. SELLING CO. LTD.**

Stand No. 15, Dairy Machinery Pavilion.

# LESLIE SALT LICKS

The Original Salt  
Lick. Made in  
Australia.

ROMNEY MARSH.

241

NOTE:—The prize money in Classes 328 and 336 has been donated by the undermentioned Romney breeders:—

Mr. H. M. S. Cox, Wombat Park, Daylesford, £5/5/-.

Mr. Geo. F. Doyle, Cardington Hall, Molong, N.S.W., £5/5/-.

Mr. James R. Hokin, Ravenswood, £5/5/-.

Mr. Claude Palmer, Dalvin, Terang, £5/5/-.

Capt. A. E. T. Payne, Yarraview, Lilydale, £5/5/-.

Mr. H. H. Peck, Yoorhooga, Corinella, £5/5/-.

Mr. O. J. Syme, "Bolobek," Macedon, £5/5/-.

Mr. C. F. Ueverheerd, Crower, Lucindale, S.A., £2/2/-.

Mr. James A. Morrison, Bairnsdale, £2/2/-.

Mr. A. S. Tonkin, Romney Place, Unera, £2/2/-.

Mr. John Dougall, Hastings, £1/11/6.

Mr. G. Arnold, Romney Vale, Barongorook, £1/1/-.

Mr. A. N. Bowman, Courtroy, Sale, £1/1/-.

Messrs. Forsyth Bros., Dalry, Healesville, £1/1/-.

Mr. E. M. Garsia, Irish Town, Tas., £1/1/-.

Mr. Evan Henry, Quarry Hill, Berwick, £1/1/-.

Mr. W. Holman James, Yan Yean, £1/1/-.

Mr. Samuel Porter, Charlton, Colebrook, Tas., £1/1/-.

Mr. A. L. E. Spehr, Noramanoo, Furner, S.A., £1/1/-.

## CHAMPION PRIZES OF AUSTRALIA.

**Romney Marsh Ram**, any age—Government Certificate, Society's rosette; also Special Prize of £2/2/- and Ribbon (presented by the Australian Longwool Sheepbreeders' Association).

**Reserve Champion Romney Marsh Ram**—Society's rosette

**Romney Marsh Ewe**, any age—Government Certificate, Society's rosette; also Special Prize of £1/1/-, and Ribbon (presented by the Australian Longwool Sheepbreeders' Association).

**Reserve Champion Romney Marsh Ewe**—Society's rosette.

## Section 34—Corriedales.

Steward: J. T. ROBERTSON, Esq.

Entry fee: Members, 5/-; Non-Members, 8/-.

(Entries limited to 2 in each class. from any one exhibitor.)

CLASS.

340. **Ram**, 2½ years old and over—First prize, £3; second prize, £2; third prize, card.

2316 Misses E. and D. Gibson, "No. 30," lambed October, 1916, shorn September 5th, 1918, bred by T. Bowling.

FARMERS CALL AT  
**THE GIPPSLAND & NORTHERN CO-OP. SELLING CO. LTD.**

Stand No. 15, Dairy Machinery Pavilion.

# "VALLO" POWDER SHEEP DIP

Ensures better Wool and bigger profits

---

242

## CORRIEDALES.

- 2317 J. F. Guthrie, "Kitchener II.," lambed June, 1917, shorn September, 1918, bred by exhibitor, s Lord Kitchener, d Special Stud Ewe.
- 2318 J. F. Guthrie, "Moeraki," lambed September, 1915, shorn October, 1918, bred by N.Z. and A. Land Co. N.Z.
- 2319 John R. Moodie, lambed August, 1916, shorn 7th September, 1918, bred by D. Macfarlane, s Eurella Stud Ram, d Eurella Stud Ewe.

### CLASS.

341. **Ram, 1½ years old and under 2½ years—First prize, £3; second prize, £2; third prize, card.**
- 2320 J. F. Guthrie, "Wagga Boy," lambed June, 1917, shorn October, 1918, bred by exhibitor, s Moeraki III., d Special Stud Ewe.
- 2321 J. F. Guthrie, "Wagga Lad," lambed June, 1917, shorn October, 1918, bred by exhibitor, s Moeraki III., d Special Stud Ewe.

### CLASS.

342. **Ram, under 1½ years old—First prize, £3; second prize, £2; third prize, card.**
- 2322 Misses E. & D. Gibson, "Fennie," lambed July 29th, 1918, shorn November 23rd, 1918, bred by exhibitors.
- 2323 J. F. Guthrie, "Prince Density," lambed June, 1918, shorn October, 1918, bred by exhibitor, s Lord Kitchener, d Special Stud Ewe.
- 2324 J. F. Guthrie, "Prince Character," lambed June, 1918, shorn October, 1918, bred by exhibitor, s Arawatta II., d Special Stud Ewe.

### CLASS.

343. **\*Special Prize of £3/3/- (the gift of J. F. Guthrie, Esq.), for the best Corriedale Ram, any age, shorn after 1st September, 1918.**
- 2325 Misses E. & D. Gibson, "No. 30," lambed October, 1916, shorn September 5th, 1918, bred by T. Bowling.
- 2326 J. F. Guthrie, "Complato," lambed June, 1917, shorn September, 1919, bred by exhibitor, s Moeraki III., d Special Stud Ewe.
- 2327 John R. Moodie, lambed August, 1916, shorn September 7th, 1918, bred by D. Macfarlane, s Eurella Stud Ram, d Eurella Stud Ewe.

### CLASS.

344. **Ewe, 2½ years old and over—First prize, £3; second prize, £2; third prize, card.**
- 2328 J. F. Guthrie, "Princess Quality," lambed June, 1916, shorn October, 1918, bred by exhibitor, s Moeraki III., d Special Stud Ewe.
- 2329 J. F. Guthrie, "Princess Character," lambed June, 1917, shorn September, 1918, bred by exhibitor, s Moeraki III., d Special Stud Ewe.

### CLASS.

345. **Ewe, 1½ years old and under 2½ years—First prize, £3; second prize, £2; third prize, card.**
- 2330 Misses E. & D. Gibson, "No. 21," lambed June-July, 1917, shorn October 10-12, 1918, bred by J. F. Guthrie.

\*An exhibit may be entered in one ordinary class and in as many *Special* Classes as it is eligible to compete.

---

**HANS IRVINE'S** Claret, Hock, Chablis, &c.



# "VALLO" POWDER SHEEP DIP

Guarantees best Dipping results

---

## CORRIEDALES.

243

- 2331 Misses E. & D. Gibson, "No. 23," lambed June-July, 1917, shorn October 10-12, 1918, bred by J. F. Guthrie.
- 2332 J. F. Guthrie, "Beauty," lambed June, 1917, shorn September, 1918, bred by exhibitor, s Lord Kitchener, d Special Stud Ewe.
- 2333 J. F. Guthrie, "Style," lambed June, 1917, shorn September, 1918, bred by exhibitor, s Lord Kitchener, d Special Stud Ewe.
- 2334 John R. Moodie, lambed August, 1917, shorn August 5th, 1918, bred by Macfarlane Bros., s Wairoa Stud Ram, d Wairoa Stud Ewe.

### CLASS.

346. Ewe, under 1½ years old—First prize, £3; second prize, £2; third prize, card.

- 2335 J. F. Guthrie, lambed June, 1918, shorn October, 1918, bred by exhibitor, s Arrawatta II., d Special Stud Ewe.
- 2336 J. F. Guthrie, lambed June, 1918, shorn October, 1918, bred by exhibitor, s Arrawatta II., d Special Stud Ewe.

**Special Prizes of £3/3/- each** (the gift of the Corriedale Breeders' Association of Australia) for the best Corriedale ram of any age, and the best Corriedale ewe of any age.

## CHAMPION PRIZES OF AUSTRALIA.

**Corriedale Ram**, any age—Government Certificate and Society's rosette.

**Reserve Champion Corriedale Ram**—Society's rosette.

**Corriedale Ewe**, any age—Government Certificate and Society's rosette.

**Reserve Champion Corriedale Ewe**—Society's rosette.

---

## Section 35—Shropshires.

Stewards: H. D'HELIN, Esq., W. N. HINDHAUGH, Esq.

Entry fee: Members, 5/-; Non-Members, 8/-.

(Entries limited to 2 in each class, from any one exhibitor.)

### CLASS.

348. Ram, 2½ years old and over—First prize, £3; second prize, £2; third prize, card.

2337 William Kirkham, lambed August, 1917, shorn October, 1918, bred by H. Oldmeadow.

2338 C. H. Hawkins & Sons, "Wellington" (6135 A.S.R.), lambed 1915, shorn November 1st, 1918, bred by T. J. Burbury, s Maharajah (474 T.F.B.), d 129 T.F.B., s of d Blockhouse (347 T.F.B.).

2339 C. H. Hawkins & Sons, "Burbury Boy," lambed 1915, shorn November 1st, 1918, bred by T. J. Burbury, s Maharajah (474 T.F.B.), d Registered Ewe (T.F.B.), s of d Three Star (T.F.B.).

### CLASS.

349. Ram, 1½ years old and under 2½ years old—First prize, £3; second prize, £2; third prize, card.

2340 William Kirkham, lambed August, 1917, shorn October, 1918, bred by exhibitor.

---

**HANS IRVINE**, Purveyor of Wines to His Majesty the King

# GLEN VALLEY TEA

GIVES SATISFACTION.

244

## SHROPSHIRES.

- 2341 C. H. Hawkins & Sons, lambed September, 1917, shorn November 1st, 1918, bred by exhibitors, s Bismark's Chief (1137 A.S.R.), d 8737 (A.S.R.), s of d Beltana (310 T.F.B.).
- 2342 C. H. Hawkins & Sons, lambed September, 1917, shorn November 1st, 1918, bred by exhibitors, s Bismark's Chief (1137 A.S.R.), d 8822 (A.S.R.), s of d Caesar (415 T.F.B.).

### SHROPSHIRE SIRE'S' MEMORIAL CUP.

(Sheep entered for this prize not to compete in other Classes.)

#### CLASS.

350. **A Memorial Cup, of 75 guineas**, subscribed for by the Shropshire breeders throughout the Commonwealth, will be awarded to the best two ewes and one ram, under 1½ years old, the progeny of the one sire, and bred by the exhibitor. The cup to be competed for in perpetuity, and the winner's name and the winning sire's name to be engraved on it each year. The cup to remain the joint property of the Society and the Shropshire Associations of Australasia and Tasmania.

- 2343 C. H. Hawkins & Sons, lambed August, 1918, shorn November 1st, 1918, bred by exhibitors, s Bismark's Chief (1137 A.S.R.), d Registered Ewes.

#### CLASS.

351. **Ram**, under 1½ years old—First prize, £3; second prize, £2; third prize, card.

- 2344 William Kirkham, lambed August, 1918, unshorn, bred by exhibitor.
- 2345 C. H. Hawkins & Sons, lambed August, 1918, shorn November 1st, 1918, bred by exhibitors, s Bismark's Chief (1137 A.S.R.), d 8846 (A.S.R.), s of d Strong Neck (444 T.F.B.).
- 2346 C. H. Hawkins & Sons, lambed August, 1918, shorn November 1st, 1918, bred by exhibitors, s Bismark's Chief (1137 A.S.R.) d Registered Ewe, s of d Caesar (415 T.F.B.).

#### CLASS.

352. **Ram**, under 1½ years old. Wool not to be trimmed, colored, rugged or prepared. Must have been close and evenly shorn at last shearing, date of which must be stated.—First prize, £3; second prize, £2; third prize, card.

- 2347 W. Browne, lambed July, 1918, unshorn, bred by exhibitor, s Playwright (1147 A.S.R.).

# ADAMAX ROOFING

Cool in Summer,  
Warm in Winter.

# GLEN VALLEY TEA

GIVES SATISFACTION.

SHROPSHIRE.

245

- 2348 C. H. Hawkins & Sons, lambed August, 1918, shorn November 1st, 1918, bred by exhibitors, s Bismark's Chief (1137 A.S.R.), d Stud Ewe, s of d Imperial Prince (1136 A.S.R.).
- 2349 C. H. Hawkins & Sons, lambed August, 1918, shorn November 1st, 1918, bred by exhibitors, s Bismark's Chief (1137 A.S.R.), d Stud Ewe, s of d Imperial Prince (1136 A.S.R.).

**CLASS.**

353. Pen of 2 Rams, under  $1\frac{1}{2}$  years old—First prize, £3; second prize, £2; third prize, card.
- 2350 C. H. Hawkins & Sons, lambed August, 1918, shorn November 1st, 1918, bred by exhibitors, s Bismark's Chief (1137 A.S.R.), d's Stud Ewes, s of d Imperial Prince (1136 A.S.R.).
- 2351 C. H. Hawkins & Sons, lambed August, 1918, shorn November 1st, 1918, bred by exhibitors, s Wellington (6135 A.S.R.), d Stud Ewes, s of d Bismark's Chief (1137 A.S.R.).

**CLASS.**

354. Ewe, any age, with her own lamb at foot—First prize, £3; second prize, £2; third prize, card.
- 2352 William Kirkham, lambed August, 1917, shorn October, 1918, bred by exhibitor.
- 2353 C. H. Hawkins & Sons, lambed August, 1915, shorn November 1st, 1918, bred by exhibitors, s Imperial Prince (1136 A.S.R.), d Stud Ewe, s of d Cæsar (415 T.F.B.).
- 2354 C. H. Hawkins & Sons, lambed August, 1916, shorn November 1st, 1918, bred by exhibitors, s Bismark's Chief (1137 A.S.R.), d Stud Ewe, s of d Strong Neck (444 T.F.B.).

**CLASS.**

355. Ewe,  $2\frac{1}{2}$  years old and over—First prize, £3; second prize, £2; third prize, card.
- 2355 C. H. Hawkins & Sons, lambed August, 1915, shorn November 1st, 1918, bred by exhibitors, s Imperial Prince (1136 A.S.R.), d Stud Ewe.
- 2356 C. H. Hawkins & Sons, lambed August, 1915, shorn November 1st, 1918, bred by exhibitors, s Imperial Prince (1136 A.S.R.), d Stud Ewe.

**CLASS.**

356. Ewe,  $1\frac{1}{2}$  years old and under  $2\frac{1}{2}$  years—First prize, £3; second prize, £2; third prize, card.
- 2357 William Kirkham, lambed August, 1917, shorn October, 1918, bred by exhibitor.
- 2358 C. H. Hawkins & Sons, lambed August, 1917, shorn November 1st, 1918, bred by exhibitors, s Bismark's Chief (1137 A.S.R.), d Stud Ewe.

**ADAMAX ROOFING**

The Best that  
money can buy.

# LESLIE SALT LICKS

Contain no Plaster of Paris, grit, chemical impurities, or dirt of any kind.

246

## SHROPSHIRES.

2359 C. H. Hawkins & Sons, lambed August, 1917, shorn November 1st, 1918, bred by exhibitors, s Bismark's Chief (1187 A.S.R.), d Stud Ewe.

CLASS.

357. Ewe, under  $1\frac{1}{2}$  years old—First prize, £3; second prize, £2; third prize, card.

2360 William Kirkham, lambed August, 1918, unshorn, bred by exhibitor.

2361 C. H. Hawkins & Sons, lambed August, 1918, shorn November 1st, 1918, bred by exhibitors, s Bismark's Chief (1137 A.S.R.), d Stud Ewe.

2362 C. H. Hawkins & Sons, lambed August, 1918, shorn November 1st, 1918, bred by exhibitors, s Bismark's Chief (1137 A.S.R.), d Stud Ewe.

CLASS.

358. Ewe, under  $1\frac{1}{2}$  years old. Wool not to be trimmed, colored, rugged or prepared. Must have been close and evenly shorn at last shearing, date of which must be stated.—First prize, £3; second prize, £2; third prize, card.

2363 W. Browne, lambed July, 1918, shorn October 18th, 1918, bred by exhibitor, s Nabob (1120 A.S.R.), d G.H. 1245, s of d Bush Lad 4th.

2364 C. H. Hawkins & Sons, lambed August, 1918, shorn November 1st, 1918, bred by exhibitors, s Bismark's Chief (1137 A.S.R.), d Stud Ewe.

2365 C. H. Hawkins & Sons, lambed August, 1918, shorn November 1st, 1918, bred by exhibitors, s Bismark's Chief (1137 A.S.R.), d Stud Ewe.

CLASS.

359. Pen of 2 Ewes, under  $1\frac{1}{2}$  years old—First prize, £3; second prize, £2; third prize, card.

2366 C. H. Hawkins & Sons, lambed August, 1918, shorn November 1st, 1918, bred by exhibitors, s Bismark's Chief (1137 A.S.R.), d Stud Ewe.

2367 C. H. Hawkins & Sons, lambed August, 1918, shorn November 1st, 1918, bred by exhibitors, s Bismark's Chief (1137 A.S.R.), d Stud Ewe.

## CHAMPION PRIZES OF AUSTRALIA.

**Shropshire Ram**, any age—Government Certificate and Society's Rosette.

**Reserve Champion Shropshire Ram**—Society's Rosette.

**Shropshire Ewe**, any age—Government Certificate and Society's Rosette.

**Reserve Champion Shropshire Ewe**—Society's Rosette.

---

**J. H. RUDD & CO.** - - St. James' Buildings,  
115 William Street, Melbourne.

**SEND FOR ROGERSON BALE GRIPS.**

## Section 36—Southdowns.

Stewards: F. E. CLIFF, Esq., F. G. BROWN, Esq.

Entry fee: Members, 5/-; Non-Members, 8/-.

(Entries limited to two in each Class from any one Exhibitor.)

**CLASS.**

- 360.** Ram,  $2\frac{1}{2}$  years old and over—First prize, £3; second prize, £2; third prize, card.
- 2368 Rossiter Bros. & Salmon, lambed September, 1915, shorn October, 1918, bred by exhibitors, s Numeralla, Stud Ram, d Numeralla Stud Ewe, s of d Numeralla Stud Ram.
- 2369 S. King & Sons, "No. 417," lambed August, 1916, shorn November, 1918, bred by exhibitor, s Strike, d Stud Ewe.
- 2370 S. King & Sons, "No. 325," lambed August, 1915, shorn November, 1918, bred by exhibitor, s Strike, d Stud Ewe.

**CLASS.**

- 361.** Ram,  $1\frac{1}{2}$  years old and under  $2\frac{1}{2}$  years—First prize, £3; second prize, £2; third prize, card.
- 2371 Rossiter Bros & Salmon, lambed September, 1917, shorn November 6th, 1918, bred by exhibitors, s Roseworthy No. I., d Numeralla Stud Ewe, s of d Numeralla Stud Ram.
- 2372 Rossiter Bros. & Salmon, lambed September, 1917, shorn October 24th, 1918, bred by exhibitors, s Numeralla Stud Ram, d Numeralla Stud Ewe, s of d Numeralla Stud Ram.
- 2373 William Kirkham, lambed August, 1917, shorn October, 1918, bred by exhibitor.
- 2374 Le Roux Bros., lambed September, 1917, shorn November, 1918, bred by exhibitors, s Tommy Dodd, d Registered Ewe, s of d Royalet.
- 2375 Le Roux Bros., lambed September, 1917, shorn November, 1918, bred by exhibitors, s Tommy Dodd, d Registered Ewe, s of d Royalet.
- 2376 S. King & Sons, lambed August, 1917, shorn November, 1918, bred by exhibitors, s No. 326, d Stud Ewe.
- 2377 S. King & Sons, lambed August, 1917, shorn November, 1918, bred by exhibitors, s Strike, d Stud Ewe.

**CLASS.**

- 362.** Ram, under  $1\frac{1}{2}$  years old—First prize, £3; second prize, £2; third prize, card.
- 2378 Rossiter Bros. & Salmon, lambed September, 1918, shorn January 13th, 1919, bred by exhibitors, s Numeralla Stud Ram, d Numeralla Stud Ewe, s of d Numeralla Stud Ram.
- 2379 Le Roux Bros., lambed September, 1918, unshorn, bred by exhibitors, s Special, d Registered Ewe, s of d Royalet.

---

**J. H. RUDD & CO., 115 William Street, Melbourne.**  
**THOMAS' SULPHUR PASTE DIP MIXES**  
**EASILY AND LASTS WELL.**

**CLASS.**

363. **Ram**, under 1½ years old. Wool not to be trimmed, colored, rugged or prepared. Must have been close and evenly shorn at last shearing, date of which must be stated—First prize, £3/3/-; second prize, £2/2/- (both of which are the gift of Messrs. Rossiter Bros. and Salmon); third prize, card.

2380 Rossiter Bros. & Salmon, lambed September, 1918, shorn January 13th, 1919, bred by exhibitors, s Numeralla Stud Ram, d Numeralla Stud Ewe, s of d Numeralla Stud Ram.

2381 Rossiter Bros. & Salmon, lambed September, 1918, shorn January 13th, 1919, bred by exhibitors, s Numeralla Stud Ram, d Numeralla Stud Ewe, s of d Numeralla Stud Ram.

**CLASS.**

364. **Pen of 2 Rams**, under 1½ years old—First prize, £3; second prize, £2; third prize, card.

2382 William Kirkham, lambed August, 1918, unshorn, bred by exhibitor.

2383 Le Roux Bros., lambed September, 1918, unshorn, bred by exhibitors, s Special, d Registered Ewes, s of d Royalet.

**CLASS.**

365. **Ewe**, any age, with her own lamb at foot—First prize, £3; second prize, £2; third prize, card.

2384 Rossiter Bros. & Salmon, shorn November 6th, 1918, bred by exhibitors, s Roseworthy No. 1, d Numeralla Stud Ewe, s of d Numeralla Stud Ram.

2385 Rossiter Bros. & Salmon, shorn November 6th, 1918, bred by exhibitors, s Roseworthy No. 1, d Numeralla Stud Ewe, s of d Numeralla Stud Ram.

2386 William Kirkham, lambed August, 1917, shorn October, 1918, bred by exhibitor.

2387 William Kirkham, lambed August, 1916, shorn October, 1918, bred by exhibitor.

2388 Le Roux Bros., lambed August, 1916, shorn November, 1918, bred by exhibitors, s Royalet, d Registered Ewe, s of d Bathurst.

**CLASS.**

366. **Ewe**, 2½ years old and over—First prize, £3; second prize, £2; third prize, card.

2389 Rossiter Bros. & Salmon, lambed September, 1916, shorn November 6th, 1918, bred by exhibitors, s Roseworthy No. 1, d Numeralla Stud Ewe, s of d Numeralla Stud Ram.

2390 Rossiter Bros. & Salmon, lambed September, 1915, shorn November 6th, 1918, bred by exhibitors, s Roseworthy No. 1, d Numeralla Stud Ewe, s of d Numeralla Stud Ram.

**LESLIE SALT LICKS**

Far more economical to use than loose salt.

### SOUTHDOWNS.

249

- 2391 Le Roux Bros., lambed September, 1916, shorn November, 1918, bred by exhibitors, s Tommy Dodd, d Registered Ewe, s of d Royalet.
- 2392 Le Roux Bros., lambed August, 1916, shorn November, 1918, bred by exhibitors, s. Tommy Dodd, d Registered Ewe, s of d Royalet.

#### CLASS.

367. Ewe,  $1\frac{1}{2}$  years old and under  $2\frac{1}{2}$  years—First prize, £3; second prize, £2; third prize, card.
- 2393 Rossiter Bros. & Salmon, lambed September, 1917, shorn November 6th, 1918, bred by exhibitors, s Roseworthy No. 1, d Numeralla Stud Ewe, s of d Numeralla Stud Ram.
- 2394 Rossiter Bros. & Salmon, lambed September, 1917, shorn November 6th, 1918, bred by exhibitors, s Roseworthy, No. 1, d Numeralla Stud Ewe, s of d Numeralla Stud Ram.
- 2395 William Kirkham, lambed August, 1917, shorn October, 1918, bred by exhibitor.
- 2396 Le Roux Bros., lambed August, 1917, shorn November, 1918, bred by exhibitors, s Royalist, d Registered Ewe, s of d Haakon.

#### CLASS.

368. Ewe, under  $1\frac{1}{2}$  years old—First prize, £3; second prize, £2; third prize, card.
- 2397 Rossiter Bros. & Salmon, lambed September, 1918, shorn January 13th, 1919, bred by exhibitors, s Numeralla Stud Ram, d Numeralla Stud Ewe, s of d Numeralla Stud Ram.
- 2398 William Kirkham, lambed August, 1918, unshorn, bred by exhibitor.
- 2399 Le Roux Bros., lambed September, 1918, unshorn, bred by exhibitors, s Special, d Registered Ewe, s of d Royalet.
- 2400 Le Roux Bros., lambed September, 1918, unshorn, bred by F. N. Wiseman, s Special, d Registered Ewe.

#### CLASS

369. Ewe, under  $1\frac{1}{2}$  years old. Wool not to be trimmed, colored, rugged or prepared. Must have been close and evenly shorn at last shearing, date of which must be stated.—First prize, £3; second prize, £2; third prize, card.
- 2401 Rossiter Bros. & Salmon, lambed September, 1918, shorn January 13th, 1919, bred by exhibitors, s Numeralla Stud Ram, d Numeralla Stud Ewe, s of d Numeralla Stud Ram.
- 2402 Rossiter Bros. & Salmon, lambed September, 1918, shorn January 13th, 1919, bred by exhibitors, s Numeralla Stud Ram, d Numeralla Stud Ewe, s of d Numeralla Stud Ram.

# LESLIE SALT LICKS

Provide just as much salt as an animal needs.

# "VALLO" POWDER SHEEP DIP

An Absolutely Reliable Arsenical Dip.

---

250

SOUTHDOWNS.

CLASS.

370. Pen of 2 Ewes, under  $1\frac{1}{2}$  years old—First prize, £3; second prize, £2; third prize, card.

2403 William Kirkham, lambed August, 1918, unshorn, bred by exhibitor.

2404 Le Roux Bros., lambed September, 1918, unshorn, bred by exhibitors, s Special, d Registered Ewe, s of d Royalet.

## CHAMPION PRIZES OF AUSTRALIA.

Southdown Ram, any age—Government Certificate and Society's Rosette.

Reserve Champion Southdown Ram—Society's Rosette.

Southdown Ewe, any age—Government Certificate and Society's Rosette.

Reserve Champion Southdown Ewe—Society's Rosette.

---

## Section 37—Hampshires.

Entry fee: Members, 5/-; Non-Members, 8/-.

(Entries limited to two in each Class from any one Exhibitor.)

CLASS.

371. Ram, any age—First prize, £3; second prize, £2; third prize, card.

No Entry.

CLASS.

372. Ewe, any age—First prize, £3; second prize, £2; third prize, card.

No Entry.

---

## Section 38—Suffolks.

Stewards: F. E. CLIFF, Esq., F. G. BROWN, Esq.

Entry fee: Members, 5/-; Non-Members, 8/-.

(Entries limited to two in each Class from any one Exhibitor.)

CLASS.

373. Ram,  $1\frac{1}{2}$  years old and over—First prize, £3; second prize, £2; third prize, card.

2405 W. P. Robertson, "58A," lambed July 26th, 1915, shorn November, 1918, bred by F. Thonemann, s Lloyd George, No. 403 (imp.); d No. 58, s of d Joe Chamberlain.

---

J. H. RUDD & CO. - - St. James' Buildings,  
115 William Street, Melbourne.

WIRE NETTING IN ALL SIZES AND GAUGES.



# "VALLO" POWDER SHEEP DIP

Makes Sheep healthy, woolly and weighty

---

SUFFOLKS.

251

- 2406 Fred. Thonemann, "No. 201," lambed July 15th, 1917, shorn October 23rd, 1918, bred by exhibitor, s Lloyd George, d No. 88, s of d Joe Chamberlain.
- 2407 Department of Agriculture (Werribee), "No. 200, W. M. Hughes," lambed July 9th, 1917, shorn October, 1918, bred by F. Thonemann, s Lloyd George (imp.), d Stud Ewe, No. 86, s of d Joe Chamberlain.
- 2408 Department of Agriculture (Werribee), "Paul C 3A," lambed June 24th, 1917, shorn October, 1918, bred by exhibitors, s Playford Royal, d Paul C.

**CLASS.**

374. **Ram**, under  $1\frac{1}{2}$  years old—First prize, £3; second prize, £2; third prize, card.
- 2409 Fred. Thonemann, "No. 2/11," lambed July 12th, 1918, unshorn, bred by exhibitor, s Lloyd George, d No. 79, s of d Joe Chamberlain.
- 2410 Department of Agriculture (Werribee), "Paul B5," lambed July 7th, 1918, bred by exhibitors, s Lightfoot, d Paul B 3C.
- 2411 Department of Agriculture (Werribee), "Ear Notch, No. 49," lambed August 16th, 1918, bred by exhibitors, s Lightfoot, d Paul A 1.2.

**CLASS.**

375. **Ewe**,  $1\frac{1}{2}$  years old and over—First prize, £3; second prize, £2; third prize, card.
- 2412 Department of Agriculture (Werribee), "Eagle C 1.1.A.," lambed June 22nd, 1917, shorn October, 1918, bred by exhibitors, s Playford Royal, d Eagle C.1.
- 2413 Department of Agriculture (Werribee), "Paul B 2.A," lambed August 8th, 1915, shorn October, 1918, bred by exhibitors, s Playford Royal, d Paul B.

**CLASS**

376. **Ewe**, under  $1\frac{1}{2}$  years old—First prize, £3; second prize, £2; third prize, card.
- 2414 Department of Agriculture (Werribee), "Ear Notch 46," lambed July 31st, 1918, bred by exhibitors, s Lightfoot, d Eagle C.2.
- 2415 Department of Agriculture (Werribee), "Ear Notch 50," lambed August 7th, 1918, bred by exhibitors, s Lightfoot, d Paul B 1C.

## CHAMPION PRIZES OF AUSTRALIA.

**Suffolk Ram**, any age—Government Certificate and Society's Rosette.

**Reserve Champion Suffolk Ram**—Society's Rosette.

**Suffolk Ewe**, any age—Government Certificate and Society's Rosette.

**Reserve Champion Suffolk Ewe**—Society's Rosette.

---

**J. H. RUDD & CO., 115 William Street, Melbourne.**  
**NEW SHAPE ALUMINIUM EAR TAGS DO**  
**NOT CATCH IN FENCES.**

## Section 39—Dorset Horns.

Stewards: F. E. CLIFF, Esq., F. G. BROWN, Esq.

Entry fee: Members, 5/-; Non-Members, 8/-.

(Entries limited to two in each Class from any one Exhibitor.)

**CLASS.**

377. Ram, any age—First prize, £3; second prize, £2; third prize, card.
- 2416 Geoffrey Syme, "No. 13," shorn December, 1918, bred by exhibitor, s No. 2, S.A.
- 2417 Geoffrey Syme, "No. 15," shorn December, 1918, bred by exhibitor, s No. 1, Melool.

**CLASS.**

378. Ewe, any age—First prize, £3; second prize, £2; third prize, card.
- 2418 Geoffrey Syme, "No. 27," shorn December, 1918, bred by exhibitor, s No. 2, S.A.
- 2419 Geoffrey Syme, "No. 29," shorn December, 1918, bred by exhibitor, s No. 1, Melool.

---

## Section 40—Merinos.

Steward: H. CLIFF, Esq.

Entry fee: Members, 5/-; Non-Members, 8/-.

(Entries limited to two in each Class from any one Exhibitor.)

**CLASS.**

379. Ram,  $2\frac{1}{2}$  years old and over—First prize, £3; second prize, £2; third prize, card.
- 2420 A. H. Richardson, shorn October 1st, 1918, bred by exhibitor.
- 2421 A. H. Richardson, shorn October 1st, 1918, bred by exhibitor.
- 2422 H. & E. Thiemeyer, lambed July or August, 1916, shorn October, 1918, bred by Hon. Beggs, s Eurambeen Ram, d Eurambeen Ewe.

**CLASS.**

380. Ram,  $1\frac{1}{2}$  years old and under  $2\frac{1}{2}$  years—First prize, £3; second prize, £2; third prize, card.
- 2423 A. H. Richardson, lambed 1917, shorn September 20th, 1918, bred by exhibitor.

MERINOS.

253

- 2424 A. H. Richardson, lambed 1917, shorn September 20th, 1918, bred by exhibitor.  
 2425 G. Eric Holden, lambed 1917, shorn July 31st, 1918, bred at Caroonboo Station.  
 2426 W. D. King, lambed April, 1917, shorn September, 1918.  
 2427 W. D. King, lambed April, 1917, shorn September, 1918.

CLASS.

381. Ram, under  $1\frac{1}{2}$  years old—First prize, £3; second prize, £2; third prize, card.  
 2428 A. H. Richardson, lambed 1918, shorn September 19th, 1918, bred by exhibitor.  
 2429 A. H. Richardson, lambed 1918, shorn September 19th, 1918, bred by exhibitor.  
 2430 G. Eric Holden, lambed April, 1918, shorn August, 1918, bred at Cobran Station.

CLASS.

382. Ewe,  $2\frac{1}{2}$  years old and over—First prize, £3; second prize, £2; third prize, card.  
 2431 A. H. Richardson, shorn September 24th, 1918, bred by exhibitor.  
 2432 A. H. Richardson, shorn September 24th, 1918, bred by exhibitor.  
 2433 H. & E. Thiemeyer, lambed July or August, 1916, shorn October, 1918, bred by Russell, s Mahawallok Ram, d Mahawallok Ewe.

CLASS.

383. Ewe,  $1\frac{1}{2}$  years old and under  $2\frac{1}{2}$  years—First prize, £3; second prize, £2; third prize, card.  
 2434 A. H. Richardson, lambed 1917, shorn September 24th, 1918, bred by exhibitor.  
 2435 A. H. Richardson, lambed 1917, shorn September 24th, 1918, bred by exhibitor.  
 2436 H. & E. Thiemeyer, lambed July or August, 1917, shorn October, 1918, bred by Hon. Beggs, s Eurambeen Ram, d Eurambeen Ewe.

CLASS.

384. Ewe, under  $1\frac{1}{2}$  years old—First prize, £3; second prize, £2; third prize, card  
 2437 A. H. Richardson, lambed 1918, shorn September 25th, 1918, bred by exhibitor.  
 2438 A. H. Richardson, lambed 1918, shorn September 25th, 1918, bred by exhibitor.  
 2439 W. D. King, lambed April, 1918, unshorn, bred by exhibitor.

# McPHERSON, THOM, KETTLE & CO.

## Trust Money.

We have a large amount of Trust Money to lend on broad acres at lowest current rates.

Agents for the famous Belfast Footrot Ointment.

---

254

### FAT SHEEP.

#### CHAMPION PRIZES OF AUSTRALIA.

Merino Ram, any age—Government Certificate and Society's Rosette.

Reserve Champion Merino Ram—Society's Rosette.

Merino Ewe, any age—Government Certificate and Society's Rosette.

Reserve Champion Merino Ewe—Society's Rosette.

---

## Section 41—Fat Sheep.

Steward: R. N. SCOTT, Esq.

Classes 385 to 394 to be judged from a Butcher's point of value.

(Entries limited to two in each Class from any one Exhibitor.)

#### CLASS.

385. Pen of 3 Merino Wethers—First prize, £3; second prize, £1. Entry fee 8/-, Members 5/-.

2440 Angus McPhail.

2441 Angus McPhail.

#### CLASS.

386. Pen of 3 Merino Ewes—First prize, £3; second prize, £1. Entry fee 8/-, Members 5/-.

No Entry.

#### CLASS.

387. Pen of 3 Crossbred Wethers—First prize, £3; second prize, £1. Entry fee 8/-, Members 5/-.

2442 G. Ritchie.

2443 W. O. Read.

2444 E. J. Bingham.

2445 J. F. Guthrie.

2446 W. C. Greaves.

2447 W. C. Greaves.

2448 Starritt Bros.

#### CLASS.

388. Pen of 3 Crossbred Ewes—First prize, £3; second prize, £1. Entry fee 8/-, Members 5/-.

2449 W. C. Greaves.

---

**T**HE JOURNAL of the DEPARTMENT of AGRICULTURE will instruct the farmer how to work his land so as to obtain the best results from his farm.

# McPHERSON, THOM, KETTLE & CO., Property Salesmen,

Victoria and New South Wales Property Sales a Special Branch of Our Business.  
Full particulars on application.

Agents for the famous Belfast Footrot Ointment.

## FAT SHEEP.

255

### CLASS.

**389. Pen of 5 Lambs**, suitable for local market (any breed or cross)—First prize, £3; second prize, £1. Entry fee 8/-, Members 5/-.

- 2450 Angus McPhail.
- 2451 Angus McPhail.
- 2452 W. C. Greaves.

### CLASS.

**390. \*Pen of 5 Sheep (Special)**, suitable for export as "freezers," between 1 year and 2 years old, one breed, any breed or cross (bred by exhibitor); breed must be stated on entry form—First prize, £7; second prize, £3; third prize, card. Entry fee 16/-, Members 8/-.

- 2453 Angus McPhail, s's Suffolk Rams, d's Lincoln-Merino Ewes.
- 2454 Angus McPhail, s's Suffolk Rams, d's Lincoln-Merino Ewes.
- 2455 Geoffrey Syme, Dorset Horns, lambed between April and August, 1918, shorn December, 1918, bred by exhibitor, s No. 2 (S.A.), d's Dorset Horn Ewes.
- 2456 W. C. Greaves, bred by exhibitor, Shropshire cross.
- 2457 W. C. Greaves, bred by exhibitor, Shropshire cross.
- 2458 A. M. McLellan, bred by exhibitor.

### CLASS.

**391. \*Pen of 5 Sheep (Special)**, suitable for export as "freezers," between 1 year and 2 years old, one breed, any breed or cross; breed must be stated on entry form—First prize, £7; second prize, £3; third prize, card. Entry fee 16/-, Members 8/-.

- 2459 Angus McPhail, s Suffolk Rams, d Lincoln-Merino Ewes.
- 2460 Angus McPhail, s Suffolk Rams, d Lincoln-Merino Ewes.
- 2461 W. C. Greaves, Shropshire cross.
- 2462 W. G. Greaves, Shropshire cross.

### CLASS.

**392. \*Pen of 5 Lambs (Special)**, suitable for export as "freezers," dropped after 1st April, 1919; breed of sire and breed or cross of dam must be stated on entry form (bred by exhibitor)—First prize, £5/5/- (presented by the National Bank of Australasia Ltd., Melbourne); second prize, £2; third prize, card. Entry fee 16/-, Members 8/-.

- 2463 Angus McPhail, s Suffolk Rams, d Lincoln-Merino Ewes.
- 2464 Angus McPhail, s Suffolk Rams, d Lincoln-Merino Ewes.
- 2465 William Kerr, lambed July, 1919, bred by exhibitor, s Shropshire, d Crossbred Ewes.

\*An exhibit may be entered in one ordinary class and in as many *Special* Classes as it is eligible to compete.

---

**THE JOURNAL** of the DEPARTMENT of AGRICULTURE,  
64 pages, well illustrated, 3/- per annum.

FARMERS CALL AT  
**THE GIPPSLAND & NORTHERN CO-OP. SELLING CO. LTD.**

Stand No. 15, Dairy Machinery Pavilion.

256

FAT SHEEP.

**CLASS.**

**393.\*Pen of 5 Lambs** (Special), suitable for export as "freezers," dropped after 1st April, 1919; breed of sire and breed or cross of dam must be stated on entry form—First prize, £5; second prize, £2; third prize, card. Entry fee 16/- Members 8/-.

2466 Angus McPhail, s Suffolk Rams, d Lincoln-Merino Ewes.

2467 Angus McPhail, s Suffolk Rams, d Lincoln-Merino Ewes.

**CLASS**

**394. Pen of 3 Fat Wethers or Maiden Ewes**, most suitable for export, pure Shropshire or Shropshire cross, under 18 months old (no restrictions as to feeding). Breeding must be stated. Special prizes, £10/10/- (presented by the Australasian Shropshire Association)—First prize, £5/5/-; second prize, £3/3/-; third prize, £2/2/-. Entry fee 14/-, Members 7/-.

2468 Mrs. James Dugdale, Shropshire cross.

2469 William Kirkham, lambed August, 1918, unshorn, bred by exhibitor, Shropshire cross.

2470 William Kirkham, lambed August, 1918, unshorn, bred by exhibitor, Shropshire cross.

2471 William Kerr, lambed 1918, bred by exhibitor, Shropshire cross.

2472 W. C. Greaves, Shropshire cross.

2473 W. C. Greaves, Shropshire cross.

2474 C. H. Hawkins & Sons, Shropshire cross.

NOTE.—If less than three competitors in Class 394, the prizes will be reduced to £3/3/- first, and £2/2/- second.

**CLASS.**

**395. Pen of 3 Fattest Wethers** (any breed or cross)—First prize, £3; second prize, £1. Entry fee 8/-, Members 5/-.

2475 G. Ritchie.

2476 W. O. Read.

2477 J. F. Guthrie.

2478 W. C. Greaves.

2479 Starritt Bros.

**CLASS.**

**396. Pen of 3 Fattest Ewes** (any breed or cross)—First prize, £3; second prize, £1. Entry fee 8/-, Members 5/-.

2480 Wm. Kerr, bred by exhibitor.

2481 W. C. Greaves.

NOTE.—All Fat Sheep (Lambs excluded) to be shorn not more than one month before the Show.

\*An exhibit may be entered in one ordinary class and in as many *Special* Classes as it is eligible to compete.

---

A brilliant . . . reflection with **"GLADDIE GLOSS"** Polish

FARMERS CALL AT  
**THE GIPPSLAND & NORTHERN CO-OP. SELLING CO. LTD.**

Stand No. 15, Dairy Machinery Pavilion.

FLEECES.

257

## Section 42—Fleeces and Skins.

Entry fee, 8/-; Members, 5/-.

Exhibits in this Section must be lodged at the Show Grounds before 5 p.m. on Tuesday, 9th September, 1919, or if sent by rail must reach Melbourne before that hour, and be addressed—The Secretary, Royal Agricultural Society of Victoria, Spencer Street Railway Station, Melbourne.

### FLEECES.

Stewards: J. F. GUTHRIE, Esq., W. E. CARRODAS, Esq.

Fleeces to be of not more than 12 months' growth, and to be shorn from sheep the property of the exhibitor for at least six months prior to the Show.

Unskirted fleeces, including bellies (which must be left attached to the fleece) are to be sent in for competition. The wool will be skirted, classed, valued and weighed by the judge. The prizes will be given for the most valuable fleeces.

The Society claims the right to retain samples of wool from each fleece for the purposes of future reference.

#### CLASS.

397. Two Most Valuable Merino Ram Fleeces—First prize, £3; second prize, £2; third prize, card.

- 2482 F. S. Austin.
- 2483 E. C. & J. L. Stirling.
- 2484 A. H. Richardson.
- 2485 Trustees, Langi Kal Kal Estate.
- 2486 T. O. Guthrie.
- 2487 Donald Stewart.
- 2488 Donald Stewart.

#### CLASS.

398. Two Most Valuable Merino Ewe Fleeces—First prize, £3; second prize, £2; third prize, card.

- 2489 F. S. Austin.
- 2490 Harry L. Austin.
- 2491 Hugh M. Beggs.
- 2492 A. H. Richardson.
- 2493 Trustees, Langi Kal Kal Estate.
- 2494 C. Niewand.

---

Polish all leather goods with— **“GLADDIE GLOSS”**

# Foster's Lager

---

258

FLEECES.

**CLASS.**

**399. Two Most Valuable Merino Ram Fleeces**, grown by owner of less than 3000 sheep—First prize, £3; second prize, £2; third prize, card.

- 2495 C. A. Hinchliffe.
- 2496 H. Sutherland.
- 2497 William George Mills.
- 2498 William George Mills.

**CLASS.**

**400. Two Most Valuable Merino Ewe Fleeces**, grown by owner of less than 3000 sheep—First prize, £3; second prize, £2; third prize, card.

- 2499 H. Sutherland.
- 2500 A. J. MacKay.
- 2501 William George Mills
- 2502 C. Niewand.

**CLASS.**

**401. Two Most Valuable Lincoln Ram Fleeces**—First prize £3; second prize, £2; third prize, card.

- 2503 J. A. & G. A. Christie.
- 2504 A. Christie.
- 2505 J. & R. Leishman.

**CLASS.**

**402. Two Most Valuable Lincoln Ewe Fleeces**—First prize £3; second prize, £2; third prize, card.

- 2506 J. A. & G. A. Christie.
- 2507 J. & R. Leishman.
- 2508 Walter Oliver.

**CLASS.**

**403. Two Most Valuable English Leicester Ram Fleeces**—First prize, £3; second prize, £2; third prize, card.

- 2509 A. Francis.

**CLASS.**

**404. Two Most Valuable English Leicester Ewe Fleeces**—First prize, £3; second prize, £2; third prize, card.

- 2510 N. W. Howard.
- 2511 A. Francis.

**CLASS.**

**405. Two Most Valuable Border Leicester Ram Fleeces**—First prize, £3; second prize, £2; third prize, card.

- 2512 Henry Hodge.

---

**F**ARMERS should read the JOURNAL of the DEPARTMENT of AGRICULTURE to learn the Results obtained from GOVERNMENT EXPERIMENTAL PLOTS.



**FLEECES.**

259

- 2513 W. F. Salmon.  
2514 W. F. Salmon.  
2515 Department of Agriculture (Werribee).

**CLASS.**

406. **Two Most Valuable Border Leicester Ewe Fleeces**—First prize, £3; second prize, £2; third prize, card.

- 2516 Stephen Laver.  
2517 Stephen Laver.  
2518 Henry Hodge.  
2519 W. F. Salmon.  
2520 Department of Agriculture (Werribee).

**CLASS**

407. **Two Most Valuable Romney Ram Fleeces**—First prize, £3; second prize, £2; third prize, card.

- 2521 Captain A. E. T. Payne.  
2522 Captain A. E. T. Payne.

**CLASS.**

408. **Two Most Valuable Romney Ewe Fleeces**—First prize, £3; second prize, £2; third prize, card.

- 2523 Captain A. E. T. Payne.  
2524 Captain A. E. T. Payne.

**CLASS.**

409. **Two Most Valuable Shropshire Ram Fleeces**—First prize, £3; second prize, £2; third prize, card.

- 2525 W. Browne.

**CLASS.**

410. **Two Most Valuable Shropshire Ewe Fleeces**—First prize, £3; second prize, £2; third prize, card.

- 2526 W. Browne.

**CLASS.**

411. **Two Most Valuable Down Ram Fleeces** (other than Shropshires)—First prize, £3; second prize, £2; third prize, card.

- 2527 Rossiter Bros. & Salmon.  
2528 Rossiter Bros. & Salmon.

**CLASS.**

412. **Two Most Valuable Down Ewe Fleeces** (other than Shropshires)—First prize, £3; second prize, £2; third prize, card.

- 2529 Rossiter Bros. & Salmon.  
2530 Rossiter Bros. & Salmon.

260

FLEECES.

CLASS.

413. **Two Most Valuable Crossbred Ewe or Wether Fleeces** (cross of breeds to be stated on entry form)—First prize, £3; second prize, £2; third prize card.

2531 J. F. Guthrie, Corriedale cross.

CLASS.

414. **Two Most Valuable Crossbred Ewe or Wether Fleeces**, grown by owner of less than 3000 sheep (cross of breeds to be stated on entry form)—First prize, £3; second prize, £2; third prize, card.

2532 J. A. & G. A. Christie, Lincoln-Comeback cross.

2533 A. Christie, Lincoln-Merino cross.

**A Special Prize of £5/5/-** (the gift of Messrs. J. M. Peck and Sons) will be awarded to the exhibitor of the Fleece that, in the opinion of the Judge, is nearest to perfection of its type.

SKINS.

Steward: J. F. GUTHRIE, Esq.

Date of slaughter of sheep to be stated on entry form. Points to be taken into consideration are preservation, careful flaying, and freedom from blood or other matter on wool or skin.

CLASS.

415. **Three Best Kept Merino Sheep Skins** (dry)—First prize, £3; second prize, £2; third prize, card.

2534 A. Ahpee.

2535 A. Ahpee.

CLASS.

416. **Three Best Kept Crossbred Sheep Skins** (dry)—First prize, £3; second prize, £2; third prize, card.

2536 C. Niewand.

2537 A. Ahpee.

2538 A. Ahpee.

---

Have you any FAT PIGS for  
SALE? Be sure and Consign  
them to

**McPHAIL, ANDERSON & CO., Melbourne**

## Section 43—Swine.

Steward in Chief—PHIL. S. TUCKETT, Esq.

### NOTES.

Age of all pigs to be calculated to day of judging, 22nd September, 1919. The Society's veterinary surgeon's decision to be final on all matters regarding age. Exhibitors may be disqualified and debarred from further competition for any breach of regulations regarding the age of exhibits.

In this Section all exhibits (except in Classes 441-3) over the age of six months must be registered in an approved Herd Book—the sires and dams of exhibits six months old or under must be registered, and in the classes for sow with litters, the sire of the litter must also be registered.

For particulars of registration in the Berkshire and Yorkshire Herd Book of Australasia, apply to Mr. Arthur Beale, 368 Bourke-street, Melbourne.

Swine not registered prior to 31st July will only be permitted to be entered for the Show on payment of double entry fees.

Entries limited to 3 in each class from any one exhibitor in whose name the exhibits must be registered in the Herd Book. Only one exhibitor will be recognised as an owner from any one holding.

Exhibitors must make a statutory declaration on the back of their entry forms that their entries are true and correct in every particular, that their exhibits are eligible for entry according to the conditions specified and subject to the Rules, Regulations and By-laws of the Society, and that their exhibits, and the holding or holdings on which such exhibits were kept, have been free from swine fever for 12 months prior to the date of entry.

Several feed sheds are available for exhibitors in the Swine Section. On application to the Secretary, sheds will be reserved. Charge, 10/- each during currency of Show.

No Pig shall be transferred from its numbered pen without the sanction of the officer in charge.

### BERKSHIRES.

Steward: J. LANE, Esq.

#### CLASS.

417. Boar, 15 months old or over—First prize, £5/5/- (presented by Messrs. McPhail, Anderson & Co., Melbourne); second prize, £2; third prize, card. Entry fee £1, Members 10/-.
- 2539 G. A. Bedwell, "Bungaree Stanley" (2651), far. May 24th, 1918, bred by W. Trigg, s Pride of Millbrook II. (543), d Lady Moss (742), s of d Commander (542).
- 2540 G. A. Bedwell, "Brentwood Peter" (2645), far. June 1st, 1918, bred by exhibitor, s Conargo George (1483), d Brentwood Elsie (1916), s of d Brigadier (1107).

- 2541 E. W. Hall, "Bomb" (2110), far. July 30th, 1917, bred by William Trigg, s Pride of Millbrook II. (543), d Rose (546), s of d Hammond's Halberdier (109).
- 2542 T. K. Adkins, "The General" (1249), black, with white points, far. January 9th, 1916, bred by J. T. Bird, s Cumberland Pride (358), d Carlowie Queen (359), s of d Jumbo T. (843).
- 2543 Bert. Trigg, "The Earl of Travia" (1230), black, with white points, far. July 14th, 1915, bred by F. E. Kurrle, s The Catch of the Season (445), d Jumbunna Polly (840), s of d John Moss (247).
- 2544 A. C. Stewart, "Goomalibee Brigadier" (2465), far. March 31st, 1918, bred by S. R. Thomas, s Brigadier (1107), d Stephenhurst Nelly (1733), s of d Goomalibee Dick (971).
- 2545 William Trigg, "Bungaree Sam" (2056), black and white, far. March 28th, 1918, bred by exhibitor, s Pride of Millbrook II. (543), d Rose (546), s of d Hammond's Halberdier (109).
- 2546 John Crane, "Conargo George" (1483), far. September 12th, 1915, bred by G. R. Limbrick, s Conargo First Principle (851), d Queenie (495), s of d Stephenhurst Lad (17).
- 2547 John Crane, "Bylands Don" (1902), far. September 18th, 1917, bred by exhibitor, s Conargo George (1483), d Rosedale Flora (1273), s of d Redlands Boomerang (397).
- 2548 H. M. L. Abrecht, "Quatta Champion" (2867), black, far. March 3rd, 1918, bred by Coughlan Bros., s Bylands Pat (1955), d Quatta Peggy (1462), s of d Count Otto (242).
- 2549 H. M. L. Abrecht, "Warrawoona Chief" (2070), black, far. November 4th, 1917, bred by Young Bros., s Preston Empire (1239), d Preston Maud (1241), s of d Preston Otto (1053).
- 2550 H. M. L. Abrecht, "Preston Earl" (2387), black, far. March 9th, 1918, bred by Young Bros., s Dookie Earlston (1539), d Preston Duchess (2386), s of d Preston Empire (1239).
- 2551 Miss L. Henty, "Bulla" (imp.) (2694), far. August 20th, 1917, bred by James Ismay, s Hurry On [B.B. 19,635], d Twerne Charmer [B.B. 19,636], s of d Twerne Lad II. [B.B. 18,971].
- 2552 Miss L. Henty, "Gippsland Ping Pong" (2239), far. June 24th, 1917, bred by W. H. Bruce, s Empire Day (741), d Flirt (246), s of d Duke of Redlands (49).
- 2553 Edward Jenkins, "Quatta Star" (2614), black, with white points, far. March 3rd, 1918, bred by Coghlan Bros., s Byland Pat (1955), d Quatta Peggy (1462), s of d Count Otto (242).
- 2554 Edward Jenkins, "Gippsland Rodger" (2116), black, with white points, far. September 26th, 1917, bred by exhibitor, s Conargo Rodger (1436), d Gippsland Lady Again (1928), s of d Empire Day (741).
- 2555 W. H. Lyon, "Island Prince" (3026), black, with white points, far. June 20th, 1918, bred by exhibitor, s Pendennis Special (3022), d Island Princess (3025), s of d Longfellow (3023).
- 2556 H. M. Leggo and Co. Ltd., "Sunkist Emperor" (2463), black, with white points, far. October 20th, 1916, bred by exhibitor, s Preston Empire (1239), d Preston Polly (1241), s of d Preston Otto (1053).
- 2557 Semmens Bros., "Springbank Sailor" (2270), black, far. September 20th, 1917, bred by J. F. Jones, s Grangeburn Donald (2235), d Lubra (2236), s of d Goomalibee Dick (971).

- 2558 J. J. Vill, "Redlands Tom" (1900), black, with white points, far. March 26th, 1917, bred by Redlands Stud Farm, s Redlands Wagga (1672), d Redlands May (1673), s of d Pride of Millbrook II. (543).

CLASS.

418. **Boar**, under 15 months and over 6 months old—First prize, £5/5/-; second prize, £2; third prize, card. Entry fee £1, Members 10/-.
- 2559 C. W. Kaye, "Saxham Silas" (3007), black, with white points, far. September 21st, 1918, bred by exhibitor, s Saxham Triumph (1611), d Saxham Beauty (1605), s of d Saxham King (781).
- 2560 E. W. Hall, "Blackwood" (2966), far. October 21st, 1918, bred by exhibitor, s Goomalibee Joker (2128), d Goomalibee Wattle (1948), s of d Goomalibee Star (1083).
- 2561 E. W. Hall, "Black Wattle" (2967), far. October 21st, 1918, bred by exhibitor, s Goomalibee Joker (2128), d Goomalibee Wattle (1948), s of d Goomalibee Star (1083).
- 2562 F. A. Hellicar, "Peace Day" (2902), black, with white points, far. November 24th, 1918, bred by Edward Jenkins, s Australia Day (1899), d Gippsland Lass (2242), s of d Conargo Roger (1436).
- 2563 E. M. Lennie, "Wilcannia Pete" (2972), far. November 21st, 1918, bred by exhibitor, s Pride of Millbrook II. (543), d Bungere Daisy (2223), s of d Plumber (1625).
- 2564 E. M. Lennie, "Wilcannia Triumph" (2974), far. October 28th, 1918, bred by exhibitor, s Saxham Triumph (1611), d Saxham Julia (2250), s of d Saxham King (781).
- 2565 T. K. Adkins, "Korumburra General" (3018), black, with white points, far. October 23rd, 1918, bred by exhibitor, s The General (1249), d Korumburra Alice (1309), s of d Pride of Millbrook II. (543).
- 2566 T. K. Adkins, "Korumburra Lively" (3019), black, with white points, far. November 11th, 1918, bred by exhibitor, s Korumburra Prince (2220), d Korumburra Daisy, s of d Pride of Millbrook II. (543).
- 2567 A. C. Stewart, "Goomalibee Alfie" (2984), far. December 20th, 1918, bred by exhibitor, s Stephenhurst Major (1458), d Goomalibee Eliza (2129), s of d Goomalibee Dandy (1082).
- 2568 A. C. Stewart, "Goomalibee Joe" (2985), far. February 10th, 1919, bred by exhibitor, s Stephenhurst Major (1458), d Goomalibee Nelly (1502), s of d Highlands Truxton King (203).
- 2569 F. G. Connibere, "Coonara Laddie" (3015), black, far. July 13th, 1918, bred by exhibitor, s Dandy (1300), d Lucy (489), s of d Mac S. (288).
- 2570 F. G. Connibere, "Coonara Warrior" (3016), black, far. July 14th, 1918, bred by exhibitor, s Dandy (1300), d Coonara Princess (1543), s of d Snuff Box (488).
- 2571 Norman Stuart, "Belmore Prince" (2529), black, with white points, far. June 26th, 1918, bred by exhibitor, s Belmore Duke (2020), d Belmore Beauty (2021), s of d Pride of Millbrook II. (543).

- 2572 Norman Stuart, "Belmore Hero" (2530), black, with white points, far. June 26th, 1918, bred by exhibitor, s Belmore Duke (2020), d Belmore Beauty (2021), s of d Pride of Millbrook II. (543).
- 2573 J. T. Bell, "Duke of Yarra" (2945), black and white, far. October 16th, 1918, bred by exhibitor, s Pendennis Thomas (2136), d Nancy of Yarra (2943), s of d Yarraview Peter Pan. (1096).
- 2574 John Crane, "Bylands Sport" (2988), far. February 10th, 1919, bred by exhibitor, s Conargo George (1483), d Rosedale Flora (1273), s of d Redlands Boomerang (397).
- 2575 Edward Jenkins, "Gippsland Pompey" (2963), black, with white points, far. November 24th, 1918, bred by exhibitor, s Australia Day (1899), d Gippsland Lass (2242), s of d Empire Day (741).
- 2576 Edward Jenkins, "Gippsland Pilate" (2964), black, with white points, far. November 24th, 1918, bred by exhibitor, s Australia Day (1899), d Gippsland Lass (2242), s of d Empire Day (741).
- 2577 W. H. Thomas, "Pendennis Alex." (2764), far. July 20th, 1918, bred by Stewart and Cumming, s Goomalibee Star (1088), d Goomalibee Fancy (1265), s of d Goomalibee Tom (915).
- 2578 W. H. Thomas, "Pendennis Ben" (2992), far. October 20th, 1918, bred by exhibitor, s Brigadier (1107), d Gippsland Peggy (1255), s of d Empire Day (741).
- 2579 W. H. Thomas, "Pendennis General" (2993), far. February 15th, 1919, bred by exhibitor, s Dookie Victor (2132), d Pendennis Agnes (1417), s of d Brigadier (1107).
- 2580 Young Bros., "Preston Emperor" (3000), far. September 28th, 1918, bred by exhibitors, s Preston Empire (1239), d Preston Ruby (3001), s of d Goomalibee Star (1083).
- 2581 S. R. Thomas, "Oak General" (2970), black, with white points, far. February 14th, 1919, bred by exhibitor, s Brigadier (1107), d Stephenhurst Nelly (1733), s of d Goomalibee Dick (971).
- 2582 J. Stewart, "Korowai Vernon" (2997), far. December 27th, 1918, bred by exhibitor, s Goomalibee Joker (2128), d Korowai Bonny, s of d Rob Roy II.
- 2583 J. Stewart, "Korowai Vinton" (2998), far. December 27th, 1918, bred by exhibitor, s Goomalibee Joker (2128), d Korowai Bonny, s of d Rob Roy II.
- 2584 J. Stewart, "Korowai Hilo" (2999), far. December 27th, 1918, bred by exhibitor, s Goomalibee Joker (2128), d Korowai Bonny, s of d Rob Roy II.

**CLASS.**

419. **Boar**, 6 months old or under—First prize, £3; second prize, £2; third prize, card. Entry fee 12/-, Members 8/-.
- 2585 C. W. Kaye, "Saxham Ace," black, with white points, far. March 23rd, 1919, bred by exhibitor, s Pride of Wallace (2278), d Saxham Norah (2248), s of d Saxham King (781).
- 2586 C. W. Kaye, "Saxham Luke," black, with white points, far. March 31st, 1919, bred by exhibitor, s Pride of Wallace (2278), d Saxham Beauty (1605), s of d Saxham King (781).

SWINE.

265

- 2587 C. W. Kaye, "Saxham Leo," black, with white points, far. April 7th, 1919, bred by exhibitor, s Pride of Wallace (2278), d Saxham Lady (1610), s of d Saxham King (781).
- 2588 G. A. Bedwell, "Brentwood Roger," far. April 14th, 1919, bred by exhibitor, s Conargo Dick (2986), d Korowai Empress (1679), s of d Rob Roy II. (99).
- 2589 G. A. Bedwell, "Brentwood Ben," far. April 14th, 1919, bred by exhibitor, s Conargo Dick (2986), d Korowai Empress (1679), s of d Rob Roy II. (99).
- 2590 G. A. Bedwell, "Brentwood Tom," far. April 14th, 1919, bred by exhibitor, s Conargo Dick (2986), d Korowai Empress (1679), s of d Rob Roy II. (99).
- 2591 Ellwood Bros., "Wallace Victor," far. May 15th, 1918, bred by exhibitor, s Glen Iris Rodger (2393), d Pendennis Bonnie Jean (1417), s of d Brigadier (1107).
- 2592 Ellwood Bros., "Wallace Peace Terms," black and white, far. May 15th, 1918, bred by exhibitor, s Glen Iris Rodger (2393), d Pendennis Bonnie Jean (1417), s of d Brigadier (1107).
- 2593 Ellwood Bros., "Jellico," black and white, far. May 15th, 1918, bred by exhibitor, s Glen Iris Rodger (2393), d Pendennis Bonnie Jean (1417), s of d Brigadier (1107).
- 2594 E. M. Lennie, "Wilcannia Private," far. May 5th, 1919, bred by exhibitor, s Pendennis Bill (2554), d Bungaree Daisy (2223), s of d Plumber (1625).
- 2595 E. M. Lennie, "Wilcannia Ensign," far. May 5th, 1919, bred by exhibitor, s Pendennis Bill (2554), d Bungaree Daisy (2223), s of d Plumber (1625).
- 2596 T. K. Adkins, "Korumburra Sloper," black, with white points, far. June 9th, 1919, bred by exhibitor, s Korumburra Prince (2220), d Korumburra Lady, s of d The General (1249).
- 2597 T. K. Adkins, "Korumburra Rex," far. June 27th, 1919, bred by exhibitor, s The General (1249), d Korumburra Alice (1309), s of d Pride of Millbrook II. (543).
- 2598 A. C. Stewart, "Goomalibee Simon," far. March 28th, 1919, bred by exhibitor, s Highlands Makepeace (2206), d Saxham Girl (1260), s of d Saxham King (781).
- 2599 A. C. Stewart, "Goomalibee Masher," far. April 8th, 1919, bred by exhibitor, s Highlands Makepeace (2206), d Goomalibee Fancy (1265), s of d Goomalibee Tom (915).
- 2600 A. C. Stewart, "Goomalibee Rowdy," far. April 8th, 1919, bred by exhibitor, s Highlands Makepeace (2206), d Goomalibee Fancy (1265), s of d Goomalibee Tom (915).
- 2601 William Trigg, "Bungaree Tim," black and white, far. April 2nd, 1919, bred by exhibitor, s Glen Iris Rodger (2393), d Rose (546), s of d Hammond's Halberdier (109).
- 2602 William Trigg, "Bungaree Peter," black and white, far. April 2nd, 1919, bred by exhibitor, s Glen Iris Rodger (2393), d Rose (546), s of d Hammond's Halberdier (109).
- 2603 William Trigg, "Bungaree Lad," black and white, far. April 2nd, 1919, bred by exhibitor, s Glen Iris Rodger (2393), d Rose (546), s of d Hammond's Halberdier (109).
- 2604 J. T. Bell, "Prince of Yarra" (2946), black and white, far. April 5th, 1919, bred by exhibitor, s Pendennis Thomas (2136), d Bess of Yarra (2138), s of d Yarraview Peter Pan (1096).

# Do you want a DAIRY BULL? McPHAIL, ANDERSON & CO.

Consult

266

SWINE.

- 2605 John Crane, "Bylands Tom," far. June 26th, 1919, bred by exhibitor, s Korumburra Dainty Boy (2991), d Bylands Dot (1913), s of d Conargo George (1483).
- 2606 John Crane, "Bylands Ted," far. June 26th, 1919, bred by exhibitor, s Korumburra Dainty Boy (2991), d Bylands Dot (1913), s of d Conargo George (1483).
- 2607 Miss L. Henty, "Merino Downs Jock," far. April 11th, 1919, bred by exhibitor, s Bulla (2694), d Merino Downs Gift (2696), s of d Goomalibee Star (1083).
- 2608 Miss L. Henty, "Merino Downs Tim," far. April 10th, 1919, bred by exhibitor, s Bulla (2694), d Goomalibee Maggie (1696), s of d Goomalibee Star (1083).
- 2609 Miss L. Henty, "Merino Downs Dandy," far. June 15th, 1919, bred by exhibitor, s Bulla (2694), d Merino Downs Duchess (2697), s of d Clyde (2695).
- 2610 Edward Jenkins, "Gippsland Alex," black, with white points, far. March 25th, 1919, bred by exhibitor, s Quatta Star (2614), d Gippsland Flirtation (1925), s of d Empire Day (741).
- 2611 Edward Jenkins, "Gippsland Digger," black, with white points, far. March 25th, 1919, bred by exhibitor, s Quatta Star (2614), d Gippsland Flirtation (1925), s of d Empire Day (741).
- 2612 Edward Jenkins, "Gippsland Plum," black, with white points, far. March 25th, 1919, bred by exhibitor, s Quatta Star (2614), d Gippsland Flirtation (1925), s of d Empire Day (741).
- 2613 W. H. Thomas, "Pendennis Birdwood," far. May 12th, 1919, bred by exhibitor, s Preston Empire (1239), d Pendennis Bonnie Model (2014), s of d Brigadier (1107).
- 2614 W. H. Thomas, "Pendennis Nipper," far. May 12th, 1919, bred by exhibitor, s Preston Empire (1239), d Pendennis Bonnie Model (2014), s of d Brigadier (1107).
- 2615 W. H. Thomas, "Pendennis Hector," far. May 12th, 1919, bred by exhibitor, s Preston Empire (1239), d Pendennis Bonnie Model (2014), s of d Brigadier (1107).
- 2616 Young Bros., "Preston Lad," far. April 5th, 1919, bred by exhibitors, s Preston Empire (1239), d Preston Maud (1241), s of d Preston Otto (1053).
- 2617 Young Bros., "Preston Ted," far. April 5th, 1919, bred by exhibitors, s Preston Empire (1239), d Preston Maud (1241), s of d Preston Otto (1053).
- 2618 Young Bros., "Preston Darby," far. April 5th, 1919, bred by exhibitors, s Preston Empire (1239), d Pendennis Peggy (2233), s of d Brigadier (1107).
- 2619 S. R. Thomas, "Oak Foch," black with white points, far. April 8th, 1919, bred by exhibitor, s Brigadier (1107), d Sunkist Beryl (1530), s of d Preston Empire (1239).
- 2620 S. R. Thomas, "Oak Vic," black with white points, far. April 8th, 1919, bred by exhibitor, s Brigadier (1107), d Sunkist Beryl (1530), s of d Preston Empire (1239).
- 2621 W. H. Lyon, "Island Special Blend," black with white points, far. April 5th, 1919, bred by exhibitor, s Pendennis Special (3022), d Island Princess (3025), s of d Longfellow (3023).
- 2622 W. H. Lyon, "Island Special," black with white points, far. May 5th, 1919, bred by exhibitor, s Pendennis' Special (3022), d Island Marchioness (3029), s of d Gomalibee Donald (970).

Melbourne  
Address: McPhail, Anderson & Co, 368 Bourke Street



# "Pigs are Pigs" if Sold by McPHAIL, ANDERSON & CO.

SWINE.

267

- 2623 Allan McDonald, "Longwarry Frank," black and white, far. July 11th, 1919, bred by exhibitor, s Grangeburn Donald (2235), d Longwarry Nancy (3013), s of d Stephenhurst Mac.
- 2624 Allan McDonald, "Longwarry Tom," black and white, far. July 11th, 1919, bred by exhibitor, s Grangeburn Donald (2235), d Longwarry Nancy (3013), s of d Stephenhurst Mac.
- 2624a J. Fred Jones, "Springbank Sirdar," black, white points, far. May 20th, 1919, bred by exhibitor, s Grangeburn Donald (2235), d Springbank Surprise, s of d Stephenhurst King (2399).

**CLASS.**

420. **Sow**, over 12 months old (suckling her own litter of not less than 6 pigs, which must not be less than 6 weeks nor more than 10 weeks old). Sire of litter and date of farrowing of litter must be stated on entry form.—First prize, £5; second prize, £2; third prize, card. Entry fee £1, Members 10/-.
- 2625 C. W. Kaye, "Saxham Moss Rose" (1085), black with white points, far. September 25th, 1914, bred by exhibitor, s John Moss (247), d Meg (65), s of d Pride of Millbrook, s of litter Pride of Wallace (2278), litter far. July 31st, 1918.
- 2626 Ellwood Bros., "Wallace Queen" (2280), far. November 22nd, 1917, bred by exhibitor, s Plummer (1625), d Pendennis Bonnie Jean (1417), s of d Brigadier (1107), litter far. July 16th, 1919, s Glen Iris Rodger (3393).
- 2627 E. M. Lennie, "Renown Lily" (2552), far. April 26th, 1918, bred by Worner Bros., s College Boy D. (459), d Renrow Bloom (2269), s of d Victor of Pendennis (1011), s of litter Pendennis Bill (2554), litter far. July 17th, 1918.
- 2628 Bert Trigg, "Travia Princess" (3012), black with white points, far. March 30th, 1918, bred by Thomas Bros., s Brigadier (1107), d Ladylike of Pendennis (1231), s of d Peter Peel (277), s of litter Glen Iris Rodger (2393), litter far. July 16th, 1919.
- 2629 A. C. Stewart, "Goomalibee Nellie" (1502), far. February 13th, 1913, bred by D. Stewart, s Highlands Trenton King (203), d Alice (276), s of d Promise (3), s of litter Highlands Makepeace (2206), litter far. July 28th, 1919.
- 2630 J. T. Bell, "Fancy of Yarra" (2944), black and white, far. November 5th, 1917, bred by exhibitor, s Yarraview Peter (1397), d Peggie of Yarra (2139), s of d Yarraview Peter Pan (1096), s of litter Pendennis Thomas (2136), litter far. July 15th, 1919.
- 2631 John Crane, "Rosedale Flora" (1273), far. December 31st, 1915, bred by J. J. Baker, s Redlands Boomerang (397), d Rosedale Bell (783), s of d Doctor, s of litter Conargo George (1483), litter far. July 28th, 1919.
- 2632 John Crane, "Bylands La Rose" (2219), far. December 12th, 1917, bred by H. Beaver, s Plumber (1625), d La Rose (1624), s of d Pride of Millbrook II. (543), s of litter Bylands Don (1902), litter far. July 28th, 1919.

---

**STORE PIGS** are secured for Clients, **McPHAIL, ANDERSON & CO.** if desired. Let us know your Wants,

- 2633 John Crane, "Bylands Damir" (1914), far. September 20th, 1917, bred by exhibitor, s Conargo George (1483), d Bylands Lot (1607), s of d Saxham King (781), s of litter Korumburra Dainty Boy (2991), litter far. July 31st, 1919.
- 2634 H. M. Abrecht, "Bungaree Lassie" (3035), far. March 28th, 1918, bred by W. Trigg, s Pride of Millbrook II. (543), d Rose (546), s of d Hammond's Halberdier (109), (imp.), s of litter Warrawoona Chief (2070), litter far. August 10th, 1919.
- 2635 Edward Jenkins, "Gippsland Dulcie" (1926), black with white points, far. April 27th, 1917, bred by W. H. Bruce, s Northgate Chieftain (1736), d Marleston May (1152), s of d Korumburra Research (1150), s of litter Quatta Star (2614), litter far. July 27th, 1919.
- 2636 W. H. Thomas, "Pendennis Agnes" (1418), far. May 3rd, 1916, bred by Thomas Bros., s Brigadier (1107), d Pendennis May (748), s of d Peter Peel (277), s of litter Pendennis Alex. (2764), litter far. July 29th, 1919.
- 2638 H. M. Leggo & Co., Ltd., "Preston Margret" (1382), black with white points, far. March 17th, 1915, bred by Young Bros., s Preston Otto (1053), d Preston Wahine (1055), s of d Foot Prints (690), s of litter Travia Laddie (2353), litter far. August 5th, 1919.
- 2639 J. J. Baker, "Rosedale Sadie" (2284), black with white points, far. October 9th, 1917, bred by exhibitor, s Redlands Boomerang (392), d Saxham Rose (1036), s of d John Moss (247), s of litter Pendennis Tom (3034), litter far. August 8th, 1919.
- 2640 J. Stewart, "Karowai Bonny" (1677), far. October 3rd, 1916, bred by exhibitor, s Rob Roy II., d Dollie, s of d Prince Foote, s of litter Goomalibee Joker (2128), litter far. July 27th, 1919.

**CLASS.**

421. Sow, 15 months old or over (must be in pig or show signs of having had a litter)—First prize, £3; second prize, £2; third prize, card. Entry fee 12/-, Members 8/-.
- 2641 G. A. Bedwell, "Brentwood Ladylike" (2646), far. June 1st, 1918, bred by exhibitor, s Conargo George (1483), d Brentwood Elsie (1916), s of d Brigadier (1107).
- 2642 E. W. Hall, "Goomalibee Wattle" (1948), far. August 10th, 1917, bred by Stewart & Cumming, s Goomalibee Star (1083), d Goomalibee Fancy (1265), s of d Goomalibee Tom (915).
- 2643 T. K. Adkins, "Korumburra Ada" (1876), far. January 23rd, 1917, bred by exhibitor, s The Catch of the Season (445), d Korumburra Olive (707), s of d John Moss (247).
- 2644 T. K. Adkins, "Korumburra Judy" (2678), far. April 15th, 1918, bred by exhibitor, s The General (1249), d Korumburra Daisy (1310), s of d Pride of Millbrook II. (543).
- 2645 A. C. Stewart, "Goomalibee Flower" (2177), far. October 21st, 1917, bred by Stewart & Cumming, s Goomalibee Star (1083), d Renrow Flower (1209), s of d Nobleman (458).
- 2646 A. C. Stewart, "Goomalibee Brightness" (2825), far. February 20th, 1918, bred by Stewart & Cumming, s Goomalibee Star (1083), d Goomalibee Dolly (1335), s of d Trafalgar Boy.

- 2647 H. M. L. Abrecht, "Warrawoona Mayfair" (2069), far. September 1st, 1916, bred by Young Bros., s Preston Empire (1239), d Preston Darkie (1308), s of d Preston Otto (1053).
- 2648 H. M. L. Abrecht, "Warrawoona Sylvia" (2072), far. November 4th, 1917, bred by Young Bros., s Preston Empire (1239), d Preston Maude (1241), s of d Preston Otto (1053).
- 2649 H. M. L. Abrecht, "Dookie Eve" (2134), far. September 1st, 1917, bred by Dookie Agricultural College, s Model Duke (529), d Rose of England (531), s of d Simpleton.
- 2650 Edward Jenkins, "Gippsland Lassie" (2243), far. October 3rd, 1917, bred by exhibitor, s Conargo Rodger (1436), d Gippsland Lady Again (1928), s of d Empire Day (741).
- 2651 Edward Jenkins, "Gippsland Lass" (2242), far. October 3rd, 1917, bred by exhibitor, s Conargo Rodger (1436), d Gippsland Lady Again (1928), s of d Empire Day (741).
- 2652 E. Ernest Green, "Yarraview Emblem" (2379), black, far. January 16th, 1918, bred by Captain A. E. T. Payne, s Tim (1421), d Yarraview Eliza (820), s of d Don Pedro (imp) (183).
- 2653 E. Ernest Green, "Yarraview Emma" (2377), black, far. January 16th, 1918, bred by Captain A. E. T. Payne, s Tim (1421), d Yarraview Eliza (820), s of d Don Pedro (imp) (183).
- 2654 W. H. Thomas, "Pendennis Queen" (2765), far. March 25th, 1918, bred by Thomas Bros., s Brigadier (1107), d Lady Jane (324), s of d Count Otto (242).
- 2655 W. H. Lyon, "Island Princess" (3025), black with white points, far. May 20th, 1917, bred by exhibitor, s Longfellow (3023), d Greta (3024), s of d Rob Roy II. (99).
- 2656 Harry Smith, "Yarraview Esther" (2409), black, far. July 19th, 1917, bred by Captain A. E. T. Payne, s Tim (1421), d Yarraview Eliza (820), s of d Don Pedro (imp.), (183).
- 2656a J. Fred Jones, "Springbank Surprise," black, white points, far. May 6th, 1917, bred by exhibitor, s Stephenhurst King (2399), d Lady Holly (2400), s of d Young Emperor.

**CLASS.**

422. Sow, under 15 months and over 6 months old—First prize, £3; second prize, £2; third prize, card. Entry fee 12/-, Members 8/-.
- 2657 C. W. Kaye, "Saxham Lucy" (3008), black with white points, far. September 21st, 1918, bred by exhibitor, s Saxham Triumph (1611), d Saxham Beauty (1605), s of d Saxham King (781).
- 2658 C. W. Kaye, "Saxham Luna" (3009), black with white points, far. September 21st, 1918, bred by exhibitor, s Saxham Triumph (1611), d Saxham Beauty (1605), s of d Saxham King (781).
- 2659 C. W. Kaye, "Saxham Lily" (3010), black with white points, far. September 21st, 1918, bred by exhibitor, s Saxham Triumph (1611), d Saxham Beauty (1605), s of d Saxham King (781).
- 2660 G. A. Bedwell, "Brentwood Connie" (2987), far. February 14th, 1919, bred by exhibitor, s Conargo Dick (2986), d Gippsland Flo Flo (2355), s of d Northgate Chieftain (1736).

**Stud Stock Sales catered  
 for specially, by**

**McPHAIL, ANDERSON & CO.**

SWINE.

- 2661 E. W. Hall, "Kudala Betty" (2968), far. December 2nd, 1918, bred by exhibitor, s Bomb (2110), d Kudala Kate (1510), s of d Empire King (1060).
- 2662 E. W. Hall, "Kudala Bella" (2969), far. December 2nd, 1918, bred by exhibitor, s Bomb (2110), d Kudala Kate (1510), s of d Empire King (1060).
- 2663 E. M. Lennie, "Wilcannia Daisy" (2973), far. November 21st, 1918, bred by exhibitor, s Pride of Millbrook II. (543), d Bungaree Daisy (2223), s of d Plumber (1625).
- 2664 E. M. Lennie, "Wilcannia Julia" (2975), far. October 28th, 1918, bred by exhibitor, s Saxham Triumph (1611), d Saxham Julia (2250), s of d Saxham King (781).
- 2665 E. M. Lennie, "Wilcannia Madge" (2976), far. October 28th, 1918, bred by exhibitor, s Saxham Triumph (1611), d Saxham Julia (2250), s of d Saxham King (781).
- 2666 T. K. Adkins, "Korumburra Model" (3017), far. July 27th, 1918, bred by exhibitor, s The General (1249), d Jumbunna Nora (1320), s of d The Catch of the Season (445).
- 2667 T. K. Adkins, "Korumburra Jess" (3020), far. November 11th, 1918, bred by exhibitor, s Korumburra Prince (2220), d Korumburra Daisy (1310), s of d Pride of Millbrook II. (543).
- 2668 Bert Trigg, "Travia Daphne" (3011), black with white points, far. January 14th, 1919, bred by exhibitor, s Earl of Travia (1230), d Travia Model (2196), s of d Pride of Millbrook II. (543).
- 2669 A. C. Stewart, "Goomalibee Venus" (2981), far. July 1st, 1918, bred by Stewart & Cumming, s Goomalibee Star (1083), d Saxham Girl (1260), s of d Saxham King (781).
- 2670 A. C. Stewart, "Goomalibee Nancy" (2982), far. October 30th, 1918, bred by Stewart & Cumming, s Goomalibee Star (1083), d Goomalibee Princess, s of d Rob Roy II.
- 2671 A. C. Stewart, "Goomalibee Heather" (2983), far. October 30th, 1918, bred by Stewart & Cumming, s Goomalibee Joker (2128), d Goomalibee Camelia (1949), s of d Goomalibee Star (1083).
- 2672 William Trigg, "Bungaree Elsie" (2959), black and white, far. October 3rd, 1918, bred by exhibitor, s Pride of Millbrook II. (543), d Rose (546), s of d Hammond's Halberdier (109).
- 2673 William Trigg, "Bungaree Fannie" (2960), black and white, far. November 4th, 1918, bred by exhibitor, s Pride of Millbrook II. (543), d Lady Moss (742), s of d Commander (542).
- 2674 John Crane, "Bylands Susan" (2989), far. February 10th, 1919, bred by exhibitor, s Conargo George (1483), d Rosedale Flora (1273), s of d Redlands Boomerang (397).
- 2675 John Crane, "Bylands Silky" (2990), far. February 10th, 1919, bred by exhibitor, s Conargo George (1483), d Rosedale Flora (1273), s of d Redlands Boomerang (397).
- 2676 H. M. L. Abrecht, "Preston May" (3003), black, far. December 20th, 1918, bred by Young Bros., s Preston Empire (1239), d Goomalibee Ellen (1506), s of d Goomalibee Star (1083).
- 2677 H. M. L. Abrecht, "Preston Lilah" (3004), black, far. December 20th, 1918, bred by Young Bros., s Preston Empire (1239), d Goomalibee Ellen (1506), s of d Goomalibee Star (1083).

SWINE.

271

- 2678 Edward Jenkins, "Gippsland Myrtle" (2611), black with white points, far. July 17th, 1918, bred by exhibitor, s Stephenhurst Mac (2309), d Gippsland Poppy (2241), s of d Empire Day (741).
- 2679 W. H. Thomas, "Pendennis Dame" (2994), far. December 6th, 1918, bred by exhibitor, s Brigadier (1107), d Pendennis Bonnie Model (2014), s of d Brigadier (1107).
- 2680 W. H. Thomas, "Pendennis Plum" (2996), far. February 11th, 1919, bred by exhibitor, s Brigadier (1107), d Ladylike of Pendennis (1231), s of d Peter Peel (277).
- 2681 W. H. Thomas, "Pendennis Fancy" (2995), far. February 11th, 1919, bred by exhibitor, s Brigadier (1107), d Ladylike of Pendennis (2014), s of d Peter Peel (277).
- 2682 Young Bros., "Preston Countess" (3002), far. August 8th, 1918, bred by exhibitors, s Preston Ben (2253), d Preston Duchess (2286), s of d Preston Empire (1239).
- 2683 W. H. Lyon, "Island Duchess" (3027), black with white points, far. September 26th, 1918, bred by exhibitor, s Pendennis Special (3022), d Island Gipsy (2290), s of d Longfellow (3023).
- 2684 W. H. Lyon, "Island Viscountess" (3028), black with white points, far. September 26th, 1918, bred by exhibitor, s Pendennis Special (3022), d Island Gipsy (2290), s of d Longfellow (3023).
- 2685 Harry Smith, "Rockdale Esther" (3021), black, far. October 13th, 1918, bred by exhibitor, s Yarraview Ebenezer (2353), d Yarraview Esther (2409), s of d Tim (1421).
- 2686 Semmens Bros., "Lynditha Star" (2978), black, far. July 15th, 1918, bred by exhibitors, s Preston Ben (2253), d Preston Dame (2258), s of d Preston Empire (1239).
- 2687 Semmens Bros., "Lynditha Sue" (2980), black, far. January 12th, 1919, bred by exhibitors, s Springbank Sailor (2270), d Lynditha Lily (2274), s of d Dookie Earlston (1539).

CLASSES.

423. Sow, 6 months old or under—First prize, £3; second prize, £2; third prize, card. Entry fee 12/-, Members 8/-.
- 2688 C. W. Kaye, "Saxham Clara," black with white points, far. March 23rd, 1919, bred by exhibitor, s Pride of Wallace (2278), d Saxham Norah (2248), s of d Saxham King (781).
- 2689 C. W. Kaye, "Saxham Cary," far. March 31st, 1919, bred by exhibitor, s Pride of Wallace (2278), d Saxham Beauty (1605), s of d Saxham King (781).
- 2690 C. W. Kaye, "Saxham Fairy," far. March 31st, 1919, bred by exhibitor, s Pride of Wallace (2278), d Saxham Beauty (1605), s of d Saxham King (781).
- 2691 G. A. Bedwell, "Bentwood Jean," far. April 14th, 1919, bred by exhibitor, s Conargo Dick (2986), d Korowai Empress (1679), s of d Rob Roy II. (99).
- 2692 G. A. Bedwell, "Brentwood Lady," far. April 14th, 1919, bred by exhibitor, s Conargo Dick (2986), d Korowai Empress (1679), s of d Rob Roy II. (99).
- 2693 G. A. Bedwell, "Brentwood Dorothy," far. April 4th, 1919, bred by exhibitor, s Conargo Dick (2986), d Korowai Empress (1679), s of d Rob Roy II. (99).

**McPHAIL, ANDERSON & CO.**

SELL all Classes of LIVE STOCK.  
Sufficient address: MELBOURNE.

- 2694 Ellwood Bros., "Wallace Pearl," black and white, far. May 15th, 1918, bred by exhibitor, s Glen Iris Rodger (2393), d Pendennis Bonny Jean (1417), s of d Brigadier (1107).
- 2695 Ellwood Bros., "Wallace Beauty," far. May 15th, 1918, bred by exhibitor, s Glen Iris Rodger (2393), d Pendennis Bonnie Jean (1417), s of d Brigadier (1107).
- 2696 E. M. Lennie, "Wilcannia Maid," far. May 5th, 1919, bred by exhibitor, s Pendennis Bill (2554), d Bungaree Daisy (2223), s of d Plumber (1625).
- 2697 T. K. Adkins, "Korumburra Sadie," far. March 25th, 1919, bred by exhibitor, s The General (1249), d Korumburra Ada (1876), s of d The Catch of the Season (445).
- 2698 T. K. Adkins, "Korumburra Flirt," far. June 9th, 1919, bred by exhibitor, s Korumburra Prince (2220), d Korumburra Lady, s of d The General (1249).
- 2699 T. K. Adkins, "Korumburra Ida," far. June 27th, 1919, bred by exhibitor, s The General (1249), d Korumburra Alice (1309), s of d Pride of Millbrook II. (543).
- 2700 Bert Trigg, "Travia Dina," black with white points, far. July 10th, 1919, bred by exhibitor, s Earl of Travia (1230), d Travia Model (2196), s of d Pride of Millbrook II. (543).
- 2701 Bert Trigg, "Travia Flossie," black with white points, far. July 10th, 1919, bred by exhibitor, s Earl of Travia (1230), d Travia Model (2196), s of d Pride of Millbrook II. (543).
- 2702 Bert Trigg, "Travia Rose," black with white points, far. July 10th, 1919, bred by exhibitor, s Earl of Travia (1230), d Travia Model (2196), s of d Pride of Millbrook II. (543).
- 2703 A. C. Stewart, "Goomalibee Dewdrop," far. April 8th, 1919, bred by exhibitor, s Highlands Makepeace (2206), d Goomalibee Fancy (1265), s of d Goomalibee Tom (915).
- 2704 A. C. Stewart, "Goomalibee Poppy," far. April 8th, 1919, bred by exhibitor, s Highlands Makepeace (2206), d Goomalibee Fancy (1265), s of d Goomalibee Tom (915).
- 2705 John Crane, "Bylands Tilly," far. June 26th, 1919, bred by exhibitor, s Korumburra Dainty Boy (2991), d Bylands Dot (1913), s of d Conargo George (1483).
- 2706 John Crane, "Bylands Tinsel," far. June 26th, 1919, bred by exhibitor, s Korumburra Dainty Boy (2991), d Bylands Dot (1913), s of d Conargo George (1483).
- 2707 John Crane, "Bylands Tea Rose," far. June 26th, 1919, bred by exhibitor, s Korumburra Dainty Boy (2991), d Bylands Dot (1913), s of d Conargo George (1483).
- 2708 H. M. L. Abrecht, "Warrawoona Flo," far. April 24th, 1919, bred by exhibitor, s Quatta Champion (2867), d Warrawoona Mayfair (2069), s of d Preston Empire (1239).
- 2709 H. M. L. Abrecht, "Warrawoona Cloie," far. March 24th, 1919, bred by exhibitor, s Quatta Champion (2867), d Warrawoona Sylvia (2072), s of d Preston Empire (1239).
- 2710 H. M. L. Abrecht, "Warrawoona Myrtle," far. May 13th, 1919, bred by exhibitor, s Quatta Champion (2867), d Warrawoona May, s of d Preston Empire (1239).
- 2711 Miss L. Henty, "Merino Downs Lady," far. June 15th, 1919, bred by exhibitor, s Bulla (2694), d Merino Downs Duchess (2697), s of d Clyde (2695).

**Should you Want any STUD PIGS, McPHAIL, ANDERSON & CO.**

Get in touch with - -

- 2712 Edward Jenkins, "Gippsland Duchess," black with white points, far. March 25th, 1919, bred by exhibitor, s Quatta Star (2614), d Gippsland Flirtation (1925), s of d Empire Day (741).
- 2713 Edward Jenkins, "Gippsland Rosebud," black with white points, far. March 25th, 1919, bred by exhibitor, s Quatta Star (2614), d Gippsland Flirtation (1925), s of d Empire Day (741).
- 2714 Edward Jenkins, "Gippsland Starbud," black with white points, far. March 25th, 1919, bred by exhibitor, s Quatta Star (2614), d Gippsland Flirtation (1925), s of d Empire Day (741).
- 2715 Young Bros., "Preston Pansy," far. April 5th, 1919, bred by exhibitors, s Preston Empire (1239), d Preston Maud (1241), s of d Preston Otto (1053).
- 2716 Young Bros., "Preston Lily," far. April 5th, 1919, bred by exhibitors, s Preston Empire (1239), d Preston Maud (1241), s of d Preston Otto (1053).
- 2717 Young Bros., "Preston Lass," far. April 3rd, 1919, bred by exhibitors, s Preston Empire (1239), d Preston Ruby (3001), s of d Goomalibee Star (1083).
- 2718 W. H. Lyon, "Island Speck," black with white points, far. May 5th, 1919, bred by exhibitor, s Pendennis Special (3022), d Island Marchioness (3029), s of d Goomalibee Donald (970).
- 2719 W. H. Lyon, "Island Ruby," far. April 5th, 1919, bred by exhibitor, s Pendennis Special (3022), d Island Princess (3025), s of d Longfellow (3023).
- 2720 W. H. Lyon, "Island Rose," far. April 5th, 1919, bred by exhibitor, s Pendennis Special (3022), d Island Princess (3025), s of d Longfellow (3023).
- 2721 Harry Smith, "Rockdale Eliza," black, far. June 1st, 1919, bred by exhibitor, s Faugh Ballagh (2563), d Yarraview Esther (3021), s of d Tim (1421).
- 2722 Semmens Bros., "Lynditha Trix," black, far. April 2nd, 1919, bred by exhibitors, s Springbank Sailor (2270), d Lynditha Rose (2275), s of d Dookie Earlston (1539).
- 2723 Allan McDonald, "Longwarry Violet," black and white, far. July 11th, 1919, bred by exhibitor, s Grangeburn Donald (2235), d Longwarry Nancy (3013), s of d Stephenhurst Mac.
- 2724 Allan McDonald, "Longwarry Daisy," black and white, far. July 11th, 1919, bred by exhibitor, s Grangeburn Donald (2235), d Longwarry Nancy (3013), s of d Stephenhurst Mac.
- 2725 Allan McDonald, "Longwarry Dulcy," black and white, far. July 11th, 1919, bred by exhibitor, s Grangeburn Donald (2235), d Longwarry Nancy (3013), s of d Stephenhurst Mac.

**CLASS.**

**424. Berkshire Swine Sweepstakes**—A sweepstakes of 10/- each, to be paid at date of general entry for Show, for one boar and two sows, any age, bred by exhibitor. The best group to receive one-half of the stakes; the second best one-third; and the third best, one-sixth. Competition in this class is limited to swine entered in the ordinary classes. First prize, £2; second prize, £1/6/8; third prize, 13/4.

- 2726 C. W. Kaye.  
2727 A. C. Stewart.  
2728 A. C. Stewart.

---

**Do you want any STORE CATTLE? McPHAIL, ANDERSON & CO.**  
Drop a Line to

274

SWINE.

- 2729 J. T. Bell.  
2730 John Crane.  
2731 G. A. Bedwell.  
2732 Edward Jenkins.  
2733 W. H. Thomas.

YORKSHIRES.

Steward: G. KEMTER, Esq.

CLASS.

425. **Boar**, 15 months old or over—First prize, £5/5/- (presented by John F. Goulding, Esq.); second prize, £2; third prize, card. Entry fee £1, Members 10/-.
- 2734 J. H. Thorburn, "Mr. John" (1002), white, far. April 11th, 1916, bred by G. H. Smith, s Commander, d Susannah II., s of d Harrington.
- 2735 R. Yann, "Westbank Jamie" (1043), white, far. July 21st, 1916, bred by Fox Bros., s Didmus (4521), d Queenie III. (807), s of d Dandy (220).
- 2736 George H. Smith, "Commander" (639), far. June 21st, 1914, bred by E. Jenkins, s Harbour Master (306), d First Rose (267), s of d Jumbunna Chief (585).
- 2737 Young Bros., "West Bank Lad" (1654), far. April 15th, 1918, bred by R. Yann, s West Bank Jamie (1042), d The Rose (475), s of d Moredun King (83).
- 2738 J. J. Baker, "Rosedale Jerry" (1628), white, far. April 29th, 1918, bred by exhibitor, s West Bank Royal (801), d Rosedale Hilda (837), s of d Moredun King (83).
- 2739 J. B. McArthur, "Arundel Major" (1675), white, far. June 15th, 1918, bred by exhibitor, s Colony Chief (906) d Colony Lassie (907), s of Maidstone Hero (779).

CLASS.

426. **Boar**, under 15 months and over 6 months old—First prize £3; second prize, £2; third prize, card. Entry fee 12/-, Members 8/-.
- 2740 J. H. Thorburn, "Oatlands John" (1608), white, far. November 6th, 1918, bred by exhibitor, s Mr. John (1002), d Oatland Gem s of d Rosedale William.
- 2741 J. H. Thorburn, "Oatland James" (1609), white, far. November 6th, 1918, bred by exhibitor, s Mr. John (1002), d Oatland's Gem, s of d Rosedale William.
- 2742 Charles J. B. Davis "Glenvale Dick" (1641), white, far. June 29th, 1918, bred by exhibitor, s Kitchener (12), d Glenvale Margaret (953), s of d Barber of Castlecroft (81).
- 2743 Charles J. B. Davis "Glenvale Chappie" (1642), white, far. January 2nd, 1919, bred by exhibitor, s Kitchener (12), d Glenvale Margaret (953), s of d Barber of Castlecroft (81).
- 2744 R. Yann, "Westbank Lockie" (1672), white, far. September 20th, 1918, bred by exhibitor, s Westbank Jamie (1043), d Westbank Model (1044), s of d Moredun George (530).
- 2745 R. Yann "Westbank Tim" (1673), white, far. October 15th, 1918, bred by exhibitor, s Westbank Jamie (1043), d The Rose (475), s of d Moredun King (83).



SWINE.

275

- 2746 George H. Smith, "Froth and Bubble" (1647), far. July 16th, 1918, bred by exhibitor, s Commander (639) d Bonnie Rosebud (1303), s of d Prestwood Jonathan I. (701).
- 2747 George H. Smith, "Tickle Toe" (1651), far. February 11th, 1919, bred by exhibitor, s Bing Boy (1304), d Bonnie Rosebud (1303), s of d Prestwood Jonathan I. (701).
- 2748 George H. Smith, "Masterman Ready" (1652), far. February 11th, 1919, bred by exhibitor, s Bing Boy (1304), d Bonnie Rosebud (1303), s of d Prestwood Jonathan I. (701).
- 2749 Edward Jenkins, "Gippsland Snowy" (1526), white, far. July 18th, 1918, bred by exhibitor, s Rosedale Moredun (1115), d Bonnie Mona (805), s of d Harrigan (277).
- 2750 Edward Jenkins, "Gippsland Poilu" (1623), white, far. July 27th, 1918, bred by exhibitor, s Gippsland Rufus (1214), d Gippsland Lola (1220), s of d Prince Foot.
- 2751 Robert Thomson & Sons, "Lonsdale Foch" (1634), white, far. July 2nd, 1918, bred by exhibitors, s West Bank Jimmy (875), d Lonsdale Garnet (1029), s of d Lonsdale Preference (742).
- 2752 Robert Thomson & Sons, "Lonsdale Jock" (1636), white, far. August 9th, 1918, bred by exhibitors, s West Bank Jimmy (875), d Lonsdale Rosy Dawn (570), s of d Silver Star (imp.) (158).
- 2753 Robert Thomson & Sons, "Lonsdale Rogue" (1639), white, far. August 23rd, 1918, bred by exhibitors, s Lonsdale Haigh (1014), d Lonsdale Montrose (748), s of d Captain Comfy (292).
- 2754 Young Bros, "Preston Laddie" (1653), far. February 8th, 1919, bred by exhibitors, s West Bank Lad (1654), d Lochaven Diana (1223), s of d Romulus (1221).
- 2755 W. H. Lyon, "Island Snowball" (1665), white, far. October 3rd, 1918, bred by exhibitors, s Walton Reveller I. (1665), d Blanche (1664), s of d Holywell Clinker II. (1662).
- 2756 Harry Smith, "Rockdale Norman" (1657), white, far. October 12th, 1918, bred by exhibitor, s Bing Boy (1304), d Bonnie Connie (1407), s of d Commander (639).

CLASS.

427. **Boar**, 6 months old or under—First prize, £3; second prize, £2; third prize, card. Entry fee 12/-, Members 8/-.
- 2757 Charles J. B. Davis, "Glenvale Les," white, far. April 19th, 1919, bred by exhibitor, s Glenvale Wharfedale (Vol. IX.), d Glenvale Francis (1195), s of d Lonsdale Preference (742).
- 2758 R. Yann, "Westbank Glory," white, far. April 6th, 1919, bred by exhibitor, s Westbank Jamie (1043), d Westbank Model (1044), s of d Moredun George (530).
- 2759 R. Yann, "Westbank Preference," white, far. April 6th, 1919, bred by exhibitor, s Westbank Jamie (1043), d Westbank Model (1044), s of d Moredun George (530).
- 2760 R. Yann, "Westbank Colonial," white, far. April 4th, 1919, bred by exhibitor, s Westbank Jamie (1043), d Rosedale Doris (1671), s of d Moredun King (83).
- 2761 George H. Smith, "Bing Bang," far. April 1st, 1919, bred by exhibitor, s Bing Boy (1304), d Bonnie Roselle (1267), s of d Right Royal (538).

- 2762 George H. Smith, "Whiz Bang," far. April 1st, 1919, bred by exhibitor, s Bing Boy (1304), d Bonnie Roselle (1267), s of d Right Royal (538).
- 2763 Edward Jenkins, "Gippsland Chief," far. March 29th, 1919, bred by exhibitor, s Sundon Colonial (1296), d Gippsland Jean (1217), s of d Snowball (809).
- 2764 Edward Jenkins, "Gippsland Gordon," far. March 29th, 1919, bred by exhibitor, s Sundon Colonial (1296), d Gippsland Jean (1217), s of d Snowball (809).
- 2765 Edward Jenkins, "Gippsland Major," far. May 5th, 1919, bred by exhibitor, s Sundon Colonial (1296), d Maidstone Flower (1828), s of d Lieutenant Foote (675).
- 2766 Robert Thomson & Sons, "Lonsdale Mac," white, far. March 23rd, 1919, bred by exhibitors, s West Bank Jimmy (875), d Lonsdale Emerald (616), s of d Moredun Reveller (84).
- 2767 Robert Thomson & Sons, "Lonsdale Joe," white, far. May 29th, 1919, bred by exhibitor, s Marlestone Cobber (1286), d Lonsdale Duchess (480), s of d Moredun Reveller (84).
- 2768 Robert Thomson & Sons, "Lonsdale Jim," white, far. May 29th, 1919, bred by exhibitor, s Marlestone Cobber (1286), d Lonsdale Duchess (480), s of d Moredun Reveller (84).
- 2769 Young Bros., "Preston Roger," far. April 10th, 1919, bred by exhibitors, s West Bank Lad (1654), d Northgate Baroness (1269), s of d Northgate Baron (699).
- 2770 Young Bros., "Preston Peter," far. April 10th, 1919, bred by exhibitors, s West Bank Lad (1654), d Northgate Baroness (1269), s of d Northgate Baron (699).
- 2771 Young Bros., "Preston Duke," far. April 10th, 1919, bred by exhibitors, s West Bank Lad (1654), d Northgate Baroness (1269), s of d Northgate Baron (699).
- 2772 T. G. Abbott, "Stephenhurst "Darby," white, far. March 27th, 1919, bred by exhibitor, s Jacko (917), d Stephenhurst Snowy (1120), s of d Moredun King (83).
- 2773 T. G. Abbott, "Stephenhurst Star," white, far. March 27th, 1919, bred by exhibitor, s Jacko (917), d Stephenhurst Snowy (1120), s of d Moredun King (83).

**CLASS.**

428. **Sow**, over 12 months old (suckling her own litter of not less than 6 pigs, which must not be less than 6 weeks nor more than 10 weeks old). Sire of litter and date of farrowing of litter must be stated on entry form.—First prize, £5; second prize, £2; third prize, card. Entry fee £1, Members 10/-.
- 2774 D. Waderton, "Anandel Flirt" (1611), white, far. June 28th, 1918, bred by exhibitor, s Talisman (1034), d Freda (795), s of d Agricultural Chief (364), litter far. July 26th, 1918, s of litter Wayfarer (1332).
- 2775 H. M. L. Abrecht, "St. Leonard's Queenie" (1165), white, far. February 10th, 1917, bred by Hall Bros., s Westbank Generak (632), d Queenie III. (807), s of d Dandy (220), s of litter Westbank Lad (1654), litter far. July 17th, 1919.

SWINE.

277

- 2776 Edward Jenkins, "Gippsland Peach" (1372), white, far. September 30th, 1917, bred by exhibitor, s Lonsdale Preference (742), d Bonnie Myra (805), s of d Harrigan (277), s of litter Sundon Colonial (1296), litter far. July 17th, 1919.
- 2777 Edward Jenkins, "Gippsland Jeanette" (1622), far. March 27th, 1918, bred by exhibitor, s Rosedale Moredun (1115), d Gippsland Jean (1217), s of d Lonsdale Preference (742), s of litter Sundon Colonial (1296), litter far. July 24th, 1919.
- 2778 Semmens Bros., "Lochaven Courtesy" (1640), white, far. June 15th, 1918, bred by L. H. Rash, s Northgate Bena (1008), d Northgate Baroness (1269), s of d Northgate Baron (699), s of litter Westbank Lad (1654), litter far. July 19th, 1919.
- 2779 T. G. Abbott, "Doris" (1120), far. April 11th, 1916, bred by G. H. Smith, s Commodore (639), d Susannah II. (152), s of d Prior (105), s of litter Jacko (917), litter far. July 9th, 1919.
- 2780 J. J. Baker, "Rosedale Ruby II." (1403), white, far. July 27th, 1917, bred by exhibitor, s West Bank Royal (801), d Rosedale Pride (525), s of d Moredun King (83), s of litter Rosedale Blink Bonny (1661), litter far. August 8th, 1919.
- 2781 John Cayley, "Craigie Bell" (1656), white, far. July 12th, 1917, bred by F. Cayley, s Lonsdale Royalist (770), d Bidy (444), s of d Anonyme, s of litter Fairview Jonathan (1384), litter far. July 17th, 1919.

CLASS.

429. Sow, 15 months old or over (must be in pig or show signs of having had a litter)—First prize, £3; second prize, £2; third prize, card. Entry fee 12/-. Members 8/-.
- 2782 Charles J. B. Davis, "Glenvale Flo," (1643), white, far. April 29th, 1918, bred by exhibitor, s Kitchener (12), d Glenvale Francis (1195), s of d Lonsdale Preference (742).
- 2783 D. Wadeldon, "St. Vedis Gem" (1381), white, far. June 27th, 1917, bred by W. H. Bruce, s Snowball (809), d Marlestone Type (872), s of d Queensland Boy (547).
- 2784 R. Yann, "Westbank Silver" (1670), white, far. April 5th, 1918, bred by exhibitor, s Westbank Jamie (1043), d The Rose (475), s of d Moredun King (83).
- 2785 Edward Jenkins, "Gippsland Mimosa" (1298), far. July 19th, 1917, bred by W. H. Bruce, s Prestwood Jonathan (imp.), d Queen Beauty (805), s of d Moredun Engineer (266).
- 2786 Edward Jenkins, "Gippsland Vera" (1215), far. March 27th, 1917, bred by W. H. Bruce, s Snowball (809), d Marlestone Lily (711), s of d King Cole (285).
- 2787 Young Bros., "Northgate Baroness" (1269), far. April 2nd, 1917, bred by W. J. Warburton, s Northgate Baron (699), d My Fancy II. (285), s of d Lord Preston (393).
- 2788 W. H. Lyon, "Blanch" (1664), white, far. April 2nd, 1916, bred by exhibitor, s Holywell Clinker II. (1662), d Lady Avis (1663), s of d Dandy M.
- 2789 Harry Smith, "Rosedale Sylvia" (1442), white, far. August 26th, 1917, bred by exhibitor, s Lieutenant Foote (675), d Maidstone Lady (755), s of d Field Marshal (244).

278

SWINE.

- 2790 Harry Smith, "Winlton Princess" (1399), white, far. May 10th, 1918, bred by A. Tweddle, s Winlton King Jonathan (1170), d Queen of Beauty (499), s of d Moredun Engineer (266).
- 2791 J. J. Baker, "Rosedale Isabel" (1629), white, far. April 29th, 1918, bred by exhibitor, s West Bank Royal (801), d Rosedale Hilda (837), s of d Moredun King (83).
- 2792 J. J. Baker, "Rosedale Flower" (1630), white, far. April 29th, 1918, bred by exhibitor, s West Bank Royal (801), d Rosedale Hilda (837), s of d Moredun King (83).
- 2793 J. B. McArthur, "Arundel Beauty" (1676), far. October 9th, 1917, bred by exhibitor, s Colony Chief (906), d Colony Lassie (907), s of d Maidstone Hero (779).

GLASS.

430. **Sow**, under 15 months and over 6 months old—First prize, £3; second prize, £2; third prize, card. Entry fee 12/-, Members 8/-.
- 2794 Charles J. B. Davis, "Glenvale Marjorie" (1644), white, far. August 29th, 1918, bred by exhibitor, s Kitchener (12), d La Mode (1148), s of d Holystone (1).
- 2795 Charles J. B. Davis, "Glenvale Rube" (1645), white, far. October 18th, 1918, bred by exhibitor, s Kitchener (12), d Glenvale Francis (1195), s of d Lonsdale Preference (742).
- 2796 Charles J. B. Davis, "Glenvale Lonnie" (1646), white, far. December 24th, 1918, bred by exhibitor, s Kitchener (12), d Lonsdale Sunset (773), s of d Captain Comfy.
- 2797 D. Waderton, "Fairview Mattie I." (1610), far. July 9th, 1918, bred by William Bailey, s Queensland Boy (541), d St. Vedis Type (1380), s of d Snowball (809).
- 2798 R. Yann, "West Bank Sally" (1674), white, far. October 15th, 1918, bred by exhibitor, s Westbank Jamie (1043), d The Rose (475), s of d Moredun King (83).
- 2799 George H. Smith, "Bonnie Clonmel" (1648), far. July 16th, 1918, bred by exhibitor, s Commander (639), d Bonnie Rosebud (1303), s of d Prestwood Jonathan I. (701).
- 2800 George H. Smith, "Bonnie Clarissa" (1649), far. July 16th, 1918, bred by exhibitor, s Commander (639), d Bonnie Rosebud (1303), s of d Prestwood Jonathan I. (701).
- 2801 George H. Smith, "Bonnie Clara" (1650), far. July 16th, 1918, bred by exhibitor, s Commander (639), d Bonnie Rosebud (1303), s of d Prestwood Jonathan I. (701).
- 2802 Edward Jenkins, "Gippsland Snowdrop" (1527), far. July 18th, 1918, bred by exhibitor, s Rosedale Moredun (1115), d Bonnie Myra (805), s of d Harrigan (277).
- 2803 Edward Jenkins, "Gippsland Dewdrop" (1528), far. July 18th, 1918, bred by exhibitor, s Rosedale Moredun (1115), d Bonnie Myra (805), s of d Harrigan (277).
- 2804 Edward Jenkins, "Gippsland Hazeline" (1529), far. July 18th, 1918, bred by exhibitor, s Rosedale Moredun (1115), d Bonnie Myra (805), s of d Harrigan (277).
- 2805 Robert Thomson & Sons, "Lonsdale Superior" (1635), white, far. July 2nd, 1918, bred by exhibitors, s West Bank Jimmy (875), d Lonsdale Garnet (1029), s of d Lonsdale Preference (742).

SWINE.

279

- 2806 Robert Thomson & Sons, "Lonsdale Betty" (1637), far. August 9th, 1918, bred by exhibitors, s West Bank Jimmy (875), d Lonsdale Rosy Dawn (570), s of d Silver Star (imp.) (158).
- 2807 Robert Thomson & Sons, "Lonsdale Elsie" (1638), far. August 9th, 1918, bred by exhibitors, s West Bank Jimmy (875), d Lonsdale Rosy Dawn (570), s of d Silver Star (imp) (158).
- 2808 W. H. Lyon, "Island Snowdrift" (1667), white, far. October 3rd, 1918, bred by exhibitor, s Walton Reveller I. (1665), d Blanch (1664), s of d Holywell Clinker II. (1662).
- 2809 W. H. Lyon, "Island Snowdrop" (1668), white, far. October 3rd, 1918, bred by Exhibitor, s Walton Reveller (1665), d Blanch (1664) s of d Holywell Clinker II. (1662).
- 2810 Harry Smith, "Rockdale Connie" (1658), white, far. October 12th, 1918, bred by exhibitor, s Bing Boy (1304), d Bonnie Connie (1407), s of d Commander (639).
- 2811 Harry Smith, "Rockdale Rosebud" (1659), white, far. October 12th, 1918, bred by exhibitor, s Bing Boy (1304), d Bonnie Connie (1407), s of d Commander (639).
- 2812 Harry Smith, "Rockdale Lass" (1660), white, far. October 12th, 1918, bred by exhibitor, s Bing Boy (1304), d Bonnie Connie (1407), s of d Commander (639).
- 2813 J. J. Baker, "Rosedale Stella" (1631), white, far. July 22nd, 1918, bred by exhibitor, s West Bank Royal (801), d Rosedale Kitty (1402), s of d Moredun King (83).
- 2814 J. J. Baker, "Rosedale Tulip" (1632), white, far. July 22nd, 1918, bred by exhibitor, s West Bank Royal (801), d Rosedale Kitty (1402), s of d Moredun King (83).
- 2815 J. J. Baker, "Rosedale Marge" (1633), white, far. July 22nd, 1918, bred by exhibitor, s West Bank Royal (801), d Rosedale Kitty (1402), s of d Moredun King (83).

CLASS.

431. Sow, 6 months old or under—First prize, £3; second prize, £2; third prize, card. Entry fee 12/-, Members 8/-.
- 2816 John Thorburn, "Oatlands Pet." white, far. May 10th, 1919, bred by exhibitor, s Mr. John (1002), d Oatland Gem, s of d Rosedale William.
- 2817 Charles J. B. Davis, "Glenvale Rosa," white, far. April 19th, 1919, bred by exhibitor, s Glenvale Wharfedale (Vol IX.), d Glenvale Francis (1195), s of d Lonsdale Preference (742).
- 2818 Charles J. B. Davis, "Glenvale Kitty," white, far. April 19th, 1919, bred by exhibitor, s Glenvale Wharfedale (Vol. IX.), d Glenvale Francis (1195), s of d Lonsdale Preference (742).
- 2819 Charles J. B. Davis, "Glenvale Beb," white, far. April 19th, 1919, bred by exhibitor, s Glenvale Wharfedale (Vol. IX.), d Glenvale Francis (1195), s of d Lonsdale Preference (742).
- 2820 R. Yann, "Westbank Gold," white, far. April 6th, 1919, bred by exhibitor, s Westbank Jamie (1043), d Westbank Model (1044), s of d Moredun George (530).
- 2821 R. Yann, "Westbank Lena," white, far. April 6th, 1919, bred by exhibitor, s Westbank Jamie (1043) d Westbank Model (1044). s of d Moredun George (530).
- 2822 R. Yann, "Westbank Hilda," white, far. April 4th, 1919, bred by exhibitor s Westbank Jamie (1043), d Rosedale Doris (1671), s of d Moredun King (83).

**ALL CLASSES of LIVE STOCK are** **McPHAIL, ANDERSON & CO.**  
**SOLD by**

280

**SWINE.**

- 2823 Edward Jenkins, "Gippsland Mary," far. March 29th, 1919, bred by exhibitor, s Sundon Colonial (1296), d Gippsland Jean (1217), s of d Snowball (809).
- 2824 Edward Jenkins, "Gippsland Maud," far. March 29th, 1919, bred by exhibitor, s Sundon Colonial (1296), d Gippsland Jean (1217), s of d Snowball (809).
- 2825 Edward Jenkins, "Gippsland Milly," far. March 29th, 1919, bred by exhibitor, s Sundon Colonial (1296), d Gippsland Jean (1217), s of d Snowball (809).
- 2826 Robert Thomson & Sons, "Lonsdale Citizens' Queen," far. March 23rd, 1919, bred by exhibitors, s West Bank Jimmy (875), d Lonsdale Emerald (616), s of d Moredun Reveller (84).
- 2827 Robert Thomson & Sons, "Lonsdale Pansy," far. March 23rd, 1919, bred by exhibitors, s West Bank Jimmy (875), d Lonsdale Emerald (616), s of d Moredun Reveller (84).
- 2828 Robert Thomson & Sons, "Lonsdale Melrose," far. March 23rd, 1919, bred by exhibitors, s West Bank Jimmy (875), d Lonsdale Emerald (616), s of d Moredun Reveller (84).
- 2829 Young Bros., "Preston May," far. April 10th, 1919, bred by exhibitors, s West Bank Lad (1654), d Northgate Baroness (1269), s of d Northgate Baron (699).
- 2830 Young Bros., "Preston Lily," far. April 10th, 1919, bred by exhibitors, s West Bank Lad (1654), d Northgate Baroness (1269), s of d Northgate Baron (699).
- 2831 Young Bros., "Preston Dina," far. April 10th, 1919, bred by exhibitors, s West Bank Lad (1654), d Northgate Baroness (1269), s of d Northgate Baron (699).
- 2832 T. G. Abbott, "Stephenhurst Snowflake," far. April 5th, 1919, bred by exhibitor, s Jacko (917), d Goomalibee Bidy (831), s of d Queensland Boy (541).
- 2833 J. J. Baker, "Rosedale Ann," white, far. March 29th, 1919, bred by exhibitors, s West Bank Royal (801), d Rosedale Pride (525), s of d Moredun King (83).
- 2833a J. Fred Jones, "Warragul Rosette," white, far. April 1st, 1919, bred by A. McNeal, s Werribee Tom (647), d Lady M. (676), s of d J. B.

**CLASS.**

**432. Yorkshire Swine Sweepstakes**—A sweepstakes of 10/- each (to be paid at date of general entry for Show) for one boar and two sows, any age, bred by exhibitor. The best group to receive one-half of the stakes; the second best, one-third; and the third best, one-sixth. Competition in this class is limited to swine entered in the ordinary classes. First prize, £1/10/-; second prize, £1; third prize, 10/-.

- 2834 Charles J. B. Davis.  
 2835 R. Yann.  
 2836 George H. Smith.  
 2837 Edward Jenkins.  
 2838 Robert Thomson & Sons.  
 2839 J. J. Baker.

**FARMS FOR SALE** **McPHAIL, ANDERSON & CO., Melbourne**  
**and TO LET.**

SWINE.

281

LARGE YORKSHIRES.

CLASS.

433. **Boar**, any age—First prize, £3; second prize, £2; third prize, card. Entry fee 12/-, Members 8/-.

No Entry.

CLASS.

434. **Sow**, any age—First prize, £3; second prize, £2; third prize, card. Entry fee 12/-, Members 8/-.

No Entry.

BRITISH LARGE BLACKS.

Steward: J. LANE, Esq.

CLASS.

435. **Boar**, any age—First prize, £3; second prize, £2; third prize, card. Entry fee 12/-, Members 8/-.

No Entry.

CLASS.

436. **Sow**, any age—First prize, £3; second prize, £2; third prize, card. Entry fee 12/-, Members 8/-.

No Entry.

TAMWORTHS.

Steward: G. KEMTER, Esq.

CLASS.

437. **Boar**, any age—First prize, £3; second prize, £2; third prize, card. Entry fee 12/-, Members 8/-.

2840 John McFarlane, "Goldfinder" (92), red, far. March 17th, 1917, bred by W. H. Bruce, s Dilton Knowle (38), d Marleston Gold Dust (39), s of d Cholderton King (2).

2841 John McFarlane, "Golden Ned" (93), red, far. March 29th, 1918, bred by exhibitor, s Goldfinder (92), d Queen's Cholderton (30), s of d Cholderton King (2).

2842 John McFarlane, "Golden Duke" (94), red, far. December 23rd, 1918, bred by exhibitor, s Goldfinder (92), d Queen Cholderton (30), s of d Cholderton King (2).

2843 H. M. Leggo & Co., Ltd., "Knowle Hercules" (57), red, far. June 23rd, 1916, bred by Hawkesbury Agricultural College, s Knowle Mac Queen III. (imp.) (32), d Lady Cholderton (24), s of d Cholderton King (2).

CLASS.

438. **Sow**, any age—First prize, £3; second prize, £2; third prize, card. Entry fee 12/-, Members 8/-.

2844 John McFarlane, "Queen Cholderton" (30), red, far. August 26th, 1912, bred by Hawkesbury Agricultural College, s Cholderton King (2), d Hawkesbury Heroine (8), s of d Herod (imp.). [N.B. 9503].

282

SWINE.

- 2845 H. M. Leggo & Co, Ltd., "Progress Queen" (58), red, far. July 1st, 1916, bred by Hawkesbury Agricultural College, s Knowle Indian Prince (imp.) (1), d Hereford Queen (imp.) (22), s of d Bishop of Webton [15,741].
- 2846 H. M. Leggo & Co., Ltd., "Cooee Queen" (945), red, far. September 7th, 1918, bred by exhibitors, s Knowle Hercules (57), d Progress Queen (58), s of d Knowle Indian Prince (imp.) (1).

POLAND CHINA.

Steward: J. LANE, Esq.

CLASS.

439. Boar, any age—First prize, £3; second prize, £2; third prize, card. Entry fee 12/-, Members 8/-.

No Entry.

CLASS.

440. Sow, any age—First prize, £3; second prize, £2; third prize, card. Entry fee 12/-, Members 8/-.

No Entry.

BACON AND PORK PIGS.

Steward: E. R. HAMMET, Esq.

NOTE.—No *Sows* or *Boars* are to be entered as *Baconers* or *Porkers*, and if found to be penned, must be removed by the exhibitor, failing which he and his stock will be disqualified, and these disqualified pigs will NOT be allowed to be sold on the Grounds.

CLASS.

441. Pen of 4 Bacon Barrow Pigs, live weights to be between 180 and 220lbs. (any breed)—First prize, £4; second prize, £2. Entry fee 12/-, Members 6/-.

- 2847 Robert Thomson & Sons.  
2848 Robert Thomson & Sons.  
2849 J. J. Baker.

CLASS.

442. Pen of 4 Pork Barrow Pigs, live weights to be between 90 and 135lbs. (any breed)—First prize, £3; second prize, £1. Entry fee 8/-, Members 5/-.

- 2850 Robert Thomson & Sons.  
2851 Robert Thomson & Sons.

CLASS.

443. Pen of 4 Crossbred Pork Barrow Pigs, live weights to be between 90 and 135lbs. (cross between two pure breeds), cross to be stated on entry form—First prize, £3; second prize, £1. Entry fee 8/-, Members 5/-.

- 2852 Robert Thomson & Sons, Yorkshire and Berkshire Cross.  
2853 Robert Thomson & Sons, Yorkshire and Berkshire Cross.  
2854 J. B. McArthur, Yorkshire and Berkshire Cross.



CHAMPION PRIZES OF AUSTRALIA.

**Berkshire Boar**, any age—Government Certificate and Society's Rosette.

**Reserve Champion Berkshire Boar**—Society's Rosette.

**Berkshire Sow**, any age—Government Certificate and Society's Rosette.

**Reserve Champion Berkshire Sow**—Society's Rosette.

**Yorkshire Boar**, any age—Government Certificate and Society's Rosette.

**Reserve Champion Yorkshire Boar**—Society's Rosette.

**Yorkshire Sow**, any age—Government Certificate and Society's Rosette.

**Reserve Champion Yorkshire Sow**—Society's Rosette.

---

## Section 44—Poultry.

**Stewards:** Messrs. F. C. McPHAIL (Leghorns), G. KEMTER (Mediterranean Breeds other than Leghorns), M. E. WETTENHALL (Malays and Indian Game), HUGH McCLELLAND (Game, other than Indian Game and Bantams), W. D. McCALLUM (Wyandottes), A. E. T. PAYNE (Orpingtons), R. G. FINCHAM (Rhode Islands), T. J. McGALLIARD (Heavy Breeds, other than Wyandottes, Orpingtons and Rhode Islands), H. JAMES (Fancy Breeds, other than Mediterraneans and Malays, Game and Bantams), IAN R. CURRIE (Light Utility Breeds), A. W. GLENCROSS (Heavy Utility Breeds), T. V. COWAN (Turkeys, Geese and Ducks), J. LANG (Export Poultry).

**NOTE.**—Poultry will be received and penned, fed and attended to, re-cooped and despatched, free of charge to exhibitors, subject to the provisions of Regulations 43 and 45.

Entry fee: Members 2/-; Non-Members, 3/- (except where specified otherwise).

**NOTE.**—Grand Champion Certificates will be awarded at this Show.

Special attention is directed to Classes 1138 to 1140.

Poultry **MUST** be penned before 10 p.m. Tuesday, 23rd September.

Poultry arriving at Spencer Street Railway Station at or before 5 p.m. on Tuesday, 23rd September, will be conveyed to the Show Grounds' siding by special train, arriving at about 8.10 p.m.

---

RULES.

1. Prizes in all classes other than those in which the amounts are specifically stated are:—First prize, 15s.; second prize, 5s.; third prize, card.

2. Cockerel, Pullet, Young Drake or Young Duck shall mean a bird hatched on or after 1st July in previous year.

3. Labels will be sent for each pen, when the Exhibitor is not a resident of Melbourne or suburbs, on the reverse side of which Exhibitors will be required to write their names, addresses, and instructions for the return journey. Country and Interstate Exhibitors must inform the Secretary by post or telegram of the despatch of their exhibits, giving all particulars, in order that arrangements may be made for receiving them. Several birds may be sent in one hamper or box if it be properly divided, and pen numbers attached to each division. When the Exhibitor resides in or near Melbourne, "Entry Tickets" only will be sent, the corresponding numbers being affixed to the coops by the Society.

4. The greatest care will be taken of the exhibits; but the Society will not be responsible for any accident, mistake, loss or damage from whatever cause arising, the exhibits being at the sole risk of the Exhibitor. In case of the death of any exhibit, the same shall be certified by the Veterinary Surgeon, or his deputy.

5. Birds wearing leg bands or rings, other than those attached outside the Commonwealth, will be disqualified from receiving a prize.

CLASS.

444. Leghorn (white), Cock.

2855	W. Freeman.	2860	G. Brookes.
2856	W. Freeman.	2861	G. Brookes.
2857	S. T. Descor.	2862	F. De Gruchy.
2858	Percy H. Hickmer.	2863	T. H. Bartlett & Sons.
2859	S. Lukeis.	2864	Charles Bryant.

445. Leghorn (white), Hen.

2865	T. Fisher.	2871	S. Lukeis.
2866	S. T. Descor.	2872	A. Angus.
2867	S. T. Descor.	2873	William Park.
2868	S. T. Descor.	2874	G. A. McPherson.
2869	S. Lukeis.	2875	J. Norgot.
2870	S. Lukeis.	2876	T. H. Bartlett & Sons.

446. Leghorn (white), Cockerel—First prize, £1; second prize, 10/-; third prize, card.

2877	James Pengilly.	2883	G. Brookes.
2878	S. T. Descor.	2884	G. Brookes.
2879	S. T. Descor.	2885	A. W. Roberts.
2880	S. Lukeis.	2886	J. H. Barber.
2881	A. Angus.	2887	G. A. McPherson.
2882	G. Brookes.		

CLASS.

- 447. Leghorn (white), Pullet**—First prize, £1; second prize, 10/-; third prize, card.
- |                    |                             |
|--------------------|-----------------------------|
| 2888 S. T. Descor. | 2897 Mrs. McMahon.          |
| 2889 S. T. Descor. | 2898 J. H. Barber.          |
| 2890 S. T. Descor. | 2899 William Park.          |
| 2891 S. T. Descor. | 2900 G. A. McPherson.       |
| 2892 S. Lukeis.    | 2901 G. A. McPherson.       |
| 2893 S. Lukeis.    | 2902 G. A. McPherson.       |
| 2894 S. Lukeis.    | 2903 T. H. Bartlett & Sons. |
| 2895 E. Meade.     | 2904 T. H. Bartlett & Sons. |
| 2896 A. Angus.     | 2905 Charles Bryant.        |
- 448. Leghorn (brown), Cock.**
- |                     |                             |
|---------------------|-----------------------------|
| 2906 S. Lukeis.     | 2910 Taylor & Brand.        |
| 2907 Alfred Morgan. | 2911 A. E. Hobbs.           |
| 2908 J. Palmer.     | 2912 T. H. Bartlett & Sons. |
| 2909 A. A. Stray.   | 2913 T. H. Bartlett & Sons. |
- 449. Leghorn (brown), Hen.**
- |                      |                             |
|----------------------|-----------------------------|
| 2914 J. A. Wise.     | 2918 W. C. Fricker.         |
| 2915 J. A. Wise.     | 2919 T. H. Bartlett & Sons. |
| 2916 James Shepherd. | 2920 Philip Mitchell.       |
| 2917 W. C. Fricker.  |                             |
- 450. Leghorn (brown), Cockerel**—First prize, £1; second prize, 10/-; third prize, card.
- |                     |                             |
|---------------------|-----------------------------|
| 2921 G. E. Brown.   | 2927 Alfred Morgan.         |
| 2922 S. Lukeis.     | 2928 Alfred Morgan.         |
| 2923 S. Lukeis.     | 2929 C. E. Toe.             |
| 2924 G. E. Andrew.  | 2930 H. Bunneman.           |
| 2925 John Hickey.   | 2931 Taylor & Brand.        |
| 2926 Alfred Morgan. | 2932 T. H. Bartlett & Sons. |
- 451. Leghorn (brown), Pullet**—First prize, £1; second prize, 10/-; third prize, card.
- |                      |                      |
|----------------------|----------------------|
| 2933 J. A. Wise.     | 2936 James Shepherd. |
| 2934 J. A. Wise.     | 2937 William Park.   |
| 2935 James Shepherd. |                      |
- 452. Leghorn (rose comb), any colour, Cock or Cockerel.**
- |                          |                     |
|--------------------------|---------------------|
| 2938 S. C. Trewenack.    | 2941 W. C. Fricker. |
| 2939 Arthur A. Williams. | 2942 A. L. Nichol.  |
| 2940 S. Lukeis.          |                     |
- 453. Leghorn (rose comb), any colour, Hen or Pullet.**
- |                       |                   |
|-----------------------|-------------------|
| 2943 S. C. Trewenack. | 2945 T. Marriott. |
| 2944 A. L. Nichol.    |                   |

**R**ESULTS of ANALYTICAL TESTS of MANURES are published in the JOURNAL of the DEPARTMENT of AGRICULTURE.

CLASS.

454. **Leghorn** (any other colour), Cock or Cockerel.  
2946 Alfred Morgan.
455. **Leghorn** (any other colour), Hen or Pullet.  
2947 A. J. Glass. 2950 Alfred Morgan.  
2948 A. J. Glass. 2951 A. A. Stray.  
2949 Alfred Morgan. 2952 Taylor & Brand.
456. **Minorca, Cock.**  
2953 J. J. King. 2956 H. Bunneman.  
2954 J. J. King. 2957 H. Bunneman.  
2955 S. Lukeis.
457. **Minorca, Hen.**  
2958 J. J. King. 2962 H. Bunneman.  
2959 J. J. King. 2963 H. Bunneman.  
2960 J. B. Gray. 2964 Taylor & Brand.  
2961 H. Bunneman.
458. **Minorca, Cockerel**—First prize, £1; second prize, 10/-; third prize, card.  
2965 J. J. King. 2972 J. W. Shopland.  
2966 J. J. King. 2973 Alfred Morgan.  
2967 H. R. Horne. 2974 W. J. Maher.  
2968 S. Lukeis. 2975 John McGeachin.  
2969 G. Brookes. 2976 H. Bunneman.  
2970 G. Brookes. 2977 H. Bunneman.  
2971 J. W. Shopland. 2978 Taylor & Brand.
459. **Minorca, Pullet**—First prize, £1; second prize, 10/-; third prize, card.  
2979 J. J. King. 2985 J. W. Shopland.  
2980 J. J. King. 2986 H. R. Horne.  
2981 H. R. Horne. 2987 John McGeachin.  
2982 S. C. Trewenack. 2988 H. W. Grantley.  
2983 S. Lukeis. 2989 Taylor & Brand.  
2984 J. W. Shopland. 2990 T. H. Bartlett & Sons.

Special prize of £2/2/- (the gift of G. Dwyer, Esq.), will be awarded to the exhibitor gaining the greatest number of points in Classes 456 to 459. Three points will be awarded for a first prize, two for a second, and one for a third.

For Andalusians, see Classes 596 to 599 in the Blue Breed Sub-Section.

## ADAMAX ROOFING

Does not Rot or  
Pin-hole.

POULTRY.

287

CLASS.

460. Ancona, Cock or Cockerel.

2991 G. E. Andrew.  
2992 G. E. Andrew.

2993 G. E. Andrew.

461. Ancona, Hen or Pullet.

2994 G. E. Andrew.  
2995 G. E. Andrew.

2996 G. E. Andrew.  
2997 A. Tilley.

462. Spanish, Cock.

2998 Henry Bryant.  
2999 T. Watson.  
3000 William Johnston.

3001 John Allan.  
3002 T. H. Bartlett & Sons.

463. Spanish, Hen.

3003 Miss Coomber.  
3004 W. J. Miers.  
3005 W. J. Miers.  
3006 T. Watson.  
3007 T. Watson.

3008 William Johnston.  
3009 George Henry Devlin.  
3010 George Henry Devlin.  
3011 John Allan.  
3012 W. S. Harvey.

464. Spanish, Cockerel—First prize, £1; second prize, 10/-; third prize, card.

3013 Henry Bryant.  
3014 George Henry Devlin.  
3015 George Henry Devlin.

3016 John Allan.  
3017 T. H. Bartlett & Sons.

465. Spanish, Pullet—First prize, £1; second prize, 10/-; third prize, card.

3018 W. J. Miers.  
3019 T. Watson.  
3020 George Henry Devlin.

3021 George Henry Devlin.  
3022 John Allan.  
3023 T. H. Bartlett & Sons.

SPECIAL NOTE.—The members of the Victorian Spanish, Andalusian, Minorca, Leghorn and Ancona Club will compete for their Club trophies in the above classes. For further particulars apply to Mr. J. W. Sidebottom, Hon. Secretary, Berkeley-street, Oakleigh.

CLASS.

466. Malay, Black or Brown-red, Cock.

No Entry.

467. Malay, Black or Brown-red, Hen.

3024 J. J. King.  
3025 A. L. Nichol.

3026 Mrs. M. Perry.

**ADAMAX ROOFING**

Cool in Summer,  
Warm in Winter.

# Carlton Ale

288

POULTRY.

**CLASS.**

468. Malay, Black or Brown-red, Cockerel.

No Entry.

469. Malay, Black or Brown-red, Pullet.

3027 A. L. Nichol.

3028 Mrs. M. Perry.

470. Malay, Duckwing or Pile, Cock.

3029 A. L. Nichol.

3030 Mrs. M. Perry.

471. Malay, Duckwing or Pile, Hen.

3031 A. L. Nichol.

472. Malay, Duckwing or Pile, Cockerel.

3032 A. L. Nichol.

3033 Mrs. M. Perry.

473. Malay, Duckwing or Pile, Pullet.

3034 A. L. Nichol.

474. Malay (any other colour), Cock or Cockerel.

3035 J. J. King.

3036 A. L. Nichol.

475. Malay (any other colour), Hen or Pullet.

3037 A. L. Nichol.

3038 Mrs. M. Perry.

476. Game (Indian), Cock.

3039 C. W. Dickins.

3043 W. J. Symonds & N. Sharp.

3040 J. A. Woods.

3044 C. F. Barnes.

3041 Harold Hall.

3045 T. H. Bartlett & Sons.

3042 Harold Hall.

3046 Percy Pearse.

477. Game (Indian), Hen.

3047 C. W. Dickins.

3051 Harold Hall.

3048 J. A. Woods.

3052 W. J. Symonds & N. Sharp.

3049 Percy Pearse.

3053 G. A. Kevill.

3050 Harold Hall.

478. Game (Indian), Cockerel—First prize, £1; second prize, 10/-; third prize, card.

3054 J. A. Woods.

3058 Harold Hall.

3055 J. Hansford.

3059 A. Ahpee.

3056 Percy Pearse.

3060 W. J. Symonds & N. Sharp.

3057 Harold Hall.

3061 Charles Bryant.

**ADAMAX ROOFING**

Many Miles of this Roofing covers the Wool and the Wheat.

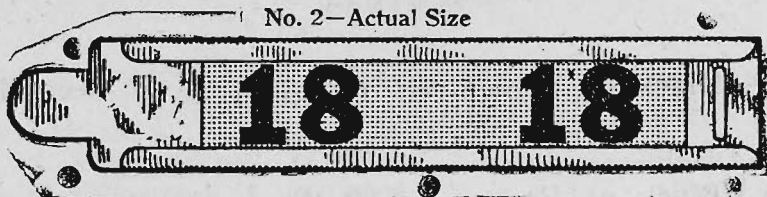

# Poultry Leg Bands

**T**O readily identify the strain and trace your layers our Aluminium Leg Bands supersede all other methods. They are made with Bold Celluloid Figures, two sizes, four colours, and numbered from 1 on for identification purposes

Impervious to water

Packed and sold ONLY in EVEN dozens

Colours of Leg Bands—White, Red, Yellow, & Blue  
**CHICKEN** Bands also made, as above  
 Leg Bands for **SQUABS**, numbered in pairs  
 One inch long from slot to shoulder

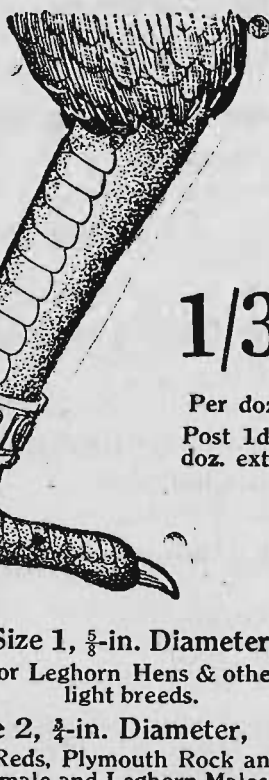

**1/3**

Per doz.  
 Post 1d.  
 doz. extra

Size 1,  $\frac{5}{8}$ -in. Diameter, for Leghorn Hens & other light breeds.  
 Size 2,  $\frac{3}{4}$ -in. Diameter, for R.I. Reds, Plymouth Rock and Orp. Female and Leghorn Males



BY . .

'Phone 7647

**Shovelton & Storey** Fine Art Printers,

11 Bourke Street, Melbourne.

Makers of Indestructable Rose and Plant Labels.

# The "Crypto" Lens †

Reading and Distance all in one piece.  
Invisibly joined.

**ALFRED NOTT,**

Long Established and Only Address

145 COLLINS STREET (cr. of Russell St.)  
Stand 226, Industrial Pavilion.

290

## POULTRY.

### CLASS.

**479. Game (Indian), Pullet**—First prize, £1; second prize, 10/-; third prize, card.

3062	C. W. Dickens.	3068	Harold Hall.
3063	J. A. Woods.	3069	W. J. Symonds & N. Sharp.
3064	J. Hansford.	3070	G. A. Kevill.
3065	A. C. Pearce.	3071	Philip Mitchell.
3066	Percy Pearse.	3072	Philip Mitchell.
3067	Harold Hall.		

**480. Game (Old English), Black-red, light leg, Cock.**

3073	William Nicholas.	3076	J. A. Woods.
3074	Edwin C. J. Graves.	3077	W. R. Buck.
3075	E. W. Smith.	3078	J. Woods.

**481. Game (Old English), Black-red, light leg, Hen.**

3079	H. Parkinson.	3081	J. A. Woods.
3080	Edwin C. J. Graves.	3082	J. McConnell.

**482. Game (Old English), Black-red, light leg, Cockerel.**

3083	Edwin C. J. Graves.	3086	Philip Mitchell.
3084	J. A. Woods.	3087	Philip Mitchell.
3085	Philip Mitchell.		

**483. Game (Old English), Black-red, light leg, Pullet.**

3088	Edwin C. J. Graves.	3091	J. McConnell.
3089	J. E. Chisholm.	3092	K. W. Quick.
3090	J. A. Woods.		

**484. Game (Old English), Black-red, willow or dark leg, Cock.**

3093	H. Parkinson.	3096	G. Grunsmith.
3094	J. N. Williams.	3097	Mrs. F. Fisher.
3095	L. J. Husband.		

**485. Game (Old English), Black-red, willow or dark leg, Hen.**

3098	H. Parkinson.	3103	L. J. Husband.
3099	J. N. Williams.	3104	Mrs. F. Fisher.
3100	J. N. Williams.	3105	J. Woods.
3101	Mrs. Agnes M. Prossor.	3106	T. H. Bartlett & Sons.
3102	E. W. Smith.		

**486. Game (Old English), Black-red, willow or dark leg, Cockerel.**

3107	H. Parkinson.	3110	J. N. Williams.
3108	J. N. Williams.	3111	J. H. W. Brayn.
3109	J. N. Williams.	3112	Mrs. Agnes M. Prossor.

**UNION JACK COFFEE**  
DELICIOUS.



# The "Butterfly" Rimless Eyeglass Almost Invisible

**ALFRED NOTT, Optician.**

Our Long Established and Only Address

Stand 226 Industrial Pavilion

**145 COLLINS STREET (cr. Russell St.)**

## POULTRY.

291

### CLASS.

- 487. Game (Old English), Black-red, willow or dark leg, Pullet.**  
3113 H. Parkinson. 3116 L. J. Husband.  
3114 J. N. Williams. 3117 Philip Mitchell.  
3115 J. N. Williams.
- 488. Game (Old English), Duckwing, Cock.**  
3118 H. Parkinson. 3120 E. W. Smith.  
3119 E. W. Smith. 3121 D. C. Morpeth, junr.
- 489. Game (Old English), Duckwing, Hen.**  
3122 H. Parkinson. 3124 D. C. Morpeth, junr.  
3123 J. E. Chisholm. 3125 L. J. Husband.
- 490. Game (Old English), Duckwing, Cockerel.**  
3126 H. Parkinson. 3129 L. J. Husband.  
3127 J. A. Woods. 3130 W. R. Buck.  
3128 J. McConnell.
- 491. Game (Old English), Duckwing, Pullet.**  
3131 H. Parkinson. 3132 H. Parkinson.
- 492. Game (Old English), spangled or splashed, Cock.**  
3133 Thomas F. Eddy. 3134 J. A. Woods.
- 493. Game (Old English), spangled or splashed, Hen.**  
3135 J. E. Chisholm. 3137 J. A. Woods.  
3136 Thomas F. Eddy. 3138 J. Woods.
- 494. Game (Old English), spangled or splashed, Cockerel.**  
3139 Thomas F. Eddy. 3142 L. J. Husband.  
3140 J. A. Woods. 3143 W. T. Male.  
3141 L. J. Husband.
- 495. Game (Old English), spangled or splashed, Pullet.**  
3144 J. A. Woods. 3145 L. J. Husband.
- 496. Game (Old English), Black or Black Brass Back, Cock or Cockerel.**  
3146 J. B. Gorman. 3149 A. L. Nichol.  
3147 Edwin C. J. Graves. 3150 J. Woods.  
3148 J. A. Woods.
- 497. Game (Old English), Black or Black Brass Back, Hen or Pullet.**  
3151 Edwin C. J. Graves. 3152 Wilson & Howden.

**UNION JACK COFFEE**  
DELICIOUS.

# PERFECTION <sup>CUT OR</sup> <sub>PLUG</sub> TOBACCO

292

POULTRY.

CLASS.

- 498. Game** (Old English), Blue or Blue Brass Back, Cock or Cockerel.  
3153 Edwin C. J. Graves.
- 499. Game** (Old English), Blue or Blue Brass Back, Hen or Pullet.  
3154 Edwin C. J. Graves.
- 500. Game** (Old English), any other colour, Cock.  
3155 J. B. Gorman. 3158 E. W. Smith.  
3156 Edwin C. J. Graves. 3159 J. A. Woods.  
3157 Wilson & Howden. 3160 L. J. Husband.
- 501. Game** (Old English), any other colour, Hen.  
3161 H. Parkinson. 3164 J. A. Woods.  
3162 Edwin C. J. Graves. 3165 D. C. Morpeth, junr.  
3163 J. R. Attenborough. 3166 D. C. Morpeth, junr.
- 502. Game** (Old English), any other colour, Cockerel.  
3167 Edwin C. J. Graves. 3170 J. McConnell.  
3168 Wilson & Howden. 3171 J. Woods.  
3169 J. A. Woods.
- 503. Game** (Old English), any other colour, Pullet.  
3172 H. Parkinson. 3174 J. A. Woods.  
3173 Edwin C. J. Graves.
- 504. Game** (Modern), Black-red Cock.  
3175 Sir Edward Miller. 3176 Philip Mitchell.
- 505. Game** (Modern), Black-red, Hen.  
3177 Sir Edward Miller. 3180 W. J. Symonds & N. Sharp.  
3178 G. Harvey. 3181 Philip Mitchell.  
3179 Alexander Rogers. 3182 Philip Mitchell.
- 506. Game** (Modern), Black-red, Cockerel.  
3183 C. W. Dickins. 3186 Alexander Rogers.  
3184 Alexander Rogers. 3187 W. J. Symonds & N. Sharp.  
3185 Alexander Rogers.
- 507. Game** (Modern), Black-red, Pullet.  
3188 C. W. Dickins. 3191 Alexander Rogers.  
3189 Alexander Rogers. 3192 W. J. Symonds & N. Sharp.  
3190 Alexander Rogers.

---

FARMERS CALL AT

**THE CIPPSLAND & NORTHERN CO-OP. SELLING CO. LTD.**

Stand No. 15, Dairy Machinery Pavilion.

# PERFECTION <sup>CUT OR</sup> PLUG TOBACCO

POULTRY.

293

**CLASS.**

**508. Game (Modern), any other colour, Cock.**

3193 F. Fettling.

3195 W. J. Symonds & N. Sharp.

3194 J. Hansford.

**509. Game (Modern), any other colour, Hen.**

3196 F. Fettling.

3197 W. J. Symonds & N. Sharp.

**510. Game (Modern), any other colour, Cockerel.**

3198 W. J. Symonds & N. Sharp.

**511. Game (Modern), any other colour, Pullet.**

3199 W. J. Symonds & N. Sharp.

For additional Classes for Game, see Blue Breed Sub-Section.

**Special Note.**—The members of the Game Club of Victoria will compete for their trophies in the above classes. For further particulars apply to the Secretary, Mr. W. R. Buck, 84 Victoria-street, North Melbourne.

**CLASS.**

**512. Bantam (Modern), Game, Cock or Cockerel.**

3200 Horne Bros.

3208 Peter Ramsay.

3201 J. J. King.

3209 Percy Pearse.

3202 J. J. King.

3210 Percy Pearse.

3203 A. C. Conacher.

3211 Taylor & Brand.

3204 A. C. Conacher.

3212 T. H. Bartlett & Sons.

3205 Master M. Noone.

3213 T. H. Bartlett & Sons.

3206 Thomas F. Eddy.

3214 Philip Mitchell.

3207 Thomas F. Eddy.

**513. Bantam (Modern), Game, Hen or Pullet.**

3215 J. J. King.

3223 A. C. Pearce.

3216 J. J. King.

3224 Percy Pearse.

3217 C. W. Dickins.

3225 Percy Pearse.

3218 A. C. Conacher.

3226 W. T. Male.

3219 A. C. Conacher.

3227 Taylor & Brand.

3220 Thomas F. Eddy.

3228 T. H. Bartlett & Sons.

3221 J. W. Ramage.

3229 T. H. Bartlett & Sons.

3222 Mrs. M. Perry.

3230 Philip Mitchell.

**514. Bantam (Old English), Game, Cock or Cockerel.**

3231 J. B. Gorman.

3238 Peter Ramsay.

3232 R. J. Gwynne.

3239 D. C. Morpeth, Junr.

3233 J. J. King.

3240 Master Alfred Aydon.

3234 Richard Jordan.

3241 Mrs. J. Somerville.

3235 Richard Jordan.

3242 Philip Mitchell.

3236 F. Tennant.

3243 Philip Mitchell.

3237 A. L. Nichol.

3244 Mrs. Adeline Bray.

---

FARMERS CALL AT  
**THE GIPPSLAND & NORTHERN CO-OP. SELLING CO. LTD.**

Stand No. 15, Dairy Machinery Pavilion.

294

**POULTRY.**

**CLASS.**

**515. Bantam (Old English), Game, Hen or Pullet.**

- |                           |                           |
|---------------------------|---------------------------|
| 3245 J. J. King.          | 3250 A. L. Nichol.        |
| 3246 Master David Newman. | 3251 Peter Ramsay.        |
| 3247 Master David Newman. | 3252 D. C. Morpeth, Junr. |
| 3248 W. J. Miers.         | 3253 Philip Mitchell.     |
| 3249 J. A. Woods.         |                           |

**516. Bantam (any other variety), Cock or Cockerel.**

- |                       |                             |
|-----------------------|-----------------------------|
| 3254 F. W. Bradley.   | 3258 A. C. Pearce.          |
| 3255 Thomas F. Eddy.  | 3259 T. H. Bartlett & Sons. |
| 3256 Miss I. Hodgson. | 3260 T. H. Bartlett & Sons. |
| 3257 J. Hansford.     |                             |

**517. Bantam (any other variety), Hen or Pullet.**

- |                       |                             |
|-----------------------|-----------------------------|
| 3261 F. W. Bradley.   | 3265 A. C. Pearce.          |
| 3262 Thomas F. Eddy.  | 3266 T. H. Bartlett & Sons. |
| 3263 Miss I. Hodgson. | 3267 T. H. Bartlett & Sons. |
| 3264 J. Hansford.     |                             |

**518. Wyandotte (golden laced), Cock.**

- |                    |                     |
|--------------------|---------------------|
| 3268 S. Lukeis.    | 3272 J. R. Allgood. |
| 3269 G. E. Andrew. | 3273 A. G. Maskell. |
| 3270 A. L. Nichol. | 3274 A. G. Maskell. |
| 3271 William Park. |                     |

**519. Wyandotte (golden laced), Hen.**

- |                    |                     |
|--------------------|---------------------|
| 3275 G. E. Andrew. | 3279 William Park.  |
| 3276 G. E. Andrew. | 3280 A. C. Pearce.  |
| 3277 G. E. Andrew. | 3281 A. G. Maskell. |
| 3278 William Park. |                     |

**520. Wyandotte (golden laced), Cockerel—First prize, £1; second prize, 10/-; third prize, card.**

- |                    |                        |
|--------------------|------------------------|
| 3282 S. Lukeis.    | 3286 William Park.     |
| 3283 G. E. Andrew. | 3287 J. R. Allgood.    |
| 3284 G. E. Andrew. | 3288 Mrs. James Hobbs. |
| 3285 A. L. Nichol. |                        |

**521. Wyandotte (golden laced), Pullet—First prize, £1; second prize, 10/-; third prize, card.**

- |                             |                    |
|-----------------------------|--------------------|
| 3289 A. G. Maskell.         | 3292 G. E. Andrew. |
| 3290 Mrs. James Hobbs.      | 3293 G. E. Andrew. |
| 3291 T. H. Bartlett & Sons. | 3294 G. E. Andrew. |

**522. Wyandotte (silver laced), Cock.**

- |                   |                     |
|-------------------|---------------------|
| 3295 A. E. Parry. | 3297 Mrs. E. Rohlk. |
| 3296 S. Lukeis.   |                     |

It is everlastingly  
Good  
It is Full of Flavor  
Because it's Virginian

**DARNEL TOBACCO**

# MCPHERSON, THOM, KETTLE & CO., TRUST MONEY.

We have a large amount of Trust Money to Lend on broad acres at lowest current rates.

Agents for the famous Belfast Footrot Ointment.

## POULTRY.

295

### CLASS.

- 523. Wyandotte** (silver laced), Hen.  
3298 J. M. Hepburn. 3300 Mrs. T. Harding.  
3299 G. E. Andrew. 3301 Mrs. T. Harding.
- 524. Wyandotte** (silver laced), Cockerel—First prize, £1; second prize, 10/-; third prize, card.  
3302 A. E. Parry. 3304 Mrs. E. Rohlk.  
3303 S. Lukeis. 3305 J. B. Gray.
- 525. Wyandotte** (silver laced), Pullet—First prize, £1; second prize, 10/-; third prize, card.  
3306 J. M. Hepburn. 3313 William Park.  
3307 S. C. Trewenack. 3314 William Park.  
3308 G. A. Hickmer. 3315 Mrs. T. Harding.  
3309 S. Lukeis. 3316 Mrs. T. Harding.  
3310 G. E. Andrew. 3317 W. McGilvray.  
3311 G. E. Andrew. 3318 P. A. Maude.  
3312 G. E. Andrew.
- 526. Wyandotte** (white), Cock.  
3319 G. E. Andrew. 3321 Hepworth & Harrison.  
3320 G. E. Andrew.
- 527. Wyandotte** (white), Hen.  
3322 P. FitzPatrick. 3325 Hepworth & Harrison.  
3323 G. E. Andrew. 3326 Hepworth & Harrison.  
3324 G. E. Andrew.
- 528. Wyandotte** (white), Cockerel—First prize, £1; second prize, 10/-; third prize, card.  
3327 Horne Bros. 3329 Hepworth & Harrison.  
3328 Hepworth & Harrison.
- 529. Wyandotte** (white), Pullet—First prize, £1; second prize, 10/-; third prize, card.  
3330 P. FitzPatrick. 3332 Hepworth & Harrison.  
3331 G. E. Andrew. 3333 Hepworth & Harrison.
- 530. Wyandotte** (any other colour), Cock or Cockerel.  
3334 S. Lukeis. 3336 J. Palmer.  
3335 A. L. Nichol.
- 531. Wyandotte** (any other colour), Hen or Pullet.  
3337 S. Lukeis. 3339 J. Palmer.  
3338 A. L. Nichol.

# DARNEL TOBACCO

THE VERY BEST  
ALL VIRGINIAN

# HYGEIA SHAVING STICK

## FOR AN IDEAL SHAVE.

296

POULTRY.

**CLASS.**

**532. Orpington (black), Cock.**

- |                         |                             |
|-------------------------|-----------------------------|
| 3340 L. W. Parker.      | 3347 J. Downie.             |
| 3341 G. A. Hickmer.     | 3348 H. Bunneman.           |
| 3342 F. McCarthy.       | 3349 T. H. Bartlett & Sons. |
| 3343 Mrs. G. D. Wilson. | 3350 P. Pitcher.            |
| 3344 W. H. B. Renshaw.  | 3351 P. Pitcher.            |
| 3345 Mrs. E. Rohlk.     | 3352 P. A. Maude.           |
| 3346 Mrs. E. Rohlk.     |                             |

**533. Orpington (black), Hen.**

- |                           |                             |
|---------------------------|-----------------------------|
| 3353 Norman Harcourt.     | 3360 Mrs. E. Rohlk.         |
| 3354 L. W. Parker.        | 3361 H. Bunneman.           |
| 3355 F. McCarthy.         | 3362 T. H. Bartlett & Sons. |
| 3356 Mrs. J. J. Courtney. | 3363 P. Pitcher.            |
| 3357 W. H. B. Renshaw.    | 3364 P. A. Maude.           |
| 3358 W. H. B. Renshaw.    | 3365 Bennett & Furze.       |
| 3359 Mrs. E. Rohlk.       | 3366 Bennett & Furze.       |

**534. Orpington (black), Cockerel—First prize, £1; second prize, 10/-; third prize, card.**

- |                      |                       |
|----------------------|-----------------------|
| 3367 W. Batstone.    | 3377 Mrs. E. Rohlk.   |
| 3368 R. J. Greening. | 3378 Mrs. E. Rohlk.   |
| 3369 H. G. Pryde.    | 3379 J. Downie.       |
| 3370 H. G. Pryde.    | 3380 P. Pitcher.      |
| 3371 F. McCarthy.    | 3381 P. A. Maude.     |
| 3372 F. McCarthy.    | 3382 P. A. Maude.     |
| 3373 F. McCarthy.    | 3383 Bennett & Furze. |
| 3374 S. Lukeis.      | 3384 Bennett & Furze. |
| 3375 William Park.   | 3385 Bennett & Furze. |
| 3376 E. Carson.      |                       |

**535. Orpington (black), Pullet—First prize, £1; second prize, 10/-; third prize, card.**

- |                     |                             |
|---------------------|-----------------------------|
| 3386 M. Moog.       | 3395 Mrs. E. Rohlk.         |
| 3387 H. G. Pryde.   | 3396 T. H. Bartlett & Sons. |
| 3388 H. G. Pryde.   | 3397 P. Pitcher.            |
| 3389 F. McCarthy.   | 3398 P. Pitcher.            |
| 3390 S. Lukeis.     | 3399 P. A. Maude.           |
| 3391 J. Keenan.     | 3400 Bennett & Furze.       |
| 3392 J. Keenan.     | 3401 Bennett & Furze.       |
| 3393 Thomas Moran.  | 3402 Bennett & Furze.       |
| 3394 Mrs. E. Rohlk. |                             |

**536. Orpington (buff), Cock.**

- |                         |                             |
|-------------------------|-----------------------------|
| 3403 C. Hyndman.        | 3407 A. C. Pearce.          |
| 3404 George W. Smith.   | 3408 Mrs. E. Rohlk.         |
| 3405 Peter Gardiner.    | 3409 T. H. Bartlett & Sons. |
| 3406 Mrs. G. D. Wilson. | 3410 P. Pitcher.            |

USE "NUGGET" POLISHES

# HYGEIA SHAVING STICK

## FOR AN IDEAL SHAVE.

### POULTRY.

297

**CLASS.**

**537. Orpington (buff), Hen.**

3411 P. FitzPatrick.	3416 A. C. Pearce.
3412 S. Lukeis.	3417 K. W. Quick.
3413 Peter Gardiner.	3418 P. Pitcher.
3414 Peter Gardiner.	3419 P. Pitcher.
3415 J. Knowles.	

**538. Orpington (buff), Cockerel—First prize, £1; second prize, 10/-; third prize, card.**

3420 George W. Smith.	3425 A. C. Pearce.
3421 George W. Smith.	3426 Mrs. E. Rohlk.
3422 George W. Smith.	3427 T. H. Bartlett & Sons.
3423 S. Lukeis.	3428 P. Pitcher.
3424 E. A. Knight.	

**539. Orpington (buff), Pullet—First prize, £1; second prize, 10/-; third prize, card.**

3429 P. FitzPatrick.	3434 Dingley Dell Yards.
3430 S. Lukeis.	3435 Dingley Dell Yards.
3431 E. A. Knight.	3436 P. Pitcher.
3432 A. C. Pearce.	3437 P. Pitcher.
3433 Mrs. E. Rohlk.	

**540. Orpington (white), Cock.**

3438 Mrs. G. D. Wilson.	3440 Mrs. E. Rohlk.
3439 Mrs. E. Rohlk.	

**541. Orpington (white), Hen.**

3441 Percy H. Hickmer.	3444 Mrs. E. Rohlk.
3442 A. Warry.	3445 Bennett & Furze.
3443 Mrs. E. Rohlk.	

**542. Orpington (white), Cockerel.**

3446 Percy H. Hickmer.	3448 Mrs. E. Rohlk.
3447 Mrs. E. Rohlk.	

**543. Orpington (white), Pullet.**

3449 Mrs. E. Rohlk.	3450 Mrs. E. Rohlk.
---------------------	---------------------

**544. Orpington (any other colour), Cock or Cockerel.**

3451 A. L. Nichol.
--------------------

**545. Orpington (any other colour), Hen or Pullet.**

3452 A. L. Nichol.	3453 J. Hansford.
--------------------	-------------------

USE **'NUGGET'** POLISHES

298

### POULTRY.

#### CLASS.

- 546. Rhode Island Red, Cock (single comb).**
- |                        |                   |
|------------------------|-------------------|
| 3454 Hon. T. H. Payne. | 3457 H. Watts.    |
| 3455 W. E. J. Craig.   | 3458 A. Angus.    |
| 3456 James Mulgrove.   | 3459 E. W. Hippe. |
- 547. Rhode Island Red, Hen (single comb).**
- |                        |                      |
|------------------------|----------------------|
| 3460 William E. Boyes. | 3463 Miss C. Graham. |
| 3461 S. Lukeis.        | 3464 J. Whitehill.   |
| 3462 E. W. Hippe.      |                      |
- 548. Rhode Island Red, Cockerel (single comb)—First prize, £1; second prize, 10/-; third prize, card.**
- |                        |                              |
|------------------------|------------------------------|
| 3465 Hon. T. H. Payne. | 3472 T. S. Bryant.           |
| 3466 Hon. T. H. Payne. | 3473 E. W. Hippe.            |
| 3467 Hon. T. H. Payne. | 3474 E. W. Hippe.            |
| 3468 W. E. J. Craig.   | 3475 Mrs. Tedstone.          |
| 3469 W. E. J. Craig.   | 3476 H. W. Charlton.         |
| 3470 James Mulgrove.   | 3477 A. Kenny.               |
| 3471 G. E. Brown.      | 3478 Captain A. E. T. Payne. |
- 549. Rhode Island Red, Pullet (single comb)—First prize, £1; second prize, 10/-; third prize, card.**
- |                        |                           |
|------------------------|---------------------------|
| 3479 Hon. T. H. Payne. | 3487 E. W. Hippe.         |
| 3480 Hon. T. H. Payne. | 3488 John H. Gair.        |
| 3481 William E. Boyes. | 3489 Mrs. Tedstone.       |
| 3482 William E. Boyes. | 3490 Stroud Poultry Farm. |
| 3483 W. E. J. Craig.   | 3491 J. Whitehill.        |
| 3484 J. Woods.         | 3492 W. H. Dunlop.        |
| 3485 E. Meade.         | 3493 W. H. Dunlop.        |
| 3486 E. W. Hippe.      | 3494 A. Kenny.            |
- 550. Rhode Island Red, Cock (rose comb).**
- |                     |                     |
|---------------------|---------------------|
| 3495 G. McCracken.  | 3497 Mrs. Tedstone. |
| 3496 Mrs. Tedstone. |                     |
- 551. Rhode Island Red, Hen (rose comb).**
- |                     |                     |
|---------------------|---------------------|
| 3498 E. W. Hippe.   | 3500 Mrs. Tedstone. |
| 3499 Mrs. Tedstone. |                     |
- 552. Rhode Island Red, Cockerel (rose comb)—First prize, £1; second prize, 10/-; third prize, card.**
- |                 |                     |
|-----------------|---------------------|
| 3501 A. Jaques. | 3502 Mrs. Tedstone. |
|-----------------|---------------------|
- 553. Rhode Island Red, Pullet (rose comb)—First prize, £1; second prize, 10/-; third prize, card.**
- |                     |                     |
|---------------------|---------------------|
| 3503 Mrs. Tedstone. | 3504 Mrs. Tedstone. |
|---------------------|---------------------|



# SOMETHING TO CROW ABOUT?

Australia's Best Illustrated Poultry Journal

## "Utility a Poultry Journal"

A TRIUMPH OF POULTRY JOURNALISM.  
60 PAGES FULLY ILLUSTRATED.

PRICE

6d.



Readers

Love

"Utility."



"Utility is  
always in  
Front."

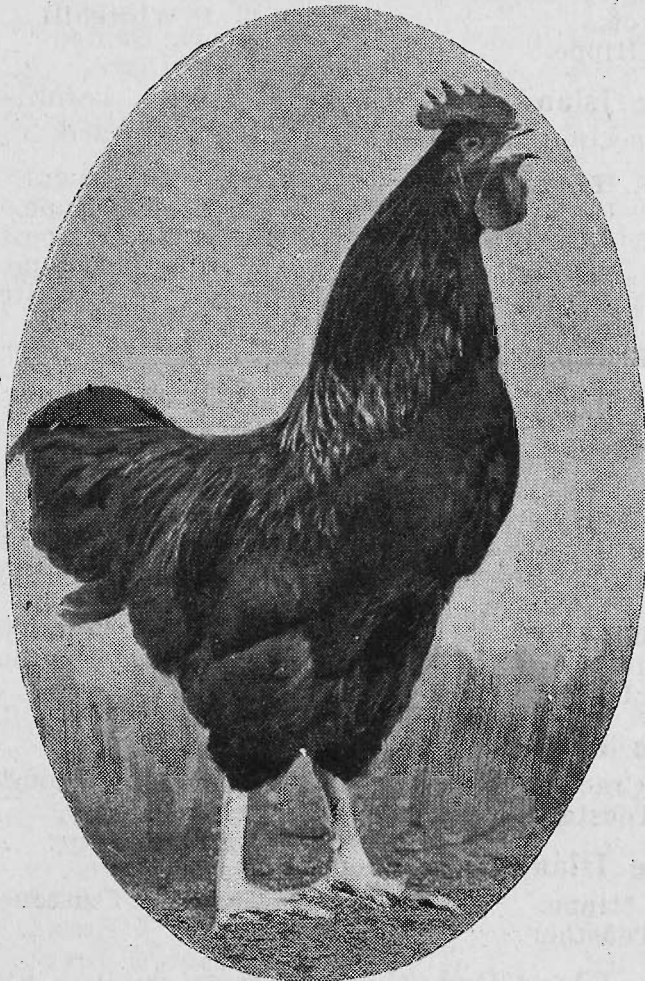

PRICE

6d.



The  
Beginner  
swears by  
"Utility."



"Utility is  
the last  
word in  
the Poultry  
World."

"SOMETHING TO CROW ABOUT."

Advertisers know "Utility's" wide circulation. Read what Advertisers have to say. Published first of each month.  
BECOME A SUBSCRIBER—6/- PER ANNUM POST FREE.

Write for expert advice or any information to

**W. T. WRIGHT,** THE EDITOR,  
243 Collins Street, Melbourne.

# Foster's Lager

300

POULTRY.

**CLASS.**

- 554. Rhode Island White, Cock or Cockerel (single comb).**  
 3505 Mrs. Robert Dalgiel. 3509 Mrs. E. Rohlk.  
 3506 Mrs. Tedstone. 3510 W. H. Dunlop.  
 3507 William H. Wright. 3511 J. B. Clare.  
 3508 Mrs. E. Rohlk.
- 555. Rhode Island White, Hen. or Pullet (single comb).**  
 3512 Mrs. Robert Dalgiel. 3517 Mrs. E. Rohlk.  
 3513 Mrs. Robert Dalgiel. 3518 Mrs. E. Rohlk.  
 3514 Mrs. Robert Dalgiel. 3519 W. H. Dunlop.  
 3515 Mrs. Robert Dalgiel. 3520 W. H. Dunlop.  
 3516 Mrs. Tedstone. 3521 J. B. Clare.
- 556. Rhode Island White, Cock or Cockerel (rose comb).**  
 3522 Hon. T. H. Payne. 3524 J. B. Clare.  
 3523 Hon. T. H. Payne.
- 557. Rhode Island White, Hen or Pullet (rose comb).**  
 3525 Hon. T. H. Payne. 3527 Mrs. Robert Dalgiel.  
 3526 Hon. T. H. Payne.
- 558. Plymouth Rock (barred), Cock.**  
 3528 F. M. Franklin. 3533 John Paternoster.  
 3529 F. M. Franklin. 3534 G. A. Petrie.  
 3530 G. E. Andrew. 3535 W. H. Dunlop.  
 3531 A. L. Nichol. 3536 T. H. Bartlett & Sons.  
 3532 William Park.
- 559. Plymouth Rock (barred), Hen.**  
 3537 E. B. Knowles. 3540 Fisher & Perry.  
 3538 John Paternoster. 3541 T. H. Bartlett & Sons.  
 3539 Fisher & Perry.
- 560. Plymouth Rock (barred), Cockerel—First prize, £1; second prize, 10/-; third prize, card.**  
 3542 James Page. 3551 John Beasley.  
 3543 F. M. Franklin. 3552 John Beasley.  
 3544 F. M. Franklin. 3553 John Beasley.  
 3545 G. E. Andrew. 3554 Stanes & Coe.  
 3546 G. E. Andrew. 3555 Taylor & Brand.  
 3547 E. B. Knowles. 3556 Taylor & Brand.  
 3548 William Park. 3557 Taylor & Brand.  
 3549 A. Ahpee. 3558 T. H. Bartlett & Sons.  
 3550 Mrs. P. H. Fisher. 3559 Fisher and Perry.
- 561. Plymouth Rock (barred), Pullet—First prize, £1; second prize, 10/-; third prize, card.**  
 3560 S. Lukeis. 3563 Stanes & Coe.  
 3561 Mrs. McMahon. 3564 Fisher & Perry.  
 3562 Mrs. McMahon. 3565 Fisher & Perry.

**The "Crypto" Lens**

Reading and Dis. ance all in one piece.  
 invisibly joined.



**ALFRED NOTT,**

Long Established and Only Address

145 COLLIN & STREET (cr. of Russell St.)  
 Sand 226, Industrial Pavilion.

# Foster's Lager

POULTRY.

301

CLASS.

- 562. Plymouth Rock (white), Cock.**  
3566 W. L. T. Richards.                      3568 T. Lang.  
3567 S. Lukeis.
- 563. Plymouth Rock (white), Hen.**  
3569 J. Woods.                                      3572 T. Lang.  
3570 S. Lukeis.                                      3573 T. H. Bartlett & Sons.  
3571 S. Lukeis.
- 564. Plymouth Rock (white), Cockerel.**  
3574 S. Lukeis.                                      3575 W. H. Dunlop.
- 565. Plymouth Rock (white), Pullet.**  
3576 W. L. T. Richards.                      3578 S. Lukeis.  
3577 S. Lukeis.                                      3579 W. H. Dunlop.
- 566. Dorking, Cock.**  
3580 Arthur J. Maude.                              3583 N. Graham.  
3581 Stroud Poultry Farm.                      3584 A. C. Drummond.  
3582 N. Graham.
- 567. Dorking, Hen.**  
3585 Arthur J. Maude.                              3589 Stroud Poultry Farm.  
3586 S. Lukeis.                                      3590 N. Graham.  
3587 T. Leatch.                                      3591 N. Graham.  
3588 A. L. Nichol.                                      3592 T. H. Bartlett & Sons.
- 568. Dorking, Cockerel—First prize, £1; second prize, 10/-; third prize, card.**  
3593 Stroud Poultry Farm.                      3595 N. Graham.  
3594 H. Leversha.
- 569. Dorking, Pullet—First prize, £1; second prize, 10/-; third prize, card.**  
3596 Arthur J. Maude.                              3600 H. Leversha.  
3597 S. Lukeis.                                      3601 N. Graham.  
3598 Stroud Poultry Farm.                      3602 N. Graham.  
3599 Stroud Poultry Farm.                      3603 T. H. Bartlett & Sons.
- 570. Langshan, Cock.**  
3604 C. F. Barnes.                                      3605 Dingley Dell Yards.
- 571. Langshan, Hen.**  
3606 A. C. Pearce.                                      3608 Dingley Dell Yards.  
3607 C. F. Barnes.

---

**ALFRED NOTT** for Up-to-date Rimless Spectacles  
and Eyeglasses

Only Address—145 COLLINS ST. (corner Russell St.)

Stand 226, Industrial Pavilion

FARMERS CALL AT  
**THE GIPPSLAND & NORTHERN CO-OP. SELLING CO. LTD.**

Stand No. 15, Dairy Machinery Pavilion.

---

302

**POULTRY.**

CLASS.

**572. Langshan, Cockerel**—First prize, £1; second prize, 10/-; third prize, card.

3609 C. F. Barnes.

**573. Langshan, Pullet**—First prize, £1; second prize, 10/-; third prize, card.

3610 E. W. Hippe.

3612 C. F. Barnes.

3611 A. C. Pearce.

**574. Red Sussex, Cock.**

3613 W. J. Macauley.

3618 R. Turner.

3614 S. Lukeis.

3619 R. Turner.

3615 A. Ahpee.

3620 Jorgen Anderson.

3616 R. James.

3621 Mrs. Adeline Bray.

3617 M. Dillon.

**575. Red Sussex, Hen.**

3622 S. Lukeis.

3626 R. Turner.

3623 S. Lukeis.

3627 R. Turner.

3624 A. Ahpee.

3628 Mrs. Adeline Bray.

3625 M. Dillon.

**576. Red Sussex, Cockerel.**

3629 S. Lukeis.

3634 M. Dillon.

3630 S. Lukeis.

3635 R. Turner.

3631 George Doig.

3636 R. Turner.

3632 A. Ahpee.

3637 E. & D. Gibson.

3633 R. James.

3638 T. H. Bartlett & Sons.

**577. Red Sussex, Pullet.**

3639 S. Lukeis.

3644 E. & D. Gibson.

3640 S. Lukeis.

3645 E. & D. Gibson.

3641 A. Ahpee.

3646 T. H. Bartlett & Sons.

3642 R. James.

3647 Jorgen Anderson.

3643 M. Dillon.

3648 Jorgen Anderson.

**578. Speckled Sussex, Cock or Cockerel.**

3649 A. L. Nichol.

**579. Speckled Sussex, Hen or Pullet.**

3650 A. L. Nichol.

**580. Campine, Cock or Cockerel.**

3651 Sidney Buscumb.

3652 E. T. Rigg.

**581. Campine, Hen or Pullet.**

3653 Sidney Buscumb.

3654 E. T. Rigg.

---

**“GLADDIE GLOSS”** puts a finish on furniture.

FARMERS CALL AT  
**THE GIPPSLAND & NORTHERN CO-OP. SELLING CO. LTD.**

Stand No. 15, Dairy Machinery Pavilion.

**POULTRY.**

303

**CLASS.**

**582. Houdan, Cock or Cockerel.**

3655 W. Collings.

3656 A. L. Nichol.

**583. Houdan, Hen or Pullet.**

3657 W. Collings.

3659 A. L. Nichol.

3658 W. Collings.

**584. Faverolles, Cock or Cockerel.**

3660 Horne Bros.

3663 J. Hansford.

3661 L. H. James.

3664 Keats Courtenay.

3662 J. W. Barnes.

3665 Keats Courtenay.

**585. Faverolles, Hen or Pullet.**

3666 Horne Bros.

3669 Keats Courtenay.

3667 J. W. Barnes.

3670 L. H. James.

3668 Keats Courtenay.

**586. Hamburg (black), Cock.**

No Entry.

**587. Hamburg (black), Hen.**

3671 Arthur J. Maude.

3674 A. L. Nichol.

3672 M. Tingate.

3675 T. H. Bartlett & Sons.

3673 M. Tingate.

3676 Philip Mitchell.

**588. Hamburg (black), Cockerel.**

3677 Arthur J. Maude.

3680 A. L. Nichol.

3678 M. Tingate.

3681 T. H. Bartlett & Sons.

3679 M. Tingate.

**589. Hamburg (black), Pullet.**

3682 Arthur J. Maude.

3685 A. L. Nichol.

3683 M. Tingate.

3686 Philip Mitchell.

3684 T. R. Pearce & Son.

**590. Hamburg (any colour, spangled), Cock or Cockerel.**

3687 A. Davison.

3690 A. L. Nichol.

3688 A. Davison.

3691 J. W. Pickstock.

3689 W. Collings.

3692 T. H. Bartlett & Sons.

**591. Hamburg (any colour, spangled), Hen or Pullet.**

3693 A. Davison.

3696 W. Collings.

3694 A. Davison.

3697 A. L. Nichol.

3695 W. Collings.

3698 T. H. Bartlett & Sons.

**592. Hamburg (any colour, pencilled), Cock or Cockerel.**

3699 W. Collings.

3702 T. R. Pearce & Son.

3700 W. Collings.

3703 A. E. Vicary.

3701 T. R. Pearce & Son.

---

Mirror-like surfaces with **“GLADDIE GLOSS”**

CLASS.

593. **Hamburg** (any colour, pencilled), Hen or Pullet.

- |      |                  |      |                     |
|------|------------------|------|---------------------|
| 3704 | Arthur J. Maude. | 3707 | T. R. Pearce & Son. |
| 3705 | W. Collings.     | 3708 | T. R. Pearce & Son. |
| 3706 | W. Collings.     | 3709 | A. E. Vicary.       |

594. **Any other Pure Breed or Variety**, Cock or Cockerel. (State breed on entry form.)

- |      |                                 |      |                           |
|------|---------------------------------|------|---------------------------|
| 3710 | C. W. Dickins (Poland).         | 3712 | A. Ahpee (Blue Langshan). |
| 3711 | William Park (Light<br>Brahma). | 3713 | A. L. Nichol (Yokohama).  |

595. **Any other Pure Breed or Variety**, Hen or Pullet. (State breed on entry form.)

- |      |                                 |      |                                  |
|------|---------------------------------|------|----------------------------------|
| 3714 | J. J. King (White Minorca).     | 3718 | A. Ahpee (Blue Langshan).        |
| 3715 | C. W. Dickins (Poland).         | 3719 | A. L. Nichol (Golden<br>Polish). |
| 3716 | T. S. Scale (Royal Blue).       |      |                                  |
| 3717 | William Park (Light<br>Brahma). |      |                                  |

BLUE BREEDS.

596. **Andalusian**, Cock.

- |      |                |      |           |
|------|----------------|------|-----------|
| 3720 | Collett & Son. | 3722 | A. Ahpee. |
| 3721 | T. Watson.     |      |           |

597. **Andalusian**, Hen.

- |      |                        |      |                           |
|------|------------------------|------|---------------------------|
| 3723 | William Liddle Hunter. | 3726 | K. W. Quick.              |
| 3724 | J. W. Barnes.          | 3727 | W. J. Symonds & N. Sharp. |
| 3725 | A. Ahpee.              |      |                           |

598. **Andalusian**, Cockerel—First prize, £1; second prize, 10/-; third prize, card.

- |      |                |      |                  |
|------|----------------|------|------------------|
| 3728 | Collett & Son. | 3730 | E. Weidlick.     |
| 3729 | K. W. Quick.   | 3731 | Philip Mitchell. |

599. **Andalusian**, Pullet—First prize, £1; second prize, 10/-; third prize, card.

- |      |                      |      |              |
|------|----------------------|------|--------------|
| 3732 | Collett & Son.       | 3734 | A. Ahpee.    |
| 3733 | Anthony T. N. Facey. | 3735 | K. W. Quick. |

600. **Leghorn**, Cock or Cockerel.

- |      |                 |      |                 |
|------|-----------------|------|-----------------|
| 3736 | T. Watson.      | 3738 | J. W. Shopland. |
| 3737 | J. W. Shopland. | 3739 | J. W. Barnes.   |

**HUDSON'S SOAP**  
FOR WASHING UP.

POULTRY.

CLASS.

**601. Leghorn, Hen or Pullet.**

- |                      |                       |
|----------------------|-----------------------|
| 3740 T. Watson.      | 3745 J. W. Pickstock. |
| 3741 T. Watson.      | 3746 J. W. Pickstock. |
| 3742 J. W. Shopland. | 3747 J. W. Pickstock. |
| 3743 J. W. Shopland. | 3748 J. W. Pickstock. |
| 3744 J. W. Shopland. | 3749 J. W. Pickstock. |

**602. Spanish, Cock or Cockerel.**

- 3750 Fisher & Perry.

**603. Spanish, Hen or Pullet**

- |                    |                      |
|--------------------|----------------------|
| 3751 W. S. Harvey. | 3752 Fisher & Perry. |
|--------------------|----------------------|

**604. Game (any variety), Cock or Cockerel.**

- |                   |                    |
|-------------------|--------------------|
| 3753 J. A. Woods. | 3754 A. L. Nichol. |
|-------------------|--------------------|

**605. Game (any variety), Hen or Pullet.**

- |                   |                    |
|-------------------|--------------------|
| 3755 J. A. Woods. | 3756 A. L. Nichol. |
|-------------------|--------------------|

**606. Orpington, Cock or Cockerel.**

- 3757 T. Watson.

**607. Orpington, Hen or Pullet.**

- |                  |                 |
|------------------|-----------------|
| 3758 J. J. King. | 3759 T. Watson. |
|------------------|-----------------|

**608. Wyandotte, Cock.**

- |                      |                 |
|----------------------|-----------------|
| 3760 Ralph Mitchell. | 3761 T. Watson. |
|----------------------|-----------------|

**609. Wyandotte, Hen.**

- |                         |                  |
|-------------------------|------------------|
| 3762 Ralph Mitchell.    | 3764 M. J. Cody. |
| 3763 A. J. Chamberlain. |                  |

**610. Wyandotte, Cockerel.**

- |                      |                  |
|----------------------|------------------|
| 3765 Ralph Mitchell. | 3766 M. J. Cody. |
|----------------------|------------------|

**611. Wyandotte, Pullet.**

- |                      |                  |
|----------------------|------------------|
| 3767 Ralph Mitchell. | 3769 M. J. Cody. |
| 3768 M. J. Cody.     |                  |

**612. Minorca, Cock or Cockerel.**

- 3770 J. W. Shopland.

**HUDSON'S SOAP**  
FOR WASHING UP.

306

## POULTRY.

## CLASS.

**613. Minorca, Hen or Pullet.**

3771 J. W. Shopland.

3773 J. W. Shopland.

3772 J. W. Shopland.

**SPECIAL NOTE.**—The members of the Blue Breeds Club of Victoria will compete for their trophies in the above classes. For further particulars, apply to the Secretary, Mr. T. Watson, Glenferrie-road, Kooyong.

## UTILITY CLASSES.

## CLASS.

**614. Leghorn (white), Cock.**

3774 Charles Moore.

3779 J. H. Toy.

3775 Duplex Poultry Yards.

3780 A. A. Stray.

3776 Alfred Canning.

3781 Taylor &amp; Brand.

3777 Alfred Canning.

3782 Captain A. E. T. Payne.

3778 S. Lukeis.

**615. Leghorn (white), Hen.**

3783 Charles Moore.

3791 J. Orde.

3784 Jack Ryan.

3792 F. Wiles.

3785 Alfred Canning.

3793 F. Wiles.

3786 E. Meade.

3794 J. H. Toy.

3787 G. E. Andrew.

3795 George H. Beck.

3788 G. E. Andrew.

3796 A. A. Stray.

3789 Barlow &amp; Fullerton.

3797 Taylor &amp; Brand.

3790 Barlow &amp; Fullerton.

3798 Captain A. E. T. Payne.

**616. Leghorn (white), Cockerel**—First prize, £1; second prize, 10/-; third prize, card.

3799 Charles Moore.

3807 G. E. Andrew.

3800 Jack Ryan.

3808 G. Brookes.

3801 F. G. Morgan.

3809 W. G. Swift.

3802 H. Evans.

3810 J. H. Toy.

3803 Alfred Canning.

3811 E. &amp; D. Gibson.

3804 Alfred Canning.

3812 Taylor &amp; Brand.

3805 S. Lukeis.

3813 Taylor &amp; Brand.

3806 G. E. Andrew.

3814 Charles Bryant.

**617. Leghorn (white), Pullet**—First prize, £1; second prize, 10/-; third prize, card.

3815 Alfred Canning.

3826 W. Tyzack.

3816 Alfred Canning.

3827 W. Tyzack.

3817 E. Meade.

3828 Stroud Poultry Farm.

3818 G. E. Andrew.

3829 J. Orde.

3819 G. E. Andrew.

3830 J. Orde.

3820 G. Brookes.

3831 W. G. Swift.

3821 Charles Moore.

3832 J. H. Toy.

3822 Mrs. McMahon.

3833 George H. Beck.

3823 Mrs. McMahon.

3834 H. G. Harman.

3824 W. Tyzack.

3835 Charles Bryant.

3825 W. Tyzack.

---

# Carlton Ale



**POULTRY.**

307

**CLASS.**

- 618. Any Other Variety** (light breed), Cockerel.  
3836 Alfred Morgan. 3837 A. L. Nichol.
- 619. Any Other Variety** (light breed), Pullet.  
3838 W. C. Fricker. 3841 C. E. Toe.  
3839 W. C. Fricker. 3842 Mrs. A. Weidlich.  
3840 Alfred Morgan. 3843 A. L. Nichol.
- 620. Orpington** (black), Cock.  
3844 Frank Carpenter. 3851 G. E. Andrew.  
3845 Chanticleer Poultry Yards. 3852 Barlow & Fullerton.  
3846 W. J. Macauley. 3853 F. G. Fereday.  
3847 E. Meisner. 3854 Miss C. Graham.  
3848 J. Butterfield. 3855 A. D. McLean.  
3849 F. G. Morgan. 3856 R. R. Christie.  
3850 S. Lukeis.
- 621. Orpington** (black), Hen.  
3857 Chanticleer Poultry Yards. 3864 Miss C. Graham.  
3858 W. J. Macauley. 3865 D. M. Warden.  
3859 E. Meisner. 3866 D. M. Warden.  
3860 A. S. Wilson. 3867 A. D. McLean.  
3861 A. S. Wilson. 3868 R. R. Christie.  
3862 Barlow & Fullerton. 3869 R. R. Christie.  
3863 Barlow & Fullerton. 3870 H. G. Harman.
- 622. Orpington** (black), Cockerel—First prize, £1; second prize, 10/-; third prize, card.  
3871 Frank Carpenter. 3883 G. E. Andrew.  
3872 Frank Carpenter. 3884 Alexander McFarland.  
3873 Frank Carpenter. 3885 Barlow & Fullerton.  
3874 Chanticleer Poultry Yards. 3886 F. G. Fereday.  
3875 Chanticleer Poultry Yards. 3887 Alfred Morgan.  
3876 Warry Bros. 3888 Mrs. A. Weidlich.  
3877 Norman V. Benoit. 3889 R. James.  
3878 E. Meisner. 3890 A. D. McLean.  
3879 R. J. Greening. 3891 W. H. Davies.  
3880 L. W. Parker. 3892 R. R. Christie.  
3881 F. G. Morgan. 3893 H. G. Harman.  
3882 Tynwald Poultry Farm.
- 623. Orpington** (black), Pullet—First prize, £1; second prize, 10/-; third prize, card.  
3894 Chanticleer Poultry Yards. 3898 E. Meisner.  
3895 S. Courtnay. 3899 L. W. Parker.  
3896 S. Courtnay. 3900 H. Evans.  
3897 W. J. Macauley. 3901 H. Evans.

**Carlton Ale**

# PERFECTION <sup>CUT OR</sup> <sub>PLUG</sub> TOBACCO

308

## POULTRY.

3902 H. Evans.	3909 R. James.
3903 Barlow & Fullerton.	3910 R. W. Shellard.
3904 Barlow & Fullerton.	3911 R. W. Shellard.
3905 Miss C. Graham.	3912 R. W. Shellard.
3906 Stroud Poultry Farm.	3913 R. W. Shellard.
3907 Alfred Morgan.	3914 R. R. Christie.
3908 D. M. Warden.	3915 R. R. Christie.

### CLASS.

#### 624. Rhode Island Red, Cock.

3916 E. Meisner.	3918 W. Donovan.
3917 S. Lukeis.	3919 W. Donovan.

#### 625. Rhode Island Red, Hen.

3920 E. Meisner.	3922 W. Donovan.
3921 S. Lukeis.	3923 W. Donovan.

#### 626. Rhode Island Red, Cockerel—First prize, £1; second prize, 10/-; third prize, card.

3924 William E. Boyes.	3930 G. Harvey.
3925 R. Sainsbury.	3931 T. Marriott.
3926 James Page.	3932 Alfred Morgan.
3927 S. Lukeis.	3933 W. Donovan.
3928 E. Meade.	3934 E. & L. Hutchesson.
3929 A. Angus.	

#### 627. Rhode Island Red, Pullet—First prize, £1; second prize, 10/-; third prize, card.

3935 William E. Boyes.	3941 T. Leatch.
3936 E. Meisner.	3942 Alfred Morgan.
3937 J. Woods.	3943 W. Donovan.
3938 S. Lukeis.	3944 W. Donovan.
3939 E. Meade.	3945 E. & L. Hutchesson.
3940 A. Angus.	

#### 628. Any Other Variety (heavy breed), Cockerel.

3946 A. L. Nichol.	3948 Taylor & Brand.
3947 Stanes & Coe.	

#### 629. Any Other Variety (heavy breed), Pullet.

3949 Miss C. Graham.	3955 R. Turner.
3950 William Liddell.	3956 Stanes & Coe.
3951 D. M. Warden.	3957 Taylor & Brand.
3952 Mrs. A. Weidlich.	3958 Fisher & Perry.
3953 K. W. Quick.	3959 Jorgen Anderson.
3954 A. L. Nichol.	

**GLEN VALLEY TEA**  
GIVES SATISFACTION.

# PERFECTION<sup>CUT OR</sup> PLUG TOBACCO

## POULTRY.

309

Champion Ribbons (the gift of the National Utility Poultry Breeders' Association) will be awarded as follows:—

- (a) Best male in heavy breed classes.
- (b) Best male in light breed classes.
- (c) Best female in heavy breed classes.
- (d) Best female in light breed classes.

All birds competing for the above-mentioned ribbons must have been owned by the exhibitor for at least three months prior to the Show.

Selling prices of all Poultry exhibits may be displayed on coops.

Cards will be supplied free on application to the Poultry Superintendent.

## FARMERS' TRIOS.

### CLASS

**630. Leghorns** (brown), Cock or Cockerel and Pair of Hens or Pullets—First prize, £1; second prize, 10/-; third prize, card.

3960	C. W. Dickins.	3964	Alfred Morgan.
3961	S. Lukeis.	3965	A. L. Nichol.
3962	G. Harvey.	3966	T. H. Bartlett & Sons.
3963	John Hickey.	3967	Taylor & Brand.

**631. Leghorns** (white), Cock or Cockerel and Pair of Hens or Pullets—First prize, £1; second prize, 10/-; third prize, card.

3968	S. C. Trewenack.	3972	A. E. Bailey.
3969	S. Lukeis.	3973	A. E. Bailey.
3970	S. Lukeis.	3974	D. M. Warden.
3971	A. Angus.	3975	T. H. Bartlett & Sons.

**632. Minorcas**, Cock or Cockerel and Pair of Hens or Pullets—First prize, £1; second prize, 10/-; third prize, card.

3976	J. J. King.	3979	T. H. Bartlett & Sons.
3977	J. J. King.	3980	Taylor & Brand.
3978	S. Lukeis.		

**633. Andalusians**, Cock or Cockerel and Pair of Hens or Pullets—First prize, £1; second prize, 10/-; third prize, card.

3981	Arthur J. Maude.	3985	A. Ahpee.
3982	Collett & Son.	3986	James Ely.
3983	W. Tyzack.	3987	E. Weidlick.
3984	Anthony T. N. Facey.		

**GLEN VALLEY TEA**  
GIVES SATISFACTION.

CLASS.

**634. Game** (Indian), Cock or Cockerel and Pair of Hens or Pullets—First prize, £1; second prize, 10/-; third prize, card.

3988 Harold Hall.

3991 T. H. Bartlett & Sons.

3989 W. J. Symonds & N. Sharp.

3992 Philip Mitchell.

3990 A. L. Nichol.

**635. Game** (Old English), Cock or Cockerel and Pair of Hens or Pullets—First prize, £1; second prize, 10/-; third prize, card.

3993 Thomas F. Eddy.

3996 Mrs. F. Fisher.

3994 J. A. Woods.

3997 Philip Mitchell.

3995 Alfred Morgan.

**636. Wyandottes** (silver), Cock or Cockerel and Pair of Hens or Pullets—First prize, £1; second prize, 10/-; third prize, card.

3998 S. C. Trewenack.

4000 S. Lukeis.

3999 S. Lukeis.

4001 T. H. Bartlett & Sons.

**637. Wyandottes** (golden), Cock or Cockerel and Pair of Hens or Pullets—First prize, £1; second prize, 10/-; third prize, card.

4002 Ralph Mitchell.

4004 Mrs. James Hobbs.

4003 W. Ogden.

**638. Wyandottes** (white), Cock or Cockerel and Pair of Hens or Pullets—First prize, £1; second prize, 10/-; third prize, card.

4005 F. M. Franklin.

4007 T. H. Bartlett & Sons.

4006 A. E. Vicary.

**639. Wyandottes** (any other colour), Cock or Cockerel and Pair of Hens or Pullets—First prize, £1; second prize, 10/-; third prize, card.

4008 S. Lukeis.

**640. Orpington** (single comb, black), Cock or Cockerel and Pair of Hens or Pullets—First prize, £1; second prize, 10/-; third prize, card.

4009 S. W. Parker.

4014 Mrs. A. Weidlich.

4010 S. C. Trewenack.

4015 E. & D. Gibson.

4011 S. Lukeis.

4016 T. H. Bartlett & Sons.

4012 J. Hansford.

4017 P. A. Maude.

4013 W. H. B. Renshaw.

4018 R. F. Harty.

USE "NUGGET" POLISHES