

Carlton Ale

AYRSHIRES.

89

- 1161 Maher Bros., "Lyla of Gowrie Park" (13,852), brown and white, calved 1st August, 1924, bred by W. P. Brisbane and Sons, s Scottish Pride of Gowrie Park (3797), d Laurel of Gowrie Park (3380).
- 1162 Maher Bros., "Carlisle of Evelyn" (13,849), red and white, calved 8th September, 1924, bred by exhibitors, s Scottish Hero of Gowrie Park (2207), d Apple Pie of Gowrie Park (2409).
- 1163 W. J. Muhlebach, "Irene of Retreat" (13,902), brown and white, calved 2nd July, 1924, bred by exhibitor, s Violet's King of Retreat (3100), d Forget-me-not of Retreat (7532).
- 1164 W. J. Muhlebach, "Linda of Retreat" (13,903), brown and white, calved 18th September, 1924, bred by exhibitor, s Poppy's Advance of Ben Kell (3567), d Letty of Cathcart (11,076).
- 1165 A. M. McLellan, "My Doris of Fair Vale" (13,986), brown and white, calved 13th July, 1924, bred by exhibitor, s Glengowrie Burleigh (5236), d My Delight of Fair Vale (12,607).
- 1166 W. McIvor, "Elf of Bush Bank" (13,982), white and brown, calved 29th September, 1924, bred by exhibitor, s Your Honor of Kelvin Grove (3702), d Emily of Golden Vein (10,008).
- 1167 John McLellan, "Flossie of Wyrallah" (13,735), brown and white, calved 27th August, 1924, bred by F. G. Kelly, s Brilliant Boy of Oakbank (5245), d Ruby of Wyrallah (7433).
- 1168 G. A. McLellan, "Lilypond of Ellerslie" (Vol. XVIII.), brown and white, calved August, 1924, bred by exhibitor, s Gold Fancy's Jamie of Ellerslie (2533), d Lovely of Ellerslie (4397).

CLASS.

199. *GROUP PRIZES (Special), one male and two females, any age, bred by exhibitor. Competition for these prizes is limited to animals entered in the ordinary classes—Prizes—£4; £2; Card. Entry fee 14/-, Members 8/-.

- 1169 W. and J. Cockbill, junr.
1170 Robert Ralston.
1171 W. P. Brisbane and Sons.
1172 W. P. Brisbane and Sons.
1173 C. H. Hawkins and Son.
1174 Andrew Buchanan and Sons.
1175 Arthur H. S. Schier.
1176 Arthur H. S. Schier.

CLASS.

200. *AYRSHIRE DERBY SWEEPSTAKES, 1925.—A Sweepstakes of £1 each (10/- at time of nomination and 10/- at date of general entry for Show), with £3 added, for Heifers calved between 1st July, 1922, and 30th June, 1923, inclusive. Prizes—£9/5/-; £6/3/4; £3/1/8.

- 1177 W. and J. Cockbill, junr., "Fulham Vanity" (10,920). (See also Class 195.)
- 1178 W. P. Brisbane and Sons, "Larkspur of Gowrie Park" (10,811). (See also Class 194.)
- 1179 W. P. Brisbane and Sons, "Scottish Lady of Gowrie Park" (10,815). (See also Class 194.)
- 1180 A. W. Gorman, "Princess of Cathcart" (11,080). (See also Class 194.)
- 1181 Andrew Buchanan and Sons, "Choice of Gleneira" (10,818). (See also Class 194.)
- 1182 Andrew Buchanan and Sons, "Lady McGowan of Gleneira" (11,751). (See also Class 194.)
- 1183 Andrew Buchanan and Sons, "Hemlock of Gleneira" (10,825). (See also Class 195.)

*An exhibit may be entered in one ordinary class, and in as many Special Classes as it is eligible to compete.

Eyesight Carefully Tested,
ALFRED NOTT, Optician.
Long Established and Only Address—145 Collins Street (corner Russell St.)

SEPPELT'S FAMOUS WINES.

90

AYRSHIRES.

TYPE AND UTILITY DIVISION,

CLASS.

201. *BULL, 1 year old, progeny of either a heifer 3 years old or under, that has given 300lbs. or over of butter-fat under the Government Herd Test during a lactation period of 273 days; or of a cow over 3 years old that has given 400lbs. or over of butter-fat under the Government Herd Test during a lactation period of 273 days. The owners of exhibits in this class have the option of stating on their entry forms the prices at which they are prepared to sell such exhibits. Prices so given are to be published in the Catalogue, and when a price has been published, the owner shall be compelled to accept such price, except in the event of two or more persons claiming the bull at the published price prior to 6 p.m. on the day preceding the Ayrshire cattle sales, when such bull will be submitted to auction and sold to one of such claimants at any price in advance of the published price. (Special)—Prizes—£5; £3; and £1. Entry fee 16/-, Members 10/-.

1184 W. P. Brisbane and Sons, "Scottish Idol of Gowrie Park" (5379), brown and white, calved 23rd September, 1924, bred by exhibitors, s Scottish Hero of Gowrie Park (2207), d Ida of Gowrie Park (2423).

1185 Warwick C. Cayley, "Jollity of Riversdale" (5426), brown and white, calved 8th November, 1924, bred by exhibitor, s Beauty's Pride of Retreat (2479), d Joy Queen of Riversdale (13,304).

1186 H. L. Webb, "Lily's Goldmine of Holly Green" (5722), white and brown, calved 4th July, 1924, bred by exhibitor, s Annie's Record of Holly Green (4892), d Lily of Holly Green (4772). (See also Class 189.) (Selling price, 200 gns.)

1187 H. L. Webb, "Mariner of Holly Green" (5723), white and brown, calved 27th July, 1924, bred by exhibitor, s Annie's Record of Holly Green (4892), d Maid of Cathcart (9146). (Selling price, 30 gns.)

Prizes in the following classes are presented by the Government of Victoria.

Cows competing in these Classes must have gained a Government Herd Testing Certificate during the year ending 31st July, 1925.

Judges will award numerical estimate, not exceeding 100 points, to all competitors in each Class for type and conformation.

Cow which has given highest yield of butter fat in Class to receive the highest number of points that the Judge awarded in the same Class for type; others pro rata.

CLASS.

202. *COW (Certificate, junior or senior 4-year-old, and mature cow standard) (Special)—Prizes—£4; £2; £1. Entry fee, 14/-, Members 8/-.

1188 H. L. Webb, "Lily of Holly Green" (4772), white and brown, calved 29th August, 1917, bred by exhibitor, s Rex of Oakbank (1961), d Maud 2nd of Holly Green (4773).

1189 Arthur H. S. Schier, "Adella's Pet of Inverleigh" (5853), red and white, calved 14th November, 1918, bred by exhibitor, s Major of Gowrie Park (1871), d Adella 3rd of Raith (4623).

*An exhibit may be entered in one ordinary class, and in as many Special Classes as it is eligible to compete.

CHATEAU TANUNDA BRANDY.

SEPPELT'S FAMOUS WINES.

AYRSHIRES.

91

CLASS.

203. *COW (Certificate, junior or senior 3-year-old standard) (Special)—Prizes—£4; £2; £1. Entry fee 14/., Members 8/-.

1190 H. L. Webb, "Lily's Queen of Holly Green" (11,495), brown and white, calved 7th February, 1921, bred by exhibitor, s Gladys's Pride of Wilson House (1971), d Lily of Holly Green (4772).

1191 Arthur H. S. Schier, "Scotswood Jeanette" (10,298). (See also Class 192.)

CLASS.

204. *HEIFER (Certificate, junior or senior 2-year-old standard) (Special)—Prizes—£4; £2; £1. Entry fee 14/., Members 8/-.

1192 W. and J. Cockbill, junr., "Fulham Vanity" (10,920). (See also Class 195.)

1193 Robert Ralston, "Peggy of Ben Kell" (11,349), red and white, calved 27th September, 1922, bred by exhibitor, s Ruff of Oakbank (3568), d Poppy of Ben Kell (4584).

1194 H. L. Webb, "Countess of Holly Green" (11,494), brown and white, calved 29th October, 1921, bred by exhibitor, s Head Light of Holly Green (3266), d Empress of Holly Green (6042).

1195 A. W. Gorman, "Madge of Cathcart" (11,078). (See also Class 195.)

1196 G. M. Gange, "Rosebud of Roseleigh" (12,109), brown and white, calved 20th October, 1921, bred by Gange Bros., s Fuchsia's Fredrick of Warrook (4675), d Westeria of Kelvin Grove (3298).

A Special Ribbon will be awarded to the most successful exhibitor in this Section. Three points will be awarded for a first prize in each numbered class, two points for a second prize, and one point for a third prize.

CHAMPION PRIZES OF AUSTRALIA

AYRSHIRE BULL (excluding 1 year old class)—Government Certificate and Society's Rosette.

RESERVE CHAMPION AYRSHIRE BULL—Society's Rosette.

AYRSHIRE COW OR HEIFER (excluding 1-year-old class)—Government Certificate and Society's Rosette.

RESERVE CHAMPION AYRSHIRE COW OR HEIFER—Society's Rosette.

SPECIAL PRIZES.

The Ayrshire Cattle Herd Book Society of Australasia will present sash and trophy, value £2/12/6 for the Champion Ayrshire Bull, and sash and trophy, value £2/12/6 for the Champion Ayrshire Cow or Heifer. The Champion Ayrshire Cow or Heifer will be awarded an additional £10, providing she has, under official test, in one lactation period of 273 days, produced, as a heifer on her first calf, 400lbs. of butter-fat, or 450lbs. of butter-fat on her second calf, or 500lbs. of butter-fat in any lactation thereafter. The Reserve Champion Cow will be awarded £5 under similar conditions.

AYRSHIRE DERBY SWEEPSTAKES FOR 1927.

NOTE.—Please apply for special form on which to make entries for this sweepstakes.

*An exhibit may be entered in one ordinary class and in as many Special Classes as it is eligible to compete.

CHATEAU TANUNDA BRANDY.

Eyesight Carefully Tested

ALFRED NOTT, Optician.

Long Established and Only Address—145 Collins St. (cr. Russell Street)

92

AYRSHIRES.

A Sweepstakes of £1 each—ten shillings at time of nomination and ten shillings at date of general entry of 1927 Show—with £3 added, to be divided in the proportion of one-half, one-third, and one-sixth, and awarded as first, second, and third prizes, respectively, at the Society's Exhibition in 1927. Ayrshire Derby for 1927 to be for Heifers calved between 1st July, 1924, and 30th June, 1925, inclusive. Nominations to be made within one month of birth. Second nomination to be made at time of general entry for 1927 Show. Nominators to fully describe the colour and markings of each entry, and to state name of sire, dam, and sire of dam, together with date of calving, and accompanying same with nomination fee of 10s.

AYRSHIRE DERBY SWEEPSTAKES FOR 1928.

NOTE.—Please apply for special form on which to make entries for this sweepstakes.

A Sweepstakes of £1 each—ten shillings at time of nomination and ten shillings at date of general entry of 1928 Show—with £3 added, to be divided in the proportion of one-half, one-third, and one-sixth, and awarded as first, second, and third prizes, respectively, at the Society's Exhibition in 1928. Ayrshire Derby for 1928 to be for Heifers calved between 1st July, 1925, and 30th June, 1926, inclusive. Nominations to be made within one month of birth. Second nomination to be made at time of general entry for 1928 Show. Nominators to fully describe the colour and markings of each entry, and to state name of sire, dam, and sire of dam, together with date of calving, and accompanying same with nomination fee of 10s.

Section 21—Jerseys.

Judge: D. KENNY, Esq.

Stewards: W. J. HARVEY SMITH, Esq.
G. L. WILSON, Esq.

(Entries limited to three in each Class from any one Exhibitor, except in Classes 208 and 217 where only two entries are allowed).

Cattle entered in this Section must be registered as Jerseys in the Jersey Stud Book of Australasia, or in an approved Jersey Herd Book outside the Commonwealth; and animals entered in the yearling classes must be recorded in the Calf Register.

For particulars of registration in the Jersey Stud Book of Australasia, apply to the Secretary, Victorian Branch, Collins House, Collins Street, Melbourne.

NOTE.—Jerseys not registered prior to 31st July will only be permitted to be entered for the Show on payment of double entry fees.

Compulsory Sweepstakes of £1 each are to be included in Classes 205, 207 to 210 and 215 to 217.

Such Sweepstakes to be divided into six prizes in the proportion of one-third, one-fourth, one-sixth, one-eighth, one-twelfth, and one-twenty-fourth.

GILBEY'S

A PREVENTION
AND A CURE

DRY
GIN

ALFRED NOTT for Up-to-date Rimless Spectacles and Eyeglasses

Only Address—145 COLLINS ST. (corner Russell St.)

JERSEYS.

93

Cows and Heifers entered in the "In-Calf" Classes must be stripped out prior to entering the Judging Ring.

CLASS.

205. BULL, 4 years old or over—Prizes—£10/13/4; £6/5/-; £3/16/8; £2/2/6; £1/8/4; 14/2, which amounts include entry fee sweepstakes (see note at head of Section). Entry fee and sweepstakes, £1/16/-, Members £1/10/-.
- 1197 F. Bidgood, "Lily's King of Staghorn" (2621), broken, calved 20th July, 1921, bred by exhibitor, s Madeira's King of Staghorn (2380), d King's Lily of Staghorn (10,153).
- 1198 G. C. Rowe, "Sparklight's Duke of Glen Iris" (3137), broken, calved 3rd March, 1922, bred by C. D. Lloyd, s Perree's Duke (imp. in dam) (996), d Sparklight of Glen Iris (5200).
- 1199 J. Anderson and Son, "Jessemia's Imperial 5th of King's Vale" (1937), whole, calved 2nd July, 1918, bred by J. Anderson, s Carnation's Fancy's Northwood King (758), d Jessemia 5th of King's Vale (3803).
- 1200 Mrs. R. Lennie, "Foxglove of The Valley" (2438), broken, calved 19th November, 1919, bred by exhibitor, s Foxglove of Hill Crest (1193), d Pearl of Hill Crest (6013).
- 1201 A. V. De Grandi and Son, "Jubilee Fancylight" (Vol. XII.), whole, calved 23rd December, 1919, bred by Miss B. Bruce Reid, s Twylsh Madeira's Fox 2nd of Werrabee (1254), d Jubilee Cherry's Fawn (7339).
- 1202 D. C. Miller, "Linda's Record 6th of King's Vale" (1929), whole, calved 24th August, 1919, bred by J. Anderson, s Bonnie Lad of King's Vale (1074), d Linda 46th of King's Vale (6348).
- 1203 Keane Bros., "Hedge of Banyule" (1421), whole, calved 9th May, 1918, bred by C. Gordon Lyon, s Audrey's Lord Twylsh (985), d Hawthorn 5th of Banyule (5203).
- 1204 W. Peck, "Jazz of Warendra" (1927), black, calved 11th September, 1919, bred by T. Mesley, s Jessie's Handsome Boy (1011), d Charmain (5239).
- 1205 J. V. M. Wood, "Discord of Warendra" (2446), broken, calved 15th July, 1920, bred by T. Mesley, s Choirmaster of Warendra (1427), d Harmony 2nd (5245).
- 1206 W. Tendeson, "Lotus Prince of Glenwood" (3142), whole, calved 14th November, 1921, bred by exhibitor, s Lotus King of Staghorn (1965), d May Queen of Brookside (9722).
- 1207 W. Tendeson, "Gold King of Glenwood" (Vol. XIII.), whole, calved 5th February, 1922, bred by exhibitor, s Lotus King of Staghorn (1965), d Guinea Gold of Brookside (9721).
- 1208 Miss S. L. Robinson, "Foch of Jerrara" (2664), fawn, calved 3rd December, 1921, bred by T. Gray, s Fondant 5th's Dauntless of Garden Hill (1234), d Dinah of Jerrara (11,434).
- 1209 C. D. Lloyd, "Mercedes Sweet Duke of Glen Iris" (2982), whole, calved 8th March, 1922, bred by exhibitor, s Sweet Bread's Duke of Glen Iris (1918), d Mercedes Noble Queen (imp.) (4241).
- 1210 C. Gordon Lyon, "Wotton Airman" (imp.) (2716), whole, calved 29th March, 1920, bred by Mrs. F. Evelyn, s Red Cloud [11,818 E.J.H.B.], d Dairymaid [Vol. 26, p. 267, E.J.H.B.].
- 1211 George Birdsall, "Speedwell's Volunteer" (imp.) (3265), whole, calved 16th April, 1922, bred by P. Le Masurier, s Philidora's Volunteer [5757, P.S.H.C., J.H.B.], d Speedwell's Fairy Gold [20,469 P.S.H.C., J.H.B.].
- 1212 W. J. Colman, "Eureka of Banyule" (2850), broken, calved 30th January, 1921, bred by Lyon and Kerr Pty. Ltd., s Audrey's Lord Twylsh (985), d Woodruff Lady Monda (9514).
- 1213 R. R. Kerr, "Retford Lord Twlish" (2863), fawn, calved 1st September, 1921, bred by Sir S. Hordern, s Prometheus (imp.) (1738), d Retford Bluebelle (5931).

GILBEY'S A CURE FOR MANY ILLS **DRY GIN**

SEPPELT'S FAMOUS WINES.

94

JERSEYS.

CLASS.

206. BULL, 3 years old—Prizes—£4; £2; £1. Entry fee 14/-, Members 8/-.

- 1214 C. E. Wood, "Ralph of Rochdale" (3557), broken, calved 14th September, 1922, bred by exhibitor, s Retford Peer (1909), d Sweet Bell of Rochdale (9794).
- 1215 F. Bidgood, "Royal Fox of Staghorn" (Vol. XIII.), broken, calved 6th September, 1922, bred by exhibitor, s Daisy's Fox 2nd (917), d Kyora Pansy 7th (9210).
- 1216 Robert H. Maher, "Laura's Noble of Rosemont" (Vol. XIII.), whole, calved 1st May, 1923, bred by exhibitor, s Rosella 2nd's Noble of Rosemont (2720), d Laura of Rosemont (12,992).
- 1217 Allan Paragreen, "Good Luck of Koorawatha" (Vol. XIII.), whole, calved 6th August, 1922, bred by exhibitor, s Kyora Lotina's Merry Mike (1943), d Boronia of Hill Crest (5781).
- 1218 R. Henry, "Rudolph of Melrose" (3325), whole, calved 29th April, 1923, bred by W. Woodmason, s Golden Fern's Viscount (imp.) (1493), d Waverly Lass 3rd of Melrose (6312).
- 1219 J. V. M. Wood, "Stem of Melrose" (3504), fawn, calved 23rd July, 1922, bred by W. Woodmason, s Jessie 13th's Count of Melrose (1973), d Flower 6th of Melrose (3641).
- 1220 Cox Bros., "Vanilla's King of Tavistock" (Vol. XII.), whole, calved 4th December, 1922, bred by exhibitors, s Vanilla's Gift of Melrose (1333), d Melba 4th of Bonshaw (5203).
- 1221 Howard Lockett, "Tilly 4th's Britannia of Garden Vale" (3232), fawn, calved 5th January, 1923, bred by exhibitor, s Financier of Koorawatha (1942), d Tilly 4th of Garden Hill (10,318).
- 1222 W. Tendeson, "Lotus Lad of Glenwood" (Vol. XIII.), whole, calved 9th September, 1922, bred by exhibitor, s Lotus King of Staghorn (1965), d Gold Lass of Brookside (9720).
- 1223 W. Tendeson, "Lady Choice's King of Glenwood" (3691), broken, calved 28th February, 1923, bred by exhibitor, s Lotus King of Staghorn (1965), d Lady Choice of Tarnpirr (5160).
- 1224 F. T. Trevaskis, "Werribee Madeira Cream's Masterpiece" (3552), whole, calved 21st December, 1922, bred by G. T. Chirnside, s Masterpiece (imp.) (2394), d Werribee Madeira Cream (9258).
- 1225 B. B. Caldwell, "Valda's Lad of Comelybanks" (Vol. XII.), broken, calved 6th November, 1922, bred by W. and G. Finn, s Lily's Lad of Holmwood (1051), d Valda's Queen of Somerville (5948).
- 1226 W. Ayre, "Lady Grey's Silvermine's 2nd of Somerset" (3497), whole, calved 25th July, 1922, bred by A. E. Batson, s Lord Silvermine 8th of Banyule (1210), d Lady Grey 6th of St. Albans (6367).
- 1227 H. A. Petersen, "Fox's Exhibition of Laringa" (3683), whole, calved 16th October, 1922, bred by exhibitor, s Gem's Silver Fox of Laringa (1947), d Golden Fern of Laringa (9634).

CLASS.

207. BULL, 2 years old—Prizes—£15/13/4; £10/15/-; £6/16/8; £4/7/6; £2/18/4; £1/9/2, which amounts include entry fee sweepstakes (see note at head of Section). Entry fee and sweepstakes, £1/14/-, Members £1/8/-.

- 1228 S. I. Winter-Irving, "Marchfly's Gift of Coolwoola" (Vol. XIII.), whole, calved 30th March, 1924, bred by exhibitor, s Mercedes Golden Prince of Glen Iris (3615), d Marchfly 3rd of Holmwood (13,046).
- 1229 Frank Austin, "Noble 2nd of Avalon" (Vol. XII.), whole, calved 25th October, 1923, bred by exhibitor, s Noble of Linden (2607), d Mercedes Neatest of Avalon (12,866).
- 1230 F. Bidgood, "Werribee Northern Masterpiece" (Vol. XII.), broken, calved 30th October, 1923, bred by G. T. Chirnside, s Masterpiece (imp.) (2394), d Werribee Northern Princess (13,336).
- 1231 Shepparton Agricultural High School, "Aubrey of Goulburn" (Vol. XIII.), whole, calved 25th October, 1923, bred by exhibitors, s Maybe of Banyule (2652), d Duchess 5th of Goulburn (12,848).
- 1232 Shepparton Agricultural High School, "Twylsh of Goulburn" (Vol. XIII.), whole, calved 28th October, 1923, bred by exhibitors, s Maybe of Banyule (2652), d Beatrice 4th of Goulburn (12,847).

The "Butterfly" Rimless Eyeglass Almost Invisibile

ALFRED NOTT, Optician.

Our Long Established and Only Address—

145 COLLINS STREET, (cr. Russell St.)

CHATEAU TANUNDA BRANDY.

JERSEYS.

95

- 1233 C. Gordon Lyon, "Air Lord of Banyule" (3337), whole, calved 20th October, 1923, bred by exhibitor, s Wotton Airman (imp.) (2716), d Molly 6th of Banyule (7124).
- 1234 J. Anderson and Son, "Linda 56th's Thorn of King's Vale" (Vol. XII.), whole, calved 10th November, 1923, bred by exhibitors, s Rosella's Thorn of King's Vale (2963), d Linda 56th of King's Vale (12,855).
- 1235 J. Anderson and Son, "Canary 14th's V.C. of King's Vale" (Vol. XII.), slightly broken, calved 25th February, 1924, bred by exhibitors, s Royal Rosie's V.C. of King's Vale (2964), d Canary 14th of King's Vale (12,851).
- 1236 E. A. Dennis, "Bonny Boy of Swansea" (Vol. XIII.), broken, calved 17th September, 1923, bred by exhibitor, s Pearl's Twylish of Fern-tree Vale (1991), d Beauty 2nd of Belgonia (14,967).
- 1237 E. A. Dennis, "Favorite of Swansea" (Vol. XIII.), whole, calved 3rd September, 1923, bred by exhibitor, s Pearl's Twylish of Fern-tree Vale (1991), d Fuchsia of Springhurst (9654).
- 1238 E. A. Dennis, "Lily's Progress of Swansea" (Vol. XIII.), whole, calved 26th August, 1923, bred by exhibitor, s Pearl's Twylish of Fern-tree Vale (1991), d Lily 6th of Melrose (5552).
- 1239 J. Hutchinson and Sons, "Danae of Somerville" (Vol. XIII.), broken, calved 9th April, 1924, bred by J. Hutchinson, s His Majesty of Somerville (1898), d Vesta of Somerville (11,491).
- 1240 J. Hutchinson and Sons, "Dauntless of Somerville" (Vol. XIII.), broken, calved 16th April, 1924, bred by J. Hutchinson, s His Majesty of Somerville (1898), d Beauty 4th of Somerville (6945).
- 1241 J. Hutchinson and Sons, "Dragon of Somerville" (Vol. XIII.), broken, calved 15th May, 1924, bred by J. Hutchinson, s His Majesty of Somerville (1898), d Northern Queen of Somerville (9417).
- 1242 D. C. Miller, "Major of Kirkhill" (Vol. XIII.), whole, calved 2nd September, 1923, bred by exhibitor, s Linda's Record 6th of King's Vale (1929), d Morocco's Choice of Kirkhill (9569).
- 1243 D. C. Miller, "Daphne 3rd's Progress of Kirkhill" (Vol. XIII.), whole, calved 14th September, 1923, bred by exhibitor, s Linda's Record 6th of King's Vale (1929), d Daphne 3rd of Ferndale (7199).
- 1244 William J. Partington, "Captive King of Willis Vale" (Vol. XIII.), whole, calved 5th September, 1923, bred by exhibitor, s Butter King of Ruhbank (3076), d Niphetos of Clarendon Eyre (4305).
- 1245 S. Webb, "Monica 4th's Lad of King's Vale" (Vol. XII.), whole, calved 15th July, 1923, bred by J. Anderson and Son, s Rosella's V.C. of King's Vale (2376), d Lady Monica 4th of King's Vale (10,131).
- 1246 G. Stow, "Golden Pariel's V.C. of Boorene" (Vol. XII.), broken, calved 7th October, 1923, bred by W. Ayre, s Arcadia's V.C. of Wooringa (1886), d Golden Pariel of Boorene (9188).
- 1247 C. B. Moody, "Eminent's Achievement of Clarendon Eyre" (C.R.), whole, calved 24th September, 1923, bred by J. A. J. Morris, s Eminent V.C. (imp. N.Z.) (1403), d Briar Rose of Clarendon Eyre (9571).
- 1248 H. D. Luxton, "Hannibal of Aveley" (Vol. XII.), whole, calved 18th July, 1923, bred by exhibitor, s Werribee Fancy Butter King (1299), d Bramble 2nd of Linden (8438).
- 1249 Executors of late L. McLean, "Chrome Twylish Mascot" (Vol. XIII.), broken, calved 1st November, 1923, bred by S. Brunton, s Mascot of Aveley (2997), d Twylish's Beauty of Manula (12,067).
- 1250 Mrs. R. Lennie, "Pearl's Prince of The Valley" (Vol. XIII.), broken, calved 20th February, 1924, bred by exhibitor, s V.C. of The Valley (2709), d Pearl of Hill Crest (6013).
- 1251 W. Woodmason, "Rarity's Thought of Melrose" (Vol. XIII.), broken, calved 2nd November, 1923, bred by exhibitor, s Golden Fern's Viscount (imp.) (1493), d Rarity 6th of Melrose (3675).
- 1252 W. Woodmason, "Purser of Melrose" (Vol. XIII.), whole, calved 24th October, 1923, bred by exhibitor, s Golden Fern's Viscount (imp.) (1493), d Jessie 22nd of Melrose (9886).
- 1253 W. Woodmason, "Wonder of Melrose" (Vol. XIII.), broken, calved 27th March, 1924, bred by exhibitor, s Golden Fern's Viscount (imp.) (1493), d Jessie 37th of Melrose (14,300).
- 1254 Miss S. L. Robinson, "Miama's Volunteer of Woodside" (Vol. XIII.), grey fawn, calved 12th April, 1924, bred by George Birdsall, s Volunteer of Oaklands (5959, P.S.H.C., J.H.B.), d Miama 3rd (imp.) (13,872).

Eyesight Carefully Tested

ALFRED NOTT, Optician.

Established and Only Address—145 Collins St. (cr. Russell Street)

SEPPELT'S FAMOUS WINES.

96

JERSEYS.

- 1255 Miss S. L. Robinson, "Kyora Twinkle's Duke" (Vol. XIII.), grey, calved 21st September, 1923, bred by exhibitor, s Kyora May's Duke (2744), d Kyora Twinkle (11,688).
- 1256 Miss S. L. Robinson, "Kyora Betty's Duke" (Vol. XIII.), dark fawn, calved 18th February, 1924, bred by exhibitor, s Kyora May's Duke (2744), d Betty of Woodside (11,256).
- 1257 W. J. Colman, "Count of Bellaire" (Vol. XIII.), whole, calved 23rd December, 1923, bred by exhibitor, s Eureka of Banyule (2850), d Countess of Bellaire (14,140).
- 1258 W. S. Richardson, "Repulse of Elouera" (Vol. XII.), whole, calved 22nd February, 1924, bred by James Scott, s Double Twylsh of Elouera (2467), d Lady Jacqueline (5359).
- 1259 P. H. Lawrence, "Rainga Progressive Lad" (Vol. XIII.), broken, calved 7th October, 1923, bred by exhibitor, s Dunalister Mannikin's Progressive Boy (2705), d Morocco's Linda of Rainga (11,560).
- 1260 W. Ayre, "Melba 2nd's V.C. of Boorene" (Vol. XII.), broken, calved 10th October, 1923, bred by exhibitor, s Arcadia V.C. of Wooringa (1886), d Melba 2nd of Hill Crest (13,324).
- 1261 W. Ayre, "Playboy of Boorene" (Vol. XIII.), white, calved 29th December, 1923, bred by exhibitor, s Play Lad of Koorawatha (Vol. XII.), d Clover Leaf of Hill Crest (5783).
- 1262 H. A. Petersen, "Kingscote of Laringa" (Vol. XIII.), broken, calved 28th December, 1923, bred by exhibitor, s Romeo of Laringa (3322), d Kyora May's Gem (9635).

CLASS.

208. BULL, 1 year old—Prizes—£17; £12/10/-; £8; £5/5/-; £3/10/-; £1/15/-, which amounts include entry fee sweepstakes (see note at head of Section). Entry fee and sweepstakes, £1/10/-. Members £1/7/-.
- 1263 S. I. Winter-Irving, "Vanilla's Lad of Coolwoola" (C.R.), whole, calved 13th August, 1924, bred by exhibitor, s Mercedes Golden Prince of Glen Iris (3615), d Vanilla 12th of Melrose (7551).
- 1264 S. I. Winter-Irving, "Pearl 2nd's Boy of Coolwoola" (C.R.), slightly broken, calved 20th August, 1924, bred by exhibitor, s Mercedes Golden Prince of Glen Iris (3615), d Pearl 2nd of Coolwoola (13,162).
- 1265 F. Bidgood, "Larkspur's Prince of Staghorn" (C.R.), broken, calved 26th August, 1924, bred by exhibitor, s Lily's King of Staghorn (2621), d Fox's Larkspur of Staghorn (12,871).
- 1266 Robert H. Maher, "Lord Fowler of Rosemont" (C.R.), whole, calved 20th January, 1925, bred by exhibitor, s Jenny Lind's Noble of Rosemont (3676), d Lady Fowler of Rosemont (Vol. XII.).
- 1267 Robert H. Maher, "Laura 2nd Noble of Rosemont" (C.R.), whole, calved 25th July, 1924, bred by exhibitor, s Rosella 2nd Noble of Rosemont (2720), d Laura of Rosemont (12,992).
- 1268 Shepparton Agricultural High School, "Noble 3rd of Goulburn" (C.R.), whole, calved 28th September, 1924, bred by exhibitors, s Rufus of Melrose (1834), d Duchess 2nd of Goulburn (9163).
- 1269 Shepparton Agricultural High School, "Defender 3rd of Goulburn" (C.R.), slightly broken, calved 30th September, 1924, bred by exhibitors, s Rufus of Melrose (1834), d Canary 2nd of Goulburn (9160).
- 1270 Allan Paragreen, "Pride of Koorawatha" (C.R.), whole, calved 18th November, 1924, bred by exhibitor, s Good Luck of Koorawatha (Vol. XIII.), d Clover Blossom of Koorawatha (Vol. XIII.).
- 1271 C. Gordon Lyon, "Arum of Banyule" (C.R.), broken, calved 5th August, 1924, bred by exhibitor, s Wotton Airman (imp.) (2716), d Lily 5th of Holmwood (6490).
- 1272 C. Gordon Lyon, "Princeps of Banyule" (C.R.), broken, calved 12th September, 1924, bred by exhibitor, s Sapper of Banyule (2596), d Princess of Banyule (11,598).
- 1273 J. Anderson and Son, "Ruby's Imperial of King's Vale" (C.R.), whole, calved 10th September, 1924, bred by exhibitors, s Linda 52nd's Imperial of King's Vale (3311), d Ruby Rose of Tarnpirr (12,861).
- 1274 J. Anderson and Son, "Linda 57th's Thorn of King's Vale" (C.R.), whole, calved 23rd September, 1924, bred by exhibitors, s Rosella's Thorn of King's Vale (2963), d Linda 57th of King's Vale (12,856).
- 1275 E. H. M. Gibson, "Burnside Victory" (C.R.), whole, calved 10th September, 1924, bred by R. R. Kerr, s Prince Victor of Banyule (3526), d Joy of Wilgo (Vol. XII.).

CHATEAU TANUNDA BRANDY.

P. & O.

ROYAL MAIL STEAMERS

Leave Fortnightly for London

Calling at Colombo, Aden, Port Sudan, Egypt,
Marseilles, Gibraltar, Algiers and Plymouth.

First and Second Saloon Passengers Only.

AUSTRALIAN FLEET

†“MALOJA,” - 20,837 Tons	“MONGOLIA,” - 16,504 Tons
†“MOOLTAN,” 20,847 „	“MOLDAVIA,” - 16,436 „
“NARKUNDA,” 16,227 „	“COMORIN,” - 15,116 „
“NALDERA,” 15,993 „	“CATHAY,” - 15,104 „
“CHITRAL,” 15,248 Tons.	

†The Two Largest Vessels Trading to Australia.

Single Berth Cabins 1st and 2nd Saloon.

Dining Saloons accommodate full number of passengers which
obviates two sittings for Meals.

NOTE

R.M.S. “CATHAY”—We would draw your attention
to the MODEL of this Vessel which is on view in
the GOVERNMENT PAVILION at the ROYAL AGRICUL-
TURAL SOCIETY OF VICTORIA’S SHOW.

For Handbooks of information, Rates of
Passage money, &c., apply

Macdonald, Hamilton & Co.

Agents P. & O. S. N. Co.

467 COLLINS STREET, MELBOURNE

Central 9708.

SEPPELT'S FAMOUS WINES.

95

JERSEYS

- 1276 E. A. Dennis, "Bonny Boy 2nd of Swansea" (C.R.), whole, calved 31st August, 1924, bred by exhibitor, s Pearl's Twylsh of Ferntree Vale (1991), d Beauty 2nd of Belgonia (14,967).
- 1277 A. Meier, "Meadow Prince of Fairview" (C.R.), broken, calved 24th September, 1924, bred by exhibitor, s Hawthorn Audrey's Twylsh of Banyule (2723), d Meadow Queen of Hill Crest (11,645).
- 1278 A. Meier, "Attraction of Fairview" (C.R.), whole, calved 20th December, 1924, bred by exhibitor, s Hawthorn Audrey's Twylsh of Banyule (2723), d Madge 2nd of Hill Crest (10,286).
- 1279 J. Hutchinson and Sons, "All Sunshine of Somerville" (C.R.), broken, calved 20th October, 1924, bred by J. Hutchinson, s His Majesty of Somerville (1898), d Sunshine of Somerville (11,490).
- 1280 G. and W. Smith, "Prince Bob of Glenmoor" (C.R.), brown, calved 8th September, 1924, bred by J. A. Cochran, s Peerless 19th's Prince of Melrose (3014), d Silver Belle of Glenmoor (12,169).
- 1281 Keane Bros., "Battle Boy of Gnarbrook" (C.R.), whole, calved 22nd September, 1924, bred by exhibitors, s Hedge of Banyule (1421), d Battle Maid of Hill Crest (7030).
- 1282 P. J. Maloney, "Aerial of Banyule" (C.R.), whole, calved 28th September, 1924, bred by C. Gordon Lyon, s Wotton Airman (imp.) (2716), d Silvermine 23rd of Banyule (9506).
- 1283 J. V. M. Wood, "Ida's Prince of Clarendon Eyre" (C.R.), fawn, calved 19th August, 1924, bred by A. A. Richardson, s Flower King of Fairview (1224), d Ida of Coliban (15,039).
- 1284 C. B. Moody, "Araluen's Chloe's Eminence" (C.R.), whole, calved 11th December, 1924, bred by exhibitor, s Eminent V.C. (imp., N.Z.) (1403), d Chloe 2nd of Clarendon Eyre (11,650).
- 1285 H. D. Luxton, "Economist of Aveley" (C.R.), broken, calved 3rd September, 1924, bred by exhibitor, s Choirmaster of Banyule (2712), d Silvermine 21st of Banyule (9504).
- 1286 H. D. Luxton, "Uranus of Aveley" (C.R.), whole, calved 31st October, 1924, bred by exhibitor, s Choirmaster of Banyule (2712), d Lady Starbright of Brucevale (12,882).
- 1287 G. Marshall, "Kyora Sultan" (C.R.), dark fawn, calved 17th August, 1924, bred by Miss S. L. Robinson, s Montrose Sultan (imp.) (2624), d Hermione 4th of Woodside (13,996).
- 1288 Miss S. L. Robinson, "Kyora Foch" (C.R.), dark fawn, calved 13th July, 1924, bred by exhibitor, s Foch of Jerarra (2664), d Kyora Merry Mike's Mayflower (9679).
- 1289 C. D. Lloyd, "Montrose East of Glen Iris" (Vol. XIII.), whole, calved 7th August, 1924, bred by exhibitor, s Montrose Sultan (imp.) (2624), d Easter Daisy of Woodside (8227).
- 1290 C. D. Lloyd, "Master Clement of Glen Iris" (Vol. XII.), whole, calved 18th October, 1924, bred by exhibitor, s Masterpiece (imp.) (2394), d Werribee Fancy Clementine 3rd (13,561).
- 1291 B. B. Caldwell, "Irman of St. Johns" (C.R.), whole, calved 10th October, 1924, bred by exhibitor, s Valda's Lad of Comelybanks (Vol. XII.), d Curio 2nd of St. Johns (11,272).
- 1292 B. B. Caldwell, "G.E.M. of St. Johns" (C.R.), broken, calved 28th July, 1924, bred by exhibitor, s Valda's Lad of Comelybanks (Vol. XII.), d Jewel 3rd of St. Johns (15,460).
- 1293 Thomas Mesley, "Songster of Warendra" (C.R.), whole, calved 18th July, 1924, bred by exhibitor, s Oriel of Warendra (Vol. XII.), d Philomel 2nd of Warendra (15,019).
- 1294 Thomas Mesley, "Classic of Warendra" (C.R.), whole, calved 17th September, 1924, bred by exhibitor, s Kewpie of Warendra (2447), d Ragtime 2nd of Warendra (5560).
- 1295 George Birdsall, "Speedwell of Woodside" (C.R.), whole, calved 15th November, 1924, bred by exhibitor, s Speedwell's Volunteer (imp.) (3265), d Cherry Blossom of Woodside (13,860).
- 1296 George Birdsall, "Honeysuckle's Sultan of Woodside" (C.R.), whole, calved 28th August, 1924, bred by exhibitor, s Montrose Sultan (imp.) (2624), d Honeysuckle of Woodside (11,258).
- 1297 W. S. Richardson, "Sutton Lea Renard" (C.R.), whole, calved 28th August, 1924, bred by exhibitor, s The Pearl of Upperlong (3238), d Maud of Hill Crest (6012).
- 1298 P. H. Lawrence, "Rainga Linda's Mannikin" (C.R.), whole, calved 14th October, 1924, bred by exhibitor, s Dunalister Mannikin's Progressive Boy (2705), d Morocco's Linda of Rainga (11,560).

The "Butterfly" Rimless Eyeglass Almost Invisible.

ALFRED NOTT, Optician.

Our Long Established and Only Address—

145 COLLINS STREET. (cr. Russell St.)

CHATEAU TANUNDA BRANDY.

JERSEYS.

59

- 1299** P. H. Lawrence, "Rainga Langtry Lad" (C.R.), whole, calved 15th November, 1924, bred by exhibitor, s Dunalister Mannikin's Progressive Boy (2705), d Lily Langtry of Rainga (12,955).
- 1300** W. Ayre, "Butt's Chief of Boorene" (C.R.), broken, calved 19th September, 1924, bred by exhibitor, s Chloe's Mercedes Chief of Glen Iris (2817), d Clara Butt of Tarnpirr (10,140).
- 1301** W. Ayre, "Augustus of Roelands" (C.R.), whole, calved 29th August, 1924, bred by D. J. Goyder, s Makarini of Roelands (3427), d Nic Nac of Roelands (14,335).
- 1302** R. R. Kerr, "Burnside Orama" (C.R.), broken, calved 1st October, 1924, bred by exhibitor, s Retford Lord Twylish (2863), d Mag of Coorah (9298).
- 1303** R. R. Kerr, "Burnside Ormonde" (C.R.), whole, calved 20th August, 1924, bred by exhibitor, s Retford Lord Twylish (2863), d May 10th of Banyule (5214).
- 1304** William J. Partington, "Mystic Prince of Willis Vale" (C.R.), whole, calved 7th October, 1924, bred by exhibitor, s Butter King of Ruhbank (3076), d Mystic of Tarnpirr (5163).

CLASS.

- 209.** COW, 5 years old or over (in milk)—Prizes—£11; £5/15/-; £3/10/-; £1/17/6; £1/5/-; 12/6, which amounts include entry fee sweepstakes (see note at head of Section). Entry fee and sweepstakes, £1/16/-, Members £1/10/-.
- 1305** C. Gordon Lyon, "Molly 6th of Banyule" (7124), whole, calved 20th October, 1918, bred by exhibitor, s Audrey's Lord Twylish (985), d Molly 4th of Banyule (4246).
- 1306** C. Gordon Lyon, "Silvermine 22nd of Banyule" (9505), whole, calved 21st September, 1919, bred by Lyon and Kerr Pty. Ltd., s Audrey's Lord Twylish (985), d Silvermine 18th of Banyule (6080).
- 1307** Mrs. R. Lennie, "Stumpy 4th of Holmwood" (6493), whole, calved 28th August, 1916, bred by R. G. Keys, s Audrey's Lord Twylish (985), d Stumpy of Holmwood.
- 1308** Mrs. R. Lennie, "Tulip 5th of Bonshaw" (7104), whole, calved 17th May, 1918, bred by A. A. Taylor, s Laddie 2nd of Banyule (1569), d Tulip 4th of Bonshaw (7103).
- 1309** H. D. Luxton, "Silvermine 21st of Banyule" (9504), broken, calved 8th February, 1919, bred by C. Gordon Lyon, s Audrey's Lord Twylish (985), d Silvermine 13th of Banyule (4250).
- 1310** Miss S. L. Robinson, "Kyora Anthem" (11,686), light fawn, calved 7th September, 1920, bred by exhibitor, s Brown Duke of Glen Iris (1662), d Anthem (imp.) (3113).
- 1311** Miss S. L. Robinson, "Silk of Woodside" (11,260), fawn, calved 8th August, 1920, bred by George Birdsall, s Green Farm's Nobleman of Woodside (1301), d Vasilika of Woodside (6402).
- 1312** C. D. Lloyd, "Rye Bread of Glen Iris" (6059), broken, calved 18th August, 1916, bred by exhibitor, s Mabel's Chief (imp.) (623), d Sweet Bread 24th (imp.) (2979).
- 1313** C. D. Lloyd, "Dream Girl of Woodside" (6395), whole, calved 12th August, 1918, bred by G. Birdsall, s Goldfinder (imp.) (765), d Waltz Dream (imp.) (3836).
- 1314** C. D. Lloyd, "Countess Matilda 4th" (imp.) (13,869), whole, calved 18th August, 1918, bred by F. J. Syvret, s Bermuda's You'll Do Lad [5414, P.S.C., J.H.B.] d Countess Matilda 3rd [23,707, P.S.C., J.H.B.].
- 1315** George Birdsall, "Frostie 7th" (imp.) (13,871), broken, calved 11th January, 1921, bred by A. A. Hardy, s Milton's Interested Lad [5590, P.S.H.C., J.H.B.], d Frostie 3rd [25,194, P.S.H.C., J.H.B.].
- 1316** H. A. Peterson, "Golden Fern of Laringa" (9634), whole, calved 9th September, 1918, bred by exhibitor, s Sweet Pansy's 2nd's Son of Melrose (1078), d Creamer 4th.
- 1317** H. A. Peterson, "Noble's Gem of Laringa" (9636), whole, calved 31st December, 1919, bred by exhibitor, s Lotina's Noble of Oaklands (733), d Kyora May's Gem (9635).
- 1318** R. R. Kerr, "Chorus Girl of Banyule" (7113), whole, calved 13th June, 1918, bred by C. Gordon Lyon, s Audrey's Lord Twylish (985), d Chorus (2823).
- 1319** R. R. Kerr, "May of Coorah" (9298), whole, calved 22nd May, 1919, bred by James Duxon, s Lord Silvermine 8th of Banyule (1210), d May 10th of Banyule (5214).

The "Crypto" Lens

Reading and Distance all in one piece.
Invisibly Joined.

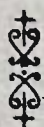

ALFRED NOTT,

Long Established and Only Address

145 COLLIN'S STREET (cr. of Russell St.)

CLASS.

210. COW, 5 years old or over (in calf)—Prizes—£9/6/8; £5/5/-; £3/3/4; £1/12/6; £1/1/8; 10/10, which amounts include entry fee sweepstakes (see note at head of Section). Entry fee and sweepstakes, £1/16/-. Members £1/10/-.
- 1320 W. and G. Finn, "Bridesmaid of Clarendon Eyre" (5271), whole, calved 14th September, 1915, bred by J. J. Morris, s Lotina's Larkspur's Twylish (295), d Niphotos of Clarendon Eyre (4305).
- 1321 C. Gordon Lyon, "Silvermine 18th of Banyule" (6080), whole, calved 23rd August, 1917, bred by exhibitor, s Mabel's Chief (imp.) (623), d Silvermine 4th (716).
- 1322 J. Anderson and Son, "Lucy of King's Vale" (3809), whole, calved 2nd January, 1912, bred by J. Anderson, s Lucy's Noble of Oaklands (imp.) (296), d Annette 3rd.
- 1323 J. Hutchinson and Sons, "Dunalister Perree's Primrose" (10,422), broken, calved 22nd October, 1917, bred by W. D. Peter, s Perree's Duke (imp. in dam) (996), d Dunalister Morocco (10,401).
- 1324 William J. Partington, "Camellia of Koorawatha" (10,363), whole, calved 24th July, 1920, bred by A. Paragreen, s Financial King of Kyora (1150), d Carnation of Hill Crest (5782).
- 1325 W. Tendeson, "Silvermine of Brookside" (9724), whole, calved 4th June, 1914, bred by J. F. Fortune, s Peerless Lord Twylish (2282), d Belle of Brookside.
- 1326 C. D. Lloyd, "Easter Daisy of Woodside" (8227), whole, calved 20th April, 1919, bred by G. Birdsall, s Goldfinder (imp.) (765), d Vasilika 2nd (4615).
- 1327 C. D. Lloyd, "Cream Nut of Glen Iris" (11,564), whole, calved 26th October, 1926, bred by exhibitor, s Perree's Duke (imp. in dam) (996), d Cream Bread (4239).
- 1328 B. B. Caldwell, "Curio of St. John's" (9229), broken, calved 6th May, 1918, bred by exhibitor, s Rochdale King (938), d Curiosity of Holmwood (6433).
- 1329 W. S. Richardson, "Lady Lottie of Northumbria" (10,321), broken, calved 26th November, 1920, bred by H. Luxton, s The Admiral of Hill Crest (1910), d Lotina's Lady (4286).
- 1330 H. A. Petersen, "Dulcette of Laringa" (15,598), broken, calved 5th April, 1921, bred by exhibitor, s Gem's Silver Fox of Laringa (1947), d Kyora May's Gem (9635).
- 1331 R. R. Kerr, "Velveteen 4th of Banyule" (7136), broken, calved 27th June, 1918, bred by C. Gordon Lyon, s Audrey's Lord Twylish (985), d Velveteen 2nd (2927).
- 1332 R. R. Kerr, "Melodia of Banyule" (9495), broken, calved 20th September, 1919, bred by Lyon and Kerr Pty. Ltd., s Audrey's Lord Twylish (985), d Melodius (2336).

CLASS.

211. COW, 4 years old (in milk)—Prizes—£5; £2; £1. Entry fee 16/-. Members 10/-.
- 1333 Robert H. Maher, "Lassie Fowler of Rosemont" (13,224), broken, calved 13th August, 1921, bred by exhibitor, s Cobber of Banyule (1923), d Lassie Fowler 8th of Melrose (9892).
- 1334 William J. Partington, "Pretty Pet of Willis Vale" (13,228), whole, calved 26th October, 1921, bred by exhibitor, s Twinkle's Defender of Kyora (1631), d Kyora Pretty Favourite (10,364).
- 1335 C. D. Lloyd, "Werribee Northern Princess" (13,336), whole, calved 22nd August, 1921, bred by G. T. Chirnside, s Island Butter King (imp.) (929), d Werribee Northwood's Attraction 2nd (6539).
- 1336 C. D. Lloyd, "Gipsy Love of Woodside" (11,257), whole, calved 22nd July, 1921, bred by G. Birdsall, s Goldfinder (imp.) (765), d Petune's Gipsy (imp.) (3098).
- 1337 Thomas Mesley, "Agnes 8nd of Warendra" (13,375), whole, calved 22nd September, 1921, bred by exhibitor, s Jazz of Warendra (1927), d Agnes of Warendra (7186).

"THE
GLAD SMOKE"
Pure Virginian Leaf.

DARNEL TOBACCO

JERSEYS.

101

CLASS.

212. COW, 4 years old (in calf)—Prizes—£5; £2; £1. Entry fee 16/-. Members 10/-.

- 1338 J. Anderson and Son, "Linda 56th of King's Vale" (12,855), whole, calved 3rd September, 1921, bred by exhibitors, s Jessemia's Imperial 5th of King's Vale (1837), d Linda 13th of King's Vale (2235).
- 1339 J. Anderson and Son, "Linda 58th of King's Vale" (12,857), whole, calved 4th November, 1921, bred by exhibitors, s Jessemia's Imperial 5th of King's Vale (1837), d Linda 51st of King's Vale (9176).
- 1340 Joseph Felmingham, "Lena of Ferndale" (10,215), broken, calved 25th August, 1921, bred by exhibitor, s Retford Sultan (1740), d Pansy of Ferndale (9329).
- 1341 S. Webb, "Jessemia 16th of King's Vale" (14,117), whole, calved 31st March, 1922, bred by J. Anderson and Son, s Thorn of Banyule (1838), d Jessemia 14th of King's Vale (9170).
- 1342 C. D. Lloyd, "Werribee Fancy Clementine 3rd" (13,561), whole, calved 5th August, 1921, bred by G. T. Chirside, s Werribee Fancy's King (2395), d Northwood Clementine (4725).
- 1343 C. D. Lloyd, "Perree's Rye of Glen Iris" (12,967), broken, calved 2nd December, 1921, bred by exhibitor, s Perree's Duke (imp. in dam) (996), d Rye Cake of Glen Iris (7111).

CLASS.

213. HEIFER, 3 years old (in milk)—Prizes—£4; £2; £1. Entry fee 14/-. Members 8/-.

- 1344 F. Bidgood, "Fox's Clementine 3rd of Staghorn" (15,343), whole, calved 28th July, 1922, bred by exhibitor, s Werribee Fancy's Butter King (1299), d Fox's Clementine 2nd (4721).
- 1345 W. and G. Finn, "Escape of Comelybanks" (13,346), whole, calved 14th September, 1922, bred by exhibitors, s Lily's Lad of Holmwood (1051), d Escape of Murndal (9355).
- 1346 Allan Paragreen, "Winsome of Koorawatha" (Vol. XIII.), whole, calved 26th September, 1922, bred by exhibitor, s Kyora Lotina's Merry Mike (1943), d Dunalister Lotina's Cream (9591).
- 1347 C. Gordon Lyon, "Hawthorn 11th of Banyule" (14,184), whole, calved 25th May, 1923, bred by exhibitor, s Wotton Airman (imp.) (2716), d Hawthorn 5th of Banyule (5208).
- 1348 C. B. Moody, "Leonie 4th of Clarendon Eyre" (15,022), whole, calved 28th November, 1922, bred by J. A. J. Morris, s Eminent V.C. (imp., N.Z.) (1403), d Leonie of Clarendon Eyre (9578).
- 1349 C. D. Lloyd, "Golden Noble Princess of Glen Iris" (12,965), broken, calved 25th August, 1922, bred by exhibitor, s Mercedes' Prince of Glen Iris (1917), d Golden Noble Duchess (imp.) (4240).

CLASS.

214. HEIFER, 3 years old (in calf)—Prizes—£4; £2; £1. Entry fee 14/-. Members 8/-.

- 1350 F. Bidgood, "Fairy's Hope of Staghorn" (14,127), whole, calved 3rd July, 1922, bred by exhibitor, s Butter King of Staghorn (2379), d Fox's Fairy of Staghorn (10,150).
- 1351 Joseph Felmingham, "Trixie of Ferndale" (Vol. XII.), broken, calved 2nd July, 1922, bred by exhibitor, s Retford Sultan (1740), d Pearl 2nd of Ferndale (9331).
- 1352 William J. Partington, "Silver Duchess of Willis Vale" (Vol. XIII.), whole, calved 15th April, 1923, bred by exhibitor, s Royal Lad of Koorawatha (2734), d Duchess 2nd of Willis Vale (9622).
- 1353 William J. Partington, "Royal Duchess of Willis Vale" (Vol. XIII.), whole, calved 25th April, 1923, bred by exhibitor, s Royal Lad of Koorawatha (2734), d Duchess of Willis Vale (9621).
- 1354 Thomas Mesley, "Garenne 5th of Warendale" (15,557), whole, calved 15th September, 1922, bred by exhibitor, s Kinnor of Banyule (2727), d Garenne 2nd (5242).
- 1355 C. D. Lloyd, "Stocking's Princess of Glen Iris" (12,968), whole, calved 26th August, 1922, bred by exhibitor, s Mercedes' Prince of Glen Iris (1917), d Stockingette of Glen Iris (11,567).

DARNEL TOBACCO

"THE
GLAD SMOKE"
Pure Virginian Leaf.

SEPPELT'S FAMOUS WINES.

102

JERSEYS.

- 1356 C. D. Lloyd, "Sweet Fern of Glen Iris" (12,969), whole, calved 29th July, 1922, bred by exhibitor, s Sweetbread's Duke of Glen Iris (1918), d Golden Fern of Glen Iris (6058).
- 1357 W. J. Colman, "Trefoil of Bellaire" (14,965), whole, calved 18th April, 1923, bred by exhibitor, s Eureka of Banyule (2850), d Cloverleaf (5479).

CLASS.

215. HEIFER, 2 years old (in milk)—Prizes—£7/6/8; £4/10/-; £2/13/4; £1/5/-; 16/8; 8/4, which amounts include entry fee sweepstakes (see note at head of Section). Entry fee and sweepstakes, £1/14/-, Members £1/8/-.
- 1358 F. Bidgood, "Fairy's Pride of Staghorn" (Vol. XII.), whole, calved 27th August, 1923, bred by exhibitor, s Madeira's King of Staghorn (2380), d Fox's Fairy of Staghorn (10,150).
- 1359 Howard Lockett, "Lilac Bloom of Garden Vale" (Vol. XII.), fawn, calved 2nd December, 1923, bred by exhibitor, s Goddington Winks 6th (imp.) (831), d Mauve Lilac of Kameruka (7349).
- 1360 H. D. Luxton, "Pearl 2nd of Aveley" (Vol. XIII.), broken, calved 26th October, 1923, bred by exhibitor, s Choirmaster of Banyule (2712), d Pearl 5th of Holmwood (6492).
- 1361 Miss S. L. Robinson, "Kyora Sultan's Adore" (Vol. XIII.), golden brown, calved 4th September, 1923, bred by exhibitor, s Montrose Sultan (imp.) (2624), d Adore of Woodside (11,255).
- 1362 R. W. Christie, "Velveteen 8th of Banyule" (14,202), broken, calved 25th August, 1923, bred by C. Gordon Lyon, s Wotton Airman (2716), d Twill of Banyule (9513).
- 1363 C. D. Lloyd, "Rye Sweet Duchess of Glen Iris" (14,172), broken, calved 30th July, 1923, bred by exhibitor, s Sweetbread's Duke of Glen Iris (1918), d Rye Bread of Glen Iris (6059).
- 1364 C. D. Lloyd, "Star Duchess of Glen Iris" (14,174), broken, calved 22nd August, 1923, bred by exhibitor, s Starbright's Prince of Glen Iris (3345), d Golden Noble Duchess (imp.) (4240).
- 1365 W. J. Colman, "Princess 3rd of Bellaire" (Vol. XIII.), broken, calved 10th November, 1923, bred by exhibitor, s Eureka of Banyule (2850), d Princess of Bellaire (10,176).
- 1366 R. R. Kerr, "Burnside Blue Belle" (Vol. XIII.), broken, calved 10th July, 1923, bred by exhibitor, s Lily 3rd's Prince of Ferntree Vale (1990), d Weatherston Belle (12,193).
- 1367 R. R. Kerr, "Burnside Velveteen 2nd" (Vol. XIII.), whole, calved 1st November, 1923, bred by exhibitor, s Retford Lord Twylsh (2863), d Velveteen 4th of Banyule (7136).

CLASS.

216. HEIFER, 2 years old—Prizes—£8; £5; £3; £1/10/-; £1; 10/-, which amounts include entry fee sweepstakes (see note at head of Section). Entry fee and sweepstakes, £1/14/-, Members £1/8/-.
- 1368 Robert H. Maher, "Lady Fowler of Rosemont" (Vol. XII.), broken, calved 29th July, 1923, bred by exhibitor, s Rosella 2nd's Noble of Rosemont (2720), d Lassie Fowler of Rosemont (13,224).
- 1369 Trevor Harvey, "Sparkle 8th of Jerseyholm" (Vol. XII.), whole, calved 22nd December, 1923, bred by exhibitor, s Handsome Boy 5th of Melrose (1069), d Sparkle 2nd of Jerseyholm (5920).
- 1370 Trevor Harvey, "Daisy 12th of Jerseyholm" (Vol. XII.), whole, calved 14th January, 1924, bred by exhibitor, s Handsome Boy 5th of Melrose (1069), d Daisy 6th of Jerseyholm (5917).
- 1371 E. A. Dennis, "Lady Hope of Swansea" (Vol. XIII.), broken, calved 8th September, 1923, bred by exhibitor, s Pearl's Twylsh of Ferntree Vale (1991), d My Hope of Lynuilg (11,710).
- 1372 Keane Bros., "Cream Belle 5th of Gnarbrook" (Vol. XIII.), whole, calved 19th November, 1923, bred by exhibitors, s Hedge of Banyule (1421), d Cream Belle (5139).
- 1373 Keane Bros., "Cream Belle 6th of Gnarbrook" (Vol. XIII.), broken, calved 8th January, 1924, bred by exhibitors, s Prince of Belgonia (2991), d Cream Belle 4th of Gnarbrook (12,949).
- 1374 George Rowe, "Sparklight's Goldie of Welbourne" (Vol. XIII.), whole, calved 19th November, 1923, bred by exhibitor, s Sparklight's Duke of Glen Iris (3137), d Joy of Hill Crest (10,463).
- 1375 Thomas Mesley, "Gazelle 4th of Warendra" (Vol. XIII.), broken, calved 25th August, 1923, bred by exhibitor, s Kinnor of Banyule (2727), d Gazelle (5243).

CHATEAU TANUNDA BRANDY.

THE WERRIBEE STRAIN

OF

Pure Island-Blood Jerseys

Breeding the famous Golden Lad Strain
for the past 25 years

Present Herd Sires include:—

MASTERPIECE (Imp.)

Stock got by the Sire and Grand Sire of this Bull are now booming in America. His Sire, Masterman of Oaklands, sold for £5000. His Grand Sire, Combination's Premier, at the age of 14 years, recently sold for approximately £3000 in America.

ISLAND BUTTER KING (Imp.)

Sire of the Champion Herd Test Cow of Victoria in 1921, and Reserve Champion Show-ring Cow of 1923, WERRIBEE STARBRIGHT 9TH (6542). Her three year old record being: 9690 lbs. of milk and 582.06 lbs. of butter fat in 273 days, doing 32 lbs. of milk on last day of test.

T. S. Cooper, the most noted breeder in America, seventeen years ago made this prophecy:—

“Those breeders who have the foresight to pin their faith to the blood of ‘Golden Fern's Lad’ will surely reap their reward.”

Build your Ladder with WERRIBEE BULLS
and Climb High.

For Prices and Particulars apply to

GEO. T. CHIRNSIDE, Mooroolbark Park,

Phone: Lilydale 29.

LILYDALE.

- 1376 W. J. Colman, "Star 2nd of Bellaire" (Vol. XIII.), broken, calved 18th February, 1924, bred by exhibitor, s Eureka of Banyule (2850), d Star of Bellaire (12,170).
- 1377 S. N. Earle, "Gwen of Benguella" (Vol. XII.), broken, calved 12th November, 1923, bred by exhibitor, s King's Victory of Somerville (2683), d Midilli of Somerville (11,486).
- 1378 R. R. Kerr, "Burnside Sunbeam" (Vol. XIII.), broken, calved 17th August, 1923, bred by exhibitor, s Retford Lord Twylsh (2863), d Silver Mist 2nd of Kameruka (10,966).
- 1379 R. R. Kerr, "Burnside Vasilika" (Vol. XIII.), whole, calved 1st December, 1923, bred by exhibitor, s Retford Lord Twylsh (2863), d Vasilika 2nd of Woodside (4615).

CLASS

217. HEIFER, 1 year old—Prizes—£10/6/8; £7/10/-; £4/13/4; £2/15/-; £1/16/8; 18/4, which amounts include entry fee sweepstakes (see note at head of Section). Entry fee and sweepstakes, £1/10/-, Members £1/7/-.
- 1380 F. Bidgood, "Una of Staghorn" (C.R.), broken, calved 20th July, 1924, bred by exhibitor, s Madeira's King of Staghorn (2380), d Beauty of Staghorn (11,251).
- 1381 F. Bidgood, "Fox's Snowdrop 2nd of Staghorn" (C.R.), whole, calved 20th August, 1924, bred by exhibitor, s Lily's King of Staghorn (2621), d Fox's Bluebell of Staghorn (11,252).
- 1382 E. Forrest, "Gracedale Heather Bell" (C.R.), whole, calved 10th September, 1924, bred by exhibitor, s Retford Lord Twylsh (2863), d May 2nd of Coorah (13,746).
- 1383 Joseph Felmingham, "Pansy 3rd of Ferndale" (C.R.), broken, calved 23rd August, 1924, bred by exhibitor, s Beauford of Ferndale (Vol. XII.), d Pansy of Ferndale (9329).
- 1384 William J. Partington, "Rose Queen of Willis Vale" (C.R.), whole, calved 27th August, 1924, bred by exhibitor, s Butter King of Ruhbank (3076), d Niphetos of Clarendon Eyre (4305).
- 1385 C. Chitty, "Ewelme Girl 2nd" (C.R.), light grey, calved 5th September, 1924, bred by exhibitor, s Kyora Anthem's Hero (Vol. XIII.), d Golden Girl of Targoora (9294).
- 1386 S. Webb, "Alandale Lady Monica" (C.R.), whole, calved 13th August, 1924, bred by exhibitor, s Rosella's Thorn of King's Vale (2963), d Lady Monica 16th of King's Vale (14,120).
- 1387 H. D. Luxton, "Attraction 2nd of Aveley" (C.R.), broken, calved 6th October, 1924, bred by exhibitor, s Choirmaster of Banyule (2712), d Attraction of Tuerong (10,478).
- 1388 Miss S. L. Robinson, "Kyora Foch's Anthem" (C.R.), broken, calved 4th September, 1924, bred by exhibitor, s Foch of Jerrara (2664), d Kyora Anthem (11,686).
- 1389 Miss S. L. Robinson, "Kyora Pearl 2nd" (C.R.), fawn, calved 26th September, 1924, bred by exhibitor, s Foch of Jerrara (2664), d Kyora Pearl (15,609).
- 1390 Thomas Mesley, "Peggy Pride 3rd of Warendale" (C.R.), broken, calved 20th August, 1924, bred by exhibitor, s Lord Baritone of Warendale (3678), d Peggy Pride of Warendale (11,647).
- 1391 C. D. Lloyd, "Mercedes' Dream of Glen Iris" (Vol. XII.), whole, calved 16th August, 1924, bred by exhibitor, s Mercedes' Sweet Duke of Glen Iris (2982), d Dream Girl of Woodside (6395).
- 1392 C. D. Lloyd, "Gladys' Princess of Glen Iris" (Vol. XII.), whole, calved 28th August, 1924, bred by exhibitor, s Mercedes' Sweet Duke of Glen Iris (2982), d Brown Princess of Glen Iris (12,961).
- 1393 W. J. Colman, "Pearl 3rd of Bellaire" (C.R.), whole, calved 26th July, 1924, bred by exhibitor, s Eureka of Banyule (2850), d Pearl of Bellaire (14,962).
- 1394 W. S. Richardson, "Sutton Lea Trixie" (C.R.), whole, calved 26th July, 1924, bred by exhibitor, s The Pearl of Upperlong (3238), d Patricia of Hill Crest (10,289).
- 1395 W. S. Richardson, "Sutton Lea Dorene" (C.R.), whole, calved 2nd December, 1924, bred by exhibitor, s The Pearl of Upperlong (3238), d Golden Pariel 2nd of Boorene (11,227).

GILBEY'S

A MEDICINE
IN ITSELF

DRY
GIN

Eyesight Carefully Tested,

ALFRED NOTT, Optician.

Established and Only Address—145 Collins Street (corner Russell St.)

JERSEYS.

105

- 1396 W. Ayre, "Sweet Pariel 3rd of Boorene" (C.R.), whole, calved 6th July, 1924, bred by exhibitor, s Arcadia V.C. of Wooringa (1886), d Sweet Pariel 2nd of Boorene (10,141).
- 1397 W. Ayre, "Luxury of Roelands" (C.R.), broken, calved 25th August, 1924, bred by D. G. Goyder, s Brown Fern of Glen Iris (1364), d Lux of Yaralla (6825).
- 1398 H. A. Petersen, "Exhibition's Butter Queen of Laringa" (C.R.), whole, calved 10th September, 1924, bred by exhibitor, s Fox's Exhibition of Laringa (3683), d Noble's Gem of Laringa (9636).
- 1399 H. A. Petersen, "Exhibition's Dulcette De Luxe of Laringa" (C.R.), broken, calved 25th October, 1924, bred by exhibitor, s Fox's Exhibition of Laringa (3683), d Dulcette of Laringa (15,598).
- 1400 R. R. Kerr, "Burnside Starfinch 2nd" (Vol. XIII.), broken, calved 11th August, 1924, bred by exhibitor, s Retford Lord Twylish (2863), d Starfinch 4th of Banyule (9507).
- 1401 R. R. Kerr, "Burnside Silvermine" (Vol. XIII.), whole, calved 29th August, 1924, bred by exhibitor, s Retford Lord Twylish (2863), d Chromate of Banyule (7114).

JERSEY SIRE'S MEMORIAL.

A Special Prize of £5/5/- donated by The Australasian Jersey Herd Society (Victorian Branch) will be awarded annually to the owner of the most successful sire in the Jersey Section.

Three points will be awarded for a first prize, two points for a second, and one point for a third prize in the above classes. The Champion Bull and Female will also be awarded three additional points each, and the Reserve Champion Bull and Female two additional points each.

The name of the winning sire for the year and the names of the owner and breeder will be recorded upon the permanent Honour Board of the Victorian Branch of The Australasian Jersey Herd Society. This board will be displayed in the Jersey Cattle Pavilion during the Show—each sire's name to be inscribed permanently on the Honour Board.

CLASS.

218. *GROUP PRIZES (Special)—One male and two females, any age, bred by exhibitor. Competition for these prizes is limited to animals entered in the ordinary classes—Prizes—£4; £2; Card. Entry fee 14/-, Members 8/-.

- 1402 F. Bidgood.
1403 Robert H. Maher.
1404 C. Gordon Lyon.
1405 C. Gordon Lyon.
1406 J. Anderson and Son.
1407 William J. Partington.
1408 C. D. Lloyd.

CLASS.

219. *JERSEY DERBY SWEEPSTAKES, 1925.—A sweepstakes of £1 each (10/- at time of nomination and 10/- at date of general entry for Show), with £3 added, for Heifers calved between 1st July, 1922, and 30th June, 1923, inclusive. Prizes—£3/5/-; £2/3/4; £1/1/8.

- 1409 W. and G. Finn, "Escape of Comelybanks" (13,346). (See also Class 213.)
1410 Thomas Mesley, "Garenne 5th of Warendra" (15,557). (See also Class 214.)

*An exhibit may be entered in one ordinary class and in as many Special Classes as it is eligible to compete.

GILBEY'S AND TONIC WATER **DRY GIN**

TYPE AND UTILITY DIVISION.**CLASS.**

220. *BULL, 1 year old, progeny of either a heifer 3 years old or under that has given 300lbs. or over of butter-fat under the Government Herd Test during a lactation period of 273 days; or of a cow over 3 years old that has given 400lbs. or over of butter-fat under the Government Herd Test during a lactation period of 273 days. The owners of exhibits in this class have the option of stating on their entry forms the prices at which they are prepared to sell such exhibits. Prices so given are to be published in the Catalogue, and when a price has been published, the owner shall be compelled to accept such price, except in the event of two or more persons claiming the bull at the published price prior to 6 p.m. on the day preceding the Jersey Cattle Sales, when such bull will be submitted to auction, and sold to one of such claimants at any price in advance of the published price. (Special)—Prizes—£5; £3; £1. Entry fee 16/-, Members 10/-.
- 1411 W. and G. Finn, "Theory of Comelybanks" (C.R.), whole, calved 23rd July, 1924, bred by exhibitors, s Twylsh of Comelybanks (2419), d Science of Comelybanks (13,350). (Selling price, 25 gns.)
- 1412 W. and G. Finn, "Ptrope of Comelybanks" (C.R.), whole, calved 31st August, 1924, bred by exhibitors, s Twylsh of Comelybanks (2419), d Bridesmaid of Clarendon Eyre (5271). (Selling price, 30 gns.)
- 1413 Robert H. Maher, "Lassie Fowler's 2nd Twylsh of Rosemont" (C.R.), broken, calved 23rd July, 1924, bred by exhibitor, s Cobber of Banyule (1923), d Lassie Fowler 8th of Melrose (9892).
- 1414 J. Anderson and Son, "Ruby's Imperial of King's Vale" (C.R.). (See also Class 208.)
- 1415 Frederick Raggatt, "Goldson 2nd of Strathbow" (C.R.), whole, calved 15th July, 1924, bred by exhibitor, s Roberts of Melrose (2458), d Goldy of Strathbow (9645).
- 1416 Frederick Raggatt, "Laddie of Strathbow" (C.R.), whole, calved 13th July, 1924, bred by exhibitor, s Roberts of Melrose (2458), d Lassie 2nd of Strathbow (15,599).
- 1417 E. A. Dennis, "Lily's Progress 2nd of Swansea" (C.R.), broken, calved 28th September, 1924, bred by exhibitor, s Pearl's Twylsh of Ferntree Vale (1991) d Lily 6th of Melrose (5552).
- 1418 D. Cameron and Sons, "Studleigh Chief" (C.R.), whole, calved 19th August, 1924, bred by exhibitors, s Buonaparte of Springhurst (3343), d Harbell of Springhurst (14,245). (Selling price, 40 gns.)
- 1419 P. J. Maloney, "Aerial of Banyule" (C.R.). (See also Class 208.)
- 1420 F. T. Trevaskis, "Guy's Choice of Ballara" (C.R.), whole, calved 21st July, 1924, bred by exhibitor, s Silver Boy of Wooringa (2472), d Miss Guy of Tarnpirr (9745).
- 1421 H. D. Luxton, "Economist of Aveley" (C.R.). (See also Class 208.)
- 1422 Thomas Mesley, "Musician of Warendra" (C.R.), whole, calved 6th October, 1924, bred by exhibitor, s Kinnor of Banyule (2727), d Lily of Rosemont (11,926).
- 1423 P. H. Lawrence, "Rainga Prince Mannikin" (C.R.), broken, calved 12th March, 1925, bred by exhibitor, s Dunalister Mannikin's Progressive Boy (2705), d Little Queen (5249).

*An exhibit may be entered in one ordinary class and in as many Special Classes as it is eligible to compete.

"THE
GLAD SMOKE"
Pure Virginian Leaf.

DARNEL TOBACCO

Prizes in the following Classes are presented by the Government of Victoria.

Cows competing in these classes must have gained a Government Herd Testing Certificate during the year ending 31st July, 1925.

Judges will award numerical estimate, not exceeding 100 points, to all competitors in each Class for type and conformation.

Cow which has given highest yield of butter fat in Class to receive the highest number of points that the Judge awarded in the same Class for type; others pro rata.

CLASS

221. *COW (Certificate, junior or senior 4-year-old, and mature cow standard) (Special)—Prizes—£4; £2; £1. Entry fee 14/-, Members 8/-.

1424 Robert H. Maher, "Lassie Fowler 8th of Melrose" (9892), whole, calved 22nd September, 1918, bred by W. Woodmason, s Golden Fern's Viscount (imp.) (1493), d Lassie Fowler 4th of Melrose (4522).

1425 C. Gordon Lyon, "Silvermine 18th of Banyule" (6080). (See also Class 210.)

1426 Mrs. R. Lennie, "Stumpy 4th of Holmwood" (6493). (See also Class 209.)

1427 J. Hutchinson and Sons, "Babs of Somerville" (9412), broken, calved 27th August, 1919, bred by J. Hutchinson, s Daphne's Prince of St. John's (1181), d Venus of Somerville (6948).

1428 C. D. Lloyd, "Werrabee Starbright 9th (6542), whole, calved 9th April, 1917, bred by G. T. Chirnside, s Island Butter King (imp.) (929), d Starbright 7th (2863).

CLASS.

222. *COW (Certificate, junior or senior 3-year-old standard) (Special)—Prizes—£4; £2; £1. Entry fee 14/-, Members, 8/-.

1429 Robert H. Maher, "Laura of Rosemont" (12,992), whole, calved 16th July, 1921, bred by exhibitor, s Cobber of Banyule (1923), d Laura 12th of Melrose (9894).

1430 J. Hutchinson and Sons, "Princess Valda of Somerville" (11,488), whole, calved 4th October, 1920, bred by J. Hutchinson, s M.A.T. of Banyule (1414), d Valda's Queen of Somerville (5948).

CLASS.

223. *HEIFER (Certificate, junior or senior 2-year-old standard) (Special)—Prizes—£4; £2; £1. Entry fee 14/-, Members, 8/-.

1431 F. Bidgood, "Fox's Clementine 3rd of Staghorn" (15,343). (See also Class 213.)

1432 Thomas Mesley, "Garenne 5th of Warendra" (15,557). (See also Class 214.)

1433 Thomas Mesley, "Agnes 2nd of Warendra" (13,375). (See also Class 211.)

1434 Robert H. Maher, "Lassie Fowler of Rosemont" (13,224). (See also Class 211.)

*An exhibit may be entered in one ordinary class and in as many Special Classes as it is eligible to compete.

DARNEL TOBACCO**"THE
GLAD SMOKE"**
Pure Virginian Leaf.

JERSEY SIRES' MEMORIAL.

A permanent Honour Board, presented by The Australasian Jersey Herd Society (Victorian Branch), will be provided, on which to record, since the commencement of the Government Herd Testing Scheme, the names only of all bulls—

(1) That have three tested daughters (not sisters) which have produced 500lbs. of butter-fat in 273 days under the Government Herd Testing Scheme.

(2) That have two sons that have each two daughters which have produced 500lbs. of butter-fat in 273 days under the Government Herd Testing Scheme; and

(3) Whose daughters (not less than five in number) show the best average production under the Government Herd Testing Scheme each year—giving heifers an allowance of 75lbs. and second-calf cows an allowance of 50lbs. butter-fat.

A Special Ribbon will be awarded to the most successful exhibitor in this Section. Three points will be awarded for a first prize in each numbered class, two points for a second prize, and one point for a third prize.

Cups, valued at 20 guineas each, presented by the Australasian Jersey Herd Society (Victorian Branch), for the Champion Jersey Bull and the Champion Jersey Cow, to be won three times (not necessarily in succession, and not necessarily with the same animal) before becoming the property of the exhibitor.

CHAMPION PRIZES OF AUSTRALIA.

JERSEY BULL (excluding 1-year-old class)—Government Certificate and Society's Rosette.

RESERVE CHAMPION JERSEY BULL—Society's Rosette.

JERSEY COW OR HEIFER (excluding 1-year-old class)—Government Certificate and Society's Rosette.

RESERVE CHAMPION JERSEY COW OR HEIFER—Society's Rosette.

JERSEY DERBY SWEEPSTAKES FOR 1927.

NOTE.—Please apply for special form on which to make entries for this sweepstakes.

A Sweepstakes of £1 each—ten shillings at time of nomination and ten shillings at time of general entry of 1927 Show—with £3 added, to be divided in the proportion of one-half, one-third, and one-sixth, and awarded as first, second, and third prizes, respectively, at the Society's Exhibition in 1927.

Jersey Derby for 1927 to be for Heifers calved between 1st July, 1924, and 30th June, 1925, inclusive. Nominations to be made within one month of birth. Second nomination to be made at time of general entry for 1927 Show.

**"THE
GLAD SMOKE"**
Pure Virginian Leaf.

DARNEL TOBACCO

Nominators to fully describe the colour and markings of each entry, and to state name of sire, dam, and sire of dam, together with date of calving, and accompanying same with nomination fee of 10s.

JERSEY DERBY SWEEPSTAKES FOR 1928.

NOTE.—Please apply for special form on which to make entries for this sweepstakes.

A Sweepstakes of £1 each—ten shillings at time of nomination and ten shillings at time of general entry of 1928 Show—with £3 added, to be divided in the proportion of one-half, one-third, and one-sixth, and awarded as first, second, and third prizes, respectively, at the Society's Exhibition in 1928.

Jersey Derby for 1928 to be for Heifers calved between 1st July, 1925, and 30th June, 1926, inclusive. Nominations to be made within one month of birth. Second nomination to be made at time of general entry for 1928 Show.

Nominators to fully describe the colour and markings of each entry, and to state name of sire, dam, and sire of dam, together with date of calving, and accompanying same with nomination fee of 10s.

Section 22---Guernseys.

Judge: R. G. KEYS, Esq.

Steward: Dr. S. V. SEWELL

(Entries limited to three in each Class from any one Exhibitor, except in Classes 226 and 231, where only two entries are allowed.)

Cattle entered in this Section must be registered in a recognised Guernsey Herd Book. Animals under 12 months old must be the progeny of registered parents. For particulars of registration in the Guernsey Herd Book of Australia, apply to G. C. Somerville, Secretary, The Royal Agricultural Society of N.S.W., Endeavour House, 33 Macquarie Place, Sydney, N.S.W.

Guernseys not registered prior to 31st July will only be permitted to be entered for the Show on payment of double entry fees.

Cows entered in the "In-Calf" Class must be stripped out prior to entering the Judging Ring.

CLASS.

224. BULL, 3 years old or over—Prizes—£4; £2; Card. Entry fee 14/-. Members 8/-.

1435 Captain A. E. T. Payne, "Yarraview Esperance" (436). orange and white. calved 7th February, 1923, bred by exhibitor, s Milton's Dictator (284). d Elfordleigh Bonnie Lass (imp.) [7622] (44).

1436 Captain A. E. T. Payne, "Yarraview Lucifer" (Vol. VI.), orange and white. calved 2nd June, 1923, bred by exhibitor, s Milton's Dictator (284). d Lily of the Nile (10,458).

DARNEL TOBACCO**"THE
GLAD SMOKE"**

Pure Virginian Leaf.

HUDSON'S SOAP

FOR WASHING UP.

110

GUERNSEYS.

CLASS.

225. BULL, 2 years old—Prizes—£3; £1; Card. Entry fee 10/-, Members 7/-.

1437 N. Madden, "Yarraview Winsome Lad" (Vol. VI.), fawn and white, calved 14th December, 1923, bred by Captain A. E. T. Payne, s Yarraview Old Gold (444), d Yarraview Winnie (583).

1438 Captain A. E. T. Payne, "Yarraview Bonnie Boy" (Vol. VI.), orange and white, calved 25th November, 1923, bred by exhibitor, s Milton's Dictator (284), d Yarraview Bonnie (781).

1439 Captain A. E. T. Payne, "Yarraview Jake" (Vol. VI.), orange and white, calved 10th March, 1924, bred by exhibitor, s Milton's Dictator (284), d Yarraview Jane (786).

CLASS.

226. BULL, 1 year old—Prizes—£2; £1; Card. Entry fee 8/-, Members 5/-.

1440 Captain A. E. T. Payne, "Yarraview Gold Mine" (Vol. VI.), orange and white, calved 29th August, 1924, bred by exhibitor, s Gem of Meadow View (imp.) (4619), d Yarraview Golden Cup (784).

1441 Captain A. E. T. Payne, "Yarraview Diamond 2nd" (Vol. VI.), orange and white, calved 19th December, 1924, bred by exhibitor, s Gem of Meadow View (imp.) (4619), d Yarraview Mabel Drew (226).

CLASS.

227 COW, 4 years old or over (in milk)—Prizes—£4; £1; Card. Entry fee 14/-, Members 8/-.

No Entry.

CLASS.

228. COW, 4 years old or over (in calf)—Prizes—£4; £1; Card. Entry fee 14/-, Members 8/-.

1442 Captain A. E. T. Payne, "Yarraview Cootamundra" (567), orange and white, calved 17th August, 1919, bred by exhibitor, s Yarraview Verdun (219), d Yarraview Golden Raindrop (393).

1443 Captain A. E. T. Payne, "Yarraview Bonnie" (781), orange and white, calved 12th July, 1920, bred by exhibitor, s Yarraview Glory de Jona (218), d Yarraview Bonnie Jean (213).

CLASS.

229. COW, 3 years old—Prizes—£3; £1; Card. Entry fee 10/-, Members 7/-.

1444 Captain A. E. T. Payne, "Yarraview Duchess" (1015), orange and white, calved 24th August, 1922, bred by exhibitor, s Milton's Dictator (284), d Yarraview Cootamundra (567).

1445 Captain A. E. T. Payne, "Yarraview Matilda" (1021), orange and white, calved 21st November, 1922, bred by exhibitor, s Milton's Dictator (284), d Yarraview Mars (574).

CLASS

230. HEIFER, 2 years old—Prizes—£2; £1; Card. Entry fee 8/-, Members 5/-.

1446 Captain A. E. T. Payne, "Yarraview Miss Drew" (Vol. VI.), orange and white, calved 21st November, 1923, bred by exhibitor, s Yarraview Henchman (440), d Yarraview Mabel Drew (226).

1447 Captain A. E. T. Payne, "Yarraview Dulcie" (Vol. VI.), orange and white, calved 15th February, 1924, bred by exhibitor, s Milton's Dictator (284), d Daisy Belle (10,452).

CLASS

231. HEIFER, 1 year old—Prizes—£2; £1; Card. Entry fee 8/-, Members 5/-.

1448 E. Le Noury, "Werrabee Princess Daffodil" (C.R.), broken, calved 31st January, 1925, bred by exhibitor, s Gem of Meadow View (imp.) [4619, P.S.G.H.B.], d Yarraview Daffodil 2nd (568).

PERFECTION ^{CUT OR} _{PLUG} TOBACCO

MONKEY BRAND

WON'T WASH CLOTHES.

GUERNSEYS.

111

- 1449 Captain A. E. T. Payne, "Yarraview Empress" (Vol. VI.), orange and white, calved 20th September, 1924, bred by exhibitor, s Yarraview Old Gold (444), d Yarraview Duchess (1015).
- 1450 Captain A. E. T. Payne, "Yarraview Maiden" (Vol. VI.), orange and white, calved 27th September, 1924, bred by exhibitor, s Yarraview Old Gold (444), d Yarraview Lady's Maid (1017).

CHAMPION PRIZES OF AUSTRALIA.

GUERNSEY BULL (excluding 1-year-old class)—Government Certificate and Society's Rosette.

RESERVE CHAMPION GUERNSEY BULL—Society's Rosette.

GUERNSEY COW OR HEIFER (excluding 1-year-old class)—Government Certificate and Society's Rosette.

RESERVE CHAMPION GUERNSEY COW OR HEIFER—Society's Rosette.

Section 23—Friesians.

Judge: C. BEHRENDORFF, Esq.

Steward: W. B. CUMMING, Esq.

(Entries limited to three in each Class from any one Exhibitor, except in Classes 235 and 243, where only two entries are allowed.)

Cattle entered in this Section must be registered as Friesians in a recognised Friesian Herd Book; and animals entered in the yearling classes must be the progeny of registered parents and recorded in the Calf Roll. For particulars of registration in the Friesian Herd Book, apply to the Secretary, Victorian Branch, Collins House, Collins-street, Melbourne.

Cows or Heifers entered in the "In-Calf" Classes must be stripped out prior to entering the Judging Ring.

NOTE.—Friesians not registered prior to 31st July will only be permitted to be entered for the Show on payment of double entry fees.

CLASS

232. **BULL**, 4 years old or over—Prizes—£5; £2; Card. Entry fee 16/-. Members 10/-.
- 1451 James Plattfuss, "Greenvale Oakwood Patch" (478), calved 1st June, 1922, bred by exhibitor, s Victoria Rose Patch (348), d Westmere Oakwood Piebe (601).
- 1452 James Plattfuss, "Dominion Oakwood" (343), calved 30th August, 1917, bred by Department of Agriculture (N.Z.), s Dominion Oak De Kol 2nd Homestead Fobes (imp.) (341 N.Z.F.H.B.), d Woodcrest Daisy (726 N.Z.F.H.B.).

PERFECTION CUT OR **TOBACCO**
PLUG

112

FRIESIANS.

- 1453 J. T. Tweddle, "Winlato De Kol Kroons" (676), calved 3rd July, 1921, bred by H. R. Green (N.Z.), s Dominion Woodcrest Joe 2nd (3055 N.Z.F.H.B.), d Jessie De Kol Kroons of Oakview (1089).
- 1454 Ronald H. Kerr, "Bolobek Barney" (358), calved 26th October, 1919, bred by Oswald J. Syme, s Rhoda Prince of Rubicon (imp.) (99), d Barbara of Brundee (298).
- 1455 Thomas Riggall, "Bolobek Quartermaster" (97), calved 10th January, 1919, bred by Oswald J. Syme, s Indulge Johanna Lad (imp.) (98), d Queen of Friesland Park (304).

CLASS.

233. BULL, 3 years old—Prizes—£4; £2; Card. Entry fee 14/-, Members 8/-.
- 1456 Oswald J. Syme, "Bolobek Madoc" (438), calved 25th August, 1922, bred by exhibitor, s Bolobek Archie (107), d Bolobek May (310).

CLASS.

234. BULL, 2 years old—Prizes—£3; £1; Card. Entry fee 10/-, Members 7/-.
- 1457 Oswald J. Syme, "Bolobek Benedict" (Vol. VI.), calved 20th May, 1924, bred by exhibitor, s Matador Highland Segis (imp.) (510), d Burnside Korndyke Riverdale (imp.) (1224).
- 1458 Oswald J. Syme, "Bolobek Jervis" (Vol. VI.), calved 19th April, 1924, bred by exhibitor, s Colantha Van Wild Rose (350), d Jennie De Kol Posch Lee (imp.) (301).
- 1459 Department of Agriculture, "Victoria Patchlad" (Vol. VI.), calved 25th September, 1923, bred by exhibitors, s Victoria Jo Patch (345), d Victoria Oakdale Lassie (996).
- 1460 Department of Agriculture, "Victoria Woodpatch" (Vol. VI.), calved 21st November, 1923, bred by exhibitors, s Victoria Jo Patch (345), d Dominion Woodnymph (988).
- 1461 Department of Agriculture, "Victoria Topnote" (674), calved 29th August, 1923, bred by exhibitors, s Victoria Songboy (359), d Dominion Hyacinth (374).

CLASS

235. BULL, 1 year old—Prizes—£2; £1; Card. Entry fee 8/-, Members 5/-.
- 1462 Oswald J. Syme, "Bolobek Milkman" (C.R.), calved 8th October, 1924, bred by exhibitor, s Matador Highland Segis (imp.) (510), d Bolobek Milkmaid (1194).
- 1463 Oswald J. Syme, "Bolobek Topgallant" (C.R.), calved 18th October, 1924, bred by W. D. Hunt (N.Z.), s Netherland Pietertje of Bainfield (3513 N.Z.F.H.B.), d Bainfield Topsy 13th (1460).
- 1464 Dunbar Bros., "Bolobek Monarch" (Vol. VI.), calved 29th August, 1924, bred by Oswald J. Syme, s Matador Highland Segis (imp.) (510), d Bolobek May (310).
- 1465 E. L. Smith and Sons, "Homeleigh Van Oak" (C.R.), calved 16th August, 1924, bred by exhibitors, s Colantha Van Wild Rose (350), d Halecote Oakleaf Fobes (600).
- 1466 Flack and Gamble, "Burnbank Alcartra King" (C.R.), calved 14th October, 1924, bred by Flack and Sewell, s King Alcartra Netherland (355), d Dominion Queen Mercedes (262).
- 1467 Department of Agriculture, "Victoria Bridegroom" (Vol. VI.), calved 18th September, 1924, bred by exhibitors, s Burnbank Inka Segis Pietje (402), d Victoria Wedding Bell (999).

CLASS

236. COW, 5 years old (in milk)—Prizes—£4; £2; Card. Entry fee 14/-, Members 8/-.
- 1468 Oswald J. Syme, "Bolobek Anabell" (317), calved 10th August, 1916, bred by exhibitor, s Indulge Johanna Lad (imp.) (98), d Bolobek Ethel (302).
- 1469 Department of Agriculture, "Victoria Dutch Maid (991), calved 14th March, 1919, bred by exhibitors, s Dominion Domino Dutch Boy (73), d Dominion Milkmaid (370).

**"THE
GLAD SMOKE"**
Pure Virginian Leaf.

DARNEL TOBACCO

CLASS.

237. COW, 5 years old or over (in calf)—Prizes—£4; £2; Card.
Entry fee 14/-. Members 8/-.

1470 Flack and Gamble, "Springfield De Kol" (546), calved 5th September, 1918, bred by James Pirie (N.Z.), s Rosevale Inka Sylvia Posch (1584 N.Z.F.H.B.), d Springfield Lady Hengerveld (1692 N.Z.F.H.B.).

1471 Flack and Gamble, "Bainfield Topsy 15th" (1175), calved 2nd November, 1920, bred by W. D. Hunt (N.Z.), s Rosevale King Sylvia (1221 N.Z.F.H.B.), d Bainfield 12 (2591 N.Z.F.H.B.).

1472 Flack and Gamble, "Springfield No 4" (1082), calved 3rd August, 1919, bred by James Pirie (N.Z.), s Rosevale Inka Sylvia Posch (1584 N.Z.F.H.B.), d Springfield Rosie De Kol (1759 N.Z.F.H.B.).

1473 H. Bartram, "Woodcrest Netherland Empress" (526), calved 19th October, 1919, bred by J. Donald (N.Z.), s Woodcrest Pietje Pontiac (imp.) (544), d Westmere Netherland Princess 4th Daughter (529).

1474 Department of Agriculture, "Victoria Dutchwood (994), calved 18th November, 1919, bred by exhibitors, s Dominion Domino Dutch Boy (73), d Dominion Woodnymph (988).

CLASS

238. COW, 4 years old (in milk)—Prizes—£4; £1; Card. Entry fee 14/-. Members 8/-.

475 Ronald H. Kerr, "Highview Johanna Lass" (1592), calved 24th September, 1921, bred by Kerr Bros., s Bolobek Sergeant (101), d Bolobek Elsie (344).

CLASS

239. COW, 4 years old (in calf)—Prizes—£4; £1; Card. Entry fee 14/-. Members 8/-.

No Entry.

CLASS.

240. COW, 3 years old (in milk)—Prizes—£4; £1; Card. Entry fee 14/-. Members 8/-.

1476 Department of Agriculture, "Victoria Carraway" (Vol. VI.), calved 23rd March, 1923, bred by exhibitors, s Victoria Jo Patch (345), d Victoria Coriander (992).

1477 Department of Agriculture, "Victoria Freemartin (Vol. VI.), calved 24th January, 1923, bred by exhibitors, s Victoria Songboy (359), d Dominion Belle Corona (369).

1478 Department of Agriculture, "Victoria Lean Patch" (1705), calved 25th January, 1923, bred by exhibitors, s Victoria Jo Patch (345), d Dominion Kathleen (378).

CLASS

241. COW, 3 years old (in calf)—Prizes—£4; £1; Card. Entry fee 14/-. Members 8/-.

1479 Oswald J. Syme, "Bolobek Antonia" (1183), calved 15th August, 1922, bred by exhibitor, s Colantha Van Wild Rose (350), d Bolobek Anne (338).

1480 E. L. Smith and Sons, "Halecote Opera Girl" (1281), calved 8th August, 1922, bred by G. A. Waite, s Victoria Songboy (359), d Halecote Katinka (584).

CLASS.

242. HEIFER, 2 years old—Prizes—£3; £1; Card. Entry fee 10/-. Members 7/-.

1481 Oswald J. Syme, "Bolobek Phoebe" (1484), calved 26th September, 1923, bred by exhibitor, s Bolobek Archie (107), d Pearl of Friesland Park (306).

1482 Oswald J. Syme, "Bolobek Ruth" (1486), calved 30th October, 1923, bred by exhibitor, s Bolobek Archie (107), d Belle Johanna Rue (1114).

1483 Oswald J. Syme, "Bolobek Diamond" (Vol. VI.), calved 16th January, 1924, bred by exhibitor, s Matador Highland Segis (imp.) (510), d Bolobek Damsel (1125).

DARNEL TOBACCO**"THE
GLAD SMOKE"**
Pure Virginian Leaf.

114

FRIESIANS.

- 1484 Flack and Gamble, "Burnbank Topsy Triumph" (Vol. VI.), calved 30th October, 1923, bred by Flack and Sewell, s Rosevale Inka Sylvia Triumph (371), d Bainfield Topsy 15th (1175).
- 1485 M. F. Dawson, "Sherwood Park Quality 3rd (Appx. III.), calved 3rd September, 1923, bred by exhibitor, s Bolobek Arnold (387), d Sherwood Park Quality (Appx. IV.).
- 1486 H. Bartram, "Burnbank Posch Beets (Vol. VI.), calved 22nd November, 1923, bred by Flack and Sewell, s Rosevale Sir Sylvia Beets (524), d Daisy Posch Artis of Corfield (imp.) (548).
- 1487 Department of Agriculture "Victoria Corolla" (1704), calved 3rd September, 1923, bred by exhibitors, s Victoria Jo Patch (345), d Victoria Corunna (989).
- 1488 Department of Agriculture, "Victoria Patchwork" (1706), calved 25th August, 1923, bred by exhibitors, s Victoria Jo Patch (345), d Victoria Dutchwood (994).
- 1489 Department of Agriculture, "Victoria Songbelle" (1708), calved 25th August, 1923, bred by exhibitors, s Victoria Songboy (359), d Victoria Dutch Belle (990).

CLASS.

243. **HEIFER, 1 year old—Prizes—£2; £1; Card. Entry fee 3/-, Members 5/-.**

- 1490 Oswald J. Syme, "Bolobek Trixy" (C.R.), calved 25th September, 1924, bred by W. D. Hunt (N.Z.), s Netherland Pietertje of Bainfield (3513 N.Z.F.H.B.), d Bainfield Sylvia Topsy 6th (1459).
- 1491 Oswald J. Syme, "Bolobek Moss Rose" (C.R.), calved 25th November, 1924, bred by exhibitor, s Matador Highland Segis (imp.) (510), d Coldstream Moss Rose (1121).
- 1492 Flack and Gamble, "Burnbank Piebe Posch" (C.R.), calved 20th September, 1924, bred by Flack and Sewell, s Dominion Woodcrest Piebe Mercedes (Vol. VI.), d Daisy Posch Artis of Corfield (imp.) (548).
- 1493 Flack and Sewell, "Burnbank Piebe Bonnie (C.R.), calved 1st November, 1924, bred by exhibitors, s Dominion Woodcrest Piebe Mercedes (Vol. VI.), d Bonnie of Coralee (235).
- 1494 M. F. Dawson, "Sherwood Park Quality 4th" (C.R.), calved 25th September, 1924, bred by exhibitor, s Bolobek Arnold (387), d Sherwood Park Quality (Appx. IV.).
- 1495 M. F. Dawson, "Sherwood Park Marge" (C.R.), calved 6th August, 1924, bred by exhibitor, s Bolobek Arnold (387), d Sherwood Park Amazon (Appx. IV.).

CLASS

244. ***GROUP PRIZES (Special)—One male and two females, any age, bred by exhibitor. Competition for these prizes is limited to animals entered in the ordinary classes—Prizes—£4; £1; Card. Entry fee 14/-, Members 8/-.**

- 1496 Oswald J. Syme.
1497 Oswald J. Syme.
1498 Oswald J. Syme.
1499 Department of Agriculture.

TYPE AND UTILITY DIVISION.

Prizes in this Division are presented by the Government of Victoria.

Cows competing in these Classes must have gained a Government Herd Testing Certificate during the year ending 31st July, 1925.

*An exhibit may be entered in one ordinary class and in as many Special Classes as it is eligible to compete.

**"THE
GLAD SMOKE"**
Pure Virginian Leaf.

DARNEL TOBACCO

FRIESIANS.

115

Judges will award numerical estimate, not exceeding 100 points, to all competitors in each Class for type and conformation.

Cow which has given highest yield of butter fat in Class to receive the highest number of points that the Judge awarded in the same Class for type; others pro rata.

CLASS

245. *COW (Certificate, junior or senior 4-year-old, and mature cow standard) (Special)—Prizes—£4; £2; £1. Entry fee 14/-, Members 8/-.

1500 Flack and Gamble, "Springfield De Kol" (546). (See also Class 237.)

CLASS

246. *COW (Certificate, junior or senior 3-year-old standard) (Special)—Prizes—£4; £2; £1. Entry fee 14/-, Members 8/-.

No Entry.

CLASS.

247. *HEIFER (Certificate junior or senior 2-year-old standard) (Special)—Prizes—£4; £2; £1. Entry fee 14/-, Members 8/-.

1501 Flack and Gamble, "Bainfield Topsy 15th" (1175). (See also Class 237.)

Special Notification.—It is the intention of the Friesian Cattle Club of Australia (Victorian Branch) to offer for competition at the 1926 Show a first prize of £10/10/- and a second prize of £5/5/- for yearling Friesian Steers, calved on or after 1st July, 1925, and similar prizes for two-year-old Friesian Steers, calved on or after 1st July, 1924, and before 1st July, 1925. Steers to be by registered Friesian Bulls from either registered or appendix females, and to be recorded in the Calf Roll, in accordance with the rules of the Club.

CHAMPION PRIZES OF AUSTRALIA.

FRIESIAN BULL (excluding 1-year-old class)—Government Certificate and Society's Rosette.

RESERVE CHAMPION FRIESIAN BULL—Society's Rosette.

FRIESIAN COW OR HEIFER (excluding 1-year-old class)—Government Certificate and Society's Rosette.

RESERVE CHAMPION FRIESIAN COW OR HEIFER—Society's Rosette.

Section 24---Dexter Kerries

Judge. R. G. KEYS, Esq.

Steward: Dr. S. V. SEWELL.

(Entries limited to three in each Class from any one Exhibitor)

*An exhibit may be entered in one ordinary class and in as many Special Classes as it is eligible to compete.

DARNEL TOBACCO

"THE
GLAD SMOKE"
Pure Virginian Leaf.

116

DEXTER KERRIES.

CLASS248. BULL, 3 years old or over—Prizes—£2; Card. Entry fee 8/-,
Members 5/-.

No Entry.

CLASS249. BULL, under 3 years old—Prizes—£2; Card. Entry fee 8/-,
Members 5/-.

No Entry.

CLASS250. COW, 3 years old or over—Prizes—£2; Card. Entry fee 8/-,
Members 5/-.1502 Miss G. Small, "Little Nell," black, calved 1921, bred by Mrs. J.
Maclellan, s Michael O'Leary, d Little Nipper.**CLASS**251. COW OR HEIFER, under 3 years old—Prizes—£2; Card. Entry
fee 8/-, Members 5/-.

No Entry.

CHAMPION PRIZES OF AUSTRALIA.

DEXTER KERRY BULL (over 12 months old)—Government Certifi-
cate and Society's Rosette.

RESERVE CHAMPION DEXTER KERRY BULL—Society's Rosette.

DEXTER KERRY COW OR HEIFER (over 12 months old)—Govern-
ment Certificate and Society's Rosette.RESERVE CHAMPION DEXTER KERRY COW OR HEIFER—
Society's Rosette.**For Milking Competition, see Class 1671, Section 54.****Section 25---Testing Competitions.**Judges: P. R. SCOTT, Esq.
J. M. KERR, Esq.**CLASS.**252. *"THE WEEKLY TIMES" CHAMPION BUTTER FAT AND
MILK TEST—Special Prizes £30 (Presented by "The
Herald" and "Weekly Times" Ltd.)—Prizes—£15; £8; £5;
£2.

Each exhibitor will be allowed three entries in this class, and shall have the right to nominate a maximum number of ten cows, a fee of one shilling to be paid for each cow at time of entry. The exhibitor may compete with any cow or cows selected from those which he has nominated. The names of all cows nominated must be stated on entry form.

1503 Robert H. Maher, "Lassie Fowler Sth of Melrose" (9892). (See also
Class 221.)1504 Robert H. Maher, "Lassie Fowler of Rosemont" (13,224). (See also
Class 211.)

*An exhibit may be entered in one ordinary class and in as many Special Classes as it is eligible to compete.

**"THE
GLAD SMOKE"**
Pure Virginian Leaf.**DARNEL TOBACCO**

TESTING COMPETITIONS.

117

- 1505 Robert H. Maher. "Laura of Rosemont" (12,992). (See also Class 222.)
1506 Robert Ralston. "Pleasure of Ben Kell" (7662), white and red, calved 13th April, 1920, bred by exhibitor, s Alert of Ben Kell (1837), d Pearl of Ben Kell (3052).
1507 H. D. Luxton. "Silvermine 21st of Banyule" (9504). (See also Class 209.)
1508 H. D. Luxton. "Grevillia of Springhurst" (9655), whole, calved 4th April, 1919, bred by J. D. Read, s Attraction of Springhurst (876), d Banksia of Springhurst (5387).
1509 H. D. Luxton. "Norma of Ferrara (11,505), whole, calved 17th October, 1921, bred by M. W. Hyam and Son, s Carnegie of Ferrara (1389), d Hope of Ferrara (8168).
1510 H. D. Luxton. "Musky of Taraganda" (11,788), whole, calved 21st September, 1917, bred by Mrs. W. W. Wren, s Madeira's Navigator (908), d Musk of Taraganda (7670).
1511 Kerr Bros., "Morven Duchess of Brunswick 3rd" (V.M.S.H.B.). (See also Class 163.)
1512 Kerr Bros., "Morven Cressida 6th" (V.M.S.H.B.). (See also Class 165.)
1513 E. A. Dennis. "Mistletoe 2nd of Tarnpirr" (6030), whole, calved 6th May, 1917, bred by C. G. Knight, s First Choice of Melrose (847), d Mistletoe of Tarnpirr (2984).
1514 Flack and Sewell. "Holland Lass 2nd of Berry" (244), calved 19th July, 1916, bred by Department of Agriculture (N.S.W.), s Sultan La Polka (23), d Holland Lass of Berry (96).
1515 Flack and Sewell. "Burnbank Fayne Segis Patch" (Vol. VI.), calved 20th August, 1921, bred by exhibitors, s Rock Patch (189), d Dominion Fayne Segis (470).
1516 Captain A. E. T. Payne. "Yarraview Golden Cup" (784), orange and white, calved 25th May, 1921, bred by exhibitor, s Milton's Golden Dream (101), d Yarraview Buttercup (214).
1517 Arthur H. S. Schier. "Adella's Pet of Inverleigh" (5853). (See also Class 202.)
1518 Arthur H. S. Schier. "Modesty of Inverleigh" (5861), white and brown, calved 2nd November, 1918, bred by exhibitor, s Major of Gowrie Park (1871), d Model 2nd of Pine Grove (4635).
1519 Arthur H. S. Schier. "Dolly Brown of Inverleigh" (5854), brown and white, calved 2nd September, 1917, bred by exhibitor, s Index of Balvornie (2371), d Fancy Brown of Balvornie (4630).
1520 R. R. Kerr. "May of Coorah" (9298). (See also Class 209.)
1521 R. R. Kerr. "Chorus Girl of Banyule" (7113). (See also Class 209.)

Cow (any pure breed, and in those breeds in which registration is insisted upon in the ordinary sections, competitors in this class must be so registered). All exhibits must have been the property of the exhibitors three months before the date of entry. The cows will be milked dry in the presence of the Stewards or Judges, or persons whom they may appoint, on Sunday, 13th September, 1925, at 5 p.m., when the exhibits must be in the yards, such milking not to be taken into account. They will be milked at 7 a.m. and 5 p.m. on Monday, Tuesday and Wednesday, 14th, 15th and 16th September. The milk will be weighed and subjected to the Babcock test, and the prizes awarded to the cows whose milk gives the highest monetary returns, such

DARNEL TOBACCO**"THE
GLAD SMOKE"**
Pure Virginian Leaf.

returns to be valued according to the market value of butter fat during the week of the competition, and 2d. per gallon for the skim milk.

CLASS.

253. *SPECIAL PRIZES.—100 Guineas—Presented by Captain A. E. T. Payne—for the cow (any pure breed), which shows the highest percentage of profit over the cost of fodder consumed. The value of the fodder consumed between the hours of 12 noon on Thursday, 10th September (when the exhibits must be in the yards), and 12 noon on Wednesday, 16th September, 1925, will be computed and divided by two, and this amount will be debited against the value of the milk of the competing cow. The milk will be weighed and subjected to the Babcock test, and valued according to the market value of butter fat during the week of the competition, and 2d. per gallon for the skim milk. The cows will be milked dry in the presence of the Stewards or Judges or persons whom they may appoint on Sunday, 13th September, at 5 p.m., such milking not to be taken into account. They will be milked at 7 a.m. and 5 p.m. on Monday, Tuesday and Wednesday, 14th, 15th and 16th September. All exhibits must have been the property of exhibitors three months before the date of entry, and in those breeds in which registration is insisted upon in the ordinary sections, must also be so registered. Prizes:—Sixty guineas, twenty-five guineas, ten guineas and five guineas. Entry fee, 10/-.

- 1522 Robert H. Maher, "Laura of Rosemont" (12,992). (See also Class 222.)
1523 H. D. Luxton, "Silvermine 21st of Banyule" (9504). (See also Class 209.)
1524 H. D. Luxton, "Grevillia of Springhurst" (9655). (See also Class 252.)
1525 H. D. Luxton, "Norma of Terrara" (11,505). (See also Class 252.)
1526 Kerr Bros., "Morven Duchess of Brunswick 3rd" (V.M.S.H.B.). (See also Class 163.)
1527 Flack and Sewell, "Holland Lass 2nd of Berry" (244). (See also Class 252.)
1528 Flack and Sewell, "Burnbank Fayne Segis Patch" (Vol. VI.). (See also Class 252.)
1529 Captain A. E. T. Payne, "Yarraview Golden Cup" (784). (See also Class 252.)
1530 Arthur H. S. Schier, "Adella's Pet of Inverleigh" (5853). (See also Class 202.)
1531 Arthur H. S. Schier, "Modesty of Inverleigh" (5861). (See also Class 252.)
1532 Arthur H. S. Schier, "Dolly Brown of Inverleigh" (5854). (See also Class 252.)
1533 R. R. Kerr, "May of Coorah" (9298). (See also Class 209.)
1534 R. R. Kerr, "Chorus Girl of Banyule" (7113). (See also Class 209.)

*An exhibit may be entered in one ordinary class and in as many Special Classes as it is eligible to compete.

GILBEY'STHERE'S
NOTHING PURERDRY
GIN

TESTING COMPETITIONS.

119

All fodder to be purchased from the Society at the following rates:—

Straw	1/6	per bale (56 lbs.)
Chaff	4/6	per cwt.
Lucerne Chaff	5/6	" "
Lucerne Hay	4/6	" "
Manger Oaten Hay .. .	5/-	" "
Crushed Oats	3/-	per bushel (40 lbs.)
Crushed Barley	4/6	" " (50 lbs.)
Crushed Maize	4/-	" " (54 lbs.)
Maize Oil Meal	10/-	per bag (120 lbs.)
Swedes	2/6	per cwt.
Carrots	2/-	" "
Green Feed	3d.	per bundle (16 lbs.)
Molasses	5/6	per tin (56 lbs.)
Meggitts Meal	11/6	per bag (100 lbs.)
Pollard	1/6	per bushel (20 lbs.)
Bran	1/3	" " (20 lbs.)
Salt Licks	1/3	per cake (5 lbs.)
Rock Salt	1½d.	per lb.
Oil Cake	1/3	per cake (10 lbs.)
Polly Feed	5/6	per bag (80 lbs.)
Malt Combing	3/3	" " (60 lbs.)
Oat Hulls	2/6	" " (60 lbs.)
Pea Meal	2/3	per bushel (20 lbs.)

No fodder except that specified above will be permitted to be used. All mangers must be thoroughly cleaned before noon on Thursday, 10th September.

Only the Society's attendants will be permitted to place feed in the mangers, but owners or their representatives must order and prepare such feed.

The Society's attendants will supply water whenever so desired by owners or their representatives.

NOTE.—It will be appreciated if exhibitors will notify the Society, about a week before the tests actually take place, the approximate quantities of each fodder required.

SPECIAL HERD TESTING PRIZES.

Presented by the Government of Victoria.

- (1) **Grand Champion Cow**, under herd testing regulations. A grand champion prize of £100 to be awarded to the cow securing position of annual champion for three years, not necessarily in succession.
- (2) **Annual Champion Cow**, under herd testing regulations. A prize of £10 to be awarded to the cow which, on completion of lactation period, gives the greatest amount of butter fat under the herd testing regulations of the De-

GILBEY'S A CURE FOR MANY ILLS **DRY GIN**

partment of Agriculture during a lactation period terminating within a year ending 30th June. If two lactation periods are completed within the year, the last will be the period considered.

Winners—1916: W. Woodmason's "Jessie 6th of Melrose" (4519 A.J.H.B.); 1917: C. D. Lloyd's "Mercedes Noble Queen" (imp.) (4241 A.J.H.B.); 1918: W. Woodmason's "Jessie 6th of Melrose" (4519 A.J.H.B.); 1919: S. Rowe's "Tiddlewinks 2nd of Holmwood" (5440 A.J.H.B.); 1920, J. Hunter's "Rarity 8th of Melrose" (5560 A.J.H.B.); 1921: T. Mesley's "Garenne 2nd" (5242 A.J.H.B.); 1922: J. Hunter's "Rarity 8th of Melrose" (5560 A.J.H.B.); 1923: T. Mesley's "Ragtime of Warendra" (7196 A.J.H.B.), 1924, W. K. Atkinson's "Cherry of Willow Park" (9198 M.S.H.B.A.).

(3) **Annual Reserve Champion Cow**, under herd testing regulations. A prize of £5 per annum to be awarded to the cow attaining second place under the herd testing regulations of the Department of Agriculture during a year ending 30th June.

These prizes to be awarded conditionally upon the winning cow being exhibited at the next Royal Show. In the event of the death of the winning cow prior to such Show, the owner may be called upon to exhibit his next best cow.

(4) **Best Herd**, under herd testing regulations. A first prize of £20 and second prize of £10 to be awarded to the herd giving the greatest average return under the herd testing regulations of the Department of Agriculture, subject to the following conditions:—

(1) Minimum number of cows (completing the test during the year) in a herd, 10.

(2) Such herd to average 300lbs. of butter fat.

(a) Handicaps will be allowed under the following scale:—

(1) In a herd of more than 10 cows, each cow will receive an allowance equivalent to $\frac{1}{2}$ lb. of butter fat for each cow in the herd.

(2) Cows commencing their first lactation period, and being then under three years of age, will receive an allowance of 75 lbs. of butter fat.

"THE
GLAD SMOKE"
Pure Virginian Leaf.

DARNEL TOBACCO

TESTING COMPETITIONS.

121

- (3) Cows commencing their first lactation period, and being then over three years of age, and cows commencing their second lactation period, and being then under four years of age, to receive an allowance of 50 lbs. of butter fat.

The prize to be allotted for the year ending 30th June, and three of the best cows in the winning herd to be exhibited at the next Royal Show. No cow competing for any prize shall be milked more than twice a day, and must calve again within 15 months.

Section 26—Fat Cattle.

Judge: J. WATSON, Esq.

Steward: D. C. MORPETH, Esq.

SPECIAL NOTIFICATION.

At the 1926 Melbourne Royal Show Special Prizes of £100—first, £60; second, £30; third, £10—will be offered for the best pair of steers under three years old, suitable for the beef export trade. No restrictions as to feeding. Breed or cross of breeds to be stated on entry forms. They will be judged in accordance with the following scale of points:—

Appearance when alive	40
Appearance when dressed, percentage of dressed weight to live weight (formation, condition and quality of body)	40
Value of Hide	10
Value of Fat and Edible Offal	10
Total	100

Steers will be slaughtered, and carcase, hide, and by-products sold and accounted for to the owners. They will be weighed before and after slaughter, and the weight given to the judges before final judgment. Entry fee, Members and non-members, 10/-.

Contributions to the prize money in this class have been made by the following:—Australian Mercantile, Land and Finance Co., Messrs. J. B. Cramsie, G. T. Chirnside, O. J. Syme, each £10/10/-; Messrs. F. E. Clarke and H. Schwieger, each £5/5/-.

(Exhibits in this Section will be judged as Best Butchers' Cattle.)

CLASS.

254. PAIR OF FAT OXEN, 5 years old or under—Prizes—£4; £1; Card. Entry fee 14/-, Members 8/-.

1535 Premier Butchering Co. Ltd.

1536 Estate late R. H. Dugdale.

DARNEL TOBACCO

“THE
GLAD SMOKE”
Pure Virginian Leaf.

122

FAT CATTLE.

1537 W. J. Weir.

1538 W. J. Weir.

CLASS.

255. PAIR OF FAT OXEN, 5 years old or under, bred by exhibitor—
Prizes—£4; £1; Card, Entry fee 14/-. Members 8/-.

1539 J. Fowler.

CLASS

256. PAIR OF FAT OXEN, 4 years old or under—Prizes—£4; £1;
Card. Entry fee 14/-. Members 8/-.

1540 Premier Butchering Co. Ltd.

1541 W. J. Weir.

1542 W. J. Weir.

CLASS.

257. PAIR OF FAT OXEN, 4 years old or under, bred by exhibitor—
Prizes—£4; £1; Card. Entry fee 14/-. Members 8/-.

1543 George Robinson.

1544 D. H. McFarlane.

1545 Estate late R. H. Dugdale.

CLASS.

258. PAIR OF FAT HEREFORD BULLOCKS, Prizes—£4; £1;
Card. Entry fee 14/-. Members 8/-.

1546 M. Hogan.

1547 T. J. McNamara.

CLASS.

259. FAT OX, 5 years old or under—Prizes—£4; £1; Card. Entry
fee 14/-. Members 8/-.

1548 John Coish.

1549 Robert Lester.

1550 George Robinson.

1551 Premier Butchering Co. Ltd.

1552 Premier Butchering Co. Ltd.

1553 Sassella Bros.

1554 Estate late R. H. Dugdale.

1555 W. J. Weir.

1556 W. J. Weir.

CLASS.

260. FAT STEER, 3 years old—Prizes—£4; £1; Card. Entry fee
14/-. Members 8/-.

1557 John A. Beattie.

1558 John Coish

1559 W. Hogan.

1560 W. Hogan.

1561 W. Hogan.

1562 Melbourne and Metropolitan Board of Works.

1563 Melbourne and Metropolitan Board of Works.

1564 Coughlan Bros.

1565 Premier Butchering Co. Ltd.

1566 Estate late R. H. Dugdale.

1567 Estate late R. H. Dugdale.

1568 W. J. Weir.

1569 W. J. Weir.

CLASS.

261. FAT STEER, 2 years old—Prizes—£3; £1; Card. Entry fee
10/-. Members 7/-.

1570 Coughlan Bros.

1571 Estate late R. H. Dugdale.

1572 W. J. Weir.

1573 W. J. Weir.

**"THE
GLAD SMOKE"**
Pure Virginian Leaf.**DARNEL TOBACCO**

FAT CATTLE.

123

CLASS.

262 *SPECIAL PRIZE of £5/5/-, presented by the Australian Mercantile, Land and Finance Co., will be awarded to the best 2 year old steer at the show. Exhibits entered in Classes 137, 148, 182 and 261 are eligible to compete. Entry fee 5/-.

1574 Mrs. J. Biddlecombe.

1575 Archibald Currie.

1576 John Williamson.

1577 Coughlan Bros.

1578 W. J. Weir.

1579 W. J. Weir.

CLASS.

263. FAT STEER OR HEIFER, 1 year old—Prizes—£3; £1; Card. Entry fee 10/-, Members 7/-.

1580 John A. Beattie.

1581 Oswald J. Syme.

1582 Coughlan Bros.

1583 W. J. Weir.

1584 W. J. Weir.

CLASS

264. PAIR OF FAT COWS, 5 years old or under—Prizes—£4; £2; Card. Entry fee 14/-, Members 8/-.

1585 Premier Butchering Co. Ltd.

1586 W. J. Weir.

1587 W. J. Weir.

CLASS.

265. FAT COW OR HEIFER, 5 years old or under—Prizes—£3; £1; Card. Entry fee 10/-, Members 7/-.

1588 John Coish.

1589 D. Horne.

1590 Premier Butchering Co. Ltd.

1591 Premier Butchering Co. Ltd.

1592 Sassella Bros.

1593 W. J. Weir.

1594 W. J. Weir.

CLASS.

266. FAT VEALER, not exceeding 4 months old—Prizes—£3; £1; Card. Entry fee 10/-, Members 7/-.

1595 W. J. Weir.

1596 W. J. Weir.

CLASS

267 "BONOX" WEIGHT-JUDGING COMPETITION.—Special prizes, £7 (presented by Messrs. Fred. Walker and Co., Melbourne). A Bullock will be provided for this competition. Paper and envelope will be supplied, and the competitor must write his name and address and his estimate of the dressed weight of the beast, and place the paper, together with one shilling, in the envelope, and put it into the box. Non-fulfilment of any or all of these conditions will disqualify. The bullock will be killed, dressed and weighed on Monday, 28th September, 1925, and the prizes awarded to the nearest estimate.—First prize, £5; second prize, £2.

*An exhibit may be entered in one ordinary class, and in as many Special Classes as it is eligible to compete.

DARNEL TOBACCO

"THE
GLAD SMOKE"
Pure Virginian Leaf.

J. H. RUDD & Co. Pty. Ltd., St. James' Buildings,
115 William Street, Melbourne.
Stoppon Branding Fluid—Red, Black and Blue

124

LINCOLNS.

SHEEP

NOTE.—Sheep must not be rugged during the hours the Show is open to the public. The Exhibitor will be liable to a fine of ten shillings for every infringement of this regulation.

Several feed sheds are available for exhibitors in the Sheep Sections. On application to the Secretary, sheds will be reserved. Charge, 5/- during currency of Show.

Except in the case of Fat Sheep, and breeds for which there is at time of entry no recognised Flock Book in Australia, all Sheep entered in the following Sections must be registered in an approved public Flock Book, except sheep under 12 months old, which must be bred in a registered flock.

Sheep over 18 months old must have been close or evenly shorn since 1st July, 1924, except where otherwise specified. Date of shearing to be given on entry form.

Entries limited to two in each class from any one exhibitor. Only one exhibitor will be recognised as an owner from any one holding.

For particulars of registration in the Flock Book for British Breeds of Sheep in Australia, apply to the Secretary, Australian Society of Breeders of British Sheep, Collins House, 360 Collins-street, Melbourne.

For particulars of registration in the Corriedale Breeders' Association Flock Book, apply to Mr. W. Spier, Pastoral Review, Bligh-street, Sydney, N.S.W.

For particulars of registration in the Polwarth Sheep-Breeders' Association Flock Book apply to Mr. H. Collins, Secretary, 497 Collins-street, Melbourne.

Sheep that have been unfairly shorn or unfairly trimmed will be disqualified.

NOTE.—Sheep not registered prior to 31st July will only be permitted to be entered for the Show on payment of double entry fees.

Section 27—Lincolns.

Judges: Rams—A. F. FILMER, Esq.; Ewes—W. H. SKILBECK.
Stewards: Rams—R. I. ARGYLE, Esq.; Ewes—H. B. VAN RENAN, Esq.;
Lieut.-Col. A. CADDY.

Prizes—First, £4; second, £2; third, Card.

Entry fee: Members 8/-; Non-Members 14/-.

(Entries limited to 2 in each class, from any one exhibitor.)

Note.—In the shorn sheep classes the carcass will be taken into consideration as well as the type.

J. H. RUDD & Co. Pty Ltd., 115 William St., Melbourne
No. 1 Homestead Tea, in 10lb Tins 1/9 per lb.
Send for Sample.

J. H. RUDD & Co. Pty. Ltd., 115 William St., Melbourne
FENCING WIRE—BLACK or GALVANISED.

LINCOLNS.

125

CLASS.

268. RAM, 2½ years old and over.
1597 G. A. Christie, "G.V. 1431," lambed August, 1922, shorn September, 1924, bred by J. A. and G. A. Christie, s Prince Alfred, d Stud Ewe.
1598 Richardson Bros., lambed August or September, 1922, shorn October, 1924, bred by exhibitors, s 636.
1599 Angus S. Reid, lambed August, 1922, shorn 21st August, 1924, bred by exhibitor, s No. 60, d Eddington Ewe.
1600 J. A. Christie, "10th Duke of Rowchester," lambed September, 1922, shorn September, 1924, bred by W. Forsyth, s 8th Duke of Rowchester, d Registered Ewe.
1601 J. G. Powling, shorn 29th September, 1924, bred by R. A. D. Hood.
1602 J. G. Powling, shorn 29th September, 1924, bred by R. A. D. Hood.
1603 George Oliver, "No. 555," lambed September, 1922, shorn August, 1924, bred by exhibitor, s Marvel, d No. 540.
1604 Walter Oliver, "No. 1805," lambed August, 1922, shorn August, 1924, bred by exhibitor, s Elslea, d No. 936.

CLASS.

269. RAM, 1½ years old and under 2½ years old.
1605 G. A. Christie, "Duke of Louth," lambed August, 1923, shorn September, 1924, bred by J. A. and G. A. Christie, s G.V. 1410, d Stud Ewe.
1606 Richardson Bros., lambed August or September, 1923, shorn October, 1924, bred by exhibitors, s Quarrington 5th.
1607 Richardson Bros., lambed August or September, 1923, shorn October, 1924, bred by exhibitor, s 636.
1608 Angus S. Reid, lambed 1923, shorn 21st August, 1924, bred by exhibitor, s No. 60, d Eddington Ewe.
1609 J. A. Christie, "Garvald Pride" (No. 1553), lambed August, 1923, shorn September, 1924, bred by exhibitor, s Rob Roy, d Stud Ewe.
1610 J. A. Christie, "No. 1555," lambed August, 1923, shorn September, 1924, bred by exhibitor, s Rob Roy, d Stud Ewe.
1611 J. G. Powling, lambed 1923, shorn 21st August, 1924, bred by exhibitor, s 626, d Stud Ewe.
1612 Walter Oliver, "No. 2115," lambed August or September, 1923, shorn September, 1924, bred by exhibitor, s Elslea, d No. 1186.
1613 Walter Oliver, "No. 2038," lambed August or September, 1923, shorn September, 1924, bred by exhibitor, s Elslea, d No. 1300.
1614 A. F. Dowie, "No. 21," lambed September, 1923, shorn August, 1924, bred by exhibitor, s Registered Ram, d Registered Ewe.
1615 Exors. W. Hermiston, "No. 502," lambed September, 1923, shorn September, 1924, bred by exhibitor, s Moeraki III, d Stud Ewe.
1616 Exors. W. Hermiston, "No. 532," lambed September, 1923, shorn September, 1924, bred by exhibitor, s Moeraki III, d Stud Ewe.
1617 G. and A. Leishman, lambed August, 1923, shorn 8th September, 1924, bred by exhibitors, s Bold Lincoln 3rd.
1618 E. J. Bingham, lambed September, 1923, shorn 15th October, 1924, bred by exhibitor, s No. 1061, d Stud Ewe.
1619 E. J. Bingham, lambed September, 1923, shorn 15th October, 1924, bred by exhibitor, s No. 1061, d Stud Ewe.

CLASS.

270. RAM, 1½ years old and under 2½ years old, closely shorn after 11th August, 1925.
1620 W. J. Oliver, "No. 2140," lambed August, 1923, shorn after 11th August, 1925, bred by exhibitor, s Marvel, d 937.
1621 W. J. Oliver, "No. 2066," lambed August, 1923, shorn after 11th August, 1925, bred by exhibitor, s Elslea, d 1419.
1622 G. A. Christie, "Louth 50," lambed August, 1923, shorn after 11th August, 1925, bred by J. A. and G. A. Christie, s G.V. 1410, d Stud Ewe.
1623 Richardson Bros., lambed August or September, 1923, shorn after 11th August, 1925, bred by exhibitors, s 636.
1624 J. A. Christie, "No. 1538," lambed August, 1923, shorn 12th August, 1925, bred by exhibitor, s Rob Roy, d Stud Ewe.
1625 J. G. Powling, lambed 1923, shorn after 11th August, 1924, bred by exhibitor, s 626, d Stud Ewe.
1626 G. and A. Leishman, lambed August, 1923, shorn after 11th August, 1925, bred by exhibitors, s Bold Lincoln 3rd.

J. H. RUDD & Co. Pty. Ltd., 115 William St., Melbourne
WIRE NETTING IN ALL SIZES AND GAUGES.

J. H. RUDD & Co. Pty. Ltd., 115 William St., Melbourne
DONALD POCKET WIRE STRAINER

126

LINCOLNS.

CLASS.

271. PEN OF 2 RAMS, 1½ years old and under 2½ years old.
- 1627 W. J. Oliver, "No. 2087" and "No. 2137," lambed August, 1923, shorn August, 1924, bred by exhibitor, s's Elslea and Marvel, d's 1129 and 1502.
- 1628 W. J. Oliver, "No. 2093" and "No. 2132," lambed August, 1923, shorn August, 1924, bred by exhibitor, s's Clanville and Marvel, d's 934 and 590.
- 1629 G. A. Christie, "Louth 89" and "W.F. 18 of 23," lambed August, 1923, shorn September, 1924, bred by J. A. and G. A. Christie, and late W. Forsyth, s's Royalist and 8th Duke of Rowchester, d's Stud Ewes.
- 1630 G. A. Christie, "Louth 99" and "Louth 95," lambed August, 1923, shorn September, 1924, bred by J. A. and G. A. Christie, s G.V. 1410, d's Stud Ewes.
- 1631 Richardson Bros., lambed August or September, 1923, shorn October, 1924, bred by exhibitors, s's 636 and Quarrington 5th.
- 1632 Richardson Bros., lambed August or September, 1923, shorn October, 1924, bred by exhibitors, s 636.
- 1633 J. A. Christie, "No. 1554" and "No. 1556," lambed September, 1923, shorn August, 1924, bred by exhibitor, s Rob Roy, d Stud Ewe.
- 1634 J. G. Powling, lambed 1923, shorn 29th September, 1924, bred by exhibitor, s 626, d Stud Ewe.
- 1635 George Oliver, "No. 549" and "No. 562," lambed September, 1923, shorn August and September, 1924, bred by exhibitor, s's Whenuakura and Elslea, d's No. 516 and No. 540.
- 1636 Walter Oliver, "No. 2188" and "No. 2104," lambed August or September, 1923, shorn August, 1924, bred by exhibitor, s Whenuakura, d's No. 1076 and No. 986.
- 1637 Walter Oliver, "No. 2104" and "No. 2166," lambed September, 1923, shorn September, 1924, bred by exhibitor, s's Whenuakura and Marvel, d's No. 1076 and No. 1116.
- 1638 Exors. W. Hermiston, "No. 504" and "No. 1026," lambed September, 1923, shorn September, 1924, bred by Richardson Bros. and exhibitor, s's 636 and 923, d's Stud Ewes.
- 1639 Exors. W. Hermiston, "No. 531" and "No. 505," lambed September, 1923, shorn September, 1924, bred by exhibitors, s Moeraki III., d's Stud Ewes.
- 1640 G. and A. Leishman, lambed August, 1923, shorn 8th September, 1924, bred by exhibitors, s Bold Lincoln 3rd.

CLASS.

272. RAM, under 1½ years old.
- 1641 G. A. Christie, "Louth 14 of 24," lambed August, 1924, unshorn, bred by exhibitor, s Rob Roy, d Stud Ewe.
- 1642 Richardson Bros., lambed August or September, 1924, unshorn, bred by exhibitors, s Bonnie Style.
- 1643 Richardson Bros., lambed August or September, 1924, unshorn, bred by exhibitors, s Bonnie Style.
- 1644 J. A. Christie, "No. 1452," lambed September, 1924, unshorn, bred by exhibitor, s Rob Roy, d Stud Ewe.
- 1645 A. F. Dowie, "No. 36," lambed September, 1924, unshorn, bred by exhibitor, s Registered Ram, d Registered Ewe.
- 1646 Exors. W. Hermiston, "No. 582," lambed September, 1924, unshorn, bred by exhibitors, s No. 923.
- 1647 Exors. W. Hermiston, "No. 583," lambed September, 1924, unshorn, bred by exhibitors, s No. 923.
- 1648 E. J. Bingham, lambed September, 1924, unshorn, bred by exhibitor, s Gnurrawong 113, d Stud Ewe.
- 1649 E. J. Bingham, lambed September, 1924, unshorn, bred by exhibitor, s Gnurrawong 113, d Stud Ewe.

CLASS

273. PEN OF 2 RAMS, under 1½ years old.
- 1650 W. J. Oliver, "No. 38" and "No. 39," lambed August, 1924, unshorn, bred by exhibitor, s Palia, d's 1 and 990.
- 1651 G. A. Christie, "Louth 15" and "Louth 18 of 24," lambed August, 1924, unshorn, bred by exhibitor, s Prince of Louth, d's Stud Ewes.

J. H. RUDD & Co. Pty. Ltd., St. James' Buildings,
115 William Street, Melbourne.
SEND FOR ROGERSON BALE GRIPS.



20,000

Tons each is the size
of the New Steamers
of the Orient Line.

IN EVERY WAY
luxurious, they offer
what the traveller
desires, viz., a cabin
to himself.

THE BEST and
most interesting way

TO EUROPE

IS BY

ORIENT LINE

MEGGITT'S LINSEED SHEEP NUTS

Increase Your Lambing Rate.

128

LINCOLNS.

- 1652 Richardson Bros., lambed August or September, 1924, unshorn, bred by exhibitors, s Bonnie Style.
1653 Richardson Bros., lambed August or September, 1924, unshorn, bred by exhibitors, s Bonnie Style.
1654 J. A. Christie, "No. 1528" and "No. 1508," lambed August, 1924, unshorn, bred by exhibitor, s Rob Roy, d's Stud Ewes.
1655 Exors. W. Hermiston, "No. 584" and "No. 585," lambed September, 1924, unshorn, bred by exhibitors, s No. 923.
1656 E. J. Bingham, lambed September, 1924, unshorn, bred by exhibitors, s Gnurrawang 113, d's Stud Ewes.

CLASS.

274. EWE, any age, with her own lamb at foot.
1657 G. A. Christie, "W.F. 31 of 23," lambed August, 1923, shorn September, 1924, bred by late W. Forsyth, s 8th Duke of Rowchester, d Stud Ewe.
1658 Richardson Bros., lambed August or September, 1923, shorn October, 1924, bred by exhibitors, s 636.
1659 Richardson Bros., lambed September, 1922, shorn October, 1924, bred by exhibitors, s 636.
1660 Angus S. Reid, shorn 21st August, 1924, bred by exhibitor.
1661 J. A. Christie, "No. 205," lambed August, 1923, shorn August, 1924, bred by exhibitor, s Rob Roy, d Stud Ewe.
1662 G. and A. Leishman, lambed August, 1923, shorn 8th September, 1924, bred by exhibitors, s Bold Lincoln 3rd.
1663 E. J. Bingham, shorn 15th October, 1924, bred by exhibitor, s Lustre, d Stud Ewe.
1664 E. J. Bingham, shorn 15th October, 1924, bred by exhibitor, s Lustre, d Stud Ewe.

CLASS.

275. EWE, 2½ years old and over. (£5 towards the prize money in this class is presented by Lionel J. Weatherley, Esq.)
1665 Richardson Bros., lambed September, 1922, shorn October, 1924, bred by exhibitors, s 636.
1666 Richardson Bros., lambed September, 1922, shorn October, 1924, bred by exhibitors, s 636.
1667 Angus S. Reid, lambed August, 1921, shorn 21st August, 1924, bred by exhibitor, s Hood Ram, d Eddington Ewe.
1668 Angus S. Reid, lambed August, 1922, shorn 21st August, 1924, bred by exhibitor, s No. 194, d Eddington Ewe.
1669 George Oliver, "No. 550," lambed September, 1922, shorn August, 1924, bred by exhibitor, s Burley, d No. 510.
1670 G. and A. Leishman, lambed August, 1922, shorn 8th September, 1924, bred by exhibitors, s Bold Lincoln 3rd.

CLASS

276. EWE, 1½ years old and under 2½ years old.
1671 Richardson Bros., lambed September, 1923, shorn October, 1924, bred by exhibitors, s 636.
1672 Richardson Bros., lambed September, 1923, shorn October, 1924, bred by exhibitors, s 636.
1673 Angus S. Reid, lambed August, 1923, shorn 21st August, 1924, s Hood Ram, d Eddington Ewe.
1674 Angus S. Reid, lambed 1923, shorn 21st August, 1924, s No. 60, d Eddington Ewe.
1675 J. A. Christie, "No. 207," lambed August, 1923, shorn August, 1924, bred by exhibitor, s Rob Roy, d Stud Ewe.
1676 George Oliver, "No. 565," lambed September, 1923, shorn September, 1924, bred by exhibitor, s Marvel, d No. 519.
1677 George Oliver, "No. 563," lambed September, 1923, shorn September, 1924, bred by exhibitor, s Whenuakura, d No. 514.
1678 Walter Oliver, "No. 2101," lambed September, 1923, shorn September, 1924, bred by exhibitor, s Whenuakura, d No. 1344.
1679 Walter Oliver, "No. 2153," lambed September, 1923, shorn September, 1924, bred by exhibitor, s Marvel, d 497.
1680 G. and A. Leishman, lambed August, 1923, shorn 8th September, 1924, bred by exhibitors, s Bold Lincoln 3rd.

MEGGITT'S LINSEED SHEEP NUTS

Grow Better Wool.

MEGGITT'S LINSEED SHEEP NUTS

The Only Feed for Sheep.

LINCOLNS.

129

CLASS

277. EWE, 1½ years old and under 2½ years old, closely shorn after 11th August, 1925.
- 1681 G. A. Christie, "Louth 84," lambed August, 1923, shorn after 11th August, 1925, bred by J. A. and G. A. Christie, s G.V. 1410, d Stud Ewe.
- 1682 Richardson Bros., lambed September, 1923, shorn after 11th August, 1925, bred by exhibitors, s 636.
- 1683 Richardson Bros., lambed September, 1924, shorn after 11th August, 1925, bred by exhibitors, s 636.
- 1684 Angus S. Reid, lambed 1923, shorn 12th August, 1925, bred by exhibitor, s No. 60, d Eddington Ewe.
- 1685 E. J. Bingham, lambed September, 1923, shorn after 11th August, 1925, bred by exhibitor, s No. 1061, d Stud Ewe.

CLASS

278. EWE, under 1½ years old.
- 1686 Richardson Bros., lambed September, 1924, unshorn, bred by exhibitors, s Bonnie Style.
- 1687 Richardson Bros., lambed September, 1924, unshorn, bred by exhibitors, s Bonnie Style.
- 1688 Angus S. Reid, lambed August, 1924, unshorn, bred by exhibitor, s No. 60, d Eddington Ewe.
- 1689 J. A. Christie, "No. 210," lambed August, 1924, unshorn, bred by exhibitor, s Rob Roy, d Stud Ewe.
- 1690 G. and A. Leishman, lambed August, 1924, unshorn, bred by exhibitors, s Bold Lincoln 3rd.
- 1691 E. J. Bingham, lambed September, 1924, unshorn, bred by exhibitor, s Gnurrawong 113, d Stud Ewe.
- 1692 E. J. Bingham, lambed September, 1924, unshorn, bred by exhibitor, s Gnurrawong 113, d Stud Ewe.

CLASS

279. PEN OF 2 EWES, under 1½ years old.
- 1693 G. A. Christie, "Louth 31" and "Louth 34 of 24," lambed August, 1924, unshorn, bred by exhibitor, s Prince of Louth, d's Stud Ewes.
- 1694 Richardson Bros., lambed September, 1924, unshorn, bred by exhibitors, s Bonnie Style.
- 1695 Richardson Bros., lambed September, 1924, unshorn, bred by exhibitors, s Bonnie Style.
- 1696 A. F. Dowie, "No. 49" and "No. 52," lambed September, 1924, unshorn, bred by exhibitor, s Registered Ram, d Registered Ewe.
- 1697 G. and A. Leishman, lambed August, 1924, unshorn, bred by exhibitors, s Bold Lincoln 3rd.
- 1698 E. J. Bingham, lambed September, 1924, unshorn, bred by exhibitor, s Gnurrawong 113, d Stud Ewe.

Lincoln Sires' Memorial.—A Special Prize of £5/5/- (presented by the Australian Society of Breeders of British Sheep) will be awarded to the owner of the most successful sire in the Lincoln Section.

Three points will be awarded for a first prize in each numbered class and Championship, two points for a second prize, and one point for a third prize. (The name of the winning sire for the year and the names of the owner and breeder will be recorded upon an Honour Board which will be displayed in the Sheep Pavilion).

Lincoln Breeders' Plate.—A Special Prize of £3/3/- will be awarded to the most successful exhibitor in this section. Three points will be awarded for a first prize in each numbered class, two points for a second prize, and one point for a third prize in all cases where the exhibitor is also the breeder of the prize-winning sheep.

MEGGITT'S LINSEED SHEEP NUTS

The Profit-Maker.

J. H. RUDD & Co. Pty. Ltd., 115 William St., Melbourne
Stoppon Branding Fluid—Red, Black and Blue

130

LINCOLNS.

CHAMPION PRIZES OF AUSTRALIA.

LINCOLN RAM, any age—Government Certificate, Society's Rosette; also Bronze Medal (presented by The Australian Longwool Sheepbreeders' Association).

RESERVE CHAMPION LINCOLN RAM—Society's Rosette.

LINCOLN EWE, any age—Government Certificate, Society's Rosette; also Bronze Medal (presented by The Australian Longwool Sheepbreeders' Association).

RESERVE CHAMPION LINCOLN EWE—Society's Rosette.

Section 28—English Leicesters.

Judge: D. PORTER, Esq.

Stewards: J. F. BEDWELL, Esq.
J. B. McBEAN, Esq.

Prizes—First, £3; second, £2; third, Card.

Entry fee: Members, 7/-; Non-Members, 10/-.

(Entries limited to 2 in each Class, from any one exhibitor.)

Note.—In the shorn sheep classes the carcass will be taken into consideration as well as the type.

CLASS.

280. RAM, 2½ years old and over.

1699 J. G. Habel, "Blockey," lambed 1921, shorn October, 1924, bred by exhibitor, s No. 3, d Stud Ewe.

1700 W. S. Kelly, "Merrindie J25," lambed August, 1922, shorn 20th October, 1924, bred by exhibitor, s Driffield, d Kooringa 3.

1701 F. H. Carter, "Merrindie's Comus II.," lambed August, 1919, shorn 28th November, 1924, bred by W. S. Kelly, s Comus, d Merrindie's C114.

CLASS.

281. RAM, 1½ years old and under 2½ years old.

1702 J. G. Habel, "Donald," lambed 1923, shorn October, 1924, bred by exhibitor, s Dinnie, d Stud Ewe.

1703 W. S. Kelly, "Merrindie D17," lambed August, 1923, shorn 2nd September, 1924, bred by exhibitor, s Driffield, d Merrindie Ewe.

1704 W. S. Kelly, "Merrindie D5," lambed August, 1923, shorn 2nd September, 1924, bred by exhibitor, s Driffield, d Merrindie F147.

1705 Richard James Ball, "R.B. 381," lambed 2nd September, 1923, shorn 16th November, 1924, bred by exhibitor, s B.V. 129 (250 Vol. 14), d Zaretan Stud Ewe.

1706 F. H. Carter, "Springhead No. 195," lambed September, 1923, bred by exhibitor, shorn 28th November, 1924, s Merrindie's Comus 2nd (281), d Springhead No. 115.

CLASS.

282. RAM, 1½ years old and under 2½ years old, closely shorn after 11th August, 1925.

1707 J. G. Habel, "Springhead," lambed 1923, shorn after 11th August, 1925, bred by F. H. Carter, s Comus II., d Stud Ewe.

1708 W. S. Kelly, "Merrindie D29," lambed August, 1923, shorn after 11th August, 1925, bred by exhibitor, s Driffield, d Merrindie F21.

CLASS.

283. RAM, under 1½ years old.

1709 J. G. Habel, lambed 1924, unshorn, bred by exhibitor, s Dinnie, d Viladale Stud Ewe.

1710 W. S. Kelly, "Merrindie D75," lambed August, 1924, shorn 20th October, 1924, bred by exhibitor, s Driffield, d Merrindie F32.

1711 H. B. Slaney, "Cattarno Chieftain," lambed 17th July, 1924, shorn 11th November, 1924, bred by McArthur Bros., s Gainford Coonie (imp.), d Coonmoor Stud Ewe.

J. H. RUDD & Co. Pty. Ltd., 115 William St., Melbourne
FIBROUS CEMENT SHEETS MAKE
HOMESTEADS WATERPROOF

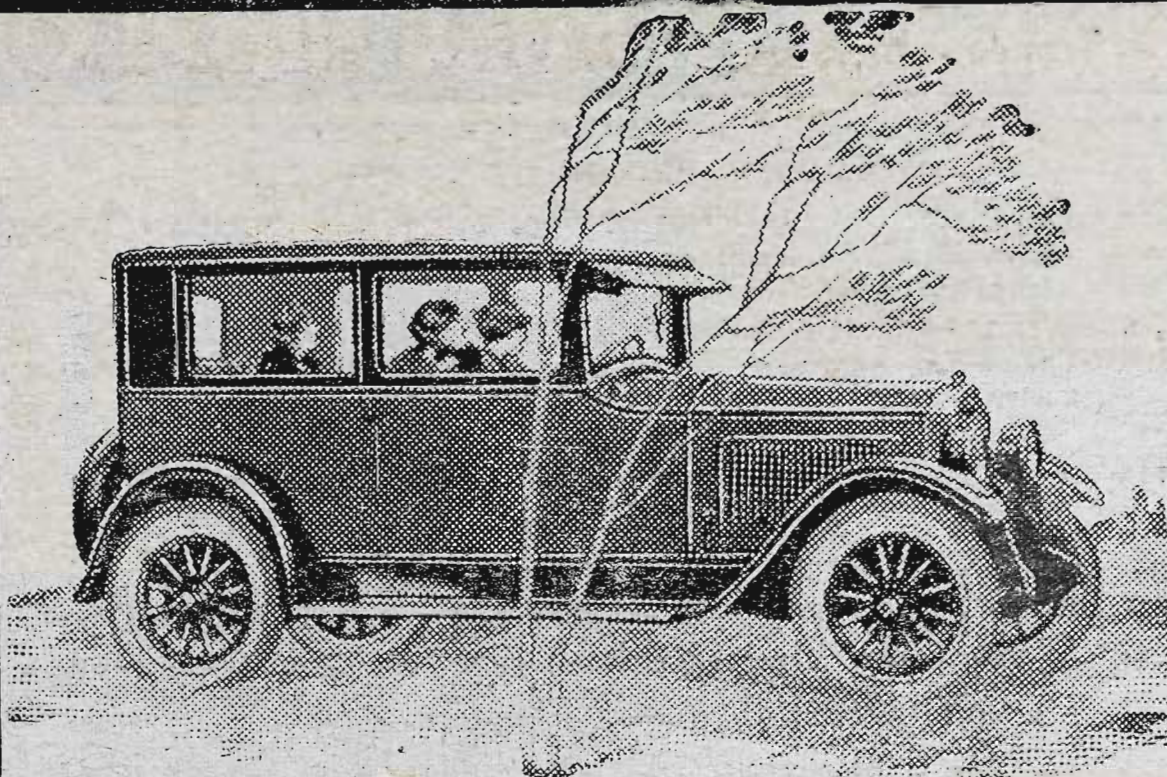

WHEN BETTER CARS ARE BUILT BUICK WILL BUILD THEM

NOT only are durability and long satisfactory service assured when you buy a Buick, but there is the knowledge that you have a car correct in design and finish and up-to-the minute in every detail

Service by Buick Dealers throughout Victoria is the best that can be obtained, but the beauty is that the very least service is needed with a Buick.

They are so perfect mechanically, and give such satisfaction, that they literally service themselves.

WE WILL FINANCE YOU TO PURCHASE

See Buick Models at Royal Show

OUR STAND

LANE'S MOTORS (No. 84) LANE'S MOTORS PTY. LTD.

Corner McCracken Avenue and McGregor Street

Melbourne Address: EASTERN ARCADE, BOURKE ST., MELBOURNE

132

ENGLISH LEICESTERS.

- 1712 H. B. Slaney, "Cattarno Major," lambed 19th July, 1924, shorn 11th November, 1924, bred by McArthur Bros., s Gainford Coonie, d Coonmoor Stud Ewe.
1713 Richard James Ball, "R.B. 382," lambed 18th August, 1924, unshorn, bred by exhibitor, s B.V. 129 (250 Vol. 14), d Zaretan Stud Ewe.
1714 Richard James Ball, "R.B. 383," lambed 20th August, 1924, unshorn, bred by exhibitor, s Model No. 48 (128 Vol. 10), d Zaretan Stud Ewe.
1715 F. H. Carter, "Springhead 216," lambed September, 1924, unshorn, bred by exhibitor, s Merrindie's Comus 2nd (281), d No. 176 F.H.C.
1716 H. R. Heazlewood, lambed August, 1924, unshorn, bred by R. K. Heazlewood, s Game Boy, d M.V. Stud Ewe.

CLASS.

284. PEN OF 2 RAMS, under 1½ years old.

- 1717 J. G. Habel, lambed 1924, unshorn, bred by exhibitor, s Blockey, d Stud Ewe.
1718 H. B. Slaney, "No. 59 of 1924" and "No. 57 of 1924," lambed 1st August, 1924, and 5th August, 1924, shorn 11th November, 1924, bred by McArthur Bros., s Gainford Coonie, d Coonmoor Stud Ewe.
1719 Richard James Ball, "R.B. 384" and "R.B. 385," lambed 22nd August, 1924, and 20th August, 1924, unshorn, bred by exhibitor, s B.V. 129 (250 Vol. 14), d's Zaretan Stud Ewes.
1720 Richard James Ball, "R.B. 386" and "R.B. 387," lambed 27th August, 1924, and 28th August, 1924, unshorn, bred by exhibitor, s B.V. 129 (250 Vol. 14), d's Zaretan Stud Ewes.

CLASS

285. EWE, any age, with her own lamb at foot.

- 1721 J. G. Habel, lambed 1922, shorn October, 1924, bred by exhibitor, s No. 3, d Stud Ewe.
1722 J. G. Habel, lambed 1922, shorn October, 1924, bred by exhibitor, s No. 3, d Stud Ewe.
1723 W. S. Kelly, "Merrindie D24," lambed August, 1923, shorn 20th October, 1924, bred by exhibitor, s Driffield, d Merrindie H144.
1724 H. B. Slaney, "Cattarno Duchess," lambed August, 1922, shorn 12th November, 1924, bred by McArthur Bros., s Fairchild No. 441, d Coonmoor Stud Ewe.
1725 H. B. Slaney, "Cattarno Countess," lambed August, 1922, shorn 12th November, 1924, bred by McArthur Bros., s Fairchild No. 441, d Coonmoor Stud Ewe.
1726 F. H. Carter, "No. 75 F.H.C.," lambed September, 1920, shorn 28th November, 1924, bred by exhibitor, s Zaretan Royal No. 306 (208), d No. 490 F.H.C.
1727 F. H. Carter, "Springhead No. 184," lambed September, 1922, shorn 28th November, 1924, bred by exhibitor, s No. 585 F.H.C. (254), d No. 448.

CLASS.

286. EWE, 2½ years old and over.

- 1728 J. G. Habel, lambed 1920, shorn October, 1924, bred by exhibitor, s No. 3, d Stud Ewe.
1729 J. G. Habel, lambed 1920, shorn October, 1924, bred by exhibitor, s No. 3, d Stud Ewe.
1730 W. S. Kelly, "Merrindie J21," lambed August, 1922, shorn 16th August, 1924, bred by exhibitor, s Driffield, d Merrindie E56.
1731 H. B. Slaney, "Cattarno Queenie," lambed August, 1922, shorn 12th November, 1924, bred by McArthur Bros., s Fairchild No. 441, d Coonmoor Stud Ewe.
1732 F. H. Carter, "Springhead No. 115," lambed September, 1921, shorn 28th November, 1924, bred by exhibitor, s No. 585 F.H.C. (254), d No. 569.
1733 F. H. Carter, "Compact," landed 1920, shorn 28th November, 1924, bred by Oscar Y. Inglis, s Woodstock Marquis, d Woodstock Stud Ewe.

LAWSONNER
PTY. LTD.

"TIP TOP" FLOWER SEEDS
of Every Description.

DARNEL TOBACCO

"THE
GLAD SMOKE"
Pure Virginian Leaf.

ENGLISH LEICESTERS.

133

CLASS.

287. EWE, 1½ years old and under 2½ years old.

1734 J. G. Habel, lambed 1923, shorn October, 1924, bred by exhibitor, s No. 3, d Stud Ewe.

1735 J. G. Habel, lambed 1923, shorn October, 1924, bred by exhibitor, s Nugget, d Stud Ewe.

1736 W. S. Kelly, "Merrindie J78," lambed August, 1923, shorn 20th October, 1924, bred by exhibitor, s Driffield, d Merrindie Ewe.

1737 F. H. Carter, "Springhead 197," lambed September, 1923, shorn 28th November, 1924, bred by exhibitor, s Merrindie's Comus 2nd (281), d No. 75 F.H.C.

CLASS.

288. EWE, 1½ years old and under 2½ years old, closely shorn after 11th August, 1925.

1738 J. G. Habel, lambed 1923, shorn after 11th August, 1925, bred by exhibitor, s No. 3, d Stud Ewe.

1739 J. G. Habel, lambed 1923, shorn after 11th August, 1925, bred by exhibitor, s No. 3, d Stud Ewe.

1740 W. S. Kelly, "Merrindie Stud Ewe," lambed August, 1923, shorn 14th August, 1925, bred by exhibitor, s Driffield, d Merrindie Ewe.

CLASS.

289. EWE, under 1½ years old.

1741 J. G. Habel, lambed June, 1924, shorn October, 1924, bred by exhibitor, s Nugget, d Stud Ewe.

1742 J. G. Habel, lambed June, 1924, unshorn, bred by exhibitor, s Blockey, d Stud Ewe.

1743 W. S. Kelly, "Merrindie Stud Ewe," lambed August, 1924, shorn 20th October, 1924, s Driffield, d Merrindie Ewe.

BRITAIN'S BEST

"KARRIER"

Commercial Motor Vehicles

TRADE MARK

Best For Australian Conditions

CAPACITIES

25 CWT.

TO

10 TONS

Sole Victorian Distributors:

British Commercial Cars
PTY. LTD.

114-124 Toorak Road,
South Yarra.

Win. 7482

STAND NO.

358

J. H. RUDD & Co. Pty. Ltd., 115 William St., Melbourne
EVENS' SPECIFIC CURES FLUKE & WORMS—
THE LAMBS LIKE IT.

134

ENGLISH LEICESTERS.

- 1744 H. B. Slaney, "Cattarno Princess," lambed 16th July, 1924, shorn 11th November, 1924, bred by McArthur Bros., s Gainford Coonie (imp.), d Coonmoor Stud Ewe.
- 1745 H. B. Slaney, "Cattarno Lady Gay," lambed 16th July, 1924, shorn 11th November, 1924, bred by McArthur Bros., s Gainford Coonie (imp.), d Coonmoor Stud Ewe.

CLASS.

290. PEN OF 2 EWES, under 1½ years old.

- 1746 J. G. Habel, lambed June, 1924, bred by exhibitor, s's Dinnie and Blockey, d's Stud Ewes.
- 1747 J. G. Habel, lambed June, 1924, bred by exhibitor, s Blockey, d's Stud Ewes.
- 1748 H. B. Slaney, "No. 79 of 1924" and "No. 84 of 1924," lambed 23rd August, 1924, and 9th August, 1924, shorn 11th November, 1924, bred by McArthur Bros., s Gainford Coonie (imp.), d's Coonmoor Stud Ewes.

English Leicester Sires' Memorial.—A Special Prize of £5/5/- (presented by the Australian Society of Breeders of British Sheep) will be awarded to the owner of the most successful sire in the English Leicester Section.

Three points will be awarded for a first prize in each numbered class and Championship, two points for a second prize, and one point for a third prize. (The name of the winning sire for the year and the names of the owner and breeder will be recorded upon an Honour Board which will be displayed in the Sheep Pavilion).

A SILVER MEDAL, donated by the Leicester Sheepbreeders' Association of England, will be awarded to the exhibitor who secures the greatest number of points in the Champion and Reserve Champion awards in the English Leicester Section—three points each to be allowed for Champion ram and ewe awards, and one point each for Reserve Champion ram and ewe awards. In the event of two exhibitors securing the same number of points, the owner of the ram to be declared the winner. A Bronze Medal donated by the Secretary of the above-mentioned Association will also be awarded to the Shepherd of the winning sheep.

CHAMPION PRIZES OF AUSTRALIA.

ENGLISH LEICESTER RAM, any age—Government Certificate, Society's Rosette; also Bronze Medal (presented by The Australian Longwool Sheepbreeders' Association).

RESERVE CHAMPION ENGLISH LEICESTER RAM—Society's Rosette.

ENGLISH LEICESTER EWE, any age—Government Certificate, Society's Rosette; also Bronze Medal (presented by The Australian Longwool Sheepbreeders' Association).

RESERVE CHAMPION ENGLISH LEICESTER EWE—Society's Rosette.

J. H. RUDD & Co. Pty. Ltd., 115 William St., Melbourne
FLOCK-OWNERS WANT RUDD'S LIME FOR
THEIR PASTURES.

At the Show—



A Full Branch of the Commonwealth Bank of Australia has been opened in the Melbourne Show Ground in Degraeves Street, next to the Model Show Pavilion. This Branch will transact every kind of Banking Business, opening either cheque or savings accounts, giving change, transferring moneys, in short, offering every banking service.

Tell the children to ask for FREE MONEY BOXES

The Branch has been established for the convenience of exhibitors and visitors alike and its officers will extend you every assistance within their power.

Commonwealth Bank of Australia.

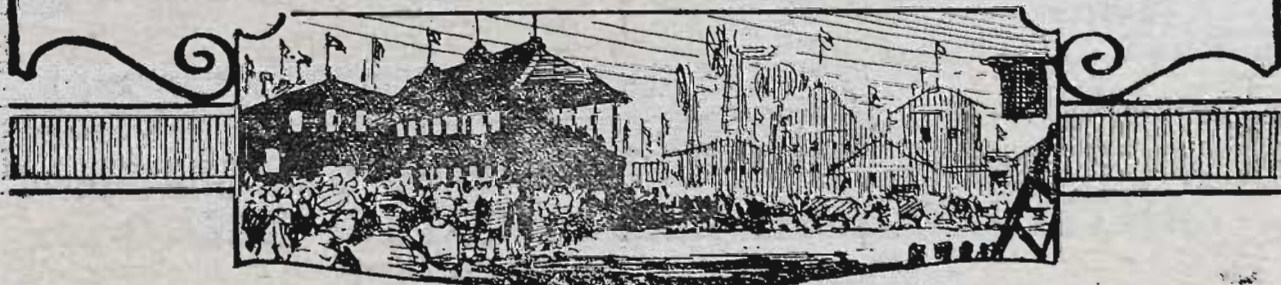

**J. H. RUDD & Co. Pty. Ltd., St. James' Buildings,
115 William Street, Melbourne.
DONALD WOOLPRESSES Save Time and Labour.**

136

BORDER LEICESTERS.

Section 29—Border Leicesters.

Judges: Rams—W. H. EVANS, Esq. Stewards: Rams—Lieut.-Col. J. W.
Ewes—C. McPHERSON, Esq. M A X W E L L
CARROLL.

R. E. DAWSON,
Esq.

Ewes—D. R. S. MCGREGOR
Esq.

W. MacGREGOR,
Esq.

Prizes—First, £3; second, £2; third, Card.

Entry fee: Members, 7/- Non-Members, 10/-

(Entries limited to two in each Class from any one Exhibitor.)

Note.—In the shorn sheep classes the carcass will be taken into consideration as well as the type.

CLASS

291. RAM, 2½ years old and over.

- 1749 G. I. McKenna, "Kartigi 13th" (596), lambed 1922, shorn November, 1924, bred by Henry Hodge, s Ross Yet (351), d Registered Ewe.
- 1750 S. R. Thomas, "Mills' Young Ninian" (536), lambed 19th August, 1921, shorn 20th October, 1924, bred by George Mills, s Lord Ninian II. (414), d No. 33 of 1919.
- 1751 Thomas Pryse & Son, "Oaklands 492," lambed August, 1921, shorn September, 1924, bred by exhibitor, s L19, d Registered Ewe.
- 1752 Thomas Pryse & Son, "Morvah Dick," lambed August, 1922, shorn September, 1924, bred by R. Grenfell & Son, s Bold Elsrickle, d Registered Ewe.
- 1753 H. R. Heazlewood, "Max," lambed 1920, shorn October, 1924, bred by exhibitor, s Victor, d Roselands Stud Ewe.
- 1754 H. R. Heazlewood, "Wopper," lambed 1922, shorn October, 1924, bred by exhibitor, s Giant, d Roselands Stud Ewe.
- 1755 G. Dair & Son, "Dauntless Monarch" (imp.) (499), lambed 1921, shorn August, 1924, bred by W. R. Ross, s Dauntless, d No. 392.
- 1756 Starritt Bros., "Kauana Coming" (650), lambed 1922, shorn 28th October, 1924, bred by R. J. Anderson (N.Z.), s Signet Again (1067 N.Z.F.B.).
- 1757 Starritt Bros., "Kauana Royal" (651), lambed 1922, shorn 28th October, 1924, bred by R. J. Anderson (N.Z.), s Signet Again (1067 N.Z.F.B.).
- 1758 L. L. Basset, "Rob Roy 487," lambed August, 1921, shorn 14th October, 1924, bred by G. Mills, s Breeza Roi, d No. 20/19.
- 1759 L. L. Basset, "Mills' Majesty 539," lambed August, 1922, shorn 8th September, 1924, bred by G. Mills, s His Highness, d Lawson No. 4.

CLASS

292 RAM, 1½ years old and under 2½ years old.

- 1760 Henry Hodge, "Kartigi Ross," lambed August, 1923, shorn October, 1924, bred by exhibitor, s Ross Again (403).
- 1761 Henry Hodge, "Kartigi Chief," lambed August, 1923, shorn October, 1924, bred by exhibitor, s Ross Again (403).
- 1762 Thomas Pryse & Son, "Oaklands No. 606," lambed September, 1923, shorn September, 1924, bred by exhibitors, s Bold Elsrickle, d Registered Ewe.
- 1763 Thomas Pryse & Son, "Oaklands No. 684," lambed September, 1923, shorn September, 1924, bred by exhibitors, s Bold Elsrickle, d Registered Ewe.
- 1764 Deanside Estate, "Deanside 43," lambed August, 1923, shorn November, 1924, bred by J. M. Findley (N.Z.).
- 1765 R. Grenfell & Son, "Morvah No. 15," lambed August, 1923, shorn October, 1924, bred by exhibitors, s His Highness, d Stud Ewe.

**J. H. RUDD & Co. Pty. Ltd., 115 William St., Melbourne
ANTISEPTOL ALWAYS WORTH USING—
HEALS SHEAR CUTS.**

J. H. RUDD & Co. Pty. Ltd., 115 William St., Melbourne
RENBOY BRANDING MACHINES GIVE UNIVERSAL
SATISFACTION

BORDER LEICESTERS.

137

- 1766 R. Grenfell & Son, "Morvah Gay Elsrickle No. 18," lambed August, 1923, shorn October, 1924, bred by exhibitors, s Bold Elsrickle, d Stud Ewe.
- 1767 Starritt Bros., "Kauana's Best," lambed October, 1923, shorn 15th December, 1924, bred by R. J. Anderson (N.Z.), s King Roseberry (1178 N.Z.F.B.).
- 1768 Starritt Bros., "Kauana Banker," lambed October, 1923, shorn 15th December, 1924, bred by R. J. Anderson (N.Z.), s King Roseberry (1178 N.Z.F.B.).
- 1769 L. L. Basset, "321/23," lambed October, 1923, shorn October, 1924, bred by exhibitor, s Roi No. 50, d M.B. 988/18.
- 1770 G. J. Butler, "Tattoo 136," lambed July, 1923, shorn October, 1924, bred by exhibitor, s Veradale's Best, d Tattoo 1.
- 1771 H. Ruddenklau, "Flock No. 74, N.Z.F.B.," lambed September, 1923, shorn November, 1924, bred by J. Dowthwaite (N.Z.), s Invermay Cavalier, d Registered Ewe (F183, N.Z.F.B.).
- 1772 H. Ruddenklau, "Flock No. 74, N.Z.F.B.," lambed September, 1923, shorn November, 1924, bred by J. Dowthwaite (N.Z.), s Invermay Cavalier, d Registered Ewe (F183, N.Z.F.B.).

CLASS.

293. **RAM, 1½ years old and under 2½ years old, closely shorn after 11th August, 1925.**
- 1773 Henry Hodge, "Kartigi Ross Again," lambed August, 1923, shorn after 11th August, 1925, bred by exhibitor, s Ross Again (403).
- 1774 Thomas Pryse & Son, "Oaklands No. 685," lambed September, 1923, shorn 13th August, 1925, bred by exhibitors, s Bold Elsrickle, d Registered Ewe.
- 1775 Starritt Bros., "Kelso A633," lambed August, 1923, shorn 12th August, 1925, bred by exhibitors, s Roi No. 15 (377), d No. 193.
- 1776 Starritt Bros., "Kelso A692," lambed August, 1923, shorn 12th August, 1925, bred by exhibitors, s Kauana Prince, d No. 375.
- 1777 L. L. Basset, "Rivernook Murray King" (544), lambed September, 1923, shorn 13th August, 1925, bred by W. R. Blakely, s Rob Roy, d G.M. 55.
- 1778 G. J. Butler, "Tattoo 129," lambed September, 1923, shorn after 11th August, 1925, bred by exhibitor, s Veradale's Best, d Tattoo 40.

CLASS.

294. **RAM, under 1½ years old.**
- 1779 S. R. Thomas, "Angus No. 24," lambed 19th August, 1924, unshorn, bred by A. M. Greenfield, s Coldstream 454, d Tattoo 2nd.
- 1780 S. R. Thomas, "Pineview Monarch," lambed 31st July, 1924, bred by exhibitor, s Dauntless Monarch (494), d Stud Ewe.
- 1781 Henry Hodge, "Kartigi Prince," lambed August, 1924, unshorn, bred by exhibitor, s Ross Again (403).
- 1782 Henry Hodge, "Kartigi Style," lambed August, 1924, unshorn, bred by exhibitor, s Kauana King (603).
- 1783 Thomas Pryse & Son, "Oaklands No. 863," lambed September, 1924, unshorn, bred by exhibitors, s Morvah Dick, d Registered Ewe.
- 1784 Thomas Pryse & Son, "Oaklands No. 875," lambed October, 1924, unshorn, bred by exhibitors, s Morvah Dick, d Registered Ewe.
- 1785 H. R. Heazlewood, lambed August, 1924, unshorn, bred by exhibitor, s Giant, d Roselands Stud Ewe.
- 1786 Deanside Estate, "Deanside 1," lambed August, 1924, unshorn, bred by H. Ruddenklau (N.Z.).
- 1787 Deanside Estate, "Deanside 2," lambed August, 1924, unshorn, bred by H. Ruddenklau (N.Z.).
- 1788 William G. Hodge, "Eartag 58," lambed August, 1924, unshorn, bred by exhibitor, s Kauana King 603.
- 1789 R. Grenfell & Son, "Morvah No. 43," lambed August, 1924, unshorn, bred by exhibitors, s Bold Elsrickle, d Stud Ewe.
- 1790 R. Grenfell & Son, "Morvah No. 16," lambed August, 1924, unshorn, bred by exhibitors, s His Highness, d Stud Ewe.
- 1791 Starritt Bros., "Kelso 97," lambed August, 1924, unshorn, bred by exhibitors, s Kauana Coming (650), d No. A124.

J. H. RUDD & Co. Pty. Ltd., St. James' Buildings,
115 William Street, Melbourne.
ALPINITE FIBRE COOLS HOMESTEADS.

J. H. RUDD & Co. Pty. Ltd., 115 William St., Melbourne
Ear Markers, Ear Tags, and Castrators

138

BORDER LEICESTERS.

- 1792 Starritt Bros., "Kelso 51," lambed August, 1924, unshorn, bred by exhibitors, s Kauana Royal (651), d No. A162.
 1793 L. L. Basset, "411/24," lambed August, 1924, unshorn, bred by exhibitor, s Kartigi 4th, d L.L.B. 47/19.
 1794 L. L. Basset, "421/24," lambed August, 1924, unshorn, bred by exhibitor, s Kartigi 4th, d L.L.B. 105/20.
 1795 G. J. Butler, "Tattoo 181," lambed August, 1924, unshorn, bred by exhibitor, s Veradale's Lad, d G.J.B. 217.
 1796 G. J. Butler, "Tattoo 183," lambed July, 1924, unshorn, bred by exhibitor, s Veradale's Lad, d Veradale 105.
 1797 J. R. McCulloch, "Ferncliff No. 1," lambed September, 1924, unshorn, bred by exhibitor, s Bauchop Hill, d Stud Ewe.
 1798 J. R. McCulloch, "Ferncliff No. 4," lambed September, 1924, unshorn, bred by exhibitor, s Bauchop Hill, d Stud Ewe.

CLASS.

295. PEN OF 2 RAMS, under 1½ years old.
 1799 S. R. Thomas, "Pineview Dauntless" and "Pineview Dauntless 2nd," lambed 22nd August, 1924, unshorn, bred by exhibitor, s Dauntless Monarch (499), d's Stud Ewes.
 1800 Henry Hodge, "2181" and "2178," lambed August, 1924, unshorn, bred by exhibitor, s Kauana Duke (602), d Nisbet Maitland Again (402).
 1801 Henry Hodge, "2142" and "2143," lambed August, 1924, unshorn, bred by exhibitor, s Ross Again (403).
 1802 Thomas Pryse & Son, "No. 869" and "No. 867," lambed September, 1924, unshorn, bred by exhibitors, s Morvah Dick, d's Registered Ewes.
 1803 Thomas Pryse & Son, "No. 829" and "No. 807," lambed September, 1924, unshorn, bred by exhibitors, s Morvah Dick, d's Registered Ewes.
 1804 H. R. Heazlewood, lambed August, 1924, unshorn, bred by exhibitor, s Max, d's Roselands Stud Ewes.
 1805 H. R. Heazlewood, lambed August, 1924, unshorn, bred by exhibitor, s Wopper, d's Roselands Stud Ewes.
 1806 R. Grenfell & Son, "Morvah No. 8" and "Morvah No. 37," lambed September, 1924, unshorn, bred by exhibitors, s's Bold Elsrickle and Longcroft King (imp.), d's Stud Ewes.
 1807 R. Grenfell & Son, "Morvah 48" and "Morvah 38," lambed August, 1924, unshorn, bred by exhibitors, s's Longcroft King (imp.) and Bold Elsrickle, d's Stud Ewes.
 1808 Starritt Bros., "Kelso 21" and "Kelso 82," lambed August, 1924, unshorn, bred by exhibitors, s Kauana Coming (650), d's No. A336 and No. A239.
 1809 Starritt Bros., "Kelso 213" and "Kelso 404," lambed 1924, unshorn, bred by exhibitors, s Kauana Coming (650), d's Kelso Model and Kauana Bell.
 1810 L. L. Basset, "397/24" and "404/24," lambed August, 1924, unshorn, bred by exhibitor, s Kartigi 4th, d's Stud Ewes.
 1811 L. L. Basset, "418/24" and "419/24," lambed August, 1924, unshorn, bred by exhibitor, s Kartigi 4th, d's Stud Ewes.
 1812 J. R. McCulloch, "Ferncliff No. 5" and "Ferncliff No. 6," lambed September, 1924, unshorn, bred by exhibitor, s Bauchop Hill, d's Stud Ewes.
 1813 J. R. McCulloch, "Ferncliff No. 7" and "Ferncliff No. 8," lambed September, 1924, unshorn, bred by exhibitor, s Bauchop Hill, d's Stud Ewes.

CLASS

296. EWE, any age, with her own lamb at foot.
 1814 Henry Hodge, lambed August, 1922, shorn October, 1924, bred by exhibitor, s Ross Again (403).
 1815 Thomas Pryse & Son, "Oaklands No. 609," lambed September, 1923, shorn September, 1924, bred by exhibitors, s No. 1356, d Registered Ewe.
 1816 Thomas Pryse & Son, "Oaklands No. 620," lambed September, 1923, shorn September, 1924, bred by exhibitors, s No. 1356, d Registered Ewe.
 1817 Deanside Estate, "Deanside No. 11," lambed August, 1923, shorn November, 1924, bred by R. J. Low (N.Z.), s Renown (Vol. xvi., N.Z.F.B.).

J. H. RUDD & Co. Pty. Ltd., 115 William St., Melbourne
Edward's Powder Sheep Dip beats the lot

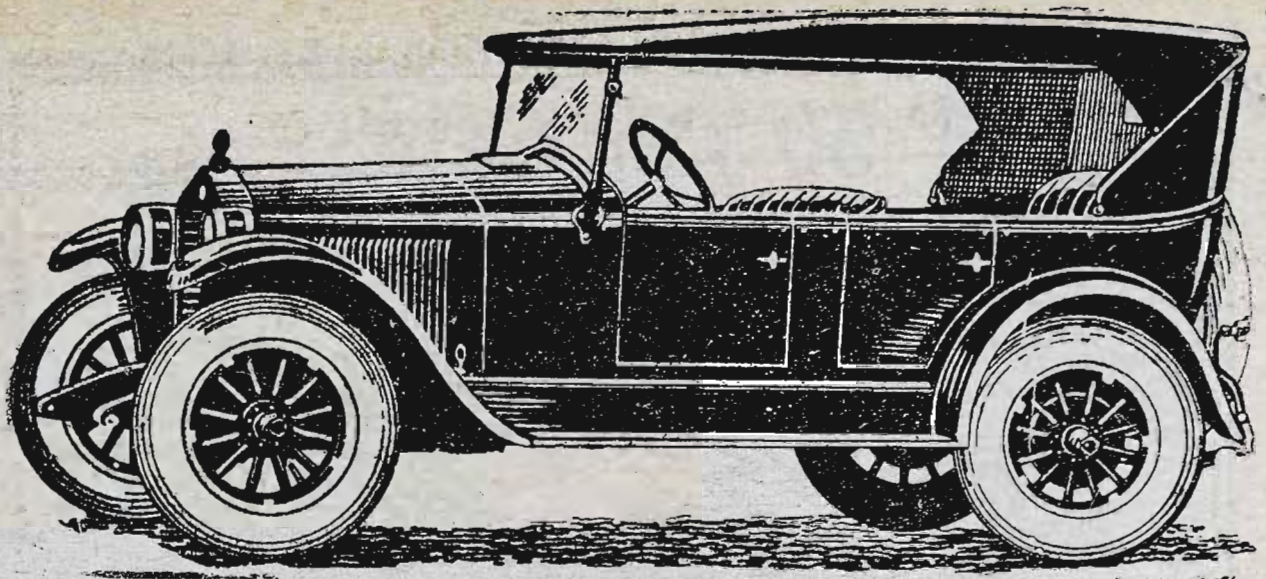

ESSEX SIX

BALLOON
TYRED

£340

BALLOON
TYRED

*Built by Hudson under
Hudson Patents*

The Easiest Riding and Driving Car ever Built. The Finest in Materials and Workmanship, the Smoothest, Most Reliable ESSEX ever Built. A Car you will take pride in owning. It's of Splendid Appearance, and simply doesn't know the meaning of the words, "Repair Costs." There's no doubt it's a Great Car.

Demonstrations Daily.

Deferred Payments Arranged.

Neals Motors Pty. Ltd.

140-144 EXHIBITION STREET, MELBOURNE

Phones—333, 3536.

Open till 9 p.m. Fridays



50 Per Cent. Increased Mileage

On the NEW RAPSON "DOUBLE-TREAD" OVERSIZE TYRE



By Appointment to H.M. The King, Contractors to H.M. War Office, The Admiralty

FIRST TREAD →

SECOND TREAD →

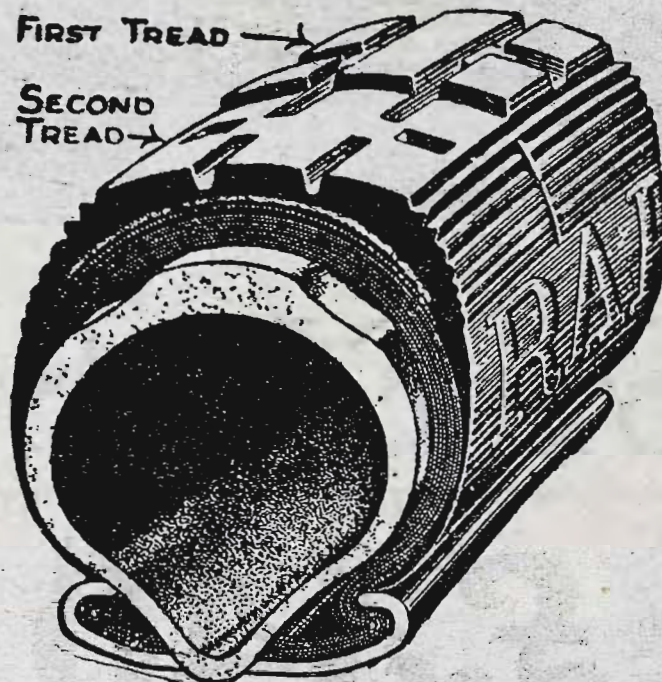

By appointment to H.R.H. The Prince of Wales, Contractors to The Royal Air Force, Colonial Governments.

PUT
YOUR
THINK-
ING
CAPS
ON

WHY
DO
THE
SPEED
KINGS
ALL FIT
RAP-
SON'S?

The Rapson "Double-Tread" Tyre now Marketed at Single-Tread Prices!

UNIQUE FEATURES

(Unobtainable in any other make in the world)

- 1—Patent double-tread of two distinct patterns, one beneath the other.
- 2—Depth of tread rubber much greater than any other make on the market.
- 3—Quality of tread rubber identical to that built into our racing tyres.
- 4—These hold every world's record from two miles to 1,800 kilometres.
- 5—The double-tread is built on to our racing type of "Oversize" casing.
- 6—Not a single casing has yet failed in any international race.
- 7—The heavy shoulder rubber strengthens the tyre at its weakest point.
- 8—The deflector tube is substantially burst and puncture proof.
- 9—It enables Rapson tyres to be run at medium inflation pressure.
- 10—This ensures almost "Balloon" comfort without balloon disadvantages.
- 11—Terrific speeds can be maintained over any surface in perfect safety.
- 12—In an official trial these tyres averaged 52 m.p.h. for 10,000 miles.
- 13—The tyres are made in all sizes and fit all existing rims.
- 14—They are guaranteed against everything for 6000 miles over a period of six months.

RAPSON

Sole Agency, Victoria

EASTERN MARKET GARAGE,

BOURKE STREET, MELBOURNE
Telephone C 9993

**WOOLPACKS—
ORDINARY—CUT DOWN LOOSE TOPS**

BORDER LEICESTERS.

141

- 1818 Deanside Estate, "Deanside No. 15," lambed August, 1923, shorn October, 1924, bred by R. J. Low (N.Z.), s Aberdeen Wonder (Vol. xviii., N.Z.F.B.).
- 1819 William G. Hodge, lambed 1922, shorn October, 1924, bred by Henry Hodge, s Ross Again 403.
- 1820 Starritt Bros., "Kelso A748," lambed August, 1923, shorn October, 1924, bred by exhibitors, s Roi No. 15 (377), d No. A57.
- 1821 Starritt Bros., "Kelso A256," lambed August, 1922, shorn 28th October, 1924, bred by exhibitors, s Kauana Prince (474).
- 1822 L. L. Basset, "221/22," lambed August, 1922, shorn September, 1924, bred by exhibitor, s Cousin Jack, d M.B. 1068.

CLASS.

297. EWE, 2½ years old and over.
- 1823 Henry Hodge, "1594," lambed August, 1921, shorn October, 1924, bred by exhibitor, s Ross 199.
- 1824 Henry Hodge, "1824," lambed August, 1922, shorn October, 1924, bred by exhibitor, s Ross Again (403).
- 1825 Thomas Pryse & Son, "Oaklands No. 598," lambed September, 1922, shorn September, 1924, bred by exhibitors, s No. 1356, d Registered Ewe.
- 1826 Thomas Pryse & Son, "Oaklands No. 681," lambed September, 1922, shorn August, 1924, bred by exhibitors, s No. 1356, d Registered Ewe.
- 1827 H. R. Heazlewood, lambed 1921, shorn October, 1924, bred by exhibitor, s Aviator, d Roselands Stud Ewe.
- 1828 Starritt Bros., "Kelso A497," lambed August, 1922, shown 12th August, 1924, bred by exhibitors, s Kauana Prince (474).
- 1829 G. J. Butler, "A42," lambed August, 1921, shorn October, 1924, bred by Starritt Bros., s Renown, d No. 306.

CLASS.

298. EWE, 1½ years old and under 2½ years old.
- 1830 S. R. Thomas, "Pineview Sunbeam," lambed 23rd August, 1923, shorn 20th October, 1924, bred by exhibitor, s Robson Roi 482, d Stud Ewe.
- 1831 Henry Hodge, "2020," lambed August, 1923, shorn October, 1924, bred by exhibitor, s Ross Again (403).
- 1832 Henry Hodge, "2019," lambed August, 1923, shorn October, 1924, bred by exhibitor, s Ross Again (403).
- 1833 Thomas Pryse & Son, "Oaklands No. 686," lambed September, 1923, shorn September, 1924, bred by exhibitors, s No. 1356, d Registered Ewe.
- 1834 Thomas Pryse & Son, "Oaklands No. 600," lambed September, 1923, shorn September, 1924, bred by exhibitors, s No. 1356, d Registered Ewe.
- 1835 Starritt Bros., "Kelso A743," lambed August, 1923, shorn 28th October, 1924, bred by exhibitors, s Roi No. 15 (377), d No. 311.
- 1836 Starritt Bros., "Kelso A741," lambed August, 1923, shorn October, 1924, bred by exhibitors, s Kauana Prince (474), d Kauana Bell.
- 1837 L. L. Basset, "330/23," lambed October, 1923, shorn October, 1924, bred by exhibitor, s Roi No. 50, d L.L.B. 115/20.
- 1838 H. Ruddenklau, "Flock No. 74, N.Z.F.B.," lambed September, 1923, shorn November, 1924, bred by J. Dowthwaite (N.Z.), s Downlands Bold Cavalier (1268 N.Z.F.B.), d Registered Ewe (F74, N.Z.F.B.).
- 1839 H. Ruddenklau, "Flock No. 74, N.Z.F.B.," lambed September, 1923, shorn November, 1924, bred by J. Dowthwaite (N.Z.), s Downlands Bold Cavalier (1268 N.Z.F.B.), d Registered Ewe (F74 N.Z.F.B.).

CLASS.

299. EWE, 1½ years old and under 2½ years old, closely shorn after 11th August, 1925.
- 1840 Henry Hodge, "2028," lambed August, 1923, shorn after 11th August, 1925, bred by exhibitor, s Ross Again (403).
- 1841 Thomas Pryse & Son, "Oaklands No. 626," lambed September, 1923, shorn 13th August, 1925, bred by exhibitors, s No. 1356, d Registered Ewe.

**J. H. RUDD & Co. Pty. Ltd., St. James' Buildings,
115 William Street, Melbourne.
MOLASSES FOR STOCK**

142

BORDER LEICESTERS.

- 1842 Thomas Pryse & Son, "Oaklands No. 662," lambed September, 1923, shorn 13th August, 1925, bred by exhibitors, s No. 1356, d Registered Ewe.
- 1843 William G. Hodge, lambed August, 1923, shorn after 11th August, 1925, bred by Henry Hodge, s Ross Again (403).
- 1844 Starritt Bros., "Kelso A736," lambed August, 1923, shorn 12th August, 1925, bred by exhibitors, s Kauana Prince (474), d No. 509.
- 1845 Starritt Bros., "Kelso A686," lambed August, 1923, shorn 12th August, 1925, bred by exhibitors, s Kauana Prince (474).
- 1846 G. J. Butler, "Tattoo 154," lambed October, 1923, shorn after 11th August, 1925, bred by exhibitor, s Veradale's Best, d Signet Lady.

CLASS.

300. EWE, under 1½ years old.

- 1847 S. R. Thomas, "Pineview Model," lambed 26th August, 1924, unshorn, bred by exhibitor, s Dauntless Monarch (499), d Princess (94).
- 1848 Henry Hodge, "2134," lambed August, 1924, unshorn, bred by exhibitor, s Ross Again (403).
- 1849 Thomas Pryse & Son, "Oaklands No. 859," lambed September, 1924, unshorn, bred by exhibitors, s Morvah Dick, d Registered Ewe.
- 1850 Thomas Pryse & Son, "Oaklands No. 858," lambed September, 1924, unshorn, bred by exhibitors, s Morvah Dick, d Registered Ewe.
- 1851 H. R. Heazlewood, lambed August, 1924, unshorn, bred by exhibitor, s Wopper, d Roselands Stud Ewe.
- 1852 Starritt Bros., "Kelso No. 16," lambed August, 1924, unshorn, bred by exhibitors, s Kauana Coming (650), d Kelso A529.
- 1853 Starritt Bros., "Kelso 157," lambed August, 1924, unshorn, bred by exhibitors, s Kauana Coming (650), d Kelso 371.
- 1854 L. L. Basset, "414/24," lambed August, 1924, unshorn, bred by exhibitor, s Kartigi 4th, d L.L.B. Ewe.
- 1855 L. L. Basset, "474/24," lambed September, 1924, unshorn, bred by exhibitor, s Kartigi 4th, d L.L.B. 19/21.
- 1856 G. J. Butler, "Tattoo 201," lambed July, 1924, unshorn, bred by exhibitor, s Pride of Veradale, d Tattoo 80.
- 1857 H. Ruddenklau, "Flock No. 74, N.Z.F.B.," lambed September, 1924, unshorn, bred by J. Dowthwaite (N.Z.), s Downlands Cameron Blend (1269 N.Z.F.B.), d Registered Ewe (F74, N.Z.F.B.).
- 1858 P. Grenfell & Son, "Morvah No. 51," lambed August, 1924, unshorn, bred by exhibitors, s Dauntless Monarch, d Stud Ewe.
- 1859 R. Grenfell & Son, "Morvah 47," lambed August, 1924, unshorn, bred by exhibitors, s Longcroft King (imp.), d Stud Ewe.

CLASS.

301. PEN OF 2 EWES, under 1½ years old.

- 1860 Henry Hodge, "2123" and "2287," lambed August, 1924, unshorn, bred by exhibitor, s Ross Again (403).
- 1861 Henry Hodge, "2516" and "2182," lambed August, 1924, unshorn, bred by exhibitor, s Kauana King (603).
- 1862 Thomas Pryse & Son, "Oaklands No. 850" and "Oaklands No. 873," lambed September, 1924, unshorn, bred by exhibitors, s Morvah Dick, d's Registered Ewes.
- 1863 Thomas Pryse & Son, "Oaklands No. 841" and "Oaklands No. 851," lambed September, 1924, unshorn, bred by exhibitors, s Morvah Dick, d's Registered Ewes.
- 1864 H. R. Heazlewood, lambed August, 1924, unshorn, bred by exhibitor, s Aviator, d's Roselands Stud Ewes.
- 1865 R. Grenfell & Son, "Morvah No. 12" and "Morvah No. 64," lambed August, 1924, unshorn, bred by exhibitors, s Bold Elsrickle, d's Stud Ewes.
- 1866 Starritt Bros., "Kelso 24" and "Kelso 178," lambed August, 1924, unshorn, bred by exhibitors, s Kauana Royal (651), d Kelso A100.
- 1867 Starritt Bros., "Kelso 1" and "Kelso 6," lambed August, 1924, unshorn, bred by exhibitors, s Kauana Coming (650), d's No. 208 and Kelso A489.
- 1868 L. L. Basset, "400/24" and "398/24," lambed August, 1924, unshorn, bred by exhibitor, s Kartigi 4th, d's L.L.B. Ewes.

**J. H. RUDD & Co. Pty. Ltd., 115 William St., Melbourne
McIntyre's Lightning Rabbit Exterminators**

**J. H. RUDD & Co. Pty. Ltd., St. James' Buildings,
115 William Street, Melbourne.
Shaw's Post Lifters Save Time and Worry**

BORDER LEICESTERS.

143

Border Leicester Sires' Memorial.—A Special Prize of £5/5/- (presented by the Australian Society of Breeders of British Sheep) will be awarded to the owner of the most successful sire in the Border Leicester Section.

Three points will be awarded for a first prize in each numbered class and Championship, two points for a second prize, and one point for a third prize. (The name of the winning sire for the year and the names of the owner and breeder will be recorded upon an Honour Board which will be displayed in the Sheep Pavilion).

CHAMPION PRIZES OF AUSTRALIA.

BORDER LEICESTER RAM, any age—Government Certificate, Society's Rosette; also Bronze Medal (presented by the Australian Longwool Sheepbreeders' Association).

RESERVE CHAMPION BORDER LEICESTER RAM,—Society's Rosette.

BORDER LEICESTER EWE, any age—Government Certificate, Society's Rosette; also Bronze Medal (presented by the Australian Longwool Sheepbreeders' Association).

RESERVE CHAMPION BORDER LEICESTER EWE—Society's Rosette.

Section 30—Romney Marsh.

Judge: W. R. GLASSON, Esq.

Stewards: J. F. YOUL, Esq.

W. F. HINDHAUGH, Esq.

Prizes—First, £3; second, £2; third, Card.

(Entries limited to two in each Class from any one Exhibitor.)

Entry Fee: Members, 7/-; Non-Members, 10/-.

Note.—In the shorn sheep classes the carcass will be taken into consideration as well as the type.

302. RAM, 2½ years old and over.

CLASS.

1869 Capt. A. E. T. Payne, "Payne's 17 of 1922" (301), lambed September, 1922, shorn 12th August, 1924, bred by exhibitor, s Payne's 81 of 1920, d Payne's 161 of 1919.

1870 Capt. A. E. T. Payne, "Payne's 10 of 1922," lambed August, 1922, shorn 8th October, 1924, bred by exhibitor, s Payne's 150 of 1918; d Payne's 16 of 1918.

1871 Donald Campbell, "Tonkin C94," lambed August, 1922, shorn September, 1924, bred by A. S. Tonkin, s Tonkin's B243, d No. 2041.

CLASS

303. RAM, 1½ years old and under 2½ years old.

1872 Arthur F. Carr, "O. of 23," lambed 1st September, 1923, shorn 25th September, 1924, bred by exhibitor, s Chatsbury 49 of 20, d Chatsbury 93 of 20.

1873 Arthur F. Carr, "O.O. of 23," lambed 14th August, 1923, shorn 25th September, 1924, bred by exhibitor, s Chatsbury 49 of 20, d S.M.O.E. 198.

**J. H. RUDD & Co. Pty. Ltd., St. James' Buildings,
115 William Street, Melbourne.
Rostgard Liquid Sheep Drench—Most Reliable**

**J. H. RUDD & Co. Pty. Ltd., St. James' Buildings,
115 William Street, Melbourne.
Protect your Sheep with Sheepblo Flyoil**

144

ROMNEY MARSH.

- 1874 G. F. Doyle, "Romney Wonder of 1923," lambed September, 1923, shorn October, 1924, bred by exhibitor, s Greene's 31 of 1920, d Cardington 88 of 1919.
- 1875 Capt. A. E. T. Payne, "Payne's 12 of 1923" (331), lambed August, 1923, shorn 8th October, 1924, bred by exhibitor, s Payne's 122 of 1920, d Payne's 180 of 1920.
- 1876 Capt. A. E. T. Payne, "Payne's 62 of 1923," lambed September, 1923, shorn 8th October, 1924, bred by exhibitor, s Payne's 122 of 1920, d Payne's 224 of 1920.

CLASS.

304. RAM, 1½ years old and under 2½ years old, closely shorn after 11th August, 1925.
- 1877 Arthur F. Carr, "129 of 23," lambed September, 1923, shorn 12th August, 1925, bred by E. E. Short (N.Z.), s Mahan (11118 N.Z.F.B.), d Parorangi (E1194 of 15).
- 1878 Capt. A. E. T. Payne, "Payne's 26 of 1923," lambed September, 1923, shorn 12th August, 1925, bred by exhibitor, s Dalry 32 of 1917, d Payne's 194 of 1920.
- 1879 Capt. A. E. T. Payne, "Payne's 14 of 1923," lambed August, 1923, shorn 12th August, 1925, bred by exhibitor, s Payne's 122 of 1920, d Payne's 88 of 1917.
- 1880 J. R. Hunter, "Devonleigh 230 of 23," lambed September, 1923, shorn after 11th August, 1925, bred by J. M. and J. R. Hunter, s Bolo-bek 42 of 1921.

CLASS.

305. RAM, under 1½ years old.
- 1881 Arthur F. Carr, "11 of 24," lambed August or September, 1924, unshorn, bred by exhibitor, s Chatsbury 16 of 22, d Chatsbury 27 of 18.
- 1882 Arthur F. Carr, "22 of 24," lambed August or September, 1924, unshorn, bred by exhibitor, s Chatsbury 49 of 18, d Chatsbury 81 of 20.
- 1883 George E. Greene, "G82 of 24," lambed August, 1924, unshorn, bred by exhibitor, s G31 of 19, d G518 of 19.
- 1884 G. F. Doyle, "Romney Standard 230 of 1924," lambed September, 1924, unshorn, bred by exhibitor, s Garcia's 10 of 20, d Cardington 70 of 1918.
- 1885 Capt. A. E. T. Payne, "Payne's 59 of 1924," lambed September, 1924, unshorn, bred by exhibitor, s Payne's 254 of 1922, d Payne's 130 of 1921.
- 1886 Capt. A. E. T. Payne, "Payne's 72 of 1924," lambed September, 1924, unshorn, bred by exhibitor, s Payne's 17 of 1922, d Payne's 93 of 1920.
- 1887 Donald Campbell, "No. 57," lambed 27th September, 1924, unshorn, bred by exhibitor, s Tonkin's C94, d No. 2389.

CLASS.

306. RAM, under 1½ years old. Wool not to be trimmed, colored, rugged or prepared.
- 1888 Arthur F. Carr, "7 of 24," lambed August or September, 1924, unshorn, bred by exhibitor, s Chatsbury 49 of 20, d Chatsbury 51 of 19.
- 1889 Arthur F. Carr, "14 of 24," lambed August or September, 1924, unshorn, bred by exhibitor, s 49 of 20, d Chatsbury 15 of 16.
- 1890 George E. Greene, "G51 of 24," lambed August, 1924, unshorn, bred by exhibitor, s G31 of 19, d G56 of 22.
- 1891 G. F. Doyle, "136 of 24," lambed October, 1924, unshorn, bred by exhibitor, s Garcia's 51 of 1920, d Cardington 201 of 22.
- 1892 G. F. Doyle, "150 of 24," lambed September, 1924, bred by exhibitor, s Garcia's 51 of 1920, d Cardington 64 of 22.
- 1893 Capt. A. E. T. Payne, "Payne's 129 of 1924," lambed September, 1924, unshorn, bred by exhibitor, s Payne's 17 of 1922, d Payne's 97 of 1921.
- 1894 Capt. A. E. T. Payne, "Payne's 168 of 1924," lambed September, 1924, unshorn, bred by exhibitor, s Payne's 178 of 1918, d Payne's 14 of 1920.

Foster's Lager

DALGETY & COMPANY

LIMITED

Shipping and Insurance Agents
Importers and Exporters Live Stock Salesmen
Land and Property Salesmen
Advances made on Station Property, Stock, &c.

AGENTS FOR :—

SHIPPING—White Star, Aberdeen, Shaw, Savill and Albion, Nippon Yusen Kaisha, Western Australian and Ocean S.S. Co.'s (combined line).

INSURANCE—Union Assurance Society Ltd., Fire and Accident.

FUEL OIL—Anglo Persian Oil Co. Ltd.

GENERAL—Nobel's Glasgow Explosives, Quibell's Sheep Dips, Abdulla Cigarettes and Pipes, Ben. Wade Pipes, French Potash, Boase Spinning Co. Ltd. (Canvas and Twine), "Radiola" Wireless Listening-in Sets, Kerol Germicide, Jumbuck Sheep Marking Oil.

MELBOURNE OFFICE :

461-471 Bourke St.

Melbourne

You are invited to call upon us at

Our Stand No. 68

The Four goes West!



Its Day is
Ended —

**FOUR CYLINDERS NO MATCH
FOR SIX IN PERFORMANCE,
—and Price is now no
Bar to Six Ownership.**

There never has been any argument about the relative performance of four and six cylinders. The greater, the smoother power, the silence, the flexibility, are universally acknowledged.

Price has been the only bar. And that now no longer stands in the way, when for £340 you can buy a genuinely fine six, built by General Motors, proved by performance, and of most distinctive beauty.

Open Till 9 o'clock on Fridays

OLDSMOBILE
SIX *Balloon Shock* **£340**

CUDLIPP MOTORS PTY. LTD.

442-448 ELIZABETH STREET, MELBOURNE

MEGGITT'S LINSEED SHEEP NUTS

Increase Your Lambing Rate.

ROMNEY MARSH.

147

- 1895 J. R. Hunter, "No. 10 of 1924," lambed October, 1924, unshorn, bred by J. M. and J. R. Hunter, s Edwards 19 of 21, d Henry 71 of 21.
- 1896 J. R. Hunter, "No. 96 of 1924," lambed October, 1924, unshorn, bred by J. M. and J. R. Hunter, s Henry's 74 of 1921, d Edwards 20 of 21.
- 1897 Donald Campbell, "No. 42," lambed September, 1924, unshorn, bred by exhibitor, s Tonkin's C94, d Campbell No. 25.

CLASS.

307. *RAM, under 1½ years old, bred by exhibitor—Prizes—£6/6/-; £3/3/-; £1/1/-; all presented by Capt. A. E. T. Payne (Special). Competition in this class is limited to owners who have never won a first prize in this section at a Melbourne Royal Show.
- 1898 Mrs. E. C. Crawford, "Density" (Vol. 18, B.B.F.C.), lambed December, 1924, bred by exhibitor, s Clearhead (282) or Exford Young Pat (294), d Yoorhooga 288 of 21.
- 1899 Arthur F. Carr, "11 of 24." (See also Class 305.)
- 1900 Arthur F. Carr, "22 of 24." (See also Class 305.)
- 1901 J. R. Hunter, "No. 96 of 1924." (See also Class 306.)
- 1902 Donald Campbell, "No. 57." (See also Class 305.)
- 1903 Donald Campbell, "No. 42." (See also Class 306.)

CLASS.

308. PEN OF 2 RAMS, under 1½ years old.
- 1904 George E. Greene, "G62 of 24" and "G8 of 24," lambed August, 1924, unshorn, bred by exhibitor, s G31 of 19, d's G63 of 22 and G37 of 22.
- 1905 Capt. A. E. T. Payne, "Payne's 37 of 1924" and "Payne's 130 of 1924," lambed September, 1924, unshorn, bred by exhibitor, s Payne's 17 of 1922, d's Payne's 103 of 1920 and Payne's 71 of 1922.
- 1906 Capt. A. E. T. Payne, "Payne's 51 of 1924" and "Payne's 33 of 1924," lambed September, 1924, unshorn, bred by exhibitor, s Payne's 17 of 1922 and Payne's 59 of 1922, d's Payne's 226 of 1919 and Payne's 173 of 1921.

CLASS

309. EWE, any age, with her own lamb at foot.
- 1907 Arthur F. Carr, shorn November, 1924, bred by exhibitor, s Chatsbury Ram.
- 1908 George E. Greene, "G90 of 22," lambed August, 1922, shorn 30th October, 1924, bred by exhibitor, s Dalry 39, d G508 of 19.
- 1909 Capt. A. E. T. Payne, "Payne's 26 of 1921" (1088), lambed September, 1921, shorn 8th October, 1924, bred by exhibitor, s Payne's 142 of 1918, d Payne's 160 of 1919.
- 1910 Capt. A. E. T. Payne, "Payne's 263 of 1922" (1309), lambed September, 1922, shorn 8th October, 1924, bred by exhibitor, s Payne's 150 of 1918, d Payne's 171 of 1917.
- 1911 J. R. Hunter, "Henry 61 of 1921," lambed 1921, shorn October, 1924, bred by J. M. and J. R. Hunter, s Payne's 71 of 1917, d Henry 23.
- 1912 J. R. Hunter, "Henry 10 of 1922," lambed 1922, shorn October, 1924, bred by J. M. and J. R. Hunter, s Green No. 14 of 1917.
- 1913 Donald Campbell, "Campbell's No. 22," lambed September, 1921, shorn September, 1924, bred by exhibitor, s Dalry No. 33, d Tonkin's No. 2389.

CLASS.

310. EWE, 2½ years old and over.
- 1914 Arthur F. Carr, "14 of 22," lambed August or September, 1922, shorn September, 1924, bred by exhibitor, s 67 of 20, d 18 of 18.
- 1915 George E. Greene, "G113 of 22," lambed August, 1922, shorn 30th October, 1924, bred by exhibitor, s Dalry 39, d G537 of 19.
- 1916 Capt. A. E. T. Payne, "Payne's 136 of 1920" (999), lambed September, 1920, shorn 8th October, 1924, bred by exhibitor, s Elham 98 of 1912, d Payne's 77 of 1916.

*An exhibit may be entered in one ordinary class and in as many Special Classes as it is eligible to compete.

MEGGITT'S LINSEED SHEEP NUTS

Grow Better Wool.

J. H. RUDD & Co. Pty. Ltd., St. James' Buildings,
115 William Street, Melbourne.
Stoppon Branding Fluid—Red, Black and Blue.

148

ROMNEY MARSH.

1917 Capt. A. E. T. Payne, "Payne's 283 of 1922" (1317), lambed September, 1922, shorn 8th October, 1924, bred by exhibitor, s Payne's 122 of 1920, d Payne's 110 of 1920.

CLASS.

311. EWE, 1½ years old and under 2½ years old.

1918 Arthur F. Carr, "112 of 23," lambed August or September, 1923, shorn September, 1924, bred by exhibitor, s Chatsbury 49 of 20, d Chatsbury 12 of 19.

1919 Arthur F. Carr, "73 of 23," lambed August or September, 1923, shorn September, 1924, bred by exhibitor, s Chatsbury 49 of 20, d Chatsbury 41 of 18.

1920 George E. Greene, "G7 of 23," lambed August, 1923, shorn 30th October, 1924, bred by exhibitor, s Dalry 39, d G872 of 20.

1921 Capt. A. E. T. Payne, "Payne's 23 of 1923" (1332), lambed August, 1923, shorn 8th October, 1924, bred by exhibitor, s Payne's 122 of 1920, d Payne's 230 of 1919.

1922 Capt. A. E. T. Payne, "Payne's 41 of 1923" (1342), lambed September, 1923, shorn 8th October, 1924, bred by exhibitor, s Payne's 178 of 1918, d Payne's 36 of 1921.

1923 Donald Campbell, "Campbell's No. 32," lambed September, 1923, shorn September, 1924, bred by exhibitor, s Payne's 28 of 1918, d Campbell's No. 25.

CLASS.

312. EWE, 1½ years old and under 2½ years old, closely shorn after 11th August, 1925.

1924 Arthur F. Carr, "20 of 23," lambed August or September, 1923, shorn 12th August, 1925, bred by exhibitor, s Chatsbury 49 of 20, d Chatsbury 21 of 17.

1925 Arthur F. Carr, "40 of 23," lambed August or September, 1923, shorn 12th August, 1925, bred by exhibitor, s Chatsbury 49 of 20, d Chatsbury 30 of 20.

1926 George E. Greene, "G55 of 23," lambed August, 1923, shorn after 11th August, 1925, bred by exhibitor, s Dalry 39, d G853 of 20.

1927 Capt. A. E. T. Payne, "Payne's 7 of 1923" (1360), lambed September, 1923, shorn 12th August, 1925, bred by exhibitor, s Payne's 81 of 1920, d Payne's 71 of 1918.

1928 Capt. A. E. T. Payne, "Payne's 2 of 1923" (1321), lambed August, 1923, shorn 12th August, 1925, bred by exhibitor, s Payne's 81 of 1920, d Payne's 233 of 1920.

CLASS.

313. EWE, under 1½ years old.

1929 Arthur F. Carr, "7 of 24," lambed September, 1924, shorn November, 1924, bred by exhibitor, s Chatsbury 49 of 20, d Chatsbury 23 of 20.

1930 George E. Greene, "G76 of 24," lambed August, 1924, unshorn, bred by exhibitor, s G2 of 21, d G717 of 20.

1931 G. F. Doyle, "17 of 24," lambed September, 1924, unshorn, bred by exhibitor, s Garcia's 10 of 1920, d Cardington 97 of 20.

1932 Capt. A. E. T. Payne, "Payne's 39 of 1924" (1479), lambed August, 1924, unshorn, bred by exhibitor, s Payne's 17 of 1922, d Payne's 6 of 1919.

1933 Capt. A. E. T. Payne, "Payne's 136 of 1924" (1521), lambed September, 1924, unshorn, bred by exhibitor, s Payne's 254 of 1922, d Payne's 83 of 1920.

1934 Donald Campbell, "Campbell's No. 46," lambed September, 1924, unshorn, bred by exhibitor, s Tonkin's C94, d Campbell's C No. 20.

1935 Donald Campbell, "Campbell's No. 38," lambed September, 1924, unshorn, bred by exhibitor, s Tonkin's C94, d Campbell's No. 25.

CLASS.

314. EWE, under 1½ years old. Wool not to be trimmed, colored rugged or prepared.

1936 Arthur F. Carr, "34 of 24," lambed August or September, 1924, unshorn, bred by exhibitor, s Chatsbury 49 of 20, d Chatsbury 51 of 19.

1937 George E. Greene, "G60 of 24," lambed August, 1924, unshorn, bred by exhibitor, s G31 of 19, d G78 of 22.

Carlton Ale

**J. H. RUDD & Co. Pty. Ltd., St. James' Buildings,
115 William Street, Melbourne.
MOLASSES FOR STOCK**

ROMNEY MARSH.

149

- 1938 G. F. Doyle, "66 of 24," lambed September, 1924, unshorn, bred by exhibitor, s Garcia's 10 of 1920, d Cardington 67 of 19.
- 1939 Capt. A. E. T. Payne, "Payne's 10 of 1924" (1463), lambed August, 1924, unshorn, bred by exhibitor, s Payne's 17 of 1922, d Payne's 112 of 1920.
- 1940 Capt. A. E. T. Payne, "Payne's 120 of 1924" (1516), lambed September, 1924, unshorn, bred by exhibitor, s Payne's 254 of 1922, d Payne's 283 of 1922.
- 1941 J. R. Hunter, "No. 92 of 1924," lambed October, 1924, unshorn, bred by J. M. and J. R. Hunter, s Henry 74 of 1921, d G.T.E. 16 of 1921.
- 1942 J. R. Hunter, "No. 20 of 1924," lambed October, 1924, unshorn, bred by J. M. and J. R. Hunter, s Edwards 19 of 21, d Payne's 239 of 1915.

CLASS.

315. PEN OF 2 EWES, under 1½ years old.
- 1943 Arthur F. Carr, "5" and "33 of 24," lambed August or September, 1924, shorn November, 1924, bred by exhibitor, s Chatsbury 16 of 22, d's Chatsbury 33 of 18 and Stud Ewe.
- 1944 Arthur F. Carr, "18" and "24 of 24," lambed August or September, 1924, shorn November, 1924, bred by exhibitor, s Chatsbury 16 of 22, d's Chatsbury 33 of 21 and Bowyer Ewe.
- 1945 George E. Greene, "G2 of 24" and "G35 of 24," lambed August, 1924, unshorn, bred by exhibitor, s G31 of 19, d's G886 of 20 and G702 of 20.
- 1946 Capt. A. E. T. Payne, "Payne's 49 of 1924" (1485) and "Payne's 66 of 1924" (1491), lambed September, 1924, unshorn, bred by exhibitor, s's Payne's 17 of 1922 and Payne's 178 of 1918, d's Payne's 45 of 1921 and Payne's 234 of 1922.
- 1947 Capt. A. E. T. Payne, "Payne's 51 of 1924" (1486) and "Payne's 23 of 1924" (1472), lambed September, 1924, unshorn, bred by exhibitor, s's Payne's 17 of 1922 and Payne's 150 of 1918, d's Payne's 102 of 1921 and Payne's 108 of 1920.

Romney Marsh Sires' Memorial.—A Special Prize of £5/5/- (presented by the Australian Society of Breeders of British Sheep) will be awarded to the owner of the most successful sire in the Romney Marsh Section.

Three points will be awarded for a first prize in each numbered class and Championship, two points for a second prize, and one point for a third prize. (The name of the winning sire for the year and the names of the owner and breeder will be recorded upon an Honour Board which will be displayed in the Sheep Pavilion).

CHAMPION PRIZES OF AUSTRALIA.

ROMNEY MARSH RAM, any age—Government Certificate, Society's Rosette; also Bronze Medal (presented by The Australian Longwool Sheepbreeders' Association).

RESERVE CHAMPION ROMNEY MARSH RAM—Society's Rosette.

ROMNEY MARSH EWE, any age—Government Certificate, Society's Rosette; also Bronze Medal (presented by The Australian Longwool Sheepbreeders' Association).

RESERVE CHAMPION ROMNEY MARSH EWE—Society's Rosette.

Foster's Lager

MEGGITT'S LINSEED SHEEP NUTS

Save Your Ewes.

150

CORRIEDALES.

Section 31—Corriedales.

Judge: W. T. ALLEN, Esq.

Steward: W. D. SHEW, Esq.

Prizes—First, £3; second, £1; third, Card.

Entry fee: Members, 7/-; Non-Members, 10/-.

(Entries limited to two in each Class from any one Exhibitor.)

Note.—In the Shorn Sheep Class, the carcass will be taken into consideration as well as the type.

CLASS.

316. RAM, 2½ years old and over.

1948 Miss Dora Gibson, "Fenwick 113," lambed June 29, 1921, shorn October, 1924, bred by E. and D. Gibson, s No. 251 T.B., d Fenwick 46.

1949 J. R. Moodie, "J.R.M. 55," shorn September 8, 1924, bred by exhibitor, s Nigretta East, d Stud Ewe.

1950 J. R. Moodie, "J.R.M. 76," shorn September 1, 1924, bred by exhibitor, s Nigretta East, d Stud Ewe.

1951 W. Turnbull, "A2," shorn October, 1924, bred by J. A. Johnstone.

CLASS

317. RAM, any age, closely shorn after 11th August, 1925.

1952 Miss Dora Gibson, "Fenwick 73," lambed June 28, 1920, shorn August, 1925, bred by E. and D. Gibson, s Fenwick 30, d Fenwick 14.

1953 W. Turnbull, "No. 79," shorn after August 11, 1925, bred by exhibitor.

CLASS

318. RAM, 1½ years old and under 2½ years.

1954 Miss Dora Gibson, "Fenwick 166," lambed June 19, 1923, shorn October, 1924, bred by exhibitor, s Fenwick 73, d Fenwick 43.

1955 J. R. Moodie, "J.R.M. 87," lambed 1923, shorn September 1, 1924, bred by exhibitor, s Nigretta East, d Stud Ewe.

1956 J. R. Moodie, "J.R.M. 105," lambed 1923, shorn September 1, 1924, bred by exhibitor, s Nigretta East, d Stud Ewe.

CLASS

319. RAM, under 1½ years old.

1957 Miss Dora Gibson, "Fenwick 208," lambed June, 1924, shorn September, 1924, bred by exhibitor, s Fenwick 12, d Fenwick 43.

1958 W. Turnbull, "No. 166," lambed 1924, shorn October, 1924, bred by exhibitor.

1959 W. Turnbull, "No. 137," lambed 1924, shorn October, 1924, bred by exhibitor.

CLASS.

320. EWE, 2½ years old and over.

1960 Miss Dora Gibson, "Fenwick 160," lambed August, 1922, shorn October, 1924, bred by A. D. MacKinnon, s Success, d Stud Ewe.

1961 Miss Dora Gibson, "Fenwick 129," lambed June, 1922, shorn October, 1924, bred by E. and D. Gibson, s Fenwick 12, d Fenwick 20.

1962 W. Turnbull, "No. 96," shorn October, 1924, bred by exhibitor.

CLASS.

321. EWE, 1½ years old and under 2½ years old.

1963 Miss Dora Gibson, "Fenwick 178," lambed June 7, 1923, shorn October, 1924, bred by exhibitor, s Fenwick 73, d Fenwick 46.

CLASS.

322. EWE, under 1½ years old.

1964 Miss Dora Gibson, "Fenwick 238," lambed July, 1924, shorn September, 1924, bred by exhibitor, s Fenwick 12, d Fenwick 161.

1965 Miss Dora Gibson, "Fenwick 260," lambed August, 1924, shorn November, 1924, bred by A. D. MacKinnon, s Stud Ram, d Stud Ewe.

MEGGITT'S LINSEED SHEEP NUTS

Increase Your Flock.

IMPORTANT NOTICE

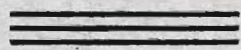

DO NOT FAIL TO VISIT OUR NEW
STAND, No. 123 McCRACKEN AVENUE,
WHERE WE SHALL BE SHOWING
THE LATEST MODELS.

Rugby,
Durant,
Flint Six "40"
Flint Six "55"
Junior 8 Built by Locomobile

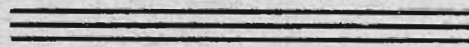

Olympia Motors Pty. Ltd.

126-130 Russell Street, Melbourne.

Telephones - Central 157, 1187, 1188.

MEGGITT'S LINSEED SHEEP NUTS

Save Your Ewes.

152

CORRIEDALES.

- 1966 W. Turnbull, "No. 163," lambed 1924, shorn October, 1924, bred by exhibitor.
1967 W. Turnbull, "No. 143," lambed 1924, shorn October, 1924, bred by exhibitor.

Cup, valued at 50 guineas (presented by Senator J. F. Guthrie), for most successful exhibitor in this Section; to be won three times, not necessarily in succession. Three points will be awarded for a first prize in each numbered class, two points for a second prize, and one point for a third prize.

Winner: 1921, Senator J. F. Guthrie; 1922: Misses E. and D. Gibson; 1923, Miss Dora Gibson; 1924, Senator J. F. Guthrie.

CHAMPION PRIZES OF AUSTRALIA.

CORRIEDALE RAM, any age—Government Certificate and Society's Rosette; also Special Prize of £2/2/- and Ribbon (presented by The Corriedale Breeders' Association of Australia).

RESERVE CHAMPION CORRIEDALE RAM—Society's Rosette.

CORRIEDALE EWE, any age—Government Certificate and Society's Rosette; also Special Prize of £2/2/- and Ribbon (presented by The Corriedale Breeders' Association of Australia).

RESERVE CHAMPION CORRIEDALE EWE—Society's Rosette.

Section 32—Polwarths.

Judge: W. T. ALLEN, Esq.

Steward: W. D. SHEW, Esq.

Prizes—First, £2; second, £1; third, Card.

Entry fee: Members, 5/-; Non-Members, 8/-.

(Entries limited to two in each Class from any one Exhibitor.)

CLASS.

323. **RAM**, 2½ years old and over.

1968 Dennis Bros., "P26," lambed June, 1922, shorn September 19, 1924, bred by exhibitors, s Stud Ram, d Stud Ewe.

1969 Urquhart Ramsay, shorn September, 1924, bred by exhibitor.

CLASS.

324. **RAM**, 1½ years old and under 2½ years old.

1970 Dennis Bros., "C11," lambed June, 1923, shorn September 18, 1924, bred by exhibitors, s Stud Ram, d Stud Ewe.

1971 Urquhart Ramsay, lambed 1923, shorn September, 1924, bred by exhibitor.

CLASS.

325. **EWE**, 2½ years old and over.

1972 Dennis Bros., "Flora," lambed June, 1922, shorn 19th September, 1924, bred by exhibitors, s Stud Ram, d Stud Ewe.

1973 Dennis Bros., "P58," lambed June, 1922, shorn 19th September, 1924, bred by exhibitors, s Stud Ram, d Stud Ewe.

1974 Urquhart Ramsay, shorn October, 1924, bred by exhibitor.

CLASS.

326. **EWE**, 1½ years old and under 2½ years old.

1975 Dennis Bros., "Floss," lambed June, 1923, shorn 20th September, 1924, bred by exhibitors, s Stud Ram, d Stud Ewe.

1976 Dennis Bros., "Elsa," lambed June, 1923, shorn 20th September, 1924, bred by exhibitors, s Stud Ram, d Stud Ewe.

1977 Urquhart Ramsay, lambed 1923, shorn October, 1924, bred by exhibitor.

Special Ribbons, presented by the Polwarth Sheepbreeders' Association, will be awarded to the best Polwarth Ram and Ewe.

MEGGITT'S LINSEED SHEEP NUTS

Increase Your Flock.

MEGGITT'S LINSEED SHEEP NUTS

Increase the Carrying Capacity of Your Land.

DORSET HORNS.

153

Section 33—Dorset Horns.

Judge: F. W. BEDWELL, Esq.

Steward: R. B. MILLS, Esq.

Prizes—First, £2; second, £1; third, Card.

Entry fee: Members, 5/-; Non-Members, 8/-

(Entries limited to two in each Class from any one Exhibitor.)

CLASS.

327. RAM, 1½ years old and over.

- 1978 J. R. Pfeiffer, "New Era 14," lambed 20th August, 1923, shorn 6th September, 1924, bred by J. C. Pfeiffer, s Garrett No. 2, d Stud Ewe.
- 1979 H. C. McKenzie, "Newbold 93," lambed April, 1923, shorn 12th November, 1924, bred by W. J. Dawkins, s W.E.F. 57, d W.D. 22.
- 1980 J. C. Pfeiffer, "New Era No. 28 of 1923," lambed June, 1923, shorn 7th October, 1924, bred by exhibitor, s Garrett No. 2, d New Era Ewe.
- 1981 W. J. Dawkins, "Teddy 143," lambed 1922, shorn 20th October, 1924, bred by exhibitor, s King George 39 (imp.), d W.D. 77.

CLASS.

328. RAM, under 1½ years old.

- 1982 H. C. McKenzie, "Newbold 376," lambed April, 1924, shorn 12th November, 1924, bred by W. J. Dawkins, s W.E.F. 57, d W.D. 66.
- 1983 H. C. McKenzie, "H.C.McK. No. 26," lambed April, 1924, shorn 12th November, 1924, bred by exhibitor, s Newbold 93, d H.C.McK. No. 3.
- 1984 H. E. Pfeiffer, "Golden Ridge 37," lambed April, 1924, shorn October, 1924, bred by exhibitor, s Golden Ridge 29, d Golden Ridge 14.
- 1985 H. E. Pfeiffer, "Golden Ridge 40," lambed May, 1924, shorn October, 1924, bred by exhibitor, s Newbold 23, d Golden Ridge 10.
- 1986 J. C. Pfeiffer "New Era No. 21 of 1924," lambed May, 1924, shorn 21st October, 1924, bred by exhibitor, s Garrett No 2, d New Era Ewe.
- 1987 J. C. Pfeiffer, "New Era No. 12 of 1924," lambed May, 1924, shorn 21st October, 1924, bred by exhibitor, s Newbold No. 31, d New Era Ewe.
- 1988 W. S. Kelly, "Merrindie 166," lambed April, 1924, shorn 2nd September, 1924, bred by exhibitor, s Symondsbury 264, d Merrindie 93.
- 1989 W. S. Kelly, "Merrindie 214," lambed April, 1924, shorn 2nd September, 1924, bred by exhibitor, s Symondsbury 264, d Merrindie 8.
- 1990 W. J. Dawkins, "Newbold 451," lambed 1st May, 1924, shorn 20th October, 1924, bred by exhibitor, s Newbold 143, d W.D. 139.
- 1991 W. J. Dawkins, "Newbold 389," lambed 25th April, 1924, shorn 10th September, 1924, bred by exhibitor, s Newbold 141, d W.D. 124.

CLASS.

329. PEN OF 2 RAM LAMBS.

- 1992 H. E. Pfeiffer, "Golden Ridge 41" and "Golden Ridge 42," lambed November, 1924, bred by exhibitor, s Newbold 23, d's Golden Ridge 14 and Golden Ridge 18.
- 1993 J. C. Pfeiffer, "New Era No. 1 of 1925" and "New Era No. 2 of 1925," lambed 1924, bred by exhibitor, s Newbold No. 31, d New Era Ewe.
- 1994 J. C. Pfeiffer, "New Era No. 3 of 1925" and "New Era No. 4 of 1925," lambed April, 1924, bred by exhibitor, s Newbold No. 31, d New Era Ewe.
- 1995 W. J. Dawkins, "Newbold 714" and "Newbold 775," lambed 18th April, 1925, and 27th April, 1925, bred by exhibitor, s Newbold Prince 141, d's W.D. 155 and W.D. 82.

MEGGITT'S LINSEED SHEEP NUTS

Double Your Profits.

MEGGITT'S LINSEED SHEEP NUTS

Increase the Carrying Capacity of Your Land.

154

DORSET HORNS.

- 1996 W. J. Dawkins, "Newbold 676" and "Newbold 790," lambed 21st April, 1925, and 28th April, 1925, bred by exhibitor, s Newbold 300, d's Newbold 61 and Newbold 474.

CLASS.

330. EWE, 1½ years old and over.

- 1997 Geoffrey Syme, "No. 43," lambed September, 1921, shorn 30th October, 1924, bred by exhibitor, s Pendleton (imp.), d No. 19.
- 1998 Geoffrey Syme, "No. 44," lambed September, 1921, shorn 30th October, 1924, bred by exhibitor, s Pendleton (imp.), d No. 29.
- 1999 H. C. McKenzie, "G.R. 28," shorn 12th November, 1924, bred by H. E. Pfeiffer, s Stud Ram, d Stud Ewe.
- 2000 H. C. McKenzie, "Sturdey 136," shorn 12th November, 1924, bred by W. S. Kelly, s Stud Ram, d Stud Ewe.
- 2001 J. C. Pfeiffer, "New Era No. 7 of 1922," lambed April, 1922, shorn 7th October, 1924, bred by exhibitor, s Garrett No. 2, d New Era Ewe.
- 2002 W. S. Kelly, "Merrindie 3," shorn 20th October, 1924, bred by D. Garrett, s Stud Ram, d Merrindie Stud Ewe.
- 2003 W. S. Kelly, "Merrindie 317," lambed April, 1923, shorn 20th October, 1924, bred by exhibitor, s Din, d Merrindie Stud Ewe.
- 2004 W. J. Dawkins, "Newbold W.D. 190," lambed 1920, shorn 10th September, 1924, bred by — Garrett, s Garrett Ram, d Garrett Ewe.

CLASS.

331. EWE, under 1½ years old.

- 2005 J. R. Pfeiffer, "Newbold 344," lambed April, 1924, shorn 14th November, 1924, bred by W. J. Dawkins, s Newbold No. 130, d W.D. No. 427.
- 2006 H. E. Pfeiffer, "Golden Ridge 43," lambed April, 1924, shorn October, 1924, bred by exhibitor, s Golden Ridge 29, d Golden Ridge 19.
- 2007 H. E. Pfeiffer, "Golden Ridge 44," lambed April, 1924, shorn October, 1924, bred by exhibitor, s Golden Ridge 29, d Golden Ridge 7.
- 2008 J. C. Pfeiffer, "New Era No. 36 of 1924," lambed June, 1924, shorn 7th October, 1924, bred by exhibitor, s Garrett No. 2, d New Era Ewe.
- 2009 J. C. Pfeiffer, "New Era No. 28 of 1924," lambed May, 1924, shorn 21st October, 1924, bred by exhibitor, s Garrett No. 2, d New Era Ewe.
- 2010 W. S. Kelly, "Merrindie 344," lambed April, 1924, shorn 20th October, 1924, bred by exhibitor, s Symondsbury 264, d Merrindie Stud Ewe.
- 2011 W. S. Kelly, "Merrindie 172," lambed April, 1924, shorn 20th October, 1924, bred by exhibitor, s Mowgli, d Merrindie Stud Ewe.
- 2012 W. J. Dawkins, "Newbold 434," lambed 5th June, 1924, shorn 20th October, 1924, bred by exhibitor, s Billy W.E.F. 57, d W.D. 150 L.B.F.
- 2013 W. J. Dawkins, "Newbold 368," lambed 28th April, 1924, shorn 20th October, 1924, bred by exhibitor, s Billy W.E.F. 57, d W.D. 175.

CLASS.

332. PEN OF 2 EWE LAMBS.

- 2014 H. E. Pfeiffer, "Golden Ridge 58" and "Golden Ridge 59," lambed April, 1925, bred by exhibitor, s Newbold 23, d's Golden Ridge 15 and Golden Ridge 7.
- 2015 J. C. Pfeiffer, "New Era No. 1 of 1925" and "New Era No. 2 of 1925," lambed April, 1925, bred by exhibitor, s Newbold No. 31, d's New Era Ewes.
- 2016 W. S. Kelly, "Merrindie 425" and "Merrindie 356," lambed April, 1925, bred by exhibitor, s's Symondsbury 264 and Merrindie 12, d's Merrindie Stud Ewes.
- 2017 H. C. McKenzie, lambed 6th February, 1925, bred by exhibitor, s Newbold, 376.

MEGGITT'S LINSEED SHEEP NUTS

Double Your Profits.



POWDER SHEEP DIP

An Arsenical Dip of the highest merit. A most effective agent for destroying Ticks, Lice, and all Sheep infesting Vermin. Test its value this Season. One Case contains sufficient to dip approximately 2,500 Sheep.

PRICE - 72/6 per Case
F.O.B. or F.O.R. Main Australian Ports.

FLUID SHEEP DIP

Many Woolgrowers like at times to use a Fluid Non-Poisonous Dip, and in deference to the many requests we have received for such a Dip, we are manufacturing one which we are confident will compare favourably with the best.

PRICE 35/- per 5 Gallon Drum
F.O.B. or F.O.R. Main Australian Ports.

Manufactured in Australia by

A. VICTOR LEGGO & CO.

MELBOURNE: 497 Collins St. SYDNEY: 7 Hamilton St. BRISBANE: 239 Elizabeth St.

AGENTS ALL STATES



VALLO SHEEP DIP is used and appreciated by the
LEADING PASTORALISTS of Australia.

MEGGITT'S LINSEED SHEEP NUTS

The Only Feed for Sheep.

156

DORSET HORNS.

- 2018 W. J. Dawkins, "Newbold 661" and "Newbold 629," lambed 14th April, 1925, and 5th April, 1925, bred by exhibitor, s Newbold Prince 141, d's W.D. 186 and W.D. 163.
- 2019 W. J. Dawkins, "Newbold 718" and "Newbold 634," lambed 30th April, 1925, and 14th April, 1925, bred by exhibitor, s's Newbold Prince 141 and Newbold 300, d's Garrett and W.D. 148.

CHAMPION PRIZES OF AUSTRALIA.

DORSET HORN RAM, any age—Government Certificate and Society's Rosette.

RESERVE CHAMPION DORSET HORN RAM—Society's Rosette.

DORSET HORN EWE, any age—Government Certificate and Society's Rosette.*

RESERVE CHAMPION DORSET HORN EWE—Society's Rosette.

Section 34—Shropshires.

Judge: A. MANSELL, Esq.

Steward: SMITH MacDONALD, Esq.

Prizes—First, £3; second, £1; third, Card.

(Entries limited to two in each Class from any one Exhibitor.)

Entry fee: Members, 7/-; Non-Members, 10/-.

CLASS.

333. RAM, 2½ years old and over.

- 2020 T. J. and W. Barry, "Torwood Long Tom" (74), lambed August, 1922, shorn November, 1924, bred by Thomas Long, s Conqueror (514 T.F.B.), d 5253 T.F.B.
- 2021 C. H. Hawkins & Son, "Crested Prince," lambed August, 1920, shorn 2nd November, 1924, bred by exhibitors, s Bonny Star (1175 A.S.R.), d 9646 A.S.R.
- 2022 C. H. Hawkins & Son, "Bold Prince of the Pines," lambed 14th December, 1922, shorn 2nd November, 1924, bred by exhibitors, s Bonny Prince (1182 A.S.R.), d Stud Ewe.

CLASS.

334. RAM, 1½ years old and under 2½ years old.

- 2023 Ernest W. Ham, lambed July, 1923, shorn October, 1924, bred by exhibitor, s Billah.
- 2024 Ernest W. Ham, lambed September, 1923, shorn October, 1924, bred by exhibitor, s Billah.
- 2025 Thomas J. Burbury, "No. 40," lambed September, 1923, shorn December, 1924, bred by exhibitor, s Torwood Prince, d Stud Ewe.
- 2026 A. F. Roberts Thomson, "The Pines' Crown Prince", (122), lambed August, 1923, shorn December, 1924, bred by C. H. Hawkins & Sons, s Bonnie Star (1175 A.S.R.), d Registered Ewe.
- 2027 Thomas Long, lambed September, 1923, shorn November, 1924, bred by exhibitor, s Sammy, d Stud Ewe.
- 2028 H. L. Webb, "Holly Green Actor," lambed August, 1923, shorn November, 1924, bred by exhibitor, s Playwright, d Registered Ewe.
- 2029 C. H. Hawkins & Son, "Bonny Royal of the Pines," lambed 14th December, 1923, shorn 2nd November, 1924, bred by exhibitors, s Bonny Prince (1182 A.S.R.), d Stud Ewe.
- 2030 C. H. Hawkins & Son, "Van Lock of the Pines," lambed August, 1923, shorn 2nd November, 1924, bred by exhibitors, s Van Dieman (1214 A.S.R.), d Stud Ewe.

CLASS

335. RAM, under 1½ years old.

- 2031 Ernest W. Ham, lambed August, 1924, shorn November, 1924, bred by exhibitor, s Billah.

MEGGITT'S LINSEED SHEEP NUTS

The Profit-Maker.

**Wherever
You Live**

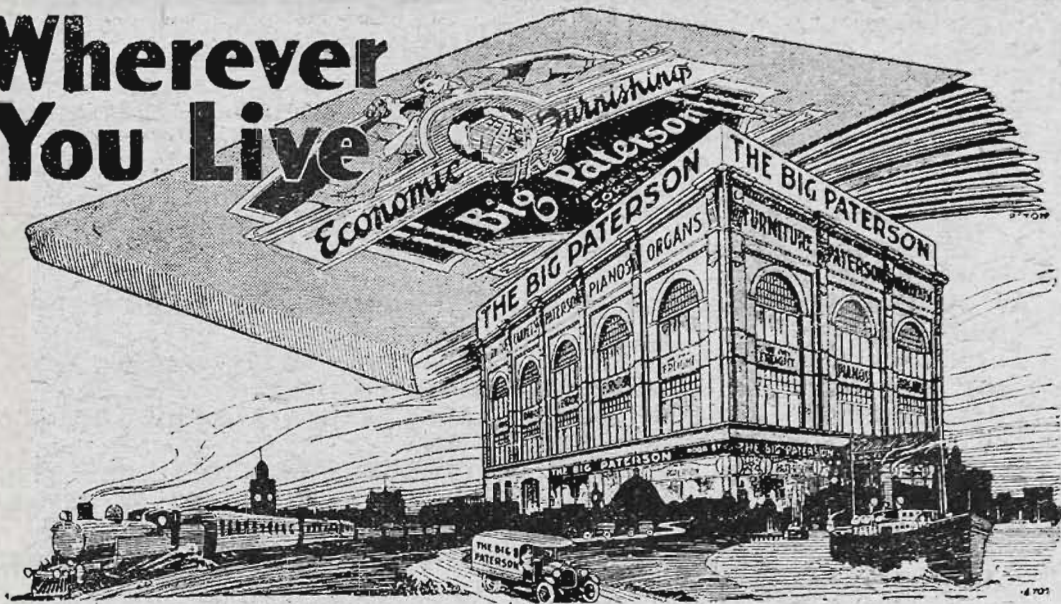

BIG PATERSON'S EASY TERMS

**will assist you to furnish
your Home.**

WHETHER you live in the city, or the furthest part of the State—you may share the privilege of Big Paterson Furniture Service.

To the country visitor particularly our store offers invaluable assistance in the furnishing of their home. Through the medium of our comprehensively planned catalogue and a convenient and generous system of Easy Terms you may choose all the furniture you need—Fine Furniture—of the most dependable workmanship, originally designed and priced unquestionably low.

Don't leave Melbourne until you have paid us a visit—stroll through our Showrooms and be sure that you obtain this wonderful catalogue of ours, it is post free to any address.

The BIG PATERSON

(ARTHUR B. PATERSON)

Corner Smith and Moor Streets

FITZROY

Phone: J, 1018

Carlton Ale

158

SHROPSHIRE.

- 2032 Thomas J. Burbury, "No. 2," lambed September, 1924, shorn November, 1924, bred by exhibitor, s Torwood Prince, d Stud Ewe.
- 2033 Thomas J. Burbury, "No. 1," lambed September, 1924, shorn November, 1924, bred by exhibitor, s Nobleman, d Stud Ewe.
- 2034 A. F. Roberts-Thomson, lambed August, 1924, unshorn, bred by exhibitor.
- 2035 A. F. Roberts-Thomson, lambed August, 1924, unshorn, bred by exhibitor.
- 2036 Thomas Long, lambed October, 1924, shorn December, 1924, bred by exhibitor, s Sammy, d Stud Ewe.
- 2037 Thomas Long, lambed October, 1924, shorn December, 1924, bred by exhibitor, s Dandy, d Stud Ewe.
- 2038 T. J. & W. Barry, "No 22," lambed August, 1924, unshorn, bred by T. J. Barry, s Torwood Long Tom, d No. 22 of 21.
- 2039 H. L. Webb, "Holly Green Cube," lambed September, 1924, shorn December, 1924, bred by exhibitor, s Green Hills' Treasure, d Registered Ewe.
- 2040 C. H. Hawkins & Son, lambed August, 1924, shorn 10th November, 1924, bred by exhibitors, s Van Dieman (1214 A.S.R.), d Stud Ewe.
- 2041 C. H. Hawkins & Son, lambed August, 1924, shorn 10th November, 1924, bred by exhibitors, s Bonny Star (1175 A.S.R.), d Stud Ewe.

CLASS.

336. RAM, under 1½ years old. Wool not to be trimmed, colored, rugged or prepared.

- 2042 Ernest W. Ham, lambed August, 1924, unshorn, bred by exhibitor, s Billah.
- 2043 A. F. Roberts-Thomson, lambed August, 1924, unshorn, bred by exhibitor.
- 2044 Thomas Long, lambed October, 1924, unshorn, bred by exhibitor, s Sammy, d Stud Ewe.
- 2045 T. J. & W. Barry, "No. 24," lambed August, 1924, unshorn, bred by T. J. Barry, s Torwood Long Tom, d No. 22 of 21.
- 2046 C. H. Hawkins & Son, lambed August, 1924, unshorn, bred by exhibitors, s Van Dieman (1214 A.S.R.), d Stud Ewe.
- 2047 C. H. Hawkins & Son, lambed August, 1924, unshorn, bred by exhibitors, s Bonny Prince (1182 A.S.R.), d Stud Ewe.

CLASS

337. PEN OF 2 RAMS, under 1½ years old.

- 2048 Thomas J. Burbury, "No. 12" and "No. 4," lambed September, 1924, shorn November, 1924, bred by exhibitor, s's Nobleman and Torwood Prince, d's Stud Ewes.
- 2049 A. F. Roberts-Thomson, lambed August, 1924, unshorn, bred by exhibitor.
- 2050 A. F. Roberts-Thomson, lambed August, 1924, unshorn, bred by exhibitor.
- 2051 Thomas Long, lambed October, 1924, shorn December, 1924, bred by exhibitor, s Dundy, d's Stud Ewes.
- 2052 Thomas Long, lambed October, 1924, shorn December, 1924, bred by exhibitor, s's Dandy and Sammy, d's Stud Ewes.
- 2053 T. J. & W. Barry, "No. 25" and "No. 26," lambed August, 1924, unshorn, bred by T. J. Barry, s Torwood Long Tom, d No. 18 of 18.
- 2054 C. H. Hawkins & Son, lambed August, 1924, shorn 10th November, 1924, bred by exhibitors, s Bonny Star (182 A.S.R.), d's Stud Ewes.
- 2055 C. H. Hawkins & Son, lambed August, 1924, shorn 10th November, 1924, bred by exhibitors, s Beltana Lad (1176 A.S.R.), d's Stud Ewes.

LAWSONNER
PTY. LTD.

"TIP TOP" VEGETABLE SEEDS

Unequaled Anywhers.

Foster's Lager

SHROPSHIRE.

159

CLASS.

338. EWE, any age, with her own lamb at foot.
- 2056 T. J. & W. Barry, "No. 11 of 21," lambed July, 1921, shorn November, 1920, bred by executors late Walter Browne, s Nakob (1120 A.S.R.), d 14 G.H. 41.
- 2057 C. H. Hawkins & Son, lambed July, 1920, shorn 6th November, 1924, bred by exhibitors, s Bonny Star (1175 A.S.R.), d Stud Ewe.
- 2058 C. H. Hawkins & Son, lambed July, 1923, shorn 6th November, 1924, bred by exhibitors, s Beltana Lad (1176 A.S.R.), d Stud Ewe.

CLASS.

339. EWE, 2½ years old and over.
- 2059 Thomas J. Burbury, "No. 102," lambed 1922, shorn December, 1924, bred by exhibitor, s Torwood Prince, d Stud Ewe.
- 2060 C. H. Hawkins & Son, lambed July, 1920, shorn 6th November, 1924, bred by exhibitors, s Beltana Lad (1176 A.S.R.), d Stud Ewe.
- 2061 C. H. Hawkins & Son, lambed August, 1922, shorn 6th November, 1924, bred by exhibitors, s Bonny Star (1175 A.S.R.), d Stud Ewe.

CLASS.

340. EWE, 1½ years old and under 2½ years old.
- 2062 A. F. Roberts-Thomson, lambed August, 1923, shorn December, 1924, bred by exhibitor, s Tommy the Nut, d Registered Ewe.
- 2063 Thomas Long, lambed September, 1923, shorn December, 1924, bred by exhibitor, s Conqueror, d Stud Ewe.
- 2064 T. J. & W. Barry "No. 313," lambed August, 1923, shorn November, 1924, bred by Ernest W. Ham, s Billah (1241 A.S.R.), d Stud Ewe.
- 2065 T. J. & W. Barry, "No. 329," lambed August, 1923, shorn November, 1924, bred by Ernest W. Ham, s Billah (1241 A.S.R.), d Stud Ewe.
- 2066 C. H. Hawkins & Son, lambed August, 1923, shorn 6th November, 1924, bred by exhibitors, s Bonny Star (1175 A.S.R.), d Stud Ewe.
- 2067 C. H. Hawkins & Son, lambed August, 1923, shorn 6th November, 1924, bred by exhibitors, s Bonny Prince (1182 A.S.R.), d Stud Ewe.

CLASS.

341. EWE, under 1½ years old.
- 2068 A. F. Roberts-Thomson, lambed August, 1924, unshorn, bred by exhibitor, d Registered Ewe.
- 2069 A. F. Roberts-Thomson, lambed August, 1924, unshorn, bred by exhibitor, d Registered Ewe.
- 2070 T. J. & W. Barry, "No. 21," lambed August, 1924, unshorn, bred by T. J. Barry, s Torwood Long Tom, d No. 11 of 21.
- 2071 C. H. Hawkins & Son, lambed August, 1924, shorn 10th November, 1924, bred by exhibitors, s Bonny Prince (1182 A.S.R.), d Stud Ewe.
- 2072 C. H. Hawkins & Son, lambed August, 1924, shorn 10th November, 1924, bred by exhibitors, s Van Dieman (1214 A.S.R.), d Stud Ewe.

CLASS.

342. EWE, under 1½ years old. Wool not to be trimmed, colored, rugged or prepared.
- 2073 T. J. & W. Barry, "No. 17," lambed August, 1924, unshorn, bred by T. J. Barry, s Torwood Long Tom, d No. 1 of 16.
- 2074 C. H. Hawkins & Son, lambed August, 1924, unshorn, bred by exhibitors, s Van Dieman (1214 A.S.R.), d Stud Ewe.
- 2075 C. H. Hawkins & Son, lambed August, 1924, unshorn, bred by exhibitors, s Bonny Star (1175 A.S.R.), d Stud Ewe.

LAWSONNER
PTY. LTD.

Victoria's Leading Seedsmen

Established 1850.

160

SHROPSHIRES.

CLASS.

343. PEN OF 2 EWES, under 1½ years old
2076 Thomas J. Burbury, "No. 176" and "No. 177," lambed September, 1924, shorn November, 1924, bred by exhibitor, s Torwood Prince, d's Stud Ewes.
2077 T. J. & W. Barry, "No. 14" and "No. 48," lambed August, 1924, unshorn, bred by T. J. Barry, s Torwood Long Tom, d's No. 10 of 16 and No. 11 of 21.
2078 C. H. Hawkins & Son, lambed August, 1924, shorn 10th November, 1924, bred by exhibitors, s Bonny Star (1175 A.S.R.), d's Stud Ewes.
2079 C. H. Hawkins & Son, lambed August, 1924, shorn 10th November, 1924, bred by exhibitors, d Bonny Star (1175 A.S.R.), d's Stud Ewes.

SHROPSHIRE SIRE'S MEMORIAL CUP.

(Sheep entered for this prize not to compete in other Classes.)

CLASS.

344. A MEMORIAL CUP OF 75 GUINEAS, subscribed for by the Shropshire breeders throughout the Commonwealth, will be awarded to the best two ewes and one ram, under 1½ years old, the progeny of the one sire, and bred by the exhibitor. The cup to be competed for in perpetuity, and the winner's name and the winning sire's name to be engraved on it each year. The cup to remain the property of the Royal Agricultural Society.

A trophy, valued at £5/5/-, and presented by the Australian Society of Breeders of British Sheep, will be awarded to this year's winner in the above Class.

- 2080 Thomas J. Burbury, "No. 173," "No. 174," and "No. 52," lambed September, 1924, shorn November, 1924, bred by exhibitor, s Torwood Prince, d's Stud Ewes.
2081 Thomas Long, lambed September, 1924, shorn December, 1924, bred by exhibitor, s Dandy, d's Stud Ewes.
2082 C. H. Hawkins & Son, lambed August, 1924, shorn 10th November, 1924, bred by exhibitors, s Bonny Star (1175 A.S.R.), d's Stud Ewes.

CHAMPION PRIZES OF AUSTRALIA.

SHROPSHIRE RAM, any age—Government Certificate and Society's Rosette.

RESERVE CHAMPION SHROPSHIRE RAM—Society's Rosette.

SHROPSHIRE EWE, any age—Government Certificate and Society's Rosette.

RESERVE CHAMPION SHROPSHIRE EWE—Society's Rosette.

Section 35—Southdowns.

Judge: F. W. BEDWELL, Esq.

Steward: R. B. MILLS, Esq.

Prizes—First, £3; second, £1; third, Card.

Entry fee: Members, 7/-; Non-members, 10/-.

(Entries limited to two in each Class from any one Exhibitor.)

CLASS.

345. RAM, 2½ years old and over.
2083 F. H. Badcock, "Maori M." lambed August, 1922, shorn November, 1924, bred by Mr. Hazelwood, s Maori 175, d Stud Ewe.

THOMAS'

Pianos, Player-Pianos, Organs, Violins

From **£165** NEW **PLAYER-PIANOS** From **£165**

These wonderful **PLAYER-PIANOS** are the latest production of the World's master minds. Here are a few:—

RONISCH, HANS HUBER, LIPPMANN,
NEUMEYER, RECHSTEIN, KLINGMANN,
PADEREWSKI, SCHUMANN

All these Player-Pianos are Special Reproducing, 88 note, and all are absolutely the last word in construction.

PIANOS FROM £35

We wish to tell you just this:

That in dealing with us you are in the hands of the **EXPERTS** of the Musical Trade of Victoria. Our experience of 30 years is at your disposal **Free of Charge**. Get our advice as to your requirements, and remember this, when you call or write you are dealing **DIRECT** with the **MEMBERS OF THE FIRM**, which is the greatest guarantee you can get in the world.

COUNTRY CLIENTS.—We pack and pay freight **FREE OF ALL COST**, and guarantee safe delivery anywhere in Victoria.

YOUR SILENT PIANO OR ORGAN, TAKEN IN PART PAYMENT

THOMAS'

THE NEW PIANOFORTE WAREHOUSE
98 Bourke Street, Melbourne

Telephone 964

Next to Tye's New Warehouse

162

SOUTH DOWNS.

2084 James Metcalf, "Hillgrove Laddie," lambed November, 1921, shorn 1st October, 1924, bred by exhibitor, s Ailsa No. 2, d Hyslop Ewe.

CLASS.

346. RAM, 1½ years old and under 2½ years old.

2085 F. H. Badcock, "Fairbank Peter," lambed August, 1923, shorn November, 1924, bred by exhibitor, s Peter's Best, d Cliston Ewe.

2086 F. H. Badcock, "Fairbank Clipper," lambed August, 1923, shorn November, 1924, bred by exhibitor, s Cliston, d Cliston Ewe.

2087 James Metcalf, "No. 2 of 1923," lambed August, 1923, shorn 1st October, 1924, bred by exhibitor, s Ailsa No. 2, d Hyslop Ewe.

CLASS.

347. RAM, under 1½ years old.

2088 F. H. Badcock, "Fairbank Master," lambed August, 1924, unshorn, bred by exhibitor, s Milford, d Cliston Ewe.

2089 James Metcalf, "No. 1 of 1924," lambed August, 1924, shorn 4th November, 1924, bred by exhibitor, s King's Dynast, d No. 5 Metcalf.

CLASS.

348. RAM, under 1½ years old. Wool not to be trimmed, colored, rugged or prepared.

2090 F. H. Badcock, "Fairbank Mastiff," lambed August, 1924, unshorn, bred by exhibitor, s Milford, d Cliston Ewe.

2091 James Metcalf, "No. 11 of 1924," lambed August, 1924, unshorn, bred by exhibitor, s Hillgrove Laddie, d King Ewe.

CLASS.

349. PEN OF 2 RAMS, under 1½ years old.

2092 F. H. Badcock, "Fairbank Captain" and "Fairbank Capstan," lambed August, 1924, unshorn, bred by exhibitor, s Cliston, d's Milford Ewes.

2093 James Metcalf, "No. 70 of 1924" and "No. 5 of 1924," lambed August, 1924, shorn 4th November, 1924, bred by exhibitor, s King's Dynast, d's Tassy and No. 38.

CLASS.

350. EWE, any age, with her own lamb at foot.

2094 F. H. Badcock, "Lady," lambed August, 1922, shorn November, 1924, bred by J. H. Butcher, s Riverview Ram, d Cliston Ewe.

2095 James Metcalf, "No. 39 of 1923," lambed August, 1923, shorn 4th November, 1924, bred by exhibitor, s King's Dynast, d No. 82.

CLASS.

351. EWE, 2½ years old and over.

2096 F. H. Badcock, "Queen," lambed August, 1922, shorn November, 1924, bred by J. A. Butcher, s Riverview Ram, d Cliston Ewe.

2097 James Metcalf, "Hillgrove Tassy," lambed September, 1922, shorn 1st October, 1924, bred by exhibitor, s Ailsa No. 2, d Tassy.

CLASS.

352. EWE, 1½ years old and under 2½ years old.

2098 F. H. Badcock, "Fairbank La Belle," lambed August, 1923, shorn November, 1924, bred by exhibitor, s Peter's Best, d Cliston Ewe.

2099 James Metcalf, "No. 12 of 1923," lambed August, 1923, shorn 1st October, 1924, bred by exhibitor, s King's Dynast, d No. 69.

2100 James Metcalf, "Hillgrove Tassy No. 1," lambed September, 1923, shorn 1st October, 1924, bred by exhibitor, s Ailsa No. 2, d Tassy.

CLASS.

353. EWE, under 1½ years old.

2101 F. H. Badcock, "Fairbank Phoebe," lambed August, 1924, unshorn, bred by exhibitor, s Cliston, d Cliston Ewe.

HUDSON'S SOAP
FOR WASHING UP.

SOUTHDOWNS.

163

2102 James Metcalf, "No. 32 of 1924," lambed August, 1924, shorn 4th November, 1924, bred by exhibitor, s Hillgrove Laddie, d King Ewe.

CLASS

354. EWE, under 1½ years old. Wool not to be trimmed, colored, rugged or prepared.

2103 F. H. Badcock, "Fairbank Venus," lambed August, 1924, unshorn, bred by exhibitor, s Milford, d Cliston Ewe.

2104 James Metcalf, "No. 8 of 1924," lambed August, 1924, unshorn, bred by exhibitor, s King's Dynast, d No. 52.

CLASS.

355. PEN OF 2 EWES, under 1½ years old.

2105 F. H. Badcock, "Fairbank Fairy" and "Fairbank Fan," lambed August, 1924, unshorn, bred by exhibitor, s Milford, d Cliston Ewe.

2106 James Metcalf, "No. 13 of 1924" and "No. 29 of 1924," lambed August, 1924, bred by exhibitor, s King's Dynast, d's No. 32 and No. 53.

CHAMPION PRIZES OF AUSTRALIA.

SOUTHDOWN RAM, any age—Government Certificate and Society's Rosette.

RESERVE CHAMPION SOUTHDOWN RAM—Society's Rosette.

SOUTHDOWN EWE, any age—Government Certificate and Society's Rosette.

RESERVE CHAMPION SOUTHDOWN EWE—Society's Rosette.

Section 36—Suffolks.

Judge: F. W. REDWELL, Esq. Steward: R. B. MILLS, Esq.

Prizes—First, £2; second, £1; third, Card.

Entry fee: Members, 5/-; Non-Members, 8/-.

(Entries limited to two in each Class from any one Exhibitor.)

CLASS.

356. RAM, 1½ years old and over.

2107 Telford Bros., "Rob Roy 537 of 1923," lambed September, 1923, shorn 1st November, 1924, bred by J. S. R. Crawford, s 116 of 19, d 325 of 21.

2108 Telford Bros., "Hyde Park 156," lambed August, 1923, shorn 1st November, 1924, bred by exhibitors, s Renown No. 32 of 1921, d No. 85.

2109 John Baker, "Karong Playford," lambed July, 1923, shorn September, 1924, bred by exhibitor, s Werribee Lightfoot (2, Vol. 14), d Registered Ewe.

2110 Dr. Ramsay Mailer, "Playford's Enterprise," lambed January, 1922, shorn October, 1924, bred by S. R. Sherwood, s Carlton Ch., d Stud Ewe.

2111 Department of Agriculture, "Victoria Footballer," lambed 31st July, 1923, shorn 6th November, 1924, bred by exhibitor, s Victoria Nimblefoot (25, Vol. 16), d Ear Notch 60.

2112 Department of Agriculture, "Victoria Englishman," lambed 2nd February, 1924, shorn 6th November, 1924, bred by exhibitor, s Orange Duke (imp.) [17496 S.F.B.], d Ear Tag 11 (imp.).

CLASS.

357. RAM, under 1½ years old.

2113 Telford Bros., "Hyde Park 208," lambed July, 1924, unshorn, bred by exhibitors, s Roy Roy No. 68 of 18, d No. 25.

SUNLIGHT SOAP
IS AS SWEET AS A SMILE

HUDSON'S SOAP

FOR WASHING UP.

164

SUFFOLKS.

- 2114 Telford Bros., "Hyde Park 224," lambed July, 1924, unshorn, bred by exhibitors, s Hyde Park Rex, d No. 73.
- 2115 George Fairbairn, lambed July, 1924, unshorn, bred by exhibitor, s Jurist's Son, d Registered Ewe (imp.).
- 2116 George Fairbairn, lambed July, 1924, shorn March, 1925, bred by exhibitor, s Jurist's Son, d Registered Ewe (imp.).
- 2117 Dr. Ramsay Mailer, "Maneroo's Boy Five," lambed May, 1924, shorn October, 1924, bred by exhibitor, s No. 122, d Stud Ewe.
- 2118 Dr. Ramsay Mailer, "Maneroo's Boy Six," lambed May, 1924, shorn October, 1924, bred by exhibitor, s No. 122, d Stud Ewe.
- 2119 Department of Agriculture, "King Bobs," lambed 22nd June, 1924, unshorn, bred by exhibitor, s Rob Roy 327 of 1921 (23, Vol. 16), d Ear Notch 53.
- 2120 Department of Agriculture, "King Eagle," lambed 4th July, 1924, unshorn, bred by exhibitor, s Rob Roy 327 of 1921 (23, Vol. 16), d Eagle C2B.

CLASS.

358. EWE, 1½ years old and over.

- 2121 Telford Bros., "No. 31," lambed August, 1920, shorn 1st November, 1924, bred by late J. R. Telford, s Rob Roy No. 68 of 18, d No. 17.
- 2122 Telford Bros., "No. 148," lambed July, 1923, shorn 1st November, 1924, bred by exhibitors, s Rob Roy No. 68 of 18, d No. 22.
- 2123 George Fairbairn, "A884E," lambed 1921, shorn 13th November, 1924, bred by W. Green & Son, s Registered Ram, d Registered Ewe (imp.).
- 2124 Dr. Ramsay Mailer, lambed January, 1921, shorn October, 1924, bred by J. W. & F. D. Eagle (Eng.), s Stud Ram, d Stud Ewe.
- 2125 Dr. Ramsay Mailer, lambed January, 1921, shorn October, 1924, bred by W. M. Main (Eng.), s Stud Ram, d Stud Ewe.
- 2126 Department of Agriculture, "Ear Notch 116," lambed 1921, shorn 10th November, 1924, bred by exhibitor, s Lightfoot IV. (4, Vol. 14), d Ear Notch 62.
- 2127 Department of Agriculture, "Ear Notch 184," lambed 19th February, 1924, unshorn, bred by exhibitor, s Grange Duke (imp.) [17496 S.F.B.], d Ear Tag 114 (imp.).

CLASS

359. EWE, under 1½ years old.

- 2128 Telford Bros., "No. 197," lambed May, 1924, unshorn, bred by exhibitors, s Hyde Park Rex, d No. 56.
- 2129 Telford Bros., lambed May, 1924, unshorn, bred by exhibitors, s Hyde Park Rex, d Stud Ewe.
- 2130 George Fairbairn, lambed July, 1924, shorn March, 1925, bred by exhibitor, s Jurist's Son, d Registered Ewe (imp.).
- 2131 George Fairbairn, lambed July, 1924, shorn March, 1925, bred by exhibitor, s Jurist's Son, d Registered Ewe (imp.).
- 2132 Dr. Ramsay Mailer, "Maneroo's Girl Three," lambed May, 1924, shorn October, 1924, bred by exhibitor, s No. 122, d Stud Ewe.
- 2133 Dr. Ramsay Mailer, "Maneroo's Girl Four," lambed May, 1924, shorn October, 1924, bred by exhibitor, s No. 122, d Stud Ewe.
- 2134 Department of Agriculture, "Ear Notch 194," lambed 25th June, 1924, unshorn, bred by exhibitor, s Rob Roy 303 of 1921 (22, Vol. 16), d Ear Notch 83.
- 2135 Department of Agriculture, "Ear Notch 196," lambed 27th June, 1924, unshorn, bred by exhibitor, s Rob Roy 327 of 1921 (23, Vol. 16), d Ear Notch 68.

SUNLIGHT SOAP

IS AS SWEET AS A SMILE

THE TRUSTEES, EXECUTORS **AND** **AGENCY COMPANY LIMITED**

412 Collins Street, Melbourne

THE OLDEST AND LARGEST TRUSTEE COMPANY DOING
BUSINESS IN THE STATE

Capital paid up	- - - -	£140,000
Capital uncalled and reserved liability		£660,000
Reserve Funds	- - - -	£83,000
Trust Funds under administration		£15,776,909

The correct and timely making of a Will is something that the head of every family should attend to. No greater mistake can be made than putting off the making of a Will until age or sickness interferes with the satisfactory drawing up of the document.

By appointing this Company to act as Executor and Trustee the Testator makes certain of accurate, economical and business-like administration adapted to the individual requirements of the Estate.

JAS. BORROWMAN **FREDK. A. LANG** **CHAS. R. SMIBERT, F.I.C.A.**
General Manager Manager Sub-Manager

166

SUFFOLKS.

CHAMPION PRIZES OF AUSTRALIA.

- SUFFOLK RAM**, any age—Government Certificate and Society's Rosette.
RESERVE CHAMPION SUFFOLK RAM—Society's Rosette.
SUFFOLK EWE, any age—Government Certificate and Society's Rosette.
RESERVE CHAMPION SUFFOLK EWE—Society's Rosette.

Section 37—Hampshires.

Judge: F. W. BEDWELL, Esq. Steward: R. B. MILLS, Esq.

Prizes—First, £2; second, £1; third, Card.

Entry fee: Members, 5/-; Non-Members, 8/-.

(Entries limited to 2 in each Class, from any one exhibitor.)

CLASS.

360. RAM, any age.

No entry.

CLASS.

361. EWE, any age.

No entry.

Section 38—Fat Sheep.

Judge: C. HOWE, Esq.

Steward: R. N. SCOTT, Esq.

Exhibits in this Section to be judged from a Butcher's point of value.

Entries limited to two in each class from any one Exhibitor

CLASS

362. PEN OF 3 MERINO WETHERS—Prizes—£3; £1; Card. Entry fee 10/-, Members 7/-.

2136 Dookie Agricultural College.

2137 Dookie Agricultural College.

CLASS.

363. PEN OF 3 MERINO EWES—Prizes—£3; £1; Card. Entry fee 10/-, Members 7/-.

No entry.

CLASS.

364. PEN OF 3 DOWN OR DORSET CROSSBRED WETHERS—Prizes—£3; £1; Card. Entry fee 10/-, Members 7/-.

2138 James Cowie.

2139 H. L. Baillieu.

2140 C. H. Hawkins & Son.

2141 A. Knight & Sons.

CLASS

365. PEN OF 3 LONGWOOL CROSSBRED WETHERS—Prizes—£3; £1; Card. Entry fee 10/-, Members 7/-.

2142 R. S. Strang.

2143 E. J. Bingham.

2144 Dookie Agricultural College.

2145 Dookie Agricultural College.

Carlton Ale

FAT SHEEP.

167

CLASS.

366. PEN OF 3 DOWN OR DORSET CROSSBRED EWES—Prizes—£3; £1; Card. Entry fee, 10/-, Members 7/-.

2146 James Cowie.

2147 C. H. Hawkins & Son.

CLASS.

367. PEN OF 3 LONGWOOL CROSSBRED EWES—Prizes—£3; £1; Card. Entry fee 10/-, Members 7/-.

2148 Thomas Pryse & Son.

CLASS.

368. *PEN OF 3 SHEEP (Special), suitable for export as "freezers," between 1 year and 2 years old, one breed, any breed, or cross (bred by exhibitor); breed must be stated on entry form—Prizes—£5; £3; £1. Entry fee 16/-, Members 10/-.

2149 F. H. Badcock, s's Southdown Rams, d's English Leicester Ewes.

2150 James Cowie, Dorset Cross.

2151 Angus McPhail, s's Suffolk Rams, d's Lincoln Ewes.

2152 Angus McPhail, s's Suffolk Rams, d's Lincoln Ewes.

2153 Mrs. James Dugdale, Shropshire Cross.

2154 C. H. Hawkins & Son, s's Shropshire Rams, d's 1st Cross Ewes.

2155 C. H. Hawkins & Son, s's Shropshire Rams, d's 1st Cross Ewes.

2156 Dookie Agricultural College, Southdown Cross.

2157 Dookie Agricultural College, Southdown Cross.

CLASS.

369. *PEN OF 3 SHEEP (Special), suitable for export as "freezers," one breed, any breed or cross; breed must be stated on entry form—Prizes—£5; £3; £1. Entry fee 16/-, Members 10/-.

2158 F. H. Badcock, s's Southdown Rams, d's English Leicester Ewes.

2159 Angus McPhail, s's Suffolk Rams, d's Lincoln Ewes.

2160 Angus McPhail, s's Suffolk Rams, d's Lincoln Ewes.

2161 C. H. Hawkins & Son, s's Shropshire Rams, d's 1st Cross Ewes.

2162 C. H. Hawkins & Son, s's Shropshire Rams, d's 1st Cross Ewes.

2163 Dookie Agricultural College, Southdown Cross.

2164 Dookie Agricultural College, Southdown Cross.

CLASS.

370. PEN OF 3 LAMBS, suitable for local market (any breed or cross)—Prizes—£3; £1; Card. Entry fee 10/-, Members 7/-.

2165 James Cowie.

2166 J. C. Pfeiffer.

2167 John Baker.

2168 Dr. Ramsay Mailer.

2169 Dr. Ramsay Mailer.

CLASS.

371. PEN OF 3 LAMBS, suitable for export as "freezers," dropped after 1st April, 1925, breed of sire and breed of cross of dam must be stated on entry form (bred by exhibitor)—First prize, £5/5/- (presented by the National Bank of Australasia Ltd., Melbourne); second prize, £2; third prize, £1. Entry fee 16/-, Members 10/-.

2170 James Cowie, s's Dorset Horns, d's Merino Dorset Cross.

2171 J. C. Pfeiffer, Dorset Horns.

2172 Dr. Ramsay Mailer, s's Suffolks, d's Lincoln Merino Cross.

2173 Dr. Ramsay Mailer, s's Suffolks, d's Lincoln Merino Cross.

Note.—All Fat Sheep (Lambs excluded) to be shorn not more than one month before the Show.

*An exhibit may be entered in one ordinary class and in as many Special Classes as it is eligible to compete.

Foster's Lager

Section 39—Fleeces and Skins.

Judge A. GLOVER, Esq. (Skins).
Prizes—First, £3; second, £2; third, Card.

Entry fee: Members, 7/-; Non-members, 10/-.

Exhibits in this Section must be lodged at the Show Grounds before 12 noon on Saturday, 5th September, 1925, or, if sent by rail, must reach Melbourne before that hour, and be addressed—The Secretary, Royal Agricultural Society of Victoria, Spencer Street Railway Station, Melbourne.

They will be judged on Monday, 14th September.

FLEECES.

Fleeces to be of not more than 12 months' growth, and to be shorn from sheep the property of the exhibitor for at least six months prior to the Show.

Unskirted fleeces, including bellies (which must be left attached to the fleece) are to be sent in for competition. The wool will be skirted, classed, valued and weighed by the judge. The prizes will be given for the most valuable fleeces.

The Society claims the right to retain samples of wool from each fleece for the purposes of future reference.

CLASS.

372. MERINO RAM FLEECE.

2174 R. K. & C. McLennan.

2175 C. Niewand.

CLASS

373. MERINO EWE FLEECE.

2176 R. K. & C. McLennan.

2177 C. Niewand.

2178 C. Niewand.

2179 L. L. Basset.

CLASS

374. MERINO RAM FLEECE, grown by owner of less than 3000 sheep.

2180 R. K. and C. McLennan.

2181 C. Niewand.

2182 R. Turnbull Oliver.

CLASS.

375. MERINO EWE FLEECE, grown by owner of less than 3000 sheep.

2183 R. K. & C. McLennan.

2184 C. Niewand.

2185 C. Niewand.

2186 L. L. Basset.

CLASS

376. LINCOLN RAM FLEECE.

2187 Richardson Bros.

2188 J. A. Christie.

2189 S. Adkins.

CLASS

377. LINCOLN EWE FLEECE.

2190 Richardson Bros.

2191 Richardson Bros.

2192 J. A. Christie.

2193 S. Adkins.

2194 Walter Oliver.

2195 Walter Oliver.

Carlton Ale

FLEECES AND SKINS.

169

CLASS.

378. ENGLISH LEICESTER RAM FLEECE.

2196 W. S. Kelly.

CLASS.

379. ENGLISH LEICESTER EWE FLEECE.

2197 W. S. Kelly.

CLASS.

380. BORDER LEICESTER RAM FLEECE.

2198 Henry Hodge.

2199 Henry Hodge.

2200 L. L. Basset.

CLASS.

381. BORDER LEICESTER EWE FLEECE.

2201 Henry Hodge.

2202 Henry Hodge.

2203 L. L. Basset.

CLASS.

382. ROMNEY RAM FLEECE.

2204 A. L. E. Spehr.

2205 A. L. E. Spehr.

2206 A. L. E. Spehr.

2207 Arthur F. Carr.

2208 G. F. Doyle.

2209 Capt. A. E. T. Payne.

2210 Capt. A. E. T. Payne.

CLASS.

383. ROMNEY EWE FLEECE.

2211 A. L. E. Spehr.

2212 Arthur F. Carr.

2213 Arthur F. Carr.

2214 Capt. A. E. T. Payne.

2215 Capt. A. E. T. Payne.

CLASS.

384. SHROPSHIRE RAM FLEECE.

2216 C. H. Hawkins & Son.

2217 C. H. Hawkins & Son.

CLASS.

385. SHROPSHIRE EWE FLEECE.

2218 C. H. Hawkins & Son.

2219 C. H. Hawkins & Son.

CLASS.

386. DOWN RAM FLEECE (other than Shropshire).

2220 S. King.

2221 S. King.

CLASS.

387. DOWN EWE FLEECE (other than Shropshire).

2222 W. S. Kelly.

2223 S. King.

2224 S. King.

Note.—Fleeces which, in the opinion of the judges, are wrongly classified in the three following classes shall be removed to the other class, and then judged accordingly.

CLASS.

388. EWE OR WETHER FLEECE (other than Merino) 56's to 60's inclusive in quality. (Breeds or cross of breeds to be stated on entry form).

2225 Dennis Bros., Polwarth.

2226 Urquhart Ramsay, Polwarth.

CLASS.

389. CROSSBRED EWE OR WETHER FLEECE, 50's to 56's in quality (cross of breeds to be stated on entry form).

2227 J. A. Christie, Merino Ram, Comeback Ewe.

Foster's Lager

170

FLEECES AND SKINS.

CLASS.

390. **CROSSBRED EWE OR WETHER FLEECE**, under 50's in quality (cross of breeds to be stated on entry form).

2228 J. A. Christie, Lincoln Ram, Comeback Ewe.

SKINS.

Date of slaughter of sheep to be stated on entry form. Points to be taken into consideration are preservation, careful flaying, and freedom from blood or other matter on wool or skin.

CLASS.

391. **THREE BEST KEPT MERINO SHEEP SKINS** (dry).

2229 A. Ahpee.

2230 A. Ahpee.

CLASS.

392. **THREE BEST KEPT CROSSBRED SHEEP SKINS** (dry).

2231 A. Ahpee.

2232 A. Ahpee.

Note.—For Wool-Classing Competition, see Class 1672, Section 54.

Section 40—Swine.

Steward in Chief:—PHIL. S. TUCKETT, Esq.

NOTES.

Age of all pigs to be calculated to day of judging (17th September, 1925). The Society's veterinary surgeon's decision to be final on all matters regarding age. Exhibitors may be disqualified and debarred from further competition for any breach of regulations regarding the age of exhibits.

In this Section all exhibits (except in Classes 428-430) over the age of four months must be registered in an approved Herd Book, and pigs under the age of four months must be from litters notified in accordance with the Rules of the Australian Stud Pig Breeders' Society. In the classes for sow with litters, the sire of the litter must also be registered and the litter must have been duly recorded.

The Registered Herd Book numbers of all exhibits and of the sires and dams of exhibits MUST be stated on entry form.

For particulars of registration in the Berkshire and Yorkshire Herd Book of Australasia, apply to the Secretary, Collins House, 360 Collins-street, Melbourne.

Swine not registered prior to 31st July will only be permitted to be entered for the Show on payment of double entry fees.

Entries limited to 2 in each class from any one exhibitor in whose name the exhibits must be registered in the Herd Book. Only one exhibitor will be recognised as an owner from any one holding.

Exhibitors must make a statutory declaration on the back of their entry forms that their entries are true and correct in every particular, that their exhibits are eligible for entry according to the conditions specified and subject to the Rules, Regulations and By-laws of the

MEGGITT'S LINSEED MEAL

The Bacon-Raiser.

SWINE.

171

Society, and that their exhibits, and the holding or holdings on which such exhibits were kept, have been free from swine fever for 12 months prior to the date of entry.

Several feed sheds are available for exhibitors in the Swine Section. On application to the Secretary, sheds will be reserved. Charge, 10/- each during the currency of the Show. A few extra large sheds beyond the end of the Swine Pavilion may be reserved on payment of £1 each. For those fitted with sleeping bunks, the charge is £1/10/- each.

No pig shall be transferred from its numbered pen without the sanction of the officer in charge.

BERKSHIRES.

Judge: P. J. MILLER, Esq.

Steward: J. J. LOVE, Esq.

CLASS

393. BOAR, 15 months old or over—Prizes—£6; £3; £1. Entry fee 16/-, Members 10/-.

- 2233 Mrs. R. Lennie, "Wilcannia Special" (3709), far, 5th January, 1921, bred by E. M. Lennie, s Preston Harry (3708), d Preston Doris (3304).
- 2234 T. K. Adkins, "Woodiford Comet" (6659), far, 28th May, 1924, bred by H. Brewer, s Renrow Astronomer (4367), d Woodiford La France (4086).
- 2235 A. C. Stewart, "Happy Jack" (4793), far, 7th January, 1922, bred by Frank Stuart, s Conargo Scottie (3336), d Hamilton Hill Pride (3905).
- 2236 A. C. Stewart, "Goomalibee Monarch" (6935), far, 25th May, 1924, bred by exhibitor, s Carnock Sam (5276), d Carnock Stella (4530).
- 2237 H. W. Norman, "Goomalibee Tambo" (6546), far, 25th May, 1924, bred by exhibitor, s Carnock Sam (5276), d Carnock Stella (4530).
- 2238 E. P. Wörner, "Bungaree Johnny" (6146), far, 22nd May, 1924, bred by F. Trigg, s Bungaree Mat (5969), d Bungaree Myrtle (5972).
- 2239 W. H. Thomas, "Goomalibee Teddy" (6036), far, 20th March, 1923, bred by A. C. Stewart, s Goomalibee Brigadier (2465), d Gertrude M. (4742).

CLASS

394. BOAR, under 15 months and over 9 months old—Prizes—£6; £3; £1. Entry fee 16/-, Members 10/-.

- 2240 F. G. Connibere, "Coonara Rifle" (6863), far, 6th July, 1924, bred by exhibitor, s Coonara Boy (4208), d Coonara Queenie (4629).
- 2241 F. G. Connibere, "Coonara Gun" (6864), far, 6th July, 1924, bred by exhibitor, s Coonara Boy (4208), d Coonara Queenie (4629).
- 2242 A. C. Stewart, "Goomalibee Commodore" (6926), far, 10th August, 1924, bred by exhibitor, s Carnock Sam (5276), d Goomalibee Westeria (5657).
- 2243 A. C. Stewart, "Bay Duke" (6635), far, 23rd July, 1924, bred by Long Bay Penitentiary, s Hawkesbury Jonathan (6633), d Newington Glorious (6634).
- 2244 N. W. Norman, "Namron Boxer" (6944), far, 4th August, 1924, bred by exhibitor, s Lynditha Sam (3753), d Namron Whitesocks (5285).
- 2245 B. Whelpton, "Hemswell Aero" (6528), far, 30th October, 1924, bred by exhibitor, s Joker of Yarra (5185), d Dookie Margaret (5846).
- 2246 G. A. Bedwell, "Brentwood Rex" (6886), far, 24th October, 1924, bred by exhibitor, s Bylands Tasman (5838), d Brentwood Dulcie (5835).
- 2247 G. A. Bedwell, "Brentwood Reggie" (6885), far, 24th October, 1924, bred by exhibitor, s Bylands Tasman (5838), d Brentwood Dulcie (5835).
- 2248 John Crane, "Brentwood Profit" (6872), far, 27th November, 1924, bred by G. A. Bedwell, s Brentwood Invincible (5837), d Brentwood Amy (5561).
- 2249 R. Goodman, "Kilmany Admiral" (6969), far, 10th September, 1924, bred by exhibitor, s Kilmany Nugget (5272), d Kilmany Queen (6568).
- 2250 R. Goodman, "Kilmany President" (6971), far, 2nd September, 1924, bred by exhibitor, s Kilmany Nugget (5272), d Kilmany Luna (3749).
- 2251 J. T. Bell, "Yarra Sam" (6894), far, 2nd October, 1924, bred by exhibitor, s Garvagh Omar (5290), d Hettie of Yarra (5186).

MEGGITT'S LINSEED MEAL

For Pigs.

MEGGITT'S LINSEED MEAL

For Pigs.

172

SWINE.

- 2252 Major J. S. Egerton, "Tatton Louis" (6168), far. 1st October, 1924, bred by exhibitor, s Caravale Major (5580), d Quatta Queen (4104).
- 2253 Major J. S. Egerton, "Tatton Alfred" (6169), far. 1st October, 1924, bred by exhibitor, s Caravale Major (5580), d Quatta Queen (4104).
- 2254 Dookie Agricultural College, "Dookie Desmond" (6555), far. 11th September, 1924, bred by exhibitor, s Joker of Yarra (5185), d Goomalibee Lena (4845).
- 2255 W. S. Lilford, "Hemswell Aviator" (6531), far. 30th October, 1924, bred by B. Whelpton, s Joker of Yarra (5185), d Dookie Margaret (5846).
- 2256 Thomas White, "Clethorp's Searchlight" (6984), far. 12th October, 1924, bred by exhibitor, s Preston Starlight (5205), d Clethorp's Nancy (5990).
- 2257 Young Bros., "Lynditha Beau" (6988), far. 20th October, 1924, bred by Semmens Bros., s Preston Sam 2nd (4467), d Lynditha Maude (6809).
- 2258 W. H. C. Tyack, "Caravale Star" (7037), far. 29th August, 1924, bred by exhibitor, s Caralulup Norman (5605), d Caravale Lady (3754).
- 2259 W. H. C. Tyack, "Claremont Taroon" (6518), far. 24th November, 1924, bred by L. Williams, s Lawrence Sydney (5916), d Claremont Lenmot (6129).

CLASS.

395. BOAR, over 4 months and not over 9 months old—Prizes—£4; £2; £1. Entry fee 14/-, Members 8/-.

- 2260 Frederick Trigg, "Bungaree Tom" (6919), far. 2nd February, 1925, bred by exhibitor, s Bungaree Mat (5969), d Rosedell (1623).
- 2261 Frederick Trigg, "Bungaree Dan" (6918), far. 2nd February, 1925, bred by exhibitor, s Bungaree Mat (5969), d Rosedell (1623).
- 2262 R. Piper, "Rylands Peter" (6914), far. 18th January, 1925, bred by exhibitor, s Renrow Son (6435), d Rylands Fairy (5227).
- 2263 F. G. Connibere, "Coonara Jim" (6865), far. 14th January, 1925, bred by exhibitor, s Coonara Boy (4208), d Byland's Silky (2990).
- 2264 Robert H. Maher, "Rosemont Trumper" (6940), far. 6th March, 1925, bred by exhibitor, s Fulham Empire (4544), d Goomalibee Beryl (4420).
- 2265 Mrs. R. Lennie, "Wilcannia Superior" (7010), far. 23th March, 1925, bred by E. M. Lennie, s Wilcannia Special (3709), d Wilcannia Opal (5879).
- 2266 Mrs. R. Lennie, "Wilcannia Sirdar" (7011), far. 28th March, 1925, bred by E. M. Lennie, s Wilcannia Special (3709), d Wilcannia Opal (5879).
- 2267 T. K. Adkins, "Korumburra Lion" (6771), far. 28th December, 1924, bred by exhibitor, s Korumburra Maori Boy (3636), d Korumburra Moss (5839).
- 2268 A. C. Stewart, "Goomalibee Meteor" (6932), far. 1st February, 1925, bred by exhibitor, s Valley Baron (5229), d Valley Lady (5792).
- 2269 H. W. Norman, "Namron Bully" (6946), far. 18th February, 1925, bred by exhibitor, s Garvagh Tidysocks (5288), d Namron Alice (5280).
- 2270 H. W. Norman, "Namron Caesar" (6951), far. 7th April, 1925, bred by exhibitor, s Garvagh Tidysocks (5288), d Namron Daisy (5963).
- 2271 E. P. Wornor, "Bexley Ronny" (6779), far. 28th December, 1924, bred by exhibitor, s Renrow Corporal (5214), d Preston Bella (5353).
- 2272 G. A. Bedwell, "Brentwood Scott" (6882), far. 8th April, 1925, bred by exhibitor, s Bylands Tasman (5838), d Brentwood Beatrice (4857).
- 2273 G. A. Bedwell, "Garvagh Courtier" (6846), far. 17th January, 1925, bred by W. S. Lilford, s Brentwood Invincible (5837), d Garvagh Comette (5887).
- 2274 John Crane, "Bylands Pompey" (6874), far. 23rd December, 1924, bred by exhibitor, s Bylands Pinky (5234), d Bylands Anastacia (5623).
- 2275 John Crane, "Brentwood Masher" (6871), far. 8th April, 1925, bred by G. A. Bedwell, s Bylands Tasman (5838), d Brentwood Beatrice (4857).
- 2276 R. Goodman, "Kilmany Jock" (6967), far. 28th December, 1924, bred by exhibitor, s Kilmany King (5949), d Preston Lady 2nd (3744).
- 2277 R. Goodman, "Kilmany Sailor" (6972), far. 22nd December, 1924, bred by exhibitor, s Kilmany King (5949), d Kilmany Flora (4585).
- 2278 W. H. Thomas, "Pendennis Invincible" (7002), far. 26th January, 1925, bred by exhibitor, s Goomalibee Teddy (6036), d Pendennis Joyful (6276).

MEGGITT'S LINSEED MEAL

The Best by Test.

MEGGITT'S LINSEED MEAL

For All Classes of Stock.

SWINE.

173

- 2279 W. H. Thomas "Pendennis Clinker" (7001), far. 26th January, 1925, bred by exhibitor, s Goomalibee Teddy (6036), d Pendennis Joyful (6276).
- 2280 J. T. Bell, "Yarra Gordon" (6692), far. 25th February, 1925, bred by exhibitor, s Yarra Omar (6241), d Nettie of Yarra (5182).
- 2281 J. T. Bell, "Yarra Tom" (6891), far. 25th February, 1925, bred by exhibitor, s Yarra Omar (6241), d Nettie of Yarra (5182).
- 2282 J. Stewart, "Korowai Ben" (6961), far. 23rd December, 1924, bred by exhibitor, s Korowai Chris (4525), d Korowai Bonny (1677).
- 2283 J. Stewart, "Korowai Joe" (6962), far. 23rd December, 1924, bred by exhibitor, s Korowai Chris (4525), d Korowai Bonny (1677).
- 2284 Dookie Agricultural College, "Dookie Knight" (6856), far. 19th February, 1925, bred by exhibitor, s Valley Baron (5229), d Valley Fancy (5800).
- 2285 W. S. Lilford, "Garvagh Courier" (6848), far. 17th January, 1925, bred by exhibitor, s Brentwood Invincible (5837), d Garvagh Comette (5887).
- 2286 W. S. Lilford, "Garvagh Constellation" (6847), far. 17th January, 1925, bred by exhibitor, s Brentwood Invincible (5837), d Garvagh Comette (5887).
- 2287 Thomas White, "Clethorps Comet" (6974), far. 27th December, 1924, bred by exhibitor, s Preston Starlight (5205), d Clethorps Lubra (5996).
- 2288 Thomas White, "Clethorps Starlight" (6977), far. 21st March, 1925, bred by exhibitor, s Preston Starlight (5205), d Clethorps Maud (5244).
- 2289 T. C. Jenkins, "Gippsland Essex" (6752), far. 28th December, 1924, bred by Edward Jenkins, s Gippsland Preference (5526), d Gippsland Fancy (5363).
- 2290 T. C. Jenkins, "Gippsland Rugby" (6909), far. 28th December, 1924, bred by Edward Jenkins, s Gippsland Preference (5526), d Gippsland Fancy (5363).
- 2291 Young Bros., "Preston Jordy" (6991), far. 9th March, 1925, bred by exhibitors, s Bungaree Blondy (6580), d Preston Plum (6578).
- 2292 Young Bros., "Bungaree Boomer" (6992), far. 9th March, 1925, bred by exhibitors, s Bungaree Blondy (6580), d Preston Plum (6578).
- 2293 John Lilford, "Preston Nugget" (7038), far. 7th March, 1925, bred by Young Bros., s Bylands Two O'Clock (4510), d Preston Lady Maud (5202).

CLASS.

395. BOAR, 4 months old or under—Prizes—£3; £2; £1. Entry fee 10/-, Members 7/-.
- 2294 Frederick Trigg, "Bungaree Ted" (L.R.), far. 20th June, 1925, bred by exhibitor, s Bungaree Mat (5969), d Bungaree Myrtle (5972).
- 2295 Frederick Trigg, "Bungaree Bob" (L.R.), far. 20th June, 1925, bred by exhibitor, s Bungaree Mat (5969), d Bungaree Myrtle (5972).
- 2296 R. Piper, "Rylands Prince" (L.R.), far. 29th May, 1925, bred by exhibitor, s Renrow Son (6435), d Rylands Betty 2nd (6434).
- 2297 R. Piper, "Rylands Jock" (L.R.), far. 16th June, 1925, bred by exhibitor, s Yarra View Bellboy (4411), d Rylands Maisie (4381).
- 2298 A. C. Stewart, "Goomalibee Majesty" (L.R.), far. 1st June, 1925, bred by exhibitor, s Conargo Captain (5032), d Conargo Bonnie (5738).
- 2299 A. C. Stewart, "Goomalibee Matador" (L.R.), far. 6th June, 1925, bred by exhibitor, s Goomalibee Colonel (4089), d Goomalibee Naomi (5681).
- 2300 H. W. Norman, "Namron Sammy" (L.R.), far. 6th August, 1925, bred by exhibitor, s Lynditha Sam (3753), d Namron Whitesocks (5285).
- 2301 H. W. Norman, "Namron Gob" (L.R.), far. 6th August, 1925, bred by exhibitor, s Lynditha Sam (3753), d Namron Whitesocks (5285).
- 2302 B. Whelpton, "Hemswell Aristocrat" (L.R.), far. 28th May, 1925, bred by exhibitor, s Namron Bombardier (5277), d Dookie Margaret (5946).
- 2303 G. A. Bedwell, "Brentwood Tasman" (L.R.), far. 19th May, 1925, bred by exhibitor, s Bylands Tasman (5838), d Brentwood Amy (5561).
- 2304 G. A. Bedwell, "Brentwood Ideal" (L.R.), far. 19th May, 1925, bred by exhibitor, s Bylands Tasman (5838), d Brentwood Amy (5561).
- 2305 R. Goodman, "Kilmany Gallant" (L.R.), far. 27th May, 1925, bred by exhibitor, s Kilmany King (5949), d Kilmany Flora (4585).
- 2306 R. Goodman, "Kilmany Choice" (L.R.), far. 27th May, 1925, bred by exhibitor, s Kilmany King (5949), d Kilmany Flora (4585).

MEGGITT'S LINSEED MEAL

Ready to Use.

MEGGITT'S LINSEED MEAL

The Bacon-Raiser.

174

SWINE.

- 2307 J. T. Bell, "Yarra Rex" (L.R.), far. 23rd May, 1925, bred by exhibitor, s Yarraview Mascot (6416), d Fancy of Yarra (2948).
- 2308 J. Stewart, "Korowai Tom" (L.R.), far. 30th June, 1925, bred by exhibitor, s Korowai Chris (4525), d Korowai Nancy (6806).
- 2309 Dookie Agricultural College, "Dookie Rupert" (L.R.), far. 21st May, 1925, bred by exhibitor, s Joker of Yarra (5185), d Woodiford Daphne (5932).
- 2310 Thomas White, "Clethorps Admiral" (L.R.), far. 28th May, 1925, bred by exhibitor, s Renrow Admiral (5211), d Clethorps Dorothy (6766).
- 2311 Thomas White, "Clethorps Skipper" (L.R.), far. 28th May, 1925, bred by exhibitor, s Renrow Admiral (5211), d Clethorps Dorothy (6766).
- 2312 A. F. Dowie, "Balcairn Jack" (L.R.), far. 13th June, 1925, bred by exhibitor, s Balcairn Astronomer (5987), d Craigieburn Jean (4609).
- 2313 A. F. Dowie, "Balcairn Joe" (L.R.), far. 13th June, 1925, bred by exhibitor, s Balcairn Astronomer (5987), d Craigieburn Jean (4609).

CLASS.

397. SOW, over 12 months old (suckling her own litter of not less than 6 pigs, which must have been farrowed between 9th July and 10th August, 1925). Sire of litter and date of farrowing of litter must be stated on entry form—Prizes—£10; £5; £2. Entry fee, £1/5/-, Members 14/-.
- 2314 T. K. Adkins, "Korumburra Moss" (5839), far. 25th May, 1923, bred by exhibitor, s Goomalibee Masher (4336), d Korumburra Ellen (3641), litter far. 14th July, 1925, s of litter Woodiford Comet (6659).
- 2315 E. P. Worner, "Preston Bella" (5353), far. 30th March, 1923, bred by Semmens Bros., s Preston Sam 2nd (4467), d Lynditha Dame (3743), litter far. 2nd August, 1925, s of litter Bungaree Johnny (6146).
- 2316 G. A. Bedwell, "Topsy of Yarra" (3702), far. 27th January, 1921, bred by J. T. Bell, s Springbank Servitor (3314), d Violet of Yarra (3696), litter far. 7th August, 1925, s of litter Bylands Tasman (5838).
- 2317 W. H. Thomas, "Pendennis Joyful" (6276), far. 3rd January, 1924, bred by exhibitor, s Brentwood Roy (4431), d Pendennis Graceful (4407), litter far. 29th July, 1925, s of litter, Yarra Longfellow (7003).
- 2318 J. T. Bell, "Hettie of Yarra" (5186), far. 15th October, 1922, bred by exhibitor, s Bylands Beau (4458), d Violet of Yarra (3696), litter far. 10th July, 1925, s of litter Yarra View Mascot (6416).
- 2319 J. T. Bell, "Yarra Leila" (5757), far. 28th January, 1924, bred by exhibitor, s Garvagh Omar (5290), d Fancy of Yarra (2948), litter far. 14th July, 1925, s of litter Yarra View Mascot (6416).
- 2320 T. C. Jenkins, "Gippsland Lady Sydney" (4355), far. 3rd February, 1922, bred by Edward Jenkins, s Gippsland Boomerang (4165), d Gippsland Duchess (3748), litter far. 11th July, 1925, s of litter Gippsland Preference (5526).

CLASS.

398. SOW, 15 months old or over (must be in pig or show signs of having had a litter)—Prizes—£4; £2; £1. Entry fee 14/-, Members 8/-.
- 2321 Frederick Trigg, "Bylands Stella" (5973), far. 9th February, 1924, bred by John Crane, s Murray Glen King 2nd (4394), d Killarney Stella (4249).
- 2322 Robert H. Maher, "Carnock Sylvia 2nd" (6942), far. 20th May, 1924, bred by W. S. Graham, s Carnock Sam (5276), d Bylands Sylvia (3493).
- 2323 A. C. Stewart, "Lady Ranfurly" (4796), far. 5th December, 1922, bred by F. Stuart, s Conargo Scottie (3336), d Polegate Success (3351).
- 2324 A. C. Stewart, "Goomalibee Lorna" (4844), far. 23rd March, 1922, bred by exhibitor, s Bylands Jeff (3283), d Saxham Beauty (1605).
- 2325 H. W. Norman, "Namron May" (5281), far. 9th August, 1922, bred by exhibitor, s Lynditha Sam (3753), d Hillview Queen (3221).
- 2326 E. P. Worner, "Bexley May" (6148), far. 3rd May, 1924, bred by exhibitor, s Renrow Corporal (5214), d Preston Janet (5352).
- 2327 B. Whelpton, "Dookie Wilma" (5524), far. 29th May, 1922, bred by Dookie Agricultural College, s Dookie Rogue (3198), d Dookie Rose-mate (3199).

MATTHEW LANG & CO. WHOLESALE & FAMILY Wine & Spirit Merchants.
57 MARKET STREET. Telephone 267 Central.

MEGGITT'S LINSEED MEAL

The Best by Test.

SWINE.

175

- 2328 B. Whelpton, "Dookie Margaret" (5846), far. 26th May, 1922, bred by G. A. Bedwell, s Wilcannia Special (3709), d Brentwood Doris (3735).
- 2329 G. A. Bedwell, "Brentwood Dulcie" (5835), far. 15th October, 1923, bred by exhibitor, s Brentwood Colonel (4850), d Brentwood Beatrice (4857).
- 2330 G. A. Bedwell, "Brentwood Amy" (5561), far. 12th October, 1923, bred by exhibitor, s Bylands Boomer (4509), d Delray Poppy (3736).
- 2331 John Crane, "Bylands Joyful" (6876), far. 20th May, 1924, bred by exhibitor, s Bylands Senator (5233), d Bylands Tassy (4508).
- 2332 John Crane, "Bylands Joyce" (6877), far. 20th May, 1924, bred by exhibitor, s Bylands Senator (5233), d Bylands Tassy (4508).
- 2333 R. Goodman, "Kilmany Dorothy" (3751), far. 15th January, 1916, bred by exhibitor, s Renrow Pennyson, d Kilmany Lady (3750).
- 2334 J. T. Bell, "Nettie of Yarra" (5182), far. 12th July, 1922, bred by exhibitor, s Bylands Beau (4458), d Fancy of Yarra (2948).
- 2335 Major J. S. Egerton, "Quatta Queen" (4104), far. 4th February, 1921, bred by Coughlan Bros., s Quatta Hector (3365), d Quatta Rose (2863).
- 2336 Dookie Agricultural College, "Rosedale Flo" (3776), far. 3rd August, 1920, bred by J. J. Baker, s Pendennis Tom (3034), d Springbank Surprise (3014).
- 2337 Dookie Agricultural College, "Dookie Rene" (5847), far. 29th January, 1924, bred by exhibitor, s Goomalibee Colonel (4089), d Goomalibee Lena (4845).
- 2338 Thomas White, "Clethorps May" (6765), far. 25th March, 1924, bred by exhibitor, s Pendennis Star (3685), d Clethorps Maud (5244).
- 2339 Thomas White, "Clethorps Dorothy" (6766), far. 25th April, 1924, bred by exhibitor, s Pendennis Star (3685), d Clethorps Nancy (5990).
- 2340 G. T. Kerr, "Brookleigh Sall" (5769), far. 8th January, 1921, bred by exhibitor, s Brookleigh Monty (5767), d Brookleigh Heiress (5768).
- 2341 T. C. Jenkins, "Gippsland Violetta" (5935), far. 23rd June, 1923, bred by Edward Jenkins, s Pride of the Downs (3298), d Gippsland Iva (4162).

CLASS.

399. SOW, under 15 months and over 9 months old—Prizes—£4; £2; £1. Entry fee 14/-, Members 8/-.

- 2342 Frederick Trigg, "Bungaree Molly" (6916), far. 18th July, 1924, bred by exhibitor, s Bungaree Mat (5969), d Bungaree Tot (5971).
- 2343 Frederick Trigg, "Bungaree Phyllis" (6917), far. 18th July, 1924, bred by exhibitor, s Bungaree Mat (5969), d Bungaree Tot (5971).
- 2344 F. G. Connibere, "Coonara Mabe" (6862), far. 6th November, 1924, bred by exhibitor, s Coonara Boy (4208), d Rosedale Betty (3777).
- 2345 Robert H. Maher, "Rosemont Taffy" (6941), far. 24th June, 1924, bred by exhibitor, s Fulham Empire (4544), d Rosemont Betty 2nd (5531).
- 2346 Mrs. R. Lennie, "Wilcannia Gem" (6505), far. 7th September, 1924, bred by E. M. Lennie, s Wilcannia Special (3709), d Wilcannia Opal (5879).
- 2347 Mrs. R. Lennie, "Wilcannia Maggie" (6912), far. 26th October, 1924, bred by E. M. Lennie, s Wilcannia Special (3709), d Preston Maggie (4470).
- 2348 T. K. Atkins, "Korumburra Leila" (6774), far. 7th November, 1924, bred by exhibitor, s Korumburra Maori Boy (3636), d Korumburra Fan (5159).
- 2349 T. K. Atkins, "Korumburra Hope" (6775), far. 7th November, 1924, bred by exhibitor, s Korumburra Maori Boy (3636), d Korumburra Fan (5159).
- 2350 A. C. Stewart, "Wilmot Clare" (6925), far. 25th November, 1924, bred by N. E. Williams, s Wilmot Tom (6464), d Wilmot Jean (5488).
- 2351 A. C. Stewart, "Newington Model" (6606), far. 28th July, 1924, bred by Newington Asylum, s Wilmot Prince (2408), d Newington Dahlia (4151).
- 2352 H. W. Norman, "Namron Model" (6945), far. 4th August, 1924, bred by exhibitor, s Lynditha Sam (3753), d Namron Whitesocks (5285).
- 2353 H. W. Norman, "Namron Doreen" (6949), far. 16th October, 1924, bred by exhibitor, s Namron Rory (5964), d Namron Daisy (5963).

MATTHEW LANG & CO. WHOLESALE & FAMILY
Wine & Spirit Merchants.
57 MARKET STREET. Telephone 267 Central.

HUDSON'S SOAP

FOR WASHING UP.

176

SWINE.

- 2354 E. P. Worner, "Bexley Pearl" (6150), far. 21st June, 1924, bred by exhibitor, s Renrow Corporal (5214), d Preston Bella (5353).
- 2355 B. Whelpton, "Hemswell Oriole" (6760), far. 30th October, 1924, bred by exhibitor, s Joker of Yarra (5185), d Dookie Margaret (5846).
- 2356 B. Whelpton, "Hemswell Margaret" (6535), far. 30th October, 1924, bred by exhibitor, s Joker of Yarra (5185), d Dookie Margaret (5846).
- 2357 G. A. Bedwell, "Brentwood Irene" (6890), far. 22nd June, 1924, bred by exhibitor, s Brentwood Colonel (4850), d Topsy of Yarra (3702).
- 2358 G. A. Bedwell, "Brentwood Una" (6887), far. 9th October, 1924, bred by exhibitor, s Brentwood Colonel (4850), d Brentwood Beatrice (4857).
- 2359 John Crane, "Bylands Susie" (6878), far. 20th November, 1924, bred by exhibitor, s Bylands Boomer (4509), d Bylands Susan (2989).
- 2360 John Crane, "Brentwood Unie" (6880), far. 9th October, 1924, bred by exhibitor, s Brentwood Colonel (4580), d Brentwood Beatrice (4857).
- 2361 R. Goodman, "Kilmany Jean" (6970), far. 10th September, 1924, bred by exhibitor, s Kilmany Nugget (5272), d Kilmany Queen (6568).
- 2362 J. T. Bell, "Yarra Winnie" (6896), far. 2nd October, 1924, bred by exhibitor, s Garvagh Omar (5290), d Hettie of Yarra (5186).
- 2363 J. T. Bell, "Yarra Daisy" (6897), far. 2nd October, 1924, bred by exhibitor, s Garvagh Omar (5290), d Hettie of Yarra (5186).
- 2364 J. Stewart, "Korowai Princess" (6965), far. 18th July, 1924, bred by exhibitor, s Apton Donald (3409), d Preston May (3003).
- 2365 J. Stewart, "Korowai Prim" (6966), far. 29th November, 1924, bred by exhibitor, s Korowai Chris (4525), d Korowai Nova (5296).
- 2366 Dookie Agricultural College, "Dookie Ruby" (6330), far. 30th July, 1924, bred by exhibitor, s Joker of Yarra (5185), d Moyhu Lady (4513).
- 2367 Dookie Agricultural College, "Clethorps Doreen" (6556), far. 22nd September, 1924, bred by exhibitor, s Thomas White, s Preston Starlight (5205), d Clethorps Maud (5244).
- 2368 W. S. Lilford, "Garvagh Roma" (6845), far. 18th October, 1924, bred by exhibitor, s Renrow Astronomer (4367), d Cooma Rosalie (4515).
- 2369 R. Piper, "Gippsland Lopy" (6915), far. 13th July, 1924, bred by exhibitor, s Edward Jenkins, s Gippsland Preference (5526), d Gippsland Lady Sydney (4355).
- 2370 Thomas White, "Clethorps Maisy" (6975), far. 21st September, 1924, bred by exhibitor, s Preston Starlight (5205), d Clethorps Maud (5244).
- 2371 Thomas White, "Clethorps Millie" (6976), far. 21st September, 1924, bred by exhibitor, s Preston Starlight (5205), d Clethorps Maud (5244).

CLASS.

400. SOW, over 4 months and not over 9 months old—Prizes—£4; £2; £1. Entry fee 14/-, Members 8/-.
- 2372 Frederick Trigg, "Bungaree Poppy" (6920), far. 2nd February, 1925, bred by exhibitor, s Bungaree Mat (5969), d Rosedell (1623).
- 2373 Frederick Trigg, "Bungaree Marjory" (6921), far. 2nd February, 1925, bred by exhibitor, s Bungaree Mat (5969), d Rosedell (1623).
- 2374 Mrs. R. Lennie, "Wilcannia Flirt" (7012), far. 2nd January, 1925, bred by exhibitor, s Fashion Plate (3916), d Wilcannia Lucky (4452).
- 2375 T. K. Adkins, "Korumburra Mollie" (6772), far. 28th December, 1924, bred by exhibitor, s Korumburra Maori Boy (3636), d Korumburra Moss (5839).
- 2376 T. K. Adkins, "Korumburra Dora" (6773), far. 28th December, 1924, bred by exhibitor, s Korumburra Maori Boy (3636), d Korumburra Moss (5839).

SUNLIGHT SOAP

IS AS SWEET AS A SMILE

HUDSON'S SOAP

FOR WASHING UP.

SWINE.

177

- 2377 A. C. Stewart, "Goomalibee Natty" (6931), far. 24th February, 1925, bred by exhibitor, s Pendennis Playboy (5919), d Goomalibee **May** (5809).
- 2378 A. C. Stewart, "Goomalibee Honey" (6993), far. 28th April, 1925, bred by exhibitor, s Pendennis Playboy (5919), d Goomalibee **Sylvia** (6572).
- 2379 H. W. Norman, "Namron Oddsocks" (6956), far. 31st January, 1925, bred by exhibitor, s Namron Bombardier (5277), d Namron **Whitesocks** (5285).
- 2380 H. W. Norman, "Namron Venus" (6955), far. 7th April, 1925, bred by exhibitor, s Garvagh Tidysocks (5288), d Namron **Daisy** (5963).
- 2381 E. P. Worner, "Bexley Dulcie" (6780), far. 28th December, 1924, bred by exhibitor, s Renrow Corporal (5214), d Preston **Bella** (5353).
- 2382 B. Whelpton, "Namron Cleo" (6953), far. 7th April, 1925, bred by H. W. Norman, s Garvagh Tidysocks (5288), d Namron **Daisy** (5963).
- 2383 B. Whelpton, "Namron Juno" (6954), far. 7th April, 1925, bred by H. W. Norman, s Garvagh Tidysocks (5288), d Namron **Daisy** (5963).
- 2384 G. A. Bedwell, "Brentwood Mena" (6883), far. 8th April, 1925, bred by exhibitor, s Bylands Tasman (5838), d Brentwood **Beatrice** (4857).
- 2385 G. A. Bedwell, "Brentwood Myra" (6884), far. 8th April, 1925, bred by exhibitor, s Bylands Tasman (5838), d Brentwood **Beatrice** (4857).
- 2386 John Crane, "Bylands Poppy" (6875), far. 23rd December, 1924, bred by exhibitor, s Bylands Pinky (5234), d Bylands **Anastacia** (5623).
- 2387 John Crane, "Bylands Roseleaf" (6879), far. 14th February, 1925, bred by exhibitor, s Bylands Pinky (5234), d Bylands **Sadie** (5974).
- 2388 R. Goodman, "Kilmany Poppy" (6968), far. 28th December, 1924, bred by exhibitor, s Kilmany King (5949), d Preston **Lady 2nd** (3744).
- 2389 R. Goodman, "Kilmany Pearl" (6973), far. 22nd December, 1924, bred by exhibitor, s Kilmany King (5949), d Kilmany **Flora** (4585).
- 2390 W. H. Thomas, "Pendennis Winsome" (7000), far. 19th March, 1925, bred by exhibitor, s Goomalibee Teddy (6036), d Pendennis **Madge** (4405).
- 2391 W. H. Thomas, "Pendennis Twinkle" (6999), far. 19th March, 1925, bred by exhibitor, s Goomalibee Teddy (6036), d Pendennis **Madge** (4405).
- 2392 J. T. Bell, "Yarra Norma" (6893), far. 25th February, 1925, bred by exhibitor, s Yarra Omar (6241), d Nettie of Yarra (5182).
- 2393 J. Stewart, "Korowai Dora" (6963), far. 23rd December, 1924, bred by exhibitor, s Korowai Chris (4525), d Korowai **Bonny** (1677).
- 2394 Dookie Agricultural College, "Dookie Queenie" (6853), far. 22nd February, 1925, bred by exhibitor, s Joker of Yarra (5185), d **Moyhu** Lady (4513).
- 2395 Dookie Agricultural College, "Dookie Hazel" (6855), far. 15th March, 1925, bred by exhibitor, s Joker of Yarra (5185), d Goomalibee **Lena** (4845).
- 2396 W. S. Lilford, "Garvagh Countess" (6849), far. 17th January, 1925, bred by exhibitor, s Brentwood Invincible (5837), d Garvagh **Comette** (5887).
- 2397 W. S. Lilford, "Garvagh Cora" (6850), far. 17th January, 1925, bred by exhibitor, s Brentwood Invincible (5837), d Garvagh **Comette** (5887).
- 2398 Thomas White, "Clethorps Elsie" (6979), far. 21st March, 1923, bred by exhibitor, s Preston Starlight (5205), d Clethorps **Maud** (5244).
- 2399 Thomas White, "Clethorps Ettie" (6980), far. 21st March, 1925, bred by exhibitor, s Preston Starlight (5205), d Clethorps **Maud** (5244).
- 2400 W. H. C. Tyack, "Kelburn Manor" (7036), far. 31st January, 1925, bred by Kelburn Stud Farm, s Hammonds **Huron** (imp.) (5651), d Kelburn **Enchantress** (6388).
- 2401 John Lilford, "Preston Patricia" (6990), far. 14th March, 1925, bred by Young Bros., s Bungaree **Blondy** (6580), d Preston **Mill** (6577).
- 2402 John Lilford, "Preston Rosedell" (6989), far. 11th March, 1925, bred by Young Bros., s Bungaree **Blondy** (6580), d Preston **White Socks** (6579).

SUNLIGHT SOAP

IS AS SWEET AS A SMILE

CLASS.

401. SOW, 4 months old or under—Prizes—£3; £2; £1. Entry fee 10/-, Members 7/-.

- 2403 Frederick Trigg, "Bungaree Joyce" (L.R.), far. 20th June, 1925, bred by exhibitor, s Bungaree Mat (5969), d Bungaree Myrtle (5972).
- 2404 Frederick Trigg, "Bungaree Ruby" (L.R.), far. 20th June, 1925, bred by exhibitor, s Bungaree Mat (5969), d Bungaree Myrtle (5972).
- 2405 R. Piper, "Ryelands Topsy" (L.R.), far. 16th June, 1925, bred by exhibitor, s Yarra View Bellboy (4411), d Ryelands Maisie (4381).
- 2406 F. G. Connibere, "Coonara Lily" (6867), far. 1st July, 1925, bred by exhibitor, s Brentwood Bruce (5834), d Rosedale Betty (3777).
- 2407 F. G. Connibere, "Coonara Rose" (6866), far. 1st July, 1925, bred by exhibitor, s Brentwood Bruce (5834), d Rosedale Betty (3777).
- 2408 Mrs. R. Lennie, "Wilcannia Sedate" (L.R.), far. 20th May, 1925, bred by E. M. Lennie, s Wilcannia Special (3709), d Wilcannia Bluebell (5300).
- 2409 Mrs. R. Lennie, "Wilcannia Star (L.R.), far. 20th May, 1925, bred by E. M. Lennie, s Wilcannia Special (3709), d Wilcannia Bluebell (5300).
- 2410 A. C. Stewart, "Goomalibee Jessica" (L.R.), far. 1st June, 1925, bred by exhibitor, s Conargo Captain (5032), d Conargo Bonnie (5738).
- 2411 A. C. Stewart, "Goomalibee Jessamine" (L.R.), far. 7th June, 1925, bred by exhibitor, s Goomalibee Colonel (4089), d Goomalibee Countess (4950).
- 2412 H. W. Norman, "Namron Gem" (L.R.), far. 8th July, 1925, bred by exhibitor, s Garvagh Tidysocks (5288), d Hillview Queen (3221).
- 2413 H. W. Norman, "Namron Dove" (L.R.), far. 6th August, 1925, bred by exhibitor, s Lynditha Sam (3753), d Namron Whitesocks (5285).
- 2414 B. Whelpton, "Hemswell Choice" (L.R.), far. 28th May, 1925, bred by exhibitor, s Namron Bombardier (5277), d Dookie Margaret (5846).
- 2415 B. Whelpton, "Hemswell Charm" (L.R.), far. 28th May, 1925, bred by exhibitor, s Namron Bombardier (5277), d Dookie Margaret (5846).
- 2416 G. A. Bedwell, "Brentwood Crissie" (L.R.), far. 19th May, 1925, bred by exhibitor, s Bylands Tasman (5838), d Brentwood Amy (5561).
- 2417 R. Goodman, "Kilmany Marjorie" (L.R.), far. 27th May, 1925, bred by exhibitor, s Kilmany King (5949), d Kilmany Flora (4585).
- 2418 J. T. Bell, "Yarra Cora" (L.R.), far. 23rd May, 1925, bred by exhibitor, s Yarraview Mascot (6416), d Fancy of Yarra (2948).
- 2419 Dookie Agricultural College, "Dookie Laurel" (L.R.), far. 21st May, 1925, bred by exhibitors, s Joker of Yarra (5185), d Woodiford Daphne (5932).
- 2420 Thomas White, "Clethorps Polly" (L.R.), far. 27th May, 1925, bred by exhibitor, s Pendennis Star (3685), d Clethorps Dolly (5989).
- 2421 A. F. Dowie, "Balcairn Joyce" (L.R.), far. 13th June, 1925, bred by exhibitor, s Balcairn Astronomer (5987), d Craigieburn Jean (4609).
- 2422 A. F. Dowie, "Balcairn Joan" (L.R.), far. 13th June, 1925, bred by exhibitor, s Balcairn Astronomer (5987), d Craigieburn Jean (4609).

CLASS.

402. *BERKSHIRE SWINE SWEEPSTAKES.—A Sweepstakes of 10/- each, to be paid at date of general entry for Show, for boar and two of his progeny, any age, bred by exhibitor. The best group to receive one-half of the stakes; the second best one-third; and the third best one-sixth. Competition in this class is limited to swine entered in the ordinary classes.

2423 Mrs. R. Lennie.

*An exhibit may be entered in one ordinary class and in as many *Special Classes* as it is eligible to compete.

Foster's Lager

SWINE.

179

CLASS.

403. *GROUP PRIZE (Special), BOAR AND TWO SOWS, any age, all bred by exhibitor. Cup value at £10/10/- (presented by Captain A. E. T. Payne). Competition in this class is limited to swine entered in the ordinary classes. Entry fee 10/-.

- 2424 Frederick Trigg.
- 2425 Mrs. R. Lennie.
- 2426 A. C. Stewart.
- 2427 E. P. Worner.
- 2428 G. A. Bedwell.
- 2429 John Crane.
- 2430 W. H. Thomas.
- 2431 J. T. Bell.
- 2432 Dookie Agricultural College.
- 2433 Dookie Agricultural College.
- 2434 Thomas White.
- 2435 T. C. Jenkins.

THE EMPIRE CHALLENGE CUP.

A Silver Challenge Cup valued at £10/10/-, presented by the British Berkshire Society, will be awarded to the exhibitor of the best Berkshire boar, but before becoming the property of any one exhibitor, the Cup must be won twice in succession or three times altogether with different animals. The successful exhibitor's name will be engraved on the Cup each year.

Previous winners:—1924, Melbourne—H. Brewer's "Renrow Astronomer" (4367); 1924, Hobart—Luke Williams' "Polegate Model" (4688); 1924, Perth—Frank Stuart's "George Rex" (4795); 1925, Sydney—Kelburn Stud Pig Farm, "Suddon Sydney" (imp.) (5169).

Special Ribbons will be presented by the Australian Stud Pig Breeders' Society for the Best Berkshire Boar and the Best Berkshire Sow exhibited.

CHAMPION PRIZES OF AUSTRALIA.

BERKSHIRE BOAR, any age—Government Certificate, Society's Rosette.

RESERVE CHAMPION BERKSHIRE BOAR—Society's Rosette.

BERKSHIRE SOW, any age—Government Certificate, Society's Rosette.

RESERVE CHAMPION BERKSHIRE SOW—Society's Rosette.

YORKSHIRES.

Judge: T. G. YOUNG, Esq. Steward: G. KEMTER, Esq.

CLASS.

404. BOAR, 15 months old or over—Prizes—£6; £3; £1. Entry fee 16/-, Members 10/-.

2436 E. S. Wragge, "Tulla Laird" (2817), far. 5th April, 1924, bred by exhibitor, s Tulla Duke (2339), d Beremegad Jeannie (2340).

2437 E. S. Wragge, "Lonsdale Lovely Banks" (2565), far. 3rd May, 1922, bred by Robert Thomson and Sons, s Lonsdale Dandy (747), d Lonsdale Reta (1905).

2438 George H. Smith, "Bonnie Jeff" (2749), far. 19th July, 1923, bred by Henry J. Fox, s Whitehaired Boy (2174), d Drayton Belle (2596).

*An exhibit may be entered in one ordinary class and in as many Special Classes as it is eligible to compete.

Carlton Ale

Carlton Ale

180

SWINE.

- 2439 James Smith, "Strathardle Jonathan" (2324), far. 5th February, 1922, bred by A. Tweddle, s Heatherlea Beau (1887), d Winlton Lily (1882).
- 2440 Ralph Joyce, "Hawthorn Sultan" (imp.) [38,741 N.B.] (2589), far. 4th January, 1922, bred by Mrs. Susman, s Bold Boy of Hawthorn [34,709 N.B.], d Histon Choice 20th [84,578 N.B.].
- 2441 Ralph Joyce, "Kyabram Sydney" (2232), far. 15th April, 1922, bred by exhibitor, s Drayton's Chief (1897), d Oatlands Jessie (1920).

CLASS.

405. BOAR, under 15 months and over 9 months old—Prizes—£6; £3; £1. Entry fee 16/-. Members 10/-.
- 2442 W. Dettmann, "Drayton Choice" (3128), far. 20th July, 1924, bred by exhibitor, s Drayton Model (2746), d Drayton Eileen (2574).
- 2443 J. H. Thorburn, "Oatlands Joseph" (3215), far. 2nd December, 1924, bred by exhibitor, s Oatlands High Jinks (2286), d Oatlands Jessamine (2279).
- 2444 J. H. Thorburn, "Oatlands Samuel" (3216), far. 9th December, 1924, bred by exhibitor, s Oatlands High Jinks (2286), d Oatlands Daisy (1001).
- 2445 Ralph Joyce, "Kyabram Reliable" (3045), far. 14th July, 1924, bred by exhibitor, s Hawthorn Sultan (imp.) (2589), d Kyabram Promise (2080).
- 2446 Ralph Joyce, "Kyabram Yachtsman" (3123), far. 1st October, 1924, bred by exhibitor, s Kyabram Rudolph (2676), d Kyabram Gem (2470).
- 2447 J. J. Baker, "Kyabram Emperor" (3084), far. 15th September, 1924, bred by Ralph Joyce, s Hawthorn Sultan (imp.) (2589), d Kyabram Choice (2465).
- 2448 H. J. Johnston, "Conron Hero" (3319), far. 22nd October, 1924, bred by exhibitor, s Fairview Dick (2200), d Conron Duchess (2892).
- 2449 Henry J. Fox, "Camp Hill Jonathan" (3191), far. 11th July, 1924, bred by James Smith, s Strathardle Jonathan (2324), d Fulham Fancy 2nd (2875).

CLASS.

406. BOAR, over 4 months and not over 9 months old—Prizes—£4; £2; £1. Entry fee 14/-. Members 8/-.
- 2450 J. H. Thorburn, "Oatlands Mark" (3211), far. 20th January, 1925, bred by exhibitor, s Oatlands Mick (2736), d Oatlands Enid (2740).
- 2451 George H. Smith, "Bonnie Roy" (3276), far. 30th December, 1924, bred by exhibitor, s Bonnie Jeff (2749), d Bonnie Brenda (2750).
- 2452 E. S. Wragge, "Tulla Chief" (3224), far. 4th March, 1925, bred by exhibitor, s Lonsdale Lovely Banks (2565), d Tulla Gem (2649).
- 2453 E. S. Wragge, "Tulla Dandy" (3225), far. 4th March, 1925, bred by exhibitor, s Lonsdale Lovely Banks (2565), d Tulla Gem (2649).
- 2454 R. Yann, "West Bank Spark" (3261), far. 26th December, 1924, bred by exhibitor, s Oatlands Reg (2809), d West Bank Coral (2638).
- 2455 Dookie Agricultural College, "Dookie Don" (3232), far. 18th February, 1925, bred by exhibitors, s West Bank Peps (2850), d Dookie Glow (2147).
- 2456 Dookie Agricultural College, "Dookie Spark" (3233), far. 19th March, 1925, bred by exhibitors, s Rosedale Paymaster (2621), Dookie Gift (2563).
- 2457 James Smith, "Camp Hill Jonathan 2nd" (3249), far. 9th February, 1925, bred by exhibitor, s Strathardle Jonathan (2324), d Fulham Fancy 2nd (2875).
- 2458 Ralph Joyce, "Kyabram Agar" (3168), far. 18th December, 1924, bred by exhibitor, s Hawthorn Sultan (imp.) (2589), d Kyabram Dot (2666).
- 2459 Ralph Joyce, "Kyabram Major" (3184), far. 28th January, 1925, bred by exhibitor, s Drayton Chief (1897), d Kyabram Perfect (2479).
- 2460 J. J. Baker, "Rosedale Dandy" (3268), far. 26th December, 1924, bred by exhibitor, s Winlton Dandy (1865), d Rosedale Rosetta (1977).

CLASS.

407. BOAR, 4 months old or under—Prizes—£3; £2; £1. Entry fee 10/-. Members 7/-.
- 2461 George H. Smith, "Bonnie Boy" (L.R.), far. 3rd June, 1925, bred by exhibitor, s Bonnie Jeff (2749), d Bonnie Brenda (2750).

MATTHEW LANG & CO. WHOLESALE & FAMILY
Wine & Spirit Merchants.
87 MARKET STREET. Telephone 267 Central

Foster's Lager

SWINE.

181

- 2462 George H. Smith, "Bonnie Reg" (L.R.), far. 3rd June, 1925, bred by exhibitor, s Bonnie Jeff (2749), d Bonnie Brenda (2750).
- 2463 E. S. Wragge, "Tulla Peter" (3220), far. 30th May, 1925, bred by exhibitor, s Preston Peter (1751), d Beremegad Jeannie (2340).
- 2464 E. S. Wragge, "Tulla Don" (3221), far. 30th May, 1925, bred by exhibitor, s Preston Peter (1751), d Beremegad Jeannie (2340).
- 2465 Dookie Agricultural College, "Dookie Roger" (L.R.), far. 21st May, 1925, bred by exhibitors, s Rosedale Paymaster (2621), d Dookie Bonnie (2430).
- 2466 Dookie Agricultural College, "Dookie Roland" (L.R.), far. 21st May, 1925, bred by exhibitors, s Rosedale Paymaster (2621), d Dookie Bonnie (2430).
- 2467 Ralph Joyce, "Kyabram Dane" (3309), far. 24th May, 1925, bred by exhibitor, s Kyabram Sydney (2232), d Kyabram Diana (2583).
- 2468 Ralph Joyce, "Kyabram Roysterer" (3311), far. 18th May, 1925, bred by exhibitor, s Kyabram Sydney (2232), d Kyabram Gem (2470).
- 2469 J. J. Baker, "Rosedale Banner" (L.R.), far. 3rd July, 1925, bred by exhibitor, s Preston Peter (1751), d Rosedale Thora (2616).
- 2470 J. J. Baker, "Rosedale Banjo" (L.R.), far. 3rd July, 1925, bred by exhibitor, s Preston Peter (1751), d Rosedale Thora (2616).

CLASS

408. SOW, over 12 months old (suckling her own litter of not less than 6 pigs, which must have been farrowed between 9th July and 10th August, 1925). Sire of litter and date of farrowing of litter must be stated on entry form—Prizes—£10; £5; £2. Entry fee £1/5/-. Members 14/-.
- 2471 J. H. Thorburn, "Oatlands Enid" (2740), far. 20th March, 1924, bred by exhibitor, s Oatlands High Jinks (2286), d Oatlands Daisy (1001), litter far. 10th July, 1925, s of litter, Winlton Waterdale (2590).
- 2472 J. H. Thorburn, "Oatlands Tulip" (2283), far. 20th February, 1922, bred by exhibitor, s Oatlands Lion (1916), d Oatlands Janet (2278), litter far. 14th July, 1925, s of litter, Oatlands High Jinks (2286).
- 2473 E. Le Noury, "Winlton Patty" (3266), far. 20th December, 1923, bred by Anthony Tweddle, s Heatherlea Beau (1887), d Gippsland Vera 2nd (1953), litter far. 29th July, 1925, s of litter, Winlton Dan (3267).
- 2474 R. Yann, "West Bank Bud" (2290), far. 25th March, 1920, bred by exhibitor, s West Bank Jamie (1043), d The Rose (475), litter far. 18th July, 1925, s of litter, Oatlands Reg (2809).
- 2475 James Smith, "Fulham Fancy 2nd" (2875), far. 7th June, 1923, bred by W. and J. Cockbill, junr., and Gibbs, s Fulham Baron (2241), d Winlton Fancy (1873), litter far. 20th July, 1925, s of litter, Strathardle Jonathan (2324).
- 2476 James Smith, "Conron Lady" (2896), far. 7th February, 1924, bred by H. Johnston, s Lonsdale Boss (1908), d Conron Rose (2224), litter far. 10th July, 1925, s of litter, Strathardle Jonathan (2324).
- 2477 Ralph Joyce, "Kyabram Bertha" (2586), far. 27th May, 1922, bred by exhibitor, s Drayton's Chief (1897), d Rupertswood Queen (1981), litter far. 7th August, 1925, s of litter, Kyabram Sydney (2232).
- 2478 Ralph Joyce, "Kyabram Dot" (2666), far. 8th October, 1923, bred by exhibitor, s Kyabram Sydney (2232), d Kyabram Chance (2377), litter far. 15th July, 1925, s of litter, Kyabram Reliable (3045).
- 2479 T. C. Jenkins, "Gippsland Bessie" (1585), far. 27th March, 1918, bred by Edward Jenkins, s Rosedale Moredun (1116), d Gippsland Jean (1217), litter far. 14th July, 1925, s of litter, Whitehaired Boy (2174).
- 2480 Henry J. Fox, "Glenfield Poppy" (2575), far. 5th June, 1922, bred by W. L. Russell Clarke, s Heatherlea Beau (1887), d Winlton Poppy (1884), litter far. 12th July, 1925, s of litter, Camp Hill Jonathan (3191).
- 2481 Henry Fox, "Glenfield Isabel" (3110), far. 15th July, 1924, bred by exhibitor, s Whitehaired Boy (2174), d Rosedale Isa (2173), litter far. 14th July, 1925, s of litter, Whitehaired Boy (2174).

MATTHEW LANG & CO. WHOLESALE & FAMILY
Wine & Spirit Merchants
67 MARKET STREET. Telephone 267 Central

182

SWINE.

CLASS.

409. SOW, 15 months old or over (must be in pig or show signs of having had a litter)—Prizes—£4; £2; £1. Entry fee 14/-, Members 8/-.
- 2482 E. S. Wragge, "Tulla Beauty" (2647), far. 21st July, 1923, bred by exhibitor, s Tulla Duke (2339), d Beremegad Jeannie (2340).
- 2483 E. S. Wragge, "Rosedale Sicily" (2844), far. 10th January, 1924, bred by J. J. Baker, s Winlton Dandy (1865), d Rosedale Rosetta (1977).
- 2484 George H. Smith, "Bonnie Wynne" (3274), far. 12th June, 1924, bred by exhibitor, s Lonsdale Heidelberg (2302), d Bonnie Brenda (2750).
- 2485 George H. Smith, "Bonnie Tot" (3275), far. 12th June, 1924, bred by exhibitor, s Lonsdale Heidelberg (2302), d Bonnie Brenda (2750).
- 2486 Dookie Agricultural College, "Dookie Gift" (2563), far. 4th February, 1923, bred by exhibitors, s Dookie Sundon Glades (2143), d Dookie Helen (1726).
- 2487 Ralph Joyce, "Kyabram Beauty" (2464), far. 30th November, 1922, bred by exhibitor, s Drayton's Chief (1897), d Rupertswood Queen (1981).
- 2488 Ralph Joyce, "Leona" (2113), far. 2nd November, 1920, bred by exhibitor, s Hugonot (2111), d Stella West (2112).
- 2489 J. J. Baker, "Rosedale Pop" (2619), far. 28th June, 1922, bred by exhibitor, s Winlton Dandy (1865), d Rosedale Rosetta (1977).
- 2490 J. J. Baker, "Rosedale Actress" (2900), far. 19th June, 1923, bred by exhibitor, s Preston Peter (1751), d Warragul Rosette (1753).
- 2491 Flack and Gamble, "Burnbank Dina Glades" (2100), far. 30th August, 1921, bred by Dookie Agricultural College, s Dookie Sundon Glades (2143), d Dookie Ena (1724).
- 2492 T. C. Jenkins, "Gippsland Lady Fancy" (2064), far. 1st February, 1921, bred by Edward Jenkins, s Gippsland Rufus (1204), d Gippsland Grace 2nd (1586).
- 2493 T. C. Jenkins, "Gippsland Phyllis" (3199), far. 1st March, 1924, bred by Edward Jenkins, s West Bank General (632), d Gippsland Marella (2393).
- 2494 Henry J. Fox, "Drayton Belle" (2596), far. 11th June, 1922, bred by W. Dettman, s Warnda Jack (1975), d Drayton Victoria (2109).
- 2495 Henry Fox, "Rosedale Isa" (2173), far. 1st August, 1921, bred by J. J. Baker, s Preston Peter (1751), d Rosedale Isabel (1629).

GLASS.

410. SOW, under 15 months and over 9 months old—Prizes—£4; £2; £1. Entry fee 14/-, Members 8/-.
- 2496 J. H. Thorburn, "Oatlands Bess" (3217), far. 9th December, 1924, bred by exhibitor, s Oatlands High Jinks (2286), d Oatlands Daisy (1001).
- 2497 J. H. Thorburn, "Oatlands Clarice" (3218), far. 9th December, 1924, bred by exhibitor, s Oatlands High Jinks (2286), d Oatlands Daisy (1001).
- 2498 R. Yann, "West Bank Lady" (3260), far. 21st June, 1924, bred by exhibitor, s Bonnie Voyage (2294), d West Bank Silver (1670).
- 2499 R. Yann, "West Bank Fussy" (3264), far. 10th July, 1924, bred by exhibitor, s Oatlands Reg (2809), d West Bank Coral (2638).
- 2500 Dookie Agricultural College, "Dookie Laurie" (3229), far. 3rd August, 1924, bred by exhibitors, s Rosedale Paymaster (2621), d Dookie Radiant (2567).
- 2501 Ralph Joyce, "Kyabram Blanche" (2926), far. 7th July, 1924, bred by exhibitor, s Hawthorn Sultan (imp.) (2589), d Kyabram Bertha (2586).
- 2502 Ralph Joyce, "Kyabram Empress" (3042), far. 10th October, 1924, bred by exhibitor, s Kyabram Sydney (2232), d Rupertswood Queen (1981).
- 2503 J. J. Baker, "Rosedale Olga" (3147), far. 12th July, 1924, bred by exhibitor, s Rosedale Scottie (2330), d Rosedale Lila (2623).
- 2504 J. J. Baker, "Rosedale Olive" (3273), far. 12th July, 1924, bred by exhibitor, s Rosedale Scottie (2330), d Rosedale Lila (2623).
- 2505 Henry J. Fox, "Lansdale Pet" (3193), far. 17th July, 1924, bred by exhibitor, s Whitehaired Boy (2174), d Drayton Belle (2596).
- 2506 Henry Fox, "Glenfield Model" (3113), far. 13th July, 1924, bred by exhibitor, s Whitehaired Boy (2174), d Rosedale Isa (2173).

Foster's Lager

SWINE.

183

CLASS.

411. SOW, over 4 months and not over 9 months old—Prizes—£4; £2; £1. Entry fee 14/-, Members 8/-.
- 2507 J. H. Thorburn, "Oatlands Annie" (3213), far. 2nd February, 1925, bred by exhibitor, s Oatlands High Jinks (2286), d Oatlands Tulip (2283).
- 2508 J. H. Thorburn, "Oatlands Nance" (3214), far. 2nd February, 1925, bred by exhibitor, s Oatlands High Jinks (2286), d Oatlands Tulip (2283).
- 2509 George H. Smith, "Bonnie Lena" (3277), far. 30th December, 1924, bred by exhibitor, s Bonnie Jeff (2749), d Bonnie Brenda (2750).
- 2510 George H. Smith, "Bonnie Ann" (3278), far. 30th December, 1924, bred by exhibitor, s Bonnie Jeff (2749), d Bonnie Brenda (2750).
- 2511 E. S. Wragge, "Tulla Bess" (3226), far. 4th March, 1925, bred by exhibitor, s Lonsdale Lovely Banks (2565), d Tulla Gem (2649).
- 2512 E. S. Wragge, "Tulla Ruby" (3227), far. 4th March, 1925, bred by exhibitor, s Lonsdale Lovely Banks (2565), d Tulla Gem (2649).
- 2513 R. Yann, "West Bank Faith" (3262), far. 26th December, 1924, bred by exhibitor, s Oatlands Reg (2809), d West Bank Coral (2638).
- 2514 R. Yann, "West Bank Twinkle" (3263), far. 26th December, 1924, bred by exhibitor, s Oatlands Reg (2809), d West Bank Coral (2638).
- 2515 Dookie Agricultural College, "Dookie Lulu" (3230), far. 26th December, 1924, bred by exhibitors, s Rosedale Paymaster (2621), d Dookie Belle (2429).
- 2516 Dookie Agricultural College, "Dookie Flora" (3247), far. 7th February, 1925, bred by exhibitor, s West Bank Peps (2850), d Dookie Leila (2838).
- 2517 James Smith, "Camp Hill Heather" (3250), far. 9th February, 1925, bred by exhibitor, s Strathardle Jonathan (2324), d Fulham Fancy 2nd (2875).
- 2518 James Smith, "Camp Hill Gem" (3251), far. 9th February, 1925, bred by exhibitor, s Strathardle Jonathan (2324), d Fulham Fancy 2nd (2875).
- 2519 Ralph Joyce, "Kyabram Freeda" (3172), far. 20th December, 1924, bred by exhibitor, s Hawthorn Sultan (imp.) (2589), d Joan (2119).
- 2520 Ralph Joyce, "Kyabram Helen" (3178), far. 20th December, 1924, bred by exhibitor, s Lonsdale Roger (1907), d Kyabram Bertha (2586).
- 2521 J. J. Baker, "Rosedale Carline" (3269), far. 26th December, 1924, bred by exhibitor, s Winlaton Dandy (1865), d Rosedale Rosetta (1977).
- 2522 J. J. Baker, "Rosedale Charm" (3270), far. 26th December, 1924, bred by exhibitor, s Winlaton Dandy (1865), d Rosedale Rosetta (1977).
- 2523 T. C. Jenkins, "Gippsland Mintie" (3252), far. 29th December, 1924, bred by Edward Jenkins, s Gippsland Orient (2388), d Gippsland Marella (2393).
- 2524 Henry Fox, "Glenfield Rose" (3157), far. 25th February, 1925, bred by exhibitor, s Whitehaired Boy (2174), d Rosedale Isa (2173).
- 2525 Henry Fox, "Glenfield Queen" (3158), far. 25th February, 1925, bred by exhibitor, s Whitehaired Boy (2174), d Rosedale Isa (2173).

CLASS.

412. SOW, 4 months old and under—Prizes—£3; £2; £1. Entry fee 10/-, Members 7/-.
- 2526 George H. Smith, "Bonnie Lot" (L.R.), far. 3rd June, 1925, bred by exhibitor, s Bonnie Jeff (2749), d Bonnie Brenda (2750).
- 2527 George H. Smith, "Bonnie Lottie" (L.R.), far. 3rd June, 1925, bred by exhibitor, s Bonnie Jeff (2749), d Bonnie Brenda (2750).
- 2528 E. S. Wragge, "Tulla Mona" (3222), far. 30th May, 1925, bred by exhibitor, s Preston Peter (1751), d Beremegad Jeannie (2340).
- 2529 E. S. Wragge, "Tulla Nada" (3223), far. 30th May, 1925, bred by exhibitor, s Preston Peter (1751), d Beremegad Jeannie (2340).
- 2530 Dookie Agricultural College, "Dookie Prudence" (L.R.), far. 21st May, 1925, bred by exhibitors, s Rosedale Paymaster (2621), d Dookie Bonnie (2430).
- 2531 Dookie Agricultural College, "Dookie Patience" (L.R.), far. 21st May, 1925, bred by exhibitors, s Rosedale Paymaster (2621), d Dookie Bonnie (2430).

Carlton Ale

Carlton Ale

184

SWINE.

2532 Ralph Joyce, "Kyabram Regality" (3307), far. 17th May, 1925, bred by exhibitor, s Kyabram Sultan (2785), d Kyabram Crystal Queen (2757).

2533 Ralph Joyce, "Kyabram Dainty" (L.R.), far. 24th May, 1925, bred by exhibitor, s Kyabram Sydney (2232), d Kyabram Diana (2583).

CLASS.

413. *YORKSHIRE SWINE SWEEPSTAKES.—A sweepstakes of 10/- each (to be paid at date of general entry for Show), for boar and two of his progeny, any age, bred by exhibitor. The best group to receive one-half of the stake; the second best one-third; and the third best, one-sixth. Competition in this class is limited to swine entered in the ordinary classes.

2534 Ralph Joyce.

CLASS.

414. *GROUP PRIZE (Special), boar and two of his male progeny, any age. £5 (presented by Mr. R. Joyce). Competition in this class is limited to swine entered in the ordinary classes. Entry fee 10/-.

2535 George H. Smith.

2536 Ralph Joyce.

2537 Ralph Joyce.

CLASS.

415. *GROUP PRIZE (Special), sow and two of her female progeny, any age. £5 (presented by Mr. R. Joyce). Competition in this class is limited to swine entered in the ordinary classes. Entry fee 10/-.

2538 J. H. Thorburn.

2539 Ralph Joyce.

2540 Henry Fox.

Special Ribbons will be presented by the Australian Stud Pig Breeders' Society for the Best Yorkshire Boar and the Best Yorkshire Sow exhibited.

CHAMPION PRIZES OF AUSTRALIA.

YORKSHIRE BOAR, any age—Government Certificate, Society's Rosette.

RESERVE CHAMPION YORKSHIRE BOAR—Society's Rosette.

YORKSHIRE SOW, any age—Government Certificate, Society's Rosette.

RESERVE CHAMPION YORKSHIRE SOW—Society's Rosette.

LARGE YORKSHIRES.

Judge: LUKE WILLIAMS, Esq. Steward: D. RHIND, Esq.

CLASS.

416. BOAR, any age—Prizes—£2; £1; Card. Entry fee 8/-, Members 5/-.

2541 T. C. Read, "Bianca Bill" (Vol. XVI.), far. 23rd June, 1922, bred by Ernest Zelman, s Bourne Bar None 135th (imp.) [28,839 N.B.], d Bianca Bonny (2409).

2542 R. A. Guthridge, "Bianca Bounce" (2417), far. 20th March, 1922, bred by E. Zelman, s Bourne Bar None 135th (imp.) [28,839 N.B.], d Stetchworth Empress 20th (imp.) (1769).

*An exhibit may be entered in one ordinary class and in as many Special Classes as it is eligible to compete.

McPHERSON, THOM & CO.,

Fat and Store Stock Salesmen,
445 Collins St., Melbourne.
(opposite Scott's Hotel).

PROPERTY BUYERS—Our wide connection enables us to suit all requirements. Inspection of our Lists invited.

Foster's Lager

SWINE.

185

CLASS.

417. SOW, any age—Prizes—£2; £1; Card. Entry fee 8/-. Members 5/-.

- 2543** Trevor Harvey, "Gladesville Baroness" (Vol. XVI.), far. 21st June, 1924, bred by Gladesville Hospital, s Bianca Barone (2410), Gladesville Lady (1925).
- 2544** K. M. Ratcliff, "Midland Dismal Dame" (2160), far. 27th January, 1921, bred by A. Rutter, s King Charles 2nd (603), d Aston Queen (1934).
- 2545** K. M. Ratcliff, "Bianca Southern Maid 4th" (2981), far. 27th January, 1924, bred by R. A. Guthridge, s Bourne Bar None 135th (imp.) [28,839 N.B.], d Dookie Carolina (1763).
- 2546** C. P. Child, "Bianca Blue Bell 5th" (Vol. XVI.), far. 11th April, 1925, bred by R. A. Guthridge, s Bianca Banner (2991), d Bianca Blue Bell (2986).
- 2547** R. A. Guthridge, "Bianca Southern Maid 3rd" (2691), far. 2nd June, 1923, bred by exhibitor, s Bourne Bar None 135th (imp.) [28,839 N.B.], d Dookie Carolina (1763).
- 2548** R. A. Guthridge, "Gladesville Essie" (2683), far. 16th January, 1922, bred by Gladesville Hospital, s King Charles 3rd (2157), d Gladesville Bourne 3rd (1927).

Special Ribbons will be presented by the Australian Stud Pig Breeders' Society for the Best Large Yorkshire Boar and the Best Large Yorkshire Sow if not less than three exhibitors compete.

BRITISH LARGE BLACKS.

Judge: LUKE WILLIAMS, Esq.

Steward: D. RHIND, Esq.

CLASS.

418. BOAR, any age—Prizes—£2; £1; Card. Entry fee 8/-. Members 5/-.

- 2549** William E. Barker, "Beverly Nicholas" (49), far. 20th January, 1925, bred by exhibitor, s Bendigo Pride (29), d Henham Queen Bess 5th (imp.) (26).
- 2550** William E. Barker, "Beverly Dutchman" (48), far. 14th May, 1925, bred by exhibitor, s Playford Eros (imp.) (22), d Beverly Girl (34).
- 2551** W. H. Barker, "Bendigo Pride" (29), far. 16th August, 1923, bred by exhibitor, s Treveglos Pride [25,563 L.B.P.S.], d Swardeston Moselle (imp.) (23).
- 2552** W. H. Barker, "Bendigo Admiral" (39), far. 11th July, 1924, bred by exhibitor, s Bendigo Sportsman (27), d Bendigo Moselle 1st (30).

CLASS.

419. SOW, any age—Prizes—£2; £1; Card. Entry fee 8/-. Members 5/-.

- 2553** William E. Barker, "Beverly Venus" (38), far. 6th April, 1924, bred by exhibitor, s Playford Eros (imp.) (22), d Swardeston Devote (imp.) (25).
- 2554** William E. Barker, "Beverly Sunshine" (50), far. 29th October, 1924, bred by exhibitor, s Bendigo Pride (29), d Swardeston Devote (imp.) (25).
- 2555** W. H. Barker, "Bendigo Moselle 1st" (30), far. 16th August, 1923, bred by exhibitor, s Treveglos Pride [25,563 L.B.P.S.], d Swardeston Moselle (imp.) (23).
- 2556** W. H. Barker, "Bendigo Rosebud 2nd" (52), far. 8th July, 1924, bred by exhibitor, s Bendigo Pride (29), d Westleton Rosebud 2nd (imp.) (24).

Special Ribbons will be presented by the Australian Stud Pig Breeders' Society for the Best British Large Black Boar and the Best British Large Black Sow if not less than three exhibitors compete.

MCPHERSON, THOM & CO.,

Fat and Store Stock Salesmen,
445 Collins St., Melbourne.
(opposite Scott's Hotel).

PROPERTY BUYERS—Our wide connection enables us to suit all requirements. Inspection of our Lists invited.

GLOUCESTERSHIRE OLD SPOTS.

Judge: LUKE WILLIAMS, Esq.

Steward: D. RHIND, Esq.

CLASS.

420. BOAR, any age—Prizes—£2; £1; Card. Entry fee 8/-, Members 5/-.

- 2557 Charles S. King, "Charterhouse Ben" (49), far. 28th March, 1925, bred by A. E. Ball, s Clapcote Monarch (imp.) [G.O.S.S., 5160], d Kites Nest Sylvia 4th (imp.) [G.O.S.S., 17,069].
- 2558 Charles S. King, "Charterhouse Cobber" (L.R.), far. 31st May, 1925, bred by A. E. Ball, s Nashe's Sam 1st (imp.) [G.O.S.S., 5169], d Kimberley Jill 2nd (imp.) [G.O.S.S., 17,073].
- 2559 Jules Rochat, "Mooroolbark Tempter" (50), far. 4th May, 1925, bred by G. T. Chirnside, s Mooroolbark Monarch (4), d Field House Lucy (imp.) [G.O.S.S., 17,085] (5).
- 2560 Russell and Johnston, "Brechin Kiltie" (36), far. 30th November, 1924, bred by exhibitors, s Clapcote Monarch (imp.) [G.O.S.S., 5160], d Holmwood Colonial (imp.) (33) [G.O.S.S., 17,083].
- 2561 W. Russell, "Brechin Pride" (41), far. 20th November, 1924, bred by Russell and Johnston, s Oaklands Nut (imp.) [G.O.S.S., 17,094], d Lillycombe Pearl (imp.) (34) [G.O.S.S., 17,059].
- 2562 A. E. Ball, "Charterhouse Dictator" (48), far. 28th March, 1925, bred by exhibitor, s Clapcote Monarch (imp.) [G.O.S.S., 5160], d Kite's Nest Sylvia 4th (imp.) [G.O.S.S., 17,069].
- 2563 A. E. Ball, "Charterhouse Victor" (L.R.), far. 7th June, 1925, bred by exhibitor, s Nashe's Sam 1st (imp.) [G.O.S.S., 5169], d Blagdon Queen (imp.) [G.O.S.S., 17,111].
- 2564 C. Tucker, "Charterhouse Tulre" (51), far. 21st January, 1924, bred by A. E. Ball, s Field House Traveller (imp.) [G.O.S.S., 5168], d Kendalshire Kaioru (imp.) [G.O.S.S., 17,089].

CLASS.

421. SOW, any age—Prizes—£2; £1; Card. Entry fee 8/-, Members 5/-.

- 2565 Charles S. King, "Charterhouse Mayfair" (44), far. 23rd February, 1925, bred by A. E. Ball, s Nashe's Sam 1st (imp.) [G.O.S.S., 5169], d Hotchley Anne 5th (imp.) [G.O.S.S., 17,102].
- 2566 Charles S. King, "Charterhouse Una" (L.R.), far. 4th June, 1925, bred by A. E. Ball, s Field House Traveller (imp.) [G.O.S.S., 5168], d Offley Emigrant (imp.) [G.O.S.S., 17,090].
- 2567 Russell and Johnston, "Holmwood Colonial" (imp.) (33) [G.O.S.S., 17,083], far. 12th February, 1923, bred by S. H. Badcock (England), s Holmwood Dauntless [G.O.S.S., 4275], d Ashton Clementine [G.O.S.S., 7140].
- 2568 Russell and Johnston, "Brechin Prue" (42), far. 20th November, 1924, bred by exhibitors, s Oaklands Nut (imp.) [G.O.S.S., 17,094], d Lillycombe Pearl (imp.) (34) [G.O.S.S., 17,059].
- 2569 A. E. Ball, "Cleve Hill Hopeful" (imp.) [G.O.S.S., 17,080], far. 14th January, 1923, bred by Henry Bridgman, s Almondsbury Apollo [G.O.S.S., 3324], d Clapcote Lavina 7th [G.O.S.S., 9535].
- 2570 A. E. Ball, "Charterhouse Lavina" (47), far. 12th October, 1924, bred by exhibitor, s Clapcote Monarch (imp.) [G.O.S.S., 5160], d Downside Betty (imp.) [G.O.S.S., 17,060].
- 2571 C. Tucker, "Charterhouse Priestess" (52), far. 26th December, 1923, bred by A. E. Ball, s Clapcote Monarch (imp.) [G.O.S.S., 5160], d Downside Betty (imp.) [G.O.S.S., 17,060].

Special Ribbons will be presented by the Australian Stud Pig Breeders' Society for the Best Gloucestershire Old Spot Boar and the Best Gloucestershire Old Spot Sow if not less than three exhibitors compete.

Foster's Lager

SWINE.

187

TAMWORTHS.

Judge: LUKE WILLIAMS, Esq. Steward: D. RHIND, Esq.

'SSVI'

422. BOAR, 15 months old or over—Prizes—£2; £1; Card. Entry fee 8/-, Members 5/-.

2572 James MacGregor, "Knowle Melbourne" (imp.) (312), far. 14th September, 1922, bred by Robert Ibbotson (England), s Knowle Redstar [32,713 N.B.], d Queen of Basildon [76,252 N.B.].

CLASS.

423. BOAR, under 15 months old—Prizes—£1; Card. Entry fee 4/-, Members 3/-.

2573 A. McDonald, "Old Gold Dennis" (460), far. 9th August, 1924, bred by G. A. Wheildon, s Golden Ned (93), d Golden Queen (149).

2574 James MacGregor, "Dalmore Basildon" (507), far. 3rd August, 1924, bred by exhibitor, s Knowle Melbourne (imp.) (312), d Basildon Lady Arbury (imp.) (313).

2575 James MacGregor, "Dalmore Sunstar" (508), far. 3rd August, 1924, bred by exhibitor, s Knowle Melbourne (imp.) (312), d Basildon Lady Arbury (imp.) (313).

2576 A. F. Dowie, "Springdale The Hawk" (611 N.Z.H.B.), far. 3rd February, 1925, bred by Bowen and Wilson, s Tawera Sandey 1st (266 N.Z.H.B.), d Springdale Eveline (290 N.Z.H.B.).

2577 G. J. Butler, "Veradale Sandy" (522), far. 22nd February, 1925, bred by exhibitor, s Knowle Melbourne (imp.) (312), d Old Gold Linda (355).

2578 G. J. Butler, "Veradale Mack" (523), far. 22nd February, 1925, bred by exhibitor, s Knowle Melbourne (imp.) (312), d Old Gold Linda (355).

CLASS.

424. SOW, 15 months old or over—Prizes—£2; £1; Card. Entry fee 8/-, Members 5/-.

2579 G. J. Butler, "Old Gold Linda" (355), far. 12th April, 1921, bred by G. A. Wheildon, s Golden Ned (93), d Golden Queen (149).

2580 James MacGregor, "Dalmore Ruth" (406), far. 15th December, 1923, bred by exhibitor, s Knowle Melbourne (imp.) (312), d Basildon Lady Arbury (imp.) (313), litter far. 20th May, 1925, s of litter, Hawkesbury Mack (495).

CLASS.

425. SOW, under 15 months old—Prizes—£1; Card. Entry fee 4/-, Members 3/-.

2581 A. F. Dowie, "Springdale Miss Hastings" (612 N.Z.H.B.), far. 5th January, 1925, bred by Bowen and Wilson, s Grange Lad (276 N.Z.H.B.), d Springdale Bessie (182 N.Z.H.B.).

2582 G. J. Butler, "Veradale Queen" (420), far. 5th July, 1924, bred by exhibitor, s Knowle Melbourne (imp.) (312), d Old Gold Linda (355).

Special Ribbons will be presented by the Australian Stud Pig Breeders' Society for the Best Tamworth Boar and the Best Tamworth Sow if not less than three exhibitors compete.

POLAND CHINA.

Judge: LUKE WILLIAMS, Esq.

Steward: D. RHIND, Esq.

CLASS.

426. BOAR, any age—Prizes—£2; £1; Card. Entry fee 8/-, Members 5/-.

No Entry.

CLASS

427. SOW, any age—Prizes—£2; £1; Card. Entry fee 8/-, Members 5/-.

No Entry.

Special Ribbons will be presented by the Australian Stud Pig Breeders' Society for the Best Poland China Boar and the Best Poland China Sow if not less than three exhibitors compete.

Carlton Ale

THE YORKSHIRE INSURANCE Co. Ltd.
 THE LEADING LIVE STOCK Co. in the World
 Full particulars apply at Office on Show Grounds, or 26 QUEEN ST.

188

SWINE.

DUROC JERSEY.

BOAR.

- 2582 Mrs. R. J. L. Hildyard, "Chatswood Regal" (35), far. 15th October, 1924, bred by exhibitor, s Mooroombin Chatsworth (29), d Mooroombin Special (imp.) (31).
 2584 Mrs. R. J. L. Hildyard, "Chatswood Royal" (34), far. 26th June, 1924, bred by exhibitor, s Mooroombin Chatsworth (29), d Mooroombin Primrose (imp.) (30).

SOW

- 2585 Mrs. R. J. L. Hildyard, "Mooroombin Primrose (imp.) (30) [C.R., 20,865], far. 6th May, 1923, bred by William Farrell (Canada), s Model [C.R., 17,755], d Riverside Special [C.R., 16,616].

BACON AND PORK PIGS.

Judge: A. EDGELL, Esq. Steward: W. D. F. McCALLUM, Junr., Esq.

NOTE.—No *Sows* or *Boars* are to be entered as *Baconers* or *Porkers*, and if found to be penned, must be removed by the exhibitor, failing which he and his stock will be disqualified, and these disqualified pigs will NOT be allowed to be sold on the Grounds.

CLASS.

428. PEN OF 4 BACON BARROW PIGS, live weights to be between 180 and 220 lbs. (any breed)—Prizes—£3; £2; Card. Entry fee 10/-, Members 7/-.

2586 Ralph Dixon.
 2587 Ralph Dixon.

CLASS.

429. PEN OF 4 PORK BARROW PIGS, live weights to be between 90 and 135 lbs. (any breed)—Prizes—£2; £1; Card. Entry fee 8/-, Members 5/-.

2588 Ralph Dixon.
 2589 Ralph Dixon.

CLASS.

430. PEN OF 4 CROSSBRED PORK BARROW PIGS, live weights to be between 90 and 135 lbs. (cross between two pure breeds), cross to be stated on entry form—Prizes—£2; £1; Card. Entry fee 8/-, Members 5/-.
 No Entry.

Section 41—Poultry.

Steward-in-Chief: G. DWYER, Esq.

LEGHORNS. SPANISH ANDALUSIANS, MINORCAS, AND
 SICILIAN BUTTERCUPS.

Judge: C. H. A. LINEAU, Esq. Steward: F. E. CLIF, Esq.

LIGHT BREEDS (other than above).

Judge: P. FURNESS, Esq. Steward: G. KEMTER, Esq.

MALAYS AND INDIAN GAME.

Judge: P. PEARSE, Esq. Steward: W. J. HORNIDGE, Esq.

GAME (other than Indian) AND BANTAMS.

Judge: G. DUNCAN, Esq. Steward: A. GROVES, Esq.

WYANDOTTES.

Judge: T. HARDING, Esq. Steward: Captain A. E. T. PAYNE.

ORPINGTONS.

Judge: P. A. MAUDE, Esq. Steward: Lieut.-Col. J. W. MAXWELL CARROLL.

GILBEY'S NEVER BE WITHOUT DRY GIN

THE YORKSHIRE INSURANCE Co. Ltd.
THE LEADING LIVE STOCK Co. in the World.
 Full particulars apply at Office on Show Grounds, or 26 QUEEN ST.

POULTRY.

189

RHODE ISLAND AND LANGSHANS.

Judge: A. ANGUS, Esq. Steward: J. B. BREWER, Esq.

HEAVY BREEDS (other than Wyandottes, Orpingtons, Rhode Island and Langshans).

Judge: T. W. TYZACK, Esq. Steward: T. J. MCGALLIARD, Esq.

LIGHT UTILITY POULTRY.

Judge: P. N. TILLEY, Esq. Steward: R. de C. TALBOT, Esq.

HEAVY UTILITY POULTRY.

Judge: B. MITCHELL, Esq. Steward: E. A. ELLIOTT, Esq.

DUCKS, GEESE AND TURKEYS.

Judge: P. BRIGGS, Esq. Steward: T. V. COWAN, Esq.

EXPORT POULTRY AND SQUABS.

Judge: R. HART, Esq. Steward: H. DELAHEY, Esq.

Entry Fee: Members, 3/-; Non-Members, 4/-.

Prizes in all classes other than those in which the amounts are specifically stated are:—First prize, 15/-; second prize, 5/-; third prize, card.

NOTE.—Poultry will be received and penned, fed and attended to, re-cooped and despatched, free of charge to exhibitors, subject to the provisions of Regulations 43 and 45.

For the convenience of exhibitors, the office will be open for the reception of entries till 9 p.m. on Thursday and Friday evenings, 13th and 14th August, 1925.

NOTE.—Grand Champion Certificates will be awarded at this Show.

Special attention is directed to the Classes for Fresh Eggs. See Classes 1349 to 1351.

Poultry **MUST** be penned before 10 p.m., Tuesday, 22nd September, but in order to avoid disappointment, exhibitors are advised to despatch their birds so that they will arrive as early as possible on that day.

Poultry arriving at Spencer-street Railway Station at or before 5.55 p.m. on Tuesday, 22nd September, will be conveyed by special train to the Show Grounds Siding at Flemington.

Selling prices of all Poultry exhibits may be displayed on coops.

Cards will be supplied free on-application to the Poultry Superintendent.

NOTE.—When forwarding poultry by rail, exhibitors are particularly requested to mark clearly in each compartment of the coop the exhibit number of the bird that was sent therein, so that the same arrangement of birds may be made for the return journey.

Tags bearing the pen numbers will be forwarded to exhibitors, together with the entry tickets. These tags must be securely fastened to the legs of the birds in accordance with the exhibit numbers on the entry tickets.

RULES.

1. Cockerel, Pullet, Young Drake or Young Duck shall mean a bird hatched on or after 1st July in previous year.

GILBEY'S

FOR HEALTH

**DRY
GIN**

USE "NUGGET" POLISHES

190

POULTRY.

2. Labels and despatch slips will be sent for each pen, when the exhibitor is not a resident of Melbourne or suburbs, on the reverse side of the labels exhibitors will be required to write their names, addresses, and instructions for the return journey. Country and Interstate exhibitors must inform the Secretary by post or telegram of the despatch of their exhibits, giving all particulars, in order that arrangements may be made for receiving them. Several birds may be sent in one hamper or box if it be properly divided, and pen numbers attached to each division. When the exhibitor resides in or near Melbourne, "Entry Tickets" only will be sent, the corresponding numbers being affixed to the coops by the Society.

3. The greatest care will be taken of the exhibits; but the Society will not be responsible for any accident, mistake, loss or damage from whatever cause arising, the exhibits being at the sole risk of the Exhibitor. In case of the death of any exhibit, the same shall be certified by the Veterinary Surgeon, or his deputy.

4. Birds wearing leg bands or rings, other than those attached outside the Commonwealth, will be disqualified from receiving a prize.

5. Birds that have been tampered with or improperly dealt with in any way shall be disqualified, and entry fees paid therefor shall be forfeited. The Exhibitor shall also be liable to disqualification, and, if a member, to expulsion from the Society.

SPECIAL PRIZES.

BURNLEY EGG LAYING COMPETITION, 1924-25.

SPECIAL NOTIFICATION.

In addition to the Government Champion Certificates, special cash prizes of £2/2/- each, donated by the "Victorian Poultry Journal," the Merval Depot, Messrs. E. T. Moulden and Son, Messrs. Clark, King and Co., Messrs. White and Hancock, and Mr. W. H. Paine, will, through this Society, be awarded in connection with the Burnley Egg-laying Competition, 1924-25, for the greatest total number of eggs laid by pens in each of Classes 4, 5, 6, 7, 8 and 9, Section "A," subject to the following conditions:—

- (a) That there are not less than three entries in each of the Classes 4, 5, 6, 7, 8 and 9, Section "A";
- (b) That the winning team in each of these classes lays not less than 1000 eggs in the twelve months;
- (c) That the winning teams in Classes 4, 5, 6, 7, 8 and 9 be exhibited at the Royal Agricultural Society's Show of 1925.

Grand Championship Government Certificates will be awarded for Poultry as under:—

1. Light breeds (bantams excepted), best bird, any age or sex.
2. Heavy breeds, best bird, any age or sex.
3. Best Duck or Drake.
4. Best Pair of Birds (pure bred or cross), adapted for export.

HUDSON'S SOAP

FOR WASHING UP.

**"REAL ESTATE AND HOME JOURNAL" AND
"HOME CRAFTSMAN"**

(INCORPORATED)

An illustrated Magazine devoted to the Real Estate World & Home Building and of special interest for Home Decorators, Amateur Carpenters, Raffia Workers, Metal Workers, etc., also Wireless Enthusiasts.

Published 15th of each Month.

Price, 6d. per copy; 7/- per year, post free.

"VICTORIAN POULTRY JOURNAL"

(Established 11 years).

Dealing with the breeding and management of Poultry in all its branches.

Published 1st of each Month.

Price, 6d. per copy; 6/- per year, post free.

"THE HOME GARDENER."

A practical Journal for the Amateur Flower and Vegetable Gardener.

Published 1st of each Month.

Price, 4d. per copy; 4/- per year, post free.

"THE BABY WORLD"

A new monthly of special interest to mothers in the care of their children.

Published 15th of each month.

Price, 6d. per copy; 6/- per year, post free.

Any of the above can be obtained from

MITCHELL & CASEY

PTY. LTD.

General Printers and Publishers,

23-25 TATTERSALL'S LANE, MELBOURNE

MEGGITT'S LINSEED MEAL

For Poultry.

192

POULTRY.

SPECIAL REGULATIONS.

1. No certificate will be granted in any one of the above classes unless there are at least (6) competitors.

2. Any bird having previously been awarded a Government gold medal or champion certificate is not eligible to compete again.

3. Competition will be confined to birds which are the property of, and have been bred, by the competitor.

4. Societies under whose auspices the certificates are awarded shall obtain and forward to the Director of Agriculture, when applying for the certificates to be prepared, statutory declarations from the exhibitors that the winning bird has not previously won a Government gold medal or champion certificate, and that the exhibitor is the breeder, as required in condition (3) above.

5. The bird winning the certificate in any class shall, immediately upon such award being made, have two holes punched in the inside web of the left foot. The marking shall be done by or under the supervision of the judge (in the presence of a member of the Committee of the Society) of the Section in which the award is made, who shall not certify to such award unless and until such marking has been carried out.

6. The Department will supply to the Secretary of the Society a punch for use by the judge. This punch must be returned by registered post to the Director of Agriculture immediately after the Show.

Champion Ribbons and Cards will be awarded for the best bird in each of the following subdivisions:—

Leghorn	Wyandotte
Minorca	Orpington
Ancona	Rhode Island
Hamburg	Plymouth Rock
Indian Game or Malay	Langshan
Game, other than Indian	Duck or Drake
Bantam	Turkey

Illuminated Certificates, presented by the Victorian Poultry Association, will be awarded for the—

- (1) Best Bird in the Heavy Breed Classes.
- (2) Best Bird in the Light Breed Classes.

FARMERS' TRIOS.

Entry Fee: Members, 3/-; Non-Members, 4/-.

CLASS.

481. LEGHORNS (white) Cock or Cockerel and Pair of Hens, or Pullets—Prizes—£1; 10/-; 5/-.

2590 L. J. Jones.	2593 W. S. Harvey.
2591 A. W. Goodwin.	2594 A. E. Smith.
2592 S. C. Trewenack.	

CLASS.

482. LEGHORNS (any other color), Cock or Cockerel and Pair of Hens or Pullets—Prizes—£1; 10/-; 5/-.

2595 Alec. L. Nichol.	2597 A. Angus.
2596 T. R. Pearce and Son.	2598 E. V. Jackson.

THE YORKSHIRE INSURANCE Co. Ltd.

THE LEADING LIVE STOCK Co. in the World.

Full particulars apply at Office on Show Grounds, or 26 QUEEN ST.

A BOON TO POULTRY KEEPERS!

— THE USE OF —

"MERVAL"

REGISTERED

— MEANS —

Health in the Poultry Yard

— and —

Maximum Egg Production

Sold 2/6 a Tin, Everywhere

MERVAL
A CERTAIN AND SPEEDY CURE FOR
ROUP, DIPHTHERIC ROUP, COLD OR CATARRH,
CANKER OR ULCERATED MOUTH, CHICKEN POX,
DIARRHŒA, CHICKEN CHOLERA, LIVER COM-
PLAINT, PALE COMB, APOPLEXY, INDIGESTION,
DEBILITY, WASTING DISEASE, LEG WEAKNESS,
WORMS, AND ALL CHICKEN COMPLAINTS.

WORTH ONE GUINEA PER TIN

GIVES GREAT LUSTRE TO THE PLUMAGE **KEEPS ALL STOCK IN PERFECT HEALTH AND CONDITION**

DIRECTIONS:
REGULAR use for HEALTH in the POULTRY YARD and MAXIMUM EGG PRODUCTION.
— ONCE WEEKLY IN THE MASH —
USE for 300 Fowls 1-lb. of MERVAL weekly.
" 20 Fowls 1 Tablespoonful of MERVAL weekly.
" 12 Fowls 1 Dessertspoonful of MERVAL weekly.
For Chickens, after one week old, use one Tablespoonful weekly to every 100 Chickens, and increase according to age. For Complaints and Diseases above mentioned, use daily until recovery, a dessertspoonful in a quart of water, is also recommended.
See Testimonials from Leading Breeders.
WHOLESALE DEPOT: 52 EASTERN MARKET, MELBOURNE, AUSTRALIA.

MERVAL THE GREAT
FOR FOWLS, PIGEONS, AND PERFECT HEALTH
LUSTROUS PLUMAGE AND PERFECT HEALTH
HEALTH RESTORER
TURKEYS, GEES

NO MORE SICK FOWLS

If you want to be successful in Poultry Farming you must maintain the HEALTH and PRODUCTIVE Capacity of your flock, and upon this very factor depends the success or failure of your enterprise.

Stocked by

**STOREKEEPERS AND ALL DEALERS
IN POULTRY FOODS AND REQUISITES**

Established 1886

REGISTERED

"MERVAL"

The
Greatest and Most Economical
Health Restorer and Conditioner for Poultry
in existence

"MERVAL" has stamped its wonderful FAME in the history of POULTRY KEEPING through the great TEST OF TIME, and the CONSISTENTLY GOOD RESULTS which have attended its use throughout the Commonwealth over a period of thirty-six years. Thousands attribute their success entirely to the use of "MERVAL."

"MERVAL" A PROVED ASSET TO THE POULTRY INDUSTRY.—Throughout the steady growth of the Poultry Industry, "MERVAL" has continued to exercise its wonderful influence by maintaining HEALTH in the POULTRY YARD with MAXIMUM EGG PRODUCTION and highest profits for the poultry farmer.

"MERVAL" will act as a certain and speedy Remedy for DISEASES and Complaints in Poultry, Ducks, Turkeys, Geese and Pigeons.

THE REGULAR USE OF "MERVAL," at the slight cost of 2/6 weekly for 300 Fowls, will prevent the outbreak and spread of Disease amongst the flock, and will keep the birds in the utmost possible state of HEALTH and PRODUCTIVITY.

"MERVAL" IS USED at Leading Laying Competitions, including Buryton and Geelong. "MERVAL" is also used on all Government Farms and Agricultural Colleges, and by all leading Poultry Breeders.

READ what some of them have to say:—

HOTHAM POULTRY FARM, President Avenue and Hotham Road, Sutherland, N.S.W., September 1, 1924.

To Manager, Merval Manufacturing Co., Eastern Market, Melbourne.

Dear Sir,—Please forward at once usual order, 2 cwt. MERVAL, to Sutherland Railway Station. I may state that on our Poultry Farm, which is the largest in Australia, we are regular users of MERVAL. After exhaustive tests and experiments, we are convinced that as a tonic and conditioner for poultry it stands alone. We use MERVAL weekly, and find that it maintains the highest standard of health and productive vigour throughout the yards. In quickly checking any signs of sickness, I have never known MERVAL to fail, and we seldom see a case of chicken pox, roup, or canker, anywhere on our extensive plant. I am quite certain that MERVAL has reduced our losses from all sources to an absolute minimum. After a week old our chickens are started on MERVAL, and it has proved a wonderful asset in promoting the uninterrupted growth and early maturity of the young. With regard to the above, I am highly pleased to satisfaction, and surely speaks well for the unrivalled efficiency of MERVAL.—Yours faithfully, (Sgd.) A. W. TILDESLEY.

R. H. SALMON, Claridge Stud Poultry Farm, Claridge, Natal, South Africa, writes:—

"I am glad to note that I can now draw my supplies of MERVAL as required from your South African distributors. Since arrival here two and a half years ago with my foundation stock from Australia, I have used your MERVAL weekly in the mash and with splendid results. This country is more prone to poultry troubles than Australia, and a complaint known as 'fowl sickness' is evidently the cause of heaviest mortality. I am certain that it is due to the use of MERVAL that my losses from the above cause have been so small, and not exceeding half a dozen birds altogether. Otherwise, I have lost absolutely nothing from sickness of any sort, and when chicken pox has been raging in the district I have not had a case of it in my yard. Knowing the value of MERVAL as a tonic both for keeping fowls in good health and as an aid to egg production, I would not be without it, and am pleased that supplies are available to South African breeders."

J. T. COATES, Harveston, Rockhampton, Queensland, writes:

"The last lot of MERVAL came to hand yesterday. I would like to say that, after having used MERVAL now for nearly three years, I have a higher opinion of it as a poultry tonic than ever. Our losses amongst the chickens this season amounted to less than 10 per cent. for 4000 chickens; those more than seven days old, only 3 per cent. died; and the losses from all causes among the grown fowls has been reduced to practically normal proportions. We use MERVAL once a week, mixed in the morning mash, and give it in the drinking water whenever any sign of sickness occurs in the yard, with the invariable result that all sickness disappears within a day or two. Our pullets have had MERVAL once a week since they were hatched this season, and they have commenced laying two months earlier than usual, and are altogether the finest lot we have ever raised. I am certain this is due to the regular use of MERVAL, which has kept them in a vigorous, healthy condition from birth."

Always buy "MERVAL" according to the size of your Flock.

Sold at 2/6 a tin Everywhere (postage 6d. extra); 4lbs. nett 1 1/6, 8lbs. nett 21/-.

Obtainable from your GROCER, PRODUCE DEALER, SEEDSMAN or POULTRY FOOD SPECIALIST, otherwise APPLY DIRECT TO THE MANUFACTURERS, and MERVAL will be forwarded at once.

MERVAL MANUFACTURING CO. Phone: Central 12365
82, 84 EASTERN MARKET, MELBOURNE

FOR USE IN WET MASH—MIX MERVAL thoroughly with mash before adding moisture.
FOR USE IN DRY MASH—MIX MERVAL thoroughly with whole mash according to capacity of feed container.
FOR USE IN DRINKING WATER—ADD MERVAL by sprinkling on the top of water.

We supply poultry-keepers in tins (4 lbs. nett), 11/6, Free on Melbourne; by post add—for Victoria, 1/3; Interstate, 2/2. We supply poultry-keepers in tins (8 lbs. nett), 21/-, Free on Melbourne; by post add—for Victoria, 2/6; Interstate, 4/8.

THE REGULAR USE OF "MERVAL" once weekly in the mash (1 "Merval" to 300 head of stock), will keep your fowls in Perfect Health and ensure Maximum Egg Production.

Established 1886

REGISTERED

"MERVAL"

The
Greatest and Most Economical
Health Restorer and Conditioner for Poultry
in existence

"MERVAL" has stamped its wonderful FAME in the history of POULTRY KEEPING through the great TEST OF TIME, and the CONSISTENTLY GOOD RESULTS which have attended its use throughout the Commonwealth over a period of thirty-six years. Thousands attribute their success entirely to the use of "MERVAL."

"MERVAL" A PROVED ASSET TO THE POULTRY INDUSTRY.—Throughout the steady growth of the Poultry Industry, "MERVAL" has continued to exercise its wonderful influence by maintaining HEALTH in the POULTRY YARD with MAXIMUM EGG PRODUCTION and highest profits for the poultry farmer.

"MERVAL" will act as a certain and speedy Remedy for DISEASES and Complaints in Poultry, Ducks, Turkeys, Geese and Pigeons.

THE REGULAR USE OF "MERVAL," at the slight cost of 2/6 weekly for 300 Fowls, will prevent the outbreak and spread of Disease amongst the flock, and will keep the birds in the utmost possible state of HEALTH and PRODUCTIVITY.

"MERVAL" IS USED at Leading Laying Competitions, including Burnley and Geelong. "MERVAL" is also used on all Government Farms and Agricultural Colleges, and by all leading Poultry Breeders.

READ what some of them have to say:—

HOTHAM POULTRY FARM, President Avenue and Hotham Road, Sutherland, N.S.W., September 1, 1924.

To Manager, Merval Manufacturing Co., Eastern Market, Melbourne.

Dear Sir,—Please forward at once usual order, 2 cwt. MERVAL, to Sutherland Railway Station. I may state that on our Poultry Farm, which is the largest in Australia, we are regular users of MERVAL. After exhaustive tests and experiments, we are convinced that as a tonic and conditioner for poultry it stands alone. We use MERVAL weekly, and find that it maintains the highest standard of health and productive vigour throughout the yards. In quickly checking any signs of sickness, I have never known MERVAL to fail, and we seldom see a case of chicken pox, roup, or canker, anywhere on our extensive plant. I am quite certain that MERVAL has reduced our losses from all sources to an absolute minimum. After a week old our chickens are started on MERVAL, and it has proved a wonderful asset in promoting

satisfaction, and surely speaks well for the unrivalled efficiency of MERVAL.—Yours faithfully, (Sgd.) A. W. TILDESLEY.

R. H. SALMON, Claridge Stud Poultry Farm, Claridge, Natal, South Africa, writes:—

"I am glad to note that I can now draw my supplies of MERVAL as required from your South African distributors. Since arrival here two and a half years ago with my foundation stock from Australia, I have used your MERVAL weekly in the mash and with splendid results. This country is more prone to poultry troubles than Australia, and a complaint known as 'fowl sickness' is evidently the cause of heaviest mortality. I am certain that it is due to the use of MERVAL that my losses from the above cause have been so small, and not exceeding half a dozen birds altogether. Otherwise, I have lost absolutely nothing from sickness of any sort, and when chicken pox has been raging in the district I have not had a case of it in my yard. Knowing the value of MERVAL as a tonic both for keeping fowls in good health and as an aid to egg production, I would not be without it, and am pleased that supplies are available to South African breeders."

J. T. COATES, Harveston, Rockhampton, Queensland, writes:

"The last lot of MERVAL came to hand yesterday. I would like to say that, after having used MERVAL now for nearly three years, I have a higher opinion of it as a poultry tonic than ever. Our losses amongst the chickens this season amounted to less than 10 per cent. for 4000 chickens; those more than seven days old, only 3 per cent. died; and the losses from all causes among the grown fowls has been reduced to practically normal proportions. We use MERVAL once a week, mixed in the morning mash, and give it in the drinking water whenever any sign of sickness occurs in the yard, with the invariable result that all sickness disappears within a day or two. Our pullets have had MERVAL once a week since they were hatched this season, and they have commenced laying two months earlier than usual, and are altogether the finest lot we have ever raised. I am certain this is due to the regular use of MERVAL, which has kept them in a vigorous, healthy condition from birth."

Always buy "MERVAL" according to the size of your Flock.

Sold at 2/6 a tin Everywhere (postage 6d. extra); 4lbs. nett 1 1/6, 8lbs. nett 21/-.

Obtainable from your GROCER, PRODUCE DEALER, SEEDSMAN or POULTRY FOOD SPECIALIST, otherwise APPLY DIRECT TO THE MANUFACTURERS, and MERVAL will be forwarded at once.

MERVAL MANUFACTURING CO. Phone: Central 12365
82, 84 EASTERN MARKET, MELBOURNE

FOR USE IN WET MASH—MIX MERVAL thoroughly with mash before adding moisture.
FOR USE IN DRY MASH—MIX MERVAL thoroughly with whole mash according to capacity of feed container.
FOR USE IN DRINKING WATER—ADD MERVAL by sprinkling on the top of water.

We supply poultry-keepers in tins (4 lbs. nett), 11/6, Free on Melbourne; by post add—for Victoria, 1/3; Interstate, 2/2. We supply poultry-keepers in tins (8 lbs. nett), 21/-, Free on Melbourne; by post add—for Victoria, 2/6; Interstate, 4/8.

THE REGULAR USE OF "MERVAL" once weekly in the mash ("Merval" to 300 head of stock), will keep your fowls in Perfect Health and ensure Maximum Egg Production.

Wonderful Egg Production

— and —

WORLD'S RECORDS

In Conjunction with Good Feeding.

Regular use of Merval at the Geelong Laying Competitions

339 Eggs in 365 Days—Single Test.

119 Eggs in 122 Days—Single, Winter Test.

599 Eggs in 122 Days—Teams, Winter Test.

605 Eggs in 122 Days—Teams, Winter Test.

609 Eggs in 122 Days—Teams, Winter Test.

In connection with the above results at these Competitions, the fact is emphasised that during the Tests, when World's Records were made, the Fowls were kept in Good Health and Laying Conditions by the regular use of **MERVAL**, and no cases of contagious disease have ever been known in the pens.

The following is the Feeding Formula at the above Competitions, and the allowance for one hundred birds:—

WINTER.—6½ lbs. pollard, 1½ lb. bran, 20 lb. greenstuff, 3 lb. boiled minced liver (every alternate day), 3 lbs. chopped onions (once week), 1½ lbs. ground charcoal (twice week), 1½ lbs. fine shell grit (three times week), ¾ lb. oyster shell (daily), ¾ lb. bone grit, ¼ lb. blood meal (every second day), 1/3rd lb. **MERVAL** in mash (once a week), also one packet Epsom salts (once week). Mash is mixed with freshly separated milk on days when soup is not used.

SUMMER.—In summer a double quantity of green feed is added, and only half the bran is used, and 1 lb. of **MERVAL** is given in the mash once every week to 300 fowls.

GRAIN RATION.—In April and May three parts wheat and one part white oats. All wheat fed at midday meal. In June, July and August:—Evening: One part white oats and one part crushed maize is supplied. Midday: Three parts wheat and one part white oats. In Summer, four parts wheat and one part white oats evening, and all wheat midday. 2½ ozs. of grain is given to each bird in the evening and 1 oz. at midday.

Fresh water is always at hand.

MERVAL supplied to all Poultry Keepers in larger
Tins, 4 lbs. net, 11/6; 8 lbs. net, 21/-

Obtainable in 3 sizes from your Storekeeper, Produce Dealer or Poultry Foods Specialist, otherwise direct from the Manufacturers.

MEGGITT'S LINSEED MEAL

The Egg-Producer.

POULTRY.

193

CLASS.

- 433 HAMBURGS, Cock or Cockerel and Pair of Hens or Pullets—**
Prizes—£1; 10/-; 5/-.
2599 Alec. L. Nichol. 2602 A. Angus.
2600 T. R. Pearce and Son. 2603 M. Tingate.
2601 T. R. Pearce and Son. 2604 R. L. Robinson.
- 434. MINORCAS, Cock or Cockerel and Pair of Hens or Pullets—**
Prizes—£1; 10/-; 5/-.
2605 Alec. L. Nichol. 2608 S. C. Trewenack.
2606 P. McMahon. 2609 J. W. Shopland.
2607 Henry F. Merrett. 2610 W. J. Bartlett.
- 435. ANDALUSIANS, Cock or Cockerel and Pair of Hens or Pullets—**
Prizes—£1; 10/-; 5/-.
2611 Alec. L. Nichol. 2613 T. Watson.
2612 A. Ahpee.
- 436. ANCONAS, Cock or Cockerel and Pair of Hens or Pullets—**
Prizes—£1; 10/-; 5/-.
2614 Alec. L. Nichol. 2617 W. M. Mitchell.
2615 George Petterd. 2618 C. D. Thompson.
2616 A. Ahpee. 2619 R. Farrin Webb.
- 437. GAME (Indian), Cock or Cockerel and Pair of Hens or Pullets—**
Prizes—£1; 10/-; 5/-.
2620 W. T. Male. 2622 Robert Zellely.
2621 W. J. Symonds.
- 438. Game (Old English), Cock or Cockerel and Pair of Hens or**
Pullets—Prizes—£1; 10/-; 5/-.
2623 H. E. Dickins. 2624 J. Woods.
- 439. WYANDOTTES (silver), Cock or Cockerel and Pair of Hens**
or Pullets—Prizes—£1; 10/-; 5/-.
2625 Mrs. E. Rohlk.
- 440. WYANDOTTES (golden), Cock or Cockerel and Pair of Hens or**
Pullets—Prizes—£1; 10/-; 5/-.
2626 R. Mitchell. 2627 J. Hobbs.
- 441. WYANDOTTES (white), Cock or Cockerel and Pair of Hens or**
Pullets—Prizes—£1; 10/-; 5/-.
2628 W. E. James. 2630 Peter Fitzpatrick.
2629 A. E. Johnson. 2631 R. H. Boote.
- 442. ORPINGTONS (single comb, black), Cock or Cockerel and Pair**
of Hens or Pullets—Prizes—£1; 10/-; 5/-.
2632 Mrs. E. Rohlk. 2634 T. Wood.
2633 J. Criggall. 2635 R. Farrin Webb.
- 443. ORPINGTONS (Single comb, buff), Cock or Cockerel and Pair**
of Hens or Pullets—Prizes—£1; 10/-; 5/-.
2636 Peter Fitzpatrick.
- 444. ORPINGTONS (white), Cock or Cockerel and Pair of Hens or**
Pullets—Prizes—£1; 10/-; 5/-.
2637 Mrs. E. Rohlk. 2638 A. Forbes.
- 445. RHODE ISLAND RED, Cock or Cockerel and Pair of Hens or**
Pullets—Prizes—£1; 10/-; 5/-.
2639 C. H. Jenkin. 2642 Sunny Crest Farms.
2640 W. Donovan. 2643 F. J. Clarke.
2641 W. Donovan. 2644 R. Farrin Webb.

THE YORKSHIRE INSURANCE Co. Ltd.

THE LEADING LIVE STOCK Co. in the World

Full particulars apply at Office on Show Grounds, or 26 QUEEN ST.

MEGGITT'S LINSEED MEAL

The Egg-Producer.

194

POULTRY.

CLASS.

446. SUSSEX, Cock or Cockerel and Pair of Hens or Pullets—Prizes—£1; 10/-; 5/-.
2645 Deep Spring Poultry Farm. 2646 Sunny Crest Farms.
447. PLYMOUTH ROCK (barred), Cock or Cockerel and Pair of Hens or Pullets—Prizes—£1; 10/-; 5/-.
2647 Fairchild and Clutterbuck. 2649 A. Ahpee.
2648 Fairchild and Clutterbuck. 2650 J. Orr.
448. PLYMOUTH ROCK (white), Cock or Cockerel and Pair of Hens or Pullets—Prizes—£1; 10/-; 5/-.
No Entry.
449. CHINESE LANGSHANS, Cock or Cockerel and Pair of Hens or Pullets—Prizes—£1; 10/-; 5/-.
2651 Alec. L. Nichol. 2653 H. H. Calvert.
2652 R. R. Cochran.
450. ANY OTHER PURE BREED OR VARIETY, Cock or Cockerel and Pair of Hens or Pullets (state breed or variety on entry form)—Prizes—£1; 10/-; 5/-.
2654 Alec. L. Nichol (Silver Grey Dorking). 2655 H. Leversha (Dorking).
2656 T. A. Graham (Dorking).
451. DRAKE AND PAIR OF DUCKS (Muscovy)—Prizes—£1; 10/-; 5/-.
2657 Alec. L. Nichol. 2660 J. Woods.
2658 J. Hewat. 2661 H. H. Calvert.
2659 Mrs. S. A. Johnson.
452. DRAKE AND PAIR OF DUCKS (white, other than Muscovy or Indian Runner)—Prizes—£1; 10/-; 5/-.
2662 Alec. L. Nichol. 2663 Alec. L. Nichol.
453. DRAKE AND PAIR OF DUCKS (Indian Runner)—Prizes—£1; 10/-; 5/-.,
2664 T. Marriott. 2665 T. Marriott.
454. DRAKE AND PAIR OF DUCKS (any other pure bred variety), state breed or variety on entry form—Prizes—£1; 10/-; 5/-.
2666 Alec. L. Nichol (Rouen). 2668 C. F. Barnes.
2667 Alec. L. Nichol (Rouen). 2669 W. J. Symonds.
- No trio to exceed £4/4/- in value; selling price to be stated on entry form, and displayed on cage. Trios may be claimed at the price stated by any person (except owner or his agents) on application to the Poultry Superintendent.
455. LEGHORN (white), Cock—Prizes—£1; 10/-; 5/-.
2670 M. G. Leech. 2675 A. C. Mayfield.
2671 W. Harvey. 2676 John Wittcomb.
2672 Mrs. L. E. Waterhouse. 2677 John Wittcomb.
2673 S. C. Trewenack. 2678 W. J. Roberts.
2674 S. C. Trewenack. 2679 A. J. Murray.
456. LEGHORN (white), Hen—Prizes—£1; 10/-; 5/-.
2680 R. J. White. 2688 John Wittcomb.
2681 C. B. Bertelsmeier. 2689 W. S. Harvey.
2682 C. B. Bertelsmeier. 2690 W. S. Harvey.
2683 A. W. Goodwin. 2691 G. Warmbrunn.
2684 A. W. Goodwin. 2692 W. J. Roberts.
2685 G. Harvey. 2693 A. J. Murray.
2686 A. C. Mayfield. 2694 J. Alt.
2687 D. Hickford.

Foster's Lager

MEGGITT'S LINSEED MEAL

For Poultry.

POULTRY.

195

CLASS.

457. LEGHORN (white), Cockerel—Prizes—£1; 10/-; 5/-.
- | | |
|-----------------------|----------------------|
| 2695 R. J. White. | 2703 A. C. Mayfield. |
| 2696 W. Harvey. | 2704 W. S. Harvey. |
| 2697 S. C. Trewenack. | 2705 W. J. Roberts. |
| 2698 S. C. Trewenack. | 2706 P. Mathison. |
| 2699 G. Harvey. | 2707 George Brookes. |
| 2700 A. Angus. | 2708 George Brookes. |
| 2701 L. G. Mayfield. | 2709 J. Alt. |
| 2702 L. G. Mayfield. | 2710 H. H. Calvert. |
458. LEGHORN (white), Pullet—Prizes—£1; 10/-; 5/-.
- | | |
|--------------------------|----------------------|
| 2711 W. Harvey. | 2718 A. C. Mayfield. |
| 2712 C. B. Bertelsmeier. | 2719 A. C. Mayfield. |
| 2713 C. B. Bertelsmeier. | 2720 W. S. Harvey. |
| 2714 A. W. Goodwin. | 2721 W. J. Roberts. |
| 2715 A. W. Goodwin. | 2722 A. J. Murray. |
| 2716 A. W. Goodwin. | 2723 J. Alt. |
| 2717 A. C. Mayfield. | 2724 John Wittcomb. |
459. LEGHORN (brown), Cock—Prizes—£1; 10/-; 5/-.
- | | |
|---------------------|-----------------------------|
| 2725 Alfred Morgan. | 2728 W. J. Bartlett. |
| 2726 J. McCallum. | 2729 W. J. Bartlett. |
| 2727 J. Walker. | 2730 G. F. Warmbrunn, junr. |
460. LEGHORN (brown), Hen—Prizes—£1; 10/-; 5/-.
- | | |
|----------------------|---------------------|
| 2731 R. N. Wardle. | 2736 W. C. Fricker. |
| 2732 James Shepherd. | 2737 W. C. Fricker. |
| 2733 James Shepherd. | 2738 W. C. Fricker. |
| 2734 W. C. Fricker. | 2739 J. A. Wise. |
| 2735 W. C. Fricker. | 2740 J. A. Wise. |
461. LEGHORN (brown), Cockerel—Prizes—£1; 10/-; 5/-.
- | | |
|---------------------|-----------------------------|
| 2741 H. E. Dickins. | 2747 W. J. Bartlett. |
| 2742 Alfred Morgan. | 2748 W. J. Bartlett. |
| 2743 W. C. Fricker. | 2749 G. Warmbrunn. |
| 2744 J. A. Wise. | 2750 G. F. Warmbrunn, junr. |
| 2745 W. G. Rose. | 2751 George Brookes. |
| 2746 J. Walker. | |
462. LEGHORN (brown), Pullet—Prizes—£1; 10/-; 5/-.
- | | |
|----------------------|------------------|
| 2752 R. N. Wardle. | 2755 J. A. Wise. |
| 2753 James Shepherd. | 2756 J. A. Wise. |
| 2754 James Shepherd. | 2757 J. A. Wise. |
463. LEGHORNS (brown), Breeding Trio (mated to produce exhibition Cockerels)—Prizes—£1; 10/-; 5/-.
- | | |
|-----------------------|-----------------------------|
| 2758 Alec. L. Nichol. | 2760 G. F. Warmbrunn, junr. |
| 2759 J. A. Wise. | |
464. LEGHORNS (brown), Breeding Trio (mated to produce exhibition Pullets)—Prizes—£1; 10/-; 5/-.
- | | |
|---------------------|----------------------|
| 2761 W. C. Fricker. | 2763 J. Walker. |
| 2762 J. A. Wise. | 2764 W. J. Bartlett. |
465. LEGHORNS (blue), Cock or Cockerel.
- | | |
|----------------------|----------------------|
| 2765 J. W. Shopland. | 2767 J. W. Shopland. |
| 2766 J. W. Shopland. | |
466. LEGHORN (blue), Hen or Pullet.
- | | |
|----------------------|----------------------|
| 2768 J. W. Shopland. | 2770 J. W. Shopland. |
| 2769 J. W. Shopland. | |
467. LEGHORN (black), Cock or Cockerel.
- | | |
|--------------------------|--------------------|
| 2771 Mrs. J. W. Hawkins. | 2774 A. Forbes. |
| 2772 W. G. Rose. | 2775 A. Forbes. |
| 2773 W. G. Rose. | 2776 J. T. Rowley. |

Carlton Ale

McPHERSON, THOM & CO., 445 COLLINS ST., MELBOURNE.

Every Attention to Clients' Interests. Fat Stock carefully drafted at Newmarket.

196

POULTRY.

CLASS

468. LEGHORN (black), Hen or Pullett.
2777 C. A. Akeroyd. 2780 W. G. Rose.
2778 C. A. Akeroyd. 2781 J. T. Rowley.
2779 W. G. Rose. 2782 J. T. Rowley.
469. LEGHORN (any other variety), Cock or Cockerel.
2783 E. F. Marshall. 2786 M. Minogue.
2784 Ross and Bencraft. 2787 M. Minogue.
2785 Ross and Bencraft.
470. LEGHORN (any other variety), Hen or Pullet.
2788 Ross and Bencraft. 2790 M. Minogue.
2789 Ross and Bencraft. 2791 M. Minogue.
471. SPANISH, Cock.
2792 W. Johnston. 2793 W. Johnston.
472. SPANISH, Hen.
2794 Miss L. Coomber. 2796 W. Johnston.
2795 W. Johnston. 2797 Rev. G. H. Devlin.
473. SPANISH, Cockerel—Prizes—£1; 10/-; 5/-.
2798 W. Johnston. 2800 Rev. G. H. Devlin.
2799 W. Johnston. 2801 Ernest Perry.
474. SPANISH, Pullet—Prizes—£1; 10/-; 5/-.
2802 Miss L. Coomber. 2803 Rev. G. H. Devlin.
475. MINORCA (black), Cock.
2804 P. McMahon. 2806 J. Walker.
2805 J. W. Shopland.
476. MINORCA (black), Hen.
2807 Alec. L. Nichol. 2813 J. Walker.
2808 P. McMahon. 2814 W. J. Bartlett.
2809 S. C. Trewenack. 2815 C. H. Mathews.
2810 S. C. Trewenack. 2816 George Brookes.
2811 W. Govan. 2817 H. H. Calvert.
2812 T. Cockeran.
477. MINORCA (black), Cockerel—Prizes—£1; 10/-; 5/-.
2818 Alec. L. Nichol. 2823 J. Walker.
2819 R. H. Barrow. 2824 W. J. Bartlett.
2820 S. C. Trewenack. 2825 J. T. Rowley.
2821 S. C. Trewenack. 2826 George Brookes.
2822 T. Cockeran.
478. MINORCA (black), Pullet—Prizes—£1; 10/-; 5/-.
2827 Alec. L. Nichol. 2834 W. Govan.
2828 Alec. L. Nichol. 2835 J. Walker.
2829 S. C. Trewenack. 2836 W. J. Bartlett.
2830 S. C. Trewenack. 2837 W. J. Bartlett.
2831 G. Harvey. 2838 C. H. Mathews.
2832 J. W. Shopland. 2839 C. H. Mathews.
2833 J. Payne. 2840 C. H. Mathews.
479. ANDALUSIAN, Cock.
2841 A. Ahpee. 2843 T. C. Cortons.
2842 A. Ahpee.
480. ANDALUSIAN, Hen.
2844 Alec. L. Nichol. 2847 T. C. Cortons.
2845 A. Ahpee. 2848 H. H. Calvert.
2846 T. C. Cortons.
481. ANDALUSIAN, Cockerel.
2849 Alec. L. Nichol. 2852 A. Ahpee.
2850 Alec. L. Nichol. 2853 T. C. Cortons.
2851 A. Ahpee. 2854 T. C. Cortons.

GILBEY'S **FINEST IMPORTED** **DRY GIN**

Every Attention to Clients' Interests. Fat Stock carefully drafted at Newmarket.

POULTRY.

197

CLASS.

- 482. ANDALUSIAN, Pullet.**
 2855 Alec. L. Nichol. 2859 T. Watson.
 2856 Alec. L. Nichol. 2860 T. C. Cortons.
 2857 A. Ahpee. 2861 T. C. Cortons.
 2858 A. Ahpee.
- 483. ANCONA, Cock.**
 2862 Alec. L. Nichol. 2866 G. E. Andrew.
 2863 George Petterd. 2867 G. E. Andrew.
 2864 C. D. Thompson. 2868 G. E. Andrew.
 2865 M. McCulloch.
- 484. ANCONA, Hen.**
 2869 Alec. L. Nichol. 2874 F. S. West.
 2870 George Petterd. 2875 M. McCulloch.
 2871 W. M. Mitchell. 2876 G. E. Andrew.
 2872 C. D. Thompson. 2877 G. E. Andrew.
 2873 C. D. Thompson. 2878 G. E. Andrew.
- 485. ANCONA, Cockerel—Prizes—£1; 10/-; 5/-.**
 2879 W. M. Mitchell. 2881 G. E. Andrew.
 2880 G. E. Andrew. 2882 G. E. Andrew.
- 486. ANCONA, Pullet—Prizes—£1; 10/-; 5/-.**
 2883 Alec. L. Nichol. 2888 C. D. Thompson.
 2884 Alec. L. Nichol. 2889 G. E. Andrew.
 2885 W. M. Mitchell. 2890 G. E. Andrew.
 2886 W. M. Mitchell. 2891 G. E. Andrew.
 2887 C. D. Thompson.
- 487. CAMPINE, Cock or Cockerel.**
 2892 F. E. Richardson. 2894 Lionel Ducat.
 2893 F. E. Richardson. 2895 Edwin Davey.
- 488. CAMPINE, Hen or Pullet.**
 2896 F. E. Richardson. 2899 Lionel Ducat.
 2897 F. E. Richardson. 2900 Edwin Davey.
 2898 Lionel Ducat.
- 489. HAMBURG (black), Cock.**
 2901 T. R. Pearce and Son. 2904 L. Kittle.
 2902 Mrs. J. A. Breaden. 2905 H. H. Calvert.
 2903 M. Tingate.
- 490. HAMBURG (black), Hen.**
 2906 Alec. L. Nichol. 2909 L. Kittle.
 2907 Mrs. J. A. Breaden. 2910 H. H. Calvert.
 2908 M. Tingate.
- 491. HAMBURG (black), Cockerel—Prizes—£1; 10/-; 5/-.**
 2911 T. R. Pearce and Son. 2914 S. R. Bridger.
 2912 M. Tingate. 2915 S. R. Bridger.
 2913 M. Tingate. 2916 L. Kittle.
- 492. HAMBURG (black), Pullet—Prizes—£1; 10/-; 5/-.**
 2917 H. Dibbs. 2921 M. Tingate.
 2918 Alec. L. Nichol. 2922 M. Tingate.
 2919 T. R. Pearce and Son. 2923 L. Kittle.
 2920 T. R. Pearce and Son.
- 493. HAMBURG (any color, spangled), Cock.**
 2924 T. R. Pearce and Son. 2926 L. Kittle.
 2925 M. Tingate.
- 494. HAMBURG (any color, spangled), Hen.**
 2927 T. R. Pearce and Son. 2930 L. Kittle.
 2928 T. R. Pearce and Son. 2931 Rev. G. H. Devlin.
 2929 M. Tingate.

GILBEY'S UNIFORM IN QUALITY DRY GIN

THE YORKSHIRE INSURANCE Co. Ltd.

THE LEADING LIVE STOCK Co. in the World.

Full particulars apply at Office on Show Grounds, or 26 QUEEN ST.

198

POULTRY.**CLASS.**

495. HAMBURG (any color, spangled), Cockerel—Prizes—£1; 10/-; 5/-.

2932 T. R. Pearce and Son.

2934 L. Kittle.

2933 T. R. Pearce and Son.

2935 Rev. G. H. Devlin.

496. HAMBURG (any color, spangled), Pullet—Prizes—£1; 10/-; 5/-.

2936 T. R. Pearce and Son.

2938 T. R. Pearce and Son.

2937 T. R. Pearce and Son.

2939 L. Kittle.

497. HAMBURG (any color, pencilled), Cock or Cockerel.

2940 Alec. L. Nichol.

2942 T. R. Pearce and Son.

2941 T. R. Pearce and Son.

2943 J. T. O'Brien.

498. HAMBURG (any color, pencilled), Hen or Pullet.

2944 T. R. Pearce and Son.

2947 J. T. O'Brien.

2945 T. R. Pearce and Son.

2948 J. T. O'Brien.

2946 J. T. O'Brien.

2949 R. L. Robinson.

499. WHITE-CRESTED POLISH, Cock or Cockerel.

2950 Mrs. D. C. Morpeth.

2952 F. Rogen.

2951 F. Rogen.

500. WHITE-CRESTED POLISH, Hen or Pullet.

2953 Mrs. D. C. Morpeth.

2955 F. Rogen.

2954 Mrs. D. C. Morpeth.

2956 F. Rogen.

501. SICILIAN BUTTERCUP, Cock or Cockerel.

2957 Miss Myrtle Sadler.

502. SICILIAN BUTTERCUP, Hen or Pullet.

2958 Miss Myrtle Sadler.

SPECIAL NOTE.—The members of the Victorian Poultry Fanciers' Club (Light Breeds Section) will compete for their annual trophy points in the above classes. For further particulars, apply to Mr. A. Angus, Secretary, Fuller Street, Essendon.

503. MALAY (any color), Cock.

2959 Robert Zelley.

2960 Edwin Davey.

504. MALAY (any color), Hen.

2961 Alec. L. Nichol.

2962 Robert Zelley.

505. MALAY (any color), Cockerel.

2963 Alec. L. Nichol.

506. MALAY (any color), Pullet.

2964 Robert Zelley.

2965 Robert Zelley.

507. GAME (Old English), Black-red, light leg, Cock.

2966 S. Gray.

2970 W. R. Buck.

2967 Alfred Morgan.

2971 A. Wills.

2968 S. Woods.

2972 A. Wills.

2969 L. Kittle.

2973 Edwin Davey.

508. GAME (Old English), Black-red, light leg, Hen.

2974 H. E. Dickins.

2977 A. Wills.

2975 S. Woods.

2978 G. H. Winnon.

2976 W. R. Buck.

509. GAME (Old English), Black-red, light leg, Cockerel.

2979 Freeman and Dean.

2982 A. Wills.

2980 Freeman and Dean.

2983 G. H. Winnon.

2981 S. Woods.

510. GAME (Old English), Black-red, light leg, Pullet.

2984 W. R. Buck.

2985 A. Wills.

McPHERSON, THOM & CO., PROPERTY SALESMEN

Victoria and New South Wales Property Sales a Special Branch of Our Business. Full particulars on application.

THE YORKSHIRE INSURANCE Co. Ltd.

THE LEADING LIVE STOCK Co. in the World.

Full particulars apply at Office on Show Grounds, or 26 QUEEN ST.

POULTRY.

199

CLASS.

511. GAME (Old English), Black-red, willow or dark leg, Cock or Cockerel.
 2986 Alec. L. Nichol. 2989 C. P. Phelan.
 2987 W. Allaway. 2990 A. Wills.
 2988 S. Woods.
512. GAME (Old English), Black-red, willow or dark leg, Hen or Pullet.
 2991 Alec. L. Nichol. 2994 C. P. Phelan.
 2992 S. Woods. 2995 A. Wills.
 2993 C. P. Phelan. 2996 Mrs. Fanny Fisher.
513. GAME (Old English), Duckwing, Cock.
 2997 S. Woods. 2999 A. Wills.
 2998 L. Kittle. 3000 A. Wills.
514. GAME (Old English), Duckwing, Hen.
 3001 S. Woods. 3003 A. Wills.
 3002 L. Kittle.
515. GAME (Old English), Duckwing, Cockerel.
 3004 G. White. 3006 A. Wills.
 3005 A. Wills.
516. GAME (Old English), Duckwing, Pullet.
 3007 L. Kittle. 3008 A. Wills.
517. GAME (Old English), spangled or splashed, Cock.
 3009 F. R. Smith. 3012 L. Kittle.
 3010 W. Allaway. 3013 A. Wills.
 3011 S. Woods. 3014 A. Wills.
518. GAME (Old English), spangled or splashed, Hen.
 3015 S. Woods. 3017 A. Wills.
 3016 L. Kittle. 3018 J. Jenkins.
519. GAME (Old English), spangled or splashed, Cockerel.
 3019 S. Woods. 3021 J. Jenkins.
 3020 A. Wills. 3022 Edwin Davey.
520. GAME (Old English), spangled or splashed, Pullet.
 3023 S. Woods. 3025 A. Wills.
 3024 L. Kittle. 3026 George Look.
521. GAME (Old English), blue or blue-red, Cock.
 3027 Alec. L. Nichol.
522. GAME (Old English), blue or blue-red, Hen.
 3028 Alec. L. Nichol. 3030 Robert Zellely.
 3029 S. Woods.
523. GAME (Old English), blue or blue-red, Cockerel.
 3031 A. Wills. 3032 Ernest Perry.
524. GAME (Old English), blue or blue-red, Pullet.
 3033 Alec. L. Nichol.
525. GAME (Old English), brown-red or birchen, Cock or Cockerel.
 3034 Alec. L. Nichol. 3036 T. C. Cortons.
 3035 David Newman.
526. GAME (Old English), brown-red or birchen, Hen or Pullet.
 3037 Alec. L. Nichol. 3039 T. C. Cortons.
 3038 S. Woods. 3040 T. C. Cortons.
527. GAME (Old English) any other color, Cock.
 3041 W. Allaway. 3043 George Look.
 3042 S. Woods.

McPHERSON, THOMAS CO., PROPERTY SALESMEN

Victoria and New South Wales Property Sales a Special Branch of Our Business. Full particulars on application.

USE "NUGGET" POLISHES

200

POULTRY.

CLASS.

528. GAME (Old English), any other color, Hen.
3044 S. Woods. 3045 A. Wills.

529. GAME (Old English), any other color, Cockerel.
3046 Alec. L. Nichol. 3048 J. Woods.
3047 W. Allaway.

530. GAME (Old English), any other color, Pullet.
3049 Alec. L. Nichol. 3051 A. Wills.
3050 J. Woods.

531. GAME (Modern), Black-red, Cock or Cockerel.
No Entry.

532. GAME (Modern), Black-red, Hen or Pullet.
3052 C. W. Dickins. 3054 W. R. T. Wiltshire.
3053 C. W. Dickins. 3055 L. Faulkner.

533. GAME (Modern), any other color, Cock or Cockerel.
3056 W. R. T. Wiltshire. 3058 W. J. Symonds.
3057 W. R. T. Wiltshire.

534. GAME (Modern), any other color, Hen or Pullet.
3059 C. W. Dickins. 3060 W. J. Symonds.

SPECIAL NOTE.—The members of the Game Club of Victoria will compete for their trophies in the Game Classes. For further particulars, apply to the Secretary, Mr. W. R. Buck, 12 Hawson Avenue, Glenhuntly.

535. BANTAM (Modern), Black-red, Cock.
3061 Walter Aitkin. 3062 F. W. Bradley.

536. BANTAM (Modern), Black-red, Hen.
3063 Cecil R. Thompson. 3067 L. Kittle.
3064 Cecil R. Thompson. 3068 F. W. Bradley.
3065 Cecil R. Thompson. 3069 T. C. Cortons.
3066 W. R. T. Wiltshire.

537. BANTAM (Modern), Black-red, Cockerel.
3070 Cecil R. Thompson. 3074 W. R. T. Wiltshire.
3071 Cecil R. Thompson. 3075 F. W. Bradley.
3072 Cecil R. Thompson. 3076 F. W. Bradley.
3073 C. W. Dickins.

538. BANTAM (Modern), Black-red, Pullet.
3077 Cecil R. Thompson. 3080 C. W. Dickins.
3078 Cecil R. Thompson. 3081 W. R. T. Wiltshire.
3079 Cecil R. Thompson. 3082 F. W. Bradley.

539. BANTAM (Modern), Piles, Cock or Cockerel.
3083 Cecil R. Thompson. 3085 John Everett.
3084 Walter Aitkin. 3086 Bertram L. Best.

540. BANTAM (Modern), Piles, Hen or Pullet.
3087 Cecil R. Thompson. 3089 T. C. Cortons.
3088 Bertram L. Best.

541. BANTAM (Modern), any other color, Cock or Cockerel.
3090 L. Kittle. 3092 T. C. Cortons.
3091 T. C. Cortons.

542. BANTAM (Modern), any other color, Hen or Pullet.
3093 Walter Aitkin. 3096 F. W. Bradley.
3094 L. Kittle. 3097 T. C. Cortons.
3095 F. W. Bradley. 3098 T. C. Cortons.

USE "NUGGET" POLISHES

USE "NUGGET" POLISHES

POULTRY.

201

CLASS.

543. BANTAM (Old English), Black-red, Cock.
 3099 Norman Taylor. 3100 L. D. Pinchbeck.
544. BANTAM (Old English), Black-red, Hen.
 3101 Alec. L. Nichol. 3103 L. D. Pinchbeck.
 3102 W. T. Male. 3104 J. W. Shopland.
545. BANTAM (Old English), Black-red, Cockerel.
 3105 Alec. L. Nichol. 3108 W. L. Nye.
 3106 W. T. Male. 3109 G. McCracken.
 3107 J. Walker.
546. BANTAM (Old English), Black-red, Pullet.
 3110 T. Knight. 3111 R. H. Marriott.
547. BANTAM (Old English), Duckwing, Cock.
 3112 Alec. L. Nichol. 3115 David Newman.
 3113 J. C. J. Marriott. 3116 J. Woods.
 3114 W. H. Brilliant.
548. BANTAM (Old English), Duckwing, Hen.
 3117 C. W. Dickins. 3121 W. H. Brilliant.
 3118 Alec. L. Nichol. 3122 David Newman.
 3119 J. C. J. Marriott. 3123 J. Woods.
 3120 T. Marriott.
549. BANTAM (Old English), Duckwing, Cockerel.
 3124 C. W. Dickins. 3127 David Newman.
 3125 C. W. Dickins. 3128 Master H. Austin.
 3126 Alec. L. Nichol.
550. BANTAM (Old English), Duckwing, Pullet.
 3129 David Newman. 3131 A. Wills.
 3130 J. Woods.
551. BANTAM (Old English), spangled, Cock.
 3132 John Everett. 3136 L. D. Pinchbeck.
 3133 Richard Jordan. 3137 J. Walker.
 3134 F. G. D'Ombrain. 3138 R. R. Cochran.
 3135 W. H. Brilliant.
552. BANTAM (Old English), spangled, Hen.
 3139 Alec. L. Nichol. 3143 J. Walker.
 3140 F. G. D'ombrain. 3144 R. R. Cochran.
 3141 W. H. Brilliant. 3145 H. Stubbs.
 3142 L. D. Pinchbeck. 3146 W. L. Nye.
553. BANTAM (Old English), spangled, Cockerel.
 3147 Alec. L. Nichol. 3150 F. Strahan.
 3148 F. G. D'ombrain. 3151 H. Stubbs.
 3149 W. T. Male. 3152 G. McCracken.
554. BANTAM (Old English), spangled, Pullet.
 3153 John Everett. 3155 E. C. C. Wilkinson.
 3154 F. G. D'ombrain.
555. BANTAM (Old English), any other color, Cock or Cockerel.
 3156 Alec. L. Nichol. 3157 Richard Jordan.
556. BANTAM (Old English), any other color, Hen or Pullet.
 3158 John Everett. 3161 L. D. Pinchbeck.
 3159 Alec. L. Nichol. 3162 T. C. Cortons.
 3160 L. D. Pinchbeck.
557. BANTAM (rose comb), Cock or Cockerel.
 3163 R. R. Cochran. 3166 G. E. Andrew.
 3164 H. Stubbs. 3167 G. E. Andrew
 3165 G. E. Andrew. 3168 G. Allan.

USE "NUGGET" POLISHES

USE 'NUGGET' POLISHES

202

POULTRY.

CLASS.

- 558. BANTAM (rose comb), Hen or Pullet.**
 3169 R. R. Cochran. 3172 G. E. Andrew.
 3170 R. R. Cochran. 3173 G. E. Andrew.
 3171 H. Stubbs. 3174 G. E. Andrew.
- 559. BANTAM (any other variety), Cock or Cockerel.**
 3175 J. Hobbs. 3176 R. R. Cochran.
- 560. BANTAM (any other variety), Hen or Pullet.**
 3177 Richard Jordan. 3179 R. R. Cochran.
 3178 J. Hobbs.
- 561. WYANDOTTE (golden laced), Cock.**
 No Entry.
- 562. WYANDOTTE (golden laced), Hen.**
 3180 R. Mitchell. 3181 J. Hobbs.
- 563. WYANDOTTE (golden laced), Cockerel—Prizes—£1; 10/-; 5/-.**
 3182 G. E. Brown. 3184 T. A. Graham.
 3183 J. McCallum.
- 564. WYANDOTTE (golden laced), Pullet—Prizes—£1; 10/-; 5/-.**
 3185 G. E. Brown. 3186 T. A. Graham.
- 565. WYANDOTTE (silver laced), Cock—Prizes—£1; 10/-; 5/-.**
 3187 Mrs. E. Rohlk. 3190 T. Cranney, junr.
 3188 Mrs. E. Rohlk. 3191 M. McCulloch.
 3189 T. Cranney, junr. 3192 G. E. Andrew.
- 566. WYANDOTTE (silver laced), Hen—Prizes—£1; 10/-; 5/-.**
 3193 Mrs. W. Bambrook. 3198 J. Jenkins.
 3194 Mrs. W. Bambrook. 3199 G. E. Andrew.
 3195 T. R. Pearce and Son. 3200 G. E. Andrew.
 3196 T. Cranney, junr. 3201 G. E. Andrew.
 3197 M. McCulloch.
- 567. WYANDOTTE (silver laced), Cockerel—Prizes—£1; 10/-; 5/-.**
 3202 Tom Fisher. 3208 T. Cranney, junr.
 3203 G. E. Brown. 3209 G. E. Andrew.
 3204 S. C. Trewenack. 3210 G. E. Andrew.
 3205 Mrs. E. Rohlk. 3211 G. E. Andrew.
 3206 Mrs. E. Rohlk. 3212 G. E. Andrew.
 3207 T. A. Graham. 3213 J. Jenkins.
- 568. WYANDOTTE (silver laced), Pullet—Prizes—£1; 10/-; 5/-.**
 3214 Berram L. Best. 3219 H. H. Calvert.
 3215 S. C. Trewenack. 3220 G. E. Andrew.
 3216 T. A. Graham. 3221 G. E. Andrew.
 3217 Misses C. and B. Fenton. 3222 G. E. Andrew.
 3218 H. H. Calvert. 3223 G. E. Andrew.
- 569. WYANDOTTE (silver laced), Breeding Trio (mated to produce exhibition Cockerels)—Prizes—£1; 10/-; 5/-.**
 3224 Mrs. E. Rohlk.
- 570. WYANDOTTE (silver laced), Breeding Trio (mated to produce exhibition Pullets)—Prizes—£1; 10/-; 5/-.**
 3225 T. R. Pearce and Son. 3226 S. C. Trewenack.
- 571. WYANDOTTE (white), Cock.**
 3227 C. H. Jenkin. 3232 Richard Roche.
 3228 D. Harrison. 3233 G. E. Andrew.
 3229 D. Harrison. 3234 G. E. Andrew.
 3230 E. J. Waterland. 3235 G. E. Andrew.
 3231 Peter Fitzpatrick.

SUNLIGHT SOAP

IS AS SWEET AS A SMILE

CLASS.

572. WYANDOTTE (white), Hen.

3236 D. Harrison.	3243 Peter Fitzpatrick.
3237 D. Harrison.	3244 Richard Roche.
3238 E. J. Waterland.	3245 H. Riddall.
3239 W. E. James.	3246 H. Riddall.
3240 W. E. James.	3247 G. E. Andrew.
3241 A. E. Johnson.	3248 G. E. Andrew.
3242 Peter Fitzpatrick.	3249 G. E. Andrew.

573. WYANDOTTE (white), Cockerel—Prizes—£1; 10/-; 5/-.

3250 D. Harrison.	3257 W. E. James.
3251 D. Harrison.	3258 A. E. Johnson.
3252 D. Harrison.	3259 Peter Fitzpatrick.
3253 E. J. Waterland.	3260 G. E. Andrew.
3254 E. J. Waterland.	3261 G. E. Andrew.
3255 W. E. James.	3262 G. E. Andrew.
3256 W. E. James.	

574. WYANDOTTE (white), Pullet—Prizes—£1; 10/-; 5/-.

3263 C. H. Jenkin.	3271 W. E. James.
3264 C. H. Jenkin.	3272 W. E. James.
3265 C. H. Jenkin.	3273 Peter Fitzpatrick.
3266 D. Harrison.	3274 Peter Fitzpatrick.
3267 D. Harrison.	3275 Peter Fitzpatrick.
3268 D. Harrison.	3276 G. E. Andrew.
3269 E. J. Waterland.	3277 G. E. Andrew.
3270 E. J. Waterland.	3278 G. E. Andrew.

575. WYANDOTTE (Columbian), Cock or Cockerel.

3279 R. J. Welsford.	3282 R. Potts.
3280 R. J. Welsford.	3283 Keith Govan.
3281 R. Potts.	3284 Martin and Bowie.

576. WYANDOTTE (Columbian), Hen or Pullet.

3285 R. J. Welsford.	3289 Keith Govan.
3286 R. J. Welsford.	3290 Martin and Bowie.
3287 R. Potts.	3291 Martin and Bowie.
3288 Keith Govan.	3292 G. McDonnell.

577. WYANDOTTE (any other color), Cock or Cockerel.
No Entry.

578. WYANDOTTE (any other color), Hen or Pullet.
No Entry.

579. ORPINGTON (black), Cock—Prizes—£1; 10/-; 5/-.

3293 S. B. Galvin.	3298 Mrs. E. Rohlk.
3294 G. White.	3299 Mrs. E. Rohlk.
3295 H. Dibbs.	3300 Mrs. E. Rohlk.
3296 W. T. Woolcock.	3301 F. McCarthy.
3297 A. W. Goodwin.	3302 F. McCarthy.

580. ORPINGTON (black), Hen—Prizes—£1; 10/-; 5/-.

3303 S. B. Galvin.	3307 Mrs. E. Rohlk.
3304 H. Dibbs.	3308 Mrs. E. Rohlk.
3305 W. T. Woolcock.	3309 Mrs. E. Rohlk.
3306 A. W. Goodwin.	

581. ORPINGTON (black), Cockerel—Prizes—£1; 10/-; 5/-.

3310 W. T. Woolcock.	3313 Mrs. E. Rohlk.
3311 W. T. Woolcock.	3314 Mrs. E. Rohlk.
3312 R. Burns.	3315 Mrs. E. Rohlk.

MONKEY BRAND
WON'T WASH CLOTHES.

Eyesight Carefully Tested

ALFRED NOTT, Optician,

Long Established and Only Address—145 Collins Street (corner Russell St.)

204

POULTRY.

CLASS.

- 582. ORPINGTON (black), Pullet—Prizes—£1; 10/-; 5/-.**
3316 W. T. Woolcock. 3320 Mrs. E. Rohlk.
3317 W. T. Woolcock. 3321 Mrs. E. Rohlk.
3318 A. W. Goodwin. 3322 Mrs. E. Rohlk.
3319 A. W. Goodwin.
- 583. ORPINGTON (buff), Cock.**
3323 Peter Fitzpatrick. 3327 M. Minogue.
3324 Mrs. E. Rohlk. 3328 M. Minogue.
3325 Lionel Ducat. 3329 H. H. Calvert.
3326 R. R. Cochran.
- 584. ORPINGTON (buff), Hen.**
3330 R. H. Barrow. 3334 R. R. Cochran.
3331 R. H. Barrow. 3335 M. Minogue.
3332 R. H. Barrow. 3336 M. Minogue.
3333 Mrs. E. Rohlk. 3337 H. H. Calvert.
- 585. ORPINGTON (buff), Cockerel—Prizes—£1; 10/-; 5/-.**
3338 J. V. M. Wood. 3343 M. Minogue.
3339 G. E. Brown. 3344 M. Minogue.
3340 R. H. Barrow. 3345 M. Minogue.
3341 Mrs. E. F. Marshall. 3346 Robert Zolley.
3342 R. R. Cochran.
- 586. ORPINGTON (buff), Pullet—Prizes—£1; 10/-; 5/-.**
3347 Charles Hyndman. 3353 Mrs. E. F. Marshall.
3348 Peter Fitzpatrick. 3354 R. R. Cochran.
3349 J. V. M. Wood. 3355 M. Minogue.
3350 J. V. M. Wood. 3356 M. Minogue.
3351 J. V. M. Wood. 3357 M. Minogue.
3352 G. E. Brown.
- 587. ORPINGTON (white), Cock.**
3358 Mrs. E. Rohlk. 3360 Ernest Perry.
3359 Mrs. E. Rohlk.
- 588. ORPINGTON (white), Hen.**
3361 Mrs. E. Rohlk. 3363 A. Forbes.
3362 Mrs. E. Rohlk.
- 589. ORPINGTON (white), Cockerel.**
3364 Mrs. E. Rohlk. 3365 Mrs. E. Rohlk.
- 590. ORPINGTON (white), Pullet.**
3366 Mrs. E. Rohlk. 3368 Lionel Ducat.
3367 Mrs. E. Rohlk. 3369 A. Forbes.
- 591. ORPINGTON (any other color), Cock or Cockerel.**
3370 C. W. Dickins.
- 592. ORPINGTON (any other color), Hen or Pullet.**
3371 C. W. Dickins. 3372 Alec L. Nichol.
- 593. RHODE ISLAND RED, Cock—Prizes—£1; 10/-; 5/-.**
3373 H. Dibbs. 3377 A. Tucker.
3374 Alfred Morgan. 3378 R. N. Herkes.
3375 J. C. Blyth. 3379 F. J. Clarke.
3376 D. Kirkwood. 3380 H. Maxwell.
- 594. RHODE ISLAND RED, Hen—Prizes—£1; 10/-; 5/-.**
3381 J. Jordan. 3386 Sunny Crest Farms.
3382 J. Jordan. 3387 George Doughton.
3383 Mrs. M. McPhee. 3388 F. J. Clarke.
3384 A. Tucker. 3389 H. Maxwell.
3385 W. Donovan.

GILBEY'S

BEST FOR COCKTAILS

DRY
GIN

POULTRY.

205

CLASS.

- 595. RHODE ISLAND RED, Cockerel—Prizes—£1; 10/-; 5/-.**
- | | |
|----------------------|-------------------------|
| 3390 W. E. J. Craig. | 3400 A. Tucker. |
| 3391 W. E. J. Craig. | 3401 J. Story. |
| 3392 J. Jordan. | 3402 L. Faulkner. |
| 3393 J. Jordan. | 3403 Mrs. F. De Gruchy. |
| 3394 Mrs. M. McPhee. | 3404 Mrs. F. De Gruchy. |
| 3395 Mrs. M. McPhee. | 3405 Mrs. F. De Gruchy. |
| 3396 Mrs. M. McPhee. | 3406 Sunny Crest Farms. |
| 3397 S. Parry. | 3407 Sunny Crest Farms. |
| 3398 D. Kirkwood. | 3408 T. Hocking. |
| 3399 A. Tucker. | 3409 H. Maxwell. |
- 596. RHODE ISLAND RED, Pullet—Prizes—£1; 10/-; 5/-.**
- | | |
|----------------------|-------------------------|
| 3410 W. E. J. Craig. | 3419 J. Story. |
| 3411 W. E. J. Craig. | 3420 J. Payne. |
| 3412 J. Jordan. | 3421 Mrs. F. De Gruchy. |
| 3413 J. Jordan. | 3422 Sunny Crest Farms. |
| 3414 Mrs. M. McPhee. | 3423 Sunny Crest Farms. |
| 3415 Mrs. M. McPhee. | 3424 F. J. Clarke. |
| 3416 Mrs. M. McPhee. | 3425 T. Hocking. |
| 3417 Alfred Morgan. | 3426 H. Maxwell. |
| 3418 A. Tucker. | |
- 597. RHODE ISLAND WHITE, Cock.**
- 3427 A. Tucker.
- 598. RHODE ISLAND WHITE, Hen.**
- | | |
|-------------------|-----------------|
| 3428 T. H. Grigg. | 3429 A. Tucker. |
|-------------------|-----------------|
- 599. RHODE ISLAND WHITE, Cockerel.**
- | | |
|-------------------|-----------------------|
| 3430 T. H. Grigg. | 3432 Mrs. P. Newling. |
| 3431 J. Blacker. | 3433 A. Tucker. |
- 600. RHODE ISLAND WHITE, Pullet.**
- | | |
|-----------------------|-----------------|
| 3434 J. Blacker. | 3436 A. Tucker. |
| 3435 Mrs. P. Newling. | |
- 601. PLYMOUTH ROCK (barred), Cock.**
- | | |
|------------------------|--------------------|
| 3437 Fisher and Perry. | 3440 G. E. Andrew. |
| 3438 M. McCulloch. | 3441 G. E. Andrew. |
| 3439 G. E. Andrew. | |
- 602. PLYMOUTH ROCK (barred), Hen.**
- | | |
|------------------------|------------------------|
| 3442 Alec L. Nichol. | 3445 Fisher and Perry. |
| 3443 A. W. Goodwin. | 3446 M. McCulloch. |
| 3444 Fisher and Perry. | 3447 J. Jenkins. |
- 603. PLYMOUTH ROCK (barred), Cockerel—Prizes—£1; 10/-; 5/-.**
- | | |
|------------------------|--------------------|
| 3448 A. W. Goodwin. | 3453 J. A. Hunt. |
| 3449 A. Abpee. | 3454 J. Jenkins. |
| 3450 Fisher and Perry. | 3455 G. E. Andrew. |
| 3451 Fisher and Perry. | 3456 G. E. Andrew. |
| 3452 J. A. Hunt. | 3457 G. E. Andrew. |
- 604. PLYMOUTH ROCK (barred), Pullet—Prizes—£1; 10/-; 5/-.**
- | | |
|------------------------|------------------|
| 3458 Fisher and Perry. | 3461 J. A. Hunt. |
| 3459 Fisher and Perry. | 3462 J. A. Hunt. |
| 3460 J. A. Hunt. | |
- 605. PLYMOUTH ROCK (barred), Breeding Trio (mated to produce exhibition Cockerels)—Prizes—£1; 10/-; 5/-.**
- | | |
|------------------------|------------------|
| 3463 A. Abpee. | 3465 J. A. Hunt. |
| 3464 Fisher and Perry. | |
- 606. PLYMOUTH ROCK (barred), Breeding Trio (mated to produce exhibition Pullets)—Prizes—£1; 10/-; 5/-.**
- | | |
|------------------------|------------------|
| 3466 Fisher and Perry. | 3467 J. A. Hunt. |
|------------------------|------------------|

GILBEY'S

KEEPS THE DOCTOR
AWAY

DRY
GIN

THE YORKSHIRE INSURANCE Co Ltd.

THE LEADING LIVE STOCK Co. in the World.

Full particulars apply at Office on Show Grounds, or 26 QUEEN ST.

206

POULTRY.**CLASS.**

607. PLYMOUTH ROCK (white), Cock.
No Entry.
608. PLYMOUTH ROCK (white), Hen.
3468 V. L. Baker. 3470 W. J. Bartlett.
3469 R. N. Herkes.
609. PLYMOUTH ROCK (white), Cockerel.
3471 R. N. Herkes. 3473 W. J. Bartlett.
3472 W. J. Bartlett.
610. PLYMOUTH ROCK (white), Pullet.
3474 W. J. Bartlett.
611. DORKING, Cock.
3475 Alec L. Nichol. 3478 T. A. Graham.
3476 H. Leversha. 3479 A. E. Walter.
3477 H. Leversha. 3480 Edwin Davey.
612. DORKING, Hen.
3481 Alec L. Nichol. 3486 Edwin Davey.
3482 H. Leversha. 3487 Edwin Davey.
3483 A. E. Walter. 3488 T. A. Graham.
3484 A. E. Walter. 3489 T. A. Graham.
3485 Edwin Davey.
613. DORKING, Cockerel—Prizes—£1; 10/-; 5/-.
3490 H. Leversha. 3493 A. E. Walter.
3491 H. Leversha. 3494 A. E. Walter.
3492 T. A. Graham.
614. DORKING, Pullet—Prizes—£1; 10/-; 5/-.
3495 T. A. Graham. 3497 A. E. Walter.
3496 T. A. Graham. 3498 A. E. Walter.
615. LANGSHAN (Chinese), Cock.
3499 Alec L. Nichol. 3502 Top Notch Poultry Farm.
3500 R. Cooper. 3503 Bowood Poultry Yard.
3501 R. Cooper. 3504 H. H. Calvert.
616. LANGSHAN (Chinese), Hen.
3505 Alec L. Nichol. 3509 Bowood Poultry Yard.
3506 R. Cooper. 3510 Bowood Poultry Yard.
3507 Top Notch Poultry Farm. 3511 Bowood Poultry Yard.
3508 Bowood Poultry Yard 3512 H. H. Calvert.
617. LANGSHAN (Chinese), Cockerel—Prizes—£1; 10/-; 5/-.
3513 Alec L. Nichol. 3514 Bowood Poultry Yard.
618. LANGSHAN (Chinese), Pullet—Prizes—£1; 10/-; 5/-.
3515 Alec L. Nichol. 3520 Clark, King and Co.
3516 Alec L. Nichol. 3521 Clark, King and Co.
3517 R. Cooper. 3522 Bowood Poultry Yard.
3518 Top Notch Poultry Farm. 3523 Bowood Poultry Yard.
3519 Top Notch Poultry Farm. 3524 Bowood Poultry Yard.
619. LANGSHAN (any other variety), Cock.
3525 C. F. Barnes.
620. LANGSHAN (any other variety), Hen.
3526 C. F. Barnes.
621. LANGSHAN (any other variety), Cockerel—Prizes—£1; 10/-; 5/-.
No Entry.
622. LANGSHAN (any other variety), Pullet—Prizes—£1; 10/-; 5/-.
No Entry.

McPHERSON, THOM & CO., PROPERTY SALESMEN

Victoria and New South Wales Property Sales a Special Branch of Our Business. Full particulars on application.

THE YORKSHIRE INSURANCE Co. Ltd.

THE LEADING LIVE STOCK Co. in the World.

Full particulars apply at Office on Show Grounds, or 26 QUEEN ST.

POULTRY.

207

CLASS.

623. INDIAN GAME, Cock.

3527	A. S. Hyndman.	3531	Ernest Perry.
3528	W. Higgs.	3532	Ernest Perry.
3529	W. Higgs.	3533	Harold Hall.
3530	W. J. Symonds.	3534	H. H. Calvert.

624. INDIAN GAME, Hen.

3535	A. S. Hyndman.	3537	W. J. Symonds.
3536	W. Higgs.		

625. INDIAN GAME, Cockerel—Prizes—£1; 10/-; 5/-.

3538	A. S. Hyndman.	3542	W. H. Norris.
3539	James Reeves.	3543	W. J. Symonds.
3540	W. Higgs.	3544	Edwin Davey.
3541	W. Higgs.	3545	Harold Hall.

626. INDIAN GAME, Pullet—Prizes—£1; 10/-; 5/-.

3546	A. S. Hyndman.	3551	W. Higgs.
3547	W. T. Woolcock.	3552	W. H. Norris.
3548	W. T. Woolcock.	3553	W. H. Norris.
3549	James Reeves.	3554	W. J. Symonds.
3550	W. Higgs.	3555	Harold Hall.

627. SUSSEX, Cock.

No Entry.

628. SUSSEX, Hen.

3556	F. G. D'Ombraïn.
------	------------------

629. SUSSEX, Cockerel.

3557	F. G. D'Ombraïn.	3560	Sunny Crest Farms.
3558	R. Potts.	3561	Sunny Crest Farms.
3559	F. Rudduck.		

630. SUSSEX, Pullet.

3562	F. G. D'Ombraïn.	3564	Sunny Crest Farms.
3563	Sunny Crest Farms.		

631. FAVEROLLES, Cock or Cockerel.

3565	E. A. Noble.	3568	Bertram L. Best.
3566	E. A. Noble.	3569	H. Stubbs.
3567	J. W. Barnes.	3570	R. H. Marriott.

632. FAVEROLLES, Hen or Pullet.

3571	E. A. Noble.	3574	Bertram L. Best.
3572	E. A. Noble.	3575	H. Stubbs.
3573	J. W. Barnes.		

633. HOUDAN, Cock or Cockerel.

3576	W. J. Bartlett.	3578	Edwin Davey.
3577	W. J. Bartlett.	3579	H. H. Calvert.

634. HOUDAN, Hen or Pullet.

3580	W. J. Bartlett.	3583	Edwin Davey.
3581	W. J. Bartlett.	3584	Edwin Davey.
3582	Edwin Davey.	3585	H. H. Calvert.

635. ANY OTHER PURE BREED OR VARIETY, Cock or Cockerel (state breed or variety on entry form).

3586	W. F. Pearce (Jersey Giant).	3589	M. McCulloch (Jersey Black Giant).
3587	James Hobbs (Light Brahma).		
3588	Ross and Bencraft (Exchequer Leghorn).	3590	Edwin Davey (Light Brahma).

McPHERSON, THOM & CO., PROPERTY SALESMEN

Victoria and New South Wales Property Sales a Special Branch of Our Business. Full particulars on application.

THE YORKSHIRE INSURANCE Co. Ltd.

THE LEADING LIVE STOCK Co. in the World.

Full particulars apply at Office on Show Grounds, or 26 QUEEN ST.

208

POULTRY.

CLASS.

636. ANY OTHER PURE BREED OR VARIETY, Hen or Pullet (state breed or variety on entry form).

- | | |
|---|---|
| 3591 W. F. Pearce (Jersey Giant). | 3594 M. McCulloch (Jersey Black Giant). |
| 3592 James Hobbs (Light Brahma). | |
| 3593 Ross and Bencraft (Exchequer Leghorn). | 3595 Edwin Davey (Light Brahma). |

The members of the Victorian Poultry Fanciers' Club (Heavy Breed Section) will compete for their annual trophy points in the above classes. For further particulars, apply to Mr. A. Angus, Secretary, Fuller Street, Essendon.

UTILITY CLASSES.

SPECIAL PRIZES.

THE ALFRED HART MEMORIAL TROPHY, consisting of a GOLD MEDAL, valued at £4/4/-, will be presented to the owner of the Best Bird exhibited in the Utility Classes at the 1926 Show, and every alternate year till 1950.

CHAMPION RIBBONS (the gift of the National Utility Poultry Breeders' Association) will be awarded as follows:—

- Best male in heavy breed classes.
- Best male in light breed classes.
- Best female in heavy breed classes.
- Best female in light breed classes.

All birds competing for the above-mentioned ribbons must have been owned by the exhibitor for at least three months prior to the Show.

SPECIAL NOTE.—Birds entered in the Utility Classes are eligible to compete for the Royal Agricultural Society's Championship Ribbons.

637. LEGHORN (white), Cock.

- | | |
|--------------------------------|-------------------------|
| 3596 Mrs. S. Lampert. | 3599 H. and A. Woodman. |
| 3597 Deep Spring Poultry Farm. | 3600 A. J. Murray. |
| 3598 C. B. Bertelsmeier. | 3601 P. Mathison. |

638. LEGHORN (white), Hen.

- | | |
|--------------------------------|--------------------|
| 3602 Mrs. S. Lampert. | 3607 A. Angus. |
| 3603 Mrs. S. Lampert. | 3608 A. Angus. |
| 3604 Alec L. Nichol. | 3609 W. E. Ford. |
| 3605 Deep Spring Poultry Farm. | 3610 A. J. Murray. |
| 3606 G. McCutchan. | |

639. LEGHORN (white), Cockerel—Prizes—£1; 10/-; 5/-.

- | | |
|-----------------------|--------------------------------|
| 3611 Mrs. S. Lampert. | 3618 Deep Spring Poultry Farm. |
| 3612 Alec L. Nichol. | 3619 H. and A. Woodman. |
| 3613 Alec L. Nichol. | 3620 H. and A. Woodman. |
| 3614 G. J. White. | 3621 A. C. Mayfield. |
| 3615 G. J. White. | 3622 A. J. Murray. |
| 3616 W. Coleman. | 3623 George Brooks. |

640. LEGHORN (white), Pullet—Prizes—£1; 10/-; 5/-.

- | | |
|--------------------------------|----------------------|
| 3624 Mrs. S. Lampert. | 3633 G. McCutchan. |
| 3625 Mrs. S. Lampert. | 3634 A. C. Mayfield. |
| 3626 Mrs. S. Lampert. | 3635 G. McDonnell. |
| 3627 Alec L. Nichol. | 3636 W. J. Roberts. |
| 3628 Alec L. Nichol. | 3637 A. J. Murray. |
| 3629 W. Harvey. | 3638 A. J. Murray. |
| 3630 G. J. White. | 3639 George Brookes. |
| 3631 G. J. White. | 3640 J. Alt. |
| 3632 Deep Spring Poultry Farm. | |

THE YORKSHIRE INSURANCE Co. Ltd.

THE LEADING LIVE STOCK Co. in the World.

Full particulars apply at Office on Show Grounds, or 26 QUEEN ST.

THE YORKSHIRE INSURANCE Co. Ltd.

THE LEADING LIVE STOCK Co. in the World.

Full particulars apply at Office on Show Grounds, or 26 QUEEN ST.

POULTRY.

209

CLASS.

641. ANY OTHER VARIETY (light breed), Cock (state variety on entry form).

3641 T. R. Pearce & Son (Brown Leghorn). 3643 W. C. Fricker (Brown Leghorn).

3642 A. Angus (Hamburg). 3644 S. Hillbrick (Minorca Cock).

642. ANY OTHER VARIETY (light breed), Hen (state variety on entry form).

3645 Alec. L. Nichol (Minorca). 3646 J. W. Shopland (Blue Leghorn).

643. ANY OTHER VARIETY (light breed), Cockerel (state variety on entry form).

3647 Alec. L. Nichol (Minorca). 3649 Ross & Bencraft (Exchequer Leghorn).

3648 W. C. Fricker (Brown Leghorn).

644. ANY OTHER VARIETY (light breed), Pullet (state variety on entry form).

3650 Alec. L. Nichol (Minorca). 3655 W. C. Fricker (Brown Leghorn).

3651 S. Butterworth (Black Minorca). 3656 W. Govan (Black Minorca).

3652 S. Butterworth (Black Minorca). 3657 Ross & Bencraft (Exchequer Leghorn).

3653 S. Butterworth (Black Minorca). 3658 C. H. Mathews (Minorca).

3654 J. W. Shopland (Blue Leghorn).

645. ORPINGTON (black), Cock—Prizes—£1; 10/-; 5/-.

3659 Mrs. J. W. Hawkins. 3668 J. T. Cornish.

3660 Mrs. S. Lampert. 3669 T. A. Goodwin.

3661 Mrs. S. Lampert. 3670 S. T. Ainslie.

3662 Alec. L. Nichol. 3671 W. E. Ford.

3663 Alec. L. Nichol. 3672 A. J. Murray.

3664 G. J. White. 3673 E. W. Kenneally.

3665 W. Coleman. 3674 G. E. Andrew.

3666 Deep Spring Poultry Farm. 3675 G. E. Andrew.

3667 Deep Spring Poultry Farm.

646. ORPINGTON (black), Hen—Prizes—£1; 10/-; 5/-.

3676 Mrs. S. Lampert. 3684 Leo. Lawford.

3677 Mrs. S. Lampert. 3685 T. A. Goodwin.

3678 Alec. L. Nichol. 3686 G. E. Andrew.

3679 Alec. L. Nichol. 3687 W. E. Ford.

3680 Deep Spring Poultry Farm. 3688 W. E. Ford.

3681 Deep Spring Poultry Farm. 3689 R. Farrin Webb.

3682 J. T. Cornish. 3690 A. J. Murray.

3683 R. R. Cochran.

647. ORPINGTON (black), Cockerel—Prizes—£1; 10/-; 5/-.

3691 Mrs. J. W. Hawkins. 3704 E. Curwood.

3692 H. E. Dickins. 3705 Mrs. E. F. Marshall.

3693 Mrs. S. Lampert. 3706 J. T. Cornish.

3694 Mrs. S. Lampert. 3707 Leo. Lawford.

3695 Alec. L. Nichol. 3708 C. D. Thompson.

3696 Alec. L. Nichol. 3709 M. McCulloch.

3697 G. J. White. 3710 T. Wood.

3698 G. J. White. 3711 T. Wood.

3699 Deep Spring Poultry Farm. 3712 T. Wood.

3700 Deep Spring Poultry Farm. 3713 W. E. Ford.

3701 W. J. Hornidge. 3714 Alan Storie.

3702 J. C. Baker. 3715 A. J. Murray.

3703 A. W. Goodwin.

THE YORKSHIRE INSURANCE Co. Ltd.

THE LEADING LIVE STOCK Co. in the World

Full particulars apply at Office on Show Grounds, or 26 QUEEN ST.

THE YORKSHIRE INSURANCE Co. Ltd.

THE LEADING LIVE STOCK Co. in the World.

Full particulars apply at Office on Show Grounds, or 26 QUEEN ST.

210

POULTRY.

CLASS.

648. ORPINGTON (black); Pullet—Prizes—£1; 10/-; 5/-.

3716	Mrs. J. W. Hawkins.	3731	Mrs. W. Durban.
3717	Mrs. S. Lampert.	3732	Mrs. W. Durban.
3718	Mrs. S. Lampert.	3733	Leo. Lawford.
3719	G. J. White.	3734	C. D. Thompson.
3720	G. J. White.	3735	M. McCulloch.
3721	Deep Spring Poultry Farm.	3736	T. Wood.
3722	Deep Spring Poultry Farm.	3737	T. Wood.
3723	Deep Spring Poultry Farm.	3738	T. Wood.
3724	W. J. Hornidge.	3739	W. E. Ford.
3725	V. L. Baker.	3740	W. E. Ford.
3726	N. Heinke.	3741	A. J. Murray.
3727	N. Heinke.	3742	A. J. Murray.
3728	J. T. Cornish.	3743	G. E. Andrew.
3729	J. T. Cornish.	3744	G. E. Andrew.
3730	R. R. Cochran.		

649. LANGSHAN, Cock or Cockerel.

3745	Alec. L. Nichol.	3747	Utah Cash.
3746	R. Cooper.	3748	R. R. Cochran.

650. LANGSHAN, Hen or Pullet.

3749	Alec. L. Nichol.	3752	Top-Notch Poultry Farm.
3750	R. Cooper.	3753	Top-Notch Poultry Farm.
3751	Utah Cash.	3754	R. R. Cochran.

651. RHODE ISLAND RED, Cock.

3755	A. Angus.	3759	Mrs. J. A. Breden.
3756	J. Story.	3760	R. Farrin Webb.
3757	W. Donovan.	3761	H. H. Calvert.
3758	F. J. Clarke.		

652. RHODE ISLAND RED, Hen.

3762	J. Jordan.	3767	W. Donovan.
3763	J. Jordan.	3768	W. Donovan.
3764	T. Marriott.	3769	Mrs. J. A. Breden.
3765	A. Angus.	3770	R. Farrin Webb.
3766	J. Story.		

653. RHODE ISLAND RED, Cockerel—Prizes—£1; 10/-; 5/-.

3771	J. Jordan.	3778	W. Donovan.
3772	J. Jordan.	3779	Mrs. F. De Gruchy.
3773	H. Dibbs.	3780	F. J. Clarke.
3774	W. T. Male.	3781	J. Littleton.
3775	D. Kirkwood.	3782	R. Farrin Webb.
3776	A. Angus.	3783	E. Meade.
3777	W. Donovan.		

654. RHODE ISLAND RED, Pullet—Prizes—£1; 10/-; 5/-.

3784	J. Jordan.	3792	J. Payne.
3785	J. Jordan.	3793	W. Donovan.
3786	Alec. L. Nichol.	3794	W. Donovan.
3787	T. Marriott.	3795	F. J. Clarke.
3788	D. Kirkwood.	3796	Mrs. J. A. Breden.
3789	P. Halfpenny.	3797	R. Farrin Webb.
3790	P. Halfpenny.	3798	E. Meade.
3791	J. Story.		

655. ANY OTHER VARIETY (heavy breed), Cock (state variety on entry form).

3799	Martin & Bowie (Columbian Wyandotte).	3800	S. C. Halsey (Plymouth Rock, Barred).
------	---------------------------------------	------	---------------------------------------

THE YORKSHIRE INSURANCE Co. Ltd.

THE LEADING LIVE STOCK Co. in the World.

Full particulars apply at Office on Show Grounds, or 26 QUEEN ST.

THE YORKSHIRE INSURANCE Co. Ltd.

THE LEADING LIVE STOCK Co. in the World

Full particulars apply at Office on Show Grounds, or 26 QUEEN ST.

POULTRY.

211

CLASS

- 656. ANY OTHER VARIETY (heavy breed), Hen (state variety on entry form).**
- | | | | |
|------|------------------------------|------|---------------------------------------|
| 3801 | Deep Spring Poultry Farm | 3803 | P. A. Sewell (Columbian Wyandotte). |
| 3802 | A. W. Goodwin (Barred Rock). | 3804 | Martin & Bowie (Columbian Wyandotte). |
- 657. ANY OTHER VARIETY (heavy breed), Cockerel (state variety on entry form).**
- | | | | |
|------|--------------------------------|------|---------------------------------------|
| 3805 | G. Margrett (Buff Orping-ton). | 3807 | P. A. Sewell (Columbian Wyandotte). |
| 3806 | A. W. Goodwin (Barred Rock). | 3808 | Martin & Bowie (Columbian Wyandotte). |
- 658. ANY OTHER VARIETY (heavy breed), Pullet (state variety on entry form).**
- | | | | |
|------|--|------|---------------------------------------|
| 3809 | Deep Spring Poultry Farm (Light Sussex). | 3812 | P. A. Sewell (Columbian Wyandotte). |
| 3810 | G. Margrett (Buff Orping-ton). | 3813 | Martin & Bowie (Columbian Wyandotte). |
| 3811 | A. W. Goodwin (Barred Rock). | | |

DUCKS, GEESE AND TURKEYS.**CLASS.**

- 659. DRAKE (Indian Runner), fawn and white—Prizes—£1; 10/-; 5/-.**
- | | | | |
|------|-----------------|------|-------------|
| 3814 | E. Harrison. | 3816 | W. M. Vale. |
| 3815 | R. H. Marriott. | | |
- 660. DUCK (Indian Runner), fawn and white—Prizes—£1; 10/-; 5/-.**
- | | | | |
|------|-----------------|------|-------------|
| 3817 | E. Harrison. | 3820 | W. M. Vale. |
| 3818 | R. Caulfield. | 3821 | W. M. Vale. |
| 3819 | R. H. Marriott. | | |
- 661. YOUNG DRAKE (Indian Runner), fawn and white—Prizes—£1; 10/-; 5/-.**
- | | | | |
|------|--------------|------|-------------|
| 3822 | T. Marriott. | 3824 | W. M. Vale. |
| 3823 | W. J. Smith. | 3825 | W. M. Vale. |
- 662. YOUNG DUCK (Indian Runner), fawn and white—Prizes—£1; 10/-; 5/-.**
- | | | | |
|------|--------------|------|-------------|
| 3826 | W. J. Smith. | 3828 | W. M. Vale. |
| 3827 | W. M. Vale. | | |
- 663. DRAKE (Indian Runner), white.**
- | | | | |
|------|--------------|------|----------------|
| 3829 | T. Marriott. | 3832 | R. Caulfield. |
| 3830 | H. J. Leigh. | 3833 | H. H. Calvert. |
| 3831 | H. J. Leigh. | | |
- 664. DUCK (Indian Runner), white.**
- | | | | |
|------|--------------|------|-----------------|
| 3834 | T. Marriott. | 3837 | R. Caulfield. |
| 3835 | H. J. Leigh. | 3838 | R. H. Marriott. |
| 3836 | H. J. Leigh. | 3839 | H. H. Calvert. |
- 665. DRAKE (Aylesbury)—Prizes—£1; 10/-; 5/-.**
- | | | | |
|------|------------------|------|------------------|
| 3840 | Alec. L. Nichol. | 3841 | Alec. L. Nichol. |
|------|------------------|------|------------------|
- 666. DUCK (Aylesbury)—Prizes—£1; 10/-; 5/-.**
- | | | | |
|------|------------------|------|------------------|
| 3842 | Alec. L. Nichol. | 3843 | Alec. L. Nichol. |
|------|------------------|------|------------------|
- 667. YOUNG DRAKE (Aylesbury)—Prizes—£1; 10/-; 5/-.**
- | | | | |
|------|------------------|------|----------------|
| 3844 | Alec. L. Nichol. | 3846 | W. J. Symonds. |
| 3845 | Alec. L. Nichol. | | |

THE YORKSHIRE INSURANCE Co. Ltd.

THE LEADING LIVE STOCK Co. in the World.

Full particulars apply at Office on Show Grounds, or 26 QUEEN ST.

THE YORKSHIRE INSURANCE Co. Ltd.

THE LEADING LIVE STOCK Co. in the World.

Full particulars apply at Office on Show Grounds, or 26 QUEEN ST.

212

POULTRY

CLASS

- 668. YOUNG DUCK (Aylesbury)—Prizes—£1; 10/-; 5/-.**
3847 Alec. L. Nichol. 3849 W. J. Symonds.
3848 Alec. L. Nichol. 3850 R. Caulfield.
- 669. DRAKE (Rouen)—Prizes—£1; 10/-; 5/-.**
3851 Alec. L. Nichol. 3853 Alec. L. Nichol.
3852 Alec. L. Nichol. 3854 Percy Pearse.
- 670. DUCK (Rouen)—Prizes—£1; 10/-; 5/-.**
3855 M. Aitkin. 3857 Alec. L. Nichol.
3856 Alec. L. Nichol. 3858 W. J. Symonds.
- 671. YOUNG DRAKE (Rouen)—Prizes—£1; 10/-; 5/-.**
3859 M. Aitkin. 3863 C. F. Barnes.
3860 Alec. L. Nichol. 3864 W. J. Symonds.
3861 Alec. L. Nichol. 3865 R. Caulfield.
3862 Percy Pearse. 3866 S. C. Halsey.
- 672. YOUNG DUCK (Rouen)—Prizes—£1; 10/-; 5/-.**
3867 Alec. L. Nichol. 3870 C. F. Barnes.
3868 Alec. L. Nichol. 3871 R. Caulfield.
3869 Percy Pearse.
- 673. DRAKE (Pekin)—Prizes—£1; 10/-; 5/-.**
3872 Alec. L. Nichol. 3874 Percy Pearse.
3873 Alec. L. Nichol.
- 674. DUCK (Pekin)—Prizes—£1; 10/-; 5/-.**
3875 Alec. L. Nichol. 3876 Alec. L. Nichol.
- 675. YOUNG DRAKE (Pekin)—Prizes—£1; 10/-; 5/-.**
3877 Alec. L. Nichol. 3878 Alec. L. Nichol.
- 676. YOUNG DUCK (Pekin)—Prizes—£1; 10/-; 5/-.**
3879 Alec. L. Nichol. 3882 Percy Pearse.
3880 Alec. L. Nichol. 3883 W. J. Symonds.
3881 Alec. L. Nichol.
- 677. DRAKE (Muscovy), white—Prizes—£1; 10/-; 5/-.**
3884 Rev. W. J. Chesterfield. 3886 Mrs. A. Weidlich.
3885 Miss G. Small. 3887 H. H. Calvert.
- 678. DUCK (Muscovy), white—Prizes—£1; 10/-; 5/-.**
3888 J. Woods. 3889 Ernest Perry.
- 679. YOUNG DRAKE (Muscovy), white—Prizes—£1; 10/-; 5/-.**
3890 Rev. W. J. Chesterfield. 3892 Mrs. P. Newling.
3891 Mrs. S. A. Johnson. 3893 Mrs. P. Newling.
- 680. YOUNG DUCK (Muscovy), white—Prizes—£1; 10/-; 5/-.**
3894 Rev. W. J. Chesterfield. 3895 Ernest Perry.
- 681. DRAKE (Muscovy), any other color—Prizes—£1; 10/-; 5/-.**
3896 Alec. L. Nichol. 3898 J. Woods.
3897 H. J. Leigh.
- 682. DUCK (Muscovy), any other color—Prizes—£1; 10/-; 5/-.**
3899 Alec. L. Nichol. 3900 Ernest Perry.
- 683. YOUNG DRAKE (Muscovy), any other color—Prizes—£1; 10/-; 5/-.**
3901 Alec. L. Nichol. 3902 Ernest Perry.
- 684. YOUNG DUCK (Muscovy), any other color—Prizes—£1; 10/-; 5/-.**
3903 Alec. L. Nichol. 3904 Ernest Perry.

GILBEY'S AND TONIC WATER DRY GIN

THE YORKSHIRE INSURANCE Co. Ltd.

THE LEADING LIVE STOCK Co. in the World

Full particulars apply at Office on Show Grounds, or 26 QUEEN ST.

POULTRY

213

CLASS

- 685. DRAKE (Khaki Campbell).**
 3905 M. G. Leech. 3909 Orana Poultry Farm.
 3906 M. G. Leech. 3910 H. N. Lancaster.
 3907 M. G. Leech. 3911 F. Bird, Junr.
 3908 Orana Poultry Farm.
- 686. DUCK (Khaki Campbell).**
 3912 M. G. Leech. 3916 Miss G. Small.
 3913 M. G. Leech. 3917 H. N. Lancaster.
 3914 M. G. Leech. 3918 F. Bird, Junr.
 3915 Orana Poultry Farm.
- 687. DRAKE (Buff Orpington).**
 3919 H. N. Lancaster. 3921 W. J. Smith.
 3920 Alec. L. Nichol.
- 688. DUCK (Buff Orpington).**
 3922 H. N. Lancaster. 3924 W. J. Smith.
 3923 Alec. L. Nichol. 3925 W. J. Smith.
- 689. DRAKE (any other pure bred domestic variety). State breed or variety on entry form.**
 3926 Alec. L. Nichol (Cayuga).
- 690. DUCK (any other pure bred domestic variety). State breed or variety on entry form.**
 No entry.
- 691. GANDER (any variety)—Prizes—£1; 10/-; 5/-.**
 3927 Percy Pearse. 3928 Henry F. Merrett.
- 692. GOOSE (any variety)—Prizes—£1; 10/-; 5/-.**
 3929 Percy Pearse.
- 693. YOUNG GANDER (any variety)—Prizes—£1; 10/-; 5/-.**
 3930 Percy Pearse. 3932 Henry F. Merrett.
 3931 Percy Pearse.
- 694. YOUNG GOOSE (any variety)—Prizes—£1; 10/-; 5/-.**
 3933 Percy Pearse. 3934 Henry F. Merrett.
- 695. TURKEY GOBBLER (American Bronze)—Prizes—£2; £1; 10/-.**
 3935 Mrs. E. J. Beard. 3937 Mrs. W. Hunt.
 3936 Mrs. W. Hunt.
- 696. TURKEY HEN (American Bronze)—Prizes—£2; £1; 10/-.**
 3938 Mrs. E. J. Beard. 3940 Mrs. W. Hunt.
 3939 Mrs. E. J. Beard. 3941 Mrs. W. Hunt.
- 697. YOUNG TURKEY GOBBLER (under 12 months old), American Bronze—Prizes—£2; £1; 10/-.**
 3942 Mrs. E. J. Beard. 3945 Mrs. W. Hunt.
 3943 Mrs. M. A. Clothier. 3946 A. Kerr.
 3944 Mrs. W. Hunt.
- 698. YOUNG TURKEY HEN (under 12 months old), American Bronze—Prizes—£2; £1; 10/-.**
 3947 Mrs. E. J. Beard. 3950 Mrs. M. A. Clothier.
 3948 Mrs. E. J. Beard. 3951 Mrs. W. Hunt.
 3949 Mrs. M. A. Clothier. 3952 Mrs. W. Hunt.
- 699. TURKEY GOBBLER (any other variety). (State variety on entry form.)**
 3953 Mrs. C. Falkenberg (White Turkey).
- 700. TURKEY HEN (any other variety). (State variety on entry form.)**
 3954 Mrs. C. Falkenberg (White Turkey). 3955 Mrs. C. Falkenberg (White Turkey).

NOTE.—Declaration as to age of young Turkeys must be furnished at time of entry.

GILBEY'S

A PREVENTION
AND A CURE

DRY GIN

EXPORT CLASSES.

Birds entered in the export classes are to be bred by Exhibitors, and to be sent in alive on the Tuesday evening, 22nd September. The three best exhibits in each class will be selected on the Wednesday of the Show. These selected birds will be killed and dressed, and finally judged on Thursday, and remain the property of the Society till the Show closes. The breed or cross of each bird to be attached to the exhibit.

CLASS.

701. PAIR OF COCKERELS (any breed or cross), adapted for export (under 5 months old), (state breed or cross on entry form)—Prizes—£2; £1; 10/-.

3956 Percy Pearse (Game Dork-
ing). 3957 C. F. Barnes (Indian Game).
3958 E. Meade.

702. PAIR OF PULLETS (any breed or cross), adapted for export (under 5 months old), (state breed or cross on entry form)—Prizes—£2; £1; 10/-.

3959 Percy Pearse (Game Dork-
ing). 3961 R. Dodds (Indian Game,
Silver Dorking).
3960 C. F. Barnes (Indian Game, Rhode Island Red). 3962 E. Meade.

703. TWO DUCKS OR DRAKES, or DUCK AND DRAKE (under 12 weeks old), suitable for export (state breed or cross on entry form)—Prizes—£2; £1; 10/-.

No entry.

NOTE.—Declaration as to age of young Turkeys must be furnished at time of entry.

CLASS.

704. TWO TURKEY GOBBLERS (under 12 months old), suitable for export (state breed or cross on entry form)—Prizes—£2; £1; 10/-.

3963 Mrs. W. Hunt.

705. TWO TURKEY HENS (under 12 months old), suitable for export (state breed or cross on entry form)—Prizes—£2; £1; 10/-.

3964 Mrs. W. Hunt.

Section 42—Pigeons and Cage Birds.

FANCY PIGEONS—Part 1 (Carriers, Pouters, Dragoons, Show Homers, and Jacobins).

Judge: E. J. FALLU, Esq. Steward: D. A. McLEAN, Esq.

FANCY PIGEONS—Part 2 (Fantails, Magpies, Tumblers, and Baldheads).

Judge: A. E. MILLER, Esq. Steward: A. G. HUNTER, Esq.

FANCY PIGEONS—Part 3 (Beards, Blondinettes, Satinets, African Owls, Turbits, Nuns, Archangels, Saddlebacks, and Any Other Variety Fancy Breeds).

Judge: G. HEATH, Esq. Steward: W. A. WEBB, Esq.

WORKING HOMERS.

Judge: J. HOCKING, Esq. Steward: D. M. PROUDFOOT, Esq.

UTILITY PIGEONS.

Judge: G. CANT, Esq. Steward: A. A. LAIDLAW, Esq.

CANARIES AND CAGE BIRDS:

Judge: F. WHITE, Esq. Steward: W. M. LEREW, Esq.



The Melbourne Pigeon Improvement Society

PATRONS: Messrs. Capt. A. E. T. Payne, Esq., Hon. Donald McKinnon, G. Walshe (Tasmania), G. Duckett, junr., A. E. Atherton, Show Homer and Dragon Club.

LIFE MEMBERS: Messrs. C. Meaker, E. J. Fallu, J. J. Young, G. Shee, G. Heath.

PRESIDENT: Mr. C. Meaker.

VICE-PRESIDENTS: Messrs. C. H. Lynott, C. Shephard, L. J. Mifsud.

COMMITTEE: Messrs. G. Griffiths, W. Shingleton, A. Dukes, A. Barr, A. Wurz, N. Thorp, C. Chalk, sen.

AUDITORS: Messrs. H. Euston, F. Knorr.

HON. SECRETARY: Mr. J. J. Young, "Netherton," 19 Nottingham Street, Prahran.

TREASURER: Mr. C. H. Lynott.

Yearly Subscription 7s. 6d.

Monthly Meetings, 3rd Thursday in each month,
at the Temperance Hall, Russell Street,
Melbourne, at 8 o'clock.

JOIN THE SOCIETY AND SUPPORT THE FANCY

THE YORKSHIRE INSURANCE Co. Ltd.

THE LEADING LIVE STOCK Co. in the World

Full particulars apply at Office on Show Grounds, or 26 QUEEN ST

216

PIGEONS.

NOTE.—Pigeons and Cage Birds will be received and penned, fed and attended to, re-cooped and despatched, free of charge to exhibitors, subject to the provisions of Regulations 43 and 45.

Birds belonging to Interstate exhibitors will be returned on Monday, 28th September.

Only a limited number of exhibitors will be allowed into the Pigeon House at a time to remove their birds. No birds to be removed till 5 p.m. on Saturday, 26th September. Coupons giving order in which exhibitors may enter the Pigeon House for removing their birds on the Saturday afternoon may be secured from the Superintendent after 9 a.m. on Monday, 21st September, either by personal application or written order of the exhibitor.

For the convenience of exhibitors, the office will be open for the reception of entries till 9 p.m. on Thursday and Friday evenings, 13th and 14th August, 1925.

Pigeons and Cage Birds **MUST** be penned before 10 p.m. on Tuesday, 22nd September.

1. Prizes in all Classes will be based upon the following scale:—

From one to three entries—8/-; 3/-.

From four to six entries—12/-; 5/-; Card.

From seven to nine entries—15/-; 10/-; 5/-.

Ten entries or over—£1; 10/-; 5/-.

2. Labels will be sent for each pen, when the Exhibitor is not a resident of Melbourne or suburbs, on the reverse side of which the Exhibitors will be required to write their names, addresses, and instructions for the return journey. Country and Interstate Exhibitors must inform the Secretary by post or telegram of the despatch of their exhibits, giving all particulars, in order that arrangements may be made for receiving them. Several birds may be sent in one hamper or box, if it be properly divided and pen numbers attached to each division. When the Exhibitor resides in or near Melbourne, "Entry Tickets" only will be sent, the corresponding numbers being affixed to the coops or cages by the Society.

3. In Utility and Fancy Varieties, all young birds must be rung with 1924-25 C.O.A. or A.P.S. ring or any other recognised club ring of correct size. In Homer Classes, all young birds must be rung with a recognised Club ring.

4. The greatest care will be taken of the exhibits; but the Society will not be responsible for any accident, mistake, loss or damage from whatever cause arising, the exhibits being at the sole risk of the Exhibitor. In case of the death of any exhibit, the same shall be certified by the Veterinary Surgeon or his deputy.

5. Birds that have been tampered with or improperly dealt with in any way shall be disqualified, and entry fees paid therefor shall be forfeited. The exhibitor shall also be liable to disqualification, and, if a member, to expulsion from the Society.

GILBEY'S

A NECESSITY
IN THE HOME

DRY
GIN

THE YORKSHIRE INSURANCE Co. Ltd.

THE LEADING LIVE STOCK Co. in the World.

Full particulars apply at Office on Show Grounds, or 26 QUEEN ST.

PIGEONS.

217

PIGEONS.

Entry fee: Members, 1/6; Non-Members, 2/6.

CLASS.

706. CARRIER, Cock or Hen.	
3965 C. Hall.	3970 T. Midolo.
3966 Mrs. L. R. Woods.	3971 Victor E. Pye.
3967 T. Midolo.	3972 J. A. Markham.
3968 T. Midolo.	3973 J. A. Markham.
3969 T. Midolo.	
707. CARRIER, Cock or Hen, young.	
3974 C. Hall.	3977 Victor E. Pye.
3975 Mrs. L. R. Woods.	3978 J. A. Markham.
3976 T. Midolo.	3979 J. A. Markham.
708. POUTER (blue or black), Cock.	
3980 J. A. Markham.	3982 E. Hefron.
3981 J. A. Markham.	
709. POUTER (blue or black), Hen.	
3983 J. A. Markham.	3985 E. Hefron.
3984 J. A. Markham.	
710. POUTER (any other color), Cock.	
3986 J. A. Markham.	3988 E. Hefron.
3987 J. A. Markham.	
711. POUTER (any other color), Hen.	
3989 J. A. Markham.	3991 E. Hefron.
3990 J. A. Markham.	
712. POUTER, Cock or Hen, young.	
3992 J. A. Markham.	3994 E. Hefron.
3993 J. A. Markham.	
713. POUTER (Pigmy), Cock.	
3995 F. G. Gray.	3996 T. Oakley Clark.
714. POUTER (Pigmy), Hen.	
3997 F. G. Gray.	
715. POUTER (Pigmy), Cock or Hen, young.	
3998 F. G. Gray.	
716. DRAGOON (blue or black Chequer), Cock.	
3999 C. Meaker.	4003 J. A. Markham.
4000 R. F. D. Bull.	4004 J. A. Markham.
4001 F. J. Ireland.	4005 T. Oakley Clark.
4002 E. C. Ingram.	4006 T. Oakley Clark.
717. DRAGOON (blue or black Chequer), Hen.	
4007 C. Meaker.	4011 J. A. Markham.
4008 F. J. Ireland.	4012 T. Oakley Clark.
4009 E. C. Ingram.	4013 T. Oakley Clark.
4010 J. A. Markham.	
718. DRAGOON (blue bar), Cock.	
4014 J. T. Macartney.	4016 J. A. Markham.
4015 J. A. Markham.	4017 T. Oakley Clark.
719. DRAGOON (blue bar), Hen.	
4018 J. T. Macartney.	4021 J. A. Markham.
4019 E. C. Ingram.	4022 T. Oakley Clark.
4020 J. A. Markham.	
720. DRAGOON (Grizzle), Cock or Hen.	
4023 T. Midolo.	4025 J. A. Markham.
4024 J. A. Markham.	4026 T. Oakley Clark.

GILBEY'S A CURE FOR MANY ILLS **DRY GIN**

THE YORKSHIRE INSURANCE Co. Ltd.

THE LEADING LIVE STOCK Co. in the World.

Full particulars apply at Office on Show Grounds, or 26 QUEEN ST.

218

PIGEONS.

CLASS.

721. DRAGOON (any other color), Cock or Hen.
4027 E. C. Ingram. 4028 T. Oakley Clark.
722. DRAGOON (any color), Cock or Hen, young.
4029 T. Midolo. 4036 F. J. Ireland.
4030 T. Midolo. 4037 E. C. Ingram.
4031 T. Midolo. 4038 E. C. Ingram.
4032 T. Midolo. 4039 J. A. Markham.
4033 T. Midolo. 4040 J. A. Markham.
4034 T. Midolo. 4041 J. A. Markham.
4035 R. F. D. Bull.
723. SHOW HOMER (blue or black Chequer), Cock.
4042 J. J. Young.
724. SHOW HOMER (blue or black Chequer), Hen.
4043 A. Wurz. 4045 J. J. Young.
4044 A. Wurz.
725. SHOW HOMER (blue or black Chequer), Cock or Hen, young.
4046 J. J. Young.
726. SHOW HOMER (red or red Chequer), Cock.
4047 J. J. Young. 4048 J. Pavitt.
727. SHOW HOMER (red or red Chequer), Hen.
4049 J. J. Young.
728. SHOW HOMER (any other color Chequer), Cock.
4050 A. Wurz. 4051 A. Wurz.
729. SHOW HOMER (any other color Chequer), Hen.
4052 J. J. Young.
730. SHOW HOMER (any other color), Cock or Hen.
4053 A. Wurz. 4056 A. Wurz.
4054 A. Wurz. 4057 J. J. Young.
4055 A. Wurz. 4058 J. J. Young.
731. SHOW HOMER (any color, except blue or black Chequer), Cock
or Hen, young.
4059 A. Wurz. 4063 A. Wurz.
4060 A. Wurz. 4064 A. Wurz.
4061 A. Wurz. 4065 J. J. Young.
4062 A. Wurz.
732. JACOBIN (black), Cock.
4066 Charles H. Lynott. 4069 G. E. McDonald.
4067 Charles H. Lynott. 4070 J. J. Young.
4068 G. E. McDonald. 4071 J. J. Young.
733. JACOBIN (black), Hen.
4072 Charles H. Lynott. 4075 G. E. McDonald.
4073 Charles H. Lynott. 4076 J. J. Young.
4074 G. E. McDonald. 4077 J. J. Young.
734. JACOBIN (black), Cock or Hen, young.
4078 Charles H. Lynott. 4081 G. E. McDonald.
4079 Charles H. Lynott. 4082 J. J. Young.
4080 G. E. McDonald. 4083 T. Arnold.
735. JACOBIN (white), Cock.
4084 Charles H. Lynott. 4086 J. J. Young.
4085 Charles H. Lynott.
736. JACOBIN (white), Hen.
4087 Charles H. Lynott. 4089 J. J. Young.
4088 Charles H. Lynott.

The "Crypto" Lens

Reading and Distance all in one piece,
invisibly joined.

ALFRED NOTT.

Long Established and Only Address—
145 COLLINS STREET (op. of Russell St.)

THE YORKSHIRE INSURANCE Co. Ltd.

THE LEADING LIVE STOCK Co. in the World.

Full particulars apply at Office on Show Grounds, or 26 QUEEN ST.

PIGEONS.

219

CLASS.

737. JACOBIN (white), Cock or Hen, young.
4090 Charles H. Lynott. 4092 G. E. McDonald.
4091 Charles H. Lynott. 4093 J. J. Young.
738. JACOBIN (red), Cock.
4094 Charles H. Lynott. 4096 J. J. Young.
4095 Charles H. Lynott. 4097 J. J. Young.
739. JACOBIN (red), Hen.
4098 Charles H. Lynott. 4101 J. J. Young.
4099 Charles H. Lynott. 4102 J. J. Young.
4100 G. E. McDonald.
740. JACOBIN (red), Cock or Hen, young.
4103 Mrs. V. M. Middlin.
741. JACOBIN (yellow), Cock.
4104 Charles H. Lynott. 4106 J. J. Young.
4105 Charles H. Lynott. 4107 J. J. Young.
742. JACOBIN (yellow), Hen.
4108 Charles H. Lynott. 4110 J. J. Young.
4109 Charles H. Lynott. 4111 J. J. Young.
743. JACOBIN (yellow), Cock or Hen, young.
4112 Charles H. Lynott. 4114 J. J. Young.
4113 J. J. Young.
744. JACOBIN (blue), Cock or Hen.
4115 Charles H. Lynott. 4117 J. J. Young.
4116 G. E. McDonald.
745. JACOBIN (blue), Cock or Hen, young.
4118 Charles H. Lynott. 4120 G. E. McDonald.
4119 Charles H. Lynott. 4121 J. J. Young.
746. JACOBIN (any other color), Cock or Hen.
4122 Charles H. Lynott. 4124 J. J. Young.
4123 Charles H. Lynott.
747. JACOBIN (any color, except red, yellow, black or white), Cock or Hen, young.
4125 Charles H. Lynott. 4127 J. J. Young.
4126 A. C. Smith.
748. FANTAIL (white), Cock or Hen.
4128 J. B. Harrison. 4130 C. Meaker.
4129 William S. Preston. 4131 C. Meaker.
749. FANTAIL (white), Cock or Hen, young.
4132 J. B. Harrison. 4134 William S. Preston.
4133 M. Oakford.
750. FANTAIL (lace), Cock or Hen.
4135 T. Oakley Clark.
751. FANTAIL (lace), Cock or Hen, young.
4136 M. Oakford.
752. FANTAIL (black), Cock or Hen.
4137 Mrs. L. R. Woods. 4138 J. B. Harrison.
753. FANTAIL (any other color), Cock or Hen.
4139 Allitt Brothers. 4140 William S. Preston.
754. FANTAIL (any color, except white or lace), Cock or Hen, young.
4141 M. Oakford. 4142 William S. Preston.

ALFRED NOTT for Up-to-date Rimless Spectacles and Eyeglasses.

Only Address—145 COLLINS ST. (cr. Russell St.)

Carlton Ale

220

PIGEONS.

CLASS.

755. **MAGPIE (black), Cock.**
4143 R. T. Woods. 4145 C. Meaker.
4144 N. E. Thorp. 4146 W. H. Euston.
756. **MAGPIE (black), Hen.**
4147 N. E. Thorp. 4149 W. H. Euston.
4148 C. Meaker.
757. **MAGPIE (black), Cock or Hen, young.**
4150 Allitt Brothers. 4153 C. Meaker.
4151 N. E. Thorp. 4154 C. Meaker.
4152 C. Meaker. 4155 W. H. Euston.
758. **MAGPIE (yellow), Cock.**
4156 Allitt Brothers. 4158 C. Meaker.
4157 N. E. Thorp.
759. **MAGPIE (yellow), Hen.**
4159 N. E. Thorp. 4162 F. G. Gray.
4160 N. E. Thorp. 4163 W. H. Euston.
4161 C. Meaker.
760. **MAGPIE (yellow), Cock or Hen, young.**
4164 N. E. Thorp. 4168 J. J. Young.
4165 A. Wurz. 4169 J. J. Young.
4166 C. Meaker. 4170 W. H. Euston.
4167 C. Meaker.
761. **MAGPIE (red), Cock or Hen.**
4171 T. Oakley Clark.
762. **MAGPIE (red), Cock or Hen, young.**
4172 A. Wurz. 4174 W. H. Euston.
4173 C. Meaker. 4175 T. Oakley Clark.
763. **MAGPIE (any other color), Cock or Hen.**
4176 Norman D. Jackson. 4177 F. E. J. Hiddlestone.
764. **MAGPIE (any other color), Cock or Hen, young.**
4178 F. E. J. Hiddlestone.
765. **TUMBLER (long-faced), red self, Cock.**
4179 C. Meaker. 4181 T. Arnold.
4180 W. S. Middlin. 4182 Alfred Dukes.
766. **TUMBLER (long-faced), red self, Hen.**
No entry.
767. **TUMBLER (long-faced), black self, Cock.**
4183 C. Meaker. 4184 W. S. Middlin.
768. **TUMBLER (long-faced), black self, Hen.**
No entry.
769. **TUMBLER (long-faced), black self, Cock or Hen, young.**
No entry.
770. **TUMBLER (long-faced), yellow self, Cock.**
4185 C. Meaker.
771. **TUMBLER (long-faced), yellow self, Hen.**
4186 W. S. Middlin.
772. **TUMBLER (long-faced), red or yellow, Cock or Hen, young.**
4187 C. Meaker. 4190 W. S. Middlin.
4188 C. Meaker. 4191 Alfred Dukes.
4189 C. Meaker.

USE "NUGGET" POLISHES

Carlton Ale

PIGEONS.

221

CLASS.

773. TUMBLER (long-faced), white, Cock or Hen.
No entry.
774. TUMBLER (long-faced), any other color, Cock.
No entry.
775. TUMBLER (long-faced), any other color, Hen.
No entry.
776. TUMBLER (long-faced), any other color, Cock or Hen, young.
No entry.
777. TUMBLER (short-faced), any color, Cock or Hen.
4192 C. Hall. 4195 N. T. Phelan.
4193 C. Hall. 4196 Alfred Dukes.
4194 N. T. Phelan.
778. TUMBLER (short-faced), any color, Cock or Hen, young.
4197 C. Hall. 4198 C. Hall.
779. BALDHEAD (long-faced), black, Cock or Hen.
4199 H. T. Noble. 4201 H. T. Noble.
4200 H. T. Noble. 4202 Alfred Dukes.
780. BALDHEAD (long-faced), black, Cock or Hen, young.
4203 H. T. Noble. 4205 H. T. Noble.
4204 H. T. Noble.
781. BALDHEAD (long-faced), blue or silver, Cock or Hen.
4206 H. T. Noble. 4208 H. T. Noble.
4207 H. T. Noble.
782. BALDHEAD (long-faced), blue or silver, Cock or Hen, young.
4209 H. T. Noble. 4211 H. T. Noble.
4210 H. T. Noble. 4212 Alfred Dukes.
783. BALDHEAD (long-faced), red or yellow, Cock or Hen.
4213 W. Joyce. 4216 H. T. Noble.
4214 W. Joyce. 4217 H. T. Noble.
4215 H. T. Noble.
784. BALDHEAD (long-faced), red or yellow, Cock or Hen, young.
4218 H. T. Noble. 4220 H. T. Noble.
4219 H. T. Noble. 4221 Alfred Dukes.
785. BALDHEAD (long-faced), any other color, Cock or Hen.
4222 H. T. Noble. 4224 H. T. Noble.
4223 H. T. Noble.
786. BALDHEAD (long-faced), any other color, Cock or Hen, young.
4225 H. T. Noble. 4227 H. T. Noble.
4226 H. T. Noble.
787. BALDHEAD (short-faced), any color, Cock or Hen.
No entry.
788. BALDHEAD (short-faced), any color, Cock or Hen, young.
No entry.
789. BEARD (long-faced), any color, Cock.
4228 W. P. Shingleton. 4230 T. Oakley Clark.
4229 Alfred Dukes. 4231 T. Oakley Clark.
790. BEARD (long-faced), any color, Hen.
4232 W. P. Shingleton. 4234 T. Oakley Clark.
4233 T. Oakley Clark.
791. BEARD (long-faced), any color, Cock or Hen, young.
4235 W. P. Shingleton. 4238 T. Oakley Clark.
4236 W. P. Shingleton. 4239 T. Oakley Clark.
4237 T. Oakley Clark.

USE 'NUGGET' POLISHES

ALFRED NOTT for Up-to-date Rimless Spectacles and Eyeglasses

Only Address—145 COLLINS ST. (corner Russell St.)

222

PIGEONS.

CLASS.

792. BEARD (short-faced), black, Cock or Hen.
4240 E. C. Ingram. 4241 E. C. Ingram.
793. BEARD (short-faced), any other color, Cock or Hen.
4242 E. C. Ingram. 4243 E. C. Ingram.
794. BEARD (short-faced), any color, Cock or Hen, young.
4244 E. C. Ingram.
795. BLONDINETTE (black laced), Cock or Hen.
4245 A. Drane. 4248 "Iron Knob."
4246 W. Woods. 4249 "Iron Knob."
4247 W. P. Shingleton.
796. BLONDINETTE (dunn laced), Cock or Hen.
4250 A. Drane. 4252 W. P. Shingleton.
4251 W. Woods. 4253 "Iron Knob."
- 797.—BLONDINETTE (laced), any other color, Cock or Hen.
4254 A. Drane. 4256 "Iron Knob."
4255 W. P. Shingleton. 4257 "Iron Knob."
798. BLONDINETTE, any color (laced), Cock or Hen, young.
4258 A. Drane. 4262 "Iron Knob."
4259 W. Woods. 4263 "Iron Knob."
4260 W. P. Shingleton. 4264 "Iron Knob."
4261 W. P. Shingleton.
799. SATINETTE, Cock or Hen.
4265 "Iron Knob." 4266 "Iron Knob."
800. AFRICAN OWL, Cock.
4267 R. T. Woods. 4270 Alfred Dukes.
4268 M. Oakford. 4271 E. C. Ingram.
4269 J. Coulstock. 4272 E. C. Ingram.
801. AFRICAN OWL, Hen.
4273 R. T. Woods. 4276 E. C. Ingram.
4274 J. Coulstock. 4277 E. C. Ingram.
4275 Alfred Dukes.
802. AFRICAN OWL, Cock or Hen, young.
4278 R. T. Woods. 4281 E. C. Ingram.
4279 Alfred Dukes. 4282 E. C. Ingram.
4280 Alfred Dukes. 4283 T. Oakley Clark.
803. TURBIT (blue), Cock or Hen.
4284 W. Woods. 4286 Alfred Dukes.
4285 W. Woods.
804. TURBIT (black), Cock or Hen.
No entry.
805. TURBIT (any other color), Cock or Hen.
4287 W. Woods.
806. TURBIT (any color), Cock or Hen, young.
4288 W. Woods. 4289 W. Woods.
807. NUN, Cock or Hen.
4290 C. Hall. 4291 Mrs. A. Woods.
808. ARCHANGEL, Cock or Hen.
4292 C. Hall.

LAWSONNER
PTY. LTD.

THE LEADING HOUSE FOR
LU CERNE
The King of Fodder
Crops

The "Butterfly" Rimless Eyeglass Almost Invisible.

ALFRED NOTT, Optician.

Our Long Established and Only Address—

148 COLLINS STREET, (cr. Russell St.)

PIGEONS.

223

CLASS.

809. SADDLEBACK (Red Stripe), Cock.
 4293 N. T. Phelan. 4295 Thomas Ellt.
 4294 N. T. Phelan. 4296 G. Munro.
810. SADDLEBACK (Red Stripe), Hen.
 4297 D. Gainsford. 4299 Thomas Ellt.
 4298 N. T. Phelan. 4300 G. Munro.
811. SADDLEBACK (Black Stripe), Cock.
 4301 D. Gainsford. 4303 E. C. Ingram.
 4302 W. Dohrmann.
812. SADDLEBACK (Black Stripe), Hen.
 4304 N. T. Phelan. 4306 W. Dohrmann.
 4305 Thomas Ellt. 4307 E. C. Ingram.
813. SADDLEBACK (Black Spot), Cock.
 4308 N. T. Phelan. 4310 W. Dohrmann.
 4309 G. Munro.
814. SADDLEBACK (Black Spot), Hen.
 4311 N. T. Phelan. 4314 G. Munro.
 4312 Thomas Ellt. 4315 W. Dohrmann.
 4313 G. Munro.
815. SADDLEBACK (any other color), Stripe Cock or Hen.
 4316 N. T. Phelan. 4318 Thomas Ellt.
 4317 Thomas Ellt. 4319 W. Dohrmann.
816. SADDLEBACK (any other color), Spot Cock or Hen.
 4320 Thomas Ellt. 4322 E. C. Ingram.
 4321 Thomas Ellt.
817. SADDLEBACK (red-tail), Stripe Cock.
 4323 N. T. Phelan. 4324 N. T. Phelan.
818. SADDLEBACK (red-tail), Stripe Hen.
 4325 N. T. Phelan.
819. SADDLEBACK (red-tail), Spot Cock.
 4326 N. T. Phelan.
820. SADDLEBACK (red-tail), Spot Hen.
 4327 N. T. Phelan. 4329 G. Munro.
 4328 G. Munro. 4330 E. C. Ingram.
821. SADDLEBACK (any color), Stripe or Spot Cock or Hen. young.
 4331 N. T. Phelan.
822. ANY OTHER PURE FANCY BREED OR VARIETY, Cock or Hen. (Breed or variety to be stated on entry form.)
 4332 C. Hall (Siberian Ice). 4335 R. Sinclair (High Flying Tip-
 4333 C. Hall (Siberian Ice). pler).
 4334 R. Sinclair (High Flying Tip-4336 H. T. Noble (Silverette).
 pler). 4337 J. A. Markham (Red Barb).
823. BLUE BARRED WORKING HOMER, Cock.
 4338 H. Ford. 4339 J. J. Young.
824. BLUE BARRED WORKING HOMER, Hen.
 4340 Victor E. Pye.
825. BLUE OR BLACK CHEQUER WORKING HOMER, Cock.
 4341 W. Bugg. 4345 H. Ford.
 4342 H. J. Ring. 4346 Master Tony Morris.
 4343 Victor E. Pye. 4347 Master Tony Morris.
 4344 H. Ford. 4348 J. H. Balmain.

LAWSONNER
PTY. LTD.

FRUIT TREES

in Great Variety

We are the Leading House

224

PIGEONS.

CLASS.

826. BLUE OR BLACK CHEQUER WORKING HOMER, Hen.

4349 J. L. Creber.	4352 H. J. Ring.
4350 G. Dodd.	4353 H. J. Ring.
4351 J. Allen.	4354 H. Ford.

827. RED OR RED CHEQUER WORKING HOMER, Cock.

4355 G. Dodd.	4360 Master Tony Morris.
4356 J. Allen.	4361 Master Tony Morris.
4357 W. Bugg.	4362 Ken. Coulstock.
4358 H. J. Ring.	4363 J. J. Young.
4359 Victor E. Pye.	4364 A. Hensell.

828. RED OR RED CHEQUER WORKING HOMER, Hen.

4365 J. Allen.	4366 H. J. Ring.
----------------	------------------

829. PIED WORKING HOMER, Cock.

4367 J. L. Creber.	4371 H. Nixon.
4368 H. J. Ring.	4372 A. Hensell.
4369 S. J. O'Hehir.	4373 T. Oakley Clark.
4370 Master Tony Morris.	

830. PIED WORKING HOMER, Hen.

4374 G. Dodd.	4376 R. W. Younger.
4375 S. J. O'Hehir.	4377 Master Tony Morris.

831. ANY OTHER COLOR WORKING HOMER, Cock.

4378 S. J. O'Hehir.	4380 T. Arnold.
4379 R. W. Younger.	4381 T. Oakley Clark.

832. ANY OTHER COLOR WORKING HOMER, Hen.

4382 Allitt Brothers.	4385 S. J. O'Hehir.
4383 H. J. Ring.	4386 T. Arnold.
4384 Victor E. Pye.	

833. WORKING HOMER, Cock, young.

4387 J. L. Creber.	4392 H. Ford.
4388 J. L. Creber.	4393 H. Ford.
4389 H. J. Ring.	4394 A. Hensell.
4390 H. J. Ring.	4395 A. Hensell.
4391 Victor E. Pye.	

834. WORKING HOMER, Hen, young.

4396 J. L. Creber.	4401 R. W. Younger.
4397 J. L. Creber.	4402 Ken. Coulstock.
4398 J. L. Creber.	4403 A. Hensell.
4399 H. J. Ring.	4404 A. Hensell.
4400 Victor E. Pye.	

835. WORKING HOMER (any color), Cock or Hen—Bird must have flown 100 to 250 miles in a recognised club match; certificate of performance to be produced at time of entry.

4405 H. Nixon.

836. WORKING HOMER (any color), Cock or Hen—Bird must have flown 250 miles or over in a recognised club match; certificate of performance to be produced at time of entry.

4406 H. Nixon.

837. WORKING HOMER (any color), Cock or Hen, young—Bird must have flown 100 miles in a recognised club match; certificate of performance to be produced at time of entry.

4407 H. Nixon.

The "Crypto" Lens

Reading and Distance all in one piece.
Invisibly joined.

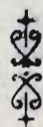

ALFRED NOTT,

Long Established and Only Address

145 COLLINS STREET (cr. of Russell St.)

SPECIAL NOTE.

* The members of the Melbourne Pigeon Improvement Society and Interstate exhibitors will compete for the Society's Cups and Trophies in the above classes as follows:—

A Certificate will be presented to this year's winners of all Trophies, which have to be won three times, the Trophies remaining the property of the Society until won outright. The winning birds must have been bred by the exhibitors and rung C.O.A.

Trophy, valued at £5/5/-, presented by Captain A. E. T. Payne, for the highest number of points in four years of a nominated young bird class in Fancy Pigeons. Only one nomination allowed. Points to count: 5 first, 3 second, 1 third.

M.P.I. Trophy, for the best young Black Magpie, bred by exhibitor.

M.P.I. Trophy, for the best young Yellow Magpie, bred by exhibitor; to be won three times. Won twice by J. Cleal; twice by W. H. Euston; once by H. Wright; once by H. Thorpe.

Wyoming Cup, for the best young Black Jacobin, bred by exhibitor. To be won three times. Won once by B. C. Lynott; twice by J. J. Young; once by C. E. McDonald; once by C. H. Lynott.

M.P.I. Cup, for the best young Red or Yellow Jacobin, bred by exhibitor. To be won three times. Won once by C. E. McDonald, S.A.; twice by J. J. Young; once by C. H. Lynott.

M.P.I. Cup, for the best young Show Homer, bred by exhibitor. To be won three times.

Cup, valued at £5/5/-, presented by Mr. J. Boundy, for the best young African Owl, bred by exhibitor. To be won three times. Won twice by E. C. Ingram; once by M. Oakford.

Cup, valued at £5/5/-, presented by Mr. A. Darge, for the best young Maltese, bred by exhibitor. To be won three times. Won once by J. Maude (Victoria); once by A. Darge; once by W. F. Tuckfield; once by A. Barr.

Trophy, valued £5/5/-, presented by E. J. Fallu, Esq., for the best young Fancy Pigeon in the Show bred by exhibitor, rung C.O.A. Won twice by J. J. Young; once by E. McDonald; once by C. H. Lynott.

M.P.I. Trophy, valued £3/3/-, for the best Oriental bred by exhibitor. Won once by W. Woods.

M.P.I. Trophy, valued £3/3/-, for the best Dragoon bred by exhibitor. Won once by T. Midolo.

M.P.I. Trophy, valued £3/3/-, for the best Jacobin, any other color, bred by exhibitor. Won once by C. H. Lynott.

M.P.I. Trophy, valued £3/3/-, for the best Fantail bred by exhibitor. Won once by C. Meaker.

M.P.I. Trophy, valued £3/3/-, for the best Red Magpie bred by exhibitor. Won once by H. Euston.

M.P.I. Trophy, valued £3/3/-, for the best Long-Faced Baldhead bred by exhibitor. Won once by H. Noble.

M.P.I. Trophy, valued £3/3/-, for the best Long-Faced Beard bred by exhibitor. Won once by W. P. Shingleton.

M.P.I. Trophy, valued £3/3/-, for the best Self Long-Faced Tumbler bred by exhibitor. Won once by C. Meaker.

Eyesight Carefully Tested

ALFRED NOTT, Optician,

Long Established and Only Address—145 Collins Street (corner Russell St.)

Foster's Lager

226

PIGEONS.

M.P.I. Trophy, valued £3/3/-, for the best White Maltese bred by exhibitor. Won once by A. Barr.

M.P.I. Trophy, valued £3/3/-, for the best Utility Pigeon bred by exhibitor. Won once by C. N. Latchford.

Trophy, valued at £5/5/-, presented by Captain A. E. T. Payne, for the highest number of points in four years of a nominated young bird class in Utility Pigeons, only one nomination allowed. Points to count 5 first, 3 second, 1 third.

M.P.I. Trophy, valued £3/3/-, for best Young Carneau in red or red and white varieties.

M.P.I. Trophy, valued £3/3/-, for best Young Carneau, in yellow or yellow and white varieties.

M.P.I. Trophy, valued £3/3/-, for best Young Maltese, colored.

M.P.I. Trophy, valued £3/3/-, for best Young White King.

M.P.I. Trophy, valued £3/3/-, for best Young Mondaine.

All birds competing for the above trophies must be rung with C.O.A. rings of current year, as issued by the South Australian Pigeon and Canary Society and the Melbourne Pigeon Improvement Society.

For further particulars of the above competitions, apply to Mr. J. J. Young, Hon. Secretary, M.P.I. Society, 19 Nottingham-street, Prahran.

SHOW HOMER AND DRAGOON CLUB OF AUSTRALIA. MEMBERS' CUPS.

Show Homer Cup, valued at £3/3/-, for Best Young Show Homer, opposite sex to Cup winner. Won twice by Mr. J. J. Young.

Dragoon Cup, valued at £3/3/-, for Best Young Dragoon. Won twice by Mr. F. Ireland.

UTILITY CLASSES.

CLASS.

838. CARNEAU (red), Cock.

4408	C. N. Latchford.	4412	C. Shephard.
4409	C. N. Latchford.	4413	C. Shephard.
4410	C. N. Latchford.	4414	C. Shephard.
4411	C. N. Latchford.		

839. CARNEAU (red), Hen.

4415	C. N. Latchford.	4418	C. Shephard.
4416	C. N. Latchford.	4419	C. Shephard.
4417	C. N. Latchford.	4420	C. Shephard.

840. CARNEAU (red and white), Cock.

4421	C. Shephard.	4424	C. Shephard.
4422	C. Shephard.	4425	Mrs. H. Ford.
4423	C. Shephard.	4426	C. N. Latchford.

841. CARNEAU (red and white), Hen.

4427	C. Shephard.	4430	C. Shephard.
4428	C. Shephard.	4431	C. N. Latchford.
4429	C. Shephard.		

842. CARNEAU (red or red and white), Cock, rung 1924-25.

4432	C. Shephard.	4436	L. J. Mifsud.
4433	C. Shephard.	4437	C. N. Latchford.
4434	C. Shephard.	4438	C. N. Latchford.
4435	C. Shephard.	4439	C. N. Latchford.

The "Crypto" Lens

Reading and Distance all in one piece.
Invisibly joined.

ALFRED NOTT,

Long Established and Only Address—

145 COLLINS STREET (op. of Russell St.)

Carlton Ale

PIGEONS

227

CLASS

843. CARNEAU (red or red and white), Hen, rung 1924-25.
4440 C. Shephard. 4443 C. N. Latchford.
4441 C. Shephard. 4444 Mrs. H. Ford.
4442 C. N. Latchford. 4445 L. J. Mifsud.
844. CARNEAU (yellow), Cock.
4446 C. Shephard. 4449 C. N. Latchford.
4447 C. Shephard. 4450 C. N. Latchford.
4448 C. Shephard.
845. CARNEAU (yellow), Hen.
4451 Mrs. H. Ford. 4454 C. Shephard.
4452 C. N. Latchford. 4455 C. Shephard.
4453 C. Shephard. 4456 C. Shephard.
846. CARNEAU (yellow and white), Cock.
4457 C. Shephard. 4460 C. Shephard.
4458 C. Shephard. 4461 C. N. Latchford.
4459 C. Shephard.
847. CARNEAU (yellow and white), Hen.
4462 C. Shephard. 4464 C. Shephard.
4463 C. Shephard. 4465 C. N. Latchford.
848. CARNEAU (yellow or yellow and white), Cock, rung 1924-25.
4466 C. Shephard. 4469 C. Shephard.
4467 C. Shephard. 4470 C. N. Latchford.
4468 C. Shephard.
849. CARNEAU (yellow or yellow and white), Hen, rung 1924-25.
4471 C. N. Latchford. 4475 L. J. Mifsud.
4472 C. N. Latchford. 4476 C. Shephard.
4473 L. J. Mifsud. 4477 C. Shephard.
4474 L. J. Mifsud.
850. CARNEAU (black), Cock.
4478 J. N. Allen. 4479 C. N. Latchford.
851. CARNEAU (black), Hen.
4480 J. N. Allen. 4482 C. N. Latchford.
4481 J. E. Cullen.
852. CARNEAU (black), Cock or Hen, rung 1924-25.
4483 C. N. Latchford.
853. CARNEAU (white), Cock.
4484 Dr. H. W. F. Mitchell. 4486 Dr. H. W. F. Mitchell.
4485 Dr. H. W. F. Mitchell. 4487 C. N. Latchford.
854. CARNEAU (white), Hen.
4488 Dr. H. W. F. Mitchell. 4490 Dr. H. W. F. Mitchell.
4489 Dr. H. W. F. Mitchell. 4491 C. N. Latchford.
855. CARNEAU (white), Cock, rung 1924-25.
4492 Dr. H. W. F. Mitchell. 4494 C. N. Latchford.
4493 C. N. Latchford.
856. CARNEAU (white), Hen, rung 1924-25.
4495 Dr. H. W. F. Mitchell. 4497 C. N. Latchford.
4496 C. N. Latchford.
857. CARNEAU (any other color), Cock or Hen.
4498 C. N. Latchford.
858. UTILITY CARNEAU, Cock.
4499 C. Shephard. 4502 C. Shephard.
4500 C. Shephard. 4503 C. N. Latchford.
4501 C. Shephard.

ALFRED NOTT,
Optician

Long Established and Only Address—
145 COLLINS STREET
(corner of Russell St.)

ALFRED NOTT,

Optician.

Long Established and Only Address—
145 COLLINS STREET
(corner of Russell Street)

2.8

PIGEONS

CLASS.

859. UTILITY CARNEAU, Hen.
4504 C. Shephard. 4506 C. Shephard.
4505 C. Shephard. 4507 J. N. Allen.
860. MALTESE (white), Cock.
4508 Archie Barr. 4510 Archie Barr.
4509 Archie Barr. 4511 J. E. Eagleson.
861. MALTESE (white), Hen.
4512 Archie Barr. 4514 Archie Barr.
4513 Archie Barr. 4515 J. E. Eagleson.
862. MALTESE (white), Cock, rung 1924-25.
4516 J. Maude. 4519 Archie Barr.
4517 Archie Barr. 4520 L. J. Mifsud.
4518 Archie Barr. 4521 L. J. Mifsud.
863. MALTESE (white), Hen, rung 1924-25.
4522 J. Maude. 4527 L. J. Mifsud.
4523 J. Maude. 4528 L. J. Mifsud.
4524 Archie Barr. 4529 C. Shephard.
4525 Archie Barr. 4530 C. Shephard.
4526 Archie Barr.
864. MALTESE (blue or silver), Cock or Hen.
4531 C. Shephard. 4533 C. Shephard.
4532 C. Shephard. 4534 L. J. Mifsud.
865. MALTESE (blue or silver), Cock or Hen, rung 1924-25.
4535 J. Maude. 4539 L. J. Mifsud.
4536 J. Maude. 4540 C. Shephard.
4537 Archie Barr. 4541 C. Shephard.
4538 L. J. Mifsud.
866. MALTESE (red, black, dun or yellow), Cock or Hen.
4542 J. Maude. 4545 C. Shephard.
4543 J. Maude. 4546 L. J. Mifsud.
4544 Archie Barr.
867. MALTESE (red, black, dun or yellow), Cock or Hen, rung 1924-25.
4547 J. Maude. 4549 J. Maude.
4548 J. Maude. 4550 Archie Barr.
868. MALTESE (any other color), Cock.
4551 Archie Barr. 4553 L. J. Mifsud.
4552 Archie Barr.
869. MALTESE (any other color), Hen.
4554 N. E. Thorp. 4556 Archie Barr.
4555 J. Maude. 4557 L. J. Mifsud.
870. MALTESE (any other color), Cock or Hen, rung 1924-25.
4558 J. Maude. 4561 C. Shephard.
4559 Archie Barr. 4562 L. J. Mifsud.
4560 Archie Barr. 4563 L. J. Mifsud.
871. HUNGARIAN (any color), Cock or Hen.
4564 L. J. Mifsud. 4566 L. J. Mifsud.
4565 L. J. Mifsud. 4567 L. J. Mifsud.
872. HUNGARIAN (any color), Cock or Hen, rung 1924-25.
4568 L. J. Mifsud. 4570 L. J. Mifsud.
4569 L. J. Mifsud. 4571 L. J. Mifsud.
873. MONDAINE, Cock.
4572 G. Chalk and Son.

USE "NUGGET" POLISHES

Eyesight Carefully Tested

ALFRED NOTT, Optician.

Long Established and Only Address—145 Collins St. (cr. Russell Street)

PIGEONS

229

CLASS.

874. MONDAINE, Hen.
4573 G. Chalk and Son.
875. MONDAINE, Cock, rung 1924-25.
4574 G. Chalk and Son. 4576 G. Chalk and Son.
4575 G. Chalk and Son.
876. MONDAINE, Hen, rung 1924-25.
4577 G. Chalk and Son. 4578 G. Chalk and Son.
877. WHITE KING, Cock.
4579 C. Shephard. 4582 C. Shephard.
4580 C. Shephard. 4583 G. Chalk and Son.
4581 C. Shephard.
878. WHITE KING, Hen.
4584 C. Shephard. 4587 C. Shephard.
4585 C. Shephard. 4588 C. Shephard.
4586 C. Shephard.
879. WHITE KING, Cock, rung 1924-25.
4589 G. Chalk and Son. 4591 J. Maude.
4590 G. Chalk and Son. 4592 C. Shephard.
880. WHITE KING, Hen, rung 1924-25.
4593 G. Chalk and Son. 4594 J. Maude.
881. WHITE ALTA, Cock.
No entry.
882. WHITE ALTA, Hen.
No entry.
883. WHITE ALTA, Cock or Hen, rung 1924-25.
No entry.
884. RUNT, Cock.
4595 C. Shephard. 4597 C. Shephard.
4596 C. Shephard. 4598 George W. L. Simpkins.
885. RUNT, Hen.
4599 George W. L. Simpkins. 4601 C. Shephard.
4600 C. Shephard. 4602 C. Shephard.
886. RUNT, Cock, rung 1924-25.
4603 C. Shephard.
887. RUNT, Hen, rung 1924-25.
4604 C. Shephard.
888. MONTAUBAN, Cock.
4605 T. Oakley Clark.
889. MONTAUBAN, Hen.
No entry.
890. MONTAUBAN, Cock or Hen, rung 1924-25.
No entry.
891. PAIR OF UTILITY PIGEONS (any breed).
4606 C. Shephard. 4610 C. Shephard.
4607 C. Shephard. 4611 C. Shephard.
4608 C. Shephard. 4612 C. N. Latchford.
4609 C. Shephard.

USE "NUGGET" POLISHES

THE YORKSHIRE INSURANCE Co. Ltd.

THE LEADING LIVE STOCK Co. in the World.

Full particulars apply at Office on Show Grounds, or 26 QUEEN ST.

230

PIGEONS

Squabs to be brought in on Wednesday morning, 23rd September, plucked, with heads on.

CLASS.

892. PAIR OF SQUABS (Carneau), 4 to 5 weeks old—Prizes—£1; 10/-; 5/-.

4613 J. F. Simpkins.

4615 C. N. Latchford.

4614 C. N. Latchford.

893. PAIR OF SQUABS (other than Carneau), 4 to 5 weeks old—Prizes—£1; 10/-; 5/-.

4616 George W. L. Simpkins.

4617 C. N. Latchford.

The Captain Errol Kirk Trophy, valued at £5/5/-, presented by Miss Gwen. Lane, for the best young Carneau, bred by exhibitor. To be won three times. Won—1920, by A. Darge; 1921, C. Shephard; 1922, L. J. Mifsud; 1923, C. Shephard; 1924, C. N. Latchford.

CANARIES AND CAGE BIRDS.

Exhibitors in the following classes must provide their own cages.

Names of varieties to be given on entry forms.

CLASS.

894. CRESTED NORWICH, Cock or Hen.

No entry.

895. CRESTED-BRED NORWICH, Cock or Hen.

No entry.

896. CLEAR PLAINHEAD NORWICH (yellow), Cock or Hen.

4618 J. B. Puddy.

897. CLEAR PLAINHEAD NORWICH (buff), Cock or Hen.

4619 J. B. Puddy.

898. VARIEGATED PLAINHEAD NORWICH (yellow), Cock or Hen.

4620 J. B. Puddy.

899. VARIEGATED PLAINHEAD NORWICH (buff), Cock or Hen.

4621 J. B. Puddy.

900. CINNAMON NORWICH (yellow), Cock or Hen.

No entry.

901. CINNAMON NORWICH (buff), Cock or Hen.

No entry.

902. YORKSHIRE (clear or variegated), Cock.

No entry.

903. YORKSHIRE (clear or variegated), Hen.

No entry.

904. ANY VARIETY AUSTRALIAN FINCH.

4622 Arthur Robert Taber.

905. ANY VARIETY AUSTRALIAN FINCH, in pairs.

4623 Arthur Robert Taber.

4624 Francis Barry.

906. ANY VARIETY FOREIGN FINCH.

4625 Arthur Robert Taber.

907. COLLECTION OF 6 FINCHES (any variety).

4626 Arthur Robert Taber.

USE "NUGGET" POLISHES

THE YORKSHIRE INSURANCE Co. Ltd.

THE LEADING LIVE STOCK Co. in the World.

Full particulars apply at Office on Show Grounds, or 26 QUEEN ST.

PIGEONS

231

CLASS.

908. ANY VARIETY PARROT, small.
4627 Arthur Robert Taber. 4629 O. L. Weppner.
4628 O. L. Weppner.
909. ANY VARIETY PARROT, large.
4630 Arthur Robert Taber. 4632 O. L. Weppner.
4631 Arthur Robert Taber.
910. ANY VARIETY COCKATOO.
4633 Mrs. A. Roach. 4635 John Horley.
4634 J. J. Young.
911. ANY VARIETY GALAH.
No entry.

Section 43—Dogs.

Entry fee: Members, 3/-; Non-Members, 4/-.

In each class the prizes are:—First, £1; second, 10/-; third, Card.

Dogs entered in Division A in this Section must be in the yards on Thursday, 17th September, 1925, at 9.30 a.m. Dogs entered in Division B must be in the yards on Thursday the 24th September, 1925, at 9.30 a.m. See General Regulations.

For the convenience of exhibitors, the office will be open for the reception of entries till 9 p.m. on Thursday and Friday evening, 13th and 14th August.

Dogs will be received and benched, fed and attended to, and despatched free of charge to Exhibitors, subject to the provisions of Regulations 43 and 45.

NOTE.—This is a Championship Show, and is held under the rules of the Royal Agricultural Society of Victoria and the Victorian Poultry and Kennel Club.

SPECIAL REGULATIONS.

1. All dogs must be registered with the Victorian Poultry and Kennel Club or the Victorian Kennel Association. Registration can be effected at the Society's office at time of entry for the Show.

2. All dogs must have double swivel chains and collars, without names, attached, to enable them to be taken out if required.

3. Any dog wearing a collar with its owner's name thereon will be disqualified from receiving a prize.

4. When being judged, dogs must wear exhibit numbers, which will be supplied by the Society.

USE **NUGGET**

5. Exhibitors will, on personal application to one of the Stewards, be permitted to loose their dogs for a short time each day—in the morning, prior to the opening, and in the evening, after the closing of the Exhibition; but they will on no account be permitted to remove their dogs from the yards without a written order from the Superintendent, and without leaving a deposit of £2. (See General Regulation, 39).

6. Dogs will be subjected to veterinary inspection, and those considered by the Stewards or the Veterinary Surgeon unfit for exhibition, either from disease, the effects of disease, vice, or other causes, will not be received; or removed if found necessary.

7. Labels will be sent for each dog when the exhibitor is not a resident of Melbourne or suburbs, on the reverse side of which Exhibitors will be required to write their names, addresses, and instructions for the return journey. Country and Interstate Exhibitors must inform the Secretary by post or telegram of the despatch of their exhibits, giving all particulars, in order that arrangements may be made for receiving them. Two or more dogs may be sent in one hamper or box if it be properly divided and labelled.

Note.—The Society's postal and telegraphic address at Show time is Show Grounds, Ascot Vale.

8. The Society will be most anxious for the care and safety of the Dogs sent for exhibition, or any other property entrusted to them, but it must be distinctly understood by Exhibitors, and all other persons, that the Society will not be responsible for the loss, detention of, or damage to any Dogs or other property, whether arising from accident or other cause whatever, or from any act or omission of themselves, their officers, agents, servants, or others.

9. The Society will engage a thoroughly practical man to feed and take charge of the dogs during the day, and also a night watchman.

10. In order to prevent the non-exhibition of Dogs which have been entered for the Show, thus causing unnecessary preparation, expense and disarrangement of the Show benches, any person making any entry will be subject to a fine of 10/- for each and every entry of Dogs not exhibited, unless a certificate under the hand of the Exhibitor or his authorised agent be lodged with the Secretary of the Society before the day of the exhibition, certifying that such non-exhibition is caused either by (1) the death of the Dog or Dogs; or (2) contagious or infectious disease (confirmed by the explanatory certificate of a veterinary surgeon); or (3) by the Dog or Dogs becoming ineligible for the Class in which they have been entered, or other reasonable cause. The non-payment of such fines to debar all persons owing them from exhibiting at future exhibitions of the Society.

DEFINITION OF CLASSES.

The classes provided for are as follows:—

Novice Classes.—For Dogs or Bitches over 6 months old on the first day of the Show which have not won a first prize at any Show or Championship Parade before the morning of the first day of the Show.

Puppy Classes.—For Dogs or Bitches over 6 months and not exceeding twelve months on first day of Show.

Australian Bred Classes.—For all Dogs or Bitches over 6 months old on the first day of the show and bred in Australasia.

Limit Classes.—For Dogs or Bitches over 6 months old on the first day of the Show which have not won four First Prizes in Australian Bred, Limit or Open Classes at any Shows or Championship Parades before the morning of the first day of the Show.

Open Classes.—Open to all over 6 months old on the first day of the Show. No prize winner is debarred from competing, but subject to cases in which the Class is limited by height or weight.

SPECIAL NOTIFICATION.—No Dog will be allowed to be benched or be admitted to the Judging Ring unless in possession of the Society's Veterinary Certificate for the current year.

The Society's Veterinary Surgeon will be in attendance from 8 a.m. till 9.30 a.m. on Thursday, 17th September, and again on Thursday, 24th September, at the same time, for the purpose of examining the dogs.

In each Class the prizes are:—First prize, £1; second prize, 10/-; third prize, Card.

A Blue Ribbon and Card will be awarded to all Challenge Prize-winners.

SPECIAL PRIZES.

FOUR BRONZE MEDALS, presented by the Victorian Poultry and Kennel Club, will be awarded to the—

- (1) BEST DOG exhibited in Division "A."
- (2) BEST BITCH exhibited in Division "A."
- (3) BEST DOG exhibited in Division "B."
- (4) BEST BITCH exhibited in Division "B."

FOUR SILVER MEDALS, presented by the Australian Ladies' Kennel Club, will be awarded to the—

- (1) BEST TERRIER (Male or Female).
- (2) BEST SPORTING DOG (Male or Female).
- (3) BEST SMALL DOG (Male or Female).
- (4) BEST NON-SPORTING DOG, other than small dog (Male or Female).

TWELVE SASHES, presented by the Sporting Dog Club of Victoria will be awarded to the—

- (1) BEST POINTER DOG.
- (2) BEST POINTER BITCH.
- (3) BEST ENGLISH SETTER DOG.
- (4) BEST ENGLISH SETTER BITCH.
- (5) BEST GORDON SETTER DOG.
- (6) BEST GORDON SETTER BITCH.
- (7) BEST IRISH SETTER DOG.
- (8) BEST IRISH SETTER BITCH.
- (9) BEST SPANIEL DOG.
- (10) BEST SPANIEL BITCH.
- (11) BEST RETRIEVER DOG.
- (12) BEST RETRIEVER BITCH.

TWO SASHES, presented by the Pomeranian Club of Victoria, will be awarded to the—

- (1) BEST POMERANIAN DOG.
- (2) BEST POMERANIAN BITCH.

DIVISION A.

DIVISION A.—TOY DOGS.

Judge: T. BUNDARA, Esq.

Steward: V. STEET, Esq.

DIVISION A.—OTHER THAN TOY DOGS.

Judge: W. PECK, Esq.

Steward: C. R. SMEE, Esq.

**To be exhibited on Thursday, Friday, and Saturday,
17th, 18th and 19th September.**

Entry fee: Members, 3/-; Non-Members, 4/-.

CLASS.

912. *POMERANIAN PUPPY DOG, any weight (Special).

4636 A. Shields, "Marvelo of Apsley," whelped 2nd January, 1925, bred by exhibitor, s Minegold Marshal, d Westbourne Nancy.

- 4637 Mrs. Jessie Cole, "Little Jim," black, whelped 28th February, 1925, bred by Miss Atkinson, s Weona Little King, d Queen of Clubs.
 4638 J. Harry, "Wynne Star," orange sable, whelped 5th October, 1924, bred by exhibitor, s Minegold Marshall (imp.), d Surf Wish Wynne.
 4639 Harold Barras, "Prince Carlyon," white, whelped 9th January, 1925, bred by exhibitor, s Ch. Remula Model, d Carlyon Joy.

CLASS.

913. *POMERANIAN PUPPY BITCH, any weight (Special).
 4640 A. C. Stewart, "Remuera Gold Queen," orange shaded sable, whelped 19th September, 1924, bred by A. E. Wensor, s Silver Fox, d Maxwellton Gloria.
 4641 A. E. Smith, "Duchess of Pascoe," chocolate, whelped 4th March, 1925, bred by exhibitor, s Chippenham Punch, d Judy.
 914. *POMERANIAN DOG (over 7 lbs.) (Limit) (Special).
 4642 Harry Spurway, "Our Prince," black, whelped September, 1923.
 4643 A. G. Gardner, "Altona Firefly," orange, whelped 20th February, 1924, bred by Mrs. J. Ashdown, s Vaclusian Firefly, d Burlington Altona.
 4644 J. Randoe, "Chatsworth Gold Link," orange sable, whelped 18th December, 1923, bred by Mrs. Prichard, s Wavenor Wakeful, d Model's Surprise.
 4645 Miss H. C. Knowles, "Tysma Desert Gold," orange and sable, whelped 11th October, 1921, bred by Mrs. Keep, s Tysma Teddy Bear, d Remuera Lucinda.
 915. *POMERANIAN DOG OR BITCH (over 7 lbs.) (Australian bred) (Special).
 4646 Miss A. Bennett, "Goodwin Sable Lassie," wolf sable, whelped 3rd November, 1923, bred by Mr. Hughes, s Earlsmere Radiant, d Earlsmere Nister.
 4647 Mrs. M. E. Rankin, "Erlsmere Warsprite," orange sable, whelped 26th October, 1920, bred by R. Hughes, s Wavemor War Baby, d Erlsmere Trixy.
 4648 A. C. Stewart, "Mickie," wolf shaded sable, whelped October, 1923, bred by Mrs. Collie, s Remuera Goldwyn, d Queenie.
 4649 Norman Riddall, "Trixie," black, whelped 1923.
 4643 A. G. Gardner, "Altona Firefly." (See also Class 914.)
 4651 Miss E. Angell, "Lady Rose," shaded orange sable, whelped 17th October, 1922, bred by F. Evans, s Wayville Royal, d Clarinda Lady Peggy.
 916. POMERANIAN DOG (over 7 lbs.) (Open).
 4652 A. Shields, "Wavenor What Not," bred by Mrs. W. H. Waters, s Wavenor Who's Who, d Wavenor Wherefore.
 4647 Mrs. M. E. Rankin, "Erlsmere Warsprite." (See also Class 915.)
 4644 J. Randoe, "Chatsworth Gold Link." (See also Class 914.)
 4645 Miss H. C. Knowles, "Tysma Desert Gold." (See also Class 914.)
 917. *POMERANIAN BITCH (over 7 lbs) (Limit) (Special).
 4646 Miss A. Bennett, "Goodwin Sable Lassie." (See also Class 915.)
 4651 Miss E. Angell, "Lady Rose." (See also Class 915.)
 918. *POMERANIAN BITCH (over 7 lbs) (Open).
 4658 Ella Lloyd, "Black Pearl," black, whelped 18th January, 1924, bred by Mrs. J. M. Cross, s Jim, d Athol.
 4646 Miss A. Bennett, "Goodwin Sable Lassie." (See also Class 915.)
 4651 Miss E. Angell, "Lady Rose." (See also Class 915.)
 919. *POMERANIAN DOG (7 lbs. and under) (Limit) (Special).
 4661 Mrs. Charlotte and Miss B. Henderson, "Young Goldblaze" (imp.), orange, whelped 12th August, 1923, bred by John Hextall, s Parkcliffe Goldblaze, d Dainty Dorothy.
 4662 John P. Donovan, "Colville Brunswick," sable, whelped 12th November, 1922, bred by J. H. Laws, s Remuera Model, d Remuera Silver Cloud.
 4636 A. Shields, "Marvelo of Apsley." (See also Class 912.)
 4664 A. Shields, "Heroic of Apsley," whelped 11th September, 1924, bred by Miss Erson, s Oakland Brilliant Gold, d Golden Wynette.
 4637 Mrs. Jessie Cole, "Little Jim." (See also Class 912.)
 4638 J. Harry, "Wynne Star." (See also Class 912.)
 4667 Mrs. A. H. Moncrieff, "Caledonian Sunstyle," orange, whelped 12th April, 1924, bred by exhibitor, s Caledonian Golden Style, d Caledonian Orange Blossom.

*An exhibit may be entered in one ordinary class and in as many Special Classes as it is eligible to compete.

- 4668 Mrs. E. Ninehoff, "Thread of Gold," orange sable, whelped 11th February, 1924, bred by exhibitor, s Com. Gr. Ch. Spot of Gold, d Radium Bit of Style.
- 4669 Mrs. J. Ashdown, "Sir Minegold Spot," sable, whelped 17th February, 1924, bred by exhibitor, s Spot of Gold, d Radium Bit of Style.
- 4670 H. Becker, "Richard II.," wolf sable, whelped November, 1923, bred by Mr. Kruger, s Gd. Ch. Spot of Gold, d Maid of Mountain.
- 4671 Miss H. C. Knowles, "Tysma Toddles," white and sable, whelped 25th July, 1922, bred by exhibitor, s Buster Punch, d Tysma Glory.

CLASS.

920. *POMERANIAN DOG (7 lbs. and under) (Australian bred) (Special).

- 4636 A. Shields, "Marvelo of Apsley." (See also Class 912.)
- 4664 A. Shields, "Heroic of Apsley." (See also Class 919.)
- 4638 J. Harry, "Wynne Star." (See also Class 912.)
- 4667 Mrs. A. H. Moncrieff, "Caledonian Sunstyle." (See also Class 919.)
- 4676 Mrs. J. Spry, "Ch. Cheeky Boy," orange, whelped 13th June, 1921, bred by exhibitor, s Tysma Prince, d Fluffy Girl.
- 4668 Mrs. Ninehoff, "Thread of Gold." (See also Class 919.)
- 4669 Mrs. J. Ashdown, "Sir Minegold Spot." (See also Class 919.)
- 4670 H. Becker, "Richard II." (See also Class 919.)
- 4639 Harold Barras, "Prince Carlyon." (See also Class 912.)
- 4681 Miss H. C. Knowles, "Tysma Twinkle," orange sable, whelped 22nd August, 1923, bred by exhibitor, s Erlsmere Warsprite, d Tysma Glory.

921. POMERANIAN DOG (7 lbs. and under) (Open).

- 4661 Mrs. Charlotte and Miss B. Henderson, "Young Goldblaze" (imp.). (See also Class 919.)
- 4683 Mrs. A. H. Moncrieff, "Little Goldspeck" (imp.), orange, whelped 14th January, 1924, bred by Mrs. P. Langshaw, s Minegold Monsieur, d Girlie.
- 4676 Mrs. J. Spry, "Ch. Cheeky Boy." (See also Class 920.)
- 4670 H. Becker, "Richard II." (See also Class 919.)
- 4639 Harold Barras, "Prince Carlyon." (See also Class 912.)
- 4681 Miss H. C. Knowles, "Tysma Twinkle." (See also Class 920.)

922. *POMERANIAN BITCH (7 lbs. and under) (Limit) (Special).

- 4688 E. T. Harrison, "Wooragee Buttercup," cream, whelped 6th July, 1924, bred by G. T. Harrison, s Remuera Model, d Remuera Pom.

923. *POMERANIAN BITCH (7 lbs. and under) (Australian bred) (Special).

- 4689 J. Esler, "Kelvin Sunglow," orange sable, whelped 27th December, 1923, bred by Mrs. Durkin, s Caledonian Golden Style, d Kelvin Sunflower.
- 4690 A. Shields, "Daintiness of Apsley," whelped 18th December, 1924, bred by Mrs. Pritchard, s Wavenor Wakeful, d Model's Surprise.
- 4688 E. T. Harrison, "Wooragee Buttercup." (See also Class 922.)
- 4692 H. P. Thompson, "Rosa," black, whelped 22nd February, 1924, bred by Ravenstone Kennels, s Hopedale Prince, d Ravenstone Peggy.
- 4693 Miss M. Nott, "Trixie," black, whelped 21st May, 1924, bred by W. W. Peck, s Vriardale stock, d Chippenham stock.
- 4694 W. A. Clark, "Landmore Kitty," orange, whelped September, 1923, bred by Mrs. Sutherland, s Westbourne Red Light, d Westbourne Golden Gleam.
- 4695 Miss Sylvia Miller, "Carlyon Joy," orange sable, whelped 23rd December, 1923, bred by Mr. Phillips, S.A., s Ch. Carlyon Ray D'Or, d Gd. C. Burlington Glory.

924. POMERANIAN BITCH (7 lbs. and under) (Open).

- 4696 A. B. Esler, "Landmore Coba," wolf sable, whelped 1st January, 1924, bred by W. A. Clark, s Landmore Mars, d Ch. Landmore Kitty.
- 4689 J. Esler, "Kelvin Sunglow" (see also Class 923).
- 4690 A. Shields, "Daintiness of Apsley" (see also Class 923).
- 4688 E. T. Harrison, "Wooragee Buttercup" (see also Class 922).
- 4694 W. A. Clark, "Landmore Kitty" (see also Class 923).
- 4695 Miss Sylvia Miller, "Carlyon Joy" (see also Class 923).

*An exhibit may be entered in one ordinary class and in as many Special Classes as it is eligible to compete.

CLASS.

925. POMERANIAN DOG OR BITCH (Black), any weight (Open).

- 4702 Miss Lily Bruton, "Cockles," black, whelped 23rd October, 1923, bred by A. H. Andrews, s Erinvil Medic, d Mermaid.
- 4637 Mrs. Jessie Cole, "Little Jim" (see also Class 912).
- 4658 Ella Lloyd, "Black Pearl" (see also Class 918).
- 4705 Mrs. A. H. Moncrieff, "Caledonian Smut," black, whelped 24th September, 1923, bred by exhibitor, s Caledonian Golden Style, d Caledonian Sweet Nell.
- 4706 D. McElvogue, "Black Whispie," black, whelped 29th July, 1924, bred by Mrs. Owen, s Brown Whispie, d Tuppence of Derla.
- 4707 Miss H. C. Knowles, "Ch. Kynaston Princess Beauty," black, whelped 16th May, 1922, bred by Mrs. Wilde, s Ch. Sunbright Jet (imp.), d Ch. Kynaston Chocolate Peggy.
- 4708 Mrs. Tom Lugton, "Elphinstone Sunny Brae Lucky," black, whelped 2nd February, 1922, bred by Mrs. Curnow, s Gd. Ch. Sunny Brae Ragtime, d Sunny Brae Gipsy.
- 4709 A. E. Smith, "Chippenham Punch," black whelped 22nd June, 1922, bred by H. M. Osborne, s Chippenham Swastika, d Patricia.
- 4692 H. P. Thompson, "Rosa." (See also Class 923.)

Challenge Prize, Pomeranian Dog.

Challenge Prize, Pomeranian Bitch.

926. *PUG DOG OR BITCH black, (Novice) (Special).

- 4711 Mrs. T. P. Nation, "Dot," black, whelped June, 1924, bred by Mrs. Whitty, s Charters Jack, d Lady Keys.

927. PUG DOG, black.

- 4712 Mrs. T. P. Nation, "Charters Jack," black, whelped 1920, bred by J. Salt, s Bill Jim, d Topsy.

928. PUG BITCH, black.

No entry.

929. PUG DOG OR BITCH, fawn.

- 4713 Mrs. E. Essex, "Sir Jeff," fawn, whelped February, 1924.
- 4714 R. P. Kelynack, "Jacko," fawn, whelped March, 1923, bred by N. H. Seward, s Puggy, d Trix.
- 4715 R. P. Kelynack, "Miss Dot," fawn, whelped May, 1924, bred by exhibitor, s Jacko, d Wiffles.

Challenge Prize, Pug Dog.

Challenge Prize, Pug Bitch.

930. *TOY POODLE DOG OR BITCH (Novice) (Special).

- 4716 Mrs. J. C. Evans, "Wesburn Poppy," white, whelped March, 1925.

931. TOY POODLE DOG.

- 4717 Miss Minnie Archer, "Silver King," white, whelped, 13th November, 1924, s Ch. Wee Victory, d Little Miss White.
- 4718 Miss Clara Forster, "Skinner," white, whelped 27th November, 1922, bred by exhibitor, s Signor Naamor, d Florenzo.

Challenge Prize, Toy Poodle Dog.

932. TOY POODLE BITCH.

- 4719 Miss Eva Ashwith, "Beauty Pride of Clifton," white, whelped 28th November, 1924, bred by Mrs. S. Gaw, s Bonney Boy, d Beauty Pride of Geelong.
- 4720 Mrs. S. Monsbourgh, "Calderwood Beauty," white, whelped January, 1924, bred by Mrs. War, s Bubbles, d Queenie.
- 4721 Mrs. S. Monsbourgh, "Calderwood Brightie," white, whelped January, 1924, bred by Mrs. War, s Bubbles, d Queenie.
- 4722 F. McLaine, "Floss de Sue," white, whelped June, 1920.

Challenge Prize, Toy Poodle Bitch.

933. *YORKSHIRE TERRIER DOG OR BITCH (Novice) (Special).

- 4723 G. Bowers, "Armley Gold Spec," blue and tan, whelped 13th November, 1924, bred by Mrs. Jackson, s Ch. Laddie True Blue, d Lady Craig.

*An exhibit may be entered in one ordinary class and in as many Special Classes as it is eligible to compete.

Beddome's Dog Medicines



Alterative Mixture—Splendid Tonic, prevents Dis-temper, which is so prevalent. Highly recommended by the leading breeders, 2/6, 5/-

Puppy Worm Syrup—The safest medicine for worms, Will be found of the greatest service in rearing young puppies, 2/-

Beddome's Dog Soap—This Excellent Dog Soap is a first-rate cleanser, and contains no free Alkali. Keeps the coat healthy and glossy, 1/-

Booklet "Hints to Dog Owners." Price 8d.

— Post Free —

Price List of Dog Medicines on Application.

Full Stock of all our Dog Medicines are obtainable in New South Wales, South Australia and Queensland.

If unobtainable from your chemist send direct to

R. W. BEDDOME & CO.

Chemists, Dog Medicines a Speciality.

254 BOURKE STREET, MELBOURNE

SYDNEY AGENTS—J. Brush & Co.; Walther & Stevenson, George St., Sydney; H. Newman, Chemist, Randwick; F. Arnold, Pitt St.; Anthony Hordens; Grace Bros.; Eustace & McCulloch, Albury; H. Williams & Son, Wagga; T. S. Leahey, Orange.

SOUTH AUSTRALIA—All Leading Chemists in Adelaide and Suburbs, also Chas. Moore & Co.

QUEENSLAND—O. T. Gray, Chemist. Valley. D. Symons, Rockhampton. Edward Butlers Brisbane.

- 4721 William Gilbert, "Rags," blue, whelped 25th February, 1921, bred by exhibitor, s Little Ronnie, d Peggy.
 4725 W. Leggo, "Leggo's Laddie," blue and tan, whelped December, 1923, bred by exhibitor, s Dandy, d Westport Queenie.
 4726 W. Leggo, "Leggo's Queenie," fawn, whelped 1921, bred by Mrs. Hilton, s Westport Fred, d Westport Peggy.

CLASS.

934. *YORKSHIRE TERRIER DOG OR BITCH (Limit) (Special).

- 4727 Mrs. E. Boardman, "Wee Trix," blue and tan, whelped November, 1920, bred by exhibitor, d Barkley Queen.
 4728 G. Bowers, "Little Monty," blue and tan, whelped 10th September, 1923, bred by exhibitor, s Principal Monty, d Trilby.
 4725 W. Leggo, "Leggo's Laddie." (See also Class 933.)
 4724 William Gilbert, "Rags" (see also Class 933).
 4730 William Gilbert, "Little Digger," blue, whelped 25th February, 1921, bred by exhibitor, s Little Ronnie, d Peggy.

935. YORKSHIRE TERRIER DOG.

- 4728 G. Bowers, "Little Monty" (see also Class 934).
 4730 William Gilbert, "Little Digger" (see also Class 934).
 4725 W. Leggo, "Leggo's Laddie" (see also Class 933).
 Challenge Prize, Yorkshire Terrier Dog.

936. YORKSHIRE TERRIER BITCH.

- 4724 William Gilbert, "Rags" (see also Class 933).
 4727 Mrs. E. Boardman, "Wee Trix" (see also Class 934).
 Challenge Prize, Yorkshire Terrier Bitch.

937. *SILKY TERRIER DOG OR BITCH (Novice) (Special).

- 4737 William H. Henshall, "Kennicott Georgia," blue and tan, whelped 10th December, 1924, bred by exhibitor, s Westport Niddy, d Kennicott Beauty.
 4738 Mrs. E. Wyett, "Flossie," blue and tan, whelped 14th May, 1924, bred by exhibitor, s Westport Niddy, d Flossie.
 4739 Mrs. C. Barrett, "Lady Penrose," blue and tan, whelped 20th May, 1922, bred by F. J. Vary, s Tuppence, d Rosaline.
 4740 W. Leggo, "Leggo's Lass," blue and tan, whelped 14th May, 1923, bred by Mrs. Foster.

938. *SILKY TERRIER DOG OR BITCH (Limit) (Special).

- 4737 William H. Henshall, "Kennicott Georgia" (see also Class 937).
 4738 Mrs. E. Wyett, "Flossie" (see also Class 937).
 4743 William H. Henshall, "Kennicott Georgette," blue and tan, whelped 27th October, 1924, bred by exhibitor, s Westport Stumpy, d Kennicott Belle.
 4744 Mrs. E. Wyett, "Wee Melba," blue and tan, whelped 14th May, 1924, bred by exhibitor, s Westport Niddy, d Trixie.
 4739 Mrs. C. Barrett, "Lady Penrose" (see also Class 937).
 4746 L. Hayward, "Clarence Lassie," blue and tan, whelped 1923, bred by Mr. Aitken, s Bonnie Boy, d Trix.

939. SILKY TERRIER DOG.

No entry.
 Challenge Prize, Silky Terrier Dog.

940. SILKY TERRIER BITCH.

- 4747 Miss F. H. Agg, "Molly," blue and tan.
 4737 William H. Henshall, "Kennicott Georgia" (see also Class 937).
 4743 William H. Henshall, "Kennicott Georgette" (see also Class 938).
 4744 Mrs. E. Wyett, "Wee Melba" (see also Class 938).
 4739 Mrs. C. Barrett, "Lady Penrose" (see also Class 937).

Challenge Prize, Silky Terrier Bitch.

941. *BLUE AND TAN AUSTRALIAN TERRIER DOG OR BITCH (Novice) (Special).

- 4752 T. Stuart, "Monty of Hindmarsh," blue and tan, whelped 17th August, 1924, bred by L. A. Grafe, s Major of Hindmarsh, d Ch. Meta of Hindmarsh.

*An exhibit may be entered in one ordinary class and in as many Special Classes as it is eligible to compete.

- 4754 W. Nippard, "Peggy," blue and tan, whelped 25th September, 1924, bred by exhibitor, s Karrara Billy, d Bessie.
 4755 R. E. Commons, "Carrara Clinker," whelped 24th November, 1924, bred by exhibitor, s Carrara Billy, d Carrara Maid of Honor.
 4756 R. E. Commons, "Carrara Nipper," blue and tan, whelped 18th December, 1924, bred by exhibitor, s Carrara Roll of Honor, d Carrara Gipsy.
 4757 C. W. Sheers, "Maid of the Mist," blue and tan, whelped 1923, bred by R. Commons, s Carrara Jimmie, d Carrara Bell.
 4758 C. W. Sheers, "Billie Boy," blue and tan, whelped 1923, bred by R. E. Commons, s Carrara Roll of Honor, d Jip.
 4759 A. Prowse, "Espro Silver Queen," blue and tan, whelped 5th May, 1924, bred by exhibitor, s Ormond Duke, d Espro Duchess.

CLASS**942. *BLUE AND TAN AUSTRALIAN TERRIER PUPPY DOG OR BITCH (Special).**

- 4754 W. Nippard, "Peggy" (see also Class 941).
 4755 R. E. Commons, "Carrara Clinker" (see also Class 941).
 4756 R. E. Commons, "Carrara Nipper" (see also Class 941).
 4763 W. N. Martin, "Linton Robin," whelped 24th November, 1924, bred by exhibitor, s Gd. Ch. Linton Laddie, d Linton Jess.
 4764 Mrs. A. Allen, "Roseleaf," blue and tan, whelped 20th February, 1925, bred by exhibitor, s Linton Bobbie, d Rosebud.

943. *BLUE AND TAN AUSTRALIAN TERRIER DOG OR BITCH (Limit) (Special).

- 4765 L. A. Grafe, "Marvis of Hindmarsh," whelped 9th June, 1924, bred by exhibitor, s Ch. Watson of Hindmarsh, d Monica of Hindmarsh.
 4766 W. Nippard, "Bessie," tan and blue, whelped 1920, bred by exhibitor, s Fisher Boy, d Old Nell.
 4755 R. E. Commons, "Carrara Clinker" (see also Class 941).
 4756 R. E. Commons, "Carrara Nipper" (see also Class 941).
 4763 W. N. Martin, "Linton Robin" (see also Class 942).

944. BLUE AND TAN AUSTRALIAN TERRIER DOG (Open).

- 4770 L. A. Grafe, "Ch. Watson of Hindmarsh," whelped 19th May, 1923, bred by exhibitor, s Ch. Major of Hindmarsh, d Merle of Hindmarsh.
 4771 A. W. Lobb, "Guildford Teddie," blue and tan, whelped 17th July, 1923, bred by exhibitor, s Guildford Pincher, d Guildford Roughie.
 4755 R. E. Commons, "Carrara Clinker" (see also Class 941).
 4773 W. N. Martin, "Gd. Ch. Linton Robbie."

Challenge Prize, Blue and Tan Australian Terrier Dog.

945. BLUE AND TAN AUSTRALIAN TERRIER BITCH (Open).

- 4765 L. A. Grafe, "Marvis of Hindmarsh" (see also Class 943).
 4766 W. Nippard, "Bessie" (see also Class 943).

Challenge Prize, Blue and Tan Australian Terrier Bitch.

946. BLACK AND TAN TERRIER (over 7 lbs.) DOG OR BITCH.

No entry.

Challenge Prize, Black and Tan Terrier Dog or Bitch (over 7 lbs.).

947. BLACK AND TAN TERRIER (under 7 lbs.) DOG.

No entry.

Challenge Prize, Black and Tan Terrier Dog (under 7 lbs.).

948. BLACK AND TAN TERRIER (under 7 lbs.) BITCH.

No entry.

Challenge Prize, Black and Tan Terrier Bitch (under 7 lbs.).

949. SEALYHAM TERRIER DOG.

- 4776 G. R. Anson, "Ch. Highroyd Taffy" (imp.), white, whelped October, 1916, bred by E. Cockrill, s Brazen Brimston, d Bevy of Brundall.

*An exhibit may be entered in one ordinary class and in as many *Special* Classes as it is eligible to compete.

CLASS.

950. SEALYHAM TERRIER BITCH.

- 4777 G. R. Anson, "Highroyd Toots," white, whelped 24th February, 1925, bred by exhibitor, s Highroyd Taffy (imp.), d The Viper (imp.).
- 4778 E. J. Bennett, "Royal Bach," white, whelped 13th January, 1922, bred by A. Crofts, s Blazer of Brundall (imp.), d The Viper. (imp.).

951. *PEKINGESE DOG (Limit) (Special).

- 4779 Mrs. L. Payne, "Snow Boy," white, whelped 10th October, 1921, bred by Mrs. Moncrieff, s Teddy, d Fluffy.
- 4780 R. Tedstone, "Toy o' Kara," red, whelped 6th July, 1923, bred by Mrs. Tedstone, s Ch. Colinjoy Wong Tong, d Ch. Iveagh Namba Koko.
- 4781 R. Tedstone, "Toy o' Yuan Shi Kai," red, whelped 28th October, 1921, bred by Mrs. Tedstone, s Count Toy-O, d Ch. Iveagh Namba Koko.
- 4782 Mrs. E. Doyle, "Bunny Brook of Avalon," red sable, whelped 5th October, 1924, bred by exhibitor, s Bunty of Budbrook (imp.), d Ling Sing of Avalon.
- 4783 Mrs. Tom Lugton, "Elphinstone Lu Chin," sable, whelped 10th January, 1923, bred by exhibitor, s Ch. Teh Fu of Sing Sing, d Elphinstone Idol of Peking.

952. PEKINGESE DOG.

- 4780 R. Tedstone, "Toy o' Kara." (See also Class 951.)
- 4785 R. Tedstone, "Poppytown Yah" (imp.), red, whelped 5th July, 1923, bred by Mrs. L. M. Francis, s Poppytown Grey Boi, d Chin Lu of Noke.
- 4782 Mrs. E. J. Doyle, "Bunny Brook of Avalon." (See also Class 951.)
- 4787 V. O. Holmes, "Colonjoy Wong Lu," red, whelped 19th November, 1919, bred by Castles, s Gd. Com. Ch. Wongi of Sing Sing, d Tung Tzi.
- 4783 Mrs. Tom Lugton, "Elphinstone Lu Chin." (See also Class 951.)
- 4789 Mrs. Tom Lugton, "Ch. Teh Fu of Sing Sing," red, whelped 5th April, 1921, bred by Mrs. Penfold Hyland, s Com. Gd. Ch. Wee Jee, d Chingston Kismet.

Challenge Prize, Pekingese Dog.

953. *PEKINGESE BITCH (Limit) (Special).

- 4790 R. Tedstone, "Iveagh Ju Ju," red, whelped 2nd July, 1919, bred by Miss McGinnis, s Chingston Yubet (imp.), d Ch. Iveagh Namba Koko.
- 4791 V. O. Holmes, "Wong Tong Dancee Mee," red, whelped 26th January, 1925, bred by E. Keep, s Witch Wood Sun Ho, d Chingston Cue Too.
- 4792 Mrs. Tom Lugton, "Elphinstone Bon Ton," parti, whelped 4th February, 1924, bred by exhibitor, s Ch. Teh Fu of Sing Sing, d Elphinstone Nanky Poo.

954. PEKINGESE BITCH.

- 4790 R. Tedstone, "Iveagh Ju Ju." (See also Class 953.)
- 4794 R. Tedstone, "Toy o' Yum Yum," red, whelped 6th July, 1923, bred by Mrs. Tedstone, s Colinjoy Wong Tong, d Ch. Iveagh Namba Koko.
- 4795 Mrs. Tom Lugton, "Ch. Nang Su," sable, whelped 15th July, 1920, bred by E. Phelps, s Fie Fie (imp.), d Lady Celia.
- 4796 Mrs. Tom Lugton, "Ch. Elphinstone Cha Ming," parti, whelped 28th November, 1922, bred by exhibitor, s Ch. Teh Fu of Sing Sing, d Ch. Nang Su.

Challenge Prize, Pekingese Bitch.

955. SKYE TERRIER DOG OR BITCH.

- 4797 C. P. Howie, "Bill," blue, whelped 30th June, 1921, bred by Mr. Harper.
- 4798 L. A. Harper, "Micky," grey, whelped 1924, bred by exhibitor, s Little Lad, d Fluff.
- 4799 L. A. Harper, "Bacchus Maid," grey, whelped 1923, bred by exhibitor, s Little Lad, d Fluff.

Challenge Prize, Skye Terrier Dog or Bitch.

*An exhibit may be entered in one ordinary class and in as many *Special* Classes as it is eligible to compete.

CLASS

956. DACHSHUND DOG OR BITCH.

No entry.

Challenge Prize, Dachshund Dog or Bitch.

957. *COLLIE PUPPY DOG OR BITCH (Special).

- 4800 W. T. Berryman, "Highland Laddie," tan and white, whelped 8th January, 1925, bred by G. C. Hay, s Highland Chief, d Gypsy.
 4801 G. Simcock, "Padgate Flora," sable and white, whelped 17th January, 1925, bred by exhibitor, s Gr. Com. Ch. Lad of Leabrook, d Leabrook Diana.

958. *COLLIE DOG OR BITCH (Limit) (Special).

- 4802 A. W. Bass, "Brixton Laddie," white and sable, whelped 26th May, 1924, bred by E. Connelly, s Com. G. Ch. Eminent Rover, d Rosyth Roma.
 4803 A. W. Bass, "Heidelberg's Winsome Lass," tricolor, whelped 22nd September, 1923, bred by E. Connelly, s Com. Gd. Ch. Eminent Rover, d Rosyth Roma.
 4804 W. Maloney, "Middie o' Bonaccord," yellow and white, whelped 13th November, 1922, bred by H. Heinsteat, s Skipper, d Lily o' Berridale.
 4805 Harold Fulton, "Bonny Royal," sable and white, whelped 26th January, 1924, bred by A. Burt, s Casey (imp.), d Patsy Pride.
 4806 Mrs. R. T. Payne, "Lass o' Bonaccord," sable and white, whelped 11th November, 1921, bred by H. Heimstedt, s Wallace o' Berridale, d Lily o' Berridale.
 4807 G. Middleton, "Patsy's Queen," sable, whelped 4th August, 1924, bred by A. W. Bass, s Sandy, d Patsy's Pride.
 4800 W. T. Berryman, "Highland Laddie." (See also Class 957.)
 4809 S. Hjorth, "Felise Queen," sable and white, whelped 10th November, 1922, bred by W. Eastick, s Padora's Prince, d Claremont Corona.
 4810 Mrs. H. Tracy, "Highland Bonnie," sable and white, whelped 1st November, 1923, bred by D. Hill, s Sir Robbie, d Leabrook Dolly.
 4801 G. Simcock, "Padgate Flora." (See also Class 957).
 4812 Mrs. Honor Woods, "Lassie o' Bonnacord," sable and white, whelped November, 1923, bred by Mr. Hinsteat, s Skipper, d Lily o' Berridale.

959. COLLIE DOG (Open).

- 4802 A. W. Bass, "Brixton Laddie." (See also Class 958.)
 4804 W. Maloney, "Middie o' Bonaccord." (See also Class 958.)
 4800 W. T. Berryman, "Highland Laddie." (See also Class 957.)
 4816 J. H. Matthews, "Leabrook Daddy," tricolor, whelped 28th February, 1922, bred by J. W. McAloney, s Lad of Leabrook, d Leabrook Desire.
 4817 Jas. Lester, "Ormerod Model," tricolor, whelped 7th January, 1924, bred by E. Connelly, s Com. Gd. Ch. Eminent Rover, d Rosyth Regret.

960. COLLIE BITCH (Open).

- 4803 A. W. Bass, "Heidelberg's Winsome Lass." (See also Class 958.)
 4806 Mrs. R. T. Payne, "Lass o' Bonaccord." (See also Class 958.)
 4807 G. Middleton, "Patsy's Queen." (See also Class 958.)
 4809 S. Hjorth, "Felise Queen." (See also Class 958.)
 4801 G. Simcock, "Padgate Flora." (See also Class 957.)
 4823 James O'Donohue, "Lady Gwynn," sable and white.
 4812 Mrs. Honor Woods, "Lassie o' Bonnacord." (See also Class 958.)
 4810 Mrs. H. Tracey, "Highland Bonnie." (See also Class 958.)

Challenge Prize, Collie Dog.

Challenge Prize, Collie Bitch.

961. BORZOIS DOG.

- 4826 J. M. Hamilton, "Ivan Turgeneff," white, whelped 29th January, 1920, bred by A. F. Daly, s Hobart Prince, d Lady Volga.
 4827 Mrs. Louie C. Ware, "Splendor of Romanoff," white, whelped 12th December, 1923, bred by exhibitor, s Ch. Pobedim of Notts, d Ripley Betty (imp.).
 4828 M. Sherlock, "Prince Osa," white and tan, whelped 8th March, 1924, bred by Mrs. Rebottaro, s Boris, d Countess.

*An exhibit may be entered in one ordinary class and in as many Special Classes as it is eligible to compete.

CLASS.

962. *BORZOIS DOG OR BITCH (Novice) (Special).

No entry.

963. *BORZOIS DOG OR BITCH (Australian bred) (Special).

4826 J. M. Hamilton, "Ivan Turgeneff." (See also Class 961.)

4827 Mrs. Louie C. Ware, "Splendor of Romanoff." (See also Class 961.)

4828 M. Sherlock, "Prince Osa." (See also Class 961.)

4832 Mrs. Louie C. Ware, "Dawn of Romanoff," white, whelped 12th December, 1923, bred by exhibitor, s Ch. Pobedim of Notts, d Ripley Betty (imp.).

964. BORZOIS BITCH.

4833 Mrs. Louie C. Ware, "Ripley Betty" (imp.), white, whelped 8th March, 1922, bred by Mrs. Ingham, s Ch. Ripley White Marquis, d Ripley Zara.

4832 Mrs. Louie C. Ware, "Dawn of Romanoff." (See also Class 963.)
Challenge Prize, Borzois Dog or Bitch.**965. ALSATIAN DOG OR BITCH (Open).**

4835 Harold Luxton, "Aribert von Donanberg" (imp.), dark sandy, whelped 12th February, 1921, bred by K. Hunler, s Diethelm von Riedeckenberg Ch. Allahson of IF, d Brunhilda von Hangoldstein Adelheid of Waldeburg.

4836 Harold Luxton, "Bertha de Versailles," sandy, whelped 1924, bred by Major Dunbar Kelly, s Diethelm von Riedeckenburg Ch. Allahson of IF, d Brunhilda von Hangoldstein of Waldeberg.

Challenge Prize, Alsatian Dog or Bitch.

966. GREYHOUND DOG.

4837 Sparks Pros., "Naturalised," black, whelped December, 1920, bred by W. Smart, s Fluke, d Alien.

Challenge Prize, Greyhound Dog.

967. GREYHOUND BITCH.

4838 Sparks Bros., "Murabooka," brindle and white, whelped November, 1921, bred by B. Zenner, s Micawber, d Columbine Boot.

Challenge Prize, Greyhound Bitch.

968. GREAT DANE DOG.

4839 Mrs. T. B. Guest, "Ch. Captain," brindle, whelped 1921, bred by H. Puff, s King Leo, d Lady Edna.

4840 G. N. Price, "Danivig," black, whelped 17th April, 1920, bred by T. J. McAleer, s Hal, d Lubra.

4841 Mrs. W. Lucas, "Black Prince," black, whelped 24th January, 1925, bred by Mr. Shaw, s Prince Danilo, d Lady Bessica.

969. *GREAT DANE DOG OR BITCH (Limit) (Special).

4840 G. N. Price, "Danivig." (See also Class 968.)

970. GREAT DANE BITCH.

4843 Mrs. T. B. Guest, "Duchess of Meriwa," brindle, whelped 18th August, 1923, bred by H. Puff, s King Leo, d Lulu.

Challenge Prize, Great Dane Dog or Bitch.

971. *RETRIEVER (CURLY) DOG OR BITCH (Novice) (Special).

4844 Miss M. Kendall, "Black Billie," black, whelped 24th October, 1923, bred by N. G. Stephenson, s Black Watch, d Nellie.

4845 Walter S. Richards, "Black Nellie," black, whelped 1st January, 1922, bred by exhibitor s Black Rock, d Floss

4846 V. Thomas, "Miss Coal," black, whelped October, 1924, bred by exhibitor, s King Coal, d Nellie.

4847 G. R. Burton, "Bonny Boy," black, whelped 24th October, 1923, bred by N. G. Stevenson, s Black Watch, d Nellie.

4848 W. C. Bray, "Nigger's Lass," black, whelped 5th February, 1924, bred by Mr. O'Hanlon, s King Billy, d Tootool Jewel.

*An exhibit may be entered in one ordinary class and in as many Special Classes as it is eligible to compete.

- 4849 E. M. Richards, "Tootool Black Lad," black, whelped 29th January, 1924, bred by exhibitor, s King Cole, d Richard's Black Joy.
- 4850 Miss Maie Prendergast, "Tootool Black Prince," black, whelped October, 1921, bred by Mr. Clark, s Young Black Knight, d Tootool Topsy.

CLASS.

972. *RETRIEVER (CURLY) DOG OR BITCH (Limit) (Special).

- 4844 Miss M. Kendall, "Black Billie." (See also Class 971.)
- 4845 Walter S. Richards, "Black Nellie." (See also Class 971.)
- 4847 G. R. Burton, "Bonny Boy." (See also Class 971.)
- 4848 W. C. Bray, "Nigger's Lass." (See also Class 971.)
- 4855 Mrs. M. M. Burkett, "Black Watch," curly black, whelped 28th December, 1921, bred by A. Carswell, s Young Jack, d Black Bonny.
- 4856 E. M. Richards, "Tootool Black Jean," black, whelped 30th June, 1924, bred by exhibitor, s King Cole, d Tootool Topsy.

973. RETRIEVER (CURLY) DOG.

- 4857 V. Thomas, "King Coal," black, whelped 1918, bred by W. Kibble, s Young Black Knight, d Netly Rowley.
- 4847 G. R. Burton, "Bonny Boy." (See also Class 971.)
- 4859 W. C. Bray, "Nigger Chief," black, whelped 11th July, 1920, bred by Mr. Scriven, s Netley Jack, d Black Princess.
- 4860 Miss Maie Prendergast, "Tootool Black Prince." (See also Class 971.)

974. RETRIEVER (CURLY) BITCH.

- 4845 Walter S. Richards, "Black Nellie." (See also Class 971.)
- 4848 W. C. Bray, "Nigger's Lass." (See also Class 971.)
- 4863 W. C. Bray, "Black Joy," black, whelped August, 1919, bred by Richards, s Young Black Knight, d Pride.

975. RETRIEVER (SMOOTH) DOG OR BITCH.

- 4864 F. L. Thorne, "Esononian Prince," black, whelped January, 1924, bred by R. Haynes, s Ch. Esononian, d Ruby Barclay.
- Challenge Prize, Retriever Dog.
Challenge Prize, Retriever Bitch.

976. *KELPIE DOG OR BITCH (Novice) (Special).

- 4865 John Whitelaw, "Peter," black, born 7th February, 1925, bred by A. J. Sutton, s Bob, d Gipsy.
- 4866 E. P. Cameron, "Kenmuir Gay," black and white, whelped 12th August, 1923, bred by J. Lang, s Red Hope, d Queenie.
- 4867 H. Girault, "Silver Prince," silver, whelped 28th July, 1923, bred by Mrs. Paulin, s Nigger, d Red Lady.
- 4868 Smith & Sons, "Rosehill Tiger," black, whelped October, 1924, bred by exhibitors, s Rover, d Queen.
- 4869 Arthur B. Kemp, "Jet," black, whelped 1922, bred by exhibitor, s Darkie, d Nell.

977. *KELPIE DOG OR BITCH (Limit) (Special).

- 4870 Mrs. Edith Einsporn, "Prince's Lassie," black and white, whelped 22nd October, 1922, bred by exhibitor, s Admiral, d Queen Biddy.
- 4871 Alfred J. Sutton, "Gipsy," black, whelped 9th June, 1921, bred by H. E. Blackshaw, s Darky, d Young Peggy.
- 4872 J. J. Kenneally, "Lady," red, whelped October, 1923, bred by H. H. Calvert, d Dinah.
- 4867 H. Girault, "Silver Prince." (See also Class 976.)
- 4869 Arthur B. Kemp, "Jet." (See also Class 976.)
- 4866 E. P. Cameron, "Kenmuir Gay." (See also Class 976.)

978. KELPIE DOG.

- 4876 A. Barnes, "Prince Bob," black, whelped 5th September, 1924, bred by exhibitor, s Black Prince, d Princess Lass.
- 4867 H. Girault, "Silver Prince." (See also Class 976.)
- 4868 Smith & Sons, "Rosehill Tiger." (See also Class 976.)
- 4879 Arthur B. Kemp, "Hopeful," red, whelped October, 1923, bred by A. Gardiner, s Red Hope, d Nip.
- Challenge Prize, Kelpie Dog.

***An exhibit may be entered in one ordinary class and in as many Special Classes as it is eligible to compete.**

CLASS.**979. KELPIE BITCH.**

- 4870 Mrs. Edith Einsporn, "Prince's Lassie." (See also Class 977.)
 4871 Alfred J. Sutton, "Gipsy." (See also Class 977.)
 4882 W. R. Cowen, "Lady," black, whelped April, 1923, bred by R. White, s Sepoy, d Lass.
 4872 J. J. Kenneally, "Lady." (See also Class 977.)
 4884 Smith & Sons, "Rosehill Lady," black, bred by exhibitors, s Percy, d Lass.
 4869 Arthur B. Kemp, "Jet." (See also Class 976.)
 4866 E. P. Cameron, "Kenmuir Gay." (See also Class 976.)

Challenge Prize, Kelpie Bitch.

980. *CATTLED OG DOG OR BITCH (Novice) (Special).

- 4887 F. Mortison, "Manx," blue, black and tan, whelped May, 1924, bred by R. Brown, s Barney, d Lass.
 4888 D. McL. Robbins, "Bosca Bluey," blue and black, whelped 6th December, 1923, bred by E. Craddock, s Blue Don, d Blue Tit.
 4889 D. McL. Robbins, "Bosca Bluebell," whelped 1921, mottled blue, bred by Mr. Smith, s Blue Diamond, d Linda of Subiaco.
 4890 E. Craddock, "Blue Gem," blue, whelped 5th December, 1924, bred by exhibitor, s Blue Don, d Blue Queen.
 4891 E. Craddock, "Blue Lark," blue and tan, whelped January, 1922, bred by exhibitor, s Blue Boy, d Lassie.

981. CATTLED OG DOG.

- 4887 F. Mortison, "Manx." (See also Class 980.)
 4888 D. McL. Robbins, "Bosca Bluey." (See also Class 980.)
 4894 E. Craddock, "Blue Boy," blue, whelped 1919, bred by J. O'Brien, s Bluey, d Blue Girl.
 4895 E. Craddock, "Blue Don," blue, whelped 10th December, 1922, bred by exhibitor, s Blue Boy, d Blue.

982. CATTLED OG BITCH.

- 4889 D. McL. Robbins, "Bosca Bluebell." (See also Class 980.)
 4890 E. Craddock, "Blue Gem." (See also Class 980.)
 4891 E. Craddock, "Blue Lark." (See also Class 980.)
 4899 E. Craddock, "Blue Queen," blue, whelped 6th December, 1923, bred by exhibitor, s Blue Boy, d Blue Tit.
 4900 E. Craddock, "Blue Dart," blue, whelped January, 1922, bred by exhibitor, s Blue Boy, d Lassie.
 4901 E. Craddock, "Blue Star," blue, whelped 27th January, 1923, bred by exhibitor, s Blue Boy, d Blue.
 4902 J. Morris, "Storm Queen," black and white, bred by J. Mathews, s Stormy, d Dark Lady.

Challenge Prize, Cattledog Dog or Bitch.

983. WHIPPET DOG.

- 4903 Miss C. Deeble, "Melbourne Hof," brindle, whelped 10th January, 1922, bred by A. Dowdall, s Direct Action, d Sue.
 4904 W. Fraser, "Lady Hopetoun," brindle, whelped 10th January, 1922, bred by A. Dowdall, s Direct Action, d Sue.
 4905 C. Carter, "King Comedy," black, whelped 1920, bred by exhibitor, s Satan, d Traquette.

984. WHIPPET BITCH.

- 4906 G. S. Richardson, "Shirley Comedy," black, whelped January, 1924, bred by Mr. Carter, s King Comedy, d Dark Queen.
 4907 Mrs. T. M. Harper, "Glorian," black, whelped July, 1924, bred by R. Darling, s Flying Comedy, d Overden Fairy.

Challenge Prize, Whippet Dog or Bitch.

DIVISION B.

**To be exhibited on Thursday, Friday and Saturday,
 24th, 25th and 26th September.**

Entry fee: Members, 3/-; Non-members, 4/-.

*An exhibit may be entered in one ordinary class and in as many *Special* Classes as it is eligible to compete.

DIVISION B.—BULLDOGS.

Judge: F. J. LUCAS, Esq. Steward: A. SHIELDS, Esq.

DIVISION B.—TERRIERS.

Judge: J. L. WATSON, Esq. Steward: A. C. MILLS, Esq.

DIVISION B.—SETTERS, POINTERS, DEERHOUNDS, AND ANY OTHER VARIETY.

Judge: C. WADDEL, Esq. Steward: D. C. MORPETH, Junr., Esq.

DIVISION B.—SPANIELS.

Judge: G. McE. DUNCAN, Esq. Steward: J. O'DONOGHUE, Esq.

CLASS.

985. *BULLDOG DOG OR BITCH (Novice) (Special).

- 4908 Miss D. Madge, "Bronze Brocade," dark brindle, whelped 28th July, 1923, bred by exhibitor, s Bronzetti, d Lady Jellicoe.
 4909 J. B. Henry, "Alpine Drummer," brindle, whelped 21st April, 1923, bred by G. A. Manley, s Drummer White, d Alpine Mary.

986. *BULLDOG DOG (Limit) (Special).

- 4910 G. E. Tilley, "Ardmore Bon Bon," dark brindle, whelped 20th June, 1921, bred by Mrs. C. A. Dean, s Tommy Atkins, d Ardmore Bridget.
 4911 C. C. Smith, "Northern Laddie," brindle and white, whelped 4th November, 1923, bred by E. Evans, s Prince Bob Ambassador, d Lady Glyndown.
 4912 F. McGill, "Stirling Bruce," brindle and white, whelped 5th July, 1924, bred by exhibitor, s Champion Bruce, d Bonnie Mary.
 4909 J. B. Henry, "Alpine Drummer." (See also Class 985.)

987. *BULLDOG DOG (Australian bred) (Special).

- 4910 G. E. Tilley, "Ardmore Bon Bon." (See also Class 986.)
 4911 C. C. Smith, "Northern Laddie." (See also Class 986.)
 4916 A. Wearn, "Pasadena Cavalier," white and brindle, whelped 14th September, 1924, bred by exhibitor, s Fusilier, d Pasadena Mary.
 4917 Robert Price, "Viking Gamma," brindle and white, whelped 17th May, 1923, bred by C. Johnson, s Pathfinder, d Lady Dorothea.
 4909 J. B. Henry, "Alpine Drummer." (See also Class 985.)

988. BULLDOG DOG (Open).

- 4910 G. E. Tilley, "Ardmore Bon Bon." (See also Class 986.)
 4911 C. C. Smith, "Northern Laddie." (See also Class 986.)
 4917 Robert Price, "Viking Gamma." (See also Class 987.)
 4916 A. Wearn, "Pasadena Cavalier." (See also Class 987.)
 4923 Ernest Robert Allan, "Preston Lad," fawn brindle, whelped 19th August, 1924, bred by exhibitor, s Lone Star, d Lady Megg.
 4909 J. B. Henry, "Alpine Drummer." (See also Class 985.)

Challenge Prize, Bulldog Dog.

989. *BULLDOG BITCH (Limit) (Special).

- 4925 Thomas J. Irvine, "Yathong Saint," white, whelped April, 1924, bred by exhibitor, s Pathfinder, d Yathong Betty.
 4926 James H. Skipper, "Pasadena Duchess," brindle, whelped 11th May, 1923, bred by Albert Wearn, s Ch. Bruce, N.Z., d Australian Puella.

990. *BULLDOG BITCH (Australian bred) (Special).

- 4925 Thomas J. Irvine, "Yathong Saint." (See also Class 989.)
 4928 F. McGill, "Pasadena Thelma," fawn, whelped 16th September, 1923, bred by A. Wearn, s Ch. Bruce, N.Z., d Ch. Lady Chaplin.
 4926 James H. Skipper, "Pasadena Duchess." (See also Class 989.)
 4930 Miss D. Madge, "Desert Gold," golden brindle, whelped 18th October, 1921, bred by exhibitor, s Grenadier, d Queen Alexandra.
 4931 Daniel Goldie, "Miss Clifton," brindle, whelped 6th January, 1925, bred by Geer & Bauld, s Clifton Resolute, d Cleverdon Merri-ment.

991. BULLDOG BITCH (Open).

- 4925 Thomas J. Irvine, "Yathong Saint." (See also Class 989.)
 4933 A. Wearn, "Ch. Lady Chaplin," white, with lemon spot, whelped 17th February, 1919, bred by F. Hodges, s Charlie Chaplin, d Tot Australia.
 4928 F. McGill, "Pasadena Thelma." (See also Class 990.)
 4926 James H. Skipper, "Pasadena Duchess." (See also Class 989.)
 4930 Miss D. Madge, "Desert Gold." (See also Class 990.)

Challenge Prize, Bulldog Bitch.

*An exhibit may be entered in one ordinary class and in as many *Special* Classes as it is eligible to compete.

CLASS.

992. *FOX TERRIER (SMOOTH) DOG (Novice) (Special).

- 4937 James Grave, "Skipper Lad," black and white, whelped 20th September, 1923, bred by W. Hibbard, s Merton Jack, d Palmerston.
 4938 J. M. Small, "Volum Gift," black, white and brown, whelped 14th November, 1924, bred by exhibitor, s Gladhaven Gift, d Marjorie.
 4939 R. F. Allen, "Austral Don," black and white, whelped 18th July, 1924, bred by Mrs. G. Liddle, s Night Patrol, d Austral Queen.
 4940 James C. Crosby, "Ravenswood Araxes," black and white, whelped 15th March, 1925, bred by exhibitor, s Ch. Carlton Sensation, d Ravenswood Sadie O'Sullivan.
 4941 C. T. R. White, "Bronto," white and black, whelped 29th January, 1925, bred by H. Oliphant, s Belford Pride, d Rosalin Roma.
 4942 H. T. Apps, "Tom Mix," black and white, whelped December, 1924, bred by exhibitor, s Kenilcost, d Outcast.
 4943 J. Hart, "Kent's Gift," black and white, bred by L. F. Kent, s Floorcloth (imp.), d Girlie.
 4944 Mrs. C. Scully, "Max of the Hermitage," white and black, whelped 14th June, 1924, bred by John W. Lea, s Brierley Desmond, d Mollie of the Hermitage.
 4945 R. Farrin Webb, "Yarramore," black and white, whelped 15th July, 1924, bred by G. C. Smallman, s Berringhamore, d Yarradale Dixie.
 4946 Miss Bonnie Davies, "Atley," white, black and tan, whelped 1921.

993. *FOX TERRIER (SMOOTH) DOG (Limit) (Special).

- 4939 R. F. Allen, "Austral Don." (See also Class 992.)
 4948 R. F. Allen, "Austral Crumbler," black and white, whelped 9th February, 1922, bred by exhibitor, s Melbourne Crumpet, d Oeburn Beauty.
 4949 Alfred Kienast, "Garry Luke," black and white, whelped 1st December, 1924, bred by exhibitor, s Ch. Floorcloth (imp.), d Garry Pat.
 4940 James C. Crosby, "Ravenswood Araxes." (See also Class 992.)
 4951 Chas. Beesey, "Maldon Gentleman," black and white, whelped 26th November, 1922, bred by E. L. McEwen, s Country Gentleman, d Country Playmate.
 4942 H. T. Apps, "Tom Mix." (See also Class 992.)
 4943 J. Hart, "Kent's Gift." (See also Class 992.)

994. *FOX TERRIER (SMOOTH) DOG (Australian bred) (Special).

- 4937 James Grave, "Skipper Lad." (See also Class 992.)
 4951 Chas. Beesey, "Maldon Gentleman." (See also Class 993.)
 4938 J. M. Small, "Volum Gift." (See also Class 992.)
 4939 R. F. Allen, "Austral Don." (See also Class 992.)
 4948 R. F. Allen, "Austral Crumbler." (See also Class 993.)
 4941 C. T. R. White, "Bronto." (See also Class 992.)
 4949 Alfred Kienast, "Garry Luke." (See also Class 993.)
 4961 H. J. Cox, "Heather Donald," black and white, whelped 10th April, 1922, bred by F. Perry, s Ch. Bronto Bibisto, d Ch. Rosalie Madge.
 4944 Mrs. C. Scully, "Max of the Hermitage." (See also Class 992.)
 4945 R. Farrin Webb, "Yarramore." (See also Class 992.)
 4962 N. J. N. Browne, "Delhaven Bond," white and black, whelped 18th April, 1920, bred by W. Brotherson, s Ch. Levenside Luk (imp.), d Meriden Moira.
 4963 Gully & McLeod, "Ch. Oxenmore," white and black, whelped 17th August, 1919, bred by exhibitors, s Octavius (imp.), d Com. Gr. Ch. Riverton Beauty.

995. FOX TERRIER (SMOOTH) DOG (Open).

- 4949 Alfred Kienast, "Garry Luke." (See also Class 993.)
 4951 Chas. Beesey, "Maldon Gentleman." (See also Class 993.)
 4961 H. J. Cox, "Heather Donald." (See also Class 994.)
 4969 J. Ellison, "Ch. Lesterlin Gay" (imp.), tan and white, whelped 2nd May, 1920, bred by J. H. Lambert, s Dusky D'Orsay, d Lesterline Souvenir.
 4962 N. J. N. Browne, "Delhaven Bond." (See also Class 994.)
 4963 Gully & McLeod, "Ch. Oxenmore." (See also Class 994.)
 4945 R. Farrin Webb, "Yarramore." (See also Class 992.)

Challenge Prize, Fox Terrier (Smooth) Dog.

*An exhibit may be entered in one ordinary class and in as many *Special Classes* as it is eligible to compete.

CLASS.

- 996. *FOX TERRIER (SMOOTH) PUPPY DOG OR BITCH (Special).**
- 4973 D. H. Walker, "Rokeby Rama," black and white, whelped 20th December, 1924, bred by J. Swan, s Rokeby Rioter, d Rokeby Rubra.
- 4938 J. M. Small, "Volum Gift." (See also Class 992.)
- 4975 J. M. Small, "Volum Gladis," black, white and brown, whelped 14th November, 1924, bred by exhibitor, s Gladhaven Gift, d Marjorie.
- 4976 C. T. R. White, "Bronto." (See also Class 992.)
- 4977 T. B. Shields, "Surrey Jip," black and white, whelped 20th November, 1924, bred by A. H. Sutherland, s Heather Jock, d Our Queenie.
- 4949 Alfred Kienast, "Garry Luke." (See also Class 993.)
- 4940 James C. Crosby, "Ravenswood Araxes." (See also Class 992.)
- 4980 James C. Crosby, "Raveswood Saucy Sue," black and white, bred by exhibitor, whelped 15th March, 1925, s Ch. Carlton Sensation, d Ravenswood Sadie O'Sullivan.
- 4942 H. T. Apps, "Tom Mix." (See also Class 992.)
- 4982 Master Harold Austin, "Sandhurst Bouncer," black and white, whelped 14th October, 1924, bred by H. J. Cox, s Ch. Carlton Sensation, d Rosemount Bouncer.
- 4983 F. Williamson, "Lady Lin," black and white, whelped 10th October, 1924, bred by T. McGuire, s Octceeda.
- 997. *FOX TERRIER (SMOOTH) BITCH (Novice) (Special).**
- 4973 D. H. Walker, "Rokeby Rama." (See also Class 996.)
- 4985 W. H. Whitford, "Llewford Brill," black and white, whelped 7th August, 1924, bred by exhibitor, s Floorcloth (imp.), d Llewford Brunette.
- 4975 J. M. Small, "Volum Gladis." (See also Class 996.)
- 4987 L. C. Carroll, "Adnil Winnie," black and white, whelped 11th November, 1924, bred by H. E. Walker, s Com. Gd. Ch. Bronto Bibisto, d Adnil Winnie.
- 4988 Miss Barbara McIver, "Lady Betty," white and black, whelped 1923, bred by W. H. Whitford, s Gd. Ch. Riverton Bouncer, d Riverton Brilliant.
- 4980 James C. Crosby, "Ravenswood Saucy Sue." (See also Class 996.)
- 4983 F. Williamson, "Lady Lin." (See also Class 996.)
- 4991 C. Shedden, "Maid of Honor," black and white, bred by F. Perry, s Ch. Norvic Dazzler, d Ch. Rosalie Madge.
- 998. *FOX TERRIER (SMOOTH) BITCH (Limit) (Special).**
- 4973 D. H. Walker, "Rokeby Rama." (See also Class 996.)
- 4985 W. H. Whitford, "Llewford Brill." (See also Class 997.)
- 4994 J. M. Small, "Nora," black and white, whelped 6th October, 1922, bred by exhibitor, s Riverton Bounce, d Marjorie.
- 4987 L. C. Carroll, "Adnil Winnie." (See also Class 997.)
- 4980 James C. Crosby, "Ravenswood Saucy Sue." (See also Class 996.)
- 4997 F. L. Thomson, "Toronto Maid," black and white, whelped 10th December, 1922, bred by exhibitor, s Melbourne Crumpet, d Toronto Bess.
- 4998 Gully & McLeod, "Oxen Georgette," white and black, whelped 4th December, 1923, bred by exhibitors, s Ch. Bronte Bibesco, d Oxen Brunette.
- 4991 C. Shedden, "Maid of Honor." (See also Class 997.)
- 999. *FOX TERRIER (SMOOTH) BITCH (Australian bred) (Special).**
- 5000 W. H. Whitford, "Llewford Brella," black and white, whelped 7th August, 1924, bred by exhibitor, s Floorcloth (imp.), d Llewford Brunette.
- 4975 J. M. Small, "Volum Gladis." (See also Class 996.)
- 4994 J. M. Small, "Nora." (See also Class 998.)
- 5003 R. J. Gray, "Lady Gay," white and tan, whelped 11th June, 1924, bred by Church & Cottle, s Ch. Lesterlin Gay (imp.), d Rose-nath Olive.
- 4998 Gully & McLeod, "Oxen Georgette." (See also Class 998.)
- 4991 C. Shedden, "Maid of Honor." (See also Class 997.)
- 1000. *FOX TERRIER (SMOOTH) BITCH (Open).**
- 5000 W. H. Whitford, "Llewford Brella." (See also Class 999.)
- 4994 J. M. Small, "Nora." (See also Class 998.)
- 5003 R. J. Gray, "Lady Gay." (See also Class 999.)

*An exhibit may be entered in one ordinary class and in as many *Special* Classes as it is eligible to compete.

- 5009 J. Ellison, "Ch. Hester Doris" (imp.), black and white, whelped 1st May, 1923, bred by Capt. W. J. Newell, s Dusky Ruler, d Ch. Heston Belle.
- 4998 Gully & McLeod, "Oxen Georgette." (See also Class 998.)
Challenge Prize, Fox Terrier (Smooth) Bitch.

CLASS.

1001. *WIREHAISED FOX TERRIER PUPPY DOG OR BITCH (Special).
No entry.
1002. *WIREHAISED FOX TERRIER DOG OR BITCH (Limit) (Special).
- 5011 Rowles & Mason, "Briarley Dazzle," white, whelped 8th August, 1924, bred by F. W. Mason, s Ch. Malton of Gilberton, d Briarley Duchess.
- 5012 S. O. Wood, "Battling Butlers," black and white, whelped 11th May, 1924, bred by E. H. Hope-Campbell, s Stalky of Hedingham, d Jessica of Western Park.
- 5013 S. O. Wood, "Hedingham Prince," black and white, whelped 23rd March, 1922, bred by exhibitor, s Stalky of Hedingham, d Hedingham Cobweb.
- 5014 S. O. Wood, "Hedingham Cobweb," black and white, whelped 6th November, 1923, bred by exhibitor, s Maltos of Gilberton, d Hedington Kate.
1003. *WIREHAISED FOX TERRIER DOG (Australian bred) (Special).
- 5012 S. O. Wood, "Battling Butlers." (See also Class 1002.)
- 5013 S. O. Wood, "Hedingham Prince." (See also Class 1002.)
- 5017 R. Turnbull Oliver, "Selwor Cracker," black and white, whelped 12th December, 1921, bred by S. O. Wood, s Reginald Princefield, d Bullock's Kate.
1004. WIREHAISED FOX TERRIER DOG (Open).
- 5018 Rowles & Mason, "Ch. Epping Jaunty" (imp.), white, black and tan, whelped 23rd May, 1923, bred by Captain Denning, s Epping Warboy, d Jane's Jaunty.
- 5012 S. O. Wood, "Battling Butlers." (See also Class 1002.)
- 5013 S. O. Wood, "Hedingham Prince." (See also Class 1002.)
- 5017 R. Turnbull Oliver, "Selwor Cracker." (See also Class 1003.)
- 5022 W. Peck & Son, "Stapenhill Bonzer" (imp.), white, with black and tan markings, whelped 26th February, 1924, bred by R. C. Milward, s Stapenhill Wire-girl's Legacy, d Stapenhill Blazerine.
Challenge Prize, Wirehaired Fox Terrier Dog.
1005. *WIREHAISED FOX TERRIER BITCH (Australian bred) (Special).
- 5011 Rowles and Mavon, "Briarley Dazzle." (See also Class 1002.)
- 5014 S. O. Wood, "Hedingham Cobweb." (See also Class 1002.)
1006. WIREHAISED FOX TERRIER BITCH (Open).
- 5011 Rowles & Mason, "Briarley Dazzle." (See also Class 1002.)
- 5014 S. O. Wood, "Hedingham Cobweb." (See also Class 1002.)
Challenge Prize, Wirehaired Fox Terrier Bitch.
1007. *IRISH TERRIER DOG OR BITCH (Novice) (Special).
- 5027 J. Stuart, "Patsy," red, whelped 23rd February, 1925, bred by exhibitor, s Ch. Celtic Pincher, d Mollie.
- 5028 J. Stuart, "Bidly," red, whelped 23rd February, 1925, bred by exhibitor, s Ch. Celtic Pincher, d Mollie.
- 5029 J. L. McArthur, "Patringma," red, whelped 1st December, 1924, bred by exhibitor, s Airlie Ringmaster (imp.), d Ch. Lady Patricia.
- 5030 Alfred Sheppard, "Rene Pincher," red, whelped 20th December, 1924, bred by W. T. Trevena, s Celtic Pincher, d Queensberry Belle.
- 5031 Miss M. M. Arroll, "Tawny Night Patrol," red, whelped 3rd March, 1925, bred by D. P. Smith, s Ch. Celtic Pincher (imp.), d Tawny Glen.
- 5032 W. Godden, "Cassell Patrick," red, whelped 13th October, 1924, bred by exhibitor, s Fearless St. Patrick, d Cassell Eileen.
- 5033 C. H. Griffin, "Sadie Guy," red, whelped 1923, bred by exhibitor, s San Roxrea Ranger (imp.), d Roxrea War Song.

*An exhibit may be entered in one ordinary class and in as many Special Classes as it is eligible to compete.

- 5034 J. P. McMullan, "Mickey," red, whelped 16th February, 1925, s. Cutie Pincher (imp.), d Muddler Burke.
- 5035 J. E. Clift, "The Tyrant Pincher," red, whelped 20th December, 1924, bred by W. Trevena, s Celtic Pincher, d Queensberry Belle.
- 5036 W. B. Clark, "Astor Belle," red, whelped 13th November, 1924, bred by W. T. Trevena, s Ch. Celtic Pincher (imp.), d Queensberry Belle.
- 5037 D. G. Baillie, "Antrim Pincher," white and tan, whelped 26th March, 1924, bred by J. R. McMullan, s Ch. Celtic Pincher, d Muddler Burke.

CLASS.**1008. *IRISH TERRIER PUPPY DOG OR BITCH (Special).**

- 5027 J. Stuart, "Patsy." (See also Class 1007.)
- 5028 J. Stuart, "Biddy." (See also Class 1007.)
- 5032 W. Godden, "Cassell Patrick." (See also Class 1007.)
- 5036 W. B. Clark, "Astor Belle." (See also Class 1007.)
- 5029 J. L. McArthur, "Patringma." (See also Class 1007.)
- 5030 Alfred Sheppard, "Rene Pincher." (See also Class 1007.)
- 5044 Rev. J. T. Norris, "Warragul," red, whelped 24th October, 1924, bred by M. M. O'Toole, s Ch. Celtic Pincher (imp.), d Wicklow Last Midge.
- 5031 Miss M. M. Arroll, "Tawny Night Patrol." (See also Class 1007.)
- 5046 D. P. Smith, "Tawny Night Watch," red, whelped 3rd March, 1925, bred by exhibitor, s Celtic Pincher (imp.), d Tawny Glen.
- 5047 E. J. Bennett, "Peggy O'Neil," red, whelped 3rd November, 1924, bred by M. M. O'Toole, s Ch. Celtic Pincher (imp.), d Wicklow Last Midge.
- 5048 C. H. Griffin, "Guy Wally," red, whelped 12th March, 1925, bred by exhibitor, s Ch. Celtic Pincher (imp.), d Alta Reta.
- 5049 J. E. Clift, "The Tyrant Pincher." (See also Class 1007.)
- 5034 J. P. McMullan, "Mickey." (See also Class 1007.)
- 5052 A. V. Stevenson, "Patsie," tan, whelped March, 1925.

1009. *IRISH TERRIER DOG OR BITCH (Limit) (Special).

- 5028 J. Stuart, "Biddy." (See also Class 1007.)
- 5054 W. E. L. Dash, "Eldner Sue," red, bred by exhibitor, s Ch. Eldner Playboy, d Eldner Lady Lucy.
- 5030 Alfred Sheppard, "Rene Pincher." (See also Class 1007.)
- 5056 Christine M. Drake, "Harvester," red, whelped 4th October, 1924, bred by exhibitor, s Paraffin, d Gleaner (imp.).
- 5057 Alfred Kienast, "Garry Ruth," red, whelped 4th October, 1924, bred by Mrs. C. M. Drake, s Paraffin, d Gleaner (imp.).
- 5044 Rev. J. T. Norris, "Warragul." (See also Class 1008.)
- 5046 D. P. Smith, "Tawny Night Watch." (See also Class 1008.)
- 5031 Miss M. M. Arroll, "Tawny Night Patrol." (See also Class 1007.)
- 5033 C. H. Griffin, "Sadie Guy." (See also Class 1007.)
- 5062 Miss Norma Derham, "Rathkenny Rory," red, whelped 4th September, 1922, bred by C. Lee, s Tawny Brigand, d Tawny Terror.
- 5063 W. Godden, "Guy Pincher," red, whelped 1st January, 1924, bred by C. H. Griffin, s Celtic Pincher (imp.), d Roscrea Warsong.
- 5036 W. B. Clark, "Astor Belle." (See also Class 1007.)
- 5037 D. G. Baillie, "Antrim Pincher." (See also Class 1007.)

1010. *IRISH TERRIER DOG OR BITCH (Australian bred) (Special).

- 5028 J. Stuart, "Biddy." (See also Class 1007.)
- 5067 J. L. McArthur, "Ch. Lady Patricia," red, whelped 6th October, 1922, bred by J. Kearney, s Paddy-O, d Killarney's Favorite.
- 5030 Alfred Sheppard, "Rene Pincher." (See also Class 1007.)
- 5031 Miss M. M. Arroll, "Tawny Night Patrol." (See also Class 1007.)
- 5056 Christine M. Drake, "Harvester." (See also Class 1009.)
- 5046 D. P. Smith, "Tawny Night Watch." (See also Class 1008.)
- 5057 Alfred Kienast, "Garry Ruth." (See also Class 1009.)
- 5033 C. H. Griffin, "Sadie Guy." (See also Class 1007.)
- 5044 Rev. J. T. Norris, "Warragul." (See also Class 1008.)
- 5062 Miss Norma Derham, "Rathkenny Rory." (See also Class 1009.)
- 5037 D. G. Baillie, "Antrim Pincher." (See also Class 1007.)
- 5077 E. J. Bennett, "Royal Irish," red, whelped 20th September, 1923, bred by exhibitor, s Ch. Wicklow Warrior, d Royal Colleen.
- 5063 W. Godden, "Guy Pincher." (See also Class 1009.)
- 5079 W. Godden, "Cassell Eileen," red, whelped 5th October, 1923, bred by A. Keinest, s Celtic Pincher (imp.), d Garry Erin.
- 5036 W. B. Clark, "Astor Belle." (See also Class 1007.)

*An exhibit may be entered in one ordinary class and in as many *Special* Classes as it is eligible to compete.

CLASS.

1011. IRISH TERRIER DOG (Open).

- 5056 Christine M. Drake, "Harvester." (See also Class 1009.)
 5037 D. G. Baillie, "Antrim Pincher." (See also Class 1007.)
 5083 Alfred Kienast, "Com. Ch. Celtic Pincher" (imp.), red, whelped 25th March, 1922, bred by A. B. Montgomery, s Patriot, d Celtic Sally.
 5044 Rev. J. T. Norris, "Warragul." (See also Class 1008.)
 5046 D. P. Smith, "Tawny Night Watch." (See also Class 1008.)
 5031 Miss M. M. Arroll, "Tawny Night Patrol." (See also Class 1007.)
 5077 E. J. Bennett, "Royal Irish." (See also Class 1010.)
 5063 W. Godden, "Guy Pincher." (See also Class 1009.)
 5062 Miss Norma Derham, "Rathkenny Rory." (See also Class 1009.)
 5090 Master K. Rintoul, "Airlie Ringmaster," red, whelped 14th December, 1922, bred by A. D. V. Rintoul, s Ch. Celtic Playboy, d Celtic Dolores.
 5091 W. E. L. Dash, "Ch. Eldner Playboy," red, whelped December, 1922, bred by R. Rintoul, s Ch. Celtic Playboy, d Ch. Celtic Dolores.

Challenge Prize, Irish Terrier Dog.

1012. IRISH TERRIER BITCH (Open).

- 5028 J. Stuart, "Biddy." (See also Class 1007.)
 5054 W. E. L. Dash, "Eldner Sue." (See also Class 1009.)
 5067 J. L. McArthur, "Ch. Lady Patricia." (See also Class 1010.)
 5095 Christine M. Drake, "Gleaner" (imp.), red, whelped 10th November, 1922, bred by W. S. Green, s Periscope, d Gadabout.
 5057 Alfred Kienast, "Garry Ruth." (See also Class 1009.)
 5033 C. H. Griffin, "Sadie Guy." (See also Class 1007.)
 5098 D. P. Smith, "Tawny Glen," red, whelped 16th January, 1922, bred by exhibitor, s Com. Ch. Tawny Mixer, d Glenview Rogue.
 5047 E. J. Bennett, "Peggy O'Neil." (See also Class 1008.)
 5079 W. Godden, "Cassell Eileen." (See also Class 1010.)
 5036 W. B. Clark, "Astor Belle." (See also Class 1007.)

Challenge Prize, Irish Terrier Bitch.

1013. *AIREDALE TERRIER PUPPY DOG OR BITCH (Special).

- 5102 Frank Vaughan, "Brisk," black and tan, whelped 27th November, 1924, bred by exhibitor, s Quantock Shellback, d Millicent.
 5103 Reuben Alfred Walters, "Lady Boris," black and tan, whelped 24th October, 1924, bred by H. Weston, s Boris.
 5104 William H. Brilliant, "Stoneleigh Topnotch," black and tan, whelped 12th December, 1924, bred by L. Roberts, s Bellingham of Bellairs, d Belle Wallace.
 5105 Norman Meyers, "Austral Superbus," black and tan, whelped 17th December, 1924, bred by exhibitor, s Ch. Ilan Flyaway, d Lady Betty.
 5106 Norman Meyers, "Austral Trilby," black and tan, whelped 17th December, 1924, bred by exhibitor, s Ch. Ilan Flyaway, d Lady Betty.
 5107 Norman Meyers, "Austral Nero," black and tan, whelped 17th December, 1924, bred by exhibitor, s Ilan Flyaway, d Lady Betty.
 5108 Bernard C. Carroll, "Highland Lass," black and tan, whelped 18th January, 1925, bred by J. W. Willetts, s Digger Prince, d Lassie.
 5109 Mrs. Ivy Chambers, "Gilligan," black and tan, whelped 16th December, 1924, bred by M. Quinne, s Pip, d Belle.

1014. *AIREDALE TERRIER DOG OR BITCH (Novice) (Special).

- 5102 Frank Vaughan, "Brisk." (See also Class 1013.)
 5104 William H. Brilliant, "Stoneleigh Topnotch." (See also Class 1013.)
 5105 Norman Meyers, "Austral Superbus." (See also Class 1013.)
 5106 Norman Meyers, "Austral Trilby." (See also Class 1013.)
 5107 Norman Meyers, "Austral Nero." (See also Class 1013.)
 5109 Mrs. Ivy Chambers, "Gilligan." (See also Class 1013.)

1015. *AIREDALE TERRIER DOG (Limit) (Special).

- 5116 B. H. Mitchell, "Aire Prince," blue and tan, whelped 1st June, 1921, bred by A. Dickson, s Aire Laddie.
 5117 Mrs. W. Anderson, "Marnoo Garryowen," black and tan, whelped 14th October, 1923, bred by A. Keinast, s Ch. Strachur Wallace, d Ch. Garry Judy.
 5105 Norman Meyers, "Austral Superbus." (See also Class 1013.)
 5107 Norman Meyers, "Austral Nero." (See also Class 1013.)

*An exhibit may be entered in one ordinary class and in as many Special Classes as it is eligible to compete.

CLASS.

1016. AIREDALE TERRIER DOG (Open).

- 5116 B. H. Mitchell, "Aire Prince." (See also Class 1015.)
 5117 Mrs. W. Anderson, "Marnoo Garryowen." (See also Class 1015.)
 5122 G. F. Farrar, "Ch. Aerial Patrol," black and tan, whelped 2nd May, 1922, bred by Latchford & Johnson, s Ch. Pembry John Bull, d Ch. Aerial Streamer.
 5123 G. F. Farrar, "Dunster Pilot," black and tan, whelped 21st August, 1924, bred by exhibitor, s Peradeniya Pirate, d Aerial Streamer.
 5124 William H. Brilliant, "Fern Bank Rascal" (imp.), black and tan, whelped 17th May, 1923, bred by H. Bolton, s Goodison Rascal, d Flornell Wittywoman.
 5105 Norman Meyers, "Austral Superbus." (See also Class 1013.)
 Challenge Prize, Airedale Terrier Dog.

1017. *AIREDALE TERRIER BITCH (Limit) (Special).

- 5126 Arthur Wilcockson, "Peggy Mac," black and tan, whelped 15th December, 1922, bred by Norman Myers, s Ch. Shirley Mac, d Wairiki W.A.A.C.
 5127 R. Hale, "Lady Malvern," black and tan, whelped 25th June, 1924, bred by M. P. Paul, s Malvern Scamp, d Malvern Judy.
 5128 Mrs. W. Anderson, "Bubbles," black and tan, whelped 1921, bred by F. D'Ombraïn, s Actor, d Jazz.
 5102 Frank Vaughan, "Brisk." (See also Class 1013.)
 5106 Norman Meyers, "Austral Trilby." (See also Class 1013.)
 5131 R. Lewis, "Unique Lady," black and tan, s Ch. Ilan Flyaway, d Sans Souci.

1018. AIREDALE TERRIER BITCH (Open).

- 5126 Arthur Wilcockson, "Peggy Mac." (See also Class 1017.)
 5106 Norman Meyers, "Austral Trilby." (See also Class 1013.)
 5127 R. Hale, "Lady Malvern." (See also Class 1017.)
 5128 Mrs. W. Anderson, "Bubbles." (See also Class 1017.)
 5131 R. Lewis, "Unique Lady." (See also Class 1017.)
 5137 S. G. Smith, "Betty," black and tan, whelped 1924.
 Challenge Prize, Airedale Terrier Bitch.

1019. *BULL TERRIER DOG OR BITCH (Limit) (Special).

- 5138 David Newman, "Holden Diamond Deemster," white, whelped October, 1924, bred by Storey, s Holden Diamond Despatch, d Ch. Holden D. Daina.
 5139 David Newman, "Holden Diamond Desire," white, whelped March, 1925, bred by G. Hokin, s Ch. Fireaway, d Cavalita Cavalies (imp.).

1020. BULL TERRIER DOG.

- 5140 W. H. Campbell, "Diamond Dasher," white, whelped 10th September, 1923, bred by H. Hincksman, s Ch. Diamond Chips, d Berrima Rose.
 5138 David Newman, "Holden Diamond Deemster." (See also Class 1019.)

Challenge Prize, Bull Terrier Dog.

1021. BULL TERRIER BITCH.

- 5142 Norman Taylor, "Ch. Berrima Pride," white, whelped 22nd August, 1922, bred by G. Hokin, s Ch. Fireaway, d Ch. Berrima Again.
 5143 David Newman, "Ch. Holden D. Daina," white, whelped June, 1923, bred by G. Hokin, s Ch. Fireaway, d Ch. Berrima Again.
 5139 David Newman, "Holden Diamond Desire." (See also Class 1019.)
 Challenge Prize, Bull Terrier Bitch.

1022. SCOTTISH TERRIER DOG.

- 5145 C. P. Howieson, "Strachur Malcolm," black, whelped 12th April, 1923, bred by J. MacKenzie, s Ch. Torridon Seumas, d Torridon Norah.
 5146 Mrs. R. Wheeler, "Ch. Roy Douglas," black, whelped 18th August, 1921, bred by Mr. Mitchen, s Hemsby Roy, d Black Douglas.
 5147 T. W. Vandersluys, "Northcote Tiger," brindle, whelped 1924.
 5148 G. A. McPherson, "Hamish," brindle, whelped 2nd February, 1924, bred by exhibitor, s Royal Scot, d Jean.

Challenge Prize, Scottish Terrier Dog.

*An exhibit may be entered in one ordinary class and in as many *Special* Classes as it is eligible to compete.

ROY SCOTTISH KENNELS

Mrs. R. WHEELER, 22 High Street, Northcote, Melbourne



Champion—BONNIE DOON
Hemsby Chip—Peggy Pryde
Winners at all Recent Shows.

Champion—ROY DOUGLAS
Hemsby Roy—Black Douglas
Progeny are Winning Stock

Beautifully bred Scotch Terrier Puppies always available

CLASS.

1023. SCOTTISH TERRIER BITCH.

- 5149 David Pirie, "Bydand Betty," grey brindle, whelped 1st February, 1924, bred by Husband & McPherson, s Retford Royal Scot, d Betty.
- 5150 Mrs. R. Wheeler, "Jean Douglas," black, whelped 1st December, 1923, bred by exhibitor, s Ch. Roy Douglas, d Bonny Doon.
- 5151 Mrs. R. Wheeler, "Peggy of Glasgow," brindle, whelped 16th August, 1922, bred by Mr. Knowles, s Southgate Airman, d Jess o' Dunoon.
- 5152 Miss J. Patterson, "Cotherstone Cora," black, whelped 18th November, 1924, bred by H. A. Richardson, s Laindon Lux (imp.), d Cotherston Cos (imp.).
Challenge Prize, Scottish Terrier Bitch.

1024. *ENGLISH SETTER DOG OR BITCH (Novice) (Special).

- 5153 George Turner, "Nelson," whelped December, 1923, bred by Mr. Phillips.
- 5154 Mrs. M. K. Lowe, "Malwrys' Betty," lemon and white, whelped 20th December, 1923, bred by C. H. Griffin, s Lord Rockbeam, d Malwrys' Some Lass.
- 5155 J. B. North, "Elmo Patch," blue belton, whelped 28th November, 1924, bred by Shallard & North, s Primley Bruno (imp.), d Elmo Trixie.
- 5156 J. B. North, "Elmo Beppo," blue belton, whelped 28th November, 1924, bred by Shallard & North, s Primley Bruno (imp.), d Elmo Trixie.
- 5157 W. A. Mann, "Lady Brunswick," orange, whelped 10th July, 1924, bred by C. H. Griffin, s Bracleigh Don, d Malwrys' Some Lass.
- 5158 Shallard Bros., "Elmo Pilot," tricolor, whelped 19th August, 1924, bred by exhibitors, s Bracleigh Shot, d Ch. Elmo Topsy.

*An exhibit may be entered in one ordinary class and in as many *Special* Classes as it is eligible to compete.

- 5159 Shallard Bros., "Elmo Redlight," lemon belton, whelped 19th August, 1924, bred by exhibitors, s Bracleigh Shot (imp.), d Elmo Topsy.
- 5160 C. H. Griffen, "Elmo Scamp," blue and white, whelped August, 1924, bred by S. Shallard, s Bracleigh Shot (imp.), N.Z., d Elmo Topsy.
- 5161 Mrs. Sydney Wood, "Lady Stair," black and white, whelped 12th March, 1924, bred by exhibitor, s Sir John, d Nancy's Pride.
- 5162 E. Edward Simpson, "Elmo Leah," whelped 18th August, 1924, bred by S. Shallard, s Bracleigh Shot, d Ch. Elmo Topsy.
- 5163 A. G. Waring, "Prince Hama," blue and grey, whelped 19th September, 1924, bred by Gair, s Glenavey Lad, d Glenavey Lass.
- 5164 Mrs. B. C. Anderton, "Fairy King," lemon and white, whelped 7th September, 1924, bred by exhibitor, s Bracleigh Shot, d Carisbrook Queen.
- 5165 Mrs. B. C. Anderton, "Carisbrook Queen," blue belton, whelped 11th February, 1919, bred by Mr. Finch, s Glenavie Lad, d Lemon.

CLASS.**1025. *ENGLISH SETTER PUPPY DOG (Special).**

- 5166 Miss E. Coutts, "Waverley Pride," white, liver spots, whelped 27th November, 1924, bred by C. Rolls, s Nippy, d Blue Bell.
- 5167 C. O. Rolls, "Merton Billo," white, black ticks, whelped 27th November, 1924, bred by exhibitor, s Nipper, d Blue Bell.
- 5168 D. Matthews, "Pango," blue belton, whelped 6th October, 1924, bred by J. Sullivan, s Glen (imp.), d Josephine.
- 5155 J. B. North, "Elmo Patch." (See also Class 1024.)
- 5156 J. B. North, "Elmo Beppo." (See also Class 1024.)
- 5171 Shallard Bros., "Elmo Trim," blue belton, whelped 29th November, 1924, bred by Shallard & North, s Primley Bruno (imp.), d Elmo Trixie.
- 5172 C. W. Hopkins, "Killara Bill," blue belton, whelped 13th February, 1925, bred by exhibitor, s Amber Jock, d Shipley Mid.
- 5163 A. G. Waring, "Prince Hama." (See also Class 1024.)

1026. *ENGLISH SETTER DOG (Limit) (Special).

- 5166 Miss E. Coutts, "Waverley Pride." (See also Class 1025.)
- 5175 Mrs. M. H. Anthony, "Musket," tricolor, whelped 25th November, 1923, bred by C. Vickery, s Earl Strathcona, d Trixie.
- 5155 J. B. North, "Elmo Patch." (See also Class 1025.)
- 5156 J. B. North, "Elmo Beppo." (See also Class 1025.)
- 5158 Shallard Bros., "Elmo Pilot." (See also Class 1024.)
- 5159 Shallard Bros., "Elmo Redlight." (See also Class 1024.)
- 5160 C. H. Griffin, "Elmo Scamp." (See also Class 1024.)
- 5181 Mrs. E. Carpenter, "Darkie," black and white, whelped June, 1923, bred by John Cahill, d Tot.
- 5182 K. McKenzie, "Amber Jock," orange belton, whelped October, 1921, bred by Dr. Shuter.
- 5183 F. W. Finch, "Sunshine Mac," blue belton, whelped 28th October, 1922, bred by R. B. Finch, s Birthday Gift, d Lavinia.
- 5184 Mrs. B. C. Anderton, "Blue Brutus," blue belton, whelped 7th September, 1924, bred by exhibitor, s Bracleigh Shot, d Carisbrook Queen.

1027. ENGLISH SETTER DOG.

- 5185 C. O. Rolls, "Birthday Gift," white, black ticks, whelped 9th August, 1920, bred by G. Young, s Elmo Snowy, d Flora.
- 5186 Shallard Bros., "Primley Bruno" (imp.), blue belton, whelped 10th July, 1922, bred by H. Whitley, s Primley Mahratta, d Primley Marion.
- 5187 Shallard Bros., "Elmo Jeff," blue belton, whelped 17th October, 1922, bred by S. Shallard, s Ch. Burkeland Tassie, d Ch. Elmo Bess.
- 5188 C. H. Griffin, "Bracleigh Shot" (imp.), N.Z., blue and white, whelped June, 1920, bred by J. Lange, s Ch. Braeside Jack, d Ch. Burkeland Evangeline.
- 5160 C. H. Griffin, "Elmo Scamp." (See also Class 1024.)
- 5183 F. W. Finch, "Sunshine Mac." (See also Class 1026.)
- Challenge Prize, English Setter Dog.

1028. *ENGLISH SETTER PUPPY BITCH (Special).

- 5191 C. O. Rolls, "Merton Bell," white, black ticks, whelped 27th November, 1924, bred by exhibitor, s Nipper, d Blue Bell.

*An exhibit may be entered in one ordinary class and in as many *Special Classes* as it is eligible to compete.

1925

- 5192 M. Boardman, "Lady Jean," blue belton, whelped 13th February, 1925, bred by C. W. Hopkins, s Amber Jock, d Shipley Mid.
 5193 W. T. Mills, "Letta Reddie," lemon and white, whelped 23rd September, 1924, bred by A. Strange, s Alta Reddie, d Lady Bena.

CLASS.

1029. *ENGLISH SETTER BITCH (Limit) (Special).

- 5194 H. C. Shields, "Surrey Rose," lemon and white, whelped 23rd November, 1923, bred by T. Robinson, s Bluespeck, d Newport Queenie.
 5195 J. B. North, "Elmo Trixie," tricolor, whelped 10th November, 1922, bred by Shallard Bros., s Burkeland Tassie, d Elmo Jill.
 5196 Mrs. Sydney Wood, "Nancy's Pride," black and white, whelped October, 1922, bred by Mrs. H. Cousins, s Lingfield Sprinter, d Nancy Stair.
 5197 W. Montgomery, "Brahmont Countess," blue belton, whelped 10th December, 1921, bred by C. Waddell, s Ch. Burkeland Tassie, d Kerferd Mollie 2nd.
 5193 W. T. Mills, "Letta Reddie." (See also Class 1028.)
 5165 Mrs. B. C. Anderton, "Carisbrook Queen." (See also Class 1024.)
 5162 E. Edward Simpson, "Elmo Leah." (See also Class 1024.)

1030. ENGLISH SETTER BITCH.

- 5194 H. C. Shields, "Surrey Rose." (See also Class 1029.)
 5195 J. B. North, "Elmo Trixie." (See also Class 1029.)
 5203 Shallard Bros., "Ch. Elmo Topsy," blue belton, whelped 16th August, 1920, bred by S. Shallard, s Ch. Burkeland Tassie, d Elmo Jill.
 5197 W. Montgomery, "Brahmont Countess." (See also Class 1029.)

Challenge Prize, English Setter Bitch.

1031. *IRISH SETTER PUPPY DOG OR BITCH (Special).

- 5205 M. A. Bollas, "Bonny Dale," red, whelped 19th October, 1924, bred by exhibitor, s Arrandale, d Beauty Lass.
 5206 J. Barrie, "Freelands Shot," red, whelped January, 1925, bred by exhibitor, s Irish Bulley, d Moon Jean.
 5207 Miss L. Clarkson, "Kerry Joker," red, whelped January, 1925, bred by exhibitor, s Boy Joker, d Ch. Molly's Robe.

1032. *IRISH SETTER DOG (Limit) (Special).

- 5208 Leo. J. Simmons, "Ellingwaith Mick," red, whelped 9th February, 1924, bred by R. B. Ottery, s Dooley, d Irish Biddy.
 5209 Mrs. M. Stanton, "Kerry Dumbell," red, whelped 18th July, 1924, bred by J. C. Harrison, s Kerry Sport, d Little Colleen.
 5210 J. Barrie, "Freelands Barry," red, whelped April, 1923, bred by exhibitor, s Prince Conrod, d Ellie.
 5211 Miss L. Clarkson, "Bill Bluster," red, whelped 27th September, 1923, bred by exhibitor, s Kingston Lad, d Gr. Ch. Maori Girl.

1033. IRISH SETTER DOG.

- 5208 Leo. J. Simmons, "Ellingwaith Mick." (See also Class 1032.)
 5209 Mrs. M. Stanton, "Kerry Dumbell." (See also Class 1032.)
 5214 Stanley E. Elliott, "Sir Terry," red, whelped 31st December, 1922, bred by Mrs. Stephens, s Grampian Pride, d Maori Girl.
 5215 F. L. Thorne, "Lord Sunburst," red, whelped June, 1922, bred by R. Allinson, s Ch. Grampians Pride.
 5211 Miss L. Clarkson, "Bill Bluster." (See also Class 1032.)

Challenge Prize, Irish Setter Dog.

1034. *IRISH SETTER BITCH (Limit) (Special).

- 5217 W. Cottingham, "Bell of Collingwood," red, whelped 7th November, 1923, bred by Mrs. McHattie, s Irish Morn, d Handsome Bell.
 5218 E. W. Luckwald, "Beauty Lass," red, whelped 31st December, 1922, bred by S. C. Stephens, s Grampians Pride, d Maori Girl.
 5219 W. Whatmore, "Auburn Rose," red, whelped 20th March, 1923, bred by A. Taylor, s Digger, d Irish Rose.
 5220 Miss L. Clarkson, "Peg o' My Heart," red, whelped 27th September, 1923, bred by exhibitor, s Kingston Lad, d Gr. Ch. Maori Girl.

*An exhibit may be entered in one ordinary class, and in as many special Classes as it is eligible to compete.

CLASS.

* 1035. IRISH SETTER BITCH.

- 5217 W. Cottingham, "Bell of Collingwood." (See also Class 1034.)
 5218 E. W. Luckwald, "Beauty Lass." (See also Class 1034.)
 5219 W. Whatmore, "Auburn Rose." (See also Class 1034.)
 5224 Miss L. Clarkson, "Gr. Ch. Maori Girl," red, whelped 1918, bred
 by H. Ware, s Pat, d Anna Carlovna.
 5220 Miss L. Clarkson, "Peg o' My Heart." (See also Class 1034.)
 Challenge Prize, Irish Setter Bitch.

1036. *GORDON SETTER PUPPY DOG OR BITCH (Special).

- 5226 C. Davis, "Ivy Mack," black and tan, whelped 31st January, 1925,
 bred by J. Boddington, s Little Jock, d Floss.
 5227 J. Cain, "Lytham Lad," black and tan, whelped 19th March, 1925,
 bred by R. B. Ottery, s Prince, d Fulton Lass.

1037. GORDON SETTER DOG.

- 5228 A. E. Prentice, "Captain Jack," black and tan, whelped 18th No-
 vember, 1922, bred by A. E. Boyce, s Captain Wallis, d Lady
 Norfolk.
 5229 E. Boddington, "Wander," black and tan, whelped 1st March, 1924,
 bred by exhibitor, s Nigger, d Scottish Neil.
 5230 C. Davis, "Little Jock," black and tan.
 Challenge Prize, Gordon Setter Dog.

1038. GORDON SETTER BITCH.

- 5231 Robert Barnes, "Roseberry Lass," black and tan, whelped 27th
 June, 1924, bred by exhibitor, s Roseberry Jack, d Lassie.
 5232 R. B. Ottery, "Fulton Lass," black and tan, whelped 1919, bred
 by exhibitor, s Heatherton Rambler, d Bonnie Doon.
 5233 E. Boddington, "Floss," black and tan, whelped 3rd August, 1920,
 bred by L. Pascoe, s Bruno, d Bess.
 5234 C. Davis, "Union Lass," black and tan, whelped 14th August, 1924,
 bred by J. Dunlop, s Nigger, d Lass.
 Challenge Prize, Gordon Setter Bitch.

1039. *POINTER DOG (Novice) (Special).

- 5235 Eldred and Taylor, "Een Missem," liver and white, whelped 15th
 December, 1924, bred by N. Taylor, s Councillor Missem, d
 Kenilworth Ruby.
 5236 R. H. Sutton, "Larpent Ref," liver and white, whelped 5th August,
 1916, bred by L. Vagg, s Warner, d Sport.
 5237 W. S. Hickenbotham, junr., "Ponto," liver and white, whelped 1923.
 5238 H. Halse and T. Brown, "Chief Scout," liver and white, whelped
 March, 1924, bred by J. Beer, s Ch. Lord Gwynne, d Glen Rose.

1040. *POINTER PUPPY DOG (Special).

- 5235 Eldred and Taylor, "Een Missem." (See also Class 1039.)
 5240 H. Groom, "Bonzer Mac," liver and white, whelped 13th January,
 1925, bred by McGowan, s Bonzer Lad, d Dame Gwynne.
 5241 J. Ames, "Bonnie Argyle," liver and white, whelped 28th Decem-
 ber, 1924, bred by Mr. Sewart, s Lord Gwynne, d Mitcham Lady.

1041. *POINTER DOG (Limit) (Special).

- 5242 Eldred and Taylor, "Councillor Missem," liver and white, whelped
 25th June, 1922, bred by J. C. Eldred, s Royal Rex, d Nancy
 Elligett.
 5237 W. S. Hickenbotham, junr., "Ponto." (See also Class 1039.)
 5238 H. Halse and T. Brown, "Chief Scout." (See also Class 1039.)
 5245 C. W. Hopkins, "Hal Gwynne," brown and white, whelped October,
 1920, bred by Mr. Wilson, s Ch. Lord Gwynne, d Marathon Lass.
 5246 A. G. Walker, "Game Keeper," liver and white, whelped 23rd May,
 1923, bred by J. Ahtorn, s Royal Noble, d Bell.
 5241 J. Ames, "Bonnie Argyle." (See also Class 1040.)
 5248 J. B. Berry, "Wampy," black and white, whelped 1922, bred by H.
 Olney, s Olney Pointer, d Olney Jet.
 5249 E. Meade, "Winona Sport," liver and white, whelped 30th Novem-
 ber, 1923, bred by exhibitor, s Lancashire Lad, d Winona Lass.
 5250 W. E. Wright, "Prince Lad," liver and white, whelped 30th Novem-
 ber, 1923, bred by E. Meade, s Lancashire Lad, d Winona Lass.
 5251 Hocking and Neuendorf, "Cashmore Beppo," whelped 26th May,
 1921, s Ch. Cashmore Lord Tol, d Meg.
 5252 M. E. Branigan, "Bonza Lad," lemon and white, whelped 3rd
 December, 1922, bred by exhibitor, s Mornington Lad, d Irish
 Lass.

*An exhibit may be entered in one ordinary class, and in as many
 Special Classes as it is eligible to compete.