

Meggitt's "M.L.M." Linseed Meal contains more than any other stock food.

Obtainable from Storekeepers or
New Zealand Loan & Mercantile Agency Co. Ltd., Melbourne.

224

INDEX TO CATTLE EXHIBITORS.

- Facey, A., and Sons, Bamawm Extension, via Rochester, 1460, 1467, 1489, 1490, 1511, 1512, 1544, 1574, 1589.
- Fairbairn, C. P., and Co., Woomargama Estate, via Albury, N.S.W., 1069, 1080, 1081, 1093, 1102, 1103, 1122.
- Fixter, A., "Avonview," Boisdale, 1840.
- Fluck, M. M., "Herbester Park," Violet Town, 1654.
- Fraser, G. A., and Son, Addington, 1465, 1470, 1483, 1509, 1541, 1602, 1603.
- Garden, Alan, Swan Hill, 1240, 1261, 1277, 1297.
- Giles, A. W., "Maheno," Koo-Wee-Rup, 1848.
- Gilmore, T., "Ingolston," Private Bag, Pyramid, 1945, 1946, 1951, 1957, 1965, 1966, 1968, 1969, 1971, 1976, 1978, 1979, 1989, 1990, 1995, 1996, 1997.
- Goddard, J. H., Jumbunna, 1459, 1488, 1505, 1506, 1530, 1542, 1543, 1562, 1573, 1579, 1585, 1588, 1593, 1599, 1600, 1604, 1606, 1607.
- Goodfellow, P., Raglan-street, Preston, 1830, 1980.
- Gooding Bros., "Myrtlevale," Moe, 1427, 1431, 1433, 1434, 1437, 1438, 1442, 1447, 1453, 1454, 2015, 2016.
- Goodman, R., Kilmany South, via Kilmany, 1468, 1476, 1495, 1555, 1556.
- German, A. W., "Cathcart," Alexandra, 1475, 1521, 1596.
- Gray, R. A., Diggers'-road, Werribee, 1881.
- Griffith, C. H., "Delaware," Albury, N.S.W., 1067, 1068, 1088, 1092, 1100, 1101, 1117, 1121.
- Harker, D. C., "Thirlmere," Cora Lynn, 1496, 1497, 1557.
- Harvey, Trevor, "Jerseyholm," Boisdale, 1643.
- Hawker, E. G., Lillimur North, 1626, 1703, 1738, 1803.
- Herdman, F. N., Appin, via Macorna, 1425, 1428, 1430, 1435, 1440, 1444, 1448, 1450.
- Hobbs, L. I., King-street, Doncaster East, 1899.
- Hopkins, J. G., "Carramar," Chewton, 1349, 1367, 1368, 1382, 1402.
- Hunter, A. G., "Northwood Park," Seymour, 1205, 1226, 1233, 1245, 1246, 1249, 1250, 1256, 1262, 1279, 1280, 1281, 1283, 1300, 1306, 1307, 1308, 1314, 1315, 1322, 1323, 1329, 1330, 1340, 1343, 2026, 2044.
- Hunter, Robert A., "Northwood Park," Seymour, 1244.
- Ingram, Allan B., "Kinlossie," Millgrove, 1423, 1441, 1446.
- Jackson, Keith, "Cyprus," Main-road, St. Albans, 2061, 2062.
- Kelly, Cornelius, "Glenmore," Creighton's Creek, Euroa, 1211, 1221, 1230, 1265, 1267, 1269, 1317, 1334.
- Kerr Bros., "Morven," Bacchus Marsh, 1361, 1380, 1381, 1385, 1386, 1392, 1394, 1396, 1413, 1415, 2043.
- Kerr, Ronald H., "Highview," Camperdown, 1943, 1993.
- Kimpton, V. Y. and M. A. A., "Bungle Boori," Tarcombe, via Longwood, 1177, 1180, 1181, 1182, 1191, 1197.
- Knowles, T., "Dandy Park," Cranbourne-road, Dandenong, 1474, 1493, 1494, 1507, 1519, 1520, 1528, 1531, 1538, 1553, 1554, 1565, 1575, 1581, 1590, 1594, 1595, 1600a, 1605, 1608, 2009.
- Kyvalley Young Farmers' Club, Kyvalley, via Kyabram, 1302, 1303.
- Lake, Harold, Myail, via Kerang, 1424.
- Leake, L. F., "Cudgeena," Cudgewa, 1175, 1176.
- Le Noury, E., Diggers'-road, Werribee, 1869, 1870, 1914, 1932, 1937.
- Lidgett, Henry, Myrniong, 1348, 1354.
- Lidgett, James, and Sons, Myrniong, 1257, 1364, 1365, 1376, 1377, 1390.
- Lidgett, Walter, Myrniong, 1375, 1398, 2008.
- Lloyd, C. D., "Glen Iris Farm," Narre Warren, 1645, 1669, 1670, 1692, 1710, 1739, 1740, 1758, 1780, 1781.
- Lockett, C. and R., "Glen Alvie," Creswick-road, Ballarat, 1617, 1646, 1757, 2014.
- Lyon, C. Gordon, "Banyule," Heidelberg, 1624, 1659, 1660, 1687, 1735, 1754, 1772, 1773, 1793.
- McCaughy, D. R., "Borambola Park," Wagga Wagga, N.S.W., 1055, 1065, 1078, 1084.
- McEachern, Hugh, Nundi, via Tarcutta, N.S.W., 1213.
- McGillivray, D. C., Gunbower, 2060.
- McIntosh, J., "Burnwood," Merrigum, 1202, 1252.
- McLean, Mrs. H., "Strathallan," Box 19, Kyabram, 1293, 1294.
- McLean, O. E., "Ardgour," Box 19, Kyabram, 1204, 1223, 1237, 1238, 1255, 1268, 1275, 1276, 1295, 1296, 1304, 1305, 1310, 1319, 1320, 1327, 1337, 1338.
- McNamara, T. J., Wilson's Creek, Omeo, 2042.
- Maloney, P. J., "Belgonia," Tongala, 1616, 1644, 1667, 1679, 1680, 1700, 1701, 1702, 1708, 1709, 1736, 1737, 1778, 1787, 1795, 1801, 1802, 1820.
- Meaklim Bros., Mooroopna, 1414.
- Meier, A., "Fairview," Sydney-road, Kilmore, 1619, 1651, 1711, 1725, 1726, 1743, 1744, 1745, 1763, 1764.
- Mill Bros., "Glen Cocee," Axedale, 1491, 1492, 1514, 1515, 1516, 1580.
- Morton, R. F., "Hilton," Bacchus Marsh, 1373, 1374.
- Moses, J., "Kenddale," Nagambie, 1841.

THE IDEAL SHEEP DIP FOR AUSTRALIAN CONDITIONS—COOPER'S POWDER DIP.

Obtainable from Cooper Agents or
New Zealand Loan & Mercantile Agency Co. Ltd., Melbourne.

INDEX TO CATTLE EXHIBITORS.

225

- Muhlebach, Estate late W. J., "Retreat," Batesford, 1463, 1480, 1499, 1500, 1546, 1569.
- Nancarrow Bros., "Pine Ridge," Kerang, 1649, 1650, 1806.
- Nathan, C., Tongala, 1663, 1689, 1698, 1699, 1756, 1794, 2007.
- New Zealand and Australian Land Co. Ltd., Bundure, Jerilderie, N.S.W., 1210, 1218, 1219, 1220, 1227, 1228, 1229, 1234, 1272, 1273, 1284, 1289, 1290, 1316, 1325, 1332, 1333.
- Nicholas, A. M., Selsey Jersey Stud, Sherbrooke, 1610, 1632, 1633, 1634, 1652, 1653, 1673, 1674, 1675, 1683, 1684, 1694, 1704, 1712, 1713, 1719, 1727, 1728, 1746, 1765, 1766, 1783, 1784, 1789, 1796, 1804, 1807, 1808.
- Notting Hill Young Farmers' Club, Notting Hill, 1439, 1451, 1457.
- Paterson, W., "Englanscot," Bena, 1894, 1898.
- Payne, Captain A. E. T., "Yarra View," Lilydale, 1832, 1833, 1838, 1844, 1845, 1853, 1854, 1861, 1862, 1863, 1866, 1867, 1868, 1875, 1876, 1883, 1884, 1887, 1888, 1889, 1891, 1892, 1893, 1896, 1897, 1902, 1903, 1912, 1913, 1919, 1920, 1923, 1926, 1929, 1930, 1931, 1933, 1934, 1935, 1938, 1939, 1940, 1941.
- Payne, George, Aitken-street, Alexandra, 1691, 1779.
- Pettitt, J. R. and J. Bros., "Blinkbrae," Geelong, 1461.
- Powling, T. W., Cardinia, via Clyde, 1837, 1852, 1860, 1901, 1918.
- Pullar, Philip G., "The Inches," Tatura, 1952, 1961, 1970, 1977, 1985, 1998, 2018.
- Purton Bros., Pakenham, 1466.
- Raggatt, Frederick, "Strathbow," Box 27, Tongala, 1755, 1774.
- Raleigh, Miss H. E., "Gorongga," Pakenham Upper, 1630, 1682.
- Reddick, A. J., Woorarra, via Toora, 1640.
- Richardson, W. S., Bacchus Marsh, 1623, 1641, 1656, 1657, 1707, 1722, 1811.
- Robertson, J. W., "Moyne Falls," Macarthur, 1178, 1179, 1185, 1186, 1187, 1190, 1194, 1195, 1199, 1200, 2024, 2034, 2035, 2053, 2054, 2057.
- Robins, F. E., Maffra, 1208, 1217.
- Romsey Young Farmers' Club, "Rosyth," Romsey, 1782.
- Rudduck and Co. Pty. Ltd., "Golden Vale," Coldstream, 1828, 1829, 1842, 1847, 1864, 1871, 1872, 1878, 1879, 1880, 1895, 1900, 1906, 1907, 1915, 1921, 1927.
- Salesian College, Sunbury, 1947, 1953, 1962, 1967, 1972, 1986, 1991, 1999, 2003, 2004, 2019.
- Salvation Army Boys' Home, Bayswater, 1827.
- Sambell, A. K. T., Junr., "Trenevin Park," Phillip Island, 1369, 1370.
- Schier, Arthur H. S., "Scotswood," Kernot, 1462, 1469, 1478, 1479, 1498, 1508, 1522, 1523, 1524, 1529, 1532, 1533, 1540, 1550, 1557a, 1558, 1559, 1567, 1568, 1576, 1577, 1582, 1583, 1591, 1598, 2012, 2013.
- Sewell, Dr. S. V., "Road's End," Berwick, 1835, 1850, 1880, 1908, 1909, 1948.
- Simpson, A. J., "Clifton," Hamilton, 1048, 1049, 1056, 1057, 1066, 1079, 1085, 1086, 1087, 1091, 1098, 1099, 1109, 1110, 1113, 1114, 1116, 1120, 1126.
- Smith, E. L., and Son, "Homeleigh," Woodend, 1944, 1950, 1956, 1960, 1964, 1974, 1975, 1981, 1982, 1984, 1988, 1994, 2002, 2017.
- Stephens, Dr. F. G., 12 Collins-street, Melbourne, 1834, 1843, 1849, 1856, 1857, 1873, 1885, 1942.
- Sutherland, Keith, Thologolong, via Wodonga, 1184, 1189, 1193, 1196, 1201, 2056.
- Tatura Young Farmers' Club, Tatura, 1560, 1564, 1571.
- Teague, L. J. J., Torwood Guernsey Stud, Riddell's Creek, 1826, 1839, 1877, 1936.
- Templestowe Calf Club, Templestowe, 1563, 1570.
- Thiele, H., Middleboro-road, Blackburn, 1855.
- Thomson, A., Outrim, 2037, 2041, 2045.
- Tranter Bros., "Woodpark," Derrinal, 1477, 1539.
- Trevaskis, F. T., "Ballara," Tongala, 1666, 1777, 1815.
- Vuillermin, J. J., Box 39, Warragul, 1618, 1671.
- Walter, J. H., High Camp, 1212, 1253, 1291, 1335.
- Warragul High School, Warragul, 1209, 1259, 1344.
- Watson, Keith, Tulip-street, Cheltenham, 1625.
- West, J. C., "Grange Lea," Notting Hill, 1422, 1426, 1429, 1432, 1436, 1443, 1445, 1449, 1452, 1455, 1456.
- Whitechurch, Executors R. R., "Poplar Vale," Mangalore, 1353, 1358, 1359, 1360, 1366, 1378, 1379, 1384, 1391, 1399, 1406, 1410, 1412.
- Williams, F. A., Bamawm Extension, via Rochester, 1614.
- Williamson, John, "Lochinver," Carisbrook, 1053, 1064, 1073, 1074, 1075, 1076, 1083, 1089, 1090, 1096, 1097, 1107, 1108, 1112, 1115, 1119, 1125, 1128, 1129, 1130, 1131, 2022, 2023, 2032, 2033, 2051, 2052.
- Wood, C. J., Frankston, 1609, 1629, 1718, 1724, 1741, 1742, 1759, 1760, 1788.
- Wood, J. V. M., "Clarendon Eyre," Bulleen-road, Heidelberg, 1705, 1720, 1749, 1768, 1798, 1805, 1612.
- Woodburn, J. L. F., "Namoi," Arcadia, 1350, 1387, 1400, 1407.
- Yelland, W. H., and Sons, "Treverder," Newlyn, 1132, 1135, 1148, 1152, 1153, 1158, 1166, 1173.

To stimulate the breeding impulse of your ewes, feed them on Meggitt's "M.L.M." Linseed Food.

Obtainable from Storekeepers or
New Zealand Loan & Mercantile Agency Co. Ltd., Melbourne.

226

LINCOLNS.

SHEEP

Sheep in Sections 26 to 36 inclusive are only required in the yards from 10 a.m. on Monday, 21st September (when judging commences), until 5 p.m. on Friday, 25th September.

Sheep must not be rugged during the hours the Show is open to the public. The Exhibitor will be liable to a fine of ten shillings for every infringement of this regulation.

Several feed sheds are available for exhibitors in the Sheep Sections. On application to the Secretary, sheds will be reserved. Charge: Five shillings during currency of Show. Seven large feed sheds are also available, and may be reserved on payment of 10/- each.

All sheep entered in Sections 26 to 36 (inclusive) must be registered in the Exhibitor's name and be the property of Exhibitors registered in an approved public Flock Book, except sheep under 12 months old, which must be bred in a flock registered in the name of the Exhibitor. Only one Exhibitor will be recognised as the owner from any one holding.

FEEDING SHEEP — CAUTION !

As RIVERINA SHEEP NUTS are made from the richest foods only in a very concentrated form, it is not advisable in the early stages to overfeed starving sheep, but to give them a gradually increasing ration, 1½ to 2 ozs. per day (say one bag of 125 lbs. per 1000 sheep per day) for the first couple of days, gradually increasing to a full ration of 4 ozs. per day (two bags per 1000 sheep per day), on which they will thrive, improve in strength, and show a marked improvement in condition and growth of the wool.

LAMBING EWES.

If you could experiment by feeding some of your Lambing Ewes a few weeks before and after lambing, you would become an annual customer, whether the season is good or bad. Have you ever considered this seriously?

Two tons will feed 200 well for 80 days. It is worth that much to notice the difference in the growth of the lambs, without considering the benefit to the mothers and the wool.

Stocks are kept at Sydney, Narrandera, Tocumwal and Wagga, and can be sent to any part of the Commonwealth.

For further particulars, write, wire or 'phone

RIVERINA SHEEP NUTS LTD.

NARRANDERA, N.S.W.

Victorian Agents ; The Commonwealth Wool and Produce Co. Ltd.

Forbes' Phosferrine Veterinary Tonic — Give it a Trial and Watch the Effect.

Sole Agents:
New Zealand Loan & Mercantile Agency Co. Ltd., Melbourne.

LINCOLNS.

227

Sheep over 18 months old must have been fairly and evenly shorn since 1st August, 1935, except where otherwise specified, and judges are empowered to disqualify exhibits that, in their opinion, do not conform to this regulation. Date of shearing to be given on entry form.

Exhibits in the wool are not eligible to be entered in the classes provided for shorn sheep, and if found to be so entered shall be removed from the yards.

Exhibitors of shorn sheep must lodge a statutory declaration prior to 31st August that their exhibits have been closely and evenly shorn on or after 15th August, 1936.

Sheep that have been unfairly shorn or unfairly trimmed will be disqualified.

(Entries limited to two in each class from any one exhibitor.)

For particulars of registration in the Flock Book for British Breeds of Sheep in Australia apply to the Secretary, Australian Society of Breeders of British Sheep, Temple Court, 422 Collins-street, Melbourne.

For particulars of registration in the Australian Corriedale Sheepbreeders' Association Flock Book, apply to the Secretary of the Victorian Branch, 422 Collins Street, Melbourne.

For particulars of registration in the Australasian Corriedale Society's Flock Book, apply to the Secretary, Endeavour House, 33 Macquarie Place, Sydney, N.S.W.

For particulars of registration in the Polwarth Sheep Breeders' Association Flock Book apply to Mr. H. Collins, Secretary, Temple Court, 422 Collins-street, Melbourne.

NOTE.—Sheep not registered prior to 31st July will only be permitted to be entered for the Show on payment of double entry fees.

Section 26—Lincolns.

Judge: A. F. DOWIE, Esq.

Stewards: H. B. VANRENEN, Esq.

Associate Judge: MALCOLM WEBSTER, Esq.

A. P. RODGER, Esq.

Prizes—First, £3; second, £1; third, Card.

Entry fee: Members, 7/-; Non-Members, 10/-.

(Entries limited to two in each Class from any one Exhibitor.)

Exhibitors of shorn sheep must lodge a Statutory Declaration, prior to 31st August, that their exhibits have been closely and evenly shorn on or after 15th August, 1936.

NOTE.—In the shorn sheep classes, the carcass will be taken into consideration as well as the type.

John McNamara & Co. PTY. LTD., 515 COLLINS STREET, MELBOURNE.
 And at Deniliquin, Moulamein, Echuca, Swan Hill, Kyneton,
 Kyabram, Nagambie.

228

LINCOLNS.

CLASS.

358. RAM, 2½ years old and over.

- 2063 J. A. Christie, "Roxburgh Park No. 84 of 1933," lambed August or September, 1933, shorn September, 1935, bred by T. E. Silvester, s Porter's No. 131 of 1926 (2357, Vol. 21), d Stud Ewe.
 2064 A. H. Oliver, "Blackheath No. 4 of 1933," lambed 15th August, 1933, shorn 15th September, 1935, bred by exhibitor, s Turanga No. 2923 (2631, Vol. 25), d No. 2755.
 2065 Richardson Bros., —, lambed August, 1933, shorn October, 1935, bred by exhibitors.
 2066 Richardson Bros., —, lambed August, 1933, shorn October, 1935, bred by exhibitors.
 2067 J. and R. Leishman, —, lambed July, 1933, shorn 20th September, 1935, bred by exhibitors, s Turanga No. 2916 (2626, Vol. 25), d Stud Ewe.

CLASS.

359. RAM, 1½ years old and under 2½ years old.

- 2068 Walter Oliver, "Alma No. 106 of 1934," lambed August, 1934, shorn 25th October, 1935, bred by exhibitor, s Turanga No. 295 of 1930 (2726, Vol. 27), d No. 178.
 2069 Walter Oliver, "Alma No. 114 of 1934," lambed August, 1934, shorn October, 1935, bred by exhibitor, s Turanga No. 295 of 1930 (2726, Vol. 27), d No. 3054.
 2070 J. A. Christie, "Garvald No. 53 of 1934," lambed August, 1934, short September, 1935, bred by exhibitor, s Porter's No. 48 of 1923 (2003, Vol. 17), d Stud Ewe.
 2071 A. H. Oliver, "Blackheath No. 126 of 1934," lambed 1st August, 1934, shorn 5th September, 1935, bred by exhibitor, s Turanga No. 2923 (2631, Vol. 25), d No. 3084.
 2072 A. H. Oliver, "Blackheath No. 141 of 1934," lambed 10th August, 1934, shorn 15th September, 1935, bred by exhibitor, s Turanga No. 2923 (2631, Vol. 25), d No. 160.
 2073 Richardson Bros., —, lambed August, 1934, shorn October, 1935, bred by exhibitors.
 2074 Richardson Bros., —, lambed August, 1934, shorn October, 1935, bred by exhibitors.
 2075 J. and R. Leishman, —, lambed July, 1934, shorn 20th September, 1935, bred by exhibitors, s Turanga No. 2916 (2626, Vol. 25), d Stud Ewe.

CLASS.

360. PEN OF 2 RAMS, 1½ years old and under 2½ years old.

- 2076 E. J. Bingham, —, lambed September, 1934, shorn October, 1935, bred by exhibitor, s Milford Hill No. 117 of 1931 (2642, Vol. 26), d's Stud Ewes.
 2077 J. A. Christie, "Garvald No. 8 of 1934" and "Garvald No. 57 of 1934," lambed August, 1934, shorn September, 1935, bred by exhibitor, s Garvald Prince George (2561, Vol. 24), d's Stud Ewes.
 2078 Richardson Bros., —, lambed August, 1934, shorn October, 1935, bred by exhibitors.
 2079 Richardson Bros., —, lambed August, 1934, shorn October, 1935, bred by exhibitors.

CLASS.

361. RAM, under 1½ years old.

- 2080 Walter Oliver, "Alma No. 125 of 1935," lambed August, 1935, unshorn, bred by exhibitor, s Alma No. 73 of 1932 (T.) (2739, Vol. 27), d No. 126.
 2081 E. J. Bingham, —, lambed September, 1935, unshorn, bred by exhibitor, s Alma No. 66 of 1932 (T.) (2738, Vol. 27), d Stud Ewe.
 2082 E. J. Bingham, —, lambed September, 1935, unshorn, bred by exhibitor, s Alma No. 66 of 1932 (T.) (2738, Vol. 27), d Stud Ewe.
 2083 J. A. Christie, "Garvald No. 107 of 1935," lambed August, 1935, unshorn, bred by exhibitor, s Garvald Prince Henry (2693, Vol. 27), d Stud Ewe.
 2084 J. A. Christie, "Garvald No. 112 of 1935," lambed August, 1935, unshorn, bred by exhibitor, s Garvald Prince Henry (2693, Vol. 27), d Stud Ewe.
 2085 Richardson Bros., —, lambed August, 1935, unshorn, bred by exhibitors.
 2086 Richardson Bros., —, lambed August, 1935, unshorn, bred by exhibitors.

CLASS.

362. PEN OF 2 RAMS, under 1½ years old.

- 2087 Walter Oliver, "Alma No. 128 of 1935" (T.) and "Alma No. 130 of 1935" (T.), lambed August, 1935, unshorn, bred by exhibitor, s Alma No. 73 of 1932 (T.) (2739, Vol. 27), d No. 223.
 2088 E. J. Bingham, —, lambed September, 1935, unshorn, bred by exhibitor, s Alma No. 66 of 1932 (T.) (2738, Vol. 27), d's Stud Ewes.

Conducted under the auspices of the Victorian Branch of the
Australian Society of Breeders of British Sheep

BRITISH BREEDS OF SHEEP

REGISTERED SALES 1936

- NEWMARKET (VIC.), 30th OCTOBER
- BENDIGO (VIC.), 11th NOVEMBER
- SHEPPARTON (VIC.), 24th NOVEMBER

Only sheep from registered flocks and owned
by members of the Society are eligible for Sales

The Registered Sales of the Year

Official Inspectors will carefully examine all sheep offered

BUYERS!!

THIS IS YOUR OPPORTUNITY TO OBTAIN SHEEP
OF PURITY AND HIGH STANDARD AT REASON-
ABLE PRICES.

ALL ENTRIES MUST BE CERTIFIED
TO BY SHEEP SOCIETY

Further particulars on application to any Agent or the Secretary

VICTORIAN BRANCH, AUSTRALIAN SOCIETY OF
BREEDERS OF BRITISH SHEEP

422 COLLINS STREET, MELBOURNE, VICTORIA

ALL-IN-ONE CASTRATORS AND LAMB TAILERS.
J. H. RUDD & CO. Pty. Ltd., 103-105 William St., Melb.

230

LINCOLNS.

- 2089 E. J. Bingham, —, lambed September, 1935, unshorn, bred by exhibitor, s Alma No. 66 of 1932 (T.) (2738, Vol. 27), d's Stud Ewes.
2090 J. A. Christie, "Garvald No. 110 of 1935" and "Garvald No. 102 of 1935," lambed August, 1935, unshorn, bred by exhibitor, s Garvald Prince Henry (2693, Vol. 27), d's Stud Ewes.
2091 J. A. Christie, "Garvald No. 122 of 1935" and "Garvald No. 118 of 1935," lambed August, 1935, unshorn, bred by exhibitor, s Garvald Prince Henry (2693, Vol. 27), d's Stud Ewes.
2092 Richardson Bros., —, lambed August, 1935, unshorn, bred by exhibitors.
2093 Richardson Bros., —, lambed August, 1935, unshorn, bred by exhibitors.

CLASS.

363. RAM, under 2½ years, closely and evenly shorn on or after 15th August, 1936.

- 2094 Walter Oliver, "Alma No. 108 of 1934," lambed August, 1934, shorn 15th August, 1936, bred by exhibitor, s Turanga No. 295 of 1930 (2726, Vol. 27), d No. 25.
2095 E. J. Bingham, —, lambed August, 1934, shorn after 15th August, 1936, bred by exhibitor, s Milford Hill No. 117 of 1931 (2642, Vol. 26), d Stud Ewe.

CLASS.

364. EWE, any age, with her own lamb at foot.

- 2096 Walter Oliver, "Alma No. 58 of 1933," lambed August, 1933, shorn 25th October, 1935, bred by exhibitor, s Turanga No. 2946 (2518, Vol. 23), d Stud Ewe.
2097 E. J. Bingham, —, shorn October, 1935, bred by exhibitor, s Turanga No. 2944 (2364, Vol. 22), d Stud Ewe.

CLASS.

365. EWE, 2½ years old and over

- 2098 Walter Oliver, "Alma No. 192 of 1932," lambed August, 1932, shorn 25th October, 1935, bred by exhibitor, s Turanga No. 2926 (2517, Vol. 23), d No. 136.
2099 Walter Oliver, "Alma No. 62 of 1933," lambed August, 1933, shorn 15th August, 1935, bred by exhibitor, s Turanga No. 2946 (2518, Vol. 23), d Stud Ewe.
2100 E. J. Bingham, —, lambed August, 1933, shorn October, 1935, s Turanga No. 2944 (2364, Vol. 22), d Stud Ewe.
2101 Richardson Bros., —, lambed August, 1933, shorn October, 1935, bred by exhibitors.
2102 Richardson Bros., —, lambed August, 1933, shorn October, 1935, bred by exhibitors.

CLASS.

366. EWE, 1½ years old and under 2½ years old.

- 2103 Walter Oliver, "Alma No. 202 of 1934," lambed August, 1934, shorn 25th October, 1935, bred by exhibitor, s Turanga No. 295 of 1930 (2726, Vol. 27), d No. 224.
2104 Walter Oliver, "Alma No. 206 of 1934," lambed August, 1934, shorn 25th September, 1935, bred by exhibitor, s Turanga No. 295 of 1930 (2726, Vol. 27), d No. 2994.
2105 E. J. Bingham, —, lambed August, 1934, shorn October, 1935, bred by exhibitor, s Milford Hill No. 117 of 1931 (2642, Vol. 26), d Stud Ewe.
2106 A. H. Oliver, "Blackheath No. 86 of 1934," lambed 15th August, 1934, shorn 15th September, 1935, bred by exhibitor, s Turanga No. 2923 (2631, Vol. 25), d No. 44.
2107 Richardson Bros., —, lambed August, 1934, shorn October, 1935, bred by exhibitors
2108 Richardson Bros., —, lambed August, 1934, shorn October, 1935, bred by exhibitors.

CLASS.

367. EWE, under 1½ years old.

- 2109 Walter Oliver, "Alma No. 221 of 1935," lambed August, 1935, unshorn, bred by exhibitor, s Alma No. 73 of 1932 (T.) (2739, Vol. 27), d No. 224.
2110 Walter Oliver, "Alma No. 216 of 1935," lambed August, 1935, unshorn, bred by exhibitor, s Alma No. 73 of 1932 (T.) (2739, Vol. 27), d No. 10.
2111 E. J. Bingham, —, lambed September, 1935, unshorn, bred by exhibitor, s Alma No. 66 of 1932 (T.) (2738, Vol. 27), d Stud Ewe.
2112 J. A. Christie, "Garvald No. 130 of 1935," lambed August, 1935, unshorn, bred by exhibitor, s Garvald Prince Henry (2693, Vol. 27), d Stud Ewe.
2113 J. A. Christie, "Garvald No. 127 of 1935," lambed August, 1935, unshorn, bred by exhibitor, s Garvald Prince Henry (2693, Vol. 27), d Stud Ewe.
2114 Richardson Bros., —, lambed August, 1935, unshorn, bred by exhibitors.
2115 Richardson Bros., —, lambed August, 1935, unshorn, bred by exhibitors.

CLASS.

368. PEN OF 2 EWES, under 1½ years old.

- 2116 Walter Oliver, "Alma No. 213 of 1935" and "Alma No. 222 of 1935," lambed August, 1935, unshorn, bred by exhibitor, s Alma No. 73 of 1932 (T.) (2739, Vol. 27), d's No. 2 and No. 194.
2117 E. J. Bingham, —, lambed September, 1935, unshorn, bred by exhibitor, s Alma No. 66 of 1932 (T.) (2738, Vol. 27), d's Stud Ewes.
2118 J. A. Christie, "Garvald No. 125 of 1935" and "Garvald No. 126 of 1935," lambed August, 1935, unshorn, bred by exhibitor, s Garvald Prince Henry (2693, Vol. 27), d's Stud Ewes.
2119 Richardson Bros., —, lambed August, 1935, unshorn, bred by exhibitors.
2120 Richardson Bros., —, lambed August, 1935, unshorn, bred by exhibitors.

CLASS.

369. EWE, under 2½ years, closely and evenly shorn on or after 15th August, 1936.

- 2121 E. J. Bingham, —, lambed September, 1934, shorn after 15th August, 1936, bred by exhibitor, s Milford Hill No. 117 of 1931 (2642, Vol. 26), d Stud Ewe.
2122 J. A. Christie, "Garvald No. 60 of 1934," lambed August, 1934, shorn 16th August, 1936, bred by exhibitor, s Garvald Prince George (2561, Vol. 24), d Stud Ewe.
2123 A. H. Oliver, "Blackheath No. 145 of 1934," lambed 1st August, 1934, shorn 17th August, 1936, bred by exhibitor, s Turanga No. 2923 (2631, Vol. 25), d No. 66.

(Five pounds of the prize money in the classes for Lincoln Ewes is donated by LIONEL J. WEATHERLEY, Esq.)

GARVALD VALE LINCOLN STUD.

FLOCK STARTED IN 1873.

Winner of Champion Prizes at Sydney, Melbourne,
Ballarat and Hamilton Shows.

Rams in the Flock have cut up to
34 lb. of wool for 12 months' growth.

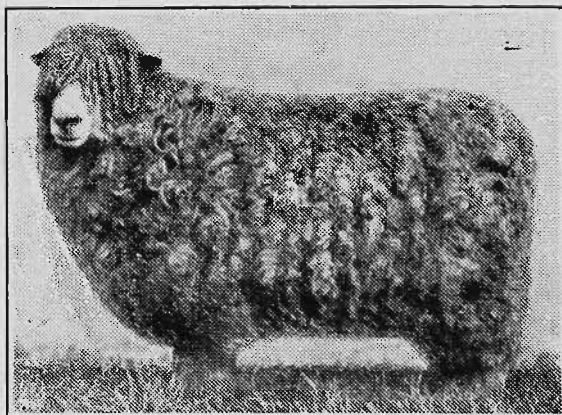

Champion Lincoln Ram, A.S.B. Show, Hamilton and Royal Centenary Shows, 1934; Champion S.B. Show, Melbourne, 1935.

YOUNG STOCK FOR SALE.

Stud and Flock Rams at Moderate Prices.

J. A. CHRISTIE

GARVALD VALE, BYADUK.

Phone: 3 Byaduk.

CENTENARY BREEDERS' CUP.

A Cup, valued at 15 guineas (donated by The Australian Society of Breeders of British Sheep), will be awarded for the Best Group of Lincolns.

The group shall consist of one ram and two ewes under 1½ years of age, bred by exhibitor, and entered in the ordinary classes. The Cup to be won three times before being won outright. The winner's name will be engraved on the Cup each year, and the winner will have the right to hold the Cup until just prior to the next Show. Winner, 1934: J. A. Christie. 1935—Richardson Bros.

Lincoln Breeders' Plate.—A Special Prize of £5/5/-, presented by the **Australian Society of Breeders of British Sheep (Victorian Branch)**, will be awarded to the most successful exhibitor in this Section. Three points will be awarded for a first prize in each numbered class, two points for a second prize and one point for a third prize in all cases where the exhibitor is also the breeder of the prize-winning sheep. In the event of a tie, two points will be allotted for Champion awards and one point for Reserve Champion awards.

E. A. PORTER MEMORIAL TROPHY.

A Trophy (donated by Miss Lorna Porter) to perpetuate the memory of the late E. A. Porter, will be awarded to the winner of the Lincoln Breeders' Plate. The trophy shall be competed for in perpetuity and the winner's name engraved thereon each year.

Certificates, presented by the **Australian Society of Breeders of British Sheep**, will be awarded to the owner of the Champion Ram and Ewe in this Section.

CHAMPION PRIZES OF AUSTRALIA.

LINCOLN RAM, any age—Government Certificate, Society's Rosette.

RESERVE CHAMPION LINCOLN RAM—Society's Rosette.

LINCOLN EWE, any age—Government Certificate, Society's Rosette.

RESERVE CHAMPION LINCOLN EWE—Society's Rosette.

Section 27—English Leicesters.

Judge: F. H. CARTER, Esq.

Stewards: F. UMBERS, Esq.

Associate Judge: NORMAN SCOTT, Esq.

W. H. KENDALL, Esq.

Prizes—First, £3; second, £1; third, Card.

Entry fee: Members, 7/-; Non-Members, 10/-.

(Entries limited to two in each Class from any one exhibitor.)

Exhibitors of shorn sheep must lodge a Statutory Declaration, prior to 31st August, that their exhibits have been closely and evenly shorn on or after 15th August, 1936.

STOPPON BRANDING FLUID—Red, Black and Blue.
J. H. RUDD & CO. Pty. Ltd., 103-105 William St., Melb.

ENGLISH LEICESTERS.

233

NOTE.—In the shorn sheep classes, the carcass will be taken into consideration as well as the type.

CLASS.

370. RAM, 2½ years old and over.

2124 John Williamson and Sons, "S.A.U. No. 4" (N.Z.) (596, Vol. 27), lambed September, 1932, shorn November, 1935, bred by Canterbury Agricultural College, s College Excise (1526 N.Z.F.B.), d Ear Tag No. 51/30.

CLASS.

371. RAM, 1½ years old and under 2½ years old.

2125 John Williamson and Sons, "Locainver No. 7 of 1934," lambed September, 1934, shorn November, 1935, bred by exhibitors, s Viladale No. C29 (659, Vol. 28), d Stud Ewe.

2126 J. G. Habel and Son, —, lambed September, 1934, shorn 1st October, 1935, bred by exhibitors, s Viladale Rob (578, Vol. 27), d Stud Ewe.

2127 J. G. Habel and Son, —, lambed 1934, shorn 1st October, 1935, bred by exhibitors, s Wroxton Grange Gilbert (531, Vol. 25), d Stud Ewe.

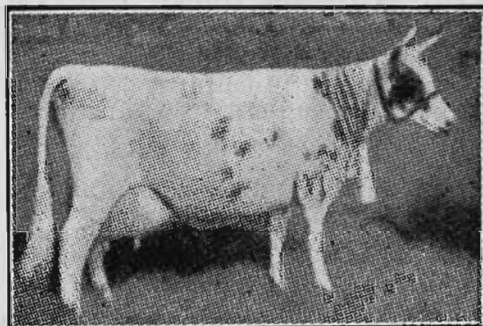

Iris 2nd of Carracoorte (9384).

**10,929 lb. Milk, 444.21 lb. Butter-fat, 4.06 Test, in
Government Herd Test, 1926.**

THE CARRACOORTE STUD

AYRSHIRE CATTLE.

LINCOLN SHEEP.

YOUNG STOCK FOR SALE.

Carracoorte Ayrshires are heavy milkers. Carracoorte Lincolns cut big fleeces. Carracoorte Herd, top Ayrshire Herd Govt. Test, 1928-9.

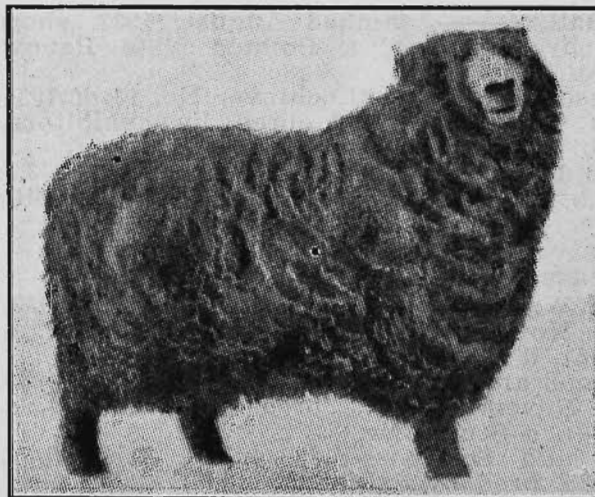

First and Champion Lincoln Ram, Sheepbreeders' Show, 1929.

W. HENDERSON - - GRASMERE

EAR MARKERS, EAR TAGS AND CASTRATORS.
J. H. RUDD & CO. Pty. Ltd., 103-105 William St., Melb.

234

ENGLISH LEICESTERS.

CLASS.

372. RAM, under 1½ years old.

- 2128 Richard J. Ball, "Zaretan No. 64 of 1935," lambed 18th September, 1935, unshorn, bred by exhibitor, s Viladale Monk No. E12 (543, Vol. 26), d Stud Ewe.
- 2129 Richard J. Ball, "Zaretan No. 63 of 1935," lambed 20th August, 1935, unshorn, bred by exhibitor, s Humphrey Comet No. 198 (485, Vol. 24), d Stud Ewe.
- 2130 Brig.-General W. J. Clark, "Excelsis Secundus," lambed August, 1935, unshorn, bred by exhibitor, s Excelsis Eclipse (607, Vol. 28), d Stud Ewe.
- 2131 John Williamson and Sons, "Lochinver No. 10 of 1935," lambed August, 1935, unshorn, bred by exhibitors, s S.A.U. No. 4 (N.Z.) (596, Vol. 27), d S.A.S. 202/30 (N.Z.).
- 2132 John Williamson and Sons, "Lochinver No. 26 of 1935," lambed August, 1935, unshorn, bred by exhibitors, s S.A.U. No. 4 (N.Z.) (596, Vol. 27), d Stud Ewe.
- 2133 J. G. Habel and Son, —, lambed September, 1935, unshorn, bred by exhibitors, s Wroxton Grange Gilbert (531, Vol. 25), d Stud Ewe.
- 2134 J. G. Habel and Son, —, lambed September, 1935, unshorn, bred by exhibitors, s Wroxton Grange Gilbert (531, Vol. 25), d Stud Ewe.

CLASS.

373. PEN OF 2 RAMS, under 1½ years old.

- 2135 John Williamson and Sons, "Lochinver No. 27 of 1935" and "Lochinver No. 28 of 1935," lambed August, 1935, unshorn, bred by exhibitors, s's S.A.U. No. 4 (N.Z.) (596, Vol. 27) and Viladale No. C29 (659, Vol. 28), d's Stud Ewes.
- 2136 J. G. Habel and Son, —, lambed 1935, unshorn, bred by exhibitors, s Viladale Glen (577, Vol. 27), d Stud Ewe.
- 2137 J. G. Habel and Son, —, lambed 1935, unshorn, bred by exhibitors, s Viladale Glen (577, Vol. 27), d Stud Ewe.

CLASS.

374. RAM, under 2½ years, closely and evenly shorn on or after 15th August, 1936.

- 2138 John Williamson and Sons, "Lochinver No. 29 of 1935," lambed August, 1935, shorn 15th August, 1936, bred by exhibitors, s Viladale No. C29 (659, Vol. 28), d Stud Ewe.
- 2139 J. G. Habel and Son, —, lambed September, 1934, shorn after 15th August, 1936, bred by exhibitors, s Viladale Glen (577, Vol. 27), d Stud Ewe.
- 2140 J. G. Habel and Son, —, lambed 1934, shorn after 15th August, 1936, bred by exhibitors, s Viladale Glen (577, Vol. 27), d Stud Ewe.

CLASS.

375. EWE, any age, with her own lamb at foot.

- 2141 Richard J. Ball, —, lambed August, 1932, shorn 20th November, 1935, bred by exhibitor, s Humphrey Comet, No. 198 (485, Vol. 24), d Stud Ewe.
- 2142 Richard J. Ball, —, lambed August, 1933, shorn 20th November, 1935, bred by exhibitor, s Bolinda Vale Renown (355, Vol. 20), d Stud Ewe.
- 2143 John Williamson and Sons, "Lochinver No. 13 of 1934," lambed August, 1934, shorn November, 1935, bred by exhibitors, s S.A.U. No. 4 (N.Z.) (596, Vol. 27), d Stud Ewe.
- 2144 J. G. Habel and Son, —, lambed September, 1933, shorn 1st October, 1935, bred by exhibitors, s Wroxton Grange Gilbert (531, Vol. 25), d Stud Ewe.

CLASS.

376. EWE, 2½ years old and over.

- 2145 Brig.-General W. J. Clark, "Excelsis No. 74 of 1933," lambed August, 1933, shorn November, 1935, bred by exhibitor, s Excelsis Austral (547, Vol. 26), d Stud Ewe.
- 2146 John Williamson and Sons, "Lochinver No. 15 of 1933," lambed August, 1933, shorn November, 1935, bred by exhibitors, s Viladale No. C29 (659, Vol. 28), d Stud Ewe.
- 2147 J. G. Habel and Son, —, lambed September, 1933, shorn 1st October, 1935, bred by exhibitors.
- 2148 J. G. Habel and Son, —, lambed 1933, shorn 1st October, 1935, bred by exhibitors, s Bank Glen No. 11 (445, Vol. 23), d Stud Ewe.

HAYSTACK COVERS.

J. H. RUDD & CO. Pty. Ltd., 103-105 William St., Melb.

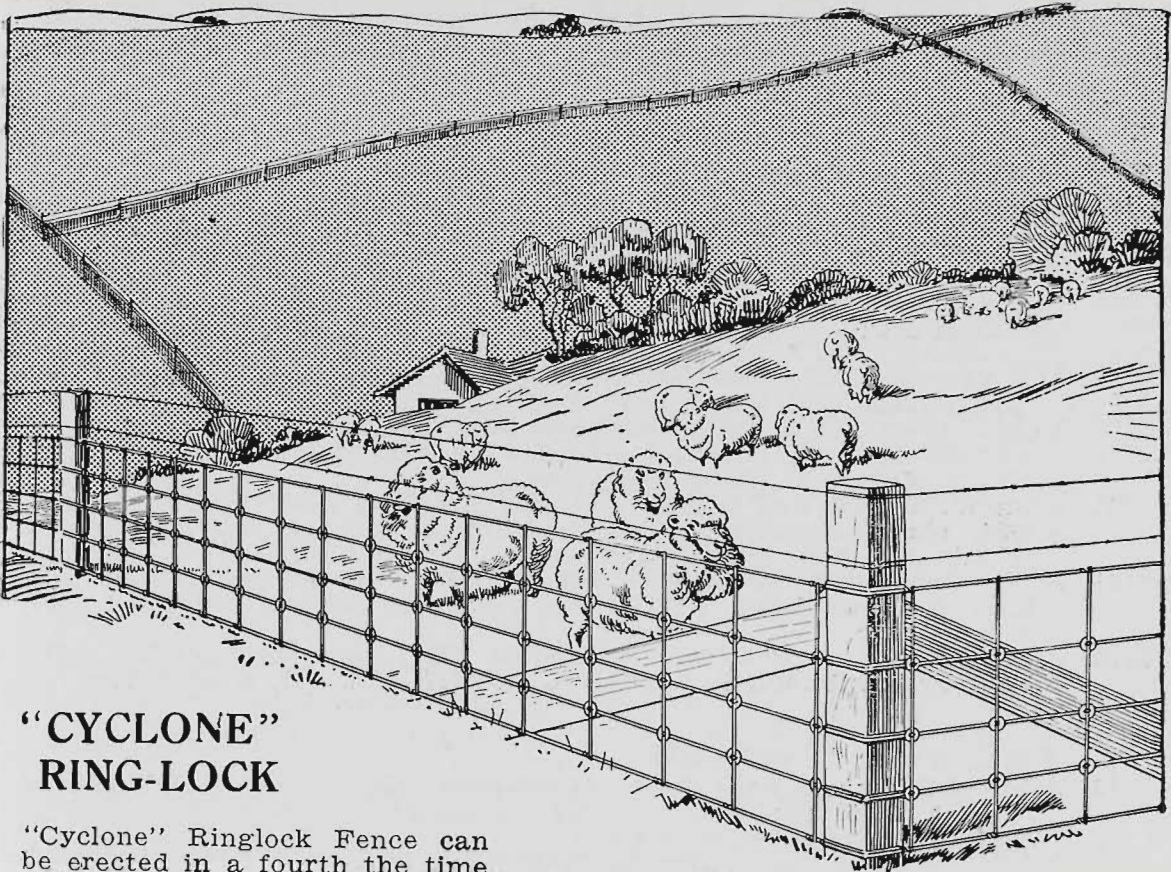

“CYCLONE” RING-LOCK

“Cyclone” Ringlock Fence can be erected in a fourth the time required for a plain wire fence. The Ringlock joint enables the fence to follow every rise and dip without buckling, twisting or straining. “Cyclone” Fencing can be re-rolled and re-erected time after time without risk of damage.

Cyclone

“CYCLONE” GATES

are built strong and stay strong. Moisture cannot work a way into their electrically welded joints; and their hinges, bolted right through the post, cannot twist, droop, nor loosen. Erect “Cyclone” and eliminate repair costs and maintenance.

**CYCLONE FENCE
& GATE CO.
PTY. LTD.**

Melbourne, Sydney,
Adelaide.

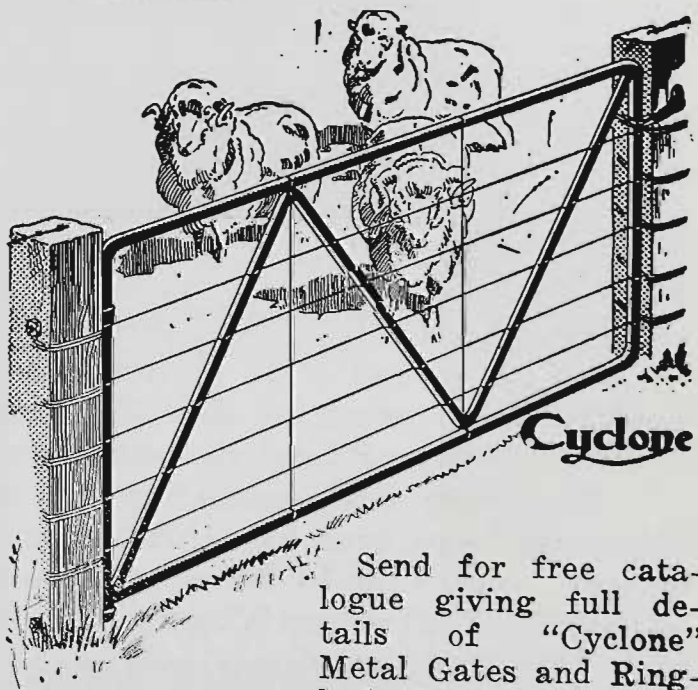

Send for free catalogue giving full details of “Cyclone” Metal Gates and Ring-lock Fencing.

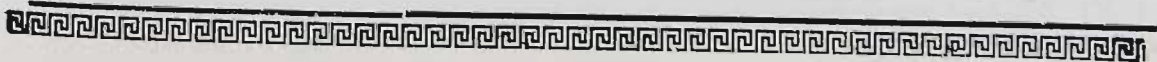

UZONA, THE WONDERFUL STOCK REMEDY.
J. H. RUDD & CO. Pty. Ltd., 103-105 William St., Melb.

236

ENGLISH LEICESTERS.

CLASS.

- 377. EWE, 1½ years old and under 2½ years old.**
2149 Richard J. Ball, ———, lambed August, 1934, shorn 20th November, 1935, bred by exhibitor, s Viladale Monk No. E12 (543, Vol. 26), d Stud Ewe.
2150 Richard J. Ball, ———, lambed August, 1934, shorn 20th November, 1935, bred by exhibitor, s Bolinda Vale Renown (355, Vol. 20), d Stud Ewe.
2151 Brig.-General W. J. Clark, "Excelsis Olive," lambed August, 1934, shorn November, 1935, bred by exhibitor, s Riversleigh No. 94 of 1932 (N.Z.) (562, Vol. 26), d Stud Ewe.
2152 Brig.-General W. J. Clark, "Excelsis Olga," lambed August, 1934, shorn November, 1935, bred by exhibitor, s Riversleigh No. 94 of 1932 (N.Z.) (562, Vol. 26), d Stud Ewe.
2153 John Williamson and Sons, "Lochinver No. 16 of 1934," lambed August, 1934, shorn November, 1935, bred by exhibitors, s S.A.U. No. 4 (N.Z.) (596, Vol. 27), d Stud Ewe.
2154 J. G. Habel and Son, ———, lambed 1934, shorn 1st October, 1935, bred by exhibitors, s Wroxton Grange Gilbert (531, Vol. 25), d Stud Ewe.
2155 J. G. Habel and Son, ———, lambed 1934, shorn 1st October, 1935, bred by exhibitors, s Viladale Glen (577, Vol. 27), d Stud Ewe.

CLASS.

- 378. EWE, under 1½ years old.**
2156 John Williamson and Sons, "Lochinver No. 19 of 1935," lambed August, 1935, unshorn, bred by exhibitors, s S.A.U. No. 4 (N.Z.) (596, Vol. 27), d Stud Ewe.
2157 John Williamson and Sons, "Lochinver No. 20 of 1935," lambed August, 1935, unshorn, bred by exhibitors, s S.A.U. No. 4 (N.Z.) (596, Vol. 27), d Stud Ewe.
2158 J. G. Habel and Son, ———, lambed September, 1935, unshorn, bred by exhibitors, s Wroxton Grange Gilbert (531, Vol. 25), d Stud Ewe.
2159 J. G. Habel and Son, ———, lambed September, 1935, unshorn, bred by exhibitors, s Wroxton Grange Gilbert (531, Vol. 25), d Stud Ewe.

CLASS.

- 379. PEN OF 2 EWES, under 1½ years old.**
2160 John Williamson and Sons, "Lochinver No. 23 of 1935" and "Lochinver No. 24 of 1935," lambed August, 1935, unshorn, bred by exhibitors, s Viladale No. C29 (659, Vol. 28), d's Stud Ewes.
2161 J. G. Habel and Son, ———, lambed 1935, unshorn, bred by exhibitors, s Viladale Glen (577, Vol. 27), d's Stud Ewes.
2162 J. G. Habel and Son, ———, lambed 1935, unshorn, bred by exhibitors, s Viladale Glen (577, Vol. 27), d's Stud Ewes.

CLASS.

- 380. EWE, under 2½ years, closely and evenly shorn on or after 15th August, 1936.**
2163 John Williamson and Sons, "Lochinver No. 22 of 1935," lambed August, 1935, shorn after 15th August, 1936, bred by exhibitors, s S.A.U. No. 4 (N.Z.) (596, Vol. 27), d Stud Ewe.
2164 J. G. Habel and Son, ———, lambed September, 1934, shorn after 15th August, 1936, bred by exhibitors, s Wroxton Grange Gilbert (531, Vol. 25), d Stud Ewe.

CENTENARY BREEDERS' CUP.

A Cup, valued at 15 guineas (donated by The Australian Society of Breeders of British Sheep), will be awarded for the Best Group of English Leicesters.

The group shall consist of one ram and two ewes under 1½ years of age, bred by exhibitor, and entered in the ordinary classes. The Cup to be won three times before being won outright. The winner's name will be engraved on the Cup each year, and the winner will have the right to hold the Cup until just prior to the next Show. Winner, 1934 and 1935: J. G. Habel and Sons.

HOMESTEAD TEA, 10lb. TINS.
J. H. RUDD & CO. Pty. Ltd., 103-105 William St., Melb.

ENGLISH LEICESTERS.

237

English Leicester Breeders' Plate.—A Special Prize of £5/5/-. presented by the **Australian Society of Breeders of British Sheep (Victorian Branch)**, will be awarded to the most successful exhibitor in this Section. Three points will be awarded for a first prize in each numbered class, two points for a second prize and one point for a third prize **in all cases where the exhibitor is also the breeder of the prize-winning sheep.** In the event of a tie, two points will be allotted for Champion awards and one point for Reserve Champion awards.

Certificates, presented by the **Australian Society of Breeders of British Sheep**, will be awarded to the owner of the Champion Ram and Ewe in this Section.

A Bronze Medal, presented by the **Leicester Sheepbreeders' Association of England**, will be awarded to the exhibitor of the best English Leicester (male or female.)

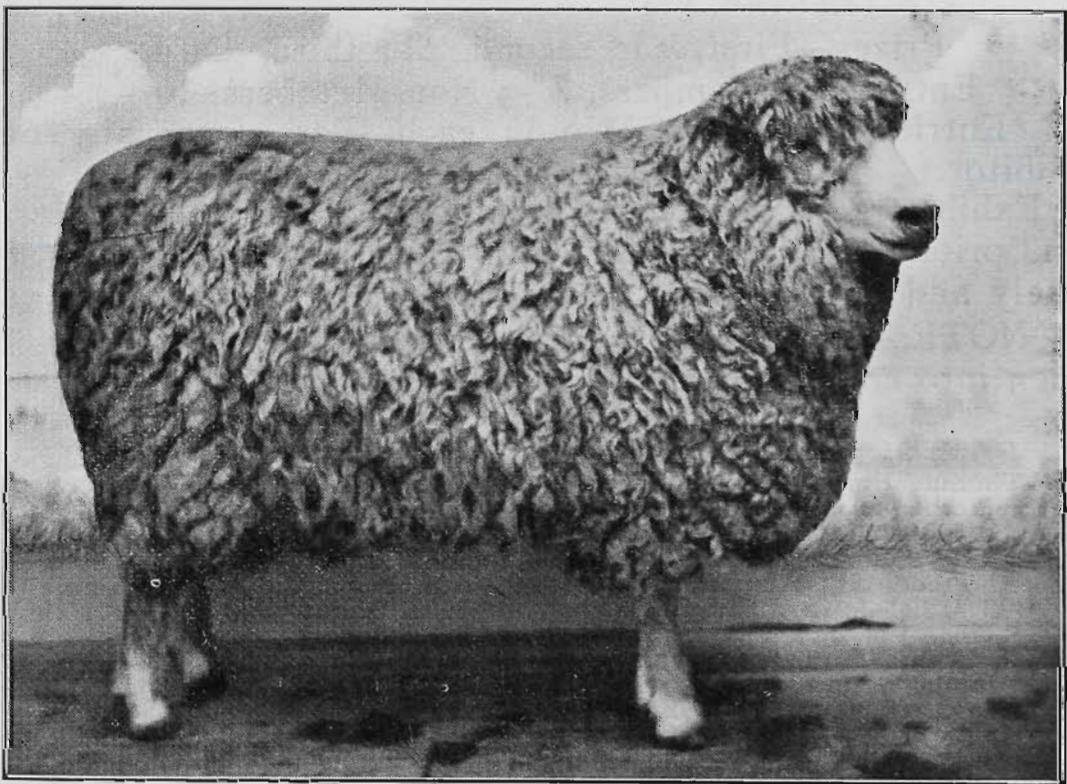

CHAMPION ENGLISH LEICESTER RAM, over 2½ years old, at the 1936 Melbourne Sheepbreeders' Show, and has a great show record. Has excellent fleece and is proving an excellent sire.

Full particulars from—

JOHN WILLIAMSON & SONS
LOCHINVER, CARISBROOK

Border Leicester Cross Lambs, a/c Ilett Bros., Alvie, topped Newmarket Auction Sale, 19/11/35, averaging 27/6. Selling Agents, DENNYS, LASCELLES LIMITED, NEWMARKET.

238

ENGLISH LEICESTERS.

CHAMPION PRIZES OF AUSTRALIA.

ENGLISH LEICESTER RAM, any age—Government Certificate, Society's Rosette.

RESERVE CHAMPION ENGLISH LEICESTER RAM—Society's Rosette.

ENGLISH LEICESTER EWE, any age—Government Certificate, Society's Rosette.

RESERVE CHAMPION ENGLISH LEICESTER EWE—Society's Rosette.

Section 28—Border Leicesters.

Judges:

(Rams) A. W. AUSTIN, Esq.

(Ewes) L. L. BASSET, Esq.

Associate Judges:

(Rams) T. K. McCLELLAND, Junr., Esq.

(Ewes) J. E. COLLYER, Esq.

Stewards:

(Rams) D. R. S. MCGREGOR, Esq.

H. M. BROWNE, Esq.

(Ewes) R. T. ARCHER, Esq.

A. C. BENNETT, Esq.

Prizes—First, £3; second, £1; third, Card.

Entry fee: Members, 7/-; Non-Members, 10/-.

(Entries limited to two in each Class from any one exhibitor.)

Exhibitors of shorn sheep must lodge a Statutory Declaration, prior to 31st August, that their exhibits have been closely and evenly shorn on or after 15th August, 1936.

NOTE.—In the shorn sheep classes, the carcass will be taken into consideration as well as the type.

CLASS.

381. RAM, 2½ years old and over.

2165 Thomas Pryse and Son, "Mills Surprise No. 25 of 1933" (4138, Vol. 28), lambed August, 1933, shorn 15th August, 1935, bred by G. Mills, s Mills' Highness Loncroft (2954, Vol. 25), d Mills' No. 36 of 1928.

2166 S. R. Thomas, "Pine View Scotty No. 3 of 1932" (3398, Vol. 26), lambed 15th August, 1932, shorn November, 1935, bred by exhibitor, s Mills' Jeffrey Frame (2626, Vol. 24), d Sandyknowe No. 104 (imp.) (758, Vol. 24).

2167 G. Greiner and Son, "Wahroonga Duke No. 401 of 1933" (3526, Vol. 27), lambed August, 1933, shorn 15th October, 1935, bred by exhibitors, s Kartigi Dazzler No. 2 (1200, Vol. 20), d Stud Ewe.

2168 Henry Hodge, "Kartigi Centenary" (3980, Vol. 28), lambed August, 1933, shorn October, 1935, bred by exhibitor, s Kartigi Ideal (3282, Vol. 26), d Stud Ewe.

2169 Henry Hodge, "Studleigh No. 54" (N.Z.) (3984, Vol. 28), lambed September, 1933, shorn October, 1935, bred by W. Kennedy (N.Z.), s Marae Nui Success (2864, N.Z.F.B.), d Stud Ewe.

2170 Starritt Bros., "Kelso Foreman" (4167, Vol. 28), lambed August, 1932, shorn October, 1935, bred by exhibitors, s Kelso Foremost (2385, Vol. 23), d Kelso No. A390.

2171 Starritt Bros., "Kelso Renown," lambed August, 1933, shorn October, 1935, bred by exhibitors, s Kelso Reward (3388, Vol. 26), d Kelso No. D340.

EVENS' SPECIFIC CURES FLUKE & WORMS—

J. H. RUDD & CO. Pty. Ltd., 103-105 William St., Melb.

AN ALLURING GLIMPSE of LORNE



An 8-Day All-Inclusive Tour from Melbourne to this celebrated resort, where bushland and seaside offer a holiday of ever-changing color and variety, costs from:

£4/11/6 to £6/13/6

(according to season and hotel or guest-house selected)

**LORNE REWARDS YOU WITH ALL-TIME
PLEASURE HOLIDAYS AT ANY SEASON OF
THE YEAR**

For further details consult—

The Victorian Government Tourist Bureau, Queen's Walk, Melbourne
(Branch Office, Spencer Street Station). Tel. Central 2042.

**Border Leicester Cross Lambs, a/c W. J. Morris,
Alvie, continually top Newmarket Auction Sales—
Selling Agents, DENNYS, LASCELLES LIMITED.**

240

BORDER LEICESTERS.

CLASS

382. RAM, 1½ years old and under 2½ years old.

- 2172 S. R. Thomas, "Pine View No. 15 of 1934," lambed August, 1934, shorn August, 1935, bred by exhibitor, s Pine View Scotty No. 3 of 1932 (3398, Vol. 26), d Pine View No. 17 of 1932.
- 2173 G. J. Butler, "Veradale No. 84C of 1934," lambed August, 1934, shorn August, 1935, bred by exhibitor, s Atco (imp.) (1779, Vol. 22), d No. 772.
- 2174 Henry Hodge, "Kartigi Heather Jock," lambed August, 1934, shorn October, 1935, bred by exhibitor, s Kartigi Ideal (3282, Vol. 26), d Stud Ewe.
- 2175 Henry Hodge, "Kartigi Donald," lambed August, 1934, shorn October, 1935, bred by exhibitor, s Kartigi Yet (2569, Vol. 24), d Stud Ewe.
- 2176 Starritt Bros., "Kelso No. I302," lambed August, 1934, shorn October, 1935, bred by exhibitors, s Kelso Record (3691, Vol. 27), d Kelso No. G350.
- 2177 Starritt Bros., "Kelso No. I714," lambed September, 1934, shorn October, 1935, bred by exhibitors, s Kelso Record (3691, Vol. 27), d Kelso No. G199.

CLASS

383. RAM, under 1½ years old.

- 2178 Thomas Pryse and Son, "Oaklands No. 44 of 1935," lambed 1935, unshorn, bred by exhibitors, s Banyenong Sir Otto (2378, Vol. 23), d Oaklands No. 77 of 1931.
- 2179 Thomas Pryse and Son, "Oaklands No. 49 of 1935," lambed 1935, unshorn, bred by exhibitors, s Oaklands Niemeyer (3017, Vol. 25), d Oaklands No. 148 of 1931.
- 2180 Sydney Lloyd, "Springvale No. 1 of 1935," lambed August, 1935, unshorn, bred by exhibitor, s Veradale Ideal (4017, Vol. 28), d Stud Ewe.
- 2181 S. R. Thomas, "Pine View No. 81 of 1935," lambed August, 1935, unshorn, bred by exhibitor, s Pine View Scotty No. 3 of 1932 (3398, Vol. 26), d Pine View No. 30 of 1929.
- 2182 S. R. Thomas, "Pine View No. 77 of 1935," lambed August, 1935, unshorn, bred by exhibitor, s Pine View Scotty No. 3 of 1932 (3398, Vol. 26), d Pine View No. 88 of 1931.
- 2183 G. Greiner and Son, "Wahroonga No. 530 of 1935," lambed August, 1935, unshorn, bred by exhibitors, s Wahroonga Master No. 217 of 1931 (3255, Vol. 26), d Stud Ewe.
- 2184 G. Greiner and Son, "Wahroonga No. 525 of 1935," lambed August, 1935, unshorn, bred by exhibitors, s Wahroonga Duke No. 401 of 1933 (3526, Vol. 27), d Stud Ewe.
- 2185 G. J. Butler, "Veradale No. W67 of 1935," lambed August, 1935, unshorn, bred by exhibitor, s Veradale Bold Atco (3467, Vol. 27), d No. 624.
- 2186 G. J. Butler, "Veradale No. 15W of 1935," lambed August, 1935, unshorn, bred by exhibitor, s Veradale Bold Atco (3467, Vol. 27), d No. 648.
- 2187 M. J. Smyth, "Tara No. 190 of 1935," lambed August, 1935, unshorn, bred by exhibitor, s Kelso Radium No. G490 (3677, Vol. 27), d Tara No. 7.
- 2188 M. J. Smyth, "Tara No. 197 of 1935," lambed August, 1935, unshorn, bred by exhibitor, s Kelso Radium No. G490 (3677, Vol. 27), d Kelso No. A25.
- 2189 John Williamson and Sons, "Lochinver No. 227 of 1935," lambed August, 1935, unshorn, bred by exhibitors, s Veradale Dignity (3743, Vol. 27), d Lochinver No. 64.
- 2190 Henry Hodge, "Kartigi No. A1893 of 1935," lambed August, 1935, unshorn, bred by exhibitor, s Studleigh No. 54 (N.Z.) (3984, Vol. 28), d Stud Ewe.
- 2191 Henry Hodge, "Kartigi No. A1868 of 1935," lambed August, 1935, unshorn, bred by exhibitor, s Kartigi Hieland Laddie (3546, Vol. 27), d Stud Ewe.
- 2192 Lucas and Oppenheim, "Looton No. 1758 of 1935," lambed August, 1935, unshorn, bred by exhibitors, s Looton Royal (2937, Vol. 25), d Looton No. 1000.

FENCING WIRE—BLACK or GALVANISED.

J. H. RUDD & CO. Pty. Ltd., 103-105 William St., Melb.

Full Market Value obtained by sending your Stock to DENNYS, LASCELLES LIMITED, NEWMARKET.

BORDER LEICESTERS.

241

- 2193 Starritt Bros., "Kelso No. J179," lambed August, 1935, unshorn, bred by exhibitors, s Sandyknowe Abdicate (imp.) (2022, Vol. 22), d Kelso No. D387.
- 2194 Starritt Bros., "Kelso No. J275," lambed August, 1935, unshorn, bred by exhibitors, s Kelso Radiance (2018, Vol. 22), d Kelso No. D492.
- 2195 E. Hayes, "Barfold No. A4," lambed August, 1935, unshorn, bred by exhibitor, s Loddon View Monarch (3271, Vol. 26), d Barfold No. 366.
- 2196 E. Hayes, "Barfold No. A37," lambed August, 1935, unshorn, bred by exhibitor, s Barfold Royal Favorite (3535, Vol. 27), d Barfold No. 463.
- 2197 Meaklim Bros., "Drumneil No. N121," lambed September, 1935, unshorn, bred by exhibitors, s Kelso Famous (3054, Vol. 25), d Drumneil No. 225.
- 2198 Meaklim Bros., "Drumneil No. N116," lambed September, 1935, unshorn, bred by exhibitors, s Kelso Famous (3054, Vol. 25), d Drumneil No. 882.

CLASS.

384. PEN OF 2 RAMS, under 1½ years old.

- 2199 Thomas Pryse and Son, "Oaklands No. 69 of 1935" and "Oaklands No. 61 of 1935," lambed 1935, unshorn, bred by exhibitors, s's Mills' Surprise No. 25 of 1933 (4138, Vol. 28) and Oaklands Niemeyer (3017, Vol. 25), d's Oaklands No. 92 of 1931 and Oaklands No. 29 of 1931.
- 2200 Thomas Pryse and Son, "Oaklands No. 34 of 1935" and "Oaklands No. 66 of 1935," lambed 1935, unshorn, bred by exhibitors, s Banyenong Sir Otto (2378, Vol. 23), d's Oaklands No. 111 of 1932 and Oaklands No. 70 of 1933.
- 2201 Sydney Lloyd, "Springvale No. 2 of 1935" and "Springvale No. 4 of 1935," lambed August and September, 1935, unshorn, bred by exhibitor, s Veradale Ideal (4017, Vol. 28), d's Stud Ewes.
- 2202 Sydney Lloyd, "Springvale No. 3 of 1935" and "Springvale No. 5 of 1935," lambed September, 1935, unshorn, bred by exhibitor, s Veradale Marvel (4018, Vol. 28), d's Stud Ewes.
- 2203 S. R. Thomas, "Pine View No. 45 of 1935" and "Pine View No. 10 of 1935," lambed August, 1935, unshorn, bred by exhibitor, s Pine View Scotty No. 3 of 1932 (3398, Vol. 26), d's Pine View No. 96 of 1931 and Pine View No. 55 of 1927.
- 2204 G. J. Butler, "Veradale No. W73 of 1935" and "Veradale No. W66 of 1935," lambed August, 1935, unshorn, bred by exhibitor, s's Pine View No. 17 of 1933 (3468, Vol. 27) and Veradale Bold Atco (3467, Vol. 27), d's No. 46B and No. 855.
- 2205 G. J. Butler, "Veradale No. W70 of 1935" (T.) and "Veradale No. 71 of 1935" (T.), lambed August, 1935, unshorn, bred by exhibitor, s Pine View No. 17 of 1933 (3468, Vol. 27), d No. B70.
- 2206 John Williamson and Sons, "Lochinver No. 217 of 1935" (T.) and "Lochinver No. 216 of 1935" (T.), lambed August, 1935, unshorn, bred by exhibitors, s Veradale Dignity (3743, Vol. 27), d Lochinver No. 49.
- 2207 John Williamson and Sons, "Lochinver No. 234 of 1935" and "Lochinver No. 228 of 1935," lambed August, 1935, unshorn, bred by exhibitors, s Veradale Dignity (3743, Vol. 27), d's Lochinver No. 55 and Lochinver No. 41.
- 2208 Henry Hodge, "Kartigi No. A1854 of 1935" and "Kartigi No. A1821 of 1935," lambed August, 1935, unshorn, bred by exhibitor, s's Kartigi Hieland Laddie (3546, Vol. 27) and Kartigi Centenary (3980, Vol. 28), d's Stud Ewes.
- 2209 Henry Hodge, "Kartigi No. A1970 of 1935" and "Kartigi No. 1875 of 1935," lambed August, 1935, unshorn, bred by exhibitor, s's Kartigi Centenary (3980, Vol. 28) and Kartigi Ideal (3282, Vol. 26), d's Stud Ewes.
- 2210 Starritt Bros., "Kelso No. J381" and "Kelso No. J371," lambed August, 1935, unshorn, bred by exhibitors, s's Kelso Advance (3384, Vol. 26) and Kelso Reward (3388, Vol. 26), d's Kelso No. G7 and Kelso No. G123.
- 2211 Starritt Bros., "Kelso No. J389" and "Kelso No. J433," lambed August, 1935, unshorn, bred by exhibitors, s's Kelso Reliable (4169, Vol. 28) and Kelso Radiant (2018, Vol. 22), d's Kelso No. 562 and Kelso No. 620.

**Thomas' Sheep Dip, Dipping Paste, Known and Used 60 yrs.
J. H. RUDD & CO. Pty. Ltd., 103-105 William St., Melb.**

MOLASSES FOR STOCK.

J. H. RUDD & CO. Pty. Ltd., 103-105 William St., Melb.

242

BORDER LEICESTERS.

- 2212 E. Hayes, "Barfold No. A56" and "Barfold No. A3," lambed August, 1935, unshorn, bred by exhibitor, s's Barfold Royal Favorite (3535, Vol. 27) and Loddon View Monarch (3271, Vol. 26), d's Barfold No. 713 and Barfold No. 479.
- 2213 E. Hayes, "Barfold No. A107" and "Barfold No. A24," lambed August, 1935, unshorn, bred by exhibitor, s's Loddon View Monarch (3271, Vol. 26) and Drumneil No. 285 (2870, Vol. 25), d's Barfold No. 558 and Barfold No. 607.

CLASS.

385. RAM, over 1½ years and under 2½ years, closely and evenly shorn on or after 15th August, 1936.

- 2214 G. J. Butler, "Veradale No. 67C of 1934," lambed August, 1934, shorn after 15th August, 1936, bred by exhibitor, s Atco (imp.) (1779, Vol. 22), d No. 15A.
- 2215 Henry Hodge, "Kartigi Grade," lambed August, 1934, shorn after 15th August, 1936, bred by exhibitor, s Spittal Top Grade (imp.) (2206, Vol. 23), d Stud Ewe.
- 2216 Starritt Bros., "Kelso No. I143," lambed August, 1934, shorn after 15th August, 1936, bred by exhibitors, s Kelso Advance (3384, Vol. 26), d Kelso No. E410.

CLASS.

386. RAM, under 1½ years, closely and evenly shorn on or after 15th August, 1936.

- 2217 Thomas Pryse and Son, "Oaklands No. 31 of 1935," lambed 1935, shorn after 15th August, 1936, bred by exhibitors, s Oaklands Favourite (2354, Vol. 23), d Oaklands No. 54 of 1932.
- 2218 Thomas Pryse and Son, "Oaklands No. 26 of 1935," lambed 1935, shorn after 15th August, 1936, bred by exhibitors, s Oaklands Niemeyer (3017, Vol. 25), d Oaklands No. 122 of 1932.
- 2219 Sydney Lloyd, "Springvale No. 6 of 1935," lambed September, 1935, shorn after 15th August, 1936, bred by exhibitor, s Veradale Marvel (4618, Vol. 28), d Stud Ewe.
- 2220 G. F. E. Hosking, "The Oaks No. 40 of 1935," lambed August, 1935, shorn 15th August, 1936, bred by exhibitor, s Oaklands No. 46 of 1932 (3553, Vol. 27), d Stud Ewe.
- 2221 G. F. E. Hosking, "The Oaks No. 44 of 1935," lambed August, 1935, shorn 15th August, 1936, bred by exhibitor, s Looton No. 1219 of 1933 (3552, Vol. 27), d Stud Ewe.
- 2222 S. R. Thomas, "Pine View No. 2 of 1935," lambed August, 1935, shorn 15th August, 1936, bred by exhibitor, s Pine View Supreme (4179, Vol. 28), d Pine View No. 45 of 1932.
- 2223 G. Greiner and Son, "Wahroonga No. 520 of 1935," lambed August, 1935, shorn 15th August, 1936, bred by exhibitors, s Wahroonga Duke No. 401 of 1933 (3326, Vol. 27), d Stud Ewe.
- 2224 G. Greiner and Son, "Wahroonga No. 524 of 1935," lambed August, 1935, shorn 15th August, 1936, bred by exhibitors, s Wahroonga Duke No. 401 of 1933 (3526, Vol. 27), d Stud Ewe.
- 2225 G. J. Butler, "Veradale No. W74 of 1935," lambed August, 1935, shorn after 15th August, 1936, bred by exhibitor, s Pine View No. 17 of 1933 (3468, Vol. 27), d No. 46B.
- 2226 G. J. Butler, "Veradale No. 18W of 1935," lambed August, 1935, shorn after 15th August, 1936, bred by exhibitor, s Pine View No. 17 of 1933 (3468, Vol. 27), d No. 936.
- 2227 John Williamson and Sons, "Lochinver No. 223 of 1935," lambed August, 1935, shorn after 15th August, 1936, bred by exhibitors, s Veradale Dignity (3743, Vol. 27), d Lochinver No. 150.
- 2228 Henry Hodge, "Kartigi No. A1840 of 1935," lambed August, 1935, shorn after 15th August, 1936, bred by exhibitor, s Kartigi Hieland Laddie (3546, Vol. 27), d Stud Ewe.
- 2229 Henry Hodge, "Kartigi No. A1943 of 1935," lambed August, 1935, shorn after 15th August, 1936, bred by exhibitor, s Kartigi Centenary (3980, Vol. 28), d Stud Ewe.
- 2230 Starritt Bros., "Kelso No. J41," lambed August, 1935, shorn after 15th August, 1936, bred by exhibitors, s Kelso Advance (3384, Vol. 26), d Kelso No. E637.

SHAW'S POST LIFTERS SAVE TIME AND MONEY.

J. H. RUDD & CO. Pty. Ltd., 103-105 William St., Melb.

INSURE

— WITH THE —

FEDERAL MUTUAL

Insurance Company of

Australia Limited

(Incorporated in N.S.W.)

**A Purely Australian Institution, offering
Undoubted Security.**



**FIRE, CROPS, STACKS, WORKERS'
COMPENSATION, MOTOR CARS,
LIVE STOCK, ETC.**

Risks Accepted at Lowest Current Rates.

Applications for Country Agencies Invited.

**Insurance House,
87 Queen Street, Melbourne**

Telephone, 9344 (4 lines).

H. L. CARROLL, Manager.

ANTISEPTOL ALWAYS WORTH USING—
J. H. RUDD & CO. Pty. Ltd., 103-105 William St., Melb.

244

BORDER LEICESTERS.

- 2231 Starritt Bros., "Kelso No. J15," lambed August, 1935, shorn after 15th August, 1936, bred by exhibitors, s Kelso Reliable (4169, Vol. 28), d Kelso No. 442.
- 2232 A. F. Dowie, "Balcairn Frame," lambed September, 1935, shorn 15th August, 1936, bred by exhibitor, s Mills' Jeffrey Frame (2626, Vol. 24), d No. 20 of 1929.
- 2233 A. F. Dowie, "Balcairn Jeffrey," lambed September, 1935, shorn 15th August, 1936, bred by exhibitor, s Mills' Jeffrey Frame (2626, Vol. 24), d No. 21 of 1928.
- 2234 Meaklim Bros., "Drumneil No. N13," lambed September, 1935, shorn after 15th August, 1936, bred by exhibitors, s Kelso Famous (3054, Vol. 25), d Drumneil No. 691.

CLASS.

387. EWE, any age, with her own lamb at foot.

- 2235 Thomas Pryse and Son, "Oaklands No. 10 of 1934," lambed 1934, shorn September, 1935, bred by exhibitors, s Oaklands Niemeyer (3017, Vol. 25), d Oaklands No. 31 of 1930.
- 2236 S. R. Thomas, "Pine View Ruth," lambed August, 1934, shorn November, 1935, bred by exhibitor, s Pine View Scotty No. 3 of 1932 (3398, Vol. 26), d Pine View No. 31 of 1929.
- 2237 G. Greiner and Son, "Wahroonga No. 227 of 1931," lambed August, 1931, shorn 15th October, 1935, bred by exhibitors, s Kelso No. C160 (2548, Vol. 24), d Stud Ewe.
- 2238 Henry Hodge, "Kartigi No. A1168 of 1931," lambed August, 1931, shorn October, 1935, bred by exhibitor, s Spittal Top Grade (imp.) (2206, Vol. 23), d Stud Ewe.
- 2239 Henry Hodge, "Kartigi No. A1508 of 1933," lambed August, 1933, shorn October, 1935, bred by exhibitor, s Kartigi Supreme (3286, Vol. 26), d Stud Ewe.
- 2240 Starritt Bros., "Kelso No. I350," lambed August, 1934, shorn October, 1935, bred by exhibitors, s Sandyknowe Abdicate (imp.) (2022, Vol. 22), d Kelso No. G140.
- 2241 Starritt Bros., "Kelso No. I217," lambed August, 1934, shorn October, 1935, bred by exhibitors, s Kelso Foremost (2385, Vol. 23), d Kelso No. E11.

CLASS.

388. EWE, 2½ years old and over.

- 2242 Thomas Pryse and Son, "Oaklands No. 68 of 1932," lambed 1932, shorn October, 1935, bred by exhibitors, s Oaklands Favourite (2354, Vol. 23), d Oaklands No. 23 of 1930.
- 2243 Thomas Pryse and Son, "Oaklands No. 27 of 1933," lambed 1933, shorn October, 1935, bred by exhibitors, s Clarendon Eyre No. 47 of 1931 (3355, Vol. 26), d Oaklands No. 98 of 1931.
- 2244 S. R. Thomas, "Pine View Pearl," lambed August, 1932, shorn November, 1935, bred by exhibitor, s Mills' Jeffrey Frame (2626, Vol. 24), d Pine View No. 51 of 1927.
- 2245 Henry Hodge, "Kartigi No. A1659 of 1933," lambed August, 1933, shorn August, 1935, bred by exhibitor, s Kartigi Ideal (3282, Vol. 26), d Stud Ewe.
- 2246 Starritt Bros., "Kelso No. 469 of 1933," lambed August, 1933, shorn October, 1935, bred by exhibitors, s Kelso Advance (3384, Vol. 26), d Kelso No. C240.
- 2247 Starritt Bros., "Kelso No. 340 of 1933," lambed August, 1933, shorn August, 1935, bred by exhibitors, s Kelso Reward (3388, Vol. 26), d Kelso No. A839.
- 2248 E. Hayes, "Barfold No. 882 of 1933," lambed August, 1933, shorn November, 1935, bred by exhibitor, s Barfold Royal Model (3268, Vol. 26), d Barfold No. 422.
- 2249 E. Hayes, "Barfold No. 781 of 1933," lambed August, 1933, shorn November, 1935, bred by exhibitor, s Drumneil No. 114 (2559, Vol. 24), d Barfold No. 188.

CLASS.

389. EWE, 1½ years old and under 2½ years old.

- 2250 Thomas Pryse and Son, "Oaklands No. 4 of 1934," lambed 1934, shorn October, 1935, bred by exhibitors, s Oaklands Niemeyer (3017, Vol. 25), d Oaklands No. 83 of 1932.

ROSTGARD LIQUID SHEEP DRENCH—Most Reliable.
J. H. RUDD & CO. Pty. Ltd., 103-105 William St., Melb.

KLEANFLOK FOOT-ROT CURE.
J. H. RUDD & CO. Pty. Ltd., 103-105 William St., Melb.

BORDER LEICESTERS.

245

- 2251 Thomas Pryse and Son, "Oaklands No. 51 of 1934," lambed 1934, shorn October, 1935, bred by exhibitors, s Banyenong Sir Otto (2378, Vol. 23), d Oaklands No. 51 of 1932.
- 2252 S. R. Thomas, "Pine View Ruby," lambed August, 1934, shorn November, 1935, bred by exhibitor, s Pine View Angus No. 85 of 1931 (3397, Vol. 26), d Pine View No. 28 of 1930.
- 2253 S. R. Thomas, "Pine View Joyce," lambed August, 1934, shorn November, 1935, bred by exhibitor, s Pine View Scotty No. 3 of 1932 (3398, Vol. 26), d Stud Ewe.
- 2254 Henry Hodge, "Kartigi No A1670 of 1934," lambed August, 1934, shorn October, 1935, bred by exhibitor, s Kartigi Yet (2569, Vol. 24), d Stud Ewe.
- 2255 Henry Hodge, "Kartigi No. A1686 of 1934," lambed August, 1934, shorn October, 1935, bred by exhibitor, s Kartigi Yet (2569, Vol. 24), d Stud Ewe.
- 2256 Starritt Bros., "Kelso No. I471," lambed August, 1934, shorn October, 1935, bred by exhibitors, s Kelso Record (3691, Vol. 27), d Kelso No. C551.
- 2257 Starritt Bros., "Kelso No. I50," lambed August, 1934, shorn October, 1935, bred by exhibitors, s Sandyknowe Abdicate (imp.) (2022, Vol. 22), d Kelso No. D18.
- 2258 E. Hayes, "Barfold No. 901 of 1934," lambed August, 1934, shorn November, 1935, bred by exhibitor, s Loddon View Monarch (3271, Vol. 26), d Barfold No. 369.

CLASS.

390. EWE, under 1½ years old.

- 2259 Thomas Pryse and Son, "Oaklands No. 64 of 1935," lambed 1935, unshorn, bred by exhibitors, s Banyenong Sir Otto (2378, Vol. 23), d Oaklands No. 223 of 1931.
- 2260 Thomas Pryse and Son, "Oaklands No. 40 of 1935," lambed 1935, unshorn, bred by exhibitors, s Banyenong Sir Otto (2378, Vol. 23), d Oaklands No. 158 of 1931.

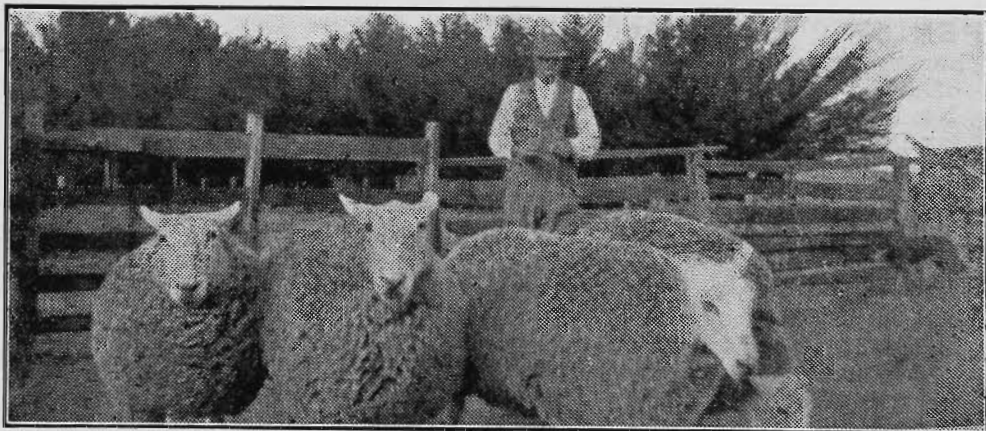

"Victoria Farm" Border Leicester Stud

These four Ewes bred by Thos. F. Clark.

Two of these Ewes won Second and Third Prizes at Sheep-breeders' Show, Melbourne, 1933.

The Sire, imported from R. J. Anderson, Southlands, New Zealand (Kavana Competition), won First in Pair at Christchurch Show, N.Z.; First and Champion, Kyneton Agricultural Show; First and Champion, Heathcote Agricultural Show.

STUD RAMS FOR SALE BY IMPORTED SIRES.

Inquiries to—

T. T. Clark

Victoria Farm, WOODEND NORTH, Victoria.

WELDMESH FENCING—Strongest and Best.
J. H. RUDD & CO. Pty. Ltd., 103-105 William St., Melb.

246

BORDER LEICESTERS.

- 2261 Sydney Lloyd, "Springvale No. 3 of 1935," lambed August, 1935, unshorn, bred by exhibitor, s Veradale Ideal (4017, Vol. 28), d Stud Ewe.
- 2262 Sydney Lloyd, "Springvale No. 4 of 1935," lambed September, 1935, unshorn, bred by exhibitor, s Veradale Marvel (4018, Vol. 28), d Stud Ewe.
- 2263 S. R. Thomas, "Pine View No. 35 of 1935," lambed August, 1935, unshorn, bred by exhibitor, s Pine View Scotty No. 3 of 1932 (3398, Vol. 26), d Pine View No. 96 of 1931.
- 2264 G. Greiner and Son, "Wahroonga No. 515 of 1935," lambed August, 1935, unshorn, bred by exhibitors, s Veradale Scotty (3525, Vol. 27), d Stud Ewe.
- 2265 G. Greiner and Son, "Wahroonga No. 510 of 1935," lambed August, 1935, unshorn, bred by exhibitors, s Veradale Scotty (3525, Vol. 27), d Stud Ewe.
- 2266 John Williamson and Sons, "Lochinver No. 244 of 1935," lambed August, 1935, unshorn, bred by exhibitors, s Veradale Dignity (3743, Vol. 27), d Lochinver No. 32.
- 2267 John Williamson and Sons, "Lochinver No. 245 of 1935," lambed August, 1935, unshorn, bred by exhibitors, s Veradale Dignity (3743, Vol. 27), d Lochinver No. 87.
- 2268 Henry Hodge, "Kartigi No. A1907 of 1935," lambed August, 1935, unshorn, bred by exhibitor, s Studleigh No. 54 (N.Z.) (3984, Vol. 28), d Stud Ewe.
- 2269 Henry Hodge, "Kartigi No. A1839," lambed August, 1935, unshorn, bred by exhibitor, s Kartigi Hieland Laddie (3546, Vol. 27), d Stud Ewe.
- 2270 Lucas and Oppenheim, "Looton No. 1884 of 1935," lambed 1935, unshorn, bred by exhibitors, s Pine View Prince No. 73 of 1929 (2279, Vol. 23), d Looton No. 854.
- 2271 Starritt Bros., "Kelso No. J362," lambed August, 1935, unshorn, bred by exhibitors, s Kelso Ambition (4165, Vol. 28), d Kelso No. C207.
- 2272 Starritt Bros., "Kelso No. J416," lambed August, 1935, unshorn, bred by exhibitors, s Kelso Ambition (4165, Vol. 28), d Kelso No. C316.
- 2273 Meaklim Bros., "Drumneil No. N143," lambed September, 1935, unshorn, bred by exhibitors, s Drumneil Hero (4035, Vol. 28), d Drumneil No. 220.
- 2274 Meaklim Bros., "Drumneil No. N80," lambed October, 1935, unshorn, bred by exhibitors, s Drumneil Hero (4035, Vol. 28), d Drumneil No. 02.

CLASS.

391. PEN OF 2 EWES, under 1½ years old.

- 2275 Thomas Pryse and Son, "Oaklands No. 54 of 1935" and "Oaklands No. 28 of 1935," lambed 1935, unshorn, bred by exhibitors, s Mills' Surprise No. 25 of 1933 (4138, Vol. 28), d's Oaklands No. 104 of 1931 and Oaklands No. 67 of 1931.
- 2276 Sydney Lloyd, "Springvale No. 1 of 1935" and "Springvale No. 2 of 1935," lambed August, 1935, unshorn, bred by exhibitor, s Veradale Ideal (4017, Vol. 28), d's Stud Ewes.
- 2277 S. R. Thomas, "Pine View No. 72 of 1935" and "Pine View No. 71 of 1935," lambed August, 1935, unshorn, bred by exhibitor, s Pine View Supreme (4179, Vol. 28), d's Pine View No. 16 of 1932 and Pine View No. 44 of 1930.
- 2278 John Williamson and Sons, "Lochinver No. 240 of 1935" (T.) and "Lochinver No. 229 of 1935" (T.), lambed August, 1935, unshorn, bred by exhibitors, s Veradale Dignity (3743, Vol. 27), d Lochinver No. 42.
- 2279 Henry Hodge, "Kartigi No. A1931 of 1935" and "Kartigi No. A1838 of 1935," lambed August, 1935, unshorn, bred by exhibitor, s's Kartigi Centenary (3980, Vol. 28) and Kartigi Hieland Laddie (3546, Vol. 27), d's Stud Ewes.
- 2280 Henry Hodge, "Kartigi No. A1997 of 1935" and "Kartigi No. A1998 of 1935," lambed August, 1935, unshorn, bred by exhibitor, s's Kartigi Centenary (3980, Vol. 28) and Studleigh No. 54 (N.Z.) (3984, Vol. 28), d's Stud Ewes.
- 2281 Starritt Bros., "Kelso No. J116" and "Kelso No. J347," lambed August, 1935, unshorn, bred by exhibitors, s's Kelso Mark (2692, Vol. 24) and Kelso Ambition (4165, Vol. 28), d's Kelso No. E555 and Kelso No. E677.
- 2282 Starritt Bros., "Kelso No. J634" and "Kelso No. J110," lambed August, 1935, unshorn, bred by exhibitors, s's Kelso Reward (3388, Vol. 28) and Kelso Radiance (2018, Vol. 22), d's Kelso No. 627 and Kelso No. E346.
- 2283 Meaklim Bros., "Drumneil No. N117" and "Drumneil No. N7," lambed October, 1935, unshorn, bred by exhibitors, s Kelso Famous (3054, Vol. 25), d's Drumneil No. 382 and Drumneil No. 36.

Coddington Sheep Conveyor Makes Dipping a Pleasure.
J. H. RUDD & CO. Pty. Ltd., 103-105 William St., Melb.

SURGICAL INSTRUMENTS.

J. H. RUDD & CO. Pty. Ltd., 103-105 William St., Melb.

BORDER LEICESTERS.

247

CLASS.

892. EWE, over 1½ years and under 2½ years, closely and evenly shorn on or after 15th August, 1936.

- 2284 Thomas Pryse and Son, "Oaklands No. 62 of 1934," lambed 1934, shorn 15th August, 1936, bred by exhibitors, s Sandynowe Evergood (imp.) [9776 B.L.S.B.S.S.], d Oaklands No. 92 of 1931.
- 2285 Henry Hodge, "Kartigi No. A1756 of 1934," lambed August, 1934, shorn after 15th August, 1936, bred by exhibitor, s Kartigi Ideal (3282, Vol. 26), d Stud Ewe.
- 2286 Henry Hodge, "Kartigi No. A1679 of 1934," lambed August, 1934, shorn after 15th August, 1936, bred by exhibitor, s Kartigi Yet (2569, Vol. 24), d Stud Ewe.
- 2287 Starritt Bros., "Kelso No. I366," lambed August, 1934, shorn after 15th August, 1936, bred by exhibitors, s Kelso Foremost (2385, Vol. 23), d Kelso No. B470.
- 2288 Starritt Bros., "Kelso No. I204," lambed August, 1934, shorn after 15th August, 1936, bred by exhibitors, s Kelso Stamp (3692, Vol. 27), d Kelso No. B528.

CLASS.

393. EWE, under 1½ years, closely and evenly shorn on or after 15th August, 1936.

- 2289 G. F. E. Hosking, "The Oaks No. 26 of 1935," lambed August, 1935, shorn 15th August, 1936, bred by exhibitor, s Oaklands No. 46 of 1932 (3553, Vol. 27), d Stud Ewe.
- 2290 G. F. E. Hosking, "The Oaks No. 32 of 1935," lambed August, 1935, shorn 15th August, 1936, bred by exhibitor, s Looton No. 1219 of 1933 (3552, Vol. 27), d Stud Ewe.
- 2291 S. R. Thomas, "Pine View No. 12 of 1935," lambed August, 1935, shorn after 15th August, 1936, bred by exhibitor, s Pine View Scotty No. 3 of 1932 (3398, Vol. 26), d Pine View No. 30 of 1933.
- 2292 Henry Hodge, "Kartigi No. A1905 of 1935," lambed August, 1935, shorn after 15th August, 1936, bred by exhibitor, s Kartigi Ideal (3282, Vol. 26), d Stud Ewe.
- 2293 Henry Hodge, "Kartigi No. A1815 of 1935," lambed August, 1935, shorn after 15th August, 1936, bred by exhibitor, s Kartigi Hieland Laddie (3546, Vol. 27), d Stud Ewe.
- 2294 Lucas and Oppenheim, "Looton No. 1761 of 1935," lambed August, 1935, shorn 17th August, 1936, bred by exhibitors, s Pine View Prince No. 73 of 1929 (2279, Vol. 23), d Looton No. 754.
- 2295 Lucas and Oppenheim, "Looton No. 1756 of 1935" (T.), lambed August, 1935, shorn 17th August, 1936, bred by exhibitors, s Pine View Prince No. 73 of 1929 (2279, Vol. 23), d Looton No. 543.
- 2296 Starritt Bros., "Kelso No. J225," lambed August, 1935, shorn after 15th August, 1936, bred by exhibitors, s Kelso Ambition (4165, Vol. 28), d Kelso No. D68.
- 2297 Starritt Bros., "Kelso No. J10," lambed August, 1935, shorn after 15th August, 1936, bred by exhibitors, s Kelso Ambition (4165, Vol. 28), d Kelso No. 152.

CENTENARY BREEDERS' CUP.

A Cup, valued at 15 guineas (donated by The Australian Society of Breeders of British Sheep), will be awarded for the Best Group of Border Leicesters.

The group shall consist of one ram and two ewes under 1½ years of age, bred by exhibitor, and entered in the ordinary classes. The Cup to be won three times before being won outright. The winner's name will be engraved on the Cup each year, and the winner will have the right to hold the Cup until just prior to the next Show. Winner, 1934: Henry Hodge. 1935: Starritt Bros.

ROBROC FOR BLOAT AND FODDER POISONING.

J. H. RUDD & CO. Pty. Ltd., 103-105 William St., Melb.

Border Leicester Breeders' Plate.—A Special Prize of £5/5/-, presented by the **Australian Society of Breeders of British Sheep (Victorian Branch)**, will be awarded to the most successful exhibitor in this Section. Three points will be awarded for a first prize in each numbered class, two points for a second prize and one point for a third prize **in all cases where the exhibitor is also the breeder of the prize-winning sheep.** In the event of a tie, two points will be allotted for Champion awards and one point for Reserve Champion awards.

A Gold Medal, presented by the Society of Border Leicester Sheep Breeders (Scotland), will be awarded to the exhibitor of the Champion Border Leicester Ram.

Certificates, presented by the **Australian Society of Breeders of British Sheep**, will be awarded to the owner of the Champion Ram and Ewe in this Section.

CHAMPION PRIZES OF AUSTRALIA.

BORDER LEICESTER RAM, any age—Government Certificate, Society's Rosette.

RESERVE CHAMPION BORDER LEICESTER RAM—Society's Rosette.

BORDER LEICESTER EWE, any age—Government Certificate, Society's Rosette.

RESERVE CHAMPION BORDER LEICESTER EWE—Society's Rosette.

Section 29—Romney Marsh.

Judge: R. C. GRUBB, Esq.

Stewards: R. E. DAWSON, Esq.

Associate Judge: R. S. KEMP, Esq.

H. COLLINS, Esq.

Prizes—First, £3; second, £1; third, Card.

Entry fee: Members, 7/-; Non-Members, 10/-.

(Entries limited to two in each Class from any one exhibitor.)

Exhibitors of shorn sheep must lodge a Statutory Declaration, prior to 31st August, that their exhibits have been closely and evenly shorn on or after 15th August, 1936.

NOTE.—In the shorn sheep classes the carcass will be taken into consideration as well as the type.

CLASS.

394. RAM, 2½ years old and over.

2298 Captain A. E. T. Payne, "Payne's No. 53 of 1931" (679, Vol. 25), lambed September, 1931, shorn November, 1935, bred by exhibitor, s Payne's No. 64 of 1928 (523, Vol. 22), d Payne's No. 97 of 1925 (1629, Vol. 18).

2299 Captain A. E. T. Payne, "Payne's No. 53 of 1933," lambed September, 1933, shorn November, 1935, bred by exhibitor, s Payne's No. 53 of 1931 (679, Vol. 25), d Payne's No. 88 of 1928.

2300 Dr. S. V. Sewell, "Alloa No. 412 of 1933" (N.Z.), lambed 1933, shorn November, 1935, bred by Q. Donald (N.Z.), s Alloa No. 238 of 1930 (23089 N.Z.R.M.F.B.), d Alloa No. 524 of 1928.

2301 Estate late A. F. Carr, "Chatsbury No. 66 of 1933," lambed August or September, 1933, shorn August, 1935, bred by exhibitors, s Chatsbury No. 21 of 1931, d Chatsbury No. 54 of 1929.

Super - Heterodyne Battery Radio

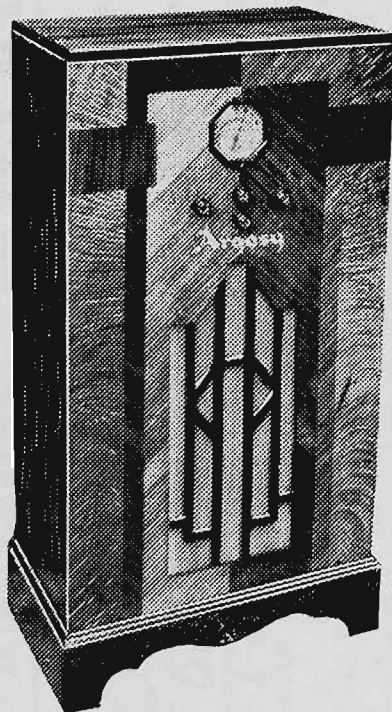

£14/10/ or
20/- Deposit,
15/- Monthly.

The "ARGOSY" THE COUNTRYMAN'S IDEAL BATTERY RADIO

Batteries - Booklet - Aerial
Interstate Reception

EVERYTHING COMPLETE

4-Valve, £14/10/- 5-Valve, £16/10/-

Freight Paid Anywhere in Victoria,
Riverina or nearest Tasmanian Port

BIG PATERSON

ARTHUR B. PATERSON

Cr. SMITH and MOOR STS., FITZROY, N.6

Telephone: J 1016

Branches at Bairnsdale, Korumburra, Hamilton, Traralgon,
Maryborough.

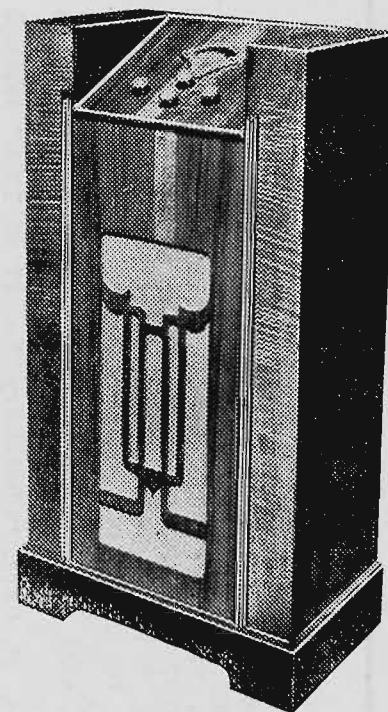

£16/10/ or
30/- Deposit,
18/- Monthly.

McINTYRE'S LIGHTNING RABBIT EXTERMINATORS.
J. H. RUDD & CO. Pty. Ltd., 103-105 William St., Melb.

250

ROMNEY MARSH.

CLASS.

395. RAM, 1½ years old and under 2½ years old.

- 2302 Captain A. E. T. Payne, "Payne's No. 34 of 1934," lambed September, 1934, shorn November, 1935, bred by exhibitor, s Payne's No. 180 of 1930 (T.) (607, Vol. 24), d Payne's No. 48 of 1928.
- 2303 Captain A. E. T. Payne, ———, lambed September, 1934, shorn November, 1935, bred by exhibitor.
- 2304 Estate late A. F. Carr, "Chatsbury No. 89 of 1934," lambed August or September, 1934, shorn August, 1935, bred by exhibitors, s Chatsbury No. 79 of 1929, d Chatsbury No. 132 of 1932.
- 2305 Estate late A. F. Carr, "Chatsbury No. 17 of 1934," lambed August or September, 1934, shorn November, 1935, bred by exhibitors, s Chatsbury No. 44 of 1931, d Chatsbury No. 40 of 1928.

CLASS.

396. RAM, under 1½ years old.

- 2306 Captain A. E. T. Payne, "Payne's No. 31 of 1935," lambed September, 1935, unshorn, bred by exhibitor, s Payne's No. 70 of 1932 (761, Vol. 27), d Payne's No. 357 of 1930 (2477, Vol. 24).
- 2307 Captain A. E. T. Payne, ———, lambed September, 1935, unshorn, bred by exhibitor.
- 2308 Estate late A. F. Carr, "Chatsbury No. 57 of 1935," lambed August or September, 1935, unshorn, bred by exhibitors, s Chatsbury No. 170 of 1933, d Chatsbury No. 25 of 1931.
- 2309 Estate late A. F. Carr, "Chatsbury No. 60 of 1935," lambed August or September, 1935, unshorn, bred by exhibitor, s Chatsbury No. 44 of 1931, d Chatsbury No. 58 of 1930.

CLASS.

397. PEN OF 2 RAMS, under 1½ years old.

- 2310 Captain A. E. T. Payne, ———, lambed September, 1935, unshorn, bred by exhibitor.
- 2311 Captain A. E. T. Payne, ———, lambed September, 1935, unshorn, bred by exhibitor.
- 2312 Estate late A. F. Carr, "Chatsbury No. 130 of 1935" and "Chatsbury No. 140 of 1935," lambed August or September, 1935, unshorn, bred by exhibitors, s's Chatsbury 170 of 1933 and Chatsbury No. 21 of 1932, d's Stud Ewes.
- 2313 Estate late A. F. Carr, "Chatsbury No. 133 of 1935" and "Chatsbury No. 185 of 1935," lambed August or September, 1935, unshorn, bred by exhibitor, s's Chatsbury No. 26 of 1933 and Chatsbury No. 44 of 1931, d's Chatsbury No. 60 of 1931 and Chatsbury No. 162 of 1933.

CLASS.

398. RAM, under 2½ years, closely and evenly shorn on or after 15th August, 1936.

- 2314 Captain A. E. T. Payne, "Payne's No. 26 of 1934," lambed September, 1934, shorn 15th August, 1936, bred by exhibitor, s Payne's No. 180 of 1930 (T.) (607, Vol. 24), d Payne's No. 28 of 1927 (1844, Vol. 20).
- 2315 Captain A. E. T. Payne, "Payne's No. 97 of 1934," lambed September, 1934, shorn 15th August, 1936, bred by exhibitor, s Payne's No. 204 of 1930 (608, Vol. 24), d Stud Ewe.

CLASS.

399. EWE, any age, with her own lamb at foot.

- 2316 Captain A. E. T. Payne, ———, shorn November, 1935, bred by exhibitor.
- 2317 Captain A. E. T. Payne, ———, shorn November, 1935, bred by exhibitor.
- 2318 Estate late A. F. Carr, ———, shorn November, 1935, bred by exhibitors.
- 2319 Estate late A. F. Carr, ———, shorn November, 1935, bred by exhibitors.

CLASS.

400. EWE, 2½ years old and over.

- 2320 Captain A. E. T. Payne, "Payne's No. 11 of 1931," lambed September, 1931, shorn November, 1935, bred by exhibitor, s Payne's No. 64 of 1928 (523, Vol. 22), d Payne's No. 110 of 1924.
- 2321 Captain A. E. T. Payne, ———, lambed 1932, shorn November, 1935, bred by exhibitor.
- 2322 Estate late A. F. Carr, "Chatsbury No. 131 of 1932," lambed August or September, 1932, shorn November, 1935, bred by exhibitors, s Chatsbury No. 79 of 1929, d Chatsbury No. 40 of 1928.

DONALD WOOLPRESSES, NEW No. 4, at £20.
J. H. RUDD & CO. Pty. Ltd., 103-105 William St., Melb.

Chatsbury Romney Marsh Stud

(Registered Flock No. 57 British Breeds Flock Book.)



MAHUA, 129 of 23.—Bred by E. E. Short, N.Z. First and Champion, Sydney Sheep Show, 1926. First Shorn Ram, Melbourne Royal, 1925. First and Reserve Champion, Melbourne, 1926.

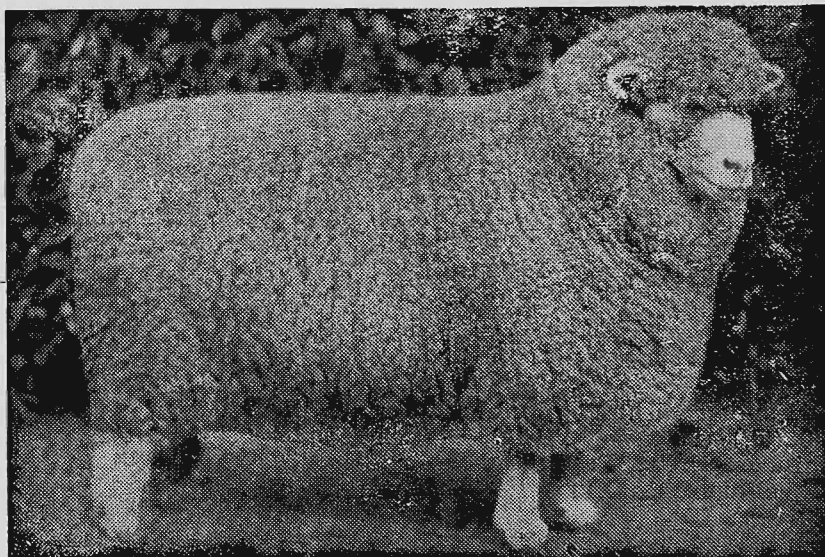

PARORANGI EWE, 1065 of 25.—First and Champion, Sydney Sheep Show, 1928. First and Reserve Champion, Sydney, 1927.

This Flock is recognised to be one the high-class Romney Marsh Studs of Australia. Built up on the best strains of the Commonwealth and New Zealand, has been heavily culled for shape of carcase and evenness of fleece.

Over 700 prizes have been obtained by the Chatsbury Romney Marsh Stud since 1921, and they were only beaten once at the Sydney Sheep Show for Ram Hoggett.

**EXECUTORS OF THE LATE ARTHUR F. CARR,
Chatsbury, via Goulburn, N.S.W.**

THOMAS' PASTE SHEEP DIP THE BEST.
J. H. RUDD & CO. Pty. Ltd., 103-105 William St., Melb.

252

ROMNEY MARSH.

CLASS.

401. EWE, 1½ years old and under 2½ years old.

- 2323 Captain A. E. T. Payne, "Payne's No. 42 of 1934," lambed September, 1934, shorn November, 1935, bred by exhibitor, s Payne's No. 180 of 1930 (T.) (607, Vol. 24), d Stud Ewe.
- 2324 Captain A. E. T. Payne, —, lambed September, 1934, shorn November, 1935, bred by exhibitor.
- 2325 Estate late A. F. Carr, "Chatsbury No. 112 of 1934," lambed August or September, 1934, shorn November, 1935, bred by exhibitors, s Chatsbury No. 22 of 1932, d Chatsbury No. 53 of 1926.
- 2326 Estate late A. F. Carr, "Chatsbury No. 94 of 1934," lambed August or September, 1934, shorn November, 1935, bred by exhibitors, s Chatsbury No. 22 of 1932, d Chatsbury No. 34 of 1929.

CLASS.

402. EWE, under 1½ years old.

- 2327 Captain A. E. T. Payne, —, lambed September, 1935, unshorn, bred by exhibitor.
- 2328 Captain A. E. T. Payne, —, lambed September, 1935, unshorn, bred by exhibitor.
- 2329 Estate late A. F. Carr, "Chatsbury No. 37 of 1935," lambed August or September, 1935, unshorn, bred by exhibitors, s Chatsbury No. 170 of 1933, d Chatsbury No. 68 of 1932.
- 2330 Estate late A. F. Carr, "Chatsbury No. 160 of 1935," lambed August or September, 1935, unshorn, bred by exhibitors, s Chatsbury No. 10 of 1933, d Chatsbury No. 95 of 1931.

CLASS.

403. PEN OF 2 EWES, under 1½ years old.

- 2331 Captain A. E. T. Payne, —, lambed September, 1935, unshorn, bred by exhibitor.
- 2332 Captain A. E. T. Payne, —, lambed September, 1935, unshorn, bred by exhibitor.
- 2333 Estate late A. F. Carr, "Chatsbury No. 54 of 1935" and "Chatsbury No. 30 of 1935," lambed August or September, 1935, unshorn, bred by exhibitors, s's Chatsbury No. 26 of 1933 and Chatsbury No. 172 of 1933, d's Chatsbury No. 202 of 1934 and Chatsbury No. 150 of 1930.
- 2334 Estate late A. F. Carr, "Chatsbury No. 49 of 1935" and "Chatsbury No. 72 of 1935," lambed August or September, 1935, unshorn, bred by exhibitors, s Chatsbury No. 170 of 1933, d's Chatsbury No. 140 of 1930 and Chatsbury No. 10 of 1930.

CLASS.

404. EWE, under 2½ years, closely and evenly shorn on or after 15th August, 1936.

- 2335 Captain A. E. T. Payne, "Payne's No. 63 of 1934," lambed September, 1934, shorn 15th August, 1936, bred by exhibitor, s Payne's No. 180 of 1930 (T.) (607, Vol. 24), d Payne's No. 77 of 1930 (T.) (2398, Vol. 24).
- 2336 Captain A. E. T. Payne, "Payne's No. 57 of 1934," lambed September, 1934, shorn 15th August, 1936, bred by exhibitors, s Payne's No. 180 of 1930 (T.) (607, Vol. 24), d Stud Ewe.
- 2337 Estate late A. F. Carr, "Chatsbury No. 1 of 1934," lambed August or September, 1934, shorn November, 1935, bred by exhibitor, s Chatsbury No. 153 of 1931, d Chatsbury No. 165 of 1929.
- 2338 Estate late A. F. Carr, "Chatsbury No. 109 of 1934," lambed August or September, 1934, shorn November, 1935, bred by exhibitors, s Chatsbury No. 44 of 1931, d Chatsbury No. 202 of 1931.

"SAVAGE MEMORIAL CUP."

CLASS.

- 405. *A MEMORIAL CUP, valued at £100 (presented by CAPTAIN A. E. T. PAYNE), for best ram and two ewes, over 1½ years old, bred by exhibitor, and entered in ordinary classes (Special). The Cup to be competed for in perpetuity, and the winner's name to be engraved on it each year. The winner will have the right to hold the Cup until just prior to the Show next ensuing.**

2339 Captain A. E. T. Payne.

2340 Estate late A. F. Carr.

DID "NUGGET" YOUR BOOTS ?
YOU This Morning ?

FLOCK OWNERS WANT RUDD'S LIME FOR
THEIR PASTURES.

J. H. RUDD & CO. Pty. Ltd., 103-105 William St., Melb.

ROMNEY MARSH.

253

CENTENARY BREEDERS' CUP.

A Cup, valued at 15 guineas (donated by The Australian Society of Breeders of British Sheep), will be awarded for the Best Group of Romney Marsh.

The group shall consist of one ram and two ewes under 1½ years of age, bred by exhibitor, and entered in the ordinary classes. The Cup to be won three times before being won outright. The winner's name will be engraved on the Cup each year, and the winner will have the right to hold the Cup until just prior to the next Show. Winner, 1934: Arthur F. Carr. 1935: Capt. A. E. T. Payne.

Romney Marsh Breeders' Plate.—A Special Prize of £5/5/- presented by the Australian Society of Breeders of British Sheep (Victorian Branch), will be awarded to the most successful exhibitor in this Section. Three points will be awarded for a first prize in each numbered class, two points for a second prize and one point for a third prize in all cases where the exhibitor is also the breeder of the prize-winning sheep. In the event of a tie, two points will be allotted for Champion awards and one point for Reserve Champion awards.

Certificates, presented by the Australian Society of Breeders of British Sheep, will be awarded to the owner of the Champion Ram and Ewe in this Section.

CHAMPION PRIZES OF AUSTRALIA.

ROMNEY MARSH RAM, any age—Government Certificate, Society's Rosette.

RESERVE CHAMPION ROMNEY MARSH RAM—Society's Rosette.

ROMNEY MARSH EWE, any age—Government Certificate, Society's Rosette.

RESERVE CHAMPION ROMNEY MARSH EWE—Society's Rosette.

Section 30—Ryelands.

Judge: D. BOYD, Esq.

Associate Judge: A. G. YOUNGMAN, Esq.

Stewards: D. K. McMILLAN, Esq.
W. N. LEREW, Esq.

Prizes—First, £3; second, £1; third, Card.

Entry fee: Members, 7/-; Non-Members, 10/-.

(Entries limited to two in each Class from any one exhibitor.)

Exhibitors of shorn sheep must lodge a Statutory Declaration, prior to 31st August, that their exhibits have been closely and evenly shorn on or after 15th August, 1936.

DID "NUGGET" YOUR BOOTS ?
YOU This Morning ?

Wire DENNYS, LASCELLES LIMITED for your next truck order for NEWMARKET.

254

RYELANDS.

CLASS.

406. RAM, 2½ years old and over.

- 2341 C. G. Meier, "Burnwood Liberty" (168, Vol. 27), lambled August or September, 1933, shorn 17th October, 1935, bred by J. McIntosh, s Woodburn Liberty (117, Vol. 26), d Woodburn No. F150 (T.) (361, Vol. 25).
- 2342 G. A. Hall and Son, "Newlands Clyde" (155, Vol. 27), lambled September, 1933, shorn 21st November, 1935, bred by F. A. Newnham, s Ealing WP11 (362 R.F.B.N.Z.), d Stud Ewe.
- 2343 Rudduck and Co. Pty. Ltd., "Ewell No. 1 of 1932" (189, Vol. 27), lambled 1932, shorn November, 1935, bred by Ewell Investments Pty. Ltd., s Woodburn No. E10 (192, Vol. 27), d Stud Ewe.
- 2344 John R. Clarke, "Woodburn Sid" (85, Vol. 27), lambled October, 1930, shorn 9th September, 1935, bred by late Hon. T. H. Payne, s Woodburn Swell (imp.) (18, Vol. 21), d Pomona No. 33 (imp.) (35, Vol. 20).
- 2345 E. M. Perdriau, "Woodburn No. H30" (182, Vol. 27), lambled September, 1932, shorn 18th October, 1935, bred by late T. H. Payne, s Woodburn Swell (imp.) (18, Vol. 21), d Berrington No. 57 (imp.) (22, Vol. 20).
- 2346 E. M. Perdriau, "Parafield No. J1," lambled September, 1933, bred by exhibitor, shorn 18th October, 1935, s Berrington Hussar (imp.) (42, Vol. 23), d Woodburn No. F77 (810, Vol. 25).

CLASS.

407. RAM, 1½ years old and under 2½ years old.

- 2347 C. G. Meier, "Bylands Stamp" (Vol. 29), lambled 18th August, 1934, shorn 17th October, 1935, bred by A. Meier, s Woodburn No. F17 (110, Vol. 26), d Bylands No. E2 (613, Vol. 24).
- 2348 F. A. Newnham, "Rudduck's No. 15 of 1934" (Vol. 29), lambled August, 1934, shorn November, 1935, bred by Rudduck and Co. Pty. Ltd., s Ewell No. 1 of 1932 (189, Vol. 27), d Stud Ewe.
- 2349 Rudduck and Co. Pty. Ltd., "Rudduck's No. 12 of 1934," lambled 1934, shorn November, 1935, bred by exhibitors, s Ewell No. 1 of 1932 (189, Vol. 27), d Stud Ewe.
- 2350 Robert Alston, "Glengallan No. 8 of 1934," lambled 1934, bred by S. Deuchar, s Boyd's No. 14 of 1928 (37, Vol. 23), d Glengallan No. 4.
- 2351 E. M. Perdriau, "Parafield No. K68," lambled September, 1934, shorn 18th October, 1935, bred by exhibitor, s Woodburn No. H12 (180, Vol. 27), d Woodburn No. F55 (793, Vol. 25).
- 2352 Lady Knox, "Greenknowe No. F42," lambled 27th September, 1934, shorn 6th November, 1935, bred by exhibitor, s Woodburn No. H41 (199, Vol. 27), d Greenknowe No. C4.
- 2353 Lady Knox, "Greenknowe No. F30," lambled 27th September, 1934, shorn 6th November, 1935, bred by exhibitor, s Woodburn No. H41 (199, Vol. 27), d Greenknowe No. D10.

CLASS.

408. RAM, under 1½ years old.

- 2354 J. McIntosh, ———, lambled September, 1935, shorn 30th November, 1935, bred by exhibitor, s Burnwood Toff (257, Vol. 28), d Stud Ewe.
- 2355 J. McIntosh, ———, lambled September, 1935, shorn 30th November, 1935, bred by exhibitor, s Woodburn Stanley (118, Vol. 26), d Stud Ewe.
- 2356 C. G. Meier, "Bylands No. K54," lambled 27th September, 1935, shorn 21st December, 1935, bred by A. Meier, s Burnwood Liberty (168, Vol. 27), d Bylands No. H24 (1010, Vol. 27).
- 2357 Harold D. Young, "Murroa No. F3," lambled 29th August, 1935, shorn November, 1935, bred by exhibitor, s Burnwood Henry (276, Vol. 28), d Burnwood No. H23 (1369, Vol. 28).
- 2358 Harold D. Young, "Murroa No. F7," lambled 11th September, 1935, shorn November, 1935, bred by exhibitor, s Burnwood Henry (276, Vol. 28), d Woodburn No. H152.
- 2359 Mrs. C. M. Brisbane, "Gowrie No. 25 of 1935," lambled August, 1935, shorn December, 1935, bred by exhibitor, s Burnwood Hero (209, Vol. 28), d Woodburn No. C13 (273, Vol. 22).
- 2360 F. A. Newnham, ———, lambled September, 1935, unshorn, bred by exhibitor, s Greenknowe Rhymer (115, Vol. 26), d Stud Ewe.

"CLEAN SWEEP" RABBIT POISON WILL NOT FIRE THE RUNS.

Obtainable from Storekeepers or Sole Agents for Victoria.
New Zealand Loan & Mercantile Agency Co. Ltd., Melbourne.

**Ryeland Cross Lambs, bred by McNeill Bros.,
Weering, made splendid averages, Newmarket.
Selling Agents, DENNYS, LASCELLES LIMITED.**

RYELANDS.

255

- 2361 F. A. Newnham, ———, lambed September, 1935, unshorn, bred by exhibitor, s Greenknowe Rhymer (115, Vol. 26), d Stud Ewe.
- 2362 Rudduck and Co. Pty. Ltd., "Rudduck No. 5 of 1935," lambed 1935, unshorn, bred by exhibitor, s Ewell No. 1 of 1932 (189, Vol. 27), d Stud Ewe.
- 2363 W. F. A'B. Weigall, "Couangalt No. O3 of 1935," lambed 30th September, 1935, unshorn, bred by exhibitor, s Woodburn Stanley (118, Vol. 26), d Burnwood No. J2.
- 2364 John R. Clarke, "Kooringal Park No. B1," lambed September, 1935, unshorn, bred by exhibitor, s Bylands Memorial (169, Vol. 27), d Parafield No. J64 (987, Vol. 27).
- 2365 John R. Clarke, "Kooringal Park No. B23," lambed October, 1935, bred by exhibitor, s Bylands Memorial (169, Vol. 27), d Woodburn No. H22 (1082, Vol. 27).
- 2366 Robert Alston, "Rosyth No. B2," lambed 1935, shorn 1st December, 1935, bred by exhibitor, s Woodburn Stanley (118, Vol. 26), d Queenie (N.Z.).
- 2367 Robert Alston, "Rosyth No. B1," lambed 1935, shorn 1st December, 1935, bred by exhibitor, s Woodburn Leader (173, Vol. 27), d Burnwood No. J21 (1030, Vol. 27).
- 2368 E. M. Perdriau, "Parafield No. M20," lambed August, 1935, shorn 20th November, 1935, bred by exhibitor, s Berrington Hussar (imp.) (42, Vol. 23), d Woodburn No. D60 (552, Vol. 23).

CLASS.

409. PEN OF 2 RAMS, under 1½ years old.

- 2369 J. McIntosh, ———, lambed September, 1935, shorn 30th November, 1935, bred by exhibitor, s Woodburn Stanley (118, Vol. 26), d's Stud Ewes.
- 2370 C. G. Meier, "Bylands No. K24" and "Bylands No. K31," lambed 14th and 17th August, 1935, shorn 21st December, 1935, bred by A. Meier, s Woodburn No. F17 (110, Vol. 26), d's Bylands No. G17 (946, Vol. 26) and Bylands No. E11 (619, Vol. 24).
- 2371 C. G. Meier, "Bylands No. K13" and "Bylands No. K31," lambed 11th August and 12th September, 1935, shorn 21st December, 1935, bred by A. Meier, s's Woodburn No. F17 (110, Vol. 26) and Burnwood Liberty (168, Vol. 27), d's Bylands No. F9 (698, Vol. 25) and Bylands No. H9 (1002, Vol. 27).
- 2372 Miss Janet Landale, "Dahwilla Scotland" and "Dahwilla Dave," lambed 9th August and 9th September, 1935, unshorn, bred by exhibitor, s Gowrie No. 9 of 1933 (164, Vol. 27), d's Dahwilla No. 3 of 1933 and Dahwilla No. 1 of 1933.
- 2373 J. McIntosh, ———, lambed September, 1935, shorn 30th November, 1935, bred by exhibitor, s's Woodburn Stanley (118, Vol. 26) and Woodburn Leader (173, Vol. 27), d's Stud Ewes.
- 2374 F. A. Newnham, ———, lambed September, 1935, unshorn, bred by exhibitor, s Greenknowe Rhymer (115, Vol. 26), d's Stud Ewes.
- 2375 F. A. Newnham, ———, lambed September, 1935, unshorn, bred by exhibitor, s Greenknowe Rhymer (115, Vol. 26), d's Stud Ewes.
- 2376 John R. Clarke, "Kooringal Park No. B6" (T.) and "Kooringal Park No. 24," lambed October, 1935, unshorn, bred by exhibitor, s Bylands Memorial (169, Vol. 27), d's Woodburn No. H18 (1078, Vol. 27), d Brecknock No. 671 of 1932 (979, Vol. 27).

CLASS.

410. RAM, under 1½ years, closely and evenly shorn on or after 15th August, 1936.

- 2377 J. McIntosh, ———, lambed September, 1935, shorn after 15th August, 1936, bred by exhibitor, s Woodburn Leader (173, Vol. 27), d Stud Ewe.
- 2378 C. G. Meier, "Bylands No. K9," lambed 11th August, 1935, shorn 17th August, 1936, bred by A. Meier, s Woodburn No. F17 (110, Vol. 26), d Bylands No. E10 (T.) (618, Vol. 24).
- 2379 J. McIntosh, ———, lambed September, 1935, shorn after 15th August, 1936, bred by exhibitor, s Woodburn Leader (173, Vol. 27), d Stud Ewe.

**Let your brand be clear and lasting by using
Cooper's Sheep Branding Liquid.**

Obtainable from Cooper Agents or
New Zealand Loan & Mercantile Agency Co. Ltd., Melbourne.

**Expert Attention given to all Consignments sold by
DENNYS, LASCELLES LIMITED,
NEWMARKET.**

256

RYELANDS.

- 2380 Harold D. Young, "Murroa No. F1," lambed 4th August, 1935, shorn after 15th August, 1936, bred by exhibitor, s Burnwood Henry (276, Vol. 28), d Woodburn No. H177.
- 2381 Harold D. Young, "Murroa No. F8," lambed 11th September, 1935, shorn after 15th August, 1936, bred by exhibitor, s Burnwood Henry (276, Vol. 28), d Woodburn No. H167.
- 2382 F. A. Newnham, ———, lambed September, 1935, shorn 15th August, 1936, bred by exhibitor, s Greenknowe Rhymer (115, Vol. 26), d Stud Ewe.
- 2383 Rudduck and Co. Pty. Ltd., "Rudduck's No. 2 of 1935," lambed 1935, shorn after 15th August, 1936, bred by exhibitors, s Ewell No. 1 of 1932 (189, Vol. 27), d Stud Ewe.
- 2384 John R. Clarke, "Koorinal Park No. B9" (T.), lambed October, 1935, shorn 17th August, 1936, bred by exhibitor, s Bylands Memorial (169, Vol. 27), d Woodburn No. H18 (1078, Vol. 27).

CLASS.

411. EWE, any age, with her own lamb at foot.

- 2385 C. G. Meier, "Bylands No. H23" (1009, Vol. 27), lambed 22nd August, 1933, shorn 17th October, 1935, bred by A. Meier, s Woodburn No. F17 (110, Vol. 26), d Bylands No. 10 (470, Vol. 23).
- 2386 F. A. Newnham, ———, lambed September, 1933, shorn November, 1935, bred by exhibitor, s Ealing W.P. II. (362, R.F.B.N.Z.), d Stud Ewe.
- 2387 Rudduck and Co. Pty. Ltd., "Rudduck's No. 2 of 1933," lambed 1933, shorn November, 1935, bred by exhibitors, s Irwell No. 16 of 1931 (439, R.F.B.N.Z.), d Stud Ewe.
- 2388 John R. Clarke, "Parafield No. J72" (988, Vol. 27), lambed 1933, shorn 9th December, 1935, bred by E. M. Perdriau, s Woodburn Harry (84, Vol. 25), d Woodburn No. E12 (633, Vol. 24).
- 2389 John R. Clarke, "Holme Lacey No. 42 of 1933" (imp.) (982, Vol. 27), lambed March, 1933, shorn October, 1935, bred by T. W. M. Perkins, s Berrington Juror [2686 R.F.B.], d Stud Ewe.
- 2390 E. M. Perdriau, "Woodburn No. D30," lambed August, 1929, shorn 18th October, 1935, bred by late Hon. T. H. Payne, s Woodburn Swell (imp.) (18, Vol. 21), d Woodburn No. P7 (65, Vol. 24).

CLASS.

412. EWE, 2½ years old and over.

- 2391 C. G. Meier, "Bylands No. H14" (1005, Vol. 27), lambed 6th August, 1933, shorn 17th October, 1935, bred by A. Meier, s Woodburn No. F17 (110, Vol. 26), d Bylands No. 7 (469, Vol. 23).
- 2392 Harold D. Young, "Burnwood No. J1" (1370, Vol. 28), lambed 1933, shorn November, 1935, bred by J. McIntosh, s Woodburn Liberty (117, Vol. 26), d Woodburn No. E2 (T.) (624, Vol. 24).
- 2393 Rudduck and Co. Pty. Ltd., "Rudduck's No. 3 of 1933," lambed 1933, shorn November, 1935, bred by exhibitors, s Irwell No. 16 of 1931 (439, R.F.B.N.Z.), d Stud Ewe.
- 2394 W. F. a'B. Weigall, "Woodburn No. F38," lambed 1931, shorn November, 1935, bred by late Hon. T. H. Payne, s Woodburn Style (68, Vol. 24), d Pomona No. 34 (imp.).
- 2395 John R. Clarke, "Holme Lacey No. 20 of 1933" (imp.) (980, Vol. 27), lambed March, 1933, shorn October, 1935, bred by T. W. M. Perkins, s Berrington Juror [2686 R.F.B.], d Stud Ewe.
- 2396 Robert Alston, "Burnwood No. J21" (1030, Vol. 27), lambed 1933, shorn 1st December, 1935, bred by J. McIntosh, s Woodburn Swell (imp.) (18, Vol. 21), d Woodburn No. E138 (686, Vol. 24).
- 2397 E. M. Perdriau, "Woodburn No. H51," lambed August, 1932, shorn 20th February, 1936, bred by late Hon. T. H. Payne, s Woodburn Squire (66, Vol. 24), d Woodburn No. C13 (273, Vol. 22).
- 2398 E. M. Perdriau, "Woodburn No. H58," lambed August, 1932, shorn 20th February, 1936, bred by late Hon. T. H. Payne, s Woodburn Stamp (67, Vol. 24), d Woodburn No. E136 (684, Vol. 24).

CLASS.

413. EWE, 1½ years old and under 2½ years old.

- 2399 C. G. Meier, "Bylands No. J7" (1252, Vol. 28), lambed 17th August, 1934, shorn 17th October, 1935, bred by A. Meier, s Woodburn No. F17 (110, Vol. 26), d Bylands No. F9 (698, Vol. 25).
- 2400 Rudduck and Co. Pty. Ltd., "Rudduck's No. 3 of 1934," lambed 1934, shorn November, 1935, bred by exhibitors, s Ewell No. 1 of 1932 (189, Vol. 27), d Stud Ewe.
- 2401 John R. Clarke, "Bylands No. J30" (1203, Vol. 28), lambed 24th August, 1934, shorn October, 1935, bred by A. Meier, s Woodburn No. F17 (110, Vol. 26), d Bylands No. E11 (619, Vol. 24).

THE YORKSHIRE INSURANCE Co. Ltd.
THE LEADING LIVE STOCK Co. in the World.
Full particulars apply at Office on Show Grounds, or 26 QUEEN ST.

RYELANDS.

257

- 2402 E. M. Perdriau, "Parafield No. K3," lambed September, 1934, shorn 20th February, 1936, bred by exhibitor, s Woodburn No. H125 (185, Vol. 27), d Woodburn No. E7 (628, Vol. 24).
- 2403 E. M. Perdriau, "Parafield No. K214," lambed September, 1934, shorn 20th February, 1936, bred by exhibitor, s Woodburn No. H30 (182, Vol. 27), d Woodburn No. D65 (T.) (555, Vol. 23).

CLASS.

414. EWE, under 1½ years old.

- 2404 J. McIntosh, ———, lambed September, 1935, shorn 30th November, 1935, bred by exhibitor, s Woodburn Stanley (118, Vol. 26), d Stud Ewe.
- 2405 J. McIntosh, ———, lambed September, 1935, shorn 30th November, 1935, bred by exhibitor, s Woodburn Stanley (118, Vol. 26), d Stud Ewe.
- 2406 C. G. Meier, "Bylands No. K26," lambed 17th August, 1935, shorn 21st December, 1935, bred by A. Meier, s Woodburn No. F17 (110, Vol. 26), d Bylands No. 10 (470, Vol. 23).
- 2407 Harold D. Young, "Murroa No. F2," lambed 24th August, 1935, shorn November, 1935, bred by exhibitor, s Burnwood Henry (276, Vol. 28), d Woodburn No. H9.
- 2408 W. F. a'B. Weigall, "Couangalt No. O1 of 1935," lambed 25th August, 1935, unshorn, bred by exhibitor, s Woodburn Leader (173, Vol. 27), d Burnwood No. J35.
- 2409 John R. Clarke, "Koorinal Park No. B12," lambed October, 1935, unshorn, bred by exhibitor, s Bylands Memorial (169, Vol. 27), d Parafield No. J109 (992, Vol. 27).
- 2410 E. M. Perdriau, "Parafield No. M137," lambed September, 1935, shorn, 20th November, 1935, bred by exhibitor, s Holme Lacey Landowner (imp.) (179, Vol. 27), d Parafield No. J24 (1302, Vol. 28).

CLASS.

415. PEN OF 2 EWES, under 1½ years old.

- 2411 J. McIntosh, ———, lambed September, 1935, shorn 30th November, 1935, bred by exhibitor, s's Woodburn Stanley (118, Vol. 26) and Woodburn Leader (173, Vol. 27), d's Stud Ewes.
- 2412 C. G. Meier, "Bylands No. K30" and "Bylands No. K1," lambed 16th and 1st August, 1935, shorn 21st December, 1935, bred by A. Meier, s Burnwood Liberty (168, Vol. 27), d's Bylands No. H3 (999, Vol. 27) and No. H14 (1005, Vol. 27).
- 2413 J. McIntosh, ———, lambed September, 1935, shorn 30th November, 1935, bred by exhibitor, s Woodburn Stanley (118, Vol. 26) d's Stud Ewes.

CLASS.

416. EWE, under 1½ years, closely and evenly shorn on or after 15th August, 1936.

- 2414 J. McIntosh, ———, lambed September, 1935, shorn after 15th August, 1936, bred by exhibitor, s Woodburn Stanley (118, Vol. 26), d Stud Ewe.
- 2415 C. G. Meier, "Bylands No. K14," lambed 11th August, 1935, shorn 17th August, 1936, bred by A. Meier, s Woodburn No. F17 (110, Vol. 26), d Bylands No. 5 (468, Vol. 23).
- 2416 J. McIntosh, ———, lambed September, 1935, shorn after 15th August, 1936, bred by exhibitor, s Woodburn Stanley (118, Vol. 26), d Stud Ewe.
- 2417 Rudduck and Co. Pty. Ltd., "Rudduck's No. 11 of 1935," lambed 1935, shorn after 15th August, 1936, bred by exhibitors, s Ewell No. 1 of 1932 (189, Vol. 27), d Stud Ewe.
- 2418 W. F. a'B. Weigall, "Couangalt No. O2 of 1935," lambed 25th September, 1935, shorn after 15th August, 1936, bred by exhibitor, s Woodburn Stanley (118, Vol. 26), d Woodburn No. F34.
- 2419 John R. Clarke, "Koorinal Park No. B15," lambed September, 1935, shorn 17th August, 1936, bred by exhibitor, s Bylands Memorial (169, Vol. 27), d Brecknock No. 22 of 1932 (970, Vol. 27).
- 2420 E. M. Perdriau, "Parafield No. M189," lambed September, 1935, shorn 16th August, 1936, bred by exhibitor, s Holme Lacey Landowner (imp.) (179, Vol. 27), d Woodburn No. H136 (1140, Vol. 27).

PERFECTION TOBACCO FINE CUT
 FLAKE CUT
 AND PLUG

BAILEY'S ANTI-MAMMITIS IS A POSITIVE CURE IF USED IN THE EARLY STAGES.

Obtainable from Storekeepers or
New Zealand Loan & Mercantile Agency Co. Ltd., Melbourne.

258

RYELANDS.

CENTENARY BREEDERS' CUP.

A Cup, valued at 15 guineas (donated by The Australian Society of Breeders of British Sheep), will be awarded for the Best Group of Ryelands.

The group shall consist of one ram and two ewes under 1½ years of age, bred by exhibitor, and entered in the ordinary classes. The Cup to be won three times before being won outright. The winner's name will be engraved on the Cup each year, and the winner will have the right to hold the Cup until just prior to the next Show. Winner, 1934 and 1935: J. McIntosh.

Ryeland Breeders' Plate.—A Special Prize of £5/5/-, presented by the Australian Society of Breeders of British Sheep (Victorian Branch), will be awarded to the most successful exhibitor in this Section. Three points will be awarded for a first prize in each numbered class, two points for a second prize and one point for a third prize in all cases where the exhibitor is also the breeder of the prize winning sheep. In the event of a tie, two points will be allotted for Champion awards and one point for Reserve Champion awards.

The "T. H. Payne" Memorial Cup.—A Memorial Cup, subscribed for by Ryeland breeders in Victoria, will be awarded for the Best Ram Under 1½ Years of Age (bred by exhibitor), and entered in the ordinary Classes. The Cup to be won three times in succession before being won outright. The winner will have the right to hold the Cup until the Show next ensuing. Winners—1933: A. Meier—"Bylands No. G.4"; 1934: J. McIntosh—"Burnwood No. J.5"; 1935: J. McIntosh—"Woodburn Harry" (84, Vol. 25).

Certificates, presented by the Australian Society of Breeders of British Sheep, will be awarded to the owner of the Champion Ram and Ewe in this Section.

CHAMPION PRIZES OF AUSTRALIA.

RYELAND RAM, any age—Government Certificate and Society's Rosette.

RESERVE CHAMPION RYELAND RAM—Society's Rosette.

RYELAND EWE, any age—Government Certificate and Society's Rosette.

RESERVE CHAMPION RYELAND EWE—Society's Rosette.

DID "NUGGET" YOUR BOOTS ?
YOU This Morning ?

DID YOU "NUGGET" YOUR BOOTS ?
This Morning ?

DORSET HORNS.

259

Section 31—Dorset Horns.

Judge: A. ALLEYN, Senr., Esq.

Stewards: R. B. MILLS, Esq.

Associate Judge:

J. A. PATTERSON, Esq.

JOHN A. ALLEYN, Esq.

Prizes—First, £3; second, £1; third, Card.

Entry fee: Members, 7/-; Non-Members, 10/-.

(Entries limited to two in each Class from any one Exhibitor.)

Exhibitors of shorn sheep must lodge a Statutory Declaration, prior to 31st August, that their exhibits have been closely and evenly shorn on or after 15th August, 1936.

St. Mary's Dorset Horn Stud.

A. KNIGHT & SONS, LAKE BOLAC.

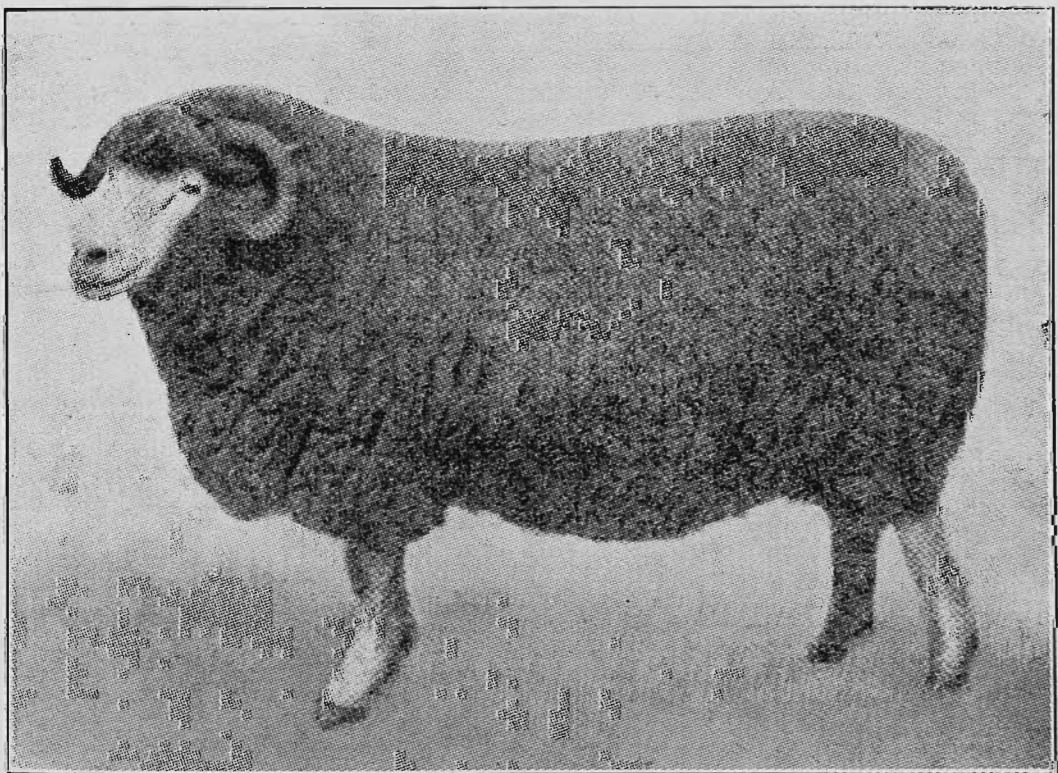

Champion Dorset Horn Ewe, "Royal" Show, 1929.

Some Recent Winnings:

Champion Ewe, Melbourne Sheepbreeders' Show, 1928-29-30-31-32. Champion Ewe, Melbourne Royal, 1929-30-31. Champion Ewe, Ballarat Sheep Show, 1928-29-30-31, and many other Champions at Country Shows. Champion Ram, Melbourne Sheep Show, 1928-29-31-32; Royal, 1931; and Reserve, 1931, Ballarat Sheep Show, 1928-29-31-32.

Symondsburry No. 460 was Sire of First Prize and Reserve Champion 2-Tooth Ewe, Melbourne Sheepbreeders' Show, in 1935; also Sire of First Prize and Reserve Champion Ram at same Show in 1935.

Stud Stock for Sale by this Great Imported Sire.

The Ideal Rams for Raising Fat Lambs. Particulars on Application.

COOPER'S WORM TABLETS—The great tonic remedy for destroying worms in sheep.

Obtainable from Cooper Agents or
New Zealand Loan & Mercantile Agency Co. Ltd., Melbourne.

260

DORSET HORNS.

CLASS.

417. RAM, 2½ years old and over.

- 2421 W. S. Kelly and Sons, "Merrindie No. 1755 of 1932," lambed 1932, shorn September, 1935, bred by exhibitor, s Symondsbury No. 410 (imp.) (386, Vol. 22), d Merrindie No. 1486.

CLASS.

418. RAM, 1½ years old and under 2½ years old.

- 2422 G. H. Earp, "Athlea No. 201 of 1934," lambed July, 1934, shorn 15th August, 1935, bred by exhibitor, s Athlea No. 55 of 1931 (946, Vol. 27), d Athlea No. 5 of 1932.
- 2423 G. H. Earp, "Athlea No. 83 of 1934," lambed June, 1934, shorn October, 1935, bred by exhibitor, s Athlea No. 60 of 1931 (824, Vol. 26), d Athlea No. 148 of 1932.
- 2424 W. J. Dawkins, "Newbold No. 251 of 1934," lambed 2nd August, 1934, shorn 16th August, 1935, bred by exhibitor, s Newbold No. 15 of 1933 (931, Vol. 27), d Newbold No. 88 of 1931.

CLASS.

419. RAM, under 1½ years old.

- 2425 W. S. Kelly and Sons, "Merrindie No. 14 of 1935," lambed 1935, shorn September, 1935, bred by exhibitors, s Symondsbury No. 410 (imp.) (386, Vol. 22), d Stud Ewe.
- 2426 W. S. Kelly and Sons, "Merrindie No. 98 of 1935," lambed 1935, shorn September, 1935, bred by exhibitors, s Symondsbury No. 410 (imp.) (386, Vol. 22), d Stud Ewe.
- 2427 Oswald Weppner, "Oswaldene No. 542 of 1935" (T.) (1228, Vol. 28), lambed 18th April, 1935, shorn 15th October, 1935, bred by exhibitor, s Newbold No. 83 of 1934 (1035, Vol. 27), d Oswaldene No. 129 of 1931 (343, Vol. 28).
- 2428 Oswald Weppner, "Oswaldene No. 543 of 1935" (T.) (1229, Vol. 28), lambed 18th April, 1935, shorn 15th October, 1935, bred by exhibitor, s Newbold No. 83 of 1934 (1035, Vol. 27), d Oswaldene No. 129 of 1931 (343, Vol. 28).
- 2429 W. G. Brisbane and Sons, "Karmila No. 26 of 1935," lambed 5th April, 1935, shorn September, 1935, bred by exhibitors, s Karmila David No. 1 of 1931 (668, Vol. 25), d Karmila No. 7.
- 2430 W. G. Brisbane and Sons, "Karmila No. 32 of 1935," lambed 1st September, 1935, shorn November, 1935, bred by exhibitors, s Karmila David No. 1 of 1931 (668, Vol. 25), d Mount Pleasant No. 204.
- 2431 W. J. Dawkins, "Newbold No. 32 of 1935," lambed 16th April, 1935, shorn September, 1935, bred by exhibitor, s Newbold No. 43 of 1933 (932, Vol. 27), d Newbold No. 121 of 1929.
- 2432 W. J. Dawkins, "Newbold No. 197 of 1935," lambed 2nd June, 1935, shorn September, 1935, bred by exhibitor, s Newbold No. 43 of 1933 (932, Vol. 27), d Newbold No. 8 of 1931.
- 2433 A. E. Enders, ———, lambed July, 1935, shorn October, 1935, bred by exhibitor, s Eurobin Bold Boy (947, Vol. 27), d Stud Ewe.
- 2434 A. E. Enders, ———, lambed April, 1935, shorn October, 1935, bred by exhibitor, s Eurobin Bold Boy (947, Vol. 27), d Stud Ewe.

CLASS.

420. RAM, under 1½ years, closely and evenly shorn on or after 15th August, 1936.

- 2435 W. S. Kelly and Sons, "Merrindie No. 60 of 1935," lambed 1935, shorn after 15th August, 1936, bred by exhibitors, s Symondsbury No. 410 (imp.) (386, Vol. 22), d Stud Ewe.
- 2436 W. S. Kelly and Sons, "Merrindie No. 91 of 1935," lambed 1935, shorn after 15th August, 1936, bred by exhibitors, s Symondsbury No. 410 (imp.) (386, Vol. 22), d Stud Ewe.
- 2437 Oswald Weppner, "Oswaldene No. 547 of 1935" (1230, Vol. 28), lambed 19th April, 1935, shorn after 15th August, 1936, bred by exhibitor, s Newbold No. 83 of 1934 (1035, Vol. 27), d Oswaldene No. 281 of 1932 (346, Vol. 28).
- 2438 W. J. Dawkins, "Newbold No. 189 of 1935," lambed 1st June, 1935, shorn after 15th August, 1936, bred by exhibitor, s Newbold No. 15 of 1933 (931, Vol. 27), d Newbold No. 9 of 1930.

PERFECTION TOBACCO FINE CUT
FLAKE CUT
AND PLUG

“A.H.P.,” the New Emulsified Drench, will Rid Your Flocks of Fluke and Worms and Stay Active in the Tissue a Month After Drenching.

Sole Agents:

New Zealand Loan & Mercantile Agency Co. Ltd., Melbourne.

DORSET HORNS.

261

- 2439 W. J. Dawkins, “Newbold No. 286 of 1935,” lambed 16th July, 1935, shorn after 15th August, 1936, bred by exhibitor, s Newbold No. 43 of 1933 (932, Vol. 27), d Newbold No. 300 of 1932.
- 2440 A. E. Enders, ———, lambed August, 1935, shorn after 15th August, 1936, bred by exhibitor, s Eurobin Bold Boy (947, Vol. 27), d Stud Ewe.
- 2441 A. E. Enders, ———, lambed July, 1935, shorn after 15th August, 1936, bred by exhibitor, s Eurobin Bold Boy (947, Vol. 27), d Stud Ewe.

CLASS.

421. PEN OF 2 RAM LAMBS, dropped after 1st April, 1936.

- 2442 W. S. Kelly and Sons, ———, lambed April 1936, unshorn, bred by exhibitors.
- 2443 Oswald Weppner, “Oswaldene No. 470 of 1936” and “Oswaldene No. 679 of 1936,” lambed 2nd April and 1st May, 1936, unshorn, bred by exhibitor, s Newbold No. 83 of 1934 (1035, Vol. 27), d's Oswaldene No. 15 and Oswaldene No. 220.

NEWBOLD DORSET HORN STUD



Newbold No. 43 of 1933.

Champion Ram, Mt. Barker,

Adelaide and Melbourne Shows, 1934, and Mt. Barker and Melbourne, 1935. Weight, 303 lbs. at 1½ years old.

Newbold Stud has won 46 Championships, 40 Reserved Championships, 166 Firsts, 120 Seconds, 57 Thirds at Royal Shows during last 15 years. A big reduction sale of this stud to be held at “Newbold,” on October 29th, when 300 ewes and ewe lambs and 150 rams and ram lambs will be sold. This is being held because the proprietor intends to take a trip to Europe in the near future.

Proprietor: W. J. DAWKINS

NEWBOLD, GAWLER RIVER, SOUTH AUSTRALIA

"A.H.P.," the New Emulsified Drench for Fluke and Worms in Sheep, is EFFICIENT, SAFE and ECONOMICAL.

Sole Agents:
New Zealand Loan & Mercantile Agency Co. Ltd., Melbourne.

262

DORSET HORNS.

- 2444 Oswald Weppner, "Oswaldene No. 639 of 1936" and "Oswaldene No. 321 of 1936," lambed 3rd April and 14th April, 1936, unshorn, bred by exhibitor, s Newbold No. 83 of 1934 (1035, Vol. 27), d's Oswaldene No. 304 of 1933 (348, Vol. 28) and Oswaldene No. 245 of 1932 (245, Vol. 28).
- 2445 G. H. Earp, ———, lambed June, 1936, unshorn, bred by exhibitor.
- 2446 W. J. Dawkins, ———, lambed April, 1936, unshorn, bred by exhibitor.
- 2447 W. J. Dawkins, ———, lambed April, 1936, unshorn, bred by exhibitor.
- 2448 A. E. Enders, ———, lambed April, 1936, unshorn, bred by exhibitor, s Eurobin Bold Boy (947, Vol. 27), d's Stud Ewes.

CLASS

422. EWE, any age, with her own lamb at foot.

- 2449 W. S. Kelly and Sons, "Merrindie No. 60 of 1933," lambed 1933, shorn September, 1935, bred by exhibitors, s Symondsbury No. 410 (imp.) (386, Vol. 22), d Stud Ewe.
- 2450 W. S. Kelly and Sons, "Merrindie No. 1836 of 1932," lambed 1932, shorn September, 1935, bred by exhibitors, s Symondsbury No. 410 (imp.) (386, Vol. 22), d Stud Ewe.
- 2451 W. J. Dawkins, "Newbold No. 9 of 1933," lambed 23rd April, 1933, shorn September, 1935, bred by exhibitor, s Newbold No. 184 of 1931 (812, Vol. 26), d Newbold No. 32 of 1927.
- 2452 W. J. Dawkins, "Newbold No. 269 of 1932," lambed April, 1932, shorn September, 1935, bred by exhibitor, s Newbold No. 28 of 1929 (561, Vol. 24), d Stud Ewe.

CLASS

423. EWE, 2½ years old and over.

- 2453 W. S. Kelly and Sons, "Merrindie No. 1820 of 1933," lambed 1933, shorn September, 1935, bred by exhibitors, s Symondsbury No. 410 (imp.) (386, Vol. 22), d Stud Ewe.
- 2454 John P. Conley, "Gowandale No. 339," shorn 17th September, 1935, bred by exhibitor, s Merrindie No. 1505 (775, Vol. 25), d Gowandale No. 105.
- 2455 W. J. Dawkins, "Newbold No. 145 of 1931," lambed 29th April, 1931, shorn November, 1935, bred by exhibitor, s Newbold No. 20 of 1928 (364, Vol. 22), d Newbold No. 134 of 1927.

CLASS

424. EWE, 1½ years old and under 2½ years old.

- 2456 W. S. Kelly and Sons, "Merrindie No. 31 of 1934," lambed 1934, shorn September, 1935, bred by exhibitors, s Merrindie No. 1525 of 1931 (849, Vol. 26), d Stud Ewe.
- 2457 W. S. Kelly and Sons, "Merrindie No. 49 of 1934," lambed 1934, shorn September, 1935, bred by exhibitors, s Symondsbury No. 410 (imp.) (386, Vol. 22), d Stud Ewe.
- 2458 W. J. Dawkins, "Newbold No. 3 of 1934," lambed 3rd April, 1934, shorn 16th August, 1935, bred by exhibitor, s Newbold No. 49 of 1933 (962, Vol. 27), d Newbold No. 259 of 1930.

CLASS

425. EWE, under 1½ years old.

- 2459 W. S. Kelly and Sons, "Merrindie No. 53 of 1935," lambed 1935, shorn September, 1935, bred by exhibitors, s Symondsbury No. 410 (imp.) (386, Vol. 22), d Stud Ewe.
- 2460 Oswald Weppner, "Oswaldene No. 502 of 1935," lambed 10th April, 1935, shorn 15th October, 1935, bred by exhibitor, s Oswaldene No. 42 (644, Vol. 24), d Oswaldene No. 281 of 1932 (346, Vol. 28).
- 2461 Oswald Weppner, "Oswaldene No. 544 of 1935," lambed 18th April, 1935, shorn 15th October, 1935, bred by exhibitor, s Oswaldene No. 42 (644, Vol. 24), d Oswaldene No. 235.
- 2462 W. J. Dawkins, "Newbold No. 47 of 1935," lambed 20th April, 1935, shorn September, 1935, bred by exhibitor, s Newbold No. 15 of 1933 (931, Vol. 27), d Newbold No. 152 of 1932.
- 2463 W. J. Dawkins, "Newbold No. 213 of 1935," lambed 4th June, 1935, shorn September, 1935, bred by exhibitor, s Newbold No. 43 of 1933 (932, Vol. 27), d Newbold No. 140 of 1933.
- 2464 Dr. James R. Bell, "Barragunda No. J35 of 1935," lambed May, 1935, shorn November, 1935, bred by exhibitor, s Barragunda No. J3 of 1932 (1052, Vol. 28), d Clenstone No. 33 (imp.) (171, Vol. 24).
- 2465 Dr. James R. Bell, "Barragunda No. J56 of 1935," lambed May, 1935, shorn November, 1935, bred by exhibitor, s Barragunda No. J3 of 1932 (1052, Vol. 28), d Athlea No. 26 of 1931 (207, Vol. 25).

Torrumbarry Estate

ECHUCA

DORSET HORN STUD

FOUNDED IN 1922 BY MR. H. L. BAILLIEU, WITH
A COMBINATION OF THE BEST IMPORTED
AND SOUTH AUSTRALIAN BLOOD.

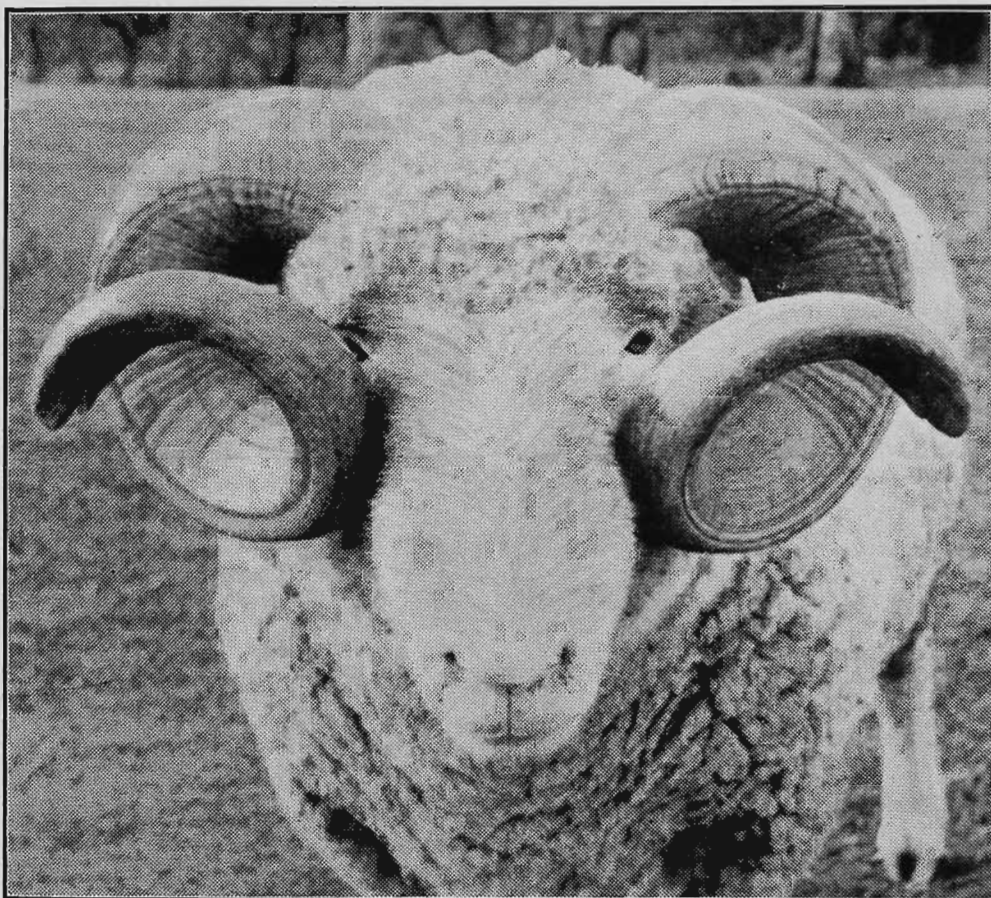

Clenstone 303 (imp.), whose Dam was the Winner of Six First Prizes as a Lamb and Shearling Ewe at the Royal, Royal Counties, and Bath and West Shows.

Dorsets are early and prolific lamb breeders. The Torrumbarry Estate Dorset Stud is one of the largest in Australia, and is noted for the soundness of its sheep and their strong down character. The stud is being further augmented by the importation in September, 1936, of Twenty Special Rams and Ewes, personally selected in England by Mr. H. L. Baillieu.

FLOCK RAMS FOR SALE.

Apply:

**The Manager, Torrumbarry Estate
via Echuca**

The New Quick-Acting Emulsified Drench, "A.H.P.," for Fluke and Worms in Sheep, Remains Active in Tissue a Month After Drenching.

Sole Agents:

New Zealand Loan & Mercantile Agency Co. Ltd., Melbourne.

264

DORSET HORNS.

CLASS.

426. EWE, under 1½ years, closely and evenly shorn on or after 15th August, 1936.

- 2466 W. S. Kelly and Sons, "Merrindie No. 55 of 1935," lambed 1935, shorn after 15th August, 1936, bred by exhibitors, s Symondsburly No. 410 (imp.) (386, Vol. 22), d Stud Ewe.
- 2467 Oswald Weppner, "Oswaldene No. 603 of 1935," lambed 1st September, 1935, shorn after 15th August, 1936, bred by exhibitor, s Newbold No. 83 of 1934 (1035, Vol. 27), d Oswaldene No. 451 of 1934 (351, Vol. 28).
- 2468 W. J. Dawkins, "Newbold No. 16 of 1935," lambed 11th April, 1935, shorn after 15th August, 1936, bred by exhibitor, s Newbold No. 182 of 1931 (811, Vol. 26), d Newbold No. 91 of 1931.
- 2469 W. J. Dawkins, "Newbold No. 82 of 1935," lambed 27th April, 1935, shorn after 15th August, 1936, bred by exhibitor, s Newbold No. 15 of 1933 (931, Vol. 27), d Newbold No. 136 of 1933.

CLASS.

427. PEN OF 2 EWE LAMBS, dropped after 1st April, 1936.

- 2470 W. S. Kelly, ———, lambed April, 1936, unshorn, bred by exhibitor.
- 2471 Oswald Weppner, "Oswaldene No. 635 of 1936" and "Oswaldene No. 650 of 1936," lambed 5th April and 15th April, 1936, unshorn, bred by exhibitor, s Newbold No. 83 of 1934 (1035, Vol. 27), d's Oswaldene No. 195 and Oswaldene No. 320.
- 2472 Oswald Weppner, "Oswaldene No. 713 of 1936" and "Oswaldene No. 726 of 1936," lambed 16th May and 4th June, 1936, unshorn, bred by exhibitor, s Newbold No. 83 of 1934 (1035, Vol. 27), d's Oswaldene No. 136 and Oswaldene No. 328.
- 2473 John P. Conley, "Gowandale No. 65 of 1936" and "Gowandale No. 66 of 1936," lambed 4th April, 1936, unshorn, bred by exhibitor, s Glenemmie No. 339 of 1931 (953, Vol. 27), d's Gowandale No. 133 and Gowandale No. 153.
- 2474 W. J. Dawkins, ———, lambed April, 1936, unshorn, bred by exhibitor.
- 2475 W. J. Dawkins, ———, lambed April, 1936, unshorn, bred by exhibitor.
- 2476 Dr. James R. Bell, "Barragunda No. J75 of 1936" and "Barragunda No. 609 of 1936," lambed 7th May and 10th May, 1936, unshorn, bred by exhibitor, s Myuna No. 130 of 1933 (1053, Vol. 28), d's Stud Ewes.
- 2477 Dr. James R. Bell, "Barragunda No. J76 of 1936" and "Barragunda No. 620 of 1936," lambed 8th May and 14th May, 1936, unshorn, bred by exhibitor, s Myuna No. 130 of 1933 (1053, Vol. 28), d's Stud Ewes.

CENTENARY BREEDERS' CUP.

A Cup, valued at 15 guineas (donated by The Australian Society of Breeders of British Sheep), will be awarded for the Best Group of Dorset Horns.

The group shall consist of one ram and two ewes under 1½ years of age, bred by exhibitor, and entered in the ordinary classes. The Cup to be won three times before being won outright. The winner's name will be engraved on the Cup each year, and the winner will have the right to hold the Cup until just prior to the next Show. Winner, 1934 and 1935: W. J. Dawkins.

MATTHEW LANG & CO. WHOLESALE & FAMILY
Wine & Spirit Merchants.

W. W. Senior, F. W. Stacey.
57 MARKET STREET.

Telephone 267 Central.

PERFECTION TOBACCO

FINE CUT
FLAKE CUT
AND PLUG

DORSET HORNS.

265

Dorset Horn Breeders' Plate.—A Special Prize of £5/5/-, presented by the **Australian Society of Breeders of British Sheep (Victorian Branch)**, will be awarded to the most successful exhibitor in this Section. Three points will be awarded for a first prize in each numbered class, two points for a second prize, and one point for a third prize **in all cases where the exhibitor is also the breeder of the prize-winning sheep.** In the event of a tie, two points will be allotted for Champion awards and one point for Reserve Champion awards.

Certificates, presented by the **Australian Society of Breeders of British Sheep**, will be awarded to the owner of the Champion Ram and Ewe in this Section.

CHAMPION PRIZES OF AUSTRALIA.

DORSET HORN RAM, any age—Government Certificate and Society's Rosette.

RESERVE CHAMPION DORSET HORN RAM—Society's Rosette.

DORSET HORN EWE, any age—Government Certificate and Society's Rosette.

RESERVE CHAMPION DORSET HORN EWE—Society's Rosette.

WILLIAM WILLIS & CO.

Established 1862

428 BOURKE STREET, MELBOURNE

Manufacturers of

SHEEP AND CATTLE EARMARKERS

LABELS, BRANDS, Etc.

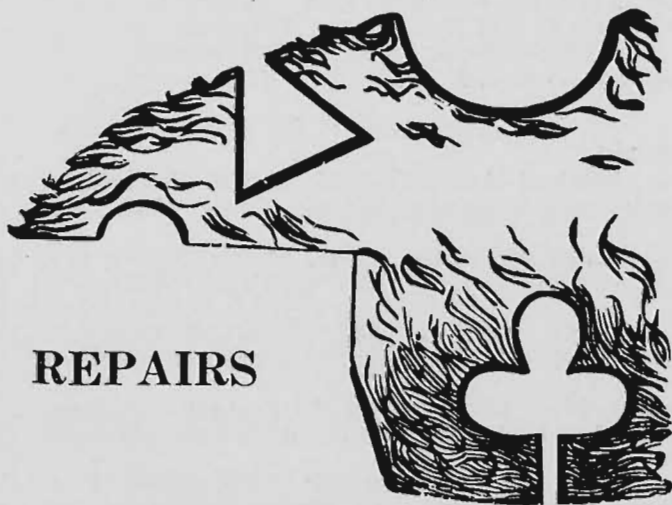

REPAIRS

All Shapes of
Earmarkers
in Stock

Earmarkers that are Worn can be
Sharpened and Reset

Write for Illustrated Catalogue

**For Full Market Value, consign stock to DENNYS,
LASCELLES LIMITED, NEWMARKET.**

266

SHROPSHIRES.

Section 32—Shropshires.

Judge: PERCY J. WEBB, Esq.
Associate Judge: E. A. MORTON, Esq.

Stewards: W. M. BLACK, Esq.
JOHN McMILLAN, Esq.

Prizes—First, £3; second, £1; third, Card.

Entry fee: Members, 7/-; Non-Members, 10/-.

(Entries limited to two in each Class from any one Exhibitor.)

Exhibitors of shorn sheep must lodge a Statutory Declaration, prior to 31st August, that their exhibits have been closely and evenly shorn on or after 15th August, 1936.

CLASS.

428. RAM, 2½ years old and over.

- 2478 C. H. Hawkins and Son, "The Pines Royal" (555, Vol. 28), lambed August, 1933, shorn November 1935, bred by exhibitors, s The Pines Broad Lock (341, Vol. 22), d The Pines No. 55 of 1929.
- 2479 C. H. Hawkins and Son, "The Pines Fortification," lambed August, 1933, shorn November, 1935, bred by exhibitors, s Torwood Fortification (418, Vol. 24), d Stud Ewe.

CLASS.

429. RAM, 1½ years old and under 2½ years old.

- 2480 G. L. Wilson and Son, "The Pines Fortune" (572, Vol. 28), lambed August, 1934, shorn November, 1935, bred by C. H. Hawkins and Son, s The Pines No. 47 of 1929 (416, Vol. 24), d The Pines No. 65 of 1930.
- 2481 Ernest W. Ham, ———, lambed August, 1934, shorn November, 1935, bred by exhibitor, s Alpha Royal Star (387, Vol. 23), d Stud Ewe.
- 2482 Ernest W. Ham, ———, lambed September, 1934, shorn November, 1935, bred by exhibitor, s Orange Grove Centenary (520, Vol. 27), d Stud Ewe.
- 2483 Thomas Long, "Torwood No. 242 of 1934," lambed October, 1934, shorn December, 1935, bred by exhibitor, s Wara Potency (528, Vol. 27), d Stud Ewe.
- 2484 C. H. Hawkins and Son, "The Pines Signet," lambed August, 1934, shorn November, 1935, bred by exhibitors, s The Pines Short Legs (389, Vol. 23), d Stud Ewe.
- 2485 C. H. Hawkins and Son, "The Pines Judge," lambed August, 1934, shorn November, 1935, bred by exhibitors, s The Pines Short Legs (389, Vol. 23), d Stud Ewe.
- 2486 A. E. Enders, ———, lambed August, 1934, shorn October, 1935, bred by exhibitor, s Rosemount No. 7 of 1929 (453, Vol. 25), d Stud Ewe.

CLASS.

430. RAM, under 1½ years old.

- 2487 Ernest W. Ham, ———, lambed August, 1935, shorn November, 1935, bred by exhibitor, s Orange Grove Major Fenn (552, Vol. 28), d Stud Ewe.
- 2488 Ernest W. Ham, ———, lambed August, 1935, shorn November, 1935, bred by exhibitor, s Orange Grove Major Fenn (552, Vol. 28), d Stud Ewe.
- 2489 Thomas Long, "Torwood No. 720 of 1935," lambed October, 1935, shorn December, 1935, bred by exhibitor, s Torwood Conceit (489, Vol. 26), d Stud Ewe.
- 2490 Thomas Long, "Torwood No. 824 of 1935," lambed October, 1935, shorn December, 1935, bred by exhibitor, s Wara Potency (528, Vol. 27), d Stud Ewe.
- 2491 C. H. Hawkins and Son, ———, lambed August, 1935, shorn November, 1935, bred by exhibitors, s The Pines No. 47 of 1929 (416, Vol. 24), d Stud Ewe.
- 2492 C. H. Hawkins and Son, ———, lambed August, 1935, shorn November, 1935, bred by exhibitors, s The Pines No. 47 of 1929 (416, Vol. 24), d Stud Ewe.
- 2493 A. E. Enders, ———, lambed August, 1935, shorn October, 1935, bred by exhibitor, s Rosemount No. 7 of 1929 (453, Vol. 25), d Stud Ewe.
- 2494 A. E. Enders, ———, lambed August, 1935, shorn October, 1935, bred by exhibitor, s Rosemount No. 7 of 1929 (453, Vol. 25), d Stud Ewe.

Foot-Rot in Sheep

for prevention and satisfactory treatment by
Foot-Bath process—use

ARZEEN

Drenching Sheep and Lambs

Formulae recommended by The McMaster
Laboratory and State Departments of Agriculture
and Stock — use

“Vallo” Nicotine Sulphate 40%

‘Vallo’ Copper Sulphate ‘Neige’
Crystals

The most reliable of all Dips

“Vallo” Powder Sheep Dip

Full particulars on application to:

VICTOR LEGGO & FARMERS LTD.

222 QUEEN STREET, MELBOURNE

‘Phone: Central 1243

G.P.O. Box 508H

Show Stand - 37 LENNON AVENUE

John McNamara & Co. PTY. LTD., 515 COLLINS STREET, MELBOURNE.
And at Deniliquin, Moulamein, Echuca, Swan Hill, Kyneton,
Kyabram, Nagambie.

268

SHROPSHIRES.

CLASS.

431. PEN OF 2 RAMS, under 1½ years old.

- 2495 Ernest W. Ham, ———, lambéd August, 1935, shorn November, 1935, bred by exhibitor, s Alpha Royal Star (387, Vol. 23), d's Stud Ewes.
- 2496 Eric Ham, ———, lambéd August, 1935, shorn November, 1935, bred by exhibitor, s Orange Grove Centenary (520, Vol. 27), d's Stud Ewes.
- 2497 Thomas Long, "Torwood No. 777 of 1935" and "Torwood No. 753 of 1935, lambéd October, 1935, shorn December, 1935, bred by exhibitor, s's Torwood Conceit (489, Vol. 26) and Wara Potency (528, Vol. 27), d's Stud Ewes.
- 2498 Thomas Long, "Torwood No. 285 of 1935" and "Torwood No. 688 of 1935, lambéd October, 1935, shorn December, 1935, bred by exhibitor, s Wara Potency (528, Vol. 27), d's Stud Ewes.
- 2499 C. H. Hawkins and Son, ———, lambéd August, 1935, shorn November, 1935, bred by exhibitors, s The Pines No. 47 of 1929 (416, Vol. 24), d's Stud Ewes.
- 2500 C. H. Hawkins and Son, ———, lambéd August, 1935, shorn November, 1935, bred by exhibitors, s Torwood Fortification (418, Vol. 24), d's Stud Ewes.
- 2501 A. E. Enders, ———, lambéd July, 1935, shorn October, 1935, bred by exhibitor, s Rosemount No. 7 of 1929 (453, Vol. 25), d's Stud Ewes.
- 2502 A. E. Enders, ———, lambéd August, 1935, shorn October, 1935, bred by exhibitor, s Rosemount No. 7 of 1929 (453, Vol. 25), d's Stud Ewes.

CLASS.

432. RAM, under 1½ years, closely and evenly shorn on or after 15th August, 1936.

- 2503 Ernest W. Ham, ———, lambéd August, 1935, shorn after 15th August, 1936, bred by exhibitor, s Orange Grove Tom Fenn (454, Vol. 25), d Stud Ewe.
- 2504 Eric Ham, ———, lambéd August, 1935, shorn after 15th August, 1936, bred by exhibitor, s Orange Grove Tom Fenn (454, Vol. 25), d Stud Ewe.
- 2505 C. H. Hawkins and Son, ———, lambéd August, 1935, shorn after 15th August, 1936, bred by exhibitors, s The Pines Royal (555, Vol. 28), d Stud Ewe.
- 2506 C. H. Hawkins and Son, ———, lambéd August, 1935, shorn after 15th August, 1936, bred by exhibitors, s Torwood Fortification (418, Vol. 24), d Stud Ewe.
- 2507 A. E. Enders, ———, lambéd August, 1935, shorn after 15th August, 1936, bred by exhibitor, s Rosemount No. 7 of 1929 (453, Vol. 25), d Stud Ewe.
- 2508 A. E. Enders, ———, lambéd August, 1935, shorn after 15th August, 1936, bred by exhibitor, s Rosemount No. 7 of 1929 (453, Vol. 25), d Stud Ewe.

THE "THOMAS J. BURBURY" SHROPSHIRE SIRES' MEMORIAL CUP.

(Sheep entered for this prize are not eligible to compete in any other numbered class.)

CLASS.

433. A MEMORIAL CUP, OF 75 GUINEAS, subscribed for by the Shropshire breeders throughout the Commonwealth, will be awarded to the best two ewes and one ram, under 1½ years old, the progeny of one sire, and bred by the exhibitor. The Cup to be competed for in perpetuity, and the winner's name and the winning sire's name to be engraved on it each year. The Cup to remain the property of the Royal Agricultural Society.

- 2509 Ernest W. Ham, ———, lambéd August, 1935, shorn November, 1935, bred by exhibitor, s Orange Grove Major Fenn (552, Vol. 28), d's Stud Ewes.
- 2510 C. H. Hawkins and Son, ———, lambéd August, 1935, shorn November, 1935, bred by exhibitors, s The Pines No. 47 of 1929 (416, Vol. 24), d's Stud Ewes.
- 2511 A. E. Enders, ———, lambéd August, 1935, shorn October, 1935, bred by exhibitor, s Rosemount No. 7 of 1929 (453, Vol. 25), d's Stud Ewes.

A trophy, valued at £5/5/-, presented by the **Australian Society of Breeders of British Sheep (Victorian Branch)**, will be awarded to this year's winner in the above class.

CLASS.

434. EWE, any age, with her own lamb at foot.

- 2512 G. L. Wilson and Son, "The Pines No. 4 of 1934," lambed August, 1934, shorn August, 1935, bred by C. H. Hawkins and Son, s The Pines No. 47 of 1929 (416, Vol. 24), d Stud Ewe.
- 2513 Ernest W. Ham, ———, lambed September, 1932, shorn November, 1935, bred by exhibitor, s Park Farm Standfast (184, Vol. 19), d Stud Ewe.
- 2514 C. H. Hawkins and Son, ———, lambed August, 1931, shorn November, 1935, bred by exhibitors, s The Pines Van Lock (197, Vol. 19), d Stud Ewe.
- 2515 C. H. Hawkins and Son, ———, lambed August, 1933, shorn November, 1935, bred by exhibitors, s The Pines Broad Lock (341, Vol. 22), d Stud Ewe.
- 2516 A. E. Enders, ———, lambed July, 1933, shorn October, 1935, bred by exhibitor, s Rosemount No. 7 of 1929 (453, Vol. 25), d Stud Ewe.

CLASS

435. EWE, 2½ years old and over.

- 2517 G. L. Wilson and Son, "Bona Vista No. 1 of 1932," lambed August, 1932, shorn September, 1935, bred by E. R. Morton, s Torwood No. 601 of 1929 (425, Vol. 24), d Stud Ewe.
- 2518 G. L. Wilson and Son, "Bona Vista No. 2 of 1933," lambed August, 1933, shorn September, 1935, bred by E. R. Morton, s Bona Vista Victor (424, Vol. 24), d Stud Ewe.
- 2519 Ernest W. Ham, ———, lambed September, 1932, shorn November, 1935, bred by exhibitor, s Park Farm Standfast (184, Vol. 19), d Stud Ewe.
- 2520 C. H. Hawkins and Son, ———, lambed August, 1933, shorn November, 1935, bred by exhibitors, s The Pines No. 47 of 1929 (416, Vol. 24), d Stud Ewe.
- 2521 C. H. Hawkins and Son, ———, lambed August, 1933, shorn November, 1935, bred by exhibitors, s The Pines No. 47 of 1929 (416, Vol. 24), d Stud Ewe.
- 2522 A. E. Enders, ———, lambed July, 1933, shorn October, 1935, bred by exhibitor, s Rosemount No. 7 of 1929 (453, Vol. 25), d Stud Ewe.

CLASS.

436. EWE, 1½ years old and under 2½ years old.

- 2523 C. H. Hawkins and Son, ———, lambed August, 1934, shorn November, 1935, bred by exhibitors, s The Pines Broad Lock (341, Vol. 22), d Stud Ewe.
- 2524 C. H. Hawkins and Son, ———, lambed August, 1934, shorn November, 1935, bred by exhibitors, s Torwood Fortification (418, Vol. 24), d Stud Ewe.
- 2525 A. E. Enders, ———, lambed August, 1934, shorn October, 1935, bred by exhibitor, s Rosemount No. 7 of 1929 (453, Vol. 25), d Stud Ewe.

CLASS.

437. EWE, under 1½ years old.

- 2526 Ernest W. Ham, ———, lambed August, 1935, shorn November, 1935, bred by exhibitor, s Orange Grove Major Fenn (552, Vol. 28), d Stud Ewe.
- 2527 Eric Ham, ———, lambed August, 1935, shorn November, 1935, bred by exhibitor, s Orange Grove Centenary (520, Vol. 27), d Stud Ewe.
- 2528 C. H. Hawkins and Son, ———, lambed 1935, shorn November, 1935, bred by exhibitors, s The Pines No. 47 of 1929 (416, Vol. 24), d Stud Ewe.
- 2529 C. H. Hawkins and Son, ———, lambed 1935, shorn November, 1935, bred by exhibitors, s The Pines No. 47 of 1929 (416, Vol. 24), d Stud Ewe.
- 2530 A. E. Enders, ———, lambed August, 1935, shorn October, 1935, bred by exhibitor, s Rosemount No. 7 of 1929 (453, Vol. 25), d Stud Ewe.

DID "NUGGET" YOUR BOOTS ?
YOU This Morning ?

CLASS.

438. PEN OF 2 EWES, under 1½ years old.

- 2531 Ernest W. Ham, ———, lambed September, 1935, shorn November, 1935, bred by exhibitor, s's Orange Grove Major Fenn (552, Vol. 28) and Orange Grove Tom Fenn (454, Vol. 25), d's Stud Ewes.
- 2532 Ernest W. Ham, ———, lambed August, 1935, shorn November, 1935, bred by exhibitor, s's Alpha Royal Star (387, Vol. 23) and Orange Grove Major Fenn (552, Vol. 28), d's Stud Ewes.
- 2533 C. H. Hawkins and Son, ———, lambed August, 1935, shorn November, 1935, bred by exhibitors, s The Pines No. 47 of 1929 (416, Vol. 24), d's Stud Ewes.
- 2534 C. H. Hawkins and Son, ———, lambed August, 1935, shorn November, 1935, bred by exhibitors, s Torwood Fortification (418, Vol. 24), d's Stud Ewes.
- 2535 A. E. Enders, ———, lambed August, 1935, shorn October, 1935, bred by exhibitor, s Rosemount No. 7 of 1929 (453, Vol. 25), d's Stud Ewes.

CLASS.

439. EWE, under 1½ years old, closely and evenly shorn on or after 15th August, 1936.

- 2536 Ernest W. Ham, ———, lambed August, 1935, shorn after 15th August, 1936, bred by exhibitor, s Orange Grove Major Fenn (552, Vol. 28), d Stud Ewe.
- 2537 Eric Ham, ———, lambed August, 1935, shorn after 15th August, 1936, bred by exhibitor, s Orange Grove Tom Fenn (454, Vol. 25), d Stud Ewe.
- 2538 C. H. Hawkins and Son, ———, lambed August, 1935, shorn after 15th August, 1936, bred by exhibitors, s Torwood Fortification (418, Vol. 24), d Stud Ewe.
- 2539 C. H. Hawkins and Son, ———, lambed August, 1935, shorn after 15th August, 1936, bred by exhibitors, s Torwood Fortification (418, Vol. 24), d Stud Ewe.

CENTENARY BREEDERS' CUP.

A Cup, valued at 15 guineas (donated by The Australian Society of Breeders of British Sheep), will be awarded for the Best Group of Shropshires.

The group shall consist of one ram and two ewes under 1½ years of age, bred by exhibitor, and entered in the ordinary classes. The Cup to be won three times before being won outright. The winner's name will be engraved on the Cup each year, and the winner will have the right to hold the Cup until just prior to the next Show. Winner, 1934: Ernest W. Ham. 1935: C. H. Hawkins and Son.

Shropshire Breeders' Plate.—A Special Prize of £5/5/-, presented by the **Australian Society of Breeders of British Sheep (Victorian Branch)**, will be awarded to the most successful exhibitor in this Section. Three points will be awarded for a first prize in each numbered class, two points for a second prize and one point for a third prize in all cases where the exhibitor is also the breeder of the prize-winning sheep. In the event of a tie, two points will be allotted for Champion awards and one point for Reserve Champion awards.

Certificates, presented by the **Australian Society of Breeders of British Sheep**, will be awarded to the owner of the Champion Ram and Ewe in this Section.

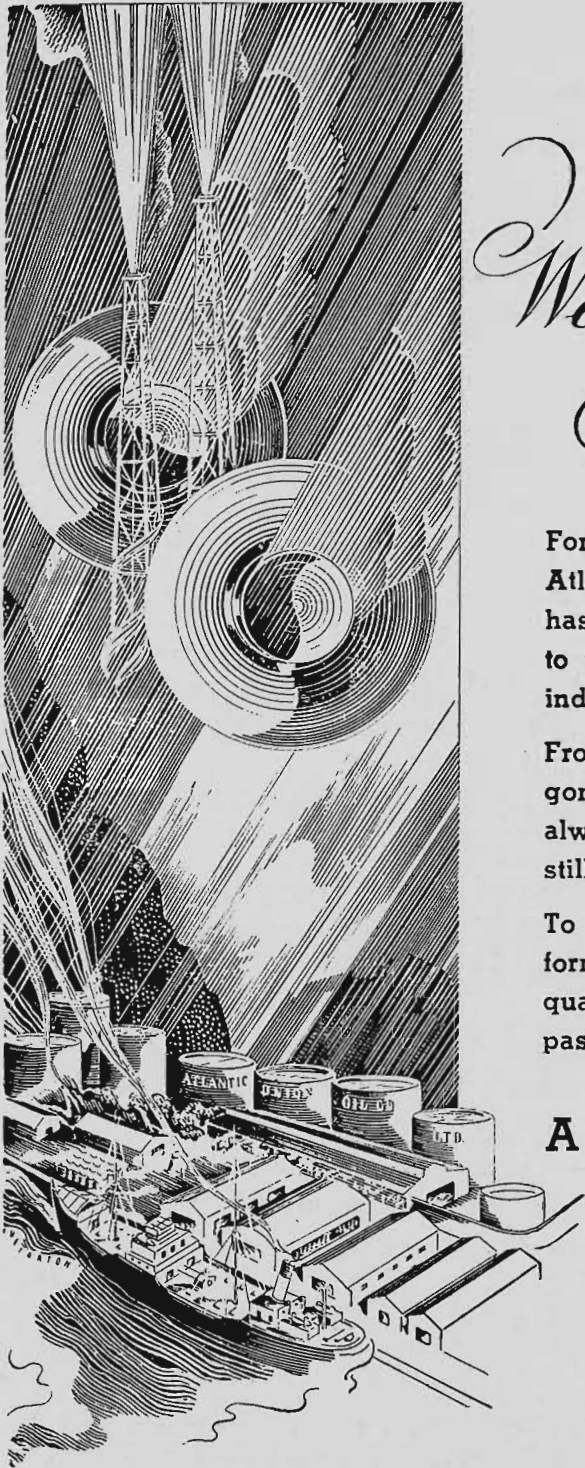

*We shall
go on..*

For more than 70 years now the Atlantic Union Oil Company Limited has devoted its time and resources to the development of petroleum for industrial and automotive uses.

From progress to progress we have gone on, and shall go on, inspired always with the desire to produce still better fuels and lubricants.

To you who use petroleum in any form we give our word that the quality which has pleased you in the past shall be maintained in the future.

**ATLANTIC UNION
OIL CO. LTD.**



MARKETERS OF
Atlantic Ethyl ▪ Atlantic Petrol ▪ Atlantic Motor Oil ▪ Atlantic
Power Kerosene ▪ Union Lighting Kerosene ▪ Unicod Cod-Liver
Oil ▪ Atlantic Spraying Oil ▪ Atlantic Sheep Dip ▪ Atlantic Sheep
Drench ▪ Atlantic Farm Oils ▪ Atlantic Industrial Oils.

IN.1.35

PATENTS & TRADE MARKS
GEORGE A. U'REN, PATENT ATTORNEY,
"Henty House," 499 Little Collins St. (near William St.), Melbourne.

272

SHROPSHIRES.

CHAMPION PRIZES OF AUSTRALIA.

SHROPSHIRE RAM, any age—Government Certificate and Society's Rosette.

RESERVE CHAMPION SHROPSHIRE RAM—Society's Rosette.

SHROPSHIRE EWE, any age—Government Certificate and Society's Rosette.

RESERVE CHAMPION SHROPSHIRE EWE—Society's Rosette.

Section 33—Southdowns.

Judges:

(Rams) G. N. KING, Esq.
(Ewes) W. S. KELLY, Esq.

Associate Judges:

(Rams) E. W. BEER, Esq.
(Ewes) R. H. MEAKLIM, Esq.

Stewards:

(Rams) IAN R. CURRIE, Esq.
(Ewes) W. L. MOSS, Esq.

Prizes—First, £3; second, £1; third, Card.

Entry fee: Members, 7/-; Non-Members, 10/-.

(Except Class 451.)

(Entries limited to two in each Class from any one exhibitor.)

Exhibitors of shorn sheep must lodge a Statutory Declaration, prior to 31st August, that their exhibits have been closely and evenly shorn on or after 15th August, 1936.

CLASS.

440. RAM, 2½ years old and over.

- 2540 Brig.-General W. J. Clark, "Palmer's Hill Effect" (695, Vol. 26), lambed 1932, shorn November, 1935, bred by S. O. Wood, s Palmer's Hill No. 127 of 1930 (516, Vol. 24), d Stud Ewe.
- 2541 W. S. Hogarth and Son, ———, lambed August, 1933, shorn December, 1935, bred by exhibitors, s Whitewool No. 41 of 1930 (imp.) [20324 S.S.S.], d Stud Ewe.
- 2542 Miss N. E. Austin, "Killeymoon No. 688 of 1933" (N.Z.) (802, Vol. 27), lambed 1933, shorn 10th December, 1935, bred by Ellis Bros., s Luton Hoo Premier No. 347 of 1931 (7012, S.S.S.N.Z.), d Killeymoon No. 514.
- 2543 Rudduck and Co. Pty. Ltd., "Rudduck's No. 7 of 1932" (978, Vol. 27), lambed 1932, shorn November, 1935, bred by exhibitors, s Luton Hoo No 203 of 1929 (imp.) (473, Vol. 24), d Ford No. 46 of 1928 (imp.) [10856 S.S.S.].
- 2544 A. W. Giles, "Maheno Knight," lambed 1933, shorn November, 1935, bred by exhibitor, s Fernside No. H81 (707, Vol. 26), d Maheno Pride.

CLASS.

441. RAM, 1½ years old and under 2½ years old.

- 2545 Brig.-General W. J. Clark, "Parkside Premier" (Vol. 29), lambed 28th August, 1934, shorn 9th November, 1935, bred by C. Maskell and Sons, s Kirkdale Flash Boy (939, Vol. 27), d Relbia No. O3 of 1932.
- 2546 W. S. Hogarth and Son, ———, lambed August, 1934, shorn December, 1935, bred by exhibitors, s Whitewool No. 41 of 1930 (imp.) [20324 S.S.S.], d Stud Ewe.
- 2547 W. S. Hogarth and Son, ———, lambed August, 1934, shorn December, 1935, bred by exhibitors, s Whitewool No. 41 of 1930 (imp.) [20324 S.S.S.], d Stud Ewe.
- 2548 H. A. Lindsay-Field, ———, lambed September, 1934, shorn December, 1935, bred by Canterbury Seed Co. (N.Z.).
- 2549 Relbia Farm and Dairy Pty. Ltd., ———, lambed August, 1934, shorn November, 1935, bred by exhibitors, s Wicks No. 183 of 1929 (imp.) [19702 S.S.S.], d Stud Ewe.



The
"COOPER" Trade Mark
It indicates:
Service and
Performance

When you buy a Sheep Dip you get best value if
you get the best results against

TICKS ——— LICE ——— FLIES
and the best

WOOL IMPROVEMENT

For these purposes there is one Dip which excels
all others.

**COOPER'S
POWDER SHEEP DIP**

Each year increases the popularity of COOPER'S
Dip. It is used more extensively than all other
Dips. Sheepowners try other Dips, but they come
back to COOPER'S.

Proprietors and Manufacturers:

**WILLIAM COOPER & NEPHEWS
(AUSTRALIA) LIMITED,**

SYDNEY.

General Agents for Victoria and Riverina:

**NEW ZEALAND LOAN & MERCANTILE AGENCY CO. LTD.
Collins Street, Melbourne.**

PERFECTION TOBACCO

FINE CUT
FLAKE CUT
AND PLUG

274

SOUTHDOWNS.

- 2550 Relbia Farm and Dairy Pty. Ltd., ———, lambled August, 1934, shorn November, 1935, bred by exhibitors, s Relbia No. 2 of 1931 (imp. in utero) (489, Vol. 24), d Stud Ewe.
- 2551 James Metcalf, "Hillgrove Pierpont," lambled August, 1934, shorn November, 1935, bred by exhibitor, s Aldenham No. 793 of 1932 (imp.) (749, Vol. 26), d Hillgrove No. 125 of 1931.
- 2552 Letts Stud, "Letts No. 4 of 1934" (T.), lambled 14th July, 1934, shorn 10th October, 1935, bred by exhibitor, s Letts No. 17 of 1931 (841, Vol. 27), d Killeymoon No. 254 of 1928.
- 2553 C. Maskell and Sons, "Parkside No. 1 of 1934," lambled 16th July, 1934, shorn November, 1935, bred by exhibitors, s Kirkdale Flash Boy (939, Vol. 27), d Relbia No. 01 of 1931.
- 2554 Rudduck and Co. Pty. Ltd., "Rudduck's No. 40 of 1934," lambled 1934, shorn November, 1935, bred by exhibitors, s Luton Hoo No. 203 of 1929 (imp.) (473, Vol. 24), d Stud Ewe.
- 2555 Rudduck and Co. Pty. Ltd., "Rudducks No. 49 of 1934," lambled 1934, shorn November, 1935, bred by exhibitors, s Rudduck's Melbourne Masterpiece (666, Vol. 25), d Stud Ewe.
- 2556 S. O. Wood, "Palmer's Hill No. 150 of 1934," lambled September, 1934, shorn December, 1935, bred by exhibitor, s Palmer's Hill No. 127 of 1930 (516, Vol. 24), d Palmer's Hill No. 42 of 1932.

CLASS.

442. RAM, under 1½ years old.

- 2557 Brig.-General W. J. Clark, "Excelsis Orion," lambled July, 1935, shorn November, 1935, bred by exhibitor, s Palmer's Hill Effect (695, Vol. 26), d Stud Ewe.
- 2558 Brig.-General W. J. Clark, "Excelsis Olympic," lambled July, 1935, shorn November, 1935, bred by exhibitor, s Palmer's Hill Effect (695, Vol. 26), d Stud Ewe.
- 2559 Dr. S. V. Sewell, "Crosskeys No. 71 of 1935" (N.Z.), lambled 1935, unshorn, bred by Southland Freezing Works (N.Z.).
- 2560 G. A. Hall and Son, "Mascoma No. 29 of 1935," lambled August, 1935, shorn 21st November, 1935, bred by exhibitors, s Palmer's Hill No. 22 of 1932 (713, Vol. 26), d Stud Ewe.
- 2561 G. A. Hall and Son, "Mascoma No. 24 of 1935," lambled August, 1935, shorn 21st November, 1935, bred by exhibitors, s Palmer's Hill No. 22 of 1932 (713, Vol. 26), d Stud Ewe.
- 2562 W. S. Hogarth and Son, ———, lambled August, 1935, shorn December, 1935, bred by exhibitors, s Whitewool No. 41 of 1930 (imp.) [20324 S.S.S.], d Stud Ewe.
- 2563 W. S. Hogarth and Son, ———, lambled August, 1935, shorn December, 1935, bred by exhibitors, s Whitewool No. 41 of 1930 (imp.) [20324 S.S.S.], d Stud Ewe.
- 2564 H. A. Lindsay-Field, ———, lambled September, 1935, shorn December, 1935, bred by Mrs. W. J. Slack (N.Z.).
- 2565 Norman E. Beaumont, "Ardblair No. 31 of 1935," lambled August, 1935, unshorn, bred by exhibitor, s B74 (6681 S.S.S.N.Z.), d Stud Ewe.
- 2566 Relbia Farm and Dairy Pty. Ltd., ———, lambled August, 1935, unshorn, bred by exhibitors, s Wicks No. 183 of 1929 (imp.) [19702 S.S.S.], d Stud Ewe.
- 2567 Relbia Farm and Dairy Pty. Ltd., ———, lambled August, 1935, unshorn, bred by exhibitors, s Wicks No. 183 of 1929 (imp.) [19702 S.S.S.], d Stud Ewe.
- 2568 James Metcalf, "Hillgrove Chief," lambled August, 1935, shorn November, 1935, bred by exhibitor, s Aldenham No. 793 of 1932 (imp.) (749, Vol. 26), d Hillgrove No. 100 of 1930.
- 2569 James Metcalf, "Hillgrove Gadd," lambled August, 1935, shorn November, 1935, bred by exhibitor, s Gaddesden No. 43 of 1928 (imp.) (288, Vol. 22), d Hillgrove No. 42 of 1930.
- 2570 F. H. Badcock and Son, "Fairbank No. A53 of 1935," lambled September, 1935, unshorn, bred by exhibitors, s Cambridge Sandringham (520, Vol. 25), d Stud Ewe.
- 2571 F. H. Badcock and Son, "Fairbank No. A77 of 1935," lambled September, 1935, unshorn, bred by exhibitors, s Fairbank Hopeful (216, Vol. 21), d Stud Ewe.
- 2572 T. J. and W. Barry, "Fermoyne No. C117 of 1935," lambled August, 1935, shorn November, 1935, bred by exhibitors, s Letts No. 30 of 1931 (703, Vol. 26), d Fermoyne No. C110.
- 2573 Letts Stud, "Letts No. 2 of 1935" (T.), lambled 31st May, 1935, shorn 10th October, 1935, bred by exhibitor, s Letts No. 14 of 1932 (840, Vol. 27), d Letts No. 1 of 1931.

- 2574 C. Maskell and Sons, "Parkside No. 8 of 1935," lambed September, 1935, shorn November, 1935, bred by exhibitors, s Kirkdale No. 4 of 1933 (903, Vol. 27), d Stud Ewe.
- 2575 Rudduck and Co. Pty. Ltd., "Rudduck's No. 5 of 1935," lambed 1935, unshorn, bred by exhibitor, s Rudduck's Melbourne Masterpiece (666, Vol. 25), d Stud Ewe.
- 2576 Rudduck and Co. Pty. Ltd., "Rudduck's No. 32 of 1935," lambed 1935, unshorn, bred by exhibitor, s Rudduck's No. 13 of 1932 (979, Vol. 27), d Stud Ewe.
- 2577 H. Sutton, "Morvell Park Crusader," lambed October, 1935, shorn 30th October, 1935, bred by exhibitor, s Palmer's Hill No. 71 of 1933 (1220, Vol. 28), d Stud Ewe.
- 2578 J. Frith, "Frith No. 20 of 1935," lambed October, 1935, shorn November, 1935, bred by exhibitor, s Frith No. 4 of 1934 (1061, Vol. 28), d Hillgrove No. 19 of 1928.
- 2579 J. Frith, "Frith No. 7 of 1935," lambed August, 1935, shorn November, 1935, bred by exhibitor, s Frith No. 18 of 1934 (1062, Vol. 28), d Hillgrove No. 21 of 1928.
- 2580 S. O. Wood, "Palmer's Hill No. 134 of 1935," lambed September, 1935, shorn December, 1935, bred by exhibitor, s Wagborough No. 243 of 1928 (imp.) (517, Vol. 24), d Palmer's Hill No. 38 of 1930.
- 2581 S. O. Wood, "Palmer's Hill No. 133 of 1935," lambed September, 1935, shorn December, 1935, bred by exhibitor, s Palmer's Hill No. 127 of 1930 (516, Vol. 24), d Palmer's Hill No. 174 of 1932.
- 2582 C. C. Dane, "Mundarra No. 109 of 1935," lambed September, 1935, shorn November, 1935, bred by exhibitor, s Aldenham No. 822 of 1932 (imp.) (835, Vol. 27), d Mundarra No. 111.
- 2583 C. C. Dane, "Mundarra No. 137 of 1935," lambed September, 1935, shorn November, 1935, bred by exhibitors, s Rudduck's No. 1 of 1933 (836, Vol. 27), d Mundarra No. 171 of 1933.

CLASS.**443. PEN OF 2 RAMS, under 1½ years old.**

- 2584 W. S. Hogarth and Son, ———, lambed August, 1935, shorn December, 1935, bred by exhibitors, s Whitewool No. 41 of 1930 (imp.) [20324 S.S.S.], d's Stud Ewes.
- 2585 W. S. Hogarth and Son, ———, lambed August, 1935, shorn December, 1935, bred by exhibitors, s Whitewool No. 41 of 1930 (imp.) [20324 S.S.S.], d's Stud Ewes.
- 2586 Miss N. E. Austin, "Two Hills Hope No. 4 of 1935" and "Two Hills No. N2 of 1935," lambed August, 1935, shorn 10th December, 1935, bred by exhibitor, s Killeymoon No. 688 of 1933 (N.Z.) (802, Vol. 27), d's No. 14 and No. 22.
- 2587 Relbia Farm and Dairy Pty. Ltd., ———, lambed August, 1935, unshorn, bred by exhibitors, s Relbia No. 2 of 1931 (imp. in utero) (489, Vol. 24), d's Stud Ewes.
- 2588 James Metcalf, "Hillgrove Ned" and "Hillgrove Norry," lambed August, 1935, shorn November, 1935, bred by exhibitor, s Aldenham No. 793 of 1928 (imp.) (749, Vol. 26), d's Hillgrove No. 61 of 1931 and Hillgrove No. 41 of 1931.
- 2589 James Metcalf, "Hillgrove Colin" and "Hillgrove Knight," lambed August, 1935, shorn November, 1935, bred by exhibitor, s Matatua No. U174 (N.Z.) (947, Vol. 27), d's Hillgrove No. 71 of 1931 and Hillgrove No. 96 of 1932.
- 2590 F. H. Badcock and Son, ———, lambed September, 1935, unshorn, bred by exhibitors.
- 2591 T. J. and W. Barry, "Fermoyne No. C136 of 1935" and "Fermoyne No. C143 of 1935," lambed August, 1935, shorn November, 1935, bred by exhibitors, s Letts No. 30 of 1931 (703, Vol. 26), d's Fermoyne No. 246 of 1931 and Fermoyne No. 268 of 1931.
- 2592 Rudduck and Co. Pty. Ltd., "Rudduck's No. 2 of 1935" and Rudduck's No. 33 of 1935," lambed 1935, unshorn, bred by exhibitors, s Rudduck's Melbourne Masterpiece (666, Vol. 25), d's Stud Ewes.
- 2593 Rudduck and Co. Pty. Ltd., "Rudduck's No. 11 of 1935" and "Rudduck's No. 36 of 1935," lambed 1935, unshorn, bred by exhibitors, s's Rudduck's Melbourne Masterpiece (666, Vol. 25) and Luton Hoo No. 203 of 1929 (imp.) (473, Vol. 24), d's Stud Ewes.
- 2594 J. Frith, "Frith No. 9 of 1935" and "Frith No. 13 of 1935," lambed September, 1935, shorn November, 1935, bred by exhibitor, s's Frith No. 18 of 1934 (1062, Vol. 28) and Frith No. 20 of 1934 (1063, Vol. 28), d's Hillgrove No. 86 of 1928 and Hillgrove No. 34 of 1927.

MATTHEW LANG & CO. WHOLESALE & FAMILY Wine & Spirit Merchants.

W. W. Senior, F. W. Stacey.
57 MARKET STREET.

Telephone 267 Central.

276

SOUTHDOWNS.

- 2595 S. O. Wood, "Palmer's Hill No. 113 of 1935" and "Palmer's Hill No. 148 of 1935," lambed September, 1935, shorn December, 1935, bred by exhibitor, s Palmer's Hill No. 1 of 1933 (1237, Vol. 28), d's Stud Ewes.
- 2596 S. O. Wood, "Palmer's Hill No. 93 of 1935" and "Palmer's Hill No. 115 of 1935," lambed September, 1935, shorn December, 1935, bred by exhibitor, s's Palmer's Hill No. 10 of 1931 (796, Vol. 26) and Palmer's Hill No. 1 of 1933 (1237, Vol. 28), d's Palmer's Hill No. 128 of 1931 and Palmer's Hill No. 48 of 1930.
- 2597 C. C. Dane, "Mundarra No. 108 of 1935" and "Mundarra No. 113 of 1935," lambed August, 1935, shorn November, 1935, bred by exhibitor, s Rudduck's No. 1 of 1933 (836, Vol. 27) and Aldenham No. 822 of 1932 (835, Vol. 27), d's Mundarra No. 101 and Mundarra No. 57.
- 2598 C. C. Dane, "Mundarra No. 110 of 1935" and "Mundarra No. 175 of 1935," lambed August, 1935, shorn November, 1935, bred by exhibitor, s Aldenham No. 822 of 1932 (835, Vol. 27), d's Mundarra No. 112 and Mundarra No. 123.

CLASS.

444. RAM, under 1½ years, closely and evenly shorn on or after 15th August, 1936.

- 2599 G. A. Hall and Son, "Mascoma No. 10 of 1935," lambed September, 1935, shorn after 15th August, 1936, bred by exhibitors, s Palmer's Hill No. 22 of 1932 (713, Vol. 26), d Stud Ewe.
- 2600 Norman E. Beaumont, "Ardblair No. 2 of 1935," lambed August, 1935, shorn 15th August, 1936, bred by exhibitor, s Palmer's Hill Prophet No. 60 of 1933 (833, Vol. 27), d Stud Ewe.
- 2601 Relbia Farm and Dairy Pty. Ltd., ———, lambed August, 1935, shorn 15th August, 1936, bred by exhibitors, s Relbia No. 2 of 1931 (imp. in utero) (489, Vol. 24), d Stud Ewe.
- 2602 James Metcalf, "Hillgrove Spider," lambed August, 1935, shorn after 15th August, 1936, bred by exhibitor, s Gaddesden No. 43 of 1928 (imp.) (288, Vol. 22), d Hillgrove No. 32 of 1928.
- 2603 James Metcalf, "Hillgrove Clive," lambed August, 1935, shorn after 15th August, 1936, bred by exhibitor, s Aldenham No. 793 of 1932 (imp.) (749, Vol. 26), d Hillgrove No. 107 of 1932.
- 2604 T. J. and W. Barry, "Fermoyne No. C132 of 1935," lambed August, 1935, shorn after 15th August, 1936, bred by exhibitors, s Letts No. 30 of 1931 (703, Vol. 26), d Fermoyne No. C65.
- 2605 Letts Stud, "Letts No. 5 of 1935" (T.), lambed 14th July, 1935, shorn after 15th August, 1936, bred by exhibitor, s Letts No. 17 of 1931 (841, Vol. 27), d Killeymoon No. 254 of 1928.
- 2606 Letts Stud, "Letts No. 23 of 1935," lambed 3rd August, 1935, shorn after 15th August, 1936, bred by exhibitor, s Letts No. 14 of 1932 (840, Vol. 27), d Killeymoon No. 420 of 1929.
- 2607 Rudduck and Co. Pty. Ltd., "Rudduck's No. 39 of 1935," lambed 1935, unshorn, bred by exhibitors, s Rudduck's No. 7 of 1932 (978, Vol. 27), d Stud Ewe.
- 2608 Rudduck and Co. Pty. Ltd., "Rudduck's No. 30 of 1935," lambed 1935, unshorn, bred by exhibitors, s Rudduck's No. 7 of 1932 (978, Vol. 27), d Stud Ewe.
- 2609 S. O. Wood, "Palmer's Hill No. 118 of 1935," lambed September, 1935, shorn 18th August, 1936, bred by exhibitor, s Palmer's Hill No. 1 of 1933 (1237, Vol. 28), d Palmer's Hill No. 17 of 1931.
- 2610 S. O. Wood, "Palmer's Hill No. 165 of 1935," lambed September, 1935, shorn 18th August, 1936, bred by exhibitor, s Palmer's Hill No. 109 of 1931 (796, Vol. 26), d Palmer's Hill No. 41 of 1930.
- 2611 C. C. Dane, "Mundarra No. 156 of 1935," lambed August, 1935, shorn 15th August, 1936, bred by exhibitor, s Aldenham No. 822 of 1932 (imp.) (835, Vol. 27), d Mundarra No. 28.
- 2612 C. C. Dane, "Mundarra No. 117 of 1935," lambed July, 1935, shorn after 15th August, 1936, bred by exhibitor, s Aldenham No. 822 of 1932 (imp.) (835, Vol. 27), d Mundarra No. 51.

PATENTS & TRADE MARKS

GEORGE A. U'REN, PATENT ATTORNEY,

"Henty House," 499 Little Collins St. (near William St.), Melbourne.

MATTHEW LANG & CO., WHOLESALE & FAMILY Wine & Spirit Merchants.

W. W. Senior, F. W. Stacey.
57 MARKET STREET.

Telephone 267 Central.

SOUTHDOWNS.

277

CLASS.

445. EWE, any age, with her own lamb at foot.

- 2613 H. A. Lindsay-Field, ———, lambed September, 1934, shorn December, 1935, bred by G. S. McLeod (N.Z.).
- 2614 Comelybanks Stud, "Maheno Victoria," lambed 1931, shorn November, 1935, bred by A. W. Giles, s Punchbowl G1 (548 S.S.S.N.Z.), d Stud Ewe.
- 2615 Relbia Farm and Dairy Pty. Ltd., ———, shorn November, 1935, bred by exhibitors, s Wicks No. 183 of 1929 (imp.) [19702 S.S.S.], d Stud Ewe.
- 2616 James Metcalf, "Hillgrove Nancy," lambed August, 1931, shorn November, 1935, bred by exhibitor, s Gaddesden No. 43 of 1928 (imp.) (288, Vol. 22), d Stud Ewe.
- 2617 Letts Stud, "Letts No. 21 of 1934," lambed 10th August, 1934, shorn 8th October, 1935, bred by exhibitor, s Letts No. 14 of 1932 (840, Vol. 27), d Letts No. 32 of 1931.
- 2618 C. Maskell and Sons, "Relbia No. O3 of 1932," lambed 1932, shorn November, 1935, bred by Relbia Farm and Dairy Pty. Ltd.
- 2619 C. Maskell and Sons, "Relbia No. O1 of 1931," lambed 1931, shorn November, 1935, bred by Relbia Farm and Dairy Pty. Ltd.
- 2620 Rudduck and Co. Pty. Ltd., "Rudduck's No. 18 of 1933," lambed 1933, shorn November, 1935, bred by exhibitors, s Rudduck's Melbourne Masterpiece (666, Vol. 25), d Stud Ewe.
- 2621 Rudduck and Co. Pty. Ltd., "Rudduck's No. 12 of 1933," lambed 1933, shorn November, 1935, bred by exhibitors, s Rudduck's Melbourne Masterpiece (666, Vol. 25), d Stud Ewe.
- 2622 A. W. Giles, "Maheno Fancy," lambed 1933, shorn November, 1935, bred by exhibitor, s Fernside No. H81 (707, Vol. 26), d No. 4.
- 2623 A. W. Giles, "Maori Princess," lambed 1933, shorn November, 1935, bred by A. Wheeler, s Killeymoon No. 578 of 1931 (N.Z.) (7038 S.S.S.N.Z.), d Leedstown No. 360 of 1929.
- 2624 C. C. Dane, "Mundarra No. 60 of 1934," lambed August, 1934, shorn February, 1936, bred by exhibitor, s Hillgrove Clyde (837, Vol. 27), d Stud Ewe.

CLASS.

446. EWE, 2½ years old and over, with her own lamb at foot, or visibly in lamb.

- 2625 W. S. Hogarth and Son, ———, lambed August, 1933, shorn December, 1935, bred by exhibitors, s Whitewool No. 41 of 1930 (imp.) [20324 S.S.S.], d Stud Ewe.
- 2626 W. S. Hogarth and Son, ———, lambed August, 1933, shorn December, 1935, bred by exhibitors, s Whitewool No. 41 of 1930 (imp.) [20324 S.S.S.], d Stud Ewe.
- 2627 Comelybanks Stud, "Leedstown Pussy" (N.Z.), lambed 1933, shorn November, 1935, bred by A. Wheeler (N.Z.).
- 2628 Relbia Farm and Dairy Pty. Ltd., ———, lambed August, 1932, shorn November, 1935, bred by exhibitors, s Wicks No. 183 of 1929 (imp.) [19702 S.S.S.], d Stud Ewe.
- 2629 Relbia Farm and Dairy Pty. Ltd., ———, lambed August, 1933, shorn November, 1935, bred by exhibitors, s Wicks No. 183 of 1929 (imp.) [19702 S.S.S.], d Stud Ewe.
- 2630 James Metcalf, "Hillgrove Nell," lambed August, 1931, shorn November, 1935, bred by exhibitor, s Gaddesden No. 43 of 1928 (imp.) (288, Vol. 22), d Stud Ewe.
- 2631 F. H. Badcock and Son, ———, lambed September, 1933, shorn December, 1935, bred by exhibitors, s Whitewool No. 41 of 1930 (imp.) [20324 S.S.S.], d Stud Ewe.
- 2632 T. J. and W. Barry, "Fermoyne No. D102," lambed August, 1933, shorn November, 1935, bred by exhibitors, s Fermoyne Boxer (674, Vol. 26), d Fermoyne No. 91 of 1930.
- 2633 Letts Stud, "M. No. 165 of 1933" (N.Z.), lambed August, 1933, shorn 8th October, 1935, bred by H. Burrell and Son (N.Z.).
- 2634 C. Maskell and Sons, "Relbia No. 21 of 1932," lambed 1932, shorn November, 1935, bred by Relbia Farm and Dairy Pty. Ltd.

PATENTS & TRADE MARKS

GEORGE A. U'REN, PATENT ATTORNEY,

"Henty House," 499 Little Collins St. (near William St.), Melbourne.

For Fluke and Worms in Sheep, use "A.H.P.," the New Emulsified Drench.

Sole Agents:

New Zealand Loan & Mercantile Agency Co. Ltd., Melbourne.

278

SOUTHDOWNS.

- 2635 Rudduck and Co. Pty. Ltd., "Rudduck's No. 44 of 1933," lambed 1933, shorn November, 1935, bred by exhibitors, s Rudduck's Melbourne Masterpiece (666, Vol. 25), d Stud Ewe.
- 2636 Rudduck and Co. Pty. Ltd., ———, lambed 1930, shorn November, 1935, bred by T. W. Brooks (N.Z.).
- 2637 A. W. Giles, "Buick's Fashion" (N.Z.), lambed 1932, shorn November, 1935, bred by R. Buick (N.Z.).
- 2638 A. W. Giles, "Maheno Winnella," lambed 1933, shorn November, 1935, bred by exhibitor, s Punchbowl No. G1 (5218 S.S.S.N.Z.), d Stud Ewe.
- 2639 H. Sutton, "Rudduck No. 11 of 1933," lambed September, 1933, shorn 30th October, 1935, bred by Rudduck and Co. Pty. Ltd.
- 2640 S. O. Wood, "Palmer's Hill No. 42 of 1931," lambed September, 1931, shorn December, 1935, bred by exhibitor, s Palmer's Hill No. 127 of 1930 (516, Vol. 24), d Palmer's Hill No. 60.
- 2641 S. O. Wood, "Palmer's Hill No. 70 of 1931," lambed September, 1931, shorn December, 1935, bred by exhibitor, s Wagborough No. 243 of 1928 (imp.) (517, Vol. 24), d Palmer's Hill No. 399 of 1929.

CLASS.

447. EWE, 1½ years old and under 2½ years old.

- 2642 G. A. Hall and Son, "Mascoma No. 15 of 1934," lambed July, 1934, shorn 21st November, 1935, bred by exhibitors, s Palmer's Hill No. 22 of 1932 (713, Vol. 26), d Stud Ewe.
- 2643 W. S. Hogarth and Son, ———, lambed August, 1934, shorn December, 1935, bred by exhibitors, s Whitewool No. 41 of 1930 (imp.) [20324 S.S.S.], d Stud Ewe.
- 2644 W. S. Hogarth and Son, ———, lambed August, 1934, shorn December, 1935, bred by exhibitors, s Whitewool No. 41 of 1930 (imp.) [20324 S.S.S.], d Stud Ewe.
- 2645 Comelybanks Stud, "Comelybanks Marion," lambed 1934, shorn November, 1935, bred by exhibitor, s Rudduck's No. 19 of 1932 (699, Vol. 26), d Stud Ewe.
- 2646 Relbia Farm and Dairy Pty. Ltd., ———, lambed August, 1934, shorn November, 1935, bred by exhibitors, s Wicks No. 183 of 1929 (imp.) [19702 S.S.S.], d Stud Ewe.
- 2647 James Metcalf, "Hillgrove Mary," lambed August, 1934, shorn November, 1935, bred by exhibitor, s Matatua No. U174 (N.Z.), (947, Vol. 27), d Hillgrove No. 139 of 1931.
- 2648 James Metcalf, "Hillgrove May," lambed August, 1934, shorn November, 1935, bred by exhibitor, s Matatua No. U174 (N.Z.) (947, Vol. 27), d Hillgrove No. 108 of 1931.
- 2649 F. H. Badcock and Son, ———, lambed September, 1934, shorn December, 1935, bred by exhibitors, s Wicks No. 183 of 1929 (imp.) [19702 S.S.S.] d Stud Ewe.
- 2650 C. Maskell and Sons, "Parkside No. 3 of 1934," lambed 28th August, 1934, shorn November, 1935, bred by exhibitors, s Kirkdale Flash Boy (939, Vol. 27), d Relbia No. O3 of 1932.
- 2651 Rudduck and Co. Pty. Ltd., "Rudduck's No. 17 of 1934," lambed 1934, shorn August, 1935, bred by exhibitors, s Rudduck's Melbourne Masterpiece (666, Vol. 25), d Stud Ewe.
- 2652 A. W. Giles, "Maheno Model," lambed 1934, shorn November, 1935, bred by exhibitor, s Rudduck's No. 19 of 1932 (699, Vol. 26), d Stud Ewe.
- 2653 H. Sutton, "Morvell Park Jean," lambed October, 1934, shorn 30th October, 1935, bred by exhibitor, s Fairbank Monarch (784, Vol. 26), d Stud Ewe.
- 2654 J. Frith, "Frith No. 15 of 1934," lambed September, 1934, shorn November, 1935, bred by exhibitor, s Matatua No. U174 (N.Z.) (947, Vol. 27), d Hillgrove No. 91 of 1926.
- 2655 S. O. Wood, "Palmer's Hill No. 30 of 1934," lambed September, 1934, shorn December, 1935, bred by exhibitor, s Wagborough No. 243 of 1928 (517, Vol. 24), d Palmer's Hill No. 15.

PERFECTION TOBACCO FINE CUT
FLAKE CUT
AND PLUG

Monsol Dental Cream Kills Germs in 30 Seconds. Fulfils all requirements of the Dental Profession.

Sole Agents:
New Zealand Loan & Mercantile Agency Co. Ltd., Melbourne.

SOUTHDOWNS.

279

CLASS.

448. EWE, under 1½ years old.

- 2656 Brig.-General W. J. Clark, "Excelsis Rowena," lambed July, 1935, shorn November, 1935, bred by exhibitor, s Palmer's Hill Effect (695, Vol. 26), d Stud Ewe.
- 2657 Brig.-General W. J. Clark, "Excelsis Orchid," lambed July, 1935, shorn November, 1935, bred by exhibitor, s Palmer's Hill Effect (695, Vol. 26), d Stud Ewe.
- 2658 G. A. Hall and Son, "Mascoma No. 30 of 1935," lambed August, 1935, shorn 21st November, 1935, bred by exhibitors, s Palmer's Hill No. 22 of 1932 (713, Vol. 26), d Stud Ewe.
- 2659 W. S. Hogarth and Son, ———, lambed August, 1935, shorn December, 1935, bred by exhibitors, s Whitewool No. 41 of 1930 (imp.) [20324 S.S.S.], d Stud Ewe.
- 2660 W. S. Hogarth and Son, ———, lambed August, 1935, shorn December, 1935, bred by exhibitors, s Whitewool No. 41 of 1930 (imp.) [20324 S.S.S.], d Stud Ewe.
- 2661 Comelybanks Stud, "Comelybanks Teenie," lambed 1935, shorn November, 1935, bred by exhibitor, s Rudduck's No. 19 of 1932 (699, Vol. 26), d Stud Ewe.
- 2662 Relbia Farm and Dairy Pty. Ltd., ———, lambed August, 1935, unshorn, bred by exhibitors, s Wicks No. 183 of 1929 (imp.) [19702 S.S.S.], d Stud Ewe.
- 2663 Relbia Farm and Dairy Pty. Ltd., ———, lambed August, 1935, unshorn, bred by exhibitors, s Relbia No. 2 of 1931 (imp. in utero) (489, Vol. 24), d Stud Ewe.
- 2664 James Metcalf, ———, lambed August, 1935, shorn November, 1935, bred by exhibitor, s Matatua No. U174 (N.Z.) (947, Vol. 27), d Hillgrove No. 51 of 1933.
- 2665 James Metcalf, ———, lambed August, 1935, shorn November, 1935, bred by exhibitor, s Aldenham No. 793 of 1932 (imp.) (749, Vol. 26), d Hillgrove No. 168 of 1930.
- 2666 F. H. Badcock and Son, ———, lambed September, 1935, unshorn, bred by exhibitors, s Fairbank Whitewool (1013, Vol. 28), d Stud Ewe.
- 2667 F. H. Badcock and Son, ———, lambed September, 1935, unshorn, bred by exhibitor, s Fairbank Constitution (1009, Vol. 28), d Stud Ewe.
- 2668 T. J. and W. Barry, ———, lambed August, 1935, shorn November, 1935, bred by exhibitors, s Rudduck's No. 11 of 1932 (811, Vol. 27), d Fermoyne No. 98 of 1930.
- 2669 Letts Stud, "Letts No. 15 of 1935," lambed 31st July, 1935, shorn 8th October, 1935, bred by exhibitor, s Letts No. 14 of 1932 (840, Vol. 27), d Killeymoon No. 374 of 1927.
- 2670 C. Maskell and Sons, "Parkside No. 3 of 1935," lambed September, 1935, shorn November, 1935, bred by exhibitors, s Kirkdale No. 4 of 1933 (903, Vol. 27), d Relbia No. 03 of 1932.
- 2671 C. Maskell and Sons, "Parkside No. 1 of 1935," lambed September, 1935, shorn November, 1935, bred by exhibitors, s Kirkdale No. 4 of 1933 (903, Vol. 27), d Relbia No. 01 of 1931.
- 2672 Rudduck and Co. Pty. Ltd., "Rudduck's No. 79 of 1935," lambed 1935, unshorn, bred by exhibitors, s Luton Hoo No. 203 of 1929 (imp.) (473, Vol. 24), d Stud Ewe.
- 2673 Rudduck and Co. Pty. Ltd., ———, lambed 1935, unshorn, bred by exhibitors, s Rudduck's No. 7 of 1932 (978, Vol. 27), d Stud Ewe.
- 2674 A. W. Giles, "Maheno Flirt," lambed 1935, shorn January, 1936, bred by exhibitor, s Rudduck's No. 19 of 1932 (699, Vol. 26), d Stud Ewe.
- 2675 J. Frith, "Frith No. 6 of 1935," lambed August, 1935, shorn November, 1935, bred by exhibitor, s Frith No. 18 of 1934 (1062, Vol. 28), d Hillgrove No. 22 of 1926.
- 2676 J. Frith, "Frith No. 23 of 1935," lambed October, 1935, shorn November, 1935, bred by exhibitor, s Frith No. 4 of 1934 (1061, Vol. 28), d Hillgrove No. 70 of 1926.
- 2677 S. O. Wood, "Palmer's Hill No. 190 of 1935," lambed September, 1935, shorn December, 1935, bred by exhibitor, s Palmer's Hill No. 109 of 1931 (796, Vol. 26), d Palmer's Hill No. 71 of 1932.

PERFECTION TOBACCO

FINE CUT
FLAKE CUT
AND PLUG

PATENTS & TRADE MARKS

GEORGE A. U'REN, PATENT ATTORNEY,

"Henty House," 499 Little Collins St. (near William St.), Melbourne.

280

SOUTHDOWNS.

- 2678 S. O. Wood, "Palmer's Hill No. 119 of 1935," lambed September, 1935, shorn December, 1935, bred by exhibitor, s Palmer's Hill No. 127 of 1930 (516, Vol. 24), d Palmer's Hill No. 80).
- 2679 C. C. Dane, "Mundarra No. 16 of 1935," lambed October, 1935, shorn November, 1935, bred by exhibitor, s Aldenham No. 822 of 1932 (835, Vol. 27), d Mundarra No. 4/107.
- 2680 C. C. Dane, "Mundarra No. 141 of 1935," lambed September, 1935, shorn November, 1935, bred by exhibitor, s Rudduck's No. 1 of 1933 (836, Vol. 27), d Mundarra No. 119.

CLASS.

449. PEN OF 2 EWES, under 1½ years old.

- 2681 W. S. Hogarth and Son, ———, lambed August, 1935, shorn December, 1935, bred by exhibitors, s Whitewool No. 41 of 1930 (imp.) [20324 S.S.S.], d's Stud Ewes.
- 2682 W. S. Hogarth and Son, ———, lambed August, 1935, shorn December, 1935, bred by exhibitors, s Whitewool No. 41 of 1930 (imp.) [20324 S.S.S.], d's Stud Ewes.
- 2683 H. A. Lindsay-Field, ———, lambed September, 1935, shorn December, 1935, bred by Mrs. W. J. Slack (N.Z.).
- 2684 Relbia Farm and Dairy Pty. Ltd., ———, lambed August, 1935, unshorn, bred by exhibitors, s's Wicks No. 183 of 1929 (imp.) [19702 S.S.S.] and Relbia No. 2 of 1931 (imp. in utero) (489, Vol. 24), d's Stud Ewes.
- 2685 James Metcalf, ———, lambed August, 1935, shorn November, 1935, bred by exhibitor, s's Aldenham No. 793 of 1932 (imp.) (749, Vol. 26) and Matatua No. U174 (N.Z.) (947, Vol. 27), d's Stud Ewes.
- 2686 James Metcalf, ———, lambed August, 1935, shorn November, 1935, bred by exhibitor, s Aldenham No. 793 of 1932 (imp.) (749, Vol. 26), d's Hillgrove No. 1 of 1930 and Hillgrove No. 15 of 1933.
- 2687 F. H. Badecock and Son, ———, lambed September, 1935, unshorn, bred by exhibitors.
- 2688 T. J. and W. Barry, ———, lambed August, 1935, shorn November, 1935, bred by exhibitors, s Rudduck's No. 11 of 1932 (811, Vol. 27), d's Fermoyne No. 91 of 1930 and Fermoyne No. 521 of 1928.
- 2689 Letts Stud, "Letts No. 29 of 1935" (T.) and "Letts No. 12 of 1935," lambed 19th August and 30th July, 1935, shorn 8th October, 1935, bred by exhibitor, s's Letts No. 17 of 1931 (841, Vol. 27) and Letts No. 14 of 1932 (840, Vol. 27), d's Letts No. 28 of 1933 and Letts No. 9 of 1932.
- 2690 C. Maskell and Sons, "Parkside No. 6 of 1935" and "Parkside No. 7 of 1935," lambed October, 1935, shorn November, 1935, bred by exhibitors, s Kirkdale No. 4 of 1933 (903, Vol. 27), d's Stud Ewes.
- 2691 Rudduck and Co. Pty. Ltd., ———, lambed 1935, unshorn, bred by exhibitors, s Rudduck's No. 7 of 1932 (978, Vol. 27), d Stud Ewe.
- 2692 J. Frith, "Frith No. 24 of 1935" and "Frith No. 17 of 1935," lambed October and September, 1935, shorn November, 1935, bred by exhibitor, s's Frith No. 4 of 1934 (1061, Vol. 28) and Frith No. 18 of 1934 (1062, Vol. 28), d's Hillgrove No. 41 of 1927 and Hillgrove No. 17 of 1926.
- 2693 S. O. Wood, "Palmer's Hill No. 143 of 1935" and "Palmer's Hill No. 170 of 1935," lambed September, 1935, shorn December, 1935, bred by exhibitor, s's Palmer's Hill No. 109 of 1931 (796, Vol. 26) and Palmer's Hill No. 1 of 1933 (1237, Vol. 28), d's Palmer's Hill No. 160 of 1932 and Palmer's Hill No. 17 of 1930.
- 2694 C. C. Dane, "Mundarra No. 124 of 1935" and "Mundarra No. 166 of 1935," lambed September, 1935, shorn November, 1935, bred by exhibitor, s Aldenham No. 822 of 1932 (imp.) (835, Vol. 27), d's Mundarra No. 11/32 and Mundarra No. 50.

CLASS.

450. EWE, under 1½ years, closely and evenly shorn on or after 15th August, 1936.

- 2695 A. H. Oliver, "Quarry Hills No. 14 of 1935," lambed 5th August, 1935, shorn after 15th August, 1936, bred by E. C. Henry, s Palmer's Hill No. 8 of 1932 (889, Vol. 27), d No. 40.
- 2696 Norman E. Beaumont, "Ardblair No. 1 of 1935," lambed August, 1935, shorn 15th August, 1936, bred by exhibitor, s Palmer's Hill Prophet No. 60 of 1933 (833, Vol. 27), d Stud Ewe.
- 2697 Norman E. Beaumont, "Ardblair No. 37 of 1935," lambed August, 1935, shorn 15th August, 1936, bred by exhibitor, s B74 (6681 S.S.S.N.Z.), d Stud Ewe.

PATENTS & TRADE MARKS

GEORGE A. U'REN, PATENT ATTORNEY,

"Henty House," 499 Little Collins St. (near William St.), Melbourne.

SOUTHDOWNS.

281

- 2698 Comelybanks Stud, "Comelybanks Stumpy," lambed 1935, shorn 16th August, 1936, bred by exhibitor, s Looton Hoo No. 433 of 1933 (imp.) [8620 S.S.S.N.Z.], d Leedstown No. 572 of 1932.
- 2699 Relbia Farm and Dairy Pty. Ltd., ———, lambed August, 1935, shorn 15th August, 1936, bred by exhibitors, s Wicks No. 183 of 1929 (imp.) [19702 S.S.S.], d Stud Ewe.
- 2700 James Metcalf, ———, lambed August, 1935, shorn after 15th August, 1936, bred by exhibitor, s Matatua No. U174 (N.Z.) (947, Vol. 27), d Hillgrove No. 125 of 1932.
- 2701 James Metcalf. ———, lambed August, 1935, shorn after 15th August, 1936, bred by exhibitor, s Matatua No. U174 (N.Z.) (947, Vol. 27), d Hillgrove No. 47 of 1932.
- 2702 T. J. and W. Barry, ———, lambed August, 1935, shorn after 15th August, 1936, bred by exhibitors, s Rudduck's No. 11 of 1932 (811, Vol. 27), d Fermoyne No. 577 of 1928.
- 2703 Letts Stud, "Letts No. 31 of 1935," lambed 22nd August, 1935, shorn after 15th August, 1936, bred by exhibitor, s Letts No. 17 of 1931 (841, Vol. 27), d Letts No. 15 of 1933.
- 2704 Rudduck and Co. Pty. Ltd., ———, lambed 1935, shorn after 15th August, 1936, bred by exhibitors, s Rudduck's No. 7 of 1932 (978, Vol. 27), d Stud Ewe.
- 2705 Rudduck and Co. Pty. Ltd., ———, lambed 1935, shorn after 15th August, 1936, bred by exhibitors, s Rudduck's No. 7 of 1932 (978, Vol. 27), d Stud Ewe.
- 2706 S. O. Wood, "Palmer's Hill No. 71 of 1935," lambed September, 1935, shorn 15th August, 1936, bred by exhibitor, s Aldenham No. 815 of 1932 (imp.) [21827 S.S.S.], d Palmer's Hill No. 297 of 1928.
- 2707 S. O. Wood, "Palmer's Hill No. 18 of 1935," lambed September, 1935, shorn 15th August, 1936, bred by exhibitor, s Palmer's Hill No. 1 of 1933 (1237, Vol. 28), d Palmer's Hill No. 120 of 1931.
- 2708 C. C. Dane, "Mundarra No. 150 of 1935," lambed September, 1935, shorn 15th August, 1936, bred by exhibitor, s Aldenham No. 822 of 1932 (imp.) (835, Vol. 27), d Mundarra No. 66.
- 2709 C. C. Dane, "Mundarra No. 142 of 1935," lambed September, 1935, shorn 15th August, 1936, bred by exhibitors, s Aldenham No. 822 of 1932 (imp.) (835, Vol. 27), d Mundarra No. 67.

CLASS.

451. *SOUTHDOWN CHALLENGE CUP, presented by THE SOUTHDOWN SHEEP SOCIETY (INC.), ENGLAND, and the CENTENARY BREEDERS' CUP, valued at 15 guineas, presented by THE AUSTRALIAN SOCIETY OF BREEDERS OF BRITISH SHEEP (VICTORIAN BRANCH).—Best Group of one ram and two ewes, under 1½ years old, bred by and the property of the exhibitor (Special). Competition is limited to animals entered in the ordinary classes. The Southdown Challenge Cup will become the absolute property of the exhibitor winning it three times in succession, or five times at intervals. The Centenary Breeders' Cup will become the absolute property of the exhibitor winning it three times, not necessarily in succession. The name of the winning exhibitor will be engraved on the Cup each year, and he shall have the right to hold the Cup until just prior to the Show next ensuing. Entry fee 1/-.

Winners, Southdown Challenge Cup:—1931 and 1932: F. H. Badcock and Sons. 1933: James Metcalf. 1934: Rudduck and Co. Pty. Ltd. 1935: W. S. Hogarth and Son.

Winners, Centenary Breeders' Cup:—1934 and 1935: W. S. Hogarth and Son.

- 2710 W. S. Hogarth and Son.
2711 Norman E. Beaumont.
2712 Relbia Farm and Dairy Pty. Ltd.
2713 James Metcalf.
2714 James Metcalf.
2715 F. H. Badcock and Son.

PATENTS & TRADE MARKS

GEORGE A. U'REN, PATENT ATTORNEY,

"Henty House," 499 Little Collins St. (near William St.), Melbourne.

282

SOUTHDOWNS.

- 2716 Letts Stud.
2717 C. Maskell and Sons.
2718 Rudduck and Co. Pty. Ltd.
2719 Rudduck and Co. Pty. Ltd.
2720 C. C. Dane.
2721 S. O. Wood.

Southdown Breeders' Plate.—A Special Prize of £5/5/-, presented by the **Australian Society of Breeders of British Sheep (Victorian Branch)**, will be awarded to the most successful exhibitor in this Section. Three points will be awarded for a first prize in each numbered class, two points for a second prize and one point for a third prize in all cases where the exhibitor is also the breeder of the prize-winning sheep. In the event of a tie, two points will be allotted for Champion awards and one point for Reserve Champion awards.

Certificates, presented by the **Australian Society of Breeders of British Sheep**, will be awarded to the owner of the Champion Ram and Ewe in this Section.

CHAMPION PRIZES OF AUSTRALIA.

SOUTHDOWN RAM, any age—Government Certificate and Society's Rosette.

RESERVE CHAMPION SOUTHDOWN RAM—Society's Rosette.

SOUTHDOWN EWE, any age—Government Certificate and Society's Rosette.

RESERVE CHAMPION SOUTHDOWN EWE—Society's Rosette.

Section 34—Suffolks.

Judge: W. GRACIE, Esq.

Steward: H. F. BERWICK, Esq.

Prizes—First, £3; second, £1; third, Card.

Entry fee: Members, 7/-; Non-Members, 10/-.

(Entries limited to two in each Class from any one exhibitor.)

Exhibitors of shorn sheep must lodge a Statutory Declaration, prior to 31st August, that their exhibits have been closely and evenly shorn on or after 15th August, 1936.

CLASS.

452. RAM, 1½ years old and over.

- 2722 Allen E. Day, "Liberty Hall Monarch" (257, Vol. 27), lambed June, 1932, shorn October, 1935, bred by J. T. Murray, s Liberty Hall No. 3 (150, Vol. 22), d Liberty Hall No. 87.
2723 Allen E. Day, "Allendale Monarch" (273, Vol. 28), lambed 25th July, 1934, shorn August, 1935, bred by exhibitor, s Liberty Hall Monarch (257, Vol. 27), d Allendale No. 28.
2724 Sir George Fairbairn, "Ashbocking President" (imp.) (286, Vol. 28), lambed January, 1934, shorn 25th October, 1935, bred by J. Long, s Ashbocking Fingringhoe [21779 S.F.B.], d Stud Ewe.
2725 Sir George Fairbairn, "Lawford Primus" (imp.) (287, Vol. 28), lambed January, 1933, shorn 25th October, 1935, bred by F. A. Girling, s Lawford Kirton [22621 S.F.B.], d Stud Ewe.

SUFFOLKS.

283

- 2726 A. C. Duval, ———, lambed 1933, shorn September, 1935, bred by exhibitor, s Pembrey Peter Pan (214, Vol. 25), d Stud Ewe.
2727 A. C. Duval, ———, lambed 1934, shorn September, 1935, bred by exhibitor, s Yeldham Voyageur (imp.) (245, Vol. 26), d Yeldham Jean (imp.) (22, Vol. 23).

CLASS.

453. RAM, under 1½ years old.

- 2728 Allen E. Day, ———, lambed 30th July, 1935, shorn October, 1935, bred by exhibitor, s Liberty Hall Monarch (257, Vol. 27), d Allendale No. 14.
2729 Allen E. Day, ———, lambed 31st July, 1935, shorn October, 1935, bred by exhibitor, s Liberty Hall Monarch (257, Vol. 27), d Allendale No. 61.
2730 Sir George Fairbairn, "Greenlaw No. 223 of 1935," lambed August, 1935, unshorn, bred by exhibitor, s Lindsay No. 113 of 1931 (247, Vol. 26), d No. 113.
2731 Sir George Fairbairn, "Greenlaw No. 239 of 1935," lambed August, 1935, unshorn, bred by exhibitor, s Lawford Primus (imp.) (287, Vol. 28), d No. 97.
2732 A. C. Duval, ———, lambed 1935, shorn September, 1935, bred by exhibitor, s Yeldham Voyageur (imp.) (245, Vol. 26), d Yeldham Jean (imp.) (22, Vol. 23).
2733 A. C. Duval, ———, lambed 1935, shorn September, 1935, bred by exhibitor, s Yeldham Voyageur (245, Vol. 26), d Pembry Surprise Girl.

CLASS.

454. RAM, under 1½ years, closely and evenly shorn on or after 15th August, 1936.

- 2734 Allen E. Day, ———, lambed 5th September, 1935, shorn after 15th August, 1936, bred by exhibitor, s Liberty Hall Monarch (257, Vol. 27), d Allendale No. 57.
2735 Allen E. Day, ———, lambed 7th September, 1935, shorn after 15th August, 1936, bred by exhibitor, s Liberty Hall Monarch (257, Vol. 27), d Allendale No. 17.
2736 Sir George Fairbairn, "Greenlaw No. 249 of 1935," shorn 16th August, 1936, bred by exhibitor, s Lawford Primus (imp.) (287, Vol. 28), d No. 82.
2737 Sir George Fairbairn, "Greenlaw No. 245 of 1935," lambed August, 1935, shorn 16th August, 1936, bred by exhibitor, s Lawford Primus (imp.) (287, Vol. 28), d No. 130.

CLASS.

455. EWE, any age, with her own lamb at foot.

- 2738 Allen E. Day, ———, lambed 17th September, 1933, shorn October, 1935, bred by exhibitor, s Pembry Standup (217, Vol. 25), d Stud Ewe.
2739 Allen E. Day, ———, lambed 17th July, 1934, shorn October, 1935, bred by exhibitor, s Liberty Hall Monarch (257, Vol. 27), d Allendale No. 9.
2740 Sir George Fairbairn, ———, lambed July, 1932, shorn October, 1935, bred by exhibitor, s Sladbury's No. 1072R (imp.) (218, Vol. 28), d Stud Ewe.
2741 Sir George Fairbairn, ———, lambed July, 1932, shorn October, 1935, bred by exhibitor, s Sladbury's No. 1072R (imp.) (218, Vol. 28), d Stud Ewe.
2742 A. C. Duval, ———, lambed 1932, shorn November, 1935, bred by exhibitor, s Yeldham Traveller (imp.) (166, Vol. 23), d Stud Ewe.

CLASS.

456. EWE, 1½ years old and over.

- 2743 Allen E. Day, ———, lambed July, 1933, shorn August, 1935, bred by exhibitor, s Pembry Standup (217, Vol. 27), d Allendale No. 10.
2744 Sir George Fairbairn, "Greenlaw No. 159 of 1934," lambed August, 1934, shorn 7th October, 1935, bred by exhibitor, s Lindsay No. 113 of 1931 (247, Vol. 26), d No. 116.
2745 Sir George Fairbairn, "Greenlaw No. 201 of 1934," lambed August, 1934, shorn 7th October, 1935, bred by exhibitor, s Lindsay No. 113 of 1931 (247, Vol. 26), d No. 88.

CLASS.

457. EWE, under 1½ years old.

- 2746 Allen E. Day, ———, lambed 15th July, 1935, shorn October, 1935, bred by exhibitor, s Liberty Hall Monarch (257, Vol. 27), d Allendale No. 12.
2747 Allen E. Day, ———, lambed July, 1935, shorn October, 1935, bred by exhibitor, s Liberty Hall Monarch (257, Vol. 27), d Stud Ewe.

PERFECTION TOBACCO

FINE CUT
FLAKE CUT
AND PLUG

284

SUFFOLKS.

- 2748 Sir George Fairbairn, "Greenlaw No. 251 of 1935," lambed August, 1935, unshorn, bred by exhibitor, s Lawford Primus (imp.) (287, Vol. 28), d No. 131.
- 2749 Sir George Fairbairn, "Greenlaw No. 209 of 1935," lambed August, 1935, unshorn, bred by exhibitor, s Lindsay No. 113 of 1931 (247, Vol. 26), d No. 188.
- 2750 A. C. Duval, ———, lambed 1935, shorn September, 1935, bred by exhibitor, s Yeldham Voyageur (imp.) (245, Vol. 26), d Yeldham Jean (imp.) (22, Vol. 23).
- 2751 A. C. Duval, ———, lambed 1935, shorn September, 1935, bred by exhibitor, s Yeldham Voyageur (imp.) (245, Vol. 26), d Pembry Lass (23, Vol. 23).

CENTENARY BREEDERS' CUP.

A Cup, valued at 15 guineas (donated by The Australian Society of Breeders of British Sheep), will be awarded for the Best Group of Suffolks.

The group shall consist of one ram and two ewes under 1½ years of age, bred by exhibitor, and entered in the ordinary classes. The Cup to be won three times before being won outright. The winner's name will be engraved on the Cup each year, and the winner will have the right to hold the Cup until just prior to the next Show. Winner, 1934 and 1935: Sir George Fairbairn.

Suffolk Breeders' Plate.—A Special Prize of £5/5/—, presented by the **Australian Society of Breeders of British Sheep (Victorian Branch)**, will be awarded to the most successful exhibitor in this Section. Three points will be awarded for a first prize in each numbered class, two points for a second prize and one point for a third prize in all cases where the exhibitor is also the breeder of the prize-winning sheep. In the event of a tie, two points will be allotted for Champion awards and one point for Reserve Champion awards.

Certificates, presented by the **Australian Society of Breeders of British Sheep**, will be awarded to the owner of the Champion Ram and Ewe in this Section.

CHAMPION PRIZES OF AUSTRALIA.

SUFFOLK RAM, any age—Government Certificate and Society's Rosette.

RESERVE CHAMPION SUFFOLK RAM—Society's Rosette.

SUFFOLK EWE, any age—Government Certificate and Society's Rosette.

RESERVE CHAMPION SUFFOLK EWE—Society's Rosette.

PATENTS & TRADE MARKS

GEORGE A. U'REN, PATENT ATTORNEY,

"Henty House," 499 Little Collins St. (near William St.), Melbourne.

Section 35—Corriedales.

Judges:

(Rams) W. MOODIE, Esq.
(Ewes) A. D. NICOLSON, Esq.

Associate Judges:

(Rams) J. M. WARD, Esq.
(Ewes) JOHN W. ANDERSON, Esq.

Stewards:

(Rams) W. D. SHEW, Esq.
W. MCGREGOR, Esq.
(Ewes) J. F. BEDWELL, Esq.
C. R. FRIEND, Esq.

Prizes—First, £3; second, £1; third, Card.
(Except Classes 470 to 473.)

Entry Fee: Members, 7/-; Non-Members, 10/-.
(Except Classes 470 to 473.)

(Entries limited to two in each class from any one exhibitor.)

Exhibitors of shorn sheep must lodge a Statutory Declaration, prior to 31st August, that their exhibits have been closely and evenly shorn on or after 15th August, 1936.

NOTE.—In the shorn sheep classes, the carcass will be taken into consideration as well as the type.

WOODHALL CORRIEDALES

Consistent Winners at Melbourne Royal Shows.

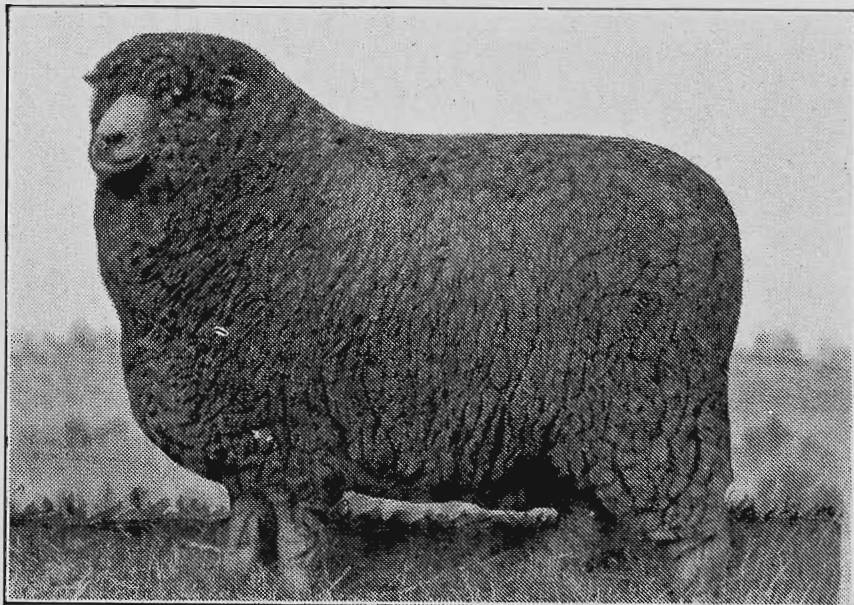

GREAT WOOL AND MUTTON SHEEP.

The Farmers' Utility Breed.

Prices Reasonable.

Correspondence Invited.

W. TURNBULL & SONS,

"WOODHALL"

- - - WEDDERBURN

Corriedale Wethers continually top Newmarket Sales. Consign to DENNYS, LASCELLES LIMITED, NEWMARKET.

286

CORRIEDALES.

CLASS.

458. RAM, 2½ years old and over.

- 2752 W. Turnbull and Sons, "Woodhall No. H72 of 1933," lambed September, 1933, shorn October, 1935, bred by exhibitors, s Woodhall No. 831, d Woodhall No. 882.
- 2753 Senator J. F. Guthrie, ———, lambed July, 1933, shorn August, 1935, bred by exhibitor.
- 2754 Senator J. F. Guthrie, ———, lambed July, 1933, shorn August, 1935, bred by exhibitor.
- 2755 A. D. Mackinnon, "No. 24," lambed August, 1933, shorn September, 1935, bred by exhibitor.
- 2756 A. C. Head, "Mundara No. 242 of 1932," lambed August, 1932, shorn 15th August, 1935, bred by exhibitor, s Mundara No. 1, d Stud Ewe.
- 2757 A. C. Head, ———, lambed August, 1933, shorn 15th November, 1935, bred by A. D. Nicolson.

CLASS.

459. RAM, 1½ years old and under 2½ years old.

- 2758 W. Turnbull and Sons, "Woodhall No. G4 of 1934," lambed June, 1934, shorn September, 1935, bred by exhibitors, s No. 520 (N.Z.), d Woodhall No. 708.
- 2759 T. N. Harris, ———, lambed May, 1934, shorn October, 1935, bred by exhibitor.
- 2760 Senator J. F. Guthrie, ———, lambed July, 1934, shorn August, 1935, bred by exhibitor.
- 2761 Senator J. F. Guthrie, ———, lambed July, 1934, shorn August, 1935, bred by exhibitor.
- 2762 A. C. Head, "Mundara No. 339 of 1934," lambed August, 1934, shorn 1st November, 1935, bred by exhibitor.
- 2763 A. C. Head, "Mundara No. 272 of 1934," lambed July, 1934, shorn 15th October, 1935, bred by exhibitor.

CLASS.

460. RAM, under 1½ years old.

- 2764 G. A. Anderson, "No. 32 of 1935," lambed 26th June, 1935, shorn 27th August, 1935, bred by exhibitor, s E21 (N.Z.), d No. 14.
- 2765 G. A. Anderson, "No. 41 of 1935," lambed 30th June, 1935, shorn 20th October, 1935, bred by exhibitor, s E21 (N.Z.), d No. 18.
- 2766 W. Turnbull and Sons, "Woodhall No. 199 of 1935," lambed June, 1935, shorn November, 1935, bred by exhibitors, s No. 520 (N.Z.), d Woodhall No. 691.
- 2767 W. Turnbull and Sons, "Woodhall No. 179 of 1935," lambed June, 1935, shorn November, 1935, bred by exhibitors, s No. 252 (N.Z.), d Woodhall No. 871.
- 2768 T. N. Harris, ———, lambed September, 1935, shorn 1st December, 1935, bred by exhibitor, s No. 238, d Stud Ewe.
- 2769 Senator J. F. Guthrie, ———, lambed July, 1935, shorn October, 1935, bred by exhibitor.
- 2770 Senator J. F. Guthrie, ———, lambed July, 1935, shorn October, 1935, bred by exhibitor.
- 2771 A. C. Head, "Mundara No. 257 of 1935," lambed August, 1935, shorn 7th October, 1935, bred by exhibitor.
- 2772 A. C. Head, "No. 552 of 1935," lambed August, 1935, shorn 7th October, 1935, bred by A. D. Nicolson.

CLASS.

461. PEN OF 2 RAMS, under 1½ years old.

- 2773 W. Turnbull and Sons, "Woodhall No. 187 of 1935" and "Woodhall No. K68 of 1935," lambed July, 1935, shorn November, 1935, bred by exhibitors, s's No. 252 (N.Z.) and Woodhall No. E82, d's Woodhall No. 760 and Woodhall No. 746.
- 2774 W. Turnbull and Sons, "Woodhall No. J34 of 1935" and "Woodhall No. K71 of 1935," lambed July, 1935, shorn November, 1935, bred by exhibitors.
- 2775 Senator J. F. Guthrie, ———, lambed July, 1935, shorn October, 1935, bred by exhibitor.
- 2776 Senator J. F. Guthrie, ———, lambed July, 1935, shorn October, 1935, bred by exhibitor.
- 2777 A. C. Head, "Mundara No. 271 of 1935" and "Mundara No. 410 of 1935," lambed August, 1935, shorn 7th October, 1935, bred by exhibitor.

Send your Stock to DENNYS, LASCELLES LIMITED, NEWMARKET, to secure Top Value.

CORRIEDALES.

287

CLASS.

462. RAM, under 2½ years, closely and evenly shorn on or after 15th August, 1936.

2778 G. A. Anderson, "No. 33 of 1935," lambed 20th June, 1935, shorn after 15th August, 1936, bred by exhibitor, s E21 (N.Z.), d Stud Ewe.

2779 W. Turnbull and Sons, "Woodhall No. H37 of 1934," lambed July, 1934, shorn 15th August, 1936, bred by exhibitors, s No. 520 (N.Z.), d Woodhall No. C15.

C. E. & H. F. PRELL'S

"Gundowringa" Corriedale Stud

(Registered Flock No. 18, Australian Corriedale Sheepbreeders' Association)

This Stud was founded in 1916 by the purchase of 200 Stud Ewes and Rams from Mr. H. T. Little (F. 5, N.Z.F.B.)

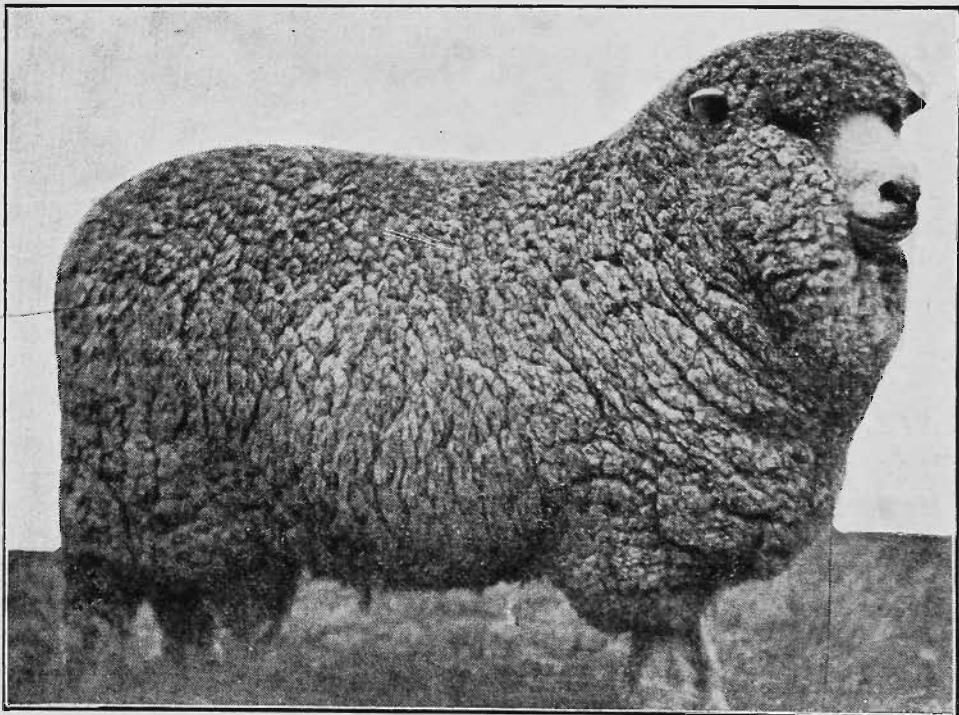

*Champion Corriedale Ram, Sydney Sheep Show, 1934.
Bred and Exhibited by C. E. and H. F. Prell.*

The "Gundowringa" Corriedales have been carefully classed and bred, and to-day can claim to be one of the Foremost Flocks in Australia.

SELECTED STUD AND FLOCK RAMS
ON APPLICATION TO

C. E. & H. F. PRELL, "GUNDOWRINGA,"
CROOKWELL, NEW SOUTH WALES.

**For Corriedale Ewes, consult
DENNYS, LASCELLES LIMITED, MELBOURNE
AND YARRAWONGA.**

288

CORRIEDALES.

- 2780 W. Turnbull and Sons, "Woodhall No. F94 of 1934," lambed July, 1934, shorn 15th August, 1936, bred by exhibitors, s No. 520 (N.Z.), d Woodhall No. 575.
- 2781 Senator J. F. Guthrie, ———, lambed September, 1934, shorn September, 1936, bred by exhibitor.
- 2782 Senator J. F. Guthrie, ———, lambed September, 1934, shorn September, 1936, bred by exhibitor.

CLASS.

463. EWE, any age, with her own lamb at foot.

- 2783 W. Turnbull and Sons, "Woodhall No. C86 of 1933," lambed October, 1933, bred by exhibitors, s No. 520 (N.Z.), d Woodhall No. 490.
- 2784 Senator J. F. Guthrie, ———, shorn September, 1935, bred by exhibitor.
- 2785 Senator J. F. Guthrie, ———, shorn September, 1935, bred by exhibitor.

CLASS.

464. EWE, 2½ years old and over.

- 2786 W. Turnbull and Sons, "Woodhall No. L64 of 1933," lambed July, 1933, shorn October, 1935, bred by exhibitors, s No. 520 (N.Z.), d Stud Ewe.
- 2787 Senator J. F. Guthrie, ———, lambed July, 1931, shorn August, 1935, bred by exhibitor.
- 2788 Senator J. F. Guthrie, ———, lambed July, 1933, shorn August, 1935, bred by exhibitor.
- 2789 Executors late J. R. Moodie, ———, lambed August, 1933, shorn August, 1935, bred by exhibitors.
- 2790 Executors late J. R. Moodie, ———, lambed August, 1933, shorn August, 1935, bred by exhibitors.

CLASS.

465. EWE, 1½ years old and under 2½ years old.

- 2791 W. Turnbull and Sons, "Woodhall No. F81 of 1934," lambed June, 1934, shorn September, 1935, bred by exhibitors, s No. 520 (N.Z.), d Woodhall No. 720.
- 2792 W. Turnbull and Sons, "Woodhall No. H39 of 1934," lambed September, 1934, bred by exhibitors, s No. 520 (N.Z.), d Woodhall No. C10.
- 2793 Senator J. F. Guthrie, ———, lambed July, 1934, shorn August, 1935.
- 2794 Senator J. F. Guthrie, ———, lambed July, 1934, shorn August, 1935.

CLASS.

466. EWE, under 1½ years old.

- 2795 G. A. Anderson, "No. 37 of 1935," lambed 26th May, 1935, shorn 27th August, 1935, bred by exhibitor, s E21 (N.Z.), d No. 13.
- 2796 W. Turnbull and Sons, "Woodhall No. I56 of 1935," lambed June, 1935, shorn October, 1935, bred by exhibitors, s No. 520 (N.Z.), d Woodhall No. 722.
- 2797 W. Turnbull and Sons, "Woodhall No. K57 of 1935," lambed July, 1935, shorn November, 1935, bred by exhibitors, s Woodhall No. E82, d Woodhall No. E97.
- 2798 T. N. Harris, ———, lambed September, 1935, shorn 1st December, 1935, bred by exhibitor, s No. 238, d Stud Ewe.
- 2799 T. N. Harris, ———, lambed September, 1935, shorn 1st December, 1935, bred by exhibitor, s No. 238, d Stud Ewe.
- 2800 E. Whiteside, "No. 19," lambed 15th June, 1935, shorn 27th November, 1935, bred by exhibitor, s No. 21 of 1932, d No. 46 of 1932.
- 2801 Senator J. F. Guthrie, ———, lambed July, 1935, shorn October, 1935, bred by exhibitor.
- 2802 Senator J. F. Guthrie, ———, lambed July, 1935, shorn October, 1935, bred by exhibitor.
- 2803 A. C. Head, "Mundara No. 408 of 1935," lambed August, 1935, shorn 7th October, 1935, bred by exhibitor.
- 2804 A. C. Head, "Mundara No. 409 of 1935," lambed August, 1935, shorn 7th October, 1935, bred by exhibitor.

CLASS.

467. PEN OF 2 EWES, under 1½ years old.

- 2805 W. Turnbull and Sons, "Woodhall No. I58 of 1935" and "Woodhall No. J13 of 1935," lambed July, 1935, shorn October, 1935, bred by exhibitors, s No. 520 (N.Z.), d's Woodhall No. 732 and Woodhall No. 454.
- 2806 Senator J. F. Guthrie, ———, lambed July, 1935, shorn October, 1935, bred by exhibitor.

- 2807 Senator J. F. Guthrie, ———, lambed July, 1935, shorn October, 1935, bred by exhibitor.
- 2808 A. C. Head, "Mundara No. 318 of 1935" and "Mundara No. 359 of 1935," lambed August, 1935, shorn 7th October, 1935, bred by exhibitor.

Tarrawarra Corriedale Stud

Registered No. 55, Australian Corriedale Sheepbreeders' Association

The Tarrawarra Stud was founded in 1920, by purchase of Stud Ewes and Ram from D. McFarlane, Esq., Eurella, N.S.W., whose flock is a direct branch of the oldest Corriedale flock in existence, and is now the Largest and Most Even Stud of Corriedale Sheep in Victoria.



STUD AND FLOCK RAMS AND STUD EWES ARE USUALLY AVAILABLE FOR SALE AT REASONABLE PRICES, BUT AT THE MOMENT WE HAVE NONE TO OFFER, HAVING DISPOSED OF EVERYTHING WE HAD TO SELL SINCE THE AUSTRALIAN SHEEPBREEDERS' SHOW. HOWEVER, WE ARE WILLING TO BOOK ORDERS FOR THE 1936 DROP OF LAMBS.

PARTICULARS FROM THE PROPRIETORS:

C. A. N. McDonald & Sons Pty. Ltd.

TARRAWARRA ESTATE

'Phone: 183 Healesville, Tarrawarra

OR

ANY STOCK AND STATION AGENT IN AUSTRALIA

Your eyesight should be examined at least every two years!
ALFRED NOTT PTY. LTD.
T. and G. Building, Cr. Collins and Russell Streets.

290

CORRIEDALES.

CLASS.

468. EWE, under 2½ years, closely and evenly shorn on or after 15th August, 1936.

- 2809 W. Turnbull and Sons, "Woodhall No. G30 of 1934," lambed July, 1934, shorn 15th August, 1936, bred by exhibitors, s No. 252 (N.Z.), d Woodhall No. 344.
 2810 Senator J. F. Guthrie, ———, lambed July, 1934, shorn September, 1936, bred by exhibitor.
 2811 Senator J. F. Guthrie, ———, lambed July, 1934, shorn September, 1936, bred by exhibitor.
 2812 A. C. Head, "Mundara No. 21 of 1934," lambed August, 1934, shorn after 15th August, 1936, bred by exhibitor, s No. 612, d Stud Ewe.

CLASS.

469. *GROUP OF 3 RAMS AND 3 EWES (Special) (one ram and ewe 2½ years old or over, one ram and ewe 1½ years old and under 2½ years old, and one ram and ewe under 1½ years). Competition for these prizes is limited to exhibits entered in the ordinary classes.

- 2813 W. Turnbull and Sons.
 2814 Senator J. F. Guthrie.
 2815 Senator J. F. Guthrie.

Competition in the four classes following is limited to owners of less than 200 registered sheep.

THE AUSTRALIAN CORRIEDALE SHEEPBREEDERS' ASSOCIATION (VICTORIAN BRANCH) has donated the sum of £6/6/- towards the prize money in the following Classes:—

CLASS.

470. RAM, 1½ years old and over—Prizes—£1/1/-; 10/6; Card. Entry fee 8/-, Members 5/-.

- 2816 Hon. W. J. Williamson, ———, lambed 1934, shorn October, 1935, bred by F. Williamson, s No. 90, d Stud Ewe.

CLASS.

471. RAM, under 1½ years old—Prizes £1/1/-; 10/6; Card. Entry fee 8/-, Members 5/-.

- 2817 G. A. Anderson, "No. 43 of 1935," lambed 19th July, 1935, shorn 20th October, 1935, bred by exhibitor, s E21 (N.Z.), d No. 1.
 2818 G. A. Anderson, "No. 46 of 1935," lambed 10th July, 1935, shorn 20th December, 1935, bred by exhibitor, s E21 (N.Z.), d No. 6.

CLASS.

472. EWE, 1½ years old and over—Prizes—£1/1/-; 10/6; Card. Entry fee 8/-, Members 5/-.

- 2819 J. W. F. Mann, "No. 17," lambed August, 1934, shorn 4th October, 1935, bred by exhibitor, s Dalkeith No. 463, d Stud Ewe.
 2820 J. W. F. Mann, "No. 18," lambed August, 1934, shorn 4th October, 1935, bred by exhibitor, s Dalkeith No. 463, d Stud Ewe.
 2821 L. F. Martin, ———, lambed August, 1934, shorn 15th October, 1935, bred by exhibitor, s Dalkeith No. A100, d Stud Ewe.

CLASS.

473. EWE, under 1½ years old—Prizes—£1/1/-; 10/6; Card. Entry fee 8/-, Members 5/-.

- 2822 G. A. Anderson, "No. 38 of 1935," lambed 15th June, 1935, shorn 27th August, 1935, bred by exhibitor, s E21 (N.Z.), d No. 17.
 2823 J. W. F. Mann, "No. 35," lambed September, 1935, shorn 22nd November, 1935, bred by exhibitor, s Dalkeith No. 463, d Stud Ewe.
 2824 L. F. Martin, ———, lambed August, 1935, shorn 18th November, 1935, bred by exhibitor, s Fernside Scotty No. 59, d Stud Ewe.
 2825 L. F. Martin, ———, lambed August, 1935, shorn 18th November, 1935, bred by exhibitor, s Fernside Scotty No. 59, d Stud Ewe.
 2826 E. Whiteside, "No. 18," lambed 29th May, 1935, shorn 27th November, 1935, bred by exhibitor, s No. 92 of 1932, d No. 67 of 1931.

PERFECTION TOBACCO FINE CUT
 FLAKE CUT
 AND PLUG

Your eyesight should be examined at least every two years!
ALFRED NOTT PTY. LTD.
T. and G. Building, Cr. Collins and Russell Streets.

CORRIEDALES.

291

Cup, valued at £10/10/- (presented by **Senator J. F. Guthrie**, through the Australian Corriedale Sheepbreeders' Association), for the most successful exhibitor in Classes 458 to 469, to be won three times, not necessarily in succession. Three points will be awarded for a first prize in each numbered class, two points for a second prize, one point for a third prize, and in the event of a tie, two points will be allotted for Champion awards and one point for Reserve Champion awards. Winner, 1934: Senator J. F. Guthrie. 1935: W. Turnbull & Sons.
CHAMPION PRIZES OF AUSTRALIA.

CORRIEDALE RAM, any age—Government Certificate and Society's Rosette; also Ribbon (presented by The Australian Corriedale Sheep Breeders' Association (Victorian Branch)).

RESERVE CHAMPION CORRIEDALE RAM—Society's Rosette.

CORRIEDALE EWE, any age—Government Certificate and Society's Rosette; also Ribbon (presented by The Australian Corriedale Sheep Breeders' Association (Victorian Branch)).

RESERVE CHAMPION CORRIEDALE EWE—Society's Rosette.

Section 36—Polwarths.

Judge: J. V. DENNIS, Esq.

Steward: ERIC G. MACTIER, Esq.

Prizes—First, £3; second, £1; third, Card.

Entry fee: Members, 7/-; Non-Members, 10/-.

(Entries limited to two in each Class from any one exhibitor.)

Exhibitors of shorn sheep must lodge a Statutory Declaration, prior to 31st August, that their exhibits have been closely and evenly shorn on or after 15th August, 1936.

The Polwarth Sheepbreeders' Association has donated the sum of £2/2/- towards the prize money in this Section.

CLASS.

474. RAM, 2½ years old and over.

2827 Urquhart Ramsay, ———, lambed May, 1933, shorn September, 1935, bred by exhibitor.

2828 Dowling, Cumming and Co., ———, lambed 1932, shorn September, 1935, bred by exhibitors.

2829 Dowling, Cumming and Co., ———, lambed 1933, shorn September, 1935, bred by exhibitors.

CLASS.

475. RAM, 1½ years old and under 2½ years old.

2830 Urquhart Ramsay, ———, lambed May, 1934, shorn September, 1935, bred by exhibitor.

2831 Dowling, Cumming and Co., ———, lambed May or June, 1934, shorn September, 1935, bred by exhibitors.

2832 Dowling, Cumming and Co., ———, lambed May or June, 1934, shorn September, 1935, bred by exhibitors.

PERFECTION TOBACCO

FINE CUT
FLAKE CUT
AND PLUG

**YOUR EYESIGHT! HAVE IT EXAMINED REGULARLY.
ALFRED NOTT PTY. LTD.
T. and G. Building, Cr. Collins and Russell Streets.**

292

POLWARTH'S.

CLASS.

476. RAM, under 2½ years, closely and evenly shorn after 15th August, 1936.

No Entry.

CLASS

477. EWE, 2½ years old and over.

2833 Urquhart Ramsay, ———, lambed May, 1933, shorn September, 1935, bred by exhibitor.

2834 Dowling, Cumming and Co., ———, lambed May or June, 1932, shorn September, 1935, bred by exhibitors.

2835 Dowling, Cumming and Co., ———, lambed May or June, 1932, shorn October, 1935, bred by exhibitors.

CLASS.

478. EWE, 1½ years old and under 2½ years old.

2836 Urquhart Ramsay, ———, lambed May, 1934, shorn September, 1935, bred by exhibitor.

2837 Dowling, Cumming and Co., ———, lambed May or June, 1934, shorn September, 1935, bred by exhibitors.

2838 Dowling, Cumming and Co., ———, lambed May or June, 1934, shorn September, 1935, bred by exhibitors.

CLASS.

479. EWE, under 2½ years, closely and evenly shorn after 15th August, 1936.

No Entry.

Special Ribbons, presented by the **Polwarth Sheep Breeders' Association**, will be awarded to the Champion Ram and Ewe.

CHAMPION PRIZES OF AUSTRALIA.

POLWARTH RAM, any age—Government Certificate and Society's Rosette.

RESERVE CHAMPION POLWARTH RAM—Society's Rosette.

POLWARTH EWE, any age—Government Certificate and Society's Rosette.

RESERVE CHAMPION POLWARTH EWE—Society's Rosette.

Section 37—Fat and Export Sheep.

Class 492.—PEN OF THREE FIRST CROSS EWES.

Judge: A. W. AUSTIN, Esq.

Steward: R. N. SCOTT, Esq.

Class 491.—PEN OF THREE COMMERCIAL SHEEP.

Judge: LES HOWE, Esq.

Steward: R. N. SCOTT, Esq.

Classes 480-485.—FAT SHEEP.

Judge: LES HOWE, Esq.

Stewards: R. N. SCOTT, Esq.

J. F. RUSSELL SCOTT, Esq.

A. LESLIE SCOTT, Esq.

EXPORT LAMBS.

Judge: J. M. WATSON, Esq.

Stewards: R. N. SCOTT, Esq.

A. LESLIE SCOTT, Esq.

J. F. RUSSELL SCOTT, Esq.

EXPORT LAMB CARCASSES.

Judge: ROSS GRANT, Esq.

Steward: R. N. SCOTT, Esq.

Exhibits in this Section must be penned not later than **10 a.m. on Tuesday, 22nd September.**

All exhibits in this Section must be the property of the exhibitor at time of entry, and all lambs must be bred by exhibitor.

STONY PARK EAST POLWARTHS

STONY PARK EAST POLWARTHS are the original Dennis Strain, established 50 years ago — $\frac{3}{4}$ Merino, $\frac{1}{4}$ Lincoln — carrying bulky, lustrous fleeces of high-priced wool. Consistent winners at District Shows and at the A.S.B., Royal Sheep Shows, Melbourne and Sydney. Polwarth Wool from this Stud topped Albury Market, Nov., 1933, in offering of 13,000 bales, whilst Polwarth-Merino Cross Wool has invariably been amongst the top lines.

Stony Park East Stud is No. 6 in the Stud Book and the Pioneer Stud of N.S.W.



Grand Champion Polwarth Ram,
Sydney Sheep Show, 1934. Photo. by Hall.

POLWARTHS—a definitely Australian breed—were exhibited at the Sydney Show for the first time last year, and the winning of the Grand Championship will associate STONY PARK EAST STUD with the initial development of the breed.

POLWARTHS were established in Australia to suit Australian conditions, and have proved themselves to be WITHOUT A SUPERIOR for returning VALUE PER ACRE.

POLWARTHS are comparatively immune from Foot-Rot, Fly and Grass Seed Troubles, and are consequently thriving when other Sheep are distressed.

FULL PARTICULARS FROM THE OWNER:

Jos. F. Jelbart

STONY PARK EAST, JINDERERA, N.S.W.

or from any Stock Agents concerning the above.

'Phone: 31 Burrumbuttock, N.S.W. Inspection Cordially Invited.

If you are wise—protect your eyes. Have them examined regularly.

ALFRED NOTT PTY. LTD.

T. and G. Building, Cr. Collins and Russell Streets.

294

FAT SHEEP.

Exhibits in the Classes for Fat Sheep to be judged from a Butcher's point of value. All Exhibits will be weighed separately, and the weights will be displayed on the pens.

(Entries limited to two in each Class from any one exhibitor.)

FAT SHEEP.

CLASS.

480. PEN OF 3 CROSSBRED WETHERS (suitable for local trade), under 3 years old—Prizes—£4; £2; £1. Entry fee 10/-, Members 7/-.

2839 John P. Conley, Dorset Horn Cross.

2840 J. McIntosh, s's Ryelands, d's Comeback Ewes.

2841 T. McMurray and Son, s's Southdowns, d's Crossbred Ewes.

2842 T. McMurray and Son, s's Southdowns, d's Crossbred Ewes.

CLASS.

481. PEN OF 3 CROSSBRED EWES (suitable for local trade), under 3 years old—Prizes—£4; £2; £1. Entry fee 10/-, Members 7/-.

2843 T. McMurray and Son.

2844 Merrivale Estate.

2845 Estate late A. F. Carr.

CLASS.

482. PEN OF 3 MERINO WETHERS, 3 years old or under—Prizes—£3; £1; Card. Entry fee 10/-, Members 7/-.

2846 T. McMurray and Son.

2847 T. McMurray and Son.

CLASS.

483. PEN OF 3 MERINO EWES, 3 years old or under—Prizes—£3; £1; Card. Entry fee 10/-, Members 7/-.

No Entry.

CLASS.

484. PEN OF 3 LAMBS, suitable for local trade, dropped after 1st April, 1936 (any breed or cross)—Prizes—£3; £1; Card. Entry fee 10/-, Members 7/-.

2848 T. McMurray and Son, s's Southdowns, d's Crossbred Ewes.

2849 Merrivale Estate.

2850 Merrivale Estate.

CLASS.

485. PEN OF 3 LAMBS (overweight), any breed or cross, to be judged on commercial value, dropped after 1st April, 1936—Prizes—£3; £1; Card. Entry fee 10/-, Members 7/-.

2851 John P. Conley, Dorset Horn Cross.

2852 Alfred G. Poole.

2853 Alfred G. Poole.

2854 T. McMurray and Son, s's Southdowns, d's Crossbred Ewes.

2855 W. J. Dawkins, Dorset Horns.

2856 Merrivale Estate.

2857 Merrivale Estate.

(Note.—All Fat Sheep (except Class 492 and Fat Lambs) to be closely shorn after 15th August, 1936.)

PERFECTION TOBACCO

FINE CUT
FLAKE CUT
AND PLUG

Your eyes your most valuable asset—Have them examined regularly.
ALFRED NOTT PTY. LTD.
T. and G. Building, Cr. Collins and Russell Streets.

FAT SHEEP.

295

EXPORT SHEEP AND LAMBS.

In Class 486 exhibits must not exceed the maximum weight as set out, or they will be disqualified.

CLASS.

486. PEN OF 3 SHEEP, suitable for export as "freezers," between 1 year and 2 years old, one breed, any breed or cross, bred by exhibitor, maximum weight 120 lbs.; breed must be stated on entry form—Prizes—£5; £3; £1; of which £5/5/- is presented by **THE NATIONAL BANK OF AUSTRALASIA LTD.** Entry fee 14/-, Members 8/-.

- 2858 T. J. and W. Barry, s's Southdowns, d's Romney Marsh Ewes.
- 2859 T. J. and W. Barry, s's Southdowns, d's Romney Marsh-Southdown Crossbred Ewes.
- 2860 T. McMurray and Son, s's Southdowns, d's Comeback Ewes.
- 2861 T. McMurray and Son, s's Southdowns, d's Comeback Ewes.
- 2862 Merrivale Estate, s's Southdowns, d's Crossbred Ewes.
- 2863 Estate late A. F. Carr, Romney Marsh Cross.
- 2864 Estate late A. F. Carr, Romney Marsh Cross.

The Royal Agricultural Society will appoint a Committee for the purpose of inspecting all carcasses exhibited in the following classes for Export Lambs, with power to reject any that in their opinion are not up to the requisite standard for exhibition at Smithfield.

BARRATTA STUD

PURE PEPPIN BLOOD

(Flock No. 5 in Register of Stud Merino Flocks of Australia)

The Barratta Stud was commenced in 1893 by the purchase of high-class stud ewes and rams from Wanganella.

Stud and Flock Rams for Sale

For full particulars apply to—

The Manager, **BARRATTA**, Deniliquin, N.S.W., or to—

A. M. L. & F. CO. LTD.

Sydney, Wagga, Henty, Hay, Moree, Melbourne,
Brisbane, Charleville, Townsville and
Buenos Aires (Argentine)

Your eyes your most valuable asset—Have them examined regularly.
ALFRED NOTT PTY. LTD.
T. and G. Building, Cr. Collins and Russell Streets.

296

FAT SHEEP.

CLASS.

487. **PEN OF 3 LAMBS**, suitable for export as "freezers," dropped after 1st April, 1936; breed of sire and breed or cross of dam must be stated on entry form (bred by exhibitor)—Prizes—£3; £2; £1; for the three exhibits obtaining the highest points when judged alive at the Show; and £7, £3, £2, for the three exhibits obtaining the highest points when judged both alive and dead (£5/5/- of the prize money in this Class is presented by **THE AUSTRALIAN MERCANTILE LAND AND FINANCE CO. LTD., MELBOURNE**, and £5/5/- by **THE VICTORIAN MEAT EXPORTERS' ASSOCIATION**).
 Entry fee £1, Members 12/-.

- 2865 J. H. Patterson, s's Southdowns, d's Merino Ewes.
- 2866 E. J. Ficken, s's Southdowns, d's Crossbred Ewes.
- 2867 Letts Stud, s's Southdowns, d's Merino Ewes.
- 2868 Robert L. Goddard, s's Southdowns, d's Comeback Ewes.
- 2869 Telford Bros., s's Southdowns, d's Polwarth Cross Ewes.
- 2870 T. McMurray and Son, s's Southdowns, d's Crossbred Ewes.
- 2871 Merrivale Estate, s's Southdowns, d's Crossbred Ewes.
- 2872 Merrivale Estate, s's Southdowns, d's Crossbred Ewes.

The lambs will be weighed alive prior to judging, and must not exceed 70 lbs. Overweight exhibits will not be disqualified, but one point will be deducted for every half pound the average live weight of the three exhibits exceeds 70 lbs.

All lambs will be slaughtered. The twelve carcasses in the four pens that receive the highest points when judged alive, together with the live and dressed weights, will be displayed in the Sheep Pavilion.

All exhibits will be judged alive at the Show. They will then be slaughtered and the carcasses judged by points as set out hereunder. After the final judging the carcasses will be forwarded to Smithfield (England) for sale and a report on each exhibitor's entry.

The proceeds from the sale of the carcasses at Smithfield (less charges) will be returned to the exhibitors.

The exhibits will be judged by points on the following scale:—
 Points awarded alive:—

| | |
|--|----|
| Type and general conformation (compact, even body, short legs and neck, level and broad back, with wide flat loin) | 15 |
| Back and loins from the neck to the setting of the tail | 10 |
| Breech and depth of quarters | 10 |
| Evenness of pen as regards matching | 10 |
| Value of skin | 5 |
| | 50 |

Points awarded to carcass:—

| | |
|--|-----|
| Correct amount of fat and proportion of lean flesh to fat | 15 |
| Back and filling over loins | 10 |
| Depth and twist of meat on all four quarters | 10 |
| Colour and bloom | 10 |
| Weight (maximum points to be awarded to grade 2, weight 28 to 36 lbs.) | 5 |
| | 50 |
| Grand total | 100 |

Note.—Exhibitors in the above class are not permitted to bring the dams of the lambs into the Show Grounds.

YOUR EYESIGHT! HAVE IT EXAMINED REGULARLY.
ALFRED NOTT PTY. LTD.
T. and G. Building, Cr. Collins and Russell Streets.

FAT SHEEP.

297

CLASS.

488. PEN OF 5 LAMBS, suitable for export as "freezers," dropped after 1st April, 1936; breed of sire and breed or cross of dam must be stated on entry form (bred by exhibitor)—Prizes—£7; £3; £2 (of which £5/5/- is donated by THE VICTORIAN BRANCH OF THE AUSTRALIAN SOCIETY OF BREEDERS OF BRITISH SHEEP). Entry fee 16/-. Members 10/-.

2873 T. McMurray and Son, s's Southdowns, d's First Cross Ewes.
2873a Telford Bros., s's Southdowns, d's Polwarth Cross Ewes.

BARUNAH PLAINS STUD

(Estate Late JAMES RUSSELL)

WESTERN DISTRICT OF VICTORIA.

Holders of the Australian Record for
 Greasy Merino Wool.



Typical Sire, and Winner of Two Championships.

STUD, SELECTED, and FLOCK RAMS for SALE.

The BARUNAH PLAINS SHEEP are characterised by LARGE FRAMES and a liberal covering of DENSE, LONG, BRIGHT, SUPER QUALITY WOOL and are FREE from Body Wrinkles.

CONSISTENT PRIZE-WINNERS.

55 CHAMPIONSHIPS SINCE 1907.

FURTHER PARTICULARS FROM—

THE MANAGER, BARUNAH PLAINS, HESSE, VIC.

PATENTS & TRADE MARKS
GEORGE A. U'REN, PATENT ATTORNEY,
"Henty House," 499 Little Collins St. (near William St.), Melbourne.

298

FAT SHEEP.

CONDITIONS.

The exhibits must be consigned to Western and Murray Co-operative Co. Ltd., Geelong-road, Brooklyn, and they must arrive there not earlier than 13th July, 1936, nor later than 13th September, 1936. After slaughter the carcasses will be judged on the same scale of points as that for carcasses in Class 487. They will be forwarded to Smithfield (England) for sale and a report on each exhibitor's entry. The proceeds of the sale (less charges) will be returned to the exhibitors.

(Entries for Class 488 close on 31st August.)

CLASS.

489. PEN OF 5 LAMBS, suitable for export as "freezers," dropped after 1st April, 1936; breed of sire and breed or cross of dam must be stated on entry form (bred by exhibitor)—Prizes—£7; £3; £2 (of which £5/5/- is donated by THE VICTORIAN BRANCH OF THE AUSTRALIAN SOCIETY OF BREEDERS OF BRITISH SHEEP). Entry fee 16/-, Members 10/-.

Conditions.—The exhibits must be consigned to Western and Murray Co-operative Co. Ltd., Geelong-road, Brooklyn, and they must arrive there not earlier than 1st October, 1936, nor later than 15th December, 1936. After slaughter, the carcasses will be judged on the same scale of points as that for carcasses in Class 487. They will be forwarded to Smithfield (England) for sale and a report on each exhibitor's entry. The proceeds of the sale (less charges) will be returned to the exhibitors.

(Entries for Class 489 close on 14th December.)

CLASS.

490. PEN OF 25 LAMBS, suitable for export as "freezers," dropped after 1st April, 1936; any breed or cross (to be stated on entry form). Special Prizes, £20—First prize, £3; second prize, £2; third prize, £1—will be awarded the three exhibits obtaining the highest points when judged alive at the Show; and £9, £4, £1 will be awarded the three exhibits obtaining the highest points when judged both alive and dead. Entry fee £1, Members 12/-.

2874 J. H. Patterson, s's Southdowns, d's Merino Ewes.

2875 E. J. Ficken, s's Southdowns, d's Crossbred Ewes.

2876 Entry withdrawn.

2877 T. McMurray and Son, s's Southdowns, d's First Cross Ewes.

2878 Merrivale Estate, s's Southdowns, d's Crossbred Ewes.

The lambs to be penned at the Show Grounds by 10 a.m. on Tuesday, 22nd September. They will be judged alive that day and killed at the works of the Western and Murray Co-operative Co. Ltd. on Thursday following. The judging will be done by points, on the same scale as the exhibits in Class 487. The exhibits will be judged alive at the Show. They will then be slaughtered and the carcasses judged by points. After the final judging the carcasses will be forwarded to Smithfield (England) for sale and a report on each exhibitor's entry. The lambs will be weighed alive and the weights handed to the judge. No stipulation is made regarding weight, it being left to the judge to penalise exhibits which, in his opinion, do not conform to the export weight standard. Three carcasses from each of the four pens that receive the highest points when judged alive will be displayed in the Sheep Pavilion on the last two days of the Show. The proceeds of the sale (less charges) will be returned to the exhibitors.

Sims, Cooper (Freezing Works) Pty. Ltd.

Registered Office: 499 LITTLE COLLINS STREET, MELBOURNE.
WORKS: CORIO FREEZING WORKS, NORTH GEELONG.
NEWPORT FREEZING WORKS, NEWPORT.

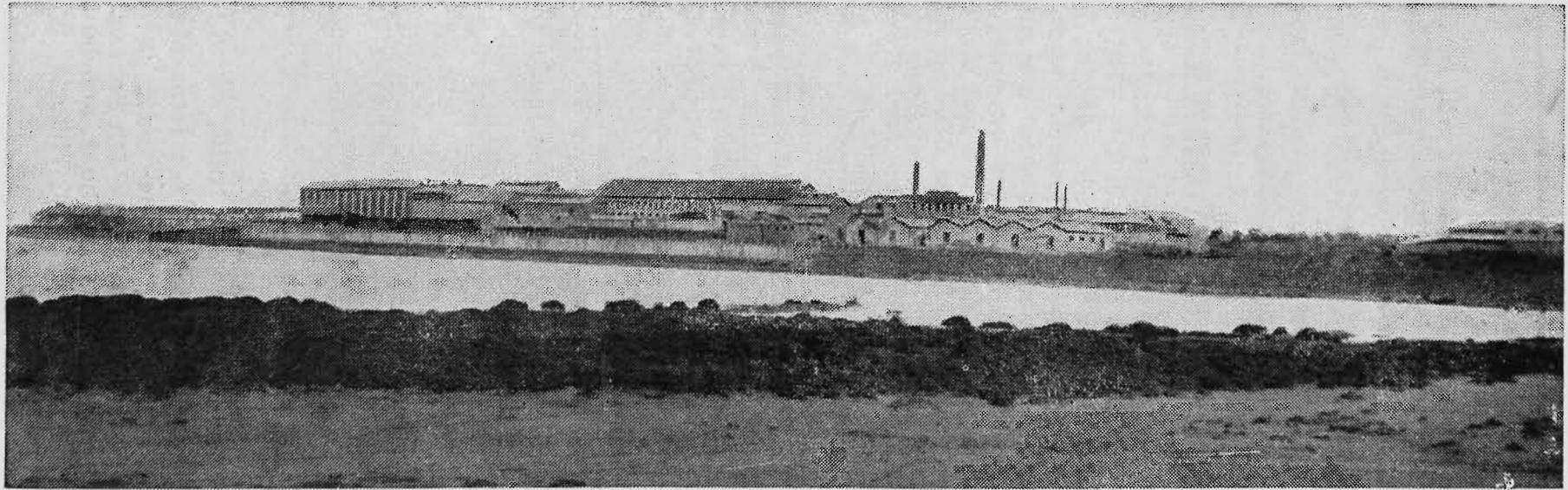

Buyers of Fat Sheep, Lambs and Cattle. Exporters of Frozen Beef, Mutton and Lamb, Preserved Meats of all descriptions, Meat Extract, Premier Jus, Tallow, Neatsfoot Oil, Scoured Wool, Pickled Pelts, Fertilizers, Casings, etc.

THE YORKSHIRE INSURANCE Co. Ltd.
THE LEADING LIVE STOCK Co. in the World.
Full particulars apply at Office on Show Grounds, or 26 QUEEN ST.

300

FAT SHEEP.

In Classes 487 and 490 the judges will be instructed to make due allowance for any bruises or blemishes sustained by the carcasses by reason of their being displayed at the Show.

NOTE.—Exhibitors in Class 490 are requested to load their lambs on the lower tier of the truck, and to consign them to Dalgety's Siding, Newmarket.

MOST VALUABLE COMMERCIAL SHEEP.

CLASS.

491. *A SPECIAL PRIZE OF £5/5/- (£3/3/- of which is donated by THE VICTORIAN BRANCH OF THE CORRIEDALE SHEEP BREEDERS' ASSOCIATION) will be awarded for the most valuable pen of three commercial sheep, any age, any breed or cross, to be judged on a wool and mutton basis. Breed or cross of breeds to be stated on entry form. (Exhibits that have been rugged or oiled are not eligible to compete in this class.) (Special). Entry fee 5/-.

- 2879 J. McIntosh, s's Ryelands, d's Merino Ewes.
- 2880 J. McIntosh, s's Ryelands, d's Comeback Ewes.
- 2881 W. R. Venters and Sons, Corriedales.
- 2882 W. R. Venters and Sons, Corriedales.

CLASS.

492. PEN OF 3 FIRST-CROSS EWES, 1½ years old or under. The ewes to be by registered British breed or Corriedale rams out of Merino dams. To be judged as general utility breeders. Value of fleece, symmetry, substance and evenness all to be taken into consideration. Breed of sires must be stated on entry form. Prizes—£3; £2; £1. Entry fee 10/-, Members, 7/-.

- 2883 Starritt Bros., s's Border Leicesters, d's Merino Ewes.

(Entries for these classes must be made on the Society's official form on or before 15th August, 1936.)

Section 38—Fleeces and Skins.

Judges:

- (Fleeces) W. L. LLOYD, Esq.
FRANK KENNEDY, Esq.
- (Skins) A. GLOVER, Esq.

Prizes—First, £3; Second, £1; Third, Card.

Entry fee: Members, 7/-; Non-Members, 10/-.

Exhibits of Fleeces and Skins must be lodged at the Show Grounds before 12 noon on Saturday, 5th September, or, if sent by rail, must reach Melbourne before that hour, and be addressed: The Secretary, Royal Agricultural Society of Victoria, Spencer Street Railway Station, Melbourne.

PERFECTION TOBACCO FINE CUT
 FLAKE CUT
 AND PLUG

THE YORKSHIRE INSURANCE Co. Ltd.
THE LEADING LIVE STOCK Co. in the World
Full particulars apply at Office on Show Grounds, or 26 QUEEN ST

FLEECES AND SKINS.

301

They will be judged on Monday, 14th September.

The judges are empowered to withdraw from competition any fleece or fleeces which, in their opinion, are not up to Show standard, or that, in their opinion, do not comply with the conditions set out hereunder.

FLEECES.

Fleeces to be of not more than 12 months' growth, and to be shorn from sheep the property of the exhibitor for at least six months prior to the Show.

Unskirted fleeces, including bellies (which must be left attached to the fleece) are to be sent in for competition. The wool will be skirted, classed, valued and weighed by the judge. Unattached pieces and locks will not be valued. The prizes will be given for the most valuable fleeces.

MULWALA MERINO STUD

Founder 1863 by the late Mr. Alexander Sloane.



The Flock has always been bred on the same lines, under the management of the late James Sloane, from 1877 until his death in 1932, and carried on since then by his son, Mr. Alexander J. Sloane.

JAMES SLOANE & SON

Apply to
The Manager, Mulwala Stud, Woodpark, Jerilderie, N.S.W.

Your eyesight should be examined at least every two years!
ALFRED NOTT PTY. LTD.
T. and G. Building, Cr. Collins and Russell Streets.

302

FLEECES AND SKINS.

The Society claims the right to retain samples of wool from each fleece for the purposes of future reference.

NOTE.—Exhibitors are requested to place paper on the top of the fleeces before rolling them up, and then to roll both paper and wool together.

CLASS.

493. MERINO RAM FLEECE.

2884 R. Krahnert.
2885 L. L. Basset.

CLASS.

494. MERINO EWE FLEECE.

2886 L. L. Basset.
2887 L. L. Basset.

CLASS.

495. MERINO RAM FLEECE, grown by owner of less than 3000 sheep.

2888 R. Krahnert.
2889 R. Krahnert.
2890 R. G. Jeffrey.

CLASS.

496. MERINO EWE FLEECE, grown by owner of less than 3000 sheep.

2891 R. Krahnert.
2892 L. L. Basset.
2893 L. L. Basset.

CLASS.

497. LINCOLN RAM FLEECE.

2894 Sinclair Adkins.

CLASS.

498. LINCOLN EWE FLEECE.

2895 Sinclair Adkins.

CLASS.

499. ENGLISH LEICESTER RAM FLEECE.

2896 J. G. Habel and Son.
2897 J. G. Habel and Son.

CLASS.

500. ENGLISH LEICESTER EWE FLEECE.

2898 John A. Beattie.
2899 J. G. Habel and Son.
2900 J. G. Habel and Son.

CLASS.

501. BORDER LEICESTER RAM FLEECE.

2901 W. Gracie.
2902 Starritt Bros.
2903 Starritt Bros.

CLASS.

502. BORDER LEICESTER EWE FLEECE.

2904 W. Gracie.
2905 Starritt Bros.
2906 Starritt Bros.

PERFECTION TOBACCO FINE CUT
FLAKE CUT
AND PLUG

If you are wise—protect your eyes. Have them examined regularly.
ALFRED NOTT PTY. LTD.
T. and G. Building, Cr. Collins and Russell Streets.

FLEECES AND SKINS.

303

CLASS.

503. ROMNEY RAM FLEECE.

2907 Captain A. E. T. Payne.

2908 Captain A. E. T. Payne.

CLASS.

504. ROMNEY EWE FLEECE.

2909 Captain A. E. T. Payne.

2910 Captain A. E. T. Payne.

COLIBAN PARK MERINOS

One of the Oldest Established Fine Wool Flocks in Victoria

Bred Exclusively since 1859 for HEAVY CUTTING FLEECES

of Fine Quality Soft Handling Wool



Coliban Park Stud Ram 2-8

This ram in 1935 cut 21 lbs. at 12 months' growth, and the brokers reported on his fleece as follows:—

"The fleece in its entirety shows a remarkable evenness to type, density and bulk. It is well and evenly nourished. There is softness of handle and the staple, which is of required length for quality, discloses a regularity in character and evenness. The fleece is 70's to 74's count."

STONELEIGH MERINOS

ARE NOW A PORTION OF THE COLIBAN PARK STUD

Rams may be obtained direct from

A. & J. BARBER,

Coliban Park, Elphinstone, Vic., or Stoneleigh, Beaufort, Vic.
or any recognised Agents

If you are wise—protect your eyes. Have them examined regularly

ALFRED NOTT PTY. LTD.

T. and G. Building, Cr. Collins and Russell Streets.

304

FLEECES AND SKINS.

CLASS.

505. DOWN RAM FLEECE.

2911 R. Pogue and Sons.

CLASS.

506. DOWN EWE FLEECE.

2912 R. Pogue and Sons.

2913 John R. Clarke.

CLASS.

507. CORRIEDALE RAM FLEECE, 50's to 56's inclusive in quality.

2914 C. A. N. McDonald and Sons Pty. Ltd.

2915 Senator J. F. Guthrie.

2916 Senator J. F. Guthrie.

CLASS.

508. CORRIEDALE EWE FLEECE, 50's to 56's inclusive in quality.

2917 C. A. N. McDonald and Sons Pty. Ltd.

2918 C. A. N. McDonald and Sons Pty. Ltd.

2919 Senator J. F. Guthrie.

2920 Senator J. F. Guthrie.

2921 A. C. Head.

CLASS.

509. POLWARTH RAM FLEECE.

2922 Urquhart Ramsay.

2923 Dowling, Cumming and Co.

2924 Dowling, Cumming and Co.

CLASS.

510. POLWARTH EWE FLEECE.

2925 Urquhart Ramsay.

2926 Dowling, Cumming and Co.

2927 Dowling, Cumming and Co.

(The Corriedale and Polwarth fleeces must be from registered sheep.)

Note.—Fleeces which, in the opinion of the Judge, are wrongly entered in the three following classes, shall be re-classified by him and then judged accordingly:—

CLASS.

511. EWE OR WETHER FLEECE (other than Merino), 56's to 60's inclusive in quality. (Breeds or cross of breeds to be stated on entry form.)

2928 George Robinson, Polwarth Cross.

2929 Senator J. F. Guthrie, Corriedale Cross.

2930 Senator J. F. Guthrie, Corriedale Cross.

CLASS.

512. CROSSBRED EWE OR WETHER FLEECE, 50's to 56's in quality. (Cross of breeds to be stated on entry form.)

2931 George Robinson, Polwarth Cross.

2932 George Robinson, Polwarth Cross.

2933 Senator J. F. Guthrie, Corriedale Cross.

2934 Senator J. F. Guthrie, Corriedale Cross.

CLASS.

513. CROSSBRED EWE OR WETHER FLEECE, under 50's in quality. (Cross of breeds to be stated on entry form.)

2935 Senator J. F. Guthrie, Corriedale Cross.

2936 Senator J. F. Guthrie, Corriedale Cross.

SKINS.

Date of slaughter of sheep to be stated on entry form. Points to be taken into consideration are preservation, careful flaying, and freedom from blood or other matter on wool or skin.

CLASS.

514. THREE BEST-KEPT SHEEP SKINS (dry).

2937 A. Ahpee, slaughtered 3rd August, 1936.

2938 A. Ahpee, slaughtered 10th August, 1936.

INDEX TO SHEEP EXHIBITORS

- Adkins, Sinclair, Box 9, Warragul, 2894, 2895.
 Ahpee, A., Barkly-street, Ararat, 2937, 2938.
 Anderson, G. A., Spring Farm, Baynton, 2764, 2765, 2778, 2795, 2817, 2818, 2822.
 Alston, Robert, Rosyth, Romsey, 2350, 2366, 2367, 2396.
 Austin, Miss N. E., "Two Hills," Yea, 2542, 2586.
 Badcock, F. H., and Son, "Fairbank," Hagley, Tasmania, 2570, 2571, 2590, 2631, 2649, 2666, 2667, 2687, 2715.
 Ball, Richard J., Zaretan, Colac, 2128, 2129, 2141, 2142, 2149, 2150.
 Barry, T. J. and W., "Fermoyne," Ullina, via Newstead, 2572, 2591, 2604, 2632, 2668, 2688, 2702, 2858, 2859.
 Basset, L. L., Trelawney, Donald, 2885, 2886, 2887, 2892, 2893.
 Beattie, John A., Billenbah, Narrandera, N.S.W., 2898.
 Beaumont, Norman E., "Ardblair," Berwick, 2565, 2600, 2696, 2697, 2711.
 Bell, Dr. James R., "Milnathort," Albany-road, Toorak, S.E.2, 2464, 2465, 2476, 2477.
 Bingham, E. J., "Bellwood," Lardner, via Tetoora-road, 2076, 2081, 2082, 2088, 2089, 2095, 2097, 2100, 2105, 2111, 2117, 2121.
 Brisbane, Mrs. C. M., Gowrie Park, Weerite, 2359.
 Brisbane, W. G., and Sons, Hiltonia, Murchison, 2429, 2430.
 Butler, G. J., Carisbrook, 2173, 2185, 2186, 2204, 2205, 2214, 2225, 2226.
 Carr, Estate late A. F., Chatsbury, via Goulburn, N.S.W., 2301, 2304, 2305, 2308, 2309, 2312, 2313, 2318, 2319, 2322, 2325, 2326, 2329, 2330, 2333, 2334, 2337, 2338, 2340, 2845, 2863, 2864.
 Christie, J. A., Garvald Vale, Byaduk Nth., 2063, 2070, 2077, 2083, 2084, 2090, 2091, 2112, 2113, 2118, 2122.
 Clark, Brig-General W. J., "Ben Eadie," Sunbury, 2130, 2145, 2151, 2152, 2540, 2545, 2557, 2558, 2656, 2657.
 Clarke, John R., "Koorngal Park," Moyhu, 2344, 2364, 2365, 2376, 2384, 2388, 2389, 2395, 2401, 2409, 2419, 2913.
 Comelybanks Stud, Willowmavin, 2614, 2627, 2645, 2661, 2698.
 Conley, John P., Gigarre East, via Tatura, 2454, 2473, 2839, 2851.
 Dane, C. C., "Mundarra," Stawell, 2582, 2583, 2597, 2598, 2611, 2612, 2624, 2679, 2680, 2694, 2708, 2709, 2720.
 Dawkins, W. J., "Newbold," Gawler River, S.A., 2424, 2431, 2432, 2438, 2439, 2446, 2447, 2451, 2452, 2455, 2458, 2462, 2463, 2468, 2469, 2474, 2475, 2855.
 Day, Allen E., "Allendale," Alma, South Australia, 2722, 2723, 2728, 2729, 2734, 2735, 2738, 2739, 2743, 2746, 2747.
 Dowie, A. F., Balcairn, Carisbrook, 2232, 2233.
 Dowling, Cumming and Co., "Jellalabad," Darlington, 2828, 2829, 2831, 2832, 2834, 2835, 2837, 2838, 2923, 2924, 2926, 2927.
 Duval, A. C., "Pembry," Morphett Vale, South Australia, 2726, 2727, 2732, 2733, 2742, 2750, 2751.
 Earp, G. H., Athlea, Glenrowan, 2422, 2423, 2445.
 Enders, A. E., Stanhope, 2433, 2434, 2440, 2441, 2448, 2486, 2493, 2494, 2501, 2502, 2507, 2508, 2511, 2516, 2522, 2525, 2530, 2535.
 Fairbairn, Sir George, 461 Bourke-street, Melbourne, 2724, 2725, 2730, 2731, 2736, 2737, 2740, 2741, 2744, 2745, 2748, 2749.
 Ficken, E. J., 2 Tennyson-street, Moonee Ponds, W.4, 2866, 2875.
 Frith, J., Gisborne, 2578, 2579, 2594, 2654, 2675, 2676, 2692.
 Giles, A. W., "Maheno," Koo-wee-rup, 2544, 2622, 2623, 2637, 2638, 2652, 2674.
 Goddard, Robert L., Box 50, Kyabram, 2868.
 Gracie, W., Rosebrae, Merrigum, 2901, 2904.
 Greiner, G., and Son, Wahroonga Estate, Tongala, 2167, 2183, 2184, 2223, 2224, 2237, 2264, 2265.
 Guthrie, Senator J. F., Coolangatta, Moorabool, 2753, 2754, 2760, 2761, 2769, 2770, 2775, 2776, 2781, 2782, 2784, 2785, 2787, 2788, 2793, 2794, 2801, 2802, 2806, 2807, 2810, 2811, 2814, 2815, 2915, 2916, 2919, 2920, 2929, 2930, 2933, 2934, 2935, 2936.
 Habel, J. G., and Son, Viladale, Yulecart, 2126, 2127, 2133, 2134, 2136, 2137, 2139, 2140, 2144, 2147, 2148, 2154, 2155, 2158, 2159, 2161, 2162, 2164, 2896, 2897, 2899, 2900, 2901.
 Hall, G. A., and Son, "Mascoma," Cobaw, via Woodend, 2342, 2560, 2561, 2599, 2642, 2658.
 Ham, Eric, "Alpha," Goorambat, 2496, 2504, 2527, 2537.
 Ham, Ernest W., Orange Grove, Goorambat, 2481, 2482, 2487, 2488, 2495, 2503, 2509, 2513, 2519, 2526, 2531, 2532, 2536.
 Harris, T. N., Box 21, Cobram, 2759, 2768, 2798, 2799.
 Hawkins, C. H., and Son, "The Pines," Shepparton, 2478, 2479, 2484, 2485, 2491, 2492, 2499, 2500, 2505, 2506, 2510, 2514, 2515, 2520, 2521, 2523, 2524, 2528, 2529, 2533, 2534, 2538, 2539.
 Hayes, E., "Barfold Downs," Lemnos P.O., 2195, 2196, 2212, 2213, 2248, 2249, 2258, 2804, 2808, 2812, 2921.
 Head, A. C., Mundara, Seymour, 2756, 2757, 2762, 2763, 2771, 2772, 2777, 2803, 2804.
 Hodge, Henry, Hearne's L.B., Mansfield, 2168, 2169, 2174, 2175, 2190, 2191, 2208, 2209, 2215, 2228, 2229, 2238, 2239, 2245, 2254, 2255, 2268, 2269, 2279, 2280, 2285, 2286, 2292, 2293.
 Hogarth, W. S., and Son, "Kirkdale Lodge," Western Junction, Tasmania, 2541, 2546, 2547, 2562, 2563, 2584, 2585, 2625, 2626, 2643, 2644, 2659, 2660, 2681, 2682, 2710.

- Hosking, G. F. E., Private Bag, Wycheproof, 2220, 2221, 2289, 2290.
 Jeffrey, R. G., "Oaklands," Phillip Island, 2890.
 Kelly, W. S., and Sons, Tarlee, South Australia, 2421, 2425, 2426, 2435, 2436, 2442, 2449, 2450, 2453, 2456, 2457, 2459, 2466, 2470.
 Knox, Lady, Green Knowe, St. George's-road, Toorak, S.E.2, 2352, 2353.
 Krahnert, R., Kunat, via Lake Boga, 2884, 2888, 2889, 2891.
 Landale, Miss Janet, "Dahwilla," Deniliquin, N.S.W., 2372.
 Leishman, J. and R., Snizort Estate, Clunes, 2067, 2075.
 Letts Stud, Gawler River, South Australia, 2552, 2573, 2605, 2606, 2617, 2633, 2669, 2689, 2703, 2716, 2867.
 Lindsay-Field, H. A., "Calimo," Deniliquin, N.S.W., 2548, 2564, 2613, 2683.
 Lloyd, Sydney, Rodborough, 2180, 2201, 2202, 2219, 2261, 2262, 2276.
 Long, Thomas, Tea Tree, Tasmania, 2483, 2489, 2490, 2497, 2498.
 Lucas and Oppenheim, "Looton," Weerite, 2192, 2270, 2294, 2295.
 McDonald, C. A. N., and Sons Pty. Ltd., Tarrawarra Estate, Tarrawarra, 2914, 2917, 2918.
 McIntosh, J., Burnwood, Merrigum, 2354, 2355, 2369, 2373, 2377, 2379, 2404, 2405, 2411, 2413, 2414, 2416, 2840, 2879, 2880.
 Mackinnon, A. D., "Dalness," Evandale, Tasmania, 2755.
 McMurray, T., and Son, Weerite, 2841, 2842, 2843, 2846, 2847, 2848, 2854, 2860, 2861, 2870, 2873, 2877.
 Mann, J. W. F., Ceres, Geelong, 2819, 2820, 2823.
 Martin, L. F., Fernside, Apollo Bay, 2821, 2824, 2825.
 Maskell, C., and Sons, Tatura, 2553, 2574, 2618, 2619, 2634, 2650, 2670, 2671, 2690, 2717.
 Meaklim Bros., Mooroopna, 2197, 2198, 2234, 2273, 2274, 2283.
 Meier, C. G., "Fairview," Sydney-road, Kilmore, 2341, 2347, 2356, 2370, 2371, 2378, 2385, 2391, 2399, 2406, 2412, 2415.
 Merrivale Estate, Deniliquin, N.S.W., 2844, 2849, 2850, 2856, 2857, 2862, 2871, 2872, 2878.
 Metcalf, James, Green Hill, 2551, 2568, 2569, 2588, 2589, 2602, 2603, 2616, 2630, 2647, 2648, 2664, 2665, 2685, 2686, 2700, 2701, 2713, 2714.
 Moodie, Executors late J. R., Hamilton, 2789, 2790.
 Newnham, F. A., Monument Creek, 2348, 2360, 2361, 2374, 2375, 2382, 2386.
 Oliver, A. H., Rylands, Maindample, 2064, 2071, 2072, 2106, 2123, 2695.
 Oliver Walter, Lepton, Box 44, Dandenong, 2068, 2069, 2080, 2087, 2094, 2096, 2098, 2099, 2103, 2104, 2109, 2110, 2116.
 Patterson, J. H., Harkwood, Conargo, N.S.W., 2865, 2874.
 Payne, Captain A. E. T., "Yarra View," Lilydale, 2298, 2299, 2302, 2303, 2306, 2307, 2310, 2311, 2314, 2315, 2316, 2317, 2320, 2321, 2323, 2324, 2327, 2328, 2331, 2332, 2335, 2336, 2339, 2907, 2908, 2909, 2910.
 Perdriau, E. M., Wagga Wagga, N.S.W., 2345, 2346, 2351, 2368, 2390, 2397, 2398, 2402, 2403, 2410, 2420.
 Pogue, R., and Sons, Bessbrook, Toolamba, 2911, 2912.
 Poole, Alfred G., Girgarre East, 2852, 2853.
 Pryse, Thomas, and Son, Oakland, Wycheproof, 2165, 2178, 2179, 2199, 2200, 2217, 2218, 2235, 2242, 2243, 2250, 2251, 2259, 2260, 2275, 2284.
 Ramsay, Urquhart, "Turkeith," Winchelsea, 2827, 2830, 2833, 2836, 2922, 2925.
 Relbia Farm and Dairy Pty. Ltd., Relbia, Tasmania, 2549, 2550, 2566, 2567, 2587, 2601, 2615, 2628, 2629, 2646, 2662, 2663, 2684, 2699, 2712.
 Richardson Bros., Grasmere, Newlyn North, 2065, 2066, 2073, 2074, 2078, 2079, 2085, 2086, 2092, 2093, 2101, 2102, 2107, 2108, 2114, 2115, 2119, 2120.
 Robinson, George, Spenague, Warrenbayne, 2928, 2931, 2932.
 Rudduck and Co. Pty. Ltd., Golden Vale, Coldstream, 2343, 2349, 2362, 2383, 2387, 2393, 2400, 2417, 2543, 2554, 2555, 2575, 2576, 2592, 2593, 2607, 2608, 2620, 2621, 2635, 2636, 2651, 2672, 2673, 2691, 2704, 2705, 2718, 2719.
 Sewell, Dr. S. V., Berwick, 2300, 2559.
 Smyth, M. J., "Tara," Yabba North, 2187, 2188.
 Starritt Bros., N.W. Mooroopna, via Tatura, 2170, 2171, 2176, 2177, 2193, 2194, 2210, 2211, 2216, 2230, 2231, 2240, 2241, 2246, 2247, 2256, 2257, 2271, 2272, 2281, 2282, 2287, 2288, 2296, 2297, 2883, 2902, 2903, 2905, 2906.
 Sutton, H., "Cooraminta," Boort, 2577, 2639, 2653.
 Telford Bros., Mount Pleasant, St. Arnaud, 2869, 2873a.
 Thomas, S. R., "Pine View," Miners Rest, 2166, 2172, 2181, 2182, 2203, 2222, 2236, 2244, 2252, 2253, 2263, 2277, 2291.
 Turnbull, W., and Sons, "Woodhall," Wedderburn, 2752, 2758, 2766, 2767, 2773, 2774, 2779, 2780, 2783, 2786, 2791, 2792, 2796, 2797, 2805, 2809, 2813.
 Venters, W. R., and Sons, Dalkeith, Stonehaven 2881, 2882.
 Weigall, W. F. a'B., Couangalt, via Gisborne, 2363, 2394, 2408, 2418.
 Weppner, Oswald, Wahroonga, Colbinabbin East, 2427, 2428, 2437, 2443, 2444, 2460, 2461, 2467, 2471, 2472.
 Whiteside, E., "Ardcloney," Sunbury, 2800, 2826.
 Williamson, John, and Sons, "Lochinver," Carisbrook, 2124, 2125, 2131, 2132, 2135, 2138, 2143, 2146, 2153, 2156, 2157, 2160, 2163, 2189, 2206, 2207, 2227, 2266, 2267, 2278.
 Williamson, Hon. W. J., Portland, 2816.
 Wilson, G. L., and Son, Wilson House, Berwick, 2480, 2512, 2517, 2518.
 Wood, S. O., "Hedingham," Glen Eira-road, Caulfield, 2556, 2580, 2581, 2595, 2596, 2609, 2610, 2640, 2641, 2655, 2677, 2678, 2693, 2706, 2707, 2721.
 Young, Harold D., "Murroa," Hamilton, 2357, 2358, 2380, 2381, 2392, 2407.

Section 39—Swine.

NOTES.

Age of all pigs to be calculated to day of judging (17th September, 1936). The Society's veterinary surgeon's decision to be final on all matters regarding age. Exhibitors may be disqualified and debarred from further competition for any breach of regulations regarding the age of exhibits.

In Classes 515 to 580 (inclusive), all exhibits over the age of four months must be registered in an approved Herd Book, and pigs in classes under the age of four months, must be from litters notified in accordance with the Rules of the Australian Stud Pig Breeders' Society. In the classes for sows with litters, the sire of the litter must also be registered, and the litter must have been duly recorded.

All sows 2 years old or over must be in pig or have produced a recorded litter during the 12 months prior to the closing date of entries.

All boars 15 months old or over must have had their tusks cut within one month prior to the Show.

The Registered Herd Book numbers of all exhibits and of the sires and dams of exhibits **MUST** be stated on entry form.

For particulars of registration in the Australian Stud Pig Herd Book, apply to the Secretary, Temple Court, 422 Collins Street, Melbourne.

Swine not registered prior to 31st July will only be permitted to be entered for the Show on payment of double entry fees.

Exhibitors must be financial members of the Australian Stud Pig Breeders' Society, and entries are limited to two in each class from any one exhibitor, in whose name the exhibits must be registered in the Herd Book. Only one exhibitor will be recognised as an owner from any one holding.

Exhibitors must make a statutory declaration on the back of their entry forms that their entries are true and correct in every particular, that their exhibits are eligible for entry according to the conditions specified, and subject to the Rules, Regulations and By-laws of the Society, and that their exhibits, and the holding or holdings on which such exhibits were kept, have been free from swine fever for 12 months prior to the date of entry.

Judges shall give consideration to sows entered in the "Sow and Litter" Classes when making Champion and Reserve Champion awards.

Several feed sheds are available for exhibitors in the Swine Section. On application to the Secretary, sheds will be reserved. Charge, 12/6 each during the currency of the Show. Seven extra large sheds beyond the end of the Swine Pavilion, each fitted with four sleeping bunks, may be reserved on payment of £1/10/- each.

No pig shall be transferred from its numbered pen without the sanction of the officer in charge.

BERKSHIRES.

Judge: G. T. YOUNG, Esq.

Steward: W. D. McCALLUM, Junr., Esq.

CLASS

515. BOAR, 15 months old or over—Prizes—£5; £3; £1. Entry fee 14/-, Members 8/-.

2939 W. E. James, "Dookie Conway" (13008), far. 25th June, 1934, bred by Dookie Agricultural College, s Coonara Victor (11895), d Dookie Wakeful (11938).

2940 F. G. Connibere, "Coonara Artist" (11903), far. 21st March, 1933, bred by exhibitor, s Highfield Royal Pygmalion 23rd (imp.) (9766), d Coonara Fancy (10900).

PERFECTION TOBACCO

FINE CUT
FLAKE CUT
AND PLUG

308

BERKSHIRES.

- 2941 Dookie Agricultural College, "Dookie Monty" (13877), far. 21st May, 1935, bred by exhibitor, s Coonara Victor (11895), d Dookie Olive (11886).
- 2942 John Crane, "Bylands Centenary" (12415), far. 19th July, 1933, bred by exhibitor, s Clethorps Baron (10267), d Bylands Maggie (11564).
- 2943 Thomas White, "Clethorps Lively Boy" (12839), far. 21st March, 1934, bred by exhibitor, s Fern Vale Dark Boy (11518), d Niora Mena (11498).
- 2944 Thomas White, "Wilalibee Prince" (13157), far. 18th March, 1935, bred by F. J. Chard, s Wilmot Mack (10168), d Wilalibee Pearl (11910).
- 2945 B. Whelpton, "Bylands Laurie" (13326), far. 16th July, 1934, bred by John Crane, s Clethorps Baron (10267), d Bylands Roma (10274).

CLASS.

516. BOAR, under 15 months and over 9 months old—Prizes—£5; £3; £1. Entry fee 14/-, Members 8/-.

- 2946 W. E. James, "Wyhola Mac" (13896), far. 13th November, 1935, bred by exhibitor, s Dookie Conway (13008), d Wyhola Milly (13011).
- 2947 Dookie Agricultural College, "Dookie Epic" (13878), far. 18th July, 1935, bred by exhibitor, s Coonara Victor (11895), d Dookie Wenda (11937).
- 2948 Dookie Agricultural College, "Dookie Elliot" (13879), far. 20th July, 1935, bred by exhibitor, s Wilalibee Skipper (10853), d Dookie Peggy (9542).
- 2949 Thomas White, "Clethorps Jenner" (13894), far. 15th August, 1935, bred by exhibitor, s Niora King (12013), d Clethorps Jennett (11955).
- 2950 Thomas White, "Clethorps James 2nd" (13895), far. 15th August, 1935, bred by exhibitor, s Niora King (12013), d Clethorps Jennett (11955).
- 2951 B. Whelpton, "Hemswell Dello" (13874), far. 20th September, 1935, bred by exhibitor, s Yarra Biliy (11443), d Hemswell Dell (10747).

CLASS.

517. BOAR, over 4 months and not over 9 months old—Prizes—£4; £2; £1. Entry fee 14/-, Members 8/-.

- 2952 W. E. James, "Wyhola Vincent" (13897), far. 13th January, 1936, bred by exhibitor, s Dookie Conway (13008), d Yarra Viola (12601).
- 2953 W. E. James, "Wyhola Viscount" (13898), far. 13th January, 1936, bred by exhibitor, s Dookie Conway (13008), d Yarra Viola (12601).
- 2954 F. G. Connibere, "Coonara Wizard" (13865), far. 8th February, 1936, bred by exhibitor, s Clethorps White Nose (13169), d Coonara Jane (12966).
- 2955 F. G. Connibere, "Coonara Curator" (13869), far. 21st February, 1936, bred by exhibitor, s Clethorps White Nose (13169), d Coonara Fan (11896).
- 2956 J. T. Bell, "Yarra Raymond" (13884), far. 15th January, 1936, bred by exhibitor, s Bylands Elmer (11924), d Yarra Patsy (12453).
- 2957 J. T. Bell, "Yarra Sailor" (13885), far. 14th February, 1936, bred by exhibitor, s Coonara Sailor (12964), d Yarra Mary (11438).
- 2958 Robert Mills, "Caralulup Mark" (13902), far. 30th December, 1935, bred by exhibitor, s Caralulup Danbert (12830), d Caralulup Moira (12832).
- 2959 I. M. Cash and Sons, "Woodville Park President 38th" (13911), far. 8th January, 1936, bred by Captain A. Frauenfelder, s Grafton Sheriff (12882), d Woodville Park Queen 8th (12198).
- 2960 Dr. A. R. Haywood, "Windrest Aristocrat" (13904), far. 14th April, 1936, bred by exhibitor, s Caralulup Phill (11962), d Wilalibee Ella (11605).
- 2961 Dr. A. R. Hayward, "Windrest Democrat" (13905), far. 14th April, 1936, bred by exhibitor, s Caralulup Phill (11962), d Wilalibee Ella (11605).
- 2962 Thomas White, "Clethorps Chester" (13888), far. 27th December, 1935, bred by exhibitor, s Niora King (12013), d Clethorps Clara (12257).
- 2963 B. Whelpton, "Hemswell Victor" (13875), far. 13th January, 1936, bred by exhibitor, s Coonara Victor (11895), d Dookie Ira (11637).

CLASS

518. BOAR, 4 months old or under—Prizes—£3; £2; £1. Entry fee 10/-, Members 7/-.

- 2964 W. E. James, "Wyhola Bruin" (L.R.), far. 25th June, 1936, bred by exhibitor, s Dookie Conway (13008), d Yarra Viola (12601).
- 2965 W. E. James, "Wyhola Bruno" (L.R.), far. 25th June, 1936, bred by exhibitor, s Dookie Conway (13008), d Yarra Viola (12601).
- 2966 Dookie Agricultural College, "Dookie Alan" (L.R.), far. 13th June, 1936, bred by exhibitor, s Wilalibee Skipper (10853), d Dookie Wakeful (11938).

PERFECTION TOBACCO

FINE CUT
FLAKE CUT
AND PLUG

BERKSHIRES.

309

- 2967 Robert Mills, "Caraulup Nat" (L.R.), far. 2nd June, 1936, bred by exhibitor, s Caralulup Statesman (10890), d Caralulup Phylis (11963).
- 2968 John Crane, "Bylands Archie" (L.R.), far. 12th June, 1936, bred by exhibitor, s Wilcannia Jester (11604), d Bylands Maggie (11564).
- 2969 John Crane, "Bylands Archer" (L.R.), far. 12th June, 1936, bred by exhibitor, s Wilcannia Jester (11604), d Bylands Maggie (11564).
- 2970 Mrs. L. E. Brown, "Kelvin Grove Clinker" (L.R.), far. 2nd June, 1936, bred by exhibitor, s Dookie Adrian (12432), d Kelvin Grove Floss (12256).
- 2971 Mrs. L. E. Brown, "Kelvin Grove Duke" (L.R.), far. 2nd June, 1936, bred by exhibitor, s Dookie Adrian (12432), d Kelvin Grove Floss (12256).
- 2972 Thomas White, "Clethorps King Cole" (L.R.), far. 27th May, 1936, bred by exhibitor, s Niora King (12013), d Clethorps Fairy (12252).
- 2973 Thomas White, "Clethorps Julian" (L.R.), far. 22nd May, 1936, bred by exhibitor, s Niora King (12013), d Clethorps Lady Jane (12443).
- 2974 B. Whelpton, "Hemswell Laurie" (L.R.), far. 27th May, 1936, bred by exhibitor, s Bylands Laurie (13326), d Hemswell Delight (13338).
- 2975 B. Whelpton, "Hemswell Nestor" (L.R.), far. 20th May, 1936, bred by exhibitor, s Bylands Laurie (13326), d Dookie Nesta (13151).

CLASS.

519. SOW AND LITTER (sow over 12 months old, suckling her own litter of not less than 6 pigs, which must have been farrowed between 9th July and 10th August, 1936). Sire of litter and date of farrowing of litter must be stated on entry form—Prizes—£8; £4; £2. Entry fee £1, Members 12/-.

- 2976 J. T. Bell, "Yarra Patsy" (12453), far. 8th October, 1933, bred by exhibitor, s Dookie Royal (11444), d Yarra Netta (11440), litter far. 31st July, 1936, s Coonara Sailor (12964).
- 2977 J. T. Bell, "Yarra Ethel" (13185), far. 10th September, 1934, bred by exhibitor, s Hemswell Pride (10746), d Yarra Netta (11440), litter far. 1st August, 1936, s Coonara Sailor (12964).

CLASS.

520. SOW, 15 months old or over (must be in pig or show signs of having had a litter)—Prizes—£4; £2; £1. Entry fee 14/-, Members 8/-.

- 2978 W. E. James, "Yarra Viola" (12601), far. 2nd August, 1933, bred by J. T. Bell, s Dookie Royal (11444), d Yarra Mary (11438).
- 2979 F. G. Connibere, "Coonara Jane" (12966), far. 8th August, 1934, bred by exhibitor, s Coonara Commodore (10676), d Coonara Jean (11897).
- 2980 J. T. Bell, "Yarra Agnes" (12452), far. 28th July, 1933, bred by exhibitor, s Dookie Royal (11444), d Yarra Ann (11437).
- 2981 Dookie Agricultural College, "Dookie Wenda" (11937), far. 24th August, 1932, bred by exhibitor, s Wilcannia Attraction (9624), d Dookie Gleam (9544).
- 2982 Robert Mills, "Caralulup Elm" (13901), far. 10th June, 1935, bred by exhibitor, s Bylands Elmer (11924), d Caralulup Nell (12159).
- 2983 Robert Mills, "Caralulup Tip" (12427), far. 20th January, 1934, bred by exhibitor, s Caralulup Pat (11966), d Caralulup Nell (12159).
- 2984 John Crane, "Bylands Sunshine" (13190), far. 10th November, 1934, bred by exhibitor, s Clethorps Baron (10267), d Bylands Modest (11565).
- 2985 John Crane, "Bylands Sarah" (13193), far. 9th April, 1935, bred by exhibitor, s Bylands Elmer (11924), d Bylands Maggie (11564).
- 2986 Mrs. L. E. Brown, "Dookie Gem" (11451), far. 21st December, 1931, bred by Dookie Agricultural College, s Dookie Valet (8876), d Dookie Desire (10040).
- 2987 Dr. A. R. Haywood, "Windrest Bright Girl 2nd" (13164), far. 1st March, 1935, bred by exhibitor, s Caralulup Phill (11962), d Windrest Bright Girl (13292).
- 2988 Thomas White, "Clethorps Fairy" (12252), far. 15th January, 1933, bred by exhibitor, s Erinvale Nugget (8919), d Clethorps Jane (11215).
- 2989 Thomas White, "Clethorps Heather Bell" (13172), far. 29th December, 1934, bred by exhibitor, s Niora King (12013), d Clethorps Heather (12448).
- 2990 B. Whelpton, "Dookie Ira" (11637), far. 20th December, 1931, bred by Dookie Agricultural College, s Wilcannia Attraction (9624), d Dookie Vanity (9543).
- 2991 B. Whelpton, "Dookie Nesta" (13151), far. 14th August, 1934, bred by Dookie Agricultural College, s Coonara Victor (11895), d Dookie Ira (11637).

YOUR EYESIGHT! HAVE IT EXAMINED REGULARLY.
ALFRED NOTT PTY. LTD.
T. and G. Building, Cr. Collins and Russell Streets.

310

BERKSHIRES.

CLASS.

521. SOW, under 15 months and over 9 months old—Prizes—£4; £2; £1. Entry fee 14/-. Members 8/-.

- 2992 W. E. James, "Yarra Winsomette" (13292), far. 24th July, 1935, bred by J. T. Bell, s Hemswell Pride (10746), d Yarra Agnes (12452).
2993 J. T. Bell, "Yarra Jane" (13881), far. 20th July, 1935, bred by exhibitor, s Hemswell Pride (10746), d Yarra Patsy (12453).
2994 Dookie Agricultural College, "Dookie Babs" (13880), far. 18th July, 1935, bred by exhibitor, s Coonara Victor (11895), d Dookie Mavis (11449).
2995 John Crane, "Bylands Sunshade" (13734), far. 31st October, 1935, bred by exhibitor, s Clethorps Baron (10267), d Bylands Maggie (11564).
2996 I. M. Cash and Sons, "Gladesville Sweetmeat 3rd" (13474), far. 24th July, 1935, bred by Gladesville Hospital, s Wollongbar Trump (12215), d Gladesville Sweetmeat (10615).
2997 I. M. Cash and Sons, "Navua Dimple" (13439), far. 26th July, 1935, bred by Navua Ltd., s Navua Peer (12071), d Wilalibee Della (11606).
2998 Mrs. L. E. Brown, "Kelvin Grove Ada" (13720), far. 17th September, 1935, bred by exhibitor, s Dookie Adrian (12432), d Dookie Gem (11451).

CLASS.

522. SOW, over 4 months and not over 9 months old—Prizes—£3; £2; £1. Entry fee 10/-. Members 7/-.

- 2999 W. E. James, "Wyhola Minty" (13899), far. 20th December, 1935, bred by exhibitor, s Dookie Conway (13008), d Wyhola Minnie (13012).
3000 W. E. James, "Wyhola Misty" (13900), far. 20th December, 1935, bred by exhibitor, s Dookie Conway (13008), d Wyhola Minnie (13012).
3001 F. G. Connibere, "Coonara Cuddle" (13867), far. 8th February, 1936, bred by exhibitor, s Clethorps White Nose (13169), d Coonara Jane (12966).
3002 F. G. Connibere, "Coonara Siren" (13866), far. 8th February, 1936, bred by exhibitor, s Clethorps White Nose (13169), d Coonara Jane (12966).
3003 J. T. Bell, "Yarra Thora" (13886), far. 15th January, 1936, bred by exhibitor, s Bylands Elmer (11924), d Yarra Patsy (12453).
3004 J. T. Bell, "Yarra Nan" (13887), far. 5th February, 1936, bred by exhibitor, s Coonara Sailor (12964), d Yarra Agnes (12452).
3005 Dookie Agricultural College, "Dookie Luana" (13876), far. 9th January, 1936, bred by exhibitor, s Coonara Victor (11895), d Dookie Mavis (11449).
3006 Robert Mills, "Caralulup Myth" (13903), far. 30th December, 1935, bred by exhibitor, s Caralulup Danbert (12830), d Caralulup Moira (12832).
3007 Mrs. L. E. Brown, "Kelvin Grove Duchess" (13718), far. 26th January, 1936, bred by exhibitor, s Kelvin Grove Prince (11805), d Kelvin Grove Linda (12255).
3008 Mrs. L. E. Brown, "Kelvin Grove Caroline" (13719), far. 26th January, 1936, bred by exhibitor, s Kelvin Grove Prince (11805), d Kelvin Grove Linda (12255).
3009 Dr. A. R. Haywood, "Windrest Bright Girl 4th" (13906), far. 14th April, 1936, bred by exhibitor, s Caralulup Phill (11962), d Wilalibee Ella (11605).
3010 Dr. A. R. Haywood, "Windrest Bright Girl 5th" (13927), far. 14th April, 1936, bred by exhibitor, s Caralulup Phill (11962), d Wilalibee Ella (11605).
3011 Thomas White, "Clethorps Lallie" (13890), far. 17th December, 1935, bred by exhibitor, s Niora King (12013), d Clethorps Lady Jane (12443).
3012 Thomas White, "Clethorps Cherry" (13889), far. 27th December, 1935, bred by exhibitor, s Niora King (12013), d Clethorps Clara (12251).

CLASS.

523. SOW, 4 months old or under—Prizes—£3; £2; £1. Entry fee 10/-. Members 7/-.

- 3013 W. E. James, "Wyhola Vanetta" (L.R.), far. 25th June, 1936, bred by exhibitor, s Dookie Conway (13008), d Yarra Viola (12601).
3014 Dookie Agricultural College, "Dookie Design" (L.R.), far. 13th June, 1936, bred by exhibitor, s Wilalibee Skipper (10853), d Dookie Wakeful (11938).
3015 Robert Mills, "Caralulup Tess" (L.R.), far. 29th June, 1936, bred by exhibitor, s Caralulup Danbert (12830), d Caralulup Tip (12427).

We test the sight accurately and supply up-to-date Eye-Wear.
ALFRED NOTT PTY. LTD.
T. and G. Building, Cr. Collins and Russell Streets.

BERKSHIRES.

311

- 3016 John Crane, "Bylands Anna" (L.R.), far. 12th June, 1936, bred by exhibitor, s Wilcannia Jester (11604), d Bylands Maggie (11564).
 3017 John Crane, "Bylands Amy" (L.R.), far. 12th June, 1936, bred by exhibitor, s Wilcannia Jester (11604), d Bylands Maggie (11564).
 3018 Thomas White, "Clethorps Fleur" (L.R.), far. 27th May, 1936, bred by exhibitor, s Niora King (12013), d Clethorps Fairy (12252).
 3019 Thomas White, "Clethorps Heath" (L.R.), far. 25th May, 1936, bred by exhibitor, s Wilalibee Prince (13157), d Clethorps Heather Bell (13172).
 3020 B. Whelpton, "Hemswell Laurette" (L.R.), far. 27th May, 1936, bred by exhibitor, s Bylands Laurie (13326), d Hemswell Delight (13338).
 3021 B. Whelpton, "Hemswell Ira" (L.R.), far. 12th July, 1936, bred by exhibitor, s Bylands Laurie (13326), d Dookie Ira (11637).

CLASS

524. *BERKSHIRE SWINE SWEEPSTAKES.—A Sweepstakes of 10/- each, to be paid at date of general entry to Show, for boar and two sows, any age, all to be bred by exhibitor. The best group to receive one-half of the stakes; the second best, one-third; and the third best, one-sixth. Competition in this class is limited to swine entered in the ordinary classes.—Prizes—15/-, 10/-, 5/-.

- 3022 Dookie Agricultural College.
 3023 John Crane.
 3024 Thomas White.

SPECIAL RIBBONS will be presented by **THE AUSTRALIAN STUD PIG BREEDERS' SOCIETY** for the Best Berkshire Boar and the Best Berkshire Sow, if not less than three exhibitors compete.

A MEDAL, donated by **THE NATIONAL PIG BREEDERS' ASSOCIATION (ENGLAND)**, will be awarded to the exhibitor of the Best Berkshire Pig.

CHAMPION PRIZES OF AUSTRALIA.

BERKSHIRE BOAR, any age—Government Certificate, Society's Rosette.

RESERVE CHAMPION BERKSHIRE BOAR—Society's Rosette.

BERKSHIRE SOW, any age—Government Certificate, Society's Rosette.

RESERVE CHAMPION BERKSHIRE SOW—Society's Rosette.

MIDDLE WHITES.

Judge: R. YANN, Esq.

Steward: G. KEMTER, Esq.

CLASS

525. BOAR, 15 months old or over—Prizes—£5; £3; £1. Entry fee 14/-, Members 8/-.

- 3025 O. C. Davies, "Histon Marmion 23rd" (imp.) (5786), far. 17th March, 1933, bred by Chivers and Sons Ltd., s Histon Marmion 6th [N.B. 79067], d Histon Dorothy 9th [N.B. 218102].
 3026 A. T. Hamblin and Sons, "Tyabb Sydney 4th" (5108), far. 31st October, 1933, bred by D. Longmuir, s Rosedale Sydney (4616), d Tyabb Choice 3rd (4317).
 3027 A. T. Hamblin and Sons, "Toolleen Peter Pan" (5424), far. 4th March, 1935, bred by exhibitors, s Dookie Jester (4981), d Toolleen Lorna (5046).
 3028 John A. Ellis, "St. Heliers Ramon" (5243), far. 5th January, 1933, bred by W. J. Barrot, s St. Heliers Chief (4693), d St. Heliers Roma (4716).
 3029 F. Barclay, "Toolleen Duke" (5439), far. 24th August, 1934, bred by A. T. Hamblin and Sons, s Avonview Warrior (4501), d St. Heliers Lulu (4689).
 3030 Dookie Agricultural College, "Dookie Noah" (4469), far. 26th October, 1930, bred by exhibitor, s Glenloch Tam (4299), d Dookie Ella (4092).
 3031 Dookie Agricultural College, "Dookie Hubert" (5796), far. 1st June, 1935, bred by exhibitor, s Glenloch Tam (4299), d Dookie Twinkle (4096).

YOUR EYESIGHT! HAVE IT EXAMINED REGULARLY.
ALFRED NOTT PTY. LTD.
T. and G. Building, Cr. Collins and Russell Streets.

310

BERKSHIRES.

CLASS.

- 521. SOW, under 15 months and over 9 months old—Prizes—£4; £2; £1. Entry fee 14/-, Members 8/-.**
- 2992 W. E. James, "Yarra Winsomette" (13292), far. 24th July, 1935, bred by J. T. Bell, s Hemswell Pride (10746), d Yarra Agnes (12452).
- 2993 J. T. Bell, "Yarra Jane" (13881), far. 20th July, 1935, bred by exhibitor, s Hemswell Pride (10746), d Yarra Patsy (12453).
- 2994 Dookie Agricultural College, "Dookie Babs" (13880), far. 18th July, 1935, bred by exhibitor, s Coonara Victor (11895), d Dookie Mavis (11449).
- 2995 John Crane, "Bylands Sunshade" (13734), far. 31st October, 1935, bred by exhibitor, s Clethorps Baron (10267), d Bylands Maggie (11564).
- 2996 I. M. Cash and Sons, "Gladesville Sweetmeat 3rd" (13474), far. 24th July, 1935, bred by Gladesville Hospital, s Wollongbar Trump (12215), d Gladesville Sweetmeat (10615).
- 2997 I. M. Cash and Sons, "Navua Dimple" (13439), far. 26th July, 1935, bred by Navua Ltd., s Navua Peer (12071), d Wilalibee Della (11606).
- 2998 Mrs. L. E. Brown, "Kelvin Grove Ada" (13720), far. 17th September, 1935, bred by exhibitor, s Dookie Adrian (12432), d Dookie Gem (11451).

CLASS.

- 522. SOW, over 4 months and not over 9 months old—Prizes—£3; £2; £1. Entry fee 10/-, Members 7/-.**
- 2999 W. E. James, "Wyhola Minty" (13899), far. 20th December, 1935, bred by exhibitor, s Dookie Conway (13008), d Wyhola Minnie (13012).
- 3000 W. E. James, "Wyhola Misty" (13900), far. 20th December, 1935, bred by exhibitor, s Dookie Conway (13008), d Wyhola Minnie (13012).
- 3001 F. G. Connibere, "Coonara Cuddle" (13867), far. 8th February, 1936, bred by exhibitor, s Clethorps White Nose (13169), d Coonara Jane (12966).
- 3002 F. G. Connibere, "Coonara Siren" (13866), far. 8th February, 1936, bred by exhibitor, s Clethorps White Nose (13169), d Coonara Jane (12966).
- 3003 J. T. Bell, "Yarra Thora" (13886), far. 15th January, 1936, bred by exhibitor, s Bylands Elmer (11924), d Yarra Patsy (12453).
- 3004 J. T. Bell, "Yarra Nan" (13887), far. 5th February, 1936, bred by exhibitor, s Coonara Sailor (12964), d Yarra Agnes (12452).
- 3005 Dookie Agricultural College, "Dookie Luana" (13876), far. 9th January, 1936, bred by exhibitor, s Coonara Victor (11895), d Dookie Mavis (11449).
- 3006 Robert Mills, "Caralulup Myth" (13903), far. 30th December, 1935, bred by exhibitor, s Caralulup Danbert (12830), d Caralulup Moira (12832).
- 3007 Mrs. L. E. Brown, "Kelvin Grove Duchess" (13718), far. 26th January, 1936, bred by exhibitor, s Kelvin Grove Prince (11805), d Kelvin Grove Linda (12255).
- 3008 Mrs. L. E. Brown, "Kelvin Grove Caroline" (13719), far. 26th January, 1936, bred by exhibitor, s Kelvin Grove Prince (11805), d Kelvin Grove Linda (12255).
- 3009 Dr. A. R. Haywood, "Windrest Bright Girl 4th" (13906), far. 14th April, 1936, bred by exhibitor, s Caralulup Phill (11962), d Wilalibee Ella (11605).
- 3010 Dr. A. R. Haywood, "Windrest Bright Girl 5th" (13927), far. 14th April, 1936, bred by exhibitor, s Caralulup Phill (11962), d Wilalibee Ella (11605).
- 3011 Thomas White, "Clethorps Lallie" (13890), far. 17th December, 1935, bred by exhibitor, s Niora King (12013), d Clethorps Lady Jane (12443).
- 3012 Thomas White, "Clethorps Cherry" (13889), far. 27th December, 1935, bred by exhibitor, s Niora King (12013), d Clethorps Clara (12251).

CLASS.

- 523. SOW, 4 months old or under—Prizes—£3; £2; £1. Entry fee 10/-, Members 7/-.**
- 3013 W. E. James, "Wyhola Vanetta" (L.R.), far. 25th June, 1936, bred by exhibitor, s Dookie Conway (13008), d Yarra Viola (12601).
- 3014 Dookie Agricultural College, "Dookie Design" (L.R.), far. 13th June, 1936, bred by exhibitor, s Wilalibee Skipper (10853), d Dookie Wakeful (11938).
- 3015 Robert Mills, "Caralulup Tess" (L.R.), far. 29th June, 1936, bred by exhibitor, s Caralulup Danbert (12830), d Caralulup Tip (12427).

We test the sight accurately and supply up-to-date Eye-Wear.

ALFRED NOTT PTY. LTD.

T. and G. Building, Cr. Collins and Russell Streets.

BERKSHIRES.

311

- 3016 John Crane, "Bylands Anna" (L.R.), far. 12th June, 1936, bred by exhibitor, s Wilcannia Jester (11604), d Bylands Maggie (11564).
3017 John Crane, "Bylands Amy" (L.R.), far. 12th June, 1936, bred by exhibitor, s Wilcannia Jester (11604), d Bylands Maggie (11564).
3018 Thomas White, "Clethorps Fleur" (L.R.), far. 27th May, 1936, bred by exhibitor, s Niora King (12013), d Clethorps Fairy (12252).
3019 Thomas White, "Clethorps Heath" (L.R.), far. 25th May, 1936, bred by exhibitor, s Wilalibee Prince (13157), d Clethorps Heather Bell (13172).
3020 B. Whelpton, "Hemswell Laurette" (L.R.), far. 27th May, 1936, bred by exhibitor, s Bylands Laurie (13326), d Hemswell Delight (13338).
3021 B. Whelpton, "Hemswell Ira" (L.R.), far. 12th July, 1936, bred by exhibitor, s Bylands Laurie (13326), d Dookie Ira (11637).

CLASS

524. *BERKSHIRE SWINE SWEEPSTAKES.—A Sweepstakes of 10/- each, to be paid at date of general entry to Show, for boar and two sows, any age, all to be bred by exhibitor. The best group to receive one-half of the stakes; the second best, one-third; and the third best, one-sixth. Competition in this class is limited to swine entered in the ordinary classes.—Prizes—15/-, 10/-, 5/-.

3022 Dookie Agricultural College.

3023 John Crane.

3024 Thomas White.

SPECIAL RIBBONS will be presented by THE AUSTRALIAN STUD PIG BREEDERS' SOCIETY for the Best Berkshire Boar and the Best Berkshire Sow, if not less than three exhibitors compete.

A MEDAL, donated by THE NATIONAL PIG BREEDERS' ASSOCIATION (ENGLAND), will be awarded to the exhibitor of the Best Berkshire Pig.

CHAMPION PRIZES OF AUSTRALIA.

BERKSHIRE BOAR, any age—Government Certificate, Society's Rosette.

RESERVE CHAMPION BERKSHIRE BOAR—Society's Rosette.

BERKSHIRE SOW, any age—Government Certificate, Society's Rosette.

RESERVE CHAMPION BERKSHIRE SOW—Society's Rosette.

MIDDLE WHITES.

Judge: R. YANN, Esq.

Steward: G. KEMTER, Esq.

CLASS

525. BOAR, 15 months old or over—Prizes—£5; £3; £1. Entry fee 14/-, Members 8/-.

3025 O. C. Davies, "Histon Malmion 23rd" (imp.) (5786), far. 17th March, 1933, bred by Chivers and Sons Ltd., s Histon Marmion 6th [N.B. 79067], d Histon Dorothy 9th [N.B. 218102].

3026 A. T. Hamblin and Sons, "Tyabb Sydney 4th" (5108), far. 31st October, 1933, bred by D. Longmuir, s Rosedale Sydney (4616), d Tyabb Choice 3rd (4317).

3027 A. T. Hamblin and Sons, "Toolleen Peter Pan" (5424), far. 4th March, 1935, bred by exhibitors, s Dookie Jester (4981), d Toolleen Lorna (5046).

3028 John A. Ellis, "St. Heliers Ramon" (5243), far. 5th January, 1933, bred by W. J. Barrot, s St. Heliers Chief (4693), d St. Heliers Roma (4716).

3029 F. Barclay, "Toolleen Duke" (5439), far. 24th August, 1934, bred by A. T. Hamblin and Sons, s Avonview Warrior (4501), d St. Heliers Lulu (4689).

3030 Dookie Agricultural College, "Dookie Noah" (4469), far. 26th October, 1930, bred by exhibitor, s Glenloch Tam (4299), d Dookie Ella (4092).

3031 Dookie Agricultural College, "Dookie Hubert" (5796), far. 1st June, 1935, bred by exhibitor, s Glenloch Tam (4299), d Dookie Twinkle (4096).

CHATEAU TANUNDA BRANDY.

312

MIDDLE WHITES.

- 3032 Longerenong Agricultural College, "Longerenong Dan 13th" (5657), far. 19th March, 1935, bred by exhibitor, s Dookie Danedo (4562), d Longerenong Pearl 2nd (4878).
- 3033 D. Longmuir, "Longerenong Dan 4th" (5138), far. 20th February, 1934, bred by Longerenong Agricultural College, s Dookie Danedo (4562), d Longerenong Pearl 2nd (4878).
- 3034 I. M. Cash and Sons, "Ferndale Jeff" (5064), far. 18th December, 1933, bred by exhibitors, s Dookie Moral (4471), d Ferndale Princess (4613).
- 3035 I. M. Cash and Sons, "Ferndale Bob" (5788), far. 10th April, 1935, bred by exhibitors, s Ferndale Baronet (5066), d Ferndale Elva (4663).
- 3036 V. H. Dowel, "Dookie Ken" (5085), far. 20th December, 1933, bred by Dookie Agricultural College, s Dookie Prestige ((4005), d Dookie Etta (4091).

CLASS.

526. BOAR, under 15 months and over 9 months old—Prizes—£5; £3; £1. Entry fee 14/-, Members 8/-.

- 3037 A. T. Hamblin and Sons, "Toolleen Bradman" (5731), far. 18th July, 1935, bred by exhibitors, s Tyabb Sydney 4th (5108), d St. Heliers Lulu (4689).
- 3038 A. T. Hamblin and Sons, "Toolleen Sydney" (5733), far. 24th September, 1935, bred by exhibitors, s Tyabb Sydney 4th (5108), d Toolleen Lorna (5046).
- 3039 F. Barclay, "Averley Duke 6th" (5815), far. 10th October, 1935, bred by exhibitor, s Toolleen Duke (5439), d Averley Choice 5th (5130).
- 3040 Dookie Agricultural College, "Dookie Winston" (5797), far. 4th August, 1935, bred by exhibitor, s Glenloch Tam (4299), d Dookie Juliet (4073).
- 3041 Longerenong Agricultural College, "Longerenong Dan 16th" (5708), far. 24th September, 1935, bred by exhibitor, s Dookie Danedo (4562), d Longerenong Lucy 4th (4877).
- 3042 Longerenong Agricultural College, "Longerenong Sydney" (5709), far. 19th October, 1935, bred by exhibitor, s Tyabb Sydney 20th (5265), d Longerenong Lucy 12th (5148).
- 3043 J. J. Baker, "Rosedale Rayon" (5805), far. 12th August, 1935, bred by exhibitor, s Rosedale Milton (5354), d Rosedale Lola (4078).
- 3044 J. J. Baker, "Rosedale Footprint" (5812), far. 2nd November, 1935, bred by exhibitor, s Rosedale Milton (5354), d Rosedale Monnie (4842).
- 3045 D. Longmuir, "Tyabb Sydney 27th" (5819), far. 27th July, 1935, bred by exhibitor, s Tyabb Sydney 1st (4861), d Tyabb Choice 3rd (4317).
- 3046 I. M. Cash and Sons, "Ferndale Lucky Boy" (5767), far. 12th July, 1935, bred by exhibitors, s Dookie Chum (4634), d Ferndale Bell (4730).
- 3047 I. M. Cash and Sons, "Ferndale Dinkum" (5678), far. 22nd October, 1935, bred by exhibitors, s Dookie Chum (4634), d Ferndale Elva (4663).
- 3048 V. H. Dowel, "Pine Hill Ken" (5752), far. 22nd June, 1935, bred by exhibitor, s Dookie Ken (5085), d Pine Hill Topsy (4020).

CLASS.

527. BOAR, over 4 months and not over 9 months old—Prizes—£4; £2; £1. Entry fee 14/-, Members 8/-.

- 3049 A. T. Hamblin and Sons, "Toolleen Prince" (5735), far. 23rd January, 1936, bred by exhibitors, s Toolleen Tam (5452), d Toolleen Sally (5248).
- 3050 A. T. Hamblin and Sons, "Toolleen Emperor" (5740), far. 10th February, 1936, bred by exhibitors, s Rosedale Tornado (3769), d Toolleen Lorna (5046).
- 3051 John A. Ellis, "Southgate Token" (5664), far. 5th March, 1936, bred by exhibitor, s Norfolk Apollo (4280), d Southgate Maid (5232).
- 3052 John A. Ellis, "Southgate Footprint" (5666), far. 5th March, 1936, bred by exhibitor, s Norfolk Apollo (4280), d Southgate Maid (5232).
- 3053 F. Barclay, "Averley Duke 7th" (5816), far. 21st March, 1936, bred by exhibitor, s Toolleen Duke (5439), d Averley Choice 5th (5130).
- 3054 F. Barclay, "Averley Duke 8th" (5817), far. 21st March, 1936, bred by exhibitor, s Toolleen Duke (5439), d Averley Choice 5th (5130).
- 3055 Dookie Agricultural College, "Dookie Ivor" (5799), far. 27th February, 1936, bred by exhibitor, s Norfolk Major 2nd (4742), d Dookie Beryl (5368).
- 3056 Dookie Agricultural College, "Dookie Randal" (5829), far. 16th February, 1936, bred by exhibitor, s Norfolk Major 2nd (4742), d Dookie Bernice (4719).
- 3057 Longerenong Agricultural College, "Longerenong Dan 18th" (5710), far. 25th February, 1936, bred by exhibitor, s Dookie Danedo (4562), d Longerenong Diamond (4902).
- 3058 Longerenong Agricultural College, "Longerenong Dan 19th" (5713), far. 21st March, 1936, bred by exhibitor, s Dookie Danedo (4562), d Longerenong Lucy 4th (4877).

ROYAL PURPLE PARA.

MIDDLE WHITES.

313

- 3059 D. Longmuir, "Tyabb Sydney 29th" (5825), far. 8th March, 1936, bred by exhibitor, s Tyabb Sydney 1st (4861), d Tyabb Choice 3rd (4317).
3060 D. Longmuir, "Tyabb Sydney 30th" (5826), far. 8th March, 1936, bred by exhibitor, s Tyabb Sydney 1st (4861), d Tyabb Choice 3rd (4317).
3061 I. M. Cash and Sons, "Ferndale Arnall" (5681), far. 9th January, 1936, bred by exhibitors, s Dookie Chum (4634), d Ferndale Alice (5060).
3062 I. M. Cash and Sons, "Ferndale Maurice" (5685), far. 1st January, 1936, bred by exhibitors, s Ferndale Phar Lap (5615), d Longerenong Pearl 10th (5142).
3063 G. Dowel and Son, "Glenloch Ron" (5793), far. 20th December, 1935, bred by exhibitors, s Dookie Ron (4847), d Glenloch Vera (5187).
3064 G. Dowel and Son, "Glenloch Ron 1st" (5794), far. 20th December, 1935, bred by exhibitors, s Dookie Ron (4847), d Glenloch Vera (5187).
3065 V. H. Dowel, "Pine Hill Ken 3rd" (5671), far. 20th December, 1935, bred by exhibitor, s Dookie Ken (5085), d Pine Hill Topsy (5420).

CLASS.

528. BOAR, 4 months old or under—Prizes—£3; £2; £1. Entry fee 10/-, Members 7/-.

- 3066 A. T. Hamblin and Sons, "Toolleen Ken" (L.R.), far. 20th May, 1936, bred by exhibitors, s Rosedale Tornado (3769), d St. Heliers Lulu (4689).
3067 A. T. Hamblin and Sons, "Toolleen Bruce" (L.R.), far. 20th May, 1936, bred by exhibitors, s Rosedale Tornado (3769), d St. Heliers Lulu (4689).
3068 John A. Ellis, "Southgate Digger" (L.R.), far. 27th May, 1936, bred by exhibitor, s Dookie Douglas (5452), d Huon Ash Ramona (5669).
3069 D. Longmuir, "Tyabb Dan 4th" (L.R.), far. 24th May, 1936, bred by exhibitor, s Longerenong Dan 4th (5138), d Tyabb Choice 12th (5480).
3070 D. Longmuir, "Tyabb Dan 5th" (L.R.), far. 24th May, 1936, bred by exhibitor, s Longerenong Dan 4th (5138), d Tyabb Choice 12th (5480).
3071 I. M. Cash and Sons, "Ferndale Trump" (L.R.), far. 28th May, 1936, bred by exhibitors, s Trewinna Premier 2nd (5348), d Longerenong Lucy 2nd (4511).
3072 I. M. Cash and Sons, "Ferndale Peer" (L.R.), far. 28th May, 1936, bred by exhibitors, s Trewinna Premier 2nd (5348), d Longerenong Lucy 2nd (4511).
3073 V. H. Dowel, "Pine Hill Kevin" (L.R.), far. 18th May, 1936, bred by exhibitor, s Dookie Ken (5085), d Rosedale Agnes (5421).
3074 V. H. Dowel, "Pine Hill Keith" (L.R.), far. 18th May, 1936, bred by exhibitor, s Dookie Ken (5085), d Rosedale Agnes (5421).

CLASS.

529. SOW AND LITTER (sow over 12 months old, suckling her own litter of not less than 6 pigs, which must have been farrowed between 9th July and 10th August, 1936). Sire of litter and date of farrowing of litter must be stated on entry form—Prizes—£8; £4; £2. Entry fee £1, Members 12/-.

- 3075 A. T. Hamblin and Sons, "Toolleen Sally" (5248), far. 30th April, 1934, bred by exhibitors s Pine Hill Tomas (4865), d Toolleen Louisa (4908), litter far. 14th July, 1936, s Tyabb Sydney 4th (5108).
3076 J. J. Baker, "Rosedale Flare" (4835), far. 10th November, 1932, bred by exhibitor, s Rosedale Snap (4684), d Norfolk Favourite 2nd (4392), litter far. 13th July, 1936, s Fordon Visitor (imp.) (5814).
3077 V. H. Dowel, "Pine Hill Bellus" (5418), far. 24th December, 1934, bred by exhibitor, s Dookie Ron (4847), d Pine Hill Fairy (5029), litter far. 9th August, 1936, s Dookie Ken (5085).

CLASS.

530. SOW, 15 months old or over (must be in pig or show signs of having had a litter)—Prizes—£4; £2; £1. Entry fee 14/-, Members 8/-.

- 3078 A. T. Hamblin and Sons, "St. Heliers Lulu" (4689), far. 25th December, 1931, bred by W. J. Barrot, s Norfolk Apollo (4280), d Kyabram Lulu (3173).
3079 A. T. Hamblin and Sons, "Toolleen Mauve" (5428), far. 24th August, 1934, bred by exhibitors, s Avonview Warrior (4501), d St. Heliers Lulu (4389).
3080 John A. Ellis, "Southgate Maid" (5232), far. 2nd June, 1934, bred by exhibitor, s Norfolk Apollo (4280), d Kyabram Snowyneck (4331).
3081 John A. Ellis, "Huon Ash Ramona" (5669), far. 5th May, 1935, bred by Mrs. C. Rippen, s St. Heliers Ramon (5243), d St. Heliers Marina (5242).

DID "NUGGET" YOUR BOOTS ?

YOU This Morning ?

314

MIDDLE WHITES.

- 3082 Dookie Agricultural College, "Dookie Bernice" (4719), far. 25th October, 1931, bred by exhibitor, s St. Heliers Moorish (4121), d Dookie Clarice (4515).
- 3083 J. J. Baker, "Rosedale Brunette" (5130), far. 15th July, 1933, bred by exhibitor, s Rosedale Fussy (4659), d Rosedale Favourite (4814).
- 3084 J. J. Baker, "Rosedale Monnie" (4842), far. 10th April, 1933, bred by exhibitor, s Rosedale Fussy (4659), d Rosedale Bonnie (4058).
- 3085 D. Longmuir, "Tyabb Choice 7th" (5110), far. 31st October, 1933, bred by exhibitor, s Rosedale Sydney (4616), d Tyabb Choice 3rd (4317).
- 3086 I. M. Cash and Sons, "Ferndale Elva" (4663), far. 22nd March, 1932, bred by exhibitors, s Dookie Moral (4471), d Ferndale Pearl (4454).
- 3087 G. Dowel and Son, "Glenloch Vera" (5187), far. 7th July, 1933, bred by exhibitors, s Rosedale Jacko (4820), d Glenloch Roseland (4620).

CLASS.

531. SOW, under 15 months and over 9 months old—Prizes—£4; £2; £1. Entry fee 14/-. Members 8/-.

- 3088 A. T. Hamblin and Sons, "Toolleen Lady White 1st" (5736), far. 3rd August, 1935, bred by exhibitors, s Rosedale Tornado (3769), d Toolleen Lady White (5054).
- 3089 A. T. Hamblin and Sons, "Toolleen Lorna 1st" (5731), far. 24th September, 1935, bred by exhibitors, s Tyabb Sydney 4th (5108), d Toolleen Lorna (5016).
- 3090 John A. Ellis, "Ilnon Ash Primrose" (5670), far. 12th November, 1935, bred by Mrs. C. Rippen, s St. Heliers Ramon (5243), d St. Heliers Marina (5242).
- 3091 John A. Ellis, "Southgate Treasure" (5639), far. 21st September, 1935, bred by exhibitor, s Southgate Chieftain (5255), d St. Heliers Treasure (4197).
- 3092 Dookie Agricultural College, "Dookie Glenda" (5800), far. 22nd July, 1935, bred by exhibitor, s Glenloch Tam (4299), d Dookie Etta (4091).
- 3093 Dookie Agricultural College, "Dookie Loua" (5803), far. 16th October, 1935, bred by exhibitor, s Norfolk Major 2nd (4742), d Dookie Beryl (5308).
- 3094 J. J. Baker, "Rosedale Mae" (5813), far. 7th July, 1935, bred by exhibitor, s Rosedale Fussy (4659), d Rosedale Flare (4835).
- 3095 J. J. Baker, "Rosedale Beleona" (5807), far. 15th September, 1935, bred by exhibitor, s Rosedale Milton (5354), d Rosedale Snowflake (4493).
- 3096 D. Longmuir, "Tyabb Choice 23rd" (5822), far. 27th July, 1935, bred by exhibitor, s Tyabb Sydney 1st (4861), d Tyabb Choice 3rd (4317).
- 3097 D. Longmuir, "Tyabb Choice 25th" (5823), far. 4th November, 1935, bred by exhibitor, s Longerenong Dau 4th (5138), d Tyabb Choice 7th (5110).
- 3098 Longerenong Agricultural College, "Longerenong Sapphire" (5715), far. 25th June, 1935, bred by exhibitor, s Longerenong Jock 3rd (4905), d Longerenong Pearl 8th (5141).
- 3099 Longerenong Agricultural College, "Longerenong Sapphire 3rd" (5717), far. 25th June, 1935, bred by exhibitor, s Longerenong Jock 3rd (4905), d Longerenong Pearl 8th (5141).
- 3100 I. M. Cash and Sons, "Ferndale Mistress" (5680), far. 22nd October, 1935, bred by exhibitors, s Dookie Chum (4634), d Ferndale Elva (4663).
- 3101 V. H. Dowel, "Pine Hill Lulu" (5753), far. 22nd June, 1935, bred by exhibitor, s Dookie Ken (5085), d Pine Hill Popsy (5120).
- 3102 V. H. Dowel, "Pine Hill Roselva" (5674), far. 1st December, 1935, bred by exhibitor, s Dookie Ken (5085), d Rosedale Agnes (5421).

CLASS.

532. SOW, over 4 months and not over 9 months old—Prizes—£3; £2; £1. Entry fee 10/-. Members 7/-.

- 3103 A. T. Hamblin and Sons, "Toolleen Lorna 3rd" (5741), far. 10th February, 1936, bred by exhibitors, s Rosedale Tornado (3769), d Toolleen Lorna (5046).
- 3104 A. T. Hamblin and Sons, "Toolleen Sally 1st" (5737), far. 23rd January, 1936, bred by exhibitors, s Toolleen Tam (5452), d Toolleen Sally (5248).
- 3105 John A. Ellis, "Southgate Bonnie" (5665), far. 5th March, 1936, bred by exhibitor, s Norfolk Apollo (4280), d Southgate Maid (5232).
- 3106 F. Barclay, "Averley Nellie" (5818), far. 19th March, 1936, bred by exhibitor, s Toolleen Duke (5439), d Averley Choice 1st (4825).
- 3107 Dookie Agricultural College, "Dookie Myrna" (5801), far. 16th February, 1936, bred by exhibitor, s Norfolk Major 2nd (4742), d Dookie Bernice (4719).
- 3108 J. J. Baker, "Rosedale Cosma" (5898), far. 14th January, 1936, bred by exhibitor, s Rosedale Sunstar (5484), d Rosedale Flare (4835).

DID "NUGGET" YOUR BOOTS ? YOU This Morning ?

MIDDLE WHITES.

315

- 3109 J. J. Baker, "Rosedale Mecca" (5809), far. 21st December, 1935, bred by exhibitor, s Rosedale Milton (5354), d Rosedale Faraway (5628).
 3110 D. Longmuir, "Tyabb Choice 26th" (5824), far. 8th March, 1936, bred by exhibitor, s Tyabb Sydney 1st (4861), d Tyabb Choice 3rd (4317).
 3111 Longerenong Agricultural College, "Longerenong Diamond 5th" (5711), far. 25th February, 1936, bred by exhibitor, s Dookie Danedo (4562), d Longerenong Diamond (4902).
 3112 I. M. Cash and Sons, "Ferndale Wildflower" (5684), far. 1st January, 1936, bred by exhibitors, s Ferndale Phar Lap (5615), d Longerenong Pearl 10th (5142).
 3113 I. M. Cash and Sons, "Ferndale Diana" (5683), far. 1st January, 1936, bred by exhibitors, s Ferndale Phar Lap (5615), d Longerenong Pearl 10th (5142).
 3114 G. Dowel and Son, "Glenloch Vera 3rd" (5791), far. 20th December, 1935, bred by exhibitors, s Dookie Ron (4847), d Glenloch Vera (5187).
 3115 G. Dowel and Son, "Glenloch Vera 4th" (5792), far. 20th December, 1935, bred by exhibitors, s Dookie Ron (4847), d Glenloch Vera (5187).
 3116 V. H. Dowel, "Pine Hill Topsy 1st" (5672), far. 20th December, 1935, bred by exhibitor, s Dookie Ken (5085), d Pine Hill Topsy (5420).
 3117 V. H. Dowel, "Pine Hill Topsy 2nd" (5673), far. 20th December, 1935, bred by exhibitor, s Dookie Ken (5085), d Pine Hill Topsy (5420).

CLASS.

- 533. SOW, 4 months old or under—Prizes—£3; £2; £1. Entry fee 10/-, Members 7/-.**
- 3118 A. T. Hamblin and Sons, "Toolleen Choice 2nd" (L.R.), far. 22nd May, 1936, bred by exhibitors, s Rosedale Tornado (3769), d Toolleen Choice 1st (5574).
 3119 A. T. Hamblin and Sons, "Toolleen Lulu 1st" (L.R.), far. 20th May, 1936, bred by exhibitors, s Rosedale Tornado (3769), d St. Heliers Lulu (4689).
 3120 John A. Ellis, "Southgate Mona" (L.R.), far. 27th May, 1936, bred by exhibitor, s Dookie Douglas (5452), d Huon Ash Ramona (5669).
 3121 John A. Ellis, "Southgate Moira" (L.R.), far. 27th May, 1936, bred by exhibitor, s Dookie Douglas (5452), d Huon Ash Ramona (5669).
 3122 D. Longmuir, "Tyabb Choice 27th" (L.R.), far. 17th June, 1936, bred by exhibitor, s Longerenong Dan 4th (5138), d Tyabb Choice 13th (5481).
 3123 D. Longmuir, "Tyabb Choice 28th" (L.R.), far. 17th June, 1936, bred by exhibitor, s Longerenong Dan 4th (5138), d Tyabb Choice 13th (5481).
 3124 I. M. Cash and Sons, "Ferndale Nita" (L.R.), far. 28th May, 1936, bred by exhibitors, s Trewinna Premier 2nd (5348), d Longerenong Lucy 2nd (4511).
 3125 I. M. Cash and Sons, "Ferndale Flirt" (L.R.), far. 28th May, 1936, bred by exhibitors, s Trewinna Premier 2nd (5348), d Longerenong Lucy 2nd (4511).
 3126 V. H. Dowel, "Pine Hill Gail" (L.R.), far. 18th May, 1936, bred by exhibitor, s Dookie Ken (5085), d Rosedale Agnes (5421).
 3127 V. H. Dowel, "Pine Hill Gerta" (L.R.), far. 18th May, 1936, bred by exhibitor, s Dookie Ken (5085), d Rosedale Agnes (5421).

CLASS.

- 534. *MIDDLE WHITE SWINE SWEEPSTAKES.—A Sweepstakes of 10/- each (to be paid at date of general entry for Show), for boar and two sows, any age, all to be bred by exhibitor. The best group to receive one-half of the stake; the second best, one-third; and the third best, one-sixth. Competition in this class is limited to swine entered in the ordinary classes.—Prizes—£1/10/-, £1, 10/-.**

- 3128 A. T. Hamblin and Sons.
 3129 Dookie Agricultural College.
 3130 J. J. Baker
 3131 D. Longmuir.
 3132 G. Dowel and Son.
 3133 V. H. Dowel.

SPECIAL RIBBONS will be presented by THE AUSTRALIAN STUD PIG BREEDERS' SOCIETY for the Best Middle White Boar and the Best Middle White Sow, if not less than three exhibitors compete.

A MEDAL, donated by THE NATIONAL PIG BREEDERS' ASSOCIATION (ENGLAND), will be awarded to the exhibitor of the Best Middle White Pig.

A Positive Cure for Mammitis if used in the early stages is Bailey's Anti-Mammitis.

Obtainable from Storekeepers or
New Zealand Loan & Mercantile Agency Co. Ltd., Melbourne.

316

MIDDLE WHITES.

CHAMPION PRIZES OF AUSTRALIA.

MIDDLE WHITE BOAR, any age—Government Certificate, Society's Rosette.

RESERVE CHAMPION MIDDLE WHITE BOAR—Society's Rosette.

MIDDLE WHITE SOW, any age—Government Certificate, Society's Rosette.

RESERVE CHAMPION MIDDLE WHITE SOW—Society's Rosette.

LARGE WHITES.

Judge: G. A. BEDWELL, Esq.

Steward: A. STEPPELL, Esq.

CLASS.

535. BOAR, 15 months old or over—Prizes—£5; £3; £1. Entry fee 14/-, Members 8/-.

3134 T. M. Noble and Son, "Creek Banner 26th" (imp.) (4471), far. 18th September, 1934, bred by W. L. Vawser, s Creek Banner [N.B. 88107], d Creek Bonetta 13th [N.B. 204222].

3135 Fairchild and Clutterbuck, "Vaucluse Jay 63rd" (1855), far. 27th June, 1931, bred by exhibitors, s Walton Jay 33rd (imp.) (947), d Vaucluse Canadian Molly 4th (1326).

3136 Fairchild and Clutterbuck, "Vaucluse Bradbury 5th" (3672), far. 19th September, 1934, bred by exhibitors, s Spalding Bradbury 26th (imp.) (2677), d Staghorn Jewel 12th (2672).

3137 N. B. Alston and Sons, "Rosyth King David" (3281), far. 14th December, 1933, bred by exhibitors, s Wall King David 48th (imp.) (2097), d Woodburn Maisie 2nd (1962).

3138 Trenergy and Soderlund, "Vaucluse King 2nd" (3840), far. 19th June, 1934, bred by Fairchild and Clutterbuck, s Woodburn King (2697), d Vaucluse Vanity 46th (1745).

3139 W. T. Jephson, "Wattlebank King David 3rd" (3294), far. 19th January, 1934, bred by J. T. Rintoul, s Wall King David 48th (imp.) (2097), d Woodburn Gloria (2698).

3140 I. E. and F. Hawtin, "Woodburn Bridegroom" (1469), far. 17th June, 1931, bred by Hon. T. H. Payne, s Westacre Bradbury 254th (imp.) (869), d Woodburn June 4th (1061).

3141 I. E. and F. Hawtin, "Woodburn Rostrum" (2483), far. 23rd May, 1933, bred by Estate late T. H. Payne, s Wall King David 48th (imp.) (2097), d Woodburn Julia 1st (2113).

3142 J. Rintoul, "Rossmoyne Faithful 2nd" (3861), far. 11th August, 1934, bred by I. E. and F. Hawtin, s Rossmoyne Bourne 82nd (2784), d Rossmoyne Fairy 12th (2754).

CLASS.

536. BOAR, under 15 months and over 9 months old—Prizes—£5; £3; £1. Entry fee 14/-, Members 8/-.

3143 T. M. Noble and Son, "Finchley Bugler 126th" (4732), far. 30th September, 1935, bred by exhibitors, s Aldenham Bugler (imp.) (938), d Finchley Jane 20th (3650).

3144 Dookie Agricultural College, "Dookie Adam" (4715), far. 25th November, 1935, bred by exhibitor, s Finchley Samson (2236), d Lonsdale Supreme 39th (4006).

3145 Trevor Harvey, "Jerseyholm First Choice" (4782), far. 20th August, 1935, bred by exhibitor, s Woodburn Selection (2930), d Jerseyholm Patricia 18th (1751).

3146 A. Bland, "Briar Vale Bridegroom 5th" (4752), far. 9th December, 1935, bred by exhibitor, s Blinkbrae Bridegroom (4229), d Coree Charm 7th (4230).

3147 A. Bland, "Briar Vale Bridegroom 6th" (4753), far. 9th December, 1935, bred by exhibitor, s Blinkbrae Bridegroom (4229), d Coree Charm 7th (4230).

3148 Robert Snodgrass, "Rossmoyne Banker 66th" (4797), far. 29th June, 1935, bred by I. E. and F. Hawtin, s Woodburn Bridegroom (1469), d Rossmoyne Flower 4th (1730).

3149 Bidgood Bros., "Staghorn Bradbury 33rd" (4808), far. 5th July, 1935, bred by exhibitors, s Spalding Bradbury 26th (imp.) (2677), d Staghorn East Lass 3rd (imp. in dam) (3624).

THE BEST RABBIT POISON ON THE MARKET IS "CLEAN SWEEP."

Obtainable from Sole Agents:
New Zealand Loan & Mercantile Agency Co. Ltd., Melbourne.

LARGE WHITES.

317

- 3150 Longerenong Agricultural College, "Longerenong Commodore 24th" (4443), far. 20th June, 1935, bred by exhibitor, s Vacluse Commodore 16th (2437), d Longerenong Primrose 5th (2902).
- 3151 Longerenong Agricultural College, "Longerenong Commodore 26th" (4685), far. 1st September, 1935, bred by exhibitor, s Vacluse Commodore 16th (2437), d Longerenong Princess (2281).
- 3152 Trenery and Soderlund, "Promview King 15th" (4768), far. 23rd September, 1935, bred by exhibitors, s Vacluse King 2nd (3840), d Promview Engeline 10th (3799).
- 3153 J. P. Adam, "Melton Commodore 16th" (4352), far. 7th September, 1935, bred by exhibitor, s Vacluse Commodore 8th (2558), d Melton Molly (2950).
- 3154 J. P. Adam, "Melton Commodore 21st" (4354), far. 20th October, 1935, bred by exhibitor, s Vacluse Commodore 8th (2558), d Melton Midget (2948).
- 3155 I. E. and F. Hawtin, "Bladon King David 13th" (imp.) (4496), far. 10th July, 1935, bred by Sir Ernest Debenham, Bart, s Bladon King David 7th [N.B. 87565], d Bladon Belle 7th [N.B. 219814].
- 3156 I. E. and F. Hawtin, "Rossmoyne Bridegroom" (4704), far. 24th August, 1935, bred by exhibitors, s Woodburn Bridegroom (1469), d Rossmoyne Gay Lady 15th (2199).
- 3157 W. E. Sargood and Sons, "Vacluse Commodore 63rd" (4328), far. 21st July, 1935, bred by Fairchild and Clutterbuck, s Rossmoyne Commodore (1775), d Vacluse Superior 3rd (3605).
- 3158 Eric Henshaw, "Home View Jay 15th" (4804), far. 13th July, 1935, bred by exhibitor, s Vacluse Jay 63rd (1855), d Home View June (3377).
- 3159 Eric Henshaw, "Home View Lord Wrath" (4803), far. 12th October, 1935, bred by exhibitor, s Wrattling Bar None 5th (imp.) (1126), d Springburn Dowager 9th (2196).
- 3160 R. Thomson and Sons, "Lonsdale Superior 37th" (4789), far. 18th November, 1935, bred by exhibitors, s Woodburn Delphin (2479), d Longerenong Prudence 5th (2284).
- 3161 R. Thomson and Sons, "Lonsdale Superior 38th" (4790), far. 21st November, 1935, bred by exhibitors, s Lonsdale Superior 9th (3973), d Lonsdale Supreme 26th (3993).

CLASS.

- 537. BOAR, over 4 months and not over 9 months old—Prizes—£4; £2; £1. Entry fee 14/-, Members 8/-.**
- 3162 T. M. Noble and Son, "Finchley Samson 79th" (4731), far. 24th December, 1935, bred by exhibitors, s Norfolk Samson (1223), d Finchley Jewel 81st (3968).
- 3163 Fairchild and Clutterbuck, "Vacluse Bradbury 17th" (4738), far. 30th December, 1935, bred by exhibitors, s Vacluse Bradbury 5th (3672), d Vacluse Valencia 59th (2937).
- 3164 Fairchild and Clutterbuck, "Vacluse Bradbury 18th" (4741), far. 17th January, 1936, bred by exhibitors, s Vacluse Bradbury 5th (3672), d Rossmoyne Duchess 31st (3871).
- 3165 J. Heap, "Springburn Tourist 20th" (4750), far. 17th January, 1936, bred by exhibitor, s Tamaki Canadian Tourist (1504), d Tamaki Canadian Dowager (827).
- 3166 J. Heap, "Springburn Bourne 17th" (4748), far. 16th January, 1936, bred by exhibitor, s Rossmoyne Bourne 81st (2895), d Springburn Dowager 15th (2897).
- 3167 L. J. Charlton, "Orana Jim" (4763), far. 27th March, 1936, bred by exhibitor, s Rossmoyne Premier 2nd (2264), d Orana Bell 6th (2263).
- 3168 L. J. Charlton, "Orana Bob" (4761), far. 16th April, 1936, bred by exhibitor, s Rossmoyne Premier 2nd (2264), d Orana Heather (4101).
- 3169 Dookie Agricultural College, "Dookie Amos" (4714), far. 31st December, 1935, bred by exhibitor, s Staghorn East Man (3182), d Staghorn Duchess 26th (3844).
- 3170 A. Bland, "Coree King David 33rd" (4694), far. 8th January, 1936, bred by W. T. Jephson, s Wattlebank King David 3rd (3294), d Vacluse Vanity 108th (3194).
- 3171 Robert Snodgrass, "Helensburgh Clinker 10th" (4796), far. 20th January, 1936, bred by exhibitor, s Helensburgh Clinker (3940), d Finchley May 15th (2231).
- 3172 Robert Snodgrass, "Helensburgh Samson 5th" (4793), far. 2nd February, 1936, bred by exhibitor, s Helensburgh Samson (3606), d Rossmoyne Gay Lady 21st (3719).

PATENTS & TRADE MARKS

GEORGE A. U'REN, PATENT ATTORNEY,

"Henty House," 499 Little Collins St. (near William St.), Melbourne.

318

LARGE WHITES.

- 3173 Bidgood Bros., "Staghorn Bradbury 45th" (4809), far. 21st December, 1935, bred by exhibitors, s Spalding Bradbury 26th (imp.) (2677), d Histon East Lass 59th (imp.) (2652).
- 3174 Longerenong Agricultural College, "Longerenong Commodore 32nd" (4687), far. 30th December, 1935, bred by exhibitor, s Vacluse Commodore 16th (2437), d Longerenong Primrose 5th (2902).
- 3175 Longerenong Agricultural College, "Longerenong Commodore 33rd" (4690), far. 6th January, 1936, bred by exhibitor, s Vacluse Commodore 16th (2437), d Vacluse Superior 7th (3737).
- 3176 Trenery and Soderlund, "Promview King 16th" (4769), far. 5th February, 1936, bred by exhibitors, s Vacluse King 2nd (3840), d Promview Venus 4th (3873).
- 3177 Trenery and Soderlund, "Promview King 17th" (4770), far. 5th February, 1936, bred by exhibitors, s Vacluse King 2nd (3840), d Promview Venus 4th (3873).
- 3178 W. T. Jephson, "Vacluse Voltaire 18th" (4695), far. 18th December, 1935, bred by Fairchild and Clutterbuck, s Finchway Bradbury 28th (2939), d Vacluse Venus 93rd (2936).
- 3179 W. T. Jephson, "Coree King David 30th" (4693), far. 8th January, 1936, bred by exhibitor, s Wattlebank King David 3rd (3294), d Vacluse Vanity 108th (3194).
- 3180 J. P. Adam, "Melton Major" (4659), far. 22nd December, 1935, bred by exhibitor, s Melton Commodore 8th (3837), d Vacluse Superior 2nd (3398).
- 3181 J. P. Adam, "Melton Major 2nd" (4660), far. 22nd December, 1935, bred by exhibitor, s Melton Commodore 8th (3837), d Vacluse Superior 2nd (3398).
- 3182 I. E. and F. Hawtin, "Rossmoyne Ranger 52nd" (4697), far. 25th December, 1935, bred by exhibitors, s Woodburn Rostrum (2483), d Rossmoyne Princess 20th (1778).
- 3183 I. E. and F. Hawtin, "Rossmoyne Ranger 59th" (4699), far. 22nd December, 1935, bred by exhibitors, s Woodburn Rostrum (2483), d Rossmoyne Faith 1st (3862).
- 3184 Mochrie and Henderson, "Pine Park Emperor 1st" (4817), far. 26th February, 1936, bred by exhibitors, s Rossmoyne Faithful 3rd (4815), d Jerseyholm Patricia 92nd (4816).
- 3185 Mochrie and Henderson, "Pine Park Emperor 2nd" (4818), far. 26th February, 1936, bred by exhibitors, s Rossmoyne Faithful 3rd (4815), d Jerseyholm Patricia 92nd (4816).
- 3186 R. Goodman, "Kilmany Don 1st" (4775), far. 20th December, 1935, bred by exhibitor, s Wattlebank Don 1st (2209), d Kilmany Dolly (3065).
- 3187 R. Goodman, "Kilmany Banker 1st" (4774), far. 17th February, 1936, bred by exhibitor, s Orana Banker 2nd (3937), d Kilmany Mona (3948).
- 3188 Dr. A. R. Haywood, "Windrest Royal" (4755), far. 8th February, 1936, bred by exhibitor, s Finchley Samson 69th (3889), d Windrest Gay Lady 4th (3887).
- 3189 Eric Henshaw, "Home View Bourne" (4799), far. 21st January, 1936, bred by exhibitor, s Rossmoyne Bourne 151st (3859), d Home View June (3377).
- 3190 Eric Henshaw, "Home View Bourne 1st" (4800), far. 21st January, 1936, bred by exhibitor, s Rossmoyne Bourne 151st (3859), d Home View June (3377).
- 3191 R. Thomson and Sons, "Lonsdale Superior 39th" (4791), far. 1st January, 1936, bred by exhibitors, s Staghorn Bradbury 12th (3616), d Lonsdale Supreme 21st (3988).

CLASS.

538. BOAR. 4 months old or under—Prizes—£3; £2; £1. Entry fee 10/-. Members 7/-.
- 3192 L. J. Charlton, "Orana Count" (L.R.), far. 18th May, 1936, bred by exhibitor, s Rossmoyne Premier 2nd (2264), d Rossmoyne Fairy 49th (3868).
- 3193 L. J. Charlton, "Orana Count 2nd" (L.R.), far. 18th May, 1936, bred by exhibitor, s Rossmoyne Premier 2nd (2264), d Rossmoyne Fairy 49th (3868).
- 3194 Fairchild and Clutterbuck, "Vacluse Jay 100th" (L.R.), far. 22nd May, 1936, bred by exhibitors, s Vacluse Jay 63rd (1855), d Vacluse Vanity 118th (3834).
- 3195 Fairchild and Clutterbuck, "Vacluse Jay 101st" (L.R.), far. 22nd May, 1936, bred by exhibitors, s Vacluse Jay 63rd (1855), d Vacluse Vanity 118th (3834).

PATENTS & TRADE MARKS
GEORGE A. U'REN, PATENT ATTORNEY,
"Henty House," 499 Little Collins St. (near William St.), Melbourne.

LARGE WHITES.

319

- 3196 Trenerly and Soderlund, "Promview King 20th" (L.R.), far. 20th May, 1936, bred by exhibitors, s Vacluse King 2nd (3840), d Promview Engeline 10th (3799).
- 3197 Trenerly and Soderlund, "Promview King 21st" (L.R.), far. 20th May, 1936, bred by exhibitors, s Vacluse King 2nd (3840), d Promview Engeline 10th (3799).
- 3198 W. T. Jephson, "Coree King David 48th" (L.R.), far. 18th May, 1936, bred by exhibitor, s Wattlebank King David 3rd (3294), d Coree Cynthia 24th (3829).
- 3199 W. T. Jephson, "Coree King David 50th" (L.R.), far. 18th May, 1936, bred by exhibitor, s Wattlebank King David 3rd (3294), d Coree Cynthia 24th (3829).
- 3200 J. P. Adam, "Melton Commodore 26th" (L.R.), far. 20th May, 1936, bred by exhibitor, s Vacluse Commodore 8th (2558), d Melton Midget (2948).
- 3201 J. P. Adam, "Melton Major 4th" (L.R.), far. 28th May, 1936, bred by exhibitor, s Melton Commodore 10th (4112), d Melton Superior (4348).
- 3202 I. E. and F. Hawtin, "Rossmoyne Ranger 73rd" (L.R.), far. 23rd May, 1936, bred by exhibitors, s Woodburn Rostrum (2483), d Rossmoyne Amy 1st (2197).
- 3203 I. E. and F. Hawtin, "Rossmoyne Ranger 74th" (L.R.), far. 23rd May, 1936, bred by exhibitors, s Woodburn Rostrum (2483), d Rossmoyne Amy 1st (2197).
- 3204 R. Goodman, "Kilmany Don 2nd" (L.R.), far. 5th June, 1936, bred by exhibitor, s Wattlebank Don 1st (2209), d Kilmany Dolly (3065).
- 3205 R. Goodman, "Kilmany Banker 2nd" (L.R.), far. 7th June, 1936, bred by exhibitor, s Orana Banker 2nd (3937), d Kilmany Queenie (4776).
- 3206 Dr. A. R. Haywood, "Windrest Racer" (L.R.), far. 28th May, 1936, bred by exhibitor, s Finchley Samson 69th (3889), d Windrest Gay Lady 2nd (3885).
- 3207 Dr. A. R. Haywood, "Windrest Reliance" (L.R.), far. 28th May, 1936, bred by exhibitor, s Finchley Samson 69th (3889), d Windrest Gay Lady 2nd (3885).
- 3208 R. Thomson and Sons, "Lonsdale Superior 40th" (L.R.), far. 27th May, 1936, bred by exhibitors, s Staghorn Bradbury 12th (3616), d Lonsdale Supreme 33rd (4000).
- 3209 R. Thomson and Sons, "Lonsdale Superior 41st" (L.R.), far. 27th May, 1936, bred by exhibitors, s Staghorn Bradbury 12th (3616), d Lonsdale Supreme 33rd (4000).

CLASS.

539. **SOW AND LITTER** (sow over 12 months old, suckling her own litter of not less than 6 pigs, which must have been farrowed between 9th July and 10th August, 1936. Sire of litter and date of farrowing of litter must be stated on entry form—Prizes—£8; £4; £2. Entry fee £1, Members 12/-.
- 3210 T. M. Noble and Son, "Finchley Jane 22nd" (4302), far. 2nd May, 1934, bred by exhibitors, s Woodburn Osterley (2549), d Finchley Jane 5th (2127), litter far. 10th July, 1936, s Creek Banner 26th (imp.) (4471).
- 3211 T. M. Noble and Sons, "Finchley Jane 20th" (3650), far. 2nd May, 1934, bred by exhibitors, s Woodburn Osterley (2549), d Finchley Jane 5th (2127), litter far. 25th July, 1936, s Creek Banner 26th (imp.) (4471).
- 3212 Fairchild and Clutterbuck, "Rossmoyne Duchess 31st" (3871), far. 5th January, 1935, bred by I. E. and F. Hawtin, s Wrattling Bar None 5th (imp.) (1126), d Rossmoyne Fairy 7th (2752), litter far. 9th July, 1936, s Bladen Monolith 3rd (imp.) (4243).
- 3213 Fairchild and Clutterbuck, "Vacluse Valencia 65th" (3604), far. 1st March, 1934, bred by exhibitors, s Rossmoyne Commodore (1775), d Vacluse Valencia 30th (1324), litter far. 26th July, 1936, s Bladen Monolith 3rd (imp.) (4243).
- 3214 J. Heap, "Springburn Dowager 15th" (2897), far. 29th July, 1933, bred by exhibitor, s Tamaki Canadian Tourist (1504), d Tamaki Canadian Dowager (827), litter far. 10th July, 1936, s Rossmoyne Bourne 81st (2895).
- 3215 Trenerly and Soderlund, "Promview Venus 12th" (4674), far. 8th June, 1935, bred by exhibitors, s Promview David 1st (2730), d Vacluse Venus 43rd (1507), litter far. 12th July, 1936, s Vacluse King David 2nd (3840).

**YOUR EYESIGHT! HAVE IT EXAMINED REGULARLY.
ALFRED NOTT PTY. LTD.
T. and G. Building, Cr. Collins and Russell Streets.**

320

LARGE WHITES.

- 3216 I. E. and F. Hawtin, "Rossmoyne Princess 41st" (3316), far. 24th March, 1934, bred by exhibitors, s Wratting Bar None 5th (imp.) (1126), d Sylvan Southern Maid 28th (1004), litter far. 20th July, 1936, s Woodburn Bridegroom (1469).
- 3217 I. E. and F. Hawtin, "Rossmoyne Fairy 51st" (3869), far. 22nd December, 1934, bred by exhibitors, s Woodburn Bridegroom (1469), d Rossmoyne Gay Lady 15th (2199), litter far. 21st July, 1936, s Bladon King David 13th (imp.) (4469).
- 3218 J. H. Ervin, "Wattlebank Folly" (3015), far. 14th November, 1933, bred by J. Rintoul, s Woodburn Bradbury 9th (1956), d Wattlebank Mona (1258), litter far. 2nd August, 1936, s Wattlebank Rover 2nd (1915).
- 3219 R. Goodman, "Kilmany Betty" (3066), far. 22nd November, 1933, bred by exhibitor, s Jerseyholm Masterstroke (2238), d Jerseyholm Patricia 50th (2241), litter far. 1st August, 1936, s Orana Banker 2nd (3937).
- 3220 Eric Henshaw, "Home View June" (3377), far. 11th October, 1933, bred by exhibitor, s Rossmoyne Commodore (1775), d Vacluse Vanity 73rd (2418), litter far. 17th July, 1936, s Home View Lord Wrath (4803).
- 3221 J. Rintoul, "Wattlebank Spangle" (2941), far. 22nd May, 1933, bred by exhibitor, s Woodburn Bradbury 9th (1956), d Norfolk Spangle (1759), litter far. 19th July, 1936, s Rossmoyne Faithful 2nd (3861).

CLASS.

540. **SOW, 15 months old or over (must be in pig or show signs of having had a litter)—Prizes—£4; £2; £1. Entry fee 14/-, Members 8/-.**
- 3222 T. M. Noble and Son, "Finchley Jewel 75th" (3031), far. 20th December, 1933, bred by exhibitors, s Norfolk Samson (1223), d Finchley Jewel 34th (1485).
- 3223 Fairchild and Clutterbuck, "Staghorn Belle 4th" (3736), far. 3rd March, 1934, bred by Bidgood Bros., s Vacluse Samson 20th (1626), d Histon Belle 192nd (imp.) (865).
- 3224 Fairchild and Clutterbuck, "Vacluse Vanity 46th" (1745), far. 17th November, 1931, bred by exhibitors, s Norfolk Samson (1223), d Vacluse Vanity 20th (1079).
- 3225 Bidgood Bros., "Histon East Lass 59th" (imp.) (2652), far. 5th January, 1933, bred by Chivers and Sons Ltd., s Edmonton Turk 62nd [N.B., 71387], d Histon East Lass 33rd [N.B., 205616].
- 3226 Trenergy and Soderlund, "Promview Engeline" (3010), far. 15th June, 1933, bred by exhibitors, s Wall King David 48th (imp.) (2097), d Woodburn Julia 2nd (2114).
- 3227 W. T. Jephson, "Coree Cynthia 24th" (3829), far. 19th September, 1934, bred by exhibitor, s Coree Canadian 8th (3021), d Vacluse Valencia 56th (2503).
- 3228 I. E. and F. Hawtin, "Rossmoyne Amy 1st" (2197), far. 20th August, 1932, bred by exhibitors, s Wratting Bar None 5th (imp.) (1126), d Rossmoyne Amy (1142).
- 3229 I. E. and F. Hawtin, "Rossmoyne Fairy 29th" (3313), far. 21st March, 1934, bred by exhibitors, s Woodburn Bridegroom (1469), d Rossmoyne Amy 1st (2197).
- 3230 T. M. Noble and Son, "Finchley Maple Bud 30th" (3455), far. 28th October, 1933, bred by exhibitors, s Norfolk Samson (1223), d Finchley Maple Bud 20th (1795).
- 3231 Dr. A. R. Haywood, "Windrest Gay Lady 1st" (3884), far. 27th October, 1934, bred by exhibitor, s Woodburn Rostrum (2483), d Rossmoyne Gay Lady 26th (2998).
- 3232 J. Rintoul, "Norfolk Spangle" (1759), far. 15th May, 1931, bred by E. Charlish, s Wall King David 14th (imp.) (953), d Spalding Baroness 11th (imp.) (951).

CLASS.

541. **SOW, under 15 months and over 9 months old—Prizes—£4; £2; £1. Entry fee 14/-, Members 8/-.**
- 3233 T. M. Noble and Son, "Finchley Jewel 96th" (4728), far. 31st July, 1935, bred by exhibitors, s Aldenham Bugler (imp.) (938), d Finchley Jewel 74th (3030).
- 3234 T. M. Noble and Son, "Finchley Maple 61st" (4733), far. 29th September, 1935, bred by exhibitors, s Woodburn Osterley (2549), d Finchley Maple 40th (3032).
- 3235 Fairchild and Clutterbuck, "Vacluse Valencia 94th" (4735), far. 12th July, 1935, bred by exhibitors, s Rippleside Bugler (2932), d Vacluse Valencia 59th (2937).

We test the sight accurately and supply up-to-date Eye-Wear.

ALFRED NOTT PTY. LTD.

T. and G. Building, Cr. Collins and Russell Streets.

LARGE WHITES.

321

- 3236 Fairchild and Clutterbuck, "Vaucluse Valencia 98th" (4737), far. 12th July, 1935, bred by exhibitors, s Rippleside Bugler (2932), d Vaucluse Valencia 59th (2937).
- 3237 J. Heap, "Springburn Dowager 27th" (4742), far. 13th July, 1935, bred by exhibitor, s Rossmoyne Bourne 81st (2895), d Springburn Dowager 15th (2897).
- 3238 J. Heap, "Springburn Dowager 28th" (4743), far. 13th July, 1935, bred by exhibitor, s Rossmoyne Bourne 81st (2895), d Springburn Dowager 15th (2897).
- 3239 L. J. Charlton, "Orana Flower 2nd" (4765), far. 17th September, 1935, bred by exhibitor, s Rossmoyne Premier 2nd (2264), d Orana Flower (4102).
- 3240 L. J. Charlton, "Orana Flower 3rd" (4766), far. 17th September, 1935, bred by exhibitor, s Rossmoyne Premier 2nd (2264), d Orana Flower (4102).
- 3241 Dookie Agricultural College, "Dookie Clarolet" (4716), far. 25th November, 1935, bred by exhibitor, s Finchley Samson (2236), d Lonsdale Supreme 39th (4006).
- 3242 Trevor Harvey, "Jerseyholm Patricia 93rd" (4778), far. 12th July, 1935, bred by exhibitor, s Woodburn Selection (2930), d Jerseyholm Patricia 16th (1338).
- 3243 Trevor Harvey, "Jerseyholm Patricia 97th" (4779), far. 12th July, 1935, bred by exhibitor, s Woodburn Selection (2930), d Jerseyholm Patricia 16th (1338).
- 3244 A. Bland, "Briar Vale Charm" (4754), far. 6th November, 1935, bred by exhibitor, s Blinkbrae Bridegroom (4229), d Coree Charm 8th (4231).
- 3245 Longerenong Agricultural College, "Longerenong Primrose 27th" (4444), far. 20th June, 1935, bred by exhibitor, s Vaucluse Commodore 16th (2437), d Longerenong Primrose 5th (2902).
- 3246 Longerenong Agricultural College, "Longerenong Primrose 31st" (4686), far. 2nd October, 1935, bred by exhibitor, s Vaucluse Commodore 16th (2437), d Longerenong Primrose 3rd (2287).
- 3247 J. P. Adam, "Melton Molly 2nd" (4661), far. 7th September, 1935, bred by exhibitor, s Vaucluse Commodore 8th (2558), d Melton Molly (2950).
- 3248 I. E. and F. Hawtin, "Rossmoyne Sunbeam 1st" (4703), far. 20th July, 1935, bred by exhibitors, s Rossmoyne Faithful 2nd (3861), d Rossmoyne Princess 41st (3316).
- 3249 I. E. and F. Hawtin, "Rossmoyne Gay Lady 41st" (4700), far. 24th August, 1935, bred by exhibitors, s Woodburn Bridegroom (1469), d Rossmoyne Gay Lady 15th (2199).
- 3250 R. Goodman, "Kilmany Patricia 4th" (4773), far. 17th July, 1935, bred by exhibitor, s Wattlebank Don 1st (2209), d Jerseyholm Patricia 50th (2241).
- 3251 Dr. A. R. Haywood, "Rossmoyne Gay Lady 40th" (4757), far. 24th August, 1935, bred by I. E. and F. Hawtin, s Woodburn Bridegroom (1469), d Rossmoyne Gay Lady 15th (2199).
- 3252 J. Rintoul, "Wattlebank Ruth 2nd" (4725), far. 9th July, 1936, bred by exhibitor, s Wattlebank Bugler (3578), d Wattlebank Molly (3020).
- 3253 R. Thomson and Sons, "Lonsdale Supreme 67th" (4537), far. 28th June, 1935, bred by exhibitors, s Lonsdale Superior 9th (3973), d Lonsdale Supreme 39th (4006).
- 3254 R. Thomson and Sons, "Lonsdale Supreme 82nd" (4792), far. 28th June, 1935, bred by exhibitors, s Lonsdale Superior 8th (3972), d Lonsdale Supreme 21st (3988).

CLASS.

542. **SOW, over 4 months and not over 9 months old—Prizes—£3; £2; £1. Entry fee 10/-, Members 7/-.**
- 3255 T. M. Noble and Son, "Finchley Jewel 104th" (4729), far. 24th December, 1935, bred by exhibitors, s Norfolk Samson (1223), d Finchley Jewel 81st (3968).
- 3256 T. M. Noble and Son, "Finchley Jewel 115th" (4730), far. 18th January, 1936, bred by exhibitors, s Kilmany Park David 42nd (3680), d Finchley Jewel 86th (4305).
- 3257 Fairchild and Clutterbuck, "Vaucluse Venus 126th" (4734), far. 18th December, 1935, bred by exhibitors, s Finchway Bradbury 28th (2939), d Vaucluse Venus 93rd (2936).
- 3258 Fairchild and Clutterbuck, "Vaucluse Valencia 105th" (4740), far. 8th January, 1936, bred by exhibitors, s Vaucluse King 2nd (3840), d Vaucluse Valencia 65th (3604).

PATENTS & TRADE MARKS
GEORGE A. U'REN, PATENT ATTORNEY,
"Henty House," 499 Little Collins St. (near William St.), Melbourne.

322

LARGE WHITES.

- 3259 J. Heap, "Springburn Dowager 31st" (4745), far. 16th January, 1936, bred by exhibitor, s Rossmoyne Bourne 81st (2895), d Springburn Dowager 15th (2897).
- 3260 J. Heap, "Springburn Dowager 32nd" (4746), far. 16th January, 1936, bred by exhibitor, s Rossmoyne Bourne 81st (2895), d Springburn Dowager 15th (2897).
- 3261 L. J. Charlton, "Orana Jean" (4764), far. 27th March, 1936, bred by exhibitor, s Rossmoyne Premier 2nd (2264), d Orana Bell 6th (2263).
- 3262 L. J. Charlton, "Orana Heather 2nd" (4762), far. 16th April, 1936, bred by exhibitor, s Rossmoyne Premier 2nd (2264), d Orana Heather (4101).
- 3263 Dookie Agricultural College, "Dookie Coy" (4717), far. 31st December, 1935, bred by exhibitor, s Staghorn East Man (3182), d Staghorn Duchess 26th (3844).
- 3264 Trevor Harvey, "Jerseyholm Patricia 106th" (4780), far. 22nd December, 1935, bred by exhibitor, s Woodburn Selection (2930), d Jerseyholm Patricia 23rd (1873).
- 3265 Trevor Harvey, "Jerseyholm Patricia 107th" (4781), far. 22nd December, 1935, bred by exhibitor, s Woodburn Selection (2930), d Jerseyholm Patricia 23rd (1873).
- 3266 Robert Snodgrass, "Helensburgh Gay Lady 1st" (4794), far. 2nd February, 1936, bred by exhibitor, s Helensburgh Samson (3606), d Rossmoyne Gay Lady 21st (3719).
- 3267 Robert Snodgrass, "Helensburgh Gay Lady 2nd" (4795), far. 2nd February, 1936, bred by exhibitor, s Helensburgh Samson (3606), d Rossmoyne Gay Lady 21st (3719).
- 3268 Bidgood Bros., "Staghorn Belle 20th" (4811), far. 17th December, 1935, bred by exhibitors, s Staghorn East Man (3182), d Staghorn Belle 7th (4297).
- 3269 Bidgood Bros., "Staghorn East Lass 26th" (4810), far. 20th December, 1935, bred by exhibitors, s Staghorn Bugler 6th (3615), d Staghorn East Lass 5th (3251).
- 3270 Longerenong Agricultural College, "Longerenong Primrose 35th" (4688), far. 30th December, 1935, bred by exhibitor, s Vaucluse Commodore 16th (2437), d Longerenong Primrose 5th (2902).
- 3271 Longerenong Agricultural College, "Longerenong Superior (4691), far. 6th January, 1936, bred by exhibitor, s Vaucluse Commodore 16th (2437), d Vaucluse Superior 7th (3737).
- 3272 Trenery and Soderlund, "Promview Venus 14th" (4767), far. 5th February, 1936, bred by exhibitors, s Vaucluse King 2nd (3840), d Promview Venus 4th (3873).
- 3273 J. P. Adam, "Melton Superior 4th" (4657), far. 22nd December, 1935, bred by exhibitor, s Melton Commodore 8th (3837), d Vaucluse Superior 2nd (3398).
- 3274 J. P. Adam, "Melton Superior 5th" (4658), far. 22nd December, 1935, bred by exhibitor, s Melton Commodore 8th (3837), d Vaucluse Superior 2nd (3398).
- 3275 I. E. and F. Hawtin, "Rossmoyne Flirt 2nd" (4710), far. 22nd December, 1935, bred by exhibitors, s Woodburn Rostrum (2483), d Rossmoyne Faith 1st (3862).
- 3276 I. E. and F. Hawtin, "Rossmoyne Princess 50th" (4711), far. 25th December, 1935, bred by exhibitors, s Woodburn Rostrum (2483), d Rossmoyne Princess 20th (1778).
- 3277 R. Goodman, "Kilmany Molly" (4771), far. 17th February, 1936, bred by exhibitor, s Orana Banker 2nd (3937), d Kilmany Mona (3948).
- 3278 R. Goodman, "Kilmany Lucy" (4772), far. 14th February, 1936, bred by exhibitor, s Orana Banker 2nd (3937), d Kilmany Kathleen (3946).
- 3279 Dr. A. R. Haywood, "Windrest Princess" (4756), far. 8th February, 1936, bred by exhibitor, s Finchley Samson 69th (3889), d Windrest Gay Lady 4th (3887).
- 3280 Eric Henshaw, "Home View June 8th" (4801), far. 21st January, 1936, bred by exhibitor, s Rossmoyne Bourne 151st (3859), d Home View June (3377).
- 3281 Eric Henshaw, "Home View June 9th" (4802), far. 21st January, 1936, bred by exhibitor, s Rossmoyne Bourne 151st (3859), d Home View June (3377).
- 3282 J. Rintoul, "Wattlebank Gloria 7th" (4727), far. 26th January, 1936, bred by exhibitor, s Rossmoyne Faithful 2nd (3861), d Woodburn Gloria (2698).

PATENTS & TRADE MARKS

GEORGE A. U'REN, PATENT ATTORNEY,

"Henty House," 499 Little Collins St. (near William St.), Melbourne.

LARGE WHITES.

323

CLASS.

543. SOW, 4 months old or under—Prizes—£3; £2; £1. Entry fee 10/-, Members 7/-.

- 3283 L. J. Charlton, "Orana Fairy" (L.R.), far. 18th May, 1936, bred by exhibitor, s Rossmoyne Premier 2nd (2264), d Rossmoyne Fairy 49th (3868).
- 3284 L. J. Charlton, "Orana Fairy 2nd" (L.R.), far. 18th May, 1936, bred by exhibitor, s Rossmoyne Premier 2nd (2264), d Rossmoyne Fairy 49th (3868).
- 3285 N. B. Alston and Sons, "Rosyth Maple Leaf 2nd" (L.R.), far. 15th June, 1936, bred by exhibitors, s Rosyth Baron 3rd (4186), d Rosyth Maple Leaf (4483).
- 3286 N. B. Alston and Sons, "Rosyth Maple Leaf 3rd" (L.R.), far. 15th June, 1936, bred by exhibitors, s Rosyth Baron 3rd (4186), d Rosyth Maple Leaf (4483).
- 3287 Bidgood Bros., "Staghorn Duchess 41st" (L.R.), far. 18th May, 1936, bred by exhibitors, s Staghorn East Man (3182), d Staghorn Duchess 19th (3397).
- 3288 Bidgood Bros., "Staghorn Baroness 39th" (L.R.), far. 25th May, 1936, bred by exhibitors, s Spalding Bradbury 26th (imp.) (2677), d Staghorn Baroness 25th (4601).
- 3289 Fairchild and Clutterbuck, "Vaucluse Vanity 138th" (L.R.), far. 22nd May, 1936, bred by exhibitors, s Vaucluse Jay 63rd (1855), d Vaucluse Vanity 118th (3834).
- 3290 Fairchild and Clutterbuck, "Vaucluse Vanity 139th" (L.R.), far. 22nd May, 1936, bred by exhibitors, s Vaucluse Jay 63rd (1855), d Vaucluse Vanity 118th (3834).
- 3291 Trenery and Soderlund, "Promview Engeline 19th" (L.R.), far. 20th May, 1936, bred by exhibitors, s Vaucluse King 2nd (3840), d Promview Engeline 10th (3799).
- 3292 Trenery and Soderlund, "Promview Engeline 20th" (L.R.), far. 20th May, 1936, bred by exhibitors, s Vaucluse King 2nd (3840), d Promview Engeline 10th (3799).
- 3293 W. T. Jephson, "Coree Cynthia 45th" (L.R.), far. 18th May, 1936, bred by exhibitor, s Wattlebank King David 3rd (3294), d Coree Cynthia 24th (3829).
- 3294 W. T. Jephson, "Coree Cynthia 46th" (L.R.), far. 18th May, 1936, bred by exhibitor, s Wattlebank King David 3rd (3294), d Coree Cynthia 24th (3829).
- 3295 J. P. Adam, "Melton Midget 3rd" (L.R.), far. 20th May, 1936, bred by exhibitor, s Vaucluse Commodore 8th (2558), d Melton Midget (2948).
- 3296 J. P. Adam, "Melton Superior 6th" (L.R.), far. 28th May, 1936, bred by exhibitor, s Melton Commodore 10th (4112), d Melton Superior (4348).
- 3297 I. E. and F. Hawtin, "Rossmoyne Fair Amy 16th" (L.R.), far. 24th May, 1936, bred by exhibitors, s Wratting Bar None 5th (imp.) (1126), d Rossmoyne Fairy 29th (3313).
- 3298 I. E. and F. Hawtin, "Rossmoyne Fair Amy 17th" (L.R.), far. 24th May, 1936, bred by exhibitors, s Wratting Bar None 5th (imp.) (1126), d Rossmoyne Fairy 29th (3313).
- 3299 R. Goodman, "Kilmany Queenly" (L.R.), far. 7th June, 1936, bred by exhibitor, s Orana Banker 2nd (3937), d Kilmany Queenie (4776).
- 3300 R. Goodman, "Kilmany Ruby" (L.R.), far. 12th June, 1936, bred by exhibitor, s Orana Banker 2nd (3937), d Kilmany Jennie (3945).
- 3301 Dr. A. R. Haywood, "Windrest Gay Girl" (L.R.), far. 25th May, 1936, bred by exhibitor, s Finchley Samson 69th (3889), d Windrest Gay Lady 1st (3884).
- 3302 Dr. A. R. Haywood, "Windrest Gaiety Girl" (L.R.), far. 28th May, 1936, bred by exhibitor, s Finchley Samson 69th (3889), d Windrest Gay Lady 2nd (3885).
- 3303 J. Rintoul, "Wattlebank Mabel" (L.R.), far. 19th May, 1936, bred by exhibitor, s Rossmoyne Faithful 2nd (3861), d Wattlebank Mona (1258).
- 3304 J. Rintoul, "Wattlebank Mabel 2nd" (L.R.), far. 19th May, 1936, bred by exhibitor, s Rossmoyne Faithful 2nd (3861), d Wattlebank Mona (1258).
- 3305 R. Thomson and Sons, "Lonsdale Supreme 83rd" (L.R.), far. 27th May, 1936, bred by exhibitors, s Staghorn Bradbury 12th (3616), d Lonsdale Supreme 33rd (4000).
- 3306 R. Thomson and Sons, "Lonsdale Supreme 84th" (L.R.), far. 27th May, 1936, bred by exhibitors, s Staghorn Bradbury 12th (3616), d Lonsdale Supreme 33rd (4000).

DID "NUGGET" YOUR BOOTS ? YOU This Morning ?

324

LARGE WHITES.

SPECIAL RIBBONS will be presented by THE AUSTRALIAN STUD PIG BREEDERS' SOCIETY for the Best Large White Boar and the Best Large White Sow, if not less than three exhibitors compete.

A MEDAL, donated by THE NATIONAL PIG BREEDERS' ASSOCIATION (ENGLAND), will be awarded to the exhibitor of the Best Large White Pig.

CHAMPION PRIZES OF AUSTRALIA.

LARGE WHITE BOAR, any age—Government Certificate, Society's Rosette.

RESERVE CHAMPION LARGE WHITE BOAR—Society's Rosette.

LARGE WHITE SOW, any age—Government Certificate, Society's Rosette.

RESERVE CHAMPION LARGE WHITE SOW—Society's Rosette.

LARGE BLACKS.

Judge: J. CRANE, Esq.

Stewards: R. T. ARCHER, Esq.
C. H. COLEMAN, Esq.

CLASS.

544. BOAR, 15 months old or over—Prizes—£4; £2; £1. Entry fee 14/-, Members 8/-.

3307 W. Major, "Lucernedale's Eclipse" (327), far. 10th October, 1934, bred by F. Discombe, s Oto's Black Prince (N.Z., 803), d Weraroa Gage Lass 12th (N.Z., 193).

CLASS.

545. BOAR, under 15 months and over 9 months old—Prizes—£4; £2; £1. Entry fee 14/-, Members 8/-.

3308 W. Major, "Wattle College Supremacy" (339), far. 9th September, 1935, bred by exhibitor, s Horowhenua Bendigo Jack (N.Z., 1009), d Lucernedale's Choice (328).

3309 W. Major, "Wattle Silver Jubilee" (330), far. 21st October, 1935, bred by exhibitor, s Lucernedale's Eclipse (327), d Wattle Baydonian Betty (298).

3310 Blew Bros., "Wattle Supreme Lad" (341), far. 9th September, 1935, bred by W. Major, s Horowhenua Bendigo Jack (N.Z., 1009), d Lucernedale's Choice (328).

CLASS.

546. BOAR, over 4 months and not over 9 months old—Prizes—£4; £1; Card. Entry fee 14/-, Members 8/-.

3311 W. Major, "Wattle Tinker Lad" (334), far. 16th March, 1936, bred by exhibitor, s Lucernedale's Eclipse (327), d Wattle Dulcie (307).

3312 W. Major, "Wattle Robin Roy" (335), far. 16th March, 1936, bred by exhibitor, s Lucernedale's Eclipse (327), d Wattle Dulcie (307).

CLASS.

547. BOAR, 4 months old or under—Prizes—£3; £1; Card. Entry fee 10/-, Members 7/-.

3313 W. Major, "Wattle Dalzell Pender" (L.R.), far. 19th May, 1936, bred by exhibitor, s Lucernedale's Eclipse (327), d Lucernedale's Choice (328).

3314 W. Major, "Wattle Forest Prince" (L.R.), far. 21st May, 1936, bred by exhibitor, s Lucernedale's Eclipse (327), d Wattle Baydonian Betty (298).

CLASS.

548. SOW AND LITTER (sow over 12 months old, suckling her own litter of not less than 6 plgs, which must have been farrowed between 9th July and 10th August, 1936). Sire of litter and date of farrowing of litter must be stated on entry form—Prizes—£8; £4; £2. Entry fee £1, Members 12/-.

3315 W. Major, "Wattle Black Queen" (297), far. 2nd September, 1933, bred by exhibitor, s Tarrangower Bromwich (232), d Wattle Deluce (150), litter far. 3rd August, 1936, s Lucernedale's Eclipse (327).

3316 Blew Bros., "Cheviot Doreen" ((295), far. 23rd January, 1933, bred by exhibitors, s Tarrangower Bromwich (232), d Wattle Deluce 2nd (242), litter far. 10th August, 1936, s Wattle Supreme Lad (341).

DID "NUGGET" YOUR BOOTS ? YOU This Morning ?

LARGE BLACKS.

325

CLASS.

549. **SOW**, 15 months old or over (must be in pig or show signs of having had a litter)—Prizes—£3; £2; £1. Entry fee 10/-, Members 7/-.

3317 W. Major, "Lucernedale's Choice" (328), far. 24th July, 1934, bred by F. Discombe, s College Supremacy 2nd (998), d Mona of Lyncurry (N.Z., 407).

3318 W. Major, "Wattle Baydonian Betty" (298), far. 8th March, 1933, bred by exhibitor, s Baydon Perfection 7th (imp.) (159), d Wattle Hyacinth (201).

3319 Blew Bros., "Cheviot Daphne" (315), far. 28th March, 1935, bred by exhibitors, s Cheviot Conqueror (310), d Cheviot Doreen (295).

CLASS.

550. **SOW**, under 15 months and over 9 months old—Prizes—£3; £2; £1. Entry fee 10/-, Members 7/-.

3320 W. Major, "Wattle Laurestina" (338) far. 21st October, 1935, bred by exhibitor, s Lucernedale's Eclipse (327), d Wattle Baydonian Betty (298).

3321 Blew Bros., "Cheviot Mona" (343), far. 5th November, 1935, bred by exhibitors, s Cheviot Conqueror (310), d Cheviot Doreen (295).

3322 Blew Bros., "Wattle Forest Lass" (340), far. 9th September, 1935, bred by W. Major, s Horowhenua Bendigo Jack (N.Z., 1009), d Lucernedale's Choice (328).

CLASS.

551. **SOW**, over 4 months and not over 9 months old—Prizes—£3; £1; Card. Entry fee 10/-, Members 7/-.

3323 W. Major, "Wattle Clyda" (336), far. 16th March, 1936, bred by exhibitor, s Lucernedale's Eclipse (327), d Wattle Dulcie (307).

3324 W. Major, "Wattle Gaya" (337), far. 16th March, 1936, bred by exhibitor, s Lucernedale's Eclipse (327), d Wattle Dulcie (307).

CLASS.

552. **SOW**, 4 months old or under—Prizes—£3; £1; Card. Entry fee 10/-, Members 7/-.

3325 W. Major, "Wattle Busy Bee" (L.R.), far. 21st May, 1936, bred by exhibitor, s Lucernedale's Eclipse (327), d Wattle Baydonian Betty (298).

3326 W. Major, "Wattle Wee Betty" (L.R.), far. 21st May, 1936, bred by exhibitor, s Lucernedale's Eclipse (327), d Wattle Baydonian Betty (298).

SPECIAL RIBBONS will be presented by **THE AUSTRALIAN STUD PIG BREEDERS' SOCIETY** for the Best Large Black Boar and the Best Large Black Sow, if not less than three exhibitors compete.

A MEDAL, donated by **THE LARGE BLACK PIG SOCIETY (ENGLAND)**, will be awarded to the exhibitor of the Best Large Black Pig.

CHAMPION PRIZES OF AUSTRALIA.

LARGE BLACK BOAR, any age—Government Certificate, Society's Rosette.

RESERVE CHAMPION LARGE BLACK BOAR, any age—Society's Rosette.

LARGE BLACK SOW, any age—Government Certificate. Society's Rosette.

RESERVE CHAMPION LARGE BLACK SOW—Society's Rosette.

GLOUCESTERSHIRE OLD SPOTS.

Judge: J. CRANE, Esq.

Stewards: R. T. ARCHER, Esq.
C. H. COLEMAN, Esq.

CLASS.

553. **BOAR**, 15 months old or over—Prizes—£4; £2; £1. Entry fee 14/-, Members 8/-.

No Entry.

CLASS.

554. **BOAR**, under 15 months and over 9 months old—Prizes—£4; £2; £1. Entry fee 14/-, Members 8/-.

No Entry.

PERFECTION TOBACCO

FINE CUT
FLAKE CUT
AND PLUG

326

GLOUCESTERSHIRE OLD SPOTS.

CLASS.

555. BOAR, over 4 months and not over 9 months old—Prizes—£4; £1; Card. Entry fee 14/-, Members 8/-.

No Entry.

CLASS.

556. BOAR, 4 months old or under—Prizes—£3; £1; Card. Entry fee 10/-, Members 7/-.

No Entry.

CLASS.

557. SOW AND LITTER (sow over 12 months old, suckling her own litter of not less than 6 pigs, which must have been farrowed between 9th July and 10th August, 1936). Sire of litter and date of farrowing of litter must be stated on entry form—Prizes—£8; £4; £2. Entry fee £1, Members 12/-.

No Entry.

CLASS.

558. SOW, 15 months old or over (must be in pig or show signs of having had a litter)—Prizes—£3; £2; £1. Entry fee 10/-, Members 7/-.

No Entry.

CLASS.

559. SOW, under 15 months and over 9 months old—Prizes—£3; £2; £1. Entry fee 10/-, Members 7/-.

No Entry.

CLASS.

560. SOW, over 4 months and not over 9 months old—Prizes—£3; £1; Card. Entry fee 10/-, Members 7/-.

No Entry.

CLASS.

561. SOW, 4 months old or under—Prizes—£3; £1; Card. Entry fee 10/-, Members 7/-.

No Entry.

SPECIAL RIBBONS will be presented by **THE AUSTRALIAN STUD PIG BREEDERS' SOCIETY** for the Best Gloucestershire Old Spot Boar and the Best Gloucestershire Old Spot Sow, if not less than three exhibitors compete.

CHAMPION PRIZES OF AUSTRALIA.

GLOUCESTERSHIRE OLD SPOT BOAR, any age—Government Certificate, Society's Rosette.

RESERVE CHAMPION GLOUCESTERSHIRE OLD SPOT BOAR, any age—Society's Rosette.

GLOUCESTERSHIRE OLD SPOT SOW, any age—Government Certificate, Society's Rosette.

RESERVE CHAMPION GLOUCESTERSHIRE OLD SPOT SOW—Society's Rosette.

TAMWORTHS.

Judge: J. CRANE, Esq.

Stewards: R. T. ARCHER, Esq.
C. H. COLEMAN, Esq.

CLASS.

562. BOAR, 15 months old or over—Prizes—£5; £3; £1. Entry fee 14/-, Members 8/-.

3327 George H. Bright, "Balcairn Scout" (2224), far. 8th February, 1933, bred by A. F. Dowie, s Reservew Golden Sonny (1580), d Balcairn Lass (1920).

3328 Dookie Agricultural College, "Fleur-Baix Trumpeter" (2735), far. 24th January, 1935, bred by S. Critten, s Fleur-Baix Monarch (2178), d Balcairn Ideal (2225).

3329 A. D. Anson, "Balcairn Rajah" (2826), far. 10th February, 1935, bred by A. F. Dowie, s Veradale Ranji (2438), d Balcairn Pearl (2452).

3330 R. Robinson, "Veradale Dictator 2nd" (2864), far. 24th January, 1935, bred by G. J. Butler, s Veradale Regal (2433), d Veradale Rosita (2476).

3331 A. E. Ball, "Eamont Frontispiece" (imp.) (3146), far. 7th January, 1935, bred by Mrs. E. Carleton Cowper, s Berkswell Luck 2nd [N.B., 86593], d Berkswell Verna 2nd [N.B., 227360].

PERFECTION TOBACCO

FINE CUT
FLAKE CUT
AND PLUG

TAMWORTHS.

327

- 3332 G. J. Butler, "Veradale Wimpole" (2786), far. 9th January, 1935, bred by exhibitor, s Balcairn Aristocrat (2455), d Veradale Waitress (2208).
- 3333 A. E. Dingwall, "Weerona Artist" (2775), far. 4th December, 1934, Bred by Dingwall Bros., s Hawkesbury Sandra (2338), d Weerona Nurse 2nd (2426).
- 3334 H. Devine, "Hawkesbury Sandra" (2338), far. 13th July, 1933, bred by Hawkesbury Agricultural College, s Caldmore Arthur (imp.) (1270), d Hawkesbury May 2nd (1762).

CLASS.

563. BOAR, under 15 months and over 9 months old—Prizes—£5; £3; £1. Entry fee 14/-, Members 8/-.

- 3335 S. Critten, "Hilery Duke" (3314), far. 13th July, 1935, bred by G. H. Bright, s Veradale Royal (1958), d Elladawn Fairy (2753).
- 3336 George H. Bright, "Hilery Gunner" (3244), far. 13th July, 1935, bred by exhibitor, s Veradale Royal (1958), d Elladawn Fairy (2753).
- 3337 George H. Bright, "Hilery Iven" (3373), far. 24th October, 1935, bred by exhibitor, s Balcairn Scout (2224), d Hilery Beth (2380).
- 3338 Dookie Agricultural College, "Dookie Roland" (3378), far. 17th October, 1935, bred by exhibitor, s Fleur-Baix Monarch (2178), d Robinsdale Zilla (2762).
- 3339 Dookie Agricultural College, "Dookie Ralston" (3382), far. 17th October, 1935, bred by exhibitor, s Fleur-Baix Monarch (2178), d Robinsdale Zilla (2762).
- 3340 A. E. Dingwall, "Weerona Red Start 4th" (3332), far. 17th July, 1935, bred by Dingwall Bros., s Weerona Red Start (2776), d Weerona Nurse 2nd (2426).
- 3341 A. E. Dingwall, "Weerona Sandra 7th" (3339), far. 22nd July, 1935, bred by Dingwall Bros., s Hawkesbury Sandra (2338), d Weerona Nancy 2nd (2427).
- 3342 A. F. Dowie, "Balcairn Anton" (3402), far. 7th November, 1935, bred by exhibitor, s Balcairn Aristocrat (2455), d Balcairn Better Still (2827).
- 3343 A. F. Dowie, "Balcairn Pietro" (3403), far. 28th September, 1935, bred by exhibitor, s Wattledale Lucky Top (2888), d Wattledale Lily (3399).
- 3344 John T. Leed, "Merinbau Pharaoh" (3391), far. 24th July, 1935, bred by exhibitor, s Balcairn Pharaoh (1836), d Merinbau Jinnie (2177).
- 3345 John T. Leed, "Merinbau Captain" (3392), far. 27th July, 1935, bred by exhibitor, s Balcairn Pharaoh (1836), d Merinbau Princess (2350).

CLASS.

564. BOAR, over 4 months and not over 9 months old—Prizes—£4; £2; £1. Entry fee 14/-, Members 8/-.

- 3346 S. Critten, "Fleur-Baix Rupert" (3361), far. 23rd March, 1936, bred by exhibitor, s Balcairn Scout (2224), d Fleur-Baix Model (2424).
- 3347 S. Critten, "Fleur-Baix Alex" (3362), far. 25th March, 1936, bred by exhibitor, s Balcairn Scout (2224), d Fleur-Baix Topsy (2737).
- 3348 George H. Bright, "Hilery Eddie" (3374), far. 5th May, 1936, bred by exhibitor, s Balcairn Scout (2224), d Hilery Beth (2380).
- 3349 Dookie Agricultural College, "Dookie Ricardo" (3379), far. 5th January, 1936, bred by exhibitor, s Balcairn Nabob (2825), d Balcairn Neat Girl (2824).
- 3350 Dookie Agricultural College, "Dookie Roscoe" (3380), far. 5th January, 1936, bred by exhibitor, s Balcairn Nabob (2825), d Balcairn Neat Girl (2824).
- 3351 A. E. Ball, "Charterhouse Frontispiece 1st" (3393), far. 6th April, 1936, bred by exhibitor, s Eamont Frontispiece (imp.) (3146), d Charterhouse Model (2530).
- 3352 A. E. Ball, "Charterhouse Frontispiece 2nd" (3394), far. 10th April, 1936, bred by exhibitor, s Eamont Frontispiece (imp.) (3146), d Charterhouse Nurse (2532).
- 3353 G. J. Butler, "Veradale Prospect" (3365), far. 30th December, 1935, bred by exhibitor, s Warringal George (2763), d Veradale Parsival (2729).
- 3354 A. E. Dingwall, "Weerona Andy" (3338), far. 6th February, 1936, bred by Dingwall Bros., s Hawkesbury Sandra (2338), d Weerona Nurse 2nd (2426).
- 3355 A. E. Dingwall, "Weerona Red Start 5th" (3383), far. 23rd January, 1936, bred by Dingwall Bros., s Weerona Red Start (2776), d Weerona Nancy 3rd (2772).
- 3356 A. F. Dowie, "Balcairn Teller" (3404), far. 19th March, 1936, bred by exhibitor, s Balcairn Aristocrat (2455), d Wattledale Lily (3399).
- 3357 A. F. Dowie, "Balcairn Edward" (3400), far. 19th March, 1936, bred by exhibitor, s Balcairn Aristocrat (2455), d Wattledale Lily (3399).

PERFECTION TOBACCO

FINE CUT
FLAKE CUT
AND PLUG

328

TAMWORTHS.

- 3358 H. Devine, "Marshdale Sandy" (3359), far. 30th January, 1936, bred by exhibitor, s Hilery Sydney (2140), d Marshdale Golden Lassie (3267).
3359 Thomas White, "Clethorps Gold Rod" (3385), far. 23rd February, 1936, bred by exhibitor, s Veradale Wimpole (2786), d Veradale Gwen (3303).
3360 John T. Leed, "Merinbau Prize" (3390), far. 12th January, 1936, bred by exhibitor, s Merinbau Golden Duke (2176), d Merinbau Win (2487).

CLASS.

565. BOAR, 4 months old or under—Prizes—£3; £2; £1. Entry fee 10/-, Members 7/-.

- 3361 S. Critten, "Fleur-Baix Monty" (L.R.), far. 21st May, 1936, bred by exhibitor, s Balcairn Scout (2224), d Fleur-Baix Peggy (2738).
3362 S. Critten, "Fleur-Baix Carlo" (L.R.), far. 21st May, 1936, bred by exhibitor, s Balcairn Scout (2224), d Fleur-Baix Peggy (2738).
3363 R. Robinson, "Robinsdale Michael" (L.R.), far. 17th May, 1936, bred by exhibitor, s Veradale Dictator 2nd (2864), d Robinsdale Zoe (3243).
3364 R. Robinson, "Robinsdale Christopher" (L.R.), far. 22nd May, 1936, bred by exhibitor, s Veradale Dictator 2nd (2864), d Robinsdale Margaret 2nd (3242).
3365 G. J. Butler, "Veradale Walter" (L.R.), far. 28th May, 1936, bred by exhibitor, s Ratcliffe John (imp.) (1486), d Veradale Wilbertine (2785).
3366 G. J. Butler, "Veradale Lord" (L.R.), far. 28th May, 1936, bred by exhibitor, s Veradale Wimpole (2786), d Veradale Lady Hibiscus (2731).
3367 A. E. Dingwall, "Weeroona Signaler" (L.R.), far. 20th May, 1936, bred by Dingwall Bros., s Weeroona Signal (2777), d Weeroona Nancy 2nd (2427).

CLASS.

566. SOW AND LITTER (sow over 12 months old, suckling her own litter of not less than 6 pigs, which must have been farrowed between 9th July and 10th August, 1936). Sire of litter and date of farrowing of litter must be stated on entry form—Prizes—£8; £4; £2. Entry fee £1, Members 12/-.

- 3368 R. Robinson, "Robinsdale Pearl" (2792), far. 26th February, 1935, bred by exhibitor, s Fleur-Baix Monarch (2178), d Robinsdale Runic (2240), litter far. 31st July, 1936, s Veradale Dictator 2nd (2864).
3369 John T. Leed, "Merinbau Win" (2487), far. 8th October, 1933, bred by exhibitor, s Balcairn Pharaoh (1836), d Merinbau Jinnie (2177), litter far. 16th July, 1936, s Merinbau Jim (2273).

CLASS.

567. SOW, 15 months old or over (must be in pig or show signs of having had a litter)—Prizes—£4; £2; £1. Entry fee 14/-, Members 8/-.

- 3370 S. Critten, "Balcairn Ideal" (2225), far. 20th May, 1932, bred by A. F. Dowie, s Archdale Rueben (1688), d Veradale Wynette (1044).
3371 George H. Bright, "Hilery Beth" (2380), far. 8th June, 1933, bred by exhibitor, s Veradale Royal (1958), d Hilery Lydia (2139).
3372 George H. Bright, "Hilery Lilly" (2756), far. 28th October, 1934, bred by exhibitor, s Balcairn Scout (2224), d Hilery Beth (2380).
3373 R. Robinson, "Robinsdale Margaret" (2459), far. 28th January, 1934, bred by exhibitor, s Ratcliffe John (imp.) (1486), d Robinsdale Rowena (2238).
3374 R. Robinson, "Robinsdale Margaret 1st" (3241), far. 12th April, 1935, bred by exhibitor, s Fleur-Baix Monarch (2178), d Robinsdale Margaret (2459).
3375 G. J. Butler, "Warringal Hermoine" (2544), far. 11th March, 1933, bred by H. Bartram, s Baulking Golden King (imp.) (1800), d Rafforth Brilliant Girl (imp.) (1799).
3376 A. E. Dingwall, "Weeroona Nancy 2nd" (2427), far. 15th October, 1933, bred by Dingwall Bros., s Balcairn Bruce (1481), d Delacar Nancy (1412).
3377 A. F. Dowie, "Balcairn Better Still" (2827), far. 10th August, 1934, bred by exhibitor, s Archdale Reuben (1688), d Balcairn Frances (1921).
3378 H. Devine, "Elladawn Dainty" (2754), far. 9th July, 1934, bred by W. J. Reid and Son, s Reserview Imperial 4th (2447), d Elladawn Ruby (2349).

PERFECTION TOBACCO

FINE CUT
FLAKE CUT
AND PLUG

TAMWORTHS.

329

CLASS.

568. SOW, under 15 months and over 9 months old—Prizes—£4; £2; £1. Entry fee 14/-, Members 8/-.

- 3379 George H. Bright, "Hilery Dainty" (3376), far. 13th July, 1935, bred by exhibitor, s Veradale Royal (1958), d Elladawn Fairy (2753).
- 3380 Dookie Agricultural College, "Dookie Bette" (3381), far. 17th October, 1935, bred by exhibitor, s Fleur-Baix Monarch (2178), d Robinsdale Zilla (2762).
- 3381 R. Robinson, "Robinsdale Margaret 3rd" (3313), far. 11th September, 1935, bred by exhibitor, s Fleur-Baix Monarch (2178), d Robinsdale Margaret (2459).
- 3382 R. Robinson, "Robinsdale Rachael" (3312), far. 26th August, 1935, bred by exhibitor, s Fleur-Baix Monarch (2178), d Balcairn Farewell (1919).
- 3383 A. E. Dingwall, "Weeroona Nancy 7th" (3340), far. 20th June, 1935, bred by Dingwall Bros., s Hawkesbury Sandra (2338), d Delacar Nancy (1412).
- 3384 A. E. Dingwall, "Weeroona Nancy 8th" (3341), far. 20th June, 1935, bred by Dingwall Bros., s Hawkesbury Sandra (2338), d Delacar Nancy (1412).
- 3385 A. F. Dowie, "Balcairn Cleopatra" (3401), far. 7th November, 1935, bred by exhibitor, s Balcairn Aristocrat (2455), d Balcairn Better Still (2827).
- 3386 A. F. Dowie, "Balcairn Kathi" (3406), far. 28th September, 1935, bred by exhibitor, s Wattledale Lucky Top (2888), d Wattledale Lily (3399).
- 3387 John T. Leed, "Weeroona Nancy 5th" (3388), far. 22nd July, 1935, bred by Dingwall Bros., s Hawkesbury Sandra (2338), d Weeroona Nancy 2nd (2427).

CLASS.

569. SOW, over 4 months and not over 9 months old—Prizes—£3; £2; £1. Entry fee 10/-, Members 7/-.

- 3388 S. Critten, "Fleur-Baix Biddy" (3363), far. 6th January, 1936, bred by exhibitor, s Robinsdale Prince (2739), d Fleur-Baix Meg (2629).
- 3389 S. Critten, "Fleur-Baix Lady" (3364), far. 6th January, 1936, bred by exhibitor, s Robinsdale Prince (2739), d Fleur-Baix Meg (2629).
- 3390 George H. Bright, "Hilery Rose" (3371), far. 30th April, 1936, bred by exhibitor, s Hilery Gunner (3244), d Hilery Lilly (2756).
- 3391 George H. Bright, "Hilery Elsie" (3375), far. 5th May, 1936, bred by exhibitor, s Balcairn Scout (2224), d Hilery Beth (2380).
- 3392 A. E. Ball, "Charterhouse Verna 1st" (3395), far. 6th April, 1936, bred by exhibitor, s Eamont Frontispiece (imp.) (3146), d Charterhouse Model (2530).
- 3393 A. E. Ball, "Charterhouse Verna 2nd" (3396), far. 6th April, 1936, bred by exhibitor, s Eamont Frontispiece (imp.) (3146), d Charterhouse Model (2530).
- 3394 G. J. Butler, "Veradale Wilba" (3368), far. 26th December, 1935, bred by exhibitor, s Ratcliffe John (imp.) (1486), d Veradale Wilbertine (2785).
- 3395 G. J. Butler, "Veradale Wilfreda" (3369), far. 26th December, 1935, bred by exhibitor, s Ratcliffe John (imp.) (1486), d Veradale Wilbertine (2785).
- 3396 A. E. Dingwall, "Weeroona Nurse 6th" (3337), far. 6th February, 1936, bred by Dingwall Bros., s Hawkesbury Sandra (2338), d Weeroona Nurse 2nd (2426).
- 3397 A. E. Dingwall, "Weeroona Nancy 13th" (3334), far. 23rd February, 1936, bred by Dingwall Bros., s Weeroona Red Start (2776), d Weeroona Nancy 4th (2773).
- 3398 A. F. Dowie, "Balcairn Contessa" (3405), far. 19th March, 1936, bred by exhibitor, s Balcairn Aristocrat (2455), d Wattledale Lily (3399).
- 3399 A. F. Dowie, "Balcairn Duchessa" (3407), far. 19th March, 1936, bred by exhibitor, s Balcairn Aristocrat (2455), d Wattledale Lily (3399).
- 3400 H. Devine, "Marshdale Lass" (3356), far. 30th January, 1936, bred by exhibitor, s Hilery Sydney (2140), d Marshdale Golden Lassie (3267).
- 3401 H. Devine, "Marshdale Lottie" (3355), far. 30th January, 1936, bred by exhibitor, s Hilery Sydney (2140), d Marshdale Golden Lassie (3267).
- 3402 John T. Leed, "Merinbau Winsome" (3389), far. 12th January, 1936, bred by exhibitor, s Merinbau Golden Duke (2176), d Merinbau Win (2487).

DID "NUGGET" YOUR BOOTS ? YOU This Morning ?

330

TAMWORTHS.

CLASS.

570. SOW, 4 months old or under—Prizes—£3; £2; £1. Entry fee 10/-, Members 7/-.
- 3403 S. Critten, "Fleur-Baix Marion" (L.R.), far. 21st May, 1936, bred by exhibitor, s Balcairn Scout (2224), d Fleur-Baix Peggy (2738).
- 3404 S. Critten, "Fleur-Baix Merna" (L.R.), far. 21st May, 1936, bred by exhibitor, s Balcairn Scout (2224), d Fleur-Baix Peggy (2738).
- 3405 R. Robinson, "Robinsdale Venus" (L.R.), far. 17th May, 1936, bred by exhibitor, s Veradale Dictator 2nd (2864), d Robinsdale Rene 2nd (2760).
- 3406 R. Robinson, "Robinsdale Duchess" (L.R.), far. 9th June, 1936, bred by exhibitor, s Fleur-Baix Monarch (2178), d Robinsdale Rowena 2nd (2759).
- 3407 G. J. Butler, "Veradale Hazel" (L.R.), far. 28th May, 1936, bred by exhibitor, s Veradale Wimpole (2786), d Veradale Lady Hibiscus (2731).
- 3408 G. J. Butler, "Veradale Harriett" (L.R.), far. 28th May, 1936, bred by exhibitor, s Veradale Wimpole (2786), d Veradale Lady Hibiscus (2731).
- 3409 A. E. Dingwall, "Weeroona Sunrise" (L.R.), far. 20th May, 1936, bred by Dingwall Bros., s Weeroona Signal (2777), d Weeroona Nancy 2nd (2427).
- 3410 A. E. Dingwall, "Weeroona Sunset" (L.R.), far. 20th May, 1936, bred by Dingwall Bros., s Weeroona Signal (2777), d Weeroona Nancy 2nd (2427).

SPECIAL RIBBONS will be presented by **THE AUSTRALIAN STUD PIG BREEDERS' SOCIETY** for the Best Tamworth Boar and the Best Tamworth Sow, if not less than three exhibitors compete.

A MEDAL, donated by **THE NATIONAL PIG BREEDERS' ASSOCIATION (ENGLAND)**, will be awarded to the exhibitor of the Best Tamworth Pig.

CHAMPION PRIZES OF AUSTRALIA.

TAMWORTH BOAR, any age—Government Certificate, Society's Rosette.

RESERVE CHAMPION TAMWORTH BOAR—Society's Rosette.

TAMWORTH SOW, any age—Government Certificate, Society's Rosette.

RESERVE CHAMPION TAMWORTH SOW—Society's Rosette.

POLAND CHINAS.

Judge: J. CRANE, Esq.

Stewards: R. T. ARCHER, Esq.
C. H. COLEMAN, Esq.

CLASS.

571. BOAR, 15 months old or over—Prizes—£2; £1; Card. Entry fee 8/-, Members 5/-.

No Entry.

CLASS.

572. BOAR, under 15 months old—Prizes—£2; £1; Card. Entry fee 8/-, Members 5/-.

No Entry.

CLASS.

573. SOW, 15 months old or over—Prizes—£2; £1; Card. Entry fee 8/-, Members 5/-.

No Entry.

CLASS.

574. SOW, under 15 months old—Prizes—£2; £1; Card. Entry fee 8/-, Members 5/-.

No Entry.

CLASS.

575. SOW AND LITTER (sow over 12 months old, suckling her own litter of not less than 6 pigs, which must have been farrowed between 9th July and 10th August, 1936). Sire of litter and date of farrowing of litter must be stated on entry form—Prizes—£5; £2; £1. Entry fee 14/-, Members 8/-.

No Entry.

SPECIAL RIBBONS will be presented by **THE AUSTRALIAN STUD PIG BREEDERS' SOCIETY** for the Best Poland China Boar and the Best Poland China Sow, if not less than three exhibitors compete.

DID "NUGGET" YOUR BOOTS ?
YOU This Morning ?

POLAND CHINAS.

331

CHAMPION PRIZES OF AUSTRALIA.

POLAND CHINA BOAR, any age—Government Certificate, Society's Rosette.

RESERVE CHAMPION POLAND CHINA BOAR—Society's Rosette.

POLAND CHINA SOW, any age—Government Certificate, Society's Rosette.

RESERVE CHAMPION POLAND CHINA SOW—Society's Rosette.

DUROC JERSEYS.

Judge: J. CRANE, Esq.

Stewards: R. T. ARCHER, Esq.
C. H. COLEMAN, Esq.

CLASS.

576. BOAR, 15 months old or over—Prizes—£2; £1; Card. Entry fee 8/-, Members 5/-.

3411 Thomas Moore, "Ashville Duke" (559), far. 29th December, 1933, bred by exhibitor, s Burnbank Rubin (417), d Ashville Girl (513).

CLASS.

577. BOAR, under 15 months old—Prizes—£2; £1; Card. Entry fee 8/-, Members 5/-.

3412 Thomas Moore, "Ashville Dick" (579), far. 25th January, 1936, bred by exhibitor, s Ashville Duke (559), d Ashville Duchess (562).

CLASS.

578. SOW, 15 months old or over—Prizes—£2; £1; Card. Entry fee 8/-, Members 5/-.

3413 Thomas Moore, "Ashville Jewel" (565), far. 20th August, 1934, bred by exhibitor, s Burnbank Rubin (417), d Ashville Lucy (544).

3414 Thomas Moore, "Ashville Ann" (566), far. 23rd September, 1934, bred by exhibitor, s Ashville Don (530), d Ashville Bell (554).

CLASS.

579. SOW, under 15 months old—Prizes—£2; £1; Card. Entry fee 8/-, Members 5/-.

3415 Thomas Moore, "Ashville Dawn" (577), far. 25th January, 1936, bred by exhibitor, s Ashville Duke (559), d Ashville Duchess (562).

3416 Thomas Moore, "Ashville Daisy" (578), far. 25th January, 1936, bred by exhibitor, s Ashville Duke (559), d Ashville Duchess (562).

CLASS.

580. SOW AND LITTER (sow over 12 months old, suckling her own litter of not less than 6 pigs, which must have been farrowed between 9th July and 10th August, 1936). Sire of litter and date of farrowing of litter must be stated on entry form—Prizes—£5; £2; £1. Entry fee 14/-, Members 8/-.

No Entry.

SPECIAL RIBBONS will be presented by THE AUSTRALIAN STUD PIG BREEDERS' SOCIETY for the Best Duroc Jersey Boar and the Best Duroc Jersey Sow, if not less than three exhibitors compete.

CHAMPION PRIZES OF AUSTRALIA.

DUROC JERSEY BOAR, any age—Government Certificate, Society's Rosette.

RESERVE CHAMPION DUROC JERSEY BOAR, any age—Society's Rosette.

DUROC JERSEY SOW, any age—Government Certificate, Society's Rosette.

RESERVE CHAMPION DUROC JERSEY SOW—Society's Rosette.

Your eyes your most valuable asset—Have them examined regularly.
ALFRED NOTT PTY. LTD.
T. and G. Building, Cr. Collins and Russell Streets.

332

BACON AND PORK PIGS.

BACON AND PORK PIGS.

Judges:

Class 581: C. FOORD, Esq.
Class 585: C. PATERSON, Esq.
Classes 582 to 584, 586 and 587:
J. WILSON, Esq.

Steward: J. COURTNEY, Esq.

CLASS.

581. PAIR OF BACON PIGS. Live weight of each pig to be between 175 lbs. and 210 lbs.—Prizes—£5; £3; £1 (all donated by THE AUSTRALIAN STUD PIG BREEDERS' SOCIETY (VICTORIAN BRANCH)). Entry fee 10/-, Members 5/-.

3417 Fairchild and Clutterbuck (Large White), far. 27th February, 1936, bred by exhibitors, s Finchway Bradbury 28th (2939), d Vaucluse Venus 96th (3663).

3418 L. J. Charlton (Large White), far. 27th March, 1936, bred by exhibitor, s Rossmoyne Premier 2nd (2264), d Orana Bell 6th (2263).

3419 Robert Snodgrass (Large White), far. 2nd February, 1936, bred by exhibitor, s Helensburgh Samson (3606), d Rossmoyne Gay Lady 21st (3719).

3420 R. Robinson (Tamworth), far. 28th January, 1936, bred by exhibitor, s Veradale Dictator 2nd (2864), d Robinsdale Pearl (2792).

3421 Longerenong Agricultural College (Large White-Middle White cross), far. 16th February, 1936, bred by exhibitor, s Coree King David 4th (3874), d Longerenong Pearl 11th (5143).

3422 I. E. and F. Hawtin (Large White), far. 15th February, 1936, bred by exhibitors, s Wratting Bar None 5th (imp.) (1126), d Rossmoyne Fairy 7th (2752).

3423 I. E. and F. Hawtin (Large White), far. 15th February, 1936, bred by exhibitors, s Wratting Bar None 5th (imp.) (1126), d Rossmoyne Fairy 7th (2752).

3424 T. M. Noble and Son (Large White), far. 19th February, 1936, and 22nd February, 1936, bred by exhibitors, s Kilmany Park David 42nd (3680), d's Finchley Maple 57th (4560) and Finchley Maple 58th (4561).

3425 Eric Henshaw (Large White), far. 21st January, 1936, bred by exhibitor, s Rossmoyne Bourne 151st (3859), d Home View June (3377).

3426 J. Rintoul (Large White), far. 14th February, 1936, bred by exhibitor, s Rossmoyne Faithful 2nd (3861), d Wattlebank Spangle (2941).

3427 J. Rintoul (Large White), far. 14th February, 1936, bred by exhibitor, s Rossmoyne Faithful 2nd (3861), d Wattlebank Spangle (2941).

3428 R. Thomson and Sons (Large White), far. 25th December, 1935, bred by exhibitors, s Staghorn Bradbury 12th (3616), d Lonsdale Supreme 60th (4326).

3429 R. Thomson and Sons (Large White), far. 28th December, 1935, bred by exhibitors, s Staghorn Bradbury 12th (3616), d's Lonsdale Supreme 31st (3998) and Lonsdale Supreme 34th (4001).

CONDITIONS.

Pigs must be pure bred or first cross of two pure breeds. To be bred by exhibitor. Pigs will not be slaughtered; they will be judged alive and will remain on exhibition for the period of the Show.

All exhibits must be by sires and out of dams that are either fully registered as pure breeds or from litters notified in accordance with the rules of the Australian Stud Pig Breeders' Society.

Pigs will be weighed and the weights handed to the judge. Overweight or underweight pigs will not be disqualified, but the judge, when making his awards, will favour the pigs that comply with the weights specified above.

PERFECTION TOBACCO

FINE CUT
FLAKE CUT
AND PLUG

CLASS

582. BEST PURE-BRED BACONER.—Prizes—£3; £2; £1 (all donated by MR. TREVOR HARVEY). Entry fee 5/-. Members 2/6. Exhibits must be bred by and the property of the exhibitor. The dressed weight of the exhibits must be between 120 and 150 lbs. Two points will be deducted for every 5 lbs. or part thereof under or over these weights. The exhibits will be judged by points. A maximum of 50 points to be awarded when judged alive, and after slaughter pigs are to be judged by a different judge and a maximum of 50 points allotted for the carcase.

- 3430 Longerenong Agricultural College (Large White), far. 9th March, 1936, bred by exhibitor, s Coree King David 4th (3874), d Longerenong Princess 17th (4576).
- 3431 I. E. and F. Hawtin (Large White), far. 10th February, 1936, bred by exhibitors, s Wrattling Bar None 5th (imp.) (1126), d Rossmoyne Fairy 47th (3867).
- 3432 J. Rintoul (Large White), far. 14th February, 1936, bred by exhibitor, s Rossmoyne Faithful 2nd (3861), d Wattlebank Spangle (2941).
- 3433 R. Thomson and Sons (Large White), far. 1st January, 1936, bred by exhibitors, s Staghorn Bradbury 12th (3616), d Lonsdale Supreme 21st (3988).

CLASS

583. BEST PURE-BRED BACONER.—Prizes—£6; £4; £3; £2; £1 (all donated by THE AUSTRALIAN STUD PIG BREEDERS' SOCIETY, VICTORIAN BRANCH). The dressed weight of the exhibits must be between 130 lbs. and 160 lbs., and underweight or overweight exhibits will be disqualified. Entry fee 10/-. Members 5/-.

- 3434 John A. Ellis, (Middle White), far. 5th March, 1936, bred by exhibitor, s Norfolk Apollo (4280), d Southgate Maid (5232).
- 3435 Robert Snodgrass (Large White), far. 2nd February, 1936, bred by exhibitor, s Helensburgh Samson (3606), d Rossmoyne Gay Lady 21st (3719).
- 3436 Fairchild and Clutterbuck (Large White), far. 27th February, 1936, bred by exhibitors, s Finchway Bradbury 28th (2939), d Vaucluse Venus 96th (3663).
- 3437 Trenery and Soderlund (Large White), far. 5th February, 1936, bred by exhibitors, s Vaucluse King 2nd (3840), d Promview Venus 4th (3873).
- 3438 I. E. and F. Hawtin (Large White), far. 10th February, 1936, bred by exhibitors, s Wrattling Bar None 5th (imp.) (1126), d Rossmoyne Fairy 47th (3867).
- 3439 T. M. Noble and Son (Large White), far. 22nd February, 1936, bred by exhibitors, s Kilmany Park David 42nd (3680), d Finchley Maple 58th (4561).
- 3440 T. M. Noble and Son (Large White), far. 22nd February, 1936, bred by exhibitors, s Kilmany Park David 42nd (3680), d Finchley Maple 58th (4561).
- 3441 Eric Henshaw (Large White), far. 21st January, 1936, bred by exhibitor, s Rossmoyne Bourne 151st (3859), d Home View June (3377).
- 3442 J. Rintoul (Large White), far. 14th February, 1936, bred by exhibitor, s Rossmoyne Faithful 2nd (3861), d Wattlebank Spangle (2941).
- 3443 R. Thomson and Sons (Large White), far. 7th February, 1936, bred by exhibitors, s Lonsdale Superior 8th (3972), d Woodburn Delaine (2478).

CLASS

584. BEST PURE-BRED PORKER.—Prizes—£5; £3; £1 (all donated by THE AUSTRALIAN STUD PIG BREEDERS' SOCIETY, VICTORIAN BRANCH). The dressed weight of the exhibits must be between 55 lbs. and 75 lbs., and underweight or overweight exhibits will be disqualified. Entry fee 10/-. Members 5/-.

- 3444 John A. Ellis (Middle White), far. 27th May, 1936, bred by exhibitor, s Dookie Douglas (5442), d Huon Ash Ramona (5669).
- 3445 George H. Bright (Tamworth), far. 5th May, 1936, bred by exhibitor, s Balcairn Scout (2224), d Hilery Beth (2380).
- 3446 Robert Mills (Berkshire), far. 18th June, 1936, bred by exhibitor, s Caralulup Statesman (10890), d Caralulup Min (10298).
- 3447 Robert Snodgrass (Large White), far. 14th June, 1936, bred by exhibitor, s Helensburgh Samson (3606), d Vaucluse Valencia 34th (1729).

- 3448 Robert Snodgrass (Large White), far. 14th June, 1936, bred by exhibitor, s Helensburgh Samson (3606), d Vacluse Valencia 34th (1729).
- 3449 D. Longmuir (Middle White), far. 24th May, 1936, bred by exhibitor, s Longerenong Dan 4th (5138), d Tyabb Choice 12th (5480).
- 3450 D. Longmuir (Middle White), far. 24th May, 1936, bred by exhibitor, s Longerenong Dan 4th (5138), d Tyabb Choice 12th (5480).
- 3451 Longerenong Agricultural College (Middle White), far. 18th April, 1936, bred by exhibitor, s Tyabb Sydney 20th (5265), d Longerenong Lucy 12th (5148).
- 3452 Longerenong Agricultural College (Middle White), far. 18th April, 1936, bred by exhibitor, s Tyabb Sydney 20th (5265), d Longerenong Lucy 12th (5148).
- 3453 Fairchild and Clutterbuck (Large White), far. 18th May, 1936, bred by exhibitors, s Vacluse Bradbury 5th (3672), d Vacluse Superior 24th (4419).
- 3454 Fairchild and Clutterbuck (Large White), far. 18th May, 1936, bred by exhibitors, s Vacluse Bradbury 5th (3672), d Vacluse Superior 24th (4419).
- 3455 Trenery and Soderlund (Large White), far. 3rd June, 1936, bred by exhibitors, s Vacluse King 2nd (3840), d Promview Engeline (3010).
- 3456 Trenery and Soderlund (Large White), far. 12th July, 1936, bred by exhibitors, s Vacluse King 2nd (3840), d Promview Venus 12th (4674).
- 3457 Mrs. L. E. Brown (Berkshire), far. 20th May, 1936, bred by exhibitor, s Kelvin Grove Prince (11805), d Kelvin Grove May (12511).
- 3458 I. E. and F. Hawtin (Large White), far. 17th July, 1936, bred by exhibitors, s Woodburn Bridegroom (1469), d Rossmoyne Princess 20th (1778).
- 3459 Dr. A. R. Haywood (Berkshire), far. 14th April, 1936, bred by exhibitor, s Caralulup Phill (11962), d Wilalibee Ella (11605).
- 3460 Dr. A. R. Haywood (Berkshire), far. 14th April, 1936, bred by exhibitor, s Caralulup Phill (11962), d Wilalibee Ella (11605).
- 3461 Thomas White (Berkshire), far. 25th May, 1936, bred by exhibitor, s Wilalibee Prince (13157), d Clethorps Heather Bell (13172).
- 3462 J. Rintoul (Large White), far. 13th May, 1936, bred by exhibitor, s Rossmoyne Faithful 2nd (3861), d Wattlebank Molly (3020).
- 3463 R. Thomson and Sons (Large White), far. 6th March, 1936, bred by exhibitors, s Lonsdale Superior 8th (3972), d Lonsdale Supreme 69th (4539).
- 3464 R. Thomson and Sons (Large White), far. 3rd March, 1936, bred by exhibitors, s Finchley Samson 15th (2236), d Lonsdale Supreme 66th (4536).

CONDITIONS.

(Classes 583 and 584.)

Sows are eligible to compete.

All pigs entered for these classes must be penned before 10 a.m. on **WEDNESDAY, 16th SEPTEMBER**. On arrival at the Show Grounds they will be taken to a factory for slaughter, and judged on Thursday, 17th September. (They will not be exhibited alive.)

Pigs will be weighed immediately before being slaughtered and carcasses will be weighed when cold.

All exhibits must be from litters notified in accordance with the Rules of The Australian Stud Pig Breeders' Society. The exhibits will be slaughtered under supervision of the Judge, at a Bacon Factory, and a maximum of 100 points will be awarded after slaughter.

Points will be awarded on the following scale:—

BACONERS.

POINTS AWARDED TO CARCASE.

| | |
|---|------------|
| Correct shape | 21 |
| Quality | 14 |
| Correct thickness of back fat | 13 |
| Shoulder, neck and head | 7 |
| Middle | 12 |
| Ham | 12 |
| Loss in offal (difference between live weight and carcase weight) | 21 |
| Total | 100 |

PORKERS.

POINTS AWARDED TO CARCASE.

| | |
|---|-----|
| Shape | 29 |
| Quality | 29 |
| Correct proportion of fat to lean, and conformity of carcase to weight standard for trade | 25 |
| Loss in offal (difference between live weight and carcase weight) | 17 |
| <hr/> | |
| Total | 100 |

CLASS.

585. BEST TWO FINISHED SIDES OF BACON—Prizes—£6; £4; £3; £2; £1 (all donated by THE AUSTRALIAN STUD PIG BREEDERS' SOCIETY, VICTORIAN BRANCH). Entry fee 5/-, Members 2/6.

- 3465 T. M. Noble and Son (Large White), far. 8th January, 1936, bred by exhibitors, s Aldenham Bugler (imp.) (938), d Finchley Jewel 74th (3030).
- 3466 T. M. Noble and Son (Large White), far. 13th January, 1936, bred by exhibitors, s Kilmany Park David 42nd (3680), d Finchley Jane 22nd (4302).
- 3467 Fairchild and Clutterbuck (Large White), far. 8th January, 1936, bred by exhibitors, s Vaucluse King 2nd (3840), d Vaucluse Valencia 65th (3604).
- 3468 Fairchild and Clutterbuck (Large White), far. 27th January, 1936, bred by exhibitors, s Finchway Bradbury 28th (2939), d Woodburn Superior (2695).
- 3469 Robert Snodgrass (Large White), far. 20th January, 1936, bred by exhibitor, s Helensburgh Clinker (3940), d Finchley May 15th (2231).
- 3470 Robert Snodgrass (Large White), far. 20th January, 1936, bred by exhibitor, s Helensburgh Clinker (3940), d Finchley May 15th (2231).
- 3471 Trenery and Soderlund (Large White), far. 5th February, 1936, bred by exhibitors, s Vaucluse King 2nd (3840), d Promview Venus 4th (3873).
- 3472 A. E. Dingwall (Tamworth), far. 15th November, 1935, bred by Dingwall Bros., s Hawkesbury Sandra (2338), d Weeroona Lady 4th (2651).
- 3473 I. E. and F. Hawtin (Large White), far. 27th December, 1935, bred by exhibitors, s Wratting Bar None 5th (imp.) (1126), d Rossmoyne Fairy 12th (2754).
- 3474 J. Rintoul (Large White), far. 26th January, 1936, bred by exhibitor, s Rossmoyne Faithful 2nd (3861), d Woodburn Gloria (2689).
- 3475 R. Thomson and Sons (Large White), far. 25th December, 1935, bred by exhibitors, s Finchley Bugler 40th (1387), d Lonsdale Supreme 24th (3991).

The pigs to be pure bred, from litters notified in accordance with the Rules of The Australian Stud Pig Breeders' Society, and to be fire-branded on both sides for identification purposes before leaving the farms, and being consigned to the Western and Murray Co-operative Bacon and Meat Packing Co. Ltd., at Spencer Street Railway Station, where they must arrive not later than 24th July, 1936. Exhibitors, when making their entries, must supply particulars of the brands of their exhibits. To obviate any possibility of confusion, the factory will also mark each pig with a separate identification mark.

No stipulation is made as to live weight.

Exhibitors will be liable for freight, curing and other charges.

Pigs will be slaughtered as soon as possible after arrival at the factory.

Heads and feet will be detached at the factory, and each exhibit will be judged by a Bacon Curer at the Show Grounds on the opening day of the Show as two finished sides of bacon.

A card will be attached to each exhibit showing points awarded by the Judge on a scale of points adopted by him for use in connection with this competition.

CLASS

- 586. BEST BACONER**, suitable for export. First cross of two pure breeds. The dressed weight of the exhibits must be between 130 lbs. and 155 lbs. One point will be deducted for every 5 lbs. or part thereof under or over these weights.—Prizes—£4; £2; £1 (all presented by THE "HERALD" AND "WEEKLY TIMES" LIMITED, FLINDERS-STREET, MELBOURNE). Entry fee 10/-, Members 5/-.
- 3476 D. Longmuir (Large White-Middle White Cross), far. 26th February, 1936, bred by exhibitor, s Wattlebank Harold 1st (3035), d Tyabb Connie 1st (4318). Feeding, crushed barley 75 per cent., crushed wheat 20 per cent., meat meal 5 per cent., dry fed.
- 3477 Longerenong Agricultural College (Large White-Middle White Cross), far. 16th February, 1936, bred by exhibitor, s Coree King David 4th (3874), d Longerenong Pearl 11th (5143). Feeding, crushed wheat 2 parts, crushed barley 1 part, meat meal 5 per cent.
- 3478 Longerenong Agricultural College (Large White-Middle White Cross), far. 16th February, 1936, bred by exhibitor, s Coree King David 4th (3874), d Longerenong Pearl 11th (5143). Feeding, crushed wheat 2 parts, crushed barley 1 part, meat meal 5 per cent.

CLASS.

- 587. BEST PORKER**, suitable for export. First cross of two pure breeds. The dressed weight of the exhibits must be between 70 lbs. and 90 lbs. One point will be deducted for every 5 lbs. or part thereof under or over these weights.—Prizes—£3; £2; £1 (all presented by THE "HERALD" AND "WEEKLY TIMES" LIMITED, FLINDERS-STREET, MELBOURNE). Entry fee 10/-, Members 5/-.
- 3479 D. Longmuir (Large White-Middle White Cross), far. 22nd April, 1936, bred by exhibitor, s Wattlebank Harold 1st (3035), d Tyabb Choice 8th (5111). Feeding, crushed barley 75 per cent., crushed wheat 20 per cent., meat meal 5 per cent., dry fed.
- 3480 D. Longmuir (Large White-Middle White Cross), far. 22nd April, 1936, bred by exhibitor, s Wattlebank Harold 1st (3035), d Tyabb Choice 8th (5111). Feeding, crushed barley 75 per cent., crushed wheat 20 per cent., meat meal 5 per cent., dry fed.
- 3481 Longerenong Agricultural College (Large White-Middle White Cross), far. 25th April, 1936, bred by exhibitor, s Coree King David 4th (3874), d Longerenong Lucy 11th (5147). Feeding, crushed wheat 2 parts, crushed barley 1 part, meat meal 5 per cent., separated milk (small quantity).
- 3482 Longerenong Agricultural College (Large White-Middle White Cross), far. 30th April, 1936, bred by exhibitor, s Coree King David 4th (3874), d Longerenong Pearl 13th (5144). Feeding, crushed wheat 2 parts, crushed barley 1 part, meat meal 5 per cent., separated milk (small quantity).
- 3483 Dr. A. R. Haywood (Large White-Berkshire Cross), far. 29th February, 1936, bred by exhibitor, s Finchley Samson 69th (3889), d Windrest Lorna (13168). Feeding, crushed wheat, meat meal and milk.

CONDITIONS (Classes 586 and 587).

Cross of breed to be stated on entry form.

Sows are eligible to compete.

All pigs entered in these classes must be penned not later than 10 a.m. on WEDNESDAY, 16th SEPTEMBER. On arrival at the Show Grounds they will be taken to a factory for slaughter, and judged on Thursday, 17th September. (They will not be exhibited alive.)

Exhibitors must state on their entry form what their exhibits were fed on.

Pigs will be weighed immediately before being slaughtered, and carcasses will be weighed when cold. The exhibits will be slaughtered under supervision of the Judge, at a bacon factory, and a maximum of 100 points will be awarded after slaughter.

Exhibits will be judged on the same scale of points as Classes 583 and 584.

All exhibits must be by sires and out of dams that are either fully registered as pure bred or from litters notified in accordance with the rules of the Australian Stud Pig Breeders' Society.

INDEX TO SWINE EXHIBITORS

- Adam, J. P., "Melton," Daysdale P.O., N.S.W., 3153, 3154, 3180, 3181, 3200, 3201, 3247, 3273, 3274, 3295, 3296.
- Alston, N. B., and Sons, Rosyth, Romsey, 3137, 3285, 3286.
- Anson, A. D., Daylesford, 3329.
- Baker, J. J., "Rosedale," Bannockburn, 3043, 3044, 3076, 3083, 3084, 3094, 3095, 3108, 3109, 3130.
- Ball, A. E., Wee-wee-rup, 3331, 3351, 3352, 3392, 3393.
- Barclay, F., Tyabb, 3029, 3039, 3053, 3054, 3106.
- Bell, J. T., "Gulf Station," Yarra Glen, 2956, 2957, 2976, 2977, 2980, 2993, 3003, 3004.
- Bidgood Bros., Private Bag, Wodonga, 3149, 3173, 3225, 3268, 3269, 3287, 3288.
- Bland, A., Alberton, 3146, 3147, 3170, 3244.
- Blew Bros., Bena, 3310, 3316, 3319, 3321, 3322.
- Bright, George H., Dumbalk, via Meenivan, 3327, 3336, 3337, 3348, 3371, 3372, 3379, 3390, 3391, 3445.
- Brown, Mrs. L. E., Bacchus Marsh, 2970, 2971, 2986, 2998, 3007, 3008, 3457.
- Butler, G. J., Carisbrook, 3332, 3353, 3365, 3366, 3375, 3394, 3395, 3407, 3408.
- Cash, I. M., and Sons, Ferndale, Jindivick, 2959, 2996, 2997, 3034, 3035, 3046, 3047, 3061, 3062, 3071, 3072, 3086, 3100, 3112, 3113, 3124, 3125.
- Charlton, L. J., Stony Creek, 3167, 3168, 3192, 3193, 3239, 3240, 3261, 3262, 3283, 3284, 3418.
- Connibere, F. G., 301 Flinders-lane, Melbourne, C.1, 2940, 2954, 2955, 2979, 3001, 3002.
- Crane, John, "Bylands," Nathalia, 2942, 2968, 2969, 2984, 2985, 2995, 3016, 3017, 3023.
- Critten, S., Dumbalk, 3335, 3346, 3347, 3351, 3362, 3370, 3388, 3389, 3403, 3404.
- Davies, O. C., Hallam, 3025.
- Devine, H., Swan Marsh, 3334, 3358, 3378, 3400, 3401.
- Dingwall, A. E., "Weeroona," Maffra, 3333, 3340, 3341, 3354, 3355, 3367, 3376, 3383, 3384, 3396, 3397, 3409, 3410, 3472.
- Dookie Agricultural College, Dookie, 2941, 2947, 2948, 2966, 2981, 2994, 3005, 3014, 3022, 3030, 3031, 3040, 3055, 3056, 3082, 3092, 3093, 3107, 3129, 3144, 3169, 3241, 3263, 3328, 3338, 3339, 3349, 3350, 3380.
- Dowel, G., and Son, Kongwak, 3063, 3064, 3087, 3114, 3115, 3132.
- Dowel, V. H., Kileunda-road, Bena, 3036, 3048, 3065, 3073, 3074, 3077, 3101, 3102, 3116, 3117, 3126, 3127, 3133.
- Dowie, A. F., Balcairn, Carisbrook, 3342, 3343, 3356, 3357, 3377, 3385, 3386, 3398, 3399.
- Ellis, John A., Southgate, Kyabram, 3028, 3051, 3052, 3068, 3080, 3081, 3090, 3091, 3105, 3120, 3121, 3434, 3444.
- Ervin, J. H., Miepoll, via Euroa, 3218.
- Fairchild and Clutterbuck, Vaucluse, Tinamba, 3135, 3136, 3163, 3164, 3194, 3195, 3212, 3213, 3223, 3224, 3235, 3236, 3257, 3258, 3289, 3290, 3417, 3436, 3453, 3454, 3467, 3468.
- Goodman, R., Kilmany South, via Kilmany, 3186, 3187, 3204, 3205, 3219, 3250, 3277, 3278, 3299, 3300.
- Hamblin, A. T., and Sons, Swan Farm, Toolern, 3026, 3027, 3037, 3038, 3049, 3050, 3066, 3067, 3075, 3078, 3079, 3088, 3089, 3103, 3104, 3118, 3119, 3128.
- Harvey, Trevor, "Jerseyholm," Boisdale, 3145, 3242, 3243, 3264, 3265.
- Hawkin, I. E. and F., Colac West, 3140, 3141, 3155, 3156, 3182, 3183, 3202, 3203, 3216, 3217, 3228, 3229, 3248, 3249, 3275, 3276, 3297, 3298, 3422, 3423, 3431, 3433, 3458, 3473.
- Haywood, Dr. A. P., Windrest, Hastings, 2960, 2961, 2987, 3009, 3010, 3188, 3206, 3207, 3231, 3251, 3279, 3301, 3302, 3459, 3460, 3483.
- Heap, J., Box 89, Cohuna P.O., 3165, 3166, 3214, 3237, 3238, 3259, 3260.
- Henshaw, Eric, "Home View," Kerrisdale, 3158, 3159, 3189, 3190, 3220, 3280, 3281, 3425, 3441.
- James, W. E., Wyhola, Harcourt, 2939, 2946, 2952, 2953, 2964, 2965, 2978, 2992, 2999, 3000, 3013.
- Jephson, W. T., Stacey's Bridge, via Gelliondale, 3139, 3178, 3179, 3198, 3199, 3227, 3293, 3294.
- Leed, John T., Pyramid, 3344, 3345, 3360, 3369, 3387, 3402.
- Longerenong Agricultural College, Dooen, 3032, 3041, 3042, 3057, 3058, 3098, 3099, 3111, 3150, 3151, 3174, 3175, 3245, 3246, 3270, 3271, 3421, 3430, 3451, 3452, 3477, 3478, 3481, 3482.
- Longmuir, D., Tyabb, 3033, 3045, 3059, 3060, 3069, 3070, 3085, 3096, 3097, 3110, 3122, 3123, 3131, 3449, 3450, 3476, 3479, 3480.
- Major, W., Wattle Stud, Leonard's Hill, 3307, 3308, 3309, 3311, 3312, 3313, 3314, 3315, 3317, 3318, 3320, 3323, 3324, 3325, 3326.
- Mills, Robert, Naring East, via Numurkah, 2958, 2967, 2982, 2983, 3006, 3015, 3446.
- Mochrie and Henderson, "Pine Park," St. Albans, 3184, 3185.
- Moore, Thomas, Kialla East, 3411, 3412, 3413, 3414, 3415, 3416.
- Noble, T. M., and Son, Maffra, 3134, 3143, 3162, 3210, 3211, 3222, 3230, 3233, 3234, 3255, 3256, 3424, 3439, 3440, 3465, 3466.
- Rintoul, J., Glengarry, 3142, 3221, 3232, 3252, 3282, 3303, 3304, 3426, 3427, 3432, 3442, 3462, 3474.
- Robinson, R., Werona P.O., via Smeaton, 3330, 3363, 3364, 3368, 3373, 3374, 3381, 3382, 3405, 3406, 3420.
- Sargood, W. E., and Sons, Quat Quatta, Corowa, N.S.W., 3157.
- Snodgrass, Robert, Pakenham East, 3148, 3171, 3172, 3266, 3267, 3419, 3435, 2447, 3448, 3469, 3470.
- Thomson, R., and Sons, Box 80, Geelong, 3160, 3161, 3191, 3208, 3209, 3253, 3254, 3305, 3306, 3428, 3429, 3433, 3443, 3463, 3464, 3475.
- Trenery and Soderlund, Promview, Foster, 3138, 3152, 3176, 3177, 3196, 3197, 3215, 3226, 3272, 3291, 3292, 3437, 3455, 3456, 3471.
- Whelpton, B., Whittlesea North, 2945, 2951, 2963, 2974, 2975, 2990, 2991, 3020, 3021.
- White, Thomas, Clethorps, Drouin West, 2943, 2944, 2949, 2950, 2962, 2972, 2973, 2988, 2989, 3011, 3012, 3018, 3019, 3024, 3359, 3461.

Your eyes your most valuable asset—Have them examined regularly.

ALFRED NOTT PTY. LTD.

T. and G. Building, Cr. Collins and Russell Streets.

338

POULTRY.

Section 40—Poultry.

LEGHORNS, SPANISH, MINORCAS, ANDALUSIANS, ANCONAS,
HAMBURGS AND SILKIES.

Judge: A. E. POWELL, Esq. Steward: G. FETHERS, Esq.

MALAYS, INDIAN GAME AND BANTAMS.

Judge: H. E. DICKENS, Esq. Steward: F. E. CLIFF, Esq.

WYANDOTTES, ORPINGTONS AND RHODE ISLAND.

Judge: W. DONOVAN, Esq. Steward: R. J. De C. TALBOT, Esq.

PLYMOUTH ROCKS, DORKINGS, LANGSHANS, LIGHT SUSSEX,

SUSSEX, FAVEROLLES, BARNEVELDERS, HOUDANS,

WELSUMMERS AND ANY OTHER VARIETY.

Judge: S. LUKEIS, Esq. Steward: W. J. HORNIDGE, Esq.

LIGHT UTILITY POULTRY.

Judge: G. McDONNELL, Esq. Steward: T. J. McGALLIARD, Esq.

HEAVY UTILITY POULTRY.

Judge: S. BUSCUMB, Esq. Steward: JOHN HANDLEY, Esq.

DUCKS, GEESE AND TURKEYS.

Judge: P. PEARSE, Esq. Steward: A. M. MACTIER, Esq.

EXPORT POULTRY AND EGGS.

Judge: H. F. CLINTON, Esq. Steward: J. B. BREWER, Esq.

Poultry will be on exhibition from Wednesday, 23rd September, to Saturday, 26th September (both days inclusive).

Entry fee: Members, 3/-; Non-Members, 4/-.

Prizes in all classes other than Trios and those in which the amounts are specifically stated will be based on the following scale:—From one to three entries, 10/-, 5/-; from four to six entries, 15/-, 5/-; Card; from seven to nine entries, £1, 10/-, Card; ten entries or over, £1/10/-, 15/-, 5/-.

Prize money in the classes for Trios will be based on the following scale:—From one to three entries, 15/-, 5/-, Card; from four to six entries, £1, 10/-, 5/-; seven entries or over, £1/10/-, 15/-, 5/-.

NOTE.—Poultry will be received and penned, fed and attended to, re-cooped and despatched, free of charge to Exhibitors, subject to the provisions of Regulations 43 and 45.

For the convenience of exhibitors, the office will be open for the reception of entries until 9 p.m. on Thursday and Friday evenings, 13th and 14th August, 1936.

Special attention is directed to the Classes for Eggs. See Classes 887 to 892.

Poultry MUST be penned before 9 p.m., Tuesday, 22nd September, but, in order to avoid disappointments, exhibitors are advised to despatch their birds so that they will arrive as early as possible on that day.

Poultry arriving at Spencer-street Railway Station at or before 5.55 p.m. on Tuesday, 22nd September, will be conveyed by special train to the Show Grounds Siding at Flemington.

NOTE.—When forwarding poultry by rail, exhibitors are particularly requested to mark clearly in each compartment of the coop the exhibit number of the bird that was sent therein, so that the same arrangement of birds may be made for the return journey.

YOUR EYESIGHT! HAVE IT EXAMINED REGULARLY.
ALFRED NOTT PTY. LTD.
T. and G. Building, Cr. Collins and Russell Streets.

POULTRY.

339

Tags bearing the pen numbers will be forwarded to exhibitors, together with entry tickets. These tags must be securely fastened to the legs of the birds in accordance with the exhibit numbers on the entry tickets.

Selling prices of all Poultry exhibits may be displayed on coops.

Cards will be supplied free on application to the Poultry Superintendent, who will place them on the coops if requested by exhibitors who are unable to attend in person.

Exhibits must not be handled unless the authority of the Superintendent be first obtained.

RULES.

1. Cockerel and Pullet shall mean a bird hatched on or after 1st July in previous year. Young Ducks or Young Drakes must be twelve months old or under on the first day of the Show.

2. Labels and despatch slips will be sent for each pen, when the exhibitor is not a resident of Melbourne or suburbs, on the reverse side of the labels exhibitors will be required to write their names, addresses, and instructions for the return journey. Country and Interstate exhibitors must inform the Secretary by post or telegram of the despatch of their exhibits, giving all particulars, in order that arrangements may be made for receiving them. Several birds may be sent in one hamper or box if it be properly divided, and pen numbers attached to each division. When the exhibitor resides in or near Melbourne, "Entry Tickets" only will be sent, the corresponding numbers being affixed to the exhibition pens by the Society.

3. The greatest care will be taken of the exhibits, but the Society will not be responsible for any accident, mistake, loss, or damage from whatever cause arising, the exhibits being at the sole risk of the Exhibitor. In case of the death of any exhibit, the same shall be certified by the Veterinary Surgeon or his deputy.

4. Birds that have been tampered with or improperly dealt with in any way shall be disqualified, and entry fees paid therefor shall be forfeited. The Exhibitor shall also be liable to disqualification, and, if a member, to expulsion from the Society.

Grand Championship Government Certificates will be awarded for Poultry as under:—

1. Light breeds (bantams excepted), best bird, any age or sex.
2. Heavy breeds, best bird, any age or sex.
3. Best Duck or Drake.
4. Best Pair of Birds (pure bred or cross), adapted for export.

SPECIAL REGULATIONS.

1. No certificate will be granted in any one of the above classes unless there are at least (6) competitors.

2. Any bird having previously been awarded a Government Gold Medal or Champion Certificate is not eligible to compete again.

3. Competition will be confined to birds which are the property of and have been bred by the competitor.

4. Societies under whose auspices the certificates are awarded shall obtain and forward to the Director of Agriculture, when applying for the certificates to be prepared, statutory declarations from the exhibitors that the winning bird has not previously won a Government Gold Medal or Champion Certificate, and that the exhibitor is the breeder, as required in condition (3) above.

We test the sight accurately and supply up-to-date Eye-Wear.

ALFRED NOTT PTY. LTD.

T. and G. Building, Cr. Collins and Russell Streets.

340

POULTRY.

5. The bird winning the certificate in any class shall, immediately upon such award being made, have two holes punched in the inside web of the left foot. The markings shall be done by or under the supervision of the judge (in the presence of a member of the Committee of the Society) of the Section in which the award is made, who shall not certify to such award unless and until such marking has been carried out.

6. The Department will supply to the Secretary of the Society a punch for use by the judge. This punch must be returned by registered post to the Director of Agriculture immediately after the Show.

Champion Rosettes and Cards will be awarded for the best bird in each of the following subdivisions:—

STANDARD.

| | |
|----------------------------|---|
| Leghorn (white) | Bantam (other than Modern or Old English) |
| Leghorn (Black) | Wyandotte (Golden) |
| Leghorn (any other colour) | Wyandotte (any other colour) |
| Minorca | Orpington (black) |
| Andalusian | Orpington (any other colour) |
| Ancona | Rhode Island |
| Hamburg (black) | Plymouth Rock |
| Hamburg (any other colour) | Sussex |
| Indian Game or Malay | Langshan |
| Game, other than Indian | Duck or Drake |
| Bantam (Modern) | Goose or Gander |
| Bantam (Old English) | Turkey |

UTILITY.

Leghorn
Rhode Island
Australorp

Shape and Colour Ribbons, presented by THE AUSTRALIAN RHODE ISLAND CLUB, will be awarded as follow:—

One each for best-shape male and best-shape female.

SINGLE-COMB R.I. REDS.

One each for best-colour male and best-colour female.

SINGLE-COMB R.I. REDS.

One each for best-shape male and best-shape female.

ROSE COMB R.I. REDS.

One each for best-colour male and best-colour female.

ROSE COMB R.I. REDS.

One each for best-shape White Rhode Island male and female in both Single and Rose Comb.

TROPHIES, valued at 10/6 each (presented by THE AUSTRALIAN RHODE ISLAND CLUB) will be awarded as follows:—

- A.—Best Standard Rhode Island Red.
- B.—Best Standard Rhode Island White.
- C.—Best Utility Rhode Island.

Six Champion Ribbons, presented by THE BANTAM CLUB OF VICTORIA, will be awarded for the Best Bantam in the following divisions:—

| | |
|-------------|-----------|
| Modern | Wyandotte |
| Old English | Sebright |
| Pekin | Rosecomb |

More & Bigger



Your birds must be kept in condition if they are to produce more and bigger eggs; they must be provided with those essentials that increased production demands; they **MUST** have proper diet.

Give Your Birds 10% to 12% "Dandy" With Every Ration & Notice the Difference

"Dandy" is constituted of 60% Proteins, and 20% Mineral Ash, and correctly proportioned in other essentials that make it the perfect food for Poultry—whether layers, breeders, pullets, cockerels or even the youngest chicks . . .

Guaranteed Pure, Wholesome and Without Chemical Admixture or Forcers.

In 25, 50 & 100 lb. Bags and 1 Ton Lots

If difficulty obtaining from local grocer or produce merchant, write direct to Gippsland Co-operative Bacon Curing Co. Ltd., P.O. Box 42, Dandenong.

Packers of the Famous
"Dandy" Hams & Bacon.

"Dandy" Sterilized Poultry Food

The New Livestock Tonic — Forbes' Phosferrine Veterinary. For Conditioning of all Aviary Birds, Poultry, Dogs and Livestock of every kind.

Sole Agents:
New Zealand Loan & Mercantile Agency Co. Ltd., Melbourne.

342

POULTRY.

The "Rogen and Andrew" Memorial Trophy, consisting of a Gold Medal, will be presented to the owner of the Best Bird exhibited in the Standard Classes at the 1937 Show and every alternate Show.

BRONZE MEDALS presented by THE VICTORIAN POULTRY AND KENNEL CLUB will be presented for—

1. THE BEST STANDARD BIRD (Light).
2. THE BEST STANDARD BIRD (Heavy).

STANDARD TRIOS.

(To be judged in accordance with the exhibition standard of excellence.)

The prize money in the Classes for Trios will be based on the following scale:—From one to three entries, 15/-, 5/-, Card; from four to six entries, £1, 10/-, 5/-; seven entries or over, £1/10/-, 15/-, 5/-.

Entry fee: Members, 3/-; Non-Members, 4/-.

CLASS.

- 588. LEGHORNS (white), Cock or Cockerel and Pair of Hens or Pullets.**
- | | |
|-----------------------|----------------------|
| 3484 S. C. Trewenack. | 3486 W. J. Bartlett. |
| 3485 S. Lukeis. | |
- 589. LEGHORNS (any other color), Cock or Cockerel and Pair of Hens or Pullets.**
- | | |
|--------------------------|---------------------|
| 3487 G. Warmbrunn, Senr. | 3490 W. E. Sharp. |
| 3488 S. Lukeis. | 3491 J. B. Salmond. |
| 3489 Fred Haymes. | |
- 590. ANCONA, Cock or Cockerel and Pair of Hens or Pullets.**
- | | |
|---------------------|----------------------|
| 3492 Graham Thomas. | 3494 R. Farrin Webb. |
| 3493 Graham Thomas. | |
- 591. HAMBURGS, Cock or Cockerel and Pair of Hens or Pullets.**
- | | |
|-----------------------|------------------|
| 3495 A. W. Goodwin. | 3498 G. E. Mock. |
| 3496 N. F. Vincent. | 3499 A. Ahpee. |
| 3497 Lawry R. Pearce. | |
- 592. MINORCAS, Cock or Cockerel and Pair of Hens or Pullets.**
- | | |
|-----------------------|----------------|
| 3500 S. C. Trewenack. | 3501 A. Ahpee. |
|-----------------------|----------------|
- 593. GAME (Indian), Cock or Cockerel and Pair of Hens or Pullets.**
- | | |
|------------------|--------------------|
| 3502 O. B. Stud. | 3503 Percy Pearce. |
|------------------|--------------------|
- 594. GAME (Old English), Cock or Cockerel and Pair of Hens or Pullets.**
- | | |
|---------------------|---------------------|
| 3504 A. J. Garlick. | 3505 T. C. Cortous. |
|---------------------|---------------------|
- 595. WYANDOTTES (Golden), Cock or Cockerel and Pair of Hens or Pullets.**
- | | |
|------------------------|----------------------|
| 3506 Hall and Allgood. | 3508 A. Ahpee. |
| 3507 Lawry R. Pearce. | 3509 W. J. Bartlett. |
- 596. WYANDOTTES (White), Cock or Cockerel and Pair of Hens or Pullets.**
- | | |
|----------------------|---------------------|
| 3510 W. Sheldon. | 3512 A. E. Johnson. |
| 3511 P. Fitzpatrick. | |
- 597. ORPINGTONS (single comb, Black), Cock or Cockerel and Pair of Hens or Pullets.**
- No Entry.
- 598. ORPINGTONS (single comb, Buff), Cock or Cockerel and Pair of Hens or Pullets.**
- | | |
|---------------------|-----------------------|
| 3513 R. R. Cochran. | 3515 G. S. Kenworthy. |
| 3514 A. Ahpee. | |

FOR RED MITE IN POULTRY, USE COOPER'S PULVEX.

Obtainable from Chemists, Storekeepers or
New Zealand Loan & Mercantile Agency Co. Ltd., Melbourne.

POULTRY.

343

CLASS.

- 599. RHODE ISLAND RED, Cock or Cockerel and Pair of Hens or Pullets.**
- | | |
|----------------------------|----------------------|
| 3516 Miss Bene Higgins. | 3519 D. Blyth, Senr. |
| 3517 P. Fitzpatrick. | 3520 P. Fawcett. |
| 3518 McInnes and Mitchell. | |
- 600. RHODE ISLAND WHITE (single or rose comb), Cock or Cockerel and Pair of Hens or Pullets.**
- 3521 J. M. Quigley.
- 601. SUSSEX, Cock or Cockerel and Pair of Hens or Pullets.**
- | | |
|----------------------|-----------------|
| 3522 J. Paternoster. | 3524 Whan Bros. |
| 3523 W. E. Sharp. | |
- 602. PLYMOUTH ROCK, Cock or Cockerel and Pair of Hens or Pullets.**
- | | |
|----------------------|----------------------|
| 3525 F. M. Franklin. | 3526 F. M. Franklin. |
|----------------------|----------------------|
- 603. FANCY BANTAM, Cock or Cockerel and Pair of Hens or Pullets.**
- | | |
|-----------------------|-----------------------|
| 3527 J. M. Hepburn. | 3529 G. R. McCracken. |
| 3528 G. R. McCracken. | 3530 R. M. Moran. |
- 604. ANY OTHER PURE STANDARD BREED OR VARIETY, Cock or Cockerel and Pair of Hens or Pullets. (State breed or variety on entry form.)**
- | | |
|---------------------------------------|---------------------------------------|
| 3531 S. Lukeis (Silver Wyandotte). | 3534 Neil McDonald (White Orpington). |
| 3532 H. V. Hornby (Silver Wyandotte). | 3535 Canon E. S. Hughes (Faverolle). |
| 3533 C. F. Barnes (Dorking). | |

UTILITY TRIOS.

(Classes 605 to 608 will be judged in accordance with the utility standard of excellence.)

- 605. ANY LIGHT BREED, Cock or Cockerel and Pair of Hens or Pullets. (State breed on entry form.)**
- | | |
|--------------------------------------|-------------------------------------|
| 3536 P. L. Phillips (White Leghorn). | 3538 J. B. Salmond (Black Leghorn). |
| 3537 J. Pattison (White Leghorn). | |
- 606. AUSTRALORP, Cock or Cockerel and Pair of Hens or Pullets.**
- | | |
|----------------------|-------------------|
| 3539 J. H. Fry. | 3542 J. S. Clark. |
| 3540 P. L. Phillips. | 3543 Whan Bros. |
| 3541 F. Larkin. | 3544 J. Pattison. |
- 607. RHODE ISLAND RED, Cock or Cockerel and Pair of Hens or Pullets.**
- | | |
|----------------------|-----------------------|
| 3545 P. Fawcett. | 3548 Phil. Patterson. |
| 3546 R. Farrin Webb. | 3549 D. Blyth, Senr. |
| 3547 S. R. Leech. | |
- 608. ANY OTHER HEAVY BREED, Cock or Cockerel and Pair of Hens or Pullets. (State breed on entry form.)**
- | | |
|--------------------------------------|------------------------------|
| 3550 H. V. Hornby (White Wyandotte). | 3552 C. F. Barnes (Dorking). |
| 3551 William Cocking (Light Sussex) | 3553 Cecil Beaver (Sussex). |
- 609. BEST TRIO (Cock or Cockerel and Pair of Hens or Pullets), mated to produce stock suitable for export.**
- | | |
|---------------------|---------------------|
| 3554 R. R. Cochran. | 3556 Percy Pearse. |
| 3555 A. Aphee. | 3557 Neil McDonald. |
- 610. DRAKE AND PAIR OF DUCKS (white, other than Muscovy or Indian Runner).**
- 3558 Miss H. O'Connor.
- 611. DRAKE AND PAIR OF DUCKS (any other pure-bred variety). State breed or variety on entry form.**
- | | |
|-------------------------------------|--------------------------------|
| 3559 James S. MacBean (Rouen). | 3561 Hall and Allgood (Rouen). |
| 3560 Mrs. W. C. McNaughton (Rouen). | 3562 C. T. McErvale (Muscovy). |

The selling price of each trio shall not exceed £4/4/-, and the price is to be stated on the entry form and displayed on cage. Trios may be claimed after 3 p.m. on Wednesday, 23rd September, at the price stated by any person (except owner or his agents), on application to the Poultry Superintendent.

INCREASE YOUR EGG PRODUCTION—USE FORBES' PHOSFERRINE VETERINARY.

Sole Agents:
New Zealand Loan & Mercantile Agency Co. Ltd., Melbourne.

344

POULTRY.

STANDARD BREEDS.

Prizes in the Classes for Standard Breeds (unless otherwise specified) will be based on the following scale:—From one to three entries, 10/-, 5/-; from four to six entries, 15/-, 5/-, Card; from seven to nine entries, £1, 10/-, Card; ten entries or over, £1/10/-, 15/-, 5/-. Entry fee, Members, 3/-; Non-Members, 4/-.

CLASS.

- 612. LEGHORN (white), Cock.**
 3563 A. W. Goodwin. 3565 S. Lukeis.
 3564 A. W. Goodwin. 3566 W. J. Bartlett.
- 613. LEGHORN (white), Hen.**
 3567 A. W. Goodwin. 3571 S. Lukeis.
 3568 A. W. Goodwin. 3572 A. Ahpee.
 3569 S. Lukeis. 3573 J. F. Dodd.
 3570 S. Lukeis.
- 614. LEGHORN (white), Cockerel.**
 3574 A. W. Goodwin. 3580 S. Lukeis.
 3575 A. W. Goodwin. 3581 A. Robertson.
 3576 Ferrier Bros. 3582 A. Anderson.
 3577 S. C. Trewenack. 3583 A. G. Wood.
 3578 S. C. Trewenack. 3584 W. J. Bartlett.
 3579 S. Lukeis. 3585 W. J. Bartlett.
- 615. LEGHORN (white), Pullet.**
 3586 A. W. Goodwin. 3590 A. Anderson.
 3587 A. W. Goodwin. 3591 G. Brookes.
 3588 S. Lukeis. 3592 W. J. Bartlett.
 3589 S. Lukeis.
- 616. LEGHORN (brown), Cock.**
 3593 G. Warmbrunn, Senr. 3597 B. Matthews.
 3594 Don Granter. 3598 H. R. Welham.
 3595 Dr. F. R. Vincent. 3599 W. J. Bartlett.
 3596 W. E. Sharp.
- 617. LEGHORN (brown), Hen.**
 3600 M. McLarty. 3606 H. R. Welham.
 3601 Don Granter. 3607 A. B. Cecini.
 3602 Dr. F. R. Vincent. 3608 H. C. Mathes.
 3603 S. Lukeis. 3609 J. A. Wise.
 3604 W. E. Sharp. 3610 J. A. Wise.
 3605 B. Matthews. 3611 J. A. Wise.
- 618. LEGHORN (brown), Cockerel.**
 3612 G. Warmbrunn, Senr. 3616 B. Matthews.
 3613 Don Granter. 3617 A. B. Cecini.
 3614 Dr. F. R. Vincent. 3618 W. L. Henwood.
 3615 S. Lukeis.
- 619. LEGHORN (brown), Pullet.**
 3619 M. McLarty. 3624 B. Matthews.
 3620 Don Granter. 3625 A. B. Cecini.
 3621 Dr. F. R. Vincent. 3626 H. C. Mathes.
 3622 Dr. F. R. Vincent. 3627 J. A. Wise.
 3623 S. Lukeis. 3628 J. A. Wise.
- 620. LEGHORNS (brown), Breeding Trio (mated to produce exhibition Cockerels)—Prizes—15/-; 5/-; Card.**
 3629 G. Warmbrunn, Senr. 3631 J. A. Wise.
 3630 Don Granter.
- 621. LEGHORNS (brown), Breeding Trio (mated to produce exhibition Pullets)—Prizes—15/-; 5/-; Card.**
 3632 G. Warmbrunn, Junr. 3634 A. B. Cecini.
 3633 J. A. Wise.
- 622. LEGHORN (black), Cock.**
 3635 J. F. Dodd. 3636 J. R. Goulder.

“The Home Gardener.”

Published First of Each Month.

All Newsagents.

Price—6d., or 6/- per year (post free).

“The Car.”

The Popular Motor Monthly for Men and Women.

Published 15th of Each Month.

All Newsagents.

Price—6d., or 6/- per year (post free).

“Sprays.”

Containing formulas for insect pests and fungus disease.

Price—1/- (post free).

“Victorian Poultry Journal.”

Published First of Each Month.

All Newsagents.

Price—6d., or 6/- per year (post free).

“Standards of Excellence for Poultry.”

94 Pages. Price— 1/- (posted).

“Wine & Spirit News.”

Published 28th of Each Month—Subscription £1/- per Year.

Any of the above can be obtained from

MITCHELL & CASEY Pty. Ltd.,

Proprietors, Printers and Publishers,

23-25 TATTERSALL'S LANE, MELBOURNE.

All Classes of Printing attended to

Telephones: Central 2070, 2071

THE IDEAL VERMIN POWDER, NON- POISONOUS, IS COOPER'S PULVEX.

Obtainable from Chemists, Storekeepers or
New Zealand Loan & Mercantile Agency Co. Ltd., Melbourne.

346

POULTRY.

CLASS.

- | | |
|--|---------------------------|
| 623. LEGHORN (black), Hen. | |
| 3637 H. H. Stephens. | 3640 M. Heard. |
| 3638 Fred. Haymes. | 3641 J. B. Salmond. |
| 3639 J. F. Dodd. | 3642 J. B. Salmond. |
| 624. LEGHORN (black), Cockerel. | |
| 3643 Fred. Haymes. | 3645 M. Heard. |
| 3644 J. F. Dodd. | 3646 J. B. Salmond. |
| 625. LEGHORN (black), Pullet. | |
| 3647 Fred. Haymes. | 3650 M. Heard. |
| 3648 J. F. Dodd. | 3651 J. B. Salmond. |
| 3649 M. Heard. | 3652 J. B. Salmond. |
| 626. LEGHORN (buff), Cock or Cockerel. | |
| 3653 B. Harrison. | 3654 J. Dutton. |
| 627. LEGHORN (buff), Hen or Pullet. | |
| 3655 B. Harrison. | 3656 J. Dutton. |
| 628. LEGHORN (any other variety), Cock or Cockerel. | |
| 3657 E. Grobbecker. | 3660 F. Taylor. |
| 3658 E. Grobbecker. | 3661 F. Taylor. |
| 3659 E. Grobbecker. | |
| 629. LEGHORN (any other variety), Hen or Pullet. | |
| 3662 F. Taylor. | 3663 F. Taylor. |
| 630. SPANISH, Cock. | |
| 3664 W. Johnston, Junr. | 3666 Rev. G. H. Devlin. |
| 3665 W. Johnston, Junr. | |
| 631. SPANISH, Hen. | |
| 3667 W. Johnston, Junr. | 3668 W. Johnston, Junr. |
| 632. SPANISH, Cockerel. | |
| 3669 W. Johnston, Junr. | 3670 W. Johnston, Junr. |
| 633. SPANISH, Pullet. | |
| 3671 W. Johnston, Junr. | 3672 W. Johnston, Junr. |
| 634. MINORCA (black), Cock. | |
| 3673 R. G. Elliott. | 3675 S. C. Trewenack. |
| 3674 Ferrier Bros. | 3676 A. Ahpee. |
| 635. MINORCA (black), Hen. | |
| 3677 R. G. Elliott. | 3680 S. C. Trewenack. |
| 3678 Ferrier Bros. | 3681 A. Ahpee. |
| 3679 P. McMahon. | 3682 A. Ahpee. |
| 636. MINORCA (black), Cockerel. | |
| 3683 R. G. Elliott. | 3686 S. Lukeis. |
| 3684 Ferrier Bros. | 3687 A. Ahpee. |
| 3685 S. C. Trewenack. | |
| 637. MINORCA (black), Pullet. | |
| 3688 R. G. Elliott. | 3690 A. Ahpee. |
| 3689 S. C. Trewenack. | |
| 638. ANDALUSIAN, Cock or Cockerel. | |
| 3691 A. Ahpee. | 3695 E. A. Woods. |
| 3692 A. Ahpee. | 3696 E. A. Woods. |
| 3693 J. E. Fairless. | 3697 E. J. Rayner. |
| 3694 J. W. Holt. | 3698 E. J. Rayner. |
| 639. ANDALUSIAN, Hen or Pullet. | |
| 3699 A. Ahpee. | 3703 E. A. Woods. |
| 3700 A. Ahpee. | 3704 Mrs. E. I. D. Allen. |
| 3701 J. E. Fairless. | 3705 E. J. Rayner. |
| 3702 J. E. Fairless. | 3706 E. J. Rayner. |
| 640. ANCONA, Cock. | |
| 3707 W. H. Moss. | |
| 641. ANCONA, Hen. | |
| 3708 W. H. Moss. | 3710 Graham Thomas. |
| 3709 W. H. Moss. | 3711 E. A. Woods. |
| 642. ANCONA, Cockerel. | |
| 3712 W. H. Moss. | 3715 Graham Thomas. |
| 3713 W. H. Moss. | 3716 J. E. Fairless. |
| 3714 Graham Thomas. | |

FOR IMMUNITY FROM 'FLU—USE MONSOLA NASAL SPRAYS.

Sole Agents:
New Zealand Loan & Mercantile Agency Co. Ltd., Melbourne.

POULTRY.

347

CLASS.

643. ANCONA, Pullet.

| | | | |
|------|-------------|------|----------------|
| 3717 | W. H. Moss. | 3721 | Mrs. S. Spry. |
| 3718 | W. H. Moss. | 3722 | Graham Thomas. |
| 3719 | W. H. Moss. | 3723 | E. A. Woods. |
| 3720 | W. H. Moss. | | |

644. HAMBURG (black), Cock.

| | | | |
|------|-------------------|------|------------------|
| 3724 | Brown and Trewin. | 3727 | A. Ahpee. |
| 3725 | A. W. Goodwin. | 3728 | J. W. Pritchard. |
| 3726 | A. W. Goodwin. | | |

645. HAMBURG (black), Hen.

| | | | |
|------|-------------------|------|------------------|
| 3729 | Brown and Trewin. | 3732 | A. Ahpee. |
| 3730 | A. W. Goodwin. | 3733 | J. W. Pritchard. |
| 3731 | A. W. Goodwin. | | |

646. HAMBURG (black), Cockerel.

| | | | |
|------|----------------|------|--------------------|
| 3734 | A. W. Goodwin. | 3736 | Rev. G. H. Devlin. |
| 3735 | A. W. Goodwin. | | |

647. HAMBURG (black), Pullet.

| | | | |
|------|-------------------|------|-----------|
| 3737 | Brown and Trewin. | 3740 | A. Ahpee. |
| 3738 | A. W. Goodwin. | 3741 | A. Ahpee. |
| 3739 | A. W. Goodwin. | | |

648. HAMBURG (silver, spangled), Cock.

| | | | |
|------|------------------|------|----------------|
| 3742 | G. Sutherland. | 3745 | C. L. Duncan. |
| 3743 | Lawry R. Pearce. | 3746 | Albert Stipek. |
| 3744 | G. E. Mock. | | |

649. HAMBURG (silver, spangled), Hen.

| | | | |
|------|------------------|------|------------------|
| 3747 | G. Sutherland. | 3750 | Lawry R. Pearce. |
| 3748 | A. W. Goodwin. | 3751 | G. E. Mock. |
| 3749 | Lawry R. Pearce. | | |

650. HAMBURG (silver, spangled), Cockerel.

| | | | |
|------|----------------|------|------------------|
| 3752 | G. Sutherland. | 3753 | Lawry R. Pearce. |
|------|----------------|------|------------------|

651. HAMBURG (silver, spangled), Pullet.

| | | | |
|------|------------------|------|----------------|
| 3754 | G. Sutherland. | 3757 | G. E. Mock. |
| 3755 | Lawry R. Pearce. | 3758 | Albert Stipek. |
| 3756 | Lawry R. Pearce. | | |

652. HAMBURG (golden, pencilled), Cock or Cockerel.

| | | | |
|------|----------------|------|------------------|
| 3759 | A. W. Goodwin. | 3761 | Lawry R. Pearce. |
|------|----------------|------|------------------|

3760 Lawry R. Pearce.

653. HAMBURG (golden, pencilled), Hen or Pullet.

| | | | |
|------|------------------|------|------------------|
| 3762 | Lawry R. Pearce. | 3763 | Lawry R. Pearce. |
|------|------------------|------|------------------|

654. HAMBURG (any other variety), Cock or Cockerel.

| | | | |
|------|------------------|------|------------------|
| 3764 | Lawry R. Pearce. | 3765 | Lawry R. Pearce. |
|------|------------------|------|------------------|

655. HAMBURG (any other variety), Hen or Pullet.

| | | | |
|------|------------------|------|------------------|
| 3766 | Lawry R. Pearce. | 3767 | Lawry R. Pearce. |
|------|------------------|------|------------------|

656. SILKIE, Cock or Cockerel (any color).

3768 Miss L. Tope.

657. SILKIE, Hen or Pullet (any color).

3769 Miss L. Tope.

658. MALAY (any color), Cock or Cockerel.

No Entry.

659. MALAY (any color), Hen or Pullet.

No Entry.

660. INDIAN GAME, Cock.

| | | | |
|------|----------------|------|--------------------|
| 3770 | O. B. Stud. | 3775 | A. Creighton. |
| 3771 | Percy Pearse. | 3776 | W. Higgs. |
| 3772 | John W. Ewart. | 3777 | T. R. Paynting. |
| 3773 | G. P. Cook. | 3778 | Charles W. Gaylor. |
| 3774 | A. Creighton. | | |

661. INDIAN GAME, Hen.

| | | | |
|------|----------------|------|--------------------|
| 3779 | O. B. Stud. | 3783 | F. J. Campbell. |
| 3780 | Percy Pearse. | 3784 | W. Higgs. |
| 3781 | John W. Ewart. | 3785 | Charles W. Gaylor. |
| 3782 | G. P. Cook. | | |

CHATEAU TANUNDA BRANDY.

348

POULTRY.

CLASS

662. INDIAN GAME, Cockerel.

| | |
|---------------------|---------------------|
| 3786 Percy Pearse. | 3791 Neil McDonald. |
| 3787 Percy Pearse. | 3792 W. Higgs. |
| 3788 John W. Ewart. | 3793 W. Higgs. |
| 3789 A. Creighton. | 3794 F. Taylor. |
| 3790 A. Creighton. | |

663. INDIAN GAME, Pullet.

| | |
|--------------------|-----------------|
| 3795 J. H. Fry. | 3798 W. Higgs. |
| 3796 Percy Pearse. | 3799 F. Taylor. |
| 3797 Percy Pearse. | |

664. GAME (Old English), Black-red, light leg, Cock.

| | |
|-------------------------|----------------------------|
| 3800 A. J. Garlick. | 3805 O. B. Stud. |
| 3801 A. J. Garlick. | 3806 Master R. M. Withers. |
| 3802 T. C. Cortous. | 3807 W. Allaway. |
| 3803 W. A. Wykes. | 3808 W. R. Buck. |
| 3804 Sydney G. Russell. | |

665. GAME (Old English), light leg, Partridge, Clay or Wheaten, Hen.

| | |
|-------------------------|----------------------------|
| 3809 G. Carter. | 3812 J. H. Archibald. |
| 3810 T. C. Cortous. | 3813 J. E. Fairless. |
| 3811 Sydney G. Russell. | 3814 Master R. M. Withers. |

666. GAME (Old English), Black-red, light leg, Cockerel.

| | |
|------------------------|------------------|
| 3815 Brown and Trewin. | 3818 W. Allaway. |
| 3816 A. J. Garlick. | 3819 W. R. Buck. |
| 3817 J. H. Archibald. | |

667. GAME (Old English), light leg, Partridge, Clay or Wheaten, Pullet.

3820 W. R. Buck.

668. GAME (Old English), Black-red, willow or dark leg, Cock or Cockerel.

| | |
|---------------------|-----------------|
| 3821 A. J. Garlick. | 3822 R. Hunter. |
|---------------------|-----------------|

669. GAME (Old English), willow or dark leg, Partridge, Clay or Wheaten, Hen or Pullet.

| | |
|--------------------|------------------|
| 3823 C. T. Ashton. | 3824 D. Sampson. |
|--------------------|------------------|

670. GAME (Old English), Duckwing, Cock.

| | |
|------------------------|-------------------|
| 3825 Brown and Trewin. | 3828 J. Coyle. |
| 3826 C. T. Ashton. | 3829 F. G. Doran. |
| 3827 W. Allaway. | 3830 D. Sampson. |

671. GAME (Old English), Duckwing, Hen.

3831 R. Hunter.

672. GAME (Old English), Duckwing, Cockerel.

3832 C. T. Ashton.

673. GAME (Old English), Duckwing, Pullet.

No Entry.

674. GAME (Old English), any other color, Cock.

| | |
|------------------------|-------------------------------|
| 3833 Brown and Trewin. | 3836 W. Allaway. |
| 3834 G. Carter. | 3837 Rev. W. J. Chesterfield. |
| 3835 C. L. Duncan. | |

675. GAME (Old English), any other color, Hen.

| | |
|--------------------|--------------------|
| 3838 C. L. Duncan. | 3839 A. Creighton. |
|--------------------|--------------------|

676. GAME (Old English), any other color, Cockerel.

3840 Brown and Trewin.

677. GAME (Old English), any other color, Pullet.

| | |
|------------------------|-----------------|
| 3841 Brown and Trewin. | 3842 G. Carter. |
|------------------------|-----------------|

678. GAME (Modern), Black-red, Cock.

3843 F. Fetting.

679. GAME (Modern), Black-red, Hen.

3844 F. Fetting.

680. GAME (Modern), Black-red, Cockerel.

No Entry.

681. GAME (Modern), Black-red, Pullet.

3845 F. Fetting.

682. GAME (Modern), Piles, Cock.

| | |
|------------------|----------------|
| 3846 F. Fetting. | 3850 A. Ahpee. |
|------------------|----------------|

683. GAME (Modern), Piles, Hen.

3847 F. Fetting.

ROYAL PURPLE PARA.

POULTRY.

349

CLASS.

- 684. GAME (Modern), Piles, Cockerel.**
3848 F. Fetting.
- 685. GAME (Modern), Piles, Pullet.**
3849 F. Fetting.
- 686. GAME (Modern), any other color, Cock or Cockerel.**
3851 F. Fetting. 3852 J. Croker.
- 687. GAME (Modern), any other color, Hen or Pullet.**
3853 F. Fetting. 3854 J. Croker.
- 688. BANTAM (Modern), Black-red, Cock.**
3855 O. Grobbecker. 3858 C. R. Thompson.
3856 T. W. Bradley. 3859 C. R. Thompson.
3857 C. R. Thompson.
- 689. BANTAM (Modern), Black-red, Hen.**
3860 Percy Pearse. 3864 C. R. Thompson.
3861 O. Grobbecker. 3865 C. R. Thompson.
3862 T. W. Bradley. 3866 Charles W. Gaylor.
3863 C. R. Thompson. 3867 Charles W. Gaylor.
- 690. BANTAM (Modern), Black-red, Cockerel.**
3868 John Lukeis. 3872 C. R. Thompson.
3869 O. Grobbecker. 3873 C. R. Thompson.
3870 O. Grobbecker. 2874 C. R. Thompson.
3871 C. R. Thompson.
- 691. BANTAM (Modern), Black-red, Pullet.**
3875 O. Grobbecker. 3878 C. R. Thompson.
3876 T. W. Bradley. 3879 C. R. Thompson.
3877 C. R. Thompson. 3880 A. Hyatt.
- 692. BANTAM (Modern), Piles, Cock.**
3881 T. W. Bradley. 3882 G. R. McCracken.
- 693. BANTAM (Modern), Piles, Hen.**
3883 T. W. Bradley.
- 694. BANTAM (Modern), Piles, Cockerel.**
3884 T. W. Bradley. 3887 C. R. Thompson.
3885 C. R. Thompson. 3888 E. Pape.
3886 C. R. Thompson. 3889 A. Hyatt.
- 695. BANTAM (Modern), Piles, Pullet.**
3890 T. W. Bradley. 3892 G. R. McCracken.
3891 E. Pape.
- 696. BANTAM (Modern), any other color, Cock.**
3893 R. R. Cochran. 3896 C. R. Thompson.
3894 T. W. Bradley. 3897 C. R. Thompson.
3895 C. R. Thompson.
- 697. BANTAM (Modern), any other color, Hen.**
3898 R. R. Cochran. 3900 Charles W. Gaylor.
3899 C. R. Thompson.
- 698. BANTAM (Modern), any other color, Cockerel.**
3901 R. R. Cochran. 3903 C. R. Thompson.
3902 C. R. Thompson.
- 699. BANTAM (Modern), any other color, Pullet.**
3904 R. R. Cochran. 3906 C. R. Thompson.
3905 T. W. Bradley.
- 700. BANTAM (Old English), Black-red, Cock.**
3907 J. Hillman. 3910 R. P. Lawrence.
3908 S. J. Morris. 3911 A. Stipek.
3909 R. P. Lawrence. 3912 R. V. Perkins.
- 701. BANTAM (Old English), Partridge, Clay or Wheaten, Hen.**
3913 J. Hillman. 3916 A. Stipek.
3914 C. L. Duncan. 3917 H. N. Tacon.
3915 R. P. Lawrence.
- 702. BANTAM (Old English), Black-red, Cockerel.**
3918 Brown and Trewin. 3921 G. R. McCracken.
3919 J. Hillman. 3922 G. R. McCracken.
3920 R. P. Lawrence.
- 703. BANTAM (Old English), Partridge, Clay or Wheaten, Pullet.**
3923 J. Hillman. 3925 G. R. McCracken.
3924 R. P. Lawrence. 3926 H. N. Tacon.

If you are wise—protect your eyes. Have them examined regularly.

ALFRED NOTT PTY. LTD.

T. and G. Building, Cr. Collins and Russell Streets.

350

POULTRY.

CLASS.

704. BANTAM (Old English), Duckwing, Cock.

3927 F. G. Doran. 3929 Charles W. Gaylor.
3928 R. V. Perkins.

705. BANTAM (Old English), Duckwing, Hen.

3930 G. R. McCracken. 3932 Charles W. Gaylor.
3931 A. Hyatt.

706. BANTAM (Old English), Duckwing, Cockerel.

3933 F. G. Doran. 3935 Charles W. Gaylor.
3934 G. R. McCracken. 3936 Charles W. Gaylor.

707. BANTAM (Old English), Duckwing, Pullet.

3937 C. A. Conacher. 3940 G. R. McCracken.
3938 F. G. Doran. 3941 Charles W. Gaylor.
3939 F. G. Doran. 3942 Charles W. Gaylor.

708. BANTAM (Old English), Crele, Cock or Cockerel.

3943 R. R. Cochran. 3945 A. Hyatt.
3944 R. V. Perkins. 3946 A. D. Younger.

709. BANTAM (Old English), Crele, Hen or Pullet.

3947 R. R. Cochran. 3949 A. D. Younger.
3948 A. Hyatt.

710. BANTAM (Old English), spangled, Cock.

3950 R. R. Cochran. 3954 G. R. McCracken.
3951 R. R. Cochran. 3955 A. D. Younger.
3952 S. J. Morris. 3956 R. M. Moran.
3953 S. J. Morris.

711. BANTAM (Old English), spangled, Hen.

3957 J. Croker. 3960 S. J. Morris.
3958 R. R. Cochran. 3961 G. R. McCracken.
3959 R. R. Cochran. 3962 G. R. McCracken.

712. BANTAM (Old English), spangled, Cockerel.

3963 C. A. Conacher. 3969 S. J. Morris.
3964 T. C. Cortous. 3970 S. J. Morris.
3965 R. R. Cochran. 3971 W. R. Buck.
3966 R. R. Cochran. 3972 R. M. Moran.
3967 Percy Pearse. 3973 R. M. Moran.
3968 G. R. McCracken. 3974 R. M. Moran.

713. BANTAM (Old English), spangled, Pullet.

3975 T. C. Cortous. 3980 G. R. McCracken.
3976 R. R. Cochran. 3981 R. M. Moran.
3977 R. R. Cochran. 3982 R. M. Moran.
3978 G. R. McCracken. 3983 R. M. Moran.
3979 G. R. McCracken.

714. BANTAM (Old English), any other color, Cock.

3984 C. A. Conacher. 3987 G. R. McCracken.
3985 G. W. Powell. 3988 Thomas Bowyer.
3986 T. Cortous.

715. BANTAM (Old English), any other color, Hen.

3989 G. W. Powell. 3991 A. D. Younger.
3990 T. C. Cortous.

716. BANTAM (Old English), any other color, Cockerel.

3992 G. W. Powell. 3994 A. Stipek.
3993 T. C. Cortous.

717. BANTAM (Old English), any other color, Pullet.

3995 Brown and Trewin. 3999 A. Hyatt.
3996 C. A. Conacher. 4000 Thomas Bowyer.
3997 G. W. Powell. 4001 Thomas Bowyer.
3998 T. C. Cortous.

718. BANTAM (rose comb), Cock.

4002 G. R. McCracken.

719. BANTAM (rose comb), Hen.

4003 R. R. Cochran. 4004 G. R. McCracken.

720. BANTAM (rose comb), Cockerel.

4005 G. R. McCracken. 4007 R. M. Moran.
4006 T. Dutton.

721. BANTAM (rose comb), Pullet.

4008 G. R. McCracken.

Your eyesight should be examined at least every two years!
ALFRED NOTT PTY. LTD.
T. and G. Building, Cr. Collins and Russell Streets.

POULTRY.

351

CLASS.

- 722. BANTAM (Gold or Silver Sebright), Cock.**
4009 E. and A. Hill. 4012 T. Wood.
4010 G. R. McCracken. 4013 T. Wood.
4011 G. R. McCracken.
- 723. BANTAM (Gold or Silver Sebright), Hen.**
4014 J. M. Hepburn. 4018 G. R. McCracken.
4015 J. M. Hepburn. 4019 T. Wood.
4016 E. and A. Hill. 4020 T. Wood.
4017 G. R. McCracken.
- 724. BANTAM (Gold or Silver Sebright), Cockerel.**
4021 E. and A. Hill. 4022 T. Wood.
- 725. BANTAM (Gold or Silver Sebright), Pullet.**
4023 J. M. Hepburn. 4027 G. R. McCracken.
4024 J. M. Hepburn. 4028 T. Wood.
4025 E. and A. Hill. 4029 T. Wood.
4026 G. R. McCracken.
- 726. BANTAM (Wyandotte), Partridge or Laced, Cock.**
4030 R. R. Cochran. 4032 R. V. Perkins.
4031 C. L. Duncan. 4033 G. R. McCracken.
- 727. BANTAM (Wyandotte), Partridge or Laced, Hen.**
4034 R. R. Cochran.
- 728. BANTAM (Wyandotte), Partridge or Laced, Cockerel.**
4035 G. R. McCracken. 4036 H. G. Peart.
- 729. BANTAM (Wyandotte), Partridge or Laced, Pullet.**
4037 R. R. Cochran. 4038 G. R. McCracken.
- 730. BANTAM (Wyandotte), any other color, Cock or Cockerel.**
4039 E. W. Kirk. 4042 L. W. Shore and Son.
4040 E. W. Kirk. 4043 J. Croker.
4041 E. W. Kirk. 4044 G. W. Powell.
- 731. BANTAM (Wyandotte), any other color, Hen or Pullet.**
4045 E. W. Kirk. 4048 L. W. Shore and Son.
4046 E. W. Kirk. 4049 A. Hyatt.
4047 L. W. Shore and Son.
- 732. BANTAM (Black Pekin), Cock.**
4050 G. R. McCracken. 4052 H. Duncan.
4051 T. J. Mannion. 4053 R. M. Moran.
- 733. BANTAM (Black Pekin), Hen.**
4054 G. R. McCracken. 4057 H. Duncan.
4055 G. R. McCracken. 4058 H. Duncan.
4056 T. Wood.
- 734. BANTAM (Black Pekin), Cockerel.**
4059 A. Ahpee. 4061 G. R. McCracken.
4060 G. R. McCracken. 4062 H. Duncan.
- 735. BANTAM (Black Pekin), Pullet.**
4063 R. M. Moran. 4066 H. Duncan.
4064 G. R. McCracken. 4067 H. Duncan.
4065 H. Duncan.
- 736. BANTAM (Buff Pekin), Cock or Cockerel.**
4068 T. J. Mannion. 4069 H. Duncan.
- 737. BANTAM (Buff Pekin), Hen or Pullet.**
4070 F. J. Mannion. 4071 H. Duncan.
- 738. BANTAM (Pekin), any other color, Cock or Cockerel.**
4072 G. M. Powell. 4073 H. Duncan.
- 739. BANTAM (Pekin), any other color, Hen or Pullet.**
4074 G. W. Powell. 4076 H. Duncan.
4075 H. Duncan.
- 740. BANTAM (any other variety), Cock.**
4077 A. D. Younger.
- 741. BANTAM (any other variety), Hen.**
4078 A. D. Younger.
- 742. WYANDOTTE (golden laced), Cock.**
4079 A. Ahpee.
- 743. WYANDOTTE (golden laced), Hen.**
4080 A. Ahpee.

CLASS.

744. **WYANDOTTE (golden laced), Cockerel.**
 4081 A. Ahpee. 4083 W. J. Bartlett.
 4082 G. Anker and Damyon.
745. **WYANDOTTE (golden laced), Pullet.**
 4084 Fred. Haymes. 4086 A. Ahpee.
 4085 A. Ahpee.
746. **WYANDOTTE (silver laced), Cock.**
 4087 S. Lukeis. 4089 T. Edwards.
 4088 S. Lukeis. 4090 W. J. Bartlett.
747. **WYANDOTTE (silver laced), Hen.**
 4091 P. A. Maude. 4094 G. Anker and Damyon.
 4092 F. M. Franklin. 4095 C. H. Clark.
 4093 F. M. Franklin. 4096 C. H. Clark.
748. **WYANDOTTE (silver laced), Cockerel.**
 4097 G. Anker and Damyon.
749. **WYANDOTTE (silver laced), Pullet.**
 4098 F. M. Franklin. 4103 Fred. Haymes.
 4099 F. M. Franklin. 4104 A. Ahpee.
 4100 F. M. Franklin. 4105 C. H. Clark.
 4101 Mrs. O. Martin. 4106 C. H. Clark.
 4102 S. Lukeis.
750. **WYANDOTTE (white), Cock.**
 4107 P. Fitzgerald. 4109 A. E. Johnson.
 4108 Arthur Bull. 4110 T. Edwards.
751. **WYANDOTTE (white), Hen.**
 4111 W. Sheldon. 4116 S. Lukeis.
 4112 P. Fitzpatrick. 4117 H. V. Hornby.
 4113 Arthur Bull. 4118 A. Ahpee.
 4114 A. E. Johnson. 4119 A. Creighton.
 4115 G. B. Durkin. 4120 G. Anker and Damyon.
752. **WYANDOTTE (white), Cockerel.**
 4121 W. Sheldon. 4125 T. Edwards.
 4122 P. Fitzpatrick. 4126 G. Anker and Damyon.
 4123 Arthur Bull. 4127 N. C. De La Rue.
 4124 A. E. Johnson.
753. **WYANDOTTE (white), Pullet.**
 4128 W. Sheldon. 4131 H. V. Hornby.
 4129 P. Fitzpatrick. 4132 Arthur Bull.
 4130 Arthur Bull.
754. **WYANDOTTE (Columbian), Cock or Cockerel.**
 4133 Fred. Haymes. 4135 E. Crouch.
 4134 T. Edwards.
755. **WYANDOTTE (Columbian), Hen or Pullet.**
 4136 Fred. Haymes. 4138 E. Crouch.
 4137 Fred. Haymes. 4139 E. Crouch.
756. **ORPINGTON (black), Cock.**
 4140 P. A. Maude. 4143 A. Ahpee.
 4141 P. A. Maude. 4144 A. W. Dunn.
 4142 P. Fawcett. 4145 Mrs. G. J. Dallinger.
757. **ORPINGTON (black), Hen.**
 4146 P. A. Maude. 4148 Mrs. G. J. Dallinger.
 4147 A. Ahpee.
758. **ORPINGTON (black), Cockerel.**
 4149 P. A. Maude. 4151 S. Lukeis.
 4150 P. A. Maude. 4152 Mrs. G. J. Dallinger.
759. **ORPINGTON (black), Pullet.**
 4153 P. A. Maude. 4156 Mrs. G. J. Dallinger.
 4154 S. Lukeis. 4157 P. Fawcett.
 4155 A. W. Dunn. 4158 W. J. Bartlett.
760. **ORPINGTON (buff), Cock.**
 4159 A. Ahpee. 4161 G. S. Kenworthy.
 4160 E. Foord.
761. **ORPINGTON (buff), Hen.**
 4162 A. Ahpee. 4163 Robert Dodds.
762. **ORPINGTON (buff), Cockerel.**
 4164 A. Ahpee. 4165 G. S. Kenworthy.
763. **ORPINGTON (buff), Pullet.**
 4166 W. L. Henwood. 4168 G. S. Kenworthy.
 4167 A. Ahpee.
764. **ORPINGTON (any other color), Cock or Cockerel.**
 4169 P. Fawcett. 4170 Neil McDonald.

CLASS.

- 765. ORPINGTON (any other color), Hen or Pullet.**
 4171 P. Fawcett. 4172 Neil McDonald.
- 766. RHODE ISLAND RED (single comb), Cock.**
 4173 A. B. Harper. 4179 C. E. Messervy.
 4174 J. Collins. 4180 J. Bell.
 4175 P. Fawcett. 4181 Robert Willmott.
 4176 R. E. Nicklen and Son. 4182 McInnes and Mitchell.
 4177 R. Farrin Webb. 4183 D. Blyth, Senr.
 4178 G. S. Kenworthy.
- 767. RHODE ISLAND RED (single comb), Hen.**
 4184 James Angus. 4188 C. E. Messervy.
 4185 F. De Gruchy. 4189 McInnes and Mitchell.
 4186 Dr. F. R. Vincent. 4190 D. Blyth, Senr.
 4187 R. Farrin Webb.
- 768. RHODE ISLAND RED (single comb), Cockerel.**
 4191 John Lukeis. 4195 McInnes and Mitchell.
 4192 James Angus. 4196 D. Blyth, Senr.
 4193 F. De Gruchy. 4197 C. Powell.
 4194 C. E. Messervy.
- 769. RHODE ISLAND RED (single comb), Pullet.**
 4198 James Angus. 4205 Mrs. J. S. Bayley.
 4199 F. De Gruchy. 4206 D. Blyth, Senr.
 4200 Dr. F. R. Vincent. 4207 C. Powell.
 4201 R. Farrin Webb. 4208 F. De Gruchy.
 4202 McInnes and Mitchell. 4209 F. De Gruchy.
 4203 C. E. Messervy. 4210 Tedstone and Rankin.
 4204 C. E. Messervy.
- 770. RHODE ISLAND RED (rose comb), Cock or Cockerel.**
 4211 R. Farrin Webb.
- 771. RHODE ISLAND RED (rose comb), Hen or Pullet.**
 4212 R. Farrin Webb. 4214 Tedstone and Rankin.
 4213 R. Farrin Webb.

RHODE ISLAND REDS

(Imported direct England and U.S.A.)

Champions of Laying Test and Show Bench.

RECENT WINNINGS INCLUDE:

- 1931-32—Burnley Govt. Test—2nd Teams, 2nd and 3rd Singles. Bendigo—3rd Singles. Commonwealth and N.Z. Test—1st and 3rd Singles.
- 1932-33—1st Burnley Govt. Test—3rd Teams. Bendigo—1st and 2nd Singles—306 and 293. Leongatha—1st and 2nd Singles, 1st and 2nd Trios (4 cups).
- 1933-34—1st Burnley Govt. Test—Teams, 1st Singles Winter Test. Geelong—1st Singles, 2nd Trios. Bendigo—2nd Singles (equal).
- 1921-1936—100 Shape and Color Specials. Numerous Cups and Trophies, Best Displays, etc., etc., at the leading Shows.

Winning for Clients all over Australasia.

Stock and Eggs from 21/-.

FARRIN-WEBB, "RAFA" STUD,

TRARALGON - VICTORIA, AUSTRALIA.

'Phone: 89.

CLASS.

772. RHODE ISLAND RED, Breeding Trio—Prizes—15/-; 5/-; card.
 4215 P. Fawcett. 4217 McInnes and Mitchell.
 4216 R. Farrin Webb. 4218 D. Blyth, Senr.
773. RHODE ISLAND WHITE (single comb), Cock.
 4219 Mrs. Agnes E. Hocking. 4220 J. Chidzey.
 774. RHODE ISLAND WHITE (single comb), Hen.
 4221 Mrs. Agnes E. Hocking. 4223 J. Chidzey.
 4222 M. Heard.
775. RHODE ISLAND WHITE (single comb), Cockerel.
 4224 Mrs. Agnes E. Hocking. 4225 J. N. Lowe.
776. RHODE ISLAND WHITE (single comb), Pullet.
 4226 M. Heard. 4228 Tedstone and Rankin.
 4227 M. Heard.
777. RHODE ISLAND WHITE (rose comb), Cock.
 No Entry.
778. RHODE ISLAND WHITE (rose comb), Hen.
 No Entry.
779. RHODE ISLAND WHITE (rose comb), Cockerel.
 4229 M. Heard. 4231 Tedstone and Rankin.
 4230 Tedstone and Rankin.
780. RHODE ISLAND WHITE (rose comb), Pullet.
 4232 Mrs. Agnes E. Hocking. 4234 Tedstone and Rankin.
 4233 Tedstone and Rankin.
781. PLYMOUTH ROCK (barred), Cock.
 4235 F. M. Franklin. 4237 G. H. Betts.
 4236 F. M. Franklin.
782. PLYMOUTH ROCK (barred), Hen.
 4238 F. M. Franklin. 4240 G. H. Betts.
 4239 F. M. Franklin.
783. PLYMOUTH ROCK (barred), Cockerel.
 4241 Jack Briley. 4245 James Hocking.
 4242 F. M. Franklin. 4246 Oswald Galloway.
 4243 F. M. Franklin. 4247 Oswald Galloway.
 4244 F. M. Franklin. 4248 Oswald Galloway.
784. PLYMOUTH ROCK (barred), Pullet.
 4249 F. M. Franklin. 4250 F. M. Franklin.
785. PLYMOUTH ROCK (barred), Breeding Trio (mated to produce
 exhibition Cockerels)—Prizes—15/-; 5/-; Card.
 4251 F. M. Franklin. 4252 F. M. Franklin.
786. PLYMOUTH ROCK (barred), Breeding Trio (mated to produce
 exhibition Pullets)—Prizes—15/-; 5/-; Card.
 4253 F. M. Franklin. 4254 F. M. Franklin.
787. DORKING, Cock.
 4255 S. J. Morris. 4257 A. E. Walter.
 4256 A. E. Walter. 4258 N. S. Adeney.
788. DORKING, Hen.
 4259 Hall and Allgood. 4261 A. E. Walter.
 4260 A. E. Walter.
789. DORKING, Cockerel.
 4262 C. F. Barnes. 4265 N. S. Adeney.
 4263 A. E. Walter. 4266 N. S. Adeney.
 4264 A. E. Walter.
790. DORKING, Pullet.
 4267 C. F. Barnes. 4269 A. E. Walter.
 4268 A. E. Walter. 4270 N. S. Adeney.
791. LANGSHAN (Chinese), Cock.
 4271 Topnotch Poultry Yards. 4272 C. H. Clark.
792. LANGSHAN (Chinese), Hen.
 4273 C. H. Clark.
793. LANGSHAN (Chinese), Cockerel.
 4274 Rev. W. J. Chesterfield. 4276 Gartmorn Stud Farm.
 4275 Topnotch Poultry Yards.
794. LANGSHAN (Chinese), Pullet.
 4277 Topnotch Poultry Yards.
795. LANGSHAN (any other variety), Cock or Cockerel.
 4278 Brown and Trewin. 4280 A. Hallpike.
 4279 T. Edwards.
796. LANGSHAN (any other variety), Hen or Pullet.
 4281 Brown and Trewin.

CLASS.

- 797. LIGHT SUSSEX, Cock.**
 4282 J. Paternoster. 4284 Bertuch Bros.
 4283 T. Donnelly.
- 798. LIGHT SUSSEX, Hen.**
 4285 J. Paternoster. 4288 M. Heard.
 4286 G. F. Whitbourn. 4289 Bertuch Bros.
 4287 G. F. Whitbourn. 4290 Miss H. O'Connor.
- 799. LIGHT SUSSEX, Cockerel.**
 4291 J. Paternoster. 4293 M. J. Macartney.
 4292 Gartmorn Stud Farm. 4294 A. S. Oehm.
- 800. LIGHT SUSSEX, Pullet.**
 4295 G. F. Whitbourn. 4297 R. McLean.
 4296 Horace Don.
- 801. SUSSEX (any other color), Cock or Cockerel.**
 4298 R. R. Caldwell.
- 802. SUSSEX (any other color), Hen or Pullet.**
 4299 R. R. Caldwell. 4300 Miss H. O'Connor.
- 803. FAVEROLLES, Cock or Cockerel.**
 4301 Canon E. S. Hughes. 4303 C. F. Barnes.
 4302 Canon E. S. Hughes. 4304 N. S. Adeney.
- 804. FAVEROLLES, Hen or Pullet.**
 4305 Canon E. S. Hughes. 4307 C. F. Barnes.
 4306 Canon E. S. Hughes. 4308 N. S. Adeney.
- 805. BARNEVELDER, Cock or Cockerel.**
 4309 J. D. Funkie. 4312 William J. Ogden.
 4310 F. Williams. 4313 K. M. Niall.
 4311 Percy Pearse. 4314 K. M. Niall.
- 806. BARNEVELDER, Hen or Pullet.**
 4315 J. D. Funkie. 4318 K. M. Niall.
 4316 J. D. Funkie. 4319 K. M. Niall.
 4317 Percy Pearse.
- 807. HOUDAN, Cock or Cockerel.**
 4320 Lawry R. Pearce. 4321 Lawry R. Pearce.
- 808. HOUDAN, Hen or Pullet.**
 4322 Lawry R. Pearce. 4323 Lawry R. Pearce.
- 809. WELSUMMER, Cock or Cockerel.**
 4324 F. M. Franklin.
- 810. WELSUMMER, Hen or Pullet.**
 4325 F. M. Franklin. 4327 Percy Pearse.
 4326 Don Granter.
- 811. ANY OTHER PURE BREED OR VARIETY, Cock or Cockerel.**
 (State breed or variety on entry form.)
 4328 Miss L. Tope (White Crested Polish). 4329 Charles W. Gaylor (Buff Plymouth Rock).
- 812. ANY OTHER PURE BREED OR VARIETY, Hen or Pullet.**
 (State breed or variety on entry form.)
 4330 Miss L. Tope (White Crested Polish). 4331 Charles W. Gaylor (Buff Plymouth Rock).

UTILITY CLASSES.

Prize money in the Classes for Utility Breeds will be based on the following scale:—From one to three entries, 10/-, 5/-; from four to six entries, 15/-, 5/-, Card; from seven to nine entries, £1, 10/-, Card; ten entries or over, £1/10/-, 15/-, 5/-.

Entry Fee: Members, 3/-; Non-Members, 4/-.

SPECIAL PRIZE.

THE ALFRED HART MEMORIAL TROPHY, consisting of a GOLD MEDAL, will be presented to the owner of the Best Bird exhibited in the Utility Classes at the 1936 Show, and every alternate Show.

CLASS.

- 813. LEGHORN (white), Cock.**
 4332 G. J. Jones. 4335 V. D. Wallington.
 4333 F. Lawkin. 4336 W. J. Macauley.
 4334 A. C. Wood. 4337 W. A. Baker.

CLASS.**814. LEGHORN (white), Hen.**

| | | | |
|------|------------------|------|---------------------|
| 4338 | Dixon Bros. | 4344 | J. Pattison. |
| 4339 | P. L. Phillips. | 4345 | W. J. Macauley. |
| 4340 | P. L. Phillips. | 4346 | A. K. Beveridge. |
| 4341 | F. Larkin. | 4347 | R. McLean. |
| 4342 | S. C. Trewenack. | 4348 | Gerald A. de Kusel. |
| 4343 | S. Lukeis. | | |

815. LEGHORN (white), Cockerel.

| | | | |
|------|------------------|------|--------------------|
| 4349 | E. E. Gallus. | 4356 | J. Pattison. |
| 4350 | P. L. Phillips. | 4357 | A. Robertson. |
| 4351 | P. L. Phillips. | 4358 | W. J. Macauley. |
| 4352 | F. Larkin. | 4359 | W. A. Baker. |
| 4353 | A. Smith. | 4360 | H. and A. Woodman. |
| 4354 | S. C. Trewenack. | 4361 | G. E. Gossip. |
| 4355 | S. Lukeis. | | |

816. LEGHORN (white), Pullet.

| | | | |
|------|-------------|------|---------------------|
| 4362 | J. M. Barr. | 4368 | J. Pattison. |
| 4363 | Dixon Bros. | 4369 | G. Brookes. |
| 4364 | F. Larkin. | 4370 | Gartmorn Stud Farm. |
| 4365 | I. H. Frye. | 4371 | V. D. Wallington. |
| 4366 | A. Smith. | 4372 | J. Murphy. |
| 4367 | S. Lukeis. | | |

817. LEGHORN (white), Hen or Pullet (open to breeders that have competed in one of the Victorian Egg-laying Competitions during 1935-36).

| | | | |
|------|-----------------|------|-------------------|
| 4373 | P. L. Phillips. | 4377 | V. D. Wallington. |
| 4374 | P. L. Phillips. | 4378 | W. J. Macauley. |
| 4375 | F. Larkin. | 4379 | A. R. Warren. |
| 4376 | H. V. Hornby. | 4380 | E. C. Davis. |

818. LEGHORN (black), Cock or Cockerel.

| | | | |
|------|----------------|------|----------------|
| 4381 | J. F. Dodd. | 4383 | J. B. Salmond. |
| 4382 | J. R. Goulder. | 4384 | J. Butler. |

819. LEGHORN (black), Hen.

| | | | |
|------|--------------------|------|----------------|
| 4385 | Edward Fitzgerald. | 4388 | H. McPherson. |
| 4386 | Fred. Haymes. | 4389 | J. B. Salmond. |
| 4387 | M. Heard. | 4390 | J. B. Salmond. |

820. LEGHORN (black), Pullet.

| | | | |
|------|--------------------|------|----------------|
| 4391 | Edward Fitzgerald. | 4395 | J. B. Salmond. |
| 4392 | J. F. Dodd. | 4396 | J. B. Salmond. |
| 4393 | M. Heard. | 4397 | J. Butler. |
| 4394 | M. Heard. | | |

821. LEGHORN (brown), Cock or Cockerel.

| | | | |
|------|---------------|------|-----------------|
| 4398 | E. E. Gallus. | 4403 | B. Matthews. |
| 4399 | Don Granter. | 4404 | B. Matthews. |
| 4400 | Don Granter. | 4405 | J. W. Stoneman. |
| 4401 | A. C. Wood. | 4406 | J. W. Stoneman. |
| 4402 | S. Lukeis. | | |

822. LEGHORN (brown), Hen.

| | | | |
|------|----------------|------|-----------------|
| 4407 | R. G. Elliott. | 4411 | A. C. Wood. |
| 4408 | M. McLarty. | 4412 | H. R. Welham. |
| 4409 | Don Granter. | 4413 | J. W. Stoneman. |
| 4410 | Don Granter. | | |

823. LEGHORN (brown), Pullet.

| | | | |
|------|--------------------|------|-----------------|
| 4414 | M. McLarty. | 4417 | B. Matthews. |
| 4415 | Don Granter. | 4418 | J. W. Stoneman. |
| 4416 | Dr. F. R. Vincent. | 4419 | J. J. Young. |

824. LEGHORN (any other color), Cock or Cockerel.

4420 B. Harrison.

825. LEGHORN (any other color), Hen or Pullet.

4421 B. Harrison.

826. ANCONA, Cock or Cockerel.

4422 W. H. Moss. 4423 W. H. Moss.

827. ANCONA, Hen.4424 W. H. Moss. 4426 W. Asker.
4425 W. H. Moss. 4427 Graham Thomas.**828. ANCONA, Pullet.**4428 W. H. Moss. 4431 Mrs. S. Spry.
4429 W. H. Moss. 4432 H. A. Thorn.
4430 W. H. Moss. 4433 Graham Thomas.**829. ANY OTHER VARIETY (light breed), Cock or Cockerel. (State variety on entry form.)**

4434 S. Lukeis (Minorca). 4435 A. Ahpee (Minorca).

CLASS.**830. ANY OTHER VARIETY (light breed), Hen or Pullet. (State variety on entry form.)**

- 4436 G. Warmbrunn, Senr. (Minorca) 4438 A. Ahpee (Minorca).
 4437 R. G. Elliott (Minorca).

831. AUSTRALORP, Cock.

- 4439 G. A. Winter. 4447 Basil Moran.
 4440 S. Colman. 4448 Leon Anthony.
 4441 F. Larkin. 4449 G. Preston.
 4442 J. T. Cornish. 4450 J. B. Craven.
 4443 O. B. Stud. 4451 J. B. Craven.
 4444 W. J. Macauley. 4452 Stevenson and Ward.
 4445 J. F. Hastie. 4453 Mrs. H. Slattery.
 4446 L. J. Mumford. 4454 C. Perkin.

832. AUSTRALORP, Hen.

- 4455 E. Duncombe. 4460 Gartmorn Stud Farm.
 4456 E. Duncombe. 4461 J. F. Hastie.
 4457 F. Larkin. 4462 L. J. Mumford.
 4458 J. T. Cornish. 4463 T. A. Perry.
 4459 Whan Bros. 4464 T. R. Purcell.

833. AUSTRALORP, Cockerel.

- 4465 W. T. Jenkin. 4473 Leon Anthony.
 4466 William Rochford. 4474 Leon Anthony.
 4467 G. A. Winter. 4475 David Wilson.
 4468 F. Larkin. 4476 J. Dutton.
 4469 J. T. Cornish. 4477 Miss Effie L. Hurrey.
 4470 J. T. Cornish. 4478 R. McLean.
 4471 W. J. Macauley. 4479 J. Taylor.
 4472 L. J. Mumford. 4480 W. T. Jenkin.

834. AUSTRALORP, Pullet.

- 4481 E. Duncombe. 4489 L. J. Mumford.
 4482 E. Duncombe. 4490 Stevenson and Ward.
 4483 J. T. Cornish. 4491 R. Cook and Smith.
 4484 Edward Fitzgerald. 4492 Neil McDonald.
 4485 J. S. Clark. 4493 E. Crouch.
 4486 Whan Bros. 4494 E. Crouch.
 4487 Gartmorn Stud Farm. 4495 J. Taylor.
 4488 W. J. Macauley.

835. AUSTRALORP, Hen or Pullet (open to breeders that have competed in one of the Victorian Egg-laying Competitions during 1935-36).

- 4496 J. T. Cornish. 4498 W. J. Macauley.
 4497 H. V. Hornby. 4499 L. J. Mumford.

836. RHODE ISLAND RED, Cock.

- 4500 Dr. F. R. Vincent. 4502 D. Blyth, Senr.
 4501 R. Farrin Webb. 4503 H. and A. Woodman.

837. RHODE ISLAND RED, Hen.

- 4504 Dr. F. R. Vincent. 4506 Robert Willmott.
 4505 R. Farrin Webb. 4507 D. Blyth, Senr.

838. RHODE ISLAND RED, Cockerel.

- 4508 F. De Gruchy. 4513 D. Blyth, Senr.
 4509 R. E. Nicklen and Son. 4514 H. and A. Woodman.
 4510 J. Dutton. 4515 J. C. Blyth.
 4511 Stevenson and Ward. 4516 F. De Gruchy.
 4512 Master Vincent Pattison.

839. RHODE ISLAND RED, Pullet.

- 4517 A. B. Harper. 4525 Phil. Patterson.
 4518 James Angus. 4526 D. Blyth, Senr.
 4519 F. De Gruchy. 4527 F. De Gruchy.
 4520 Dr. F. R. Vincent. 4528 F. De Gruchy.
 4521 R. Farrin Webb. 4529 Tedstone and Rankin.
 4522 Robert Willmott. 4530 J. Chidzey.
 4523 Stevenson and Ward. 4531 E. M. Ford.
 4524 F. J. Campbell.

840. SUSSEX, Cock.

No Entry.

841. SUSSEX, Hen.

- 4532 H. H. Stephens. 4533 G. F. Whitbourn.

842. SUSSEX, Cockerel.

- 4534 Nigel Wallace. 4536 T. J. Mannion.
 4535 Gartmorn Stud Farm.

CLASS.

843. SUSSEX, Pullet.

- | | |
|-----------------------|-------------------------|
| 4537 Nigel Wallace. | 4540 R. Cook and Smith. |
| 4538 G. F. Whitbourn. | 4541 T. J. Mannion. |
| 4539 Horace Don. | |

844. ANY OTHER VARIETY (heavy breed), Cock. (State variety on entry form.)

- | | |
|---|-------------------------------------|
| 4542 Canon E. S. Hughes (Faverolle). | 4545 A. Ahpee (White Wyandotte). |
| 4543 S. Lukeis (White Wyandotte). | 4546 Arthur Bull (White Wyandotte). |
| 4544 H. V. Hornby (Barred Plymouth Rock). | |

845. ANY OTHER VARIETY (heavy breed), Hen. (State variety on entry form.)

- | | |
|--------------------------------------|--------------------------------------|
| 4547 Canon E. S. Hughes (Faverolle). | 4549 H. V. Hornby (White Wyandotte). |
| 4548 S. Lukeis (Silver Wyandotte). | 4550 A. Ahpee (Silver Wyandotte). |

846. ANY OTHER VARIETY (heavy breed), Cockerel. (State variety on entry form.)

- | | |
|----------------------------------|--|
| 4551 S. Lukeis (Buff Orpington). | 4553 Rev. W. J. Chesterfield (Langshan). |
| 4552 A. Ahpee (Buff Orpington). | |

847. ANY OTHER VARIETY (heavy breed), Pullet. (State variety on entry form.)

- | | |
|--------------------------------------|---------------------------------|
| 4554 S. Lukeis (Silver Wyandotte). | 4556 A. Ahpee (Buff Orpington). |
| 4555 H. V. Hornby (White Wyandotte). | |

DUCKS.

Note.—Prize-winning Ducks at the Burnley Egg-laying Competition, 1935-36, will be on exhibition at this year's Show.

The prize money for Ducks will be based on the following scale:—From one to three entries, 10/-, 5/-; from four to six entries, 15/-, 5/-, Card; from seven to nine entries, £1, 10/-, Card; ten entries or over, £1/10/-, 15/-, 5/-.

Entry Fee: Members, 3/-; Non-Members, 4/-.

CLASS.

848. INDIAN RUNNER DRAKE, fawn and white.

- | | |
|------------------|--------------------|
| 4557 S. Lukeis. | 4559 Meaklim Bros. |
| 4558 R. M. Vale. | 4560 T. McHugh. |

849. INDIAN RUNNER DUCK, fawn and white.

- 4561 R. M. Vale.

850. INDIAN RUNNER DRAKE, white.

- | | |
|------------------|----------------------|
| 4562 S. Lukeis. | 4566 Meaklim Bros. |
| 4563 R. M. Vale. | 4567 T. McHugh. |
| 4564 R. M. Vale. | 4568 W. J. Bartlett. |
| 4565 R. M. Vale. | |

851. INDIAN RUNNER DUCK, white.

- | | |
|------------------|----------------------|
| 4569 S. Lukeis. | 4572 R. M. Vale. |
| 4570 R. M. Vale. | 4573 T. McHugh. |
| 4571 R. M. Vale. | 4574 W. J. Bartlett. |

852. ROUEN DRAKE.

- | | |
|------------------------|--------------------|
| 4575 Hall and Allgood. | 4578 Edwin Pearse. |
| 4576 O. B. Stud. | 4579 Edwin Pearse. |
| 4577 A. E. Walter. | 4580 F. Miles. |

853. ROUEN DUCK.

- | | |
|--------------------|--------------------|
| 4581 O. B. Stud. | 4583 Edwin Pearse. |
| 4582 Edwin Pearse. | |

854. PEKIN DRAKE.

- | | |
|------------------------|----------------|
| 4584 Miss H. O'Connor. | 4586 F. Miles. |
| 4585 F. Miles. | |

855. PEKIN DUCK.

- | | |
|------------------------|----------------|
| 4587 Meaklim Bros. | 4590 F. Miles. |
| 4588 Miss H. O'Connor. | 4591 F. Miles. |
| 4589 Miss H. O'Connor. | |

856. MUSCOVY DRAKE, white.

- | | |
|--------------------|-------------------------|
| 4592 O. B. Stud. | 4594 R. McLean. |
| 4593 Meaklim Bros. | 4595 Miss Violet Mills. |

FOR CLEANER AND HEALTHIER PETS, USE COOPER'S PULVEX.

Obtainable from Chemists, Storekeepers or
New Zealand Loan & Mercantile Agency Co. Ltd., Melbourne.

360

POULTRY.

CLASS.

880. TURKEY GOBLER (any other variety). (State variety on entry form.)—Prizes—15/-; 5/-; Card.

4658 Dr. F. R. Vincent (American Bronze-Austrian) 4659 Alex. Kerr (Austrian-American Bronze).

881. TURKEY HEN (any other variety). (State variety on entry form.)—Prizes—15/-; 5/-; Card.

4660 Dr. F. R. Vincent (American Bronze-Austrian) 4661 Alex. Kerr (Austrian-American Bronze).

Note.—Declaration as to age of Young Turkeys must be furnished at time of entry.

EXPORT CLASSES.

Birds entered in the export classes are to be bred by exhibitors, and to be sent in alive on Tuesday evening, 22nd September. The three best exhibits in each class will be selected on the Wednesday of the Show. These selected birds will be killed and dressed, and finally judged on Thursday, and remain the property of the Society till the Show closes. At the termination of the Show the exhibits will be sold, and the proceeds forwarded to the exhibitors unless instructions to the contrary be received. The breed or cross of each bird to be attached to the exhibit.

CLASS.

882. PAIR OF COCKERELS (any breed or cross), adapted for export (under 5 months old). (State breed or cross on entry form.)—Prizes—£2; £1; 10/-.

4662 Percy Pearse (Indian Game-Buff Orpington) 4664 Robert Dodds (Indian Game-Buff Orpington).
4663 Robert Dodds (Indian Game-Buff Orpington) 4665 N. S. Adeney (Sussex-Faverolle).

883. PAIR OF PULLETS (any breed or cross), adapted for export (under 5 months old). (State breed or cross on entry form.)—Prizes—£2; £1; 10/-.

4666 N. Podger (Indian Game-Buff Orpington) 4669 Robert Dodds (Indian Game-Buff Orpington).
4667 Percy Pearse (Indian Game-Buff Orpington) 4670 N. S. Adeney (Sussex-Faverolle).
4668 Robert Dodds (Indian Game-Buff Orpington).

884. TWO DUCKS OR DRAKES, or DUCK AND DRAKE (under 12 weeks old), suitable for export. (State breed or cross on entry form.)—Prizes—£2; £1; 10/-.

4671 Thomas H. Smith (Muscovy) 4673 Percy Pearse (Rouen-Pekin).
4672 Thomas H. Smith (Muscovy) 4674 Percy Pearse (Pekin).

Note.—Declaration as to age of Young Turkeys must be furnished at time of entry.

885. TWO TURKEY GOBBLERS (under 12 months old), suitable for export. (State breed or cross on entry form.)—Prizes—£2; £1; 10/-.

4675 Mrs. Mary A. Clothier (American Bronze) 4676 K. M. Niall (American Bronze).

886. TWO TURKEY HENS (under 12 months old), suitable for export. (State breed or cross on entry form.)—Prizes—£2; £1; 10/-.

4677 Alex. Kerr (American Bronze) 4679 K. M. Niall (American Bronze).
4678 Percy Pearse (American Bronze).

EGGS.

Eggs will be judged on Wednesday, 23rd September, and must be staged in the Poultry Pavilion not later than 9 p.m. on Tuesday, 22nd September.

The prize money in the Classes for Eggs (unless specified otherwise) will be on the following scale:—From one to three entries, 10/-, 5/-; from four to six entries, 15/-, 5/-, Card; from seven to nine entries, £1, 10/-, Card; ten entries or over, £1/10/-, 15/-, 5/-.

Entry Fee: Members, 3/-; Non-Members, 4/-.

CLASS.

- 887. DOZEN FRESH HEN EGGS, single yolk (tinted or light brown).**
 4680 Mrs. G. Coiles. 4682 Arthur M. Evans.
 4681 H. V. Hornby.
- 888. DOZEN FRESH HEN EGGS, single yolk (brown).**
 4683 H. V. Hornby. 4685 K. M. Niall.
 4684 Miss L. Tope. 4686 Arthur M. Evans.
- 889. DOZEN FRESH HEN EGGS, single yolk (white).**
 4687 Mrs. G. Coiles. 4690 H. V. Hornby.
 4688 Mrs. G. Coiles. 4691 A. Anderson.
 4689 G. E. Wyllie. 4692 C. T. Offer.
- 890. DOZEN FRESH DUCK EGGS, single yolk.**
 4693 H. V. Hornby.
- 891. CASE OF EGGS, containing 30 dozen, suitable for export and packed in accordance with the Commerce Export Regulations; not less than 15 lbs. net weight per each ten dozen eggs, provided that no egg shall weigh less than 1 $\frac{7}{8}$ ozs. nor more than 2 $\frac{1}{8}$ ozs.**
 4694 H. V. Hornby. 4696 Royle and Bertram.
 4695 A. H. Grieve.
- 892. CASE OF EGGS, containing from 20 to 30 dozen, suitable for the local trade. Grade: "Standard," the weight of each egg to be not less than 2 ozs. in accordance with the regulations for the sale of eggs by retail. Packing and the suitability of the case will be taken into consideration.**
 4697 H. V. Hornby. 4699 Royle and Bertram.
 4698 A. H. Grieve.

Note.—The Judge shall have the right to break one or more eggs in each exhibit.

BURNLEY EGG-LAYING COMPETITION, 1935-36 (48 WEEKS).**Section A.—Teams of Six Birds.**

- Greatest Number of First-Grade Eggs:—
 T. L. Eastaugh, Pt. Nepean Road, Highett, S.21
 (White Leghorns) 1365 First-Grade Eggs
- Second Greatest Number of First-Grade Eggs:—
 P. C. Thomson, 142 Fyans Street, South Geelong
 (White Leghorns) 1305 First-Grade Eggs
- Third Greatest Number of First-Grade Eggs:—
 T. L. Eastaugh, Pt. Nepean Road, Highett, S.21
 (Australorps) 1292 First-Grade Eggs

Section B.—Individual Birds.

- Greatest Number of First-Grade Eggs:—
 "Wywurry" (L. Magnusson), Yielima, via
 Nathalia (White Leghorn) 299 First-Grade Eggs
- Second Greatest Number of First-Grade Eggs:—
 J. E. Cox, 72 Clarendon Street, Northcote, N.17
 (Australorp) 285 First-Grade Eggs
- Third Greatest Number of First-Grade Eggs:—
 T. L. Eastaugh, Pt. Nepean Road, Highett, S.21
 (White Leghorn) 282 First-Grade Eggs

DUCKS.—Single Test.

- Equal Greatest Number of First-Grade Eggs:—
 G. Whitehead, Belmont Street, Sutherland,
 N.S.W. (Khaki Campbell) 327 First-Grade Eggs
- Equal Greatest Number of First-Grade Eggs:—
 H. H. Lloyd, Box 10, Frankston (Khaki Campbell) 327 First-Grade Eggs

- De La Rue, N. C., Lucerne Vale, Weering, 4127.
 Devlin, Rev. G. H., Rosedale, 3666, 3736.
 Dixon Bros., White Hills P.O., 4338, 4363.
 Dodd, J. F., Bridge street, Benalla, 3573, 3625, 3639, 3644, 3648, 4381, 4392.
 Dodds, Robert, 605 Armstrong-street, Ballarat North, 4163, 4663, 4664, 4668, 4669.
 Don, Horace, Thornton, Kyneton, 4296, 4539.
 Donnelly, T., Yarrowonga, 4283.
 Doran, F. G., 49 Elupna-road, Ormond, S.E.9, 3829, 3927, 3933, 3938, 3939.
 Duncan, C. L., Box 2, Rupanyup, 3745, 3835, 3838, 3914, 4031.
 Duncan, H., Pekin Stud Yards, 2 Joseph-street, Leichardt, Sydney, N.S.W., 4052, 4057, 4058, 4062, 4065, 4066, 4067, 4069, 4071, 4073, 4075, 4076.
 Duncombe, E., Hampton Vale Poultry Farm, Carisbrook, 4455, 4456, 4481, 4482.
 Dunn, A. W., Box 2, Braunholme, 4144, 4155.
 Durkin, G. B., 38 Cox-street, Hamilton, 4115.
 Dutton, J., Spotswood, W.14, 3654, 3656, 4476, 4510, 4630, 4631.
 Dutton, T., Spotswood, W.14, 4006.
 Edwards, T., 18 Hotham-street, Inghesdale, S.E.12, 4089, 4110, 4125, 4131, 4279.
 Elliott, R. G., 27 Newton-street, Maryborough, 3673, 3677, 3683, 3688, 4407, 4437.
 Evans, Arthur M., Blackwood Park, Lima East, 4682, 4686.
 Ewart, J. W., Box 186, Shepparton, 3772, 3781, 3788.
 Fairless, J. E., 34 Napier-street, Essendon, 3693, 3701, 3702, 3716, 3813.
 Fawcett, P., Bradley-street, Newport, W.15, 3520, 3545, 4142, 4157, 4169, 4171, 4175, 4215.
 Ferrier Bros., Maconachie-street, Coleraine, 3576, 3674, 3678, 3684.
 Fetling, F., 122 Westbourne-grove, Northcote, N.16, 3843, 3844, 3845, 3846, 3847, 3848, 3849, 3851, 3853.
 Fitzgerald, Edward, 101 Vine-street, Moonee Ponds, W.4, 4385, 4391, 4484.
 Fitzpatrick, P., Nilma, 3511, 3517, 4107, 4112, 4122, 4129.
 Foord, E., 144 Victoria-street, Ballarat East, 4160.
 Ford, Mrs. E. M., 243 Whitehorse-road, Balwyn, E.8, 4531.
 Franklin, F. M., Vickers-street, Sebastopol, 3525, 3526, 4092, 4093, 4098, 4099, 4100, 4235, 4236, 4238, 4239, 4242, 4243, 4244, 4249, 4250, 4251, 4252, 4253, 4254, 4324, 4325.
 Fry, J. H., 44 Johns-street, East Brunswick, 3539, 3795.
 Frye, I. H., Watsonia P.O., 4365.
 Funkie, J. D., Belgrave, 4309, 4315, 4316.
 Galloway, Oswald, Mitcham P.O., 4246, 4247, 4248.
 Gallus, E. R., Centre-road, Vermont, 4349, 4398.
 Garlick, A. J., 1 Daniels-street, Newport, 3504, 3800, 3801, 3816, 3821.
 Gartmorn Stud Farm, 173 Murrumbeena-road, Murrumbeena, 4276, 4292, 4370, 4460, 4487, 4535.
 Gaylor, Charles W., "Warleigh," Bay-street, North Brighton, 3778, 3785, 3806, 3867, 3900, 3929, 3932, 3935, 3936, 3941, 3942, 4329, 4331.
 Goodwin, A. W., 56 Albert-street, Geelong West, 3495, 3563, 3564, 3567, 3568, 3574, 3575, 3586, 3587, 3725, 3726, 3730, 3731, 3734, 3735, 3738, 3739, 3748, 3759.
 Gossip, G. E., 29 Ballater-street, Essendon, 4361.
 Goulder, J. R., Black Leghorn Poultry Farm, Charlestown, N.S.W., 3636, 4382.
 Granter, Don, Garden Vale, 3594, 3601, 3613, 3620, 3659, 4326, 4399, 4400, 4409, 4410, 4415.
 Grieve, A. H., 17 Eliza-street, Black Rock, S.9, 4695, 4698.
 Grobbecker, E., 9 Parks-street, Footscray, W.11, 3657, 3658, 3659.
 Grobbecker, O., 9 Parks-street, Footscray, W.11, 3855, 3861, 3869, 3870, 3875.
 Hall and Allgood, Rochester, 3506, 3561, 4259, 4575.
 Hallpike, A., 8 Capitol-avenue, McKinnon, S.E.14, 4280.
 Harper, A. B., Silvan, 4173, 4517.
 Harrison, B., 20 First-avenue, East Kew, E.4, 3653, 3655, 4420, 4421.
 Hastie, J. F., Nhill, 4415, 4461.
 Haymes, Fred., 174 Humffray-street, Ballarat, 3489, 3638, 3643, 3647, 4084, 4103, 4133, 4136, 4137, 4386.
 Heard, M., 48 Steele-street, Moonee Ponds, 3640, 3645, 3649, 3650, 4222, 4226, 4227, 4229, 4288, 4387, 4393, 4394.
 Henwood, W. L., 30 Salisbury-street, Coburg, 3618, 4166.
 Hepburn, J. M., 497 Barkly-street, Footscray, W.12, 3527, 4014, 4015, 4023, 4024.
 Higgins, Miss Bene, Woodside, Lilydale, 3516.
 Higgs, W., Aratula, 53 Carlingford-street, Elsternwick, 3776, 3784, 3792, 3793, 3798.
 Hill, E. and A., 315 Canning-street, Carlton, 4009, 4016, 4021, 4025.
 Hillman, J., Lismore-road, Camperdown, 3907, 3913, 3919, 3923.
 Hocking, Mrs. Agnes E., 6 Hill-street, Box Hill, E.11, 4219, 4221, 4224, 4232.
 Hocking, James, 56 Electra-street, Williamstown, 4245.
 Holt, J. W., Acacia-street, Glenroy, W.9, 3694.
 Hornby, H. V., 3 Gent-street, Ballarat East, 3532, 3550, 4117, 4131, 4376, 4497, 4544, 4549, 4555, 4681, 4682, 4690, 4693, 4694, 4697.
 Hughes, Canon E. S., 199 Point Nepean-road, Aspendale, S.13, 3535, 4301, 4302, 4305, 4306, 4542, 4547.
 Hunter, R., 57 Moreland-street, Footscray, W.11, 3822, 3831.

PERFECTION TOBACCO

FINE CUT
FLAKE CUT
AND PLUG

INDEX TO POULTRY EXHIBITORS.

365

- Patterson, Phil., 149 Pascoe Vale-road, Moonee Ponds, 3548, 4525.
Pattison, J., 24 Bishop-street, Kingsville, W.12, 3537, 3544, 4344, 4356, 4368.
Pattison, Master Vincent, 24 Bishop-street, Kingsville, W.12, 4512.
Paynting, T. R., 27 Wood-street, Ascot Vale, W.2, 3777.
Pearce, Lawry R., 1033 Mount Alexander-road, Essendon, 3497, 3507, 3743, 3749, 3750, 3753, 3755, 3756, 3760, 3761, 3762, 3763, 3764, 3765, 3766, 3767, 4320, 4321, 4322, 4323.
Pearse, Edwin, 24 May-street, West Preston, 4578, 4579, 4582, 4583.
Pearse, Percy, Dean, 3503, 3556, 3771, 3780, 3786, 3787, 3796, 3797, 3860, 3967, 4311, 4317, 4327, 4662, 4667, 4673, 4674, 4678.
Peart, H. G., Colac P.O., 4036.
Perkin, C., 53 Argyle-street, St. Kilda, S.2, 4454, 4632.
Perkins, R. V., c/o E. Lee, Murray-street, Colac, 3912, 3928, 3944, 4032.
Perry, T. A., 588 Barkly-street, West Footscray, 4463.
Phillips, P. L., Pioneer Store, Hicksborough, 3536, 3540, 4339, 4340, 4350, 4351, 4373, 4374.
Podger, N., "Hillmore," Camperdown, 4621, 4627, 4666.
Powell, C., 164 Francis-street, Richmond, N.S.W., 4197, 4207.
Powell, G. W., 30 Johnson-street, Croxton, N.16, 3985, 3989, 3992, 3997, 4044, 4072, 4074.
Preston, G., 3 George-street, Spotswood, 4449.
Pritchard, J. W., 82 Bealiba-road, Caulfield, S.E.8, 3728, 3733.
Purcell, T. R., 23 Elliott-avenue, Carnegie, S.E.9, 4464.
Quigley, J. M., 42 Hastings-road, Hawthorn East, E.3, 3521.
Rayner, E. J., Pascoe Vale-road, North Essendon, 3697, 3698, 3705, 3706.
Robertson, A., 537 Flinders-street, Melbourne, 3581, 4357.
Rochford, William, 11 Belford-road, Kew, E.4, 4466.
Royle and Bertram, 483-5 Flinders-lane, Melbourne, 4696, 4699.
Russell, Sydney G., 7 White-street, Swan Hill, 3804, 3811.
Salmond, J. B., Glencraig, Deer Park, 3491, 3538, 3641, 3642, 3646, 3651, 3652, 4383, 4389, 4390, 4395, 4396.
Sampson, D., 33 Rupert-street, West Footscray, W.12, 3824, 3830.
Sharp, W. E., Bene Poultry Farm, Spring Vale, 3490, 3523, 3596, 3604.
Sheldon, W., East Pakenham, 3510, 4111, 4121, 4128.
Shore, L. W., and Son, 17 Harcourt Avenue, Caulfield, S.E.8, 4042, 4047, 4048.
Slattery, Mrs. H., 19 Peel-street, Collingwood, 4453.
Smith, A., 90 Toorak-road, Hawthorn, E.3, 4353, 4366.
Smith, Thomas H., South-avenue, Moorabbin, S.20, 4671, 4672.
Spry, Mrs. S., 26 Canterbury-street, Oakleigh, S.E.12, 3721, 4431.
Stephens, H. H., Loudon-street, California Gully, Bendigo, 3637, 4532.
Stevenson and Ward, Box 37, Cootamundra, N.S.W., 4452, 4490, 4511, 4523.
Stipek, A., 23 Railway-place, Footscray, 3911, 3916, 3994.
Stipek, Albert, 65 Tooronga-road, Hawthorn, E.3, 3746, 3758.
Stoneman, J. W., Campbell-street, Briar Hill, 4405, 4406, 4413, 4418.
Sutherland, G., 206 Plenty-road, Heidelberg, 3742, 3747, 3752, 3754.
Tacon, H. N., 16 Maitland-street, Glen Iris, 3917, 3926.
Taylor, F., Wells-road, Chelsea, S.15, 3660, 3661, 3662, 3663, 3794, 3799.
Taylor, J., 38 Milroy-street, North Brighton, S.6, 4479, 4495.
Tedstone and Rankin, Whitehorse-road, Balwyn, E.8, 4210, 4214, 4228, 4230, 4231, 4233, 4234, 4529.
Thomas, Graham, 57 Hughes-street, East Malvern, S.E.5, 3492, 3493, 3710, 3714, 3715, 3722, 4427, 4433.

- Thompson, C. R., Kilree, Goulburn, N.S.W., 3857, 3858, 3859, 3863, 3864, 3865, 3871, 3872, 3873, 3874, 3877, 3878, 3879, 3885, 3886, 3887, 3895, 3896, 3897, 3899, 3902, 3903, 3906.
- Thorn, H. A., 10 Rosella-street, Murrumbeena, S.E.9, 4432.
- Tope, Miss L., 1 Railway-avenue, Middle Brighton, 3768, 3769, 4328, 4330, 4684.
- Topnotch Poultry Yards, 36 Talbot-avenue, East St. Kilda, S.2, 4271, 4275, 4277.
- Trewenack, S. C., 150 Weller-street, Geelong West, 3484, 3500, 3577, 3578, 3675, 3680, 3685, 3689, 4342, 4354.
- Vale, R. M., S.S. Corindhap, via Ballarat, 4558, 4561, 4563, 4564, 4565, 4570, 4571, 4572.
- Vincent, Dr. F. R., Frankston, 3595, 3602, 3614, 3621, 3622, 4186, 4200, 4416, 4500, 4504, 4520, 4658, 4660.
- Vincent, N. F., 86 Pascoe-crescent, Essendon, W.5, 3496.
- Wallace, Nigel, Cosgrove, 4534, 4537.
- Wallington, V. D., Ruburina, Nell-street, Greensborough, 4335, 4371, 4377.
- Walter, A. E., Devon Farm, Strathkellar, 4256, 4257, 4260, 4261, 4263, 4264, 4268, 4269, 4577, 4619, 4622.
- Warmbrunn, G., Senr., Berwick, 3487, 3593, 3612, 3629, 4436.
- Warmbrunn, G., Junr., 8 Power-street, Dandenong, 3632.
- Warren, A. R., 20 Windsor-avenue, North Essendon, W.6, 4379.
- Waters, Mrs. A. C., Baringhup, via Maldon, 4613, 4616.
- Waters, Rupert, Baringhup, via Maldon, 4618.
- Webb, R. Farrin, Rafa, Traralgon, 3494, 3546, 4177, 4187, 4201, 4211, 4212, 4213, 4216, 4501, 4505, 4521.
- Welham, H. R., 16 Wigton-street, Ascot Vale, W.2, 3598, 3606, 4412.
- Whan Bros., 3 Hale-street, Kew, E.5, 3524, 3543, 4459, 4486.
- Whitbourn, G. F., Shepparton, 4286, 4287, 4295, 4533, 4538.
- Williams, F., Woori Yallock, 4310.
- Willmott, Robert, 3 Montearth-avenue, Hawthorn East, E.3, 4181, 4506, 4522.
- Wilson, David, 150 Rupert-street, West Footscray, 4475.
- Winter, G. A., Murgheboluc, 4439, 4467.
- Wise, J. A., 6 Volum-street, Manifold Heights, Geelong West, 3609, 3610, 3611, 3627, 3628, 3631, 3633.
- Withers, Master R. M., 66 Littlewood-street, Hampton, 3806, 3814.
- Wood, A. C., Webster-street, Alexandra, 4334, 4401, 4411.
- Wood, A. G., 22 Ellington-street, Caulfield, S.E.8, 3583.
- Wood, T., 1 Beckwith-street, Wagga Wagga, N.S.W., 4012, 4013, 4019, 4020, 4022, 4028, 4029, 4056.
- Woodman, H. and A., 4 Alice-street, Coburg, N.13, 4360, 4503, 4514.
- Woods, E. A., 43 Raleigh-street, Essendon, W.5, 3695, 3696, 3703, 3711, 3723.
- Wykes, W. A., 69 East Point Nepean-road, Aspendale, S.13, 3803.
- Wyllie, G. E., 28 Bent-street, Moonee Ponds, 4689.
- Young, J. J., Torquay, 7 Ruabon-road, Toorak, S.E.2, 4419.
- Younger, A. D., 8 Fairfield-grove, Caulfield, S.E.8, 3946, 3949, 3955, 3991, 4077, 4078.

We test the sight accurately and supply up-to-date Eye-Wear.

ALFRED NOTT PTY. LTD.

T. and G. Building, Cr. Collins and Russell Streets.

Section 41—Pigeons.

Pigeons will be on exhibition from Wednesday, 23rd September, to Saturday, 26th September (both days inclusive).

FANCY PIGEONS—Part 1.
CARRIERS, DRAGOONS, SCANDEROONS, SHOW HOMERS, ARCHANGELS,
GIMPELS, SADDLEBACKS AND TRUMPETERS.

Judge: T. ARNOLD, Esq. Steward: Captain A. E. T. PAYNE.

FANCY PIGEONS—Part 2.
POUTERS, TUMBLERS, BALDHEADS AND BEARDS.

Judge: W. G. ANDERSON, Esq. Steward: W. A. WEBB, Esq.

FANCY PIGEONS—Part 3.
FANTAILS, AFRICAN OWLS, ENGLISH OWLS, BLONDINETTES,
SATINETTES, BLUETTES, ORIENTALS, TURBITS AND ANY
OTHER VARIETY.

Judge: J. WHITEHILL, Esq. Steward: J. A. MITCHELL, Esq.

FANCY PIGEONS—Part 4.
JACOBINS, MAGPIES, NUNS, HELMETS AND TIPPLERS.

Judge: H. R. WELHAM, Esq. Steward: A. R. GRAYSON, Esq.

UTILITY PIGEONS—Part 1.
CARNEAUX.

Judge: A. G. ALLAWAY, Esq. Steward: NILS SJOGREN, Esq.

UTILITY PIGEONS—Part 2.
OTHER THAN CARNEAUX.

Judge: C. SHEPHARD, Esq. Steward: C. N. MCKAY, Esq.

WORKING HOMERS.

Judge: J. RYAN, Esq. Steward: E. R. JOHNSON, Esq.

SQUABS.

Judge: H. F. CLINTON, Esq. Steward: J. B. BREWER, Esq.

**PIGEONS MUST BE PENNED BEFORE 9 p.m. ON TUESDAY,
22nd SEPTEMBER.**

NOTE.—Pigeons will be received and penned, fed and attended to, re-cooped and despatched, free of charge to exhibitors, subject to the provisions of Regulations 43 and 45.

Birds belonging to Interstate exhibitors will be returned on Monday, 28th September, 1936.

Only a limited number of exhibitors will be allowed into the Pigeon House at a time to remove their birds. No birds to be removed till 5 p.m. on Saturday, 26th September, 1936.

For the convenience of exhibitors, the office will be open for the reception of entries till 9 p.m. on Thursday and Friday evenings, 13th and 14th August, 1936.

Prizes in all Classes will be based upon the following scale:—

From one to three entries—8/-; 3/-.

From four to six entries—12/-; 5/-; Card.

From seven to nine entries—15/-; 10/-; 5/-.

Ten entries or over—£1; 10/-; 5/-.

No exhibitor will be permitted to make more than six entries in any one class.

Labels will be sent for each pen when the Exhibitor is not a resident of Melbourne or suburbs, on the reverse side of which the Exhibitors will be required to write their names, addresses, and instructions for the return journey. Country and Interstate Exhibitors must inform the Secretary by post or telegram of the despatch of their exhibits, giving all particulars, in order that arrangements may be made for receiving them. Several birds may be sent in one hamper or box, if it be properly divided and pen numbers attached to each division. When the Exhibitor resides in or near Melbourne, "Entry Tickets" only will be sent, the corresponding numbers being affixed to the coops or cages by the Society.

Selling Prices of all Pigeons may be displayed on coops.

Cards will be supplied free on application to the Pigeon Superintendent, who will place them on the coops if requested by exhibitors who are unable to attend in person.

In Utility and Fancy Varieties, all young birds must be rung with 1935-36 A.C.S., A.P.S. or C.P.E. ring, or any other recognised club ring of correct size. In Homer Classes, all young birds must be rung with a recognised Club ring. Birds wearing special leg bands or rings, or bearing marks of any kind that may indicate ownership, will not be allowed to compete.

The greatest care will be taken of the exhibits; but the Society will not be responsible for any accident, mistake, loss or damage from whatever cause arising, the exhibits being at the sole risk of the Exhibitor. In case of the death of any exhibit, the same shall be certified by the Veterinary Surgeon or his deputy.

Birds that have been tampered with or improperly dealt with in any way shall be disqualified, and entry fees paid therefor shall be forfeited. The Exhibitor shall also be liable to disqualification, and, if a member, to expulsion from the Society.

PIGEONS.

Entry fee: Members, 1/6; Non-Members, 2/6.

A CHAMPIONSHIP CARD AND A TROPHY, valued at £5/5/-, presented by the Royal Agricultural Society of Victoria for the Best Young Bird in the Fancy Breeds Classes, bred by exhibitor. To be won three times (not necessarily in succession) before being won outright. Winner: 1934 and 1935:

A. Wurz.

A Reserve Champion Rosette will be awarded to the bird placed second to the champion.

A Champion Ribbon, presented by THE VICTORIAN PIGEON SOCIETY, will be awarded to this year's winner of the above trophy.

Note.—Entries limited to six in a class from any one exhibitor.

CLASS.

893. CARRIER (black), Cock.

| | |
|---------------------|-----------------------|
| 4700 Claude Hall. | 4703 Thomas O. Clark. |
| 4701 W. T. Male. | 4704 Thomas O. Clark. |
| 4702 B. A. Corkill. | 4705 J. E. Gabel. |

894. CARRIER (black), Hen.

| | |
|---------------------|-----------------------|
| 4706 Claude Hall. | 4709 Thomas O. Clark. |
| 4707 W. T. Male. | 4710 J. E. Gabel. |
| 4708 B. A. Corkill. | |

895. CARRIER (any other color), Cock.

| | |
|-------------------|-------------------|
| 4711 Claude Hall. | 4713 J. E. Gabel. |
| 4712 W. T. Male. | |

896. CARRIER (any other color), Hen.

| | |
|-------------------|-----------------------|
| 4714 Claude Hall. | 4718 W. T. Male. |
| 4715 T. A. Bird. | 4719 Thomas O. Clark. |
| 4716 T. A. Bird. | 4720 Thomas O. Clark. |
| 4717 T. A. Bird. | 4721 J. E. Gabel. |

897. CARRIER (any color), Cock or Hen, young.

| | |
|------------------|-------------------|
| 4722 T. A. Bird. | 4724 J. E. Gabel. |
| 4723 W. T. Male. | |

898. DRAGOON (blue or black Chequer), Cock or Hen.

| | |
|---------------------|------------------------|
| 4725 T. A. Seymour. | 4726 G. and E. Kimber. |
|---------------------|------------------------|

899. DRAGOON (blue bar), Cock or Hen.

| | |
|---------------------|-----------------------|
| 4727 James Jesson. | 4729 Thomas O. Clark. |
| 4728 T. A. Seymour. | 4730 Thomas O. Clark. |

900. DRAGOON (any other color), Cock or Hen.

| | |
|-----------------------|-----------------------|
| 4731 T. A. Seymour. | 4733 Thomas O. Clark. |
| 4732 Thomas O. Clark. | |

901. DRAGOON (any color), Cock or Hen, young.

| | |
|--------------------|---------------------|
| 4734 James Jesson. | 4735 T. A. Seymour. |
|--------------------|---------------------|

902. SCANDEROON, Cock or Hen.

| | |
|------------------------|---------------|
| 4736 G. Langley, Junr. | 4739 A. Wurz. |
| 4737 A. Wurz. | 4740 A. Wurz. |
| 4738 A. Wurz. | |

903. SCANDEROON, Cock or Hen, young.

No Entry.

CLASS.

- 904. SHOW HOMER (blue or black Chequer), Cock.**
 4741 A. Wurz. 4743 A. E. Bond.
 4742 A. Wurz.
- 905. SHOW HOMER (blue or black Chequer), Hen.**
 4744 A. Wurz.
- 906. SHOW HOMER (any other color), Cock.**
 4745 A. Wurz. 4747 A. Wurz.
 4746 A. Wurz. 4748 A. Wurz.
- 907. SHOW HOMER (any other color), Hen.**
 4749 A. Wurz. 4753 A. Wurz.
 4750 A. Wurz. 4754 A. E. Bond.
 4751 A. Wurz. 4755 Mrs. R. M. Nolan.
 4752 A. Wurz.
- 908. SHOW HOMER (any color Chequer), Cock or Hen, young.**
 4756 A. Wurz. 4759 A. E. Bond.
 4757 A. Wurz. 4760 A. E. Bond.
 4758 A. E. Bond.
- 909. SHOW HOMER (any other color), Cock or Hen, young.**
 4761 A. Wurz. 4763 A. Wurz.
 4762 A. Wurz. 4764 A. Wurz.
- 910. POUTER, Cock or Hen.**
 4765 A. Wurz. 4766 Wally Eck.
- 911. POUTER (Pigmy), blue, silver or mealy, Cock.**
 4767 T. A. Seymour. 4770 Wally Eck.
 4768 G. Langley, Junr. 4771 Frank Crotty.
 4769 C. C. Crichton.
- 912. POUTER (Pigmy), blue, silver or mealy, Hen.**
 4772 T. A. Seymour. 4775 Jack W. Bennetts.
 4773 G. Langley, Junr. 4776 Frank Crotty.
 4774 A. Wurz. 4777 Charles W. Gaylor.
- 913. POUTER (Pigmy) (any other color), Cock or Hen.**
 4778 G. Langley, Junr. 4781 Frank Crotty.
 4779 Wally Eck. 4782 Frank Crotty.
 4780 Frank Crotty.
- 914. POUTER (Pigmy), blue, silver or mealy, Cock or Hen, young.**
 4783 G. Langley, Junr. 4786 Wally Eck.
 4784 A. Wurz. 4787 Jack W. Bennetts.
 4785 A. Wurz.
- 915. POUTER (Pigmy) (any other color), Cock or Hen, young.**
 4788 Wally Eck. 4790 Frank Crotty.
 4789 Frank Crotty.
- 916. POUTER (Brunner) (white), Cock or Hen.**
 4791 A. Wurz. 4793 A. Wurz.
 4792 A. Wurz. 4794 A. Wurz.
- 917. POUTER (Brunner) (white), Cock or Hen, young.**
 4795 A. Wurz. 4796 A. Wurz.
- 918. POUTER (Brunner) (any other color), Cock or Hen.**
 4797 A. Wurz. 4800 A. Wurz.
 4798 A. Wurz. 4801 A. Wurz.
 4799 A. Wurz. 4802 A. Wurz.
- 919. POUTER (Brunner) (any other color), Cock or Hen, young.**
 4803 A. Wurz. 4805 A. Wurz.
 4804 A. Wurz. 4806 A. Wurz.
- 920. JACOBIN (black), Cock.**
 4807 G. E. McDonald. 4808 E. Holland.
- 921. JACOBIN (black), Hen.**
 4809 G. E. McDonald. 4811 Frank Crotty.
 4810 J. J. Young.
- 922. JACOBIN (black), Cock or Hen, young.**
 4812 G. E. McDonald. 4814 J. J. Young.
 4813 J. J. Young.
- 923. JACOBIN (white), Cock or Hen.**
 4815 G. Langley, Junr. 4818 J. J. Young.
 4816 G. E. McDonald. 4819 Frank Crotty.
 4817 J. J. Young.
- 924. JACOBIN (white), Cock or Hen, young.**
 4820 J. J. Young. 4821 J. J. Young.

CLASS.**925. JACOBIN (splash), Cock.**

| | |
|----------------------|----------------------|
| 4822 G. E. McDonald. | 4825 J. J. Young. |
| 4823 J. J. Young. | 4826 H. Dunn. |
| 4824 J. J. Young. | 4827 E. and A. Hill. |

926. JACOBIN (splash), Hen.

| | |
|----------------------|-------------------|
| 4828 G. E. McDonald. | 4830 J. J. Young. |
| 4829 J. J. Young. | 4831 J. J. Young. |

927. JACOBIN (splash), Cock or Hen, young.

| | |
|----------------------|-------------------|
| 4832 G. E. McDonald. | 4835 J. J. Young. |
| 4833 J. J. Young. | 4836 J. J. Young. |
| 4834 J. J. Young. | |

928. JACOBIN (red or yellow), Cock.

| | |
|------------------------|-------------------|
| 4837 G. Langley, Junr. | 4840 J. J. Young. |
| 4838 J. J. Young. | 4841 J. J. Young. |
| 4839 J. J. Young. | |

929. JACOBIN (red or yellow), Hen.

| | |
|-------------------|-------------------|
| 4842 J. J. Young. | 4845 J. J. Young. |
| 4843 J. J. Young. | 4846 J. J. Young. |
| 4844 J. J. Young. | 4847 J. J. Young. |

930. JACOBIN (red), Cock or Hen, young.

| | |
|-------------------|--------------------|
| 4848 J. J. Young. | 4851 J. J. Young. |
| 4849 J. J. Young. | 4852 Frank Crotty. |
| 4850 J. J. Young. | |

931. JACOBIN (yellow), Cock or Hen, young.

| | |
|-------------------|-------------------|
| 4853 J. J. Young. | 4855 J. J. Young. |
| 4854 J. J. Young. | 4856 J. J. Young. |

932. JACOBIN (any other color), Cock or Hen.

| | |
|----------------------|--------------------|
| 4857 G. E. McDonald. | 4860 J. J. Young. |
| 4858 J. J. Young. | 4861 J. J. Young. |
| 4859 J. J. Young. | 4862 Frank Crotty. |

933. JACOBIN (any color except red, yellow, black or white), Cock or Hen, young.

| | |
|-------------------|--------------------|
| 4863 J. J. Young. | 4865 Frank Crotty. |
| 4864 J. J. Young. | 4866 E. Holland. |

934. FANTAIL (white), Cock.

| | |
|----------------------|------------------------|
| 4867 T. A. Bird. | 4871 J. B. Harrison. |
| 4868 A. E. Bond. | 4872 J. Hocking. |
| 4869 A. E. Bond. | 4873 Jack W. Bennetts. |
| 4870 J. B. Harrison. | |

935. FANTAIL (white), Hen.

| | |
|--------------------|----------------------|
| 4874 L. C. Thomas. | 4877 J. B. Harrison. |
| 4875 A. E. Bond. | 4878 J. B. Harrison. |
| 4876 A. E. Bond. | |

936. FANTAIL (white), Cock or Hen, young.

| | |
|------------------------|----------------------|
| 4879 G. Langley, Junr. | 4883 J. B. Harrison. |
| 4880 A. E. Bond. | 4884 J. Hocking. |
| 4881 A. E. Bond. | 4885 J. Hocking. |
| 4882 A. E. Bond. | |

937. FANTAIL (blue or black), Cock or Hen.

| | |
|------------------------|------------------------|
| 4886 L. C. Thomas. | 4889 A. E. Bond. |
| 4887 B. McKinnon. | 4890 Jack W. Bennetts. |
| 4888 G. Langley, Junr. | 4891 Frank Crotty. |

938. FANTAIL (lace white), Cock or Hen.

| | |
|-------------------|------------------------|
| 4892 B. McKinnon. | 4894 G. Coulson. |
| 4893 G. Coulson. | 4895 Jack W. Bennetts. |

939. FANTAIL (lace, any color), Cock or Hen, young.

| | |
|------------------|------------------------|
| 4896 G. Coulson. | 4897 Jack W. Bennetts. |
|------------------|------------------------|

940. FANTAIL (lace), any other color, Cock or Hen.

| | |
|-------------------|------------------|
| 4898 B. McKinnon. | 4900 G. Coulson. |
| 4899 B. McKinnon. | |

941. FANTAIL (any other color), Cock or Hen.

| | |
|--------------------|------------------------|
| 4901 L. C. Thomas. | 4904 Frank Crotty. |
| 4902 A. E. Bond. | 4905 Jack W. Bennetts. |
| 4903 A. E. Bond. | |

942. FANTAIL (any color except white), Cock or Hen, young.

| | |
|------------------------|--------------------|
| 4906 A. E. Bond. | 4909 Frank Crotty. |
| 4907 C. C. Crichton. | 4910 Frank Crotty. |
| 4908 Jack W. Bennetts. | |

943. MAGPIE (black), Cock.

| | |
|-------------------|-----------------------|
| 4911 J. J. Young. | 4913 C. J. Hollowell. |
| 4912 H. Dunn. | |

CLASS.

- 944. MAGPIE (black), Hen.**
 4914 J. J. Young. 4916 C. J. Hallowell.
 4915 H. Dunn.
- 945. MAGPIE (black), Cock or Hen, young.**
 4917 T. A. Seymour. 4920 H. Dunn.
 4918 J. J. Young. 4921 C. J. Hallowell.
 4919 J. J. Young. 4922 C. J. Hallowell.
- 946. MAGPIE (yellow), Cock or Hen.**
 4923 C. J. Hallowell.
- 947. MAGPIE (yellow), Cock or Hen, young.**
 4924 T. A. Seymour.
- 948. MAGPIE (red), Cock or Hen.**
 4925 T. A. Seymour. 4927 C. J. Hallowell.
 4926 C. J. Hallowell.
- 949. MAGPIE (red), Cock or Hen, young.**
 No Entry.
- 950. MAGPIE (any other color), Cock or Hen.**
 4928 H. Dunn.
- 951. NUN (any color), Cock or Hen.**
 4929 A. E. Bond. 4931 C. C. Crichton.
 4930 A. E. Bond.
- 952. NUN (any color), Cock or Hen, young.**
 No Entry.
- 953. ARCHANGEL, Cock or Hen.**
 4932 H. R. Welham. 4934 Jack W. Bennetts.
 4933 H. R. Welham. 4935 Jack W. Bennetts.
- 954. ARCHANGEL, Cock or Hen, young.**
 No Entry.
- 955. GIMPEL, Cock or Hen.**
 4936 H. R. Welham. 4938 Jack W. Bennetts
 4937 H. R. Welham. 4939 Jack W. Bennetts.
- 956. GIMPEL, Cock or Hen, young.**
 4940 H. R. Welham. 4942 H. R. Welham.
 4941 H. R. Welham. 4943 H. R. Welham.
- 957. TUMBLER (long-faced), red or yellow self, Cock.**
 4944 A. D. Anson.
- 958. TUMBLER (long-faced), red or yellow self, Hen.**
 No Entry.
- 959. TUMBLER (long-faced), black self, Cock or Hen.**
 4945 Frank Crotty. 4947 Frank Crotty.
 4946 Frank Crotty.
- 960. TUMBLER (long-faced), black self, Cock or Hen, young.**
 4948 W. H. Wilson. 4950 Frank Crotty.
 4949 Frank Crotty. 4951 Frank Crotty.
- 961. TUMBLER (long-faced), red or yellow, Cock or Hen, young.**
 4952 A. D. Anson. 4953 A. R. Kelcey.
- 962. TUMBLER (long-faced), white, Cock or Hen.**
 4954 T. A. Seymour. 4956 H. R. Welham.
 4955 T. A. Seymour.
- 963. TUMBLER (long-faced), white, Cock or Hen, young.**
 4957 T. A. Seymour. 4959 H. R. Welham.
 4958 T. A. Seymour. 4960 H. R. Welham.
- 964. TUMBLER (long-faced), any other color, Cock or Hen.**
 4961 Claude Hall.
- 965. TUMBLER (long-faced), any other color, Cock or Hen, young.**
 No Entry.
- 966. BALDHEAD (long-faced), any color, Cock.**
 4962 C. J. Hallowell. 4965 G. G. Ingram.
 4963 A. Dukes. 4966 G. G. Ingram.
 4964 F. Greaves.
- 967. BALDHEAD (long-faced), any color, Hen.**
 4967 C. J. Hallowell. 4969 G. G. Ingram.
 4968 G. G. Ingram.
- 968. BALDHEAD (long-faced), any color, Cock or Hen, young.**
 4970 W. T. Male. 4972 G. G. Ingram.
 4971 G. G. Ingram. 4973 C. J. Hallowell.
- 969. BEARD (long-faced), Cock or Hen.**
 4974 F. Greaves. 4976 F. Greaves.
 4975 F. Greaves. 4977 F. Greaves.

CLASS.

- 970. BEARD (long-faced), Cock or Hen, young.**
No Entry.
- 971. ALMOND TUMBLER (short-faced), Cock.**
4978 Claude Hall. 4981 H. R. Welham.
4979 H. Dunn. 4982 A. Dukes.
4980 H. R. Welham. 4983 R. Hunter.
- 972. ALMOND TUMBLER (short-faced), Hen.**
4984 H. R. Welham. 4986 A. Dukes.
4985 H. R. Welham.
- 973. ALMOND TUMBLER (short-faced), Cock or Hen, young.**
4987 Claude Hall. 4990 H. R. Welham.
4988 A. Dukes. 4991 H. R. Welham.
4989 A. Dukes.
- 974. TUMBLER (short-faced), any other color, Cock or Hen.**
4992 Claude Hall. 4996 H. R. Welham.
4993 H. Dunn. 4997 H. R. Welham.
4994 A. Dukes. 4998 T. Welsh.
4995 A. Dukes. 4999 T. Welsh.
- 975. TUMBLER (short-faced), any other color, Cock or Hen, young.**
5000 Claude Hall. 5001 H. R. Welham.
- 976. TUMBLER (long-faced), muff, Cock, any color.**
No Entry.
- 977. TUMBLER (long-faced), muff, Hen, any color.**
5002 E. Holland.
- 978. HELMET, Cock.**
5003 Thomas O. Clark. 5005 Thomas O. Clark.
5004 Thomas O. Clark. 5006 Thomas O. Clark.
- 979. HELMET, Hen.**
5007 Thomas O. Clark. 5009 Thomas O. Clark.
5008 Thomas O. Clark. 5010 Thomas O. Clark.
- 980. HELMET, Cock or Hen, young.**
5011 Thomas O. Clark. 5013 Thomas O. Clark.
5012 Thomas O. Clark. 5014 Thomas O. Clark.
- 981. TIPPLER (high-flying), Cock or Hen.**
No Entry.
- 982. TIPPLER (high-flying), Cock or Hen, young.**
No Entry.
- 983. SADDLEBACK (Black Stripe), Cock or Hen.**
5015 A. D. Anson. 5017 G. G. Ingram.
5016 G. G. Ingram.
- 984. SADDLEBACK (Black Spot), Cock or Hen.**
5018 G. G. Ingram.
- 985. SADDLEBACK (any other color), Stripe, Cock or Hen.**
5019 G. G. Ingram. 5020 G. G. Ingram.
- 986. SADDLEBACK (any other color), Spot, Cock or Hen.**
5021 A. D. Anson.
- 987. SADDLEBACK (any color) (spot or stripe), Cock or Hen, young.**
5022 A. D. Anson. 5024 G. G. Ingram.
5023 G. G. Ingram.
- 988. TRUMPETER (Russian), Cock.**
5025 Claude Hall. 5027 G. Langley, Junr.
5026 T. A. Bird. 5028 A. Wurz.
- 989. TRUMPETER (Russian), Hen.**
5029 A. Wurz. 5030 A. Wurz.
- 990. TRUMPETER (Russian), Cock or Hen, young.**
5031 G. Langley, Junr. 5034 A. Wurz.
5032 A. Wurz. 5035 A. Wurz.
5033 A. Wurz. 5036 A. Wurz.
- 991. AFRICAN OWL (white), Cock or Hen.**
5037 T. A. Seymour. 5039 H. Dunn.
5038 C. C. Crichton.
- 992. AFRICAN OWL (black), Cock or Hen.**
5040 T. A. Seymour. 5042 G. G. Ingram.
5041 T. A. Bird.
- 993. AFRICAN OWL (any other color), Cock or Hen.**
5043 Claude Hall. 5046 T. A. Bird.
5044 T. A. Seymour. 5047 T. A. Bird.
5045 T. A. Bird.

CLASS.

- 994. AFRICAN OWL (any color), Cock or Hen, young.**
 5048 C. C. Crichton. 5050 W. H. Wilson.
 5049 W. H. Wilson.
- 995. ENGLISH OWL (any color), Cock or Hen.**
 No Entry.
- 996. BLONDINETTE (any color), Cock or Hen.**
 5051 C. C. Crichton.
- 997. SATINETTE (any color), Cock or Hen.**
 5052 H. R. Welham.
- 998. BLUETTE, Cock or Hen.**
 5053 H. Dunn. 5055 H. R. Welham.
 5054 H. R. Welham.
- 999. BLUETTE, Cock or Hen, young.**
 5056 H. R. Welham. 5057 H. R. Welham.
- 1000. ORIENTAL (any other variety), Cock or Hen.**
 5058 G. Langley, Junr. 5059 H. R. Welham.
- 1001. ORIENTAL (any other variety), Cock or Hen, young.**
 5060 C. C. Crichton. 5062 T. Welsh.
 5061 H. R. Welham. 5063 T. Welsh.
- 1002. TURBIT, Cock.**
 No Entry.
- 1003. TURBIT, Hen.**
 5064 E. Holland.
- 1004. TURBIT, Cock or Hen, Young.**
 No Entry.
- 1005. ANY OTHER PURE FANCY BREED OR VARIETY, Cock.**
 (Breed or variety to be stated on entry form.)
 5065 L. C. Thomas (Ice Pigeon). 5068 C. J. Hollowell (Fairy Swallow).
 5066 A. E. Bond (Swallow). 5069 Wally Eck (Modena).
 5067 C. C. Crichton (Modena).
- 1006. ANY OTHER PURE FANCY BREED OR VARIETY, Hen.**
 (Breed or variety to be stated on entry form.)
 5070 A. E. Bond (Swallow). 5071 C. J. Hollowell (Fairy Swallow).
- 1007. ANY OTHER PURE FANCY BREED OR VARIETY, Cock or Hen, young.**
 5072 A. E. Bond (Swallow). 5073 Wally Eck (Holly Cropper).

SPECIAL NOTE.

The members of the **MELBOURNE PIGEON IMPROVEMENT SOCIETY** will compete for the Society's Cups and Trophies in the above classes.

For further particulars apply to the Secretary, J. J. Young, 7 Ruabon Road, Toorak, S.E.2.

The members of the **VICTORIAN PIGEON SOCIETY** will compete for the Society's Cups and Trophies in the above classes.

For further particulars apply to the Secretary, N. R. H. Roddick, 32 Nelson Road, Camberwell, E.6.

UTILITY CLASSES.

A CHAMPIONSHIP CARD AND A TROPHY, valued at £5/5/-, presented by the Royal Agricultural Society of Victoria, for Best Young Bird in the Utility Classes, bred by exhibitor. To be won three times (not necessarily in succession), before being won outright. Winner:—1935: C. N. Latchford.

A Reserve Champion Rosette will be awarded to the bird placed second to the Champion.

A Champion Ribbon, presented by THE VICTORIAN PIGEON SOCIETY, will be awarded to this year's winner of the above trophy.

Note.—Entries limited to six in a class from any one exhibitor.

CLASS.

- 1008. CARNEAU (red), Cock.**
 5074 C. N. Latchford. 5078 C. N. Latchford.
 5075 C. N. Latchford. 5079 C. N. Latchford.
 5076 C. N. Latchford. 5080 Allan Bath.
 5077 C. N. Latchford.

CLASS.

1009. CARNEAU (red), Hen.

| | |
|-----------------------|-----------------------|
| 5081 C. N. Latchford. | 5085 C. N. Latchford. |
| 5082 C. N. Latchford. | 5086 C. N. Latchford. |
| 5083 C. N. Latchford. | 5087 S. L. Jones. |
| 5084 C. N. Latchford. | |

1010. CARNEAU (red and white), Cock.

| | |
|-----------------------|-----------------------|
| 5088 C. N. Latchford. | 5092 C. N. Latchford. |
| 5089 C. N. Latchford. | 5093 C. N. Latchford. |
| 5090 C. N. Latchford. | 5094 Allan Bath. |
| 5091 C. N. Latchford. | |

1011. CARNEAU (red and white), Hen.

| | |
|-----------------------|-----------------------|
| 5095 C. N. Latchford. | 5099 C. N. Latchford. |
| 5096 C. N. Latchford. | 5100 C. N. Latchford. |
| 5097 C. N. Latchford. | 5101 Allan Bath. |
| 5098 C. N. Latchford. | |

1012. CARNEAU (red or yellow), Rosewing, Cock.

| | |
|-----------------------|-----------------------|
| 5102 C. N. Latchford. | 5106 C. N. Latchford. |
| 5103 C. N. Latchford. | 5107 C. N. Latchford. |
| 5104 C. N. Latchford. | 5108 Allan Bath. |
| 5105 C. N. Latchford. | |

1013. CARNEAU (red or yellow), Rosewing, Hen.

| | |
|-----------------------|-----------------------|
| 5109 C. N. Latchford. | 5113 C. N. Latchford. |
| 5110 C. N. Latchford. | 5114 C. N. Latchford. |
| 5111 C. N. Latchford. | 5115 Allan Bath. |
| 5112 C. N. Latchford. | |

Note.—In Rosewing Classes, white feathers, other than on the wings, will disqualify.

1014. CARNEAU (red or yellow), Rosewing, Cock or Hen, rung 1935-36.

| | |
|-----------------------|-----------------------|
| 5116 C. N. Latchford. | 5118 C. N. Latchford. |
| 5117 C. N. Latchford. | 5119 S. L. Jones. |

1015. CARNEAU (red), Cock, rung 1935-36.

| | |
|-----------------------|-----------------------|
| 5120 C. N. Latchford. | 5124 C. N. Latchford. |
| 5121 C. N. Latchford. | 5125 C. N. Latchford. |
| 5122 C. N. Latchford. | 5126 Allan Bath. |
| 5123 C. N. Latchford. | |

1016. CARNEAU (red), Hen, rung 1935-36.

| | |
|-----------------------|-----------------------|
| 5127 C. N. Latchford. | 5131 C. N. Latchford. |
| 5128 C. N. Latchford. | 5132 C. N. Latchford. |
| 5129 C. N. Latchford. | 5133 Allan Bath. |
| 5130 C. N. Latchford. | |

1017. CARNEAU (red and white), Cock, rung 1935-36.

| | |
|-----------------------|-----------------------|
| 5134 C. N. Latchford. | 5136 C. N. Latchford. |
| 5135 C. N. Latchford. | 5137 C. N. Latchford. |

1018. CARNEAU (red and white), Hen, rung 1935-36.

| | |
|-----------------------|-----------------------|
| 5138 C. N. Latchford. | 5140 C. N. Latchford. |
| 5139 C. N. Latchford. | 5141 C. N. Latchford. |

1019. CARNEAU (yellow), Cock.

| | |
|-----------------------|-----------------------|
| 5142 C. N. Latchford. | 5146 C. N. Latchford. |
| 5143 C. N. Latchford. | 5147 C. N. Latchford. |
| 5144 C. N. Latchford. | 5148 Allan Bath. |
| 5145 C. N. Latchford. | |

1020. CARNEAU (yellow), Hen.

| | |
|-----------------------|-----------------------|
| 5149 C. N. Latchford. | 5153 C. N. Latchford. |
| 5150 C. N. Latchford. | 5154 C. N. Latchford. |
| 5151 C. N. Latchford. | 5155 S. L. Jones. |
| 5152 C. N. Latchford. | |

1021. CARNEAU (yellow and white), Cock.

| | |
|-----------------------|-----------------------|
| 5156 C. N. Latchford. | 5160 C. N. Latchford. |
| 5157 C. N. Latchford. | 5161 C. N. Latchford. |
| 5158 C. N. Latchford. | 5162 Allan Bath. |
| 5159 C. N. Latchford. | |

1022. CARNEAU (yellow and white), Hen.

| | |
|-----------------------|-----------------------|
| 5163 C. N. Latchford. | 5167 C. N. Latchford. |
| 5164 C. N. Latchford. | 5168 C. N. Latchford. |
| 5165 C. N. Latchford. | 5169 Allan Bath. |
| 5166 C. N. Latchford. | |

1023. CARNEAU (yellow), Cock, rung 1935-36.

| | |
|-----------------------|-----------------------|
| 5170 C. N. Latchford. | 5172 C. N. Latchford. |
| 5171 C. N. Latchford. | 5173 C. N. Latchford. |

CLASS.

- 1024. CARNEAU (yellow), Hen, rung 1935-36.**
 5174 C. N. Latchford. 5176 C. N. Latchford.
 5175 C. N. Latchford. 5177 C. N. Latchford.
- 1025. CARNEAU (yellow and white), Cock, rung 1935-36.**
 5178 C. N. Latchford. 5180 C. N. Latchford.
 5179 C. N. Latchford. 5181 C. N. Latchford.
- 1026. CARNEAU (yellow and white), Hen, rung 1935-36.**
 5182 C. N. Latchford. 5184 C. N. Latchford.
 5183 C. N. Latchford. 5185 C. N. Latchford.
- 1027. CARNEAU (black), Cock or Hen.**
 5186 A. L. Harris. 5187 S. L. Jones.
- 1028. CARNEAU (black), Cock or Hen, rung 1935-36.**
 5188 A. L. Harris.
- 1029. CARNEAU (white), Cock or Hen.**
 5189 W. T. Male. 5190 S. L. Jones.
- 1030. CARNEAU (white), Cock or Hen, rung 1935-36.**
 5191 W. T. Male.
- 1031. CARNEAU (any other color), Cock.**
 5192 S. L. Jones.
- 1032. CARNEAU (any other color), Hen.**
 No Entry.
- 1033. CARNEAU (any other color), Cock or Hen, rung 1935-36.**
 5193 A. L. Harris. 5195 S. L. Jones.
 5194 A. L. Harris. 5196 S. L. Jones.
- 1034. MONDAINE, Cock.**
 5197 W. G. Barnett. 5199 J. A. Howe.
 5198 J. A. Howe.
- 1035. MONDAINE, Hen.**
 5200 W. G. Barnett. 5202 J. A. Howe.
 5201 J. A. Howe.
- 1036. MONDAINE, Cock or Hen, rung 1935-36.**
 5203 W. G. Barnett. 5205 J. A. Howe.
 5204 J. A. Howe.
- 1037. WHITE KING, Cock.**
 5206 J. C. Hunt. 5212 S. L. Jones.
 5207 C. J. Ansett. 5213 S. L. Jones.
 5208 C. J. Ansett. 5214 S. L. Jones.
 5209 Stanton's Squab Farm. 5215 S. L. Jones.
 5210 Stanton's Squab Farm. 5216 W. S. Webster.
 5211 Stanton's Squab Farm.
- 1038. WHITE KING, Hen.**
 5217 J. C. Hunt. 5222 W. S. Webster.
 5218 C. J. Ansett. 5223 S. L. Jones.
 5219 Stanton's Squab Farm. 5224 S. L. Jones.
 5220 Stanton's Squab Farm. 5225 S. L. Jones.
 5221 Stanton's Squab Farm. 5226 S. L. Jones.
- 1039. WHITE KING, Cock, rung 1935-36.**
 5227 J. C. Hunt. 5231 C. J. Ansett.
 5228 J. C. Hunt. 5232 C. J. Ansett.
 5229 J. C. Hunt. 5233 S. L. Jones.
 5230 J. C. Hunt. 5234 S. L. Jones.
- 1040. WHITE KING, Hen, rung 1935-36.**
 5235 J. C. Hunt. 5240 C. J. Ansett.
 5236 J. C. Hunt. 5241 S. L. Jones.
 5237 J. C. Hunt. 5242 S. L. Jones.
 5238 J. C. Hunt. 5243 W. S. Webster.
 5239 C. J. Ansett.
- 1041. SILVER OR BLUE KING, Cock.**
 5244 A. L. Harris. 5249 S. L. Jones.
 5245 W. J. Ogden. 5250 S. L. Jones.
 5246 W. J. Ogden. 5251 S. L. Jones.
 5247 Stanton's Squab Farm. 5252 S. L. Jones.
 5248 Stanton's Squab Farm.
- 1042. SILVER OR BLUE KING, Hen.**
 5253 A. L. Harris. 5257 S. L. Jones.
 5254 Stanton's Squab Farm. 5258 S. L. Jones.
 5255 Stanton's Squab Farm. 5259 S. L. Jones.
 5256 S. L. Jones.

CLASS.

1043. SILVER OR BLUE KING, Cock or Hen, rung 1935-36.

| | |
|--------------------|-------------------|
| 5260 A. L. Harris. | 5263 S. L. Jones. |
| 5261 A. L. Harris. | 5264 S. L. Jones. |
| 5262 S. L. Jones. | 5265 S. L. Jones. |

1044. RUNT, Cock.

| | |
|------------------|------------------|
| 5266 J. A. Howe. | 5267 J. A. Howe. |
|------------------|------------------|

1045. RUNT, Hen.

| | |
|------------------|------------------|
| 5268 J. A. Howe. | 5269 J. A. Howe. |
|------------------|------------------|

1046. RUNT, Cock or Hen, rung 1935-36.

| | |
|------------------|------------------|
| 5270 J. A. Howe. | 5271 J. A. Howe. |
|------------------|------------------|

1047. MONTAUBAN, Cock or Hen.

| | |
|--------------------|----------------------------|
| 5272 A. L. Harris. | 5274 Stanton's Squab Farm. |
| 5173 A. L. Harris. | 5275 Stanton's Squab Farm. |

1048. MONTAUBAN, Cock or Hen, rung 1935-36.

| | |
|----------------------------|----------------------------|
| 5276 Stanton's Squab Farm. | 5277 Stanton's Squab Farm. |
|----------------------------|----------------------------|

1049. MALTESE (white), Cock.

| | |
|----------------------------|----------------------------|
| 5278 Stanton's Squab Farm. | 5279 Stanton's Squab Farm. |
|----------------------------|----------------------------|

1050. MALTESE (white), Hen.

| | |
|----------------------------|----------------------------|
| 5280 Stanton's Squab Farm. | 5281 Stanton's Squab Farm. |
|----------------------------|----------------------------|

1051. MALTESE (white), Cock or Hen, rung 1935-36.

| |
|----------------------------|
| 5282 Stanton's Squab Farm. |
|----------------------------|

1052. MALTESE (blue or silver), Cock or Hen.

| | |
|----------------------------|----------------------------|
| 5283 Stanton's Squab Farm. | 5284 Stanton's Squab Farm. |
|----------------------------|----------------------------|

1053. MALTESE (blue or silver), Cock or Hen, rung 1935-36.

| | |
|----------------------------|----------------------------|
| 5285 Stanton's Squab Farm. | 5287 Stanton's Squab Farm. |
| 5286 Stanton's Squab Farm. | 5288 Stanton's Squab Farm. |

1054. MALTESE (black, red, dunn or yellow), Cock or Hen.

| | |
|----------------------------|----------------------------|
| 5289 Stanton's Squab Farm. | 5290 Stanton's Squab Farm. |
|----------------------------|----------------------------|

1055. MALTESE (any other color), Cock or Hen.

| | |
|----------------------------|----------------------------|
| 5291 Stanton's Squab Farm. | 5292 Stanton's Squab Farm. |
|----------------------------|----------------------------|

1056. MALTESE (any other color), Cock or Hen, rung 1935-36.

| | |
|----------------------------|----------------------------|
| 5293 Stanton's Squab Farm. | 5294 Stanton's Squab Farm. |
|----------------------------|----------------------------|

1057. HUNGARIAN (any color), Cock.

| | |
|----------------------------|----------------------------|
| 5295 Stanton's Squab Farm. | 5296 Stanton's Squab Farm. |
|----------------------------|----------------------------|

1058. HUNGARIAN (any color), Hen.

| | |
|----------------------------|----------------------------|
| 5297 Stanton's Squab Farm. | 5298 Stanton's Squab Farm. |
|----------------------------|----------------------------|

1059. HUNGARIAN (any color), Cock or Hen, rung 1935-36.

| |
|----------------------------|
| 5299 Stanton's Squab Farm. |
|----------------------------|

1060. UTILITY CARNEAU, Cock.

| | |
|-----------------------|-----------------------|
| 5300 C. N. Latchford. | 5304 C. N. Latchford. |
| 5301 C. N. Latchford. | 5305 C. N. Latchford. |
| 5302 C. N. Latchford. | 5306 Allan Bath. |
| 5303 C. N. Latchford. | |

1061. UTILITY CARNEAU, Hen.

| | |
|-----------------------|-----------------------|
| 5307 C. N. Latchford. | 5311 C. N. Latchford. |
| 5308 C. N. Latchford. | 5312 C. N. Latchford. |
| 5309 C. N. Latchford. | 5313 Allan Bath. |
| 5310 C. N. Latchford. | |

1062. PAIR OF UTILITY PIGEONS (any variety).

| | |
|-----------------------|-----------------------|
| 5314 J. C. Hunt. | 5318 C. N. Latchford. |
| 5315 C. N. Latchford. | 5319 C. N. Latchford. |
| 5316 C. N. Latchford. | 5320 C. N. Latchford. |
| 5317 C. N. Latchford. | 5321 Allan Bath. |

CLASS.

1063. ANY OTHER UTILITY BREED OR VARIETY, Cock or Hen.
(State breed or variety on entry form.)

5322 A. L. Harris (Blue and White King). 5323 A. L. Harris (Any Other Color Montauban).

Squabs to be brought in on Wednesday morning, 23rd September, plucked, with heads on.

CLASS.

1064. PAIR OF SQUABS (any variety), 4 to 5 weeks old.

5324 W. G. Barnett.

A CHAMPIONSHIP CARD AND TROPHY, valued at £5/5/-, presented by the Royal Agricultural Society of Victoria, for Best Young Bird in the Homer Classes, bred by exhibitor. To be won three times (not necessarily in succession) before being won outright.

Winners:—1933, A. Dingle; 1934, Carrodus Bros.; 1935, Herbert Ford.

A Reserve Champion Rosette will be awarded to the bird placed second to the Champion.

A Champion Ribbon, presented by THE VICTORIAN PIGEON SOCIETY, will be awarded for the Best Young Bird in the Homer Classes, bred by exhibitor.

CLASS.

1065. BLUE BARRED WORKING HOMER, Cock.

5325 W. J. McCarthy. 5329 James Ponting.
5326 C. N. Gove. 5330 Thomas O. Clark.
5327 H. V. Smith. 5331 S. L. Jones.
5328 H. J. Ring.

1066. BLUE BARRED WORKING HOMER, Hen.

5332 L. Slattery. 5334 S. L. Jones.
5333 H. J. Ring. 5335 L. J. Stout.

1067. BLUE BARRED WORKING HOMER, Cock or Hen, Young.

5336 C. J. Hallowell. 5339 S. L. Jones.
5337 L. Slattery. 5340 L. J. Stout.
5338 Thomas O. Clark.

1068. BARRED WORKING HOMER (any other color), Cock.

5341 S. L. Jones.

1069. BARRED WORKING HOMER (any other color), Hen.

5342 L. Slattery. 5343 S. L. Jones.

1070. BLUE OR BLACK CHEQUER WORKING HOMER, Cock.

5344 W. J. McCarthy. 5351 S. L. Jones.
5345 L. Slattery. 5352 W. S. Webster.
5346 P. McKinna. 5353 L. J. Stout.
5347 A. J. Dingle. 5354 Herbert Ford.
5348 H. J. Ring. 5355 Herbert Ford.
5349 James Ponting. 5356 Herbert Ford.
5350 S. L. Jones.

1071. BLUE OR BLACK CHEQUER WORKING HOMER, Hen.

5357 H. V. Smith. 5360 W. S. Webster.
5358 A. J. Dingle. 5361 Herbert Ford.
5359 H. J. Ring. 5362 Herbert Ford.

1072. BLUE OR BLACK CHEQUER WORKING HOMER, Cock or Hen, young.

5363 A. J. Dingle. 5369 W. S. Webster.
5364 A. J. Dingle. 5370 W. S. Webster.
5365 H. J. Ring. 5371 Herbert Ford.
5366 Thomas O. Clark. 5372 Herbert Ford.
5367 S. L. Jones. 5373 Herbert Ford.
5368 S. L. Jones.

Protein is the Profit-Earning Part of Fodder. Meggitt's "M.L.M." Linseed Meal contains more than any other stock food.

Obtainable from Storekeepers or
New Zealand Loan & Mercantile Agency Co. Ltd., Melbourne.

378

PIGEONS.

CLASS.

1073. RED OR RED CHEQUER WORKING HOMER, Cock.

| | |
|-----------------------|--------------------|
| 5374 W. J. McCarthy. | 5377 Wally Eck. |
| 5375 A. J. Dingle. | 5378 S. L. Jones. |
| 5376 Thomas O. Clark. | 5379 Herbert Ford. |

1074. RED OR RED CHEQUER WORKING HOMER, Hen.

| | |
|-----------------------|-----------------------|
| 5380 C. J. Hallowell. | 5385 Thomas O. Clark. |
| 5381 C. N. Gove. | 5386 E. Holland. |
| 5382 L. Slattery. | 5387 S. L. Jones. |
| 5383 Carrodus Bros. | 5388 L. J. Stout. |
| 5384 A. J. Dingle. | |

1075. RED OR RED CHEQUER WORKING HOMER, Cock or Hen, young.

| | |
|-----------------------|--------------------|
| 5389 C. J. Hallowell. | 5393 Wally Eck. |
| 5390 H. V. Smith. | 5394 S. L. Jones. |
| 5391 James Ponting. | 5395 Herbert Ford. |
| 5392 Thomas O. Clark. | |

1076. ANY OTHER COLOR WORKING HOMER, Cock.

| | |
|----------------------|--------------------|
| 5396 W. J. McCarthy. | 5402 S. L. Jones. |
| 5397 L. Slattery. | 5403 S. L. Jones. |
| 5398 A. J. Dingle. | 5404 S. L. Jones. |
| 5399 H. J. Ring. | 5405 Herbert Ford. |
| 5400 H. J. Ring. | 5406 Herbert Ford. |
| 5401 E. Holland. | |

1077. ANY OTHER COLOR WORKING HOMER, Hen.

| | |
|-------------------|--------------------|
| 5407 H. V. Smith. | 5411 L. J. Stout. |
| 5408 H. J. Ring. | 5412 Herbert Ford. |
| 5409 S. L. Jones. | 5413 Herbert Ford. |
| 5410 S. L. Jones. | |

1078. ANY OTHER COLOR WORKING HOMER. Cock, young.

| | |
|--------------------|--------------------|
| 5414 A. J. Dingle. | 5417 Herbert Ford. |
| 5415 S. L. Jones. | 5418 Herbert Ford. |
| 5416 S. L. Jones. | 5419 Herbert Ford. |

1079. ANY OTHER COLOR WORKING HOMER, Hen, young.

| | |
|----------------------|--------------------|
| 5420 W. J. McCarthy. | 5423 Herbert Ford. |
| 5421 H. J. Ring. | 5424 S. L. Jones. |
| 5422 James Ponting. | 5425 S. L. Jones. |

1080. WORKING HOMER (any color), Cock or Hen—Bird must have flown 100 to 250 miles in a recognised club match; certificate of performance to be produced at time of entry.

| | |
|--------------------|-------------------|
| 5426 A. J. Dingle. | 5427 S. L. Jones. |
|--------------------|-------------------|

1081. WORKING HOMER (any color), Cock or Hen—Bird must have flown 250 miles or over in a recognised club match; certificate of performance to be produced at time of entry.

| | |
|----------------------|--------------------|
| 5428 W. J. McCarthy. | 5431 A. J. Dingle. |
| 5429 P. McKinna. | 5432 E. Holland. |
| 5430 Carrodus Bros. | 5433 S. L. Jones. |

1082. WORKING HOMER (any color), Cock or Hen, young—Bird must have flown 100 miles in a recognised club match; certificate of performance to be produced at time of entry.

| | |
|----------------------|-------------------|
| 5434 W. J. McCarthy. | 5436 S. L. Jones. |
| 5435 H. J. Foss. | |

PATENTS & TRADE MARKS

GEORGE A. U'REN, PATENT ATTORNEY,

"Henty House," 499 Little Collins St. (near William St.), Melbourne.

INDEX TO PIGEON EXHIBITORS.

379

INDEX TO PIGEON EXHIBITORS.

- Ansett, C. J., 32 Prospect Hill-road, Camberwell, E.6, 5207, 5208, 5218, 5231, 5232, 5239, 5240.
- Anson, A. D., Daylesford, 4944, 4952, 5015, 5021, 5022.
- Barnett, W. G., 41 Argyle-street, Moonee Ponds, W.4, 5197, 5200, 5203, 5324.
- Bath, Allan, 4 Vincent-place, Albert Park, 5080, 5094, 5101, 5108, 5115, 5126, 5133, 5148, 5162, 5169, 5306, 5313, 5321.
- Bennetts, Jack W., 147 Eureka-street, Ballarat, 4775, 4787, 4873, 4890, 4895, 4897, 4905, 4908, 4934, 4935, 4938, 4939.
- Bird, T. A., 59 Seacombe-street, North Fitzroy, 4715, 4716, 4717, 4722, 4867, 5026, 5041, 5045, 5046, 5047.
- Bond, A. E., 124 Humffray-street North, Ballarat East, 4743, 4754, 4758, 4759, 4760, 4868, 4869, 4875, 4876, 4880, 4881, 4882, 4889, 4902, 4903, 4906, 4929, 4930, 5066, 5070, 5072.
- Carrodus Bros., 22 Spencer-street, Essendon, 5383, 5430.
- Clark, Thomas O., Mountain Highway, Bayswater, 4703, 4704, 4709, 4719, 4720, 4729, 4730, 4732, 4733, 5003, 5004, 5005, 5006, 5007, 5008, 5009, 5010, 5011, 5012, 5013, 5014, 5330, 5338, 5366, 5376, 5385, 5392.
- Corkill, B. A., 5 Maude-street, Murrumbeena, 4702, 4708.
- Coulson, G., 51 Milroy-street, Bendigo, 4893, 4894, 4896, 4900.
- Crichton, C. C., Kilburnie, The Rock, N.S.W., 4769, 4907, 4931, 5038, 5048, 5051, 5060, 5067.
- Crotty, Frank, 32 Fitzwilliam-street, Kew, 4771, 4776, 4780, 4781, 4782, 4789, 4790, 4811, 4819, 4852, 4862, 4865, 4891, 4904, 4909, 4910, 4945, 4946, 4947, 4949, 4950, 4951.
- Dingle, A. J., 251 New-street, Brighton, S.5, 5347, 5358, 5363, 5364, 5375, 5384, 5398, 5414, 5426, 5431.
- Dukes, A., 35 Mills-street, Burwood, 4963, 4982, 4986, 4988, 4989, 4994, 4995.
- Dunn, H., 48 Milroy-street, Bendigo, 4826, 4912, 4915, 4920, 4928, 4979, 4993, 5039, 5053.
- Eck, Wally, Albury, N.S.W., 4766, 4770, 4779, 4786, 4788, 5069, 5073, 5377, 5393.
- Ford, Herbert, 20 Dalny-road, Murrumbeena, S.E.9, 5354, 5355, 5356, 5361, 5362, 5371, 5372, 5373, 5379, 5395, 5405, 5406, 5412, 5413, 5417, 5418, 5419, 5423.
- Foss, H. J., 98 Bridge-street, Ballarat, 5435.
- Gabel, J. E., "Kuranda," Livingstone-road, Marrickville, N.S.W., 4705, 4710, 4713, 4721, 4724.
- Gaylor, Charles W., Bay-street, North Brighton, 4777.
- Gove, C. N., 43 Lumeah-road, Caulfield, 5326, 5381.
- Greaves, F., 34 Pearson-street, West Brunswick, 4964, 4974, 4975, 4976, 4977.
- Hall, Claude, 107 Kooyong-road, Caulfield, 4700, 4706, 4711, 4714, 4961, 4978, 4987, 4992, 5000, 5025, 5043.
- Hallowell, C. J., 45 Hider-street, Warrnambool, 4913, 4916, 4921, 4922, 4923, 4926, 4927, 4962, 4967, 4973, 5068, 5071, 5336, 5380, 5389.
- Harris, A. L., Box 16, Castlemaine, 5186, 5188, 5193, 5194, 5244, 5253, 5260, 5261, 5272, 5273, 5322, 5323.
- Harrison, J. B., 501 Brunswick-street, North Fitzroy, 4870, 4871, 4877, 4878, 4883.
- Hill, E. and A., 315 Canning-street, Carlton, 4827.
- Hocking, J., 11 Frank-street, Ballarat, 4827, 4884, 4885.
- Holland, E., Peel-street, Maryborough, 4808, 4866, 5002, 5064, 5386, 5401, 5432.
- Howe, J. A., 27 Gardenvale-road, Caulfield South, S.E.8, 5198, 5199, 5201, 5202, 5204, 5205, 5266, 5267, 5268, 5269, 5270, 5271.
- Hunt, J. C., 528 Whitehorse-road, Mitcham, 5206, 5217, 5227, 5228, 5229, 5230, 5235, 5236, 5237, 5238, 5314.
- Hunter, R., 57 Moreland-street, Footscray, W.11, 4983.

PATENTS & TRADE MARKS

GEORGE A. U'REN, PATENT ATTORNEY,

"Henty House," 499 Little Collins St. (near William St.), Melbourne.

380

INDEX TO PIGEON EXHIBITORS.

- Ingram, G. G., 36 Dickens-street, St. Kilda, S.3, 4965, 4966, 4968, 4969, 4971, 4972, 5016, 5017, 5018, 5019, 5020, 5023, 5024, 5042.
- Jesson, James, 24 Dalston-road, South Oakleigh, S.E.12, 4727, 4734.
- Jones, S. L., 9 Long-street, Elsternwick, S.4, 5087, 5119, 5155, 5187, 5190, 5192, 5195, 5196, 5212, 5213, 5214, 5215, 5223, 5224, 5225, 5226, 5233, 5234, 5241, 5242, 5249, 5250, 5251, 5252, 5256, 5257, 5258, 5259, 5262, 5263, 5264, 5265, 5331, 5334, 5339, 5341, 5343, 5350, 5351, 5367, 5368, 5378, 5387, 5394, 5402, 5403, 5404, 5409, 5410, 5415, 5416, 5424, 5425, 5427, 5433, 5436.
- Kelcey, A. R., Heatherton-road, Noble Park, 4953.
- Kimber, G. and E., 54 Lilydale-grove, Auburn, E.3, 4726.
- Langley, G., Junr., Eureka-street, Ballarat East, 4736, 4768, 4773, 4778, 4783, 4815, 4837, 4879, 4888, 5027, 5031, 5058.
- Latchford C. N., 24 Jessamine-avenue, Prahran, S.1, 5074, 5075, 5076, 5077, 5078, 5079, 5081, 5082, 5083, 5084, 5085, 5086, 5088, 5089, 5090, 5091, 5092, 5093, 5095, 5096, 5097, 5098, 5099, 5100, 5102, 5103, 5104, 5105, 5106, 5107, 5109, 5110, 5111, 5112, 5113, 5114, 5116, 5117, 5118, 5120, 5121, 5122, 5123, 5124, 5125, 5127, 5128, 5129, 5130, 5131, 5132, 5134, 5135, 5136, 5137, 5138, 5139, 5140, 5141, 5142, 5143, 5144, 5145, 5146, 5147, 5149, 5150, 5151, 5152, 5153, 5154, 5156, 5157, 5158, 5159, 5160, 5161, 5163, 5164, 5165, 5166, 5167, 5168, 5170, 5171, 5172, 5173, 5174, 5175, 5176, 5177, 5178, 5179, 5180, 5131, 5182, 5183, 5184, 5185, 5300, 5301, 5302, 5303, 5304, 5305, 5307, 5308, 5309, 5310, 5311, 5312, 5315, 5316, 5317, 5318, 5319, 5320.
- McCarthy, W. J., 5 Grandview-grove, Upper Hawthorn, E.3, 5325, 5344, 5374, 5396, 5420, 5428, 5434.
- McDonald, G. E., Police Headquarters, Mt. Gambier, S.A., 4807, 4809, 4812, 4816, 4822, 4828, 4832, 4857.
- McKinna P., Police Station, Footscray, 5346, 5429.
- McKinnon, B., 1 Little Ryrie-street, Geelong, 4887, 4892, 4898, 4899.
- Male, W. T., 8 Boxshall-street, Middle Brighton, S.5, 4701, 4707, 4712, 4718, 4723, 4970, 5189, 5191.
- Nolan, Mrs. R. M., 93 Grange-road, Toorak, 4755. —
- Ogden, W. J., 243 Ballarat-road, Footscray, 5245, 5246.
- Ponting, James, 274 Timor-street, Warrnambool, 5329, 5349, 5391, 5422.
- Ring, H. J., Stud-road, Dandenong, 5328, 5333, 5348, 5359, 5365, 5399, 5400, 5408, 5421.
- Seymour, T. A., Lakes Entrance, 4725, 4728, 4731, 4735, 4767, 4772, 4917, 4924, 4925, 4954, 4955, 4957, 4958, 5037, 5040, 5044.
- Slattery, L., 189 Bridge-street, Bendigo, 5332, 5337, 5342, 5345, 5382, 5397.
- Smith, H. V., Mansfield-road, Euroa, 5327, 5357, 5390, 5407.
- Stanton's Squab Farm, North-road, Reservoir, N.19, 5209, 5210, 5211, 5219, 5220, 5221, 5247, 5248, 5254, 5255, 5274, 5275, 5276, 5277, 5278, 5279, 5280, 5281, 5282, 5283, 5284, 5285, 5286, 5287, 5288, 5289, 5290, 5291, 5292, 5293, 5294, 5295, 5296, 5297, 5298, 5299.
- Stout, L. J., 22 Lennox-street, Moonee Ponds, W.4, 5335, 5340, 5353, 5388, 5411.
- Thomas, L. C., 17 Wheeler-street, East Devonport, Tasmania, 4874, 4886, 4901, 5065.
- Webster, W. S., 55 O'Grady-street, Albert Park, S.C.6, 5216, 5222, 5243, 5352, 5360, 5369, 5370.
- Welham, H. R., 16 Wigton-street, Ascot Vale, W.2, 4932, 4933, 4936, 4937, 4940, 4941, 4942, 4943, 4956, 4959, 4960, 4980, 4981, 4984, 4985, 4990, 4991, 4996, 4997, 5001, 5052, 5054, 5055, 5056, 5057, 5059, 5061.
- Welsh, T., 4 Cameron-street, Ballarat East, 4998, 4999, 5062, 5063.
- Wilson, W. H., 391a St. George's-road, North Fitzroy, N.7, 4948, 5049, 5050.
- Wurz, A., Belgrave, 4737, 4738, 4739, 4740, 4741, 4742, 4744, 4745, 4746, 4747, 4748, 4749, 4750, 4751, 4752, 4753, 4756, 4757, 4761, 4762, 4763, 4764, 4765, 4774, 4784, 4785, 4791, 4792, 4793, 4794, 4795, 4796, 4797, 4798, 4799, 4800, 4801, 4802, 4803, 4804, 4805, 4806, 5028, 5029, 5030, 5032, 5033, 5034, 5035, 5036.
- Yeung, J. J., "Torquay," 7 Ruabon-road, Toorak, S.E.2, 4810, 4813, 4814, 4817, 4818, 4820, 4821, 4823, 4824, 4825, 4829, 4830, 4831, 4833, 4834, 4835, 4836, 4838, 4839, 4840, 4841, 4842, 4843, 4844, 4845, 4846, 4847, 4848, 4849, 4850, 4851, 4853, 4854, 4855, 4856, 4858, 4859, 4860, 4861, 4863, 4864, 4911, 4914, 4918, 4919.

Section 42—Budgerigars, Canaries and Cage Birds.

Judges:

Part 1.—Budgerigars—J. S. MACKIE, Esq.

Part 2.—Canaries and Cage Birds—THOMAS COX, Esq.

For the convenience of intending exhibitors, the office will be open for the reception of entries till 9 p.m. on Thursday and Friday evenings, 13th and 14th August.

Entries must be made on forms supplied by the Society, and will only be received subject to the Rules and Regulations of the Society.

Exhibits must be the bona fide property of the exhibitor at time of entry.

No bird may be entered in more than one Class, and birds entered in wrong classes will not be judged and the entry fees will be forfeited.

ENTRY FEE 1/-. PRIZES IN EACH CLASS will be:—

First, 5/- and 40 per cent. of entry fees.

Second, 2/6 and 20 per cent. of entry fees.

Third, Card and 10 per cent. of entry fees.

(See particulars of Special Prizes and Trophies at end of Section.)

Birds must be delivered to the Superintendent at the Pigeon Pavilion on the Show Grounds not later than 9 p.m. on Thursday, 17th September. Country and interstate exhibitors may make arrangements with the Society to receive their birds and return them after the Show.

Exhibitors must provide suitable cages for their birds, standard if possible. Gummed labels to be affixed thereto will be supplied by the Society.

No bird suffering from any disease will be allowed to be exhibited.

Judging will be commenced at 9 a.m. on Friday, 18th September, and, with the exception of those engaged by the Society, no person will be admitted to the Pavilion until judging is completed. The Pavilion will be open to the public from 2 p.m. on that day and until 5 p.m. on Saturday, 19th September.

During the Show the birds will be in the custody of the Society, and must not be touched or handled by the owner or any person on any pretence whatever without the permission of the Superintendent.

Exhibitors will not be permitted to remove their birds before 5.30 p.m. on Saturday, 19th September.

The Society will arrange for a competent person to feed and otherwise attend to the birds, and caretakers will be on duty in the Pavilion night and day during the currency of the Show.

The greatest care will be taken of the exhibits; but the Society will not be responsible for any accident, mistake, loss or damage from whatever cause arising, the exhibits being at the sole risk of the exhibitor. In case of the death of any exhibit, the same shall be certified by the Veterinary Surgeon or his deputy.

Birds that have been tampered with or improperly dealt with in any way shall be disqualified, and entry fees paid therefor shall be forfeited. The exhibitor shall also be liable to disqualification, and, if a member, to expulsion from the Society.

BUDGERIGARS.

(The standard for Budgerigars shall be that adopted by the Budgerigar Society, England.)

LADIES' CLASSES.—No lady may enter in Classes 1083 to 1088 if any member of her family residing at the same address has won a first prize in any open class for Budgerigars at any Show held prior to 1st August, 1936.

CLASS.

1083. LIGHT GREEN, DARK GREEN or OLIVE, Cock or Hen.

| | |
|------------------------|------------------------|
| 5437 Mrs. A. A. Brown. | 5440 Mrs. M. Matthews. |
| 5438 Mrs. A. A. Brown. | 5441 Miss M. Wilson. |
| 5439 Miss R. Buchanan. | |

1084. LIGHT YELLOW, DARK YELLOW or OLIVE YELLOW, Cock or Hen.

| | |
|------------------------|----------------------------|
| 5442 Mrs. A. A. Brown. | 5445 Mrs. J. P. Warburton. |
| 5443 Mrs. A. A. Brown. | 5446 Mrs. E. Edwards. |
| 5444 Miss R. Buchanan. | 5447 Mrs. B. Ferris. |

1085. SKY BLUE, COBALT or MAUVE, Cock or Hen.

| | |
|-------------------------|------------------------|
| 5448 Mrs. A. A. Brown. | 5452 Mrs. R. Perrett. |
| 5449 Miss R. Buchanan. | 5453 Mrs. R. Perrett. |
| 5450 Miss R. Warburton. | 5454 Mrs. F. E. Fader. |
| 5451 Mrs. C. Jeffery. | 5455 Miss M. Wilson. |

1086. WHITE SKY BLUE, WHITE COBALT or WHITE MAUVE, Cock or Hen.

| | |
|------------------------|------------------------|
| 5456 Mrs. A. A. Brown. | 5459 Mrs. C. Jeffery. |
| 5457 Mrs. A. A. Brown. | 5460 Mrs. F. E. Fader. |
| 5458 Miss R. Buchanan. | 5461 Mrs. M. Matthews. |

1087. GREYWING (Light Green, Dark Green or Olive), Cock or Hen.

| | |
|------------------------|-----------------------|
| 5462 Miss R. Buchanan. | 5463 Miss J. Wheeler. |
|------------------------|-----------------------|

1088. GREYWING (Sky Blue, Cobalt or Mauve), Cock or Hen.

| | |
|-------------------------------|----------------------|
| 5464 Mrs. Margaret Hambleton. | 5466 Mrs. B. Ferris. |
| 5465 Miss R. Buchanan. | 5467 Miss M. Wilson. |

JUVENILE CLASSES.—Open to children attending any School in Victoria, provided that no member of his or her family residing at the same address has won a first prize in any open class for Budgerigars at any Show held prior to 1st August, 1936.

1089. LIGHT GREEN, DARK GREEN or OLIVE, Cock or Hen.

| | |
|----------------------|------------------|
| 5468 Clive Brewster. | 5470 W. Spooner. |
| 5469 Noel Jeffery. | |

1090. LIGHT YELLOW, DARK YELLOW or OLIVE YELLOW, Cock or Hen.

| | |
|--------------------|--------------------------|
| 5471 Noel Jeffery. | 5474 Clive J. E. Ferris. |
| 5472 W. R. Lumley. | 5475 Clive J. E. Ferris. |
| 5473 B. Wheeler. | |

1091. SKY BLUE, COBALT or MAUVE, Cock or Hen.

| | |
|--------------------|-----------------------|
| 5476 Noel Jeffery. | 5478 Ronnie B. Baker. |
| 5477 W. Spooner. | |

1092. WHITE SKY BLUE, WHITE COBALT or WHITE MAUVE, Cock or Hen.

| | |
|--------------------|-----------------------|
| 5479 Noel Jeffery. | 5480 Ronnie B. Baker. |
|--------------------|-----------------------|

NOVICE CLASSES.—No person may enter in Classes 1093 to 1098 who has won a first prize in any open class for Budgerigars at any Show held prior to 1st August, 1936, or if a member of his or her family residing at the same address has won a first prize in any open class for Budgerigars at any Show held prior to 1st August, 1936.

1093. LIGHT GREEN, DARK GREEN or OLIVE, Cock or Hen.

| | |
|---------------------|---------------------------|
| 5481 K. Hunter. | 5484 Mrs. F. A. Buchanan. |
| 5482 V. Brewster. | 5485 D. McKee. |
| 5483 A. J. Jeffery. | 5486 D. McKee. |

1094. LIGHT YELLOW, DARK YELLOW or OLIVE YELLOW, Cock or Hen.

| | |
|---------------------|---------------------------|
| 5487 W. R. Lumley. | 5490 Mrs. F. A. Buchanan. |
| 5488 K. Hunter. | 5491 D. McKee. |
| 5489 A. J. Jeffrey. | 5492 J. Wheeler. |

1095. SKY BLUE, COBALT or MAUVE, Cock or Hen.

| | |
|---------------------------|-------------------------------|
| 5493 K. Hunter. | 5496 H. V. Barker. |
| 5494 A. J. Jeffery. | 5497 Mr. and Mrs. E. Edwards. |
| 5495 Mrs. F. A. Buchanan. | 5498 A. E. Milner. |

1096. WHITE SKY BLUE, WHITE COBALT or WHITE MAUVE, Cock or Hen.

| | |
|---------------------------|-----------------------|
| 5499 W. R. Lumley. | 5503 J. P. Warburton. |
| 5500 K. Hunter. | 5504 D. McKee. |
| 5501 A. J. Jeffery. | 5505 E. G. Dingle. |
| 5502 Mrs. F. A. Buchanan. | 5506 A. E. Milner. |

CLASS.**1097. GREYWING (Light Green, Dark Green or Olive), Cock or Hen.**

| | |
|---------------------------|--------------------|
| 5507 Fred. Lancaster. | 5510 H. V. Barker. |
| 5508 K. Hunter. | 5511 E. G. Dingle. |
| 5509 Mrs. F. A. Buchanan. | 5512 J. Wheeler. |

1098. GREYWING (Sky Blue, Cobalt or Mauve), Cock or Hen.

| | |
|---------------------------|-----------------------|
| 5513 Master W. L. Kenny. | 5516 T. Clive Ferris. |
| 5514 Mrs. F. A. Buchanan. | 5517 T. Clive Ferris. |
| 5515 A. E. Milner. | |

YOUNG BIRD CLASSES.—Open to All.

(All birds in Classes 1099 to 1105 must possess an unbroken cap.)

CLASS.**1099. LIGHT GREEN, DARK GREEN or OLIVE, Cock or Hen.**

| | |
|---------------------------|-----------------------|
| 5518 Mrs. F. A. Buchanan. | 5523 T. W. Blanshard. |
| 5519 V. E. Howard. | 5524 T. W. Blanshard. |
| 5520 O. A. Koopman. | 5525 W. H. Vines. |
| 5521 S. Friedman. | 5526 R. Jones. |
| 5522 L. Matthews. | 5527 R. Jones. |

1100. LIGHT YELLOW, DARK YELLOW or OLIVE YELLOW, Cock or Hen.

| | |
|---------------------------|-------------------|
| 5528 Mrs. F. A. Buchanan. | 5533 F. A. Moss. |
| 5529 J. P. Warburton. | 5534 S. Friedman. |
| 5530 V. E. Howard. | 5535 W. H. Vines. |
| 5531 J. Dutton. | 5536 R. Jones. |
| 5532 E. C. Millott. | |

1101. SKY BLUE, COBALT or MAUVE, Cock or Hen.

| | |
|---------------------------|------------------------|
| 5537 Mrs. F. A. Buchanan. | 5541 S. Friedman. |
| 5538 O. A. Koopman. | 5542 T. W. Blanshard. |
| 5539 J. Dutton. | 5543 A. E. Milner. |
| 5540 F. A. Moss. | 5544 Mrs. Bert Coombs. |

1102. WHITE SKY BLUE, WHITE COBALT or WHITE MAUVE, Cock or Hen.

| | |
|---------------------------|------------------------|
| 5545 Mrs. A. A. Brown | 5552 S. Friedman. |
| 5546 Mrs. R. Perrett. | 5553 H. R. Setford. |
| 5547 Mrs. F. A. Buchanan. | 5554 Mrs. Bert Coombs. |
| 5548 J. P. Warburton. | 5555 Norman McInnes. |
| 5549 V. E. Howard. | 5556 W. H. Vines. |
| 5550 E. C. Millott. | 5557 R. Jones. |
| 5551 E. C. Millott. | |

1103. GREYWING (Light Green, Dark Green or Olive), Cock or Hen.

| | |
|---------------------------|-----------------------|
| 5558 Mrs. F. A. Buchanan. | 5565 H. R. Setford. |
| 5559 V. E. Howard. | 5566 T. W. Blanshard. |
| 5560 O. A. Koopman. | 5567 A. E. Milner. |
| 5561 J. Dutton. | 5568 Norman McInnes. |
| 5562 S. Friedman. | 5569 W. H. Vines. |
| 5563 George Henwood. | 5570 R. Jones. |
| 5564 H. R. Setford. | |

1104. GREYWING (Sky Blue, Cobalt or Mauve), Cock or Hen.

| | |
|---------------------------|----------------------|
| 5571 Mrs. R. Perrett. | 5576 H. R. Setford. |
| 5572 Mrs. F. A. Buchanan. | 5577 A. E. Milner. |
| 5573 O. A. Koopman. | 5578 Norman McInnes. |
| 5574 S. Friedman. | 5579 W. H. Vines. |
| 5575 George Henwood. | 5580 W. H. Vines. |

1105. ANY OTHER COLOR, Cock or Hen.

| | |
|---------------------------|-------------------------|
| 5581 Fred. Lancaster. | 5593 S. Friedman. |
| 5582 Fred. Lancaster. | 5594 H. R. Setford. |
| 5583 Mrs. A. A. Brown. | 5595 Mrs. G. A. Murphy. |
| 5584 Mrs. A. A. Brown. | 5596 L. Matthews. |
| 5585 Mrs. A. A. Brown. | 5597 Mrs. Bert Coombs. |
| 5586 Mrs. F. A. Buchanan. | 5598 W. H. Vines. |
| 5587 Mrs. F. A. Buchanan. | 5599 R. Jones. |
| 5588 H. R. Setford. | 5600 Norman McInnes. |
| 5589 Mrs. F. A. Buchanan. | 5601 W. H. Vines. |
| 5590 Mrs. F. A. Buchanan. | 5602 W. H. Vines. |
| 5591 O. A. Koopman. | 5603 R. Jones. |
| 5592 O. A. Koopman. | |

OLD BIRD CLASSES.—Open to All.**1106. LIGHT GREEN, Cock or Hen.**

| | |
|--------------------|-----------------------|
| 5604 S. Friedman. | 5611 L. Matthews. |
| 5605 S. Friedman. | 5612 T. W. Blanshard. |
| 5606 V. E. Howard. | 5613 Norman McInnes. |
| 5607 F. H. Head. | 5614 Richard Jordan. |
| 5608 F. H. Head. | 5615 Mrs. E. Bennett. |
| 5609 L. Matthews. | 5616 W. H. Vines. |
| 5610 L. Matthews. | |

CLASS.

1107. DARK GREEN, Cock or Hen.

| | | | |
|------|-----------------|------|-----------------|
| 5617 | S. Friedman. | 5622 | Norman McInnes. |
| 5618 | George Henwood. | 5623 | W. H. Vines. |
| 5619 | F. H. Head. | 5624 | W. H. Vines. |
| 5620 | L. Matthews. | 5625 | R. Jones. |
| 5621 | L. Matthews. | | |

1108. OLIVE, Cock or Hen.

| | | | |
|------|-------------------|------|-------------------|
| 5626 | Mrs. A. A. Brown. | 5630 | Mrs. Bert Coombs. |
| 5627 | F. A. Moss. | 5631 | W. H. Vines. |
| 5628 | S. Friedman. | 5632 | W. H. Vines. |
| 5629 | F. H. Head. | 5633 | R. Jones. |

1109. LIGHT YELLOW, Cock or Hen.

| | | | |
|------|-------------------|------|-----------------|
| 5634 | Mrs. A. A. Brown. | 5639 | James Hocking. |
| 5635 | Lindsay G. Eddy. | 5640 | Norman McInnes. |
| 5636 | L. Matthews. | 5641 | Richard Jordan. |
| 5637 | L. Matthews. | 5642 | R. Jones. |
| 5638 | L. Matthews. | 5643 | R. Jones. |

1110. DARK YELLOW, Cock or Hen.

| | | | |
|------|-----------------|------|--------------|
| 5644 | F. A. Moss. | 5648 | F. H. Head. |
| 5645 | S. Friedman. | 5649 | L. Matthews. |
| 5646 | S. Friedman. | 5650 | L. Matthews. |
| 5647 | George Henwood. | | |

1111. OLIVE YELLOW, Cock or Hen.

| | | | |
|------|----------------------|------|-----------------|
| 5651 | Mrs. F. A. Buchanan. | 5656 | Norman McInnes. |
| 5652 | E. C. Millott. | 5657 | Richard Jordan. |
| 5653 | S. Friedman. | 5658 | Harold E. Peir. |
| 5654 | L. Matthews. | 5659 | W. H. Vines. |
| 5655 | Mrs. Bert Coombs. | 5660 | R. Jones. |

1112. SKY BLUE, Cock or Hen.

| | | | |
|------|------------------|------|-------------------|
| 5661 | J. P. Warburton. | 5670 | L. Matthews. |
| 5662 | S. Friedman. | 5671 | Mrs. F. E. Fader. |
| 5663 | S. Friedman. | 5672 | James Hocking. |
| 5664 | H. R. Setford. | 5673 | Mrs. Bert Coombs. |
| 5665 | Lindsay G. Eddy. | 5674 | Norman McInnes. |
| 5666 | Lindsay G. Eddy. | 5675 | W. H. Vines. |
| 5667 | Fred. Higham. | 5676 | R. Jones. |
| 5668 | L. Matthews. | 5677 | R. Jones. |
| 5669 | L. Matthews. | | |

1113. COBALT, Cock or Hen.

| | | | |
|------|--------------------|------|-------------------|
| 5678 | J. P. Warburton. | 5687 | T. W. Blanshard. |
| 5679 | S. Friedman. | 5688 | Mrs. F. E. Fader. |
| 5680 | S. Friedman. | 5689 | Mrs. Bert Coombs. |
| 5681 | S. Friedman. | 5690 | Norman McInnes. |
| 5682 | Mrs. G. A. Murphy. | 5691 | Richard Jordan. |
| 5683 | Fred. Higham. | 5692 | Harold E. Peir. |
| 5684 | L. Matthews. | 5693 | Harold E. Peir. |
| 5685 | L. Matthews. | 5694 | Harold E. Peir. |
| 5686 | L. Matthews. | | |

1114. MAUVE, Cock or Hen.

| | | | |
|------|------------------|------|-------------------|
| 5695 | S. Friedman. | 5698 | Mrs. Bert Coombs. |
| 5696 | L. Matthews. | 5699 | Norman McInnes. |
| 5697 | T. W. Blanshard. | 5700 | W. H. Vines. |

1115. YELLOW WING LIGHT GREEN, Cock or Hen.

| | | | |
|------|----------------------|------|------------------|
| 5701 | Mrs. A. A. Brown. | 5708 | L. Matthews. |
| 5702 | Mrs. F. A. Buchanan. | 5709 | L. Matthews. |
| 5703 | O. A. Koopman. | 5710 | James Hocking. |
| 5704 | S. Friedman. | 5711 | T. Clive Ferris. |
| 5705 | Mrs. G. A. Murphy. | 5712 | T. Clive Ferris. |
| 5706 | L. Matthews. | 5713 | R. Jones. |
| 5707 | R. Jones. | | |

1116. YELLOW WING DARK GREEN, Cock or Hen.

| | | | |
|------|----------------------|------|-------------------|
| 5714 | Fred. Lancaster. | 5719 | L. Matthews. |
| 5715 | Mrs. F. A. Buchanan. | 5720 | Mrs. F. E. Fader. |
| 5716 | O. A. Koopman. | 5721 | James Hocking. |
| 5717 | L. Matthews. | 5722 | H. Lancaster. |
| 5718 | L. Matthews. | 5723 | Norman McInnes. |

1117. YELLOW WING OLIVE, Cock or Hen.

| | | | |
|------|----------------------|------|------------------|
| 5724 | Mrs. F. A. Buchanan. | 5726 | T. Clive Ferris. |
| 5725 | L. Matthews. | 5727 | R. Jones. |

1118. WHITE WING SKY BLUE, Cock or Hen.

| | | | |
|------|----------------------|------|-------------------|
| 5728 | Mrs. F. A. Buchanan. | 5732 | L. Matthews. |
| 5729 | S. Friedman. | 5733 | Mrs. F. E. Fader. |
| 5730 | Mrs. G. A. Murphy. | 5734 | W. H. Vines. |
| 5731 | L. Matthews. | 5735 | R. Jones. |

CLASS.**1119. WHITE WING COBALT, Cock or Hen.**

| | |
|---------------------------|------------------------|
| 5736 Mrs. F. A. Buchanan. | 5743 Mrs. F. E. Fader. |
| 5737 O. A. Koopman. | 5744 James Hocking. |
| 5738 S. Friedman. | 5745 H. Lancaster. |
| 5739 S. Friedman. | 5746 T. Clive Ferris. |
| 5740 L. Matthews. | 5747 Harold E. Peir. |
| 5741 L. Matthews. | 5748 R. Jones. |
| 5742 L. Matthews. | 5749 R. Jones. |

1120. WHITE WING MAUVE, Cock or Hen.

| | |
|------------------------|-----------------------|
| 5750 L. Matthews. | 5753 T. Clive Ferris. |
| 5751 Mrs. F. E. Fader. | 5754 Norman McInnes. |
| 5752 H. Lancaster. | 5755 R. Jones. |

1121. WHITE SKY BLUE, Cock or Hen.

| | |
|---------------------|----------------------|
| 5756 O. A. Koopman. | 5759 Norman McInnes. |
| 5757 S. Friedman. | 5760 Harold E. Peir. |
| 5758 L. Matthews. | 5761 R. Jones. |

1122. WHITE COBALT, Cock or Hen.

| | |
|-----------------------|------------------------|
| 5762 F. A. Moss. | 5767 Fred. Higham. |
| 5763 S. Friedman. | 5768 L. Matthews. |
| 5764 H. R. Setford. | 5769 L. Matthews. |
| 5765 F. H. Head. | 5770 Mrs. F. E. Fader. |
| 5766 Lindsay G. Eddy. | 5771 Norman McInnes. |

1123. WHITE MAUVE, Cock or Hen.

| | |
|---------------------|------------------------|
| 5772 O. A. Koopman. | 5777 Lindsay G. Eddy. |
| 5773 J. Dutton. | 5778 L. Matthews. |
| 5774 S. Friedman. | 5779 Mrs. F. E. Fader. |
| 5775 S. Friedman. | 5780 R. Jones. |
| 5776 F. H. Head. | |

1124. PURE WHITE, Cock or Hen.

| |
|------------------------|
| 5781 Mrs. F. E. Fader. |
|------------------------|

1125. GREYWING, LIGHT GREEN (50 per cent. Body Color), Cock or Hen.

| | |
|--------------------|---------------------|
| 5782 S. Friedman. | 5786 L. Matthews. |
| 5783 S. Friedman. | 5787 L. Matthews. |
| 5784 V. E. Howard. | 5788 James Hocking. |
| 5785 Fred. Higham. | |

1126. GREYWING DARK GREEN (50 per cent. Body Color), Cock or Hen.

| | |
|-----------------------|----------------------|
| 5789 S. Friedman. | 5793 L. Matthews. |
| 5790 V. E. Howard. | 5794 L. Matthews. |
| 5791 J. W. Hambleton. | 5795 H. Lancaster. |
| 5792 J. W. Hambleton. | 5796 Norman McInnes. |

1127. GREYWING OLIVE (50 per cent. Body Color), Cock or Hen.

| | |
|------------------------|----------------------|
| 5797 L. Matthews. | 5800 Norman McInnes. |
| 5798 L. Matthews. | 5801 Harold E. Peir. |
| 5799 Mrs. Bert Coombs. | 5802 R. Jones. |

1128. GREYWING SKY BLUE (50 per cent. Body Color), Cock or Hen.

| | |
|---------------------|----------------------|
| 5803 O. A. Koopman. | 5807 L. Matthews. |
| 5804 S. Friedman. | 5808 Norman McInnes. |
| 5805 F. H. Head. | 5809 Richard Jordan. |
| 5806 L. Matthews. | 5810 R. Jones. |

1129. GREYWING COBALT (50 per cent. Body Color), Cock or Hen.

| | |
|---------------------|----------------------|
| 5811 O. A. Koopman. | 5815 L. Matthews. |
| 5812 S. Friedman. | 5816 James Hocking. |
| 5813 V. E. Howard. | 5817 Norman McInnes. |
| 5814 L. Matthews. | 5818 R. Jones. |

1130. GREYWING MAUVE (50 per cent. Body Color), Cock or Hen.

| | |
|-------------------|----------------------|
| 5819 S. Friedman. | 5822 L. Matthews. |
| 5820 L. Matthews. | 5823 Norman McInnes. |
| 5821 L. Matthews. | 5824 R. Jones. |

1131. GREYWING LIGHT GREEN (Normal Body Color), Cock or Hen.

| | |
|-------------------|-------------------|
| 5825 L. Matthews. | 5827 L. Matthews. |
| 5826 L. Matthews. | |

1132. GREYWING DARK GREEN (Normal Body Color), Cock or Hen.

| | |
|-------------------|---------------------|
| 5828 L. Matthews. | 5831 H. R. Setford. |
| 5829 L. Matthews. | 5832 R. Jones. |
| 5830 L. Matthews. | |

CLASS.

1133. GREYWING OLIVE (Normal Body Color), Cock or Hen.

| | | | |
|------|-------------------|------|-----------------|
| 5833 | S. Friedman. | 5837 | Norman McInnes. |
| 5834 | L. Matthews. | 5838 | Harold E. Peir. |
| 5835 | L. Matthews. | 5839 | R. Jones. |
| 5836 | Mrs. Bert Coombs. | | |

1134. GREYWING SKY BLUE (Normal Body Color), Cock or Hen.

| | | | |
|------|-------------------|------|-----------------|
| 5840 | O. A. Koopman. | 5846 | Harold E. Peir. |
| 5841 | L. Matthews. | 5847 | Harold E. Peir. |
| 5842 | L. Matthews. | 5848 | W. H. Vines. |
| 5843 | L. Matthews. | 5849 | R. Jones. |
| 5844 | Mrs. Bert Coombs. | 5850 | R. Jones. |
| 5845 | Norman McInnes. | | |

1135. GREYWING COBALT (Normal Body Color), Cock or Hen.

| | | | |
|------|----------------|------|-----------------|
| 5851 | James Hocking. | 5857 | Norman McInnes. |
| 5852 | O. A. Koopman. | 5858 | Harold E. Peir. |
| 5853 | Fred. Higham. | 5859 | Harold E. Peir. |
| 5854 | L. Matthews. | 5860 | R. Jones. |
| 5855 | L. Matthews. | 5861 | R. Jones. |
| 5856 | L. Matthews. | | |

1136. GREYWING MAUVE (Normal Body Color), Cock or Hen.

| | | | |
|------|--------------|------|-----------------|
| 5862 | L. Matthews. | 5865 | Norman McInnes. |
| 5863 | L. Matthews. | 5866 | R. Jones. |
| 5864 | L. Matthews. | | |

1137. ANY OTHER COLOR, Cock or Hen.

| | | | |
|------|----------------------|------|-------------------|
| 5867 | Mrs. F. A. Buchanan. | 5877 | L. Matthews. |
| 5868 | Mrs. F. A. Buchanan. | 5878 | Mrs. F. E. Fader. |
| 5869 | Mrs. F. A. Buchanan. | 5879 | Mrs. F. E. Fader. |
| 5870 | O. A. Koopman. | 5880 | H. Lancaster. |
| 5871 | J. Dutton. | 5881 | T. Clive Ferris. |
| 5872 | S. Friedman. | 5882 | W. H. Vines. |
| 5873 | Mrs. G. A. Murphy. | 5883 | W. H. Vines. |
| 5874 | Fred. Higham. | 5884 | W. H. Vines. |
| 5875 | L. Matthews. | 5885 | R. Jones. |
| 5876 | L. Matthews. | | |

CANARIES.

1138. CRESTED NORWICH, Cock or Hen.

No Entry.

1139. CRESTED-BRED NORWICH, Cock or Hen.

No Entry.

1140. CLEAR PLAINHEAD NORWICH (Yellow or Buff), Cock or Hen.

| | | | |
|------|-------------|------|------------|
| 5886 | Edwin Wren. | 5887 | J. Butler. |
|------|-------------|------|------------|

1141. VARIEGATED PLAINHEAD NORWICH (Yellow or Buff), Cock or Hen.

| | |
|------|-------------|
| 5888 | Edwin Wren. |
|------|-------------|

1142. CINNAMON NORWICH (Yellow or Buff), Cock or Hen.

| | | | |
|------|------------|------|------------|
| 5889 | J. Butler. | 5890 | J. Butler. |
|------|------------|------|------------|

1143. YORKSHIRE (Clear or Variegated), Cock or Hen.

No Entry.

CAGE BIRDS.

CLASS.

1144. BEST TALKING AUSTRALIAN BIRD.

No Entry.

1145. AUSTRALIAN COCKATOO (Black or Sulphur Crested).

| | | | |
|------|--------------------|------|----------------------|
| 5891 | Mrs. Nellie Green. | 5893 | Miss Jean Robertson. |
| 5892 | Miss E. Cubbin. | 5894 | Donald Seddon. |

1146. BLUE-EYED CORELLA.

| | |
|------|-----------------|
| 5895 | Harold Bartram. |
|------|-----------------|

CLASS.

1147. GALAH.

5896 Miss E. Cubbin. 5898 Mrs. N. A. L. Moon.
5897 Mrs. N. A. L. Moon. 5899 Mrs. N. A. L. Moon.

1148. LORIKEET (any variety).

No Entry.

1149. PARRAKEET (any variety).

5900 Mrs. N. A. L. Moon. 5902 Mrs. N. A. L. Moon.
5901 Mrs. N. A. L. Moon.

1150. ROSELLA (Common).

5903 Mrs. F. G. Adams. 5904 Miss E. Cubbin.

1151. COCKATIEL.

5905 F. Greaves. 5906 Donald Seddon.

1152. AUSTRALIAN FINCH (Firetail, Blood, Star, Picturella or Yellow Rump).

5907 Donald Seddon. 5909 T. W. Blanshard.
5908 T. W. Blanshard. 5910 H. I. Fader.

1153. COLLECTION OF AUSTRALIAN FINCHES. (Not less than six varieties; one bird of each variety.)

5911 Donald Seddon. 5913 H. I. Fader.
5912 T. W. Blanshard. 5914 M. Blizzard.

1154. PAIR OF AUSTRALIAN FINCHES.

5915 Donald Seddon. 5917 T. W. Blanshard.
5916 Donald Seddon. 5918 H. I. Fader.

1155. PAIR OF DIAMOND SPARROWS.

5919 Donald Seddon. 5922 H. I. Fader.
5920 Donald Seddon. 5923 H. J. Heath.
5921 T. W. Blanshard.

1156. PAIR OF ZEBRAS OR WAXBILLS (Chestnuts, Plum Heads or Double Bars).

5924 E. C. Millott. 5927 T. W. Blanshard.
5925 Donald Seddon. 5928 H. J. Heath.
5926 Donald Seddon.

1157. PAIR OF PAINTED FINCHES (Emblema Picta) or GOULDIAN (Red or Black Headed).

5929 Fred. Higham. 5932 Donald Seddon.
5930 Donald Seddon. 5933 H. I. Fader.
5931 Donald Seddon.

1158. GREENWING FRUIT PIGEON, SQUATTER PIGEON or ROCK PIGEON.

No Entry.

1159. PEACEFUL OR DIAMOND DOVE.

5934 Miss M. E. Joubert.

1160. ANY OTHER VARIETY OF AUSTRALIAN BIRD, INCLUDING ALBINOS.

5935 H. I. Fader. 5937 Miss Hazel Wood.
5936 T. Cuthbertson.

1161. FOREIGN PARROT.

No Entry.

1162. FOREIGN BIRD (Large), other than Parrot.

5938 Miss Hazel Wood.

CLASS.**1163. FOREIGN BIRD (Small).**

| | | | |
|------|-------------------|------|---------------------|
| 5939 | Donald Seddon. | 5946 | H. J. Heath. |
| 5940 | Donald Seddon. | 5947 | Miss M. E. Joubert. |
| 5941 | Donald Seddon. | 5948 | Miss M. E. Joubert. |
| 5942 | Mrs. F. E. Fader. | 5949 | Miss Hazel Wood. |
| 5943 | Mrs. F. E. Fader. | 5950 | Mrs. N. McInnes. |
| 5944 | Mrs. F. E. Fader. | 5951 | Mrs. N. McInnes. |
| 5945 | Mrs. F. E. Fader. | | |

1164. COLLECTION OF FOREIGN FINCHES. (Not less than six varieties. One bird of each variety).

| | | | |
|------|------------------|------|-------------------|
| 5952 | Donald Seddon. | 5954 | Mrs. F. E. Fader. |
| 5953 | T. W. Blanshard. | 5955 | Mrs. N. McInnes. |

1165. COLLECTION OF FOREIGN BIRDS (other than Finches).

No Entry.

SPECIAL PRIZES AND TROPHIES.

(Only birds entered in ordinary Classes eligible to compete. No special entry necessary.)

BEST BUDGERIGAR IN SHOW.—Challenge Trophy, valued at 25 guineas, presented by THE PROPRIETORS OF "THE SUN NEWS PICTORIAL," MELBOURNE. The successful exhibitor each year will receive a small trophy, the Society's Champion Rosette and Card to commemorate the award.

BEST BUDGERIGAR IN SHOW, bred, rung and owned by exhibitor, who must be a financial member of any recognised Society in Australia.—Trophy, valued at £9/9/-, presented by THE METROPOLITAN BUDGERIGAR AND CAGE BIRD SOCIETY OF VICTORIA, and the Society's Special Card and Ribbon.

BEST BUDGERIGAR IN LADIES' CLASSES.—Trophy, valued at £2/2/- (to be selected by the winner), and the Society's Special Card and Ribbon.

BEST BUDGERIGAR IN JUVENILE CLASSES.—Trophy, valued at £1/1/- (to be selected by the winner), and the Society's Special Card and Ribbon.

BEST BUDGERIGAR IN NOVICE CLASSES.—Trophy, valued at £2/2/- (to be selected by the winner), and the Society's Special Card and Ribbon.

BEST BUDGERIGAR IN YOUNG BIRD CLASSES.—Trophy, valued at £5/5/- (to be selected by the winner), to be won twice by the same exhibitor, not necessarily in succession; and the Society's Special Card and Ribbon. Winner.—1935: Mrs. A. A. Brown.

BEST BUDGERIGAR IN OPEN CLASSES.—Trophy, valued at £5/5/- (to be selected by the winner), to be won twice by the same exhibitor, not necessarily in succession; and the Society's Special Card and Ribbon. Winner:—1935: W. Vines.

BEST AUSTRALIAN BIRD IN SHOW.—Trophy, valued at £3/3/- (to be selected by the winner), to be won twice by the same exhibitor, not necessarily in succession; and the Society's Special Card and Ribbon. Winner: 1935: Donald Seddon.

BEST FOREIGN BIRD IN SHOW.—Trophy, valued at £3/3/- (to be selected by the winner), to be won twice by the same exhibitor, not necessarily in succession; and the Society's Special Card and Ribbon. Winner:—1935: Mrs. F. E. Fader.

INDEX TO EXHIBITORS IN BUDGERIGARS, CANARIES AND CAGE BIRDS SECTION.

- Adams, F. G., 131 Eglinton-street, Moonee Ponds, 5903.
- Baker, Ronnie B., 55 Hyde-street, Footscray, W.11, 5478, 5480.
- Barker, H. V., 5 Elm-grove, North Essendon, W.6, 5496, 5510.
- Bartram, Harold, "Glenard," Lower-road, Heidelberg, 5895.
- Bennett, Mrs. E., 639 Heidelberg-road, Alphington, N.20, 5615.
- Blanshard, T. W., 207 Orrong-road, East St. Kilda, S.2, 5523, 5524, 5542, 5566, 5612, 5687, 5697, 5908, 5909, 5912, 5917, 5921, 5927, 5953.
- Blizzard, M., Heidelberg-road, Alphington, N.20, 5914.
- Brewster, Master Clive, 8 Oberon-avenue, Hawthorn East, 5468.
- Brewster, V., 8 Oberon-avenue, Hawthorn East, 5482.
- Brown, Mrs. A. A., 8 Mongarra-road, Canterbury, 5437, 5438, 5442, 5443, 5448, 5456, 5457, 5545, 5583, 5584, 5585, 5626, 5634, 5701.
- Buchanan, Mrs. F. A., 4 Thomas-street, East Brunswick, N.10, 5484, 5490, 5495, 5502, 5509, 5514, 5518, 5528, 5537, 5547, 5558, 5572, 5586, 5587, 5589, 5590, 5651, 5702, 5715, 5724, 5728, 5736, 5867, 5868, 5869.
- Buchanan, Miss R., 4 Thomas-street, East Brunswick, N.10, 5439, 5444, 5449, 5458, 5462, 5465.
- Butler, J., 42 Railway-place, Newmarket, 5887, 5889, 5890.
- Coombs, Mrs. Bert, 44 Ivanhoe-parade, Ivanhoe, N.21, 5544, 5554, 5597, 5630, 5655, 5673, 5689, 5698, 5799, 5836, 5844.
- Cubbin, Miss E., 38 Mirams-street, Ascot Vale, 5892, 5896, 5904.
- Cuthbertson, T., 94 Evans-street, East Brunswick, 5936.
- Dingle, E. G., 251 New-street, North Brighton, S.5, 5505, 5511.
- Dutton, J., Spotswood, W.14, 5531, 5539, 5561, 5773, 5871.
- Eddy, Lindsay G., 11 Tennyson-street, Sandringham, 5635, 5665, 5666, 5766, 5777.
- Edwards, Mrs. E., 74 Pilgrim-street, Footscray, 5446.
- Edwards, Mr. and Mrs. E., 74 Pilgrim-street, Footscray, 5497.
- Fader, Mrs. F. E., 15 Balaclava-road, East St. Kilda, 5454, 5460, 5671, 5688, 5720, 5733, 5743, 5751, 5770, 5779, 5781, 5878, 5879, 5942, 5943, 5944, 5945, 5954.
- Fader, H. I., 15 Balaclava-road, East St. Kilda, 5910, 5913, 5918, 5922, 5933, 5935.
- Ferris, Mrs. B., 26 Faircroft-avenue, Glen Iris, S.E.6, 5447, 5466.
- Ferris, Clive J. E., 26 Faircroft-avenue, Glen Iris, S.E.6, 5474, 5475.
- Ferris, T. Clive, 26 Faircroft-avenue, Glen Iris, S.E.6, 5516, 5517, 5711, 5712, 5726, 5746, 5753, 5881.
- Friedman, S., 1 Toorak-road, South Camberwell, E.6, 5521, 5534, 5541, 5552, 5562, 5574, 5593, 5604, 5605, 5617, 5628, 5645, 5646, 5653, 5662, 5663, 5679, 5680, 5681, 5695, 5704, 5729, 5738, 5739, 5757, 5763, 5774, 5775, 5782, 5783, 5789, 5804, 5812, 5819, 5833, 5872.
- Greaves, F., 34 Pearson-street, West Brunswick, 5905.
- Green, Mrs. Nellie, 23 Nelson-place, Alphington, 5891.
- Hambleton, J. W., 146 Gordon-street, Footscray, W.11, 5791, 5792.
- Hambleton, Mrs. Margaret, 146 Gordon-street, Footscray, W.11, 5464.
- Head, F. H., 1337 Burke-road, East Kew, E.4, 5607, 5608, 5619, 5629, 5648, 5765, 5776, 5805.
- Heath, H. J., 54 Queen-street, West Coburg, N.13, 5923, 5928, 5946.
- Henwood, George, 1 Monamore-street, Alphington, N.20, 5563, 5575, 5618, 5647.
- Higham, Fred., 148 Melbourne-road, North Williamstown, 5667, 5683, 5767, 5785, 5853, 5874, 5929.
- Hocking, James, 56 Electra-street, Williamstown, 5639, 5672, 5710, 5721, 5744, 5788, 5816, 5851.

- Howard, V. E., 43 Summerhill-avenue, East Malvern, S.E.5, 5519, 5530, 5549, 5559, 5606, 5784, 5790, 5813.
- Hunter, K., 17 Boyd-street, Richmond, E.1, 5481, 5488, 5493, 5500, 5508.
- Jeffery, A. J., 480 Murray-road, West Preston, N.18, 5483, 5489, 5494, 5501.
- Jeffery, Mrs. C., 480 Murray-road, West Preston, N.18, 5451, 5459.
- Jeffery, Noel, 480 Murray-road, West Preston, N.18, 5469, 5471, 5476, 5479.
- Jones, R., 35 Linden-avenue, Heidelberg, N.23, 5526, 5527, 5536, 5557, 5570, 5599, 5603, 5625, 5633, 5642, 5643, 5660, 5676, 5677, 5707, 5713, 5727, 5735, 5748, 5749, 5755, 5761, 5780, 5802, 5810, 5818, 5824, 5832, 5839, 5849, 5850, 5860, 5861, 5866, 5885.
- Jordan, Richard, 202 Grange-road, Alphington, N.20, 5614, 5641, 5657, 5691, 5809.
- Joubert, Miss M. E., 21 Kingston-street, East Malvern, S.E.5, 5934, 5947, 5948.
- Kenny, Master W. L., 17 Creswick-street, Footscray, W.11, 5513.
- Koopman, O. A., 1 Alfriston-street, St. Kilda, S.3, 5520, 5538, 5560, 5573, 5591, 5592, 5703, 5716, 5737, 5756, 5772, 5803, 5811, 5840, 5852, 5870.
- Lancaster, Fred., Robb's-road, Werribee South, 5507, 5581, 5582, 5714.
- Lancaster, H., South Werribee P.O., 5722, 5745, 5752, 5795, 5880.
- Lumley, W. R., 5 Mandeville-crescent, Toorak, S.E.2, 5472, 5487, 5499.
- McInnes, Mrs. N., 15 Cluden-street, North Brighton, 5950, 5951, 5955.
- McInnes, Norman, 15 Cluden-street, North Brighton, 5555, 5568, 5578, 5600, 5613, 5622, 5640, 5656, 5674, 5690, 5699, 5723, 5754, 5759, 5771, 5796, 5800, 5808, 5817, 5823, 5837, 5845, 5857, 5865.
- McKee, D., 9 Weir-street, Balwyn, E.S, 5485, 5486, 5491, 5504.
- Matthews, L., 26 Fairfield-avenue, Camberwell, 5522, 5596, 5609, 5610, 5611, 5620, 5621, 5636, 5637, 5638, 5649, 5650, 5654, 5668, 5669, 5670, 5684, 5685, 5686, 5696, 5706, 5708, 5709, 5717, 5718, 5719, 5725, 5731, 5732, 5740, 5741, 5742, 5750, 5758, 5768, 5769, 5778, 5786, 5787, 5793, 5794, 5797, 5798, 5806, 5807, 5814, 5815, 5820, 5821, 5822, 5825, 5826, 5827, 5828, 5829, 5830, 5834, 5835, 5841, 5842, 5843, 5854, 5855, 5856, 5862, 5863, 5864, 5875, 5876, 5877.
- Matthews, Mrs. M., 123 Hyde-street, Footscray, W.11, 5440, 5461.
- Millott, E. C., 40 Munro-street, Ascot Vale, W.2, 5532, 5550, 5551, 5652, 5924.
- Milner, A. E., 22 Belson-street, East Malvern, S.E.5, 5498, 5506, 5515, 5543, 5567, 5577.
- Moon, Mrs. N. A. L., Flat 6, 8 Barkly-street, St. Kilda, 5897, 5898, 5899, 5900, 5901, 5902.
- Moss, F. A., 202 Glen Iris-road, Glen Iris, 5533, 5540, 5627, 5644, 5762.
- Murphy, Mrs. G. A., Leonard-street, Frankston, 5595, 5682, 5705, 5730, 5873.
- Peir, Harold E., c/o B. Coombs, 44 Ivanhoe-parade, Ivanhoe, N.21, 5658, 5692, 5693, 5694, 5747, 5760, 5801, 5838, 5846, 5847, 5858, 5859.
- Perrett, Mrs. R., 2 Queen-street, South Geelong, 5452, 5453, 5546, 5571.
- Robertson, Miss Jean, 69 Cole-street, Elwood, S.3, 5893.
- Seddon, Donald, "Andon," Belmont-road, Ivanhoe, 5894, 5906, 5907, 5911, 5915, 5916, 5919, 5920, 5925, 5926, 5930, 5931, 5932, 5939, 5940, 5941, 5952.
- Setford, H. R., 11 Percy-street, Balwyn, E.S, 5553, 5564, 5565, 5576, 5588, 5594, 5664, 5764, 5831.
- Spooner, W., 17 Boyd-street, Richmond, 5470, 5477.
- Vines, W. H., 81 Elgin-street, Hawthorn, 5525, 5535, 5556, 5569, 5579, 5580, 5598, 5601, 5602, 5616, 5623, 5624, 5631, 5632, 5659, 5675, 5700, 5734, 5848, 5882, 5883, 5884.
- Warburton, Mrs. J. P., 90 Albert-street, Windsor, 5445.
- Warburton, J. P., 90 Albert-street, Windsor, 5503, 5529, 5548, 5661, 5678.
- Warburton, Miss R., 90 Albert-street, Windsor, 5450.
- Wheeler, B., 46 The Avenue, East St. Kilda, 5473.
- Wheeler, J., 46 The Avenue, East St. Kilda, 5492, 5512.
- Wheeler, Miss J., 46 The Avenue, East St. Kilda, 5463.
- Wilson, Miss M., 104 Elgin-street, Hawthorn, 5441, 5455, 5467.
- Wood, Miss Hazel, 4 Shaftesbury-parade, Thornbury, N.17, 5937, 5938, 5949.
- Wren, Edwin, 227 Maribyrnag-road, Ascot Vale, 5886, 5888.

Section 43—Farm Produce.

STATE AGRICULTURAL CHAMPIONSHIP. SPECIAL PRIZES TOTALLING £170.

(See Section 44 for full particulars.)

| | | |
|------------------------------|--|--------------------------------|
| Judge: J. BRAKE, Esq. | WHEAT. | Steward: A. B. HACKWELL, Esq. |
| Judge: E. C. ROBERTSON, Esq. | OATS AND PEAS. | Steward: H. COLLINS, Esq. |
| Judge: JOHN MITCHELL, Esq. | BARLEY. | Steward: F. C. T. HOLDEN, Esq. |
| Judge: J. PERRY, Esq. | MAIZE. | Steward: H. HILL, Esq. |
| Judge: W. R. JEWELL, Esq. | SUGAR BEET. | Steward: H. HILL, Esq. |
| Judge: W. J. McGRATH, Esq. | HAY AND CHAFF. | Steward: F. C. T. HOLDEN, Esq. |
| Judge: L. C. BARTELS, Esq. | MEADOW HAY. | |
| Judge: TEMPLE A. SMITH, Esq. | FARM PRODUCE (except Cereals, Hay, Chaff, Sugar Beet, Potatoes and Onions). | Steward: JOHN GILES, Esq. |
| Judge: W. J. GRANT, Esq. | CANNING ASPARAGUS. | |
| Judge: G. STAYNER, Esq. | TABLE VEGETABLES AND ONIONS. | Steward: J. B. BREWER, Esq. |
| Judge: J. T. RAMSAY, Esq. | POTATOES. | Steward: W. G. McROBERT, Esq. |

Note.—The Royal Agricultural Society of Victoria will pay freight on all Farm Produce sent in bulk through Secretaries of Agricultural Societies.

No advertisement or notice can be displayed on exhibits entered in this Section.

Exhibits in this Section must be staged before 9 a.m. on Thursday, 17th September; but, in order to avoid disappointment, exhibitors are advised to forward their produce earlier in the week.

Exhibitors must lodge a **statutory declaration** when making their entries that exhibits of Wheat (other than those in the Sunshine Wheat Competition), Oats, Barley and Maize represent a quantity of not less than 150 bushels, that exhibits of Chaff and Hay represent a quantity of not less than 10 tons, and that they were produced by the exhibitor during the preceding 12 months. (See back of entry form.)

EXHIBITORS IN THIS SECTION WILL NOT BE ALLOWED TO TAKE MORE THAN ONE PRIZE WITH THE SAME VARIETY OF PRODUCE IN ANY ONE CLASS.

NOTE.—Exhibits of Wheat, Oats, Barley and Maize will not be eligible for competition unless Exhibitors state on their Entry Forms the name of the variety, locality where grown, character of soil, quantity of seed sown per acre, source of supply of seed, yield per acre; acreage cultivated of variety exhibited, and, if manured, state kind and quantity used per acre; also annual rainfall of district, and rainfall from 1st May, 1935, to 1st November, 1935, in the case of Wheat, Oats and Barley, and from 1st October to 30th April for Maize. Exhibitors of Maize must also state the type of Maize. Form will be forwarded to exhibitors, who are requested to fill in all particulars as above regarding the growing of their produce, and Cards giving this information will be displayed on the exhibit stand.

It is particularly requested that all farm produce exhibits are distinctly labelled with removable cards. Such labels to indicate name and address of exhibitor, together with class and exhibit numbers.

WHEAT.

Wheat exhibits addressed to **The Secretary, Royal Agricultural Society of Victoria, Spencer-street Railway Station, Melbourne**, will be received until Saturday, 11th July, 1936. The railage must be prepaid by the exhibitor, but the Society will take delivery from the railway station and convey same to the Show Grounds free of charge. It is particularly requested that exhibitors will write their names and addresses on the reverse side of the address label, and also mention Class Number, names of the variety of the wheat in each bag, so that their exhibits may be identified.

Wheat which, in the opinion of the Judge, has been "mill dressed" or polished, or from which the brush is absent, will be disqualified.

In classes where the varieties are specified such varieties only are eligible for competition.

ENTRIES FOR WHEAT CLOSE ON SATURDAY, 11th JULY.

Red grained Wheats are not eligible to compete in the following classes, except in Class 1175.

**GRAIN.
NOVICE CLASS.****CLASS.**

1166. **GHURKA, RANEE 4H, RANEE or FREE GALLIPOLI (1 bushel).** Open to competitors who have not won a prize for Wheat at any previous Melbourne Royal Show.—Prizes—£5; £3; £1. Entry fee 6/-. Members 4/-.
- 5956 Rudolph C. F. Gniel, "Ranee 4H," grown at Walpeup, soil red loam, seed 75 lbs., yield 21 bus., 70 acres cultivated; manure 90 lbs. super. Rainfall during growth 6.42 inches.
- 5957 W. C. Dalton, "Ranee," grown at Ariah Park, N.S.W., soil red loam, seed 60 lbs., yield 24 bus., 50 acres cultivated; manure 60 lbs. Commonwealth super. Annual rainfall 19 inches, during growth 9 inches.
- 5958 H. Formby, "Ranee 4H," grown at Wunghnu, soil grey loam, seed 70 lbs., yield 27 bus., 50 acres cultivated; manure 103 lbs. Pivot. Annual rainfall 18½ inches, during growth 11.59 inches.
- 5959 Ivo R. Ham, "Ranee 4H," grown at Moama, N.S.W., soil red loam, seed 60 lbs., yield 31 bus., 65 acres cultivated; manure 40 lbs. super. Annual rainfall 16 inches, during growth 6 inches.
- 5960 A. E. Judd, "Ranee 4H," grown at Teddywaddy, soil red sandy loam, seed 75 lbs., yield 32 bus., 60 acres cultivated; manure 100 lbs. super.
- 5961 E. J. Jung, "Ranee," grown at Yorketown, S.A., soil grey limestone, seed 90 lbs., yield 31 bus., 36 acres cultivated; manure 90 lbs. super. Rainfall during growth 9.84 inches.
- 5962 A. Kerr, "Ranee 4H," grown at Thalia, soil black, seed 70 lbs., yield 32 bus., 70 acres cultivated; manure 70 lbs. Cresco. Annual rainfall 15 inches, during growth 10.90 inches.
- 5963 L. A. Michael, "Ranee 4H," grown at Woomelang, soil sandy, seed 50 lbs., yield 12 bus., 35 acres cultivated; manure 60 lbs. Pivot. Annual rainfall 9.01 inches, during growth 7.09 inches.
- 5964 R. G. Shipp, "Ranee 4H," grown at Normanville, soil sandy loam, seed 65 lbs., yield 27 bus., 140 acres cultivated; manure 90 lbs. super. Annual rainfall 13 inches, during growth 5.20 inches.
- 5965 F. C. Oppenlander, "Free Gallipoli," grown at Swan Hill, soil heavy grey and red, seed 70 lbs., yield 15 bus., 300 acres cultivated; manure 65 lbs. Pivot. Annual rainfall 9.77 inches, during growth 6.14 inches.
- 5966 L. R. Rodda, "Ghurka," grown at Tarranyurk South, soil grey loam, seed 90 lbs., yield 30 bus., 700 acres cultivated; manure 112 lbs. super. Annual rainfall 14 inches, during growth 8 inches.
- 5967 L. R. Rodda, "Gallipoli," grown at Tarranyurk South, soil grey loam, seed 90 lbs., yield 30 bus., 700 acres cultivated; manure 112 lbs. super. Annual rainfall 14 inches, during growth 8 inches.
- 5968 Sheahan Bros., "Ranee 4H," grown at Narraport, seed 70 lbs., yield 33 bus., 250 acres cultivated; manure 80 lbs. Pivot. Annual rainfall 14 inches, during growth 10.36 inches.
- 5969 T. Sleeman, "Ghurka," grown at South Coree, N.S.W., soil heavy loam, seed 60 lbs., yield 39 bus.; manure 50 lbs. Cresco. Rainfall during growth 6.27 inches.
- 5970 T. Sleeman, "Ranee," grown at South Coree, N.S.W., soil heavy loam, seed 60 lbs., yield 36 bus.; manure 50 lbs. Cresco. Rainfall during growth 6.27 inches.
- 5971 W. H. C. Tyack, "Ranee 4H," grown at Numurkah, soil chocolate, seed 70 lbs., yield 32 bus., 100 acres cultivated; manure 70 lbs. Commonwealth. Annual rainfall 18.43 inches, during growth 9.38 inches.

BEHIND FARMING SUCCESS!



KANGAROO
BRAND

BINDER TWINE

M. DONAGHY & SONS PTY. LTD.
GEELONG. MELBOURNE, SYDNEY, ADELAIDE.

SPECIAL CLASS FOR MALLEE DISTRICT.

CLASS.

1167. **GHURKA, RANEE 4H, RANEE, SEPOY, FREE GALLIPOLI, NABAWA, RAJAH or CURRAWA (1 bushel), grown in the Counties of Millewa, Weeah, Karkaroc or Tatchera—Prizes—£5; £3; £1. Entry fee 6/-, Members 4/-.**
- 5972 Rudolph C. F. Gniel, "Free Gallipoli," grown at Walpeup, soil red loam, seed 75 lbs., yield 21 bus., 100 acres cultivated; manure 90 lbs. super. Rainfall during growth 6.42 inches.
- 5973 A. A. Johnson, "Sepoy," grown at Meatian, soil red loam, seed 75 lbs., yield 25 bus., 150 acres cultivated; manure 75 lbs. Commonwealth Fertiliser. Annual rainfall 10 inches, during growth 4½ inches.
- 5974 A. R. Michael, "Ranee 4H," grown at Woomelang, soil sandy, seed 50 lbs., yield 15 bus., 35 acres cultivated; manure 60 lbs. Pivot. Annual rainfall 9.01 inches, during growth 7.09 inches.
- 5975 R. G. Shipp, "Ranee 4H," grown at Normanville, soil sandy loam, seed 65 lbs., yield 27 bus., 140 acres cultivated; manure 90 lbs. super. Annual rainfall 13 inches, during growth 5.20 inches.
- 5976 F. C. Oppenlander, "Ghurka," grown at Swan Hill, soil red loam, seed 70 lbs., yield 18 bus., 100 acres cultivated; manure 65 lbs. Pivot. Annual rainfall 9.77 inches, during growth 6.14 inches.
- 5977 Sheahan Bros., "Ranee 4H," grown at Narraport, seed 70 lbs., yield 33 bus., 250 acres cultivated; manure 80 lbs. Pivot. Annual rainfall 14 inches, during growth 10.36 inches.

OPEN CLASSES.

CLASS.

1168. **STRONG WHEAT, Pusa or Comeback (1 bushel)—Prizes—£5; £3; £1. Entry fee 6/-, Members 4/-.**

- 5978 A. L. Bennett, "Comeback," grown at Dookie, soil black, seed 90 lbs., yield 33 bus., 8 acres cultivated; manure 120 lbs. super. Annual rainfall 20½ inches, during growth 11½ inches.
- 5979 M. J. D'Arcy, "Comeback," grown at Berrigan, N.S.W., soil red loam, seed 45 lbs., yield 30 bus., 50 acres cultivated; manure 45 lbs. super. Annual rainfall 17.89 inches, during growth 9.88 inches.
- 5980 E. Walter Dahlenberg, "Pusa," grown at Salisbury, soil black clay loam, seed 70 lbs., yield 21 bus., 10 acres cultivated; manure 70 lbs. super. Annual rainfall 15.5 inches, during growth 10.14 inches.
- 5981 John W. Eade, "Pusa No. 4," grown at Euchareena, N.S.W., soil chocolate, seed 50 lbs., yield 30 bus., 30 acres cultivated; manure 50 lbs. super. Annual rainfall 28 inches, during growth 9.23 inches.
- 5982 A. R. Michael, "Pusa No. 4," grown at Woomelang, soil heavy loam, seed 50 lbs., yield 9 bus., 60 acres cultivated; manure 80 lbs. Pivot. Annual rainfall 9.01 inches, during growth 7.09 inches.
- 5983 D. and J. Mactier, "Pusa," grown at Tatura, soil red loam, seed 60 lbs., yield 18 bus., 10 acres cultivated; manure 112 lbs. Pivot. Annual rainfall 21 inches, during growth 10.36 inches.
- 5984 A. R. Moulton, "Pusa No. 4," grown at Berrigan, N.S.W., soil red loam, seed 50 lbs., yield 30 bus., 15 acres cultivated; manure 50 lbs. super. Annual rainfall 17.89 inches, during growth 9.88 inches.

CLASS.

1169. **MEDIUM STRONG WHEAT—Bobs, Wardfir, Florence, Minister, Union, Hard Federation, Baldmin, Dundee, Perfection, Quality Ford or Baringa (1 bushel)—Prizes—£5; £3; £1. Entry fee 6/-, Members 4/-.**

- 5985 A. L. Bennett, "Dundee," grown at Dookie, soil black, seed 90 lbs., yield 45 bus., 6 acres cultivated; manure 120 lbs. super. Annual rainfall 20½ inches, during growth 11½ inches.
- 5986 H. J. W. Griffiths, "Dundee," grown at Salisbury, S.A., soil red sandy loam, seed 70 lbs., yield 23 bus., 70 acres cultivated; manure 160 lbs. super. Annual rainfall 17 inches, during growth 10.99 inches.
- 5987 Charles Bennett, "Wardfir," grown at Dookie, soil red, seed 75 lbs., yield 33 bus., 8 acres cultivated; manure 90 lbs. Pivot. Annual rainfall 21 inches, during growth 11½ inches.
- 5988 W. C. Dalton, "Baringa," grown at Ariah Park, N.S.W., soil red loam, seed 60 lbs., yield 27 bus., 50 acres cultivated; manure 60 lbs. Commonwealth Fertiliser. Annual rainfall 19 inches, during growth 9 inches.
- 5989 M. J. D'Arcy, "Baringa," grown at Berrigan, N.S.W., soil red loam, seed 45 lbs., yield 35 bus., 100 acres cultivated; manure 45 lbs. super. Annual rainfall 17.89 inches, during growth 9.88 inches.
- 5990 H. Formby, "Dundee," grown at Wunghnu, soil red loam, seed 70 lbs., yield 34 bus., 52 acres cultivated; manure 103 lbs. Pivot. Annual rainfall 18½ inches, during growth 11.59 inches.

HANNAFORD'S

Wheat Grading Service and .. Machinery ..

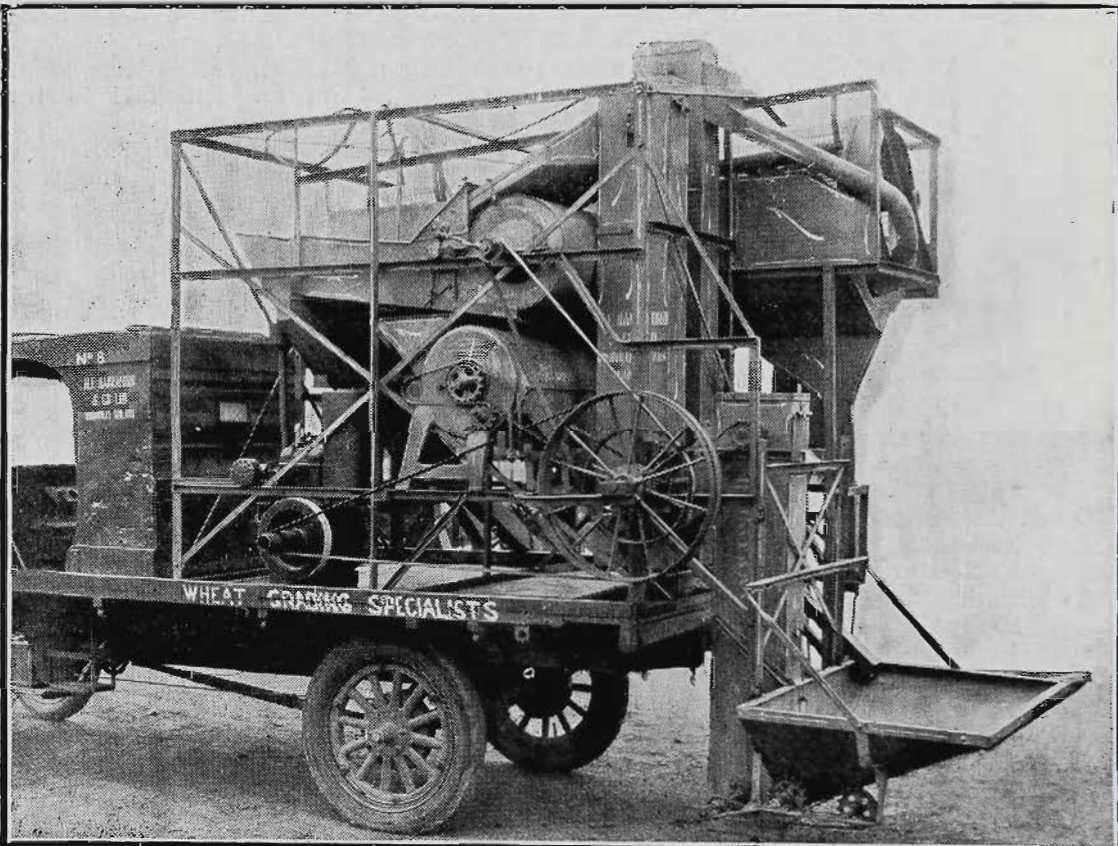

HANNAFORD CONTRACT GRADING PLANT

Our 100% efficient Grading and Pickling Service is at your disposal at a very moderate cost. . . . If you prefer to purchase a machine you can rely on the HANNAFORD for entire satisfaction. The machine without a peer.

See our Working Exhibit at Royal Show (108 Smith Street) of Wheat Grading and Small Seed Cleaning Machines which are special features.

ALF. HANNAFORD & Co. Ltd., Woodville, S.A.

“The Grading Specialists”

- 5991 E. Walter Dahlenberg, "Baringa," grown at Salisbury, soil black clay loam, seed 70 lbs., yield 24 bus., 10 acres cultivated; manure 70 lbs. super. Annual rainfall 15.5 inches, during growth 10.14 inches.
- 5992 John N. McClymont, "Ford," grown at Tooraweanah, N.S.W., soil volcanic loam, seed 45 lbs., yield 25 bus., 55 acres cultivated; manure 45 lbs. super. Annual rainfall 25 inches, during growth 8.62 inches.
- 5993 A. R. Michael, "Dundee," grown at Woomelang, soil heavy loam, seed 50 lbs., yield 15 bus., 20 acres cultivated; manure 80 lbs. Pivot. Annual rainfall 9.01 inches, during growth 7.09 inches.
- 5994 D. and J. Mactier, "Minister," grown at Caniambo, soil red loam, seed 72 lbs., yield 21 bus., 15 acres cultivated; manure 84 lbs. Pivot. Annual rainfall 21 inches, during growth 12.32 inches.
- 5995 D. and J. Mactier, "Baldmin," grown at Tatura, soil chocolate loam, seed 70 lbs., yield 28 bus., 10 acres cultivated; manure, 112 lbs. Pivot. Annual rainfall 21 inches, during growth 10.36 inches.
- 5996 A. R. Moulton, "Florence," grown at Berrigan, N.S.W., soil red loam, seed 50 lbs., yield 28 bus., 50 acres cultivated; manure 50 lbs. super. Annual rainfall 17.89 inches, during growth 9.88 inches.
- 5997 T. Sleeman, "Baringa," grown at South Coree, N.S.W., soil heavy loam, seed 60 lbs., yield 33 bus.; manure 50 lbs. Cresco. Rainfall during growth 6.27 inches.
- 5998 F. W. Von Pein, "Florence," grown at Pittsworth, Queensland, soil light black, seed 39 lbs., yield 37 bus., 140 acres cultivated; no manure. Annual rainfall 21.75 inches, during growth 6.5 inches.

CLASS.

1170. **LOW STRENGTH WHEAT—Major, Currawa, Penny, Bald Early, Nabawa, Nizam, Gluyas, Mac's White, Huff's Imperial, Bena, Turvey, Joffre, Rajah, Wannan, Waratah, Sepoy, Federation, Yandilla King or Strongbolt (1 bushel)—Prizes—£5; £3; £1. Entry fee 6/-, Members 4/-.**

- 5999 John W. Eade, "Federation," grown at Euchareena, N.S.W., soil chocolate, seed 50 lbs., yield 36 bus., 20 acres cultivated; manure 50 lbs. super. Annual rainfall 28 inches, during growth 9.23 inches.
- 6000 A. A. Johnson, "Sepoy," grown at Meatian, soil, red loam, seed 75 lbs., yield 25 bus., 150 acres cultivated; manure 75 lbs. Commonwealth Fertiliser. Annual rainfall 10 inches, during growth 4½ inches.
- 6001 Thomas Kerr, "Nabawa," grown at Thalia, soil black, seed 75 lbs., yield 29 bus., 55 acres cultivated; manure 75 lbs. super. Annual rainfall 15 inches, during growth 10.90 inches.
- 6002 Thomas Kerr, "Penny," grown at Thalia, soil black, seed 75 lbs., yield 30 bus., 12 acres cultivated; manure 75 lbs. super. Annual rainfall 15 inches, during growth 10.90 inches.
- 6003 A. R. Michael, "Nizam," grown at Woomelang, soil heavy loam, seed 50 lbs., yield 12 bus., 60 acres cultivated; manure 80 lbs. Pivot. Annual rainfall 9.01 inches, during growth 7.09 inches.
- 6004 D. and J. Mactier, "Waratah," grown at Tatura, soil red loam, seed 72 lbs., yield 29 bus., 20 acres cultivated; manure 112 lbs. Pivot. Annual rainfall 21 inches, during growth 10.36 inches.
- 6005 D. and J. Mactier, "Major," grown at Tatura, soil red loam, seed 72 lbs., yield 29 bus., 20 acres cultivated; manure 112 lbs. Pivot. Annual rainfall 21 inches, during growth 10.36 inches.
- 6006 Ryan Bros., "Nabawa," grown at Freeling, S.A., soil black, seed 100 lbs., yield 33 bus., 30 acres cultivated; manure 112 lbs. super. Annual rainfall 16 inches, during growth 12 inches.

CLASS.

1171. **GHURKA, RANEE 4H, RANEE or FREE GALLIPOLI (1 bushel)—Prizes—£5; £3; £1. Entry fee 6/-, Members 4/-.**

- 6007 A. L. Bennett, "Ghurka," grown at Dookie, soil black, seed 90 lbs., yield 43 bus., 90 acres cultivated; manure 112 lbs. super. Annual rainfall 20½ inches, during growth 11½ inches.
- 6008 Andrew Crawford, "Ranee," grown at Tatura, soil red loam, seed 70 lbs., yield 30 bus., 30 acres cultivated; manure 90 lbs. super. Annual rainfall 17 inches, during growth 12½ inches.
- 6009 Charles Bennett, "Ranee 4H," grown at Dookie, soil black, seed 75 lbs., yield 42 bus., 60 acres cultivated; manure 90 lbs. Pivot. Annual rainfall 21 inches, during growth, 11½ inches.
- 6010 W. C. Dalton, "Ranee," grown at Ariah Park, N.S.W., soil red loam, seed 60 lbs., yield 24 bus., 50 acres cultivated; manure 60 lbs. Commonwealth super. Annual rainfall 19 inches, during growth 9 inches.
- 6011 G. J. Glatz, "Ranee 4H," grown at Dimboola, soil red loam, seed 90 lbs., yield 29 bus., 50 acres cultivated; manure 90 lbs. super. Annual rainfall 12.23 inches, during growth 8.98 inches.



ALLIS-CHALMERS

The World's Most Famous Tractor

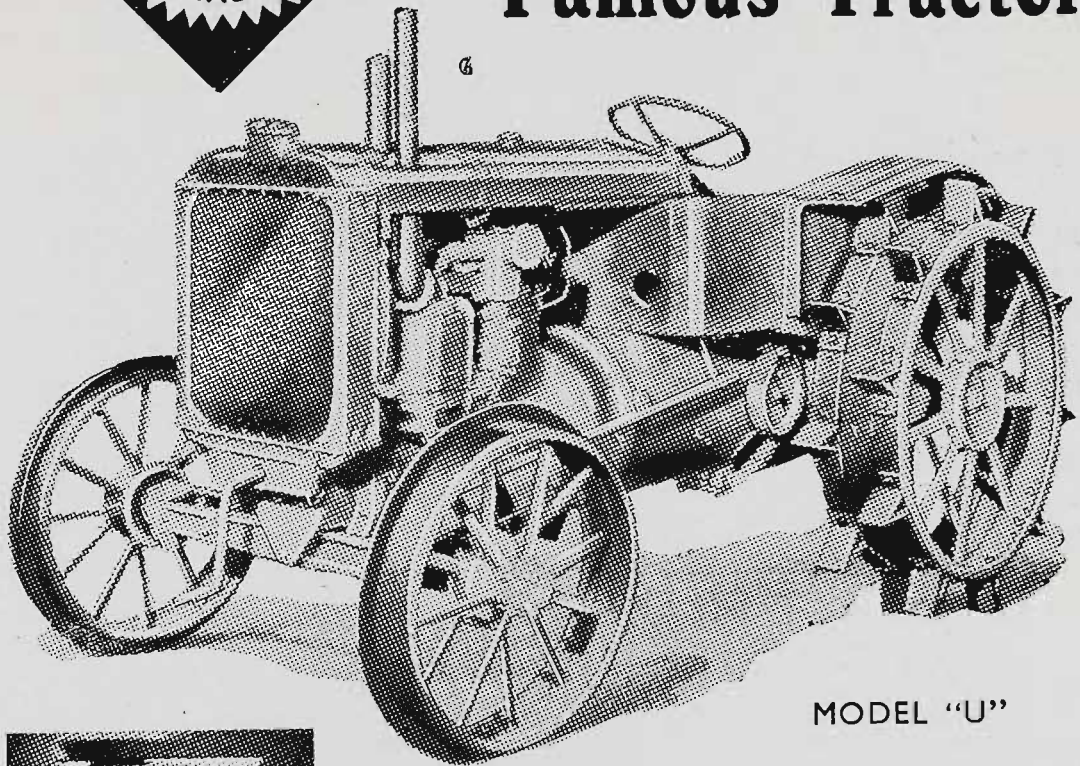

MODEL "U"

A Model for Every Purpose

Featuring Unit construction throughout—Full Pressure Lubrication—Heat Treated and Carburized Gears—Shockless Steering—Waterproof and Dust-proof Ignition—Accessible Belt Pulley, etc., etc. Easily handles a 42in. width of moldboard. Made by the largest industrial and farming organization in the world. :: ::

See them on

STAND No. 136

LANE'S MOTORS PTY. LTD.

89 Exhibition St., Melbourne, C.I. - C. 10490

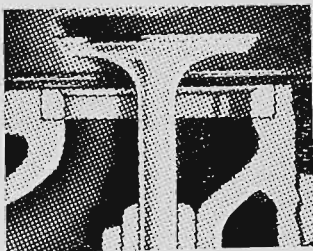

Valve seat inserts

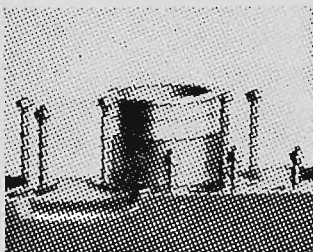

Removable cyl'd'r sleeves

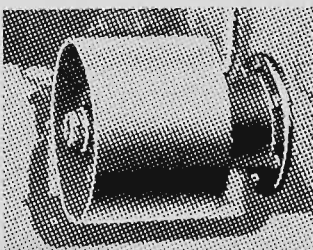

Sturdy, accessible belt pulley

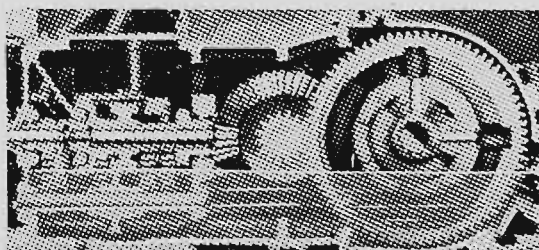

Four Speeds Forward

- 6012 H. Formby, "Ghurka," grown at Wunghnu, soil red loam, seed 75 lbs., yield 28 bus., 100 acres cultivated; manure 95 lbs. super. Annual rainfall 18½ inches, during growth 11.59 inches.
- 6013 E. Walter Dahlenberg, "Ghurka," grown at Salisbury, soil black clay loam, seed 70 lbs., yield 30 bus., 260 acres cultivated; manure 70 lbs. super. Annual rainfall, 15.5 inches, during growth 10.14 inches.
- 6014 E. Walter Dahlenberg, "Free Gallipoli," grown at Salisbury, soil black clay loam, seed 70 lbs., yield 27 bus., 80 acres cultivated; manure 70 lbs. super. Annual rainfall 15.5 inches, during growth 10.14 inches.
- 6015 John W. Eade, "Ranee 4H," grown at Euchareena, N.S.W., soil chocolate, seed 53 lbs., yield 42 bus., 40 acres cultivated; manure 50 lbs. super. Annual rainfall 28 inches, during growth 9.23 inches.
- 6016 Thomas Kerr, "Free Gallipoli," grown at Thalia, soil red, seed 75 lbs., yield 30 bus., 60 acres cultivated; manure 75 lbs. super. Annual rainfall, 15 inches, during growth 10.90 inches.
- 6017 Thomas Kerr, "Ghurka," grown at Thalia, soil black, seed 75 lbs., yield 41 bus., 150 acres cultivated; manure 75 lbs. super. Annual rainfall 15 inches, during growth 10.90 inches.
- 6018 Thomas Kerr, "Ranee," grown at Thalia, soil black, seed 75 lbs., yield 32 bus., 50 acres cultivated; manure 75 lbs. super. Annual rainfall 15 inches, during growth 10.90 inches.
- 6019 A. R. Michael, "Ghurka," grown at Woomelang, soil sandy, seed 50 lbs., yield 12 bus., 100 acres cultivated; manure 80 lbs. Pivot. Annual rainfall 9.10 inches, during growth 7.09 inches.
- 6020 D. and J. Mactier, "Ghurka," grown at Caniambo, soil red loam, seed 72 lbs., yield 24 bus., 20 acres cultivated; manure 84 lbs. Pivot. Annual rainfall 21 inches, during growth 12.32 inches.
- 6021 F. C. Oppenlander, "Free Gallipoli," grown at Swan Hill, soil heavy grey and red, seed 70 lbs., yield 15 bus., 300 acres cultivated; manure 65 lbs. Pivot. Annual rainfall 9.77 inches, during growth 6.14 inches.
- 6022 T. Sleeman, "Ghurka," grown at South Coree, N.S.W., soil heavy loam, seed 60 lbs., yield 39 bus., manure 50 lbs. Cresco. Rainfall during growth 6.27 inches.
- 6023 T. Sleeman, "Ranee," grown at South Coree, N.S.W., soil heavy loam, seed 60 lbs., yield 36 bus., manure 50 lbs. Cresco. Rainfall during growth 6.27 inches.
- 6024 George Crawford, "Ghurka," grown at Harston, soil red loam, seed 70 lbs., yield 30 bus., 20 acres cultivated; manure 70 lbs. Pivot. Annual rainfall 21.18 inches, during growth 8.53 inches.
- 6025 George Crawford, "Ranee," grown at Harston, soil red loam, seed 70 lbs., yield 24 bus., 40 acres cultivated; manure 70 lbs. Pivot. Annual rainfall 21.18 inches, during growth 8.53 inches.
- 6026 George Crawford, "Free Gallipoli," grown at Harston, soil red loam, seed 70 lbs., yield 30 bus., 20 acres cultivated; manure 70 lbs. Pivot. Annual rainfall 21.18 inches, during growth 8.53 inches.
- 6027 W. H. C. Tyack, "Ranee 4H," grown at Numurkah, soil chocolate, seed 70 lbs., yield 32 bus., 100 acres cultivated; manure 70 lbs. Commonwealth. Annual rainfall 18.43 inches, during growth 9.38 inches.

CLASS.**1172. WHEAT (1 bushel), any variety not specified in above classes**
—Prizes—£5; £3; £1. Entry fee 6/-. Members 4/-.

- 6028 Charles Bennett, "Boomey," grown at Dookie, soil red, seed 75 lbs., yield 31 bus., 6 acres cultivated; manure 90 lbs. Pivot. Annual rainfall 21 inches, during growth 11½ inches.
- 6029 W. C. Dalton, "Flora," grown at Aria Park, N.S.W., soil red loam, seed 60 lbs., yield 26 bus., 50 acres cultivated; manure 60 lbs. Commonwealth super. Annual rainfall 19 inches, during growth 9 inches.
- 6030 M. J. D'Arcy, "Petatz Surprise," grown at Berrigan, N.S.W., soil red loam, seed 45 lbs., yield 25 bus., 80 acres cultivated; manure 45 lbs. super. Annual rainfall 17.89 inches, during growth 9.88 inches.
- 6031 John W. Eade, "Flora," grown at Euchareena, N.S.W., soil chocolate, seed 45 lbs., yield 30 bus., 50 acres cultivated; manure 50 lbs. super. Annual rainfall 28 inches, during growth 9.23 inches.
- 6032 E. C. Jung, "Bencubbin," grown at Yorketown, S.A., soil grey limestone, seed 90 lbs., yield 29½ bus., 21 acres cultivated; manure 90 lbs. super. Rainfall during growth 9.84 inches.
- 6033 W. E. Tonkin, "Boomey," grown at Pallamallawa, N.S.W., soil grey loam, seed 48 lbs., yield 25 bus., 10 acres cultivated; no manure. Annual rainfall 23 inches, during growth 6.44 inches.
- 6034 D. and J. Mactier, "Gresley," grown at Tatura, soil red loam, seed 72 lbs., yield 25 bus., 12 acres cultivated; manure 112 lbs. 22 per cent. super. Annual rainfall 21 inches, during growth 10.36 inches.
- 6035 A. R. Moulton, "Ideal," grown at Berrigan, N.S.W., soil red loam, seed 50 lbs., yield 28 bus., 8 acres cultivated; manure 50 lbs. super. Annual rainfall 17.89 inches, during growth 9.88 inches.

- 6036 Ryan Bros., "Green Tuscan," grown at Freeling, S.A., soil black, seed 100 lbs., yield 27 bus., 35 acres cultivated; manure 112 lbs. super. Annual rainfall 16 inches, during growth 12 inches.
- 6037 F. W. Von Pein, "Flora," grown at Pittsworth, Queensland, soil black, seed 39 lbs., yield 36 bus., 100 acres cultivated; no manure. Annual rainfall 21.75 inches, during growth 6.05 inches.

CLASS.

1173. COLLECTION OF THREE VARIETIES OF WHEAT, Strong or Medium Strong (1 bushel of each)—Prizes—£7; £4; £2. Entry fee 8/-, Members 5/-.

- 6038 A. L. Bennett, "Comeback," "Dundee," "Wardfir," grown at Dookie, soil red and black, seed 90 lbs., 90 lbs. and 85 lbs., yield 33 bus., 45 bus. and 30 bus., 8, 6 and 10 acres cultivated; manure 120, 120 and 112 lbs. super. Annual rainfall 20½ inches, during growth 11½ inches.
- 6039 Charles Bennett, "Comeback," "Boomey," "Wardfir," grown at Dookie, soil black, red, red, seed 75 lbs., yield 32, 31 and 33 bus., 8, 6 and 8 acres cultivated; manure 90 lbs. Pivot. Annual rainfall 21 inches, during growth 11½ inches.
- 6040 E. Walter Dahlenburg, "Pusa," "Baringa," "Hard Federation," grown at Salisbury, soil black clay loam, seed 70 lbs., yield 21 bus., 24 bus. and 24 bus., 10 acres of each cultivated; manure 70 lbs. super. Annual rainfall 15.5 inches, during growth 10.14 inches.
- 6041 D. and J. Mactier, "Pusa," "Gresley," "Baldmin," grown at Tatura, soil red loam-chocolate, seed 60, 72, 70 lbs., yield 18, 25 and 28 bus., 10, 12 and 10 acres cultivated; manure 112 lbs. 22 per cent. super. Annual rainfall 21 inches, during growth 10.36 inches.
- 6042 A. R. Moulton, "Pusa No. 4," "Florence," "Comeback," grown at Berrigan, N.S.W., soil red loam, seed 50 lbs., yield 30 bus., 28 bus. and 25 bus., 15 acres, 50 acres and 10 acres cultivated; manure 50 lbs. super. Annual rainfall 17.89 inches, during growth 9.88 inches.

CLASS.

1174. COLLECTION OF THREE VARIETIES OF WHEAT, other than Strong or Medium Strong (1 bushel of each)—Prizes—£7; £4; £2. Entry fee 8/-, Members 5/-.

- 6043 A. L. Bennett, "Ghurka," "Ranee," "C.M.G.," grown at Dookie, soil red and black, seed 90 lbs., 85 lbs. and 80 lbs., yield 43 bus., 36 bus. and 40 bus., 90 acres, 30 acres and 10 acres cultivated; manure 112 lbs. super. Annual rainfall 20½ inches, during growth 11½ inches.
- 6044 Andrew Crawford, "Major," "Ghurka," "Ranee," grown at Tatura, soil red loam, seed 70 lbs., yield 28 bus., 31 bus. and 30 bus., 25, 35 and 30 acres cultivated; manure 90 lbs. super. Annual rainfall 17 inches, during growth 12½ inches.
- 6045 Charles Bennett, "Ranee," "Ranee 4H," "Ghurka," grown at Tatura, soil red, black-red and black, seed 75 lbs., yield 36, 42 and 43 bus., 50, 60 and 120 acres cultivated; manure 90 lbs. Pivot. Annual rainfall 21 inches, during growth 11½ inches.
- 6046 A. Kerr, "Ranee," "Ranee 4H," "Ghurka," grown at Thalia, soil black, seed 60 lbs., yield 30 bus., 50 acres each cultivated; manure 70 lbs. Cresco. Annual rainfall 15 inches, during growth 10.90 inches.
- 6047 Thomas Kerr, "Ranee," "Ghurka," "Nabawa," grown at Thalia, soil black, seed 75 lbs., yield 32 bus., 41 bus. and 29 bus., 50, 150 and 55 acres cultivated; manure 75 lbs. super. Annual rainfall 15 inches, during growth 10.90 inches.
- 6048 D. and J. Mactier, "Major," "Waratah," "Ghurka," grown at Tatura and Caniambo, soil red loam, seed 72 lbs., yield 29 bus., 29 bus. and 24 bus., 20 acres of each cultivated; manure 112 lbs., 112 lbs. and 84 lbs. Pivot. Annual rainfall 21 inches, during growth 10.36 inches.
- 6049 A. R. Moulton, "Gluyas," "Ranee 4H," "Petatz Surprise," grown at Berrigan, N.S.W., soil red loam, seed 50 lbs., yield 27 bus., 30 bus. and 25 bus., 10, 10, and 80 acres cultivated; manure 50 lbs. super. Annual rainfall 17.89 inches, during growth 9.88 inches.

HAY AND GRAIN.

CLASS.

1175. WHEAT—Warden, Graham, Turvey, Yandilla King, Wardfir, Baldmin, Ford or Mac's White (1 bushel); and Sheaf as cut by the binder in its green state. Sheaf must be at least 25 inches in circumference.—Prizes—£6; £3/10/-, £1/10/-.

Entry fee 8/-, Members 5/-.

- 6050 A. L. Bennett, "Wardfir," grown at Dookie, soil red and black, seed 85 lbs., yield 30 bus., 10 acres cultivated; manure 112 lbs. super. Annual rainfall 20½ inches, during growth 11½ inches.
- 6051 T. Canobio, "Wardfir," grown at Tatura, soil red loam, seed 90 lbs., yield 12 bus., 8 acres cultivated; manure 90 lbs. Pivot. Annual rainfall 17 inches, during growth 10½ inches.

- 6052 Charles Bennett, "Wardfir," grown at Dookie, soil red, seed 75 lbs., yield 33 bus., 8 acres cultivated; manure 90 lbs. Pivot. Annual rainfall 21 inches, during growth 11½ inches.
- 6053 D. and J. Mactier, "Baldmin," grown at Tatura, soil chocolate loam, seed 70 lbs., yield 28 bus., 10 acres cultivated; manure 112 lbs. Pivot. Annual rainfall 21 inches, during growth 10.36 inches.

CHAMPION PRIZE OF AUSTRALIA.

Wheat, Government Certificate.

"SUNSHINE" WHEAT COMPETITION.

CLASS.

1176. TWO BUSHELS OF WHEAT.—Special Cash Prizes totalling £21 and a trophy valued at £5, all presented by H. V. MCKAY-MASSEY HARRIS PTY. LTD., SUNSHINE HARVESTER WORKS, SUNSHINE, will be awarded under the following conditions:—

- (1) The competition is confined to entrants in any Crop and Fallow or Crop Competition conducted under the auspices of the Farm Competitions Association (Victoria).
- (2) Each entry must comprise one bushel each of any two of the following varieties of wheat:—Ghurka, Ranee, Ranee 4H, Free Gallipoli, Sepoy, Nabawa, Rajah, Major, Federation, Nizam.
- (3) Each entry must be accompanied by a Statutory Declaration (on the back of the entry form) to the effect that the wheat was produced during the season 1935-1936, and that not less than fifty acres of each variety entered was grown by the exhibitor in that season; but the exhibits need not necessarily be taken from the particular crops entered in the local Crop and Fallow or Crop Competition.
- (4) Entries will close on SATURDAY, 11th JULY, 1936, and are required to be made subject to the rules and regulations of the Royal Agricultural Society of Victoria. Exhibits must be forwarded to Melbourne, consigned to the Secretary of the Royal Agricultural Society of Victoria, Spencer Street Railway Station, so that they will arrive not later than that date. The Royal Agricultural Society of Victoria will pay the freight.
- (5) The name and address of the exhibitor and the variety of the wheat must be recorded on a label and inserted in each bag.
- (6) The exhibits will be judged on bushel weight, trueness to type, freedom from foreign matter and general appearance.
- (7) PRIZES—First, £8; second, £5; third, £3. A trophy to the value of £5 will be presented to the winner of the competition, and a further £5 will be made available to the Society conducting the local Crop and Fallow or Crop Competition in which the winner was a competitor.
- (8) Entry fee 8/-, Members of the Royal Agricultural Society of Victoria 5/-.

- 6054 C. W. Basset, "Ghurka" and "Free Gallipoli," grown at Donald, soil black or grey, seed 70 and 75 lbs., yield 42 and 45 bus., 250 and 350 acres cultivated; manure 90 lbs. super. Annual rainfall 14 inches, during growth 11.33 inches.
- 6055 A. L. Bennett, "Ghurka" and "Ranee," grown at Dookie, soil black, seed 90 lbs., and 85 lbs., yield 43 bus. and 36 bus., 90 acres and 50 acres cultivated; manure 112 lbs. super. Annual rainfall 20½ inches, during growth 11½ inches.
- 6056 G. J. Glatz, "Ghurka" and "Free Gallipoli," grown at Dimboola, soil sandy loam, seed 90 lbs., yield 33 bus. and 30 bus., 100 acres and 70 acres cultivated; manure 90 lbs. and 112 lbs. super. Annual rainfall 12.23 inches, during growth 8.98 inches.
- 6057 Charles Bennett, "Ranee" and "Ranee 4H," grown at Dookie, soil red and black, seed 75 lbs., yield 36 and 42 bus., 50 and 60 acres cultivated; manure 90 lbs. Pivot. Annual rainfall 21 inches, during growth 11½ inches.
- 6058 H. Formby, "Ranee 4H" and "Free Gallipoli," grown at Wunghnu, soil grey loam, seed 70 and 75 lbs., yield 27 bus. and 33 bus., 50 and 53 acres cultivated; manure 103 lbs. super. Annual rainfall 18½ inches, during growth 11.59 inches.

SUNSHINE AND MASSEY HARRIS FARM IMPLEMENTS

FOR QUALITY, DEPENDABILITY
AND SERVICE

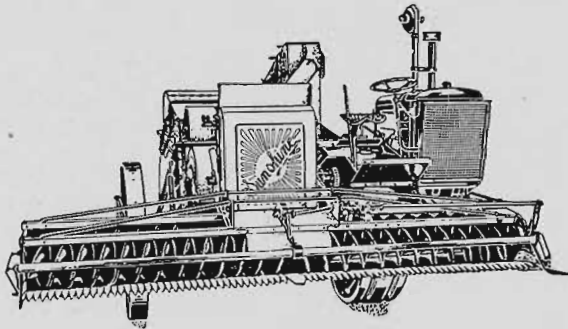

12ft. Cut.

SUNSHINE AUTO HEADER

The outstanding machine of the harvest field! Self-propelled—no horses or tractor required; speedy—40 acres a day is a common performance; low fuel consumption—half-gallon per acre; easy to manage; inexpensive to maintain, and supreme for harvesting grain crops with the least time, labour and expense. Descriptive Catalogue Free on Request.

SUNSHINE LINE INCLUDES

Ploughs, Sundercuts, Cultivators, Harrows, Scarifiers, Horse Hoes, Pasture Renovators, Pasture Harrows, Fertilizer Distributors, Seeding Machines, Planters, Field Rollers and Packers, Mowers, Rakes, Reapers and Binders, Headers, Stripper Harvesters, Tractors, Chaffcutters, Grain Grinders, Milking Machines, Cream Separators, Engines, Spraying Outfits, Saw Benches, Maize Shellers, Sack Trucks, Bag Loaders, Metal Farm Gates.

SEE THE LATEST IMPROVEMENTS AT THE
SUNSHINE EXHIBIT IN SKENE STREET

CATALOGUES FREE.

H. V. McKAY MASSEY HARRIS

PTY. LTD.

Sunshine Harvester Works, Sunshine, W.20

- 6059 E. Walter Dahlenberg, "Ghurka" and "Free Gallipoli," grown at Salisbury, soil black clay loam, seed 70 lbs., yield 30 bus. and 27 bus., 260 and 80 acres cultivated; manure 70 lbs. super. Annual rainfall 15.5 inches, during growth 10.14 inches.
- 6060 Ivo R. Ham, "Ranee" and "Ranee 4H," grown at Moama, N.S.W., soil red loam, seed 60 lbs., yield 31 bus., 50 and 65 acres cultivated; manure 40 lbs. super. Annual rainfall 16 inches, during growth 6 inches.
- 6061 A. Kerr, "Ranee" and "Ghurka," grown at Thalia, soil black, seed 60 lbs., yield 33 bus., 50 acres of each cultivated; manure 70 lbs. Cresco. Annual rainfall 15 inches, during growth 10.90 inches.
- 6062 Thomas Kerr, "Ghurka" and "Ranee," grown at Thalia, soil black, seed 75 lbs., yield 41 bus. and 32 bus., 150 and 50 acres cultivated; manure 75 lbs. super. Annual rainfall 15 inches, during growth 10.90 inches.
- 6063 Thomas Kerr, "Free Gallipoli" and "Nabawa," grown at Thalia, soil red and black, seed 75 lbs., yield 30 bus. and 29 bus., 60 and 55 acres cultivated; manure 75 lbs. super. Annual rainfall 15 inches, during growth 10.90 inches.
- 6064 H. T. Leyonhjelm, "Gallipoli" and "Ghurka," grown at Yanac, soil red clay and chocolate loam, seed 75 lbs., yield 27 bus. and 18 bus., 60 and 200 acres cultivated; manure 62 lbs. Pivot. Annual rainfall 15 inches, during growth 9½ inches.
- 6065 E. A. Perry and Sons, "Ghurka" and "Ranee 4H," grown at Wyche-proof, soil red, seed 75 lbs., yield 24 bus. and 33 bus., 50 acres each cultivated; manure 60 lbs. Pivot. Annual rainfall 14 inches, during growth 4.50 inches.
- 6066 George Murray and Son, "Gallipoli" and "Ghurka," grown at Beulah West, soil chocolate loam, seed 75 lbs. and 70 lbs., yield 22 bus. and 21 bus., 500 acres cultivated; manure 70 lbs. fertiliser. Annual rainfall 10.22 inches, during growth 7.18 inches.
- 6067 L. R. Rodda, "Ghurka" and "Gallipoli," grown at Tarranyurk South, soil grey loam, seed 90 lbs., yield 30 bus., 700 and 700 acres cultivated; manure 112 lbs. super. Annual rainfall 14 inches, during growth 8 inches.
- 6068 W. H. C. Tyack, "Ranee 4H" and "Nabawa," grown at Numurkah, soil chocolate, seed 70 lbs., yield 32 bus. and 30 bus., 100 and 60 acres cultivated; manure 70 lbs. Commonwealth. Annual rainfall, 18.43 inches, during growth 9.38 inches.

OATS.

Exhibits of Oats that have been clipped will be disqualified.

CLASS.

1177. **OATS, ALGERIAN (1 bushel)—Prizes—£3; £2; £1. Entry fee 5/-, Members 3/6.**

- 6069 A. L. Bennett, grown at Dookie, soil red, seed 60 lbs., yield 40 bus., 15 acres cultivated; manure 112 lbs. super. Annual rainfall 20½ inches, during growth 11½ inches.
- 6070 Charles Bennett, grown at Dookie, soil red, seed 60 lbs., yield 48 bus., 10 acres cultivated; manure 56 lbs. Pivot. Annual rainfall 24 inches, during growth 14 inches.
- 6071 Thomas Kerr, grown at Thalia, soil black, seed 60 lbs., yield 20 bus., 30 acres cultivated; no manure. Annual rainfall 15 inches, during growth 10.90 inches.
- 6072 D. and J. Mactier, grown at Tatura, soil red loam, seed 65 lbs., yield 24 bus., 10 acres cultivated; manure 100 lbs. 22 per cent. super. Annual rainfall 21 inches, during growth 10.36 inches.
- 6073 G. C. and A. W. Toose, grown at Smeaton, soil loam, seed 80 lbs., yield 33 bus., 210 acres cultivated; manure 170 lbs. super and ammonia. Annual rainfall 24 inches, during growth 16 inches.
- 6074 George Topper, grown at Oaklands, soil clay loam, seed 60 lbs., yield 39 bus., 40 acres cultivated; manure 120 lbs. 22 per cent. super. Annual rainfall 24 inches, during growth 15 inches.

CLASS.

1178. **OATS, BROWN (other than Algerian) (1 bushel)—Prizes—£3; £2; £1. Entry fee 5/-, Members 3/6.**

- 6075 A. L. Bennett, "Belar," grown at Dookie, soil red, seed 60 lbs., yield 45 bus., 25 acres cultivated; manure 80 lbs. super. Annual rainfall 20½ inches, during growth 11½ inches.
- 6076 Charles Bennett, "Belar," grown at Dookie, soil red, seed 60 lbs., yield 50 bus., 20 acres cultivated; manure 56 lbs. Pivot. Annual rainfall 24 inches, during growth 14 inches.
- 6077 D. and J. Mactier, "Belar," grown at Caniambo, soil red, seed 60 lbs., yield 29 bus., 14 acres cultivated; manure 72 lbs. 22 per cent. super. Annual rainfall 21 inches, during growth 12.32 inches.

- 6078 D. and J. Mactier, "Palestine," grown at Caniambo, soil red, seed 60 lbs., yield 25 bus., 10 acres cultivated; manure 72 lbs. 22 per cent. super. Annual rainfall 21 inches, during growth 12.32 inches.
- 6079 W. H. C. Tyack, "Belar," grown at Numurkah, soil chocolate, seed 50 lbs., yield 33 bus., 10 acres cultivated; manure 60 lbs. Commonwealth. Annual rainfall 18.43 inches, during growth 9.38 inches.

CLASS.

**1179. OATS, STOUT WHITE (1 bushel)—Prizes—£3; £2; £1.
Entry fee 5/-, Members 3/6.**

- 6080 W. Cochrane and R. Scott, grown at Dandenong, soil heavy loam, seed 80 lbs., yield 40 bus., 10 acres cultivated; manure 112 lbs. super. Annual rainfall 35 inches, during growth 20 inches.

**1180. OATS, WHITE (other than Stout White) (1 bushel)—Prizes—
£3; £2; £1. Entry fee 5/-, Members 3/6.**

- 6081 D. and J. Mactier, "Belar," grown at Caniambo, soil grey loam, seed 60 lbs., yield 21 bus., 10 acres cultivated; manure 84 lbs. 22 per cent. super. Annual rainfall 21 inches, during growth 12.32 inches.
- 6082 D. and J. Mactier, "Mulga," grown at Tatura, soil grey loam, seed 60 lbs., yield 31 bus., 10 acres cultivated; manure 112 lbs. 22 per cent. super. Annual rainfall 21 inches, during growth 10.36 inches.
- 6083 W. H. C. Tyack, "Mulga," grown at Numurkah, soil chocolate, seed 50 lbs., yield 33 bus., 10 acres cultivated; manure 60 lbs. Commonwealth. Annual rainfall 18.43 inches, during growth 9.38 inches.
- 6084 G. C. and A. W. Toose, "Belar," grown at Smeaton, soil loam, seed 80 lbs., yield 24 bus., 28 acres cultivated; manure 120 lbs. super. Annual rainfall 24 inches, during growth 16 inches.
- 6085 Telford Bros., "Mulga," grown at Gowar, soil chocolate, seed 50 lbs., yield 25 bus., 50 acres cultivated; manure 80 lbs. 22 per cent. super. Annual rainfall 18 inches, during growth 8 inches.

CHAMPION PRIZE OF AUSTRALIA.

Oats, Government Certificate.

BARLEY.**CLASS.**

**1181. BARLEY (1 bushel) (two-rowed)—Duckbill, Gisborne, Garton's Regenerated Maltster, Standwell, Pryor, Primus, Kinver, Goldthorpe, Chevalier, Archer or Princess—Prizes—£3; £2; Card.
Entry fee 5/-, Members 3/6.**

- 6086 A. Forsyth, "Pryor," grown at Laverton, soil clay, seed 90 lbs., yield 21 bus., 250 acres cultivated; manure 112 lbs. super. Annual rainfall 21 inches, during growth 6½ inches.
- 6087 T. Canobio, "Chevalier," grown at Tatura, soil red, seed 70 lbs., yield 30 bus., 10 acres cultivated; manure 80 lbs. Pivot. Annual rainfall 21 inches, during growth 10½ inches.
- 6088 D. Rumbold, "Pryor," grown at Baringhup West, soil red chocolate, seed 60 lbs., yield 28 bus., 18 acres cultivated; manure 100 lbs. 22 per cent. super. Rainfall during growth 11.04 inches.
- 6089 R. L. Eicke, "Chevalier," grown at Tatura, soil red, seed 60 lbs., yield 27 bus., 20 acres cultivated; manure 90 lbs. Pivot. Annual rainfall 17 inches, during growth 12.74 inches.
- 6090 A. J. Stewart, "Chevalier," grown at North West Mooropna, soil red, seed 50 lbs., yield 24 bus., 8 acres cultivated; manure 60 lbs. Pivot. Annual rainfall 19 inches, during growth 10 inches.
- 6091 J. R. Glenn, "Archer," grown at Sale, soil black, seed 50 lbs., yield 25 bus., 70 acres cultivated; manure 90 lbs. 22 per cent. super. Annual rainfall 24 inches, during growth 8.63 inches.
- 6092 Kenneth Gilmore, "Pryor," grown at Yarrawalla South, soil red loam, seed 60 lbs., yield 18 bus., 15 acres cultivated; manure 112 lbs. super. Annual rainfall 15 inches, during growth 10 inches.
- 6093 Thomas Gilmore, "Pryor," grown at Yarrawalla South, soil red loam, seed 60 lbs., yield 24 bus., 10 acres cultivated; manure 90 lbs. Pivot. Annual rainfall 15 inches, during growth 9½ inches.

CHAMPION PRIZE OF AUSTRALIA.

Barley (two-rowed), Government Certificate.

CLASS.

1182. BARLEY (1 bushel) (six-rowed), Cape, Roseworthy, Oregon, Shorthead, Manchurian or Californian Feed—Prizes—£3; £2; Card. Entry fee 5/-, Members 3/6.

- 6094 D. and J. Mactier, "Cape," grown at Tatura, soil red loam, seed 60 lbs., yield 38 bus., 10 acres cultivated; manure 112 lbs. 22 per cent. super. Annual rainfall 21 inches, during growth 10.36 inches.
- 6095 D. Rumbold, "Bobs," grown at Baringhup West, soil red chocolate, seed 70 lbs., yield 20 bus., 14 acres cultivated; manure 100 lbs. 22 per cent. super. Rainfall during growth 11.04 inches.

- 6096 Robert Mactier and Sons, "Cape," grown at Tatura, soil chocolate, seed 65 lbs., yield 32 bus., 10 acres cultivated; manure 112 lbs., 22 per cent. super. Annual rainfall 21 inches, during growth 10.36 inches.

CHAMPION PRIZE OF AUSTRALIA.

Barley (six-rowed), Government Certificate.

The prize money in Classes 1183 to 1226 (except Class 1211) will be based on the following scale:—From one to four entries, £1, 10/-, Card; from five to six entries, £2, £1, Card; seven entries or over, £3, £1, Card.

Entry fee in Classes 1183 to 1226, 4/-; Members, 2/6 (except where otherwise specified).

MAIZE.

Exhibits of maize will be judged by points on the following scale:

| | Points. |
|--------------------------------------|------------|
| Uniformity of cobs | 10 |
| Shape of cobs | 5 |
| Color of grain and core | 10 |
| Condition | 10 |
| Tips | 5 |
| Butts | 5 |
| Grain (uniformity and shape) | 10 |
| Length of cobs | 10 |
| Circumference of cobs | 5 |
| Space between rows | 10 |
| Proportion of grain to core | 20 |
| | 100 |

CLASS.

1183. MAIZE, YELLOW (Dent varieties) (10 cobs and 2 lbs.).

- 6097 Trevor Harvey, grown at Boisdale, soil loam, seed 12 lbs., yield 60 to 100 bus., 8 acres cultivated; manure 224 lbs. 22 per cent. super. Annual rainfall 21 inches, during growth 14 inches.
- 6098 John Lynn, grown at Orbost, soil sandy loam, seed 14 lbs., yield 100 bus., 40 acres cultivated; no manure. Average annual rainfall 32 inches, during growth 40 inches.

1184. MAIZE, WHITE (Dent varieties) (10 cobs and 2 lbs.)

- 6099 Keith Lynn, "Corn Planter," grown at Orbost, soil sandy, seed 14 lbs., yield 60 bus., 45 acres cultivated; no manure. Average annual rainfall 32 inches, during growth 40 inches.
- 6100 Trevor Harvey, "Silvermine," grown at Boisdale, soil loam, seed 12 lbs., yield 60 to 100 bus., 8 acres cultivated; manure 224 lbs. 22 per cent. super. Annual rainfall 21 inches, during growth, 14 inches.
- 6101 John Lynn, "Corn Planter," grown at Orbost, soil sandy loam, seed 15 lbs., yield 85 bus., 20 acres cultivated; no manure. Average annual rainfall 32 inches, during growth 40 inches.

1185. MAIZE, RED (Dent varieties) (10 cobs and 2 lbs.).

No Entry.

1186. MAIZE, YELLOW (Flint varieties) (10 cobs and 2 lbs.).

- 6102 Victor T. Canobio, "Ninety Day," grown at Tatura, soil red, seed 80 lbs., yield 10 bus., 1 acre cultivated. Annual rainfall 21 inches.
- 6103 Trevor Harvey, "Ninety Day," grown at Boisdale, soil loam, seed 12 lbs., yield 60 to 100 bus., 8 acres cultivated; manure 224 lbs. 22 per cent. super. Annual rainfall 21 inches, during growth 14 inches.

1187. MAIZE, HICKORY KING (10 cobs and 2 lbs.).

- 6104 Keith Lynn, grown at Orbost, soil sandy, seed 20 lbs., yield 80 bus., 15 acres cultivated; no manure. Average annual rainfall 32 inches, during growth 40 inches.
- 6105 Trevor Harvey, grown at Boisdale, soil loam, seed 12 lbs., yield 60 to 100 bus., 8 acres cultivated; manure 224 lbs. 22 per cent. super. Annual rainfall 21 inches, during growth 14 inches.
- 6106 David Mactier, grown at Tatura, soil chocolate, seed 14 lbs.; manure stable and super. Annual rainfall 21 inches, during growth 5.96 inches.

Millers

World Famous

"O.K." Spool!

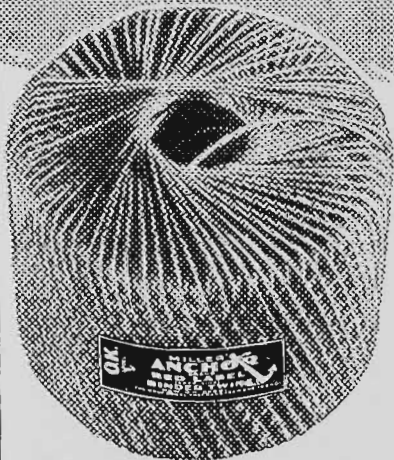
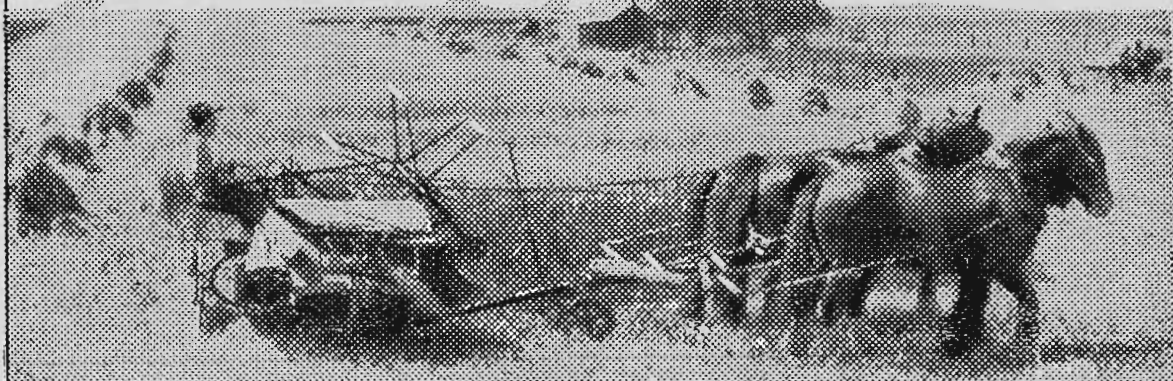

MILLER'S ANCHOR BRAND BINDER AND SEWING TWINES

PATON . 3A



Nothing like the "O.K." spool has ever come the way of the Australian farmer. Wound in a patent fashion, the spool is firmly held to the last inch. Tangling, collapsing and waste are things of the past. The twine—Miller's Anchor Brand—is better than ever. Evenly spun from selected hemp, it is as tough as steel. Specify Miller's Anchor Brand Red Label Binder Twine on the "O.K." spool.

One half-pound 78 inch hank of Miller's "A" Grade Sewing Twine stitches 118 bags securely! Look for the Green Label. It's your guarantee!

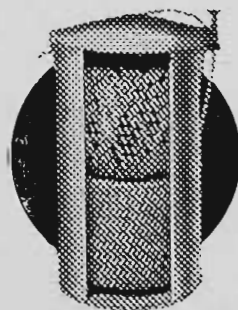

CLASS.

1188. MAIZE, ANY OTHER VARIETY (10 cobs and 2 lbs.). (Variety to be stated on entry form.)

6107 John Lynn, "County White," grown at Orbost, soil sandy loam, seed 13½ lbs., yield 90 bus., 20 acres cultivated; no manure. Average annual rainfall 32 inches, during growth 40 inches.

CHAMPION PRIZE OF AUSTRALIA.

Maize, Government Certificate.

1189. SWEET CORN (10 cobs and 2 lbs.).

6108 R. A. Davie.

PEAS AND BEANS.

1190. PEAS, BLACK EYE SUSAN (1 bushel).

6109 W. Cochrane and R. Scott.

1191. PEAS, FIELD, DUN (1 bushel).

6110 H. W. Filbay.

6112 T. Canobio.

6111 W. Cochrane and R. Scott.

1192. PEAS, FIELD, other variety (1 bushel).

6113 W. Cochrane and R. Scott.

SEEDS, GRASSES AND CLOVERS.

1193. COLLECTION OF SEED BEANS (Garden).

6114 C. F. Barnes.

6115 John A. Rowe.

1194. BEANS, CANADIAN WONDER (1 bushel of seed).

No Entry.

1195. BEANS, HARICOT (1 bushel).

No Entry.

1196. BEANS, SOYA (1 bushel).

No Entry.

1197. CASTOR OIL BEANS (1 bushel).

6116 C. F. Barnes.

1198. CANARY SEED (14 lbs.), with sample of Canary Seed in sheaf.

No Entry.

1199. LUCERNE SEED (14 lbs.).

No Entry.

1200. SUBTERRANEAN CLOVER SEED (14 lbs.).

6117 W. Cochrane and R. Scott.

6118 George Topper.

1201. ENGLISH WILD WHITE CLOVER SEED (14 lbs.).

No Entry.

1202. WHITE DUTCH CLOVER SEED (14 lbs.).

No Entry.

1203. CLUSTER CLOVER SEED (14 lbs.).

6119 G. C. and A. W. Toose.

6120 George Topper.

1204. COCKSFOOT GRASS SEED (14 lbs.).

6121 W. Cochrane and R. Scott.

1205. PRAIRIE GRASS SEED (14 lbs.).

6122 A. E. Dingwall.

6123 W. Cochrane and R. Scott.

1206. SUNFLOWER SEED (14 lbs.).

6124 A. Fixter.

1207. LINSEED (1 cwt.).

6125 Australian Country Industries Ltd.

1208. JAPANESE MILLET (56 lbs.).

6126 W. J. Pettigrove.

1209. RYE GRASS (PERENNIAL) (2 bushels).

6127 G. C. and A. W. Toose.

6132 W. H. Vagg.

6128 Arthur H. Ward.

6133 W. H. Vagg.

6129 Ernest Olive.

6134 J. Donovan.

6130 Ernest Olive.

6135 John Forsyth.

6131 P. Foley.

6136 Leonard Forsyth.

Exhibits in the above class must be forwarded to the Secretary, Royal Agricultural Society of Victoria, Spencer Street Railway Station, Melbourne, before Saturday, 15th August. They will be subjected to a test for purity and germination by the Department of Agriculture.

CLASS.

1210. WIMMERA RYE GRASS SEED (2 bushels).

6137 George Topper.

CLASS.

1211. RYE CORN (Grain) (60 lbs.).

No Entry.

SPECIAL NOTE.—In the class for seed cotton, exhibitors must state on their entry forms the name of the variety, locality where grown, character of soil, size of plot, yield per acre and irrigations given. When the exhibits are being judged, the following points will be taken into consideration:—(a) Length of staple; (b) Character and strength of staple; (c) Color; (d) Cleanliness of sample.

CLASS.

1212. SEED COTTON, as picked from the field (28 lbs.). (Egyptian or Sea Island types, such as Pima, Sakelarides and other clean-seeded varieties, with staples over 1¼ inches in length.) Entry fee 5/-, Members 3/6.

No Entry.

1213. COLLECTION OF GRASSES AND CLOVERS (to be correctly named). (Maximum of 96 sq. feet of wall space allowed for each exhibit.)—Prizes—£5/5/- (presented by MESSRS. F. H. BRUNNING PTY. LTD.); £2; £1. Entry fee 8/-, Members 5/-.

6138 A. C. T. Hewitt.

6139 C. R. Hancorne.

FLAX AND TOBACCO.**CLASS.**

1214. BEST SHEAF OF FLAX, unthreshed, not less than 10 inches in diameter.

6140 Australian Country Industries Ltd.

1215. FLAX FIBRE (25 lbs.), grown in Australia.

6141 Australian Country Industries Ltd.

1216. TOBACCO, Bright Lemon Leaf (10 lbs.). (State variety on entry form.)

No Entry.

1217. TOBACCO, Bright Mahogany Leaf (10 lbs.). (State variety on entry form.)

No Entry.

1218. TOBACCO, Mahogany Leaf (10 lbs.). (State variety on entry form.)

No Entry.

1219. COLLECTION OF TOBACCO LEAF (Bright Lemon, Bright Mahogany and Mahogany) (10 lbs. of each). (State varieties on entry form.)

No Entry.

ROOTS, Etc.**CLASS.**

1220. SUGAR BEET (12 roots, washed). Competition in this class is restricted to licensed growers, and the weight and sugar content of exhibits will both be taken into consideration before prizes are awarded.

6142 A. E. Dingwall.

Exhibits of Mangels will be cut by the Judge before the awards are made.

1221. MANGELS (long, 6 roots, washed).

6143 J. Logan.

6145 J. Wuchatsch.

6144 J. Wuchatsch.

1222. MANGELS (globe, 6 roots, washed).

No Entry.

1223. CHICORY ROOTS (1 dozen, washed).

6146 J. Wuchatsch.

1224. TURNIPS, SWEDE (12 roots, washed).

6147 G. and W. Smith.

1225. CARROTS, FIELD, COLORED VARIETIES (24 roots, washed).

6148 R. A. Davie.

1226. PUMPKIN, MAMMOTH (to be judged by weight).

6149 H. J. Ring.

HAY AND CHAFF, Etc.

Exhibits in the Chaff Classes will be disqualified if, in the opinion of the Judge, they are not genuine samples, as cut from hay that is reaped in the usual manner.

CLASS.

1227. OATEN CHAFF (1 cornsack) (open to all), as grown without admixture of whole grain—Prizes—£3; £1; Card. Entry fee 5/-, Members 3/6.

| | |
|---------------------|-------------------------------|
| 6150 Ryan Bros. | 6153 A. J. Stewart. |
| 6151 R. S. Rowland. | 6154 David Mactier. |
| 6152 T. Canobio. | 6155 Robert Mactier and Sons. |

1228. WHEATEN CHAFF (1 cornsack) (open to all)—Prizes—£3; £1; Card. Entry fee 5/-. Members 3/6.

| | |
|--------------------|-------------------------------|
| 6156 Ryan Bros. | 6159 A. J. Stewart. |
| 6157 Trimble Bros. | 6160 David Mactier. |
| 6158 T. Canobio. | 6161 Robert Mactier and Sons. |

1229. LUCERNE CHAFF (1 cornsack) (open to all)—Prizes—£3; £1; Card. Entry fee 5/-, Members 3/6.

| | |
|------------------|----------------------|
| 6162 Slack Bros. | 6163 W. E. Harrison. |
|------------------|----------------------|

In the three Classes following, chaff merchants are not eligible to compete, and the exhibits of chaff must be cut on the farm.

1230. OATEN CHAFF (1 cornsack) (open to Growers only), as grown without admixture of whole grain—Prizes—£3; £1; Card. Entry fee 5/-, Members 3/6.

| | |
|---------------------|-------------------------------|
| 6164 Ryan Bros. | 6169 A. Kerr. |
| 6165 R. S. Rowland. | 6170 F. O. Anderson. |
| 6166 Trimble Bros. | 6171 David Mactier. |
| 6167 T. Canobio. | 6172 Robert Mactier and Sons. |
| 6168 A. J. Stewart. | |

1231. WHEATEN CHAFF (1 cornsack) (open to Growers only)—Prizes—£3; £1; Card. Entry fee 5/-, Members 3/6.

| | |
|---------------------|-------------------------------|
| 6173 Ryan Bros. | 6178 F. O. Anderson. |
| 6174 Trimble Bros. | 6179 W. J. Parr. |
| 6175 T. Canobio. | 6180 David Mactier. |
| 6176 A. J. Stewart. | 6181 Robert Mactier and Sons. |
| 6177 A. Kerr. | |

1232. LUCERNE CHAFF (1 cornsack) (open to Growers only)—Prizes—£3; £1; Card. Entry fee 5/-, Members 3/6.

| | |
|------------------|------------------------|
| 6182 Slack Bros. | 6183 Mrs. L. E. Brown. |
|------------------|------------------------|

1233. TRUSSED MANGER OATEN HAY (½ cwt.) (no larger quantity will be displayed)—Prizes—£2; £1; Card. Entry fee 4/-, Members 2/6.

| | |
|-------------------------------|----------------------|
| 6184 S. Parr. | 6187 A. Armstrong. |
| 6185 W. J. Parr. | 6188 A. Armstrong. |
| 6186 Peter Anderson and Sons. | 6189 Michael Reddan. |

1234. CHAFFING OATEN SHEAVES (½ cwt.) (no larger quantity will be displayed)—Prizes—£2; £1; Card. Entry fee 4/-, Members 2/6.

| | |
|-----------------------|----------------------|
| 6190 A. L. Pennett. | 6195 A. Kerr. |
| 6191 Charles Bennett. | 6196 F. O. Anderson. |
| 6192 R. S. Rowland. | 6197 Leslie King. |
| 6193 Trimble Bros. | 6198 Michael Reddan. |
| 6194 A. J. Stewart. | 6199 David Mactier. |

1235. MEADOW HAY—Special prizes totalling £25 (donated by CAPTAIN A. E. T. PAYNE) for ½ cwt. of Meadow Hay (baled or trussed), to be grown, made and owned by the exhibitor. Exhibits must represent a quantity of not less than 25 tons, produced from hay harvested prior to the 30th June, 1936—First prize, £12; second prize, £9; third prize, £4. Entry fee 5/-.

| | |
|------------------------------|------------------------|
| 6200 W. Gamble. | 6205 J. D. Macfarlane. |
| 6201 Arthur H. Ward. | 6206 J. D. Macfarlane. |
| 6202 Arthur H. Ward. | 6207 J. T. Twedde. |
| 6203 Captain A. E. T. Payne. | 6208 J. T. Twedde. |
| 6204 Captain A. E. T. Payne. | 6209 F. Douglas. |

CLASS.

- 1236. WHEATEN HAY** ($\frac{1}{2}$ cwt.) (no larger quantity will be displayed)
—Prizes—£2; £1; Card. Entry fee 4/-, Members 2/6.
- | | |
|-----------------------|----------------------|
| 6210 A. L. Bennett. | 6215 F. O. Anderson. |
| 6211 Charles Bennett. | 6216 W. J. Parr. |
| 6212 Trimble Bros. | 6217 N. G. Stewart. |
| 6213 A. J. Stewart. | 6218 David Mactier. |
| 6214 A. Kerr. | |
- 1237. LUCERNE HAY** ($\frac{1}{2}$ cwt.) (no larger quantity will be displayed)
—Prizes—£2; £1; Card. Entry fee 4/-, Members 2/6.
- | | |
|------------------|----------------------|
| 6219 Slack Bros. | 6220 W. E. Harrison. |
|------------------|----------------------|
- 1238. COLLECTION OF NOT LESS THAN THREE VARIETIES OF GREEN FODDER**, one sheaf of each, between 10 and 12 inches in circumference—Prizes—£3; £2; £1. Entry fee 5/-, Members 3/6.
- | | |
|--------------------------------|----------------------|
| 6221 W. Cochrane and R. Scott. | 6224 Leslie King. |
| 6222 J. Wuchatsch. | 6225 Alfred V. Wood. |
| 6223 J. Wuchatsch. | |
- 1239. HOPS** (not less than 30 lbs.)—Prizes—£2; £1; Card. Entry fee 4/-, Members 2/6.
- | | |
|------------------------|--|
| 6226 E. H. H. Ireland. | |
|------------------------|--|

SILAGE.

- 1240. SILAGE, SWEET** (1 cwt.), from Pit or Stack—Prizes—£2; £1; Card. Entry fee 4/-, Members 2/6.
No Entry.
- 1241. SILAGE, SWEET** (1 cwt.), from Silo—Prizes—£2; £1; Card. Entry fee 4/-, Members 2/6.
- | | |
|---|-----------------------|
| 6227 Bayswater Salvation Army Boys' Home. | 6228 R. J. M. Dobson. |
|---|-----------------------|
- 1242. SILAGE, SOUR** (1 cwt.), from Pit or Stack—Prizes—£2; £1; Card. Entry fee 4/-, Members 2/6.
No Entry.
- 1243. SILAGE, SOUR** (1 cwt.), from Silo—Prizes—£2; £1; Card. Entry fee 4/-, Members 2/6.
- | | |
|---|-----------------------|
| 6229 Bayswater Salvation Army Boys' Home. | 6230 R. J. M. Dobson. |
|---|-----------------------|

VEGETABLES, Etc.

Table Vegetables will be judged on Friday, the 18th September, and must be staged not later than 10 a.m. on that morning.

CLASS.

- 1244. COLLECTION OF VEGETABLES** (12 distinct kinds, not more than one variety of each)—Prizes—£5; £2; Card. Entry fee 8/-, Members 5/-.
- | | |
|------------------|-------------------|
| 6231 P. R. Woff. | 6232 R. A. Davie. |
|------------------|-------------------|
- 1245. COLLECTION OF VEGETABLES** (12 distinct kinds, not more than one variety of each); for exhibitors who have not won a first prize for a collection of vegetables at any previous Royal Show—Prizes—£4; £2; Card. Entry fee 7/-, Members 4/-.
- | | |
|--------------------------------|--------------------------------|
| 6233 W. Cochrane and R. Scott. | 6234 W. Cochrane and R. Scott. |
|--------------------------------|--------------------------------|
- 1246. CABBAGES** (6), any variety—Prizes—£2; £1; Card. Entry fee 4/-, Members 2/6.
- | | |
|--------------------------|-------------------|
| 6235 A. and H. Marriott. | 6236 R. A. Davie. |
|--------------------------|-------------------|
- 1247. CAULIFLOWERS** (6)—Prizes—£2; £1; Card. Entry fee 4/-, Members 2/6.
- | | |
|--------------------------|-------------------|
| 6237 A. and H. Marriott. | 6239 R. A. Davie. |
| 6238 P. R. Woff. | |
- 1248. SILVER BEET** (curled) (6)—Prizes—£1; 10/-; Card. Entry fee 2/6, Members 1/6.
- | | |
|--------------------------------|-------------------|
| 6240 W. Cochrane and R. Scott. | 6241 R. A. Davie. |
|--------------------------------|-------------------|
- 1249. RHUBARB, WINTER** (12 stalks)—Prizes—£1; 10/-; Card. Entry fee 2/6, Members 1/6.
- | | |
|--------------------------------|---------------------|
| 6242 A. and H. Marriott. | 6245 George Miller. |
| 6243 W. Cochrane and R. Scott. | 6246 E. A. Le Page. |
| 6244 P. R. Woff. | 6247 R. A. Davie. |

CLASS.

1250. RHUBARB, GIANT (12 stalks)—Prizes—£1; 10/-; Card. Entry fee 2/6, Members 1/6.
6248 P. R. Woff. 6249 R. A. Davie.
1251. RHUBARB, EARLY SPRING (12 stalks)—Prizes—£1; 10/-; Card. Entry fee 2/6, Members 1/6.
6250 W. Cochrane and R. Scott. 6251 R. A. Davie.
1252. LEEKS (12, washed)—Prizes—£1; 10/-; Card. Entry fee 2/6, Members 1/6.
6252 E. A. Le Page. 6253 R. A. Davie.
1253. CARROTS, COLORED (12, washed)—Prizes—£1; 10/-; Card. Entry fee 2/6, Members 1/6.
6254 A. and H. Marriott. 6257 R. A. Davie.
6255 George Miller. 6258 R. A. Davie.
6256 E. A. Le Page.
1254. CARROTS, STUMP ROOT (12, washed)—Prizes—£1; 10/-; Card. Entry fee 2/6, Members 1/6.
6259 P. R. Woff. 6261 R. A. Davie.
6260 E. A. Le Page.
1255. PARSNIPS (12, washed)—Prizes—£1; 10/-; Card. Entry fee 2/6, Members 1/6.
6262 A. and H. Marriott. 6264 E. A. Le Page.
6263 P. R. Woff. 6265 R. A. Davie.
1256. RED BEET, turnip rooted (6, washed)—Prizes—£1; 10/-; Card. Entry fee 2/6, Members 1/6.
6266 Frank Gibb. 6269 E. A. Le Page.
6267 P. R. Woff. 6270 Miss Ruth Brinsmead.
6268 George Miller. 6271 R. A. Davie.
1257. TURNIPS (white), table (12, washed)—Prizes—£1; 10/-; Card. Entry fee 2/6, Members 1/6.
6272 W. Cochrane and R. Scott. 6275 E. A. Le Page.
6273 P. R. Woff. 6276 R. A. Davie.
6274 George Miller.
1258. TURNIPS (yellow), table (12, washed)—Prizes—£1; 10/-; Card. Entry fee 2/6, Members 1/6.
6277 E. A. Le Page. 6278 R. A. Davie.
1259. LETTUCE (6)—Prizes—£1; 10/-; Card. Entry fee 2/6, Members 1/6.
6279 A. and H. Marriott. 6282 Miss Ruth Brinsmead.
6280 Frank Gibb. 6283 R. A. Davie.
6281 P. R. Woff.
1260. RADISHES (long) (50, washed)—Prizes—10/-; 5/-; Card. Entry fee 1/6, Members 1/-.
6284 P. R. Woff. 6286 E. A. Le Page.
6285 George Miller. 6287 R. A. Davie.
1261. RADISHES (round) (other than Chinese) (50, washed)—Prizes—10/-; 5/-; Card. Entry fee 1/6, Members 1/-.
6288 P. R. Woff. 6289 R. A. Davie.
1262. GREEN PEAS (6 lbs.)—Prizes—10/-; 5/-; Card. Entry fee 1/6, Members 1/-.
6290 W. Cochrane and R. Scott.
1263. BROAD BEANS (6 lbs.)—Prizes—10/-; 5/-; Card. Entry fee 1/6, Members 1/-.
6291 George Miller.
1264. ASPARAGUS (50 stalks, suitable for canning)—Prizes—£2; £1; Card. Entry fee 4/-, Members 2/6.
6292 Donald A. S. Haigh. 6294 George Miller.
6293 Henry Stone. 6295 R. A. Davie.
1265. ASPARAGUS (50 stalks, suitable for market)—Prizes—£2; £1; Card. Entry fee 4/-, Members 2/6.
6296 Donald A. S. Haigh. 6298 George Miller.
6297 Henry Stone.
1266. CELERY (12 stalks)—Prizes—£1; 10/-; Card. Entry fee 2/6, Members 1/6.
6299 W. Cochrane and R. Scott. 6300 R. A. Davie.

CLASS.

1267. **VEGETABLE MARROWS (3)**—Prizes—£1; 10/-; Card. Entry fee 2/6, Members 1/6.
 6301 J. N. Tatterson. 6302 R. A. Davie.
 1268. **TURKSCAP (red) (3)**—Prizes—£1; 10/-; Card. Entry fee 2/6, Members 1/6.
 6303 R. A. Davie.
 1269. **PUMPKIN, TRIAMBLE (3)**—Prizes—£1; 10/-; Card. Entry fee 2/6, Members 1/6.
 6304 E. A. Le Page. 6305 Clinton Jiggins.
 1270. **CITRON PRESERVING MELONS (3)**—Prizes—£1; 10/-; Card. Entry fee 2/6, Members 1/6.
 6306 P. R. Woff. 6308 R. A. Davie.
 6307 Clinton Jiggins.
 1271. **ONIONS (1 bag, 112 lbs.)**—Prizes—£2; £1; Card. Entry fee 4/-, Members 2/6.
 6309 Harry Lindsey.

POTATOES.

NOTE.—Potatoes in the following classes must be correctly named on Entry Form and on Exhibit, and must be grown by exhibitor. The yield per acre must also be stated on entry form and on exhibit. All potatoes must be washed.

Correct names of varieties can be obtained by forwarding samples to this office.

CLASS.

1272. **POTATOES (15)**, Carman No. 1, Carman No. 2, Carman No. 3, Goldcoin or Cook's Favourite—Prizes—£1; 10/-; Card. Entry fee 2/6, Members 1/6.
 6310 A. Hamilton, "Carman No. 2," 7 tons per acre.
 6311 A. Hamilton, "Carman No. 3," 7 tons per acre.
 6312 M. H. Dyer, "Carman No. 3," 4 tons per acre.
 6313 A. J. Towers, "Carman No. 3," 12 tons per acre.
 6314 A. J. Towers, "Carman No. 1," 8 tons per acre.
 6315 J. J. Sheehan, "Carman No. 1," 6 tons per acre.
 6316 J. J. Young, "Carman," 4 tons per acre.
 6317 T. A. Taylor, "Carman No. 2," 5½ tons per acre.
 1273. **POTATOES (15)**, Up-to-Date, Scottish Triumph or Victory—Prizes—£1; 10/-; Card. Entry fee 2/6, Members 1/6.
 6318 R. A. Davie, "Up-to-Date," 8 tons per acre.
 6319 T. A. Taylor, "Up-to-Date," 6 tons per acre.
 1274. **POTATOES (15)**, any other white skin—Prizes—£1; 10/-; Card. Entry fee 2/6, Members 1/6.
 6320 M. H. Dyer, "Snowflake," 5 tons per acre.
 6321 A. J. Towers, "Earliest of All," 5 tons per acre.
 6322 P. J. Sheehan, "Earliest of All," 6 tons per acre.
 6323 R. A. Davie, "Delaware," 6 tons per acre.
 6324 R. A. Davie, "Late Carman," 10 tons per acre.
 6325 T. A. Taylor, "White Rose," 5 tons per acre.
 1275. **POTATOES (15)**, kidney varieties—Prizes—£1; 10/-; Card. Entry fee 2/6, Members 1/6.
 6326 E. P. Dunn, "Lapstone," 2½ tons per acre.
 6327 A. J. Towers, "Royal Jersey Kidney," 11 tons per acre.
 6328 R. A. Davie, "Lapstone," 4 tons per acre.
 1276. **POTATOES (15)**, Manistee, Early Rose, Vermont, Beauty Hebron, Adirondack or Brownell's Beauty—Prizes—£1; 10/-; Card. Entry fee 2/6, Members 1/6.
 6329 A. J. Towers, "Manistee," 8 tons per acre.
 6330 J. J. Young, "Manistee," 4½ tons per acre.
 6331 T. A. Taylor, "Brownell's Beauty," 7 tons per acre.
 1277. **POTATOES (15)**, any other colored varieties—Prizes—£1; 10/-; Card. Entry fee 2/6, Members 1/6.
 6332 A. Hamilton, "Coronation," 6 tons per acre.
 6333 M. H. Dyer, "Manhattan," 6 tons per acre.
 6334 A. J. Towers, "Bismarck," 6 tons per acre.
 6335 A. J. Towers, "Mancar," 9 tons per acre.
 6336 P. J. Sheehan, "Bismarck," 7 tons per acre.
 6337 R. A. Davie, "Red Smooth," 6 tons per acre.
 6338 T. A. Taylor, "Bismarck," 5 tons per acre.

CLASS.

1278. COLLECTION OF POTATOES, 6 varieties (10 of each)—Prizes £3; £1; Card. Entry fee 5/-, Members 3/6.

- 6339 A. J. Towers, "Carman No. 3," 12 tons, "Earliest of All" 5 tons, "Royal Jersey Kidney" 11 tons, "Carman No. 1" 8 tons, "Manistee" 8 tons, "Up-to-Date" 9 tons.
 6340 R. A. Davie, "Up-to-Date" 8 tons, "Delaware" 6 tons, "Earliest of All" 5 tons, "Late Carman" 10 tons, "Lapstone Kidney" 4 tons, "Snowflake" 5 tons.
 6341 T. A. Taylor, "N.Z. Pink Eye" 5½ tons, "Carman No. 1" 5 tons, "Up-to-Date" 6 tons, "Hebron Beauty," 5½ tons, "Carman No. 2" 5½ tons, "Brownell" 7 tons.

Collection of potatoes shall be judged by points on the following scale:—Most useful varieties (including sequence of maturing), 35; trueness of type, 35; correct naming, 15; general appearance, 15; total, 100.

1279. TRAY OF SPROUTED SEED POTATOES (early varieties), READY FOR PLANTING, to be shown in Agricultural Department's standard tray, 31 inches by 21. These will be provided by the Society. Exhibits must be sprouted in trays, and not in soil or sand. Any exhibits not consisting of the full capacity of the tray will be disqualified—Prizes—£5; £3; £2. Entry fee 8/-, Members 5/-.

- 6342 A. J. Towers, "Manistee," 8 tons per acre.
 6343 P. J. Sheehan, "Early White Rose," 8 tons per acre.
 6344 P. J. Sheehan, "Manistee," 5 tons per acre.
 6345 R. A. Davie, "Delaware," 6 tons per acre.
 6346 P. Sheehan, Junr., "Carman No. 1," 4 tons per acre.
 6347 J. J. Young, "Manistee," 4½ tons per acre.

1280. TRAY OF SPROUTED SEED POTATOES (late varieties), READY FOR PLANTING, to be shown in Agricultural Department's standard tray, 31 inches by 21. These will be provided by the Society. Exhibits must be sprouted in trays, and not in soil or sand. Any exhibits not consisting of the full capacity of the tray will be disqualified—Prizes—£5; £3; £2. Entry fee 8/-, Members 5/-.

- 6348 A. J. Towers, "Carman No. 3," 12 tons per acre.
 6349 P. J. Sheehan, "Carman No. 2," 7 tons per acre.
 6350 R. A. Davie, "Up-to-Date," 8 tons per acre.
 6351 P. Sheehan, Junr., "Carman No. 2," 6 tons per acre.
 6352 J. J. Young, "Carman No. 2," 4 tons per acre.

Sprouted Seed Potatoes shall be judged by points in the following scale:—Freedom from defects, 35; vigor of buds, 25; condition of buds for planting, 25; type and evenness of tubers, 15; total, 100.

Exhibits in the following classes must be staged on the benches, and not shown in bags.

CLASS.

1281. POTATOES (1 standard sack), Carman No. 1, Carman No. 2, Carman No. 3, Goldcoin or Cook's Favourite—Prizes—£3; £1; Card. Entry fee 5/-, Members 3/6.

- 6353 A. Hamilton, "Carman No. 2," 7 tons per acre.
 6354 M. H. Dyer, "Carman No. 3," 4 tons per acre.
 6355 A. J. Towers, "Carman No. 3," 12 tons per acre.
 6356 P. J. Sheehan, "Carman No. 1," 6 tons per acre.

1282. POTATOES (1 standard sack), Up-to-Date, Scottish Triumph or Victory—Prizes—£3; £1; Card. Entry fee 5/-, Members 3/6.

- 6357 R. A. Davie, "Up-to-Date," 8 tons per acre.

1283. POTATOES (1 standard sack), Snowflake—Prizes—£3; £1; Card. Entry fee 5/-, Members 3/6.

- 6358 M. H. Dyer, "Snowflake," 5 tons per acre.

1284. POTATOES (1 standard sack) (any other white variety)—Prizes—£3; £1; Card. Entry fee 5/-, Members 3/6.

- 6359 P. J. Sheehan, "Earliest of All," 7 tons per acre.
 6360 R. A. Davie, "Delaware," 6 tons per acre.
 6361 R. A. Davie, "Late Carman," 10 tons per acre.

CLASS.

1285.—POTATOES (1 standard sack), Manistee, Early Rose, Vermont, Beauty Hebron, Adirondack or Brownell's Beauty—Prizes—£3; £1; Card. Entry fee 5/-, Members 3/6.

6362 A. J. Towers, "Manistee," 8 tons per acre.

1286. POTATOES (1 standard sack) (any other colored variety)—Prizes—£3; £1; Card. Entry fee 5/-, Members 3/6.

6363 P. J. Sheehan, "Bismarck," 7 tons per acre.

6364 R. A. Davie, "Red Smooth," 6 tons per acre.

Note.—The following classes are open to exhibitors who have never previously won a first or second prize for Potatoes at a Melbourne Royal Show:—

1287. POTATOES (28 lbs.), Carman No. 1, Carman No. 2, Carman No. 3, Goldcoin or Cook's Favourite—Prizes—£2; £1; Card. Entry fee 4/-, Members 2/6.

6365 A. Hamilton, "Carman No. 2," 7 tons per acre.

6366 Mrs. J. M. Sheehan, "Carman No. 1," 4 tons per acre.

6367 A. Hamilton, "Carman No. 3," 7 tons per acre.

6368 T. A. Taylor, "Carman No. 2," 5½ tons per acre.

1288. POTATOES (28 lbs.), Up-to-Date, Scottish Triumph or Victory—Prizes—£2; £1; Card. Entry fee 4/-, Members 2/6.

6369 Mrs. J. M. Sheehan, "Up-to-Date," 6 tons per acre.

6370 T. A. Taylor, "Up-to-Date," 6 tons per acre.

1289. POTATOES (28 lbs.), Snowflake—Prizes—£2; £1; Card. Entry fee 4/-, Members 2/6.

6371 Mrs. J. M. Sheehan, 5 tons per acre.

1290. POTATOES (28 lbs.), any other white variety—Prizes—£2; £1; Card. Entry fee 4/-, Members 2/6.

6372 Mrs. J. M. Sheehan, "Earliest of All," 6 tons per acre.

6373 T. A. Taylor, "White Rose," 5 tons per acre.

1291. POTATOES (28 lbs.), Manistee, Early Rose, Vermont, Beauty Hebron, Adirondack or Brownell's Beauty—Prizes—£2; £1; Card. Entry fee 4/-, Members 2/6.

6374 Mrs. J. M. Sheehan, "Adirondack," 5 tons per acre.

6375 T. A. Taylor, "Brownell's Beauty," 7 tons per acre.

1292. POTATOES (28 lbs.), any other colored variety—Prizes—£2; £1; Card. Entry fee 4/-, Members 2/6.

6376 A. Hamilton, "Coronation," 6 tons per acre.

6377 Mrs. J. M. Sheehan, "Bismarck," 7 tons per acre.

6378 T. A. Taylor, "Bismarck," 5 tons per acre.

Exhibits of Potatoes shall be judged by points on the following scale:—Size, form and external appearance, 25; freedom from disease and defects when cut, 25; texture of flesh, 30; whiteness of flesh, 20; total, 100.

Section 44—District Competitions.

PART A.—CEREALS, GRASSES, OTHER GRAINS AND SEEDS, FLOUR, MEALS, HAY, CHAFF AND SILAGE.

Judge: A. C. DREVERMANN, Esq. Steward: E. N. MERRETT, Esq.

PART B.—DAIRY PRODUCE AND FOODS.

Judge: G. H. DEELEY, Esq. Steward: F. C. McPHAIL, Esq.

PART C.—FRUITS.

Judge: F. W. YEAR, Esq. Steward: THOMAS PATTERSON, Esq.

PART D.—PRESERVED FRUITS.

Judge: MISS R. A. EVANS. Steward: D. A. McLEAN, Esq.

PART E.—WOOL.

Judge: W. F. LLOYD, Esq. Steward: H. T. McKEAN, Esq.

PART F.—WINES AND OTHER DRINKS.

Judge: W. W. SENIOR, Esq. Steward: E. R. JOHNSON, Esq.

PART G.—WOODS.

Judge: D. INGLE, Esq. Steward: T. J. McGALLIARD, Esq.

PART H.—EFFECTIVE ARRANGEMENT.

Judge: R. F. SANDERSON, Esq.

CHATEAU TANUNDA BRANDY.

414

DISTRICT COMPETITIONS.

STATE AGRICULTURAL CHAMPIONSHIP.

SPECIAL PRIZES, totalling £170. Open to residents in any State Electoral District, whether such residents are voters or otherwise.

The State Electoral Districts obtaining the largest aggregate number of points throughout the various sections as specified hereunder will be awarded the following prizes:—First prize, £80; second prize, £40; third prize, £25; fourth prize, £15; fifth prize, £10.

Exhibitors must indicate on their entry forms the name of the State Electoral District in which they reside, and only the prizes gained by such exhibitors will be permitted to count in the aggregate. (No points will be given for any award unless the Electoral District is specified on the entry form.)

In the Clydesdale section and in the Cattle Breeding sections, 9 points will be awarded for a first prize, 6 for a second, and 3 for a third. In all other Horse Breeding sections, in the sections for Breeding Sheep and Swine, and in the Cereal Classes, 6 points will be awarded for each first prize, 4 for each second prize, and 2 for each third prize.

In the sections for Farm and Lorry Horses, Saddle and Harness Horses and Ponies, Fat Cattle, Fat Sheep, Bacon and Pork Pigs, and all Farm Produce (except cereals), Dairy Produce, Fruits and Wine, 3 points will be awarded for each first prize, 2 for a second, and 1 for a third.

In the Poultry section, except the classes for Bantams, and in the Food division in the Women's Industry section, 1 point will be awarded for each first prize and half a point for each second prize.

DISTRICT DISPLAYS.

CLASS.

1293. **COLLECTION OF EXHIBITS FROM AGRICULTURAL SOCIETIES.**—A sum of £100 per exhibit securing 450 points or over will be divided as prize money. Entry fee 10/-.

- 6379 Whittlesea Agricultural Society.
- 6380 Warrnambool Agricultural Society.
- 6381 Sale Agricultural Society.

CLASS.

1294. **COLLECTION OF EXHIBITS FROM AGRICULTURAL SOCIETIES THAT HAVE NOT PREVIOUSLY WON A FIRST PRIZE IN A SIMILAR COMPETITION.**—A sum of £50 per exhibit securing 450 points or over will be divided as prize money. Entry fee 10/-.

No Entry.

Each Exhibit in either of the above Classes securing three hundred points or over will receive £75 towards expenses, in addition to the prize money.

NOTE.—To avoid the possibility of any exhibits being overlooked by the Judges, exhibitors in the above Classes are requested to supply complete lists of all produce shown, setting out in detail the exhibits displayed under each heading.

ROYAL PURPLE PARA.

DISTRICT COMPETITIONS.

415

CONDITIONS OF COMPETITION.

1. Collections may consist of the following:—Farm, Dairy, Horticultural and Pastoral Produce, including Wool, Wine, Vegetables, Roots, etc., and Wood.

2. Societies may compete in all the subdivisions mentioned in the scale of points at the foot hereof, or may, at their discretion, delete any part or parts carrying points not exceeding 100. All Societies must, however, compete in Section 13—Effective Arrangement. No Society will partake in the distribution of the prize money unless its exhibits are awarded 450 points or over. A list of the deleted sections or subsections (if any) to be delivered to the Society's office on the Show Grounds at least 48 hours before the judging is timed to commence. Prize money will be divided on the basis that the percentage of points actually scored bears to the number of points competed for.

3. Exhibits entered for the Agricultural Societies' Competitions are not eligible to compete in the general classes. Exhibitors wishing to compete in open classes must forward a separate exhibit.

4. Each exhibit will be allowed from 850 to 1000 square feet of floor space.

5. All collections of exhibits must be in charge of a responsible officer of the Society sending the same, who will have to arrange and display the exhibit to the best advantage. Exhibits must be completed before 9 a.m. on Thursday, 17th September.

6. On application to the Secretary, one approved attendant from each Society competing will be allowed to assist in locating the exhibits while the judging is taking place, but he will be removed from the building if he interferes with the Judge in any way.

7. Exhibits must be produced, prepared or manufactured within a radius of 30 miles of the Show Grounds of the Society entering same, and, with the exception of wines and woods, must have been produced within 12 months previous to date of entry. Woods and wines may be of any age, but the latter must be from a vineyard that is producing at time of exhibition. Exhibits may be manufactured from produce secured beyond the 30-mile radius and wool grown in the district may be scoured beyond the 30-mile radius. No exhibits produced or manufactured in the capital cities of Australia or within a five-mile radius of the General Post Office of same will be allowed to compete.

NOTE.—Exhibitors must make a statutory declaration when lodging their entries that their exhibits comply with Condition 7.

8. Exhibitors are required, in arranging their exhibits, to place them in such a manner as to facilitate judging. The Judges shall have the right to sample all foods and preserves.

9. SCALE OF POINTS FOR JUDGING.

NOTE.—Provided the quality of exhibits in any section is equal, a greater number of points will be awarded to the collection in which the greater number of varieties is shown. Wheat and potatoes are limited to twenty varieties in each case.

| | | | |
|--|-----|--|-----------|
| 1. Cereals (Grain and in Sheaf) (100). | | <i>Brought Forward</i> | 565 |
| Wheat | 45 | 7. Flour and Meals (50) | |
| Maize (no sheaf) and Cobs | 15 | Flour and Wheat Products | 25 |
| Barley | 15 | Other Raw Meals . | 25 |
| Oats | 15 | | <hr/> 50 |
| Rye | 5 | 8. Wines and other drinks (50) | |
| Peas | 5 | Sweet Wine | 15 |
| | 100 | Dry Wine | 15 |
| 2. Dairy Produce (125) | | Other drinks | 20 |
| Butter | 70 | | <hr/> 50 |
| Cheese | 35 | 9. Wool (120) | |
| Milk | 10 | Greasy | 90 |
| Cream | 10 | Scoured | 30 |
| | 125 | | <hr/> 120 |
| 3. Fruits, Pickles, Sauces, etc. (125) | | 10. Hay, Chaff and Silage (80) | |
| Fresh Fruit (all kinds) | 40 | Oaten, wheaten, lucerne and other Hays | 25 |
| Preserved Fruits, Jams and Jellies | 25 | Oaten, wheaten, lucerne and other Chaffs | 25 |
| Dried Fruits | 25 | Silage | 10 |
| Pickles and Sauces . | 15 | Green Fodder . . . | 20 |
| Preserved and Dried Vegetables | 10 | | <hr/> 80 |
| Honey | 10 | 11. Samples of Woods rough or polished (finished articles not permitted) | 40 |
| | 125 | | <hr/> 40 |
| 4. Vegetables and Roots (70) | | 12. Any Pastoral or Agri- cultural products not otherwise specified | 20 |
| Fresh Vegetables .. | 30 | | <hr/> 20 |
| Potatoes | 25 | 13. Effective Arrangement (75) | |
| Roots and their products | 15 | Comprehensiveness of View | 25 |
| | 70 | Arrangement of Sec- tional Stands . . . | 10 |
| 5. Grasses, Clovers, etc., and all other Grains and Seeds (45) | | Effective Ticketing . | 10 |
| Grasses and Clovers | 15 | Decorative Design and General Spec- tacular Effect (in- cluding front) .. | 20 |
| Grass and Garden Seeds | 8 | General Finish . . . | 10 |
| Other Grains and Seeds | 10 | | <hr/> 75 |
| Commercial Fibres, including broom millet | 12 | Total Maximum of Points | 1000 |
| | 45 | | <hr/> |
| 6. Foods (100) | | | |
| Hams and Bacon . | 40 | | |
| Small Goods | 15 | | |
| Preserved Meats .. | 10 | | |
| Lard, Tallow and Oils | 10 | | |
| Home-made Confec- tionery. Biscuits, Bread, Scones and Cakes | 15 | | |
| Eggs | 10 | | |
| | 100 | | |
| <i>Carried Forward</i> | 565 | | |

NOTE.—Judges will take into consideration the relative value of the commodities exhibited under Section 12 in the above scale of points.

10. Only one exhibit will be allowed from any one Society.
11. No points will be awarded for manufactured woollen goods.
12. No Government institution will be allowed to assist by exhibits, etc., in this competition, except in the case of retting and otherwise treating flax exhibited under the sub-section for Commercial Fibres.
13. It is competent for any Society which is an exhibitor to issue an explanatory catalogue for distribution at the Show.
14. The Royal Agricultural Society will, if requested, erect a plain staging on which exhibits may be displayed.

A Magnificent Display of Horticulture has been arranged in the Horticultural Hall which is situated on the North East side of the arena. :: :: :: :: ::

In addition to the Floral Display, Stands of Garden Accessories have been staged, and experts are in attendance to answer enquiries regarding all phases of Horticulture. :: :: ::

INDEX TO EXHIBITORS IN FARM PRODUCE SECTIONS AND DISTRICT COMPETITIONS.

- Anderson, F. O., Taylors-road, St. Albans, 6170, 6178, 6196, 6215.
 Anderson, Peter, and Son, St. Albans, 6186.
 Armstrong, A., Rockbank P.O., 6187, 6188.
 Australian Country Industries Ltd., Box 14, Drouin, 6125, 6140, 6141.
 Barnes, F. C., "Daisy Vale," Dalny-road, Murrumbena, S.E.9, 6114, 6116.
 Basset, C. W., "Cullinane," Donald, 6054.
 Bayswater Salvation Army Boys' Homes, Bayswater, 6227, 6229.
 Bennett, A. L., "Glenwood," Dookie, 5978, 5985, 6007, 6038, 6043, 6050, 6055,
 6069, 6075, 6190, 6210.
 Bennett, Charles, "Glen Avon," Dookie, 5987, 6009, 6028, 6039, 6045, 6052,
 6057, 6070, 6076, 6191, 6211.
 Brinsmead, Miss Ruth, Leopold P.O., via Geelong, 6270, 6282.
 Brown, Mrs. L. E., Bacchus Marsh, 6183.
 Canobio, T., Tatura, 6051, 6087, 6112, 6152, 6158, 6167, 6175.
 Canobio, Victor T., Tatura, 6102.
 Cochrane, W., and R. Scott, Thomas-street, Dandenong, 6080, 6109, 6111,
 6113, 6117, 6121, 6123, 6221, 6233, 6234, 6240, 6243, 6250, 6272, 6290, 6299.
 Crawford, Andrew, "Woodlands," Tatura, 6008, 6044.
 Crawford, George, "Fenton Vale," Harston P.O., 6024, 6025, 6026.
 Dahlenburg, E. Walter, Nhill, 5980, 5991, 6013, 6014, 6040, 6059.
 Dalton, W. C., Ariah Park, N.S.W., 5957, 5988, 6010, 6029.
 D'Arcy, M. J., Box 40, Berrigan, N.S.W., 5979, 5989, 6030.
 Davie, R. A., 3 Chesterville-road, Cheltenham, S.22, 6108, 6148, 6232, 6236,
 6239, 6241, 6247, 6249, 6251, 6253, 6257, 6258, 6261, 6265, 6271, 6276, 6278,
 6283, 6287, 6289, 6295, 6300, 6302, 6303, 6308, 6318, 6323, 6324, 6328, 6337,
 6340, 6345, 6350, 6357, 6360, 6361, 6364
 Dingwall, A. E., Weeroona, Maffra, 6122, 6142.
 Dobson, R. J. M., "Wattle Grove," Acheron, 6228, 6230.
 Donovan, J., Calder Highway, Malmesbury, 6134.
 Douglas, F., Redesdale Junction, 6209.
 Dunn, E. P., Ferny Creek, 6326.
 Dyer, M. H., "Wattle Bank," Gembrook, 6312, 6320, 6333, 6354, 6358.
 Eade, John W., Euchareena, N.S.W., 5981, 5999, 6015, 6031.
 Eicke, R. L., Tatura, 6089.
 Filbay, H. W., Drysdale, 6110.
 Fixter, A., Boisdale, 6124.
 Foley, P., "Rockbank," Carlsruhe R.S.O., 6131.
 Formby, H., Wunghnu, 5958, 5990, 6012, 6058.
 Forsyth, A., Laverton, 6086.
 Forsyth, John, Romsey, 6135.
 Forsyth, Leonard, Romsey, 6136.
 Gamble, W., "Hazeldene," Berwick, 6200.
 Gibb, Frank, Moolap P.O., 6266, 6280.
 Gilmore, Kenneth, Ingolston, Yarrowalla South, 6092.
 Gilmore, Thomas, Ingolston, Private Bag, Pyramid, 6093.
 Glatz, G. J., Dimboola, 6011, 6056.
 Glenn, J. R., "Pine Park," Sale, 6091.
 Gneil, Rudolph C. F., Walpeup, 5956, 5972.
 Griffiths, H. J. W., Salisbury, S.A., 5986.
 Haigh, Donald. A. S., Box 10, Rosebud, 6292, 6296.
 Ham, Ivo R., "Woodlands," Moama, N.S.W., 5959, 6060.
 Hamilton, A., Gembrook P.O., 6310, 6311, 6332, 6353, 6365, 6367, 6376.
 Hancorne, C. R., Yan Yean P.O., 6139.
 Harrison, W. E., Box 4, Werribee, 6163, 6220.
 Harvey, Trevor, Boisdale, 6097, 6100, 6103, 6105.
 Hewitt, A. C. T., State Research Farm, Werribee, 6138.
 Ireland, E. H. H., Forrest P.O., 6226.
 Jiggins, Clinton, 26 Hemming-street, Dandenong, 6305, 6307.
 Johnson, A. A., Meatian, 5973, 6000.
 Judd, A. E., Teddywaddy, 5960.
 Jung, E. C., Yorketown, S.A., 5961, 6032.
 Kerr, A., Private Bag, Wycheproof, 5962, 6046, 6061, 6169, 6177, 6195, 6214.
 Kerr, Thomas, Private Bag, Wycheproof, 6001, 6002, 6016, 6017, 6018, 6047,
 6062, 6063, 6071.
 King, Leslie, St. Albans, 6197, 6224.
 Le Page, E. A., Wilson-street, Cheltenham, 6246, 6252, 6256, 6260, 6264, 6269,
 6275, 6277, 6286, 6304.
 Leyonhjelm, H. T., Yanac, 6064.
 Lindsey, Harry, Woodford, via Warrnambool, 6309.
 Logan, J., c/o A. J. Worland, Agricultural Society, Warrnambool, 6143.

- Lynn, John, Orbost, 6098, 6101, 6107.
 Lynn, Keith, Orbost, 6099, 6104.
 McClymont, John N., "Kurrajong Park," Tooraweenah, N.S.W., 5992.
 Macfarlane, J. D., High-street, Swan Hill, 6205, 6206.
 Mactier, D. and J., Tatura, 5983, 5994, 5995, 6004, 6005, 6020, 6034, 6041, 6048, 6053, 6072, 6077, 6078, 6081, 6082, 6094.
 Mactier, David, "Nasechol," Tatura, 6106, 6154, 6160, 6171, 6180, 6199, 6218.
 Mactier, Robert, and Sons, Tatura, 6096, 6155, 6161, 6172, 6181.
 Marriott, A. and H., South-road, Moorabbin, 6235, 6237, 6242, 6254, 6262, 6279.
 Michael, A. R., Woomelang, 5974, 5982, 5993, 6003, 6019.
 Michael, L. A., Woomelang, 5963.
 Miller, George, South-road, Moorabbin, 6245, 6255, 6268, 6274, 6285, 6291, 6294, 6298.
 Moulton, A. R., Berrigan, N.S.W., 5984, 5996, 6035, 6042, 6049.
 Murray, George, and Son, Box 31, Beulah, 6066.
 Olive, Ernest, Kyneton, 6129, 6130.
 Oppenlander, F. C., Private Bag, Swan Hill, 5965, 5976, 6021.
 Parr, S., Tullamarine, 6184.
 Parr, W. J., Tullamarine, 6179, 6185, 6216.
 Payne, Captain A. E. T., "Yarraview," Lilydale, 6203, 6204.
 Perry, E. A., and Sons, Pine Grove, Wycheproof, 6065.
 Pettigrove, W. J., 35 Mitchell-street, Brunswick, 6126.
 Reddan, Michael, Tullamarine, 6189, 6198.
 Ring, H. J., Stud-road, Dandenong, 6149.
 Rodda, L. R., Private Bag, Warracknabeal, 5966, 5967, 6067.
 Rowe, John A., Kalimna West, 6115.
 Rowland, R. S., Wareek, via Maryborough, 6151, 6165, 6192.
 Rumbold, D., Baringhup West, 6088, 6095.
 Ryan Bros., Freeling, S.A., 6006, 6036, 6150, 6156, 6164, 6173.
 Sale Agricultural Society, Sale, 6381.
 Sheahan Bros., Narraport, 5968, 5977.
 Sheehan, Mrs. J. M., Springfield, 6366, 6369, 6371, 6372, 6374, 6377.
 Sheehan, P., Junr., Springfield, 6346, 6351.
 Sheehan, P. J., Springfield, 6315, 6322, 6336, 6343, 6344, 6349, 6356, 6359, 6363.
 Shipp, R. G., Private Bag, Kerang, 5964, 5975.
 Slack Bros., "Fairview," Bacchus Marsh, 6162, 6182, 6219.
 Sleeman, T., "Hermies," Jerilderie, N.S.W., 5969, 5970, 5997, 6022, 6023.
 Smith, G. and W., "Rydon," Waratah-road, Fish Creek, 6147.
 Stewart, A. J., "Oaklyn," Toolamba West, via Tatura, 6090, 6153, 6159, 6168, 6176, 6194, 6213.
 Stewart, N. G., "Oaklyn," Toolamba West, via Tatura, 6217.
 Stone, Henry, Box 132, Cohuna, 6293, 6297.
 Tattersson, J. N., Kirkham-road, Dandenong, 6301.
 Taylor, T. A., Cashmore, via Portland, 6317, 6319, 6325, 6331, 6338, 6341, 6368, 6370, 6373, 6375, 6378.
 Telford Bros., "Mt. Pleasant," St. Arnaud, 6085.
 Tonkin, W. E., "Myee," Pallamallawa, N.S.W., 6033.
 Toose, G. C. and A. W., Smeaton, 6073, 6084, 6119, 6127.
 Topper, George, "Oaklands," Beaufort, 6074, 6118, 6120, 6137.
 Towers, A. J., Beech Forest, 6313, 6314, 6321, 6327, 6329, 6334, 6335, 6339, 6342, 6348, 6355, 6362.
 Trimble Bros., "Fairlea," Ouyen, 6157, 6166, 6174, 6193, 6212.
 Twedde, J. T., "Pine Lodge," Harkaway, 6207, 6208.
 Tyack, W. H. C., Numurkah P.O., 5971, 6027, 6068, 6079, 6083.
 Vagg, W. H., Irrewarra, via Colac, 6132, 6133.
 Von Pein, F. W., Pittsworth, Queensland, 5998, 6037.
 Ward, Arthur H., Box 31, Kyneton, 6128, 6201, 6202.
 Warrnambool Agricultural Society, Warrnambool, 6380.
 Whittlesea Agricultural Society, Yan Yean, 6379.
 Woff, P. R., Jack-road, Cheltenham, S.22, 6231, 6238, 6244, 6248, 6259, 6263, 6267, 6273, 6281, 6284, 6288, 6306.
 Wood, Alfred V., Yan Yean, 6225.
 Wuchatsch, J., Farm Block, Mental Hospital, Mont Park, 6144, 6145, 6146, 6222, 6223.
 Young, J. J., Baynton, via Kyneton, 6316, 6330, 6347, 6352.

Section 45—School Competitions.

PART A.—VEGETABLES, POTATOES AND HORTICULTURE.

Judge: J. BRUNDRETT, Esq. Steward: F. A. HUGHES, Esq.

PART B.—FORESTRY, FRUIT, FODDER CROPS AND GRAIN.

Judge: A. JESSEP, Esq. Steward: A. H. SMITH, Esq.

PART C.—FORAGE, ROOTS, GRASSES, CLOVER, HONEY AND MISCELLANEOUS.

Judge: W. F. FRIDAY, Esq. Steward: M. HOGAN, Esq.

PART D.—PASTEL WORK.

Judge: H. R. BROWN, Esq. Steward: F. A. HUGHES, Esq.

PART E.—SCHOOL PROJECT WORK.

Judges: G. A. OSBORNE, Esq. Steward: E. T. MURNANE, Esq.

H. GILL, Esq.

ENTRY FEE, 6d. EACH ENTRY.

SPECIAL REGULATIONS.

1. Exhibits must be bona-fide productions of the pupils of the school entering same. All produce must have been grown in the school plots since the last Show, unless otherwise stated.

2. Exhibitors in this Section will not be allowed to take more than one prize with the same variety of produce in any one class.

3. The judges have full power to obtain such expert assistance as they think fit.

4. Every exhibit must have a card displaying the name and number of school to which it belongs, the name of the inspectorial district in which the school is situated, and, wherever possible, the names of the varieties of the products.

5. Exhibits must be staged before 9 a.m. on Thursday, 17th September.

Note.—At the suggestion of the Education Department, it has been decided not to reserve space in this section for exhibits that are considered of distinctly inferior quality.

A Special Prize of £3/3/- (the gift of **F. W. H. Lade, Esq.**) will be presented to the most successful school exhibiting in this Section. Three points will be awarded for a first prize, two points for a second prize, and one point for a third prize.

FORESTRY.

Trees must have been raised from seeds or cuttings at the school, shown in pots or tins ready for transplanting, and must not be more than 15 months old, except where otherwise specified. The date of sowing or planting must be shown on exhibits.

Prizes:—First, 15/-; second, 7/6; third, Card (except where otherwise specified).

Entry fee: 6d. each entry.

CLASS.

1295. THREE TREES, DISTINCT VARIETIES (EUCALYPTS).

6382 Mount Macedon S.S.

6384 Devenish S.S.

6383 Wallacedale North S.S.

6385 Devenish S.S.

CLASS.

- 1296. THREE TREES, DISTINCT VARIETIES (ACACIAS).**
 6386 Mount Macedon S.S. 6388 Strathkellar S.S.
 6387 Wallacedale North S.S. 6389 Devenish S.S.
- 1297. TWO TREES, DISTINCT VARIETIES (NATIVE TO AUSTRALIA, EXCLUSIVE OF EUCALYPTS AND ACACIAS).**
 6390 Mount Macedon S.S. 6392 Devenish S.S.
 6391 Wallacedale North S.S.
- 1298. THREE TREES, DISTINCT VARIETIES (CONIFERS).**
 6393 Mount Macedon S.S. 6395 Devenish S.S.
 6394 Wallacedale North S.S.
- 1299. THREE TREES, DISTINCT VARIETIES (NOT NATIVE TO AUSTRALIA, EXCLUSIVE OF CONIFERS). (Must not be more than 18 months old.)**
 6396 Mount Macedon S.S. 6398 Strathkellar S.S.
 6397 Wallacedale North S.S. 6399 Devenish S.S.
- 1300. SAMPLE OF WOOD, in rough and polished state, from a variety of Eucalypts grown in the State; to be accompanied by a useful article made from the wood.**
 6400 Devenish S.S. 6404 Narre Warren S.S. (Irvine Duffy).
 6401 Devenish S.S. 6405 Boys' Homes. Box Hill, S.S.
 6402 Devenish S.S. 6406 Cowwarr S.S.
 6403 Brunswick North-West S.S. (Jack Beck).
- 1301. SAMPLE OF WOOD, in rough and polished state, from a variety of Conifers grown in the State; to be accompanied by a useful article made from the wood.**
 6407 Yandoit S.S. 6411 Brunswick North-West S.S. (Arthur Caracher).
 6408 Devenish S.S. 6412 Brunswick North-West S.S. (Aubrey Bendle).
 6409 Devenish S.S.
 6410 Devenish S.S.
- 1302. SAMPLE OF WOOD, in rough and polished state, from any variety of native timber, other than Eucalypt and Conifer, grown in the State; to be accompanied by a useful article made from the wood.**
 6413 Yandoit S.S. 6419 Brunswick North-West S.S. (Ken Lawrence).
 6414 Devenish S.S. 6420 Brunswick North-West S.S. (Cliff Ellis).
 6415 Devenish S.S. 6421 Cowwarr S.S.
 6416 Devenish S.S. 6422 Seville S.S.
 6417 Boys' Homes. Box Hill, S.S. 6423 Moonee Ponds West S.S.
 6418 Brunswick North-West S.S. (Les King).
- 1303. COLLECTION OF ACACIAS (not fewer than 6 nor more than 10 varieties), to be correctly named.**
 6424 Mount Macedon S.S. 6426 Devenish S.S.
 6425 Wallacedale North S.S.
- 1304. COLLECTION OF EUCALYPTS (not fewer than 6 nor more than 10 varieties), to be correctly named.**
 6427 Mount Macedon S.S. 6429 Devenish S.S.
 6428 Wallacedale North S.S.
- 1305. COMPLETE LIFE HISTORY OF ANY FOREST INSECT PEST. Drawing showing different stages of development and accompanied by brief notes on life history and means of eradication—Prizes—10/-; 7/6; Card.**
 6430 Brunswick North-West S.S. 6432 Brunswick South-West S.S. (Arthur Caracher). 6433 Brunswick South-West S.S.
 6431 Curdievale S.S.
- 1306. FORESTRY PROJECT CONNECTED WITH ANY AUSTRALIAN TIMBER TREE, to be worked out in complete detail.**
 6434 Curdievale S.S.

FRUITS.

Prizes:—First, 15/-; second, 7/6; third, Card.

Entry fee: 6d. each entry.

CLASS.

- 1307. COLLECTION OF FRUITS, GROWN IN SCHOOL GROUND. Not to cover more than 3 feet by 3 feet of table space.**
 No Entry.

CLASS.

1308. COLLECTION OF PRESERVED FRUITS (not more than 12 jars), prepared by school pupils from fruit grown in school ground.

6435 Strathkellar S.S.

1309. COLLECTION OF PRESERVED FRUITS (not more than 12 jars), prepared by school pupils, under the supervision of the Head Teacher.

6436 Strathkellar S.S.

6437 Derby S.S.

1310. COLLECTION OF DRIED FRUITS, prepared by school pupils, under the supervision of the Head Teacher.

No Entry.

FODDER CROPS.

Cut in green state and dried. A short description of treatment and method of cultivation to be attached to each exhibit card. Each exhibit should consist of one bundle, between 3 and 5 inches in diameter, and variety to be stated where possible.

Prizes:—First, 7/6; second, 5/-; third, Card.

Entry fee: 6d. each entry.

CLASS.

1311. WHEAT.

6438 Yandoit S.S.

6441 Devenish S.S.

6439 Strathkellar S.S.

6442 Derby S.S.

6440 Strathkellar S.S.

1312. OATS.

6443 Yandoit S.S.

6446 Derby S.S.

6444 Strathkellar S.S.

6447 Bacchus Marsh S.S.

6445 Devenish S.S.

6448 Warnecoort S.S.

1313. MAIZE.

6449 Mount Macedon S.S.

6453 Devenish S.S.

6450 Mount Macedon S.S.

6454 Moonee Ponds West S.S.

6451 Powelltown S.S.

6455 Lindenow Flat S.S.

6452 Yandoit S.S.

6456 Lindenow Flat S.S.

1314. MILLET.

6457 Mount Macedon S.S.

6462 Devenish S.S.

6458 Mount Macedon S.S.

6463 Lindenow Flat S.S.

6459 Powelltown S.S.

6464 Lindenow Flat S.S.

6460 Powelltown S.S.

6465 Cowwarr S.S.

6461 Yandoit S.S.

6466 Lindenow Flat S.S.

1315. RYE.

6467 Powelltown S.S.

6470 Derby S.S.

6468 Yandoit S.S.

6471 Strathkellar S.S.

6469 Devenish S.S.

1316. AMBER CANE.

6472 Mount Macedon S.S.

6475 Devenish S.S.

6473 Powelltown S.S.

6476 Lindenow Flat S.S.

6474 Yandoit S.S.

1317. SORGHUM.

6477 Mount Macedon S.S.

6481 Lindenow Flat S.S.

6478 Powelltown S.S.

6482 Lindenow Flat S.S.

6479 Yandoit S.S.

6483 Lindenow Flat S.S.

6480 Devenish S.S.

1318. IMPHEE.

6484 Mount Macedon S.S.

6487 Devenish S.S.

6485 Powelltown S.S.

6488 Lindenow Flat S.S.

6486 Yandoit S.S.

1319. PEAS.

No Entry.

1320. LUCERNE.

6489 Mount Macedon S.S.

6491 Yandoit S.S.

6490 Mount Macedon S.S.

6492 Devenish S.S.

THE FLORAL CLOCK



and all
SHOWGROUNDS FLOWER BEDS

are Planted with

C. E. ISAAC & SONS'
PRIZE FLOWER SEEDLINGS

A total of more than one hundred thousand Pansy, Ranunculus, Anemone, Nemesis, Stock, Antirrhinum, Poppy, Cineraria, Viola, Pyrethrum, Lobelia, Calendula, and Linaria Seedlings have been used in this planting.

C. E. ISAAC & SONS'
PRIZE FLOWER SEEDLINGS

and other Choice Plants are obtainable from:

The Head Nursery CORRIGAN RD., NOBLE PARK
Branch Nursery, 516 DANDENONG RD., CARNEGIE
Central Depot .. ASSOCIATED NURSERIES PTY.
LTD., 366 St. Kilda Rd., Melbourne.

And 50 Country and Suburban Agencies (list on application)

Show Visitors are invited to call for Price Lists
and Information at our New Stand in Degraeves
Street, opposite the new Horticultural Hall.

Look for Display of Bloom in Window

GRAIN.

Half a pint of the seed of each variety, to be accompanied by one dozen ripe heads of each variety, in the case of wheat, oats, barley, rye and millet, and one ripe cob of each variety of maize. Names and varieties, and a short statement of method of cultivation, must be given. Jars containing grain must be of a type that can be easily opened for inspection.

Entry fee: 6d. each entry.

CLASS.

1321. **WHEAT (Macaroni)—Prizes—12/6; 7/6; Card.**

No Entry.

1322. **STRONG WHEAT—Minister, Pusa or Comeback—Prizes—12/6; 7/6; Card.**

No Entry.

1323.—**LOW STRENGTH WHEAT—Federation, Currawa, Nabawa, Turvey, Rajah, Wannan, Rane, Ghurka—Prizes—12/6; 7/6; Card.**

6493 Yandoit S.S.

6496 Derby S.S.

6494 Yandoit S.S.

6497 Lindenow Flat S.S.

6495 Derby S.S.

1324. **WHEAT, any other variety—Prizes—12/6; 7/6; Card.**

6498 Yandoit S.S.

1325. **OATS (Tartarian)—Prizes—10/-; 7/6; Card.**

No Entry.

1326. **OATS (Algerian)—Prizes—10/-; 7/6; Card.**

6499 Yandoit S.S.

6500 Derby S.S.

1327. **OATS (any other variety)—Prizes—10/-; 7/6; Card.**

6501 Powelltown S.S.

6503 Strathkellar S.S.

6502 Yandoit S.S.

6504 Derby S.S.

1328. **BARLEY (English)—Prizes—10/-; 7/6; Card.**

6505 Yandoit S.S.

6507 Warncoort S.S.

6506 Derby S.S.

6508 Lindenow Flat S.S.

1329. **BARLEY (Cape)—Prizes—10/-; 7/6; Card.**

6509 Yandoit S.S.

6510 Lindenow Flat S.S.

1330. **MAIZE, white (Dent varieties)—Prizes—10/-; 7/6; Card.**

6511 Powelltown S.S.

6513 Cowwarr S.S.

6512 Yandoit S.S.

1331. **MAIZE, yellow (Dent varieties)—Prizes—10/-; 7/6; Card.**

6514 Yandoit S.S.

6516 Lindenow Flat S.S.

6515 Cowwarr S.S.

1332. **MAIZE, yellow (Flint varieties)—Prizes—10/-; 7/6; Card.**

6517 Mount Macedon S.S.

6519 Lindenow Flat S.S.

6518 Yandoit S.S.

1333. **MILLET—Prizes—7/6; 5/-; Card.**

6520 Mount Macedon S.S.

6524 Yandoit S.S.

6521 Mount Macedon S.S.

6525 Lindenow Flat S.S.

6522 Powelltown S.S.

6526 Lindenow Flat S.S.

6523 Powelltown S.S.

1334. **RYE—Prizes—7/6; 5/-; Card.**

6527 Powelltown S.S.

6530 Devenish S.S.

6528 Yandoit S.S.

6531 Derby S.S.

6529 Strathkellar S.S.

1335. **FIELD PEAS—Prizes—7/6; 5/-; Card.**

6532 Yandoit S.S.

6534 Strathkellar S.S.

6533 Strathkellar S.S.

1336. **BEANS, BROAD—Prizes—7/6; 5/-; Card.**

6535 Mount Macedon S.S.

6538 Devenish S.S.

6536 Yandoit S.S.

6539 Cowwarr S.S.

6537 Strathkellar S.S.

1337. **BEANS, KIDNEY BUSH—Prizes—7/6; 5/-; Card.**

6540 Mount Macedon S.S.

6544 Lindenow Flat S.S.

6541 Devenish S.S.

6545 Lindenow Flat S.S.

6542 Lindenow Flat S.S.

6546 Lindenow Flat S.S.

6543 Lindenow Flat S.S.

CLASS.

1338. BEANS, KIDNEY CLIMBING—Prizes—7/6; 5/-; Card.

| | |
|-------------------------|-------------------------|
| 6547 Mount Macedon S.S. | 6551 Lindenow Flat S.S. |
| 6548 Devenish S.S. | 6552 Lindenow Flat S.S. |
| 6549 Devenish S.S. | 6553 Lindenow Flat S.S. |
| 6550 Cowwarr S.S. | 6554 Cowwarr S.S. |

FORAGE AND ROOTS.

Varieties must be named, and a short description of method of cultivation must be given on the exhibit card.

Prizes:—First, 7/6; second, 5/-; third, Card.

Entry fee: 6d. each entry.

1339. MANGEL, long (1 specimen).

| | |
|-----------------------------|-------------------------|
| 6555 Mount Macedon S.S. | 6559 Lindenow Flat S.S. |
| 6556 Yandoit S.S. | 6560 Lindenow Flat S.S. |
| 6557 Cowwarr S.S. | 6561 Cowwarr S.S. |
| 6558 Moonee Ponds West S.S. | |

1340. MANGEL, Globe (1 specimen).

| | |
|-------------------------|-------------------------|
| 6562 Mount Macedon S.S. | 6564 Lindenow Flat S.S. |
| 6563 Cowwarr S.S. | |

1341. CARROTS (3 specimens).

| | |
|-------------------------|-------------------------|
| 6565 Mount Macedon S.S. | 6569 Devenish S.S. |
| 6566 Mount Macedon S.S. | 6570 Lindenow Flat S.S. |
| 6567 Strathkellar S.S. | 6571 Lindenow Flat S.S. |
| 6568 Strathkellar S.S. | 6572 Mount Macedon S.S. |

1342. TURNIPS (3 specimens).

| | |
|-------------------------|-------------------------|
| 6573 Mount Macedon S.S. | 6575 Devenish S.S. |
| 6574 Strathkellar S.S. | 6576 Lindenow Flat S.S. |

1343. SUGAR BEET (2 specimens).

| | |
|-------------------------|-------------------------|
| 6577 Mount Macedon S.S. | 6580 Cowwarr S.S. |
| 6578 Strathkellar S.S. | 6581 Lindenow Flat S.S. |
| 6579 Strathkellar S.S. | |

GRASSES, CLOVERS, Etc.

Prizes:—First, 10/-; second, 7/6; third, Card (except where otherwise specified).

Entry fee: 6d. each entry.

CLASS.

1344. GRASSES (not native to Australia), not more than four kinds. Bundles should be between 2 and 3 inches in diameter—Prizes—15/-; 7/6; Card.

| | |
|-------------------------|--------------------|
| 6582 Berwick S.S. | 6585 Devenish S.S. |
| 6583 Mount Macedon S.S. | 6586 Cowwarr S.S. |
| 6584 Mologa S.S. | |

1345. GRASSES (native to Australia), not more than two kinds. Bundles should be between 1 and 2 inches in diameter.

| | |
|-------------------------|--------------------|
| 6587 Mount Macedon S.S. | 6590 Devenish S.S. |
| 6588 Mount Macedon S.S. | 6591 Cowwarr S.S. |
| 6589 Mologa S.S. | |

1346. CLOVERS (trifolium), not more than two kinds. Bundles should be between 3 and 5 inches in diameter.

| | |
|-------------------------|--------------------|
| 6592 Mount Macedon S.S. | 6594 Mologa S.S. |
| 6593 Mount Macedon S.S. | 6595 Devenish S.S. |

1347. LUCERNE (medicago), not more than two varieties. Bundles should be between 3 and 5 inches in diameter.

| | |
|-------------------------|-------------------|
| 6596 Mount Macedon S.S. | 6598 Yandoit S.S. |
| 6597 Mount Macedon S.S. | |

1348. COLLECTION OF GRASS SEEDS, collected in the district (6 varieties, named), quarter pint of each variety to be shown.

| | |
|-------------------------|--------------------|
| 6599 Mount Macedon S.S. | 6601 Devenish S.S. |
| 6600 Strathkellar S.S. | 6602 Cowwarr S.S. |

1349. COLLECTION OF 12 WEEDS, common to district. A dried specimen of each to be neatly mounted, both botanical and local names to be stated; a short description of each, habits of growth, and the best methods of eradication.

| | |
|----------------------------------|--------------------------------|
| 6603 Boys' Homes, Box Hill. S.S. | 6605 Brunswick South-west S.S. |
| 6604 Bona Vista S.S. | |

CLASS.

1350. A SOD, 6 in. x 6 in. x 4 in., cut from a Pasture Improvement Plot, produced in a district having an average rainfall of 20 inches or more, or having irrigation facilities. The sod, which must be exhibited in a box or tin, shall be accompanied by a card showing date of sowing and consequent treatment of the plot.

6606 Granya S.S.
6607 Granya S.S.
6608 Granya S.S.

6609 Strathkellar S.S.
6610 Strathkellar S.S.
6611 Bacchus Marsh S.S.

1351. A SOD, 6 in. x 6 in. x 4 in., cut from a Pasture Improvement Plot, produced in a district having an average rainfall of under 20 inches and without having irrigation facilities. The sod, which must be exhibited in a box or tin, shall be accompanied by a card showing date of sowing, and consequent treatment of plot.

6612 Mologa S.S.
6613 Derby S.S.

6614 Derby S.S.

POTATOES.

Varieties must be correctly named on exhibit, and a short statement of method of cultivation must be shown on each exhibit card. (Potatoes must be washed.)

Entry fee: 6d. each entry.

CLASS.

1352. HALF A TRAY OF SPROUTED SEED POTATOES, ready for planting. To be shown in a tray, 21 in. x 15 in. x 3 in.—Prizes—15/-; 10/-; Card.

6615 Mount Macedon S.S.
6616 Powelltown S.S.

6617 Strathkellar S.S.
6618 Strathkellar S.S.

1353. POTATOES (6), red skin—Prizes—10/-; 7/6; Card.

6619 Mount Macedon S.S.
6620 Powelltown S.S.
6621 Powelltown S.S.
6622 Powelltown S.S.

6623 Strathkellar S.S.
6624 Strathkellar S.S.
6625 Laver's Hill S.S.
6626 Laver's Hill S.S.

1354. POTATOES (6), white skin—Prizes—10/-; 7/6; Card.

6627 Powelltown S.S.
6628 Powelltown S.S.
6629 Powelltown S.S.
6630 Strathkellar S.S.

6631 Strathkellar S.S.
6632 Laver's Hill S.S.
6633 Laver's Hill S.S.

1355. POTATOES (6), blue skin—Prizes—10/-; 7/6; Card.

6634 Powelltown S.S.
6635 Powelltown S.S.
6636 Powelltown S.S.

6637 Strathkellar S.S.
6638 Laver's Hill S.S.
6639 Laver's Hill S.S.

1356. POTATOES (6), Kidney varieties—Prizes—10/-; 7/6; Card.

6640 Powelltown S.S.
6641 Powelltown S.S.
6642 Powelltown S.S.

6643 Strathkellar S.S.
6644 Laver's Hill S.S.
6645 Laver's Hill S.S.

1357. COLLECTION OF POTATOES, not fewer than 6 varieties (6 of each)—Prizes—£1; 10/-; Card.

6646 Powelltown S.S.

6647 Laver's Hill S.S.

MISCELLANEOUS.

Entry fee: 6d. each entry.

CLASS.

1358. FLAX, 1 bundle, 3 to 5 in. in diameter, to be accompanied by a sample of seed. One variety only to be shown and name given—Prizes—10/-; 7/6; Card.

6648 Devenish S.S.
6649 Cowwarr S.S.

6650 Warncoort S.S.

1359. TOBACCO LEAF, any variety ($\frac{1}{2}$ lb.)—Prizes—10/-; 7/6; Card. No Entry.

1360. HEMP (1 bundle, 3 to 5 in. in diameter), to be accompanied by a sample of the seed—Prizes—10/-; 7/6; Card.

6651 Devenish S.S.
6652 Cowwarr S.S.

6653 Lindenow Flat S.S.

1361. PEANUTS (1 pint), unroasted—Prizes—10/-; 7/6; Card.

6654 Devenish S.S.

HONEY.

Prizes:—First, 10/-; second, 7/6; third, Card (except where otherwise specified).

Entry fee: 6d. each entry.

CLASS.

- 1362. HONEY, in comb (5 lbs.)—Prizes—15/-; 7/6; Card.**
No Entry.
- 1363. HONEY, light (extracted), in 1-lb. jars, 3 lbs.**
6655 Devenish S.S.
- 1364. HONEY, dark (extracted), in 1-lb. jars, 3 lbs.**
6656 Devenish S.S.
- 1365. BEESWAX (white), 1 lb.**
6657 Devenish S.S.
- 1366. BEESWAX (yellow), 1 lb.**
6658 Devenish S.S.

VEGETABLES.

The names of the varieties, and a short description of the method of cultivation, must be given on each exhibit card.

Prizes:—First, 7/6; second, 5/-; third, Card (except where otherwise specified).

Entry fee: 6d. each entry.

CLASS.

- 1367. PUMPKIN, 1 specimen.**
- | | |
|------------------------|--------------------|
| 6659 Strathkellar S.S. | 6661 Devenish S.S. |
| 6660 Devenish S.S. | 6662 Devenish S.S. |
- 1368. PUMPKIN, Turkscap, 1 specimen.**
- | | |
|--------------------|-------------------------|
| 6663 Devenish S.S. | 6664 Lindenow Flat S.S. |
|--------------------|-------------------------|
- 1369. MELON, 1 specimen.**
- | | |
|--------------------|--------------------|
| 6665 Devenish S.S. | 6666 Devenish S.S. |
|--------------------|--------------------|
- 1370. MARROW, 1 specimen.**
- | | |
|-------------------------|-------------------------|
| 6667 Mount Macedon S.S. | 6671 Devenish S.S. |
| 6668 Strathkellar S.S. | 6672 Lindenow Flat S.S. |
| 6669 Devenish S.S. | 6673 Natimuk S.S. |
| 6670 Devenish S.S. | 6674 Natimuk S.S. |
- 1371. CARROTS, Short Horn, 1 bunch.**
- | | |
|-------------------------|-------------------------|
| 6675 Mount Macedon S.S. | 6680 Devenish S.S. |
| 6676 Mount Macedon S.S. | 6681 Lindenow Flat S.S. |
| 6677 Mount Macedon S.S. | 6682 Gnotuk S.S. |
| 6678 Strathkellar S.S. | 6683 Gnotuk S.S. |
| 6679 Strathkellar S.S. | |
- 1372. CARROTS, Intermediate, 1 bunch.**
- | | |
|-------------------------|-------------------------|
| 6684 Mount Macedon S.S. | 6688 Devenish S.S. |
| 6685 Mount Macedon S.S. | 6689 Lindenow Flat S.S. |
| 6686 Mount Macedon S.S. | 6690 Gnotuk S.S. |
| 6687 Devenish S.S. | 6691 Gnotuk S.S. |
- 1373. PARSNIPS, 1 bunch.**
- | | |
|-------------------------|---------------------------------|
| 6692 Mount Macedon S.S. | 6696 Devenish S.S. |
| 6693 Strathkellar S.S. | 6697 Devenish S.S. |
| 6694 Strathkellar S.S. | 6698 Lindenow Flat S.S. |
| 6695 Gnotuk S.S. | 6699 Travancore Special School. |
- 1374. ONIONS, 3 specimens.**
- | | |
|-------------------------|---------------------------------|
| 6700 Mount Macedon S.S. | 6704 Cowwarr S.S. |
| 6701 Mount Macedon S.S. | 6705 Gnotuk S.S. |
| 6702 Strathkellar S.S. | 6706 Gnotuk S.S. |
| 6703 Devenish S.S. | 6707 Travancore Special School. |
- 1375. TURNIPS, Swede, 3 specimens.**
- | | |
|-------------------------|---------------------------------|
| 6708 Mount Macedon S.S. | 6711 Lindenow Flat S.S. |
| 6709 Devenish S.S. | 6712 Travancore Special School. |
| 6710 Cowwarr S.S. | |
- 1376. TURNIPS, other than Swedes, 3 specimens.**
- | | |
|--------------------|-------------------------|
| 6713 Devenish S.S. | 6716 Gnotuk S.S. |
| 6714 Devenish S.S. | 6717 Gnotuk S.S. |
| 6715 Devenish S.S. | 6718 Lindenow Flat S.S. |

CLASS.**1377. RED BEET, 3 specimens.**

| | |
|-------------------------|---------------------------------|
| 6719 Mount Macedon S.S. | 6726 Gnotuk S.S. |
| 6720 Mount Macedon S.S. | 6727 Gnotuk S.S. |
| 6721 Mount Macedon S.S. | 6728 Gnotuk S.S. |
| 6722 Orford S.S. | 6729 Lindenow Flat S.S. |
| 6723 Strathkellar S.S. | 6730 Lindenow Flat S.S. |
| 6724 Devenish S.S. | 6731 Cowwarr S.S. |
| 6725 Cowwarr S.S. | 6732 Travancore Special School. |

1378. RHUBARB, 3 stalks.

| | |
|------------------------|---------------------------------|
| 6733 Yandoit S.S. | 6736 Devenish S.S. |
| 6734 Strathkellar S.S. | 6737 Devenish S.S. |
| 6735 Strathkellar S.S. | 6738 Travancore Special School. |

1379. LEEK, 3 stalks.

| | |
|------------------------|------------------|
| 6739 Strathkellar S.S. | 6741 Gnotuk S.S. |
| 6740 Devenish S.S. | 6742 Gnotuk S.S. |

1380. GREEN PEAS, in pod, 1 pint.

| | |
|--------------------|--------------------|
| 6743 Devenish S.S. | 6744 Devenish S.S. |
|--------------------|--------------------|

1381. BROAD BEANS, in pods, 1 pint.

| | |
|--------------------|-------------------|
| 6745 Devenish S.S. | 6747 Cowwarr S.S. |
|--------------------|-------------------|

1382. COLLECTION OF VEGETABLES, 6 kinds—Prizes—12/6; 7/6; Card.

| | |
|--------------------|---------------------------------|
| 6748 Devenish S.S. | 6750 Travancore Special School. |
| 6749 Gnotuk S.S. | |

HORTICULTURE.

Shrubs exhibited in the following Classes must be not more than 18 months old and ready for transplanting. These must have been raised from seeds, cuttings, or layers at the school, and shown in pots or tins.

Pot plants and hanging baskets must have been in possession of the exhibiting school for at least six months.

Entry fee: 6d. each entry.

CLASS.**1383. THREE FLOWERING SHRUBS, distinct varieties (native to Australia)—Prizes—10/-; 7/6; Card.**

| | |
|-----------------------------|--------------------|
| 6751 Mount Macedon S.S. | 6753 Devenish S.S. |
| 6752 Wallacedale North S.S. | |

1384. THREE FLOWERING SHRUBS, distinct varieties (not native to Australia)—Prizes—10/-; 7/6; Card.

| | |
|-----------------------------|-----------------------------|
| 6754 Mount Macedon S.S. | 6758 Devenish S.S. |
| 6755 Wallacedale North S.S. | 6759 Devenish S.S. |
| 6756 Strathkellar S.S. | 6760 Devenish S.S. |
| 6757 Moonee Ponds West S.S. | 6761 Moonee Ponds West S.S. |

1385. THREE VARIEGATED SHRUBS, distinct varieties—Prizes—10/-; 7/6; Card.

| | |
|-------------------------|-----------------------------|
| 6762 Mount Macedon S.S. | 6764 Moonee Ponds West S.S. |
| 6763 Devenish S.S. | 6765 Moonee Ponds West S.S. |

1386. TWO POT PLANTS, distinct varieties, suitable for indoor decoration—Prizes—12/6; 7/6; Card.

| | |
|-----------------------------|-----------------------------|
| 6766 Moonee Ponds West S.S. | 6767 Moonee Ponds West S.S. |
|-----------------------------|-----------------------------|

1387. THREE POT PLANTS, distinct varieties, in flower—Prizes—15/-; 7/6; Card.

| | |
|-----------------------------|-----------------------------|
| 6768 Moonee Ponds West S.S. | 6770 Moonee Ponds West S.S. |
| 6769 Moonee Ponds West S.S. | |

1388. THREE FERNS, distinct varieties—Prizes—15/-; 7/6; Card.

| | |
|-----------------------------|-----------------------------|
| 6771 Moonee Ponds West S.S. | 6772 Moonee Ponds West S.S. |
|-----------------------------|-----------------------------|

1389. HANGING BASKET, suitable for schoolroom—Prizes—12/6; 7/6; Card.

| | |
|-----------------------------|-----------------------------|
| 6773 Moonee Ponds West S.S. | 6775 Moonee Ponds West S.S. |
| 6774 Moonee Ponds West S.S. | |

1390. COLLECTION OF POT PLANTS, not fewer than 6 or more than 12—Prizes—£1; 10/-; Card.

| | |
|-----------------------------|-----------------------------|
| 6776 Moonee Ponds West S.S. | 6777 Moonee Ponds West S.S. |
|-----------------------------|-----------------------------|

CLASS.

1391. PRACTICAL ILLUSTRATION OF GRAFTING, 2 kinds—Prizes—12/6; 7/6; Card.

6778 Glenhuntly S.S.

6780 Devenish S.S.

6779 Devenish S.S.

6781 Bona Vista S.S.

1392. PRACTICAL ILLUSTRATION OF BUDDING—Prizes—12/6; 7/6; Card.

6782 Notting Hill S.S. (Valda Jones).

6785 Notting Hill S.S. (Cecil Black).

6783 Notting Hill S.S. (Roscoe Horner).

6786 Glenhuntly S.S.

6787 Devenish S.S.

6784 Notting Hill S.S. (Ken. Patterson).

6788 Moonee Ponds West S.S.

6789 Bona Vista S.S.

1393. PRACTICAL ILLUSTRATION OF LAYERING—Prizes—12/6; 7/6; Card.

6790 Moonee Ponds West S.S.

1394. COLLECTION OF 12 VICTORIAN NATIVE FLOWERS—Specimens to be pressed, correctly named and suitably mounted on a card 12in. x 18in.—Prizes—15/-; 10/-; Card.

6791 Ringwood North S.S.

6795 Box Hill Boys' Homes S.S.

6792 Mount Macedon S.S.

6796 Bona Vista S.S.

6793 Stawell S.S.

6797 Reedy Flat S.S.

6794 Wallacedale North S.S.

6798 Brunswick South-west S.S.

1395. COMPLETE LIFE HISTORY OF A COMMON GARDEN PEST, other than birds. Specimens showing different stages of development; to be preserved, neatly mounted, and accompanied by brief notes on life history and means used for eradication—Prizes—15/-; 7/6; Card.

6799 Curdievale S.S.

6801 Oakleigh South S.S.

6800 Oakleigh South S.S.

1396. COMPLETE LIFE HISTORY OF A COMMON GARDEN PEST, other than birds. Drawings showing different stages of development, and accompanied by brief notes on life history, and means used for eradication—Prizes—15/-; 7/6; Card.

6802 Tyabb S.S.

6808 Oakleigh South S.S.

6803 Tyabb S.S.

6809 Oakleigh South S.S.

6804 Nyora S.S. (Stewart R. Anderson).

6810 Oakleigh South S.S.

6805 Nyora S.S. (T. J. Hayhoe).

6811 Oakleigh South S.S.

6806 Moonee Ponds West S.S.

6812 Oakleigh South S.S.

6807 Werneth S.S.

6813 Brunswick South-west S.S.

6814 Brunswick South-west S.S.

1397. COMPLETE LIFE HISTORY OF A COMMON BENEFICIAL GARDEN INSECT. Specimens showing different stages of development; to be preserved, neatly mounted, and accompanied by brief notes on life history, and showing in what way it is useful—Prizes—15/-; 7/6; Card.

6815 Tyabb S.S.

6817 Oakleigh South S.S.

6816 Tyabb S.S.

6818 Oakleigh South S.S.

1398. COMPLETE LIFE HISTORY OF A COMMON BENEFICIAL GARDEN INSECT. Drawings showing different stages of development, and accompanied by brief notes on life history, and showing in what way it is useful—Prizes—10/-; 7/6; Card.

6819 Tyabb S.S.

6823 Oakleigh South S.S.

6820 Moonee Ponds West S.S.

6824 Oakleigh South S.S.

6821 Curdievale S.S.

6825 Oakleigh South S.S.

6822 Werneth S.S.

6826 Brunswick South-west S.S.

1399. DRAWING ON ONE SHEET OF THREE BIRDS THAT ARE BENEFICIAL TO THE HORTICULTURIST, to be accompanied by a brief written description of each bird, locality, its nest, where found, and showing how it is useful—Prizes—15/-; 7/6; Card.

6827 Notting Hill S.S. (Ken. Patterson).

6833 Flemington Girls' School.

6828 Glenhuntly S.S.

6834 Oakleigh South S.S.

6829 Curdievale S.S.

6835 Oakleigh South S.S.

6830 Werneth S.S.

6836 Oakleigh South S.S.

6831 Flemington Girls' School.

6837 Oakleigh South S.S.

6832 Flemington Girls' School.

6838 Reedy Flat S.S.

CLASS.

1400. PLAN OF SCHOOL GROUND, drawn to a suitable scale, and showing the boundary plantation, garden plots and buildings. The plan, which must be mounted on a card 20in. x 16in., to be accompanied by six photographs of the leading points of the ground, mounted on a separate card, 20in. x 16in.—Prizes —£1; 10/-; Card.

| | | | |
|------|------------------------|------|---------------------------|
| 6839 | Stawell S.S. | 6843 | Devenish S.S. |
| 6840 | Glenhuntly S.S. | 6844 | Box Hill Boys' Homes S.S. |
| 6841 | Wallacedale North S.S. | 6845 | Werneth S.S. |
| 6842 | Strathkellar S.S. | 6846 | Brunswick South-west S.S. |

ART WORK.

Each exhibit in this section must be suitably mounted on a card 16in. x 10in. (unless otherwise stated), must be certified to by the teacher as being the unaided work of the child exhibiting, and must have been completed during the 12 months preceding the Show. Unless where otherwise stated, competition in this Section is open to all school pupils who are under 15 years of age on the 1st day of September, 1936. Prizes:—First, 7/6; second, 5/-; third, Card (except where otherwise specified).

Entry fee: 6d. each entry.

CLASS.

1401. PASTEL DRAWING OF A FLOWER STUDY (under 12 years of age).

| | | | |
|------|---|------|---------------------------|
| 6847 | Primary Correspondence School (Gloria Fisher). | 6852 | Moonee Ponds West S.S. |
| 6848 | Devenish S.S. | 6853 | Murrumbeena S.S. |
| 6849 | Brunswick North-west S.S. (Dorothy Alexander). | 6854 | Murrumbeena S.S. |
| 6850 | Brunswick North-west S.S. (Alma Stephenson). | 6855 | Victoria Valley S.S. |
| 6851 | Brunswick North-west S.S. (G. Duncan). | 6856 | Dereel S.S. |
| | | 6857 | Oakleigh South S.S. |
| | | 6858 | Brunswick South-west S.S. |

1402. PASTEL DRAWING OF A FRUIT STUDY (under 12 years of age).

| | | | |
|------|---|------|-------------------------------------|
| 6859 | Primary Correspondence School (Gloria Fisher). | 6865 | Moonee Ponds West S.S. |
| 6860 | Primary Correspondence School (Bill Jamieson). | 6866 | Moonee Ponds West S.S. |
| 6861 | Devenish S.S. | 6867 | Murrumbeena S.S. |
| 6862 | Devenish S.S. | 6868 | Victoria Valley S.S. |
| 6863 | Brunswick North-west S.S. (Dorothy Alexander). | 6869 | Dandenong East S.S. (Joan Dunn). |
| 6864 | Brunswick North-west S.S. (G. Duncan). | 6870 | Dandenong East S.S. (Noel Dunn). |
| | | 6871 | Oakleigh South S.S. |
| | | 6872 | Brunswick South-west S.S. |

1403. PASTEL DRAWING OF A FOLIAGE STUDY (under 12 years of age).

| | | | |
|------|---|------|--|
| 6873 | Primary Correspondence School (Gloria Fisher). | 6878 | Dandenong East S.S. (Noel Dunn). |
| 6874 | Devenish S.S. | 6879 | Heath Hill S.S. (Russell Gardiner). |
| 6875 | Brunswick North-west S.S. (Alma Stephenson). | 6880 | Colac S.S. |
| 6876 | Murrumbeena S.S. | 6881 | Oakleigh South S.S. |
| 6877 | Dandenong East S.S. (Joan Dunn). | | |

1404. PASTEL DRAWING OF AN AUSTRALIAN FLOWER (under 12 years of age).

| | | | |
|------|---|------|---------------------|
| 6882 | Primary Correspondence School (Gloria Fisher). | 6885 | Murrumbeena S.S. |
| 6883 | Nyora S.S. (Stewart R. Anderson). | 6886 | Murrumbeena S.S. |
| 6884 | Devenish S.S. | 6887 | Enfield S.S. |
| | | 6888 | Oakleigh South S.S. |

If you are wise—protect your eyes. Have them examined regularly.

ALFRED NOTT PTY. LTD.

T. and G. Building, Cr. Collins and Russell Streets.

SCHOOL COMPETITIONS.

431

CLASS.

1405. PASTEL DRAWING OF A FLOWER STUDY.

- | | | | |
|------|--|------|---|
| 6889 | Notting Hill S.S. (Irene Walker). | 6901 | St. Brigid's School (Victor Trigar). |
| 6890 | Primary Correspondence School (Gloria Fisher). | 6902 | Dereel S.S. |
| 6891 | Primary Correspondence School (Mary Jamieson). | 6903 | Oakleigh South S.S. |
| 6892 | Devenish S.S. | 6904 | Oakleigh South S.S. |
| 6893 | Brunswick North-west S.S. (Nessie Templeton). | 6905 | Oakleigh South S.S. |
| 6894 | Brunswick North-west S.S. (Blanche Mackin). | 6906 | Oakleigh South S.S. |
| 6895 | Brunswick North-west S.S. (Marjorie Falcke). | 6907 | Oakleigh South S.S. |
| 6896 | Brunswick North-west S.S. (Alma Hilian). | 6908 | Hall's Gap S.S. (I. Johnson). |
| 6897 | Flemington Girls' School. | 6909 | Hall's Gap S.S. (W. Warren). |
| 6898 | Flemington Girls' School. | 6910 | West Coburg S.S. (Betty Forfar). |
| 6899 | Murrumbeena S.S. | 6911 | Brunswick South-west S.S. |
| 6900 | Enfield S.S. | 6912 | Saints Peter and Paul Girls' School (Marie Croke). |
| | | 6913 | Saints Peter and Paul Girls' School (Maureen Meaney). |
| | | 6914 | Saints Peter and Paul Girls' School (Paula Jeacle). |

1406. PASTEL DRAWING OF A FRUIT STUDY.

- | | | | |
|------|--|------|--|
| 6915 | Primary Correspondence School (Gloria Fisher). | 6926 | Oakleigh South S.S. |
| 6916 | Nyora S.S. (Philip L. Ralph). | 6927 | Oakleigh South S.S. |
| 6917 | Devenish S.S. | 6928 | Oakleigh South S.S. |
| 6918 | Brunswick North-west S.S. (Nessie Templeton). | 6929 | Oakleigh South S.S. |
| 6919 | Brunswick North-west S.S. (Lorna Gumbley). | 6930 | Oakleigh South S.S. |
| 6920 | Murrumbeena S.S. | 6931 | Hall's Gap S.S. (V. Evans). |
| 6921 | Thornbury S.S. | 6932 | Spring Road, Malvern, S.S. (Lloyd Callard). |
| 6922 | St. Brigid's School (Charles Turner). | 6933 | Spring Road, Malvern, S.S. (Elinor Ellis). |
| 6923 | St. Brigid's School (Walter Collings). | 6934 | Reedy Flat S.S. |
| 6924 | Brunswick North-west S.S. (Alma Hilian). | 6935 | Brunswick South-west S.S. |
| 6925 | Brunswick North-west S.S. (Joyce Parry). | 6936 | Saints Peter and Paul Girls' School (Mimi Scala). |
| | | 6937 | Saints Peter and Paul Girls' School (Nancy Elliott). |

1407. PASTEL DRAWING OF A FOLIAGE STUDY.

- | | | | |
|------|--|------|--|
| 6938 | Primary Correspondence School (Gloria Fisher). | 6942 | Thornbury S.S. |
| 6939 | Devenish S.S. | 6943 | Brunswick North-west S.S. (Alma Hilian). |
| 6940 | Heath Hill S.S. (B. A. Gardiner). | 6944 | Oakleigh South S.S. |
| 6941 | Heath Hill S.S. (D. J. Gardiner). | 6945 | West Coburg S.S. (Ken. Atkinson). |
| | | 6946 | Reedy Flat S.S. |

1408. THREE AUSTRALIAN FLOWERS, to be executed in pastel, water color, or other suitable medium (under 16 years of age) —Prizes—15/-; 10/-; Card.

- | | | | |
|------|--|------|-------------------------------|
| 6947 | Primary Correspondence School (Gloria Fisher). | 6950 | Oakleigh South S.S. |
| 6948 | Nyora S.S. (Philip L. Ralph). | 6951 | Oakleigh South S.S. |
| 6949 | Heath Hill S.S. (B. A. Gardiner). | 6952 | Hall's Gap S.S. (B. Johnson). |
| | | 6953 | Brunswick South-west S.S. |

1409. PASTEL DRAWING OF A CLYDESDALE HORSE.

- | | | | |
|------|-------------------------------------|------|---|
| 6954 | Nyora S.S. (Betty Scott). | 6963 | Brunswick North-west S.S. (R. Clements). |
| 6955 | Strathkellar S.S. (D. Jackson). | 6964 | Dereel S.S. |
| 6956 | Sunny Creek S.S. (Robert Earll). | 6965 | Oakleigh South S.S. |
| 6957 | Devenish S.S. | 6966 | Oakleigh South S.S. |
| 6958 | Moonee Ponds West S.S. | 6967 | Spring Road, Malvern, S.S. (J. Lenthall). |
| 6959 | Moonee Ponds West S.S. | 6968 | Corindhap S.S. (Cedric Dalton). |
| 6960 | Moonee Ponds West S.S. | | |
| 6961 | Victoria Valley S.S. | | |
| 6962 | St. Brigid's School (Charles Best). | | |

THE YORKSHIRE INSURANCE Co. Ltd.
THE LEADING LIVE STOCK Co. in the World.
Full particulars apply at Office on Show Grounds, or 26 QUEEN ST.

432

SCHOOL COMPETITIONS.

CLASS.

1410. PASTEL DRAWING OF ANY BREED DOMESTIC FOWL (breed to be named).

- | | |
|---------------------------------------|---|
| 6969 Mologa S.S. | 6978 Brunswick North-west S.S. (Marjorie Falcke). |
| 6970 Strathkellar S.S. (Bert Gow). | 6979 Brunswick North-west S.S. (G. McKenzie). |
| 6971 Sunny Creek S.S. (Robert Earll). | 6980 Oakleigh South S.S. |
| 6972 Devenish S.S. | 6981 Wales Street, Northcote, S.S. (Ronald Morsby). |
| 6973 Devenish S.S. | 6982 Wales Street, Northcote, S.S. (Len. Neander). |
| 6974 Moonee Ponds West S.S. | 6983 Wales Street, Northcote, S.S. (Raymond Johnstone). |
| 6975 Moonee Ponds West S.S. | |
| 6976 Flemington Girls' School. | |
| 6977 Flemington Girls' School. | |

1411. PASTEL DRAWING OF A COW, ANY DAIRY BREED (breed to be named).

- | | |
|--------------------------------------|--|
| 6984 Nyora S.S. (Ronald W. Wheeler). | 6994 Victoria Valley S.S. |
| 6985 Nyora S.S. (Philip L. Ralph). | 6995 Brunswick North-west S.S. (Alma Hilian). |
| 6986 Strathkellar S.S. (Bert Gow). | 6996 Oakleigh South S.S. |
| 6987 Strathkellar S.S. (Sid. Mibus). | 6997 Oakleigh South S.S. |
| 6988 Devenish S.S. | 6998 Oakleigh South S.S. |
| 6989 Devenish S.S. | 6999 Spring Road, Malvern, S.S. (K. Fitzpatrick). |
| 6990 Moonee Ponds West S.S. | 7000 Corindhap S.S. (Cedric Dalton). |
| 6991 Moonee Ponds West S.S. | 7001 Wales Street, Northcote, S.S. (Doris Reynolds). |
| 6992 Moonee Ponds West S.S. | |
| 6993 Moonee Ponds West S.S. | |

1412. PASTEL DRAWING OF A COW, ANY BEEF TYPE (breed to be named).

- | | |
|---|--|
| 7002 Strathkellar S.S. (Margaret Walter). | 7004 Sunny Creek S.S. (Stanley Kilday). |
| 7003 Sunny Creek S.S. (Robert Earll). | 7005 Oakleigh South S.S. |
| | 7006 Wales Street, Northcote, S.S. (Arthur Smart). |

1413. PASTEL DRAWING OF A MERINO SHEEP.

- | | |
|--|--|
| 7007 Strathkellar S.S. (Dorothy Walter). | 7012 Brunswick North-west S.S. (Joyce Parry). |
| 7008 Devenish S.S. | 7013 Oakleigh South S.S. |
| 7009 Moonee Ponds West S.S. | 7014 Wales Street, Northcote, S.S. (Ronald Morsby). |
| 7010 Enfield S.S. | 7015 Wales Street, Northcote, S.S. (Bruce McIntosh). |
| 7011 St. Brigid's School (Charles Best). | |

1414. PASTEL DRAWING OF A SHEEP, Long-wool type.

- | | |
|--|---|
| 7016 Strathkellar S.S. (Dorothy Walter). | 7020 Wales Street, Northcote, S.S. (Barry Greenwood). |
| 7017 Devenish S.S. | 7021 Wales Street, Northcote, S.S. (Nellie Fazakerley). |
| 7018 Devenish S.S. | |
| 7019 Oakleigh South S.S. | |

1415. PASTEL DRAWING OF A SHEEP, Down type (breed to be named).

- | | |
|---|---|
| 7022 Strathkellar S.S. (Dorothy Walter). | 7026 Oakleigh South S.S. |
| 7023 Devenish S.S. | 7027 Wales Street, Northcote, S.S. (Norma Thompson). |
| 7024 Devenish S.S. | 7028 Wales Street, Northcote, S.S. (Barry Greenwood). |
| 7025 Brunswick North-west S.S. (Lorna Gumbley). | |

1416. SKETCH OF ANY BREED DAIRY COW, ILLUSTRATING POINTS NECESSARY IN JUDGING (breed to be named).

- | | |
|---|---|
| 7029 Nyora S.S. (Ronald W. Wheeler). | 7037 Oakleigh South S.S. |
| 7030 Nyora S.S. (George Henry). | 7038 Wales Street, Northcote, S.S. (Stanley Eaton). |
| 7031 Nyora S.S. (Nairn Allison). | 7039 Wales Street, Northcote, S.S. (Len. Neander). |
| 7032 Nyora S.S. | 7040 Wales Street, Northcote, S.S. (Raymond Johnstone). |
| 7033 Doomburrim S.S. | 7041 Wales Street, Northcote, S.S. (Bruce McIntosh). |
| 7034 Strathkellar S.S. (Bert Gow). | |
| 7035 Sunny Creek S.S. (Stanley Kilday). | |
| 7036 Oakleigh South S.S. | |

THE YORKSHIRE INSURANCE Co. Ltd.
THE LEADING LIVE STOCK Co. in the World.
Full particulars apply at Office on Show Grounds, or 26 QUEEN ST.

SCHOOL COMPETITIONS.

433

CLASS.

1417. SKETCH OF ANY BREED OF DOMESTIC FOWL, ILLUSTRATING POINTS WHICH DENOTE A GOOD EGG PRODUCER.

- | | |
|---|--|
| 7042 Nyora S.S. (Ronald W. Wheeler). | 7047 Wales Street, Northcote, S.S. (Len. Neander). |
| 7043 Strathkellar S.S. (Margaret Walter). | 7048 Wales Street, Northcote, S.S. (Leslie Wetzel). |
| 7044 Oakleigh South S.S. | 7049 Wales Street, Northcote, S.S. (Bruce McIntosh). |
| 7045 Oakleigh South S.S. | |
| 7046 Wales Street, Northcote, S.S. (Raymond Johnstone). | |

1418. BEST POSTER, 36in. x 24in., original, to advertise any primary product (under 18 years of age)—Prizes—15/-; 10/-; Card.

- 7050 West Coburg S.S. (Janet Jackson).

1419. BEST POSTER, 24in. x 18in., original, to advertise any primary product—Prizes—10/-; 5/-; Card.

- | | |
|-----------------------------|--------------------------|
| 7051 Moonee Ponds West S.S. | 7057 Thornbury S.S. |
| 7052 Moonee Ponds West S.S. | 7058 Thornbury S.S. |
| 7053 Moonee Ponds West S.S. | 7059 Oakleigh South S.S. |
| 7054 Moonee Ponds West S.S. | 7060 Oakleigh South S.S. |
| 7055 Moonee Ponds West S.S. | 7061 Oakleigh South S.S. |
| 7056 Murrumbeena S.S. | |

1420. PASTEL DRAWING OF A GROUP OF VEGETABLES.

- | | |
|---|---|
| 7062 Nyora S.S. (Philip L. Ralph). | 7065 Brunswick North-west S.S. (Blanche Mackin). |
| 7063 Brunswick North-west S.S. (Lorna Gumbley). | 7066 Brunswick North-west S.S. (Marjorie Falcke). |
| 7064 Brunswick North-west S.S. (G. McKenzie). | 7067 Oakleigh South S.S. |

1421. SKETCHES OF THE PRINCIPAL PARTS OF ANY FLOWER, illustrating pollination, fertilization, and the consequent results of fertilization.

- | | |
|--------------------------------------|--------------------------------|
| 7068 Nyora S.S. (Ronald W. Wheeler). | 7072 Oakleigh South S.S. |
| 7069 Nyora S.S. (Miss Pat. Gibb). | 7073 Oakleigh South S.S. |
| 7070 Mologa S.S. | 7074 Oakleigh South S.S. |
| 7071 Yandoit S.S. | 7075 Reedy Flat S.S. |
| | 7076 Brunswick South-west S.S. |

SCHOOL PROJECT WORK.

Entry fee: 6d. each entry.

Competition in this section is open to all school pupils who are under 15 years of age on the 1st day of September, 1936.

All exhibits must be certified to by the head teacher or by the supervisor as being the bona fide work of the exhibitor.

All projects in this Section must have been carried out since 1st September, 1935.

CLASS.

1422. RECORD BOOK, showing exhibitor's record of his or her activities in connection with any commercial primary industry—Prizes—10/-; 5/-; Card.

No Entry.

A Trophy donated by **G. E. Tilley, Esq.**, will be awarded for the best Record Book in the previous class exhibited by a member of a Young Farmers' Club connected with a school.

THE YORKSHIRE INSURANCE Co. Ltd.
THE LEADING LIVE STOCK Co. in the World
Full particulars apply at Office on Show Grounds, or 26 QUEEN ST.

434

SCHOOL COMPETITIONS.

CLASS.

1423. PROJECT BOOK, showing details of any one project carried out by exhibitor in connection with Agriculture, Horticulture, Forestry or Live Stock.—Prizes—10/-; 5/-; Card.

- | | | | |
|------|--------------------------------|------|------------------------------|
| 7077 | Moonee Ponds West S.S. | 7084 | Mulgrave S.S. (Ray Talbot). |
| 7078 | Mulgrave S.S. (George Ryan). | 7085 | Central Methodist Mission |
| 7079 | Mulgrave S.S. (Joyce Lambden). | | Boys' Farm (Alex. James). |
| | | 7086 | Central Methodist Mission |
| 7080 | Mulgrave S.S. (Muriel Arnott). | | Boys' Farm (Allan McDonald). |
| 7081 | Mulgrave S.S. (Melva Knight). | 7086 | Central Methodist Mission |
| 7082 | Mulgrave S.S. (Leslie Sutton). | | Boys' Farm (George Flavel). |
| 7083 | Mulgrave S.S. (Arnold Wilson). | | |

1424. PROJECT BOOK, dealing with any phase of farm hygiene—Prizes—10/-; 5/-; Card.

- 7088 Nyora S.S. (Betty Scott).

POTATOES.

Prizes:—First, 7/6; second, 5/-; third, Card.

Entry fee: 6d. each entry.

CLASS.

1425. POTATOES, white skin, 6 marketable potatoes and 6 seed potatoes (greened and sprouted) of any one variety.

- 7089 Strathkellar S.S. (Joan Martin).

1426. POTATOES, red skin, 6 marketable potatoes and 6 seed potatoes (greened and sprouted) of any one variety.

- 7090 Strathkellar S.S. (Bert Gow).

1427. POTATOES, blue skin, 6 marketable potatoes and 6 seed potatoes (greened and sprouted) of any one variety.

- 7091 Strathkellar S.S. (Bert Gow).

VEGETABLES.

Prizes:—First, 7/6; second, 5/-; third, Card.

Entry fee: 6d. each entry.

CLASS.

1428. 3 CARROTS.

- | | | | |
|------|-------------------------------------|------|-----------------------------|
| 7092 | Strathkellar S.S. (Bert Gow). | 7094 | Devenish S.S. |
| 7093 | Strathkellar S.S. (Colin Campbell). | 7095 | Devenish S.S. |
| | | 7096 | Gnotuk S.S. (Thomas Smith). |

1429. 3 PARSNIPS.

- | | | | |
|------|---------------|------|-----------------------------|
| 7097 | Devenish S.S. | 7099 | Gnotuk S.S. (Thomas Smith). |
| 7098 | Devenish S.S. | | |

1430. 3 RED BEET.

- | | | | |
|------|----------------------------------|------|-----------------------------|
| 7100 | Strathkellar S.S. (Joan Martin). | 7101 | Devenish S.S. |
| | | 7102 | Gnotuk S.S. (Thomas Smith). |

1431. 3 TURNIPS (white).

- | | | | |
|------|---------------------------|------|-----------------------------|
| 7103 | Nyora S.S. (Betty Scott). | 7106 | Devenish S.S. |
| 7104 | Devenish S.S. | 7107 | Gnotuk S.S. (Thomas Smith). |
| 7105 | Devenish S.S. | | |

1432. 3 ONIONS.

- | | | | |
|------|-----------------------------|------|--------------|
| 7108 | Devenish S.S. | 7110 | Cowwarr S.S. |
| 7109 | Gnotuk S.S. (Thomas Smith). | | |

THE YORKSHIRE INSURANCE Co. Ltd.
THE LEADING LIVE STOCK Co. in the World.
Full particulars apply at Office on Show Grounds, or 26 QUEEN ST.

SCHOOL COMPETITIONS.

435

EGGS.

Prizes :—First, 7/6; second, 5/-; third, Card.

Entry fee: 6d. each entry.

CLASS.

- 1433. HALF DOZEN FRESH HEN EGGS, single yolk (brown).**
- | | |
|--------------------------------------|---|
| 7111 Moorooduc S.S. | 7115 Strathkellar S.S. (Nancye Martin). |
| 7112 Yandoit S.S. | 7116 Devenish S.S. |
| 7113 Strathkellar S.S. (Freda Grey). | 7117 Corindhap S.S. (Molly Vale). |
| 7114 Strathkellar S.S. (Bert Gow). | |
- 1434. HALF DOZEN FRESH HEN EGGS, single yolk (white).**
- | | |
|---------------------|--|
| 7118 Moorooduc S.S. | 7121 Corindhap S.S. (Molly Vale). |
| 7119 Devenish S.S. | 7122 Tyabb Railway Station S.S. (Gwen Campbell). |
| 7120 Cowwarr S.S. | |
- 1435. HALF DOZEN FRESH DUCK EGGS, single yolk.**
- | | |
|---------------------------------------|-----------------------------------|
| 7123 Nyora S.S. (Betty Scott). | 7125 Devenish S.S. |
| 7124 Strathkellar S.S. (Joan Martin). | 7126 Corindhap S.S. (Molly Vale). |

PRESERVES.

Prizes :—First, 7/6; second, 5/-; third, Card (except where otherwise specified).

Entry fee: 6d. each entry.

CLASS

- 1436. COLLECTION OF JAMS, 3 varieties (1 jar of each, containing about 1 lb.).**
- | | |
|--------------------|---------------------------|
| 7127 Devenish S.S. | 7129 Devenish S.S. |
| 7128 Devenish S.S. | 7130 Horsham High School. |
- 1437. COLLECTION OF JELLIES, 3 varieties (1 jar of each, containing about ½ lb.).**
- | | |
|--------------------|---------------------------|
| 7131 Devenish S.S. | 7133 Horsham High School. |
| 7132 Devenish S.S. | |
- 1438. COLLECTION OF PRESERVED FRUITS, 6 varieties (1 jar of each)—Prizes—10/-; 5/-; Card.**
- | | |
|------------------------------------|---------------------------|
| 7134 Strathkellar S.S. (Bert Gow). | 7136 Horsham High School. |
| 7135 Devenish S.S. | |
- 1439. MIXED PICKLES, 1 bottle.**
- | | |
|--------------------|--------------------|
| 7137 Devenish S.S. | 7138 Devenish S.S. |
|--------------------|--------------------|
- 1440. TOMATO SAUCE, 1 bottle.**
- | | |
|--------------------|--------------------|
| 7139 Devenish S.S. | 7140 Devenish S.S. |
|--------------------|--------------------|

HANDWORK.

Prizes :—First, 7/6; second, 5/-; third, Card (except where otherwise specified).

Entry fee: 6d. each entry.

All articles in Classes 1441, 1442, 1443, 1448 and 1449 must have a definite bearing on Agriculture, Horticulture, Forestry or Live Stock.

CLASS.

- 1441. MOST USEFUL ARTICLE MADE BY A BOY.**
- | | |
|--|---|
| 7141 Devenish S.S. | 7146 Brunswick North-west S.S. (Ken Lloyd). |
| 7142 Murrumbeena S.S. | 7147 Oakleigh South S.S. |
| 7143 St. Brigid's School (John O'Toole). | 7148 Oakleigh South S.S. |
| 7144 Brunswick North-west S.S. (Arthur Caraher). | 6149 Oakleigh South S.S. |
| 7145 Brunswick North-west S.S. (Cliff Ellis). | 7150 Oakleigh South S.S. |
| | 7151 Brunswick South-west S.S. |
| | 7152 Yarraville West S.S. |

THE YORKSHIRE INSURANCE Co. Ltd.
THE LEADING LIVE STOCK Co. in the World.
Full particulars apply at Office on Show Grounds, or 26 QUEEN ST.

436

SCHOOL COMPETITIONS.

CLASS.

1442. MOST USEFUL ARTICLE MADE BY A GIRL.

- | | |
|--------------------------------|--|
| 7153 Brunswick South-west S.S. | 7154 Merbein Central School (Elsa Herath). |
|--------------------------------|--|

1443. THREE USEFUL ARTICLES MADE FROM WASTE MATERIAL.

- | | |
|-----------------------------|--------------------------------|
| 7155 Doomburrin S.S. | 7157 Brunswick South-west S.S. |
| 7156 Moonee Ponds West S.S. | |

1444. HOME-MADE BASKET.

- | | |
|--|--------------------------------|
| 7158 Colac S.S. | 7160 Oakleigh South S.S. |
| 7159 St. Brigid's School (Owen Knights). | 7161 Brunswick South-west S.S. |
| | 7162 Yarraville West S.S. |

1445. MODEL OF A FARM GATE (to be constructed to scale, which must be mentioned).

- | | |
|---------------------|-----------------------------|
| 7163 Moorooduc S.S. | 7166 Moonee Ponds West S.S. |
| 7164 Yandoit S.S. | 6167 Essendon High School. |
| 7165 Devenish S.S. | |

1446. MODEL OF A COW BAIL.

- | | |
|----------------------|---|
| 7168 Moorooduc S.S. | 7172 Devenish S.S. |
| 7169 Doomburrin S.S. | 7173 Tyabb Railway Station S.S. (Ronald Baker). |
| 7170 Yandoit S.S. | |
| 7171 Devenish S.S. | |

1447. MODEL OF A POULTRY PEN.

- | | |
|-------------------|---|
| 7174 Yandoit S.S. | 7175 Tyabb Railway Station S.S. (William Hester). |
|-------------------|---|

1448. COLLECTION OF NOT MORE THAN 6 USEFUL ARTICLES MADE OR PREPARED BY ONE BOY—Prizes—10/-; 5/-; Card.

- | | |
|-------------------------------------|--------------------------|
| 7176 Narre Warren S.S. (Jack Holt). | 7178 Oakleigh South S.S. |
| 7177 Oakleigh South S.S. | |

1449. COLLECTION OF NOT MORE THAN 6 USEFUL ARTICLES MADE OR PREPARED BY A GIRL—Prizes—10/-; 5/-; Card.

No Entry.

1450. WOOL PROJECT, to be worked out in full detail—from the wool as shorn to a small article made by exhibitor from the manufactured wool—Prizes—10/-; 5/-; Card.

- | | |
|---------------------------|--|
| 7179 Stawell S.S. | 7182 Yarraville West S.S. |
| 7180 Devenish S.S. | 7183 Saints Peter and Paul Girls' School (Mimi Scala). |
| 7181 Yarraville West S.S. | |

MATTHEW LANG & CO. **WHOLESALE & FAMILY**
Wine & Spirit Merchants.

W. W. Senior, F. W. Stacey.
57 MARKET STREET.

Telephone 267 Central.

THE YORKSHIRE INSURANCE Co. Ltd.
 THE LEADING LIVE STOCK Co. in the World.
 Full particulars apply at Office on Show Grounds, or 26 QUEEN ST.

INDEX TO SCHOOL EXHIBITORS.

437

LIST OF EXHIBITORS IN STATE SCHOOLS SECTIONS.

- Bacchus Marsh S.S., Bacchus Marsh, 6447, 6611, 6746.
 Berwick S.S., Berwick, 6582.
 Bona Vista S.S., Bona Vista, 6604, 6781, 6789, 6796.
 Boys' Homes, Box Hill S.S., Elgar-road, Box Hill, 6405, 6417, 6603, 6795, 6844.
 Brunswick North-West S.S., Brunswick, N.10, 6403, 6411, 6412, 6418, 6419, 6420, 6430, 6849, 6850, 6851, 6863, 6864, 6875, 6893, 6894, 6895, 6896, 6918, 6919, 6924, 6925, 6843, 6963, 6970, 6979, 6995, 7012, 7025, 7063, 7064, 7065, 7066, 7144, 7145, 7146.
 Brunswick South-West S.S., Daly-street, Brunswick, N.12, 6432, 6433, 6605, 6798, 6813, 6814, 6826, 6846, 6858, 6872, 6911, 6935, 6953, 7076, 7151, 7153, 7157, 7161.
 Central Methodists Mission Boys' Farm, Tally Ho, 7085, 7086, 7087.
 Colac S.S., Colac, 6880, 7158.
 Corindhap S.S., Corindhap, via Ballarat, 6968, 7000, 7117, 7121, 7126.
 Cowwarr S.S., Cowwarr, 6406, 6421, 6465, 6513, 6515, 6539, 6550, 6554, 6557, 6561, 6563, 6580, 6586, 6591, 6602, 6649, 6652, 6704, 6710, 6725, 6731, 6747, 7110, 7120.
 Curdievale S.S., Curdievale, 6431, 6434, 6799, 6821, 6829.
 Dandenong East S.S., Grandview-avenue, Dandenong, 6869, 6870, 6877, 6878.
 Derby S.S., Derby, 6437, 6442, 6446, 6470, 6495, 6496, 6500, 6504, 6506, 6531, 6613, 6614.
 Dereel S.S., Dereel, via Ballarat, 6856, 6902, 6964.
 Devenish S.S., Devenish, 6384, 6385, 6389, 6392, 6395, 6399, 6400, 6401, 6402, 6408, 6409, 6410, 6414, 6415, 6416, 6426, 6429, 6441, 6445, 6453, 6462, 6469, 6475, 6480, 6487, 6492, 6530, 6538, 6541, 6548, 6549, 6569, 6575, 6585, 6590, 6595, 6601, 6648, 6651, 6654, 6655, 6656, 6657, 6658, 6660, 6661, 6662, 6663, 6665, 6666, 6669, 6670, 6671, 6680, 6687, 6688, 6696, 6697, 6703, 6709, 6713, 6714, 6715, 6724, 6736, 6737, 6740, 6743, 6744, 6745, 6748, 6753, 6758, 6759, 6760, 6763, 6779, 6780, 6787, 6843, 6848, 6861, 6862, 6874, 6884, 6892, 6917, 6938, 6957, 6972, 6973, 6988, 6989, 7008, 7017, 7018, 7023, 7024, 7094, 7095, 7097, 7098, 7101, 7104, 7105, 7106, 7108, 7116, 7119, 7125, 7127, 7128, 7129, 7131, 7132, 7135, 7137, 7138, 7139, 7140, 7141, 7165, 7171, 7172, 7180.
 Doomburrim, S.S., Doomburrim, Fish Creek, 7033, 7155, 7169.
 Enfield S.S., Enfield, 6887, 6900, 7010.
 Essendon High School, Buckley-street, Essendon, 7167.
 Flemington Girls' School, Mt. Alexander-road, Flemington, W.1, 6831, 6832, 6833, 6897, 6898, 6976, 6977.
 Glenhuntly S.S., Grange-road, Glenhuntly, 6778, 6786, 6828, 6840.
 Gnotuk S.S. Gnotuk, Camperdown, 6682, 6683, 6690, 6691, 6695, 6705, 6706, 6716, 6717, 6726, 6727, 6728, 6741, 6742, 6749, 7096, 7099, 7102, 7107, 7109.
 Granya S.S., Granya, 6606, 6607, 6608.
 Hall's Gap S.S., Hall's Gap, 6908, 6909, 6931, 6952.
 Heath Hill S.S., Heath Hill, Lang Lang, 6879, 6940, 6941, 6949.
 Horsham High School, Horsham, 7130, 7133, 7136.
 Laver's Hill S.S., Laver's Hill, 6625, 6626, 6632, 6623, 6638, 6639, 6644, 6645, 6647.
 Lindenow Flat S.S., Lindenow Flat, 6455, 6456, 6463, 6464, 6466, 6476, 6481, 6482, 6483, 6488, 6497, 6508, 6510, 6516, 6519, 6525, 6526, 6542, 6543, 6544, 6545, 6546, 6551, 6552, 6553, 6559, 6560, 6564, 6570, 6571, 6576, 6581, 6653, 6664, 6672, 6681, 6689, 6698, 6711, 6718, 6729, 6730.
 Merbein Central School, Merbein, 7154.
 Mologa S.S., Mologa, 6584, 6589, 6594, 6612, 6969, 7070.
 Moonee Ponds West S.S., Bowen-street, Moonee Ponds West, 6423, 6454, 6558, 6757, 6761, 6764, 6765, 6766, 6767, 6768, 6769, 6770, 6771, 6772, 6773, 6774, 6775, 6776, 6777, 6788, 6790, 6806, 6820, 6852, 6865, 6866, 6958, 6959, 6960, 6974, 6975, 6990, 6991, 6992, 6993, 7009, 7051, 7052, 7053, 7054, 7055, 7077, 7156, 7166.
 Moorooduc S.S., Moorooduc, 7111, 7118, 7163, 7168.
 Mount Macedon S.S., Mt. Macedon, 6382, 6386, 6390, 6393, 6396, 6424, 6427, 6449, 6450, 6457, 6458, 6472, 6477, 6484, 6489, 6490, 6517, 6520, 6521, 6535, 6540, 6547, 6555, 6562, 6565, 6566, 6572, 6573, 6577, 6583, 6587, 6588, 6592, 6593, 6696, 6597, 6599, 6615, 6619, 6667, 6675, 6676, 6677, 6684, 6685, 6686, 6692, 6700, 6701, 6708, 6719, 6720, 6721, 6751, 6754, 6762, 6792.
 Mulgrave S.S., Mulgrave, 7078, 7079, 7080, 7081, 7082, 7083, 7084.

THE YORKSHIRE INSURANCE Co. Ltd.

THE LEADING LIVE STOCK Co. in the World.

Full particulars apply at Office on Show Grounds, or 26 QUEEN ST.

438

INDEX TO SCHOOL EXHIBITORS.

- Murrumbeena S.S., Murrumbeena, S.E.9, 6853, 6854, 6867, 6876, 6885, 6886, 6899, 6920, 7056, 7142.
- Narre Warren S.S., Narre Warren, 6404, 7176.
- Natimuk S.S., Natimuk, 6673, 6674.
- Notting Hill S.S., Notting Hill, 6782, 6783, 6784, 6785, 6827, 6889.
- Nyora S.S., Nyora, 6804, 6805, 6883, 6916, 6948, 6954, 6984, 6985, 7029, 7030, 7031, 7032, 7042, 7062, 7068, 7069, 7088, 7103, 7123.
- Oakleigh South S.S., Brine-street, Oakleigh, 6800, 6801, 6808, 6809, 6810, 6811, 6812, 6817, 6818, 6823, 6824, 6825, 6834, 6835, 6836, 6837, 6857, 6871, 6881, 6888, 6903, 6904, 6905, 6906, 6907, 6926, 6927, 6928, 6929, 6930, 6944, 6950, 6951, 6965, 6966, 6980, 6996, 6997, 6998, 7005, 7013, 7019, 7026, 7036, 7037, 7044, 7045, 7059, 7060, 7061, 7067, 7072, 7073, 7074, 7147, 7148, 7149, 7150, 7160, 7177, 7178.
- Orford S.S., Orford, 6722.
- Powelltown S.S., Powelltown, 6451, 6459, 6460, 6467, 6473, 6478, 6485, 6501, 6511, 6522, 6523, 6527, 6616, 6620, 6621, 6622, 6627, 6628, 6629, 6634, 6635, 6636, 6640, 6641, 6642, 6646.
- Primary Correspondence School, Napier-street, Fitzroy, N.6, 6847, 6859, 6860, 6873, 6882, 6890, 6891, 6915, 6938, 6947.
- Reedy Flat S.S., Reedy Flat, 6797, 6838, 6934, 6946, 7075.
- Ringwood North S.S., Ringwood North, 6791.
- St. Brigid's School, North Fitzroy, N.7, 6901, 6922, 6923, 6962, 7011, 7143, 7159.
- St. Peter and St. Paul's Girls' School, Montague-street, South Melbourne, S.C.5, 6912, 6913, 6914, 6936, 6937, 7183.
- Seville S.S., Seville, 6422.
- Spring Road, Malvern, S.S., Spring-road, Malvern, S.E.4, 6932, 6933, 6967, 6999.
- Stawell S.S., Barnes-street, Stawell, 6793, 6839, 7179.
- Strathkellar S.S., Strathkellar, 6388, 6398, 6435, 6436, 6439, 6440, 6444, 6471, 6503, 6529, 6533, 6534, 6537, 6567, 6568, 6574, 6578, 6579, 6600, 6609, 6610, 6617, 6618, 6623, 6624, 6630, 6631, 6637, 6643, 6659, 6668, 6678, 6679, 6693, 6694, 6702, 6723, 6734, 6735, 6739, 6756, 6842, 6955, 6970, 6986, 6987, 7002, 7007, 7016, 7022, 7034, 7043, 7089, 7090, 7091, 7092, 7093, 7100, 7113, 7114, 7115, 7124, 7134.
- Sunny Creek S.S., Trafalgar West, 6956, 6971, 7003, 7004, 7035.
- Thornbury S.S., Thornbury, N.17, 6921, 6942, 7057, 7058.
- Travancore Special School, Flemington-street, Flemington, 6699, 6707, 6712, 6732, 6738, 6750.
- Tyabb S.S., Tyabb, 6802, 6803, 6815, 6816, 6819.
- Tyabb Railway Station S.S., Tyabb, 7122, 7173, 7175.
- Victoria Valley S.S., Victoria Valley, via Dunkeld, 6855, 6868, 6961, 6994.
- Wales Street, Northcote, S.S., Wales-street, Northcote, N.18, 6981, 6982, 6983, 7001, 7006, 7014, 7015, 7020, 7021, 7027, 7028, 7038, 7039, 7040, 7041, 7046, 7047, 7048, 7049.
- Wallacedale North S.S., Wallacedale North, 6383, 6387, 6391, 6394, 6397, 6425, 6428, 6752, 6755, 6794, 6841.
- Warnecoort S.S., Warnecoort, 6448, 6507, 6650.
- Werneth S.S., Werneth, 6807, 6822, 6830, 6845.
- West Coburg S.S., Reynard's-road, West Coburg, 6910, 6945, 7050.
- Yandoit S.S., Yandoit, 6407, 6413, 6438, 6443, 6452, 6461, 6468, 6474, 6479, 6486, 6491, 6493, 6494, 6498, 6499, 6502, 6505, 6509, 6512, 6514, 6518, 6524, 6528, 6532, 6536, 6556, 6598, 6733, 7071, 7112, 7164, 7170, 7174.
- Yarraville West S.S., Powell-street, Yarraville West, W.13, 7152, 7162, 7181, 7182.

We test the sight accurately and supply up-to-date Eye-Wear.

ALFRED NOTT PTY. LTD.

T. and G. Building, Cr. Collins and Russell Streets.

THE YORKSHIRE INSURANCE Co. Ltd.
THE LEADING LIVE STOCK Co. in the World.
Full particulars apply at Office on Snow Grounds, or 26 QUEEN ST.

DAIRY PRODUCE.

439

Section 46—Dairy Produce.

| | | |
|----------------------------|-----------------|-----------------------------|
| Judge: G. C. SAWERS, Esq. | CHEESE. | Steward: S. WALKER, Esq. |
| Judge: F. WIGAN, Esq. | BUTTER. | Steward: D. McLENNAN, Esq. |
| Judge: A. E. SWEANEY, Esq. | HAMS AND BACON. | Steward: J. J. FEEHAN, Esq. |

Exhibits of Dairy Produce, except Classes 1456 and 1457, must be delivered at the Show Grounds before 9 a.m. on Thursday, 17th September, 1936.

Exhibitors in this Section will not be allowed to take more than one prize in any one class, and any Exhibitor endeavouring by unfair means to secure a prize to which such Exhibitor is not justly entitled will be disqualified.

No advertisement or notice can be displayed on exhibits entered in this Section.

It is particularly requested that all dairy produce exhibits are distinctly labelled with removable cards, such labels to indicate name and address of exhibitor, together with class and exhibit numbers.

In Cheese, Butter, Ham, Bacon and Lard Classes, the Society will display, on cards, the points awarded by the Judges in every class.

Cheese shall be judged by points on the following scale:—

| | |
|-------------------------------------|----|
| Flavor—mild and rich | 50 |
| Texture—firm and close | 30 |
| Color—clear straw | 15 |
| Finish—neat and attractive | 5 |

Total 100

CLASS.

1451. CHEESE (over 6 months old), not less than 300 lbs.—Prizes—£5; £2; £1. Entry fee 14/-, Members 8/-.

- 7184 The Downs Co-operative Dairy Association Ltd. (Lilyvale Factory).
- 7185 The Downs Co-operative Dairy Association Ltd. (Westbrook Factory).
- 7186 Northern Dairy Company.
- 7187 Kraft Walker Cheese Co. Pty. Ltd. (Allansford Factory).
- 7188 Robertson and Gardner (Montagu Factory).
- 7189 Robertson and Gardner (Stanley Factory).
- 7190 Chapplevale Dairying Co. Pty. Ltd.

1452. CHEESE (under 4 months old), not less than 100 lbs.—First prize, £4, of which £3 is presented by MESSRS. HOLDENSON AND NIELSON FRESH FOOD PTY. LTD., MELBOURNE; second prize, £2; third prize, £1. Entry fee 14/-, Members 8/-.

- 7191 The Downs Co-operative Dairy Association Ltd. (Lilyvale Factory).
- 7192 The Downs Co-operative Dairy Association Ltd. (Westbrook Factory).
- 7193 Drouin Co-operative Butter Factory Co. Ltd.
- 7194 Northern Dairy Company.
- 7195 Longwarry and District Dairymen's Co-operative Association Ltd.
- 7196 Kraft Walker Cheese Co. Pty. Ltd. (Allansford Factory).
- 7197 Kraft Walker Cheese Co. Pty. Ltd. (Garvoc Factory).

MATTHEW LANG & CO. **WHOLESALE & FAMILY Wine & Spirit Merchants.**
W. W. Senior, F. W. Stacey. Telephone 267 Central.
57 MARKET STREET.

MATTHEW LANG & CO., WHOLESALE & FAMILY Wine & Spirit Merchants.

W. W. Senior, F. W. Stacey.
57 MARKET STREET.

Telephone 267 Central.

CLASS.

1453. **CHEESE**, suitable for export (made from pasteurised or non-pasteurised milk), not over 3 months old, of 60 or 80 lb. size, not less than 300 lbs. in aggregate weight—Prizes—£5; £2; £1. Entry fee 14/-, Members 8/-.

- 7198 The Downs Co-operative Dairy Association Ltd. (Lilyvale Factory).
- 7199 Drouin Co-operative Butter Factory Co. Ltd.
- 7200 Northern Dairy Company.
- 7201 Longwarry and District Dairymen's Co-operative Association Ltd.
- 7202 Kraft Walker Cheese Co. Pty. Ltd. (Allansford Factory).
- 7203 Kraft Walker Cheese Co. Pty. Ltd. (Garvoc Factory).
- 7204 Stanhope and District Dairy Co. Ltd.

The Council retains the right to take over one Cheese of the first, second and third prize exhibits in the above classes, at market value, to be distributed to experts and others for educational purposes.

1454. **CHEESE** (loaf), 4 of any size; not over 12 lbs. each, over 4 months old—Prizes—£3; £2; £1. Entry fee 10/-, Members 7/-.

- 7205 The Downs Co-operative Dairy Association Ltd. (Lilyvale Factory).
- 7206 The Downs Co-operative Dairy Association Ltd. (Westbrook Factory).
- 7207 Drouin Co-operative Butter Factory Co. Ltd.
- 7208 Northern Dairy Company.
- 7209 Longwarry and District Dairymen's Co-operative Association Ltd.
- 7210 Kraft Walker Cheese Co. Pty. Ltd. (Allansford Factory).
- 7211 Stanhope and District Dairy Co. Ltd.
- 7212 Robertson and Gardner (Montagu Factory).
- 7213 Robertson and Gardner (Stanley Factory).
- 7214 Chapplevale Dairying Co. Pty. Ltd.

1455. **CHEESE** (loaf), 4 of any size; not over 12 lbs. each; not over 4 months old—Prizes—£3; £1; Card. Entry fee 10/-, Members 7/-.

- 7215 The Downs Co-operative Dairy Association Ltd. (Lilyvale Factory).
- 7216 The Downs Co-operative Dairy Association Ltd. (Westbrook Factory).
- 7217 Drouin Co-operative Butter Factory Co. Ltd.
- 7218 Northern Dairy Company.
- 7219 Longwarry and District Dairymen's Co-operative Association Ltd.
- 7220 Stanhope and District Dairy Co. Ltd.
- 7221 Kraft Walker Cheese Co. Pty. Ltd. (Allansford Factory).

CHAMPION PRIZE OF AUSTRALIA.
CHEESE (any age), Government Certificate.

Butter shall be judged by points on the following scale:—

| | |
|--|-----|
| Flavor—including aroma | 50 |
| Texture—including body, grain and moisture .. | 30 |
| Condition—including color, salting, packing and covering | 20 |
| Total | 100 |

THE "ORIENT" EXPORT BUTTER PRIZE.

(Open to Factories throughout the Commonwealth.)

CLASS.

1456. **BUTTER**, salted, two packages, not less than 56 lbs. each; must be in conformity with the Commerce (Trade Descriptions) Act and Regulations.

(a) One box to be staged and judged at the Show; the other box to be forwarded to London and judged there. Both judgments to be taken into consideration when awarding the prize. The average of the two gradings to be the basis of the award.

(b) Butter to contain a minimum of 14 per cent. moisture, and not to contain preservative of any kind.

All Interested in

**MILK and
Milk Products**

should visit

STAND No. 5

:: :: DAIRY PAVILION :: ::

where

**BELL'S
Celebrated Equipment**

will be on view

JAMES BELL MACH. PTY. LTD.
196-200 KING STREET ————— MELBOURNE, C.1

Phones : Cent. 8610-8611

(c) Butter to be packed in boxes bearing the exhibitors' brands, and each box to bear a label with the name of exporter and number of Class. The surface of the butter must be finished with honeycomb roller.

(d) Butter sent to London will, after judging, be sold on exhibitor's account, and returns (less freight and selling charges) sent to individual exhibitors.

(The butter to be judged in London will be shipped by the R.M.S. Orama, leaving Melbourne on 21st July.)

Entries for this class close on 11th July, 1936, and the exhibits, which must be addressed to the Secretary of the Royal Agricultural Society of Victoria, c/o Government Cool Stores, Melbourne, must arrive at the Stores not later than 11th July, 1936.

First prize, £15; second prize, £7; third prize, £3. Entry fee: Members and Non-Members, 5/-.

THE "ORIENT JUBILEE" CUP, donated by THE ORIENT COMPANY to commemorate the competition initiated to celebrate their jubilee year (1928), will be presented to the winner of the above class.

NOTE.—A class similar to the above will be included in the 1937 Prize Schedule.

- 7222 Upper Wallamba River Co-operative Dairy Society Ltd.
- 7223 Adelaide Milk Supply Co-operative Ltd.
- 7224 Warwick Co-operative Dairy Association Ltd.
- 7225 Esk Co-operative Dairy Association Ltd.
- 7226 Oakey District Co-operative Butter Association Ltd.
- 7227 Maryborough Co-operative Dairy Association Ltd. (Kingaroy Factory).
- 7228 Maryborough Co-operative Dairy Association Ltd. (Mundubbera Factory).
- 7229 Maryborough Co-operative Dairy Association Ltd. (Wondai Factory).
- 7230 The Downs Co-operative Dairy Association Ltd. (Toowoomba Factory).
- 7231 Bega Co-operative Creamery Co. Ltd.
- 7232 Foley Bros. Ltd. (Northern Central Creamery).
- 7233 Korumburra and District Co-op. Butter Factory and Trading Co. Ltd.
- 7234 O. Ludlow and Co. Pty. Ltd.
- 7235 Drouin Co-operative Butter Factory Co. Ltd.
- 7236 Condah Co-operative Butter and Cheese Co. Ltd.
- 7237 Milawa Co-operative Dairy Co. Ltd.
- 7238 Trafalgar Co-operative Butter and Cheese Factory Co. Ltd.
- 7239 Tallangatta Butter Factory and Creamery Co. Ltd.
- 7240 Northern Dairy Company.
- 7241 Upper Maffra Co-operative Butter and Cheese Factory Co. Ltd.
- 7242 Longwarry and District Dairymen's Co-operative Association Ltd.
- 7243 Western Meadow Gold Dairy Co. Ltd.
- 7244 Western Meadow Gold Dairy Co. Ltd.
- 7245 Kyabram and District Co-operative Dairy Co. Ltd.

CLAS.

1457. **BOX OF BUTTER**, salted, without preservative, suitable for export, made from home-separated cream as usually received at the factory (without private mark on box or on butter, except a removable card attached to box with exhibitor's name)—Prizes—£10; £5; £2. Entry fee £1/5/-, Members 14/-.

- 7246 Adelaide Milk Supply Co-operative Ltd.
- 7247 Warwick Co-operative Dairy Association Ltd.
- 7248 Maryborough Co-operative Dairy Association Ltd. (Kingaroy Factory).
- 7249 Maryborough Co-operative Dairy Association Ltd. (Mundubbera Factory).
- 7250 Maryborough Co-operative Dairy Association Ltd. (Wondai Factory).
- 7251 The Downs Co-operative Dairy Association Ltd. (Toowoomba Factory).
- 7252 Foley Bros. Ltd. (Northern Central Creamery).
- 7253 Korumburra and District Co-op. Butter Factory and Trading Co. Ltd.
- 7254 Drouin Co-operative Butter Factory Co. Ltd.
- 7255 Condah Co-operative Butter and Cheese Co. Ltd.
- 7256 Milawa Co-operative Dairy Co. Ltd.
- 7257 Trafalgar Co-operative Butter and Cheese Factory Co. Ltd.
- 7258 Tallangatta Butter Factory and Creamery Co. Ltd.
- 7259 Northern Dairy Company.
- 7260 Upper Maffra Co-operative Butter and Cheese Factory Co. Ltd.
- 7261 Longwarry and District Dairymen's Co-operative Association Ltd.
- 7262 Western Meadow Gold Dairy Co. Ltd.
- 7263 Kyabram and District Co-operative Dairy Co. Ltd.

CONDITIONS.

Exhibits must be lodged at the Government Cool Stores, Victoria Dock, Melbourne, on or before Saturday, 11th July, 1936. They will be stored there until just prior to the Show, when they will be taken to the Show Grounds. Exhibits will be subjected to analysis by the Commonwealth Analyst for butter fat, moisture, salt and curd.

Exhibits will be first judged for flavor, texture and condition, and points awarded accordingly. No prize will be awarded to any exhibit containing less than 14 per cent. of moisture.

All exhibits must conform to the standard prescribed under the Commerce (Trade Descriptions) Act and Regulations.

A TROPHY, valued at £10/10/- (presented by R. B. McCOMAS, Esq., of WILLIAM HAUGHTON AND CO., 545 LITTLE COLLINS STREET, MELBOURNE), will be awarded to the winner of the above class. To be won three times before being won outright. The successful exhibitor each year will receive a suitably engraved replica as a memento of the award. Winners:—1934: Warwick Co-operative Dairy Association Ltd. (Mill Hill Factory). 1935: Maryborough Co-operative Dairy Association Ltd. (Wondai Factory).

CHAMPION PRIZE OF AUSTRALIA.

SALT BUTTER, for Export, Government Certificate.

CLASS.

1458. BOX OF PRINT OR ROLL BUTTER, not less than 25 lbs., in pounds or half-pounds, wrapped in plain paper (maker's print not permitted on butter or wrapper)—Prizes—£3; £2; £1. The neatness of packing and the box best suited for a journey to the market to be taken into consideration. Entry fee 10/-, Members 7/-.

- 7264 Adelaide Milk Supply Co-operative Ltd.
- 7265 Upper Maffra Co-operative Butter and Cheese Factory Co. Ltd.
- 7266 Longwarry and District Dairymen's Co-operative Association Ltd.
- 7267 Korumburra and District Co-op. Butter Factory and Trading Co. Ltd.
- 7268 Kyabram and District Co-operative Dairy Co. Ltd.
- 7269 Trafalgar Co-operative Butter and Cheese Factory Co. Ltd.
- 7270 Merrigum Butter Factory Co. Ltd.
- 7271 Yarra Valley Butter Factory Pty. Ltd.
- 7272 Gunbower Co-operative Butter Factory and Trading Co. Ltd.

CLASS.

1459. BOX OF BUTTER, 56 lbs., in one lump, plain (without private mark); suitable for local trade. The surface of the butter must be finished with honeycomb roller—Prizes—£4; £2; £1. Entry fee 14/-, Members 8/-.

- 7273 Adelaide Milk Supply Co-operative Ltd.
- 7274 Foley Bros. Ltd. (Northern Central Creamery).
- 7275 Korumburra and District Co-op. Butter Factory and Trading Co. Ltd.
- 7276 O. Ludlow and Co. Pty. Ltd.
- 7277 Drouin Co-operative Butter Factory Co. Ltd.
- 7278 Condah Co-operative Butter and Cheese Co. Ltd.
- 7279 Milawa Co-operative Dairy Co. Ltd.
- 7280 Tallangatta Butter Factory and Creamery Co. Ltd.
- 7281 Northern Dairy Company.
- 7282 Upper Maffra Co-operative Butter and Cheese Factory Co. Ltd.
- 7283 Longwarry and District Dairymen's Co-operative Association Ltd.
- 7284 Kyabram and District Co-operative Dairy Co. Ltd.
- 7285 Trafalgar Co-operative Butter and Cheese Factory Co. Ltd.
- 7286 Merrigum Butter Factory Co. Ltd.
- 7287 Gunbower Co-operative Butter Factory and Trading Co. Ltd.
- 7288 The Western Meadow Gold Dairy Co. Ltd.
- 7289 Yarra Valley Butter Factory Pty. Ltd.
- 7290 Stanhope Butter Factory.

CLASS.

1460. **SALTED BUTTER** (3 lbs.), as usually sent to market (without print or private mark) (one piece or several). (Factory-made butter is not eligible for competition in this class)—Prizes—£3; £1; Card. Entry fee 10/-, Members 7/-.

7291 Mrs. J. H. Lade.
 7292 Miss Ivy M. Mitchell.
 7293 Mrs. V. Hastie.
 7294 Mrs. James Mitchell.
 7295 Mrs. H. J. Bolding.
 7296 Mrs. J. C. McKenzie.

CHAMPION PRIZE OF AUSTRALIA.

SALTED OR FRESH BUTTER, Government Certificate.

Exhibits of Bacon will be cut on the Thursday and judged at 10 a.m. on Friday. One cooked ham must be forwarded with each exhibit of Hams. This will be used for judging the flavour, colour and proportion of fat and lean. The points for texture and firmness, smoking, trimming and finish will be allotted on the uncooked hams.

Bacon, Hams and Lard shall be judged by points on the following scales:—

BACON.

| | |
|--------------------------------------|-----|
| Flavour | 45 |
| Color | 15 |
| Proportion of Fat and Lean | 10 |
| Texture and Firmness | 10 |
| Smoking (not too dark) | 10 |
| Butchering and Finish | 10 |
| Total | 100 |

HAMS.

| | |
|--------------------------------------|-----|
| Flavour | 45 |
| Color | 15 |
| Proportion of Fat and Lean | 10 |
| Texture and Firmness | 10 |
| Smoking | 10 |
| Trimming and Finish | 10 |
| Total | 100 |

LARD.

| | |
|---------------------------------|-----|
| Flavour | 40 |
| Color | 25 |
| Texture | 25 |
| Finish and Appearance | 10 |
| Total | 100 |

NOTE.—Exhibits in Classes 1461 to 1465 must be benched in strict catalogue order, and be in their places before 9 a.m. on Thursday, 17th September, 1936.

CLASS.

1461. 6 SIDES OF BACON, 3 smoked and 3 unsmoked; open to all—
Prizes—£3; £1; Card. Entry fee 10/-, Members 7/-.

7297 Queensland Co-operative Bacon Association Ltd.

7298 Queensland Co-operative Bacon Association Ltd.

CHAMPION PRIZE OF AUSTRALIA.

Bacon, Government Certificate.

CLASS.

1462. 6 HAMS (3 bagged, 2 unbagged and 1 cooked); open to all—
Prizes—£3; £1; Card. Entry fee 10/-, Members 7/-.

7299 Queensland Co-operative Bacon Association Ltd.

7300 Queensland Co-operative Bacon Association Ltd.

CHAMPION PRIZE OF AUSTRALIA.

Hams, Government Certificate.

CLASS.

1463. COLLECTION OF 3 EACH OF HAMS, SIDES OF BACON,
FLITCHES OF BACON, AND 56LB. BOXES OF LARD.

Special entries must be made in this class, and no exhibit in
any other class is allowed to compete; open to all—Prizes—
£3; £1; Card. Entry fee 10/-, Members 7/-.

7301 Queensland Co-operative Bacon Association Ltd.

7302 Queensland Co-operative Bacon Association Ltd.

1464. ROLLS OF BACON (6); open to all—Prizes—£3; £1; Card.
Entry fee 10/-, Members 7/-.

7303 Queensland Co-operative Bacon Association Ltd.

7304 Queensland Co-operative Bacon Association Ltd.

1465. LARD, 56-lb. Box—Prizes—£2; £1; Card. Entry fee 8/-, Mem-
bers 5/-.

7305 Queensland Co-operative Bacon Association Ltd.

7306 Queensland Co-operative Bacon Association Ltd.

1466. FARM-CURED HAMS (2)—Prizes—£2; £1; Card. Entry fee
8/-, Members 5/-.

7307 R. E. Kaye.

7309 A. G. Evans.

7308 T. Canobio.

1467. FARM-CURED BACON (2 sides and 2 flitches)—Prizes—£2;
£1; Card. Entry fee 8/-, Members 5/-.

7310 A. G. Evans.

1468. FARM-CURED BACON (2 middles)—Prizes—£2; £1; Card.
Entry fee 8/-, Members 5/-.

7311 R. E. Kaye.

7313 A. G. Evans.

7312 Claude H. Trigg.

1469. FARM-CURED ROLLS OF BACON (2)—Prizes—£2; £1; Card.
Entry fee 8/-, Members 5/-.

7314 E. W. Boyle.

7315 A. G. Evans.

Exhibits competing in Classes 1466 to 1469 must be cured by the
exhibitor on his own farm, and the exhibitor must not be in business
as a ham and bacon curer.

NOTE.—Classes for eggs are included at the end of the Poultry
Section.

INDEX TO EXHIBITORS IN DAIRY PRODUCE SECTION.

- Adelaide Milk Supply Co-op. Ltd., Carrington-street, Adelaide. South Australia, 7223, 7246, 7264, 7273.
- Bega Co-op. Creamery Co. Ltd., Bega, N.S.W., 7231.
- Bolding, Mrs. H. J., Hazelwood, via Morwell, 7295.
- Boyle, E. W., "Verdantvale," Boort, 7314.
- Canobie, T., Tatura, 7308.
- Chapplevale Dairying Co. Pty. Ltd., c/o Western District Co-op. Produce and Insurance Co. Ltd., 14 King Street, Melbourne, 7190, 7214.
- Condah Co-op. Butter and Cheese Co. Ltd., Condah Swamp, 7236, 7255, 7278.
- Downs Co-op. Dairy Association Ltd., Box 5, Toowoomba, Queensland, 7184, 7185, 7191, 7192, 7198, 7205, 7206, 7215, 7216, 7230, 7251.
- Drouin Co-op. Butter Factory Co. Ltd., Drouin, 7193, 7199, 7207, 7217, 7235, 7254, 7277.
- Esk Co-op. Dairy Association Ltd., Esk, Queensland, 7225.
- Evans, A. G., Blackwood Park, Lima East, 7309, 7310, 7313, 7315.
- Foley Bros. Ltd., Northern Central Creamery, South Lismore, N.S.W., 7232, 7252, 7274.
- Gunbower Co-op. Butter Factory and Trading Co. Ltd., Gunbower, 7272, 7278.
- Hastie, Mrs. V., Wyndham-street, Kerang, 7293.
- Kaye, R. E. Baringhup West, 7307, 7311.
- Korumburra and District Co-op. Butter Factory and Trading Co. Ltd., Box 3, Korumburra, 7233, 7253, 7267, 7275.
- Kraft, Walker Cheese Co. Pty. Ltd., Riverside-avenue, South Melbourne, 7187, 7196, 7197, 7202, 7203, 7210, 7221.
- Kyabram and District Co-op. Dairy Co. Ltd., Box 44, Kyabram, 7245, 7263, 7268, 7284.
- Lade, Mrs. J. H., Upper Burnie, Tasmania, 7291.
- Longwarry and District Dairymen's Co-op. Association Ltd., Longwarry, 7195, 7201, 7209, 7219, 7242, 7261, 7266, 7283.
- Ludlow, O. and Co. Pty. Ltd., Butter Factory, Toolamba, 7234, 7276.
- McKenzie, Mrs. J. C., Neerim, 7296.
- Maryborough Co-op. Dairy Association Ltd., Kent-street, Maryborough, Queensland, 7227, 7228, 7229, 7248, 7249, 7250.
- Merrigum Butter Factory Co. Ltd., Merrigum, 7270, 7286.
- Milawa Co-op. Dairy Co. Ltd., Milawa, 7237, 7256, 7279.
- Mitchell, Miss Ivy M., "Kelvin Grove," Box 32, Tatura, 7292.
- Mitchell, Mrs. James, "Kelvin Grove," Box 32, Tatura, 7294.
- Northern Dairy Co., Tongala, 7186, 7194, 7200, 7208, 7218, 7240, 7259, 7281.
- Oakey District Co-op. Butter Association Ltd., Oakey, Queensland, 7226.
- Queensland Co-op. Bacon Association Ltd., 493 Flinders-lane, Melbourne, 7297, 7298, 7299, 7300, 7301, 7302, 7303, 7304, 7305, 7306.
- Robertson and Gardner, 452-54 Flinders-lane, Melbourne, 7188, 7189, 7212, 7213.
- Stanhope and District Dairy Co. Ltd., Box 55, Stanhope, 7204, 7211, 7220, 7290.
- Tallangatta Butter Factory and Creamery Co. Ltd., Tallangatta, 7239, 7258, 7280.
- Trafalgar Co-op. Butter and Cheese Factory Co. Ltd., Trafalgar, 7238, 7257, 7269, 7285.
- Trigg, Claude H., c/o A. J. Worland, Agricultural Society, Warrnambool, 7312.
- Upper Maffra Co-op. Butter and Cheese Factory Co. Ltd., Newry, 7241, 7260, 7265, 7282.
- Upper Wallamba River Co-op. Dairy Society Ltd., Dyer's Crossing, via Taree, N.S.W., 7222.
- Warwick Co-op. Dairy Association Ltd., Mill Hill, Warwick, Queensland, 7224, 7247.
- Western Meadow Gold Dairy Co. Ltd., Box 90, Hamilton, 7243, 7244, 7262, 7288.
- Yarra Valley Butter Factory Pty. Ltd., Cotham-road, Kew, E.4, 7271, 7289.

Section 47—Australian Wines, Etc.

Judges (Wines):

T. C. SEABROOK, Esq.
J. S. GRAHAM, Esq.
KARL WEIDENHOFER, Esq.

Associate Judges:

E. S. PURBRICK, Esq.
N. J. M. BRELAZ, Esq.

Judges:

(Spirits) W. W. SENIOR, Esq.
(Cider) D. G. QUINN, Esq.
(Aerated Waters)

G. WALLMAN, Esq.
R. V. GREGG, Esq.

SPECIAL NOTICE.

A cordial invitation is extended to all wine growers or merchants, or others interested in the trade, to attend the official testing of exhibits, which will take place at the Show Grounds on Wednesday, 9th September, 1936, at 11 a.m.

Entries limited to three in each Class from any one exhibitor.

Exhibitors will not be allowed to take more than one prize in any one Class with the same wine.

Exhibits to be lodged at the Show Grounds before 12 noon on Saturday, 15th August, 1936.

Entry fee: Members, 5/-; Non-Members, 8/-.

Prizes in all Classes other than those in which the amounts are specially stated are:—First prize, £3; second prize, £1; third prize, Card.

All Wines exhibited must be free from salicylic acid or other foreign matter. The Council reserves the right to have any exhibit analysed by an analyst to be selected by the Society, and his decision shall be final.

Muscat Wines can only be entered in the Classes set apart for that type of wine and in the Champion Sweet.

GROWERS' CLASSES.

(Wine-growers Only).

VINTAGE, 1936.

CLASS.

1470. RED, light, dry (3 bottles).

7316 J. Harper Robertson.
7317 C. W. Ferguson.
7318 Pilloud Bros.

7319 Berri Co-op. Winery and Distillery Ltd.

1471. RED, full bodied, dry (3 bottles).

7320 S. Smith and Son Ltd.
7321 C. W. Ferguson.
7322 The Rutherglen Estates Pty. Ltd. (No. 1).

7324 The Rutherglen Estates Pty. Ltd. (No. 3).

7323 The Rutherglen Estates Pty. Ltd. (No. 2).

7325 Berri Co-op. Winery and Distillery Ltd.

7326 C. H. Morris and Sons Pty. Ltd.

1472. RED, full bodied, sweet (3 bottles).

7327 S. Smith and Son Ltd. (A.).
7328 S. Smith and Son Ltd. (B.).
7329 J. Harper Robertson.
7330 C. W. Ferguson.
7331 Thomas Hardy and Sons Ltd.
7332 W. H. Chambers.

7333 David Deas.

7334 Berri Co-op. Winery and Distillery Ltd.

7335 C. H. Morris and Sons Pty. Ltd.

1473. RED, sweet, not exceeding four degrees "Beaume" in saccharine strength (3 bottles).

7336 S. Smith and Son Ltd. (A.).
7337 S. Smith and Son Ltd. (B.).
7338 J. Harper Robertson.
7339 C. W. Ferguson.

7343 The Rutherglen Estates Pty. Ltd. (No. 2).

7344 The Rutherglen Estates Pty. Ltd. (No. 3).

7340 Thomas Hardy and Sons Ltd.
7341 The Stanley Wine Co.

7345 Berri Co-op. Winery and Distillery Ltd.

7342 The Rutherglen Estates Pty. Ltd. (No. 1).

CLASS.**1474. WHITE, light, dry (3 bottles).**

| | | | |
|------|-----------------------|------|---|
| 7346 | S. Smith and Son Ltd. | 7351 | The Rutherglen Estates Pty. Ltd. |
| 7347 | C. W. Ferguson. | | |
| 7348 | Pilloud Bros. (A.). | 7352 | Berri Co-op. Winery and Distillery Ltd. |
| 7349 | Pilloud Bros. (B.). | | |
| 7350 | The Stanley Wine Co. | 7353 | Berri Co-op. Winery and Distillery Ltd. |

1475. WHITE, full bodied, dry, fortified (3 bottles).

| | | | |
|------|---|------|---|
| 7354 | S. Smith and Son Ltd. | 7358 | Berri Co-op. Winery and Distillery Ltd. |
| 7355 | C. W. Ferguson. | | |
| 7356 | Thomas Hardy and Sons Ltd. | 7359 | C. H. Morris and Sons Pty. Ltd. |
| 7357 | Berri Co-op. Winery and Distillery Ltd. | | |

1476. WHITE, full bodied, sweet (3 bottles).

| | | | |
|------|----------------------------------|------|---|
| 7360 | S. Smith and Son Ltd. | 7366 | Reg. L. Buller. |
| 7361 | J. Harper Robertson. | 7367 | Berri Co-op. Winery and Distillery Ltd. |
| 7362 | J. Harper Robertson. | | |
| 7363 | C. W. Ferguson. | 7368 | C. H. Morris and Sons Pty. Ltd. |
| 7364 | W. H. Chambers. | | |
| 7365 | The Rutherglen Estates Pty. Ltd. | | |

1477. WHITE sweet, not exceeding four degrees "Beaume" in saccharine strength (3 bottles).

| | | | |
|------|-----------------------------|------|----------------------------------|
| 7369 | S. Smith and Son Ltd. (A.). | 7374 | The Rutherglen Estates Pty. Ltd. |
| 7370 | S. Smith and Son Ltd. (B.). | | |
| 7371 | J. Harper Robertson. | 7375 | C. H. Morris and Sons Pty. Ltd. |
| 7372 | C. W. Ferguson. | | |
| 7373 | W. H. Chambers. | | |

1478. MUSCAT (3 bottles).

| | | | |
|------|-----------------|------|---|
| 7376 | C. W. Ferguson. | 7380 | Berri Co-op. Winery and Distillery Ltd. |
| 7377 | C. W. Ferguson. | | |
| 7378 | W. H. Chambers. | 7381 | C. H. Morris and Sons Pty. Ltd. |
| 7379 | David Deas. | | |

VINTAGE, 1935.**CLASS.****1479. RED, light, dry (3 bottles).**

| | | | |
|------|----------------------|------|--------------|
| 7382 | J. Harper Robertson. | 7383 | Auldana Ltd. |
|------|----------------------|------|--------------|

1480. RED, full bodied, dry (3 bottles).

| | | | |
|------|----------------------|------|---------------------------------|
| 7384 | The Stanley Wine Co. | 7385 | C. H. Morris and Sons Pty. Ltd. |
|------|----------------------|------|---------------------------------|

1481. WHITE, light, dry (3 bottles).

| | | | |
|------|-----------------------|------|----------------------|
| 7386 | S. Smith and Son Ltd. | 7388 | The Stanley Wine Co. |
| 7387 | R. E. Dawson. | 7389 | Auldana Ltd. |

1482. WHITE, full bodied, dry (Sherry type) (3 bottles).

| | | | |
|------|----------------------------------|------|---|
| 7390 | Thomas Hardy and Sons Ltd. | 7392 | Berri Co-op. Winery and Distillery Ltd. |
| 7391 | The Rutherglen Estates Pty. Ltd. | 7393 | C. H. Morris and Sons Pty. Ltd. |

1483. WHITE, sweet, not exceeding four degrees "Beaume" in saccharine strength (3 bottles).

| | | | |
|------|-----------------------------|------|---|
| 7394 | S. Smith and Son Ltd. (A.). | 7397 | Berri Co-op. Winery and Distillery Ltd. |
| 7395 | S. Smith and Son Ltd. (B.). | | |
| 7396 | W. H. Chambers. | 7398 | C. H. Morris and Sons Pty. Ltd. |

NOTE.—Exhibits in Growers' Classes must represent a quantity of not less than 250 gallons, and, when making their entries, exhibitors must make a statutory declaration to the effect that they do represent such a quantity. Prizes may be withheld until the Council is satisfied that the specified quantity is in stock. (See Regulation 7, at end of Section.)

OPEN CLASSES (Wine Merchants or Wine Growers).

In Classes 1484 and 1485 samples must not be drawn from bulk earlier than 1st August, 1936.

VINTAGE, 1934 (or older).**CLASS.****1484. WHITE, light, dry, taken from bulk (4 bottles).**

| | | | |
|------|----------------------------|------|-----------------------|
| 7399 | Burgoyne's Pty. Ltd. (A.). | 7402 | R. E. Dawson. |
| 7400 | Burgoyne's Pty. Ltd. (B.). | 7403 | S. Wynn and Co. (A.). |
| 7401 | Thomas Hardy and Sons Ltd. | 7404 | S. Wynn and Co. (B.). |

CLASS.

1485. RED, light, dry, taken from bulk (4 bottles).

| | |
|---------------------------------|----------------------------|
| 7405 Burgoyne's Pty. Ltd. | 7409 S. Wynn and Co. (A.). |
| 7406 Thomas Hardy and Sons Ltd. | 7410 S. Wynn and Co. (B.). |
| 7407 R. E. Dawson (A.). | 7411 S. Wynn and Co. (C.). |
| 7408 R. E. Dawson (B.). | |

1486. WHITE, light, dry (Hock type), old bottled wine (4 bottles).

| | |
|---------------------------------|----------------------------|
| 7412 Burgoyne's Pty. Ltd. (A.). | 7415 S. Wynn and Co. (A.). |
| 7413 Burgoyne's Pty. Ltd. (B.). | 7416 S. Wynn and Co. (B.). |
| 7414 Auldana Ltd. | 7417 S. Wynn and Co. (C.). |

1487. WHITE, light, dry (Chablis type), old bottled wine (4 bottles).

| | |
|----------------------------|----------------------------|
| 7418 Burgoyne's Pty. Ltd. | 7421 S. Wynn and Co. (B.). |
| 7419 Auldana Ltd. | 7422 S. Wynn and Co. (C.). |
| 7420 S. Wynn and Co. (A.). | |

1488. SAUTERNES (4 bottles).

| | |
|----------------------------|----------------------------|
| 7423 Burgoyne's Pty. Ltd. | 7426 S. Wynn and Co. (B.). |
| 7424 Gramp and Sons Ltd. | 7427 S. Wynn and Co. (C.). |
| 7425 S. Wynn and Co. (A.). | |

1489. RED, light, dry (Claret type), old bottled wine (4 bottles).

| | |
|---|----------------------------|
| 7428 J. Harper Robertson. | 7432 Auldana Ltd. |
| 7429 Burgoyne's Pty. Ltd. | 7433 S. Wynn and Co. (A.). |
| 7430 Walter Reynell and Sons Ltd. (A.). | 7434 S. Wynn and Co. (B.). |
| 7431 Walter Reynell and Sons Ltd. (B.). | 7435 S. Wynn and Co. (C.). |

1490. RED, full bodied, dry (Burgundy type) (4 bottles).

| | |
|---------------------------------|----------------------------|
| 7436 J. Harper Robertson. | 7439 S. Wynn and Co. (A.). |
| 7437 Burgoyne's Pty. Ltd. (A.). | 7440 S. Wynn and Co. (B.). |
| 7438 Burgoyne's Pty. Ltd. (B.). | 7441 S. Wynn and Co. (C.). |

1491. RED, full bodied (Tawny Port type), not exceeding four degrees "Beaume" in saccharine strength (4 bottles).

| | |
|---------------------------------------|--|
| 7442 S. Smith and Son Ltd. (A.). | 7449 G. Gramp and Sons Ltd. (A.). |
| 7443 S. Smith and Son Ltd. (B.). | 7450 G. Gramp and Sons Ltd. (B.). |
| 7444 S. Smith and Son Ltd. (C.). | 7451 G. Gramp and Sons Ltd. (C.). |
| 7445 J. Harper Robertson. | 7452 Auldana Ltd. |
| 7446 C. W. Ferguson. | 7453 Berri Co-op. Winery and Distillery Ltd. |
| 7447 Thomas Hardy and Sons Ltd. (A.). | 7454 S. Wynn and Co. |
| 7448 Thomas Hardy and Sons Ltd. (B.). | 7455 Matthew Lang and Co. |
| | 7456 Fabbri and Gardini Pty. Ltd. |

1492. RED, full bodied (Port type, dark in color), not exceeding four degrees "Beaume" in saccharine strength (4 bottles).

| | |
|-----------------------------------|--|
| 7457 S. Smith and Son Ltd. (A.). | 7463 G. Gramp and Sons Ltd. (B.). |
| 7458 S. Smith and Son Ltd. (B.). | 7464 W. H. Chambers. |
| 7459 S. Smith and Son Ltd. (C.). | 7465 Berri Co-op. Winery and Distillery Ltd. |
| 7460 J. Harper Robertson. | 7466 A. Eckhoff. |
| 7461 C. W. Ferguson. | 7467 S. Wynn and Co. |
| 7462 G. Gramp and Sons Ltd. (A.). | |

1493. RED, full bodied, sweet (4 bottles).

| | |
|----------------------------|--|
| 7468 S. Smith and Son Ltd. | 7474 Berri Co-op. Winery and Distillery Ltd. |
| 7469 J. Harper Robertson. | 7475 C. H. Morris and Sons Pty. Ltd. |
| 7470 J. Harper Robertson. | 7476 S. Wynn and Co. (A.). |
| 7471 C. W. Ferguson. | 7477 S. Wynn and Co. (B.). |
| 7472 W. H. Chambers. | |
| 7473 David Deas. | |

Exhibits which, in the opinion of the Judges, are wrongly classified in either of the two classes following shall be transferred to the correct class and then judged accordingly.

1494. WHITE, full bodied, dry (Sherry type) (4 bottles).

| | |
|---------------------------------------|--------------------------------------|
| 7478 C. W. Ferguson. | 7482 C. H. Morris and Sons Pty. Ltd. |
| 7479 G. Gramp and Sons Ltd. | 7483 S. Wynn and Co. |
| 7480 W. H. Chambers. | 7484 Fabbri and Gardini Pty. Ltd. |
| 7481 The Rutherglen Estates Pty. Ltd. | |

1495. WHITE (Sherry type), pale in color, delicate (4 bottles).

| | |
|--------------------------------------|---|
| 7485 Burgoyne's Pty. Ltd. | 7491 S. Wynn and Co. |
| 7486 C. W. Ferguson. | 7492 Matthew Lang and Co. |
| 7487 Thomas Hardy and Sons Ltd. | 7493 J. MacPherson. |
| 7488 W. H. Chambers. | 7494 Fabbri and Gardini Pty. Ltd. (A.). |
| 7489 Auldana Ltd. | 7495 Fabbri and Gardini Pty. Ltd. (B.). |
| 7490 C. H. Morris and Sons Pty. Ltd. | |

CLASS.**1496. WHITE, full bodied, sweet (4 bottles).**

| | |
|----------------------------|-----------------------------------|
| 7496 S. Smith and Son Ltd. | 7500 Berri Co-op. Winery and Dis- |
| 7497 J. Harper Robertson. | tillery Ltd. |
| 7498 C. W. Ferguson. | 7501 S. Wynn and Co. |
| 7499 W. H. Chambers. | 7502 J. MacPherson. |

1497. WHITE, sweet, not exceeding four degrees "Beaume" in saccharine strength (4 bottles).

| | |
|----------------------------------|-----------------------------------|
| 7503 S. Smith and Son Ltd. (A.). | 7509 W. H. Chambers. |
| 7504 S. Smith and Son Ltd. (B.). | 7510 Berri Co-op. Winery and Dis- |
| 7505 J. Harper Robertson. | tillery Ltd. |
| 7506 C. W. Ferguson. | 7511 S. Wynn and Co. |
| 7507 Thomas Hardy and Sons Ltd. | 7512 Fabbri and Gardini Pty. Ltd. |
| 7508 G. Gramp and Sons Ltd. | |

1498. MUSCAT (4 bottles).

| | |
|---------------------------|--------------------------------------|
| 7513 J. Harper Robertson. | 7518 Berri Co-op. Winery and Dis- |
| 7514 C. W. Ferguson. | tillery Ltd. |
| 7515 W. H. Chambers. | 7519 C. H. Morris and Sons Pty. Ltd. |
| 7516 David Deas. | 7520 S. Wynn and Co. |
| 7517 Auldana Ltd. | |

NOTE.—Exhibits of Wine, 2 years old or over, must represent a quantity of not less than 100 gallons in the Bulk Classes or 50 dozen reputed quart bottles in the classes for Old Bottled Wine, and, when making their entries, exhibitors must make a statutory declaration to the effect that they do represent such quantity. Prizes may be withheld until the Council is satisfied that the specified quantity is in stock. (See Regulation 7, at end of Section.)

EXPORT CLASSES (any age).**CLASS.****1499. RED (dry), suitable for export (4 bottles). Must represent a quantity of not less than 3000 gallons. Samples to be drawn from bulk not earlier than 1st August, 1936—Prizes—£4; £2; Card.**

| | |
|----------------------------------|--------------------------------------|
| 7521 Thomas Hardy and Sons Ltd. | 7525 The Rutherglen Estates Pty. |
| 7522 The Stanley Wine Co. | Ltd. (No. 3). |
| 7523 The Rutherglen Estates Pty. | 7526 Berri Co-op. Winery and Dis- |
| Ltd. (No. 1). | tillery Ltd. |
| 7524 The Rutherglen Estates Pty. | 7527 C. H. Morris and Sons Pty. Ltd. |
| Ltd. (No. 2). | |

1500. RED (sweet), suitable for export (4 bottles). Must represent a quantity of not less than 3000 gallons. Samples to be drawn from bulk not earlier than 1st August, 1936—Prizes—£4; £2; Card.

| | |
|---------------------------------|--------------------------------------|
| 7528 S. Smith and Son Ltd. | 7532 Berri Co-op. Winery and Dis- |
| 7529 J. Harper Robertson. | tillery Ltd. |
| 7530 Thomas Hardy and Sons Ltd. | 7533 C. H. Morris and Sons Pty. Ltd. |
| (A.). | 7534 Fabbri and Gardini Pty. Ltd. |
| 7531 Thomas Hardy and Sons Ltd. | |
| (B.). | |

(Wine exhibited in this class must be available for sale at the minimum price for Sweet Wine, fixed by the Wine Overseas Marketing Board.)

SPARKLING WINES.**CLASS.****1501. AUSTRALIAN SPARKLING WINE (Hock or Moselle), natural effervescence (not introduced by artificial methods) (4 bottles) —Prizes—£4; £1; Card.**

| | |
|-------------------------------------|-------------------|
| 7535 B. Seppelt and Sons Ltd. (V.). | 7538 Auldana Ltd. |
| 7536 B. Seppelt and Sons Ltd. (E.). | 7539 Auldana Ltd. |
| 7537 B. Seppelt and Sons Ltd. (R.). | |

1502. AUSTRALIAN SPARKLING WINE (Champagne), natural effervescence (not introduced by artificial methods) (4 bottles) —Prizes—£4; £1; Card.

| | |
|-------------------------------------|-------------------|
| 7540 B. Seppelt and Sons Ltd. (V.). | 7543 Auldana Ltd. |
| 7541 B. Seppelt and Sons Ltd. (E.). | 7544 Auldana Ltd. |
| 7542 B. Seppelt and Sons Ltd. (R.). | |

CLASS.

1503. AUSTRALIAN SPARKLING WINE (Red), natural effervescence (not introduced by artificial methods) (4 bottles)—Prizes—£4; £1; Card.

- | | |
|-------------------------------------|-------------------|
| 7545 B. Seppelt and Sons Ltd. (V.). | 7548 Auldana Ltd. |
| 7546 B. Seppelt and Sons Ltd. (E.). | 7549 Auldana Ltd. |
| 7547 B. Seppelt and Sons Ltd. (R.). | |

CHAMPION PRIZES.

CLASS.

1504. DRY, three distinct types, taken from bulk (3 bottles of each) (open).—Champion prize, £4. (Separate wines must be entered for this class.) Samples to be drawn from bulk not earlier than 1st August, 1936.

- | | |
|---|--|
| 7550 Burgoyne's Pty. Ltd. (A.), Claret, Hock, Sherry. | 7552 Thomas Hardy and Sons Ltd., 1, 2, 3. |
| 7551 Burgoyne's Pty. Ltd. (B.), Chablis, Burgundy, Sherry. | 7553 S. Wynn and Co. |

1505. DRY, three distinct types of old bottled wine (3 bottles of each) (open)—Champion prize, £4. (Separate wines must be entered for this class.)

- | | |
|---|--|
| 7554 Burgoyne's Pty. Ltd. (A.), Hock, Burgundy, Sherry. | 7556 Thomas Hardy and Sons Ltd., Chablis, Burgundy, Claret. |
| 7555 Burgoyne's Pty. Ltd. (B.), Sherry, Claret, Chablis. | 7557 S. Wynn and Co. |

CHAMPION PRIZE OF AUSTRALIA.

DRY WINE, above Classes, bottled or bulk, Government Certificate.

1506. SWEET, three distinct types (3 bottles of each) (open)—Champion prize, £4. (Separate wines must be entered for this class.)

- | | |
|--|---|
| 7558 C. W. Ferguson, Shiraz, Pedro, Muscat. | 7560 W. H. Chambers, Tokay, Mus- cat, Shiraz. |
| 7559 Thomas Hardy and Sons Ltd., Tokay, Tawny Port, Port. | 7561 Berri Co-op. Winery and Dis- tillery Ltd. |
| | 7562 S. Wynn and Co. |

CHAMPION PRIZE OF AUSTRALIA.

SWEET WINE, above Class, Government Certificate.

VERMOUTH AND QUININE.

CLASS.

1507. VERMOUTH (Italian style) (3 bottles)—Prizes—£2; £1; Card.

- | | |
|--|-----------------------------------|
| 7563 Thomas Hardy and Sons Ltd. | 7568 Fabbri and Gardini Pty. Ltd. |
| 7564 S. Wynn and Co. (A.). | (B.). |
| 7565 S. Wynn and Co. (B.). | 7569 Fabbri and Gardini Pty. Ltd. |
| 7566 John Connell and Co. Ltd. | (C.). |
| 7567 Fabbri and Gardini Pty. Ltd. (A.). | 7570 Angoves Ltd. |

1508. VERMOUTH (French style) (3 bottles)—Prizes—£2; £1; Card.

- | | |
|--|-----------------------------------|
| 7571 S. Wynn and Co. (A.). | 7575 Fabbri and Gardini Pty. Ltd. |
| 7572 S. Wynn and Co. (B.). | (B.). |
| 7573 S. Wynn and Co. (C.). | 7576 Fabbri and Gardini Pty. Ltd. |
| 7574 Fabbri and Gardini Pty. Ltd. (A.). | (C.). |
| | 7577 Angoves Ltd. |

1509. QUININE (3 bottles)—Prizes—£2; £1; Card.

- | | |
|--------------------------|--------------------------|
| 7578 Charles Ager Atkin. | 7580 Charles Ager Atkin. |
| 7579 Charles Ager Atkin. | |

CIDER.

CLASS

1510. CIDER (Australian), natural effervescence (not introduced by artificial methods) (3 bottles).

- | | |
|-----------------------------|-----------------------|
| 7581 Thomas J. Bunting (1). | 7585 G. McGowan (A.). |
| 7582 Thomas J. Bunting (2). | 7586 G. McGowan (B.). |
| 7583 Thomas J. Bunting (3). | 7587 G. McGowan (C.). |
| 7584 J. A. Likeman. | |

1511. CIDER (Australian), artificially carbonated (3 bottles).

- | | |
|-----------------------|-----------------------|
| 7588 G. McGowan (A.). | 7590 G. McGowan (C.). |
| 7589 G. McGowan (B.). | |

CLASS.**1512. CIDER (Australian), still (3 bottles).**

| | |
|-------------------------|-----------------------|
| 7591 Thomas J. Bunting. | 7594 J. A. Likeman. |
| 7592 Thomas J. Bunting. | 7595 G. McGowan (A.). |
| 7593 Thomas J. Bunting. | 7596 G. McGowan (B.). |

BRANDY, WHISKY AND GIN.

Competition in the Classes for Brandy, Whisky and Gin is open to all, and the samples comprising each entry shall be drawn from Bond and have the Customs' unbroken seals on the bottles at time of judging.

CLASS.**1513. BRANDY (Australian), made from juice of grapes, 2 years old or over, of a strength of not less than 25 per cent. under proof (2 bottles).**

| | |
|---|----------------------------------|
| 7597 Walter Reynell and Sons Ltd. (A.). | 7599 Stephen King Pty. Ltd. (1). |
| 7598 Walter Reynell and Sons Ltd. (B.). | 7600 Angoves Ltd. |

1514. WHISKY (Australian), made from malted barley or malt and grain, 2 years old or over, not less than proof strength (2 bottles).

| | |
|----------------------------------|--------------------------------|
| 7601 Stephen King Pty. Ltd. (1). | 7604 John Connell and Co. Ltd. |
| 7602 Stephen King Pty. Ltd. (2). | 7605 J. R. Kerr and Co (1). |
| 7603 Stephen King Pty. Ltd. (3). | |

NOTE.—If required, exhibitors of Brandy and Whisky must make a statutory declaration to the effect that their exhibits are made as described in the above classes.

CLASS.**1515. GIN (Australian), Geneva type, any age, not less than proof strength (2 bottles).**

No Entry.

1516. DRY GIN (Australian), any age, not less than proof strength (2 bottles).

| | |
|----------------------------------|------------------------------|
| 7606 Stephen King Pty. Ltd. (1). | 7610 J. R. Kerr and Co. (1). |
| 7607 Stephen King Pty. Ltd. (2). | 7611 J. R. Kerr and Co. (2). |
| 7608 Stephen King Pty. Ltd. (3). | 7612 J. R. Kerr and Co. (3). |
| 7609 John Connell and Co. Ltd. | |

AERATED WATERS.**CLASS.****1517. LEMONADE (made from Australian essences only) (6 bottles).**

| | |
|-------------------------------|------------------------------------|
| 7613 F. J. Mullavey. | 7622 Ouyen Cordials Pty. Ltd. (1). |
| 7614 F. Daniels and Sons. | 7623 Ouyen Cordials Pty. Ltd. (2). |
| 7615 F. Daniels and Sons. | 7624 Ouyen Cordials Pty. Ltd. (3). |
| 7616 F. Daniels and Sons. | 7625 Colac Aerated Water Co. |
| 7617 A. Hemley and Son. | 7626 Colac Aerated Water Co. |
| 7618 John Phibbs (1). | 7627 Reed Bros. (1). |
| 7619 John Phibbs (2). | 7628 Reed Bros. (2). |
| 7620 F. J. Franklin Pty. Ltd. | 7629 O. G. Hartsman. |
| 7621 F. J. Franklin Pty. Ltd. | 7630 Mildura Cordials Pty. Ltd. |

CLASS.**1518. DRY GINGER ALE (made from Australian essences only) (6 bottles).**

| | |
|-------------------------------|------------------------------------|
| 7631 F. J. Mullavey. | 7639 Colac Aerated Water Co. |
| 7632 F. Daniels and Sons (1). | 7640 Reed Bros. (1). |
| 7633 F. Daniels and Sons (2). | 7641 Reed Bros. (2). |
| 7634 F. Daniels and Sons (3). | 7642 O. G. Hartsman. |
| 7635 A. Hemley and Son. | 7643 Mildura Cordials Pty. Ltd. |
| 7636 John Phibbs. | 7644 Ouyen Cordials Pty. Ltd. (2). |
| 7637 John Phibbs. | 7645 Ouyen Cordials Pty. Ltd. (4). |
| 7638 Colac Aerated Water Co. | 7646 Ouyen Cordials Pty. Ltd. (6). |

NOTE.—A statutory declaration that only Australian-made essences were used in the preparation of the aerated waters in the above two Classes must be lodged by exhibitors at time of making entries. (See Special Regulation, Clause 3, re labelling.)

SPECIAL REGULATIONS.

1. Wine merchant shall mean any person, association, or company buying wine.

2. Wine-grower shall mean any wine-grower owning or occupying a vineyard, and manufacturing wine from grapes grown in such vineyard, or from grapes purchased for the purpose of wine-making, and although the wine-grower be also a wine merchant, he may exhibit in the wine-growers' section, provided his entry be accompanied by a statutory declaration to the effect that his exhibit was manufactured at his own vineyard.

3. Exhibitors must mark on bottles, in plain figures, the year of the Exhibition (1936) and the number of the class in which each sample is entered. The bottles for wines must be wine bottles (reputed quarts), and aerated waters and cider may be either pints or quarts. All bottles must be labelled with business labels or the name of the Exhibitor. Exhibitors must also mark their names and addresses on their cases or hampers.

4. The name, character and vintage of the wines must be stated on the entry forms, which must be duly lodged with the Secretary. (See General Regulations.)

5. Wines, etc., forwarded by rail, to be addressed thus—

THE SECRETARY,

ROYAL AGRICULTURAL SOCIETY OF VICTORIA,

SPENCER STREET RAILWAY STATION,

MELBOURNE.

Exhibits in this Section must be delivered at the Show Grounds on or before Saturday, 15th August, 1936, at 12 noon. They will be judged a fortnight before the Show opens.

6. All Wines, Spirits and Aerated Waters will become the property of the Society for purposes of adjudication, official testing and for future reference and comparison.

7. In all classes the wine in stock as stated on the entry form may be inspected and checked by a representative of the Society. Each exhibitor must supply the Society with a sealed envelope containing the record of any sale made subsequent to their entries being lodged, provided such sale has reduced the stipulated quantity below the minimum.

INDEX TO WINE EXHIBITORS SECTION.

- Angoves Ltd., Box 12, Renmark, S.A., 7570, 7577, 7600.
- Atkin, Charles Ager, 24 Atkin-street, North Melbourne, 7578, 7579, 7580.
- Auldana Ltd., Box 2, Magill, S.A., 7383, 7389, 7414, 7419, 7432, 7452, 7489, 7517, 7538, 7539, 7543, 7544, 7548, 7549.
- Berri Co-op. Winery and Distillery Ltd. Berri, S.A., 7319, 7325, 7334, 7345, 7352, 7353, 7357, 7358, 7367, 7380, 7392, 7397, 7453, 7465, 7474, 7500, 7510, 7518, 7526, 7532, 7561.
- Buller, Reg. L., Rutherglen, 7366.
- Bunting, Thomas J., Rocheslea, Launceston, Tas., 7581, 7582, 7583, 7591, 7592, 7593.
- Burgoyne's Pty. Ltd., 460 Little Collins Street, 7399, 7400, 7405, 7412, 7413, 7418, 7423, 7429, 7437, 7438, 7485, 7550, 7551, 7554, 7555.
- Chambers, W. H., Rosewood Vineyard, Rutherglen, 7332, 7364, 7373, 7378, 7396, 7464, 7472, 7480, 7488, 7499, 7509, 7515, 7560.
- Colac Aerated Water Co., Colac, 7625, 7626, 7638, 7639.
- Connell, John, and Co. Ltd., 578 Bourke-street, 7566, 7604, 7609.
- Daniels, F., and Sons, Warragul, 7614, 7615, 7616, 7632, 7633, 7634.
- Dawson, R. E., Whittlesea, 7387, 7402, 7407, 7408.
- Deas, David, Rutherglen, 7333, 7379, 7473, 7516.
- Eckhoff, A., Madeira, Barnawartha, 7466.
- Fabbri and Gardini Pty. Ltd., 47 Chetwynd-street, North Melbourne, N.1, 7456, 7484, 7494, 7495, 7512, 7534, 7567, 7568, 7569, 7574, 7575, 7576.
- Ferguson, C. W., Houghton Vineyards, Middle Swan, W.A., 7317, 7321, 7330, 7339, 7347, 7355, 7363, 7372, 7376, 7377, 7446, 7461, 7471, 7478, 7486, 7498, 7506, 7514, 7558.
- Franklin, T. J., and Co. Pty. Ltd., Geelong, 7620, 7621.
- Gramp, G., and Sons Ltd., Rowland's Flat, S.A., 7424, 7449, 7450, 7451, 7462, 7463, 7479, 7508.
- Hardy, Thomas, and Sons Ltd., 87 Currie-street, Adelaide, S.A., 7331, 7340, 7356, 7390, 7401, 7406, 7447, 7448, 7487, 7507, 7521, 7530, 7531, 7552, 7556, 7559, 7563.
- Hartsman, O. G., Sydney-street, Wodonga, 7629, 7642.
- Hemley, A., and Son, Callawadda, via Stawell, 7617, 7635.
- Kerr, J. R., and Co., 521 Lonsdale-street, 7605, 7610, 7611, 7612.
- King, Stephen, Pty. Ltd., 217 William-street, 7599, 7601, 7602, 7603, 7606, 7607, 7608.
- Lang, Matthew, and Co., 57 Market-street, 7455, 7492.
- Likeman, J. A., 167 Invermay-road, Launceston, Tas., 7584, 7594.
- McGowan, G., Lilydale, 7585, 7586, 7587, 7588, 7589, 7590, 7595, 7596.
- MacPherson, J., 781 Burke-road, Hawthorn, 7493, 7502.
- Mildura Cordials Pty. Ltd., Box 146 Mildura, 7630, 7643.
- Morris, C. H., and Sons Pty. Ltd., Rutherglen, 7326, 7335, 7359, 7368, 7375, 7381, 7385, 7393, 7398, 7475, 7482, 7490, 7519, 7527, 7533.
- Mullavey F. J., Charles-street, Roma, Queensland, 7613, 7631.
- Ouyen Cordials Pty. Ltd., Mitchell-street, Ouyen, 7622, 7623, 7624, 7644, 7645, 7646.
- Phibbs, John, 10 Alfred-street, Corowa, N.S.W., 7618, 7619, 7636, 7637.
- Pilloud Bros., Bannockburn, 7318, 7348, 7349.
- Reed Bros., 100 Bridge-street, Bendigo, 7627, 7628, 7640, 7641.
- Reynell, Walter, and Son Ltd., Reynella, S.A., 7430, 7431, 7597, 7598.
- Robertson, J. Harper, "Glenloth," O'Halloran Hill, S.A., 7316, 7329, 7338, 7361, 7362, 7371, 7382, 7428, 7436, 7445, 7460, 7469, 7470, 7497, 7505, 7513, 7529.
- Rutherglen Estates Pty. Ltd., Mount Ophir, Rutherglen, 7322, 7323, 7324, 7342, 7343, 7344, 7351, 7365, 7374, 7391, 7481, 7523, 7524, 7525.
- Seppelt B., and Sons Ltd., 581 Collins-street, 7535, 7536, 7537, 7540, 7541, 7542, 7545, 7546, 7547.
- Smith, S., and Son. Ltd., Yalumba, Angaston, S.A., 7320, 7327, 7328, 7336, 7337, 7346, 7354, 7360, 7369, 7370, 7386, 7394, 7395, 7442, 7443, 7444, 7457, 7458, 7459, 7468, 7496, 7503, 7504, 7528.
- Stanley Wine Co., Clare, S.A., 7341, 7350, 7384, 7388, 7522.
- Wynn, S., and Co., 155 Wells-street, South Melbourne, S.C.4, 7403, 7404, 7409, 7410, 7411, 7415, 7416, 7417, 7420, 7421, 7422, 7425, 7426, 7427, 7433, 7434, 7435, 7439, 7440, 7441, 7454, 7467, 7476, 7477, 7483, 7491, 7501, 7511, 7520, 7553, 7557, 7562, 7564, 7565, 7571, 7572, 7573.

Section 48—Fruits, Etc.

APPLES (EXCEPT "ORIENT" CLASS).
 Judges: J. W. BAILEY, Esq. Stewards: R. H. POOLE, Esq.
 E. I. LAWFORD, Esq. F. J. GREATOREX, Esq.

PEARS.
 Judge: J. JORDAN, Esq. Steward: N. A. BOWMAN, Esq.

CITRUS FRUITS.
 Judge: J. L. PROVAN, Esq. Steward: W. A. WEBB, Esq.

"ORIENT" APPLE CLASS.
 Judge: J. M. WARD, Esq. Steward: W. H. HARRIS, Esq.

APPLE PACKING COMPETITION.
 Judge: J. M. WARD, Esq. Steward: BASIL KRONE, Esq.

All fruit exhibited in this Section (except in Classes 1519, 1521, 1594 and 1602 to 1604) must be grown by the exhibitor.

All fruit must be staged before 9 a.m. on Thursday, 17th September.

Prizes and entry fees in all Classes, other than those in which the amounts are specially stated, are:—First prize, £2; second prize, £1; third prize, Card. Entry fee 8/-. Members 5/-.

CLASS.

1519. COLLECTION OF APPLES, open to associations or individual growers. If a grower compete individually, the fruit must be grown by the Exhibitor. Eight varieties of apples, all to be named—to be grown within a radius of 15 miles of local post office. Fruit to be displayed on a square pyramid, with a base of 3ft. 6in. and 4ft. in height (any embellishments may be added to the pyramid, skeleton of which will be supplied by the Royal Agricultural Society); battens must be used in displaying fruit, so that the work of adjudication may be facilitated. The whole surface of each pyramid must be covered with fruit. Collections will be judged by points, on the following scale:—

POMOLOGICAL VALUES.

| | |
|---|----|
| Form, color, quality and uniformity | 10 |
| Nomenclature | 10 |
| Grading and uniformity | 15 |

COMMERCIAL VALUES.

| | |
|---|----|
| Quality and commercial value of varieties | 20 |
| Freedom from fungus and insect pests | 20 |

STAGING VALUES.

| | |
|--------------------------------------|----|
| General spectacular effect | 15 |
| Color scheme | 5 |
| Neatness and alignment | 5 |

| | |
|-----------------|-----|
| Total | 100 |
|-----------------|-----|

Prizes—£12; £6; £3. Entry fee 10/-.

7647 Grant and Jouning.

7648 Orchardists' Cool Stores Co.
 Ltd.

SPECIAL PRIZE OF £5 will be awarded in the above class for the fruit which is, at the conclusion of the Show, in the best condition, provided that there are at least 3 exhibits. Fruit on these exhibits must not be replaced during the Show.

THE GOVERNOR-GENERAL'S SHIELD, presented by **VISCOUNT NOVAR**, will be competed for in perpetuity in this class. The Shield to be held for one year by each winner, and to be returned to the Secretary of the Society prior to the opening of the following Show.

A PERPETUAL CHALLENGE SHIELD, presented by **THE FRUITGROWERS' COOL STORES ASSOCIATION OF VICTORIA**, will be offered for competition in perpetuity amongst its members that compete in this class. The Shield to be held for one year by each winner, and to be returned to the Secretary of the Society prior to the opening of the following Show.