

The
Royal Agricultural Society
of Victoria

ANNUAL EXHIBITION

1950



CATALOGUE OF EXHIBITS

FIRST

IN FIRE PROTECTION

Manufacturers and Suppliers of

"GRINNELL"

Automatic Sprinkler and Fire Alarm System. The world standard for the automatic fire protection of buildings.

"SIMPLEX"

Fire Extinguishers. Acid-alkali, Foam, Carbon Tetrachloride. Sizes to suit all requirements.

"LUX"

CO2 Equipment. Hand Extinguishers, Mobiles and Automatic Fixed equipment.

"MULSIFYRE"

System. Advanced protection against electrical and industrial oil risks.

"FASPOS"

... Product of I.C.I. Fire Retardent for treating all materials.

"WATERLOO"

Steel Rolling Shutters — Manually, electrically or hydraulically operated.

"METALBIT"

Rolling Grilles — Close opening, but admit light and air.

"BANGOR"

Enclosed and Open Rail Sliding Equipment. For Doors, Sliding Ladder and Conveyor Systems.

BOX 1502 N, G.P.O.,
MELBOURNE.
TELEPHONE: MX 3121.
TELEGRAMS:
"SPRINKLER",
MELBOURNE.

**WORMALD BROTHERS
(SOUTH) LIMITED**

Reg. Office:

Bay Works, Williamstown Rd., Port Melbourne.

Extract from original prospectus

of the Bank - 1866

THE COMMERCIAL BANK

The Commercial Bank of Australia is projected specially for the purpose of affording Banking and Monetary accommodation to large and important classes of the community, whose claims for assistance and whose business position entitle them to a much larger share of credit than has hitherto been afforded—to these classes, namely, the manufacturers, small traders, farmers, vigneron and other producers, it will be the particular aim of this institution to afford timely and suitable accommodation.

Today, as always, the Commercial Bank of Australia Ltd. assists all sections of the community by providing every Banking service.

The Branch of the Bank at the Royal Agricultural Showgrounds will be open for the transaction of all banking business for the duration of the Show daily from 10 a.m. to 5 p.m.

THE COMMERCIAL BANK OF AUSTRALIA LIMITED

Head Office: 335-7-9 Collins St. Melbourne.

LOCATION

==Degraives Street, opposite Royal Luncheon Room.==

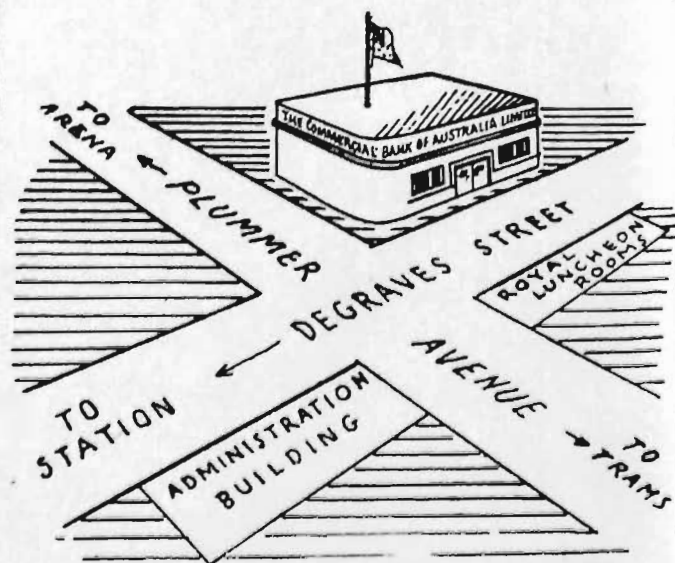

THE ROYAL AGRICULTURAL SOCIETY OF VICTORIA

TEMPLE COURT, 422 COLLINS STREET, MELBOURNE

Catalogue of Exhibits

With Index and Plan of Grounds

**ROYAL MELBOURNE
DIAMOND JUBILEE SHOW**

To be held at

THE SHOW GROUNDS, FLEMINGTON

From **THURSDAY TO SATURDAY**
21st September to 30th September, 1950

Nine Days ————— Eight Nights

SALES.—Sales of Exhibits will be held on the
Show Grounds during the currency of the Show.

For particulars see Agents' Catalogues.

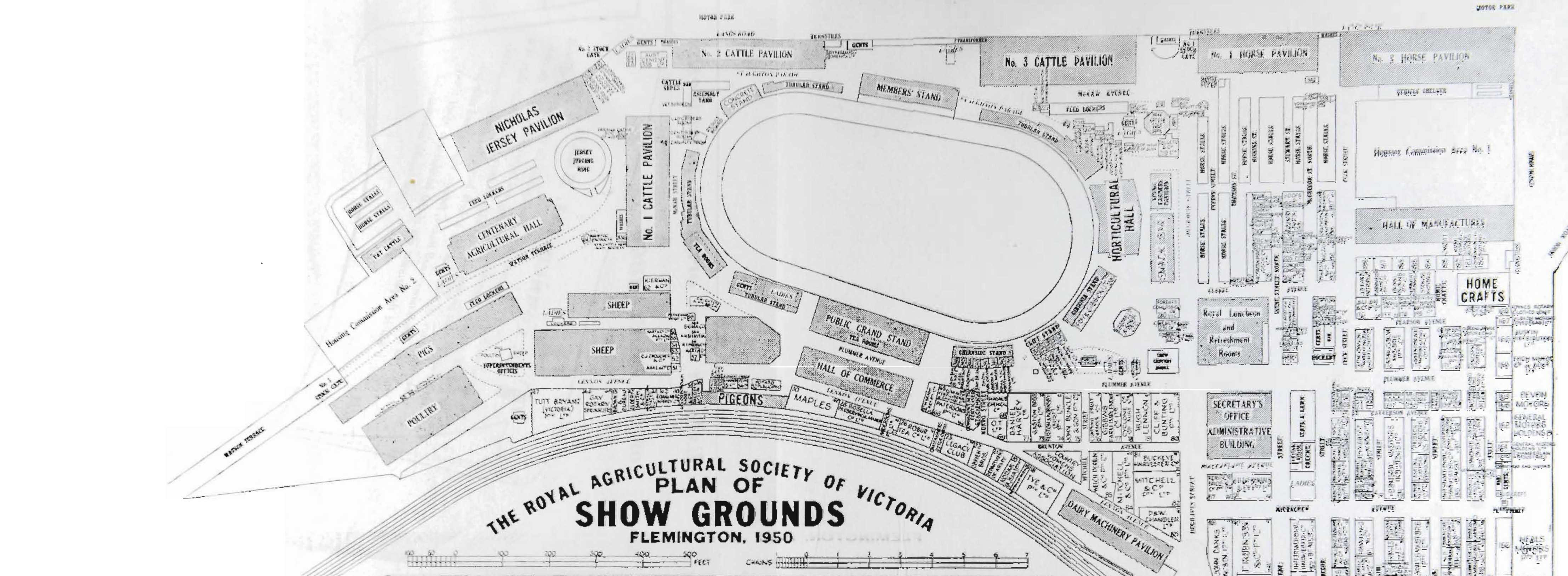

THE ROYAL AGRICULTURAL SOCIETY OF VICTORIA
 PLAN OF
SHOW GROUNDS
 FLEMINGTON, 1950

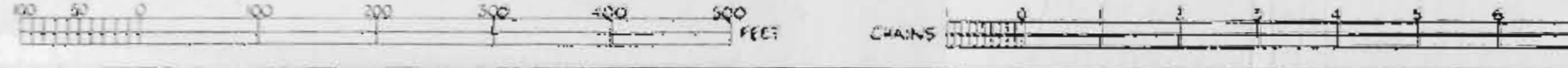

HALL OF MANUFACTURES

ASHTON & CO. LTD.	W.P. PRESLEY & CO. LTD.	TASMANIAN BREWING CO.	LANCASTER MANUF. CO. LTD.	TOM PIPER LTD.	K. LARKE WATKINS & RUBBER	FRED. HIGHTON & CO. LTD.	W. H. BROWN & CO. LTD.
NUT FOODS LTD.	O.T. LTD.	RAAF	RAAF	RAAF	AUSTRALIAN SEWING MACHINE CO.	SINGER SEWING MACHINE CO.	P.M.G. DISPLAY
W. H. BROWN & CO. LTD.	W. H. BROWN & CO. LTD.	W. H. BROWN & CO. LTD.	W. H. BROWN & CO. LTD.	W. H. BROWN & CO. LTD.	W. H. BROWN & CO. LTD.	W. H. BROWN & CO. LTD.	W. H. BROWN & CO. LTD.

DAIRY MACHINERY PAVILION

L. GODFREY	NEWELL & CO.	FOWLERS VACOLA MFG CO.	WELCH PERRIN & CO. LTD.	BALTIC SIMPLEX MACHINERY CO. LTD.	TRACTOR SERVICE CO.
A.H. McDONALD & NORTHERN CO-OP CO. LTD.	GIPPSLAND HARVESTER CO. LTD.	INTERNATIONAL HARVESTER CO. LTD.	R.M. GIBSON	ALPHA-LAVAL SEPARATOR CO. LTD.	J. BARTRAM & SON LTD.
RIDD CO. (AUST.)					

HALL OF COMMERCE

HARRISON & SMITH	CLAUDE & CO.	W. H. BROWN & CO. LTD.	W. H. BROWN & CO. LTD.	W. H. BROWN & CO. LTD.	W. H. BROWN & CO. LTD.
MACROBERTSON	BRIDGES INDUSTRIES	BROOKES LEANOS	REYNOLDS & CO.	WALTON & CO.	LIFESAVERS (AUST.)

ADMINISTRATIVE BUILDING

AGE & LEADER	PENFOLDS WINES	ARTHUR WEAVER	R. S. GORDON	UNIVERSAL
CARNEGIE & CO.	ARGUS & AUSTRALASIAN	A.G. HEALING	W. CROSBY	HENRY BERRY
AUSTRALIAN NATIONAL AIRWAYS	VICTORIAN GOVERNMENT TOURIST BUREAU	AUSTRALIAN BROADCASTING COMMISSION		

GOVERNMENT PAVILION

PEACOCK COURTYARD

DOGS

DOG JUMPING RING

SECRETARY'S RESIDENCE

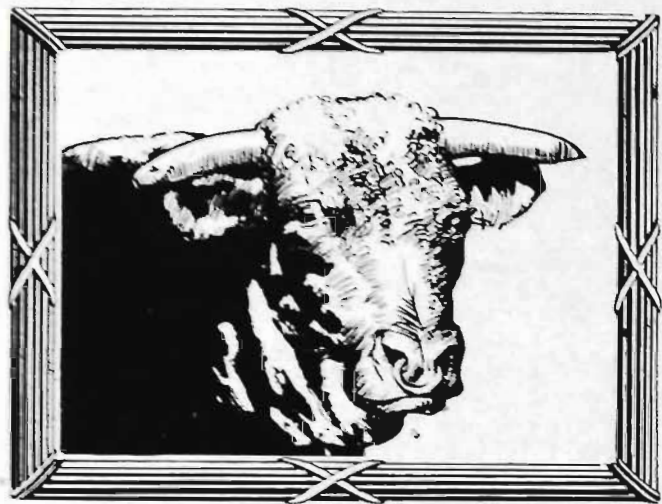

Better Pastures - Better Watering
BETTER STOCK

IN all these endeavours there are ways in which this Bank can help the Man on the Land. Its services aid him in his daily work and life. They help him to make the most of his opportunities.

THE
COMMERCIAL BANKING COMPANY
OF SYDNEY LIMITED

with which is amalgamated the Bank of Victoria Ltd.

MELBOURNE OFFICE - 257 COLLINS STREET

Board of Management for Victoria: L. F. MILLER, Chairman;

SIR ROBERT W. KNOX, The Hon. SIR HARRY LAWSON, K.C.M.G, E. A. CATO.

Chief Manager in Victoria: S. S. CLARK.

BANKING FACILITIES AT THE SHOW.---

Banking Facilities will be available during the Show at the Office of the Bank, situated in the Administrative Buildings of the Royal Agricultural Society at the Show Grounds, corner of Plummer and Skene Streets.

The Royal Agricultural Society of Victoria

LIST OF OFFICE BEARERS, 1950

Patron:

His Excellency, GENERAL SIR REGINALD ALEXANDER DALLAS BROOKS,
K.C.B., C.M.G., D.S.O.

President:

C. N. McKAY, Esq., Harvester Buildings, Sunshine, W.20.

Vice-Presidents:

A. G. HUNTER, Esq., "Northwood Park," Seymour.
T. A. MEAKLIM, Esq., "Roseneath," Mooroopna.
T. N. MITCHELL, Esq., c/o Mitchell and Co., West Footscray, W.11.

Trustees:

C. N. McKAY, Esq., Harvester Buildings, Sunshine, W.20.
His Honour JUDGE MITCHELL, Warburton Road, Lilydale.
A. G. HUNTER, Esq., "Northwood Park," Seymour.
H. A. MULLETT, Esq., Department of Agriculture, C.2.

Members of Council:

Sir WILLIAM ANGLISS, Aberdeen House,
528 Collins Street, Melbourne.
H. BARTRAM, Esq., View Bank Farm,
Heidelberg.
R. H. BLACKBURN, Esq., "Fairview Park,"
Koriella.
JOHN BOTT, Esq., Naranghi, Yarrowonga.
W. J. T. CLARKE, Esq., "Devon Park," Dunkeld.
W. COCKBILL, Esq., Newhall Avenue, Moonee
Ponds, W.4.
A. R. CRESWICK, Esq., 127 William Street, Mel-
bourne, C.1.
A. E. DAHLENBURG, Esq., Brougham Street,
Nhill.
E. A. DOYLE, Esq., Gembrook Road, Emerald.
L. M. DUGDALE, Esq., "Staughton Vale,"
Bacchus Marsh.
A. C. FISKEN, Esq., "Lal Lal Estate," Yendon.
S. A. GREAVES, Esq., "The Landing," Bass.
W. C. GREAVES, Esq., Caldermeade Estate,
Caldermeade.
Hon. TREVOR HARVEY, M.L.C., "Jerseyholm,"
Boisdale.
HAROLD HOWE, Esq., 8a Corsewall Close, East
Auburn.
GEOFFREY HOWELL, Esq., Wollert, via Epping.
K. G. LUKE, Esq., "Deepfields," Romsey.
T. LUXTON, Jnr. Esq., 119 Elizabeth Street,
Melbourne.
H. L. LYALL, Esq., 39 Leveson Street, North
Melbourne, N.1.

J. C. MACKINNON, Esq., Melbourne Club, Collins
Street, Melbourne, C.1.
A. H. MOORE, Esq., M.B.E., Tooloonook, Yarram.
HUGH McCLELLAND, Esq., 32 Winter Street,
Malvern.
KEITH McGARVIE, Esq., "Greenwood,"
Pomorneit.
Sir CLIVE McPHERSON, K.B., C.B.E., 216 Domain
Road, South Yarra.
M. A. NICHOLAS, Esq., "Strathalbyn," Sassafras.
P. BRUCE RONALD, Esq., Koo-man-goo-nong,
Pakenham East.
D. SUTHERLAND SMITH, Esq., "All Saints
Vineyard," Wahgunyah.
Dr. F. G. STEPHENS, "The Uplands," Terrara
Road, Vermont.
Professor S. M. WADHAM, The University,
Carlton, N.3.
G. P. H. WILSON, Esq., Wilson House, Berwick.
H. T. C. WOODFUL, Esq., 16 Leura Grove,
Hawthorn.

Honorary Councillors:

J. A. BEATTIE, Esq., "Billenbah," Narrandera,
N.S.W.
J. F. GUTHRIE, Esq., C.B.E., 1 Malop Street,
Geelong.
J. E. ROBERTSON, Esq., Melbourne Club, Collins
Street, Melbourne, C.1.
R. N. SCOTT, Esq., O.B.E., "Wolonga," Kongwak.

Solicitor:

H. T. McKEAN, Esq.

Architects:

A. C. LEITH and BARTLETT.

Surgeons:

Dr. M. McKENNA.
Dr. C. CUNNINGHAM.
Dr. R. HILL.

Chairman of Veterinary Panel:

G. FETHERS, Esq., B.V.Sc.

Auditors:

A. J. COURT, Esq., Chartered Accountant (Aust.).
D. R. S. McGREGOR, Esq., Chartered Accountant (Aust.).

Secretary: LOUIS MONOD.

Assistant Secretary: W. F. CRAIG.

Index to Contents

HORSES—

	Sec.	Page
Clydesdales	1	34
Suffolk Punches	2	44
Percherons	3	41
Farm and Lorry Horses	4	45
Arabs	5	46
Thoroughbreds	6	48
Trotters	7	48
Galloways	8	51
Ponies	9	52
Saddle Section	10	58
Harness Section	11	75
Hunting and Jumping Contests	12	82
Riding Competitions	12	103
Flag and Bending Races, etc.	12	118
Trotting Contests	12	132
Camp Drafting	12	161

CATTLE—

Shorthorns	13	166
Poll Shorthorns	14	173
Herefords	15	175
Poll Herefords	16	181
Aberdeen Angus	17	186
Devons	18	191
Red Polls	19	192
Dairy Shorthorns	20	202
Australian Ilawarra Shorthorns	21	212
Ayrshires	22	226
Jerseys	23	239
Guerseys	24	258
Friesians	25	268
Test Competitions and Govern- ment Herb Test Prizes	26	278
Fat Cattle	27	278
Goats	28	281

SHEEP—

	Sec.	Page
Cheviots	29	291
Border Leicesters	30	291
Romney Marsh	31	295
English Leicesters	32	301
Lincolns	33	302
Shropshires	34	304
Ryelands	35	307
Dorset Downs	36	310
Hampshire Downs	37	310
Southdowns	38	314
Suffolks	39	314
Dorset Horns	40	315
Corriedales	41	321
Polwarths	42	327
Fat Sheep	43	328
Fleeces and Skins	44	333
Pigs	45	339
Poultry	46	359
Pigeons	47	386
Budgerigars, Canaries and Cage Birds	48	403
Farm Produce	49	411
Dairy Produce	50	435
Wines, etc.	51	440
Fruits, etc.	52	447
Apiculture	53	454
Horticulture	54	457
Home Crafts	55	459
Dogs	56	495
Sheep Dog Trials	57	599
Sheaf Tossing Competitions	57	603
Wood Chopping Contests	57	603
Special Regulations re Championship Prizes		608
General Regulations		608
List of Standholders		616

THE GREAT NAME in Confectionery is Mac.Robertson. Wherever you see it, there you'll find confectionery from Australia's most experienced manufacturer. Old Gold Chocolates . . . Columbine Caramels . . . the famous Mac.Robertson quarter pound blocks . . . the equally famous "Freddo," Mac.Robertson's Chocolate Frogs.

EVERY confection that bears the Mac.Robertson name is a high quality, energizing food as delicious as only the exclusive Mac.Robertson process can make it.



The Great Name in Confectionery

THE ROYAL AGRICULTURAL SOCIETY OF VICTORIA



THE ANNUAL EXHIBITION will be opened on THURSDAY, 21st SEPTEMBER.

Members of the Society, on presentation of their badges, will be admitted to the Grounds and Grand Stands free.

The public will be admitted on Thursday, 21st September (Judging Day), on payment of 2/6, and on the remaining days of the Show, till Saturday, 30th September (inclusive), from 9 a.m., on payment of 2/6. Admission to Public Grand Stand, 3/- extra; to the "Chirnside" and "Cliff" Stands, 2/- extra; and "Gibsonia" and "Cumming" Stands, 1/- extra. Children under 14 will be admitted to the grounds on a payment of 6d., and to all Grand Stands at half-price.

Entrance Tickets may be obtained at the gates, and combined Rail and Show Tickets will be sold at Flinders Street, Tourist Bureau, Collins Street, and First Class combined Rail and Entrance Tickets at all suburban railway stations, including Frankston, Lilydale, Belgrave, Sunbury and Geelong.

Trams run direct from Elizabeth Street to the Show Grounds.

Prize cards (which are copyright) will be attached to the exhibits with ribbons, as follows:—

First Prize	Blue-lettered Card, Blue Ribbon.
Second Prize	Red-lettered Card, Red Ribbon.
Third Prize	Black-lettered Card, White Ribbon.
Fourth Prize	Green-lettered Card, Orange Ribbon.
Very Highly Commended	Lavender-lettered Card and Ribbon.
Highly Commended	Lavender-lettered Card and Ribbon.
Commended	Lavender-lettered Card and Ribbon.
Special	Green-lettered Card and Green Ribbon.
Champion Prize Winners	Blue-lettered Card and Yellow Ribbon.
Reserve Champion	Blue-lettered Card and Purple Ribbon.
Junior Champion	Blue-lettered Card and Yellow Ribbon.
Junior Reserve Champion	Blue-lettered Card and Purple Ribbon.

A piece of ribbon, corresponding in colour with the prize card, will be carried round the necks of the Live Stock exhibits. Champion Horses and Cattle will be distinguished by a red, white and blue sash, and Sheep and Pigs by a red, white and blue rosette. Reserve Champion Horses and Cattle will be distinguished by a purple sash, and Sheep and Pigs by a Purple Rosette.

Junior Champion Cattle will be distinguished by a blue, red and blue sash; and Reserve Junior Champion Cattle by a red, blue and red sash.

Refreshments of all kinds will be provided on the grounds by Mr. P. Lennon, Mrs. A. Powell, Messrs. Crichton and McBrien, Mac's Catering Service, and McClure Industries, who bind themselves to supply everything of the best quality at Melbourne rates.

Forage and bedding for stock will be supplied on the grounds at Melbourne prices.

Temple Court,
422 Collins Street, Melbourne.

LOUIS MONOD, Secretary.



(With which is Incorporated)

THE AUSTRALASIAN MUTUAL
INSURANCE SOCIETY

REGISTERED OFFICE:

**400-402 Collins Street
Melbourne**

Fire Insurance of Every
Description.

Workers' Compensation.

Motor Car. Live Stock.

Death by Accident or Disease.

Houseowners' & Householders'.

Aviation Insurances.



YOU ARE INVITED to inquire
at the Company's office on the
Showground, Plummer Avenue,
(under the Chirnside Stand) for
full particulars.



Manager : F. W. CORNELL



**Melbourne's
Most Comfortable
and Refined Hotel**



Offers Excellent Accommodation and Meals.

Single Room with Breakfast 12/- per day
Double Rooms with Breakfast 12/- per person per day
Two-Bedded Rooms with Breakfast
12/- each person per day

INCLUSIVE TARIFF BY REQUEST
LUNCHEON & DINNER OPTIONAL

Carlyon's Hotel

Opposite Spencer Street Station

(Interstate Railway)

Melbourne

Phone: MU 7251

IDEALLY SITUATED

Trams and Buses to all shopping areas
from our front door

NOTICE



AUCTION SALES OF STOCK

WILL BE HELD ON THE SHOW GROUNDS AS UNDER:—

Horses

TUESDAY, 26th SEPTEMBER, at 10.30 a.m.

WEDNESDAY, 27th SEPTEMBER, at 10.30 a.m.

Cattle

BEEF BREEDS:

FRIDAY, 22nd SEPTEMBER, at 1 p.m.

First Group—Aberdeen Angus and Devons.

Second Group—Shorthorns and Poll Shorthorns.

Third Group—Herefords and Poll Herefords.

The breeds in groups, and the breeds within each group, will rotate annually.

DAIRY BREEDS:

TUESDAY, 26th SEPTEMBER, and WEDNESDAY, 27th SEPTEMBER, at 9.30 a.m.—

Dairy Breeds (except Jerseys and Dairy Shorthorns).

Sales will be conducted in the Dairy Sale Ring in the following order:

Guernseys, Ayrshires, Australian Illawarra Shorthorns, Red Polls, Friesians.

MONDAY, 25th SEPTEMBER, at 9.30 a.m.—Jerseys.

MONDAY, 25th SEPTEMBER, at 1 p.m.—Dairy Shorthorns.

Dairy Shorthorns will be sold in the Beef Cattle Sale Ring.

An adjournment for lunch (from 12 noon to 1 p.m.) will be made on each day Dairy Cattle (with the exception of Jerseys) are being sold. There will be no luncheon adjournment on the day Jerseys are being sold.

WEDNESDAY, 27th SEPTEMBER, at 9 a.m.—Fat Cattle.

Sheep

WEDNESDAY, 27th SEPTEMBER:

Sales of Sheep will be conducted in the following order: British Breeds (Longwools)—Group 1, 9.30 a.m.—Cheviot, Border Leicester, Romney Marsh, English Leicester, Lincoln.

British Breeds (Shortwools): Group 2, 10 a.m.—Shropshire, Ryeland, Dorset Down, Southdown, Suffolk, Dorset Horn.

Group 3: 2.0 p.m.—Corriedale, Polwarth.

Pigs

WEDNESDAY, 27th SEPTEMBER, at 9.30 a.m.

TUESDAY, 26th SEPTEMBER, at 9.30 a.m.

Sales of Pigs will be conducted in the following order: —Berkshires, Tamworths, Middle Whites, Large Blacks, Large Whites, Wessex Saddlebacks.

MITCHELL

Haymaking Machinery

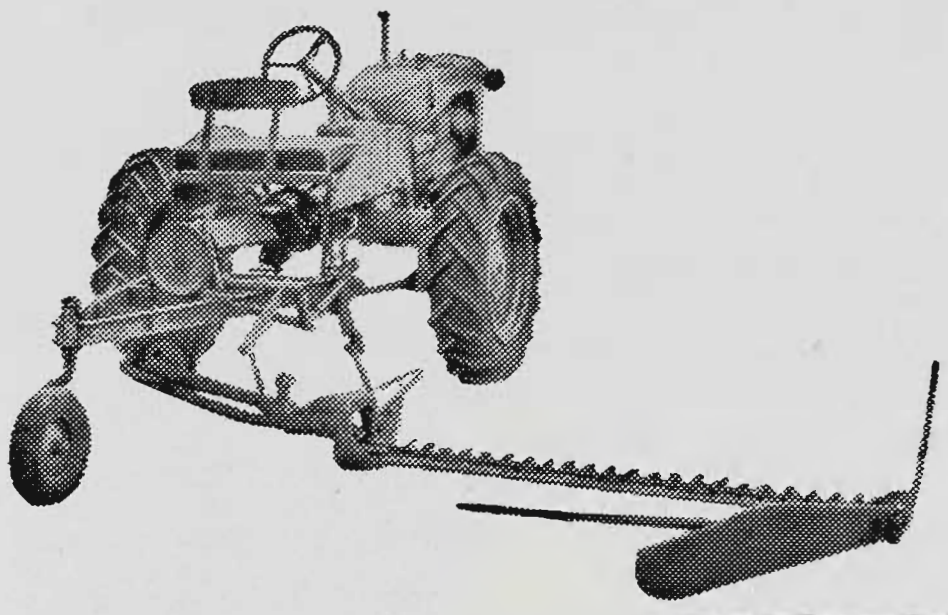

The "Mitchell" Model "B" Press can be driven by Tractor P.T.O. or by belt from Tractor Pulley or any 5 h.p. engine. With an output of 40 cwts. per hour—and much more in favourable conditions—it saves its cost in a season.

Cut 6 feet. Built in two types—Hydraulic Lift for Allis-Chalmers "B" and "C" Tractors, and Hand Lift to suit almost any Tractor.

Drop-forged, the fingers, knife head and sockets are tough—to withstand shocks—and, being hard, are long-lasting. Shafts run on roller bearings in oil baths. Drive, by "V" belt to crankshaft, is quiet, smooth and positive.

Rubber-tyred Castor Wheel.

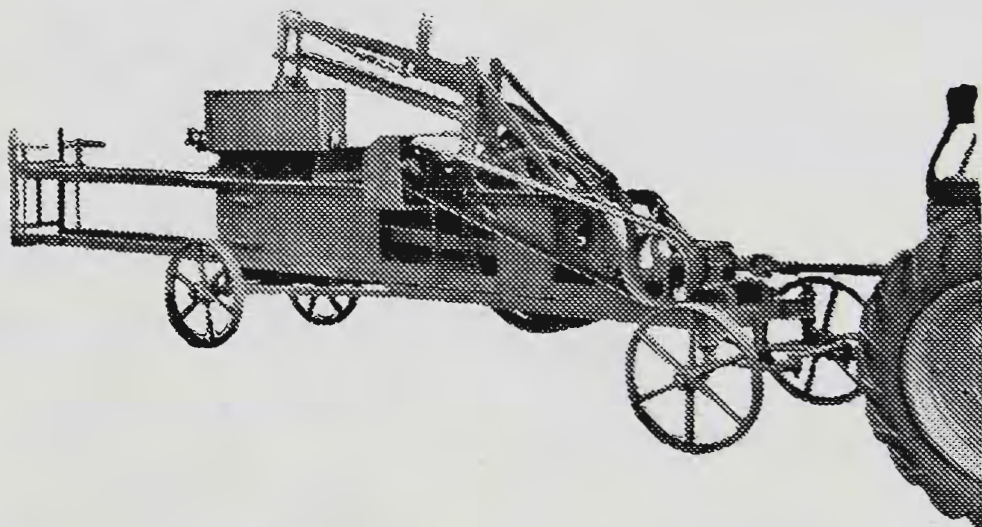

Mowers - Rakes - Sweeps - Presses

82 DEGRAVES STREET

84 LENNON AVENUE

Call and Inspect at Our Show Stands:

MITCHELL & CO. PTY. LTD.

12 - 36 CROSS STREET, WEST FOOTSCRAY, W.12

List of Judges and Stewards, 1950

STEWARDS-IN-CHIEF

Heavy Horses	A. E. DAHLENBURG			
Light Horses	HAROLD HOWE			
Beef Cattle	W. J. T. CLARKE	Deputy	L. M. DUGDALE
Dairy Cattle	A. H. MOORE, M.B.E.	Deputy	KEITH McGARVIE
Sheep	T. A. MEAKLIM	Deputy	W. C. GREAVES
Homecrafts	Mrs. W. F. CRAIG			
Dogs	W. COCKBILL			
Poultry	HAROLD BARTRAM			
Pigeons	T. N. MITCHELL			
Pigs	HON. T. HARVEY			

Judges:

CLYDESDALE MALES
A. W. CUNNINGTON, 484 Hanel Street, Albury, N.S.W.

CLYDESDALE FEMALES
A. W. CLIFT, Mundutha, Pine Point, S.A.

FARM AND LORRY HORSES
M. C. DAHLENBURG, Box 42, Dimboola.

ARABS

THOROUGHBREDS

TROTTERS

J. JAMES, Mackie Road, Bentleigh.

GALLOWAYS AND PONIES (except Shetlands)
E. M. PHILPOTT, 2 York Street, Belmore, Sydney, N.S.W.

SHETLAND PONIES
K. ELVY, 214 Rose Street, Darlington, N.S.W.

SADDLE HORSES AND GALLOWAYS
W. W. SHERRATT, Tiropai, Puketapu, Hawkes Bay, N.Z.

MOUNTED POLICE TURNOUT (Uniform and Kit)
Sgt. J. T. REILLY, 161 Pacific Parade, Dee Why, N.S.W.

SADDLE PONIES
LESTER MADDERN, Box 35, Kaniva.

POLO PONIES
J. K. MACKAY, Cangon, Dungog, N.S.W.

HARNESS SECTION (Horse Judge)
J. W. MORGAN, Moore Street, Traralgon.

HARNESS SECTION (Harness Judge)
E. ALLAN, Ondit.

HARNESS SECTION (Vehicle Judge)
H. PERSSON, 4 Royal Crescent, Camberwell.

OPEN HUNTING EVENTS
DUNCAN HOLDEN, Forest Gate, Onga Onga, Hawkes Bay, N.Z.

LADIES' HUNTING EVENTS, SECTION FOUR AND TRIO EVENTS
COL. A. V. POPE, Humphreys Road, Frankston.

FLAG AND BENDING RACES, ETC.
J. H. WATSON, Almurta.

Stewards:

T. N. MITCHELL

A. E. DAHLENBURG

HAROLD BARTRAM

ROBERT YOUNG

MAJOR D. W. R. KNOX

W. McL. GREAVES

J. E. GRICE

NOEL MASON

E. C. ROUCH

E. C. ROUCH

R. V. GREGG

W. I. ROBERTSON

W. I. ROBERTSON

W. I. ROBERTSON

HAROLD HOWE
C. OWEN MOORE

T. LUXTON, Junr.

K. J. MACKENZIE

DRESSAGE TEST

COL. A. V. POPE, Humphries Road, Frankston.
Mrs. A. COY, "Karoo," Dixie, via Terang.

P. B. RONALD
ROBERT HUNTER

RIDING CONTESTS FOR COMPETITORS 15 YEARS OF AGE AND OVER

Sgt. J. T. REILLY, 161 Pacific Parade, Dee Why, N.S.W.

P. B. RONALD
ROBERT HUNTER

**RIDING CONTESTS FOR COMPETITORS UP TO 15 YEARS OF AGE
AND GOOD HANDS TROPHIES**

Mrs. KEN MACKAY, Dungog, N.S.W.

Miss FAIRLIE HAGENAUER
Miss DIANA GRANT

BEST EQUESTRIENNE TURNOUTS (HORSE)

W. W. SHERRATT, Tiropai, Puketapu, Hawkes Bay, N.Z.

P. B. RONALD
ROBERT HUNTER

BEST EQUESTRIENNE TURNOUTS (SADDLERY)

E. ALLAN, Ondit.

P. B. RONALD
ROBERT HUNTER

BEST EQUESTRIENNE TURNOUTS (COSTUME)

M. R. WRIGHT, C/o Rossiter Shipp and Wright Pty. Ltd.,
306 Little Collins Street, Melbourne, C.1.

P. B. RONALD
ROBERT HUNTER

TROTTING EVENTS

Judge	R. STOKESBERRY, 192 Cashmere St., Ascot Vale.
Assistant Judge and Clerk of Scales	W. SAUNDERS, 28 Morrice St., North Caulfield.
R.A.S. Council Steward	S. A. GREAVES.
Trotting Control Board Stewards	H. HUMMERSTON (Chairman), L. LAWRENCE, W. BALLOCH, T. M. FELLOWS.
Timekeepers	J. CREED and V. L. DULLARD.
Assistant Timekeepers	J. BULL and K. FOUNTAIN.
Race Commentator	W. LUSH.
Patrol Steward	W. CHISHOLM.

CAMP DRAFTING

J. K. MACKAY, Dungog, N.S.W.

BUCKJUMPING

Sgt. J. T. REILLY, 161 Pacific Parade, Dee Why, N.S.W.
J. HAMILTON SMITH, Batt Avenue, Wodonga.

SHORTHORNS

K. GARNER MACKINNON, Dandaloo Station, Trangie, N.S.W.

W. G. SHANKLAND
GEOFFREY HOWELL

POLL SHORTHORNS

K. GARNER MACKINNON, Dandaloo Station, Trangie, N.S.W.

W. G. SHANKLAND
GEOFFREY HOWELL

HEREFORDS

R. IAN WHITE, Timor, Murrurundi, N.S.W.

L. DUGDALE
JOHN NEELY

POLL HEREFORDS

R. M. REYNOLDS, Naranga, Oakey, Queensland.

G. A. FAIRBAIRN
T. TEHAN

ABERDEEN ANGUS

W. HOGG, Clackmae, Erlston, Berwickshire, England.

T. A. MEAKLIM
W. BOOTHBY

RED POLLS

P. E. EVANS, Flowing Vale, Lima East.

G. P. H. WILSON
GRAHAM SMITH

DAIRY SHORTHORNS

HARRY SUTTON, Cooraminta, Boort.

C. C. JOHNSON
HARRY ROBB

AUSTRALIAN ILLAWARRA SHORTHORNS

J. E. HAVILAH, Willow Farm, Corndale, via Lismore, N.S.W.

F. W. BEDWELL
W. R. ROWAN.

AYRSHIRES

W. H. ONLEY, 14 Avondale Avenue, Chelsea.

DUNCAN C. F. McCALLUM
W. J. WILLIAMS

JERSEYS

A. KELLY, Watson Park, Milang, S.A.

HON. T. HARVEY
A. P. MOORE
L. CHINN

JOHN CARRINGTON, Le Pave, Castel, Guernsey, Channel Islands.	GUERNSEYS	N. E. BEAUMONT J. TOWT
E. M. NORTH, Omimi, Otago, N.Z.	FRIESIANS	R. H. KERR F. L. SMITH
D. M. SCOTT, Korumburra. BART THARLE, Dandenong.	FAT CATTLE	W. C. GREAVES F. SAMBELL
D. M. SCOTT, Korumburra. BART THARLE, Dandenong.	EXPORT STEER CLASSES (ALIVE)	JOHN BOTT ROD SCOTT
Miss D. WALKER, Ruakura Experimental Station, Hamilton, N.Z.	EXPORT STEER CLASSES (CARCASSES)	JOHN BOTT
E. A. MYRIEA, Department of Commerce and Agriculture, Sydney, N.S.W.		ROD SCOTT
H. E. ROBINSON, 165 Glenhuntly Road, Elwood, S.3.	HIDES OF EXPORT STEERS	F. SAMBELL
B. H. POTTIE, 48-50 Castlereagh Street, Redfern, N.S.W.	GOATS	A. C. T. HEWITT
J. MOSES, Kentdale, Nagambie.	CHEVIOTS	F. H. M. CULLEN
A. T. COUZNER, 88 Anderson Street, Warracknabeal.	BORDER LEICESTER RAMS	W. F. a'B. WEIGALL G. D. MILLS PAT HARRISON
H. K. BAKEWELL, Yalkuri, Narrung, S.A.	BORDER LEICESTER EWES	W. F. a'B. WEIGALL G. D. MILLS PAT HARRISON

FOR COMFORT, CIVILITY AND SERVICE, MAKE—

The . . .

Hotel Federal

Your Home whilst in Melbourne

Comfortable Beds and Excellent Cuisine
Private Functions Catered for.

547 Collins Street, Melbourne, C.1

MU 8921

ROMNEY MARSH

FRANK ELLIS, 15 Wilmoth Street, Horsham.

ALAN MURRAY
J. KEVIN STOKES

ENGLISH LEICESTERS

J. B. STEPHENSON, Wynarling, Clare, S.A.

H. B. VANRENNAN
L. A. P. WEBB

LINCOLNS

ALEX BOWMAN, Cooraminta, Poowong.

SHROPSHIRE

C. H. HAWKINS, The Pines, Shepparton.

W. B. BOOTHBY

RYELANDS

RAY STARRITT, Kelso Park, N.W. Mooroopna,
via Tatura.

OSWALD GRAYSON
D. K. McMILLAN

DORSET DOWNS

J. MOSES, Kentdale, Nagambie.

F. H. M. CULLEN

SOUTH DOWNS

F. R. W. SPRY, 8 Iona Avenue, Toorak.

D. R. S. MCGREGOR
H. M. BROWNE
H. COLLINS

SUFFOLKS

G. N. KING, Pineleigh, Scott's Creek.

H. F. BERWICK

DORSET HORN RAMS

F. E. SELWYN SCOTT, Yuulong, Scotsburn.

J. A. PATTERSON
R. B. M. GERRAND
J. E. GRICE

DORSET HORN EWES

A. E. ENDERS, Box 78, Stanhope.

J. A. PATTERSON
R. B. M. GERRAND
J. E. GRICE

HAMPSHIRE DOWNS

J. MOSES, Kentdale, Nagambie.

F. H. M. CULLEN

CORRIEDALE RAMS

C. B. GATES, Moorabinda, Drung South, Horsham.

F. W. BEDWELL
C. R. FRIEND

CORRIEDALE EWES

W. MacDONALD, Porcupine Ridge, via Glenlyon.

F. W. BEDWELL
C. R. FRIEND

FAT SHEEP AND EXPORT LAMBS (except Commercial Sheep)

LES HOWE, C/- Thomas Borthwick and Sons,
84 William Street, Melbourne, C.1.

R. N. SCOTT, O.B.E.
J. F. RUSSELL SCOTT
A. LESLIE SCOTT

COMMERCIAL SHEEP

C. H. HAWKINS, The Pines, Shepparton.

R. N. SCOTT, O.B.E.
J. F. RUSSELL SCOTT
A. LESLIE SCOTT

FLEECES

ESMOND LILLIES, C/- Dennys Lascelles Ltd., Geelong.
K. W. KERNOT, C/- Elder Smith and Co., Geelong.

SKINS

MAXWELL GLOVER, Wool Exchange, 122 King Street, Melbourne.

BERKSHIRES

D. P. HAYES, Senr., R.M. Box 10, Hillisia, Worrall,
Tamworth, N.S.W.

W. D. McCALLUM

MIDDLE WHITES

R. YANN, Westbank, Loch.

G. C. GRIFFITHS

LARGE WHITES

A. TOWNS, The Channon, via Lismore, N.S.W.

E. P. WORNER
S. CRITTEN
T. W. LILLIE

TAMWORTHS

D. F. L. SKERMAN, Waverley, Kaimkillenbun, via Dalby, Q'ld.

A. E. DINGWALL

LARGE BLACKS AND WESSEX SADDLEBACKS

W. F. KAJEWSKI, Glencoe, via Gowrie Junction, Q'ld.

A. BOWMAN
J. W. McCALLUM

BACON AND PORK PIG COMPETITIONS

J. M. WILSON, 623 Collins Street, Melbourne, C.1.

L. A. DOWNEY
R. JOHNSON
A. D. NORTH
J. D. STEWART
P. MITCHELL**POULTRY****ALL STANDARD BREEDS—INCLUDING BANTAMS, AND DUCKS, GEESE AND TURKEYS**

H. S. ANTHONY, Euxton, Chorley, Lancashire, England.

A. S. PENROSE
P. PATTERSON
C. A. McLEOD
C. H. CLARK
S. BUSCUMB
C. COCHRAN**UTILITY—HEAVY**

B. HARRISON, 20 First Avenue, East Kew, E.4.

UTILITY—LIGHT

E. C. DAVIS, 91 Flinders Street, Thornbury.

EXPORT POULTRY AND EGGS

M. D. HALL, Department of Agriculture, Melbourne, C.2.

PIGEONS (Part)**Magpies, Nuns, Modenas and German Beards**

R. M. MORRISON, 42 Holmesbrook St., Ashgrove, Brisbane, Q'ld. A. HELLIER

PIGEONS (Part)**Carriers, Dragoons, Jacobins**

A. GOOCH, 12 Boskema Avenue, Norwood, S.A. A. KELCEY

PIGEONS (Part)**Fantails, African Owls, English Owls, Blondinettes,
Bluettes, and Satinets, Orientals (A.O.V.), Turbits**

G. H. BANKS, 40 Slade Street, Naremburn, Sydney, N.S.W. A. R. GRAYSON

PIGEONS (Part)**Show Homers, Helmets, Long-Faced Tumblers, Long-Faced Beards,
Baldheads, Trumpeters, All Swallows, Spots**

L. P. E. SMITH, 14 Bosanquet Avenue, Prospect, S.A. W. WHEELER

PIGEONS (Part)**All Pouters, Archangels, Gimpels, Short-Faced Beards, Short-Faced Tumblers,
Saddlebacks, Hungarians, Novice Classes, A.O.V. Fancy Breed**

A. WURZ, 31 Weir Street, Balwyn, E.8. H. TUCKER

PIGEONS (Part)**All Utility**

L. WALLACE, 290 Mount Alexander Road, Ascot Vale. H. J. GOUJON

PIGEONS (Part)**Working Homers**

F. H. ANDERSON, 113 Murray Street, Caulfield. W. ANDERSON

BUDGERIGARS

F. J. GARDNER, 13 Balmer Street, East Brunswick.

J. BENNETT, 14 Edlington Street, Hawthorn.

J. C. FLETCHER
H. R. SETFORD
W. ALFORD**FINCHES AND CAGE BIRDS**

H. HEATH, 56 Doone Street, West Coburg, N.13.

J. C. FLETCHER
H. R. SETFORD
W. ALFORD**WHEAT**

W. B. MILLER, Department of Agriculture, Melbourne, C.2.

W. R. JEWELL, State Laboratories, Melbourne, C.2.

H. L. HORE
E. J. O'BRIEN

OATS AND PEAS

W. J. McGRATH, 483 Collins Street, Melbourne, C.1. H. C. COLLINS

BARLEY

JOHN R. MITCHELL, C/- Smith, Mitchell and Co.,
Gough Street, Richmond. F. C. T. HOLDEN

MAIZE

A. TELFER, Hill View, Lindenow. HENRY HILL

HAY AND CHAFF (except Meadow Hay)

W. J. McGRATH, 483 Collins Street, Melbourne, C.1. J. L. PROVAN

MEADOW HAY

R. L. TWENTYMAN, Department of Agriculture,
Melbourne, C.2. H. T. McKEAN

W. R. JEWELL, State Laboratories, Melbourne,
C.2.

FARM PRODUCE

(Except Cereals, Hay, Chaff, Potatoes and Onions)

J. K. PURVES, C/- F. H. Brunning Pty. Ltd.,
57 Elizabeth Street, Melbourne, C.1. R. D. PERRY

TABLE VEGETABLES AND ONIONS

G. A. STAYNER, 948 Nepean Highway, Moorabbin. E. R. JOHNSON

POTATOES

G. H. MATTINGLEY, Department of Agriculture, Melbourne, C.2. J. E. TRUETT

CHEESE

W. J. PARK, Department of Agriculture, Melbourne, C.2. S. WALKER

BUTTER, CASEIN AND MILK POWDER

P. F. QUIGLEY, Department of Commerce and
Agriculture, 301 Flinders Lane, Melbourne, C.1. J. J. RYAN

Associate Judge:

R. BROWNELL, Department of Commerce and
Agriculture, 301 Flinders Lane, Melbourne, C.1.

WINES

B. BEAR, C/- Lindemans Ltd., 361 Kent Street, Sydney, N.S.W.
R. A. SMITH, Oakley Adams Pty. Ltd., 527 Collins Street, Melbourne, C.1.
K. WEIDENHOFER, Renmark Growers' Distillery, Renmark, S.A.

Associate Judges:

G. GRAHAM, Netherby Vineyard, Rutherglen.
D. SEABROOK, 214 Queen Street, Melbourne, C.1.

SPIRITS AND LIQUEURS

C. W. SIMMONDS, C/- John Connell and Co., 578 Bourke Street, C.1.

Associate Judge:

T. FOGARTY, C/- Fogarty Doyle & Co. Pty. Ltd.,
259 William Street, Melbourne, C.1.

CIDER

DOUGLAS QUINN, Government Viticultural Station, Rutherglen.

AERATED WATERS

C. WALLMANN, Allied Food Industries, 34 Queen Street, Melbourne, C.1.
R. V. GREGG, Burnewang Park, Hunter.

FRUIT—APPLES

J. W. BAILEY, Narre Warren. R. H. POOLE
R. A. W. BAILEY, Narre Warren North. F. J. GREATOREX

FRUIT—PEARS

J. JORDAN, 357 Warrigal Road, Burwood. N. A. BOWMAN

CITRUS FRUITS

W. H. HARRIS, Department of Agriculture,
Melbourne, C.2 (Packing). C. E. COLE
D. McALPINE, Department of Agriculture,
Melbourne, C.2 (Fruit).

APPLE-PACKING COMPETITIONS

F. M. READ, Acting Superintendent of Horticulture,
Department of Agriculture, Melbourne, C.2. G. W. GAYFORD
W. H. HARRIS, Department of Agriculture, Melbourne, C.2.

APICULTURE

C. E. COTTMAN, 59 King William Street, Regent. E. ROBINSON
F. L. MORGAN, 6 Butler Grove, East Coburg. J. S. EAGLAND

HORTICULTURE

W. A. COMEADOW, 27 Little Bourke Street, Melbourne, C.1.
 C. L. PLUMRIDGE, 71 Princess Street, Kew.
 HAROLD ALSTON, Diamond Creek.

PLAIN NEEDLEWORK

Miss K. McDONALD, C/- The Sun News Pictorial,
 Flinders Street, Melbourne, C.1.

Mrs. L. L. BLACK
 Mrs. L. BRAIN
 Mrs. W. SEARLES

AFTERNOON FROCK COMPETITIONS

Mrs. HERBERT ALLEN, "Banyule," Heidelberg.

Mrs. C. HICKENBOTHAM
 Miss M. MORTON
 Mrs. E. E. BLACK

FANCY NEEDLEWORK

Mrs. L. G. RALPH, 38 Rothesay Avenue, East Malvern.

Mrs. HAROLD HOWE
 Mrs. H. ROWE
 Mrs. L. COCHRANE

ART AND APPLIED ART

H. JOLLY, Art Centre, Old Gaol Buildings, Victoria St., Melbourne.
 COLVIN L. SMITH, 17 Ralston Street, South Yarra.

ART CRAFTS

Miss G. CARRIGHAN, 361 Collins Street, Melbourne, C.1.

WEAVING

Miss E. COXON, 24 Elgin Avenue, Armadale.

COOKING (except Preserves)

Miss E. M. ALLEN, 21 Tintern Avenue, Toorak.

COOKING (Preserves)

Mrs. KELLY, C/- Mrs. Peile, 60 Bryson Street, Canterbury.

DOGS

F. WARNER HILL, England.
 W. C. DUCKWORTH, Queensland.
 J. W. MAUDE, N.S.W.

W. COCKBILL
 E. J. BENNETT
 W. H. BRILLIANT
 G. R. BURTON
 N. F. COLES
 L. S. K. CUNNINGHAM
 G. McEWIN DUNCAN
 G. H. GRANT
 C. F. IREDELL
 F. A. LONGMORE
 R. R. MITCHELL
 J. S. ROWLES
 H. T. C. WOODFULL

SHEEP DOG TRIALS

R. H. ROE, Lemnos.

R. H. BLACKBURN
 HARRY SUTTON
 P. G. EVERIST

WOOD-CHOPPING AND SHEAF-TOSSING

T. M. NEILL, Ferguson Street, Broadford.
 C. BEER, C/- Denman Robinson Pty. Ltd.,
 179 King Street, Melbourne, C.1.

W. H. McWIGGAN
 HAROLD J. BEER

SHEEP-SHEARING

E. R. SIMPSON, C/- Anderson R.S.

J. O'SULLIVAN
 E. RUBY
 DUDLEY GREAVES

MILK STEWARDS

Dairy Shorthorns JOHN BOTT
 Red Polls T. A. MEAKLIM
 Friesians HON. TREVOR HARVEY, M.L.C.
 Guernseys A. P. MOORE

Ayrshires A. H. MOORE, M.B.E.
 Jerseys K. McGARVIE
 Australian Illawarra
 Shorthorns W. C. GREAVES

PROGRAMME OF PARADES AND EVENTS, 1950

Exhibitors are advised to study the Time-table, showing times at which judging in the various Classes is to be commenced. Judging in any Class will not commence BEFORE the time specified. No warning will be given, and any competitor not present when the judge is ready to commence will miss the opportunity to compete.

FIRST DAY

Thursday, 21st September

Time	
8.30 a.m.	Judging in all Stock and Produce Sections, except Classes specified for other days, and except Sheep, Poultry and Pigeons.
9.00 a.m.	Judging of Budgerigars, Canaries and Cage Birds.
10.00 a.m.	Judging of Dogs—All Breeds (Special Classes). K.C.C. One hundred guineas, Final; K.C.C. One hundred guineas, Consolation Stakes. The "Orlando Gold Medal Wines" Puppy Stakes and "The Tucker Box Dog Food" Novice Stakes.

MEETINGS

Time	
2.30 p.m.	Goat Society of Australia (Federal Council).—Meeting in Stock Breeders' Room at Show Grounds.
6.00 p.m.	Aberdeen Angus Society of Australia.—Victorian Annual Dinner at Hotel Australia, Collins Street, Melbourne.
6.30 p.m.	The Australian Illawarra Shorthorn Society (Victorian Branch).—Dinner and Annual Meeting at Ascot House, Fenton Street, Ascot Vale.
6.30 p.m.	Friesian Cattle Club of Australia (Victorian Branch).—Dinner at Ascot House, Fenton Street, Ascot Vale.
8.00 p.m.	Shorthorn Society of Australia (Victorian Branch).—Annual Meeting, R.A.S. Council Room, Temple Court, 422 Collins Street, Melbourne.

SECOND DAY

Friday, 22nd September

Time	Class	Event
8.45 a.m.	131	Dressage Test (Six competitors).
9.00 a.m.		Judging of Poultry.
9.30 a.m.		All Horses entered in Hack Classes (100-102) to be paraded for classification.
	193	The "Wizzo" Spinning Tops Boys' Riding Competition (10 and under 12).
	49, 50,	
	51, 55,	
	56 and	
	59	Judging of Trotters in Harness and Championships.
10.00 a.m.	100	Judging of 14-stone hacks.
	148	
	to	
	156	Judging of Business Turnouts. Champion Tradesman's or Delivery Horse.
		Judging of Dogs—King Charles Spaniels, Old English Sheepdogs, Papillons, Pekingese, Pomeranians, Pugs, Pyrenean Mountain Dogs, Samoyeds, Silky Terriers,, St. Bernards and Yorkshire Terriers.
10.15 a.m.	200	The "Brockhoff Biscuits" Girls' Riding Competition (10 and under 12).
10.30 a.m.		Associate Judges' Contest (Dairy Cattle).—Front of Centenary Hall.

10.45 a.m.	98	Judging of Miniature Turnouts in Saddle.
	99	Judging of Shetland Pony Turnouts in Saddle.
11.00 a.m.	101	Judging of 12-stone Hacks.
	231	The "Lincoln Mills" Ladies' Flag Race.
11.15 a.m.	199	The "McEwans" Girls' Riding Competition (12 and under 15).
11.45 a.m.	165	The "Maples" Heavy-Weight Hunters' Plate.
12.20 p.m.	192	The "Barlam" Boys' Riding Competition (12 and under 15).
	102	Judging of 10-stone Hacks.
1.00 p.m.	163	"The Argus and The Australasian Post" Pair Horse Jumping Plate.
1.40 p.m.	263	The "Masonite" Trotting Handicap (Trotters only) (Preliminary Heats).
1.50 p.m.	162	The "Foy and Gibson" Trio Jumping Contest.
2.15 p.m.		GRAND PARADE—Horses, Ponies, Cattle, and Goats.
3.00 p.m.		Official Opening of Show by His Excellency General Sir Reginald Alexander Dallas Brooks, K.C.B., C.M.G., D.S.O., Governor of Victoria.
3.15 p.m.		Musical Ride by Mounted Police.
3.30 p.m.	166	The "Melbourne Bitter" Section Four Hunting Contest.
		Judging for Col. A. V. Pope Cup.
4.00 p.m.	241	The "Chic-ola Kola Tonic" Wheelbarrow Race.
4.20 p.m.	263	The "Masonite" Trotting Handicap (Trotters only) (Final).
4.25 p.m.	210	The "Swallow and Ariell" Ladies' Riding Competition (over hurdles).
4.40 p.m.	197	The "White Crow Food Products" Ladies' Riding Competition (18 and under 21).

MEETINGS

Time		
9.30 a.m.		Friesian Cattle Club of Australia (Victorian Branch).—Annual Meeting in Stock Breeders' Room at Show Grounds.
9.30 a.m.		Aberdeen Angus Society of Australia (Victorian Committee).—Meeting in Council Room at Show Grounds.
9.30 a.m.		The Australian Poll Hereford Society.—General Meeting of Members, followed by meeting of Council at R.A.S. Council Room, Temple Court, 422 Collins Street, Melbourne.

The VICTORIA INSURANCE Co. Ltd.

ESTABLISHED 1849.

THE SENIOR AUSTRALIAN OFFICE

. . . **101 Years of Service** . . .

• LIVE STOCK • CROP • STACK • HAILSTONE
AND ALL TYPES OF INSURANCE

AGENTS IN ALL DISTRICTS

44-46 QUEEN STREET, MELBOURNE

E. A. STANNER, Manager.

Telephone: MU 7067 (6 Lines)

- 2.00 p.m. Australian Pig Society (Victorian Branch).—Committee Meeting in Council Room at Show Grounds.
- 2.00 p.m. The Guernsey Cattle Society of Australia (Federal Council).—General Meeting in Stock Breeders' Room at Show Grounds.

Friday Night September 22nd

Time	Class	Event
7.00 p.m.	2473	The "McPherson's Ltd." Open Sheep Dog Trial (two competitors).
7.30 p.m.	256	The "Age" Trotting or Pacing Handicap (Preliminary Heats).
7.55 p.m.		Interstate Polo Match.—Hunter River (N.S.W.), v. Wanderers (Victoria).
8.35 p.m.		Working Sheep Dog Demonstration by R. Fortune (six dogs).
9.00 p.m.	188	The "General Motors-Holden's" Section Four Hunting Contest. (Not over 14.2)
9.20 p.m.	256	The "Age" Trotting or Pacing Handicap (Final).
9.25 p.m.	269	The "Paddle Bros. Ltd." Championship Ladies' Camp Draft (First Heat).
9.40 p.m.	268	The "Victorian Potato Chip" Championship Gentlemen's Camp Draft and the Gloucester Cup Camp Drafting Competition (First Heat).

MEETINGS

Time	Event
6.00 p.m.	The Ayrshire Cattle Herd Book Society of Australasia (Victorian Branch).—Dinner in Council Luncheon Room, followed by Annual Meeting in Stock Breeders' Room at Show Grounds.
6.30 p.m.	The Shorthorn Society of Australia (Victorian Branch).—Annual Dinner, Scott's Hotel, Collins Street, Melbourne.
6.30 p.m.	The Australian Pig Society (Victorian Branch).—Dinner at Hotel Federal, Collins Street, Melbourne.
6.30 p.m.	The Guernsey Cattle Society of Australia (Victorian Branch).—Annual Dinner at Ascot House, Fenton Street, Ascot Vale.
7.00 p.m.	The Red Poll Cattle Breeders' Association of Australia (Victorian Branch).—Dinner and Annual Meeting at Ascot House, Fenton Street, Ascot Vale.
7.00 p.m.	The Victorian Young Farmers' Clubs Association.—Delegates' Conference in Council Room at Show Grounds.

THIRD DAY Saturday, 23rd September

Time	Class	Event
8.45 a.m.	131	Dressage Test (six competitors).
9.00 a.m.		Judging of Poultry.
9.30 a.m.	191	The "London Stores" Boys' Riding Competition (15 and under 18).
	113 and 114	Judging of Polo Mares or Geldings.
	137, 138 and 143	Judging of Jinker Turnouts.
10.00 a.m.		Judging of Dogs.—Basenjis, Beagles, Border Terriers, Boston Terriers, Boxers, Dachshunds (Long Haired), Dachshunds (Smooth Haired), Dachshunds (Miniature) (Smooth Haired), Dalmatians, Fox Terriers (Smooth), French Bulldogs, Greyhounds, Poodles, Poodles (Miniature, under 15 ins.), Schnauzers, Sealyham Terriers, Welsh Corgis (Pembroke), West Highland White Terriers, Whippets, and Manton's Canine Turnout (Juvenile Handlers' Class).
10.20 a.m.	103	Judging of Ladies' Hacks.
	201	The "Canns" Girls' Riding Competition (under 10).
11.00 a.m.	194	The "Kyddees Brand Hosiery" Boys' Riding Competition (under 10).
	135, 136 and 142	Judging of Buggy Turnouts.

11.15 a.m.	97	Judging of Mounted Stockman's Turnout.
11.30 a.m.	218	The "Kyddees Brand Hosiery" Girls' Bareback Riding Competition (15 or under).
	104	Judging of Pairs of Hacks (15 hands or over).
11.40 a.m.	190	The "MacRobertson" Riding Competition (Male Riders).
12.15 p.m.		GRAND PARADE.—Horses, Ponies, Cattle and Goats.
1.00 p.m.	254	The "Snows Men's Wear" Trotting or Pacing Handicap (Preliminary Heats).
1.15 p.m.	225	The "Good Hands" Challenge Trophy for Girls—Championship Competition.
1.20 p.m.	227	The "Barastoc Products" Flag Race.
	93	Best Intermediate Equestrienne Turnout.
1.30 p.m.	157	Judging of Horse Traders' Turnouts.
2.00 p.m.	158	Judging of Decorated Business Turnouts.
	215	The "Eley-Kynoch" Ammunition Bareback Riding Competition (Boys 15 and not over 18).
2.15 p.m.	267	Record Trot (Trotters only).
2.40 p.m.	186	The "Henderson Springs" International Hunting Contest (Figure 8 course) (not over 14.2).
3.20 p.m.	207	The "Georges" Team Riding Competition (18 and under).
	111	Judging of Pair of Galloway Hacks (over 14 and not over 15 hands).
4.00 p.m.	254	The "Snows Men's Wear" Trotting or Pacing Handicap (Final).
	198	The "Ipana" Girls' Riding Competition (15 and under 18).
4.10 p.m.	169	The "Cox Bros." Hunters' Plate.
4.15 p.m.	205	The "Austin Motor Company (Australia) Ltd." Pair Riding Competition (under 15).

Time**MEETINGS**

9.30 a.m.	The Shorthorn Society of Australia (Federal Council).—Meeting in Stock Breeders' Room at Show Grounds.
9.30 a.m.	The Ayrshire Cattle Herd Book Society of Australasia (Federal Council).—Annual Meeting in the Council Room at Show Grounds.
11.00 a.m.	The Red Poll Cattle Breeders' Association of Australia (Federal Council).—Annual Meeting in Council Room at Show Grounds.
11.30 a.m.	Commonwealth Clydesdale Horse Society (Federal Council).—Annual Meeting in Stock Breeders' Room at Show Grounds.
2.00 p.m.	The Victorian Young Farmers' Clubs Association (Senior Section).—Annual Convention in Stock Breeders' Room at Show Grounds.

Saturday Night September 23rd

Time	Class	Event
7.00 p.m.		Working Sheep Dog Demonstration by R. Fortune (six dogs).
7.30 p.m.	249	The "Henry Buck" Trotting or Pacing Handicap (Preliminary Heats)
7.45 p.m.	175	The "Myer Emporium" Olympian Hunting Contest.
8.30 p.m.	255	The "Pelaco" Trotting or Pacing Handicap.
8.35 p.m.		Musical Ride by Mounted Police.
8.50 p.m.		Interstate Polo Match.—Adelaide (S.A.), v. Hexham (Victoria).
9.30 p.m.	249	The "Henry Buck" Trotting or Pacing Handicap (Final).
9.35 p.m.	269	The "Paddle Bros. Ltd." Championship Ladies' Camp Draft (Second Heat).
9.50 p.m.	268	The "Victorian Potato Chip" Championship Gentlemen's Camp Draft and Gloucester Cup Camp Drafting Competition (Second Heat).

Time**MEETINGS**

6.30 p.m.	The Dairy Shorthorn Association of Australia.—Dinner at Hotel Federal, Collins Street, Melbourne.
8.00 p.m.	The Australian Pig Society (Victorian Branch).—Annual Meeting in Stock Breeders' Room at Show Grounds.

FOURTH DAY Monday, 25th September

Time	Class	Event
8.45 a.m.	131	Dressage Test (six competitors).
9.00 a.m.		Judging of Poultry.
9.30 a.m.	132	
	to 134	
	and 139	
	to 141	Judging of best animals in Single Harness.
	127	
	to 130	Judging of Consolation Pony Mares or Geldings.

10.00 a.m.		Judging of Sheep (except Fat Sheep). Judging of Dogs.—British Bulldogs, Chow Chows, Fox Terriers (Wire), Great Danes, Keeshonds, Scottish Terriers and Staffordshire Bull Terriers.
10.30 a.m.	105	Judging of Consolation Hacks (14 stone).
	214	The "Leviathan" Boys' Riding Competition over Hurdles (12 and under 15).
11.00 a.m.	195	The "Steeles" Ladies' Riding Competition.
	145	Judging of Harness Ponies (under 10 hands).
11.15 a.m.	232	The "Hanro Knitting Mills" Ladies' Bending Race.
11.30 a.m.	144	Judging of Harness Ponies (10 to 12 hands).
11.45 a.m.		Parade of District Groups of Clydesdales.
12.00 noon		GRAND PARADE. —Horses, Ponies, Cattle and Goats.
12.45 p.m.	106	Judging of Consolation Hacks (12 stone).
	251	The "Heyman Products" Trotting or Pacing Handicap (Preliminary Heats).
1.10 p.m.	176	The "Tivoli Theatre" Jumping Contest (over hurdles without wings).
1.15 p.m.		Judging of Champion Harness Horse.
1.45 p.m.		Judging of Champion Harness Mare or Gelding (14 to 15 hands).
2.00 p.m.		Judging of Champion Saddle Horse.
2.15 p.m.	96	Judging of Mounted Police Turnout.
2.30 p.m.	266	The "Will Whitbourn" Record Trot (Pacers or Trotters).
2.50 p.m.	172	The "R. H. Brooks" Ladies' Hunters' Plate.
3.15 p.m.	107	Judging of Consolation Hacks (10 stone).
3.30 p.m.	203	The "Aerial Flour" Pair Riding Competition (18 and under 21).
3.45 p.m.		Musical Ride by Mounted Police.
4.00 p.m.	251	The "Heyman Products" Trotting or Pacing Handicap (Final).
4.05 p.m.	181	"Scott's" Jumpers' Plate (over 13.2 and not over 14.2).
5.00 p.m.	238	The "Eta Peanut Butter" Musical Chairs on Horseback.

MEETINGS

Time

10.00 a.m.	The Australian Pig Society (Federal Council).—Annual Meeting in Stock Breeders' Room at Show Grounds.
------------	---

Expert Handling of
Your Estate
may save much more
than it costs

COMPLEXITIES of legal and taxation matters, constantly changing values of investments, amendments in legislation, details of Probate and Death Duties, all call for specialised knowledge in Estate Administration and Property Management—knowledge that can be acquired only through many years of experience.

The safety and security of your Estate are assured when you appoint the long-established Union Trustee Company as your Executor, Trustee, Manager or Attorney.

Charges are moderate . . . service continuous and comprehensive.

You are invited to call for a confidential interview—or write for your copy of "Important Facts Concerning Wills, Executors, Trustees."



THE
UNION TRUSTEE

COMPANY OF AUSTRALIA LTD.
 (Incorporated in Victoria) Established 1885

333 COLLINS ST., MELBOURNE

DIRECTORATE AND MANAGEMENT:

Directors: J. C. Mackinnon (Chairman); E. T. H. Richardson (Vice-Chairman); Sir Clive McPherson, K.B., C.B.E.; Arthur Debenham; Norman J. Carson; C. N. McKay.

General Manager: John Larritt. *Manager:* C. A. Bradfield.
Resident Officer for Northern Victoria and the Riverina: L. R. Kerr, Albury. *Pastoral Inspector:* E. F. Learmonth

Monday Night September 25th

Time	Class	Event
7.00 p.m.	2473	The "McPherson's Ltd." Open Sheep Dog Trial (two competitors).
7.30 p.m.	257	The "Meadowbrook Farm" Trotting or Pacing Handicap (Preliminary Heats).
7.40 p.m.	167	The "G. J. Coles'" Section Four Hunting Contest.
8.00 p.m.		Musical Ride by Mounted Police.
8.15 p.m.	252	The "Skipping Girl Vinegar" Trotting or Pacing Handicap.
8.25 p.m.		Interstate Polo Match.—Hunter River (N.S.W.), v. Adelaide (S.A.).
9.05 p.m.	257	The "Meadowbrook Farm" Trotting or Pacing Handicap (Final).
9.10 p.m.	230	The "Lanoma Gin" Open Flag Race.
9.30 p.m.	270	The "Kraft Walker" Championship Buckjumping Contest (First Heat).

MEETINGS

Time	Event
6.00 p.m.	The Australian Jersey Herd Society (Victorian Branch).—Annual Dinner followed by Annual Meeting in Council Luncheon Room at the Show Grounds.
6.30 p.m.	Australian Society of Breeders of British Sheep (Victorian Branch).—Annual Dinner at Hotel Federal, Collins Street, Melbourne.
7.30 p.m.	Kennel Control Council.—Conference of Interstate Canine Bodies in Stock Breeders' Room at the Show Grounds.

FIFTH DAY Tuesday, 26th September

Time	Class	Event
9.00 a.m.		Judging of Pigeons.
9.30 a.m.	108 146 and 147	Judging of Gentleman's Cob. Judging of Miniature Turnouts in Harness.
10.00 a.m.		Judging of Fat Sheep. Judging of Dogs.—Australian Heelers, Australian Kelpies, Cairn Terriers, English Springer Spaniels, German Shepherd Dogs, Golden Retrievers, Gordon Setters, Kerry Blue Terriers, Labrador Retrievers, Lakeland Terriers and Retrievers (Curly Coated). Sheep Shearing Competition (Juniors).
10.30 a.m.	204 228	The "Australian Knitting Mills" Pair Riding Competition (15 and under 18). The "Bournville Cocoa" Gentlemen's Flag Race. Associate Judges' Contest (Beef Cattle).—Beef Cattle Sale Ring. Associate Judges' Contest (Longwool Sheep).—New Sheep Pavilion, opposite No. 1 Cattle Pavilion.
11.00 a.m.	2480	The "Hytest Axe and Tool Pty." Open Standing Block Handicap—37 inches (Preliminary Heats).
11.30 a.m.	243	The "A. G. Way" Billycan Race.
11.45 a.m.	185	"The Vicker's Gin" Pair Hunting Contest (not over 14.2).
12.25 p.m.	246	The "Metropolitan Gas Co." Trotting or Pacing Handicap (Preliminary Heats).
12.40 p.m.		Judging of Champion Harness Pony. Working Sheep Dog Demonstration by R. Fortune (six dogs).
1.10 p.m.	202 226 94	The "Tom Piper" Pair Riding Competition. The "Good Hands" Challenge Trophy for Boys—Championship Competition. Best Junior Equestrienne Turnout.
2.00 p.m.	234	The "Tandaco" Open Bending Race.
2.20 p.m.	2480	The "Hytest Axe and Tool Pty." Open Standing Block Handicap—37 inches (Final).
2.25 p.m.	179	The "Nine-Rider" International Hunting Contest (Figure 8 course).
3.10 p.m.	246	The "Metropolitan Gas Co." Trotting or Pacing Handicap (Final).
3.15 p.m.	161 112	The "Lustre Hosiery" Hunters' Plate. Judging Consolation Mare or Gelding (over 14 hands and not over 15).
3.30 p.m.	216	The "Sun" Boys' Bareback Riding Competition (15 or under). Poultry Dressing Demonstration in Poultry Pavilion.
4.10 p.m.	131	Dressage Test (six competitors).

MEETINGS

Time	
9.30 a.m.	Farm Competitions Association.—Annual Meeting in Stock Breeders' Room at Show Grounds.
10.00 a.m.	Victorian Romney Marsh Breeders' Association.—Meeting in the Council Room at Show Grounds.
10.00 a.m.	Australian Corriedale Association (Victorian Branch).—Special Committee Meeting in R.A.S. Council Room, Temple Court, 422 Collins Street, Melbourne.
2.00 p.m.	The Dairy Shorthorn Association of Australia.—Annual Meeting in Stock Breeders' Room at Show Grounds.
2.00 p.m.	Meeting of Breeders of Cheviot Sheep in Council Room at Show Grounds.
3.00 p.m.	The Australian Society of Breeders of British Sheep (Federal Council).—Annual Meeting in R.A.S. Council Room, Temple Court, 422 Collins Street, Melbourne.
4.00 p.m.	Ryeland Sheep Breeders' Association of Australia.—Meeting in Council Room at Show Grounds.

Tuesday Night September 26th

Time	Class	Event
6.30 p.m.	2473	The "McPherson's Ltd." Open Sheep Dog Trial (two competitors).
7.00 p.m.	164	The "Ford Motor Co." Pair Horse Jumping Plate.
7.40 p.m.		GRAND PARADE. —Horses, Ponies, Cattle and Goats.
8.20 p.m.	259	The "Foster's Lager" Trotting Handicap (Trotters only) (Preliminary Heats).
8.40 p.m.		Interstate Polo Match.—Hexham (Victoria), v. Wanderers (Victoria).
9.20 p.m.	259	The "Foster's Lager" Trotting Handicap (Trotters only) (Final).
9.25 p.m.	269	The "Paddle Bros. Ltd." Championship Ladies' Camp Draft (Third Heat).
9.40 p.m.	270	The "Kraft Walker" Championship Buckjumping Contest (Second Heat).

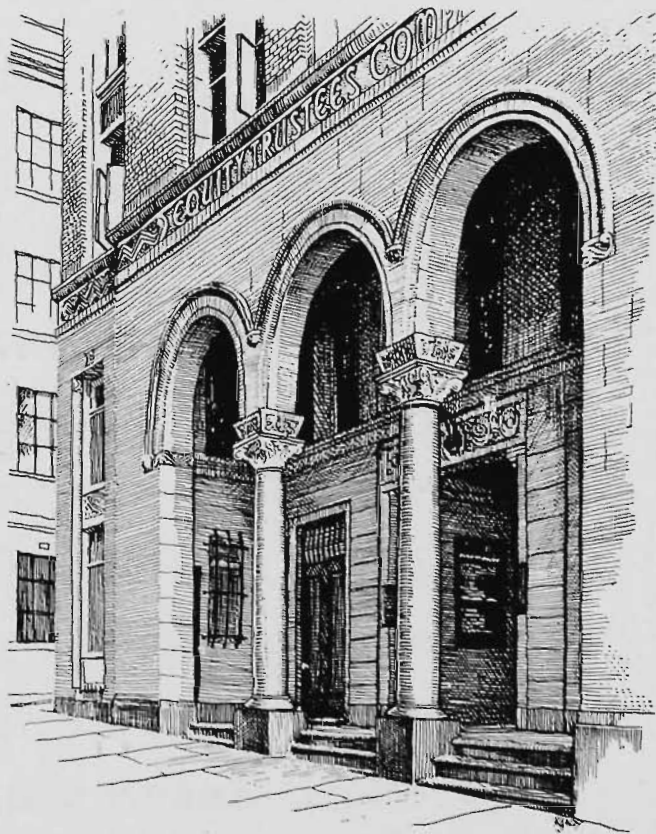

1888 — 1950

*Experience is the Key
to Safe Trusteeship*



For Your Executor, choose

**The Equity Trustees
Company**

472 BOURKE STREET,
MELBOURNE

Phone: MU 6311

DIRECTORS:

The Hon. Clifden Eager, Kt., K.C., M.L.C., Chairman
The Hon. Sir William Angliss, Kt., M.L.C., Vice-Chairman.

Allan Spowers, Esq.

George A. Caro, Esq.

J. B. Tait, Esq., K.C.

Sir Thomas Nettlefold, Kt., O.B.E.

Manager: ROBERT MONEY.

Assistant Manager: GEORGE O. LEGG.

AUSTRALIAN FARMERS VISIT TO EUROPE



1951

SPECIAL EDUCATIONAL TOUR

of
DENMARK + HOLLAND
FRANCE + SWITZERLAND
and **GREAT BRITAIN**

commences at

LONDON, 28th MAY, 1951

MEMBERSHIP

Strictly Limited to Those Directly Engaged or Interested
in Farming

EDUCATION WITH RECREATION

During

Visits to Pedigreed Herds, Stud Farms, Agricultural
Colleges, Research Stations, Marketing and Manufacturing
Organisations

Register for Membership

Now at

COOK'S WORLD TRAVEL SERVICE

Bank of Adelaide Building
1st Floor, 267 Collins St., Melbourne
Phone: Cent. 7830

GUARDIAN

Assurance Company..

LIMITED

(INCORPORATED IN ENGLAND)

Established 1821

**TOTAL ASSETS EXCEED
£25,000,000**

Victorian Branch:

**54 MARKET STREET,
MELBOURNE**

R. J. RICHARDS, Manager.

FIRE

(All classes of Buildings and Contents, Crops,
Stacks, and Agricultural Risks of all kinds,
including Live Stock on Farms and Stations),

**Marine, Baggage Insur-
ance, Hailstone, Accident,
including Workers' Com-
pensation, Motor Car,
Personal Accident and
Sickness, Tourist and
Travellers' Insurance.**

Inquiries Invited

Liberal and Prompt Settlements.

MEETINGS

Time	
6.00 p.m.	Poultry Control Council.—Buffet Dinner in Council Luncheon Room at Show Grounds.
8.00 p.m.	Commonwealth Clydesdale Horse Society (Victorian Branch).—Annual Meeting in the Council Room at Show Grounds.

SIXTH DAY

Wednesday, 27th September

Time	Class	Event
9.30 a.m.	182	The "Walker and Hall Ltd." Jumping Competition (not over 14.2).
10.00 a.m.		Judging of Dogs.—Cocker Spaniels and Irish Terriers. Sheep Shearing Competition (Learners).
10.30 a.m.	242	The "Dominion Can" Billycan Race.
	217	The "Paterson, Laing and Bruce Ltd." Bareback Riding Competition (Girls over 15 and under 18).
11.00 a.m.	212	The "S.P.C. Fruits" Girls' Riding Competition over Hurdles (12 and under 16).
11.30 a.m.	174	The "Physician Blankets" Jumpers' Plate.
12.40 p.m.	2479	The "Reynella Brandy" Open Standing Block Handicap—39 inches (Preliminary Heats).
12.55 p.m.		GRAND PARADE.—Horses, Ponies, Cattle and Goats.
1.45 p.m.	261 92	The "Grand Voyage" Trotting Handicap (Trotters only) (Preliminary Heats). Judging of Best Equestrienne Turnout for Garryowen Trophy.
2.00 p.m.	184	The "Kodak" Pony Jumpers' Plate (not over 13.2).
2.30 p.m.	247	The "Barrett Bros. Cordials Pty. Ltd." Trotting or Pacing Handicap (Preliminary Heats).
2.40 p.m.	168	The "Dumbrells Jewellers" Jumpers' Plate (14.2 to 15 hands).
3.05 p.m.	2476 233	The "Trojan" Open Handicap Sheaf Tossing Competition (10 lb. sheaf). The "Giant Licorice" Gentlemen's Bending Race.
3.30 p.m.	2479	The "Reynella Brandy" Open Standing Block Handicap—39 inches (Final). Poultry Dressing Demonstration in Poultry Pavilion.
3.40 p.m.	237	The "Astor Radio" Musical Chairs on Horseback.
4.00 p.m.	261	The "Grand Voyage" Trotting Handicap (Trotters only) (Final).
4.10 p.m.	208	The "Three Bears Rolled Oa's" Ladies' Riding Competition (over Fences).
4.45 p.m.	131	Dressage Test (seven competitors).

MEETING

Time	
2.30 p.m.	The Guernsey Cattle Society of Australia (Victorian Branch).—Annual Meeting in the Stock Breeders' Room at Show Grounds.

Wednesday Night

September 27th

Time	Class	Event
7.15 p.m.	2473	The "McPherson's Ltd." Open Sheep Dog Trials (two competitors).
7.45 p.m.	258	The "Oshkosh Overall" Trotting or Pacing Handicap (Preliminary Heats).

8.05 p.m.		Interstate Polo Match.—Adelaide (S.A.), v. Wanderers (Victoria).
8.35 p.m.		Working Sheep Dog Demonstration by R. Fortune (six dogs).
9.00 p.m.	258	The "Oshkosh Overall" Trotting or Pacing Handicap (Final).
9.05 p.m.	268	The "Victorian Potato Chip" Championship Gentlemen's Camp Draft and Gloucester Cup Camp Drafting Competition (Third Heat).
9.20 p.m.	270	The "Kraft Walker" Championship Buckjumping Contest (Final).

MEETINGS

Time		
7.00 p.m.		The V.H.I.A. Annual General Conference of Delegates from Affiliated Associations in the Board Room, Ground Floor, Temple Court, 422 Collins Street, Melbourne.
7.30 p.m.		The Australian Society of Breeders of British Sheep (Victorian Branch).—Annual Meeting in Stock Breeders' Room at Show Grounds.
8.00 p.m.		The Central Victorian Axemen's Association.—Meeting in R.A.S. Council Room, Temple Court, 422 Collins Street, Melbourne.

SEVENTH DAY

Thursday, 28th September

Time	Class	Event
9.00 a.m.	2474	The "Vallo" Sheep Dog Trial (Pairs).
10.00 a.m.		Judging of Dogs.—Australian Terriers, Bull Terriers, English Setters and Irish Setters.
		Sheep Shearing Competition (Open).
10.30 a.m.	170	The "Kellow-Falkiner" Pair Jumpers' Plate. Associate Judges' Contest (Shortwool Sheep).—New Sheep Pavilion, opposite No. 1 Cattle Pavilion.
11.15 a.m.	2481	The "Denman Robinson Pty. Ltd." Open Underhand Handicap—42 inches (Preliminary Heats).
11.20 a.m.	235	The "Guests Biscuits" Musical Chairs on Horseback (Lady Riders).
11.45 p.m.	159	The "Myer Emporium" Jumpers' Plate.
12.50 p.m.		GRAND PARADE.—Horses, Ponies, Cattle and Goats.
1.30 p.m.	95	Esquire Equestrienne Turnout.
1.40 p.m.	253	The "Frigidaire" Trotting or Pacing Handicap (Preliminary Heats).
2.00 p.m.	2482	The "Woolworth Stores" Handicap Tree-felling Contest.
2.30 p.m.	177	The "Preston Motors" Handy Hunters' Trial.
3.10 p.m.	264	The "Metropolitan and Country Trotting Association" Free-for-all.
3.30 p.m.		Poultry Dressing Demonstration in Poultry Pavilion.
3.40 p.m.		Musical Ride by Mounted Police.
	206	The "Sennitts Ice Cream" Team Riding Competition.
3.55 p.m.	2481	The "Denman Robinson Pty. Ltd." Open Underhand Handicap—42 inches (Final).
4.00 p.m.	253	The "Frigidaire" Trotting or Pacing Handicap (Final).
4.05 p.m.	160	The "Buckley and Nunn" Hunters' Plate.
5.00 p.m.	131	Dressage Test (six competitors).

MEETINGS

Time	
11.00 a.m.	The Border Leicester Sheepbreeders' Association (Victoria).—Meeting in Stock Breeders' Room at Show Grounds.
1.30 p.m.	Victorian Registered Dorset Horn Association.—Meeting in Council Room at Show Grounds.
2.00 p.m.	The Victorian Working Sheep Dog Association.—Annual Meeting in Stock Breeders' Room at Show Grounds.
2.30 p.m.	Australian English Leicester Breeders' Association.—Annual Meeting in Council Room at Show Grounds.

Thursday Night September 28th

Time	Class	Event
7.00 p.m.	245	The "A.W.A. Radiola" Trotting or Pacing Handicap.
7.10 p.m.	178	The "Yarra Falls" International Hunting Contest (Figure 8 course).
7.45 p.m.	262	The "Leader" Free-for-all (Trotters only).
7.50 p.m.		Working Sheep Dog Demonstration by R. Fortune (six dogs).

A country man's affairs . . .

need specialised knowledge for the proper conduct of his will.

The Fidelity Trustees specialise in the administration of the countryman's estate. It exercises practical supervision and control of the working of all types of pastoral and farming properties. Sixty years' experience in this type of administration covers properties in most parts of the State. Our Pastoral Inspector provides practical advice on all aspects of the successful working of a property.

Expert financial advice is always available, together with detailed Trading Accounts and statistical information prepared by a specially trained staff.

The active interest of an individual appointee can end for many unpredictable reasons. The services of the Fidelity Trustees are perpetual, free from interference, fair and impartial, with a practical and friendly approach



to all problems as they arise. The Company is represented in most main cities and towns in Victoria by its various offices and agents. All clients have the use of facilities provided by this representation.

The FIDELITY TRUSTEE Company Limited
 Ballarat ♦ Geelong ♦ Hamilton ♦ Melbourne

Windows

Focal point of your home

At the Right is the Renown Unit No. 627 Landscape Window with double-hung sashes at side.

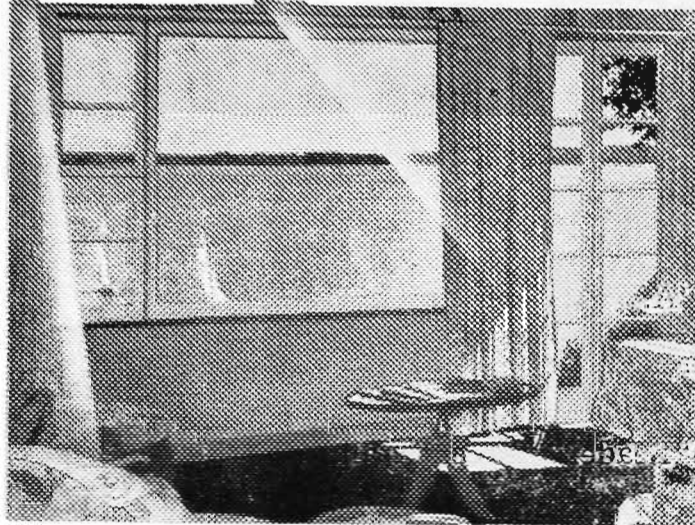

Illustrated at left is Renown Unit D5G Double Glass Doors.

What a difference beautifully proportioned Windows can make! What an illusion of spaciousness! What an air of intimate charm! Renown Windows are "architect designed" to give your home more light, greater vision and an hospitable, graceful appearance from both inside and out. Constructed from kiln-dried timber, all Renown Windows are supplied glazed, ready hung and fitted with unique spiral sash balances.

You are invited to inspect the large range of Renown Windows at our Showrooms or send for free literature.

Illustrated at Right is our Unit No. 624.

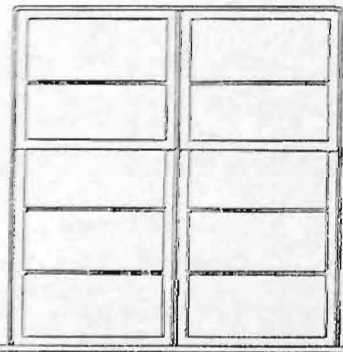

H. BEECHAM & CO. LTD.

Renown

824 LONSDALE STREET - NEAR
SPENCER STREET. PHONE MU 6361

8.10 p.m.		Interstate Polo Match.—Hunter River (N.S.W.), v. Hexham (Victoria).
8.45 p.m.	187	The "State Express Cigarettes" Pair Hunting Contest (not over 14.2).
9.15 p.m.	269	The "Paddle Bros. Ltd." Championship Ladies' Camp Draft (Final).
9.30 p.m.	268	The "Victorian Potato Chip" Championship Gentlemen's Camp Draft and Gloucester Cup Camp Drafting Competition (Final).

MEETING

Time

6.00 p.m.	Victorian Light Horse Association.—Annual Dinner in Council Luncheon Room at Show Grounds.
-----------	--

EIGHTH DAY

Friday, 29th September

Time	Class	Event
8.30 a.m.	2475	The "Sassella Bros." Juvenile Sheep Dog Trial.
10.00 a.m.		Judging of Dogs.—Airedale Terriers, Borzois, Bullmastiffs, Collies, Deerhounds, Field Spaniels and Pointers.
10.15 a.m.	211	The "Electrolux" Ladies' Riding Competition over Hurdles (16 and under 21).
11.00 a.m.	183	The Major-General G. J. Johnston Jumping Competition (not over 14.2).
12.00 noon		GRAND PARADE. —Horses, Ponies, Cattle and Goats.
12.40 p.m.	236	The "Treadways" Musical Chairs on Horseback.
1.00 p.m.	171	The "Beau Monde Hosiery" Ladies' Hunters' Plate.
2.00 p.m.	260	The "Bruce Small" Trotting or Pacing Handicap (Preliminary Heats).
2.00 p.m.	2478	The "Australian Paper Manufacturers Ltd." Open Standing Block Handicap—40 inches (Preliminary Heats).
2.30 p.m.	173	The "Mutual Store" Amateur Jumpers' Plate (Equestriennes).
3.30 p.m.		Musical Ride by Mounted Police. Poultry Dressing Demonstration in Poultry Pavilion.
3.45 p.m.	229	The "Lifeguard Milk" Open Flag Race. Champion Hunter (Classes 159 to 179).
	2477	The "Colonial Meat Co." Open Handicap Sheaf Tossing Competition (8 lb. sheaf). Champion Hunter (Classes 181 to 188).

McCORMICK INTERNATIONAL TRACTORS and FARM EQUIPMENT

See the International Harvester Exhibits at the Royal Show



LOOK FOR THIS SIGN

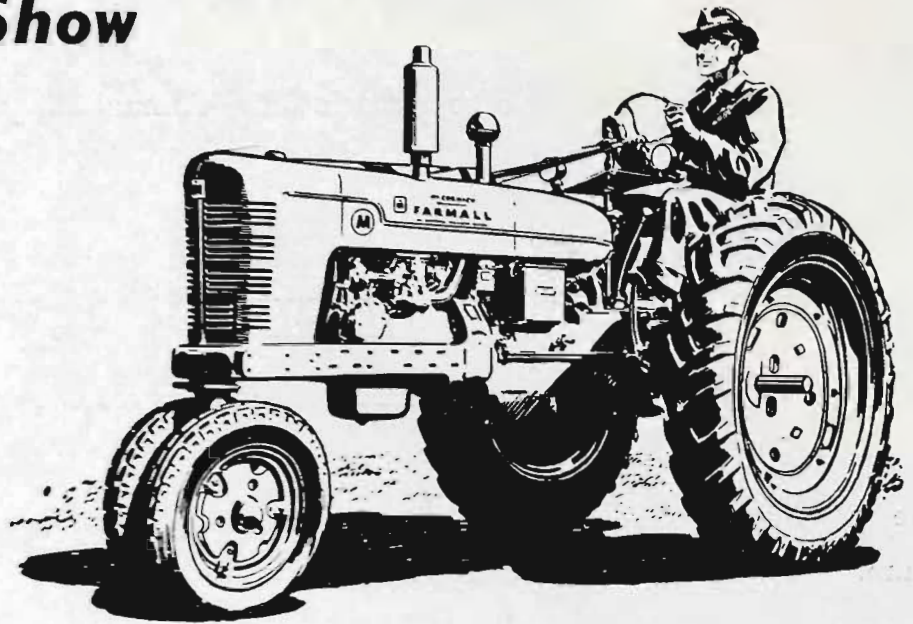

The New Australian-Made McCormick International Farmall-M Tractor

Tractors and Farm Equipment
92 SKENE ST.
73 PLUMMER AVE.

Motor Trucks
136 LOBB ST.

Dairy Equipment
STAND No. 5
DAIRY PAVILION

Household Refrigerators
92 SKENE ST.

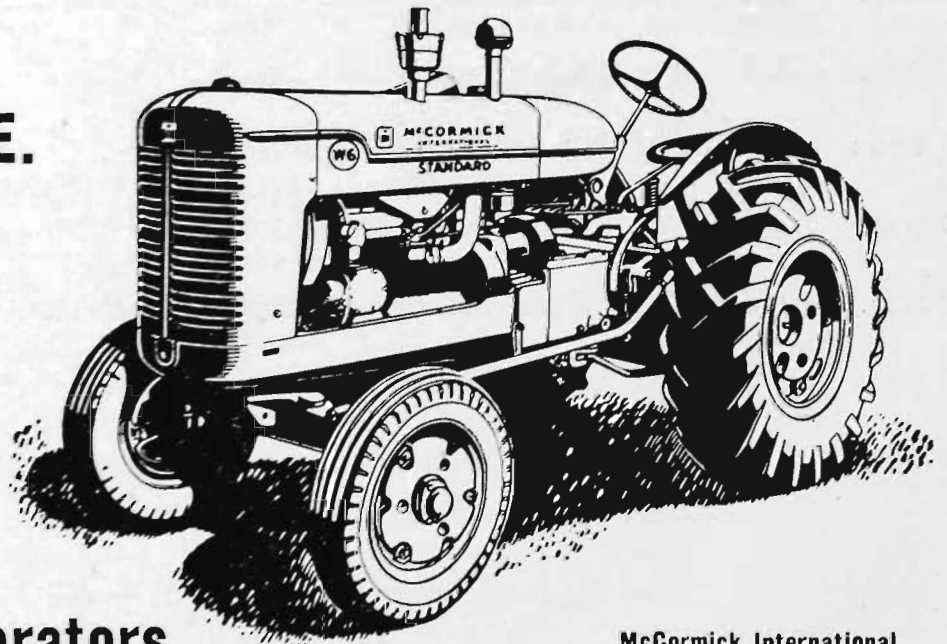

McCormick International W-6 Tractor now made at International Harvester's Geelong Works

INTERNATIONAL HARVESTER COMPANY OF AUSTRALIA PTY. LTD.
(INCORPORATED IN VICTORIA)

INTERNATIONAL

McCORMICK-DEERING INTERNATIONAL TRACTORS AND FARM EQUIPMENT



171 CITY ROAD, SOUTH MELBOURNE
TELEPHONE: MX 5131

HARVESTER

INTERNATIONAL TRUCKS • INTERNATIONAL INDUSTRIAL POWER

4.10 p.m.	2478	The "Australian Paper Manufacturers Ltd." Open Standing Block Handicap—40 inches (Final).
4.15 p.m.	260	The "Bruce Small" Trotting or Pacing Handicap (Final).
4.20 p.m.	189	The "Gilbey's" Consolation Stakes (Hunters, Classes 181 to 188).

Friday Night

September 29th

Time	Class	Event
7.30 p.m.	2473	The "McPherson's Ltd." Open Sheep Dog Trial (two competitors).
8.00 p.m.	248	The "Herbert Adams Cakes" Trotting or Pacing Handicap (Preliminary Heats).
8.15 p.m.		Musical Ride by Mounted Police.
8.30 p.m.		Working Sheep Dog Demonstration by R. Fortune (six dogs).
9.00 p.m.	244	The "George Adams (Tattersalls)" Trotting or Pacing Handicap.
9.05 p.m.		Consolation Jumping Contest.
9.30 p.m.	248	The "Herbert Adams Cakes" Trotting or Pacing Handicap (Final).
9.35 p.m.		Fireworks Display.

MEETING

Time	Event
7.30 p.m.	Poultry Control Council.—Meeting of all Registered Exhibitors.

NINTH DAY

Saturday, 30th September

Time	Class	Event
9.30 a.m.	2472	The "Broken Hill Proprietary" Open Sheep Dog Trial.
10.00 a.m.		Judging of Dogs.—All awards above that of Challenge Certificate Group Awards and Best Exhibits in Show.
10.45 a.m.	213	The "Club Razor Blades" Riding Competition (Male Riders under 18).

11.00 a.m.	221	The "Amalgamated Dairies" Consolation Girls' Riding Competition (15 and under 18).
	222	The "Regent Traders'" Consolation Girls' Riding Competition (under 15).
11.20 a.m.	2483	Start of Victorian Amateur Walkers' Club 50 Kilometres Road Walking Championship, 1950.
11.30 a.m.	224	The "Prince's Laundry" Consolation Boys' Riding Competition (under 15).
	223	The "Regent Traders'" Consolation Boys' Riding Competition (15 and under 18).
12.00 noon	220	The "Crockford's Pasteurized Milk" Consolation Ladies' Riding Competition (18 and under 21). The O.C. Trophy (Best Boy Rider in Classes 191, 192, 193 and 194).
12.15 p.m.	209	The "Alice Laidlaw Memorial Trophy" (Best Lady Rider over Hurdles).
12.30 p.m.		The Bing Boys' Trophy (for Best Boy Rider in Classes 213 and 214) (12 and under 18) (over hurdles).
12.45 p.m.		Working Sheep Dog Demonstration by R. Fortune (six dogs).
1.25 p.m.	240	The "Punch Self-Raising Flour" Girls' Musical Chairs on Horseback.
1.45 p.m.	219	The "Melford Motors" Consolation Ladies' Riding Competition.
2.00 p.m.	250	The "Ball and Welch" Trotting Handicap (Trotters only) (Preliminary Heats).
2.15 p.m.	180	The "Gibson Battle" Consolation Stakes (Hunters, Classes 159 to 179).
3.00 p.m.		Metropolitan Youth Rally, March and Demonstration.
4.15 p.m.	250	The "Ball and Welch" Trotting Handicap (Trotters only) (Final).
4.20 p.m.	2483	Finish of Victorian Amateur Walkers' Club 50 Kilometres Road Walking Championship, 1950.
	239	The "Sun" Boys' Musical Chairs on Horseback.

Saturday Night

September 30th

Time	Class	Event
7.30 p.m.	2473	The "McPherson's Ltd." Open Sheep Dog Trial (two competitors).
8.00 p.m.	265	The "Automatic Totalizator" Free-for-all.
8.10 p.m.		Grand Massed Display by Highland Bands and Highland Dancers.
8.40 p.m.		Military Display.
9.25 p.m.		Fireworks Display.

MEETING

Time	Event
6.00 p.m.	Kennel Control Council Dinner in Council Luncheon Room at Show Grounds.

HORSES

STEWARDS-IN-CHIEF:

HEAVY HORSES: A. E. DAHLENBURG, Esq.

LIGHT HORSES: HAROLD HOWE, Esq.

All horses and ponies entered in Sections 1 to 11 inclusive are required to be at the grounds from 9 a.m. on Thursday, 21st September, until 1 p.m. on Friday, 29th September, unless otherwise specified.

Entries are accepted on the distinct understanding that stock may not be removed from the Show Grounds until after 1 p.m. on Friday, 29th September.

The breeding year dates from 1st August in each year.

Any prize awarded to a mare exhibited as being in foal may be withheld until the production of a certificate that she has produced a foal after the exhibition and previous to the 1st January next ensuing.

All Stallions over 2 years of age, owned in Victoria, must be registered as required by the provisions of the Horse Breeding (Victoria) Act 1928.

Stallions over two years of age exhibited from States other than Victoria, need not be registered under the Act, but must be examined and passed by a Government Veterinary Officer in respect of both soundness and type.

All Stallions and Mares over two years of age entered in Sections 1 to 9 (except Farm and Lorry Horses in Section 4) must, after examination by a Government Veterinary Officer, have their Entry Tickets stamped "Pass to Ring" before entering the judging ring.

Stallions and Mares will be examined by Government Veterinary Surgeons on the Show Grounds on Wednesday, 20th September, commencing at 10 a.m.

Where height is stipulated, horses and ponies must be measured, and an exhibit over or under the specified measurement may be transferred to its correct class. The official measurer will be in attendance on the Grounds on Tuesday, 19th, and Wednesday, 20th September, at 10 a.m.; on Thursday, 21st September, at 8 a.m., and on each remaining day of the Show from 9.30 a.m. to 10 a.m., and horses and ponies must be there to obtain their certificates, which must be produced to the Steward when entering the judging ring.

When measuring a horse, galloway or pony, an allowance of three-eighths ($\frac{3}{8}$) of an inch for shoes will be made. Should an exhibit be measured with shoes on and the exhibitor disagree with the Official Measurer's decision as to the height of the animal, he may, should he desire, have it re-measured without shoes. The Official Measurer may, in his discretion, request the removal of shoes from any horse, galloway, or pony, prior to measurement.

If the judge entertains a doubt as to the correctness of a height certificate, he has the power to order the exhibit to be re-measured. In such case the Steward shall accompany the exhibit to the Measurer's Stand and supervise the re-measuring.

Exhibits in classes in which an age certificate from the Society's Veterinary Surgeon is required must be paraded for examination at 4 p.m. on Wednesday, 20th September.

All entrants in light horse, pony and contest sections must state performances of horse or pony on entry form. Immediately after the close of entries the Horse Committee will go through all forms, and from the information supplied will determine which entries will be accepted, and for which animals accommodation will be provided. In this connection first preference will be given to approved animals from other States. All entrants will be notified of the Committee's decision, and all fees paid on any entries not accepted will be refunded. In all Hunting and Jumping Contests, competitors will be limited to 30.

The upper portion of the door of the Horse Boxes outside the Pavilion must remain open during the hours the Show is open to the public. The Exhibitor will be liable to a fine of ten shillings for every infringement of this regulation.

Horses are not permitted to enter the Judging Ring if fitted with bearing reins.

Any Exhibitor who shall, without due cause, fail to parade any animal before the Judge when required so to do by the Steward of the Section, shall be liable to a fine of one pound.

Several feed stalls are available for Exhibitors. Charge, 12/6 during the currency of the Show. Exhibitors are not permitted to stack feed in the Horse Pavilions. The attention of Exhibitors is drawn to General Regulations 14 and 15. These will be strictly enforced.

Exhibits of horses which, in the opinion of the Society, are not in reasonable Show condition, shall be removed from the grounds and shall not be eligible to be offered for sale on the Show Grounds.

Exhibitors are advised to study the timetable, showing times at which judging in the various Classes is to be commenced. Judging in any Class will not commence before the time specified. No warning will be given, and any competitor not present when the Judge is ready to commence will miss the opportunity to compete.

TRUCKS, TRANSPORTS AND CARAVANS.

Motor vehicles, including trucks and stock transports, will not be permitted to remain on the Show Grounds after unloading. They must be removed immediately, and will not be re-admitted until after 12 noon on Friday, 29th September, to load for the return.

Caravans will not be admitted to the Show Grounds.

PARADES.

Prize-winning horses and cattle ONLY will be permitted to take part in Parades.

All prize-winning horses and cattle must be taken out on parade, in accordance with the printed programme. Exhibitors shall be subject to a fine of ten shillings in each case in which this regulation is not complied with, and shall also be liable to forfeit the prize or prizes awarded to their exhibit or exhibits.

All horses and cattle parading must wear exhibit numbers.

No ribbons will be permitted on exhibits except those won during the Show.

EXERCISING HORSES.

The exercising of Clydesdales and Trotters will be allowed on the arena track only before 8.0 a.m. on any day of the Show, and one week prior thereto, by permission of the Superintendent. No light horses (other than Trotters) may be exercised on the arena or track at any time.

Section 1—Clydesdales

JUDGES:

A. W. CUNNINGTON, Esq. (Males).
A. W. CLIFT, Esq. (Females).

STEWARDS:

T. N. MITCHELL, Esq. (Males).
A. E. DAHLENBURG, Esq. (Females).

Clydesdales males will be judged on Thursday, 21st September, commencing at 9 a.m. Clydesdales females will be judged the same day, commencing at 1 p.m.

Horses entered in this Section must be fully registered as Clydesdales in the Commonwealth Clydesdale Stud Book, or other approved stud book published outside the Commonwealth, except yearlings, which may be entered if recorded as progeny in the Commonwealth Clydesdale Stud Book, and eligible for full registration therein. Females recorded in the Appendices to the C.C.S.B. will not be eligible to compete in this Section.

For particulars of registration in the Commonwealth Clydesdale Stud Book, apply to the Secretary, Commonwealth Clydesdale Horse Society, Temple Court, 422 Collins Street, Melbourne.

All prize-winning horses must be paraded. (See Regulation at head of Horse Section.)

Stallions and Mares over two years of age must, after examination by a Government Veterinary Officer, have their Entry Tickets stamped "Pass to Ring" before entering the judging ring.

Examinations commence on Wednesday, 20th September, at 10 a.m.

CAMPBELL AND SONS, 491 BOURKE ST., MELBOURNE, C.1, have presented £5 towards the prize money in this Section.

LIVE STOCK INSURANCE



Mares
(including Foaling)

Stallions
(including
Castration)

**Farmers'
Working
Stock**

Also the following classes of business:—

Fire, Marine, Accident and Sickness, Fidelity Guarantee, Customs and Administration Bonds, Workers' Compensation, Employers' Liability, Hail Storm, Plate Glass, Burglary, Motor Cars, Houseowner's and Householder's, Loss of Profits, Crops and Hay Stacks.

—INSURE WITH THE—

**COLONIAL MUTUAL
FIRE Insurance Coy. Ltd.**

REGISTERED OFFICE:
405-7 COLLINS ST., MELBOURNE

LOWEST CURRENT RATES ON
APPLICATION.

A Company with a good reputation for prompt
and liberal payment of Claims.

TELEPHONE — MU 8411 (5 lines).

F. HYDE, General Manager

CLASS.**1. STALLION, 8 YEARS OLD OR OVER.—**

Prizes: £10, £4, £2. Entry fee £1/5/-,
Members 14/-.

- 1 Bransgrove Bros., HEATHERMOUNT SURPRISE (3861), bay, foaled 12/10/41, bred by E. Smith, s Meadows Surprise (2042), d Heathermount Bell (10012).
- 2 W. C. Chandler, STRATHVIEW MAC (Vol. 15), bay roan, foaled 20/9/42, bred by M. McKinnon and Sons, s Pineholm Flash Footstep (3711), d Strathview Flash Lucy (10422).
- 3 R. and J. Galloway, HOMEBUSH TOP NOTE (3871), bay, foaled 4/10/41, bred by J. H. Glenn, s Homebush Fort (3492), d D's. May (imp.) [62845 C.S.B.] (6607).
- 4 James T. Martin and T. C. Trewin, PYINGERRA ARISTOCRAT (3930), bay, foaled 15/9/42, bred by Dufty Bros., s Liston Duke (imp.) [21773 C.S.B.] (1276), d Werndew Lady Favourite (9053).

2. STALLION, FROM 4 TO 7 YEARS OLD.—

Prizes: £20, £8, £4. Entry fee £2, Members £1/5/-.

- 5 J. A. Beattie, HILLVILLE RELIANCE (Vol. 15), bay, foaled 30/11/46, bred by C. W. Sluggett, s Braebank Refiner (imp.) [22562 C.S.B.] (2757), d Highland Mary (imp.) [60926 C.S.B.] (7073).
- 6 J. Davison, LAVEREEN DEMOCRAT (Vol. 15), black, foaled 22/9/45, bred by James T. Martin and T. C. Trewin, s Pyingerra Aristocrat (3930), d Lavereen Winall (11030).
- 7 Amos Dickins, FARLETON DRUMSLEY (Vol. 15), bay, foaled 9/10/43, bred by exhibitor, s Silver Lining (imp.) [22764 C.S.B.] (3129), d Farleton Tonga Bell (6843).
- 8 R. and J. Galloway, HILLEND CHEVALIER (Vol. 15), bay, white hairs, foaled 26/10/46, bred by exhibitors, s Bandolier (imp.) [22587 C.S.B.] (2720), d Laureldene (imp.) [62812 C.S.B.] (7276).

- 9 E. Smith, OAKMEAD JOCK (Vol. 15), bay, foaled 22/10/46, bred by W. S. Foster, s Manesty McArthur (Vol. 15), d Manesty Dora (10155).
- 10 E. Smith, PINE VALE SLADE (Vol. 15), black, foaled 3/11/44, bred by Jackson Bros., s Broughdoun Underslade (1216), d Pine Vale Jeanette (11220).

CLASS.**3. *STALLION, 4 YEARS OLD OR OVER, bred in Australia or New Zealand (Special).—Prizes: £10, £4, £2. Entry Fee £1/5/-, Members 14/-.**

- 11 J. A. Beattie, HILLVILLE RELIANCE (Vol. 15). (See also Class 2).
- 12 J. Davison, LAVEREEN DEMOCRAT (Vol. 15). (See also Class 2).
- 13 Amos Dickins, FARLETON DRUMSLEY (Vol. 15). (See also Class 2).
- 14 James T. Martin and T. C. Trewin, PYINGERRA ARISTOCRAT (3930). (See also Class 1).
- 15 E. Smith, OAKMEAD JOCK (Vol. 15). (See also Class 2).
- 16 E. Smith, PINE VALE SLADE (Vol. 15). (See also Class 2).

4. COLT, 3 YEARS OLD.—Prizes: £10, £4, £2. Entry fee £1/5/-, Members 14/-.

- 17 W. Cassidy and Sons, HILL PARK ROBERT (Vol. 15), bay roan, foaled 28/10/47, bred by exhibitors, s Bandolier (imp.) [22587 C.S.B.] (2720), d Hill Park Marie (9325).
- 18 R. and J. Galloway, HILLEND DEMOCRAT (Vol. 15), black, foaled 14/11/47, bred by exhibitors, s Pyingerra Aristocrat (3930), d Hillend Monodene (Vol. 15).
- 19 Keith McFarlane, DUNRAVEN HOROS (Vol. 15), bay, white hairs, foaled 6/8/47, bred by exhibitor, s Homevale Gift (3872), d Valetta Sheila (11377).
- 20 L. W. J. Tainton, ENTABENE PRINCE PHIL-LIP (Vol. 15), brown, white hairs, foaled 16/10/47, bred by exhibitor, s Gold Digger (imp.) [22298 C.S.B.] (1909), d Plastow Princess (Vol. 15).
- 21 R. G. Tucker, GUM PARK FLASH MARK (Vol. 15), bay, foaled 30/10/47, bred by exhibitor, s Box Valley Flash Prince (3797), d Gum Park Lorna (10919).

5. *COLT, 3 YEARS OLD, which competed as a 1-year-old in the Clydesdale Produce Sweepstakes, 1948, and as a 2-year-old in the Clydesdale Produce Sweepstakes, 1949.—Prize: £10, to be won twice by the same animal. Entry fee 5/-.

No entry.

6. COLT, 2 YEARS OLD.—Prizes. £8, £3, £1. Entry Fee £1, Members 12/-.

- 22 W. Baker and Son, GLEN ARTHUR RONALD (Vol. 15), bay, white hairs, foaled 18/11/48, bred by exhibitors, s Fairview Respectable (3628), d Roseviers Dora (Vol. 15).
- 23 J. Davison, VALETTA FLASH PRINCE (Vol. 15), bay roan, foaled 5/9/48, bred by Allan O' Baker, s Box Valley Flash Prince (3797), d Kardella May Flower (8695).
- 24 Amos Dickins, VIEWDALE AMBASSADOR (Vol. 15), black, foaled 10/10/48, bred by Thomas Wilson, s Silver Lining (imp.) [22764 C.S.B.] (3129), d Dunholme Gold Dean (9881).
- 25 E. Hehr, PINE PARK RULER (Vol. 15), black, foaled 1/11/48, bred by exhibitor, s Pine Park Silver Standard (3712), d Pine Park Nesta (Vol. 15).
- 26 E. Hehr, PINE PARK STANLEY (Vol. 15), bay, foaled 14/11/48, bred by exhibitor, s Pine Park Silver Standard (3712), d Pine Park Beauty (10302).
- 27 P. Kenneally, BRYANVALE KEN (Vol. 15), black, foaled 22/10/48, bred by exhibitor, s Kenura (imp.) [22553 C.S.B.] (2946), d Rosena (imp.) [60252 C.S.B.] (5938).

Don't Take Chances
with YOUR HORSE!



Always have on hand a Bottle of

THE ORIGINAL

PHILLIPS'

CELEBRATED

COLIC TREATMENT

(Registered under the Victorian Stock Medicines Act, 1937)

Keep it in your Medicine Chest; follow the instructions, and you will save money and save your horse.

In Bottles: 3/- & 4/- Each

(AVERAGE COST PER DOSE: 8d.)

Ask for it at your Produce Merchants,
Chemists and Saddlers, or—

E. J. WALSH BROS.

SEED GRAIN & PRODUCE MERCHANTS

331 Latrobe St., MELBOURNE FJ 1455

- 28 James T. Martin and T. C. Trewin, LAVEREEN SILVER CHIEF (Vol. 15), bay, foaled 16/10/48, bred by exhibitors, s Kardella Silver Chief (Vol. 15), d Sunnyfield Baroness (11336).
- 29 J. H. Meyer and Sons, PARLIWIDGEE SENSATION (Vol. 15), bay, grey hairs, foaled 23/9/48, bred by exhibitors, s Box Valley Flash Prince (3797), d Parliwidgee Poppy (10281).
- 30 V. L. Watson, HOMEVALE FORT (Vol. 15), black, foaled 11/10/48, bred by J. O. Hanson, s Homebush Fort (3492), d Lochinver Carmenita 2nd (8739).
- 47 Albert R. Trask, NORALUNGA PETER (Prog., Vol. 15), bay, foaled 8/11/49, bred by exhibitor, s Noralunga Remembrance (3917), d Noralunga Lady Dulcie (11158).
- 48 R. G. Tucker, GUM PARK PRINCE ROY (Prog., Vol. 15), bay, foaled 9/9/49, bred by exhibitor, s Box Valley Flash Prince (3797), d Gum Park Lorna (10919).
- 49 V. L. Watson, BELAR PARK TOP LINE (Prog., Vol. 15), bay, foaled 18/8/49, bred by exhibitor, s Farleton Stream Line (Vol. 15), d Belar Park Full Bloom (10592).

CLASS.

7. *COLT, 2 YEARS OLD, which competed as a one-year-old in the Clydesdale Produce Sweepstakes, 1949—Prize: £10, to be won twice by the same animal. Entry fee 5/-. Previous winner: J. H. Meyer and Sons, "Parliwidgee Sensation" (Vol. 15).

- 31 J. Davidson, VALETTA FLASH PRINCE (Vol. 15). (See also Class 6).
- 32 James T. Martin and T. C. Trewin, LAVEREEN SILVER CHIEF (Vol. 15). (See also Class 6).
- 33 J. H. Meyer and Sons, PARLIWIDGEE SENSATION (Vol. 15). (See also Class 6).

THE DR. S. S. CAMERON TROPHY.

A Trophy valued at £5/5/- (presented by Mrs. S. S. CAMERON) will be awarded annually for the BEST CLYDESDALE YEARLING COLT bred by the exhibitor.

8. COLT, 1 YEAR OLD.—Prizes: £5, £3, £1. Entry fee 14/-. Members 8/-.

- 34 W. C. Chandler, CARDROSS DUKE (Prog., Vol. 15), bay, white hairs, foaled 1/11/49, bred by exhibitor, s Hawksdale Echo (2903), d Sytonia Princess Margaret (10434).
- 35 W. C. Chandler, CARDROSS PRINCE (Prog., Vol. 15), bay, white hairs, foaled 29/9/49, bred by exhibitor, s Hawksdale Echo (2903), d Oakbank Bonny (Vol. 15).
- 36 Amos Dickens, FARLETON TARTANCREST (Prog., Vol. 15), bay, foaled 3/10/49, bred by exhibitor, s Silver Lining (imp.) [22764 C.S.B.] (3129), d Farleton Piccadilly (9256).
- 37 R. and J. Galloway, HILLEN MASTERKEY (Prog., Vol. 15), bay, foaled 12/11/49, bred by exhibitors, s Homebush Top Note (3871), d Hillend Monodene (Vol. 15).
- 38 R. and J. Galloway, HILLEN MONOPOLIST (Prog., Vol. 15), roan, foaled 2/10/49, bred by exhibitors, s Homebush Top Note (3871), d Lauredene (imp.) [62812 C.S.B.] (7276).
- 39 R. L. Henderson, CALANDAR DONALD (Prog., Vol. 15), bay, foaled 18/11/49, bred by exhibitor, s Box Valley Prince Victory (3799), d Rosemont Dawn (11255).
- 40 R. L. Henderson, CALANDAR LEADER (Prog., Vol. 15), bay, foaled 10/12/49, bred by exhibitor, s Box Valley Prince Victory (3799), d Calandar Lady Favourite (Vol. 15).
- 41 Keith McFarlane, DUNRAVEN CAVALIER (Prog., Vol. 15), bay, white hairs, foaled 6/8/49, bred by exhibitor, s Hawksdale Echo (2903), d Valetta Shella (11377).
- 42 James T. Martin and T. C. Trewin, LAVEREEN FLASH MARK (Prog., Vol. 15), bay, foaled 2/10/49, bred by exhibitors, s Pyingerra Aristocrat (3930), d Sunnyfield Baroness (11336).
- 43 James T. Martin and T. C. Trewin, LAVEREEN PILOT (Prog., Vol. 15), black, foaled 6/10/49, bred by exhibitors, s Pyingerra Aristocrat (3930), d Gvie Donna (11185).
- 44 E. Smith, HEATHERMOUNT CRESCENT (Prog., Vol. 15), bay, foaled 22/10/49, bred by exhibitor, s Pine Vale Slade (Vol. 15), d Calandar Rosebud (Vol. 15).
- 45 L. W. J. Tainton, ENTABENE DUKE (Prog., Vol. 15), brown, white hairs, foaled 17/1/50, bred by exhibitor, s Fairview Respectable (3628), d Plastow Princess (Vol. 15).
- 46 Albert R. Trask, NORALUNGA JAMES (Prog., Vol. 15), bay, foaled 5/12/49, bred by exhibitor, s Noralunga Remembrance (3917), d Hafush Nancy (Vol. 15).

CLASS.

9. *†CLYDESDALE PRODUCE SWEEPSTAKES, 1950.—Colt, 1-year-old, the produce of one of the undermentioned sires.† Prizes: £16, £12, £8, £6, £4, £2, which amounts include the entry fee sweepstakes. (See foot of Section). Entry fee and Sweepstakes, £2/5/-.

†Entries of Colts for this stake must be made on the day of general entry, stating name, colour, when foaled, and name of sire and dam. Sweepstakes, £2 each, to be added to prizes in the Class, and to be divided thus:—Best Colt, one-third; second best, one-fourth; third best, one-sixth; fourth best, one-eighth; fifth best, one-twelfth; sixth best, one-twenty-fourth.

A prize of £10 will be given to the best Colt in this Stake, such prize to be competed for annually (up to three years) till won twice by the same animal, when it will become the property of the exhibitor.

A prize of £5 will be presented to the nominator of the sire of the first prize Colt in this stake.

†The one-year-old Colts competing in Class 9 must be the progeny of one of the following sires:—

- BOX VALLEY FLASH PRINCE (3797).
 HAWKSDALE ECHO (2903).
 HOMEBUSH TOP NOTE (3871).
 PINE VALE SLADE (Vol. 15).
 PYINGERRA ARISTOCRAT (3930).
 SILVER LINING (imp.) [22764 C.S.B.] (3129).
- 50 W. C. Chandler, CARDROSS DUKE (Prog., Vol. 15). (See also Class 8).
- 51 W. C. Chandler, CARDROSS PRINCE (Prog., Vol. 15). (See also Class 8).
- 52 Amos Dickens, FARLETON TARTANCREST (Prog., Vol. 15). (See also Class 8).
- 53 R. and J. Galloway, HILLEN MASTERKEY (Prog., Vol. 15). (See also Class 8).
- 54 Keith McFarlane, DUNRAVEN CAVALIER (Prog., Vol. 15). (See also Class 8).
- 55 James T. Martin and T. C. Trewin, LAVEREEN FLASH MARK (Prog., Vol. 15). (See also Class 8).
- 56 James T. Martin and T. C. Trewin, LAVEREEN PILOT (Prog., Vol. 15). (See also Class 8).
- 57 E. Smith, HEATHERMOUNT CRESCENT (Prog., Vol. 15). (See also Class 8).
- 58 R. G. Tucker, GUM PARK PRINCE ROY (Prog., Vol. 15). (See also Class 8).

10. BROOD MARE OVER 3 YEARS OLD (foaled or in foal).—Prizes: £12, £4, £2. Entry fee £1/10/-. Members 16/-.

- 59 A. R. Arnold, FARLETON VANITY (10843), bay, grey hairs, foaled 12/9/42, bred by Amos Dickens, s Silver Lining (imp.) [22764 C.S.B.] (3129), d Farleton Piccadilly (9256).
- 60 W. C. Chandler, SANDY LANE DIAMOND (Vol. 15), black, foaled 5/9/42, bred by L. R. Austin, s Kenura (imp.) [22553 C.S.B.] (2946), d Border Princess Mary (9749).



power

The movement of people from place to place, of their crops and merchandise, of their very

food — all depends on "bare, sheer, penetrating power" . . . the basic power of railways.

And knowing—none better—all power to be a trust, the Victorian Railways have converted and schooled it to public service; the service that builds community wealth, the service that gives Spirit of Progress and roomette comfort to travellers, the service that strains every ounce of its power to clear bumper harvests, the service that is spending £80 millions to renew itself within the next decade—in a word, what has now become known as . . .

RAILWAY PLANNED SERVICE

- 61 J. Davison, LAIGHSIDE BONITA (Vol. 15), bay, foaled 21/8/44, bred by R. Goldsworthy, s Alverton Favourite (3570), d Raeburn Viola (imp.) [60260 C.S.B.] (4610).
- 62 Amos Dickins, GLENWOOD DAISY (10903), bay, foaled 4/11/38, bred by E. F. Lumby, s Farleton Regal Tide (2861), d Glenwood Mayflower (6961).
- 63 R. and J. Galloway, HILLEND RENA (Vol. 15), bay, foaled 16/10/46, bred by exhibitors, s Homebush Top Note (3871), d Melba Superb (5717).
- 64 Keith McFarlane, WINFIELD VIOLA (11431), bay, foaled 15/9/40, bred by R. G. Ervin, s Hazeldene Reid (imp.) [22378 C.S.B.] (1927), d Craigie Violet (imp.) [61779 C.S.B.] (6572).
- 65 James T. Martin and T. C. Trewin, SUNNYFIELD BARONESS (11336), bay, foaled 20/10/42, bred by Pietsch Bros., s Box Valley Flash Prince (3797), d Sunnyfield Pride (Appx. B.).
- 66 J. H. Meyer and Sons, PARLIWIDGEE ELVA (10275), bay, grey hairs, foaled 23/8/39, bred by exhibitors, s Masterdene (imp.) [23044 C.S.B.] (3005), d Parliwidgee Cora (7676).
- 67 J. H. Meyer and Sons, PARLIWIDGEE FLOWER GIRL (Vol. 15), bay, foaled 26/9/46, bred by exhibitors, s Fairview Remarkable (2432), d Parliwidgee Elva (10275).
- 68 A. S. Mill, PENRYN GIRLIE (Vol. 15), bay, foaled 3/11/44, bred by S. Greenstade, s Alverton Favourite (3570), d Brunstane-Show Girl (imp.) [61757 C.S.B.] (6424).
- 69 Albert R. Trask, ROSELYN MAVIS (Vol. 15), bay roan, foaled 19/10/43, bred by R. V. Quick, s Wunnamurra Flash Baron (1177), d Vine Grove Lorna (8154).

CLASS.

11. DRY MARE, OVER 3 YEARS OLD.—
Prizes: £8, £3, £1. Entry fee £1, Members 12/-.

(Note.—A mare entered in the "Brood" Class can be transferred to the "Dry" Class if subsequent to entry she proves to be not in foal, or vice versa.)

- 70 E. and V. Coats, ALLERTON SHADOW (Vol. 15), bay, foaled 12/10/36, bred by S. Coats and Sons, s Reflector (imp. from N.Z.) (2555 N.Z.C.S.B.), d Allerton Bold Jess (3594).
- 71 Amos Dickins, FARLETON VIOLA (Vol. 15), bay roan, foaled 25/10/45, bred by exhibitor, s Silver Lining (imp.) [22764 C.S.B.] (3129), d Glenwood Daisy (10903).
- 72 T. R. Marriott and Sons, HERBERT VALE BLOSSOM (Vol. 15), bay roan, foaled 10/10/45, bred by F. Wright, s All's Well (imp.) [21830 C.S.B.] (2328), d Sunnylands Gloria (Vol. 15).
- 73 James T. Martin and T. C. Trewin, LAVEREEN PRINCESS (Vol. 15), bay, foaled 30/10/46, bred by exhibitors, s Pyingerra Aristocrat (3930), d Naranghi Jewel (8823).
- 74 James T. Martin and T. C. Trewin, WERNDEW LADY ROSE (Vol. 15), bay, grey hairs, foaled 27/10/41, bred by Perkins Bros., s Fairview Remarkable (2432), d WerndeW Roselight (9054).
- 75 J. H. Meyer and Sons, PARLIWIDGEE UNA (Vol. 15), bay, foaled 15/10/46, bred by exhibitor, s Fairview Remarkable (2432), d Hazeldene Undine (imp.) [61770 C.S.B.] (7035).
- 76 L. W. J. Tainton, PLASTOW PRINCESS (Vol. 15), bay, foaled 12/11/37, bred by W. Flaherty, s Wunnamurra Flashstroke (1643), d Maud 2nd (486).
- 12. FILLY, 3 YEARS OLD.—Prizes: £8, £4, £2.**
Entry fee £1, Members 12/-.
- 77 W. Baker and Son, LYNDBURST GWENDOLINE (Vol. 15), brown, foaled —/12/47, bred by A. R. Arnold, s Pyingerra Aristocrat (3930), d Roseneath Duchess (Vol. 15).

- 78 J. Davison, STRATHVIEW LUCY (Vol. 15), bay roan, foaled 13/10/47, bred by M. McKinnon and Sons, s Box Valley Prince Victory (3799), d Strathview Venus (Vol. 15).
- 79 Amos Dickins, FARLETON PYRENE (Vol. 15), bay, foaled 25/10/47, bred by exhibitor, s Farleton Drumsley (Vol. 15), d Farleton Syrene (9930).
- 80 Amos Dickins, FARLETON RUTHA (Vol. 15), bay, foaled 28/11/47, bred by exhibitor, s Silver Lining (imp.) [22764 C.S.B.] (3129), d Farleton Ruby (9929).
- 81 E. Hehr, PINE PARK BERTHA (Vol. 15), black, foaled 4/10/47, bred by exhibitor, s Pine Park Silver Standard (3712), d Pine Park Beauty (10302).
- 82 J. H. Meyer and Sons, PARLIWIDGEE COUNTESS (Vol. 15), bay, foaled 8/9/47, bred by exhibitor, s Box Valley Flash Prince (3797), d Parliwidgee Poppy (10281).
- 83 Mrs. W. Pate, HOMEBUSH HAZEL (Vol. 15), bay, foaled 8/11/47, bred by J. H. Glenn, s Homebush Fort (3492), d D's. Haining Glen (imp.) [61786 C.S.B.] (6599).
- 84 Mrs. W. Pate, HOMEBUSH LIBERTY (Vol. 15), bay, foaled 11/11/47, bred by J. H. Glenn, s Homebush Fort (3492), d Kardella Flora (7168).
- 85 R. G. Tucker, GUM PARK MABEL (Vol. 15), roan, foaled 19/10/47, bred by exhibitor, s Box Valley Flash Prince (3797), d Gum Park Countess (9994).

CLASS.

13. *MARE, 3 YEARS OLD OR OVER, bred in Australia or New Zealand (Special).—
Prizes: £8, £3, £1. Entry fee £1, Members 12/-.

- 86 A. R. Arnold, FARLETON VANITY (10843). (See also Class 10).
- 87 Amos Dickins, FARLETON RUTHA (Vol. 15). (See also Class 12).
- 88 Amos Dickins, FARLETON VIOLA (Vol. 15). (See also Class 11).
- 89 Amos Dickins, GLENWOOD DAISY (10903). (See also Class 10).
- 90 T. R. Marriott and Sons, HERBERT VALE BLOSSOM (Vol. 15). (See also Class 11).
- 91 James T. Martin and T. C. Trewin, WERNDEW LADY ROSE (Vol. 15). (See also Class 11).
- 92 J. H. Meyer and Sons, PARLIWIDGEE ELVA (10275). (See also Class 10).
- 93 J. H. Meyer and Sons, PARLIWIDGEE UNA (Vol. 15). (See also Class 11).
- 94 A. S. Mill, PENRYN GIRLIE (Vol. 15). (See also Class 10).

14. *FILLY, 3 YEARS OLD, which competed as a 1-year-old in the Clydesdale Produce Sweepstakes, 1948, and as a 2-year-old in the Clydesdale Produce Sweepstakes, 1949.
Prize: £10, to be won twice by the same animal. Previous winner: 1948, J. H. Meyer and Sons' "Parliwidgee Countess" (Vol. 15); 1949, Amos Dickins' "Farleton Rutha" (Vol. 15). Entry fee 5/-.

- 95 Amos Dickins, FARLETON RUTHA (Vol. 15). (See also Class 12).

15. FILLY, 2 YEARS OLD.—Prizes: £8, £3, £1.
Entry fee £1, Members 12/-.

- 96 A. R. Arnold, LYNDBURST VELMA (Vol. 15), bay, foaled —/10/48, bred by exhibitor, s Farleton Drumsley (Vol. 15), d Farleton Vanity (10843).
- 97 W. Baker and Son, GLEN ARTHUR LADY (Vol. 15), blue roan, foaled 3/12/48, bred by exhibitors, s Fairview Respectable (3628), d Roseviers Enid (Vol. 15).

MANY SERVICES ARE FREE

with your **ES&A** cheque account



Safe keeping of valuable papers, such as your Life Assurance Policy, Will, Fire Insurance Policy, War Savings Certificates, is just one. The E.S. & A. Bank will also gladly look after your Commonwealth Bonds and collect and credit interest to your account. It is easy to become an E.S. & A. customer. Call on the manager of your nearest Branch and discuss the matter with him. You are assured of a friendly welcome and the Branch Manager will tell you about the other free services.

SPECIAL NOTICE

For the convenience of Show Patrons, the Bank provides a complete Banking Service at its Agency in the D. & W. CHANDLER Pavilion, Stand No. 83, Degraes Street.

The English, Scottish and Australian Bank Ltd.

(Incorporated in England)

Chief Administrative Office for Australia: 287 COLLINS STREET, MELBOURNE



"A Bank where Service is a Tradition"

- 98 E. and V. Coats, ALLERTON LINDENLEA (Vol. 15), roan, foaled 20/12/48, bred by exhibitors, s Allanlea (imp.) [22392 C.S.B.], d Allerton Shadow (Vol. 15).
- 99 J. Davison, HOMEBUSH PRUDENCE (Vol. 15), bay, foaled 6/10/48, bred by J. H. Glenn, s Homebush Fort (3492), d Homebush Pamela (10032).
- 100 Amos Dickins, FARLETON LULU BELL (Vol. 15), bay, foaled 23/10/48, bred by exhibitor, s Silver Lining (imp.) [22764 C.S.B.] (3129), d Farleton Bellmarie (6838).
- 101 Amos Dickins, FARLETON TEA ROSE (Vol. 15), bay, foaled 21/9/48, bred by exhibitor, s Silver Lining (imp.) [22764 C.S.B.] (3129), d Farleton Piccadilly (9256).
- 102 R. and J. Galloway, HILLEND LADY MELBA (Vol. 15), black, foaled 30/10/48, bred by exhibitor, s Homebush Top Note (3871), d Melba Superb (5717).
- 103 R. L. Henderson, CALANDAR LADY LUCINDA (Vol. 15), bay, foaled 16/9/48, bred by exhibitor, s Box Valley Flash Prince (3797), d Calandar Lady Stevanna (Appx. B.).
- 104 R. L. Henderson, CALANDAR LOLA (Vol. 15), bay, foaled 20/11/48, bred by exhibitor, s Box Valley Prince Victory (3799), d Calandar Lassie (Vol. 15).
- 105 C. W. Hooper and Son, FREGALS FAVOURITE (Vol. 15), bay, foaled 13/9/48, bred by exhibitors, s Pyingerra Aristocrat (3930), d Fregals Concord (9938).
- 106 Keith McFarlane, DUNRAVEN DAWN (Vol. 15), bay, foaled 7/8/48, bred by exhibitor, s Hawksdale Echo (2903), d Valetta Sheila (11377).
- 107 James T. Martin and T. C. Trewin, LAVEREEN LADY GIFT (Vol. 15), black, foaled 16/10/48, bred by exhibitors, s Pyingerra Aristocrat (3930), d Naranghi Jewel (8823).
- 108 J. H. Meyer and Sons, PARLIWIDGEE DORA (Vol. 15), black, grey hairs, foaled 18/8/48, bred by exhibitors, s Masterdene (imp.) [23044 C.S.B.] (3005), d Doradene (imp.) [62811 C.S.B.] (6683).
- 109 Mrs. W. Pate, ALLOWA MARGO (Vol. 15), bay, foaled 14/10/48, bred by L. R. Arnold, s Box Valley Flash Prince (3797), d Lyndhurst Dianne (Vol. 15).
- 110 Albert R. Trask, GALA HILLS FLORENCE (Vol. 15), brown, foaled 18/10/48, bred by R. Fisher, s Noralunga Remembrance (3917), d Roselyn Rosena (Vol. 15).
- 111 Albert R. Trask, NORALUNGA ELAINE (Vol. 15), chestnut, foaled 15/11/48, bred by exhibitor, s Noralunga Remembrance (3917), d Noralunga Connie (Vol. 15).
- 112 V. L. Watson, BELAR PARK FLASH PRINCESS (Vol. 15), foaled 13/11/48, bred by exhibitor, s Box Valley Prince Victory (3799), d Pyingerra Bloom (8890).

CLASS.

16. ***FILLY, 2 YEARS OLD**, which competed as a 1-year-old in the Clydesdale Produce Stakes, 1949. Prize: £10, to be won twice by the same animal. Entry fee 5/-. Previous winner: J. H. Meyer and Sons' "Parliwidgee Marina" (Prog., Vol. 15).
- 113 A. R. Arnold, LYNDHURST VELMA (Vol. 15). (See also Class 15).
- 114 Amos Dickins, FARLETON LULU BELL (Vol. 15). (See also Class 15).
- 115 Amos Dickins, FARLETON TEA ROSE (Vol. 15). (See also Class 15).
- 116 C. W. Hooper and Sons, FREGALS FAVOURITE (Vol. 15). (See also Class 15).
- 117 James T. Martin and T. C. Trewin, LAVEREEN LADY GIFT (Vol. 15). (See also Class 15).
17. **FILLY, 1 YEAR OLD**.—Prizes: £5, £3, £1. Entry fee 14/-. Members 8/-.
- 118 W. Baker and Son, GLEN ARTHUR HELEN (Prog., Vol. 15), bay, foaled 24/10/49, bred by exhibitors, s Fairview Respectable (3628), d Ryhope Helen (Vol. 15).

Harrison

San

Miguel

PTY. LTD.

Handle all Requirements of the Bottling Trade

BREWERS

AERATED WATER

MANUFACTURERS

WINE AND SPIRIT MERCHANTS

MANUFACTURING

CONFECTIONERS

PASTRYCOOKS • BAKERS

CAFE AND REFRESHMENT ROOMS

SEND US YOUR ENQUIRIES OR CALL IN
WHEN IN MELBOURNE FOR THE SHOW.



Note Address:

96-102 Franklin Street
Melbourne

'Phone: FJ 3626 (3 lines)

THE
YORKSHIRE
INSURANCE COMPANY
LTD.

(INCORPORATED IN ENGLAND)
(Established over 100 Years)

Recognized throughout the
World as the LEADING LIVE
STOCK INSURANCE
COMPANY

Other Departments include:

FIRE, MARINE, HAILSTORM,
CROPS, PERSONAL ACCIDENT,
WORKERS' COMPENSATION,
MOTOR CAR, BURGLARY, ETC.

If no Agents in your District, write for
Particulars.

Agents Required where not Represented.

Victorian Branch:

"YORKSHIRE HOUSE"
26 QUEEN STREET,
MELBOURNE, C.1.

Telephone: MU 7821 (five lines)

N. T. McDONELL, Manager for Australia.

- 119 W. Baker and Son, GLEN ARTHUR PRINCESS (Prog., Vol. 15), bay, foaled 1/11/49, bred by exhibitors, s Fairview Respectable (3628), d Hazeldene Rhona (imp.) [60936 C.S.B.] (7034).
- 120 W. Baker and Son, GLEN ARTHUR RONA (Prog., Vol. 15), blue roan, foaled 22/11/49, bred by exhibitors, s Fairview Respectable (3628), d Roseviers Enid (Vol. 15).
- 121 J. Davison, CARNLEA BONITA (Prog., Vol. 15), bay, foaled 30/9/49, bred by exhibitor, s Wunnamurra Flash Baron (1177), d Laighside Bonita (Vol. 15).
- 122 James T. Martin and T. C. Trewin, LAVEREEN RUETHA (Prog., Vol. 15), blue roan, foaled 25/10/49, bred by exhibitors, s Pyingerra Aristocrat (3930), d Naranghi Jewel (8823).
- 123 Mrs. W. Pate, DONSIDE FLORA (Prog., Vol. 15), roan, foaled 16/9/49, bred by exhibitor, s D's Allan (imp.) [22817 C.S.B.] (2807), d Homebush Florence (Vol. 15).
- 124 Albert R. Trask, NORALUNGA FAIRY (Prog., Vol. 15), bay, foaled 25/11/49, bred by exhibitor, s Noralunga Remembrance (3917), d Roselyn Mavis (Vol. 15).
- 125 R. G. Tucker, GUM PARK UNA (Prog., Vol. 15), bay, foaled 14/10/49, bred by exhibitor, s Box Valley Flash Prince (3797), d Gum Park Countess (9994).

CLASS.

18. *†CLYDESDALE PRODUCE SWEEP-STAKES, 1950 — Filly, 1-year-old, the produce of one of the undermentioned sires.†—Prizes: £9/6/8, £7, £4/13/4, £3/10/-, £2/6/8, and £1/3/4, which amounts include the entry fee sweepstakes. (See foot of Section). Entry fee and Sweepstakes, £2/5/-.

†Entries of Fillies for this stake must be made on the day of general entry, stating name, colour, when foaled, and name of sire and dam. Sweepstakes, £2 each, to be added to prizes in the Class, and to be divided thus:— Best Filly, one-third; second best, one-fourth; third best, one-sixth; fourth best, one-eighth; fifth best, one-twelfth; sixth best, one-twenty-fourth.

A prize of £10 will be given to the best Filly in this stake, such prize to be competed for annually (up to three years) till won twice by the same animal, when it will become the property of the exhibitor.

A prize of £5 will be presented to the nominator of the sire of the first prize Filly in this stake.

†The one-year-old Fillies competing in Class 18 must be the progeny of one of the following sires:—

BOX VALLEY FLASH PRINCE (3797).
D'S ALLAN (imp.) [22817 C.S.B.] (2807).
PYINGERRA ARISTOCRAT (3930).
WUNNAMURRA FLASH BARON (1177).

- 126 J. Davison, CARNLEA BONITA (Prog., Vol. 15). (See also Class 17).
- 127 James T. Martin and T. C. Trewin, LAVEREEN RUETHA (Prog., Vol. 15). (See also Class 17).
- 128 Mrs. W. Pate, DONSIDE FLORA (Prog., Vol. 15). (See also Class 17).
- 129 R. G. Tucker, GUM PARK UNA (Prog., Vol. 15). (See also Class 17).

Competition in the five classes following is limited to animals entered in the ordinary classes.

CLASS.

19. *GROUP PRIZE (Special).—Three Clydesdales (any age), bred by exhibitor. Group to consist of one male and two females, or, alternatively, three females.—Prizes: £8, £4, £2. Entry fee £1, Members 12/-.

130 Amos Dickins.
131 James T. Martin and T. C. Trewin.
132 J. H. Meyer and Sons.

20. *GROUP PRIZE (Special).—Three yearlings by the same sire, but not necessarily belonging to the same owner.—Prizes: £8, £4, £2. Entry fee £1, Members 12/-.

133 W. Baker and Son, THREE YEARLINGS by Fairview Respectable (3628).
134 James T. Martin and T. C. Trewin, THREE YEARLINGS by Pyngerra Aristocrat (3930).
135 Albert R. Trask, THREE YEARLINGS by Noralunga Remembrance (3917).

COMMONWEALTH (OPEN) CLYDESDALE DISTRICT GROUP COMPETITION.

21. *Special Prizes totalling £55, of which £25 is donated by the COMMONWEALTH CLYDESDALE HORSE SOCIETY (VICTORIAN BRANCH).—BEST GROUP OF SIX CLYDESDALES exhibited under the following conditions:—

1. Each group to comprise:—One Stallion, 3 years old or over; Two Mares, 4 years old or over; and Three Fillies, 3 years old or under; all of which must be entered in the ordinary classes.

2. Animals competing in any group must be owned by residents of the district, which, for the purposes of this competition is defined as the territory within a 30-mile radius of the office of the Agricultural Society making the entry. No restrictions are made as to where the stock was bred.

3. Entries will only be received from Agricultural Societies. The competition is not confined to Victoria.

4. The groups will be judged by the Judge of the Clydesdale Females.

Prizes: £35, £15, £5. Entry fee, 10/-. Sashes will be presented to the exhibitors of the prize-winning groups, and such sashes must be worn by the leading horses of the groups when on parade.

136 Benalla Agricultural and Pastoral Society.
137 Corowa P. A. and H. Society.
138 Donald Pastoral and Agricultural Society.
139 Geelong A. and P. Society.

COMMONWEALTH (LIMIT) CLYDESDALE DISTRICT GROUP COMPETITION.

22. *Special Prizes totalling £38, of which £5 is donated by the COMMONWEALTH CLYDESDALE HORSE SOCIETY (VICTORIAN BRANCH).—BEST GROUP OF FIVE CLYDESDALES exhibited under the following conditions:—

1. Each group to comprise one male (any age) and four females, or, alternatively, five females. No group to contain more than two females of the same age. All must be entered in the ordinary classes.

2. Animals competing in any group must be bred and owned by residents of the district, which, for the purpose of this competition, is defined as the territory within a 30-mile radius of the office of the Agricultural Society making the entry.

3. Entries will only be received from Agricultural Societies. The competition is not confined to Victoria.

4. The groups will be judged by the Judge of the Clydesdale Females.

Prizes: £24, £10, £4. Entry fee, 5/-. Sashes will be presented to the exhibitors of the prize-winning groups, and such sashes must be worn by the leading horses of the groups when on parade.

140 Benalla Agricultural and Pastoral Society.

141 Corowa P. A. and H. Society.

CLASS.

23. *BEST AUSTRALIAN - BRED CLYDESDALE STALLION, 3 years old and over, exhibited by and the property of the breeder. Special Prize, £15/15/- (presented by the Government of Victoria). Entry fee 5/-.

The winning animal shall stand for public service in some part of Victoria during current season, and shall be available to the public to the extent of twenty mares at least, at a fee of not more than five guineas per mare.

The prize money will be withheld pending production by the owner of a statutory declaration that the stallion has served the stipulated twenty mares during the current season at a fee of not more than £5/5/- per mare.

142 Keith McFarlane, DUNRAVEN HOROS (Vol. 15). (See also Class 4).

THE W. M. BLACK CLYDESDALE CHALLENGE CUP.

(Valued at 100 Guineas.)

Presented by late W. M. Black, Esq.

This Cup is offered through the Commonwealth Clydesdale Horse Society for competition annually at the Melbourne Royal Show, and will be awarded to the best Clydesdale male, two years old or over.

The Cup may not be won twice by the same animal.

The names of the owner and the winning animal each year will be engraved on the Cup, and the owner will have the right to hold the Cup until just prior to the next Show.

The Cup will become the absolute property of any exhibitor who wins it on four occasions with horses owned by himself.

Winners:—1925: N. Ramsay "Kerrston" (imp.) [20597 C.S.B.]. 1926: W. M. Black—"Flashdale"

(imp.) [20576 C.S.B.] (192 C.C.S.B.). 1927: D. L. Bodey—"Scotland's Dignity" (imp.) [21008 C.S.B.] (918 C.C.S.B.). 1928: A. Gillis—"Rising Morn" (imp.) [20639 C.S.B.]. 1929: G. L. Byrne—"Scottish Banker" (imp.) [20647 C.S.B.] (921 C.C.S.B.). 1930: Corrie S. Rodda—"Overslade" (imp.) [21363 C.S.B.] (891 C.C.S.B.). 1931: W. G. Wilkinson and R. E. Young—"Widgiewa Norseman" (791 C.C.S.B.). 1932: Amos Dickins—"Crystal Tide" (imp.) [21323 C.S.B.]. 1933: Corrie S. Rodda—"Liston Duke" (imp.) [21773 C.S.B.] (1276 C.C.S.B.). 1934: David Adams—"Dunlop's Renown" (imp.) [22124 C.S.B.]. 1935: W. G. Wilkinson—"Royal Gift" (imp.) [21914 C.S.B.] (2171 C.C.S.B.). 1936: G. Oxley—"Lord Allenby" (imp.) [21776 C.S.B.] (2016 C.C.S.B.). 1937: J. H. Glenn—"Woodbank Speciality" (imp.) [23016 C.S.B.] (3239 C.C.S.B.). 1938: C. Hewitt and Sons—"Hazeldene Benedictine" (imp.) [22806 C.S.B.] (2906 C.C.S.B.). 1939: E. B. Bott, "Helensvale Baritone" (3341 C.C.S.B.). 1946: Amos Dickins—"Farleton Drumsley" (Vol. 15 C.C.S.B.). 1947: J. Davison—"Homevale Special" (3873 C.C.S.B.). 1948: I. P. Cotter—"Roseneath Leader" (3936 C.C.S.B.). 1949: James T. Martin and T. C. Trewin—"Pyngerra Aristocrat" (3930).

Silver Medals, donated by the CLYDESDALE HORSE SOCIETY OF GREAT BRITAIN AND IRELAND, will be awarded to the winners of the Champion Prizes for Males and Females.

Don't Let YOUR HORSE
COUGH!

ITS DANGEROUS!

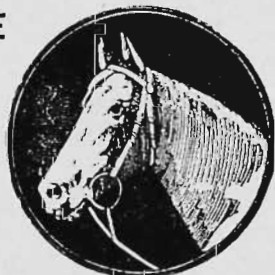

**GRIFFITH'S
UNIVERSAL COUGH MIXTURE**

— FOR HORSES AND CATTLE —

(Registered under Victorian Stock Medicines
Act of 1937)

APPROVED REMEDY FOR . . .

- COUGHS
- COLDS
- STRANGLES

**ALSO GRIFFITH'S UNIVERSAL
HOOF DRESSING**

Used by all Leading Training Establishments

PRICE: 3/- per tin

Obtainable at all Leading Produce Merchants,
Chemists & Saddlers, or Direct:

E. J. WALSH BROS.

SEED GRAIN & PRODUCE MERCHANTS
331 Latrobe St., MELBOURNE FJ 1455

CHAMPION PRIZES.

CLYDESDALE STALLION (2 years old or over) — Government Certificate and Society's Sash.

RESERVE CHAMPION CLYDESDALE STALLION—Society's Sash.

CLYDESDALE MARE OR FILLY (2 years old or over) — Government Certificate and Society's Sash.

RESERVE CHAMPION CLYDESDALE MARE OR FILLY—Society's Sash.

CLYDESDALE GRAND CHAMPIONSHIP.

A Trophy, presented by GENERAL MOTORS-HOLDENS LTD., will be awarded to the exhibitor of the Best Clydesdale Male or Female, 2 years old or over. The names of the owner and the winning animal each year will be engraved on the trophy. The trophy will become the absolute property of any exhibitor who wins it three times. Winners 1949: James T. Martin and T. C. Trewin—Werndeu Lady Rose (Vol. 15).

A Trophy, valued at £5/5/-, will be annually presented by J. F. BEDWELL, Esq., to commemorate the above award, and A. E. DAHLENBURG, Esq., will annually present a Grand Championship Sash.

CLYDESDALE PRODUCE SWEEPSTAKES FOR COLTS, 1951.

A Clydesdale Produce Sweepstakes, of £5 each, to be subscribed by the nominators of sires to be afterwards named, will be awarded to the best Colts, 1-year-old, the produce of such sires to be shown at the Society's Exhibition in 1951. The best Colt to receive one-third; second best, one-fourth; third best, one-sixth; fourth best, one-eighth; fifth best, one-twelfth; sixth best, one-twenty-fourth of the amount received. The stakes to be awarded by judges elected by the Society. Entries for Sires to be made at the Society's office on or before 30th April, 1951, at 12 o'clock noon. The nomination fee, of £5, must be paid on or before the closing date for general entries. Sires standing for service in Victoria must be registered under the Horse Breeding Act, 1928, and sires of colts bred outside Victoria must have certificates of soundness as issued in their respective States. All sires must also be registered as Clydesdales in a recognised Stud Book.

A prize of £5 will be presented to the nominator of the sire of the first prize Colt, 1-year-old, in this sweepstakes.

Entries of Colts for sweepstakes to be made on date of general entry of Show, 1951, with name, colour, when foaled, and name of sire and dam. Entry fee sweepstakes, £2 each, to be divided on the same basis as the Produce Sweepstakes.

A prize of £10 will be given to the best Colt, 1-year-old, such prize to be competed for annually (up to three years), till won twice by the same animal, when it will become the property of the Exhibitor.

CLYDESDALE PRODUCE SWEEPSTAKES FOR FILLIES, 1951.

A Clydesdale Produce Sweepstakes of £5 each, to be subscribed by the nominators of sires to be afterwards named, will be awarded to the best Fillies, 1-year-old, the produce of such sires under the same conditions as those applying for Colts.

Section 2—Suffolk Punches

Entries in this Section are limited to animals which are imported or whose pedigrees show them to be descended from imported animals on both sides.

Stallions and Mares over two years of age must, after examination by a Government Veterinary Officer, have their Entry Tickets stamped "Pass to Ring" before entering the judging ring.

Examinations commence on Wednesday, 20th September, at 10 a.m.

All prize-winning horses must be paraded. (See Regulation at head of Horse Section.)

CLASS

24. **STALLION** (any age).—Prizes: £5, £3, Card. Entry fee 16/-. Members 10/-.

No Entry.

25. **MARE** (any age).—Prizes: £5, £3, Card. Entry fee 16/-. Members 10/-.

No Entry.

CHAMPION PRIZES.

SUFFOLK PUNCH STALLION (2 years old or over) — Government Certificate and Society's Sash.

RESERVE CHAMPION SUFFOLK PUNCH STALLION—Society's Sash.

SUFFOLK PUNCH MARE OR FILLY (2 years old or over)—Government Certificate and Society's Sash.

RESERVE CHAMPION SUFFOLK PUNCH MARE OR FILLY—Society's Sash.

Section 3—Percherons

Entries for this Section are limited to animals which are imported or whose pedigrees show them to be descended from imported animals on both sides.

Stallions and Mares over two years of age must, after examination by a Government Veterinary Officer, have their Entry Tickets stamped "Pass to Ring" before entering the judging ring.

Examinations commence on Wednesday, 20th September, at 10 a.m.

All prize-winning horses must be paraded. (See Regulation at head of Horse Section.)

CLASS

26. **STALLION**, over 2 years old.—Prizes: £5, £3, Card. Entry fee 16/-. Members 10/-.

No Entry.

27. **COLT**, 2 years old or under.—Prizes: £3, £2, Card. Entry fee 10/-. Members 7/-.

No Entry.

KADLUNGA PERCHERONS

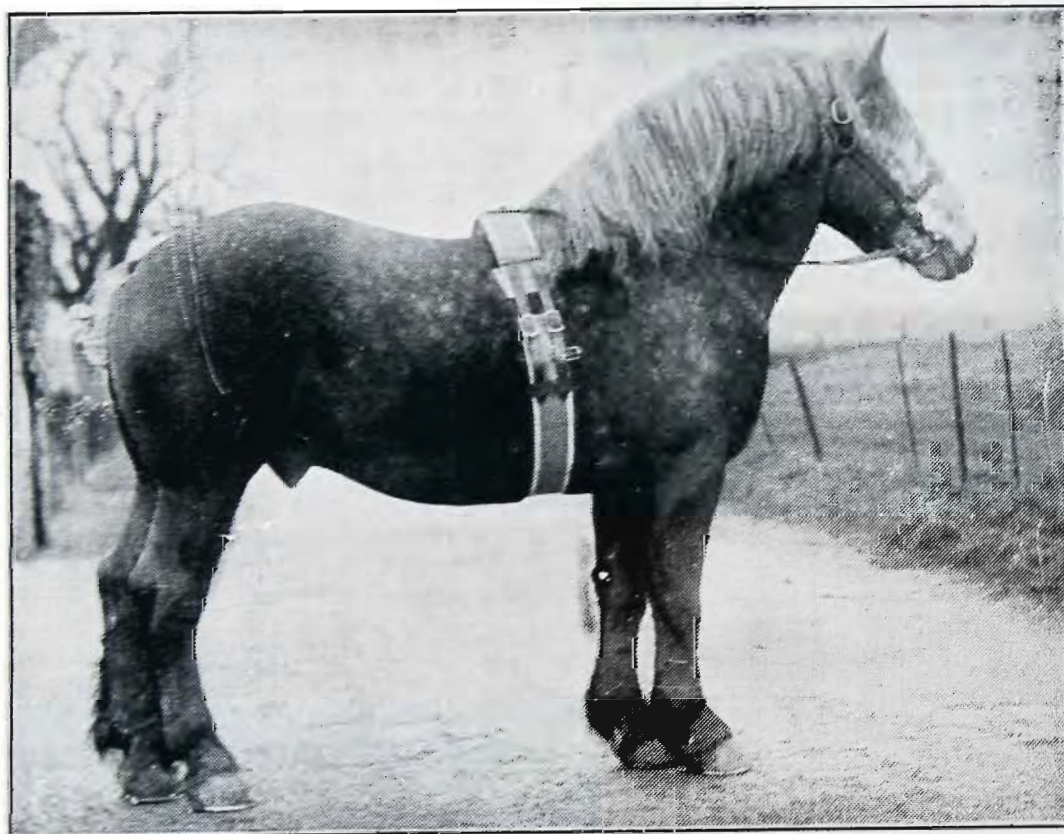

MAGISTER (Imp.)

FOUNDED IN 1913

upon importations direct from France.

QUALITY maintained ever since by the use as sires of

RHUM, three times Champion English Royal Show.

PARAGON, Champion Edmonton, Canada, and Five First Prizes.

Histon Grey Friar, Junior and Senior Champion, English Royal Show, also Adelaide, Melbourne and Sydney.
and now

M A G I S T E R

Champion English Royal 1938
Percherons are noted for their activity, strength and extraordinary intelligence and quietness.

PURE BRED COLTS

FOR SALE.

ALEX. J. MELROSE, Kadlunga, Mintaro, South Australia.

CLASS

28. MARE, any age.—Prizes: £5, £3, Card.
Entry fee 16/-, Members 10/-.

No Entry.

29. FILLY, 2 years old or under.—Prizes: £3,
£2, Card. Entry fee 10/-, Members 7/-.

No Entry.

CHAMPION PRIZES

PERCHERON STALLION (2 years old or over)
—Government Certificate and Society's
Sash.

RESERVE CHAMPION PERCHERON STAL-
LION—Society's Sash.

PERCHERON MARE OR FILLY (2 years old
or over)—Government Certificate and
Society's Sash.

RESERVE CHAMPION PERCHERON MARE
OR FILLY—Society's Sash.

Section 4— Farm and Lorry Horses

JUDGE:

M. C. DAHLENBURG, Esq.

STEWARD:

H. BARTRAM, Esq.

Judging in this section will commence on
Thursday, 21st September.

Horses entered in this Section (except Class
37) are not subject to veterinary inspection.

All prize-winning horses must be paraded.
(See Regulation at head of Horse Section.)

30. *FOUR-HORSE TEAM, MARES OR GELD-
INGS, OR MARES AND GELDINGS,
shown in lorry or wagon (any age) (Spe-
cial).—Prizes: £10, £3, £1. Entry fee 16/-,
Members 10/-.

143 Carlton and United Breweries Ltd.; FOSTER
and VIC, roans, CARLTON and VIKING, bays.

144 T. R. Marriott and Sons, PUNCH, PRINCE,
PRIDE and BONNIE, bays.

31. *PAIR OF MARES OR GELDINGS (or
Mare and Gelding), for lorry purposes,
shown in lorry (any age) (Special).—
Prizes: £6, £2, £1, of which £5/5/- is pre-
sented by R. WERNER AND CO., 54
BURNLEY STREET, RICHMOND. Entry
fee 14/-, Members 8/-.

145 Carlton and United Breweries Ltd., FOSTER
and VIC, roans.

146 T. R. Marriott and Sons, PRINCE and BONNIE,
bays.

147 T. R. Marriott and Sons, PUNCH and PRIDE,
bays.

32. MARE OR GELDING, for lorry purposes
(shown in lorry).— Prizes: £5, £2, £1,
of which £5/5/- is presented by DAL-
GETY AND CO. LTD., 461 BOURKE
STREET, MELBOURNE, C.1. Entry fee
10/-, Members 7/-.

148 T. R. Marriott and Sons, KING, black, foaled
1944, bred by A. Tweddle, s Shirva Fort (imp.)
[22043 C.S.B.] (2187).

149 T. R. Marriott and Sons, PUNCH, bay, foaled
1944, bred by G. Cox, s Box Valley Prince Vic-
tory (3799).

CLASS.

33. *PAIR OF MARES OR GELDINGS (or
Mare and Gelding) (led), for farm pur-
poses. (Worked on a farm for three
months after 1st March of the present
year.) (Special).—Prizes: £8, £4, £1, of
which £5/5/- is presented by QUEEN'S
BRIDGE MOTOR AND ENGINEERING
CO. PTY. LTD., 31 QUEEN'S BRIDGE
STREET, MELBOURNE, S.C.4. Entry fee
16/-, Members 10/-.

150 W. Baker and Son, ROSE, bay, and BELL, blue
roan.

151 T. R. Marriott and Sons, PRINCE and BONNIE,
bays. (See also Class 31).

152 T. R. Marriott and Sons, PUNCH and PRIDE,
bays. (See also Class 31).

34. MARE, for farm purposes (led). (Worked
on a farm for three months after 1st
March of the present year.)—Prizes: £5,
£2, £1, of which £5 is presented by
RUSTON AND HORNSBY (AUS-
TRALIA) PTY. LTD., 174 KING STREET,
MELBOURNE, C.1. Entry fee 16/-,
Members 10/-.

153 W. Baker and Son, BELL, blue roan.

154 W. Baker and Son, ROSE, bay.

155 Carlton and United Breweries Ltd., ROSENA,
roan, foaled 22/4/46, bred by R. and J. Gallo-
way, s Homebush Top Note (3871).

156 D. G. and D. T. White, BONNIE JEAN, bay.

35. GELDING, for farm purposes (led).
(Worked on a farm for three months after
1st March of the present year.)—Prizes:
£5, £2, Card. Entry fee 16/-, Members,
10/-.

157 T. R. Marriott and Sons, BONNIE, bay, foaled
1944, bred by S. E. Jorgensen, s Wunnamurra
Flash Baron (1177).

158 T. R. Marriott and Sons, PRINCE, bay, foaled
1945, bred by J. H. Meyer and Sons, s Master-
dene (imp.) [23044 C.S.B.] (3005).

159 V. L. Watson, SPECIAL, bay roan, foaled
17/9/45, bred by exhibitor, s Broughdoun Duke
(3596), d Pyngerra Bloom (8890).

36. HEAVY DRAY GELDING (shown in a
dray). In the opinion of the judge to be
capable of drawing a 2-ton load.—Prizes:
£5, £2, Card. Entry fee 14/-, Members
8/-.

160 T. R. Marriott and Sons, PRIDE, bay.

161 T. R. Marriott and Sons, SCOTTY, roan, foaled
1944, bred by S. E. Jorgensen, s Wunnamurra
Flash Baron (1177).

37. *BEST GELDING, passed as sound before
entering the ring. Special Prizes
presented by the COMMONWEALTH
CLYDESDALE HORSE SOCIETY (VIC-
TORIAN BRANCH). Sire to be a Clydes-
dale Stallion registered in the Common-
wealth Clydesdale Stud Book or any other
recognised Clydesdale Stud Book.—Special
Prize, £5, with £1 added (not exceeding
£5) for each gelding passed as eligible to
compete. Entry fee 5/-.

162 T. R. Marriott and Sons, BLUEY, roan, foaled
1943, bred by B. Lawrence, s Homebush Ben
(2918).

163 T. R. Marriott and Sons, BONNIE, bay. (See
also Class 35).

164 T. R. Marriott and Sons, KING, black. (See
also Class 32).

- 165 T. R. Marriott and Sons, PRINCE, bay. (See also Class 35).
 166 T. R. Marriott and Sons, PUNCH, bay. (See also Class 32).
 167 T. R. Marriott and Sons, SCOTTY, roan. (See also Class 36).
 168 V. L. Watson, SPECIAL, bay roan. (See also Class 35).

Section 5—Arabs

JUDGE:

STEWARD: ROBERT YOUNG, Esq.

Entries in this Section are limited to animals which are entered in the pure-bred section of a recognised Stud Book for Arabs. For particulars of registration in The Arab Horse Stud Book of Australia, apply to G. C. Somerville, Endeavour House, 33 Macquarie Place, Sydney, N.S.W.

Stallions and Mares over two years of age must, after examination by a Government Veterinary Officer, have their Entry Tickets stamped "Pass to Ring" before entering the judging ring.

Examinations commence on Wednesday, 20th September, at 10 a.m.

All prize-winning horses must be paraded. (See Regulation at head of Horse Section.)

CLASS.

38. STALLION.—Prizes: £6, £2, £1. Entry fee 16/-. Members 10/-.

169 M. L. Baillieu, ALLADIN (Vol. 7, A.H.S.B.), grey, foaled 1943, bred by J. F. Jelbart, s Katarf (imp.) (Vol. 4, A.H.S.B.), d Siraatika (Vol. 6, A.H.S.B.).

- 170 Miss Cecily Crozier, INDIAN JEWEL (imp.) (A.H.S.B.), chestnut, foaled —/5/42, bred by Miss I. Bell, s Raktha (Vol. 5, A.H.S.B.), d Indian Pride (Vol. 6, A.H.S.B.).
 171 Miss Cecily Crozier, RIFFAYAL (imp.) (Vol. 6, A.H.S.B.), grey, foaled —/5/42, bred by C. McConnell, s Fayal (Vol. 6, A.H.S.B.), d Ariffa (Vol. 6, A.H.S.B.).
 172 Bruce Eltringham, RASHIM (Vol. 7, A.H.S.B.), chestnut, foaled 1/8/45, bred by M. J. Rogers, s Rashid (Vol. 7, A.H.S.B.), d Nantonka (Vol. 7, A.H.S.B.).
 173 J. E. Lock, ZADARAN (Vol. 6, A.H.S.B.), grey, foaled —/10/36, bred by McDonald Bros., s Prince Nejd (Vol. 4, A.H.S.B.), d Yembo (Vol. 5, A.H.S.B.).
 174 Mrs. Jean M. H. Luecock, SIRHAN (A.H.S.B.), chestnut roan, foaled 14/9/45, bred by Mrs. A. D. D. Maclean, s Rashid II (Vol. 7, A.H.S.B.), d Dahana (Vol. 7, A.H.S.B.).
 175 Mrs. A. D. D. Maclean, FAYRIAL (imp.) (Vol. 7, A.H.S.B.), grey, foaled 1945, bred by Rt. Hon. Lady Wentworth, s Fayal (Vol. 6, A.H.S.B.), d Razina (Vol. 6, A.H.S.B.).
 176 Mrs. A. D. D. Maclean, RIFFAL (imp.) (Vol. 5, A.H.S.B.), bay, foaled 1936, bred by Lady Yule, s Naufal (Vol. 2, A.H.S.B.), d Razina (Vol. 4, A.H.S.B.).
 177 Victor H. Venn, KHALIDAN (Vol. 8, A.H.S.B.), chestnut, foaled 12/12/42, s Katarf (imp.) (Vol. 5, A.H.S.B.), d Rissani (A.H.S.B.).
 178 Victor H. Venn, SAKHR (Vol. 7, A.H.S.B.), grey, foaled 28/10/40, bred by J. F. Jelbart, s Sirdar (Vol. 5, A.H.S.B.), d Mecca 2nd (Vol. 5, A.H.S.B.).
 179 Douglas White, BISHRI (Vol. 7, A.H.S.B.), chestnut, foaled 27/9/45, bred by J. F. Jelbart, s Katarf (imp.) (Vol. 5, A.H.S.B.), d Cazada (Vol. 6, A.H.S.B.).

CLASS.

39. COLT, 3 years old or under.—Prizes: £3, £2, Card. Entry fee 10/-. Members 7/-.

180 J. E. Lock, DAR-ES-SALAAM (Vol. 7, A.H.S.B.), chestnut, foaled 7/12/47, bred by exhibitor, s Zadaran (Vol. 6, A.H.S.B.), d Salama (Vol. 5, A.H.S.B.).

FENWICK STUD FARM

YAN YEAN, VICTORIA

Phones: Yan Yean 6 or BJ4300

MRS. A. D. D. MACLEAN



ARABIAN SIRE:
 RIFFAL (imp.)
 G.S.B. & A.H.S.B. of
 Eng.

FAYRIAL (imp.)
 G.S.B. & A.H.S.B. of
 Eng.

ELECTRIC SILVER
 (imp.)
 G.S.B. & A.H.S.B. of
 Eng.

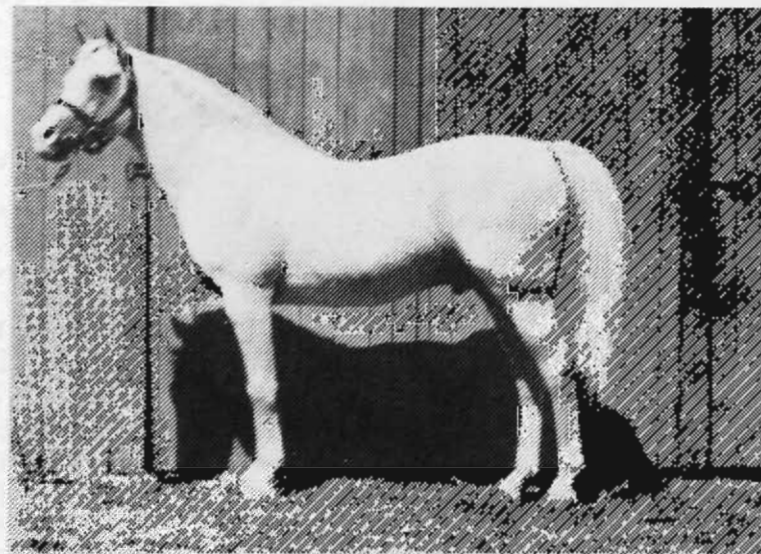

RAKIB (imp.)
 G.S.B. & A.H.S.B. of Eng.

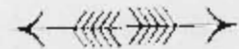

SHETLAND SIRE:
 SHETLAND HEIGHTS
 MARBELL.

HARVIESTOUN
 SOUTRIE (imp.)
 FENWICK SAUTERNE
 FENWICK SWEET
 WILLIAM
 FENWICK SILVER

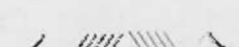

ARABIAN HORSE STUD — SHETLAND PONY STUD

— Both Studs are the Largest of Their Kind in the Commonwealth. —

A.B.A.

Australian Bloodstock Agency

Thoroughbreds

For Racing or the Stud

BOUGHT AND SOLD

XXXXXXXXXXXXXXXXXXXXXXXXXXXX

*Landing and forwarding attended
to.*

*Bookings available to leading
stallions throughout Australia.*

XXXXXXXXXXXXXXXXXXXXXXXXXXXX

INSURANCES EFFECTED

Racehorses, including Jumpers, Brood Mares, Stallions, etc.,
at LLOYD'S

Direct Representation, United Kingdom and U.S.A.

PEDIGREES COMPILED

AUSTRALIAN BLOODSTOCK AGENCY

(T. D. & R. V. GOVE)

486 BOURKE STREET, MELBOURNE

Telegrams: "PUREBRED"

Telephone: MU 4750

- 181 Mrs. A. D. D. Maclean, ELECTRIC SILVER (imp.) (G.S.B., Eng.), grey, foaled 1948, bred by Rt. Hon. Lady Wentworth, s Raktha (Vol. 5, A.H.S.B.), d Silfina (G.S.B., Eng.).
- 182 Mrs. A. D. D. Maclean, RAD (A.H.S.B.), grey, foaled 25/10/48, bred by exhibitor, s Rakib (imp.) (Vol. 5, A.H.S.B.), d Rizala (imp.) (G.S.B., Eng.).

CLASS.

40. MARE.—Prizes: £3, £2, £1. Entry fee 10/-, Members 7/-.

183 Mrs. M. Leicht, TEYMA (Vol. 7, A.H.S.B.), grey, aged, bred by J. F. Jelbart, s Sirdar (Vol. 5, A.H.S.B.), d Nejd Sherifa (Vol. 5, A.H.S.B.).

184 Mrs. A. D. D. Maclean, HAMMAMET (Vol. 7, A.H.S.B.), chestnut, foaled 2/10/46, bred by exhibitor, s Rakib (imp.) (Vol. 5, A.H.S.B.), d Sabiyah (Vol. 7, A.H.S.B.).

185 Victor H. Venn, NAUMI (Vol. 7, A.H.S.B.), chestnut, foaled 29/7/47, bred by Mrs. A. D. D. Maclean, s Rashid (Vol. 7, A.H.S.B.), d Nantouka (Vol. 7, A.H.S.B.).

41. FILLY, 3 years old or under.—Prizes: £3, £2, Card. Entry fee 10/-, Members 7/-.

186 Mrs. M. Leicht, GIPSY MAID, grey, foaled —/11/46, bred by J. F. Jelbart, s Sirdar (Vol. 5, A.H.S.B.), d Salome (Vol. 6, A.H.S.B.).

187 J. E. Lock, ZADHOFAR (Vol. 7, A.H.S.B.), roan, foaled 4/1/48, bred by exhibitor, s Zadaran (Vol. 6, A.H.S.B.), d Dhofar (Vol. 7, A.H.S.B.).

188 Mrs. A. D. D. Maclean, AL KHAJJ (A.H.S.B.), grey, foaled 4/8/47, bred by exhibitor, s Rakib (imp.) (Vol. 5, A.H.S.B.), d Kassa (Vol. 7, A.H.S.B.).

CHAMPION PRIZES.

ARAB STALLION (2 years old or over)—Government Certificate and Society's Sash.

RESERVE CHAMPION ARAB STALLION—Society's Sash.

ARAB MARE OR FILLY (2 years old or over)—Government Certificate and Society's Sash.

RESERVE CHAMPION ARAB MARE OR FILLY—Society's Sash.

Section 6—Thoroughbreds

JUDGE:

STEWARD: MAJOR D. W. R. KNOX.

Horses in this Section must be registered in the Australian Stud Book or in an approved Stud Book for Thoroughbreds outside the Commonwealth. If Stud Book numbers cannot be given, proof of registration must accompany entry. For particulars of registration in the Australian Stud Book, apply to The Keeper of the Stud Book, 6 Bligh Street, Sydney, New South Wales.

Stallions and Mares over two years of age must, after examination by a Government Veterinary Officer, have their Entry Tickets stamped "Pass to Ring" before entering the judging ring.

Examinations commence on Wednesday, 20th September, at 10 a.m.

All prize-winning horses must be paraded. (See Regulation at head of Horse Section.)

CLASS.

42. STALLION.—Prizes: £12, £4, £1. Entry fee £1/10/-, Members 16/-.

189 A. Bickley, OGWELL, brown, foaled 16/10/30, bred by E. A. Underwood, s Devonshire, d Solatium.

190 J. E. Lock, KYALOMA, bay, foaled 1940, bred by A. E. Cooper, s Talking, d Love Lake.

191 J. Rintoul, NEW ENGLAND, brown, foaled 21/9/44, bred by A. G. Hunter, s Hellespont (imp.), d Woodhen.

43. COLT, 2 YEARS OLD.—Prizes: £4, £2, £1. Entry fee 14/-, Members 8/-.

192 Mr. and Mrs. H. Abrahams, DIPLOMACY, bay, foaled 26/10/48, s Despatch Case, d Haouli.

44. COLT, 1 YEAR OLD.—Prizes: £4, £2, £1. Entry fee 14/-, Members 8/-.

193 Mrs. A. G. I. Pape, ———, chestnut, foaled 10/11/49, bred by J. Pape, s Enfield, d Maljoi.

45. MARE (foaled or in foal).—Prizes: £4, £2, £1. Entry fee 14/-, Members 8/-.
No Entry.

46. FILLY, 3 YEARS OLD.—Prizes: £4, £2, £1. Entry fee 14/-, Members 8/-.

194 Miss June Burrows, GOLD BET, chestnut, foaled 18/9/47, bred by H. Burrows, s Shot Gun, d Golden Mask.

195 T. Dwyer, BOONELLA, bay, foaled 10/10/47, bred by W. H. Mackey, s Marabou, d Miss Fenella.

47. FILLY, 2 YEARS OLD.—Prizes: £4, £2, £1. Entry fee 14/-, Members 8/-.

196 J. H. Daly, ———, brown, foaled —/10/48, bred by N. Mason, s Solar Bear, d Orelia.

48. FILLY, 1 YEAR OLD.—Prizes: £4, £2, £1. Entry fee 14/-, Members 8/-.

197 Miss June Burrows, ———, bay, foaled 8/10/49, bred by H. Burrows, s Shot Gun, d Hettie Joy.

CHAMPION PRIZES.

THOROUGHBRED STALLION (2 years old or over)—Government Certificate and Society's Sash.

RESERVE CHAMPION THOROUGHBRED STALLION—Society's Sash.

THOROUGHBRED MARE OR FILLY (2 years old or over)—Government Certificate and Society's Sash.

RESERVE CHAMPION THOROUGHBRED MARE OR FILLY—Society's Sash.

Section 7—Trotters

JUDGE: J. JAMES, Esq.

STEWARD: W. McL. GREAVES, Esq.

All animals entered in this Section must be registered with the Trotting Control Board.

Stallions and Mares over two years of age must, after examination by a Government Veterinary Officer, have their Entry Tickets stamped "Pass to Ring" before entering the judging ring.

Examinations commence on Wednesday, 20th September, at 10 a.m.

All prize-winning horses must be paraded. (See Regulation at head of Horse Section.)

The whole of the prize money in this section has been presented by THE TROTting CONTROL BOARD.

CLASS.

49. **STALLION, Square-gaited (driven in a trotting sulky).—Prizes: £17, £6, £2. Entry fee £1, Members 12/-.**

- 198 G. Allen, TONY BELMONT, bay, foaled 1946, bred by J. Hancock, s David Belmont, d Dot Redmond.
- 199 C. Garrard, YARRAWALLA, black, foaled 28/10/42, bred by exhibitor, s Walla Walla, d Perfect Voyage.
- 200 J. E. Shaw, WANDA'S SON, bay, foaled 1945, bred by W. R. Hanson, s Raider (imp.), d Wander Derby.
50. **STALLION, Pacer (driven in a trotting sulky).—Prizes: £17, £6, £2. Entry fee £1, Members 12/-.**
- 201 G. F. Brown, RED EMBLEM, chestnut, foaled 1945, bred by C. S. Donald, N.Z.; s Red Shadow, d Margate.
- 202 D. Heffernan, SPARKLING PRINCE, bay, foaled 1942, bred by G. Beveridge, s Sparkling Walla, d by Royal's Echo.
- 203 J. E. Hillier, WONGA'S HEIR, chestnut, foaled 14/10/45, bred by exhibitor, s Direct Heir, d Sanaritta.
- 204 Mrs. M. Kennedy, WARRICK DERBY, bay, foaled 1946, bred by A. E. Davies, s Lulu's Best, d by Assure Derby.
- 205 E. Kirkman, PALOMETO, black, foaled 1940, bred by W. T. A. Martin, s Lord Lulu, d Argot Ribbons.
- 206 David H. Prince, TIVOLI STAR, chestnut, foaled 1944, bred by J. E. Frewin, s Starwyn (imp.), d Lady Alloway.
- 207 Mrs. R. Prince, ALARIC, brown, foaled 1945, bred by J. H. Glenn, s Raider (imp.), d Hylan.
- 208 C. Robertson, SOMETHING NEW, brown, foaled 14/10/43, bred by exhibitor, s New Derby, d Bronte Bells.
- 209 R. W. T. Stewart and J. D. McPhail, GAMBLE, chestnut, aged, bred by C. Donald, s Jack Potts (imp.), d Princess Ann (imp.).
- 210 N. C. Thompson, RIACHELLA, bay, aged, bred by exhibitor, s Assure Derby, d Betella.
- 211 C. S. Walker, SILVER LAWN, bay, foaled —/9/42, bred by W. J. O'Shea, s Lawa Derby, d Rey Hedda.
- 212 H. Wilson, GRAHAM'S HOPE, bay, bred by F. Heath, s Assure Derby, d Thelma Wood.
51. **COLT, 3 YEARS OLD (driven in a trotting sulky).—Prizes: £10, £3, £2. Entry fee 10/-, Members 7/-.**
- 213 Mr. and Mrs. H. Abrahams, MANAPOURI, black, foaled 1947, bred by Miss A. Forde-Matthews, s Gratton Loyal (imp.), d Lake Arrowhead.
- 214 H. and F. Abrahams, HIGHLIGHT, bay, foaled 1947, bred by W. A. Gardiner, s Dillon Hall (imp.), d Sunny Corner.
- 215 Frank Brown, SPECTACULAR, chestnut, foaled —/10/47, bred by L. Key, s Dixie Wah, d June Redmond.
- 216 D. A. Ducat, GOULBURN MONARCH, bay, foaled 1/10/47, bred by exhibitor, s Noble Scott (imp.), d Cara.
- 217 C. Garrard, GALLANT WALLA, bay, foaled 1/9/47, bred by exhibitor, s Walla Walla, d Gallant Lady.
- 218 Ian Hay, BAYDENE, brown, foaled —/8/47, bred by L. Hay, s Robert Derby, d Polyanar.
- 219 T. A. Johns, —, bay, foaled 21/9/47, bred by exhibitor, s Derwent Derby, d by Tennessee Direct.
- 220 L. Rice, OSMENT, bay, foaled 1947, bred by exhibitor, s Our Globe, d Flying Hiker.

CLASS.

52. **COLT, 2 YEARS OLD (led).—Prizes: £6, £2, £1. Entry fee 10/-, Members 7/-.**

- 221 H. and F. Abrahams, CONVIVIAL, bay, foaled 1948, bred by Miss A. Forde-Matthews, s Dillon Hall (imp.), d Trusty Friend.
- 222 H. and F. Abrahams, PACT, brown, foaled 1948, bred by W. G. Patrick, s Gratton Loyal (imp.), d Jenny's Bond.
- 223 H. D. Adams, SILVER SCOUT, grey, foaled 1948, bred by exhibitor, s Smart Globe, d by Lively Bells.
- 224 L. Rice, JOHN BERNARD, bay, foaled 1948, bred by exhibitor, s Gold Bar, d Lady Baltimore.
- 225 W. H. Heywood, DERRAID, bay, foaled 4/11/48, bred by exhibitor, s Red Raider, d Wee Walla.
- 226 W. H. Heywood, WILLIE RAIDER, bay, foaled 23/1/49, bred by exhibitor, s Billie McGregor, d Flo Raider.
- 227 J. V. McLennan and H. V. Priest, DERRY WILKES, grey, foaled 20/10/48, bred by J. A. Cain, s Derry Down, d by Derby Wilkes.
- 228 C. Potts, DIXIE VENDOME, brown, foaled 7/10/48, bred by exhibitor, s Prince Vendome, d Jean Dixie.
- 229 George Ralph, HAMPTON HELEN, black, foaled 30/10/48, bred by R. Gribbin, s Smart Globe, d Quamby Princess.
- 230 J. Randall, DIRECT DOUGLAS, bay, foaled 14/11/48, bred by P. Duffy, s Robert Derby, d Lily Douglas.
- 231 Mrs. Remona and Miss J. Scull, CON LEE, chestnut, foaled 25/12/48, bred by C. Archer, s Stuart Lee, d Lu Cliff.
- 232 M. J. Sheehan and E. Britton, HAMBLETON-LAN DON, black, foaled 1947, bred by J. E. Carter, s Don Mode, d Derby Bells.
- 233 Mrs. P. M. Stamford, VANARMAGH, brown, foaled 1947, bred by exhibitor, s Raider (imp.), d Vanzola.
- 234 C. S. Walker, CHEYENNE, bay, foaled 14/9/48, bred by exhibitor, s Miraculous, d New Cissy.
- 235 Robert Young, LARGANA, bay, foaled 26/10/48, bred by exhibitor, s Wilveranj, d Dusky Walla.
53. **COLT, 1 YEAR OLD (led).—Prizes: £5, £2, £1. Entry fee 10/-, Members 7/-.**
- 236 Carroll and O'Dwyer, BOBBY'S COBBER, brown, foaled 28/8/48, bred by exhibitors, s Bobby Linden, d Cobber's Sweetheart.
- 237 Miss G. N. Griffith, JIMPY, bay, foaled 13/11/49, bred by exhibitor, s Machine Walla, d Radiant Peggy.
- 238 Mrs. Pearl Kelly, FIVE GRAND, bay, foaled 9/11/49, bred by J. Giudice, s Grand Louis, d Princess Maribou.
- 239 S. S. Moulton, DON FINNEY, black, foaled 4/8/49, bred by exhibitor, s Parkly Peter, d Donna Direct.
- 240 R. W. T. Stewart, SKY LINER, chestnut, foaled —/12/49, bred by E. Cucksey, s Sky Raider, d Indian Aggie.
- 241 Robert Young, LACKRANA, bay, foaled 24/10/49, bred by exhibitor, s Satin Prince, d Dusky Walla.
54. **BROOD MARE (foaled or in foal) (led).—Prizes: £12, £4, £2. Entry fee 16/-, Members 10/-.**
- 242 D. A. Ducat, KITTY FULHAM, brown, aged, bred by T. Roberts, s Fulham Pronto, d by Vin Direct.
- 243 W. H. Heywood, TENNESSEE RIBBONS, bay, foaled 1940, bred by J. Martin, s Tennessee Direct, d Lady Dalton.
- 244 R. W. T. Stewart, FLO RAIDER, bay, foaled 10/9/42, bred by W. H. Heywood, s Raider (imp.), d by Tennessee Direct.

- 245 R. W. T. Stewart, JENNIE'S BEST, bay, foaled 1946, bred by B. Peck, s Globe Dorell, d Jenny Pedro.
- 246 C. S. Walker, PRIDEFUL LASS, bay, foaled —/9/40, bred by J. Phylant, s Pedro's Pride, d Daphne Ribbon.

CLASS.

55. MARE (driven in a trotting sulky).—Prizes: £12, £4, £2. Entry fee 14/-, Members 8/-.

- 247 H. and F. Abrahams, SUNNY THELMA, bay, foaled 1946, bred by W. A. Gardiner, s Dillon Hall (imp.), d Sunny Carmen.
- 248 C. Allen, SYLPHIDE, bay, foaled 1944, bred by McKendrick Bros., s Indianapolis, d Linnett's Pride.
- 249 John Giudice, SPRING BIRD, bay, foaled —/12/44, bred by exhibitor, s Grand Louis, d Miss Cliveden.
- 250 Eugene Gorman and N. Nopenaire, BRUMANA, bay, foaled 1945, bred by Miss A. Forde-Matthews, s Gratton Loyal (imp.), d Willa.
- 251 C. R. Hanel, SADIE PRONTON, black, aged, bred by exhibitor, s Don Ribbons, d by Clark McKinney.
- 252 A. J. Jessep, PENGANA, brown, foaled 1946, bred by exhibitor, s Raider (imp.), d Prana.
- 253 L. J. King, ODD LOOK, brown, foaled 1944, bred by exhibitor, s New Derby, d Envious.
- 254 C. McCarthy, SPRINGFIELD GRACE, bay, foaled 1945, bred by D. R. Rowell, s Springfield Globe, d Grace McElwyn.
- 255 A. G. Mansfield, LOUIE'S STYLE, bay, foaled 10/11/46, bred by H. Pearce, s Grand Louis, d Tennessee Style.
- 256 S. S. Moulton, JOCASTA, black, foaled 3/10/45, bred by exhibitor, s Main Derby, d Betty Homeward.
- 257 W. S. Teitz, MAUREEN LAWN, grey, foaled 1946, bred by F. Walsh, s Lawn Derby, d Lady Maureen.
- 258 W. S. Wallace, J. Mulcahy and J. McKinney, LITTLE WIDOW, bay, foaled 1946, bred by J. Hanson, s Noble Scott, d Little Lulu.

56. FILLY, 3 YEARS OLD (driven in a trotting sulky).—Prizes: £10, £3, £2. Entry fee 10/-, Members 7/-.

- 259 W. R. Clulow and J. D. Crompt, REAL BELLE, bay, foaled 25/11/47, bred by W. R. Clulow, s Real Guy (imp.), d Lady Angelus.
- 260 M. J. Connors, YANA, brown, foaled 1947, bred by B. Young, s Johnnie Lawn, d Ducky Waika.
- 261 F. Freudenthal, WIDOW MAVISTA, bay, foaled 1947, bred by exhibitor, s Noble Scott, d Donesta Mavista.
- 262 Mrs. Pearl Kelly, POISE, brown, foaled 17/10/47, bred by J. Giudice, s Grand Louis, d Princess Maribou.
- 263 E. Kirkman, WAR VOYAGE, brown, foaled 1947, bred by C. Garrard, s Dixie Wah, d Perfect Voyage.
- 264 E. Lehman, ATOM SPEED, chestnut, foaled 1947, bred by exhibitor, s Duckfield, d Last Bell.
- 265 E. Lehman, BLACK MIGET, black, foaled 1947, bred by exhibitor, s Great Lawn, d Miget Lue.
- 266 F. McCormick, LE JEAN, bay, foaled —/11/47, bred by W. H. Heywood, s Handsome Guy, d by Tennessee Direct.
- 267 J. McKenzie, MINERVA MAID, bay, foaled 1947, bred by D. A. Wilson, s New Derby, d by Derby Child.
- 268 Mrs. K. M. McLeod-Dryden, HEATHER SCOTT, brown, foaled 3/10/47, bred by exhibitor, s Noble Scott, d Veveen Pronto.
- 269 D. Palmer, LADY VENCON, brown, foaled 1947, bred by J. Stow, s Princee Vendome, d Congupna Girl.
- 270 R. W. T. Stewart, FAY ALMONT, bay, foaled 1947, bred by L. Einsiedel, s Assure Derby, d Rita Almont.

CLASS.

57. FILLY, 2 YEARS OLD (led).—Prizes: £6, £2, £1. Entry fee 10/-, Members 7/-.

- 271 E. Cunningham, YARRAIDER, chestnut, foaled 6/11/48, bred by exhibitor, s Red Raider, d by Pedro Pronto.
- 272 John Giudice, NOELLA, brown, foaled —/12/48, bred by exhibitor, s Springfield Globe, d Hope Park.
- 273 Miss G. N. Griffith, SUNNY SUSAN, bay, foaled 26/10/48, bred by exhibitor, s Silver Guy, d Radiant Peggy.
- 274 Ian Hay, VALUNA, chestnut, foaled —/8/48, bred by L. Hay, s Yallourn, d Tennessee Valley.
- 275 W. H. Heywood, LADY LYNDHURST, chestnut, foaled 22/11/48, bred by exhibitor, s Miraculous, d Tennessee Ribbons.
- 276 Mrs. C. E. Mills, LARA LADY, brown, foaled 22/8/48, bred by exhibitor, s Assure Derby, d Finley Daphne.
- 277 S. S. Moulton, LITTLE SPRITE, brown, foaled 26/8/48, bred by exhibitor, s Parkly Peter, d Tuloma.
- 278 Mrs. Remona and Miss J. Scull, SILKY COAT, brown, foaled 1948, bred by N. C. Thompson, s Raider Adonis, d Ruby Trip.
- 279 L. Rice, ARMADALE, bay, foaled 1948, bred by exhibitor, s Our Globe, d Flying Hiker.
- 280 R. W. T. Stewart, LYSTERFIELD, brown, foaled 1948, bred by B. Peck, s Raider's Design, d Jenny Pedro.

58. FILLY, 1 YEAR OLD (led).—Prizes: £5, £2, £1. Entry fee 10/-, Members 7/-.

- 281 Miss Gay Adams, THISTLE ALTO, chestnut, foaled 10/11/49, bred by exhibitor, s Cliff Alto, d Jennifer.
- 282 J. F. Hillier, ———, chestnut, foaled 18/10/49, bred by exhibitor, s Peter Meggs, d Sanaritta.
- 283 R. W. T. Stewart, WISHBONE, bay, foaled 1949, bred by R. W. T. Stewart and L. T. Crocker, s Raider's Design, d Jennie Pedro.

59. *TROTTING TURNOUT (SPECIAL). — Horse, Harness and Gear. To be judged on appearance of the horse, its harness and gear, the sulky attached, and the costume and deportment of the driver. Prizes: £15, £7, £3. Entry fee £1, Members 12/-.

- 284 Mr. and Mrs. H. Abrahams, MANAPOURI. (See also Class 51.)
- 285 Frank Brown, SPECTACULAR. (See also Class 51.)
- 286 John Giudice, NOELLA. (See also Class 57.)
- 287 John Giudice, SPRING BIRD. (See also Class 55.)
- 288 C. R. Hanel, FLO'S EPIC, black, foaled 14/11/44, bred by exhibitor, s Don Ribbons, d by Epic.
- 289 D. Heffernan, SPARKLING PRINCE. (See also Class 50.)
- 290 L. J. King, ODD LOOK. (See also Class 55.)
- 291 F. McCormick, LE JEAN. (See also Class 56.)
- 292 A. G. Mansfield, LOUIE'S STYLE. (See also Class 55.)
- 293 D. Palmer, LADY VENCON. (See also Class 56.)
- 294 J. T. Randall, ANDY DORSET, brown, foaled 3/12/47, bred by H. E. Hill, s Andy Derby, d Miss Dorset.
- 295 J. T. Randall, SKIPPING PETER, black, foaled 1943, bred by F. W. Shillito, s Brown Dalia, d Lady Doral.
- 296 C. Robertson, SOMETHING NEW. (See also Class 50.)
- 297 J. F. Shaw, WANDA'S SON. (See also Class 49.)
- 298 R. W. T. Stewart, FAY ALMONT. (See also Class 56.)
- 299 R. W. T. Stewart and J. D. McPhail, GAMBLE. (See also Class 50.)
- 300 H. Wilson, GRAHAM'S HOPE. (See also Class 50.)
- 301 Robert Young, LARGANA. (See also Class 52.)

CHAMPION PRIZES.

TROTting STALLION, Square-gaited (2 years old or over)—Government Certificate and Society's Sash.

RESERVE CHAMPION SQUARE-GAITED TROTting STALLION—Society's Sash.

PACER STALLION (2 years old or over)—Government Certificate and Society's Sash.

RESERVE CHAMPION PACER STALLION—Society's Sash.

TROTting MARE OR FILLY (2 years old or over) — Government Certificate and Society's Sash.

RESERVE CHAMPION TROTting MARE OR FILLY—Society's Sash.

Section 8—Galloways

JUDGE: E. M. PHILPOTT, Esq.

STEWARD: J. E. GRICE, Esq.

Galloways entered in this Section must be measured by the Society's Official Measurer and an exhibit over or under the specified measurement may be transferred to its correct class.

When measuring a horse, galloway or pony, an allowance of three-eighths ($\frac{3}{8}$) of an inch for shoes will be made. Should an exhibit be measured with shoes on and the exhibitor disagree with the Official Measurer's decision as to the height of the animal, he may, should he desire, have it re-measured without shoes. The Official Measurer may, in his discretion, request the removal of shoes from any horse, galloway, or pony, prior to measurement.

Stallions and Mares over two years of age must, after examination by a Government Veterinary Officer, have their Entry Tickets stamped "Pass to the Ring" before entering the judging ring.

Examinations commence on Wednesday, 20th September, at 10 a.m.

All prize-winning horses must be paraded. (See Regulation at head of Horse Section.)

All entrants in light horse, pony and contest sections must state performances of horse or pony on the entry form. Immediately after the close of entries the Horse Committee will go through all forms, and from the information supplied will determine which entries will be accepted, and for which animals accommodation will be provided. In this connection, first preference will be given to approved animals from other States. All entrants will be notified of the Committee's decision, and all fees paid on any entries not accepted will be refunded.

CLASS.

60. STALLION, over 14 hands 2 inches and not over 15 hands. Prizes: £3, £2, £1. Entry fee 10/-, Members 7/-.

- 302 J. Barron, Junr., EAST LYNN, cream, foaled 1939, s Goldie, d Trixie 2nd.
 303 W. Dunstan, PERL KING, bay, foaled 10/11/47, bred by exhibitor, s Ban King, d Millbrook.
 304 W. K. Hicks, PALOMAR, piebald, aged, bred by —, Burroughs, s Eufred.
 305 T. P. Lloyd, DESERT GOLD, cream, foaled 17/12/46, bred by R. Jones, s Brave Fuziler, d Creamy.

CLASS.

61. STALLION, over 14 hands and not over 14 hands 2 inches.—Prizes: £3, £2, £1. Entry fee 10/-, Members 7/-.

- 306 Mrs. Eleah Allan, LANGHORNE, cream, foaled 28/1/49, bred by H. A. Allan, s East Lynn, d Dallas.
 307 J. Barron, Junr., SILVER TRIGGER, cream, foaled 1946, s Silver Sails, d Dolly.
 308 W. Dunstan, BAN KING, cream, foaled 7/1/44, bred by B. Kearney, s Idle Banter.
 309 Mrs. W. Hunt, LORD MORLEY, brown, aged, s Sir Morley, d by Firebrick.
 310 R. M. Metherall, SILVER SAILS, cream, aged, bred by L. Schneider, s Silver Lynn.
 311 L. Orwin, PRIDE MARIE, skewbald, aged, bred by — Murphy, s Billie Marie, d Dot.
 312 L. Orwin, SILVER LINING, grey, foaled —/11/42, bred by — Adams, s Silver King.

62. MARE, over 14 hands 2 inches and not over 15 hands.—Prizes: £3, £2, £1. Entry fee 10/-, Members 7/-.

- 313 Mr. and Mrs. K. H. Dunoon, THE GEM, bay, bred by exhibitor, s Tony, d Golden Dawn.
 314 Halliwell and Roberts, PATCHES, skewbald, foaled 1946, bred by E. M. McCarthy, d Silver Lynn.
 315 E. Hughes, SHARON, bay, aged, bred by Mrs. Sandford, s Iban Bedaween, d Queen of Sheba.
 316 Miss Iris Langley, WELKIN AVIS, chestnut, foaled 1941, bred by E. Waite, s Caravis, d Model Belle.
 317 W. R. Mackay, HASTY, brown, aged, bred by exhibitor, s Dandy Peter, d Goldie.
 318 Misses Pearson and Williamson, VIGIL, brown, aged, s Watchful, d Presentation.
 319 Miss C. Richardson, BLUE BIRD, grey.

63. MARE, over 14 hands and not over 14 hands 2 inches.—Prizes: £3, £2, £1. Entry fee 10/-, Members 7/-.

- 320 Ayton and McCann, MISS DEAN, brown, foaled 1945, bred by —, McNamara, s Chaldene, d Sea Breeze.
 321 Miss Nancy Bell, VANWYN, brown, aged.
 322 R. Bourdon, EVENING MIST, bay, aged, bred by G. J. Officer, s Night Like, d by Dibdale.
 323 C. C. Eden, BENITA, black, foaled 1945, bred by exhibitor, s Brilliant Jim.
 324 G. G. Foletta and Son, MISS DAZZLE, bay, aged, bred by Miss Pauline Lewis, s Little Poz, d Virstra.
 325 Miss June D. Harvey, MAHOGANY, bay, foaled 1944, bred by —, Thorburn, s Caravis, d by Double Court.
 326 Miss Margaret J. Johnston, LADY MARGARET, grey, bred by —, Bickerton, s Sir Son.
 327 Mrs. Evelyn Lithgow, SKYLIE, bay.
 328 J. T. Randall, WHY NOT, bay.
 329 James Slavin, FLICKA, chestnut, foaled —/10/43.
 330 Mrs. L. M. Thring, NARMOO, grey, aged, bred by Mrs. R. J. Legoe, s Riyalan (imp.), d Amber.
 331 Mrs. W. Wright, BRONZE LADY, chestnut, foaled —/12/44, bred by exhibitor, s Billie Ruhon, d Silver.

CHAMPION PRIZES.

GALLOWAY STALLION (2 years old or over) —Government Certificate and Society's Sash.

RESERVE CHAMPION GALLOWAY STALLION—Society's Sash.

GALLOWAY MARE OR FILLY (2 years old or over) —Government Certificate and Society's Sash.

RESERVE CHAMPION GALLOWAY MARE OR FILLY—Society's Sash.

Section 9—Ponies

JUDGE: E. M. PHILPOTT, Esq.

STEWARD: J. E. GRICE, Esq.

Ponies entered in this Section must be measured by the Society's official measurer, and an exhibit over or under the specified measurement may be transferred to its correct Class.

When measuring a horse, galloway or pony, an allowance of three-eighths ($\frac{3}{8}$) of an inch for shoes will be made. Should an exhibit be measured with shoes on and the exhibitor disagree with the Official Measurer's decision as to the height of the animal, he may, should he desire, have it re-measured without shoes. The Official Measurer may, in his discretion, request the removal of shoes from any horse, galloway, or pony, prior to measurement.

Stallions and Mares over two years of age must, after examination by a Government Veterinary Officer, have their Entry Tickets stamped "Pass to the Ring" before entering the judging ring.

Examinations commence on Wednesday, 20th September, at 10 a.m.

All Ponies entered in this Section must be registered in a recognised Stud Book.

For particulars of registration in the Australian Pony Stud Book, apply to the Secretary, Australian Pony Stud Book Society (Victorian Branch), Temple Court, 422 Collins Street, Melbourne, C.I.

Females entered in this Section are not thereby debarred from competing in ordinary classes in the Saddle and Harness Sections.

A mare entered in the "Foaled or in foal" class may be transferred to the "Dry" Class if subsequent to entry she proves to be not in foal or vice versa.

All prize-winning horses must be paraded. (See Regulation at head of Horse Section.)

All entrants in light horse, pony and contest sections must state performances of horse or pony on the entry form. Immediately after the close of entries, the Horse Committee will go through all forms, and from the information supplied will determine which entries will be accepted, and for which animals accommodation will be provided. In this connection, first preference will be given to approved animals from other States. All entrants will be notified of the Committee's decision, and all fees paid on any entries not accepted will be refunded.

CLASS.

64. **WELSH COB PONY STALLION**, over 13 hands 2 inches and not more than 14 hands.—Prizes: £3, £2, £1. Entry fee 10/—, Members 7/—.

332 Mrs. V. E. Knee, NOONDAHLIN (484), grey, foaled 26/11/46, bred by exhibitor, s Roslyn (84), d Merrylyn (1134).

65. **WELSH MOUNTAIN PONY STALLION**, not exceeding 12 hands 2 inches.—Prizes: £3, £2, £1. Entry fee 10/—, Members 7/—.

333 R. G. Bills, GLENDALLO PRINCE (509), grey, foaled 28/10/47, bred by E. M. Philpott, s Wee Georgie (228), d Princess Buntie (486).

334 W. Buckleigh, COMET (562), grey, foaled 20/10/47, bred by Payten Bros., s Glendallo Wee Greylock (317), d Meteor (161).

335 Mrs. G. J. Coles, NATTAI STARLIGHT (309), bay, foaled 31/10/45, bred by Mrs. D. B. Meeks, s Flashlight 2nd (35), d Nattai Lady Comet (456).

336 Miss June D. Harvey, NATTAI SEARCHLIGHT (522), bay, foaled 18/10/46, bred by Mrs. A. R. Creswick, s Flashlight 2nd (35), d Nattai Star (466).

337 Miss H. Skipper, THREE CHEERS (220), bay, foaled 31/10/46, bred by Mrs. H. Bartram, s Sir Guy (213), d Joan.

338 P. Whitlock, NATTAI FIRELIGHT (519), roan, foaled 27/10/46, bred by Mrs. A. R. Creswick, s Flashlight 2nd (35), d Nattai Bluelight (453).

CLASS

66. **PONY STALLION**, over 13 and not more than 14 hands, best adapted for getting saddle ponies.—Prizes: £3, £2, £1. Entry fee 10/—, Members 7/—.

339 H. A. Arnold, LYNDAL GOLD (Vol. 4), chestnut, foaled —/10/47, bred by exhibitor, s Zadarin, d Lyndale Fay (790).

340 G. O. Downey, VIEW BANK ROSSEVALE (775), bay, foaled 5/10/47, bred by Mrs. H. Bartram, s Roslyn (84), d Jill (288).

341 Mr. and Mrs. K. H. Dunnoo, GOLD BOY (319), chestnut, foaled —/11/42, bred by G. V. Lansell, s Tony, d Lenore.

342 M. G. Feeuy, PLAYFAIR MAURICE (Vol. 5), grey, foaled 27/9/43, bred by exhibitor, s Royal Top, d Maureen.

343 A. T. Ingram, GOLD DUST (Vol. 5), cream, foaled 14/9/45, bred by J. Luckins, s Hickory King (Vol. 5), d Chessie.

344 P. L. Leggatt, WAUGOOLA RAINBOW (890), skewbald, foaled 5/5/47, bred by exhibitor, s Birch Grove Welch Clansman (280), d Waugoola Tiny (505).

345 J. E. Lock, DESERT STAR (303), grey, foaled —/11/41, bred by Payten Bros., s Zadarin (Vol. 6, A.H.S.B.), d Meteor (161).

346 H. C. McIntyre, BLACK IDEAL (Vol. 5), black, bred by J. A. E. Rippon, s Blue Ideal (149), d Jazz.

347 S. Mathieson, RIVERMEADE RENOWN (547), cream, foaled 24/9/47, bred by exhibitor, s Wee Dandy (427), d Love Step (748).

348 R. M. Metherall, SILVER RADIUM (Vol. 5), cream, foaled 10/10/47, bred by exhibitor, s Silver Sails, d Baldy Radium.

349 K. Smith, TRANQUIL BOY (419), black, foaled 10/8/44, bred by Mrs. H. Bartram, s Mystic Boy (183), d Patsy (297).

350 C. S. Walker, YOUNG DANDY (791), bay, foaled 10/11/47, bred by W. R. Mackay, s Dandy Peter (309), d Little Betty.

351 B. Whelpton, HICKORY KING, cream, foaled —/9/42, bred by J. Ivell, s Kosie, d Victory.

67. **PONY STALLION**, over 13 and not more than 14 hands, best adapted for getting harness ponies.—Prizes: £3, £2, £1. Entry fee 10/—, Members 7/—.

352 H. A. Arnold, LYNDAL BELLS (Vol. 4), blue and white, foaled —/10/47, bred by exhibitor, s Tingle Bells (413), d Kit.

353 K. Cameron, TOP OF THE NORTH (Vol. 6), bay, foaled —/4/48, bred by exhibitor, s Royal Top, d Mandy (Vol. 5).

354 G. L. Jackson, THE JOKER (Vol. 4), chestnut, foaled 21/6/45, bred by exhibitor, s Azrack, d Peggy (483).

355 P. L. Leggatt, CLANSOON (292), grey, foaled 1/1/43, bred by W. K. McGrath, s Yonder Clan's (imp.), d Iroon.

356 Murray Monkivitch, RAJI (545), chestnut, foaled 8/11/47, bred by exhibitor, s Gold Ray, d Creamy.

68. **PONY STALLION**, over 12 and not more than 13 hands.—Prizes: £3, £1, Card. Entry fee 10/—, Members 7/—.

357 S. Mathieson, WEE DANDY (427), cream, foaled 1940, bred by Meade Bros., s Young Dandy, d Topsy.

- 358 L. Orwin, NIZAMI'S GIFT (763), grey, foaled —/11/43, bred by E. M. Wray, s Zarafa, d Dolly Varden.
- 359 Miss P. Poole and G. O. Downey, ROYAL BOY (790), black, foaled 17/10/46, bred by E. Allan, s Royal Jubilee, d Lady Royal.
- 360 Miss H. Skipper, MERCURY (477), chestnut, foaled 4/2/46, bred by exhibitor, s Three Cheers (220), d Christina Cheers (1072).
- 361 Mrs. H. C. Stow, MEEBNOT (348), grey, aged, bred by Payten Bros., s Topnot (224), d Meteor (161).
- 362 L. Tognolini, DICE (Vol. 4), black and white, foaled 3/12/45, bred by exhibitor, s Glen Brauer (Vol. 4), d Lady Trixie (Vol. 4).

CLASS.

69. PONY STALLION, 12 hands or under.—Prizes: £3, £1, Card. Entry fee 10/-, Members, 7/-.

- 363 H. A. Arnold, LYNDALE MAJESTIC (Vol. 4), grey, foaled —/10/45, bred by exhibitor, s Knighton Prince Starbright.
- 364 J. E. Booth, MR. MEGGS (Vol. 4), chestnut, foaled 1935, bred by T. G. Arnold, s Pinto, d Dolly.
- 365 P. Brindisi, DUNDERDALD GENTLEMAN GEORGE (551), grey, foaled 16/11/47, bred by Miss L. M. Chavasse, s Wee Georgie (228), d Harebell (717).
- 366 W. Buckleigh, GLENDALLO GREY ISLES (561), grey, foaled 1/12/47, bred by E. M. Philpott, s Wee Georgie (228), d Silverite (235).
- 367 Carbrook Stud, FENWICK BOBS (Vol. 4), bay, foaled 1947, bred by Mrs. A. D. D. Maclean, s Rakib (imp.), d Fenwick Rosalie (Vol. 4).
- 368 R. W. Jolly, BURRADOO SEARCHLIGHT (289), grey, foaled 9/11/42, bred by Mrs. C. M. McLean, s Burradoo Rex (25), d Little Nell (148).
- 369 Miss H. Skipper, TAFFO CHEERS (624), grey, foaled 30/7/47, bred by exhibitor, s Three Cheers (220), d Taffino Cheers (1434).

70. WELSH COB PONY MARE, over 13 and not more than 14 hands.—Prizes: £3, £2, £1. Entry fee 10/-, Members 7/-.

- 370 R. G. Bills and W. Oakford, EVE (1083), bay, foaled 1/1/40, bred by Mrs. F. R. Renwick, s Mystic Boy (183), d Chloe (78).
- 371 Mrs. V. E. Knee, JUDYLYN (Vol. 5), grey, foaled 7/10/41, bred by exhibitor, s Sir Georgie, d Silver Queen.
- 372 Mrs. V. E. Knee, MERRYLYN (1134), grey, foaled 23/10/43, bred by W. McCann, s Rajah, d Flossie.
- 373 Miss A. G. Procter, GAY GLITTER (Vol. 4), bay, foaled 1/9/33, bred by Mrs. H. Dwyer, s Berkeley Bantam, d Miss Letty.
- 374 Miss A. G. Procter, GOLDEN GLITTER (Vol. 4), chestnut, foaled 16/11/46, bred by exhibitor, s Berrima Wizard (279), d Gay Glitter (Vol. 4).

71. WELSH MOUNTAIN PONY MARE, not exceeding 12 hands 2 inches.—Prizes: £3, £2, £1. Entry fee 10/-, Members 7/-.

- 375 Mrs. H. Bartram, BERRIMA STARDUST (644), grey, foaled 9/12/43, bred by Miss J. L. McLean, s Burradoo Starlight (154), d Patch (206).
- 376 J. E. Booth, MISS PRIM (Vol. 5), grey, foaled —/10/46.
- 377 R. G. Bills, GLENDALLO WEE BUNTY (709), grey, foaled 10/9/41, bred by E. M. Philpott, s Wee Georgie (228), d Princess Bunty (486).
- 378 Mrs. D. B. Creswick, NATTAI SUNFLOWER (1225), cream, foaled 8/11/46, bred by exhibitor, s Ceulan Comet (imp.) (27), d Nattai Lady Sunlight (199).
- 379 Miss H. Skipper, SONATINA CHEERS (1552), chestnut, foaled 4/9/46, bred by exhibitor, s Three Cheers (220), d Cayenne (Vol. 5).

72. PONY MARE (dry) (led), over 13 and not more than 14 hands.—Prizes: £3, £2, £1. Entry fee 10/-, Members 7/-.

- 380 S. T. Chapple, LADY BIRD (Vol. 4), bay, foaled 18/10/38, bred by R. S. Stow, s The Rake, d Wonder Lady.
- 381 Mrs. Betty Craddock, FUZZY WUZZY (1851), brown, foaled 1943.

- 382 Miss P. R. Hall, WITCHERY (1292), black, foaled 1940.
- 383 Halliwell and Roberts, GYPSY QUEEN (Vol. 4), black, foaled 1930, bred by Miss G. Small, s Victory, d Queen.
- 384 Miss Mary Herbert, SILVER MIST (1276), grey, foaled 4/11/43, bred by J. K. Allen, s Silver King, d Lady Bird.
- 385 R. W. Jolly, KHANLOCK (Vol. 4), brown, foaled 1944, bred by C. Prendergast, s Khan-coban, d Synlock.
- 386 John Lumsden, GAY SURPRISE (701), grey, foaled 26/10/42, bred by Mrs. A. A. Laidlaw, s Gay Parody, d Robin (902).
- 387 Waverley Riding School Pty. Ltd., CHIT-CHAT (670), brown, aged, s Albarack.

CLASS.

73. PONY MARE (dry) (led), over 13 and not more than 14 hands. Not over 6 years old. Prizes £3, £2, £1. Entry fee 10/-, Members 7/-.

- 388 Mrs. L. S. Clarke and D. White, JUDY DEEN (1105), chestnut, foaled 10/11/45, bred by exhibitors, s Texas Deen (411), d Lassie.
- 389 J. H. Daly, SKY BLUE (1277), blue roan, foaled 28/9/46, bred by exhibitor.
- 390 G. L. Jackson, CHARMAINE (1260), chestnut, foaled 6/10/45, bred by exhibitor, s Azrack, d Queen's Daughter.
- 391 G. L. Jackson, MARIATO (1969), chestnut, foaled 20/3/47, bred by exhibitor, s Azrack, d Queen's Daughter.
- 392 H. Fornarich, DANDY BETTY (Vol. 5), bay, foaled 24/8/47, bred by W. Mackay, s Dandy Peter (300), d Goldie (715).
- 393 W. T. A. Martin, CRAB (Vol. 4), bay, aged, bred by exhibitor, s Red Wood, d Miss Argyle.
- 394 S. Mathieson, RIVERMEADE JESSIE (Vol. 6), chestnut, foaled 21/10/47, bred by exhibitor, s Wee Dandy (427), d Freckles (1088).
- 395 Miss Jill Palmer, IBN STAR (Vol. 4), bay, foaled 12/10/44, bred by Miss Judith Coles, s Ibn Badween, d Lucky Star (1122).
- 396 J. and D. Payne, QUEEN OF DIAMONDS (1816), cream, foaled —/10/45, bred by J. J. McGinness, s Spenk, d Bonnie.
- 397 J. L. Tranter, JEANNIE (1099), grey, foaled —/10/44, bred by R. Goodwin, s Silver Bells.

74. PONY MARE (foaled or in foal), over 13 and not more than 14 hands.—Prizes: £3, £2, £1. Entry fee 10/-, Members 7/-.

- 398 Miss Gay Adams, KRISS KRINGLE (1109), chestnut, foaled 21/10/45, bred by exhibitor, s Mezza (756), d Jenny (Vol. 4).
- 399 H. A. Arnold, JUDITH (1268), grey, foaled 1941, bred by M. Schultz, s Berkeley Brat, d by Dandy Again.
- 400 Miss Wendy Bradstreet, GAY GAZELLE (Vol. 4), chestnut, foaled —/10/44, bred by J. Jones, s Scotch Gray, d by Pocket Edition.
- 401 W. Buckleigh, LADY PINTO (711), bay and white, foaled 1938, bred by A. Scott, s Prince Owen Glendower (207), d Pat.
- 402 Mrs. L. S. Clarke and D. White, DANCER (679), bay, aged, bred by exhibitors, s Carmayunga, d by Argyle.
- 403 Mrs. D. S. Masterton, CAMBEROONA PIXIE (1414), bay, foaled 1933.
- 404 S. Mathieson, MISS CLANCY (Vol. 5), grey, aged, bred by H. E. Sellars, s Corrabata, d Grey Nurse.

75. PONY MARE (dry), over 12 and not more than 13 hands.—Prizes: £3, £2, £1. Entry fee 10/-, Members 7/-.

- 405 Mrs. H. Bartram, VIEW BANK PATTI (1279), brown, foaled 6/11/41, bred by exhibitor, s Mystic Boy (183), d Pat (297).
- 406 Mrs. G. J. Coles, GREY STAR (1799), grey, foaled 1946, bred by —, Bennett, s Nattai Comet (363), d Tessie.
- 407 John D. Conley, RIVERMEADE TRINKET (1164), black, foaled 10/11/45, bred by S. Mathieson, s Wee Dandy (427), d Love Step (784).

- 408 Mrs. D. S. Masterton, RIPPLE (Vol. 5), cream, foaled 2/9/46, bred by Miss M. Rutledge, s Gumnut (322), d Amber.
- 409 Mrs. W. Melton, EMERON ZAREEN (696), chestnut, foaled 23/10/43, bred by Miss R. M. Emery, s Azara, d Zola.
- 410 A. W. and John Robinson, NARADA SHIRLEY TEMPLE (Vol. 6), brown, foaled 10/8/47, bred by R. W. Jolly, s Burradoo Searchlight (289), d Shirley (913).
- 411 Miss H. Skipper, CHRISTOBEL CHEERS (1074), chestnut, foaled 3/8/47, bred by exhibitor, s Three Cheers (220), d Christina Cheers (1072).

CLASS.

76. PONY MARE (in foal or with foal at foot), over 12 and not more than 13 hands. Prizes: £3, £2, £1. Entry fee 10/-, Members 7/-.

- 412 H. A. Arnold, LYNDALD BONNIE (789), bay and white, foaled 1/9/39, bred by exhibitor, s School Bells, d Trixie.
- 413 W. Buckleigh, GLENDALLO GREY LASS (706), grey, foaled 10/10/40, bred by E. M. Philippott, s Wee Georgie (228), d Miss Silver (444).
- 414 W. Buckleigh, GREEN VALLEY MISS MUFFET (Vol. 5), bay, foaled —/11/42, bred by exhibitor, s Scotch, d Phyllis.
- 415 Mrs. G. J. Coles, MELODY QUEEN (1868), grey, foaled 1940, bred by J. K. Allen, s Silver King.
- 416 Miss Jennifer Herbert, ZONDA (1282), chestnut, foaled 1/4/41, bred by W. Fullerton, s Kenmuir Gambler (49).
- 417 S. Mathieson, FRECKLES (1088), cream, foaled 8/12/41, bred by L. Matthews, s Saridino, d Queenie.
- 418 Miss H. Skipper, BELINDA CHEERS (1024), grey, aged, bred by R. Clulow, s Zenno.

77. PONY MARE (dry), 12 hands or under.— Prizes: £3, £1, Card. Entry fee 10/-, Members 7/-.

- 419 Mrs. H. Bartram, NAROO BLUEBEARD (842), grey, foaled 2/11/44, bred by Mrs. D. Roberts, s Knighton Prince Starlight (50), d Naroo Sunmaid (865).
- 420 J. E. Booth, LYNDALD FAIRY (1274), cream, foaled 1/10/47, bred by H. A. Arnold, s Tingle Bells (413), d Creamy Lass (1075).
- 421 Mrs. G. J. Coles, LADY BLUE (1591), grey, foaled —/11/44, bred by A. G. Jackson, s Ginty (311), d Chatterbox (1566).
- 422 R. W. Jolly, CRYSTAL (1076), grey, foaled 1942, bred by G. Drewe.
- 423 W. J. McKay, NAROO ESTRELITA (1147), roan, foaled 15/11/47, bred by Mrs. D. Roberts, s Navua Droll Starlight (371), d Naroo Meteor (199).
- 424 S. Mathieson, RIVERMEADE MISS MUFFET (Vol. 6), grey, foaled 16/9/47, bred by exhibitor, s Wee Dandy (427), d Miss Clancy (Vol. 5).
- 425 Miss H. Skipper, TAFFETA CHEERS (Vol. 6), taffy, foaled 14/7/48, bred by exhibitor, s Three Cheers (220), d Taffina Cheers (1434).

78. PONY MARE (foaled or in foal), 12 hands and under. Prizes: £3, £1, Card. Entry fee 10/-, Members 7/-.

- 426 J. E. Booth, BLUE LADY (Vol. 4), grey, foaled 1/10/45, bred by H. Cook, s Silver Bells.
- 427 W. Buckleigh, GREEN VALLEY WEE BETTY (1963), chestnut, foaled 28/11/40, bred by exhibitor, s Little Tom Thumb (114), d Phyllis.
- 428 G. M. Burgoyne, JENNY WREN, (2278), grey, foaled 26/10/47, bred by Miss M. Gray, s Midget (352), d Feggotty (889).
- 429 R. W. Jolly, LITTLE EVA (778), grey, foaled —/12/40, bred by R. J. Chevasse, s Dandy, d Midge.
- 430 J. and E. Payne, VIENNA (1963), taffy, foaled 27/9/45, bred by H. Mason, s Snaffles, d Tiny.
- 431 Miss H. Skipper, REBELLA CHEERS (1023), grey, foaled 13/9/47, bred by exhibitor, s Three Cheers (220), d Belinda Cheers (1024).
- 432 Miss H. Skipper, TAFFRILLY CHEERS (1499), bay, foaled 19/8/46, bred by exhibitor, s Three Cheers (220), d Taffina Cheers (1434).

Bankers & Traders' Insurance Company

Limited

(Inc. in N.S.W.)

A PURELY AUSTRALIAN INSTITUTION

VICTORIAN BRANCH:

"Bankers' & Traders' Building"

358 COLLINS STREET,
MELBOURNE

DIRECTORS:

C. N. McKay, Chairman.

C. S. Booth.

L. B. Evans.

Manager: S. L. Morris.

Assist. Manager: A. G. Swann.

Fire, Marine, Hail, Crop, Pluvius, Workers' Compensation, Motor Car, Motor Cycle, Personal Accident, Burglary, Plate Glass, Comprehensive Houseowners' and Householders' All Risks on Passengers' Luggage, Jewellery, Furs and Fine Arts, and all other classes of Insurance (except Life) effected at minimum cost.

Telephones: MU 7228 (3 Lines)

MACKINNON AND COX

PTY. LTD.

(In which is incorporated Wm. S. Yuille & Co. Pty. Ltd.)

BLOODSTOCK SALESMEN
482 BOURKE ST., MELBOURNE
RACEHORSES, STALLIONS, AND
BROOD MARES

FOR PRIVATE SALE

Sole Representative in Victoria of the British Bloodstock Agency Limited, the Premier Agency in England.

Agents for the Leading Studmasters

SALES HELD MONTHLY AT OUR
 NEWMARKET STABLES.

(Opposite Flemington Racecourse)

Complete fire protection—"Grinnell" Sprinkler System now installed throughout Stables.

Forwarding of Bloodstock by sea or rail attended to by an experienced and competent Staff.

Telegrams and Cables: BLOODSTOCK, MELBOURNE.

TELEPHONE: MU 4711

Patents and

Trade Marks

George A. U'Ben

PATENT ATTORNEY



"Osborne House,"

397-399 LITTLE COLLINS ST.,

MELBOURNE, C.1.

Telephone: MU 2133

CLASS.

79. *GROUP PRIZE (Special): Stallion and Two Mares (any age).—Competition for this prize is limited to animals entered in the ordinary classes. Prizes: £3, £1, Card. Entry fee 10/-, Members 7/-.

- 433 H. A. Arnold.
- 434 J. E. Booth.
- 435 W. Buckleigh.
- 436 Mrs. G. J. Coles.
- 437 G. L. Jackson
- 438 R. W. Jolly.
- 439 Mrs. V. E. Kneec
- 440 S. Mathieson.
- 441 Miss H. Skipper.
- 442 Miss H. Skipper.

80 *GROUP PRIZE (Special): Stallion and two of his progeny (any age). Competition for this prize is limited to animals entered in the ordinary Classes. Prizes: £3, £1, Card. Entry fee 10/-, Members 7/-.

- 443 S. Mathieson.
- 444 Miss H. Skipper.

SHETLANDS.

JUDGE: K. ELVY, Esq.

STEWARD: NOEL MASON, Esq.

All Shetlands over the age of 2 years must be registered as adults in an approved Stud Book for Shetlands outside the Commonwealth, or in the Shetland Section of the Australian Pony Stud Book, and the pedigrees of both sire and dam must trace in an unbroken line to pure imported stock. Shetlands 2 years old or under must be recorded as foals. If Stud Book numbers cannot be given, proof of registration must accompany entry. For particulars of registration in the Australian Pony Stud Book, apply to the Secretary, Australian Pony Stud Book Society (Victorian Branch), Temple Court, 422 Collins Street, Melbourne, C.1.

Entries limited to two in each class from any one exhibitor.

81. SHETLAND PONY STALLION, 10 hands 2 inches or under, over 3 years old.—Prizes: £3, £1, Card. Entry fee 10/-, Members 7/-.

- 445 Mrs. H. Bartram, AVENING FAGUS (imp.) (744 S.), skewbald, foaled 25/4/47, bred by Miss E. M. Glasier, s Avening Jupiter (1410 S.P.S.B.), d Avening Fudge (4853 S.P.S.B.).
- 446 Mrs. H. Bartram, FENWICK SINBAD (245 S.), foaled 23/9/43, bred by Mrs. A. D. D. Maclean, s Shetland Heights Marbell (13 S.), d Sara (imp.) (336 S.).
- 447 R. G. Bills, BALGAIR (imp.) (1403 S.P.S.B.), black, foaled 1939, bred by J. E. Kerr, s Dollar Boy (1242 S.P.S.B.), d Harviestoun Bess (4595 S.P.S.B.).
- 448 R. G. Bills, HARVIESTOUN PAT (imp.) (434 S.), black, foaled 1943, bred by J. E. Kerr, s Dollar Boy (1242 S.P.S.B.), d Harviestoun Pixie (4727 S.P.S.B.).
- 449 W. E. and Mrs. G. A. Clinton, ROB ROY DAPPER (437 S.), grey, foaled 21/9/45, bred by exhibitors, s Bell Metal of Mndurno (imp.) (1 S.), d Rob Roy Jean (32 S.).
- 450 W. E. and Mrs. G. A. Clinton, ROB ROY SUDDY (263 S.), black, foaled 3/11/43, bred by exhibitors, s Gem of Manar (imp.) (7 S.), d Rob Roy Kenna Marina (331 S.).
- 451 Mrs. A. C. G. Maclellan, PARTHOS OF HANSON (S., Vol. 5), black, foaled 19/11/46, bred by K. A. Duncan, s Athos of Dunira (imp.) (1285 S.P.S.B.), d Glory's Fairy (4644 S.P.S.B.).

CLASS.

82. SHETLAND PONY COLT, 3 years old.—
Prizes: £2, £1, Card. Entry fee 8/-, Mem-
bers 5/-.

- 452 W. E. and Mrs. G. A. Clinton, ROB ROY MONTY (S. Vol. 5), grey, foaled 12/19/47, bred by exhibitors, s Bell Metal of Mundurno (imp.) (1 S.), d Rob Roy Black Possum (31 S.).
- 453 Mrs. A. D. D. Maclean, FENWICK SILVER (527 S.), grey, foaled 8/11/47, bred by exhibitor, s White Olaf of Manar (imp.) (14 S.), d Fenwick Star-Dust (567 S.).
- 454 Mrs. A. G. I. Pape, CHESTERFIELD TINKER (S. Vol. 5), brown, foaled 12/10/47, bred by exhibitor, s Bell Metal of Mundurno (imp.) (1 S.), d Rob Roy Jill (599 S.).

83. SHETLAND PONY COLT, 2 years old.—
Prizes: £2, £1, Card. Entry fee 8/-, Mem-
bers 5/-.

- 455 Miss Margaret S. Bell, PINTO LAD (F.R.), skewbald, foaled 23/10/48, bred by exhibitor, s Fenwick Sauterne (242 S.), d Pixie Lass (985 S.).
- 456 R. G. Bills, YARRA LEA PRINCE (F.R.), black, foaled 21/11/48, bred by exhibitor, s Harviestoun Pat (imp.) (434 S.), d Yarra Lea British Queen (623 S.).
- 457 W. Buckleigh, YARRA LEA GLITTER (F.R.), black, foaled —/11/48, bred by R. G. Bills, s Harviestoun Pat (imp.) (434 S.), d Yarra Lea Spangle (630 S.).
- 458 W. E. and Mrs. G. A. Clinton, ROB ROY FLICKER (F.R.), black, foaled 22/10/48, bred by exhibitors, s Gem of Manar (imp.) (7 S.), d Rob Roy Kenna Marina (331 S.).
- 459 Mrs. A. D. D. Maclean, FENWICK ROGER (S. Vol. 5), black, foaled 1/12/48, bred by exhibitor, s Shetland Heights Marbell (13 S.), d Fenwick Belle Rosa (5 S.).

460 Mrs. A. G. I. Pape, CHESTERFIELD KENNA (F.R.), brown, foaled 12/11/48, bred by exhibitor, s Gem of Manar (imp.) (7 S.), d Rob Roy Minna (601 S.).

CLASS.

84. SHETLAND PONY MARE, 10 hands or
under, over 3 years old.—Prizes: £2, £1,
Card. Entry fee 8/-, Members 5/-.

- 461 Mrs. H. Bartram, VIEW BANK BEAUTY (1091 S.), black, foaled 4/11/43, bred by exhibitor, s Blackthorn of Penniwells (imp.) (1142 S.P.S.B.), d Magic Queen (981 S.).
- 462 Mrs. H. Bartram, VIEW BANK SCRAP (1008 S.), black, foaled 5/11/46, bred by exhibitor, s Fenwick Sinbad (245 S.), d View Bank Speck (1010 S.).
- 463 Miss Margaret S. Bell, SHETLAND HEIGHTS GREY DAWN (S. Vol. 5), grey, foaled 1946, bred by Mrs. A. C. G. MacLellan, s Shetland Heights Twilight, d Shetland Heights Heather.
- 464 R. G. Bills, CARMELLO (962 S.), black, foaled 4/11/43, bred by Mrs. L. Bayford, s Majestic Knight (256 S.), d Shetland Heights San Remo (613 S.).
- 465 R. G. Bills, YARRA LEA SPANGLE (630 S.), black, foaled 30/11/40, bred by exhibitor, s Shetland Heights Jester, d Shetland Heights Dona (607 S.).
- 466 W. E. and Mrs. G. A. Clinton, ROB ROY ROSABELL (602 S.), black, foaled 2/11/42, bred by exhibitors, s Bell Metal of Mundurno (imp.) (1 S.), d Shetland Heights Kit Cat (43 S.).
- 467 Miss Lynette Cooper, FENWICK MIRABEL (189 S.), black, foaled 1/11/41, bred by Mrs. A. D. D. Maclean, s Shetland Heights Marbell (12 S.), d Fenwick Blithe Maid (7 S.).
- 468 Mrs. A. D. D. Maclean, FENWICK MILADI (544 S.), grey, foaled 27/9/45, bred by exhibitor, s Fenwick Snowlat (124 S.), d Fenwick Margot (396 S.).

CLINTON'S ROB ROY SHETLAND STUD

PHONE: JL 1132 and SMITH GULLY 1

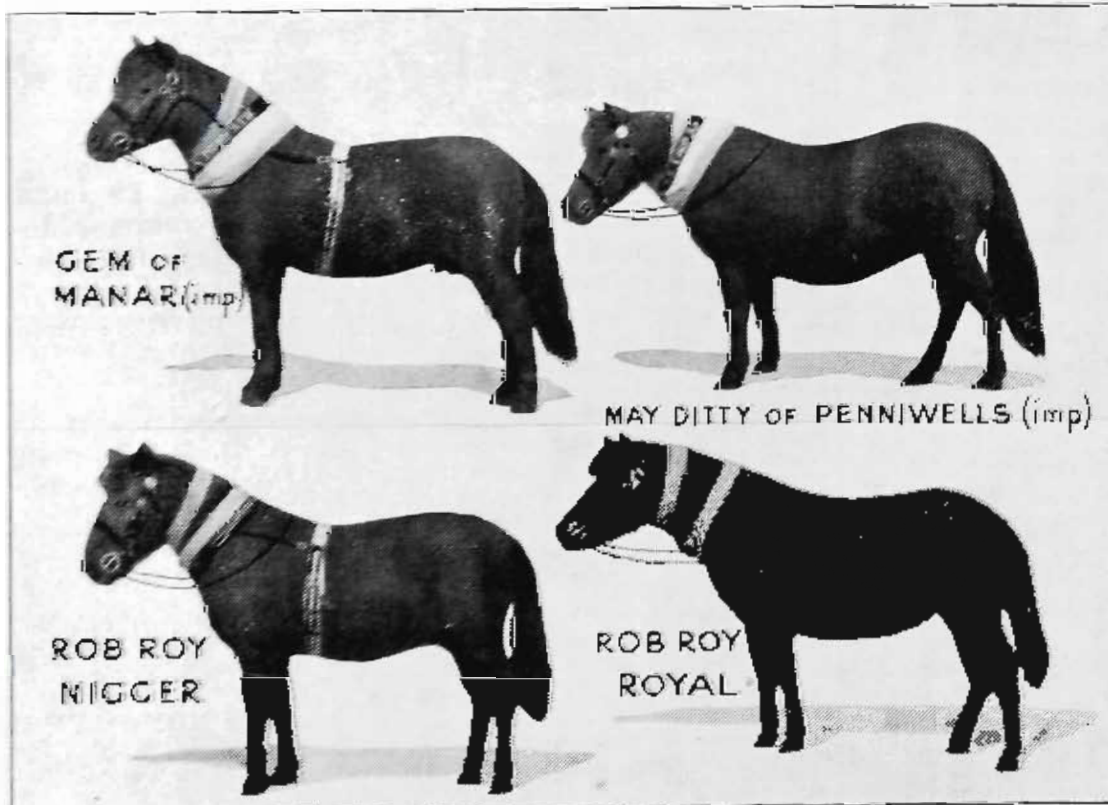

Pedigree Colts and Stallions,
also Children's Ponies when
available.

Imported from the World's
Best Stud

Imported Stallions at Stud.

All particulars from—

W. E. CLINTON,
140 Cape Street,
HEIDELBERG, N.22

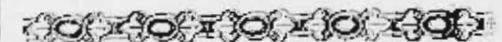

Group of 4 Firsts, 2 Champions, 1937-1938, and 2 Reserves, 1938, First Champion, 1947,
Sydney Royal Show. First and Reserve, 1946 Royal Melbourne Show.

2 Firsts, 2 Champions, Royal Melbourne Show, 1947. 4 Firsts, 2 Champions, 1 Reserve Champion, Sydney Royal, 1949
3 Firsts, 1 Champion, 1 Reserve, Royal Melbourne, 1949. 5 Firsts, 1 Champion, 1 Reserve, Royal Sydney, 1950

- 469 Mrs. A. D. D. Maclean, FENWICK MORLANDA (316 S.), black, foaled 21/9/39, bred by exhibitor, s Shetland Heights Marbell (13 S.), d Nina of Middlebank (imp.) (27 S.).
- 470 Mrs. A. G. I. Pape, CHESTERFIELD CHERYL (S. Vol. 5), black, foaled 24/11/46, bred by exhibitor, s Gem of Manar (imp.) (7 S.), d Rob Roy Minna (601 S.).
- 471 W. Patien. Junr., ARCOT DALLAS (S. Vol. 6), piebald, foaled 1940, bred by J. and M. Mitchell, s Harlaxton Snip (252 S.), d Harlaxton Diana (575 S.).
- 472 Mrs. Edith E. Thomas, FENWICK GERALDINE (531 S.), black, foaled 17/10/43, bred by Mrs. A. D. D. Maclean, s Shetland Heights Gingernut (137 S.), d Strathkinness Glennis (284 S.).
- 473 Mrs. Edith E. Thomas, YARRA LEA DESIRE (S. Vol. 5), black, foaled —/11/46, bred by R. G. Bills, s Yarra Lea British Ensign (268 S.), d Shetland Heights Butterbits.

CLASS.

85. SHETLAND PONY MARE (in foal or with foal at foot) any age.—Prizes: £2, £1, Card. Entry fee 8/-, Members 5/-.

- 474 Mrs. H. Bartram, PLUMAGE OF FELBRIDGE (imp.) (1820 S.), black, foaled 12/5/44, bred by Mrs. G. E. Atkinson, s Peacemaker of Felbridge (1598 S.P.S.B.), d Peaken of Penniwells (4566 S.P.S.B.).
- 475 Mrs. H. Bartram, VIEW BANK BECKIE (1245 S.), black, foaled 10/10/45, bred by exhibitor, s Shetland Heights Black Bunny (11 S.), d View Bank Roadine (1007 S.).
- 476 Miss Margaret S. Bell, SHETLANDS HEIGHTS GREY STREAK (1242 S.), black, foaled 1946, bred by Mrs. A. C. G. Maclellan, s Fenwick Aussie Dibblitz (4 S.), d Shetland Heights Grey Nose.
- 477 R. G. Bills, CORINELLA (514 S.), black, foaled 15/9/42, bred by Mrs. L. Bayford, s Blackthorn of Penniwells (imp.) (1142 S.P.S.B.), d Shetland Heights San Remo (613 S.).
- 478 R. G. Bills, YARRA LEA PERIWINKLE (1016 S.), black, foaled —/9/45, bred by exhibitor, s Blackthorn of Penniwells (imp.) (1142 S.P.S.B.), d Shetland Heights Mirage (47 S.).
- 479 W. Buckleigh, FENWICK FANTASIE (1229 S.), black, foaled 19/9/40, bred by Mrs. A. D. D. Maclean, s Fenwick Nugget (123 S.), d Shetland Heights Fairy (39 S.).
- 480 W. Buckleigh, FENWICK FROLIC (1230 S.), black, foaled 5/10/39, bred by Mrs. A. D. D. Maclean, s Shetland Heights Marbell (13 S.), d Shetland Heights Fairy (39 S.).
- 481 W. E. and Mrs. G. A. Clinton, ROB ROY BLUE-BELL (593 S.), black, foaled 7/11/42, bred by exhibitors, s Bell Metal of Mundurno (imp.) (1 S.), d Shetland Heights Bunny (38 S.).
- 482 Mrs. A. D. D. Maclean, FENWICK FELICITY (529 S.), black, foaled 17/10/40, bred by exhibitor, s Shetland Heights Marbell (13 S.), d Fenwick Felicia (12 S.).
- 483 Mrs. A. D. D. Maclean, FENWICK SELMA (562 S.), grey, foaled 22/9/44, bred by exhibitor, s Shetland Heights Marbell (13 S.), d Sara (imp.) (336 S.).
- 484 Mrs. A. G. I. Pape, ROB ROY JILL (599 S.), black, foaled 27/12/43, bred by W. E. and Mrs. G. A. Clinton, s Gem of Manar (imp.) (7 S.), d Rob Roy Black Kit (30 S.).

86. SHETLAND PONY FILLY 3 years old.—Prizes: £2, £1, Card. Entry fee 8/-, Members 5/-.

- 485 Mrs. H. Bartram, VIEW BANK LA-DI-DA (1006 S.), grey, foaled 15/10/47, bred by exhibitor, s Fenwick Sinbad (245 S.), d View Bank Speck (1010 S.).

- 486 W. E. and Mrs. G. A. Clinton, ROB ROY PIXIE (S. Vol. 5), black, foaled 4/9/47, bred by exhibitors, s Bell Metal of Mundurno (imp.) (1 S.), d Rob Roy Black Gem (592 S.).
- 487 Mrs. A. D. D. Maclean, SHETLAND HEIGHTS CHIMES (S. Vol. 5), grey, foaled 1947, bred by Mrs. A. C. G. Maclellan, s Shetland Heights Twilight, d Shetland Heights Westclox.
- 488 Mrs. A. G. I. Pape, CHESTERFIELD JUDY (S. Vol. 5), black, foaled 17/11/47, bred by exhibitor, s Gem of Manar (imp.) (7 S.), d Rob Roy Minna (601 S.).

CLASS.

87. SHETLAND PONY FILLY, 2 years old.—Prizes: £2, £1, Card. Entry fee 8/-, Members, 5/-.

- 489 Mrs. H. Bartram, VIEW BANK OO-LA-LA (F.R.), grey, foaled 8/10/48, bred by exhibitor, s Fenwick Sinbad (245 S.), d View Bank Wonder (1013 S.).
- 490 Miss Margaret S. Bell, FENWICK FIFI (F.R.), piebald, foaled 25/10/48, bred by Mrs. A. D. D. Maclean, s Fenwick Snowlaf (124 S.), d Fenwick Felicity (529 S.).
- 491 W. E. and Mrs. G. A. Clinton, ROB ROY ROYAL DEE (F.R.), black, foaled 2/8/48, bred by exhibitors, s Rob Roy Suddy (263 S.), d Rob Roy Kenna Royal (334 S.).
- 492 Mrs. A. D. D. Maclean, FENWICK MATILDA (S. Vol. 5), black, foaled 19/9/48, bred by exhibitor, s Harviestoun Pat (imp.) (434 S.), d Fenwick Margot (306 S.).
- 493 Miss M. Bain Smith, FENWICK BONNIE BECKY (F.R.), grey, foaled 7/1/49, bred by Mrs. A. D. D. Maclean, s White Olaf of Manar (imp.) (14 S.), d Fenwick Bonnie Bride (10 S.).

88 *SHETLAND GROUP (Special): Stallion and Two Mares (any age).—Competition for this prize is limited to animals entered in the ordinary classes. Prizes: £2, £1, Card. Entry fee 8/-, Members 5/-.

- 494 Mrs. H. Bartram.
- 495 Mrs. H. Bartram.
- 496 R. G. Bills.
- 497 W. Buckleigh.
- 498 W. E. and Mrs. G. A. Clinton.
- 499 Mrs. A. D. D. Maclean.
- 500 Mrs. A. D. D. Maclean.
- 501 Mrs. A. G. I. Pape.

CHAMPION PRIZES.

- PONY STALLION—Government Certificate and Society's Sash.
- RESERVE CHAMPION PONY STALLION—Society's Sash.
- PONY MARE—Government Certificate and Society's Sash.
- RESERVE CHAMPION PONY MARE—Society's Sash.
- SHETLAND PONY STALLION—Government Certificate and Society's Sash.
- RESERVE CHAMPION SHETLAND PONY STALLION—Society's Sash.
- SHETLAND PONY MARE—Government Certificate and Society's Sash.
- RESERVE CHAMPION SHETLAND PONY MARE—Society's Sash.

Section 10— Saddle Section

SADDLE HORSES AND GALLOWAYS

JUDGE: W. W. SHERRATT, Esq.

STEWARDS: E. C. ROUCH, Esq.

MOUNTED POLICE (UNIFORM AND KIT)

JUDGE: SGT. J. T. REILLY.

STEWARDS: E. C. ROUCH, Esq.

SADDLE PONIES:

JUDGE: LESTER MADDERN, Esq.

STEWARDS: R. V. GREGG, Esq.

POLO PONIES:

JUDGE: J. K. MACKAY.

STEWARDS: J. E. F. MANN, Esq.

DRESSAGE TEST:

JUDGES: COL. A. V. POPE.

MRS. A. COY.

STEWARDS: P. B. RONALD, Esq.

ROBERT HUNTER, Esq.

(Stallions are not eligible to compete in this Section.)

Where height is stipulated, horses must be measured, and an exhibit over or under the specified measurement may be transferred to its correct Class. Where a definite weight is specified, the horse must, in the opinion of the judge, be suitable for carrying such weight.

When measuring a horse, galloway or pony, an allowance of three-eighths ($\frac{3}{8}$) of an inch for shoes will be made. Should an exhibit be measured with shoes on and the exhibitor disagree with the Official Measurer's decision as to the height of the animal, he may, should he desire, have it re-measured without shoes. The Official Measurer may, in his discretion, request the removal of shoes from any horse, galloway, or pony, prior to measurement.

All horses in the 14-st., 12-st. and 10-st. Hack Classes must be paraded before judging, when the Judge will class them into their various classes in the following way:—The horses entered for 14-st. Hack shall be paraded, when any horse too light in the opinion of the Judge, shall be transferred to the 12-st. Class. Those entered in the 12-st. Class shall be next paraded, when the Judge shall class out any he considers too heavy or too light, and shall transfer the heavy to 14-st. and the light to 10-st. Class. Those entered for the 10-st. Class shall be paraded, and the Judge shall class out all considered too heavy, and transfer to 14-st. or 12-st. Class, as the case may be. Judging will then commence with the 14st. Class.

Please state on entry form the name, colour and correct age of exhibit, also pedigree (if known).

All prize-winning horses must be paraded. (See Regulation at head of Horse Section.)

All entrants in light horse, pony and contest sections must state performances of horse or pony on the entry form. Immediately after the close of entries, the Horse Committee will go through all forms, and from the information supplied will determine which entries will be accepted, and for which animals accommodation

MALTHOID

ROOFING AND FLOOR

COVERING

"ALUMICOOL" —

Bituminous Base Aluminium Paint

"PABCOTE" —

Bituminous Base Red Paint

"HYDROSEAL" —

will stop leaks in Gutters, Tanks & Roofs Easy to Apply

J. MURRAY MORE PTY. LTD.

146-162 BURNLEY ST., RICHMOND, E.I,
Victoria

JA 6651 - 2 - 3 - 4

Australian Mutual Fire Insurance Society

LTD.

(Incorporated in N.S.W.)

**409-413 COLLINS ST.,
MELBOURNE**

**All Classes of Fire, Marine
and
Accident Insurance Effectuated**

APPLICATIONS INVITED TO
REPRESENT THE SOCIETY AS
AGENTS.

will be provided. In this connection, first preference will be given to approved animals from other States. All entrants will be notified of the Committee's decision, and all fees paid on any entries not accepted will be refunded.

Notwithstanding any regulation to the contrary, an exhibit may be entered in one ordinary class in the Saddle Section and one ordinary class in the Harness Section.

LED CLASSES.

CLASS.

89. *CAVALRY REMOUNT (Special), not less than 15 hands or over 15 hands 2 inches, able to carry 15 stone under active service conditions. To be shown on the halter. Prizes: £4, £2, £1. Entry fee 14/-. Members 8/-.

Horses exhibited in the above Class must be geldings or mares, not under four years or over seven years of age, and in colour, bay, brown, black, chestnut or dark roan, and they will be judged for conformation, soundness, action and general suitability for Army purposes. Exhibits must be paraded for examination by the Society's Veterinary Surgeons at 4 p.m. on Wednesday, 20th September, and exhibitors must produce to the Steward a certificate of age before entering the ring.

- 502 Miss Janice Coles, BRIGADOON, brown, foaled 1946, bred by Mrs. Maple Brown, s Tetrean.
- 503 Miss Judith Coles, ROYAL GEORGE, brown, foaled 1944, s Banaghar.
- 504 Miss Joanne Foster, TROJAN, chestnut, foaled 1944, s Captain Lochiel.
- 505 W. H. Fowler and Sons, SKIPPER, brown, foaled 21/10/45, bred by exhibitor, s Serenade, d Fashion.
- 506 I. E. Gilmour, ROCKET, bay, foaled 8/11/44, bred by Gilmour Bros., s Wonga Pronto, d Lady Rock.
- 507 Miss Mary Herbert, IRISH GEM, bay, foaled 1944.
- 508 V. D. Kallady, MACK, brown, foaled 1943, s Pageant.
- 509 Mrs. H. Laidlaw, WELLBURN, brown, foaled 1944, s Silverburn, d Welkin Lady.
- 510 W. R. Mackay, FLORA, brown, aged, bred by Ewing Bros., s Sun Valley, d Yarragar.
- 511 Miss Janice Page, NICHOLAS, brown, foaled 1946, s Banaghar.
- 512 Mr. and Mrs. J. A. Sharp, DUE EAST, bay, foaled 23/9/45, bred by E. A. Haley, s Pure Gold, d Cinnabul.

90. *MARE (led), 15 hands or over, suitable for breeding hacks and hunters (Special).—Prizes: £4, £2, £1, presented by INDUSTRIAL ACCEPTANCE CORPORATION, 60 COLLINS PLACE, MELBOURNE, C.I. Entry fee 14/-. Members 8/-.

- 513 E. Bennett, BAMEL, grey, foaled 1944, bred by exhibitor, s Snowfeld.
- 514 Miss Rosemary Bowler, BEAUSONG, brown, aged, bred by R. Richardson, s Petite Prindle, d by Beau Cheval.
- 515 R. Carroll, EULOLA, brown, aged, bred by C. R. McKenzie, s Priapus, d by Warroney.
- 516 S. T. Chapple, ROYADA KIT, bay, foaled 1943, bred by T. Dwyer, s Lindt Again, d Golden Kit.
- 517 Mrs. H. T. Coffey, ALL MOONSHINE, black, foaled 1946, bred by —, Cooper, s Force.

- 518 Miss Marjorie Coombs, SKYLIGHT, grey, foaled 1943, bred by K. Simmonds, s Preston Lad.
- 519 Mrs. K. Kearns, SHANNON, brown, foaled 1946.
- 520 Laidlaw and Armour, PLUME, brown, foaled 1943, s Eldoraine, d by Tressayr.
- 521 Miss Kathleen Lucas, ROMANY, bay, foaled 1943, bred by J. Nicol.
- 522 R. A. McCann and S. Craddock, LADY CLARE, brown, aged, s Tomion, d Kitty.
- 523 W. R. Mackay, FLORA. (See also Class 89).
- 524 Mrs. W. H. Miller, JEWEL, grey, foaled 2/10/43, bred by exhibitor, s Cimbrian, d Sweet Alice.
- 525 Misses Pearson and Williamson, VIGIL. (See also Class 62).
- 526 Miss C. Richardson, BLUE BIRD. (See also Class 62).
- 527 N. R. Smith, LADY GAY, bay, s Captain Black, d by Mazarin.

CLASS.

91. *MARE OR GELDING (led), suitable to train for Polo. Not over 6 years old. Exhibitors must produce to the Steward a certificate of age from the Society's Veterinary Officer before entering the ring. (Special)—Prizes: £3, £1, Card. Entry fee 10/-. Members 7/-.

Exhibits must be paraded for examination by the Society's Veterinary Surgeon at 4 p.m. on Wednesday, 20th September.

- 528 S. L. Bowman, EARL DUDLEY, chestnut, foaled 1944, bred by Telfer Bros., s Meadow Hay, d Miss Margaret.
- 529 Mr. and Mrs. S. G. Ball, MR. DICKENS, bay, foaled 1945, bred by Miss M. Molloy, s Navy Blue, d Dawn.
- 530 Mrs. Phyllis Cheshall, LAURION, brown, foaled 1945, s Simeon's Fort (imp.), d Silver Force.
- 531 Mrs. Betty Craddock, PRINCE CEDRIC, bay, foaled 1945, bred by L. Cochrane, s Cedric, d by First Legend.
- 532 Mr. and Mrs. K. H. Dunoon, THE GEM. (See also Class 62).
- 533 Miss Joanne Foster, TROJAN. (See also Class 89).
- 534 W. H. Fowler and Sons, SKIPPER. (See also Class 89).
- 535 Eric Fox, GLOUCESTER, bay, foaled 1944, bred by exhibitor, s Deswitch, d Dot.
- 536 Halliwell and Roberts, PATCHES. (See also Class 62).
- 537 A. W. Hyde, SENARTRA, bay, foaled 1944, s Bungunya, d Memories.
- 538 Miss Nan Johnston, SIR JAMES, bay, foaled 1944.
- 539 Allan and Miss Dawn Jones, GLENALLEN, grey, foaled 1946, bred by Field and Vickery, s Remeagen, d by Warrana.
- 540 Mrs. K. Kearns, SHANNON. (See also Class 89).
- 541 Colin R. Kelly, TOPAZ, bay, foaled 1945, bred by exhibitor, s Predomine, d Taphey.
- 542 Moore and Stead, GOLD, chestnut, foaled 1944, s Sir Morley.
- 543 Moore and Stead, TOP DOG, chestnut, foaled 1945, bred by C. Parkes, s Top Hole.
- 544 Miss Deirdre Muldoon, SHENANIKEN, brown, foaled 1944.
- 545 Miss Janice Page, NICHOLAS. (See also Class 89).
- 546 J. T. Randall, WHY NOT. (See also Class 63).
- 547 G. W. Robinson, KERRIE, bay, foaled 14/9/47, bred by exhibitor, s Peter Wood, d Playmate.
- 548 Miss B. Sutherland, FAMONA, blue roan, foaled 1947, bred by R. Thorpe.
- 549 Mrs. P. Vensler, MIRACLE, black, foaled 1945, s Miraculous.
- 550 Mrs. W. Wright, BRONZE LADY. (See also Class 63).

MOUNTED TURNOUTS.

CLASS.

92. *BEST EQUESTRIENNE TURNOUT.

The "Garryowen" Perpetual Trophy, for Best Equestrienne Turnout.

CONDITIONS.

All Equestriennes, 18 years of age and over, competing at the Show, are eligible to enter for this trophy.

All entries must be lodged with the Secretary by 5 p.m. on WEDNESDAY, 20th SEPTEMBER.

The name of the horse and rider must be given on the entry form.

The horse need not be owned by the Equestrienne.

In the event of the horse nominated becoming unfit for use, because of accident or illness, a substitute will be permitted provided that the Society's Veterinary Surgeon certifies to the fact that the horse originally nominated is not fit to compete.

The trophy will be competed for annually, and each year's winner will be presented with a suitably inscribed sash.

Special Ribbons will also be awarded to the competitors placed second, third, fourth, fifth and sixth in this event.

93. *BEST INTERMEDIATE EQUESTRIENNE TURNOUT.

A Perpetual Trophy will be awarded for Best Intermediate Equestrienne Turnout.

CONDITIONS.

All Equestriennes, 15 years of age and under 18 years, competing at the Show are eligible to enter for this trophy.

All entries must be lodged with the Secretary by 5 p.m. on WEDNESDAY, 20th SEPTEMBER.

Entry free.

The names of the horse and rider must be given on the entry form.

The horse, costume and gear must be the bona-fide property of the rider.

Entrants must lodge a statutory declaration to this effect when making entries.

In the event of the horse nominated becoming unfit for use, because of accident or illness, a substitute will be permitted provided that the Society's Veterinary Surgeon certifies to the fact that the horse originally nominated is not fit to compete.

A trophy will be competed for annually, and each year's winner will be presented with a suitably inscribed sash.

Special Ribbons will also be awarded to the competitors placed second, third, fourth, fifth, and sixth in this event.

94. *BEST JUNIOR EQUESTRIENNE TURNOUT.

A Perpetual Trophy will be awarded for Best Junior Equestrienne Turnout.

CONDITIONS.

All equestriennes, under 15 years of age, competing at the Show are eligible to enter for this trophy.

All entries must be lodged with the Secretary by 5 p.m. on WEDNESDAY, 20th SEPTEMBER.

Entry free.

The name of the animal and the name of the rider must be given on the entry form.

All entrants must be mounted on mares or geldings, 14 hands 2 inches or under.

The animal, costume and gear must be the bona-fide property of the rider.

Entrants must lodge a statutory declaration to this effect when making entries.

In the event of the animal nominated becoming unfit for use, because of accident or illness, a substitute will be permitted provided that the Society's Veterinary Surgeon certifies to the fact that the animal originally nominated is not fit to compete.

A trophy will be competed for annually, and each year's winner will be presented with a suitably inscribed sash.

Special Ribbons will also be awarded to the competitors placed second, third, fourth, fifth, and sixth in this event.

CLASS.

95. *THE ESQUIRE EQUESTRIENNE TURNOUT.

Special Prize of £5/5/- (presented by Mrs. W. R. Nevins) and Sash will be awarded for Best Equestrienne Turnout.

CONDITIONS.

All equestriennes competing at the Show are eligible to enter for this prize.

All entries must be lodged with the Secretary by 5 p.m. on WEDNESDAY, 20th SEPTEMBER.

Entry free.

The name of the animal and name of the rider must be given on the entry form.

Horse costume and gear must be the bona fide property of the rider.

Entrants must lodge a statutory declaration to this effect when making entries.

In the event of the horse originally nominated becoming unfit for use because of accident or illness, a substitute will be permitted provided that the Society's Veterinary Surgeon certifies to the fact that the horse is not fit to compete.

Special ribbons will also be awarded to competitors placed second and third in this event.

EQUESTRIENNE TURNOUTS—Classes 92 to 95—will be judged by points on the following scale:—

	Points.
MOUNT—Conformation and soundness	30
Manners and paces	20
	— 50
EQUIPMENT—Saddlery	10
Costume	10
	— 20
RIDING ABILITY	30
	— 100

CLASS.

96. **MOUNTED POLICE TURNOUT, Mare or Gelding, shown in saddle, and judged with equipment for conformation, style and neatness as a turnout.—Prizes: £7, £3, £2, of which £10 is presented by ELIZA TINSLEY PTY. LTD., 640 BOURKE ST., MELBOURNE, C.1. Entry fee 5/-.**

- 551 Constable P. D. Blake, BETTY, chestnut.
 552 Constable R. E. Calnin, MAC, grey.
 553 Constable C. Charles, FAY, grey.
 554 Constable V. M. Doherty, JILL, grey.
 555 Constable V. D. S. Dutton, DONNA, chestnut.
 556 Constable G. H. Grambau, QUIZ, grey.
 557 Constable J. Ibbotson, JERRY, chestnut.
 558 Constable R. S. Johnson, GLEN, chestnut.
 559 Constable T. Lloyd, LINCOLN, chestnut.
 560 Constable A. MacDonald, ROBIN, grey.
 561 Constable G. E. McGuffie, NECKLACE, chestnut.
 562 Constable L. L. O'Keefe, BARON, bay.
 563 Constable P. Razga, TIM, chestnut.
 564 Constable A. M. Robertson, DAWN, grey.
 565 Constable G. M. Turnbull, PAUL, grey.
 566 Constable H. Wise, SPARKS, grey.

97. ***MOUNTED STOCKMAN'S TURNOUT, Mare or Gelding. To be shown in saddle, and judged with equipment for conformation, style and neatness as a turnout. (Special).—Prizes: £5, £2, £1. Entry fee 5/-.** (Note.—Riders to wear red shirts, khaki hats, riding strides and boots, and horses must have been worked at a municipal stock yard for at least six weeks prior to the closing date of entries.)

- 567 E. Bennett, COMET, bay, aged, bred by —. Fraser, s Spearearl.
 568 J. Broun, GINGER TOP, chestnut, aged.
 569 A. Brown, GINGER MEG, chestnut, aged.
 570 William Jones, STAR, cream, aged.
 571 R. Schmidt, INVICTUS, brown, aged.

98. ***MINIATURE TURNOUT IN SADDLE (Stallions not eligible). Pony not to exceed 12 hands. To be shown in saddle and judged for style and neatness as a turnout. (Special).—Prizes: £4, £1, Card. Entry fee 14/-, Members 8/-.**

- 572 H. A. Arnold, MICKIE MOUSE, grey, foaled 1945, bred by J. W. Robertson.
 573 Mr. and Mrs. E. F. Barker, ROBIN, grey, aged.
 574 Mrs. H. Bartram, VIEW BANK BECKIE. (See also Class 85).
 575 Mrs. H. Bartram, BERRIMA STARDUST. (See also Class 71).
 576 Miss Gwenda Beveridge, SCAMPER, black, aged.
 577 J. E. Booth, LYNDAL FAIRY. (See also Class 77).
 578 R. Bourdon, SNOWBALL, brown, foaled 1945.
 579 Miss Judith Byrne, CHRISTOPHER ROBIN, brown, aged, bred by S. Greaves.
 580 Miss Vanda Chapple, SILVER DAWN, grey, foaled 1946, bred by Captain Robertson.
 581 Mrs. G. J. Coles, LADY BLUE. (See also Class 77).
 582 Miss J. Gardiner, MISCHIEF, bay, foaled 1946.
 583 R. E. Gardiner, SILVERLIGHT, grey, foaled —/10/46.
 584 E. Hope, STAR OF ASCOT, black.
 585 R. W. Jolly, CRYSTAL. (See also Class 77).
 586 W. J. McKay, NAROO ESTRELITA. (See also Class 77).
 587 Mrs. W. Melton, BLUE ROCK, grey, foaled 1943, bred by —. Sawyer, s Prince Geary, d Tessie.
 588 Mrs. W. Melton, GAY TOM, grey, foaled 1945.
 589 Miss Beth Miles, SCAMP, grey.
 590 W. Patten, Junr., ARCOT DALLAS. (See also Class 84).

- 591 W. Patten, Junr., FRECKLES, grey, aged, bred by —. Robertson.
 592 J. and D. Payne, SKEETER, grey, aged.
 593 Miss H. Skipper, SANATINA CHEERS. (See also Class 71).
 594 M. A. Sleight, GREEN VALLEY LINDY, grey, foaled 1944, bred by W. Buckleigh.

CLASS.

99. **SHETLAND PONY TURNOUT IN SADDLE (Stallions not eligible). Pony not to exceed 10 hands 2 inches. Rider not to exceed 12 years of age. To be shown in saddle, and judged for style and neatness as a turnout.—Prizes: £3, £1, Card. Entry fee 10/-, Members 7/-.**

- 595 Mrs. Ken Anderson, CHESTERFIELD PATRICIA, brown, bred by Mrs. J. Pape.
 596 Mrs. H. Bartram, VIEW BANK BECKIE. (See also Class 85).
 597 Mrs. H. Bartram, VIEW BANK LA-DI-DA. (See also Class 86).
 598 R. G. Bills and W. Oakford, ROSY.
 599 J. E. Booth, TONY, brown.
 600 R. Bourdon, SNOWBALL. (See also Class 98).
 601 J. Broun, BILLY, black, aged.
 602 W. Buckleigh, FENWICK FROLIC. (See also Class 85).
 603 Barrie Cameron, MICKY ROONEY, mousey, foaled 1944, bred by J. Michael.
 604 Miss M. Donkin, CHESTER, black.
 605 R. Irwin, YARRALEA DRESDEN, black.
 606 Mrs. H. Laidlaw, MICKEY, black, aged.
 607 Meadowbrook Farm, ROB ROY NIGGER, black, aged, bred by W. E. and Mrs. G. A. Clinton, s Rob Roy Laddie, d Mermaid of Shetland.
 608 H. G. Mosely, NIPPER, brown.
 609 W. Patten, Junr., ARCOT DALLAS (See also Class 84).
 610 M. A. Sleight, THE TOFF, black, foaled 1944.
 611 Mrs. Edith E. Thomas, FENWICK FUDGE, black, foaled 24/11/43, bred by Mrs. A. D. Maclean, s Shetland Heights Gingernut (137 S.), d Fenwick Felicia (12 S.).
 612 Mrs. Edith E. Thomas, FENWICK GERALDINE. (See also Class 84).

SADDLE HORSES.

(15 hands or over.)

100. **HACK (14 stone). Prizes: £5, £2, £1, of which £5 is presented by PONSFORD NEWMAN AND BENSON, 234 FLINDERS LANE, MELBOURNE, C.1. Entry fee 14/-, Members 8/-.**
- 613 Miss Beryl Black, BEAU GESTE, chestnut, aged, s Stanfred.
 614 Miss M. Cadogan, JOHN PEEL, chestnut, aged, s Afew, d Lady Bet.
 615 T. A. Field, PRESIDENT, brown, aged.
 616 A. W. Hyde, MACALONG, bay, aged, s Tippler (imp.), d by Hacialaga.
 617 Miss Betty J. Johnson, BINDI, chestnut, aged, s Gillingal, d Grace.
 618 V. D. Kallady, MACK. (See also Class 89).
 619 Keith King, SILVER TOP, grey, foaled 1944, s Yauak, d Dimia.
 620 Mrs. D. S. Masterton, BROOKLYN, bay, aged, bred by F. Ross, s Black Adder, d by Wallace.
 621 Mrs. W. Melton, GOLD CHIEF, cream, foaled 1945.
 622 D. F. and B. Osborn, STALIN, grey, aged.
 623 Misses Pearson and Williamson, SEAFARER, grey, aged, bred by D. Johns, s Bravia, d Shadene.
 624 R. Schmidt, SUNBURST, chestnut, aged.
 625 Waverley Riding School Pty. Ltd., YORK, chestnut, aged, s Combustion.
101. **HACK (12 stone).—Prizes: £5, £2, £1, of which £5 is presented by ANDERSON'S PTY. LTD., 253 CLARENDON STREET, SOUTH MELBOURNE. Entry fee 14/-, Members 8/-.**
- 626 Miss Anne Baseom, REDWOOD, chestnut, aged.
 627 Mrs. H. Bourke and W. G. Hicks, GLOAMING, brown, foaled 1944.

- 628 Miss Janice Coles, BRIGADOON. (See also Class 89.)
- 629 Miss Marjorie Coombs, KAID, brown, aged, bred by J. A. Bostock, s Ferakloof, d Clara Melton.
- 630 J. H. Daly, SKIPPER, chestnut, aged, bred by Clyne Bros., s Lime Regis, d Norfolk Lady.
- 631 Mrs. Frank Dexter, JUBILANT, grey, foaled 1943, s Curious Flash, d Jinny.
- 632 T. Dwyer, NOEL, bay, foaled 1944, bred by exhibitor, s Billy Boy, d Brayhades.
- 633 T. A. Field, EGYPT, brown, aged.
- 634 A. L. C. Flint, BRONZEWING, chestnut, aged.
- 635 Miss Joanne Foster, TROJAN. (See also Class 89.)
- 636 W. H. Fowler and Sons, SKIPPER. (See also Class 89.)
- 637 Mrs. Beryl Hedley, NOEL, bay, aged, bred by N. Sheather, s Combustion, d Ma Cherie.
- 638 Miss Dulcie Henderson, MAJESTIC, brown, s Happy Bird, d by Anton Vale.
- 639 Miss Mary Herbert, IRISH GEM. (See also Class 89.)
- 640 A. W. Hyde, SENARTRA. (See also Class 91.)
- 641 Mr. and Mrs. H. A. Jackson, SOVEREIGN, cream, foaled 1943, s Jack Horner.
- 642 Laidlaw and Armour, FLIGHT, chestnut, aged, bred by F. Bowden, s Pearlyn, d by Comedy King.
- 643 Miss J. Luxton, ELLIPSIS, bay, s Parenthesis, d Zaira.
- 644 Miss Deldre McRae, HIGHLIGHT, chestnut, s Gortland, d Lightning.
- 645 A. W. and John Robinson, GLEN GARRY, chestnut, aged, s Gilangall.
- 646 Miss Erica R. Russell, BROWN DAVID, brown, aged, bred by T. J. Jones, s David, d by Graculus.
- 647 Miss Patricia Scales, MAJOR EQUADORE, chestnut, foaled 1944.
- 648 Mr. and Mrs. J. A. Sharp, DUE EAST. (See also Class 89.)
- 649 Mrs. Donald G. Smith, TEXAS, bay, aged, s Combustion.
- 650 N. R. Smith, LADY GAY. (See also Class 90.)
- 651 Miss Jennifer Tolley, BENAMBRA, bay, foaled -/8/43, bred by G. Herbert, s Sir Morley, d by Bright Steel.

- 652 Miss Barbara Turner, NERO, brown, s Sir Charles.
- 653 Waverley Riding School Pty. Ltd., ROBIN HOOD, brown, aged.
- 654 Miss Muriel Yeates, MBTAXAS, black, aged, bred by St. Albans Stud, s Enfield (imp.), d Balkan Star.

CLASS.

102. HACK (10 stone).—Prizes: £4, £2, £1, presented by ROY HICKS, ESQ., 65 PALMERSTON CRESCENT, SOUTH MELBOURNE. Entry fee 14/-, Members 8/-.
- 655 Miss Barbara Ashton, YATANIA, grey, foaled 1941, bred by W. Pannell, s Steel Wings, d by Pistol.
- 656 Mr. and Mrs. H. Bourke, ENCORE, grey, aged, bred by Nook Stud, s Perinthus, d Opera Star.
- 657 Miss Rosemary Bowler, BEAUSONG. (See also Class 90.)
- 658 Mrs. Phyllis Chenthal, LAURION. (See also Class 91.)
- 659 Mrs. G. Clarke, CAPTAIN WYN, brown, aged, bred by C. Cox.
- 660 Miss Judith Coles, ROYAL GEORGE. (See also Class 89.)
- 661 Mrs. B. B. Tyrwhitt Drake, SCANDAL, grey, foaled 1944.
- 662 T. A. Field, STATESMAN, chestnut, 6 years, s Shellawong, d Solbins.
- 663 J. A. Gannon, DARK CLOUD, brown, aged.
- 664 Mrs. M. Gayleard, BRANDON GEM, grey, aged, s Sirdar, d by Balkan King.
- 665 A. W. Hyde, CHRISTOPHER, brown, foaled 1943, bred by Mrs. Newton, s by Chrysolius, d Swallow.
- 666 Mr. and Mrs. H. A. Jackson, KELLY, grey, aged, bred by exhibitors, s Dartagnan, d Peggy.
- 667 Mrs. V. E. Knee, LORD MONTY, bay, aged, s Banagher, d by Richmond Main.
- 668 Mrs. H. Laidlaw, WELLBURN. (See also Class 89.)
- 669 Mrs. Evelyn Lithgow, TOM, bay, bred by exhibitor, s Glen, d Skylic.

3 "FIRSTS" For HORSE HEALTH

RADIOL • BONE-RADIOL • PEDICINE



These well-tried and tested products of The Radiol Company are used in stables everywhere. With numbers of Vets. they are the first-favoured preparations of their kind.

RADIOL.—This spirit liniment relieves sprains and bruises, strained tendons, windgalls, bog spavins and other soft swellings. It braces muscles and is an excellent coat dressing. Radiol does not blister or remove soft hair.

BONE-RADIOL (B-R). An extra strong spirit liniment for relieving lameness from splints, spavins, thickened tendons and hard and semi-hard bony or fibrous enlargements. Causes no pain, blistering or damage to hair.

PEDICINE.—Relieves corns, brittle hoofs and shelly feet. Use it as a regular daily dressing on the coronets to ensure healthy feet, and to prevent thrush and sand-crack. Pedicine is also invaluable in counteracting any ill-effects of shoeing.

★ GET THESE FREE BOOKLETS ★

Send to our sole distributors, Dept. CC 2, Felton, Grimwade & Duerdins Pty. Ltd., P.O. Box 531E, Melbourne, who will forward you—

1. Our informative, illustrated Red Booklet on "The Removal of Soft Swellings."
2. An illustrated booklet full of helpful hints for treating lameness in horses.
3. A useful, interesting leaflet concerning the care of hoofs.

When ordering goods from above distributors, please add postage.

— All Chemists and Stores Sell Radiol Products. —

THE RADIOL COMPANY

LONDON, ENGLAND.

- 670 L. W. Lobb and M. B. Hall, SUNRAY, black, foaled 1943, s Larchwood, d by Sea Prince.
 671 Miss Kathleen Lucas, ROMANY. (See also Class 90).
 672 Miss Rosemary McNamara, SHARON, black, foaled 6/1/47, s Korongah, d Dinah.
 673 James Maple-Brown, CHANTILLY.
 674 R. M. Metherall, MYSTIC SAILS, cream, foaled 1944.
 675 D. L. Mildred, COUNTERPART, chestnut, bred by F. P. Smith, s Ogwell, d Sweet Image.
 676 Mrs. W. H. Miller, JEWEL. (See also Class 90).
 677 Miss Janice Page, NICHOLAS. (See also Class 89).
 678 Ivan Pearse, PEGASUS, bay, foaled 2/11/43, bred by K. H. Dunoon, s Sailor, d Golden Dawn.
 679 Mrs. P. Vousden, ZENDA, bay, foaled 1943, s Gasconade, d by Happy Vein.

CLASS.

103. *LADY'S HACK, 15 hands 3 inches or under (to be ridden by an equestrienne when judged and on parade) (Special).— Prizes: £6, £3, £1, presented by O. R. PORTER, ESQ., BOSTON PLACE, NORTH FITZROY. Entry fee 16/-, Members 10/-.

- 680 Miss Barbara Ashton, YATANIA. (See also Class 102).
 681 Mr. and Mrs. H. Bourke, ENCORE. (See also Class 102).
 682 Mrs. H. Bourke and W. G. Hicks, GLOAMING. (See also Class 101).
 683 Miss Rosemary Bowler, BEAUSONG. (See also Class 90).
 684 Mrs. M. W. Callow, MELISSA, bay, aged, bred by N. B. Palmer, s Aztec, d Betty.
 685 R. Carroll, EULOLA. (See also Class 90).
 686 S. T. Chapple, ROVADA KIT. (See also Class 90).
 687 Mrs. Phyllis Chenhall, LAURION. (See also Class 91).

- 688 Miss Janice Coles, BRIGADOON. (See also Class 89).
 689 Miss Judith Coles, ROYAL GEORGE. (See also Class 89).
 690 Miss Marjorie Coombs, KAID. (See also Class 101).
 691 Mrs. Betty Craddock, PRINCE CEDRIC. (See also Class 91).
 692 J. H. Daly, SKIPPER. (See also Class 101).
 693 Mrs. Frank Dexter, JUBILANT. (See also Class 101).
 694 Miss Kathleen Donoghue, BLACK OPAL, black, aged, s Miraculous.
 695 Mrs. B. B. Tyrwhitt Drake, SCANDAL. (See also Class 102).
 696 Mr. and Mrs. K. H. Dunoon, THE GEM. (See also Class 62).
 697 T. Dwyer, NOEL. (See also Class 101).
 698 T. Dwyer, SONNY, grey, foaled 1947, bred by Fairbridge Stud, s Suntrap.
 699 T. A. Field, STATESMAN. (See also Class 102).
 700 A. L. C. Flint, BRONZEWING. (See also Class 101).
 701 Miss Joanne Foster, TROJAN. (See also Class 89).
 702 W. H. Fowler and Sons, SKIPPER. (See also Class 89).
 703 Mrs. M. Gayleard, BRANDON GEM. (See also Class 102).
 704 Mrs. Beryl Hedley, NOEL. (See also Class 101).
 705 Miss Dulcie Henderson, MAJESTIC. (See also Class 101).
 706 A. W. Hyde, CHRISTOPHER. (See also Class 102).
 707 A. W. Hyde, SENARTRA. (See also Class 91).
 708 Mr. and Mrs. H. A. Jackson, KELLY. (See also Class 102).
 709 Mr. and Mrs. H. A. Jackson, SOVEREIGN. (See also Class 101).
 710 Colin R. Kelly, TOPAZ. (See also Class 91).
 711 Mrs. V. E. Knee, LORD MONTY. (See also Class 102).
 712 Mrs. H. Laidlaw, WELLBURN. (See also Class 89).
 713 Miss Iris Langley, WELKIN AVIS. (See also Class 62).
 714 L. W. Lobb and M. B. Hall, SUNRAY. (See also Class 102).
 715 Miss Kathleen Lucas, ROMANY. (See also Class 90).
 716 Miss J. Luxton, ELLIPSIS. (See also Class 101).
 717 Miss Deirdre McRae, HIGHLIGHT. (See also Class 101).
 718 Mrs. W. Melton, GOLD CHIEF. (See also Class 100).
 719 D. L. Mildred, COUNTERPART. (See also Class 102).
 720 Mrs. W. H. Miller, JEWEL. (See also Class 90).
 721 Moore and Stead, COOEE, grey, foaled 1943.
 722 D. F. and B. Osborn, STALIN. (See also Class 100).
 723 Miss Joan Osborne, BLUEMYTH, grey, foaled 1/1/44, bred by Crosby Lyne, s Multudo.
 724 Miss Janice Page, NICHOLAS. (See also Class 89).
 725 Ivan Pearse, PEGASUS. (See also Class 102).
 726 Miss Patricia Scales, MAJOR EQUADORE. (See also Class 101).
 727 Mr. and Mrs. J. A. Sharp, DUE EAST. (See also Class 89).
 728 Mrs. Donald G. Smith, TEXAS. (See also Class 101).
 729 N. R. Smith, LADY GAY. (See also Class 90).
 730 Miss Jennifer Tolley, BENAMBRA. (See also Class 101).
 731 Miss Barbara Turner, NERO. (See also Class 101).
 732 Mrs. P. Vousden, ZENDA. (See also Class 102).

Bowen & Pomeroy

PTY. LTD.

Timber and Hardware

MERCHANTS

Macaulay Road,
North Melbourne

Victorian Country Distributors:

Unique Spiral Sash
Balances

Telephones: FJ 9151 (6 lines)

CLASS.

104. *PAIR OF HACKS, 15 hands or over (to be ridden by a lady and a gentleman) (Special).—Prizes: £4, £2, £1, of which £5/5/- is presented by STEWARTS & LLOYDS (Australia) PTY. LTD., 157 CITY ROAD, SOUTH MELBOURNE. Entry Fee per single entry 7/-, Members 4/-.

Hacks competing in the above Class need not necessarily belong to the same owner and may be nominated singly. Owners may "pair up" any time prior to judging. In the event of a pair separately owned winning, the prize will be divided.

- 733 Miss Barbara Ashton, YATANIA. (See also Class 102.)
 734 Miss Anne Bascom, REDWOOD. (See also Class 101.)
 735 Miss Beryl Black, BEAU GESTE. (See also Class 100.)
 736 Mr. and Mrs. H. Bourke, GREY SEA, grey, aged.
 737 Mrs. H. Bourke and W. G. Hicks, GLOAMING. (See also Class 101.)
 738 Mr. and Mrs. H. Bourke, ENCORE. (See also Class 102.)
 739 Mrs. Phyllis Chenhall, LAURION. (See also Class 91.)
 740 Miss Janice Coles, BRIGADOON. (See also Class 89.)
 741 Miss Judith Coles, ROYAL GEORGE. (See also Class 89.)
 742 Miss Marjorie Coombs, KAID. (See also Class 101.)
 743 J. H. Daly, SKIPPER. (See also Class 101.)
 744 Miss Frank Dexter, JUBILANT. (See also Class 101.)
 745 Mrs. B. B. Tyrwhitt Drake, SCANDAL. (See also Class 102.)
 746 T. Dwyer, NOEL. (See also Class 101.)
 747 Miss Kathleen Donoghue, BLACK OPAL. (See also Class 103.)
 748 T. A. Field, EGYPT. (See also Class 101.)
 749 T. A. Field, PRESIDENT. (See also Class 100.)
 750 Miss Joanne Foster, TROJAN. (See also Class 89.)
 751 W. H. Fowler and Sons, SKIPPER. (See also Class 89.)
 752 J. A. Gaunon, DARK CLOUD. (See also Class 102.)
 753 Mrs. Beryl Hedley, NOEL. (See also Class 101.)
 754 Miss Dulcie Henderson, MAJESTIC. (See also Class 101.)
 755 A. W. Hyde, CHRISTOPHER. (See also Class 102.)
 756 A. W. Hyde, MACALONG. (See also Class 100.)
 757 A. W. Hyde, SENARTRA. (See also Class 91.)
 758 Mr. and Mrs. H. A. Jackson, KELLY. (See also Class 102.)
 759 Mr. and Mrs. H. A. Jackson, SOVREIGN. (See also Class 101.)
 760 Miss Betty J. Johnson, BINDI. (See also Class 100.)
 761 V. D. Kallady, MACK. (See also Class 89.)
 762 Keith King, SILVER TOP. (See also Class 100.)
 763 Mrs. H. Laidlaw, WELLBURN. (See also Class 89.)
 764 Miss Kathleen Lucas, ROMANY. (See also Class 90.)
 765 Miss J. Luxton, ELLIPSIS. (See also Class 101.)
 766 Miss Deidre McRae, HIGHLIGHT. (See also Class 101.)
 767 R. M. Metherall, MYSTIC SAILS. (See also Class 102.)
 768 Mrs. W. H. Miller, JEWEL. (See also Class 90.)
 769 Moore and Stead, COOEE. (See also Class 103.)
 770 D. F. and B. Osborn, STALIN. (See also Class 100.)
 771 Miss Joan Osborne, BLUEMYTH. (See also Class 103.)
 772 Miss Janice Page, NICHOLAS. (See also Class 89.)
 773 Ivan Pearse, PEGASUS. (See also Class 102.)
 774 Misses Pearson and Williamson, SEAFARER. (See also Class 100.)
 775 Miss Erica R. Russell, BROWN DAVID. (See also Class 101.)

- 776 Miss Patricia Seales, MAJOR EQUADORE. (See also Class 101.)
 777 Mr. and Mrs. J. A. Sharp, DUE EAST. (See also Class 89.)
 778 Mrs. Donald G. Smith, TEXAS. (See also Class 101.)
 779 N. R. Smith, LADY GAY. (See also Class 90.)
 780 Miss Jennifer Tolley, BENAMBRA. (See also Class 101.)
 781 R. Wadley, SCAMP, bay, s Yanak.
 782 Mrs. R. Wadley, CONRAD, bay, bred by exhibitor, s Concliff, d Rose Marie.
 783 Waverley Riding School Pty. Ltd., YORK. (See also Class 100.)
 784 Miss Muriel Yeates, METAXAS. (See also Class 101.)

SPECIAL PRIZE

(THE "COL. A. V. POPE CUP")

The "Col. A. V. Pope" Silver Cup and Special Ribbon. Cup presented by COL. A. V. POPE, HUMPHRIES ROAD, FRANKSTON, for the best 12 or 14 stone hack which, in the opinion of the Judge, shows thoroughbred qualities; each exhibit also to be judged for the manners, paces, and performance. The competition will be open to geldings and mares entered in the 12 and 14 stone hack classes. An exhibit may be ridden by a lady or gentleman. The ownership of the Cup shall not pass to the winning exhibitor, but shall remain in the Society's property. The name of the winning exhibitor each year will be engraved on the Cup. The Society will also award a special ribbon to each yearly winning exhibitor.

A special entry shall not be made, or a fee charged, for this competition.

CLASS.

105. *CONSOLATION HACK (14 stone). For horses that have competed at this Show and have not won a first prize (competing singly). (Special).—Prizes: £4, £2, £1. Entry fee 5/-. Post entry.
106. *CONSOLATION HACK (12 stone). For horses that have competed at this Show and have not won a first prize (competing singly). (Special).—Prizes: £4, £2, £1. Entry fee 5/-. Post entry.
107. *CONSOLATION HACK (10 stone). For horses that have competed at this Show and have not won a first prize (competing singly). (Special).—Prizes: £4, £2, £1. Entry fee 5/-. Post entry.

Entries for Consolation Classes must be made at the Horse Superintendent's Office, on the Show Grounds, between 4 p.m. and 5 p.m. on the day prior to that on which the event is to take place.

108. *GENTLEMAN'S COB, 15 hands or under (definitely up to 15 stone) (Special).—Prizes: £4, £2, £1. Entry fee 14/-, Members 8/-.

- 785 E. Bennett, COMET. (See also Class 97.)
 786 Mr. and Mrs. H. Bourke, GREY SEA. (See also Class 104.)
 787 P. N. Bowman, TAFFY, bay, aged, bred by Victor Bowman and Son, s Temoin.
 788 Miss Pauline Casemore, OLD GOLD, chestnut, aged.
 789 S. T. Chapple, ROVADA KIT (See also Class 86.)

- 790 E. Hughes, SHARON. (See also Class 62.)
 791 L. W. Lobb and M. B. Hall, ROYAL STEP, grey.
 792 Mrs. D. S. Masterton, BEVERLEY, chestnut, aged,
 s Collaroy, d Ruby.
 793 Moore and Stead, TOP DOG. (See also Class
 91.)
 794 George Smith, ALL SERENE, bay, aged.
 795 Miss Ann Wells, HIGHLIGHT, black, aged, s
 Promised Land (imp.), d Helen.
 796 Mrs. W. Wright, BRONZE LADY. (See also Class
 63.)

SADDLE GALLOWAYS.

(Over 14 and under 15 hands)

CLASS.

- 109. MARE OR GELDING, over 14 hands 2 inches and not over 15 hands.—Prizes: £3, £1, Card. Entry fee 10/-, Members 7/-.**

- 797 E. Bennett, COMET. (See also Class 97.)
 798 Mr. and Mrs. H. Bourke, GREY SEA. (See also
 Class 104.)
 799 S. L. Bowman, EARL DUDLEY. (See also Class
 91.)
 800 J. Broun, GINGER TOP. (See also Class 97.)
 801 Mrs. M. W. Callow, MELISSA. (See also Class
 103.)
 802 S. T. Chapple, ROVADA KIT. (See also Class
 90.)
 803 Mrs. Betty Craddock, PRINCE CEDRIC. (See
 also Class 91.)
 804 Miss Kathleen Donoghue, BLACK OPAL. (See also
 Class 103.)
 805 T. Dwyer, SONNY. (See also Class 103.)
 806 T. A. Field, ROYAL BOY, chestnut, aged.
 807 Miss Nan Johnston, SIR JAMES. (See also
 Class 91.)
 808 Colin R. Kelly, TOPAZ. (See also Class 91.)
 809 Mrs. D. S. Masterton, BEVERLEY. (See also
 Class 108.)
 810 Moore and Stead, COOEE. (See also Class 103.)
 811 Miss Joan Osborne, BLUEMYTH. (See also
 Class 103.)
 812 J. T. Randall, REX, bay.
 813 Mrs. P. Vousden, MIRACLE. (See also Class
 91.)
 814 J. S. Williamson, GREY MIST, grey, aged.

- 110. MARE OR GELDING, over 14 hands and not over 14 hands 2 inches.—Prizes: £3, £1, 10/- Entry fee 10/-, Members 7/-.**

- 815 H. A. Arnold, GRACEFUL, bay, foaled 1945,
 bred by exhibitor.
 816 E. Bennett, HIGHLIGHT, bay, foaled 1944, bred
 by —, Fraser, s Wrotham.
 817 P. N. Bowman, TAFFY. (See also Class 108.)
 818 P. Brindisi, LADY MAY, grey, aged, bred by
 —, Kennedy.
 819 Mr. and Mrs. S. G. Bull, MR. DICKENS. (See
 also Class 91.)
 820 Miss Pauline Casemore, OLD GOLD. (See also
 Class 108.)
 821 Miss Rosa Chapple, AVON QUEEN, chestnut,
 foaled 1945, bred by W. Oakford, s Goldie, d
 Bon.
 822 Miss Lois Coles, MR. CHIPS, brown, foaled 1943,
 s Banaghar, d Arrow Pogue.
 823 Miss Lynette Cooper, MACALISTER, black,
 foaled 1944, bred by W. Allen, s Late Edition,
 d Miss Margaret.
 824 Bruce Eltringham, SHALANA, grey, foaled
 1/9/46, bred by W. Patten, s The Rajah.
 825 W. H. Fowler and Sons, BLAZEAWAY, grey,
 foaled 16/10/44, bred by exhibitors, s Sailor, d
 Belinda.
 826 Eric Fox, GLOUCESTER. (See also Class 91.)
 827 D. S. Game, DYNAMIC, black, foaled 1943, bred
 by Crichton and Perrin, s Burradoo Dandy.
 828 J. Peter Gibson, METEOR, bay, aged.
 829 Miss Margaret J. Johnston, JOHN PEEL,
 cream, bred by S. Mathieson, s Wee Dandy,
 d Trixie.
 830 Miss H. L. Kemp, DAME FASHION, brown, s
 Renison (imp.), d Fashion Plate.
 831 L. W. Lobb and M. B. Hall, ROYAL STEP. (See
 also Class 108.)

- 832 John Lumsden, CHEERFUL, black, aged, s
 Kenilcoste.
 833 John Lumsden, FLICKA, black, aged, s Kenil-
 coste.
 834 Moore and Stead, TOP DOG. (See also Class
 91.)
 835 D. F. and B. Osborn, BARON, chestnut, aged,
 bred by R. M. Kenyon, s Prince Henry.
 836 Mrs. A. P. Shields, RAJAH, brown, foaled 1944,
 bred by —, Hordern, s Repos, d Abanition.
 837 Miss Wanda Shilliday, TALISMAN, brown,
 aged, bred by C. C. Sheather, s Caravis, d Spec.
 838 George Smith, ALL SERENE. (See also Class
 108.)
 839 N. R. Smith, DANDY, bay, bred by R. Weir, s
 Azara.
 840 Miss B. Sutherland, PAMONA. (See also Class
 91.)
 841 Miss Ann Wells, HIGHLIGHT. (See also Class
 108.)
 842 D. G. and D. T. White, GAY BOY, brown.
 843 D. G. and D. T. White, SOLO, brown.

CLASS

- 111. *PAIR OF MARES OR GELDINGS, over 14 hands and not over 15 hands (to be ridden by a lady and gentleman) (Special.)—Prizes: £4, £2, £1, presented by B. SEPPELT AND SONS LTD., 581 COLLINS STREET, MELBOURNE, C.I. Entry fee per single entry 7/-, Members 4/-.**

Hacks competing in the above Class need not necessarily belong to the same owner, and may be nominated singly. Owners may "pair up" at any time prior to judging. In the event of a pair separately owned winning, the prize will be divided.

- 844 Miss Nancy Bell, VANWYN. (See also Class
 63.)
 845 E. Bennett, COMET. (See also Class 97.)
 846 E. Bennett, HIGHLIGHT. (See also Class 110.)
 847 P. N. Bowman, TAFFY. (See also Class 108.)
 848 S. L. Bowman, EARL DUDLEY. (See also Class
 91.)
 849 P. Brindisi, LADY MAY. (See also Class 110.)
 850 Mr. and Mrs. H. Bourke, GREY SEA. (See
 also Class 104.)
 851 Mr. and Mrs. S. G. Bull, MR. DICKENS. (See
 also Class 91.)
 852 Mrs. M. W. Callow, MELISSA. (See also Class
 103.)
 853 Miss Pauline Casemore, OLD GOLD. (See also
 Class 108.)
 854 S. T. Chapple, ROVADA KIT. (See also Class
 90.)
 855 Miss Lois Coles, MR. CHIPS. (See also Class
 110.)
 856 Miss Lynette Cooper, MACALISTER. (See also
 Class 110.)
 857 Mrs. Betty Craddock, PRINCE CEDRIC. (See
 also Class 91.)
 858 Miss Kathleen Donoghue, BLACK OPAL. (See
 also Class 103.)
 859 Mr. and Mrs. K. H. Dunoon, THE GEM. (See
 also Class 62.)
 860 T. Dwyer, SONNY. (See also Class 103.)
 861 Bruce Eltringham, SHALANA. (See also Class
 110.)
 862 W. H. Fowler and Sons' BLAZEAWAY. (See
 also Class 110.)
 863 Eric Fox, GLOUCESTER. (See also Class 91.)
 864 J. Peter Gibson, METEOR. (See also Class 110.)
 865 D. S. Game, DYNAMIC. (See also Class 110.)
 866 Miss Margaret J. Johnston, JOHN PEEL. (See
 also Class 110.)
 867 Miss Margaret J. Johnston, LADY MARGARET.
 (See also Class 63.)
 868 Colin R. Kelly, TOPAZ. (See also Class 91.)
 869 Miss H. L. Kemp, DAME FASHION. (See also
 Class 110.)
 870 Miss Iris Langley, WELKIN AVIS. (See also
 Class 62.)
 871 Mrs. Evelyn Lithgow, TOM. (See also Class 102.)
 872 John Lumsden, CHEERFUL. (See also Class 110.)
 873 John Lumsden, FLICKA. (See also Class 110.)

- 874 Mrs. D. S. Masterton, BEVERLEY. (See also Class 108.)
 875 Moore and Stead, COORE. (See also Class 103.)
 876 Moore and Stead, TOP DOG. (See also Class 91.)
 877 D. F. and B. Osborn, BARON. (See also Class 110.)
 878 Miss Joan Osborne, BLUEMYTH. (See also Class 103.)
 879 Miss Wanda Shilliday, TALISMAN. (See also Class 110.)
 880 George Smith, ALL SERENE. (See also Class 108.)
 881 N. R. Smith, DANDY. (See also Class 110.)
 882 Miss B. Sutherland, PAMONA. (See also Class 91.)
 883 Mrs. L. M. Thring, NARMOO. (See also Class 63.)
 884 Mrs. P. Vousden, MIRACLE. (See also Class 91.)
 885 D. G. and D. T. White, GAY BOY. (See also Class 110.)
 886 D. G. and D. T. White, SOLO. (See also Class 110.)
 887 J. S. Williamson, GREY MIST. (See also Class 109.)
 888 Mrs. W. Wright, BRONZE LADY. (See also Class 63.)

CLASS.

112. *CONSOLATION GALLOWAY, over 14 hands and not over 15 hands. For Galloways that have competed at this Show and have not won a first prize (competing singly) (Special).—Prizes: £3, £1, Card. Entry fee 5/-. Post entry.

Entries for the above class must be made at the Horse Superintendent's Office, on the Show Grounds, between 4 p.m. and 5 p.m. on the day prior to that on which the event is to take place.

POLO.

(Mares or Geldings in the two following Classes will be tried with stick and ball, and submitted to any other test required by the Judge.)

113. *MARE OR GELDING, suitable for Polo (heavy) (Special).—Prizes: £3, £1, 10/-. Entry fee 10/-. Members 7/-.
- 889 N. Calvert, SATIN, grey, aged, bred by K. R. Menzies.
 890 N. Calvert, TROOPER, chestnut, foaled 10/10/45, bred by exhibitor, s Beau Gallant.
 891 Mrs. F. R. Cowell, KING CARE, black, aged, s Swift King, d by Facare.
 892 A. R. Creswick, CANDALIO, brown, aged.
 893 A. R. Creswick, PHYLLIS, chestnut, aged.
 894 Miss Kathleen Donoghue, BLACK OPAL. (See also Class 103.)
 895 A. A. Henderson, CLEVER, brown.
 896 A. W. Ryde, MACALONG. (See also Class 100.)
 897 Miss Margaret J. Johnston, JOHN PEEL. (See also Class 110.)
 898 J. Mann, RAINBIRD, bay, foaled 1943.
 899 J. Maple-Brown, GLEN.
 900 J. Maple-Brown, STORM.
 901 Mrs. D. S. Masterton, FIVE WAYS, black, aged, s Ronsard, d Curly.
 902 Moore and Stead, COORE. (See also Class 103.)
 903 L. B. Morgan, PARIS, chestnut, foaled 1943, bred by W. Blake, s Comet.
 904 Misses Pearson and Williamson, VIGIL. (See also Class 62.)
 905 Robert E. Porter, BRITANNIA, chestnut, aged.
 906 Robert E. Porter, DARGON, grey, aged.
 907 Robert E. Porter, SKITTLES, chestnut, foaled 1943.
 908 Arthur C. Rymill, BATTLEAXE, grey, aged.
 909 Arthur C. Rymill, BOMBO, bay, aged.
 910 Miss B. Sutherland, PAMONA. (See also Class 91.)
114. *MARE OR GELDING, suitable for Polo (light) (Special), Prizes: £3, £1, 10/-. Entry fee 10/-. Members 7/-.
- 911 Miss Barbara Ashton, YATANIA. (See also Class 102.)
 912 P. N. Bowman, TAFFY. (See also Class 108.)
 913 S. L. Bowman, KARL DUDLEY. (See also Class 91.)

- 914 J. Brown, GINGER TOP. (See also Class 97.)
 915 N. Calvert, TRIGGER, chestnut, foaled 20/9/44.
 916 R. A. Coy, SHELL, chestnut, aged.
 917 A. R. Creswick, STAR TURN, skewbald.
 918 Eric Fox, GLOUCESTER. (See also Class 91.)
 919 A. A. Henderson, GLIDE, brown.
 920 A. W. Hyde, CHRISTOPHER. (See also Class 102.)
 921 Miss Margaret J. Johnston, LADY MARGARET. (See also Class 63.)
 922 Mrs. K. Kearns, SHANNON. (See also Class 90.)
 923 Colin R. Kelly, LINDA, brown, foaled 1943, bred by Mrs. McKenzie, s Sir Guy, d Hiatt Spirits.
 924 Colin R. Kelly, PEGGY, black, s Sir George, d by Sunny South.
 925 Colin R. Kelly, TOPAZ. (See also Class 91.)
 926 Miss H. L. Kemp, DAME FASHION. (See also Class 110.)
 927 Laidlaw and Armour, AMBER, cream, foaled 1946, bred by Miss Laidlaw, s Goldie.
 928 J. Mann, ALICE, brown, foaled 1944.
 929 James Maple-Brown, CHANTILLY. (See also Class 102.)
 930 James Maple-Brown, CHESSY.
 931 James Maple-Brown, RHETT.
 932 Mrs. D. S. Masterton, SAMMY, bay, aged, bred by M. Butts, s Karvis.
 933 R. M. Metherell, MYSTIC SAILS. (See also Class 102.)
 934 Moore and Stead, GOLD. (See also Class 91.)
 935 Moore and Stead, TOP DOG. (See also Class 91.)
 936 L. R. Morgan, GEM, brown, foaled 1945, bred by Hayden Bros., s Moonlight.
 937 Barry Oates, LADDIE, chestnut, aged.
 938 Robert E. Porter, FAN TAN, brown, foaled 1943.
 939 D. G. and D. T. White, SOLO. (See also Class 110.)
 940 J. S. Williamson, SWEET DAPHNE, brown, aged, bred by O. Martin, s Perfect, d Daphne.

SADDLE PONIES.

(Not over 14 hands).

CLASS.

116. PONY MARE OR GELDING, over 13 hands 2 inches and not over 14 hands.—Prizes: £3, £1, 10/-. Entry fee 10/-. Members 7/-.
- 941 H. A. Arnold, JUDITH. (See also Class 74.)
 942 S. T. Chappe, LADY BIRD. (See also Class 72.)
 943 Miss Lois Coles, ROYAL JESTER, chestnut, foaled 1944, bred by T. Longhead, s Royal Top, d Black Nat.
 944 George Dodd, ERINGA, black, foaled 1944.
 945 C. C. Eden, VINTAGE, brown, aged, bred by exhibitor, s Brilliant Jim.
 946 Mrs. H. Gordon, FASCINATE, black.
 947 Miss Fay Hansen, GARRY, black, bred by R. E. Gardiner, s Christmas Eve, d Bidly.
 948 Mrs. Beryl Hedley, SILVER CHIEF, grey, aged, bred by N. Barrett, s Silver King, d Dolly Gray.
 949 Mrs. Frank Hopkins, GLENGOLD, chestnut, aged, bred by S. Hamill, s Bravia.
 950 Mrs. W. Hunt, KIM, bay, foaled 1944.
 951 G. L. Jackson, MARIATO. (See also Class 73.)
 952 E. W. Johnston, FRECKLES, grey, foaled 1943, bred by F. Jarvis, s Paddy II, d by Mazeroon.
 953 R. W. Jolly, ROYAL BLUE, grey, aged, bred by N. Gladman, s Shadow King.
 954 Allan and Miss Dawn Jones, GLENALLEN. (See also Class 91.)
 955 Laidlaw and Armour, AMBER. (See also Class 114.)
 956 T. Luxton, Junr., ADAM, grey, foaled 1944.
 957 Mrs. W. H. Miller, ROYAL STAR, black, foaled 11/10/43, bred by W. S. Clark, s Desire, d Sheila.
 958 Miss Nancy Monkivitch, BLUE PRINCE, blue roan, foaled 1945, bred by — Crabb, s Blue Ideal, d Black Boots.
 959 Moore and Stead, GOLD. (See also Class 91.)
 960 Miss Deirdre Muldoon, SHENANIKEN. (See also Class 91.)
 961 Murrell and Phillips, STONEY, grey, foaled 1944, bred by O. Bentley, s Blue Light, d by Toy Boy.
 962 Barry Oates, LADDIE. (See also Class 114.)
 963 Mr. and Mrs. Noble Pennell, GLAMOUR, bay, foaled 1944.
 964 Miss Barbara Quittenton, SOUVA, chestnut, foaled 1945.
 965 G. W. Robinson, KERRIE. (See also Class 91.)

THE
STANDARD

**INSURANCE COMPANY
LIMITED**

(Incorporated in New Zealand)

Established 1873

Risks Covered:

**FIRE AND MARINE
HOUSEHOLDERS' & HOUSE-
OWNERS' PERSONAL
ACCIDENT AND SICKNESS
PUBLIC RISK
WORKERS' COMPENSATION
CROPS AND STACKS
PLATE GLASS BURGLARY
FIDELITY GUARANTEE
MOTOR CAR**

**FULL PARTICULARS UPON
APPLICATION**

*Applications Invited for Agents
in Various Centres*

VICTORIAN BRANCH:

**55/57 WILLIAM STREET,
MELBOURNE**

'Phone: MU 7021 (3 lines)

J. R. HAY, Manager.

- 966 Miss Fay Simmons, PLAY MATE, black, s Cedric, d Pocket Edition.
967 N. R. Smith, SILVER FOX, grey, bred by J. Dalrymple.
968 Miss Jennifer Tolley, BOSUN, grey, aged.
969 J. L. Tranter, JEANNIE. (See also Class 73).
970 Waverley Riding School Pty. Ltd., CONJURER, brown, foaled 1945, bred by Mrs. Watson, s The Wizzard.
971 Waverley Riding School Pty. Ltd., GOSSIP, chestnut, foaled 1944.
972 Miss Robin Welch, BEAU SPORT.
973 D. G. and D. T. White, HIGHLANDER, bay.

CLASS.

117. PONY MARE OR GELDING, over 13 hands and not over 13 hands 2 inches.— Prizes: £3, £1, 10/-. Entry fee 10/-. Members 7/-.

- 974 Mr. and Mrs. E. F. Barker, HAYMAKER, bay, foaled 1945.
975 Miss Gwenda Beveridge, COMMODORE, grey, aged.
976 Mrs. H. Bourke and W. G. Hicks, ROYAL BLUE, blue roan, foaled 1946.
977 Miss Faye Cameron, BANNER, black, foaled 1945.
978 Mrs. L. S. Clarke and D. White, JUDY DEEN. (See also Class 73).
979 Miss Marjorie Coombs, WINKIE, brown, foaled 1946, bred by Mrs. R. Coombs, s Black Coon (148), d Judy.
980 Miss Kathleen Donoghue, KIJU, chestnut, foaled 1946, bred by Major Dickenson, s Prince Henry.
981 T. A. Field, TONY, bay, aged.
982 H. Fornarich, SARGENT DAN, cream, foaled 1946, bred by — Matterson, s Wee Dandy.
983 Miss J. Gardiner, ACE HIGH, chestnut, foaled 1946, bred by Miss D. M. Swanston, s Master Joker, d Fairy.
984 Miss June Goldsmith, BLUEY, blue roan, foaled 1943, bred by L. Long, s Silver King, d Snowy.
985 Miss P. R. Hall, WITCHERY. (See also Class 72).
986 T. J. Hallyburton, CASH, black, foaled 28/10/45, bred by exhibitor, s Tom Thumb, d Rosalie.
987 T. J. Hallyburton, WHISTLER, black, foaled 1/11/44, bred by exhibitor, s Tom Thumb, d Rosalie.
988 Mrs. H. Hegarty, TRUMPS, bay, foaled 26/10/45, bred by Mrs. Dwyer, s Berkeley Hafren, d Babs.
989 Miss Mary Herbert, SILVER MIST. (See also Class 72).
990 Mrs. W. Hunt, PLAY GIRL, brown, foaled 1943.
991 R. W. Jolly, KHANLOCK. (See also Class 72).
992 Misses Janice and Loryn Lowe, COMEDY KEY, blue roan, foaled 1945, bred by — Kennedy, s Keyver, d by Silver Prince.
993 John Lumsden, GAY SURPRISE. (See also Class 72).
994 T. Luxton, Junr., PRINCE, grey.
995 Miss Deirdre McRae, BLUE SPEC, grey, s Blue Flame.
996 D. F. and B. Osborn, TICH, bay, foaled 1944, bred by — McLachlan, s Prince Henry, d Bess.
997 J. and D. Payne, CHESTER, chestnut, foaled 1944.
998 J. and D. Payne, QUEEN OF DIAMONDS. (See also Class 73).
999 A. W. and John Robinson, BONNIE LASSIE, grey, aged.
1000 Miss Lynette Stanley, GLENGARRY, chestnut, bred by M. Manifold, s Commodore Tam, d Goldie.
1001 Miss B. Sutherland, PRECISE, bay, aged, bred by — Price.
1002 Miss Jennifer Tolley, SAILOR, grey, aged.
1003 Waverley Riding School Pty. Ltd., CHIT CHAT. (See also Class 72).
1004 Miss Norma C. Whiting, HIGHLAND LADDIE, grey, aged, s Silver King.

CLASS.

118. PONY MARE OR GELDING, over 12 hands 2 inches and not over 13 hands.—Prizes: £3, £1, 10/-. Entry fee 10/-. Members 7/-.

- 1005 H. A. Arnold, DON, chestnut, aged, bred by P. Hogan, s Ashton's Silver, d by Roseworthy.
 1006 Mrs. H. Bartram, VIEW BANK PATTL. (See also Class 75.)
 1007 Mrs. L. Carter, FLASH BOY, grey, foaled 1945.
 1008 John D. Connley, RIVERMEADE TRINKET. (See also Class 75.)
 1009 Miss J. Gardiner, BONNIE CHARLES, brown, foaled 1944.
 1010 E. W. Johnstone, BLACK BEAUTY, black, aged, bred by Johns Bros., s Pie Pie d by Captain Black.
 1011 Allan and Miss Dawn Jones, MONVARIE, bay, aged, bred by Monaveigh Stud, s Golden Simma, d Cameo.
 1012 William Jones, VICKIE, grey, aged.
 1013 Mrs. D. S. Masterton, RIPPLE. (See also Class 75.)
 1014 Mrs. W. Melton, BAYLOCK, grey, aged.
 1015 R. G. Milne, LITTLE TICH, bay, foaled 1943, bred by A. L. Gibson, s Royal Welkin.
 1016 R. G. Milne, PETER, bay, aged, bred by A. L. Gibson, s Royal Welkin.
 1017 Moore and Stead, TOKEN, chestnut, foaled 1945.
 1018 Murrell and Phillips, MISCHIEF, grey, foaled 1946, bred by J. Murrell, s Blue Light.
 1019 Miss A. G. Procter, MR. MOON, bay, aged, bred by C. R. Croxford, s The Sheik.

119. PONY MARE OR GELDING, under 13 hands. (When judged and on parade to be ridden by boy or girl 14 years of age or under on the first day of Show.)—Prizes: £3, £1, 10/-. presented by PENNANT PRODUCTS CO., 251 CHAPEL STREET, PRAHRAN. Entry fee 10/-. Members 7/-.

- 1020 H. A. Arnold, BOUNCER, grey, foaled 1945, bred by J. W. Robertson.
 1021 Mrs. H. Bartram, BERRIMA STARDUST. (See also Class 71.)
 1022 Miss Gwenda Beveridge, SCAMPER. (See also Class 98.)
 1023 Miss Vanda Chapple, SILVER DAWN. (See also Class 98.)
 1024 Mrs. G. J. Coles, LADY BLUE. (See also Class 77.)
 1025 Mrs. D. B. Creswick, NATTAI SUNFLOWER. (See also Class 71.)
 1026 W. J. McKay, NAROO ESTRELITA. (See also Class 77.)
 1027 Mrs. W. Melton, EMERSON ZAREEN. (See also Class 75.)
 1028 Miss Beth Miles, SCAMP. (See also Class 98.)
 1029 W. Patten, Junr., FRECKLES. (See also Class 98.)
 1030 J. and D. Payne, SCOTCH, white, aged.
 1031 J. and D. Payne, SKEETER. (See also Class 98.)
 1032 Miss H. Skipper, CHRISTOBEL CHEERS. (See also Class 75.)
 1033 Miss M. Bain Smith, LUCKY, grey, aged.
 1034 J. L. Tranter, SYLVIA, grey.
 1035 K. E. West-Onley, SILVER STARS, taffy, foaled 1944, bred by P. Einsedel.

120. PONY MARE OR GELDING, over 12 hands and not over 12 hands 2 inches.—Prizes: £3, £1, 10/-. Entry fee 10/-. Members 7/-.

- 1036 A. L. Beal, TOM THUMB, roan, foaled 1/4/42, bred by A. J. Trask, s Mystic Boy.
 1037 Miss Judith Byrne, BING CROSBY, brown, aged.
 1038 Mrs. G. J. Coles, GREY STAR. (See also Class 75.)
 1039 Miss Lois Coles, LITTLE WIZARD, grey, aged, bred by Mrs. R. Speirs, s Billie, d Black Magic.
 1040 Eric Fox, BOBBY, grey, aged.
 1041 R. E. Gardiner, GAY LAD, grey, foaled 1944.
 1042 Mrs. H. Liddlaw, KIM, grey, foaled 1945.

- 1043 Miss Iris Langley, BOY BLUE, grey, foaled 1946, bred by A. G. Ross, s Flashlight.
 1044 Misses Janice and Loryn Lowe, LITTLE SIR ECHO, blue roan, foaled 1946, s Stobex, d by Flashlight.
 1045 S. S. Moulton, DANNY, grey, foaled —/12/45, bred by W. E. Bennett, s Marquis.

CLASS.

121. *PONY MARE OR GELDING, not over 12 hands. (Special).—Prizes: £3, £1, 10/-. Entry fee 10/-. Members 7/-.

- 1046 H. A. Arnold, MICKIE MOUSE. (See also Class 98.)
 1047 Mr. and Mrs. E. F. Barker, ROBIN. (See also Class 98.)
 1048 Mrs. H. Bartram, BERRIMA STARDUST. (See also Class 71.)
 1049 Miss Gwenda Beveridge, SCAMPER. (See also Class 98.)
 1050 J. E. Booth, BLUE LADY. (See also Class 78.)
 1051 Miss Judith Byrne, CHRISTOPHER ROBIN (See also Class 98.)
 1052 Miss Vanda Chapple, SILVER DAWN. (See also Class 98.)
 1053 Mrs. G. J. Coles, LADY BLUE. (See also Class 77.)
 1054 Mrs. D. B. Creswick, NATTAI SUNFLOWER. (See also Class 71.)
 1055 Miss J. Gardiner, MISCHIEF. (See also Class 98.)
 1056 R. E. Gardiner, BOY BLUE, grey, foaled 1946.
 1057 R. E. Gardiner, SILVERLIGHT. (See also Class 98.)
 1058 R. E. Gardiner, YANKEE DOODYLE, grey, foaled 1946.
 1059 R. W. Jolly, CRYSTAL. (See also Class 77.)
 1060 R. W. Jolly, LITTLE EVA. (See also Class 98.)
 1061 A. B. Macarthur, TINKER, bay, foaled 1945.
 1062 W. J. McKay, NAROO ESTRELITA. (See also Class 77.)
 1063 Mrs. W. Melton, BLUE ROCK. (See also Class 98.)
 1064 Miss Beth Miles, SCAMP. (See also Class 98.)
 1065 W. Patten, Junr., FRECKLES. (See also Class 98.)
 1066 M. A. Sleight, GREEN VALLEY LINDY. (See also Class 98.)
 1067 Miss M. Bain Smith, LUCKY. (See also Class 119.)

122. *PONY MARE OR GELDING, not over 11 hands. (Special).—Prizes: £3, £1, 10/-. Entry fee 10/-. Members 7/-.

- 1068 Mrs. H. Bartram, VIEW BANK BECKIE. (See also Class 85.)
 1069 R. Bourdon, SNOWBALL. (See also Class 98.)
 1070 Barrie Cameron, MICKY ROONEY. (See also Class 90.)
 1071 R. E. Gardiner, BOY BLUE. (See also Class 121.)
 1072 R. E. Gardiner, SILVERLIGHT. (See also Class 98.)
 1073 Misses Janice and Loryn Lowe, THE TOFF, black, foaled 1946, bred by J. Hicks, s Rainbow.
 1074 Mrs. W. Melton, GAY TOM. (See also Class 98.)
 1075 H. G. Mosely, NIPPER. (See also Class 99.)
 1076 J. and D. Payne, SKETER. (See also Class 98.)
 1077 M. A. Sleight, GREEN VALLEY LINDY. (See also Class 98.)

123. *PONY MARE OR GELDING, not over 10 hands. (Special).—Prizes: £3, £1, 10/-. Entry fee 10/-. Members 7/-.

- 1078 Mrs. H. Bartram, VIEW BANK LA-DI-DA. (See also Class 86.)
 1079 J. E. Booth, TONY. (See also Class 99.)
 1080 R. Bourdon, SNOWBALL. (See also Class 98.)
 1081 J. Brown, BILLY. (See also Class 99.)
 1082 W. Buckleigh, FENWICK FROLIC. (See also Class 85.)
 1083 Meadowbrook Farm, ROB ROY NIGGER. (See also Class 90.)
 1084 Norman Mitchell, BINGA BONGA, black and white, foaled 1947, bred by S. Maughan, s Patches, d Tuppence.
 1085 G. T. Maughan, TIMMY, black and white, aged.
 1086 W. Patten, Junr., ARCOT DALLAS. (See also Class 84.)
 1087 M. A. Sleight, THE TOFF. (See also Class 99.)
 1088 Mrs. Edith E. Thomas, FENWICK GERALDINE. (See also Class 84.)

-- *Gippsland's Outstanding Show* --

The Annual Pakenham Agricultural Show

SATURDAY, 10th MARCH, 1951

President: Mr. P. B. RONALD.

Secretary: J. S. THEWLIS.

Telephone: Pakenham 17.

★

The Port Phillip Affiliated Agricultural Societies Spring Shows of Popular Interest

(Schedules Now Available)

★

DANDENONG SHOW

"The Gateway to Gippsland"

SATURDAY, 11th NOVEMBER, 1950

Secretary: Mr. GEO. BOYD,

Telephone: Dandenong 487.

President: Mr. GEO. ANDREWS.

★

BERWICK SHOW

"The ever-popular Berwick Show"

SATURDAY, 18th NOVEMBER, 1950

Secretary: Mr. R. C. KEMP,

Telephone: Berwick 70.

President: Mr. G. P. H. WILSON.

★

FERNTREE GULLY SHOW

SATURDAY, 25th NOVEMBER, 1950

HELD ON BRENOCK PARK, FERNTREE GULLY.

Secretary: Mrs. HUGH WATERS, Telephone: Ferntree Gully 55.

President: Mr. H. K. HICKS.

CLASS.

124. *PONY MARE OR GELDING, not over 9 hands. (When judged and on parade to be ridden by a boy or girl under 10 years of age on the first day of Show) (Special).—Prizes: £3, £1, 10/-. Entry fee 10/-. Members 7/-.

- 1089 Mrs. Ken Anderson, CHESTERFIELD PATRICIA. (See also Class 99.)
 1090 R. G. Bills and W. Oakford, ROSY. (See also Class 99.)
 1091 Miss M. Donkin, CHESTER. (See also Class 99.)
 1092 E. Irwin, YARRALEA DRESDEN. (See also Class 99.)
 1093 G. T. Maughan, MERRILLEE, black and white, aged.
 1094 Norman Mitchell, BINGA BONGA. (See also Class 123.)
 1095 W. Patten, Junr., ARCOT DALLAS. (See also Class 84.)
 1096 Mrs. Edith E. Thomas, YARRA LEA DESIRE. (See also Class 84.)

Ponies competing in the two following Classes need not necessarily belong to the one owner and may be nominated singly. Owners may "pair up" at any time prior to judging. In the event of a pair separately owned winning, the prize will be divided.

125. *PAIR OF PONIES, over 13 hands and not over 14 hands. (Special).—Prizes: £3, £2, £1, of which £3 is presented by GAIR MANUFACTURING CO. PTY. LTD., 480 ELIZABETH STREET, MELBOURNE, C.I. Entry fee per single entry 5/-. Members 3/6.

- 1097 Miss Gwenda Beveridge, COMMODORE. (See also Class 117.)
 1098 Mrs. H. Bourke and W. G. Hicks, ROYAL BLUF. (See also Class 117.)
 1099 Miss Faye Cameron, BANNER. (See also Class 117.)
 1100 Miss Lois Coles, ROYAL JESTER. (See also Class 116.)
 1101 T. A. Field, TONY. (See also Class 117.)
 1102 H. Foruarich, SARGENT DAN. (See also Class 117.)
 1103 Miss J. Gardiner, ACE HIGH. (See also Class 117.)
 1104 Mrs. H. Gordon, FASCINATE. (See also Class 116.)
 1105 Miss P. R. Hall, WITCHERY. (See also Class 72.)
 1106 T. J. Hallyburton, CASH. (See also Class 117.)
 1107 T. J. Hallyburton, WHISTLER. (See also Class 117.)
 1108 Mrs. H. Hegarty, TRUMPS. (See also Class 117.)
 1109 Mrs. Frank Hopkins, GLENGOLD. (See also Class 116.)
 1110 Mrs. W. Hunt, KIM. (See also Class 116.)
 1111 Mrs. W. Hunt, PLAY GIRL. (See also Class 117.)
 1112 R. W. Jolly, KHANLOCK. (See also Class 72.)
 1113 R. W. Jolly, ROYAL BLUE. (See also Class 116.)
 1114 Allan and Miss Dawn Jones, GLENALLEN. (See also Class 91.)
 1115 Misses Janice and Loryn Lowe, COMEDY KEY. (See also Class 117.)
 1116 John Lumsden, GAY SURPRISE. (See also Class 72.)
 1117 T. Luxton, Junr., ADAM. (See also Class 116.)
 1118 T. Luxton, Junr., PRINCE. (See also Class 117.)
 1119 Miss Deirdre McRae, BLUE SPEC. (See also Class 117.)
 1120 Mrs. W. H. Miller, ROYAL STAR. (See also Class 116.)
 1121 Miss Nancy Mankivitch, BLUE PRINCE. (See also Class 116.)
 1122 Moore and Stead, GOLD. (See also Class 91.)
 1123 Murrell and Phillips, STONEY. (See also Class 116.)

- 1124 Barry Oates, LADDIE. (See also Class 114.)
 1125 D. F. and B. Osborn, TICH. (See also Class 117.)
 1126 J. and D. Payne, CHESTER. (See also Class 117.)
 1127 J. and D. Payne, QUEEN OF DIAMONDS. (See also Class 73.)
 1128 Miss Barbara Quittenton, SOUVA. (See also Class 116.)
 1129 G. W. Robinson, KERRIE. (See also Class 91.)
 1130 Miss Fay Simmons, PLAY MATE. (See also Class 116.)
 1131 N. R. Smith, SILVER FOX. (See also Class 116.)
 1132 Miss Lynette Stanley, GLENGARRY. (See also Class 117.)
 1133 Miss B. Sutherland, PRECISE. (See also Class 117.)
 1134 Miss Jennifer Tolley, BOSUN. (See also Class 116.)
 1135 Miss Jennifer Tolley, SAILOR. (See also Class 117.)
 1136 J. L. Tranter, JEANNIE. (See also Class 73.)
 1137 Waverley Riding School Pty. Ltd., CHIT CHAT. (See also Class 72.)
 1138 Waverley Riding School Pty. Ltd., CONJURER. (See also Class 116.)
 1139 Miss Robin Welch, BEAU SPORT. (See also Class 116.)
 1140 D. G. and D. T. White, HIGHLANDER. (See also Class 116.)
 1141 J. S. Williamson, BLUE BOY, grey, aged, s by Pearlyn, d Sweet Briar.
 1142 Mrs. W. Wright, BOLD EDITION, grey, foaled 24/12/45, bred by H. Roe, s Pocket Edition.
 1143 Mrs. W. Wright, SILVERMIST, grey, aged.

CLASS.

126. *PAIR OF PONIES, 13 hands or under. (When judged and on parade to be ridden by riders 14 years of age or under) (Special).—Prizes: £3, £2, £1, of which £5/5/- is presented by LADY LUXTON, THE LODGE, STUD ROAD, DANDENONG. Entry fee per single entry 5/-. Members 3/6.

- 1144 H. A. Arnold, BOUNCER. (See also Class 119.)
 1145 H. A. Arnold, DON. (See also Class 118.)
 1146 Mrs. H. Bartram, BERRIMA STARDUST. (See also Class 71.)
 1147 Miss Gwenda Beveridge, SCAMPER. (See also Class 98.)
 1148 Miss Judith Byrne, BING CROSBY. (See also Class 120.)
 1149 Mrs. L. Carter, FLASH BOY. (See also Class 118.)
 1150 Miss Vanda Chapple, SILVER DAWN. (See also Class 98.)
 1151 Mrs. G. J. Coles, GREY STAR. (See also Class 75.)
 1152 Mrs. G. J. Coles, LADY BLUE. (See also Class 75.)
 1153 Miss Lois Coles, LITTLE WIZARD. (See also Class 120.)
 1154 John D. Cornley, RIVERMEADE TRINKET. (See also Class 75.)
 1155 Mrs. D. B. Creswick, NATTAI SUNFLOWER. (See also Class 71.)
 1156 Eric Fox, BOBBY. (See also Class 120.)
 1157 Miss J. Gardiner, BONNIE CHARLES. (See also Class 118.)
 1158 Miss J. Gardiner, MISCHIEF. (See also Class 98.)
 1159 R. E. Gardiner, YANKEE DOODLE. (See also Class 121.)
 1160 R. W. Jolly, CRYSTAL. (See also Class 77.)
 1161 R. W. Jolly, LITTLE EVA. (See also Class 78.)
 1162 Allan and Miss Dawn Jones, MONVARRIE. (See also Class 118.)
 1163 William Jones, VICKIE. (See also Class 118.)
 1164 Mrs. M. Loughran, KIM. (See also Class 120.)
 1165 Miss Iris Langley, BOY BLUE. (See also Class 120.)
 1166 Misses Janice and Loryn Lowe, LITTLE SIR ECHO. (See also Class 120.)
 1167 W. J. McKay, NAROO ESTRELEITA. (See also Class 77.)
 1168 Mrs. D. S. Masterton, RIPPLE. (See also Class 75.)

Eye Examinations

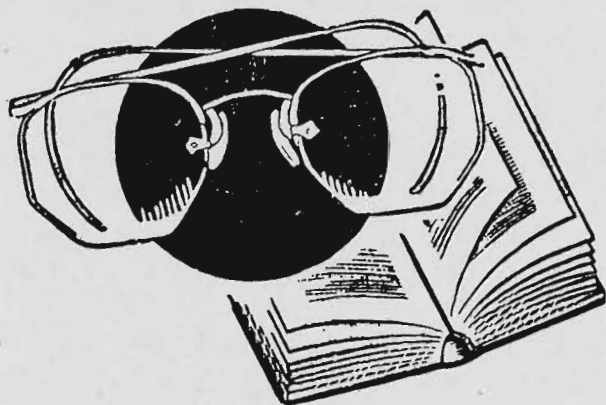

Success depends so much on personal details — Don't defeat your own judgment, intellect and ambition by neglecting your sight.

Overcome headaches and impaired vision by consulting

W. LAYTON WOOD

Fellow of the Vict. Optical Association.

A. LAYTON WOOD

Fellow of the Vict. Optical Association.

JOHN L. HOWARD

Fellow of the Vict. Optical Association.

'Phone: MU 4318

WOOD

E. WOOD & CO. PTY. LTD.

Registered Opticians,

95 ELIZABETH ST, MELBOURNE, C.1.

- 1169 Mrs. W. Melton, BLUE ROCK. (See also Class 98.)
 1170 Mrs. W. Melton, BOYLOCK. (See also Class 118.)
 1171 Miss Beth Miles, SCAMP. (See also Class 98.)
 1172 R. G. Milne, LITTLE TICH. (See also Class 118.)
 1173 R. G. Milne, PETER. (See also Class 118.)
 1174 Moore and Stead, TOKEN. (See also Class 118.)
 1175 S. S. Moulton, DANNY. (See also Class 120.)
 1176 Murrell and Phillips, MISCHIEF. (See also Class 118.)
 1177 W. Patten, Junr., FRECKLES. (See also Class 98.)
 1178 J. and D. Payne, SCOTCH. (See also Class 119.)
 1179 J. and D. Payne, SKEETER. (See also Class 98.)
 1180 Miss H. Skipper, CHRISTOBEL CHEERS. (See also Class 75.)
 1181 Miss M. Bain Smith, LUCKY. (See also Class 119.)
 1182 J. L. Tranter, SYLVIA. (See also Class 119.)

CLASS.

127. *CONSOLATION PONY, over 13 hands and not over 14 hands, which has competed at this Show and has not won a first prize (competing singly). (Special). —Prizes: £3, £1, Card. Entry fee 5/-. Post entry.
128. *CONSOLATION PONY, over 12 hands and not over 13 hands, which has competed at this Show and has not won a first prize (competing singly). (Special). Prizes: £3, £1, Card. Entry fee 5/-. Post entry.
129. *CONSOLATION PONY, over 11 hands and not over 12 hands, which has competed at this Show and has not won a first prize (competing singly). (Special). —Prizes: £3, £1, Card. Entry fee 5/-. Post entry.
130. *CONSOLATION PONY, not over 11 hands, which has competed at this Show and has not won a first prize (competing singly). (Special). —Prizes: £3, £1, Card. Entry fee 5/-. Post entry.

Entries for Consolation Classes must be made at the Horse Superintendent's Office, on the Show Grounds, between 4 p.m. and 5 p.m. on the day prior to that on which the event is to take place.

ANNUAL DRESSAGE TEST.

SCHEDULE OF THE NOVICE DRESSAGE TEST (SECTION 1).

THE SYLLABUS COMPILED BY
 MAITRE D'EQUITATION A. G. BAXTER
 C.I.I.H., S.D.E.

GENERAL REMARKS.

The Test is to be performed from memory. All entries must be lodged with the Secretary by 5 p.m. on Wednesday, 20th September, on the special entry form which will be supplied on application.

The Novice test (Section 1) will be introduced in the Royal Agricultural Society's programme commencing in September 1950. The Novice Test will be included in the succeeding years, and by the year 1951, the Novice Test will be com-

plete in its entirety Section 2 being included. In addition to the Novice Test, a Medium and Advanced Test, will be incepted in due course. In the year 1951, two dressage tests will become a popular feature in the Arena Events, mainly, the Novice and Medium Tests.

SADDLERY.

Type of saddle and bridle to be used in these tests is optional, but Martingales and bearing reins of ANY KIND as well as riding whips or riding canes are PROHIBITED.

SPURS.

The choice in the type of spurs is optional. Spurs must be worn, but NOT USED in these tests. If any attempt is made to use a Spur or Spurs during the tests, the rider will be DISQUALIFIED.

NOVICE TEST (Section 1.)

The Novice Test is open to riders of any age, riding horses of any size or age, neither rider nor the horse having won a 1st, 2nd, or 3rd prize in Dressage Tests.

First Prize — £10. Second Prize — £5.
Third Prize — £2.

Fourth, Fifth and Sixth Prizes — Ribbons.
Entry Fee: 10/-, Members 7/-.

DEFINITION OF PACES.

(In accordance with the Statutes and General Regulations of the Federation Equestre Internationale).

HALT: At the Halt, the horse, standing square on his four legs and immobile, must be ready to move forward at the least pressure of the riders legs.

EXTENDED WALK: At the extended walk, the horse should cover as much ground as quickly as possible WITHOUT haste and without breaking. The hind-legs passing clearly beyond the tracks of the fore legs. The rider gives freedom to the head and neck of the horse without, however, losing contact, so as to be able at any moment to make the horse change his pace, his speed, or his direction.

EXTENDED TROT: At the extended trot, the horse extends his action, his neck is stretched, his shoulders vigorously driven on by the haunches, gains ground forward without noticeably increasing height.

ORDINARY WALK: The ordinary walk is a free, regular and unrestrained walk. The horse walks briskly, but with a calm, deliberate and even step, each clearly marked, distinct and equally spaced. The rider keeps a light and steady contact on the reins.

ORDINARY TROT: The ordinary trot is a pace between an extended and a collected trot. The horse goes forward freely and quite straight, engages his haunches which remain very active, pulls gently at the reins with a balanced and even bearing. His strides should be as far as possible equal; the hind legs follow exactly in the tracks of the fore-legs.

ORDINARY CANTER: The Ordinary Canter is a pace between an extended and collected Canter. The horse, perfectly straight from the poll to the tail, goes freely with a natural balance.

REIN-BACK: The rein-back is the walk backwards of the horse. It is correct when the horse lifts his feet and brings them down in pairs diagonally almost simultaneously, the haunches remaining well in line. The horse walks back step by step, constantly ready, at the wish of the rider, either to halt or to advance without halting.

POINTS TO BE JUDGED.

1. Smooth, supple and free action of the horse with good impulsion.
2. Obedience to the aids of the legs and reins, especially during change of pace and tempo.
3. Seat and influence of the rider of the horse.

NOTE: Whilst trotting, the rider must "sit down" in the saddle except where otherwise stated in the syllabus of the Novice Test.

4. No intermediate steps at the walk from the Halt into an Ordinary Trot are permitted. The horse must show his obedience to the aids of the legs and reins. The horse must go immediately into the pace stated in the schedule.
5. An increase in pace, at the trot, no matter how slight from the ordinary trot into the Ordinary Canter constitutes a fault. The horse must show his obedience to the aids, and his response to the rider's command, and go quietly into the Ordinary Canter from an ORDINARY trot.

*Do you want
a LIFT?*

we'll be at the
show-just contact
the driver -



CLARKE MOBILE CRANES

we'll lift up to 6 tons
- take it anywhere

Ring MX 2442

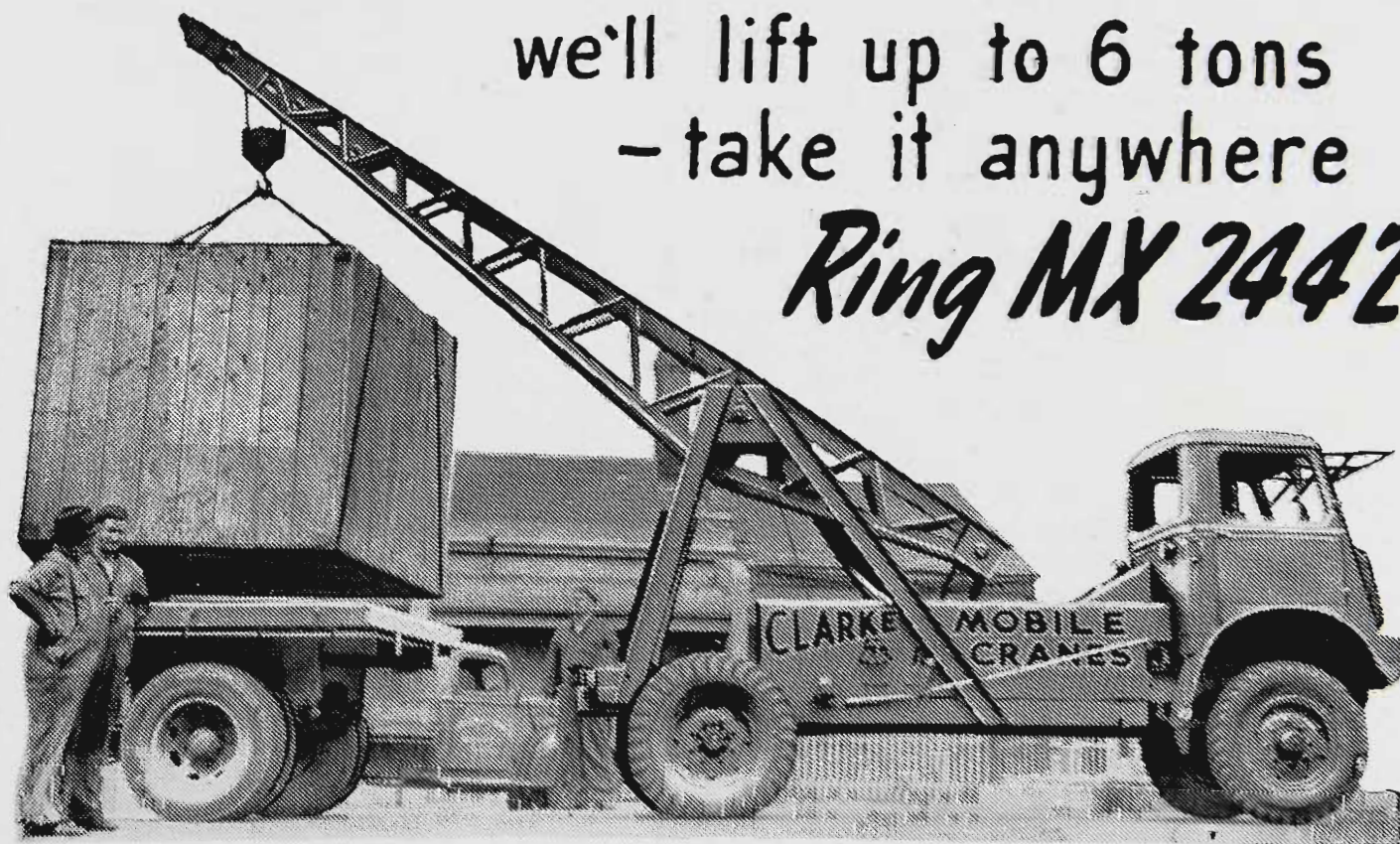

CLARKE MOBILE CRANES

167-173 NORMANBY ROAD
SOUTH MELBOURNE, S.C.5. VIC.

6. The simple change of legs at the Canter must be undertaken at the proper markings. A few intermediate steps at Walk or Trot are allowed, and this must be effected whilst immediately in the approaches of the marker X and not afterwards.

NOVICE DRESSAGE TEST (Section 1.)

SYLLABUS.

- A-X. Enter arena at an Ordinary Walk.
- At.X. Halt and Salute the Judges.
- GCMBFA. Ordinary trot—sitting.
- At.A. Halt—and half a turn on the forehand. Halt (remain immobile for 3 seconds).
- AFXHCM. Ordinary trot.
- MXK. Extended Trot—rising.
- KAFBMG. Ordinary trot.
- At.G. Halt, and rein back 6 paces and halt (remain immobile for 3 secs.).
- GHEKAF. Ordinary Trot.
- FXH. Extended Trot—rising.
- HCMBFAK. Ordinary Trot.
- KEHCMXK. Ordinary Canter, simple change of legs at X. (A few intermediate steps at Walk or Trot are allowed).
- KAF. Ordinary Canter.
- FXHCM. Ordinary Canter, simple change of legs at X. (A few intermediate steps at Walk or Trot are allowed).
- MBFAK. Ordinary Walk
- KXMC. Extended Walk.
- CHE. Ordinary Walk.
- At.E. Halt—turn on the forehand—Halt (Remain immobile for 3 seconds).
- EHCMXKADYG. Ordinary Trot.
- At.G. Halt—rein back 6 paces—Halt (Remain immobile for 3 seconds.)
- GCMB. Ordinary Trot.
- BFA. Ordinary Walk.
- ADYG. Extended Walk, gradually lengthening the reins.
- At.G. Halt—and salute the Judges, remaining immobile for 8 seconds.

SIZE AND MARKINGS OF THE ARENA.

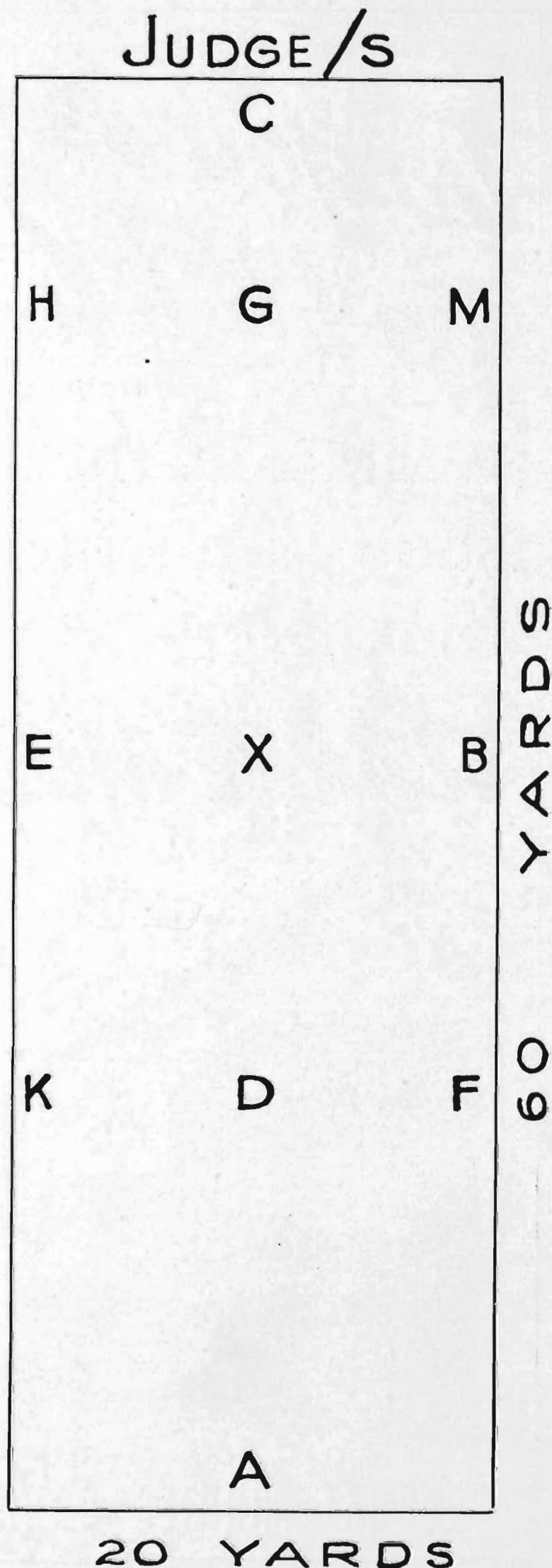

— *Stolen!*

C A M E R A S

and

B I N O C U L A R S

BEING EASILY DISPOSED OF,
ARE SELDOM RECOVERED.

INSURE AGAINST LOSS BY . . .

THEFT, FIRE,
BURGLARY,
ACCIDENTAL DAMAGE,
LOSS IN TRANSIT OR
WHILE TRAVELLING, etc.

ANNUAL PREMIUM . . .

FROM 7/6. SEND NOW FOR
FULL PARTICULARS, to . . .

**NORWICH UNION
FIRE INSURANCE
SOCIETY LTD.**

(Founded 1797 in England)

All Classes of
**FIRE, ACCIDENT
MARINE**

Insurances Transacted

CAMERA DEPARTMENT:
Norwich Union Building,
53-55 Queen Street, Melbourne,
or to any of the Society's Branches.

COUPON:

Without obligation on my part, you may send
to me full details of Insurance.

NAME

ADDRESS

CAMERA..... Value, £.....

BINOCULARS..... Value, £.....

(Post in 1½d. stamped, unsealed
envelope).

R.A.S.

CHAMPION PRIZES.

- CHAMPION MARE OR GELDING, 15 hands or over—Society's Sash.
- RESERVE CHAMPION MARE OR GELDING, 15 hands or over—Society's Sash.
- CHAMPION MARE OR GELDING, over 14 hands and under 15 hands—Society's Sash.
- RESERVE CHAMPION MARE OR GELDING, over 14 hands and under 15 hands—Society's Sash.
- CHAMPION MARE OR GELDING, 14 hands or under—Society's Sash.
- RESERVE CHAMPION MARE OR GELDING, 14 hands or under—Society's Sash.

**Section 11—
Harness Section**

JUDGES:
HORSES: J. W. MORGAN. Esq.
HARNESS: E. ALLAN. Esq.
VEHICLES: H. PERSSON. Esq.
STEWARDS:
W. A. WINTER-IRVING. Esq.; W. I. ROBERTSON. Esq.

(Stallions are not eligible to compete in this Section).

Where height is stipulated, horses must be measured, and an exhibit over or under the specified measurement may be transferred to its correct Class.

When measuring a horse, galloway or pony, an allowance of three-eighths ($\frac{3}{8}$) of an inch for shoes will be made. Should an exhibit be measured with shoes on and the exhibitor disagree with the Official Measurer's decision as to the height of the animal, he may, should he desire, have it re-measured without shoes. The Official Measurer may, in his discretion, request the removal of shoes from any horse, galloway, or pony, prior to measurement.

Please state on entry form the name, colour and correct age of exhibit, also pedigree (if known).

In all light harness Classes the judge may try the best four horses on the trotting track before making his final awards.

All prize-winning horses must be paraded. (See Regulation at head of Horse Section.)

All entrants in light horse, pony and contest sections must state performances of horse or pony on the entry form. Immediately after the close of entries, the Horse Committee will go through all forms, and from the information supplied will determine which entries will be accepted, and for which animals accommodation will be provided. In this connection, first preference will be given to approved animals from other States. All entrants will be notified of the Committee's decision, and all fees paid on any entries not accepted will be refunded.

Notwithstanding any regulation to the contrary, an exhibit may be entered in one ordinary class in the Harness Section and one ordinary class in the Saddle Section.

HARNESS HORSES AND GALLOWAYS.

CLASS.

132. LIGHT HORSE, DRIVEN IN SINGLE HARNESS, 15 hands or over.—Prizes: £5, £2, £1. Entry fee 14/-, Members 8/-.

- 1188 Miss Barbara Ashton, YATANIA. (See also Class 102.)
 1184 Miss Effie Dawson, ALL GOLD, cream, foaled 21/9/45, bred by A. W. Dawson, s East Lynne, d Sovereign.
 1185 George Dodd, RADIANT DOM, bay.
 1186 T. Dwyer, PRINCE, black, aged, bred by exhibitor, s Sure Step, d Agnes.
 1187 T. Dwyer, WAIORA, chestnut, aged, bred by J. Fisher.
 1188 I. E. Gilmour, ROCKET. (See also Class 89.)
 1189 William Jones, BARRIE, bay, aged.
 1190 L. W. Lobb and M. B. Hall, SUNRAY. (See also Class 102.)
 1191 W. R. Mackay, FLORA. (See also Class 89.)
 1192 Mrs. D. S. Masterton, BROOKLYN. (See also Class 100.)
 1193 Messer Bros., BONNIE DOON, bay, aged, bred by —, Phyland, s Pedro's Pride.
 1194 F. Wright, DAWN.

133. MARE OR GELDING, driven in single harness, over 14 hands 2 inches and under 15 hands.—Prizes: £5, £2, £1. Entry fee 14/-, Members 8/-.

- 1195 Carroll and O'Dwyer, OUR COBBER, grey, aged, bred by exhibitors, s Cobber O'Mine, d by First Voyage.
 1196 William Jones, STAR. (See also Class 97.)
 1197 W. R. Mackay, HASTY. (See also Class 62.)
 1198 Mrs. D. S. Masterton, BEVERLEY. (See also Class 108.)
 1199 G. W. Robinson, ROSEBUD, bay, foaled 15/10/44, bred by exhibitor, s Woodside Jack, d Pet.
 1200 F. Wright, BROWNIE.

134. MARE OR GELDING, driven in single harness, over 14 hands and not over 14 hands 2 inches.—Prizes: £5, £2, £1. Entry fee 14/-, Members 8/-.

- 1201 H. A. Arnold, GRACEFUL. (See also Class 110.)
 1202 W. G. Derrick, SOVEREIGN, bay, foaled 1944, bred by E. Allan, s Mystic Boy.
 1203 N. E. Fear, DIGGER, grey.
 1204 H. Fornarich, MICK, bay, aged, bred by W. Mackay, s Dandy Peter.
 1205 Eric Fox, GLOUCESTER. (See also Class 91.)
 1206 L. W. Lobb and M. B. Hall, ROYAL STEP. (See also Class 108.)
 1207 Messer Bros., SUNNY BOY, brown, aged, bred by W. Robinson, s Peterwood.
 1208 D. F. and B. Osborn, BARON. (See also Class 110.)
 1209 Miss B. Sutherland, PAMONA. (See also Class 91.)
 1210 Mrs. W. Wright, BRONZE LADY. (See also Class 63).

135. *BUGGY TURNOUT: MARE OR GELDING, BUGGY AND HARNESS (must all be the property of the one owner or recognised exhibitor). A statutory declaration to this effect to accompany the entry form. Mare or Gelding, 15 hands or over. (Special). To be judged by points on the following scale:—Horse, 50 points; Vehicle, 35; Harness, 15.—Prizes: £5, £2, £1. Entry fee 14/-, Members 8/-.

- 1211 George Dodd, RADIANT DOM. (See also Class 132.)
 1212 T. Dwyer, PRINCE. (See also Class 132).

- 1213 I. E. Gilmour, ROCKET. (See also Class 89.)
 1214 William Jones, BARRIE. (See also Class 132.)
 1215 Messer Bros., BONNIE DOON. (See also Class 132.)
 1216 F. Wright, DAWN. (See also Class 132).

CLASS.

136. *BUGGY TURNOUT: MARE OR GELDING, BUGGY AND HARNESS (must all be the property of the one owner or recognised exhibitor). A statutory declaration to this effect to accompany the entry form. Mare or Gelding over 14 hands and not over 15 hands. (Special). To be judged by points on the following scale:—Horse, 50 points; Vehicle, 35; Harness, 15. Prizes: £5, £2, £1. Entry fee 14/-, Members 8/-.

- 1217 Cartoll and O'Dwyer, OUR COBBER. (See also Class 133.)
 1218 W. G. Derrick, SOVEREIGN. (See also Class 134.)
 1219 N. E. Fear, DIGGER. (See also Class 134.)
 1220 I. E. Gilmour, ROCKET. (See also Class 89.)
 1221 William Jones, STAR. (See also Class 97.)
 1222 Messer Bros., SUNNY BOY. (See also Class 134.)
 1223 F. Wright, BROWNIE. (See also Class 133).

137. *JINKER TURNOUT: MARE OR GELDING, JINKER AND HARNESS (must all be the property of the one owner or recognised exhibitor). A statutory declaration to this effect to accompany the entry form. Mare or Gelding, 15 hands or over. (Special).—To be judged by points on the following scale:—Horse, 50 points; Vehicle 35; Harness, 15.—Prizes: £5, £2, £1. Entry fee 14/-, Members 8/-.

- 1224 T. Dwyer, WAIORA. (See also Class 132.)
 1225 I. E. Gilmour, ROCKET. (See also Class 89.)
 1226 William Jones, BARRIE. (See also Class 132.)
 1227 L. W. Lobb and M. B. Hall, SUNRAY. (See also Class 102.)
 1228 Messer Bros., BONNIE DOON. (See also Class 132.)
 1229 F. Wright, DAWN. (See also Class 132).

138. *JINKER TURNOUT: MARE OR GELDING, JINKER AND HARNESS (must all be the property of the one owner or recognised exhibitor). A statutory declaration to this effect to accompany the entry form. Mare or gelding over 14 hands and not over 15 hands. (Special).—To be judged by points on the following scale:—Horse, 50 points; Vehicle 35; Harness, 15. Prizes: £5, £2, £1. Entry fee 14/-, Members 8/-.

- 1230 Carroll and O'Dwyer, OUR COBBER. (See also Class 133.)
 1231 W. G. Derrick, SOVEREIGN. (See also Class 134.)
 1232 Eric Fox, GLOUCESTER. (See also Class 91.)
 1233 I. E. Gilmour, ROCKET. (See also Class 89.)
 1234 William Jones, STAR. (See also Class 97.)
 1235 L. W. Lobb and M. B. Hall, ROYAL STEP. (See also Class 108.)
 1236 Mrs. D. S. Masterton, BEVERLEY. (See also Class 108.)
 1237 Messer Bros., SUNNY BOY. (See also Class 134.)
 1238 G. W. Robinson, ROSEBUD. (See also Class 133).

The Colonial Mutual Life

Assurance Society

Limited

Incorporated in Victoria — Established 77 Years

Wholly Mutual . . .

. . . No Shareholders

ANNUAL BONUSES

In All Departments

Probate, Life and Endowment Assurance

Personal Accident and Sickness Assurance

Group and Industrial Assurance

Superannuation

House Purchase

Assets Exceed £60,000,000

Principal Office:

316 COLLINS STREET, MELBOURNE.

Board of Directors and Chief Executive Officer:

Hon. Sir Harry Lawson, K.C.M.G., Chairman.

Sir Dalziel Kelly, LL.B.

George D. Healy.

Major-General Frank P. Derham, C.B., D.S.O., V.D.

R. V. S. McPherson.

General Manager and Secretary:

C. B. Hearn, C.B.E., F.C.I.S.

- 1239 Miss B. Sutherland, PAMONA. (See also Class 91).
 1240 Mrs. W. Wright, BRONZE LADY. (See also Class 63).
 1241 F. Wright, BROWNIE. (See also Class 133).

HARNESS PONIES.

CLASS.

139. PONY MARE OR GELDING, DRIVEN IN SINGLE HARNESS, over 13 hands 2 inches and not over 14 hands. Prizes: £5, £2, £1. Entry fee 14/-, Members 8/-.
- 1242 H. A. Arnold, JUDITH. (See also Class 74).
 1243 A. E. Bedford, ENTERPRISE, bay.
 1244 Miss Lois Coles, ROYAL JESTER. (See also Class 116).
 1245 K. J. Dempsey, TRUE BLUE, grey, foaled 1946.
 1246 George Dodd, ERINGA. (See also Class 116).
 1247 Messer Bros., OUR MARGARET, black, aged, bred by T. Whitla, s Don Globe, d Winnie.
 1248 Miss Nancy Monkivitch, BLUE PRINCE. (See also Class 116).
 1249 Miss A. G. Procter, GAY GLITTER. (See also Class 70).
 1250 G. W. Robinson, KERRIE. (See also Class 91).
 1251 Mrs. W. Wright, BOLD EDITION. (See also Class 125.)
140. PONY MARE OR GELDING, DRIVEN IN SINGLE HARNESS, over 13 hands and not over 13 hands 2 inches.—Prizes: £5, £2, £1. Entry fee 14/-, Members 8/-.
- 1252 R. G. Bills and W. Oakford, EVE. (See also Class 70.)
 1253 Mrs. L. S. Clarke and D. White, JUDY DEEN. (See also Class 73.)
 1254 Miss Mary Herbert, SILVER MIST. (See also Class 72.)
 1255 T. Luxton, Junr., PRINCE. (See also Class 117.)
 1256 F. Millen, PLAYBOY, bay, foaled 1943.
 1257 D. F. and B. Osborn, TICH. (See also Class 117.)
 1258 J. and D. Payne, CHESTER. (See also Class 117.)
 1259 Miss A. G. Procter, GOLDEN GLITTER. (See also Class 70.)
 1260 Miss Norma C. Whiting, HIGHLAND LADDIE. (See also Class 117.)
141. PONY MARE OR GELDING, over 12 hands and not over 13 hands (driven in single harness).—Prizes: £5, £2, £1. Entry fee 10/-, Members 7/-.
- 1261 H. A. Arnold, DON. (See also Class 118.)
 1262 Mrs. G. J. Coles, GREY STAR. (See also Class 75.)
 1263 William Jones, VICKIE. (See also Class 118.)
 1264 Messer Bros., TOPSY, grey, aged, bred by J. Davies, s Royal Top, d Grey Dawn.
 1265 Miss A. G. Procter, MR. MOON. (See also Class 118.)
 1266 K. E. West-Onley, SILVER STARS. (See also Class 119.)
142. *BUGGY TURNOUT: PONY MARE OR GELDING, BUGGY AND HARNESS (must all be the property of the one owner or recognised exhibitor). A statutory declaration to this effect to accompany the entry form. Pony 13 hands and not over 14 hands. (Special). To be judged by points on the following scale:—Horse, 50 points; Vehicle, 35; Harness, 15.—Prizes: £5, £2, £1. Entry fee 14/-, Members 8/-.
- 1267 A. E. Bedford, ENTERPRISE. (See also Class 139.)
 1268 R. G. Bills and W. Oakford, EVE. (See also Class 70.)
 1269 K. J. Dempsey, TRUE BLUE. (See also Class 139.)
 1270 George Dodd, ERINGA. (See also Class 116.)

- 1271 William Jones, VICKIE. (See also Class 118.)
 1272 Messer Bros., OUR MARGARET. (See also Class 139.)
 1273 F. Millen, PLAYBOY. (See also Class 140.)
 1274 Miss Norma C. Whiting, HIGHLAND LADDIE. (See also Class 117.)

CLASS.

143. *JINKER TURNOUT: PONY MARE OR GELDING, JINKER AND HARNESS (must all be the property of the one owner or recognised exhibitor). A statutory declaration to this effect to accompany the entry form. Pony 13 hands and not over 14 hands. (Special).—To be judged by points on the following scale:—Horse, 50 points; Vehicle, 35; Harness, 15.—Prizes: £5, £2, £1. Entry fee 14/-. Members 8/-.

- 1275 R. G. Bills and W. Oakford, EVE. (See also Class 70.)
 1276 K. J. Dempsey, TRUE BLUE. (See also Class 139.)
 1277 Messer Bros., OUR MARGARET. (See also Class 139.)
 1278 J. and D. Payne, CHESTER. (See also Class 117.)
 1279 Miss A. G. Procter, GAY GLITTER. (See also Class 70.)
 1280 G. W. Robinson, KERRIE. (See also Class 91.)
 1281 Mrs. W. Wright, BOLD EDITION. (See also Class 125.)

144. *PONY MARE OR GELDING, over 10 hands and not over 12 hands (driven) (Special).—Prizes: £5, £2, £1, of which £4 is presented by WILLIAM HAUGHTON AND CO. LTD., 545 LITTLE COLLINS STREET, MELBOURNE, C.I. Entry fee 10/-. Members 7/-.

- 1282 H. A. Arnold, MICKIE MOUSE. (See also Class 98.)
 1283 Mrs. H. Bartram, BERRIMA STARDUST. (See also Class 71.)
 1284 Mrs. H. Bartram, NAROO BLUEBIRD. (See also Class 77.)
 1285 Mrs. H. Bartram, VIEW BANK BECKIE. (See also Class 85.)
 1286 Miss Gwenda Beveridge, SCAMPER. (See also Class 98.)
 1287 R. Bourdon, SNOWBALL. (See also Class 98.)
 1288 H. J. Bradford, JIMMY, black, aged.
 1289 Barrie Cameron, MICKY ROONEY. (See also Class 99.)
 1290 Mrs. G. J. Coles, LADY BLUE. (See also Class 77.)
 1291 Mrs. D. B. Creswick, NATTAI SUNFLOWER. (See also Class 71.)
 1292 R. W. Jolly, LITTLE EVA. (See also Class 78.)
 1293 W. J. McKay, NAROO ESTRELITA. (See also Class 77.)
 1294 Mrs. W. Melton, BLUE ROCK. (See also Class 98.)

145. *PONY MARE OR GELDING, not over 10 hands (driven).—Prizes: £5, £2, £1. Entry fee 10/-. Members 7/-.

- 1295 Mrs. H. Bartram, VIEW BANK LA-DI-DA. (See also Class 86.)
 1296 J. E. Booth, TONY. (See also Class 99.)
 1297 R. Bourdon, SNOWBALL. (See also Class 98.)
 1298 H. J. Bradford, PATCHES, brown and white, foaled 1947.
 1299 J. Brown, BILLY. (See also Class 99.)
 1300 Mrs. H. Laidlaw, MICKY. (See also Class 99.)
 1301 Miss Denice Lynch, JOHNNY, brown.
 1302 Mrs. A. D. D. Maclean, SHETLAND HEIGHTS CHIMES. (See also Class 86.)
 1303 G. T. Maughan, TIMMY. (See also Class 123.)
 1304 W. Patten, Junr., ARCOT DALLAS. (See also Class 84.)
 1305 Mrs. Edith E. Thomas, FENWICK FUDGE. (See also Class 99.)
 1306 Mrs. Edith E. Thomas, FENWICK GERALDINE. (See also Class 83.)

CLASS.

146. *MINIATURE TURNOUT IN HARNESS (Stallions not eligible). Pony not to exceed 12 hands. To be shown in a miniature vehicle of any kind and judged for style and neatness as a turnout. (Special).—Prizes: £5, £2, £1. Entry fee 14/-. Members 8/-.

- 1307 H. A. Arnold, MICKIE MOUSE. (See also Class 98.)
 1308 Mrs. H. Bartram, BERRIMA STARDUST. (See also Class 71.)
 1309 Mrs. H. Bartram, NAROO BLUEBIRD. (See also Class 77.)
 1310 J. E. Booth, TONY. (See also Class 99.)
 1311 R. Bourdon, SNOWBALL. (See also Class 98.)
 1312 H. J. Bradford, PATCHES. (See also Class 145.)
 1313 J. Brown, BILLY. (See also Class 99.)
 1314 Barrie Cameron, MICKY ROONEY. (See also Class 99.)
 1315 Mrs. G. J. Coles, LADY BLUE. (See also Class 77.)
 1316 Mrs. D. B. Creswick, NATTAI SUNFLOWER. (See also Class 71.)
 1317 Mrs. H. Laidlaw, MICKY. (See also Class 99.)
 1318 Miss Denice Lynch, JOHNNY. (See also Class 145.)
 1319 W. J. McKay, NAROO ESTRELITA. (See also Class 77.)
 1320 Mrs. A. D. D. Maclean, SHETLAND HEIGHTS CHIMES. (See also Class 86.)
 1321 Mrs. W. Melton, BLUE ROCK. (See also Class 98.)
 1322 W. Patten, Junr., ARCOT DALLAS. (See also Class 84.)
 1323 W. Patten, Junr., FRECKLES. (See also Class 98.)
 1324 Mrs. Edith E. Thomas, FENWICK FUDGE. (See also Class 99.)
 1325 Mrs. Edith E. Thomas, FENWICK GERALDINE. (See also Class 84.)

147. *NOVELTY MINIATURE TURNOUT IN HARNESS (Stallions not eligible). Ponies not to exceed 10 hands. To be judged as a novelty (Special).—Prizes: £5, £2, £1. Entry fee 14/-. Members 8/-.

- 1326 Mrs. H. Bartram, VIEW BANK LA-DI-DA. (See also Class 86.)
 1327 J. E. Booth, TONY. (See also Class 99.)
 1328 R. Bourdon, SNOWBALL. (See also Class 98.)
 1329 H. J. Bradford, EBB and ZEB, black, foaled 1946.
 1330 E. Hope, STAR OF ASCOT. (See also Class 98.)
 1331 Mrs. H. Laidlaw, MICKY. (See also Class 99.)
 1332 Mrs. A. D. D. Maclean, SHETLAND HEIGHTS CHIMES. (See also Class 86.)
 1333 Mitchell and Maughan, TIMMY and BINGA BONGA.
 1334 Mrs. Edith E. Thomas, FENWICK FUDGE. (See also Class 99.)

TRADESMEN'S AND DELIVERY HORSES.

Mares or Geldings entered in the following classes may not compete for Championships provided for harness horses and ponies generally. They may compete for special Championship Sashes offered for this Sub-Section.

NOTE.—Horses which, in the opinion of the Judge, are wrongly classified in the two following Classes shall be moved to the correct Class and then judged accordingly.



The "Wales" *at the Royal Show*

For the convenience of its clients and the general public, the Bank of New South Wales is conducting an Agency at the Royal Agricultural Show, Melbourne.

The Agency, situated in premises in the Cliff Stand, again provides complete banking, travel and trade introduction services.

BANK OF NEW SOUTH WALES

FIRST BANK IN AUSTRALIA

(INCORPORATED IN NEW SOUTH WALES WITH LIMITED LIABILITY)

CLASS.

148. **HEAVY DELIVERY CART HORSE, 15 hands or over (driven in vehicle).—Prizes: £5, £2, £1. Entry fee 14/-, Members 8/-.**

- 1335 Carlton and United Breweries Ltd., ROSENA. (See also Class 34).
 1336 T. R. Marriott and Sons, CHARLES, bay.
 1337 T. Ross, JOCK, bay, aged.

149. **MEDIUM DELIVERY CART HORSE, 15 hands or over (driven in vehicle).—Prizes: £5, £2, £1. Entry fee 14/-, Members 8/-.**

- 1338 B. Farrelly, BENOIRIE CHAMP, bay, aged, bred by Pietsch Bros.
 1339 H. Goddard and Son, CHARLIE, grey.
 1340 T. Ross, JOAN LADY PATCHES, piebald, foaled 1945, bred by V. Hicks.

150. ***PAIR OF LORRY HORSES (driven in lorry) (Special).—Prizes: £5, £2, £1. Entry fee 14/-, Members 8/-.**

- 1341 T. R. Marriott and Sons, PRIDE and PUNCH, bays. (See also Class 31).
 1342 T. R. Marriott and Sons, PRINCE and BONNIE, bays: (See also Class 31).

151. ***MARE OR GELDING FOR LIGHT DELIVERY, 14 hands 2 inches or over (driven in vehicle) (Special).—Prizes: £5, £2, £1. Entry fee 14/-, Members 8/-.**

- 1343 B. Farrelly, BENOIRIE CHAMP. (See also Class 149).
 1344 F. Frost, MICK, black, aged.
 1345 H. Goddard and Son, CHARLIE. (See also Class 149).
 1346 Messer Bros., BONNIE DOON. (See also Class 132).
 1347 T. Ross, JOAN LADY PATCHES. (See also Class 149).

152. ***MARE OR GELDING FOR LIGHT DELIVERY, under 14 hands 2 inches (driven in vehicle) (Special).—Prizes: £5, £2, £1. Entry fee 14/-, Members 8/-.**

- 1348 H. Goddard and Son, PEGGY, bay.
 1349 Messer Bros., OUR MARGARET. (See also Class 139).
 1350 Messer Bros., SUNNY BOY. (See also Class 134).
 1351 Millen and Whitton, BILLY BOY, grey, foaled 1943.
 1352 Moulton and Cobb, SMOKE, grey.

Exhibits entered in Classes 153 to 156 will be judged at 10 a.m. on Friday, 22nd September, and will only be required in the yards from 1 p.m. to 2 p.m. daily during the remaining days of the Show.

They will be judged on points according to the following scale:—Horse, 50 points; Vehicle, 35 points; Harness, 15 points.

153. ***TRADESMAN'S TURNOUT: HORSE, HARNESS AND FOUR-WHEELED VEHICLE, all to be the bona fide property of the one owner or recognised exhibitor. A statutory declaration to this effect to accompany the entry form. (Special).—Prizes: £5, £2, £1. Entry fee 14/-, Members 8/-.**

- 1353 B. Farrelly, BENOIRIE CHAMP. (See also Class 149).
 1354 F. Frost, MICK. (See also Class 151).
 1355 H. Goddard and Son, CHARLIE. (See also Class 149).
 1356 T. R. Marriott and Sons, CHARLES, bay. (See also Class 148).

1357 Moulton and Cobb, SMOKE. (See also Class 152).

1358 T. Ross, JOAN LADY PATCHES. (See also Class 149).

CLASS.

154. ***TRADESMAN'S TURNOUT: HORSE, HARNESS AND TWO-WHEELED VEHICLE, all to be the bona fide property of the one owner or recognised exhibitor. A statutory declaration to this effect to accompany the entry form. (Special).—Prizes: £5, £2, £1. Entry fee 14/-, Members 8/-.**

- 1359 F. Frost, MICK. (See also Class 151).
 1360 H. Goddard and Son, PEGGY. (See also Class 152).
 1361 Millen and Whitton, BILLY BOY. (See also Class 152).

155. ***BAKER'S TURNOUT: HORSE, HARNESS AND VEHICLE, all to be the bona fide property of one owner or recognised exhibitor, and to have been regularly used in the course of trade for at least three months prior to the show. A Statutory declaration to this effect to accompany the entry form. (Special).—Prizes: £5, £2, £1. Entry fee 14/-, Members 8/-.**

1362 Moulton and Cobb, SMOKE. (See also Class 152).

156. ***MILKMAN'S TURNOUT: HORSE, HARNESS AND VEHICLE, all to be the bona fide property of the one owner or recognised exhibitor, and to have been regularly used in the course of trade for at least three months prior to the Show. A statutory declaration to this effect to accompany the entry form. (Special).—Prizes: £5, £2, £1. Entry fee 14/-, Members 8/-.**

- 1363 F. Frost, MICK. (See also Class 151).
 1364 H. Goddard and Son, CHARLIE. (See also Class 149).

157. ***HORSE TRADER'S LONG-SHAFT BRAKE TURNOUT.—Prizes: £5, £2, £1. Entry fee 14/-, Members 8/-.**

- 1365 B. Farrelly, BENOIRIE CHAMP. (See also Class 149).
 1366 H. Goddard and Son, CHARLIE. (See also Class 149).
 1367 T. Ross, JOAN LADY PATCHES. (See also Class 149).

158. ***DECORATED BUSINESS TURNOUT.—Decorations to be indicative of the business of the competitor. (Special).—Prizes: £15, £7, £3. Entry fee 10/-, Members 5/-.**

Exhibits in the above Class will be judged on Saturday, 23rd September. They will be required to be paraded on that day only, but if exhibitors so desire they may take part in the Grand Parade each day or night.

- 1368 H. Goddard and Son, CHARLIE. (See also Class 149).
 1369 F. Frost, MICK. (See also Class 151).
 1370 T. R. Marriott and Sons, CHARLES, bay. (See also Class 148).
 1371 Moulton and Cobb, SMOKE. (See also Class 152).
 1372 T. Ross, JOAN LADY PATCHES. (See also Class 149).

"Hoofs and Horns"



-- *The Magazine of Australian Riding* --



WILL COVER THE SHOW WITH A

-- *Pictorial Issue* --

:: IN OCTOBER OF THIS YEAR ::



Subscribe to

"H O O F S a n d H O R N S"

and get a complete coverage of
AUSTRALIAN SHOWS, RODEOS

and

OUTBACK RIDING NEWS



Price:

TWENTY-FOUR SHILLINGS PER YEAR

-- *Posted Monthly* --

BOX 101, G.P.O., ADELAIDE, S.A.

CHAMPION PRIZES.

CHAMPION MARE OR GELDING, 15 hands or over—Society's Sash.

RESERVE CHAMPION MARE OR GELDING, 15 hands or over—Society's Sash.

CHAMPION MARE OR GELDING, over 14 hands and not over 15 hands—Society's Sash.

RESERVE CHAMPION MARE OR GELDING, over 14 hands and not over 15 hands—Society's Sash.

CHAMPION MARE OR GELDING, 14 hands or under—Society's Sash.

RESERVE CHAMPION MARE OR GELDING, 14 hands or under—Society's Sash.

CHAMPION TRADESMAN'S OR DELIVERY MARE OR GELDING—Society's Sash.

RESERVE CHAMPION TRADESMAN'S OR DELIVERY MARE OR GELDING—Society's Sash.

Section 12—Arena Events

ARENA CONTROL COMMITTEE:

Messrs. A. G. HUNTER (Chairman), S. A. GREAVES, HAROLD HOWE, T. N. MITCHELL, A. R. CRESWICK, P. BRUCE RONALD and T. LUXTON, Junr.

OPEN HUNTING EVENTS:

JUDGE: DUNCAN HOLDEN, Esq.
STEWARDS: HAROLD HOWE, Esq.; C. OWEN MOORE, Esq.

LADIES' HUNTING EVENTS, SECTION FOUR, TRIO AND PAIR EVENTS:

JUDGE: COL. A. V. POPE.
STEWARDS: T. LUXTON, Junr., Esq.

FLAG AND BENDING RACES:

JUDGE: J. H. WATSON, Esq.
STEWARDS: K. J. MACKENZIE, Esq.

DRESSAGE TEST:

JUDGES: COL. A. V. POPE; Mrs. A. COY.
STEWARDS: P. BRUCE RONALD, Esq., ROBERT HUNTER, Esq.

RIDING COMPETITIONS FOR COMPETITORS 15 YEARS OF AGE AND OVER.

JUDGE: SGT. J. T. REILLY.
STEWARDS: P. BRUCE RONALD, Esq.; ROBERT HUNTER, Esq.

RIDING COMPETITIONS FOR COMPETITORS UP TO 15 YEARS OF AGE AND GOOD HANDS TROPHIES:

JUDGE: MRS. KEN. MACKAY.
STEWARDS: MISS FAIRLIE HAGENAUER; MISS DIANA GRANT.

BEST EQUESTRIENNE TURNOUTS (HORSE):

JUDGE: W. W. SHERRATT, Esq.
STEWARDS: P. BRUCE RONALD, Esq.; ROBERT HUNTER, Esq.

BEST EQUESTRIENNE TURNOUTS (SADDLERY):

JUDGE: E. ALLAN, Esq.
STEWARDS: P. BRUCE RONALD, Esq.; ROBERT HUNTER, Esq.

BEST EQUESTRIENNE TURNOUTS (COSTUME):

JUDGE: M. R. WRIGHT, Esq.
STEWARDS: P. BRUCE RONALD, Esq.; ROBERT HUNTER, Esq.

The Steward in charge has been authorised to scratch any horse if it is not ready to compete at the proper time.

Owners desirous of scratching their horses for any event must notify the Hunter's Shed Steward at least two hours before the advertised time of starting. Failure to comply with this regulation will render exhibitors liable to a penalty of 10/- for each offence.

Stallions are not eligible to compete in any arena event except hunting, jumping and trotting contests.

As an indication of what is meant by "fair hunting pace," it has been ascertained that horses should complete the course not slower than 1 min. 55 secs., and not faster than 1 min. 35 seconds.

All entrants in light horse, pony and contest sections must state performances of horse or pony on the entry form. Immediately after the close of entries, the Horse Committee will go through all forms, and from the information supplied will determine which entries will be accepted, and for which animals accommodation will be provided. In this connection, first preference will be given to approved animals from other States. All entrants will be notified of the Committee's decision, and all fees paid on any entries not accepted will be refunded. In all Hunting and Jumping Contests, competitors will be limited to 30.

The dates at the head of each Class indicate the days on which the various events are to be conducted. The Council reserves the right to make any alteration in the programme which it may deem necessary.

JUMPING COMPETITIONS.

Colours to be worn by riders must be stated on entry form.

In all hunting events, the stewards will insist on correct costume being worn. The Council has laid down that for lady riders the correct costume is bowler hat, black coat, yellow or light-coloured vest, fawn or light-coloured breeches, hunting stock, black boots, spurs.

Riders to be weighed after as well as before contests.

Animals 14 hands 2 inches and under are not eligible to compete in Classes 159 to 175 and 178 to 180.

In all events over fences, unless otherwise specified, riders must be 15 years of age or over.

CHAMPION PRIZES.—Champion Sashes will be presented as under: Best mare or gelding, competing singly, in Classes 159 to 179. Best mare or gelding, competing singly, in Classes 181 to 186. In making the awards, the judge will take conformation and soundness into consideration, as well as the performances during the Show, and it shall be at his discretion whether he again puts the horses over the fences before making his final decision.

CLASS.

159. THE "MYER EMPORIUM" JUMPERS' PLATE.

THURSDAY, 28th SEPTEMBER.

SPECIAL PRIZES, £40 (presented by the MYER EMPORIUM LTD., 314 BOURKE STREET, MELBOURNE). — For all horses. First prize, £25; second prize,

GENUINE WIENEKE SADDLES

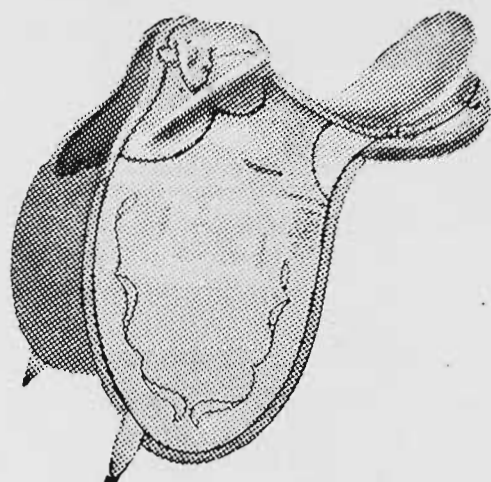

"CAMPDRAFTER"

5 in. Pads. 2½ in. Thigh Pads.
Long Flaps.
Narrow Waist.
Weight: 20 lb. bare.

STOCK WHIPS

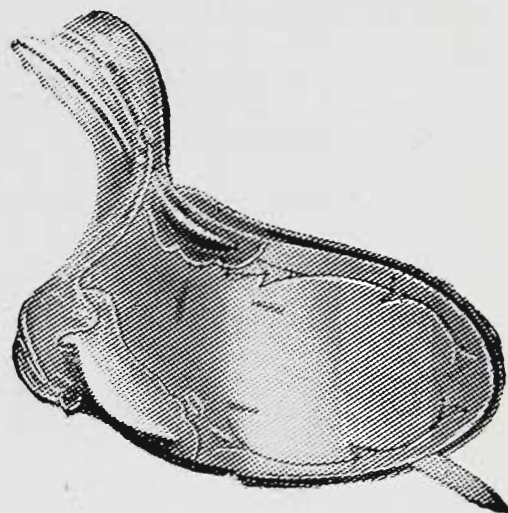
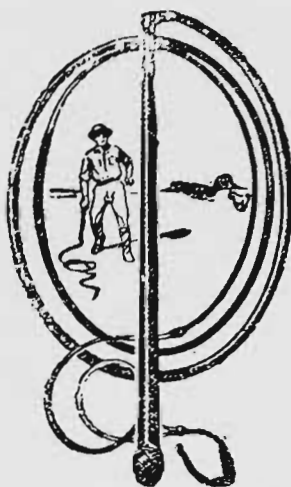

"RANGER"

3 in. Pads. 2 in. Thigh Pads.
4½ in. to 4¾ in. Dip.
Long Flaps.
Weight: 18 lb. bare.



- SADDLERY
- TRAVEL GOODS
- SUIT CASES
- BRIEF CASES, etc.

RIDING WEAR

- RIDING COATS
 - JODHPURS
 - SHIRTS
 - HATS
- BOOTS—Wellington and E.S.
- RIDING WHIPS

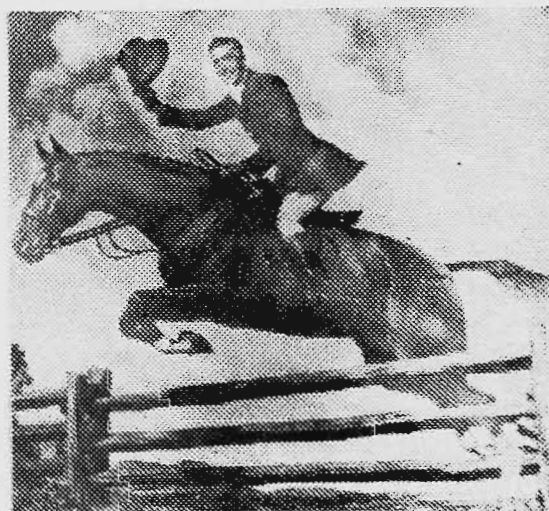

Write for Catalogue and Price List

JOHN BRUSH

(Edward Butler & Co. Pty. Ltd.)

371 GEORGE STREET, SYDNEY

— or —

EDWARD BUTLER'S

THE GENUINE WIENEKE SADDLE CO.

432 QUEEN STREET — BRISBANE

£10; third prize, £5. To carry not less than 11st., and, in the opinion of the Judge, to be up to that weight with hounds. To be ridden in hunting or steeplechasing costume, by either male or female riders. The horses to be judged for general hunting qualifications and soundness, and to be tried on the Show Grounds over such fences as the Council may decide. Fences will be about four feet in height. Entry fee, £1; Members, 10/-.

- 1373 1 Mr. and Mrs. L. Batten, MAJOR, chestnut, 6 years.
 1374 2 Carbrook Stud, ROBIN, brown, 7 years.
 1375 3 Kelvin R. Coghill, BLUE BOY, grey, aged.
 1376 4 Miss Lois Coles, WOULD BE, chestnut, aged.
 1377 5 R. A. Colvin, SAMBA, bay, aged.
 1378 6 John D. Connley, GOLDEN WINGS, chestnut, aged.
 1379 7 Miss Marjorie Coombs, ENSIGN, brown, aged.
 1380 8 Miss Marjorie Coombs, SKYLIGHT, grey, 7 years.
 1381 9 Mrs. Frank Dexter, JUBILANT, grey, 7 years.
 1382 10 T. A. Field, EGYPT, brown, aged.
 1383 11 T. A. Field, SOVEREIGN, chestnut, aged.
 1384 12 Halliwell and Roberts, PATCHES, skewbald, 4 years.
 1385 13 Mrs. Beryl Hedley, GREY DAWN, grey, aged.
 1386 14 Mrs. Beryl Hedley, NICKLEBY, bay, aged.
 1387 15 L. P. Hogan, BOBBIE, black, aged.
 1388 16 Mrs. W. Hunt and H. Paul, COMET, brown, aged.
 1389 17 R. W. Jolly, BLUE BOY, grey, aged.
 1390 18 R. W. Jolly, PLAY BOY, grey, 7 years.
 1391 19 V. D. Kallady, ZEPHER, black, aged.
 1392 20 Laidlaw and Armour, PRAISE, bay, 6 years.
 1393 21 Laidlaw and Armour, PROMOTION, bay, 6 years.
 1394 22 Crosby Lyne, KING, bay.
 1395 23 R. A. McCann and S. Craddock, FULL HAND, bay, aged.
 1396 24 W. J. McKay, SILVER KING, cream.
 1397 25 Miss Isobel H. Maidment, TALLY HO, chestnut, aged.
 1398 26 Mrs. D. S. Masterton, BROOKLYN, bay, aged.
 1399 27 Mrs. D. S. Masterton, FIVE WAYS, black, aged.
 1400 28 R. M. Metherall, MYSTIC SAILS, cream, 6 years.
 1401 29 R. M. Metherall, OLIVER TWIST, bay, aged.
 1402 30 R. M. Metherall, VICTORY, grey, aged.
 1403 31 L. R. Morgan, SCANDAL, grey, aged.
 1404 32 Murrell and Phillips, MIDNIGHT, black, aged.
 1405 33 Michael Noonan, PAGE BOY, bay, 6 years.
 1406 34 W. F. Patten and F. Petty, GOLDEN GLIMPSE, chestnut, aged.
 1407 35 W. F. Patten and J. L. Ward, THREE KINGS, bay, aged.
 1408 36 Misses Pearson and Williamson, REDMAN, chestnut, aged.
 1409 37 Misses Pearson and Williamson, SEAFARER, grey, aged.
 1410 38 Porter and Crozier, BANNER, bay, aged.

- 1411 39 W. Pratt and S. Sassella, SHAMROCK, chestnut.
 1412 40 W. Pratt and S. Sassella, WHITE NOSE, chestnut, 7 years.
 1413 41 R. Rigney, STARDUST, brown, aged.
 1414 42 Miss May Sanderson, RADAR, bay, aged.
 1415 43 Mrs. R. M. Sayer, GRAY GAEL, grey.
 1416 44 Miss Patricia Scales, MAJOR EQUADORE, chestnut, 6 years.
 1417 45 Mrs. Rotha Speits, OSCARNU, bay, 7 years.
 1418 46 J. S. Stafford, BRIGHT STAR, brown.
 1419 47 Miss Alice Stainton, CHEETAH, chestnut, aged.
 1420 48 R. Wadley, SCAMP, bay.

CLASS.

160. THE "BUCKLEY AND NUNN" HUNTERS' PLATE.

THURSDAY, 28th SEPTEMBER.

SPECIAL PRIZES, £35 (presented by BUCKLEY AND NUNN LTD., VICTORIA HOUSE, MELBOURNE). For horses which have hunted six times during the 1950 season (a Master's Certificate from a Hunt Club recognised by the Victorian Associated Hunt Clubs to be produced before starting). First prize, £25; second prize, £7; third prize, £3. To carry not less than 11st., and, in the opinion of the Judge, to be up to that weight with hounds. To be ridden in hunting or steeplechase costume, by either male or female riders, who shall be members of a recognised Hunt Club. (For conditions for qualification of horses and riders, see below). The horses to be judged for general hunting qualifications, and to be tried on the Show Grounds over such fences as the Council may decide. Fences will be about four feet in height. Entry fee, £1; Members, 10/-.

- 1421 1 Miss Mavis Bacon, COMRADE, bay, aged.
 1422 2 Mr. and Mrs. L. Batten, SKY BLUE, grey, aged.
 1423 3 Vance Batten, NAVY BLUE, grey, aged.
 1424 4 Miss June Burrows, ECHO, grey, aged.
 1425 5 Carbrook Stud, ROBIN, brown, 7 years.
 1426 6 Carbrook Stud, WOODBINE.
 1427 7 Mrs. H. T. Coffey, ALL MOONSHINE, black, 4 years.
 1428 8 Miss Lois Coles, WOULD BE, chestnut, aged.
 1429 9 Miss Marjorie Coombs, ENSIGN, brown, aged.
 1430 10 Miss Marjorie Coombs, SKYLIGHT, grey, 7 years.
 1431 11 Miss Dawn Dauby, JORROCKS, bay, aged.
 1432 12 Mrs. Frank Dexter, JUBILANT, grey, 7 years.
 1433 13 Halliwell and Roberts, PATCHES, skewbald, 4 years.
 1434 14 Mrs. Beryl Hedley, GREY DAWN, grey, aged.
 1435 15 Mrs. W. Hunt, BLACKFERN, black, aged.
 1436 16 F. G. Irving, GREAT ATOM, bay, 7 years.
 1437 17 Miss Pat Kenneally, BRAE BOY, chestnut, aged.
 1438 18 R. W. Jolly, BLUE BOY, grey, aged.
 1439 19 R. W. Jolly, PLAY BOY, grey, 7 years.

- 1440 20 Miss P. Knox, STRANGER, chestnut, 7 years.
- 1441 21 Crosby Lyne, KING, bay.
- 1442 22 R. A. McCann and S. Craddock, FULL HAND, bay, aged.
- 1443 23 A. McClements, PONSARDIN, bay.
- 1444 24 Miss Isabel H. Maidment, TALLY HO, chestnut, aged.
- 1445 25 Noel Mason, ROTHSAY, bay, 6 years.
- 1446 26 Mrs. D. S. Masterton, BROOKLYN, bay, aged.
- 1447 27 Mrs. D. S. Masterton, FIVE WAYS, black, aged.
- 1448 28 W. F. Patten and F. Petty, GOLDEN GLIMPSE, chestnut, aged.
- 1449 29 W. F. Patten and J. L. Ward, THREE KINGS, bay, aged.
- 1450 30 Porter and Crozier, BANNER, bay, aged.
- 1451 31 W. Pratt and S. Sassella, SHAMROCK, chestnut.
- 1452 32 Rupert Richardson and Mr. and Mrs. H. A. Jackson, DUNLOCK, grey, 6 years.
- 1453 33 Mrs. R. M. Sayer, GRAY GAEL, grey.
- 1454 34 Miss Patricia Scales, MAJOR EQUADORE, chestnut, 6 years.
- 1455 35 Mrs. Alan Scott, CHERRY BRANDY, bay, aged.
- 1456 36 Mrs. Rotha Speirs, OSCARNU, bay, 7 years.
- 1457 37 J. S. Stafford, BRIGHT STAR, brown.
- 1458 38 Miss J. Vaumard, PHANTOM, bay.
- 1459 39 R. Wadley, SCAMP, bay.
- 1460 40 Mrs. R. Wadley, CONRAD, bay.

CONDITIONS FOR QUALIFICATION OF HORSES AND RIDERS.

1. The Master or Acting Master or Deputy Master for the day of any recognised Hunt Club shall be the only person entitled to issue certificate of qualification for horses. Certificates shall be issued only in respect to hunts advertised or announced in the public press prior to time of meets. The certificate must be produced for inspection by the Steward before the competitor will be permitted to start.

2. To claim qualification, a horse must be the bona fide property of a fully paid up member of a recognised Hunt Club, and must be ridden by—

- (a) An amateur paid-up member for the season for which qualification is asked of a recognised Hunt Club;
- (b) An elected honorary member residing not less than twenty miles from the kennels of the Club hunting;
- (c) A paid Hunt servant of a recognised Hunt Club, riding a horse the property of a paid-up member of the same Club.

3. The recognised Hunt Clubs shall consist of the following, viz.—Melbourne, Findon, Oaklands and Yarra Glen and Lilydale, with power to include any duly constituted Hunt Club.

CLASS.

161. THE "LUSTRE HOSIERY" HUNTERS' PLATE.

MONDAY, 25th SEPTEMBER.

SPECIAL PRIZES, £25 (presented by LUSTRE HOSIERY LIMITED, BOUNDARY STREET, SYDNEY, MANUFACTURERS OF LADIES' AND CHILDREN'S LINGERIE, FINE FULL-FASHIONED HOSIERY AND MEN'S UNDERWEAR AND HALF-HOSE).—First prize, £17; second prize, £5; third prize, £3. Best exhibition of jumping, at hunting pace, over such fences as the Council may decide. (Age, type and conformation not taken into consideration). To carry



- * PRICES AND DETAILS of my own special "BOSCA" Show Saddle given on application.
 - * "INDESTRUCTIBLE" all wire-drawn DANDY BRUSHES, equal to Whalebone 7/6 and 8/6 each
 - * SOFT WHITE FIBRE DANDY BRUSHES 3/6 each
 - * BEAUTIFULLY-MADE ENGLISH LEATHER-BACKED BODY BRUSHES, with pure bristle 31/6 & 34/- each
 - * AUSTRALIAN LEATHER-BACKED BODY BRUSHES, with hand-sewn sole leather backs 45/- each
 - * Other leather-backed BODY BRUSHES 29/3
 - * "BOSCA" SHOW BRIDLES, 5/8" Split Head, Loose Caverson, 1/2" and 5/8" Reins, made of special quality leather, beautifully hand-sewn and finished. Complete with English N.P. Curb Bit £5/0/6
 - * RUBBER CURRY COMBS 4/9 each
 - * BEAUTIFULLY-MADE SADDLE BAGS IN IMITATION PIG-SKIN, with Horse's Head embossed on flap 22/6 each
- Please Add Postage or Freight to All Orders.

Phone: MA 4718

Telegrams: "Boscasadle"

FRANK ARNOLD

122 BATHURST STREET, SYDNEY

— Maker of the World-Famous "BOSCA" Saddlery —

* SPECIAL SHOW SADDLE, with Kip Flaps and Skirts, Pig-skin Seat, Straight Head and serge lined. With false or rolled Knee Pads. A very popular show-winning saddle. Price, bare £14/15/-

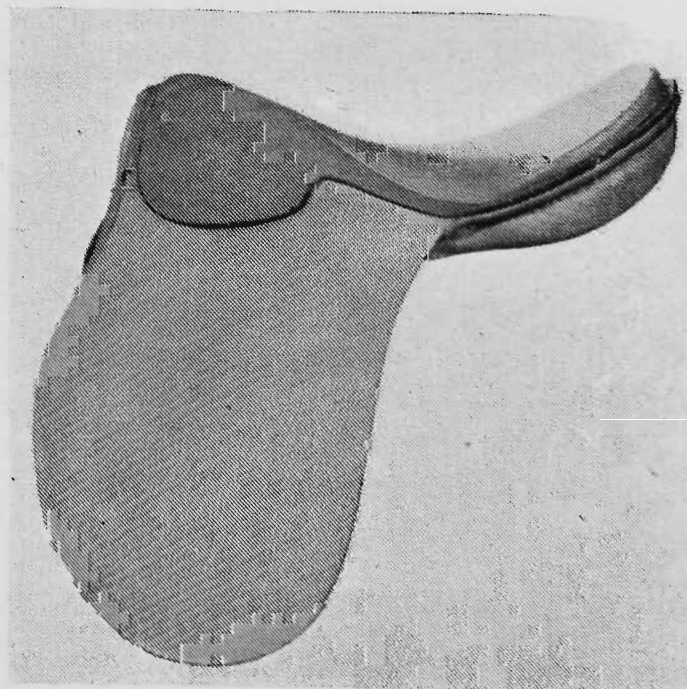

not less than 11st., and to be ridden in hunting or steeplechase costume, by either male or female riders, who shall be members of a recognised Hunt Club approved by the Victorian Associated Hunt Clubs. Only horses which have hunted six times during the 1950 season are eligible to compete (a Master's Certificate to that effect from a Hunt Club recognised by the Victorian Associated Hunt Clubs to be produced before starting). For conditions for qualification of horses and riders, see after Class 160. Entry fee, £1; Members, 10/-.

1461	1	Miss Mavis Bacon, COMRADE, bay, aged.
1462	2	Mr. and Mrs. L. Batten, SKY BLUE, grey, aged.
1463	3	Vance Batten, NAVY BLUE, grey, aged.
1464	4	Miss June Burrows, ECHO, grey, aged.
1465	5	Carbrook Stud, ROBIN, brown, 7 years.
1466	6	Carbrook Stud, WOODBINE.
1467	7	Mrs. H. T. Coffey, ALL MOONSHINE, black, 4 years.
1468	8	Miss Lois Coles, WOULD BE, chestnut, aged.
1469	9	Miss Marjorie Coombs, ENSIGN, brown, aged.
1470	10	Miss Marjorie Coombs, SKYLIGHT, grey, 7 years.
1471	11	Miss Dawn Danby, JORROCKS, bay, aged.
1472	12	Mrs. Frank Dexter, JUBILANT, grey, 7 years.
1473	13	Halliwell and Roberts, PATCHES, skewbald, 4 years.
1474	14	Mrs. Beryl Hedley, GREY DAWN, grey, aged.
1475	15	Mrs. W. Hunt, BLACKFERN, black, aged.
1476	16	F. G. Irving, GREAT ATOM, bay, 7 years.
1477	17	R. W. Jolly, BLUE BOY, grey, aged.
1478	18	R. W. Jolly, PLAY BOY, grey, 7 years.
1479	19	Miss Pat Kenneally, BRAE BOY, chestnut, aged.
1480	20	Miss P. Knox, STRANGER, chestnut, 7 years.
1481	21	Crosby Lyne, KING, bay.
1482	22	R. A. McCann and S. Craddock, FULL HAND, bay, aged.
1483	23	A. McClements, PONSARDIN, bay.
1484	24	Miss Isabel H. Maidment, TALLY HO, chestnut, aged.
1485	25	Noel Mason, ROTHSAI, bay, 6 years.
1486	26	Mrs. D. S. Masterton, BROOKLYN, bay, aged.
1487	27	Mrs. D. S. Masterton, FIVE WAYS, black, aged.
1488	28	W. F. Patten and F. Petty, GOLDEN GLIMPSE, chestnut, aged.
1489	29	Porter and Crozier, BANNER, bay, aged.
1490	30	W. Pratt and S. Sassella, SHAMROCK, chestnut.
1491	31	Miss C. Richardson, BLUE BIRD, grey.
1492	32	R. Richardson and L. Schneider, LUSTRE, grey, 7 years.
1493	33	Rupert Richardson and Mr. and Mrs. H. A. Jackson, DUNLOCK, grey, 6 years.
1494	34	Mrs. R. M. Sayer, GRAY GAEL, grey.
1495	35	Miss Patricia Scales, MAJOR EQUADORE, chestnut, 6 years.
1496	36	Mrs. Alan Scott, CHERRY BRANDY, bay, aged.
1497	37	Mrs. Rotha Speirs, OSCARNU, bay, 7 years.
1498	38	J. S. Stafford, BRIGHT STAR, brown.
1499	39	Miss J. Vaumard, PHANTOM, bay.
1500	40	R. Wadley, SCAMP, bay.
1501	41	Mrs. R. Wadley, CONRAD, bay.

CLASS.**162. THE "FOY AND GIBSON" TRIO JUMPING CONTEST.**

FRIDAY, 22nd SEPTEMBER.

SPECIAL PRIZES, £20 (presented by FOY AND

GIBSON STORES PROPRIETARY LIMITED, CITY STORE, BOURKE STREET, AND AT FITZROY AND PRAHRAN). First prize, £15; second prize £5. Best exhibition of jumping, at hunting pace, by three horses, over such hurdles as the Council

may decide. One horse to go round once, then to be joined by another, and go round in pairs, and all three horses to jump abreast for final round. To be ridden in hunting costume only, and by either male or female riders, who shall be members of a recognised Hunt Club. Catch weights. Entries in this class will be received only from recognised Hunt Clubs. (For conditions for qualification of horses and riders, see after Class 160). Entry fee, 10/-.

1502	1	Findon Hunt Club.
1503	2	Findon Hunt Club.
1504	3	Findon Hunt Club.
1505	4	Findon Hunt Club.
1506	5	Melbourne Hunt Club.
1507	6	Melbourne Hunt Club.
1508	7	Melbourne Hunt Club.
1509	8	Midlands Hunt Club.
1510	9	Oaklands Hunt Club (No. 1).
1511	10	Oaklands Hunt Club (No. 2).
1512	11	Oaklands Hunt Club (No. 3).

CLASS.**163. THE "ARGUS AND THE AUSTRALASIAN POST" PAIR HORSE JUMPING PLATE.**

FRIDAY, 22nd SEPTEMBER.

SPECIAL PRIZES, £25 (presented by THE ARGUS & AUSTRALASIAN LIMITED, MELBOURNE).—First prize, £17; second prize, £5; third prize, £3. For all horses. Lady and gentleman riders, competing in pairs. Catch weights. Horses not necessarily the property of the one owner. To be ridden in hunting or steeplechase costume. Best exhibition of jumping in pairs, at hunting pace, over such fences as the Council may decide. Owners will be allowed to pair, and, in the event of a pair separately owned winning, the prize will be divided. Entry fee, 10/- per horse; Members, 5/-.

1513	1	Miss Mavis Bacon, COMRADE, bay, aged.
1514	2	Mr. and Mrs. L. Batten, MAJOR, chestnut, 6 years.
1515	3	Mr. and Mrs. L. Batten, SKY BLUE, grey, aged.
1516	4	Vance Batten, NAVY BLUE, grey, aged.
1517	5	Vance Batten, ROYAL BLUE, grey, 5 years.
1518	6	Miss June Burrows, ECHO, grey, aged.
1519	7	Carbrook Stud, ROBIN, brown, 7 years.
1520	8	Mrs. H. T. Coffey, ALL MOONSHINE, black, 4 years.
1521	9	Kelvin R. Coghill, BLUE BOY, grey, aged.
1522	10	Miss Lois Coles, WOULD BE, chestnut, aged.
1523	11	R. A. Colvin, SAMBA, bay, aged.
1524	12	John D. Connley, GOLDEN WINGS, chestnut, aged.
1525	13	Miss Marjorie Coombs, ENSIGN, brown, aged.
1526	14	Miss Marjorie Coombs, SKYLIGHT, grey, 7 years.
1527	15	Miss Dawn Danby, JORROCKS, bay, aged.
1528	16	T. A. Field, CHAIRMAN, brown, aged.
1529	17	T. A. Field, EGYPT, brown, aged.
1530	18	T. A. Field, PRESIDENT, brown, aged.
1531	19	T. A. Field, SOVEREIGN, chestnut, aged.
1532	20	Halliwell and Roberts, PATCHES, skewbald, 4 years.
1533	21	Mrs. Beryl Hedley, GREY DAWN, grey, aged.
1534	22	Mrs. Beryl Hedley, NICKLEBY, bay, aged.
1535	23	L. P. Hogan, BOBBIE, black, aged.
1536	24	R. W. Jolly, BLUE BOY, grey, aged.
1537	25	R. W. Jolly, PLAY BOY, grey, 7 years.
1538	26	R. W. Jolly, SEA GULL, grey, aged.
1539	27	V. D. Kallady, ZEPHUR, black, aged.
1540	28	Miss Pat Kenneally, BRAE BOY, chestnut, aged.
1541	29	Ladlaw and Armour, PRAISE, bay, 6 years.



LEA

BT 45/24.



BEAUREPAIRE
TYRE
SERVICE

TRACTOR
TYRE
REPAIRS

Beaurepaire's

83-95 FRANKLIN STREET. Phone: FJ 9281 and
 332 ST. KILDA ROAD. Phone: MX 1032. MELBOURNE
 AND THROUGHOUT VICTORIA, ADELAIDE & MT. GAMBIER

1542	30	Laidlaw and Armour, PROMOTION, bay, 6 years.
1543	31	Miss Diana J. Landale, YENDA, brown.
1544	32	Crosby Lyne, KING, bay.
1545	33	R. A. McCann and S. Craddock, FULL HAND, bay, aged.
1546	34	A. McClements, PONSARDIN, bay.
1547	35	Mrs. D. S. Masterton, BROOKLYN, bay, aged.
1548	36	Mrs. D. S. Masterton, FIVE WAYS, black, aged.
1549	37	R. M. Metherall, HANNABAL, brown, aged.
1550	38	R. M. Metherall, OLIVER TWIST, bay, aged.
1551	39	R. M. Metherall, VICTORY, grey, aged.
1552	40	L. R. Morgan, SCANDAL, grey, aged.
1553	41	Murrell and Phillips, MIDNIGHT, black, aged.
1554	42	D. F. and B. Osborn, BROWNIE, bay, aged.
1555	43	W. F. Patten and F. Petty, GOLDEN GLIMPSE, chestnut, aged.
1556	44	W. F. Patten and J. L. Ward, THREE KINGS, bay, aged.
1557	45	Misses Pearson and Williamson, REDMAN, chestnut, aged.
1558	46	Porter and Crozier, BANNER, bay, aged.
1559	47	W. Pratt and S. Sassella, SHAMROCK, chestnut.
1560	48	W. Pratt and S. Sassella, WHITE NOSE, chestnut, 7 years.
1561	49	R. Richardson and L. Schneider, LUSTRE, 7 years.
1562	50	Rupert Richardson and Mr. and Mrs. H. A. Jackson, DUNLOCK, grey, 6 years.
1563	51	R. Rigney, STARDUST, brown, aged.
1564	52	Miss May Sanderson, RADAR, bay, aged.
1565	53	Miss May Sanderson, STARCOURT, bay, aged.
1566	54	Miss Patricia Scales, MAJOR EQUADORE, chestnut, 6 years.
1567	55	Mrs. Rotha Speirs, OSCARNU, bay, 7 years.
1568	56	J. S. Stafford, BRIGHT STAR, brown.
1569	57	Miss Alice Stainton, CHEETAH, chestnut, aged.
1570	58	R. Wadley, SCAMP, bay.
1571	59	Mrs. R. Wadley, CONRAD, bay.
1572	60	R. M. Williams, PASTIME, grey, 7 years.
1573	61	R. M. Williams, ZERO, grey, 7 years.
1574	62	J. S. Williamson, SILVER LAD, taffy, 7 years.

CLASS.

164. THE "FORD MOTOR CO." PAIR-HORSE JUMPING PLATE.

TUESDAY NIGHT, 26th SEPTEMBER.

SPECIAL PRIZES, £25 (presented by FORD MOTOR COMPANY OF AUSTRALIA PTY. LTD., GEELONG). First prize, £17; second prize, £5; third prize, £3. For all horses. Lady or gentleman riders, competing in pairs. Catch weights. Horses not necessarily the property of the one owner. To be ridden in hunting or steeplechase costume. Best exhibition of jumping in pairs, at hunting pace, over such hurdles as the Council may decide. Owners will be allowed to pair, and, in the event of a pair separately owned winning, the prize will be divided. Entry fee, 10/- per horse; Members, 5/-.

1575	1	Miss Mavis Bacon, COMRADE, bay, aged.
1576	2	M. L. Baillieu, SYLVESTER, grey, aged.
1577	3	Mr. and Mrs. L. Batten, MAJOR, chestnut, 6 years.
1578	4	Mr. and Mrs. L. Batten, SKY BLUE, grey, aged.
1579	5	Vance Batten, NAVY BLUE, grey, aged.
1580	6	Vance Batten, ROYAL BLUE, grey, 5 years.
1581	7	Miss June Burrows, ECHO, grey, aged.
1582	8	Carbrook Stud, ROBIN, brown, 7 years.
1583	9	Mrs. H. F. Coffey, ALL MOONSHINE, black, 4 years.
1584	10	Kelvin B. Coghill, BLUE BOY, grey, aged.
1585	11	R. A. Colvin, SAMBA, bay, aged.
1586	12	John D. Connley, GOLDEN WINGS, chestnut, aged.
1587	13	Miss Marjorie Coombs, ENSIGN, brown, aged.
1588	14	Miss Marjorie Coombs, SKYLIGHT, grey, 7 years.
1589	15	J. H. Daly, SKIPPER, chestnut, aged.
1590	16	Miss Dawn Danby, JOBBROCKS, bay, aged.

1591	17	T. A. Field, CHAIRMAN, brown, aged.
1592	18	T. A. Field, EGYPT, brown, aged.
1593	19	T. A. Field, PRESIDENT, brown, aged.
1594	20	T. A. Field, SOVEREIGN, chestnut, aged.
1595	21	Hallwell and Roberts, PATCHES, skewbald, 4 years.
1596	22	Mrs. Beryl Hedley, GREY DAWN, grey, aged.
1597	23	Mrs. Beryl Hedley, NICKLEBY, bay, aged.
1598	24	L. P. Hogan, BOBBIE, black, aged.
1599	25	R. W. Jolly, BLUE BOY, grey, aged.
1600	26	R. W. Jolly, PLAY BOY, grey, 7 years.
1601	27	R. W. Jolly, SEA GULL, grey, aged.
1602	28	Miss Pat Kenneally, BRAE BOY, chestnut, aged.
1603	29	Laidlaw and Armour, PRAISE, bay, 6 years.
1604	30	Laidlaw and Armour, PROMOTION, bay, 6 years.
1605	31	Miss Diana J. Landale, YENDA, brown.
1606	32	Crosby Lyne, KING, bay.
1607	33	R. A. McCann and S. Craddock, FULL HAND, bay, aged.
1608	34	Mrs. D. S. Masterton, BROOKLYN, bay, aged.
1609	35	Mrs. D. S. Masterton, FIVE WAYS, black, aged.
1610	36	R. M. Metherall, HANNABAL, brown, aged.
1611	37	R. M. Metherall, MYSTIC SAILS, cream, 6 years.
1612	38	R. M. Metherall, OLIVER TWIST, bay, aged.
1613	39	R. M. Metherall, VICTORY, grey, aged.
1614	40	L. R. Morgan, SCANDAL, grey, aged.
1615	41	Murrell and Phillips, MIDNIGHT, black, aged.
1616	42	D. F. and B. Osborn, BROWNIE, bay, aged.
1617	43	W. F. Patten and F. Petty, GOLDEN GLIMPSE, chestnut, aged.
1618	44	W. F. Patten and J. L. Ward, THREE KINGS, bay, aged.
1619	45	Misses Pearson and Williamson, REDMAN, chestnut, aged.
1620	46	Porter and Crozier, BANNER, bay, aged.
1621	47	W. Pratt and S. Sassella, SHAMROCK, chestnut.
1622	48	W. Pratt and S. Sassella, WHITE NOSE, chestnut, 7 years.
1623	49	R. Richardson and L. Schneider, LUSTRE, 7 years.
1624	50	Rupert Richardson and Mr. and Mrs. H. A. Jackson, DUNLOCK, grey, 6 years.
1625	51	R. Rigney, STARDUST, brown, aged.
1626	52	Miss May Sanderson, RADAR, bay, aged.
1627	53	Miss May Sanderson, STARCOURT, bay, aged.
1628	54	Miss Patricia Scales, MAJOR EQUADORE, chestnut, 6 years.
1629	55	Mrs. Rotha Speirs, OSCARNU, bay, 7 years.
1630	56	J. S. Stafford, BRIGHT STAR, brown.
1631	57	Miss Alice Stainton, CHEETAH, chestnut, aged.
1632	58	R. Wadley, SCAMP, bay.
1633	59	Mrs. R. Wadley, CONRAD, bay.
1634	60	R. M. Williams, PASTIME, grey, 7 years.
1635	61	R. M. Williams, ZERO, grey, 7 years.
1636	62	J. S. Williamson, SILVER LAD, taffy, 7 years.

CLASS.

165. THE "MAPLES" HEAVY-WEIGHT HUNTERS' PLATE.

FRIDAY, 22nd SEPTEMBER

SPECIAL PRIZES, £30 (presented by MAPLES, FURNITURE AND PIANO WAREHOUSEMEN). First prize, £20; second prize, £7; third prize, £3. To carry not less than 14st., and, in the opinion of the Judge, to be up to that weight with hounds. To be ridden in hunting or steeplechase costume, by male riders only. The horses to be judged for general hunting qualifications and soundness and to be tried on the Show Grounds, at a time to be arranged, over such fences as the Council

may decide. Fences will be about four feet in height. Entry fee, £1; Members, 10/-.

NOTE.—Competitors in the above Class must provide their own weights.

1637	1	M. L. Baillieu, SYLVESTER, grey, aged.
1638	2	Vance Batten, NAVY BLUE, grey, aged.
1639	3	Mrs. H. T. Coffey, ALL MOONSHINE, black, 4 years.
1640	4	T. A. Field, EGYPT, brown, aged.
1641	5	T. A. Field, PRESIDENT, brown, aged.
1642	6	Mrs. Beryl Hedley, NICKLEBY, bay, aged.
1643	7	R. W. Jolly, SEA GULL, grey, aged.
1644	8	Miss Pat Kenneally, BRAE BOY, chestnut, aged.
1645	9	Miss P. Knox, STRANGER, chestnut, 7 years.
1646	10	Laidlaw and Armour, JIGSAW, chestnut, aged.
1647	11	Crosby Lyne, KING, bay.
1648	12	A. McClements, PONSARDIN, bay.
1649	13	Noel Mason, ROTHSAY, bay, 6 years.
1650	14	L. R. Morgan, SCANDAL, grey, aged.
1651	15	Mrs. D. S. Masterton, BROOKLYN, bay, aged.
1652	16	R. M. Metherall, HANNABAL, brown, aged.
1653	17	Murrell and Phillips, MIDNIGHT, black, aged.
1654	18	Misses Pearson and Williamson, SEAFARER, grey, aged.
1655	19	W. Pratt and S. Sassella, SHAMROCK, chestnut.
1656	20	Rupert Richardson and Mr. and Mrs. H. A. Jackson, DUNLOCK, grey, 6 years.
1657	21	Miss May Sanderson, STARCOURT, bay, aged.
1658	22	R. M. Williams, AVENGER.
1659	23	R. M. Williams, PASTIME, grey, 7 years.
1660	24	R. M. Williams, ZERO, grey, 7 years.

CLASS.

166. THE "MELBOURNE BITTER" SECTION FOUR HUNTING CONTEST.

(Ladies or Gentlemen).

FRIDAY, 22nd SEPTEMBER

SPECIAL PRIZES, £50 (presented by **CARLTON AND UNITED BREWERIES LTD., BREWERS OF AUSTRALIA'S FINEST BEVERAGES — MELBOURNE BITTER, ABBOTT'S LAGER**). First prize, £32; second prize, £12; third prize, £6. For a team of four horses, to be judged for hunting qualifications and tried over course and hurdles as the Council may decide. Ladies to ride at catch weights, and the horses ridden by gentlemen to carry not less than 11 stone. Two competitors will commence from the Result Board end of the Arena, jump two hurdles, then pick up third competitor. The three competitors will then jump two more hurdles, and pick up fourth competitor. The four will then complete a circuit of the course, jumping all four hurdles. Owners will be allowed to make up a team, but in the event of a team separately owned winning, the prize will be divided. Open to all horses. Entry fee, 10/- each horse. Members, 5/-.

1661	1	Miss Mavis Bacon, COMRADE, bay, aged.
1662	2	M. L. Baillieu, SYLVESTER, grey, aged.
1663	3	Mr. and Mrs. L. Batten, MAJOR, chestnut, 6 years.
1664	4	Mr. and Mrs. L. Batten, SKY BLUE, grey, aged.
1665	5	Vance Batten, NAVY BLUE, grey, aged.
1666	6	Vance Batten, ROYAL BLUE, grey, 5 years.

1667	7	Carbrook Stud, ROBIN, brown, 7 years.
1668	8	Mrs. H. T. Coffey, ALL MOONSHINE, black, 4 years.
1669	9	Miss Lois Coles, WOULD BE, chestnut, aged.
1670	10	John D. Connley, GOLDEN WINGS, chestnut, aged.
1671	11	Miss Marjorie Coombs, ENSIGN, brown, aged.
1672	12	Miss Marjorie Coombs, SKYLIGHT, grey, 7 years.
1673	13	J. H. Daly, SKIPPER, chestnut, aged.
1674	14	Miss Dawn Danby, JORROCKS, bay, aged.
1675	15	T. A. Field, CHAIRMAN, brown, aged.
1676	16	T. A. Field, EGYPT, brown, aged.
1677	17	T. A. Field, PRESIDENT, brown, aged.
1678	18	T. A. Field, SOVEREIGN, chestnut, aged.
1679	19	Mrs. Beryl Hedley, GREY DAWN, grey, aged.
1680	20	Mrs. Beryl Hedley, NICKELBY, bay, aged.
1681	21	R. W. Jolly, BLUE BOY, grey, aged.
1682	22	R. W. Jolly, PLAY BOY, grey, 7 years.
1683	23	R. W. Jolly, SEA GULL, grey, aged.
1684	24	Miss Pat Kenneally, BRAE BOY, chestnut, aged.
1685	25	Laidlaw and Armour, PLUME, brown, 7 years.
1686	26	Miss Diana J. Landale, YENDA, brown.
1687	27	R. A. McCann and S. Craddock, FULL HAND, bay, aged.
1688	28	Mrs. D. S. Masterton, BROOKLYN, bay, aged.
1689	29	Mrs. D. S. Masterton, FIVE WAYS, black, aged.
1690	30	R. M. Metherall, HANNABAL, brown, aged.
1691	31	R. M. Metherall, MYSTIC SAILS, cream, 6 years.
1692	32	R. M. Metherall, OLIVER TWIST, bay, aged.
1693	33	R. M. Metherall, VICTORY, grey, aged.
1694	34	L. R. Morgan, SCANDAL, grey, aged.
1695	35	Murrell and Phillips, MIDNIGHT, black, aged.
1696	36	D. F. and B. Osborn, BROWNIE, bay, aged.
1697	37	W. F. Patten and F. Petty, GOLDEN GLIMPSE, chestnut, aged.
1698	38	W. F. Patten and J. L. Ward, THREE KINGS, bay, aged.
1699	39	Misses Pearson and Williamson, REDMAN, chestnut, aged.
1700	40	Porter and Crozier, BANNER, bay, aged.
1701	41	W. Pratt and S. Sassella, SHAMROCK, chestnut.
1702	42	W. Pratt and S. Sassella, WHITE NOSE, chestnut, 7 years.
1703	43	R. Richardson and L. Schneider, LUSTRE, grey, 7 years.
1704	44	Rupert Richardson and Mr. and Mrs. H. A. Jackson, DUNLOCK, grey, 6 years.
1705	45	Miss May Sanderson, RADAR, bay, aged.
1706	46	Miss May Sanderson, STARCOURT, bay, aged.
1707	47	Miss Patricia Scales, MAJOR EQUADORE, chestnut, 6 years.
1708	48	Mrs. Rotha Speirs, OSCARNU, bay, 7 years.
1709	49	Miss Alice Stainton, CHEETAH, chestnut, aged.
1710	50	R. Wadley, SCAMP, bay.
1711	51	Mrs. R. Wadley, CONRAD, bay.
1712	52	J. S. Williamson, SILVER LAD, taffy, 7 years.

CLASS.

167. THE "G. J. COLES" SECTION FOUR HUNTING CONTEST.

(Ladies and Gentlemen).

MONDAY NIGHT, 25th SEPTEMBER.

SPECIAL PRIZES, £46 (presented by **G. J. COLES AND CO., MELBOURNE**). First prize, £30; second prize, £12; third prize, £4. For a team of four horses, to be judged for hunting qualifications and tried over course and hurdles as the Council may decide. Two horses to be ridden by ladies and two by gentlemen. The ladies to ride at catch weights, and the horses ridden by gentlemen to carry not less than 11 stone. Two competitors will commence from the Result Board end of the

Arena, jump two hurdles, then pick up third competitor at opposite end of Arena. The three competitors will then jump two more hurdles, and pick up fourth competitor. The four will complete a circuit of the Arena, jumping all four hurdles. Owners will be allowed to make up a team, but in the event of a team separately owned winning, the prize will be divided. Open to all horses. Entry fee, 10/- each horse. Members, 5/-

1713	1	Miss Mavis Bacon, COMRADE, bay, aged.
1714	2	M. L. Baillieu, SYLVESTER, grey, aged.
1715	3	Mr. and Mrs. L. Batten, MAJOR, chestnut, 6 years.
1716	4	Mr. and Mrs. L. Batten, SKY BLUE, grey, aged.
1717	5	Vance Batten, NAVY BLUE, grey, aged.
1718	6	Vance Batten, ROYAL BLUE, grey, 5 years.
1719	7	Miss June Burrows, ECHO, grey, aged.
1720	8	Carbrook Stud, ROBIN, brown, 7 years.
1721	9	Mrs. H. F. Coffey, ALL MOONSHINE, black, 4 years.
1722	10	John D. Conuley, GOLDEN WINGS, chestnut, aged.
1723	11	Miss Marjorie Coombs, ENSIGN, brown, aged.
1724	12	Miss Marjorie Coombs, SKYLIGHT, grey, 7 years.
1725	13	J. H. Daly, SKIPPER, chestnut, aged.
1726	14	Miss Dawn Danby, JORROCKS, bay, aged.
1727	15	T. A. Field, CHAIRMAN, brown, aged.
1728	16	T. A. Field, EGYPT, brown, aged.
1729	17	T. A. Field, PRESIDENT, brown, aged.
1730	18	T. A. Field, SOVEREIGN, chestnut, aged.
1731	19	Mrs. Beryl Hedley, GREY DAWN, grey, aged.
1732	20	Mrs. Beryl Hedley, NICKLEBY, bay, aged.
1733	21	R. W. Jolly, BLUE BOY, grey, aged.
1734	22	R. W. Jolly, PLAY BOY, grey, 7 years.
1735	23	R. W. Jolly, SEA GULL, grey, aged.
1736	24	Miss Pat Kenneally, BRAE BOY, chestnut, aged.
1737	25	Miss P. Knox, STRANGER, chestnut, 7 years.
1738	26	Laidlaw and Armour, PLUME, brown, 7 years.
1739	27	Miss Diana J. Landale, YENDA, brown.
1740	28	R. A. McCann and S. Craddock, FULL HAND, bay, aged.
1741	29	Mrs. D. S. Masterton, BROOKLYN, bay, aged.
1742	30	Mrs. D. S. Masterton, FIVE WAYS, black, aged.
1743	31	R. M. Metherall, HANNABAL, brown, aged.
1744	32	R. M. Metherall, MYSTIC SAILS, cream, 6 years.
1745	33	R. M. Metherall, OLIVER TWIST, bay, aged.
1746	34	R. M. Metherall, VICTORY, grey, aged.
1747	35	L. R. Morgan, SCANDAL, grey, aged.
1748	36	Murrell and Phillips, MIDNIGHT, black, aged.
1749	37	D. F. and B. Osborn, BROWNIE, bay, aged.
1750	38	W. F. Patten and F. Petty, GOLDEN GLIMPSE, chestnut, aged.
1751	39	W. F. Patten and J. L. Ward, THREE KINGS, bay, aged.
1752	40	Misses Pearson and Williamson, REDMAN, chestnut, aged.
1753	41	Porter and Crozier, BANNER, bay, aged.
1754	42	W. Pratt and S. Sassella, SHAMROCK, chestnut.
1755	43	W. Pratt and S. Sassella, WHITE NOSE, chestnut, 7 years.
1756	44	B. Richardson and L. Schneider, LUSTRE, grey, 7 years.
1757	45	Rupert Richardson and Mr. and Mrs. H. A. Jackson, DUNLOCK, grey, 6 years.
1758	46	Miss May Sanderson, RADAR, bay, aged.
1759	47	Miss May Sanderson, STARCOURT, bay, aged.
1760	48	Miss Patricia Scales, MAJOR EQUADORE, chestnut, 6 years.
1761	49	Mrs. Rotha Speirs, OSCARNU, bay, 7 years.
1762	50	Miss Alice Stainton, CHEETAH, chestnut, aged.
1763	51	R. Wadley, SCAMP, bay.
1764	52	Mrs. R. Wadley, CONRAD, bay.
1765	53	J. S. Williamson, SILVER LAD, taffy, 7 years.

CLASS.

168. THE "DUMBRELLS JEWELLERS" JUMPERS' PLATE.

WEDNESDAY, 27th SEPTEMBER.

SPECIAL PRIZES, £20 (presented by DUMBRELLS JEWELLERS PTY. LTD., 319-321 BOURKE STREET, MELBOURNE, C.I.). First prize, £15; second prize, £4; third prize, £1. For galloways over 14 hands 2 inches and under 15 hands. To carry not less than 10 stone, and, in the opinion of the judge, to be up to that weight with hounds. To be ridden in hunting or steeplechase costume, by either male or female riders. The horses to be judged for general hunting qualifications, and to be tried on the Show Grounds over such fences as the Council may decide. (Measurer's certificate to be produced to Steward before commencement.) Entry fee 15/-, Members 7/6.

1766	1	Keith Bates, MITTENS, bay, aged.
1767	2	Mr. and Mrs. L. Batten, MAJOR, chestnut, 6 years.
1768	3	Miss N. Bell and T. D. Nevin, BUCKSHOT, bay, 5 years.
1769	4	Miss June Burrows, ECHO, grey, aged.
1770	5	Miss Dawn Danby, JORROCKS, bay, aged.
1771	6	T. A. Field, SOVEREIGN, chestnut, aged.
1772	7	Hallwell and Roberts, PATCHES, skewbald, 4 years.
1773	8	R. M. Metherall, MYSTIC SAILS, cream, 6 years.
1774	9	R. M. Metherall, VICTORY, grey, aged.
1775	10	Miss Alice Stainton, CHEETAH, chestnut, aged.
1776	11	L. C. Stray, FRIDAY, bay, aged.
1777	12	R. M. Williams, AVENGER.
1778	13	R. M. Williams, PASTIME, grey, 7 years.
1779	14	R. W. Williams, ZERO, grey, 7 years.

169. THE "COX BROS." HUNTERS' PLATE.

SATURDAY, 23rd SEPTEMBER.

SPECIAL PRIZES, £20 (presented by COX BROS. (AUST.) LTD., DRAPERS, CLOTHIERS AND FURNISHERS, OF 128 BOURKE STREET, MELBOURNE; ALSO AT FITZROY, ALBURY, ARARAT, BALLARAT, BENDIGO, GEELONG, MILDURA, SHEPPARTON, WANGARATTA & WAGGA). First prize, £15; second prize, £4, third prize, £1. To carry not less than 11st., and, in the opinion of the Judge, to be up to that weight with hounds. To be ridden in hunting or steeplechase costume, by either male or female riders. To be judged for general hunting qualifications and soundness, over such fences as the Council may decide. Entry fee, 15/-; Members, 7/6.

1780	1	Mr. and Mrs. L. Batten, MAJOR, chestnut, 6 years.
1781	2	Carbrook Stud, ROBIN, brown, 7 years.
1782	3	Kelvin R. Coghill, BLUE BOY, grey, aged.
1783	4	Miss Lois Coles, WOULD BE, chestnut, aged.
1784	5	R. A. Colvin, SAMBA, bay, aged.
1785	6	John D. Conuley, GOLDEN WINGS, chestnut, aged.
1786	7	Miss Marjorie Coombs, ENSIGN, brown, aged.
1787	8	Miss Marjorie Coombs, SKYLIGHT, grey, 7 years.
1788	9	Miss E. Dennis and Barrow, ACHERON ACE, brown.

- 1789 10 Mrs. Frank Dexter, JUBILANT, grey, 7 years.
- 1790 11 T. A. Field, CHAIRMAN, brown, aged.
- 1791 12 T. A. Field, SOVEREIGN, chestnut, aged.
- 1792 13 Halliwell and Roberts, PATCHES, skewbald, 4 years.
- 1793 14 Mrs. Beryl Hedley, GREY DAWN, grey, aged.
- 1794 15 Mrs. Beryl Hedley, NICKLEBY, bay, aged.
- 1795 16 L. P. Hogan, BOBBIE, black, aged.
- 1796 17 Mrs. W. Hunt, BLACKFERN, black, aged.
- 1797 18 Mrs. W. Hunt and H. Paul, COMET, brown, aged.
- 1798 19 R. W. Jolly, BLUE BOY, grey, aged.
- 1799 20 R. W. Jolly, PLAY BOY, grey, 7 years.
- 1800 21 V. D. Kallady, ZEPHIR, black, aged.
- 1801 22 Miss Pat Kenneally, BRAE BOY, chestnut, aged.
- 1802 23 Laidlaw and Armour, PRAISE, bay, 6 years.
- 1803 24 Laidlaw and Armour, PROMOTION, bay, 6 years.
- 1804 25 Crosby Lyne, KING, bay.
- 1805 26 R. A. McCann and S. Craddock, FULL HAND, bay, aged.
- 1806 27 W. J. McKay, SILVER KING, cream.
- 1807 28 Miss Isobel H. Maidment, TALLY HO, chestnut, aged.
- 1808 29 Mrs. D. S. Masterton, BROOKLYN, bay, aged.
- 1809 30 Mrs. D. S. Masterton, FIVE WAYS, black, aged.
- 1810 31 R. M. Metherall, MYSTIC SAILS, cream, 6 years.
- 1811 32 R. M. Metherall, OLIVER TWIST, bay, aged.
- 1812 33 R. M. Metherall, VICTORY, grey, aged.
- 1813 34 L. R. Morgan, SCANDAL, grey, aged.
- 1814 35 Michael Noonan, PAGE BOY, bay, 6 years.
- 1815 36 D. F. and B. Osborn, BROWNIE, bay, aged.
- 1816 37 W. F. Patten and F. Petty, GOLDEN GLIMPSE, chestnut, aged.
- 1817 38 W. F. Patten and J. L. Ward, THREE KINGS, bay, aged.
- 1818 39 Misses Pearson and Williamson, REDMAN, chestnut, aged.
- 1819 40 Misses Pearson and Williamson, SEAFARER, grey, aged.
- 1820 41 Porter and Crozier, BANNER, bay, aged.
- 1821 42 W. Pratt and S. Sassella, SHAMROCK, chestnut.
- 1822 43 W. Pratt and S. Sassella, WHITE NOSE, chestnut, 7 years.
- 1823 44 R. Rigney, STARDUST, brown, aged.
- 1824 45 Miss May Sanderson, RADAR, bay, aged.
- 1825 46 Miss May Sanderson, STARCOURT, bay, aged.
- 1826 47 Mrs. R. M. Sayer, GRAY GAEL, grey.
- 1827 48 Miss Patricia Scales, MAJOR EQUADORE, chestnut, 6 years.
- 1828 49 Mrs. Rotha Speirs, OSCARNU, bay, 7 years.
- 1829 50 J. S. Stafford, BRIGHT STAR, brown.
- 1830 51 Miss Alice Stainton, CHEETAH, chestnut, aged.
- 1831 52 R. Wadley, SCAMP, bay.
- 1832 53 R. M. Williams, AVENGER.
- 1833 54 R. M. Williams, PASTIME, grey, 7 years.
- 1834 55 R. M. Williams, ZERO, grey, 7 years.

CLASS.

170. THE "KELLOW - FALKINER" PAIR JUMPERS PLATE.

THURSDAY, 28th SEPTEMBER.

SPECIAL PRIZES, £27. First prize £20 (presented by **KELLOW-FALKINER PTY. LTD., DISTRIBUTORS OF ROLLS ROYCE, BENTLEY, PACKARD, WOLSELEY & RILEY CARS, 206-218 RUSSELL ST., MELBOURNE, C.1**); second prize, £5; third prize, £2. Catch weights. For either male or female riders, competing in pairs. To ridden in hunting or steeplechase costume. To be judged for general hunting qualifications, and to be tried on the Show Grounds over such fences as the Council may decide. Owners will be allowed to pair, and, in the event

of a pair separately owned winning, the prize will be divided. Entry fee, 10/- per horse; Members, 5/-.

- 1835 1 Miss Mavis Bacon, COMRADE, bay, aged.
- 1836 2 M. L. Baillieu, SYLVESTER, grey, aged.
- 1837 3 Mr. and Mrs. L. Batten, MAJOR, chestnut, 6 years.
- 1838 4 Mr. and Mrs. L. Batten, SKY BLUE, grey, aged.
- 1839 5 Vance Batten, NAVY BLUE, grey, aged.
- 1840 6 Vance Batten, ROYAL BLUE, grey, 5 years.
- 1841 7 Miss N. Bell and T. D. Nevin, BUCKSHOT, bay, 5 years.
- 1842 8 Carbrook Stud, ROBIN, brown, 7 years.
- 1843 9 Mrs. H. T. Coffey, ALL MOONSHINE, black, 4 years.
- 1844 10 Miss Lois Coles, WOULD BE, chestnut, aged.
- 1845 11 R. A. Colvin, SAMBA, bay, aged.
- 1846 12 John D. Connley, GOLDEN WINGS, chestnut, aged.
- 1847 13 Miss Marjorie Coombs, ENSIGN, brown, aged.
- 1848 14 Miss Marjorie Coombs, SKYLIGHT, grey, 7 years.
- 1849 15 Miss Dawn Danby, JORROCKS, bay, aged.
- 1850 16 T. A. Field, CHAIRMAN, brown, aged.
- 1851 17 T. A. Field, EGYPT, brown, aged.
- 1852 18 T. A. Field, PRESIDENT, brown, aged.
- 1853 19 T. A. Field, SOVEREIGN, chestnut, aged.
- 1854 20 Mrs. Beryl Hedley, GREY DAWN, grey, aged.
- 1855 21 Mrs. Beryl Hedley, NICKLEBY, bay, aged.
- 1856 22 L. P. Hogan, BOBBIE, black, aged.
- 1857 23 R. W. Jolly, BLUE BOY, grey, aged.
- 1858 24 R. W. Jolly, PLAY BOY, grey, 7 years.
- 1859 25 R. W. Jolly, SEA GULL, grey, aged.
- 1860 26 V. D. Kallady, ZEPHIR, black, aged.
- 1861 27 Miss Pat Kenneally, BRAE BOY, chestnut, aged.
- 1862 28 Laidlaw and Armour, PRAISE, bay, 6 years.
- 1863 29 Laidlaw and Armour, PROMOTION, bay, 6 years.
- 1864 30 Miss Diana J. Landale, YENDA, brown.
- 1865 31 Crosby Lyne, KING, bay.
- 1866 32 R. A. McCann and S. Craddock, FULL HAND, bay, aged.
- 1867 33 Mrs. D. S. Masterton, BROOKLYN, bay, aged.
- 1868 34 Mrs. D. S. Masterton, FIVE WAYS, black, aged.
- 1869 35 R. M. Metherall, HANNABAL, brown, aged.
- 1870 36 R. M. Metherall, MYSTIC SAILS, cream, 6 years.
- 1871 37 R. M. Metherall, OLIVER TWIST, bay, aged.
- 1872 38 R. M. Metherall, VICTORY, grey, aged.
- 1873 39 L. R. Morgan, SCANDAL, grey, aged.
- 1874 40 Murrell and Phillips, MIDNIGHT, black, aged.
- 1875 41 D. F. and B. Osborn, BROWNIE, bay, aged.
- 1876 42 W. F. Patten and F. Petty, GOLDEN GLIMPSE, chestnut, aged.
- 1877 43 W. F. Patten and J. L. Ward, THREE KINGS, bay, aged.
- 1878 44 Misses Pearson and Williamson, REDMAN, chestnut, aged.
- 1879 45 Porter and Crozier, BANNER, bay, aged.
- 1880 46 W. Pratt and S. Sassella, SHAMROCK, chestnut.
- 1881 47 W. Pratt and S. Sassella, WHITE NOSE, chestnut, 7 years.
- 1882 48 R. Richardson and L. Schneider, LUSTRE, grey, 7 years.
- 1883 49 Rupert Richardson and Mr. and Mrs. H. A. Jackson, DUNLOCK, grey, 6 years.
- 1884 50 R. Rigney, STARDUST, brown, aged.
- 1885 51 Miss May Sanderson, RADAR, bay, aged.
- 1886 52 Miss May Sanderson, STARCOURT, bay, aged.
- 1887 53 Mrs. R. M. Sayer, GRAY GAEL, grey.
- 1888 54 Miss Patricia Scales, MAJOR EQUADORE, chestnut, 6 years.
- 1889 55 Mrs. Rotha Speirs, OSCARNU, bay, 7 years.
- 1890 56 J. S. Stafford, BRIGHT STAR, brown.
- 1891 57 Miss Alice Stainton, CHEETAH, chestnut, aged.

- 1892 58 R. Wadley, SCAMP, bay.
 1893 59 Mrs. R. Wadley, CONRAD, bay.
 1894 60 R. M. Williams, PASTIME, grey, 7 years.
 1895 61 R. M. Williams, ZERO, grey, 7 years.
 1896 62 J. S. Williamson, SILVER LAD, taffy, 7 years.

CLASS.

171. THE "BEAU MONDE HOISERY"
LADIES' HUNTERS' PLATE.

FRIDAY, 29th SEPTEMBER.

SPECIAL PRIZES, £20 (presented by BEAU MONDE (AUSTRALIA) LTD., MANUFACTURERS OF FULL FASHIONED QUALITY HOSIERY, MOORE STREET, MORELAND). First prize, £15; second prize, £4; third prize, £1. Soundness to be taken into consideration. To be ridden by equestriennes, and to be tried on the grounds, over such jumps as the Council may decide. Fences will be about four feet in height. Entry fee, 15/-; Members, 7/6.

- 1897 1 Miss Mavis Bacon, COMRADE, bay, aged.
 1898 2 Keith Bates, MITTENS, bay, aged.
 1899 3 Mr. and Mrs. L. Batten, MAJOR, chestnut, 6 years.
 1900 4 Mr. and Mrs. L. Batten, SKY BLUE, grey, aged.
 1901 5 Miss M. Cadogan, JOHN PEEL, chestnut, aged.
 1902 6 Carbrook Stud, ROBIN, brown, 7 years.
 1903 7 Miss Lois Coles, WOULD BE, chestnut, aged.
 1904 8 John D. Connley, GOLDEN WINGS, chestnut, aged.
 1905 9 Miss Marjorie Coombs, ENSIGN, brown, aged.
 1906 10 Miss Marjorie Coombs, SKYLIGHT, grey, 7 years.
 1907 11 Miss Dawn Danby, JORROCKS, bay, aged.
 1908 12 Mrs. Frank Dexter, JUBILANT, grey, 7 years.
 1909 13 T. A. Field, EGYPT, brown, aged.
 1910 14 T. A. Field, SOVEREIGN, chestnut, aged.
 1911 15 Mrs. Beryl Hedley, GREY DAWN, grey, aged.
 1912 16 Mrs. W. Hunt and H. Paul, COMET, brown, aged.
 1913 17 R. W. Jolly, BLUE BOY, grey, aged.
 1914 18 R. W. Jolly, PLAY BOY, grey, 7 years.
 1915 19 V. D. Kallady, ZEPHIR, black, aged.
 1916 20 Miss Pat Kenneally, BRAE BOY, chestnut, aged.
 1917 21 Miss P. Knox, STRANGER, chestnut, 7 years.
 1918 22 Miss Diana J. Landale, YENDA, brown.
 1919 23 Crosby Lyne, KING, bay.
 1920 24 W. J. McKay, SILVER KING, cream.
 1921 25 Miss Isabel H. Maidment, TALLY HO, chestnut, aged.
 1922 26 Mrs. D. S. Masterton, BROOKLYN, bay, aged.
 1923 27 Mrs. D. S. Masterton, FIVE WAYS, black, aged.
 1924 28 R. M. Metherall, MYSTIC SAILS, cream, 6 years.
 1925 29 R. M. Metherall, OLIVER TWIST, bay, aged.
 1926 30 L. R. Morgan, SCANDAL, grey, aged.
 1927 31 D. F. and B. Osborn, BROWNIE, bay, aged.
 1928 32 W. F. Patten and F. Petty, GOLDEN GLIMPSE, chestnut, aged.
 1929 33 W. F. Patten and J. L. Ward, THREE KINGS, bay, aged.
 1930 34 W. Pratt and S. Sassella, SHAMROCK, chestnut.
 1931 35 W. Pratt and S. Sassella, WHITE NOSE, chestnut, 7 years.
 1932 36 R. Rigney, STARDUST, brown, aged.
 1933 37 Mrs. R. M. Sayer, GRAY GAEL, grey.

- 1934 38 Miss Patricia Scales, MAJOR EQUADORE, chestnut, 6 years.
 1935 39 Mrs. Rotha Speirs, OSCARNU, bay, 7 years.
 1936 40 J. S. Stafford, BRIGHT STAR, brown.
 1937 41 Miss Alice Stainton, CHEETAH, chestnut, aged.
 1938 42 R. Wadley, SCAMP, bay.

CLASS

172. THE "R. H. BROOKS" LADIES'
HUNTERS' PLATE.

MONDAY, 25th SEPTEMBER.

SPECIAL PRIZES, £20 (presented by R. H. BROOKS, COMPLETE HOME FURNISHERS, 99-109 SMITH STREET, FITZROY). First prize, £15; second prize, £4, third prize, £1. For horses that have hunted with lady riders six times during the 1950 season (a Master's Certificate to that effect from a Hunt Club recognised by the Victorian Associated Hunt Clubs to be produced before starting). To be ridden by amateur equestriennes, who shall be members of a recognised Hunt Club. To be tried on the grounds, over such jumps as the Council may decide. Fences will be about four feet in height. For conditions for qualifications of horses and riders, see after Class 160. Entry fee 15/-; Members, 7/6.

- 1939 1 Miss Mavis Bacon, COMRADE, bay, aged.
 1940 2 Keith Bates, MITTENS, bay, aged.
 1941 3 Mr. and Mrs. L. Batten, SKY BLUE, grey, aged.
 1942 4 Vance Batten, NAVY BLUE, grey, aged, bred by exhibitor, s Yeneeda.
 1943 5 Vance Batten, ROYAL BLUE, grey, 5 years.
 1944 6 Carbrook Stud, ROBIN, brown, 7 years.
 1945 7 Carbrook Stud, WOODBINE.
 1946 8 Mrs. H. T. Coffey, ALL MOONSHINE, black, 4 years.
 1947 9 Miss Lois Coles, WOULD BE, chestnut, aged.
 1948 10 Miss Marjorie Coombs, ENSIGN, brown, aged.
 1949 11 Miss Marjorie Coombs, SKYLIGHT, grey, 7 years.
 1950 12 Miss Dawn Danby, JORROCKS, bay, aged.
 1951 13 Mrs. Frank Dexter, JUBILANT, grey, 7 years.
 1952 14 Mrs. Beryl Hedley, GREY DAWN, grey, aged.
 1953 15 R. W. Jolly, BLUE BOY, grey, aged.
 1954 16 R. W. Jolly, PLAY BOY, grey, 7 years.
 1955 17 Miss Pat Kenneally, BRAE BOY, chestnut, aged.
 1956 18 Miss P. Knox, STRANGER, chestnut, 7 years.
 1957 19 Miss Diana J. Landale, YENDA, brown.
 1958 20 Miss Isabel H. Maidment, TALLY HO, chestnut, aged.
 1959 21 Mrs. D. S. Masterton, BROOKLYN, bay, aged.
 1960 22 Mrs. D. S. Masterton, FIVE WAYS, black, aged.
 1961 23 R. M. Metherall, MYSTIC SAILS, cream, 6 years.
 1962 24 W. F. Patten and F. Petty, GOLDEN GLIMPSE, chestnut, aged.
 1963 25 Miss C. Richardson, BLUE BIRD, grey.
 1964 26 Mrs. R. M. Sayer, GRAY GAEL, grey.
 1965 27 Miss Patricia Scales, MAJOR EQUADORE, chestnut, 6 years.
 1966 28 Mrs. Alan Scott, CHERRY BRANDY, bay, aged.
 1967 29 Mrs. Rotha Speirs, OSCARNU, bay, 7 years.
 1968 30 R. M. Williams, ZERO, grey, 7 years.

CLASS.

173. THE "MUTUAL STORE" AMATEUR JUMPERS' PLATE.

TUESDAY, 26th SEPTEMBER.

SPECIAL PRIZES, £22 (presented by MUTUAL STORE LTD., 256 FLINDERS STREET, MELBOURNE, C.1). First prize, £15; second prize, £5; third prize, £2. For all horses. To be ridden by equestriennes who have never received a fee for riding. Best exhibition of jumping only, at hunting pace. Horses to be tried on the Show Grounds, over such jumps as the Council may decide. Entry fee, 15/-; Members, 7/6.

1969	1	Miss Mavis Bacon, COMRADE, bay, aged.
1970	2	Keith Bates, MITTENS, bay, aged.
1971	3	Mr. and Mrs. L. Batten, MAJOR, chestnut, 6 years.
1972	4	Mr. and Mrs. L. Batten, SKY BLUE, grey, aged.
1973	5	Vance Batten, NAVY BLUE, grey, aged.
1974	6	Miss N. Bell and T. D. Nevin, BUCKSHOT, bay, 5 years.
1975	7	Miss June Burrows, ECHO, grey, aged.
1976	8	Miss M. Cadogan, JOHN PEEL, chestnut, aged.
1977	9	Carbrook Stud, ROBIN, brown, 7 years.
1978	10	Kelvin R. Coghill, BLUE BOY, grey, aged.
1979	11	Miss Lois Coles, WOULD BE, chestnut, aged.
1980	12	John D. Connley, GOLDEN WINGS, chestnut, aged.
1981	13	Miss Marjorie Coombs, ENSIGN, brown, aged.
1982	14	Miss Marjorie Coombs, SKYLIGHT, grey, 7 years.
1983	15	J. H. Daly, SKIPPER, chestnut, aged.
1984	16	Miss Dawn Danby, JORROCKS, bay, aged.
1985	17	Mrs. Frank Dexter, JUBILANT, grey, 7 years.
1986	18	T. A. Field, SOVEREIGN, chestnut, aged.
1987	19	E. S. Harris, SWEET MEMORIES, roan, aged.
1988	20	Mrs. Beryl Hedley, GREY DAWN, grey, aged.
1989	21	L. P. Hogan, BOBBIE, black, aged.
1990	22	Mrs. W. Hunt and H. Paul, COMET, brown, aged.
1991	23	R. W. Jolly, BLUE BOY, grey, aged.
1992	24	R. W. Jolly, PLAY BOY, grey, 7 years.
1993	25	V. D. Kallady, ZEPHIR, black, aged.
1994	26	Miss Pat Kenneally, BRAE BOY, chestnut, aged.
1995	27	Crosby Lyne, KING, bay.
1996	28	W. J. McKay, SILVER KING, cream.
1997	29	Miss Isabel H. Maidment, TALLY HO, chestnut, aged.
1998	30	Mrs. D. S. Masterton, BROOKLYN, bay, aged.
1999	31	Mrs. D. S. Masterton, FIVE WAYS, black, aged.
2000	32	R. M. Metherall, MYSTIC SAILS, cream, 6 years.
2001	33	R. M. Metherall, OLIVER TWIST, bay, aged.
2002	34	L. R. Morgan, SCANDAL, grey, aged.
2003	35	D. F. and B. Osborn, BROWNIE, bay, aged.
2004	36	W. F. Patten and F. Petty, GOLDEN GLIMPSE, chestnut, aged.
2005	37	W. Pratt and S. Sasella, SHAMROCK, chestnut.
2006	38	W. Pratt and S. Sasella, WHITE NOSE, chestnut, 7 years.
2007	39	R. Rigney, STARDUST, brown, aged.
2008	40	Miss May Sanderson, RADAR, bay, aged.
2009	41	Mrs. R. M. Sayer, GRAY GAEL, grey.
2010	42	Miss Patricia Scales, MAJOR EQUADORE, chestnut, 6 years.
2011	43	Mrs. Rotha Speirs, OSCARNU, bay, 7 years.
2012	44	Miss Alice Stainton, CHEETAH, chestnut, aged.
2013	45	Mrs. R. Wadley, CONRAD, bay.
2014	46	R. M. Williams, ZERO, grey, 7 years.

CLASS.

174. THE "PHYSICIAN" BLANKETS' JUMPERS' PLATE.

WEDNESDAY, 27th SEPTEMBER.

SPECIAL PRIZES, £27 (presented by COLLINS BROS. PTY. LTD., GEELONG, MANUFACTURERS OF THE FAMOUS "PHYSICIAN" BRAND BLANKETS AND DRESS FLANNELS, MADE OF GUARANTEED PURE VIRGIN WOOL). First prize, £20; second prize, £5; third prize, £2. To carry not less than 11st., and, in the opinion of the Judge, to be up to that weight with hounds. To be ridden in hunting or steeplechase costume, by male riders only. The horses to be judged for general hunting qualifications, and to be tried over such fences as the Council may decide. Fences will be about four feet in height. Entry fee, £1; Members, 10/-.

2015	1	Mr. and Mrs. L. Batten, MAJOR, chestnut, 6 years.
2016	2	Mr. and Mrs. L. Batten, SKY BLUE, grey, aged.
2017	3	Carbrook Stud, ROBIN, brown, 7 years.
2018	4	Kelvin R. Coghill, BLUE BOY, grey, aged.
2019	5	R. A. Colvin, SAMBA, bay, aged.
2020	6	John D. Connley, GOLDEN WINGS, chestnut, aged.
2021	7	Miss Marjorie Coombs, ENSIGN, brown, aged.
2022	8	Miss Marjorie Coombs, SKYLIGHT, grey, 7 years.
2023	9	Mrs. Frank Dexter, JUBILANT, grey, 7 years.
2024	10	T. A. Field, CHAIRMAN, brown, aged.
2025	11	T. A. Field, SOVEREIGN, chestnut, aged.
2026	12	Mrs. Beryl Hedley, GREY DAWN, grey, aged.
2027	13	Mrs. Beryl Hedley, NICKLEBY, bay, aged.
2028	14	L. P. Hogan, BOBBIE, black, aged.
2029	15	Mrs. W. Hunt and H. Paul, COMET, brown, aged.
2030	16	R. W. Jolly, BLUE BOY, grey, aged.
2031	17	R. W. Jolly, PLAY BOY, grey, 7 years.
2032	18	V. D. Kallady, ZEPHIR, black, aged.
2033	19	Miss Pat Kenneally, BRAE BOY, chestnut, aged.
2034	20	Laidlaw and Armour, PRAISE, bay, 6 years.
2035	21	Laidlaw and Armour, PROMOTION, bay, 6 years.
2036	22	Crosby Lyne, KING, bay.
2037	23	R. A. McCann and S. Craddock, FULL HAND, bay, aged.
2038	24	W. J. McKay, SILVER KING, cream.
2039	25	Mrs. D. S. Masterton, BROOKLYN, bay, aged.
2040	26	Mrs. D. S. Masterton, FIVE WAYS, black, aged.
2041	27	R. M. Metherall, MYSTIC SAILS, cream, 6 years.
2042	28	R. M. Metherall, OLIVER TWIST, bay, aged.
2043	29	R. M. Metherall, VICTORY, grey, aged.
2044	30	L. R. Morgan, SCANDAL, grey, aged.
2045	31	Michael Noonan, PAGE BOY, bay, 6 years.
2046	32	D. F. and B. Osborn, BROWNIE, bay, aged.
2047	33	W. F. Patten and F. Petty, GOLDEN GLIMPSE, chestnut, aged.
2048	34	W. F. Patten and J. L. Ward, THREE KINGS, bay, aged.
2049	35	Misses Pearson and Williamson, REDMAN, chestnut, aged.
2050	36	Misses Pearson and Williamson, SEAFARER, grey, aged.
2051	37	Porter and Crozier, BANNER, bay, aged.
2052	38	W. Pratt and S. Sasella, SHAMROCK, chestnut.
2053	39	W. Pratt and S. Sasella, WHITE NOSE, chestnut, 7 years.
2054	40	R. Rigney, STARDUST, brown, aged.

- 2055 41 Miss Patricia Scales, MAJOR EQUADORE, chestnut, 6 years.
 2056 42 J. S. Stafford, BRIGHT STAR, brown.
 2057 43 Miss Alice Stainton, CHEETAH, chestnut, aged.
 2058 44 R. Wadley, SCAMP, bay.
 2059 45 R. M. Williams, ZERO, grey, 7 years.

CLASS.**175. THE "MYER EMPORIUM" OLYMPIAN HUNTING CONTEST.**

SATURDAY NIGHT, 23rd SEPTEMBER.

SPECIAL PRIZES, £30 (presented by the MYER EMPORIUM LTD., 314 BOURKE STREET, MELBOURNE). First prize, £20; second prize, £7; third prize, £3. To carry not less than 10st. To be ridden in hunting or steeplechase costume, by male riders only. Best exhibition of jumping only at hunting pace. To be tried on the Show Grounds, over such obstacles as the Council may decide. Entry fee, £1; Members, 10/-.

- 2060 1 M. L. Baillieu, SYLVESTER, grey, aged.
 2061 2 Mr. and Mrs. L. Batten, MAJOR, chestnut, 6 years.
 2062 3 Mr. and Mrs. L. Batten, SKY BLUE, grey, aged.
 2063 4 Carbrook Stud, ROBIN, brown, 7 years.
 2064 5 Kelvin R. Coghill, BLUE BOY, grey, aged.
 2065 6 R. A. Colvin, SAMBA, bay, aged.
 2066 7 John D. Connley, GOLDEN WINGS, chestnut, aged.
 2067 8 Miss Marjorie Coombs, SKYLIGHT, grey, 7 years.
 2068 9 Miss E. Dennis and Barrow, ACHERON ACE, brown.
 2069 10 T. A. Field, EGYPT, brown, aged.
 2070 11 T. A. Field, SOVEREIGN, chestnut, aged.
 2071 12 R. W. Jolly, PLAY BOY, grey, 7 years.
 2072 13 Miss P. Knox, STRANGER, chestnut, 7 years.
 2073 14 Laidlaw and Armour, PLUME, brown, 7 years.
 2074 15 Crosby Lyne, KING, bay.
 2075 16 W. J. McKay, SILVER KING, cream.
 2076 17 Mrs. D. S. Masterton, BROOKLYN, bay, aged.
 2077 18 R. M. Metherall, MYSTIC SAILS, cream, 6 years.
 2078 19 R. M. Metherall, OLIVER TWIST, bay, aged.
 2079 20 L. R. Morgan, SCANDAL, grey, aged.
 2080 21 Murrell and Phillips, MIDNIGHT, black, aged.
 2081 22 Michael Noonan, PAGE BOY, bay, 6 years.
 2082 23 D. F. and B. Osborn, BROWNIE, bay, aged.
 2083 24 W. F. Patten and F. Petty, GOLDEN GLIMPSE, chestnut, aged.
 2084 25 W. F. Patten and J. L. Ward, THREE KINGS, bay, aged.
 2085 26 Misses Pearson and Williamson, SEAFARER, grey, aged.
 2086 27 W. Pratt and S. Sassella, WHITE NOSE, chestnut, 7 years.
 2087 28 Rupert Richardson and Mr. and Mrs. H. A. Jackson, DUNLOCK, grey, 6 years.
 2088 29 R. Rigney, STARDUST, brown, aged.
 2089 30 Miss Patricia Scales, MAJOR EQUADORE, chestnut, 6 years.
 2090 31 N. R. Smith, DANDY, bay, aged.
 2091 32 J. S. Stafford, BRIGHT STAR, brown.
 2092 33 R. Wadley, SCAMP, bay.

176. THE "TIVOLI THEATRE" JUMPING CONTEST.

(Over hurdles without wings).

MONDAY, 25th SEPTEMBER

SPECIAL PRIZES, £10 (presented by THE TIVOLI CIRCUIT AUSTRALIA PTY. LTD., BOURKE STREET, MELBOURNE). First prize, £7; second prize, £2; third prize, £1. To be tried on the Show

Grounds, over such course as the Council may decide. Best exhibition of jumping at hunting pace. Entry fee, 10/-; Members, 5/-.

- 2093 1 Mrs. G. B. Austin, TRANQUILITY, bay, aged.
 2094 2 Mrs. G. B. Austin and Rupert Richardson, COMPACT, bay, 6 years.
 2095 3 M. L. Baillieu, SYLVESTER, grey, aged.
 2096 4 Keith Bates, MITTENS, bay, aged.
 2097 5 Mr. and Mrs. L. Batten, MAJOR, chestnut, 6 years.
 2098 6 Brian S. Bedford, SUNRISE, chestnut, aged.
 2099 7 Miss Gwenda Beveridge, COMMODORE, grey, aged.
 2100 8 Miss M. Cadogan, JOHN PEEL, chestnut, aged.
 2101 9 Carbrook Stud, ROBIN, brown, 7 years.
 2102 10 Mrs. H. T. Coffey, ALL MOONSHINE, black, 4 years.
 2103 11 Kelvin R. Coghill, BLUE BOY, grey, aged.
 2104 12 Miss Lois Coles, SPANGLES, cream, aged.
 2105 13 Miss Lois Coles, WOULD BE, chestnut, aged.
 2106 14 R. A. Colvin, SAMBA, bay, aged.
 2107 15 John D. Connley, GOLDEN WINGS, chestnut, aged.
 2108 16 Miss Marjorie Coombs, ENSIGN, brown, aged.
 2109 17 Mrs. F. R. Cowell, KING CARE, black, aged.
 2110 18 J. H. Daly, GARRY LYNN, cream, 7 years.
 2111 19 Miss Dawn Danby, JORROCKS, bay, aged.
 2112 20 Mrs. Frank Dexter, JUBILANT, grey, 7 years.
 2113 21 T. A. Field, PRESIDENT, brown, aged.
 2114 22 T. A. Field, SOVEREIGN, chestnut, aged.
 2115 23 E. S. Harris, SWEET MEMORIES, roan, aged.
 2116 24 Mrs. Beryl Hedley, GREY DAWN, grey, aged.
 2117 25 L. P. Hogan, BOBBIE, black, aged.
 2118 26 R. W. Jolly, BLUE BOY, grey, aged.
 2119 27 R. W. Jolly, PLAY BOY, grey, 7 years.
 2120 28 V. D. Kallady, ZEPHIR, black, aged.
 2121 29 Mrs. J. King, SILVER WINGS, cream.
 2122 30 Laidlaw and Armour, PLUME, brown, 7 years.
 2123 31 Miss Diana J. Landale, YENDA, brown.
 2124 32 Mrs. Evelyn Lithgow, TOM, bay.
 2125 33 Crosby Lyne, KING, bay.
 2126 34 W. J. McKay, SILVER KING, cream.
 2127 35 Miss Isabel H. Maidment, TALLY HO, chestnut, aged.
 2128 36 R. M. Metherall, HANNABAL, brown, aged.
 2129 37 R. M. Metherall, MYSTIC SAILS, cream, 6 years.
 2130 38 R. M. Metherall, OLIVER TWIST, bay, aged.
 2131 39 L. R. Morgan, SCANDAL, grey, aged.
 2132 40 Michael Noonan, PAGE BOY, bay, 6 years.
 2133 41 D. F. and B. Osborn, BROWNIE, bay, aged.
 2134 42 D. F. and B. Osborn, GLEN, cream, 7 years.
 2135 43 J. Patten, HARD TIMES, bay, aged.
 2136 44 J. Patten, SNOWFLAKE, grey, aged.
 2137 45 W. F. Patten and F. Petty, GOLDEN GLIMPSE, chestnut, aged.
 2138 46 W. F. Patten and J. L. Ward, THREE KINGS, bay, aged.
 2139 47 Misses Pearson and Williamson, SEAFARER, grey, aged.
 2140 48 Porter and Crozier, BANNER, bay, aged.
 2141 49 W. Pratt and S. Sassella, SHAMROCK, chestnut.
 2142 50 W. Pratt and S. Sassella, WHITE NOSE, chestnut, 7 years.
 2143 51 R. Richardson, SHADOW, skewbald, 6 years.
 2144 52 Rupert Richardson and Mr. and Mrs. H. A. Jackson, DUNLOCK, grey, 6 years.
 2145 53 R. Rigney, STARDUST, brown, aged.
 2146 54 Mrs. R. M. Sayer, GRAY GAEL, grey.
 2147 55 Miss Patricia Scales, MAJOR EQUADORE, chestnut, 6 years.
 2148 56 Mrs. Alan Scott, CHERRY BRANDY, bay, aged.
 2149 57 N. R. Smith, DANDY, bay, aged.
 2150 58 Miss Alice Stainton, CHEETAH, chestnut, aged.
 2151 59 L. C. Stray, FRIDAY, bay, aged.
 2152 60 R. Wadley, SCAMP, bay.
 2153 61 Mrs. R. Wadley, CONRAD, bay.
 2154 62 J. S. Williamson, BLUE BOY, grey, aged.

CLASS.

177. THE "PRESTON MOTORS" HANDY HUNTERS' TRIAL.

THURSDAY, 28th SEPTEMBER.

SPECIAL PRIZES, £23 (presented by PRESTON MOTORS PTY. LTD., METROPOLITAN DISTRIBUTORS OF BUICK, CHEVROLET AND HOLDEN CARS, 104 RUSSELL STREET, MELBOURNE, C.1). First prize, £15; second prize, £5; third prize, £3. To be tried on the Show Grounds over such course as the Council may decide. Entry fee, 15/-; Members, 7/6. (FOR PLAN OF COURSE, SEE PAGE 98.)

2155	1	Mrs. G. B. Austin, TRANQUILITY, bay, aged.
2156	2	Mrs. G. B. Austin and Rupert Richardson, COMPACT, bay, 6 years.
2157	3	M. L. Baillieu, SYLVESTER, grey, aged.
2158	4	Keith Bates, MITTENS, bay, aged.
2159	5	Mr. and Mrs. L. Batten, MAJOR, chestnut, 6 years.
2160	6	Mr. and Mrs. L. Batten, SKY BLUE, grey, aged.
2161	7	Brian S. Bedford, SUNRISE, chestnut, aged.
2162	8	Carbrook Stud, ROBIN, brown, 7 years.
2163	9	K. Clarke, FLICKA, bay, aged.
2164	10	Mrs. H. T. Coffey, ALL MOONSHINE, black, 4 years.
2165	11	Miss Lois Coles, SPANGLES, cream, aged.
2166	12	Miss Lois Coles, WOULD BE, chestnut, aged.
2167	13	R. A. Colvin, SAMBA, bay, aged.
2168	14	John D. Connley, GOLDEN WINGS, chestnut, aged.
2169	15	Miss Marjorie Coombs, ENSIGN, brown, aged.
2170	16	Miss Dawn Danby, JORROCKS, bay, aged.
2171	17	Miss Dawn Danby, RED LYNN, chestnut, aged.
2172	18	Mrs. Frank Dexter, JUBILANT, grey, 7 years.
2173	19	L. P. Hogan, BOBBIE, black, aged.
2174	20	R. W. Jolly, ROYAL BLUE, grey, aged.
2175	21	R. W. Jolly, PLAY BOY, grey, 7 years.
2176	22	Mrs. J. King, SILVER WINGS, cream.
2177	23	Miss P. Knox, STRANGER, chestnut, 7 years.
2178	24	Laidlaw and Armour, PLUME, brown, 7 years.
2179	25	Miss Diana J. Landale, YENDA, brown.
2180	26	Crosby Lyne, KING, bay.
2181	27	W. J. McKay, SILVER KING, cream.
2182	28	Miss Isabel H. Maidment, TALLY HO, chestnut, aged.
2183	29	Mrs. D. S. Masterton, BROOKLYN, bay, aged.
2184	30	R. M. Metherall, HANNABAL, brown, aged.
2185	31	R. M. Metherall, MYSTIC SAILS, cream, 6 years.
2186	32	R. M. Metherall, OLIVER TWIST, bay, aged.
2187	33	L. R. Morgan, SCANDAL, grey, aged.
2188	34	Murrell and Phillips, MIDNIGHT, black, aged.
2189	35	Michael Noonan, PAGE BOY, bay, 6 years.
2190	36	D. F. and B. Osborn, BROWNIE, bay, aged.
2191	37	J. Patten, HARD TIMES, bay, aged.
2192	38	J. Patten, SNOWFLAKE, grey, aged.
2193	39	W. F. Patten and F. Petty, GOLDEN GLIMPSE, chestnut, aged.
2194	40	W. F. Patten and J. L. Ward, THREE KINGS, bay, aged.
2195	41	Misses Pearson and Williamson, SEAFARER, grey, aged.
2196	42	W. Pratt and S. Sassella, WHITE NOSE, chestnut, 7 years.
2197	43	R. Richardson, SHADOW, skewbald, 6 years.
2198	44	R. Richardson and L. Schneider, LUSTRE, grey, 7 years.
2199	45	Rupert Richardson and Mr. and Mrs. H. A. Jackson, DUNLOCK, grey, 6 years.
2200	46	R. Rigney, STARDUST, brown, aged.

2201	47	Miss Patricia Scales, MAJOR EQUADORE, chestnut, 6 years.
2202	48	Mrs. Alan Scott, CHERRY BRANDY, bay, aged.
2203	49	N. R. Smith, DANDY, bay, aged.
2204	50	Miss Alice Stainton, CHEETAH, chestnut, aged.
2205	51	L. C. Stray, FRIDAY, bay, aged.
2206	52	R. Wadley, SCAMP, bay.
2207	53	Mrs. R. Wadley, CONRAD, bay.
2208	54	J. S. Williamson, SILVER LAD, taffy, 7 years.
2209	55	J. S. Williamson, SWEET DAPHNE, brown, aged.

CLASS.

178. THE "YARRA FALLS" INTERNATIONAL HUNTING CONTEST.

(Over figure eight course).

THURSDAY NIGHT, 28th SEPTEMBER.

SPECIAL PRIZES, £20 (presented by YARRA FALLS LTD., ABBOTSFORD, VICTORIA, WEAVERS OF THE HIGHEST GRADE WORSTEDS, SUITINGS AND DRESS GOODS). First prize, £14; second prize, £4; third prize, £2. To be tried on the Show Grounds over special course. Entry fee, 15/-; Members, 7/6. (FOR PLAN OF COURSE, SEE PAGE 97.)

2210	1	M. L. Baillieu, SYLVESTER, grey, aged.
2211	2	Mr. and Mrs. L. Batten, MAJOR, chestnut, 6 years.
2212	3	Mr. and Mrs. L. Batten, SKY BLUE, grey, aged.
2213	4	Carbrook Stud, ROBIN, brown, 7 years.
2214	5	Mrs. H. T. Coffey, ALL MOONSHINE, black, 4 years.
2215	6	Kelvin R. Coghill, BLUE BOY, grey, aged.
2216	7	R. A. Colvin, SAMBA, boy, aged.
2217	8	Miss Dawn Danby, JORROCKS, bay, aged.
2218	9	Miss E. Dennis and Barrow, ACHERON ACE, brown.
2219	10	Mrs. Frank Dexter, JUBILANT, grey, 7 years.
2220	11	E. S. Harris, SWEET MEMORIES, roan, aged.
2221	12	R. W. Jolly, PLAY BOY, grey, 7 years.
2222	13	R. W. Jolly, ROYAL BLUE, grey, aged.
2223	14	Miss P. Knox, STRANGER, chestnut, 7 years.
2224	15	Laidlaw and Armour, PLUME, brown, 7 years.
2225	16	Miss Diana J. Landale, YENDA, brown.
2226	17	Crosby Lyne, KING, bay.
2227	18	W. J. McKay, SILVER KING, cream.
2228	19	Miss Isabel H. Maidment, TALLY HO, chestnut, aged.
2229	20	Mrs. D. S. Masterton, BROOKLYN, bay, aged.
2230	21	R. M. Metherall, HANNABAL, brown, aged.
2231	22	R. M. Metherall, MYSTIC SAILS, cream, 6 years.
2232	23	R. M. Metherall, OLIVER TWIST, bay, aged.
2233	24	L. R. Morgan, SCANDAL, grey, aged.
2234	25	D. F. and B. Osborn, BROWNIE, bay, aged.
2235	26	W. F. Patten and F. Petty, GOLDEN GLIMPSE, chestnut, aged.
2236	27	W. F. Patten and J. L. Ward, THREE KINGS, bay, aged.
2237	28	Misses Pearson and Williamson, SEAFARER, grey, aged.
2238	29	W. Pratt and S. Sassella, WHITE NOSE, chestnut, 7 years.
2239	30	R. Richardson and L. Schneider, LUSTRE, grey, 7 years.
2240	31	Rupert Richardson and Mr. and Mrs. H. A. Jackson, DUNLOCK, grey, 6 years.
2241	32	R. Rigney, STARDUST, brown, aged.
2242	33	Miss Patricia Scales, MAJOR EQUADORE, chestnut, 6 years.
2243	34	Mrs. Alan Scott, CHERRY BRANDY, bay, aged.
2244	35	N. R. Smith, DANDY, bay, aged.

2245	36	L. C. Stray, FRIDAY, bay, aged.
2246	37	R. Wadley, SCAMP, bay.
2247	38	Mrs. R. Wadley, CONRAD, bay.
2248	39	R. M. Williams, AVENGER.
2249	40	R. M. Williams, PASTIME, grey, 7 years.
2250	41	R. M. Williams, ZERO, grey, 7 years.
2251	42	J. S. Williamson, SILVER LAD, taffy, 7 years.

CLASS.**179. THE "NITE-RIDER" INTERNATIONAL HUNTING CONTEST (Over Figure Eight Course).**

FRIDAY, 29th SEPTEMBER.

SPECIAL PRIZES, £25 (presented by F. W. GREEN AND CO., 20 QUEEN STREET, MELBOURNE, Factory Representatives for Nite-Rider Cycle Lighting Sets). First prize, £16; second prize, £6; third prize, £3. To be tried on the Show Grounds over special course. Entry fee, 15/-; Members, 7/6.

(FOR PLAN OF COURSE, SEE PAGE 97.)

2252	1	M. L. Baillieu, SYLVESTER, grey, aged.
2253	2	Keith Bates, MITTENS, bay, aged.
2254	3	Mr. and Mrs. L. Batten, MAJOR, chestnut, 6 years.
2255	4	Mr. and Mrs. L. Batten, SKY BLUE, grey, aged.
2256	5	Brian S. Bedford, SUNRISE, chestnut, aged.
2257	6	Carbrook Stud, ROBIN, brown, 7 years.
2258	7	Mrs. H. T. Coffey, ALL MOONSHINE, black, 4 years.
2259	8	Kelvin R. Coghill, BLUE BOY, grey, aged.
2260	9	Miss Lois Coles, WOULD BE, chestnut, aged.
2261	10	R. A. Colvin, SAMBA, bay, aged.
2262	11	Miss Dawn Danby, JORROCKS, bay, aged.
2263	12	Miss E. Dennis and Barrow, ACHERON ACE, brown.
2264	13	Mrs. Frank Dexter, JUBILANT, grey, 7 years.
2265	14	E. S. Harris, SWEET MEMORIES, roan, aged.
2266	15	R. W. Jolly, PLAY BOY, grey, 7 years.
2267	16	R. W. Jolly, ROYAL BLUE, grey, aged.
2268	17	Miss P. Knox, STRANGER, chestnut, 7 years.
2269	18	Laidlaw and Armour, PLUME, brown, 7 years.
2270	19	Crosby Lyne, KING, bay.
2271	20	W. J. McKay, SILVER KING, cream.
2272	21	Miss Isabel H. Maidment, TALLY HO, chestnut, aged.
2273	22	Mrs. D. S. Masterton, BROOKLYN, bay, aged.
2274	23	R. M. Metherall, HANNABAL, brown, aged.

2275	24	R. M. Metherall, MYSTIC SAILS, cream, 6 years.
2276	25	R. M. Metherall, OLIVER TWIST, bay, aged.
2277	26	L. R. Morgan, SCANDAL, grey, aged.
2278	27	Michael Noonan, PAGE BOY, bay, 6 years.
2279	28	D. F. and B. Osborn, BROWNIE, bay, aged.
2280	29	W. F. Patten and F. Petty, GOLDEN GLIMPSE, chestnut, aged.
2281	30	W. F. Patten and J. L. Ward, THREE KINGS, bay, aged.
2282	31	Misses Pearson and Williamson, SEAFARER, grey, aged.
2283	32	W. Pratt and S. Sassella, SHAMROCK, chestnut.
2284	33	W. Pratt and S. Sassella, WHITE NOSE, chestnut, 7 years.
2285	34	R. Richardson and L. Schneider, LUSTRE, grey, 7 years.
2286	35	Rupert Richardson and Mr. and Mrs. H. A. Jackson, DUNLOCK, grey, 6 years.
2287	36	R. Rigney, STARDUST, brown, aged.
2288	37	Miss Patricia Scales, MAJOR EQUADORE, chestnut, 6 years.
2289	38	Mrs. Alan Scott, CHERRY BRANDY, bay, aged.
2290	39	N. R. Smith, DANDY, bay, aged.
2291	40	Miss Alice Stainton, CHEETAH, chestnut, aged.
2292	41	R. Wadley, SCAMP, bay.
2293	42	Mrs. R. Wadley, CONRAD, bay.
2294	43	J. S. Williamson, SILVER LAD, taffy, 7 years.

CLASS.**180. THE "GIBSON BATTLE" CONSOLATION STAKES.**

SATURDAY, 30th SEPTEMBER.

SPECIAL PRIZES, £25 (presented by GIBSON BATTLE (MELBOURNE) PTY. LTD., 84 WILLIAM STREET, MELBOURNE, C.1. For horses that have competed at this Show, but have not won a first prize, competing singly, in Classes 159 to 179, inclusive. Best exhibition of jumping only, at hunting pace. The horses ridden by gentlemen to carry not less than 11st.; ladies to ride at catch weights. To be tried over such fences as the Council may decide. First prize, £16; second prize, £6; third prize, £3. Entry fee, 12/-; Members, 6/-. Entries for this event must be made at the Horse Superintendent's Office, on the Show Grounds, between 4 p.m. and 5 p.m. on the day prior to that on which it is to take place.

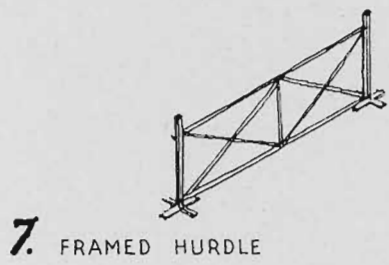

7. FRAMED HURDLE

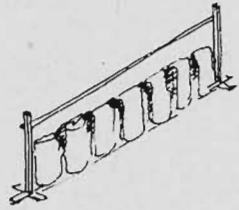

6. IMITATION BANK

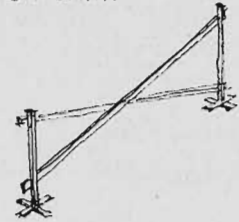

5. CROSSED RAILS

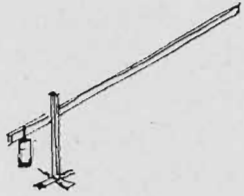

4. CANTILEVERED RAIL

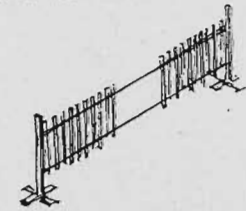

3. PICKET FENCE ROUNDED TOPS

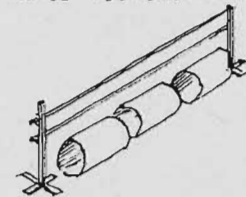

2. RAILS AND OIL DRUMS

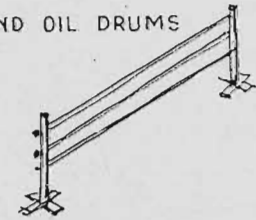

1. 3 RAILS

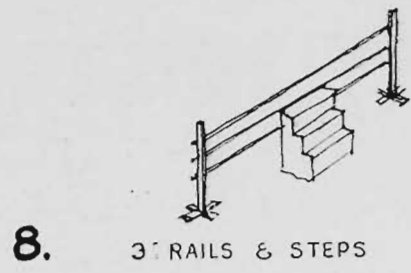

8. 3 RAILS & STEPS

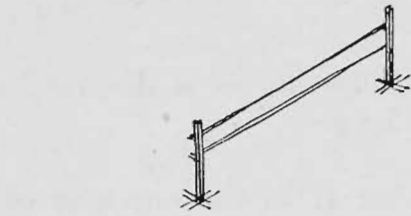

9. 2 RAILS

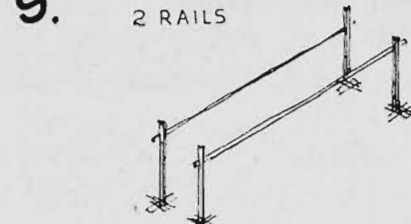

10. DOUBLE HURDLE FULL HEIGHT

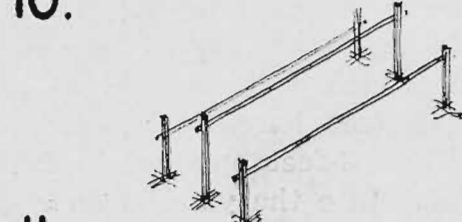

11. 2 HURDLES 3' HIGH 1 FULL HEIGHT

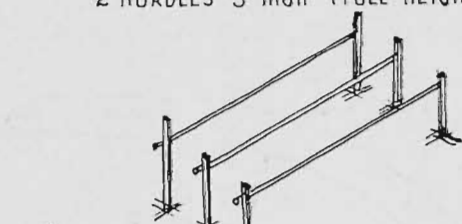

12. 3 HURDLES UNEQUAL HEIGHTS

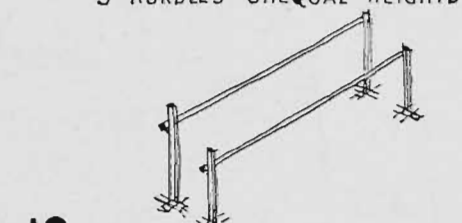

13. 2 HURDLES UNEQUAL HEIGHT

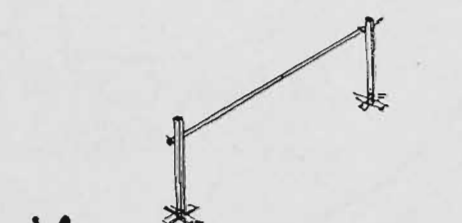

14. 1 RAIL FULL HEIGHT

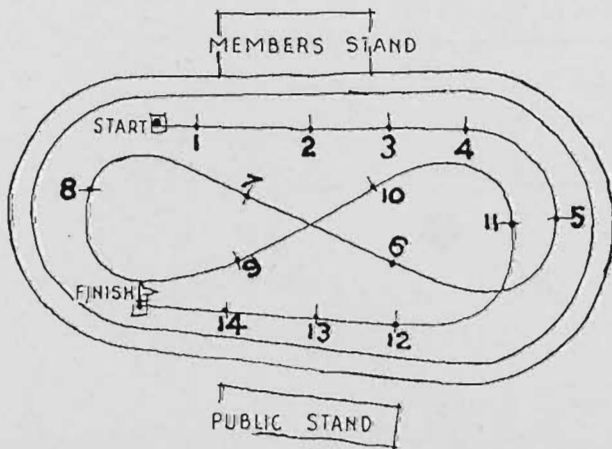

PLAN OF COURSE FOR INTERNATIONAL TRIALS.

HANDY HUNTERS' TRIAL.

The following is a description of the course decided upon for the Handy Hunters' Trial (see sketch below).

Starting from the opposite end of the arena to the Result Board, the first obstacle will be a stone wall; the second obstacle a single bar, 18 feet wide and 4 feet high, without wings; obstacle three is a log fence without wings, thence to the yard (which will be 30 feet long by 20 feet wide), the gate of which must be opened, and closed after entering.

After jumping out of the yard, competitors will negotiate a wire fence, 18 feet wide and 3 feet 6 inches high, with wings, and two single bars, 3 feet 6 inches high and 30 feet apart.

The next obstacle will be a gate, 3 feet 9 inches high, without wings, and the next an obstacle made to appear as an open ditch, 10 feet by 12 feet, by laying canvas or tin on the ground, which will be held in place by two spars, 18 feet long. The next obstacle is a brush fence, 18 feet long. The fence to be 3 feet 6 inches high, with brush 6 feet 6 inches high, and with a 3-foot opening in the middle, through which the horses must jump. Competitors must then jump into the yard, open and close the gate, and proceed to the finishing point.

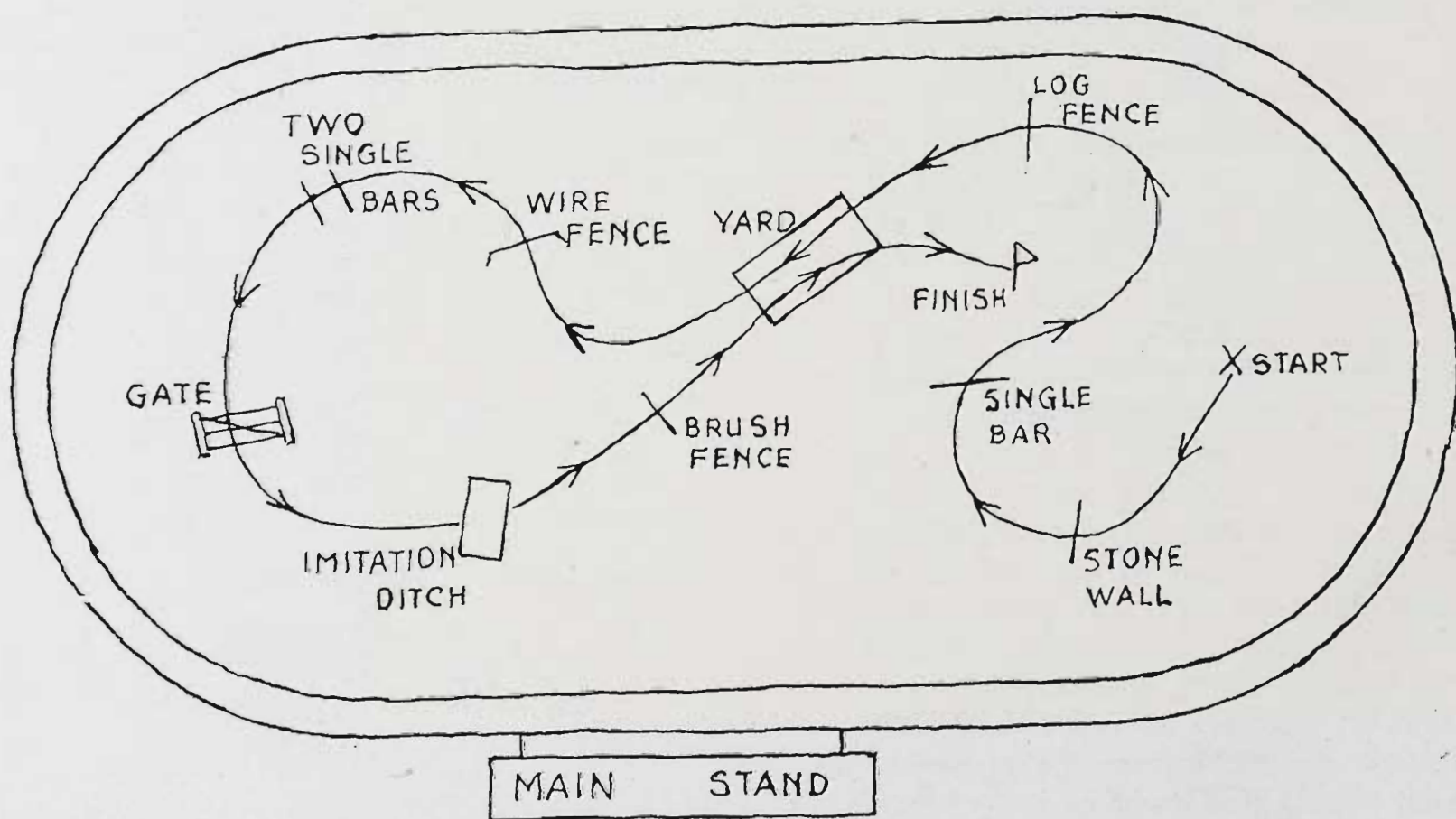

CLASS.

181. "SCOTT'S" JUMPERS' PLATE.

MONDAY, 25th SEPTEMBER.

SPECIAL PRIZES, £20 (presented by SCOTT'S HOTEL, COLLINS STREET, MELBOURNE). Not exceeding 14 hands 2 inches and over 13 hands 2 inches; to carry not less than 9 st. First prize, £12; second prize, £5; third prize, £3. To be ridden in hunting or steeplechase costume, by male or female riders. Best exhibition of jumping only, at hunting pace. To be tried over such fences as the Council may decide. (Measurer's certificate to be produced to Steward before commencement. See head of Section 1). Entry fee, 10/-; Members, 5/-.

- 2295 1 H. A. Arnold, NEVILLE, grey, aged.
 2296 2 Mrs. G. B. Austin, TRANQUILITY, bay, aged.
 2297 3 Mr. and Mrs. E. F. Barker, TEX, bay, aged.
 2298 4 Brian S. Bedford, SUNRISE, chestnut, aged.
 2299 5 R. M. Bedford, DASHER, bay, aged.
 2300 6 H. Boon and K. Maher, JAZBO, chestnut, aged.
 2301 7 George E. Cameron, LADDIE, cream.
 2302 8 Miss Lois Coles, SPANGLES, cream, aged.
 2303 9 R. W. Coventry, ROYAL, piebald, aged.
 2304 10 J. H. Daly, GARRY LYNN, cream, 7 years.
 2305 11 J. H. Daly, LITTLE BEN, bay, aged.
 2306 12 Miss Dawn Danby, RED LYNN, chestnut, aged.
 2307 13 Miss Beryl Hedley, MAJESTIC, bay, aged.
 2308 14 Miss P. Hume, SKIPPER, skewbald.
 2309 15 G. L. Jackson, THE JOKER, chestnut, 5 years.
 2310 16 E. W. Johnstone, FRECKLES, grey, 7 years.

- 2311 17 R. W. Jolly, ROYAL BLUE, grey, aged.
 2312 18 V. D. Kallady, LITTLE TIM, brown, aged.
 2313 19 Mrs. K. Kearns, PAINT, skewbald.
 2314 20 Miss Pat Kenneally, JUDY, bay, aged.
 2315 21 Miss Pat Kenneally, KING OF HEARTS, bay, 6 years.
 2316 22 H. J. Larke, TEDDY, bay, aged.
 2317 23 Miss Kathleen Lucas, RADIUM SAILS, bay, 5 years.
 2318 24 A. McClements, TOY, brown.
 2319 25 Mrs. D. S. Masterton, SAMMY, bay, aged.
 2320 26 Miss Deirdre Muldoon, SHENANIKIN, brown, 6 years.
 2321 27 D. F. and B. Osborn, GLEN, cream, 7 years.
 2322 28 J. Patten, HARD TIMES, bay, aged.
 2323 29 J. Patten, SNOWFLAKE, grey, aged.
 2324 30 Frank Petty, REDWOOD, chestnut.
 2325 31 R. A. Porter, FAIRY, bay, aged.
 2326 32 R. Richardson, SHADOW, skewbald, 6 years.
 2327 33 N. R. Smith, DANDY, bay, aged.
 2328 34 Mrs. Rotha Speirs and Miss D. Parker, THE JOKER, bay, aged.
 2329 35 Miss Lee Tracey, SURPRISE, skewbald, aged.
 2330 36 M. E. Wheatland, KIPPA, black.
 2331 37 J. S. Williamson, BLUE BOY, grey, aged.
 2332 38 J. S. Williamson, SWEET DAPHNE, brown, aged.

CLASS.

182. THE "WALKER AND HALL LTD." JUMPING COMPETITION.
WEDNESDAY, 27th SEPTEMBER.

SPECIAL PRIZES, £10 (presented by S. H. NASH AND CO., SOLE DISTRIBUTOR, VICTORIA AND TASMANIA, FOR WALKER AND HALL LTD. (England), MANUFACTURERS OF THE WORLD'S BEST EXCLUSIVE SILVERWARE, ELECTROPLATE AND CUTLERY, 364

"The Moving Finger Writes, and ———

Having Writ, Moves On"

So Does the Finger That Has NOT Written

HAVE YOU TAKEN THOUGHT OF THE POSITION THAT WILL ARISE IF YOU **DIE INTESTATE?**—YOU RISK DELAY, DISAGREEMENT AND EVEN DISCORD AMONGST THOSE YOU LEAVE BEHIND.

CONSULT ...

THE PUBLIC TRUSTEE

ON THIS IMPORTANT MATTER!

Make him your Executor, and thus secure Permanent, Experienced and Impartial Administration of your Estate.

The Public Trustee also acts as Administrator, Trustee, Attorney or Agent.

For full Information and a free Booklet, apply to Dept. M

412 COLLINS STREET, MELBOURNE

TELEPHONE: MU 6761.

LITTLE COLLINS STREET, MELBOURNE). Not exceeding 14 hands 2 inches. To carry not less than 9st. First prize, £7; second prize, £2; third prize, £1. To be ridden in hunting or steeplechase costume, by male or female riders. Best exhibition of jumping only, at hunting pace. To be tried over such fences as the Council may decide. (Measurer's certificate to be produced to Steward before commencement. See head of Section 1). Entry fee, 10/-; Members, 5/-.

- 2333 1 H. A. Arnold, NEVILLE, grey, aged.
 2334 2 Mrs. G. B. Austin, TRANQUILITY, bay, aged.
 2335 3 Mr. and Mrs. E. F. Barker, TEX, bay, aged.
 2336 4 Brian S. Bedford, SUNRISE, chestnut, aged.
 2337 5 R. M. Bedford, DASHER, bay, aged.
 2338 6 H. Boon and K. Maher, JAZBO, chestnut, aged.
 2339 7 George E. Cameron, LADDIE, cream.
 2340 8 Miss Lois Coles, SPANGLES, cream, aged.
 2341 9 R. W. Coventry, ROYAL, piebald, aged.
 2342 10 J. H. Daly, GARRY LYNN, cream, 7 years.
 2343 11 J. H. Daly, LITTLE BEN, bay, aged.
 2344 12 Miss Dawn Danby, RED LYNN, chestnut, aged.
 2345 13 Halliwell and Roberts, BEAU GLEN, black, 7 years.
 2346 14 Halliwell and Roberts, TRIGGER, black, 4 years.
 2347 15 T. J. Hallyburton, BURNIE, grey, 4 years.
 2348 16 Miss Beryl Hedley, MAJESTIC, bay, aged.
 2349 17 Miss P. Hume, SKIPPER, skewbald.
 2350 18 G. L. Jackson, THE JOKER, chestnut, 5 years.
 2351 19 E. W. Johnstone, BLACK BEAUTY, black, aged.
 2352 20 E. W. Johnstone, FRECKLES, grey, 7 years.
 2353 21 R. W. Jolly, ROYAL BLUE, grey, aged.
 2354 22 V. D. Kallady, LITTLE TIM, brown, aged.
 2355 23 Mrs. K. Kearns, PAINT, skewbald.
 2356 24 Miss Pat Kenneally, JUDY, bay, aged.
 2357 25 Miss Pat Kenneally, KING OF HEARTS, bay, 6 years.
 2358 26 Mrs. J. King, SILVER WINGS, cream.
 2359 27 H. J. Larke, TEDDY, bay, aged.
 2360 28 Miss Kathleen Lucas, RADIUM SAILS, bay, 5 years.
 2361 29 A. McClements, TOY, brown.
 2362 30 Mrs. D. S. Masterton, SAMMY, bay, aged.
 2363 31 Miss Deirdre Muldoon, SHENANIKEN, brown, 6 years.
 2364 32 R. Oliver, BLACK MAGIC, black, aged.
 2365 33 D. F. and B. Osborn, GLEN, cream, 7 years.
 2366 34 J. Patten, HARD TIMES, bay, aged.
 2367 35 J. Patten, SNOWFLAKE, grey, aged.
 2368 36 W. F. Patten and R. Sheppard, SUNDOWNER, chestnut, aged.
 2369 37 Frank Petty, REDWOOD, chestnut.
 2370 38 R. A. Porter, FAIRY, bay, aged.
 2371 39 W. Pratt and S. Sassella, COMET, bay.
 2372 40 R. Richardson, SHADOW, skewbald, 6 years.
 2373 41 N. R. Smith, DANDY, bay, aged.
 2374 42 Mrs. Rotha Speirs and Miss D. Parker, THE JOKER, bay, aged.
 2375 43 Mrs. L. M. Thring, NARMOO, grey, aged.
 2376 44 Miss Lee Tracey, SURPRISE, skewbald, aged.
 2377 45 J. S. Williamson, BLUE BOY, grey, aged.
 2378 46 J. S. Williamson, SWEET DAPHNE, brown, aged.

CLASS.

183. THE MAJOR-GENERAL G. J. JOHNSTON JUMPING COMPETITION.
 TUESDAY, 26th SEPTEMBER.

SPECIAL PRIZES, £10 (presented by JOHNSTON'S PTY. LTD., COMPLETE HOME FURNISHERS, 188 GERTRUDE STREET, FITZROY, N.6). Not exceeding 14 hands 2 inches. First prize, £7; second prize, £2; third prize, £1. To be ridden in hunting or steeplechase costume by either male or female riders. Best exhibition of

jumping only, at hunting pace. To be tried over such hurdles as the Council may decide. (Measurer's certificate to be produced to Steward before commencement. See head of Section 1). Entry fee, 10/-; Members, 5/-.

- 2379 1 H. A. Arnold, NEVILLE, grey, aged.
 2380 2 Mrs. G. B. Austin, TRANQUILITY, bay, aged.
 2381 3 Mr. and Mrs. E. F. Barker, TEX, bay, aged.
 2382 4 Brian S. Bedford, SUNRISE, chestnut, aged.
 2383 5 R. M. Bedford, DASHER, bay, aged.
 2384 6 Miss Gwenda Beveridge, COMMODORE, grey, aged.
 2385 7 H. Boon and K. Maher, JAZBO, chestnut, aged.
 2386 8 George E. Cameron, LADDIE, cream.
 2387 9 Miss Lois Coles, SPANGLES, cream, aged.
 2388 10 John Coombs, TONY, grey, aged.
 2389 11 R. W. Coventry, ROYAL, piebald, aged.
 2390 12 J. H. Daly, GARRY LYNN, cream, 7 years.
 2391 13 J. H. Daly, LITTLE BEN, bay, aged.
 2392 14 Miss Dawn Danby, RED LYNN, chestnut, aged.
 2393 15 Miss Dawn Danby, SILK STOCKINGS, chestnut, aged.
 2394 16 Alexander Fullarton, JOHNNY WALKER, grey, 7 years.
 2395 17 J. Peter Gibson, METEOR, bay, aged.
 2396 18 Halliwell and Roberts, BEAU GLEN, black, 7 years.
 2397 19 T. J. Hallyburton, BURNIE, grey, 4 years.
 2398 20 Miss Beryl Hedley, MAJESTIC, bay, aged.
 2399 21 G. L. Jackson, THE JOKER, chestnut, 5 years.
 2400 22 E. W. Johnstone, BLACK BEAUTY, black, aged.
 2401 23 E. W. Johnstone, FRECKLES, grey, 7 years.
 2402 24 R. W. Jolly, ROYAL BLUE, grey, aged.
 2403 25 V. D. Kallady, LITTLE TIM, brown, aged.
 2404 26 Mrs. K. Kearns, PAINT, skewbald.
 2405 27 Miss Pat Kenneally, JUDY, bay, aged.
 2406 28 Miss Pat Kenneally, KING OF HEARTS, bay, 6 years.
 2407 29 Mrs. J. King, SILVER WINGS, cream.
 2408 30 H. J. Larke, TEDDY, bay, aged.
 2409 31 Miss Kathleen Lucas, RADIUM SAILS, bay, 5 years.
 2410 32 A. McClements, TOY, brown.
 2411 33 Mrs. D. S. Masterton, SAMMY, bay, aged.
 2412 34 Miss Deirdre Muldoon, SHENANIKEN, brown, 6 years.
 2413 35 Barry Oates, BLUE QUEEN, grey, aged.
 2414 36 D. F. and B. Osborn, GLEN, cream, 7 years.
 2415 37 J. Patten, HARD TIMES, bay, aged.
 2416 38 J. Patten, SNOWFLAKE, grey, aged.
 2417 39 Frank Petty, REDWOOD, chestnut.
 2418 40 R. A. Porter, BAY BILLY, bay, 5 years.
 2419 41 R. A. Porter, FAIRY, bay, aged.
 2420 42 W. Pratt and S. Sassella, COMET, bay.
 2421 43 R. Richardson, SHADOW, skewbald, 6 years.
 2422 44 N. R. Smith, DANDY, bay, aged.
 2423 45 Mrs. Rotha Speirs and Miss D. Parker, THE JOKER, bay, aged.
 2424 46 Mrs. L. M. Thring, NARMOO, grey, aged.
 2425 47 Miss Lee Tracey, SURPRISE, skewbald, aged.
 2426 48 J. S. Williamson, BLUE BOY, grey, aged.
 2427 49 J. S. Williamson, SWEET DAPHNE, brown, aged.

CLASS.

184. THE "KODAK" PONY JUMPERS' PLATE.

WEDNESDAY, 27th SEPTEMBER.

SPECIAL PRIZES, £10 (presented by KODAK (Australasia) PTY. LTD., MANUFACTURERS AND IMPORTERS OF PHOTOGRAPHIC MATERIALS, KODAK HOUSE, 252 COLLINS STREET, MELBOURNE, C.1, AND BALLARAT, GEELONG, AND ALL STATES. For ponies not exceeding 13 hands 2 inches. To carry not less than 9 stone. First prize, £7; second prize,

£2; third prize, £1. To be ridden in hunting or steeplechase costume, by either male or female riders over 12 years of age. Best exhibition of jumping only, at hunting pace. To be tried over such hurdles as the Council may decide. (Ponies to be measured. See head of Section 1.) Entry fee, 10/-; Members, 5/-.

- 2428 1 Mr. and Mrs. E. F. Barker, HAYMAKER, bay, 5 years.
 2429 2 Miss Gwenda Beveridge, COMMODORE, grey, aged.
 2430 3 John Coombs, TONY, grey, aged.
 2431 4 J. Peter Gibson, METEOR, bay, aged.
 2432 5 Halliwell and Roberts, BEAU GLEN, black, 7 years.
 2433 6 Halliwell and Roberts, TRIGGER, black, 4 years.
 2434 7 T. J. Hallyburton, BURNIE, grey, 4 years.
 2435 8 E. W. Johnstone, BLACK BEAUTY, black, aged.
 2436 9 Mrs. J. King, SILVER WINGS, cream.
 2437 10 Miss Kathleen Lucas, RADIUM SAILS, bay, 5 years.
 2438 11 Miss Deirdre McRae, BLUE SPEC, grey.
 2439 12 Barry Oates, BLUE QUEEN, grey, aged.
 2440 13 V. W. Officer, HEIGH HO, grey, aged.
 2441 14 R. Oliver, BLACK MAGIC, black, aged.
 2442 15 W. Pratt and S. Sassella, COMET, bay.
 2443 16 R. M. Williams, MONTERAT, chestnut, 4 years.

CLASS.

185. THE "VICKER'S GIN" PAIR HUNTING CONTEST.

TUESDAY, 26th SEPTEMBER.

SPECIAL PRIZES, £15/15/- (presented by THE UNITED DISTILLERS PTY. LTD., PROPRIETORS OF VICKER'S GIN). Not exceeding 14 hands 2 inches, competing in pairs. To be ridden in hunting or steeplechase costume. Best exhibition of jumping in pairs, at hunting pace. To be tried over such hurdles as the Council may decide. Owners will be permitted to pair, and, in the event of a pair separately owned winning, the prize will be divided. (Measurer's certificate to be produced to Steward before commencement. See head of Section 1). First prize, £10/10/-; second prize, £3/3/-; third prize, £2/2/-. Entry fee (per nomination), 6/-; Members, 3/-.

- 2444 1 H. A. Arnold, NEVILLE, grey, aged.
 2445 2 Mrs. G. B. Austin, TRANQUILITY, bay, aged.
 2446 3 Mrs. G. B. Austin and Rupert Richardson, COMPACT, bay, 6 years.
 2447 4 Brian S. Bedford, SUNRISE, chestnut, aged.
 2448 5 R. M. Bedford, DASHER, bay, aged.
 2449 6 Miss Gwenda Beveridge, COMMODORE, grey, aged.
 2450 7 H. Boon and K. Maher, JAZBO, chestnut, aged.
 2451 8 George E. Cameron, LADDIE, cream.
 2452 9 Miss Lois Coles, SPANGLES, cream, aged.
 2453 10 R. W. Coventry, ROYAL, piebald, aged.
 2454 11 J. H. Daly, GARRY LYNN, cream, 7 years.
 2455 12 J. H. Daly, LITTLE BEN, bay, aged.
 2456 13 Miss Dawn Danby, RED LYNN, chestnut, aged.
 2457 14 Miss Dawn Danby, SILK STOCKINGS, chestnut, aged.
 2458 15 Alexander Fullarton, JOHNNY WALKER, grey, 7 years.
 2459 16 J. Peter Gibson, METEOR, bay, aged.
 2460 17 Halliwell and Roberts, TRIGGER, black, 4 years.
 2461 18 Miss P. M. Hanna, BLACKBOY, black, aged.
 2462 19 Mrs. Beryl Hedley, MAJESTIC, bay, aged.
 2463 20 Miss P. Hume, SKIPPER, skewbald.
 2464 21 G. L. Jackson, CHARMAINE, chestnut.
 2465 22 G. L. Jackson, THE JOKER, chestnut, 5 years.
 2466 23 R. W. Jolly, ROYAL BLUE, grey, aged.

- 2467 24 V. D. Kallady, LITTLE TIM, brown, aged.
 2468 25 Mrs. K. Kearns, PAINT, skewbald.
 2469 26 Miss Pat Kenneally, JUDY, bay, aged.
 2470 27 Miss Pat Kenneally, KING OF HEARTS, bay, 6 years.
 2471 28 Mrs. J. King, SILVER WINGS, cream.
 2472 29 H. J. Larke, TEDDY, bay, aged.
 2473 30 Miss Kathleen Lucas, RADIUM SAILS, bay, 5 years.
 2474 31 A. McClements, TOY, brown.
 2475 32 Mrs. D. S. Masterton, SAMMY, bay, aged.
 2476 33 R. Oliver, BLACK MAGIC, black, aged.
 2477 34 D. F. and B. Osborn, GLEN, cream, 7 years.
 2478 35 J. Patten, HARD TIMES, bay, aged.
 2479 36 J. Patten, SNOWFLAKE, grey, aged.
 2480 37 W. F. Patten and R. Sheppard, SUNDOWNER, chestnut, aged.
 2481 38 R. A. Porter, BAY BILLY, bay, 5 years.
 2482 39 W. Pratt and S. Sassella, COMET, bay.
 2483 40 R. Richardson, RED CHIEF, chestnut, 6 years.
 2484 41 R. Richardson, SHADOW, skewbald, 6 years.
 2485 42 N. R. Smith, DANDY, bay, aged.
 2486 43 Mrs. Rotha Speirs and Miss D. Parker, THE JOKER, bay, aged.
 2487 44 Miss Lee Tracey, SURPRISE, skewbald, aged.
 2488 45 M. E. Wheatland, KIPPA, black.
 2489 46 D. G. and D. T. White, SOLO, brown.
 2490 47 J. S. Williamson, BLUE BOY, grey, aged.
 2491 48 J. S. Williamson, SWEET DAPHNE, brown, aged.

CLASS.

186. THE "HENDERSON SPRINGS" INTERNATIONAL HUNTING CONTEST.

(Over Figure Eight Course).

SATURDAY, 23rd SEPTEMBER.

SPECIAL PRIZES, £20 (presented by HENDERSON'S FEDERAL SPRING WORKS LTD., ALFRED STREET, NORTH MELBOURNE (CITY DEPOT, 483 ELIZABETH STREET), MANUFACTURERS OF ALL CLASSES OF MOTOR SPRINGS, AXLES, GEARS, ETC.). First prize, £15; second prize, £3; third prize, £2. To be tried on the Show Grounds over special course. Entry fee, 10/-; Members, 5/-. (FOR PLAN OF COURSE, SEE PAGE 97.)

This Class for animals not exceeding 14 hands 2 inches.

- 2492 1 Mrs. G. B. Austin, TRANQUILITY, bay, aged.
 2493 2 Mrs. G. B. Austin and Rupert Richardson, COMPACT, bay, 6 years.
 2494 3 Mr. and Mrs. E. F. Barker, TEX, bay, aged.
 2495 4 Brian S. Bedford, SUNRISE, chestnut, aged.
 2496 5 H. Boon and K. Maher, JAZBO, chestnut, aged.
 2497 6 George E. Cameron, LADDIE, cream.
 2498 7 Miss Lois Coles, SPANGLES, cream, aged.
 2499 8 R. W. Coventry, ROYAL, piebald, aged.
 2500 9 J. H. Daly, GARRY LYNN, cream, 7 years.
 2501 10 Miss Dawn Danby, RED LYNN, chestnut, aged.
 2502 11 R. W. Jolly, ROYAL BLUE, grey, aged.
 2503 12 Mrs. K. Kearns, PAINT, skewbald.
 2504 13 Miss Pat Kenneally, JUDY, bay, aged.
 2505 14 Mrs. J. King, SILVER WINGS, cream.
 2506 15 H. J. Larke, TEDDY, bay, aged.
 2507 16 Miss Kathleen Lucas, RADIUM SAILS, bay, 5 years.
 2508 17 A. McClements, TOY, brown.
 2509 18 J. Patten, HARD TIMES, bay, aged.
 2510 19 J. Patten, SNOWFLAKE, grey, aged.
 2511 20 W. F. Patten and R. Sheppard, SUNDOWNER, chestnut, aged.
 2512 21 R. A. Porter, BAY BILLY, bay, 5 years.
 2513 22 R. A. Porter, FAIRY, bay, aged.
 2514 23 R. Richardson, SHADOW, skewbald, 6 years.
 2515 24 N. R. Smith, DANDY, bay, aged.
 2516 25 M. E. Wheatland, KIPPA, black.
 2517 26 J. S. Williamson, BLUE BOY, grey, aged.
 2518 27 J. S. Williamson, SWEET DAPHNE, brown, aged.

CLASS.

187. THE "STATE EXPRESS CIGARETTES"
PAIR HUNTING CONTEST.

THURSDAY NIGHT, 28th SEPTEMBER.

SPECIAL PRIZES, £15 (presented by ARDATH
"STATE EXPRESS 333" CIGARETTES).

First prize, £10; second prize, £3; third prize, £2. Not exceeding 14 hands 2 inches, competing in pairs. To be ridden in hunting or steeplechase costume. Best exhibition of jumping in pairs, at hunting pace. To be tried over such hurdles as the Council may decide. Owners will be permitted to pair, and, in the event of a pair separately owned winning, the prize will be divided. (Measurer's certificate to be produced to Steward before commencement. See head of Section 1). Entry fee (per nomination), 6/-; Members, 3/-.

2519	1	H. A. Arnold, NEVILLE, grey, aged.
2520	2	Mrs. G. B. Austin, TRANQUILITY, bay, aged.
2521	3	Mrs. G. B. Austin and Rupert Richardson, COMPACT, bay, 6 years.
2522	4	Brian S. Bedford, SUNRISE, chestnut, aged.
2523	5	R. M. Bedford, DASHER, bay, aged.
2524	6	Miss Gwenda Beveridge, COMMODORE, grey, aged.
2525	7	H. Boon and K. Maher, JAZBO, chestnut, aged.
2526	8	George E. Cameron, LADDIE, cream.
2527	9	R. W. Coventry, ROYAL, piebald, aged.
2528	10	J. H. Daly, GARRY LYNN, cream, 7 years.
2529	11	J. H. Daly, LITTLE BEN, bay, aged.
2530	12	Miss Dawn Danby, RED LYNN, chestnut, aged.
2531	13	Miss Dawn Danby, SILK STOCKINGS, chestnut, aged.
2532	14	Alexander Fullarton, JOHNNY WALKER, grey, 7 years.
2533	15	J. Peter Gibson, METEOR, bay, aged.
2534	16	Halliwell and Roberts, TRIGGER, black, 4 years.
2535	17	Miss P. M. Hanna, BLACKBOY, black, aged.
2536	18	Mrs. Beryl Hedley, MAJESTIC, bay, aged.
2537	19	Miss P. Hume, SKIPPER, skewbald.
2538	20	G. L. Jackson, CHARMAINE, chestnut.
2539	21	G. L. Jackson, THE JOKER, chestnut, 5 years.
2540	22	R. W. Jolly, ROYAL BLUE, grey, aged.
2541	23	V. D. Kallady, LITTLE TIM, brown, aged.
2542	24	Mrs. K. Kearns, PAINT, skewbald.
2543	25	Miss Pat Kenneally, JUDY, bay, aged.
2544	26	Miss Pat Kenneally, KING OF HEARTS, bay, 6 years.
2545	27	Mrs. J. King, SILVER WINGS, cream.
2546	28	H. J. Larke, TEDDY, bay, aged.
2547	29	Miss Kathleen Lucas, RADIUM SAILS, bay, 5 years.
2548	30	A. McClements, TOY, brown.
2549	31	Mrs. D. S. Masterton, SAMMY, bay, aged.
2550	32	R. Oliver, BLACK MAGIC, black, aged.
2551	33	D. F. and B. Osborn, GLEN, cream, 7 years.
2552	34	J. Patten, HARD TIMES, bay, aged.
2553	35	J. Patten, SNOWFLAKE, grey, aged.
2554	36	W. F. Patten and R. Sheppard, SUN-DOWNER, chestnut, aged.
2555	37	Frank Petty, REDWOOD, chestnut.
2556	38	R. A. Porter, BAY BILLY, bay, 5 years.
2557	39	W. Pratt and S. Sassella, COMET, bay.
2558	40	R. Richardson, RED CHIEF, chestnut, 6 years.
2559	41	R. Richardson, SHADOW, skewbald, 6 years.
2560	42	N. R. Smith, DANDY, bay, aged.
2561	43	Mrs. Rotha Speirs and Miss D. Parker, THE JOKER, bay, aged.
2562	44	Miss Lee Tracey, SURPRISE, skewbald, aged.
2563	45	D. G. and D. T. White, SOLO, brown.
2564	46	J. S. Williamson, BLUE BOY, grey, aged.
2565	47	J. S. Williamson, SWEET DAPHNE, brown, aged.

CLASS.

188. THE "GENERAL MOTORS-HOLDENS"
SECTION FOUR HUNTING CONTEST.

(Ladies and Gentlemen).

FRIDAY NIGHT, 22nd SEPTEMBER.

SPECIAL PRIZES, £34 (presented by
GENERAL MOTORS-HOLDENS LTD.,FISHERMEN'S BEND, PORT MEL-
BOURNE, S.C.7). First prize, £24; second

prize, £8; third prize, £2. For a team of

four, not exceeding 14 hands 2 inches, to

be judged for hunting qualifications and

tried over course and hurdles as the

Council may decide. Two to be ridden by

ladies and two by gentlemen. The ladies

to ride at catch weights and the gentle-

men at not less than nine stone.

Two competitors will commence from the

Result Board end of the Arena, jump two

hurdles, then pick up third competitor at

opposite end of Arena. The three com-

petitors will then jump two more hurdles,

and pick up fourth competitor. The four

will then complete a circuit of the Arena,

jumping all four hurdles. (Measurer's cer-

tificate to be produced to Steward before

commencement. See head of Section 1.)

Owners will be allowed to make up a team,

but in the event of a team separately

owned winning, the prize will be divided.

Entry fee, 7/6 each; Members, 5/-.

2566	1	H. A. Arnold, NEVILLE, grey, aged.
2567	2	Brian S. Bedford, SUNRISE, chestnut, aged.
2568	3	R. M. Bedford, DASHER, bay, aged.
2569	4	Miss Gwenda Beveridge, COMMODORE, grey, aged.
2570	5	H. Boon and K. Maher, JAZBO, chestnut, aged.
2571	6	George E. Cameron, LADDIE, cream.
2572	7	R. W. Coventry, ROYAL, piebald, aged.
2573	8	J. H. Daly, GARRY LYNN, cream, 7 years.
2574	9	J. H. Daly, LITTLE BEN, bay, aged.
2575	10	Miss Dawn Danby, RED LYNN, chestnut, aged.
2576	11	Miss Dawn Danby, SILK STOCKINGS, chestnut, aged.
2577	12	Alexander Fullarton, JOHNNY WALKER, grey, 7 years.
2578	13	J. Peter Gibson, METEOR, bay, aged.
2579	14	Miss P. M. Hanna, BLACKBOY, black, aged.
2580	15	Miss Beryl Hedley, MAJESTIC, bay, aged.
2581	16	Miss P. Hume, SKIPPER, skewbald.
2582	17	R. W. Jolly, ROYAL BLUE, grey, aged.
2583	18	Mrs. K. Kearns, PAINT, skewbald.
2584	19	Miss Pat Kenneally, JUDY, bay, aged.
2585	20	Miss Pat Kenneally, KING OF HEARTS, bay, 6 years.
2586	21	Mrs. J. King, SILVER WINGS, cream.
2587	22	H. J. Larke, TEDDY, bay, aged.
2588	23	Miss Kathleen Lucas, RADIUM SAILS, bay, 5 years.
2589	24	A. McClements, TOY, brown.
2590	25	Mrs. D. S. Masterton, SAMMY, bay, aged.
2591	26	R. Oliver, BLACK MAGIC, black, aged.
2592	27	D. F. and B. Osborn, GLEN, cream, 7 years.
2593	28	J. Patten, HARD TIMES, bay, aged.
2594	29	J. Patten, SNOWFLAKE, grey, aged.
2595	30	W. F. Patten and R. Sheppard, SUN-DOWNER, chestnut, aged.
2596	31	R. A. Porter, BAY BILLY, bay, 5 years.
2597	32	W. Pratt and S. Sassella, COMET, bay.
2598	33	R. Richardson, RED CHIEF, chestnut, 6 years.
2599	34	R. Richardson, SHADOW, skewbald, 6 years.
2600	35	N. R. Smith, DANDY, bay, aged.
2601	36	Mrs. Rotha Speirs and Miss D. Parker, THE JOKER, bay, aged.
2602	37	Miss Lee Tracey, SURPRISE, skewbald, aged.
2603	38	J. S. Williamson, BLUE BOY, grey, aged.
2604	39	J. S. Williamson, SWEET DAPHNE, brown, aged.

CLASS.

189. THE "GILBEY'S" CONSOLATION STAKES.

FRIDAY, 29th SEPTEMBER.

SPECIAL PRIZES, £10 (presented by W. AND A. GILBEY LTD.—GILBEYS IS THE STANDARD BY WHICH ALL GINS ARE JUDGED). For mares or geldings that have competed at this Show, but have not won first prizes, competing singly in Classes 181 to 188 inclusive. Best exhibition of jumping only, at hunting pace, over such hurdles as the Council may decide. Male riders only. Prizes: £7, £2, £1. Entry fee, 10/-; Members, 5/-. Entries for this event must be made at the Horse Superintendent's Office, on the Show Grounds, between 4 p.m. and 5 p.m. on the day prior to which it is to take place.

RIDING COMPETITIONS.

In riding competitions for adults, from 10 to 12 competitors will be tested at a time. Eliminations will follow a preliminary walk, trot and canter. The remaining competitors will be required to do a figure of eight.

In riding competitions for children, the tests will be at the discretion of the judge.

In all gentlemen's riding competitions, park riding costume must be worn.

In all riding competitions for competitors under the age of 21 years, proof of age of rider must accompany the entry form, unless such proof, in the form of a birth certificate, was lodged at the time of making entries for a previous Show.

Stallions are not eligible to compete in any Arena event except Hunting, Jumping and Trotting Contests.

RIDING COMPETITIONS ON THE FLAT

190. THE "MacROBERTSON" RIDING COMPETITION.

SATURDAY, 23rd SEPTEMBER.

(MALE RIDERS, OPEN)

SPECIAL PRIZES, £12 (presented by MacROBERTSON'S, HIGH-CLASS CHOCOLATE, CONFECTIONERY AND COCOA MANUFACTURERS, FITZROY). Open to male riders only. First prize, £7; second prize, £3/10/-; third prize £1/10/-; fourth, fifth and sixth prizes, ribbons. Entry fee, 10/-; Members 5/-.

In all riding competitions for competitors under the age of 21 years, proof of age of rider must accompany the entry form, unless such proof, in the form of a birth certificate, was lodged at the time of making entries for a previous Show.

THE O.C. TROPHY, valued at £12/12/-, will be presented for the best boy rider in Classes 191, 192, 193 and 194. It shall be at the discretion of the judge whether he shall again try the competitors before making this award.

- | | | |
|------|----|---|
| 2605 | 1 | W. H. Barrow, nominated by Miss E. Dennis and Barrow. |
| 2606 | 2 | J. Beal, nominated by A. L. Beal. |
| 2607 | 3 | P. Bergin, nominated by P. B. Bergin. |
| 2608 | 4 | Eric Blindon. |
| 2609 | 5 | P. N. Bowman. |
| 2610 | 6 | S. L. Bowman. |
| 2611 | 7 | S. G. Bull, nominated by Mr. and Mrs. S. G. Bull. |
| 2612 | 8 | W. S. Clark, nominated by W. H. Miller. |
| 2613 | 9 | J. A. Clifford. |
| 2614 | 10 | B. Coghlan. |
| 2615 | 11 | Jim Coles, nominated by Miss Judith Coles. |
| 2616 | 12 | R. A. Field, nominated by T. A. Field. |
| 2617 | 13 | Allan R. Fowler, nominated by W. H. Fowler and Sons. |
| 2618 | 14 | John F. Fowler, nominated by W. H. Fowler and Sons. |
| 2619 | 15 | J. A. Gannon. |
| 2620 | 16 | W. M. Greaves. |
| 2621 | 17 | T. Haynes. |
| 2622 | 18 | John Herbert. |
| 2623 | 19 | W. G. Hicks, nominated by Mrs. H. Bourke and W. G. Hicks. |
| 2624 | 20 | E. Hughes. |
| 2625 | 21 | Colin R. Kelly. |
| 2626 | 22 | Stan R. Kerr. |
| 2627 | 23 | W. Leckie, nominated by Miss Judith Coles. |
| 2628 | 24 | T. P. Lloyd. |
| 2629 | 25 | John Lumsden. |
| 2630 | 26 | W. J. McKay. |
| 2631 | 27 | N. McLean, nominated by Miss Betty J. Johnson. |
| 2632 | 28 | Donald Mildred, nominated by D. L. Mildred. |
| 2633 | 29 | P. J. Moffatt. |
| 2634 | 30 | Michael Noonan. |
| 2635 | 31 | W. Parker, nominated by Miss Muriel Yeates. |
| 2636 | 32 | Lawrence Parks, nominated by Mrs. D. E. Flynn. |
| 2637 | 33 | W. F. Patten. |
| 2638 | 34 | G. W. Robinson. |
| 2639 | 35 | J. Sharp, nominated by Mr. and Mrs. J. A. Sharp. |
| 2640 | 36 | Graham Sleight, nominated by M. A. Sleight. |
| 2641 | 37 | John Tomlinson, nominated by Waverley Riding School Pty. Ltd. |

CLASS.

191. THE "LONDON STORES" BOYS' RIDING COMPETITION.

SATURDAY, 23rd SEPTEMBER.

(Boys 15 and under 18)

SPECIAL PRIZES, £10. (presented by LONDON STORES LTD., CORNER BOURKE AND ELIZABETH STREETS, MELBOURNE, THE MEN'S AND BOYS' WEAR STORE). For boys 15 years and under 18 years on the first day of the Show. First prize, £6; second prize, £3; third prize, £1; fourth, fifth and sixth prizes, ribbon. Entry fee, 10/-; Members, 5/-.

- | | | |
|------|----|--|
| 2642 | 1 | Laurence Baillieu, nominated by M. L. Baillieu. |
| 2643 | 2 | John Scott, nominated by J. E. Booth. |
| 2644 | 3 | Hedley Dodd, nominated by George Dodd. |
| 2645 | 4 | Geoff Farlow, nominated by N. R. Smith. |
| 2645 | 5 | Norman Fear, nominated by N. E. Fear. |
| 2647 | 6 | Robert Gardiner, nominated by Miss J. Gardiner. |
| 2648 | 7 | J. Peter Gibson. |
| 2649 | 8 | G. Grant, nominated by E. Bennett. |
| 2650 | 9 | John Halliwell, nominated by Halliwell and Roberts. |
| 2651 | 10 | Guy Hume, nominated by Miss P. Hume. |
| 2652 | 11 | Leslie E. W. Johnstone, nominated by E. W. Johnstone. |
| 2653 | 12 | Kelvin Jolly, nominated by R. W. Jolly. |
| 2654 | 13 | Trevor King, nominated by T. C. King. |
| 2655 | 14 | John Lumsden. |
| 2656 | 15 | Donald Mildred, nominated by D. L. Mildred. |
| 2657 | 16 | Charles Mulhauser, nominated by Waverley Riding School Pty. Ltd. |
| 2658 | 17 | William Nicholson, nominated by Mrs. M. Miles. |

- 2659 18 Michael Noonan.
 2660 19 John Gidney Pennell, nominated by Mr. and Mrs. Noble Pennell.
 2661 20 E. G. Purdy.
 2662 21 John Robinson, nominated by A. W. and John Robinson.
 2663 22 Barry Smith, nominated by N. R. Smith.

CLASS.**192. THE "BARLAM" BOYS' RIDING COMPETITION.**

FRIDAY, 22nd SEPTEMBER,

(Boys 12 and under 15)

SPECIAL PRIZES, £7 (presented by BARLAM PTY. LTD., MANUFACTURERS OF "BARLAM" LAMBSKIN FLOOR RUGS). For boys 12 years of age and under 15 years of age on the first day of the Show. First prize, £4; second prize, £2; third prize, £1; fourth, fifth and sixth prizes. Ribbon. Entry fee 10/-, Members 5/-.

- 2664 1 Allan Arnold, nominated by H. A. Arnold.
 2665 2 Marshall Baillieu, nominated by M. L. Baillieu.
 2666 3 K. Beal, nominated by A. L. Beal.
 2667 4 Julian Bracchi, nominated by M. A. Sleight.
 2668 5 P. Brindisi.
 2669 6 Barry Chapman.
 2670 7 Bill Clinton, nominated by Mrs. Ken. Anderson.
 2671 8 Trevor Hallyburton, nominated by T. J. Hallyburton.
 2672 9 Jeffrey Isherwood, nominated by R. J. Isherwood.
 2673 10 Allan Jones, nominated by Allan and Miss Dawn Jones.
 2674 11 Brae Macarthur, nominated by Waverley Riding School Pty. Ltd.
 2675 12 Ronald Milne, nominated by R. G. Milne.
 2676 13 Barry Oates.
 2677 14 Michael O'Keefe, nominated by O'Keefe Bros.
 2678 15 Bobby Rigby, nominated by Mrs. E. Rigby.
 2679 16 Thomas N. Scott, nominated by T. E. Scott.
 2680 17 Ian Tranter, nominated by J. L. Tranter.

193. THE "WIZZO SPINNING TOPS" BOYS' RIDING COMPETITION.

FRIDAY, 22nd SEPTEMBER.

(Boys 10 and under 12)

SPECIAL PRIZES, £6 (presented by C. BREYDON, 159 DANDENONG ROAD, WINDSOR, MANUFACTURER OF THE POPULAR METAL "WIZZO" SPINNING TOPS). For boys 10 years of age and under 12 years on the first day of the Show mounted on ponies 14 hands or under. First prize, £3; second prize, £2; third, £1; fourth, fifth and six prizes, ribbon. Entry fee 5/-.

- 2681 1 Noel Arnold, nominated by H. A. Arnold.
 2682 2 David Bourke, nominated by Mrs. H. Bourke.
 2683 3 Robert Bourke, nominated by Mrs. H. Bourke.
 2684 4 Barrie Cameron.
 2685 5 Jo. Christian, nominated by Waverley Riding School Pty. Ltd.
 2686 6 Ronald Cocks, nominated by J. C. Cocks.
 2687 7 Patrick Corr, nominated by Waverley Riding School Pty. Ltd.
 2688 8 Angus Cunningham, nominated by Waverley Riding School Pty. Ltd.
 2689 9 Michael Dennett, nominated by Waverley Riding School Pty. Ltd.
 2690 10 Ronald Gordon, nominated by Mrs. H. Gordon.
 2691 11 Barry Green, nominated by M. A. Sleight.
 2692 12 Billy Jones, nominated by William Jones.

- 2693 13 Douglas McGilivray, nominated by T. A. Field.
 2694 14 John Masterton, nominated by Mrs. D. S. Masterton.
 2695 15 David Maughan, nominated by G. T. Maughan.
 2696 16 Ian Miller, nominated by Mrs. W. H. Miller.
 2697 17 Rory Roylance, nominated by Rex Roylance.
 2698 18 Kyle Smith, nominated by N. R. Smith.
 2699 19 Ross Walker, nominated by Eric Fox.

CLASS.**194. THE "KYDDEES BRAND HOSIERY" BOYS' RIDING COMPETITION.**

SATURDAY, 23rd SEPTEMBER.

(Boys under 10)

SPECIAL PRIZES, £5 (presented by KYDDEES' HOSIERY CO., 113-121 CAMBERWELL ROAD, CAMBERWELL, MANUFACTURERS OF "KYDDEES' GUARANTEED CHILDREN'S HOSIERY). For boy riders under 10 years of age on the first day of the Show, mounted on ponies 14 hands or under. First prize, £3/10/-; second prize, £1; third prize, 10/-; fourth, fifth and sixth prizes, ribbon. Entry fee 5/-.

- 2700 1 Graeme Barker, nominated by Mr. and Mrs. E. F. Barker.
 2701 2 Richard Campbell, nominated by Miss Wanda Shilliday.
 2702 3 David Chapple, nominated by Miss Vanda Chapple.
 2703 4 Brian Daly, nominated by J. H. Daly.
 2704 5 John Daly, nominated by J. H. Daly.
 2705 6 Geoffrey Hayden, nominated by Waverley Riding School Pty. Ltd.
 2706 7 Antony Laidlaw, nominated by Mrs. H. Laidlaw.
 2707 8 Peter McKay, nominated by J. McKay.
 2708 9 John McC. Messer, nominated by Messer Bros.
 2709 10 J. McL. Mitchell, nominated by Norman Mitchell.
 2710 11 Maxwell Myer, nominated by M. A. Sleight.
 2711 12 John Page, nominated by Mr. and Mrs. S. G. Bull.
 2712 13 W. Patten, Junr.,
 2713 14 Donald Payne, nominated by Miss H. L. Kemp.
 2714 15 Ramon Roylance, nominated by Rex Roylance.
 2715 16 Roland Roylance, nominated by Rex Roylance.
 2716 17 Norman Stray, nominated by L. C. Stray.
 2717 18 Cecil Thomas, nominated by Mrs. Edith E. Thomas.
 2718 19. Kenneth Woodfull, nominated by Waverley Riding School Pty. Ltd.

195. THE "STEELE'S" LADIES' RIDING COMPETITION.

MONDAY, 25th SEPTEMBER.

(Ladies 21 and over)

SPECIAL PRIZES, £15/15/- (presented by STEELE AND CO. PTY. LTD., COMPLETE HOME FURNISHERS, 197 SWANSTON STREET, MELBOURNE). For lady riders 21 years of age and over on the first day of the Show. First prize, £9/9/- and Special Sash; second prize, £4/4/-; third prize, £2/2/-; fourth, fifth and sixth prizes, ribbon. Entry fee, 10/-; Members, 5/-.

- 2719 1 Mrs. Ken. Anderson.
 2720 2 Miss Beryl Black.
 2721 3 Mrs. R. Blair, nominated by F. G. Hill.
 2722 4 Mrs. S. L. Bowman, nominated by S. L. Bowman.
 2723 5 Miss M. Brenchley.

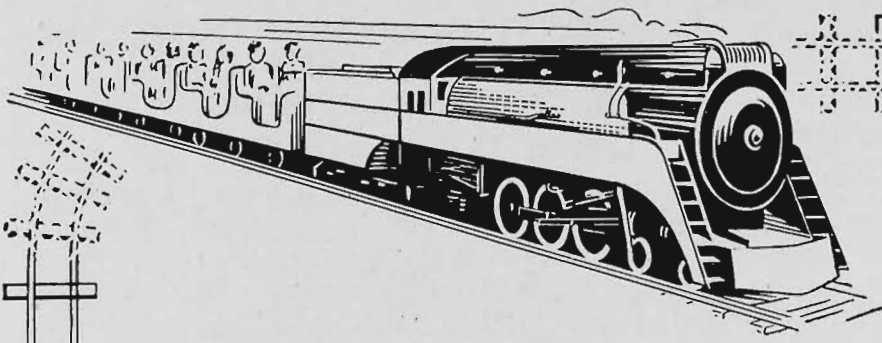

MACDONALD'S

Carnival Amusements

H. E. C. HALL-KENNEY



Suppliers of

MERRY - GO - ROUNDS

MINIATURE TRAINS

CHAIR - O - PLANES

FERRIS WHEELS

PUNCH AND JUDIES

37 HIGH STREET, NORTHCOTE

VICTORIA

TELEPHONE JW 1956

2724	6	Miss Judith Bright, nominated by Carbrook Stud.
2725	7	Mrs. S. G. Bull, nominated by Mr. and Mrs. S. G. Bull.
2726	8	Mrs. G. Burgess, nominated by Waverley Riding School Pty. Ltd.
2727	9	Miss M. Cadogan.
2728	10	Mrs. M. W. Callow.
2729	11	Miss Doreen Cameron.
2730	12	Mrs. Phyllis Chenhall.
2731	13	Miss Judith Coles.
2732	14	Miss Marjorie Coombs.
2733	15	Mrs. F. R. Cowell.
2734	16	Mrs. R. A. Coy, nominated by R. A. Coy.
2735	17	Mrs. Betty Craddock.
2736	18	Miss Effie Dawson.
2737	19	Mrs. H. Ch. de Crespigny, nominated by H. Bartram.
2738	20	Mrs. Frank Dexter.
2739	21	Miss Iris Doherty.
2740	22	Miss Kathleen Donoghue.
2741	23	Miss Lois J. Douglas.
2742	24	Miss Ruth M. Emery.
2743	25	Mrs. D. E. Flynn.
2744	26	Mrs. H. A. Foletta, nominated by G. G. Foletta and Son.
2745	27	Mrs. M. Gayleard.
2746	28	Miss Rosemary Grimwade, nominated by Colin R. Kelly.
2747	29	Miss Betty Haines, nominated by Waverley Riding School Pty. Ltd.
2748	30	Miss Pat Hanna, nominated by S. T. Chapple.
2749	31	Miss June D. Harvey.
2750	32	Mrs. Beryl Hedley.
2751	33	Miss June Hendry.
2752	34	Mrs. Frank Hopkins.
2753	35	Miss Betty J. Johnson.
2754	36	Miss Beryl Jones, nominated by William Jones.
2755	37	Miss Sue Knight, nominated by Mr. and Mrs. H. A. Jackson.
2756	38	Mrs. H. Laidlaw.
2757	39	Miss Iris Langley.
2758	40	Miss C. M. Lean, nominated by Mr. and Mrs. H. A. Jackson.
2759	41	Miss Kathleen Lucas.
2760	42	Miss Helen McIntyre, nominated by H. C. McIntyre.
2761	43	Miss Diana Manners, nominated by Waverley Riding School Pty. Ltd.
2762	44	Mrs. M. Manuel.
2763	45	Miss Irma Mawson, nominated by Waverley Riding School Pty. Ltd.
2764	46	Mrs. W. H. Miller.
2765	47	Miss Betty Nicol, nominated by Miss J. Luxton.
2766	48	Mrs. G. Norris.
2767	49	Miss Dallas Osborn, nominated by D. F. and B. Osborn.
2768	50	Miss Betty Paterson, nominated by Waverley Riding School Pty. Ltd.
2769	51	Miss Norma Rainer.
2770	52	Miss Joyce Raymond.
2771	53	Miss Roach, nominated by T. A. Field.
2772	54	Miss Erica R. Russell.
2773	55	Miss Patricia Scales.
2774	56	Mrs. J. Sharp, nominated by Mr. and Mrs. J. A. Sharp.
2775	57	Miss Wanda Shilliday.
2776	58	Miss Ann Simpson, nominated by W. J. McKay.
2777	59	Miss M. Bain Smith.
2778	60	Mrs. N. R. Smith, nominated by N. R. Smith.
2779	61	Miss Leslie Southern.
2780	62	Miss Gwen Stead, nominated by Moore and Stead.
2781	63	Miss B. Sutherland.
2782	64	Mrs. L. M. Thring.
2783	65	Mrs. J. Tomlinson, nominated by Waverley Riding School Pty. Ltd.
2784	66	Miss Barbara Turner.
2785	67	Miss J. Vaumard.
2786	68	Miss Ann Wells.
2787	69	Miss Lily Wilkinson.

CLASS.**197. THE "WHITE CROW FOOD PRODUCTS" LADIES' RIDING COMPETITION.****FRIDAY, 22nd SEPTEMBER.****(Ladies 18 and under 21)**

SPECIAL PRIZES, £12 (presented by **FRANCIS LONGMORE & CO. LTD., MANUFACTURERS OF WHITE CROW QUALITY FOOD PRODUCTS, 617 SPENCER STREET, MELBOURNE**).—For ladies 18 years of age and under 21 years on the first day of the Show. First prize, £7, and special sash; second prize, £3/10/-; third prize, £1/10/-; fourth, fifth and sixth prizes, ribbon. Entry fee, 10/-; Members, 5/-.

In all riding competitions for competitors under the age of 21 years, proof of age of rider must accompany the entry form, unless such proof, in the form of a birth certificate, was lodged at the time of making entries for a previous Show.

2788	1	Miss Gay Adams.
2789	2	Miss Barbara Ashton.
2790	3	Miss Nancy Bell.
2791	4	Miss J. Brooks, nominated by M. E. Wheatland.
2792	5	Miss Carley Irene Brown, nominated by Mrs. H. T. Coffey.
2793	6	Miss Lois Coles.
2794	7	Miss Wendy Curryer, nominated by Waverley Riding School Pty. Ltd.
2795	8	Miss Dawn Danby.
2796	9	Miss Virginia Davenport, nominated by Waverley Riding School Pty. Ltd.
2797	10	Miss Marjorie Down.
2798	11	Miss Edith Dumaresq, nominated by Waverley Riding School Pty. Ltd.
2799	12	Miss Judith Dyring, nominated by Waverley Riding School Pty. Ltd.
2800	13	Miss Susan Edgar, nominated by Waverley Riding School Pty. Ltd.
2801	14	Miss J. Gardiner.
2802	15	Miss Dorothea Hanly, nominated by V. T. Hanly.
2803	16	Miss Mary Herbert.
2804	17	Miss P. Hume.
2805	18	Miss Louise Jones, nominated by Waverley Riding School Pty. Ltd.
2806	19	Miss Judy Kaye, nominated by P. N. Bowman.
2807	20	Miss C. Machattie.
2808	21	Miss Barbara McKay, nominated by Waverley Riding School Pty. Ltd.
2809	22	Miss Faye Osborn, nominated by D. F. and B. Osborn.
2810	23	Miss L. Peters, nominated by W. J. McKay.
2811	24	Miss Barbara Quittenton.
2812	25	Miss Norma Rainer.
2813	26	Miss Anne Richardson.
2814	27	Miss Nea Shanks.
2815	28	Miss Babette Sigalas, nominated by Waverley Riding School Pty. Ltd.
2816	29	Miss Beryl Simmons, nominated by Waverley Riding School Pty. Ltd.
2817	30	Miss Rae Smith.
2818	31	Miss Jennifer Tolley.
2819	32	Miss Faith Watson, nominated by Waverley Riding School Pty. Ltd.
2820	33	Miss Margaret Willett.
2821	34	Miss Ann Wright, nominated by Waverley Riding School Pty. Ltd.

198. THE "IPANA" GIRLS' RIDING COMPETITION.**SATURDAY, 23rd SEPTEMBER.****(Girls 15 and under 18)**

SPECIAL PRIZES, £10 (presented by **THE MANUFACTURERS OF "IPANA" TOOTH PASTE—"IPANA" MAKES TEETH BRIGHTER AND WHITER**).—

For girls 15 years of age and under 18 years on the first day of the Show. First prize, £6 and Special Sash; second prize, £3; third prize, £1; fourth, fifth and sixth prizes, Ribbon. Entry fee, 10/-; Members, 5/-.

- 2822 1 Miss Jan Barrow, nominated by Carbrook Stud.
- 2823 2 Miss Valda Barker, nominated by Mr. and Mrs. E. F. Barker.
- 2824 3 Miss Anne Bascom.
- 2825 4 Miss Rosemary Bowler.
- 2826 5 Miss Wendy Bradstreet.
- 2827 6 Miss Judith Broad, nominated by Waverley Riding School Pty. Ltd.
- 2828 7 Miss June Burrows.
- 2829 8 Miss Pauline Casemore.
- 2830 9 Miss Patricia Coate, nominated by Waverley Riding School Pty. Ltd.
- 2831 10 Miss Janice Coles.
- 2832 11 Miss Valmai J. Cook.
- 2833 12 Miss Janice Copner, nominated by Waverley Riding School Pty. Ltd.
- 2834 13 Miss Eleanor Dodd, nominated by Waverley Riding School Pty. Ltd.
- 2835 14 Miss Shirley Dodd, nominated by George Dodd.
- 2836 15 Miss Eveann Ford.
- 2837 16 Miss Joanne Foster.
- 2838 17 Miss Mary Frieze, nominated by Waverley Riding School Pty. Ltd.
- 2839 18 Miss Nanette Game, nominated by D. S. Game.
- 2840 19 Miss Esta Hall, nominated by Tyn-Y-Coed Riding School.
- 2841 20 Miss Joan Halliday, nominated by M. A. Sleight.
- 2842 21 Miss Elouise Hanly, nominated by V. T. Hanly.
- 2843 22 Miss Delma Hanna
- 2844 23 Miss Helen Harvie, nominated by M. D'A. Harvie.
- 2845 24 Miss Judith Hope-Sweeney, nominated by Mr. and Mrs. Noble Pennell.
- 2846 25 Miss Nan Johnston.
- 2847 26 Miss Judith Junner, nominated by Waverley Riding School Pty. Ltd.
- 2848 27 Miss Eileen Keenan, nominated by Waverley Riding School Pty. Ltd.
- 2849 28 Miss Nancy J. Kellett.
- 2850 29 Miss Anne King, nominated by Keith King.
- 2851 30 Miss J. Luxton.
- 2852 31 Miss Janet McGowan.
- 2853 32 Miss Miriam McGowan, nominated by Miss Janet McGowan.
- 2854 33 Miss Elizabeth McKay, nominated by Waverley Riding School Pty. Ltd.
- 2855 34 Miss Deidre McRae.
- 2856 35 Miss Janet Marshall, nominated by Waverley Riding School Pty. Ltd.
- 2857 36 Miss Judith Mayes, nominated by V. Mayes.
- 2858 37 Miss Deidre Muldoon.
- 2859 38 Miss Joan Osborne.
- 2860 39 Miss Catherine Riggall.
- 2861 40 Miss Pat Smith, nominated by Mr. and Mrs. S. G. Bull.
- 2862 41 Miss Ursula G. Steel.
- 2863 42 Miss Alice Streat, nominated by Waverley Riding School Pty. Ltd.
- 2864 43 Miss Ann Tate, nominated by Waverley Riding School Pty. Ltd.

CLASS.

199. THE "McEWANS" GIRLS' RIDING COMPETITION.

FRIDAY, 22nd SEPTEMBER.
(Girls 12 and Under 15)

SPECIAL PRIZES, £7 (presented by JAMES McEWAN AND CO. PTY. LTD., HARDWARE MERCHANTS, 119 ELIZABETH STREET, MELBOURNE).—For girls 12 years of age and under 15 years on the first day of the Show. First prize, £4 and special sash; second prize, £2; third prize, £1; fourth, fifth and sixth prizes, ribbon. Entry fee 5/-.

- 2865 1 Miss Noela Attwood, nominated by J. G. Attwood.
- 2866 2 Miss Elizabeth Austin, nominated by Mrs. G. B. Austin.
- 2867 3 Miss Rita Bennett, nominated by S. S. Moulton.
- 2868 4 Miss Gwenda Beveridge.
- 2869 5 Miss June Bloxham.
- 2870 6 Miss Aileen Bryce, nominated by R. L. Low.
- 2871 7 Miss Faye Cameron.
- 2872 8 Miss Rosa Chapple.
- 2873 9 Miss Vanda Chapple.
- 2874 10 Miss Patricia Christian, nominated by Waverley Riding School Pty. Ltd.
- 2875 11 Miss Lynette Cooper.
- 2876 12 Miss Betty Digney, nominated by R. L. Low.
- 2877 13 Miss Prudence Dodd, nominated by Waverley Riding School Pty. Ltd.
- 2878 14 Miss Susan Dureau, nominated by Waverley Riding School Pty. Ltd.
- 2879 15 Miss Judith Finch, nominated by Miss H. L. Kemp.
- 2880 16 Miss Isobel Flynn, nominated by J. E. Booth.
- 2881 17 Miss Faye Fornarich, nominated by H. Fornarich.
- 2882 18 Miss Fay Hansen.
- 2883 19 Miss Joy Hallyburton, nominated by T. J. Hallyburton.
- 2884 20 Miss Lynette Hayden, nominated by Waverley Riding School Pty. Ltd.
- 2885 21 Miss Jennifer Herbert.
- 2886 22 Miss Phyllis Verna Jobling, nominated by Eric H. Jobling.
- 2887 23 Miss Margaret J. Johnson.
- 2888 24 Miss Marlene Jolly, nominated by R. W. Jolly.
- 2889 25 Miss Jill Lobb, nominated by Miss Jill Palmer.
- 2890 26 Miss Sarah Luxton, nominated by Miss J. Luxton.
- 2891 27 Miss Glenda McCall.
- 2892 28 Miss Susan Mitchell, nominated by Norman Mitchell.
- 2893 29 Miss Nancy Monkivitch.
- 2894 30 Miss Shirlye Neale, nominated by Mrs. L. M. Neale.
- 2895 31 Miss Janise Page, nominated by Mr. and Mrs. S. G. Bull.
- 2896 32 Miss Jacqueline Payne, nominated by Miss. H. L. Kemp.
- 2897 33 Miss Susan Officer, nominated by V. W. Officer.
- 2898 34 Miss Jill Palmer.
- 2899 35 Miss Fay Simmons, nominated by Miss H. L. Kemp.
- 2900 36 Miss Lynette Stanley, nominated by Miss. H. L. Kemp.
- 2901 37 Miss Janine Taylor, nominated by M. A. Sleight.
- 2902 38 Miss Lee Tracey.
- 2903 39 Miss Elizabeth Vial.
- 2904 40 Miss Shirley Wallace, nominated by John R. Wallace.
- 2905 41 Miss Lesley Wheatland, nominated by M. E. Wheatland.
- 2906 42 Miss Beverley Woods, nominated by Mrs. L. Carter.

CLASS.

200. THE "BROCKHOFF BISCUITS" GIRLS' RIDING COMPETITION.

FRIDAY, 22nd SEPTEMBER.
(Girls 10 and under 12)

SPECIAL PRIZES, £6 (presented by BROCKHOFF'S BISCUITS PTY. LTD., BISCUIT MANUFACTURERS, 3 ANDERSON SREET, WEST MELBOURNE).—For girls 10 years of age and under 12 years on the first day of the Show. To be mounted on a pony 14 hands or under. First prize, £3; second prize, £2; third prize, £1; fourth, fifth and sixth prizes, ribbon. Entry fee 5/-.

- 2907 1 Miss Judith Barker, nominated by Mr. and Mrs. E. F. Barker.
- 2908 2 Miss Juliane Bell.
- 2909 3 Miss E. Bush.
- 2910 4 Miss Barbara Chamberlain.

- 2911 5 Miss Christine Corless, nominated by C. I. J. Corless.
 2912 6 Miss Pamela A. Haddad.
 2913 7 Miss Jean Hansen, nominated by Miss Fay Hansen.
 2914 8 Miss Marilyn Hardman, nominated by Halliwell and Roberts.
 2915 9 Miss Pamela Jefferson, nominated by M. G. Jefferson.
 2916 10 Miss Lorraine Jolly, nominated by R. W. Jolly.
 2917 11 Miss Kaye King, nominated by Keith King.
 2918 12 Miss Rosemary McNamara.
 2919 13 Miss Beth Miles, nominated by Mrs. M. Miles.
 2920 14 Miss Sally Mosely, nominated by H. G. Mosely.
 2921 15 Miss Judy Moulton, nominated by S. S. Moulton.
 2922 16 Miss Margaret Ramsay, nominated by Waverley Riding School Pty. Ltd.
 2923 17 Miss Amelia Shaw, nominated by R. J. Shaw.
 2924 18 Miss Gillian Trainor.
 2925 19 Miss Cecily Vial.
 2926 20 Miss Robin Welch.
 2927 21 Miss Caroline Wilkinson, nominated by Waverley Riding School Pty. Ltd.
 2928 22 Miss Jean Woodfull, nominated by Waverley Riding School Pty. Ltd.

CLASS.**201. THE "CANNS" GIRLS' RIDING COMPETITION.****SATURDAY, 23rd SEPTEMBER.****(Girls under 10)**

SPECIAL PRIZES, £5 (presented by CANN'S PTY. LTD., LADIES' DRAPERS, CNR. SWANSTON AND LITTLE COLLINS STREETS, MELBOURNE. — For Girls under 10 years of age on the first day of the Show. To be mounted on ponies 14 hands or under. First prize, £3/10/-; second prize, £1; third prize, 10/-; fourth, fifth and sixth prizes, ribbon. Entry fee 5/-.

- 2929 1 Miss Pamela Booth, nominated by J. E. Booth.
 2930 2 Miss Judith Byrne.
 2931 3 Miss Maureen Clancy, nominated by N. R. Smith.
 2932 4 Miss Jeanette Daly, nominated by J. H. Daly.
 2933 5 Miss Patricia Ginnane, nominated by M. A. Sleight.
 2934 6 Miss June Goldsmith.
 2935 7 Miss Mary Hawker, nominated by Miss H. L. Kemp.
 2936 8 Miss Barbara Jefferson, nominated by M. G. Jefferson.
 2937 9 Miss Dawn Jones, nominated by Allan and Miss Dawn Jones.
 2938 10 Miss Janice Lowe, nominated by Misses Janice and Loryn Lowe.
 2939 11 Miss Loryn Lowe, nominated by Misses Janice and Loryn Lowe.
 2940 12 Miss Josephine McKay, nominated by J. McKay.
 2941 13 Miss Ann Moreland.
 2942 14 Miss Jo Mosely, nominated by H. G. Mosely.
 2943 15 Miss Su Mosely, nominated by H. G. Mosely.
 2944 16 Miss Janet Officer, nominated by V. W. Officer.
 2945 17 Miss Patricia Skidmore, nominated by L. C. Stray.
 2946 18 Miss Ann Walters, nominated by R. G. Bills and W. Oakford.
 2947 19 Miss Meredith West-Onley, nominated by K. E. West-Onley.

PAIR RIDING COMPETITIONS.

Nominations will be received separately from competitors in pair riding competitions, and pairs may be made up at any time prior to judging.

CLASS.**202. THE "TOM PIPER" PAIR RIDING COMPETITION.****TUESDAY, 26th SEPTEMBER.****(Lady and Gentleman 21 or over)**

SPECIAL PRIZES, £6/6/- (presented by TOM PIPER LIMITED, GARDENVALE, VICTORIA, MANUFACTURERS OF FRESH CANNED FOODS).—For pair of riders (one lady and one gentleman) 21 years of age or over on the first day of the Show. To be judged on performance as a pair. First prize, £3/3/-; second prize, £2/2/-; third prize, £1/1/-; fourth, fifth and sixth prizes, Ribbon. Entry fee, 5/- per single nomination; Members, 2/6.

- 2948 1 Mrs. Ken Anderson.
 2949 2 W. H. Barrow, nominated by Miss E. Dennis and Barrow.
 2950 3 Miss Beryl Black.
 2951 4 Mrs. R. Blair, nominated by F. G. Hill.
 2952 5 Eric Blinon.
 2953 6 Mrs. H. Bourke.
 2954 7 S. L. Bowman.
 2955 8 Mrs. S. L. Bowman, nominated by S. L. Bowman.
 2956 9 Barry Bradstreet, nominated by Miss Wendy Bradstreet.
 2957 10 Miss M. Brenchley.
 2958 11 Miss Judith Bright, nominated by Carbrook Stud.
 2959 12 S. G. Bull, nominated by Mr. and Mrs. S. G. Bull.
 2960 13 Mrs. S. G. Bull, nominated by Mr. and Mrs. S. G. Bull.
 2961 14 Mrs. G. Burgess, nominated by Waverley Riding School Pty. Ltd.
 2962 15 Mrs. Phyllis Chenhall.
 2963 16 J. A. Clifford.
 2964 17 Ben Coghlan, nominated by Miss P. M. Hanna.
 2965 18 Jim Coles, nominated by Miss Judith Coles.
 2966 19 Miss Judith Coles.
 2967 20 Miss Nancy Collins, nominated by V. D. Kallady.
 2968 21 Miss Marjorie Coombs.
 2969 22 Miss F. R. Cowell.
 2970 23 Mrs. Betty Craddock.
 2971 24 J. H. Daly.
 2972 25 Mrs. H. Ch. de Crespigny, nominated by H. Bartram.
 2973 26 Miss Iris Doherty.
 2974 27 Miss Kathleen Donoghue.
 2975 28 Miss Ruth M. Emery.
 2976 29 Colonel R. F. Fitzgerald, nominated by Miss H. L. Kemp.
 2977 30 Mrs. H. A. Foletta, nominated by G. G. Foletta and Son.
 2978 31 J. Fowler, nominated by Mrs. M. Manuel.
 2979 32 J. A. Gannon.
 2980 33 Mrs. M. Gayleard.
 2981 34 Miss Rosemary Grimwade, nominated by Colin R. Kelly.
 2982 35 Miss B. Haines, nominated by Waverley Riding School Pty. Ltd.
 2983 36 Miss Pat Hanna, nominated by S. T. Chapple.
 2984 37 T. Haynes.
 2985 38 Mrs. Beryl Hedley.
 2986 39 Miss June Hendry.
 2987 40 W. G. Hicks, nominated by Mrs. H. Bourke and W. G. Hicks.
 2988 41 Mrs. Frank Hopkins.
 2989 42 Miss Betty J. Johnson.
 2990 43 Colin R. Kelly.
 2991 44 Miss H. L. Kemp.
 2992 45 Miss Sue Knight, nominated by Mr. and Mrs. H. A. Jackson.



Dencraft JODHPURS

are designed for action

Authentic in cut, and made with traditional skill from specially chosen hard-wearing cloths, Dencraft Jodhpurs are designed for action.

Whether it be for polo or picnics, or straight hard work, you'll find Dencraft Jodhpurs are ideal for action out-of-doors.

Like the other hard-wearing garments in the Dencraft range of distinctive clothing, Dencraft Jodhpurs are covered by a comprehensive fair-wear guarantee.

For certain satisfaction, look for the Dencraft label in good stores everywhere. You'll find it on:—

Suits, overcoats, sports coats for men and boys.

Jodhpurs for the whole family.

Hydabelt Sports Trousers.

Gabardine King, Venetian King and Pinwire Work Trousers.



Made with Care for Longer Wear

DENNISTON & CO. PTY. LTD., Melb.

2993	46	Mrs. H. Laidlaw.
2994	47	Miss Iris Langley.
2995	48	Miss C. M. Lean, nominated by Mr. and Mrs. H. A. Jackson.
2996	49	W. Leckie, nominated by Miss Judith Coles.
2997	50	Miss Kathleen Lucas.
2998	51	W. McKay, nominated by Miss Beryl Black.
2999	52	N. McLean, nominated by Miss Betty J. Johnson.
3000	53	Mrs. M. Manuel.
3001	54	Miss I. Mawson, nominated by Waverley Riding School Pty. Ltd.
3002	55	R. M. Metherall.
3003	56	S. G. Nicholls, nominated by Mrs. M. Gayleard.
3004	57	Miss Betty Nicol, nominated by Miss J. Luxton.
3005	58	Miss Dallas Osborn, nominated by D. F. and B. Osborn.
3006	59	W. Parker, nominated by Miss Muriel Yeates.
3007	60	W. F. Patten.
3008	61	Miss Joyce Raymond.
3009	62	Miss E. Roach, nominated by J. A. Gannon.
3010	63	Miss Erica R. Russell.
3011	64	J. Sharp, nominated by Mr. and Mrs. J. A. Sharp.
3012	65	Mrs. J. Sharp, nominated by Mr. and Mrs. J. A. Sharp.
3013	66	Miss Wanda Shilliday.
3014	67	Miss M. Bain Smith.
3015	68	Miss Gwen Stead, nominated by Moore and Stead.
3016	69	Mrs. J. Tomlinson, nominated by Waverley Riding School Pty. Ltd.
3017	70	John Tomlinson, nominated by Waverley Riding School Pty. Ltd.
3018	71	Miss Lily Wilkinson.
3019	72	J. Williamson.

CLASS.**203. THE "AERIAL FLOUR" PAIR RIDING COMPETITION.****MONDAY, 25th SEPTEMBER.**

(Lady and Gentleman 18 and under 21)

SPECIAL PRIZES, £6 (presented by H. S. K. WARD PTY. LTD., MANUFACTURERS OF AERIAL SELF RAISING FLOUR AND OTHER HIGH GRADE FOOD PRODUCTS, 24 SPENCER STREET, MELBOURNE.—For pair of riders (one lady and one gentleman) 18 years of age and under 21 on the first day of the Show. To be judged on performance as a pair. First prize, £3; second prize, £2; third prize, £1; fourth, fifth and sixth prizes, ribbon. Entry fee, 5/- per single nomination; Members, 2/6.

3020	1	Miss Barbara Ashton.
3021	2	Miss Mavis Bacon.
3022	3	J. Beal, nominated by A. L. Beal.
3023	4	Brian S. Bedford.
3024	5	Miss Nancy Bell.
3025	6	P. Bergin, nominated by P. B. Bergin.
3026	7	Miss Dawn Danby.
3027	8	Miss Marjorie Down.
3028	9	Miss Edith Dumaresq, nominated by Waverley Riding School Pty. Ltd.
3029	10	W. M. Greaves.
3030	11	Miss Dorothea Hanly, nominated by V. T. Hanly.
3031	12	John Herbert.
3032	13	Miss Mary Herbert.
3033	14	Miss P. Hume.
3034	15	Miss Judy Kaye, nominated by P. N. Bowman.
3035	16	John McCallum, nominated by Waverley Riding School Pty. Ltd.
3036	17	Miss C. Machattie.
3037	18	Peter Moffatt, nominated by Miss Jennifer Tolley.
3038	19	P. J. Moffatt.

Rural Producers!

**YOUR OWN
INSURANCE COMPANY**

The C.I.C.

**WELCOMES you to its Office****at the Show Grounds in****Staughton Parade****LOOK FOR THE SIGN "C.I.C."****THE**

Co-operative Insurance

Co. of Australia Limited**Accepts Insurances of all kinds.****FIRE, WORKERS' COMPENSATION,****MOTOR CAR (including Compulsory****Third Party), LIVE STOCK.****Combined Fire and Hail Policies on****Crops at Special Rates.**

Head Office:

Co-operative Insurance House,**528-534 COLLINS STREET,****MELBOURNE**

- 3039 20 Barry Osborn, nominated by D. F. and B. Osborn.
 3040 21 Miss Faye Osborn, nominated by D. F. and B. Osborn.
 3041 22 Miss Barbara Quittenton.
 3042 23 Miss Anne Richardson.
 3043 24 Miss Babette Sigalas, nominated by Waverley Riding School Pty. Ltd.
 3044 25 Miss Rae Smith.
 3045 26 Miss Jennifer Tolley.

CLASS.**204. THE "AUSTRALIAN KNITTING MILLS" PAIR RIDING COMPETITION.**

MONDAY, 25th SEPTEMBER.

(Pair 15 and under 18)

SPECIAL PRIZES £6 (presented by AUSTRALIAN KNITTING MILLS LTD., MANUFACTURERS OF GOLDEN FLEECE PURE WOOL UNDERWEAR AND KOOKABURRA WOOL AND COTTON UNDERWEAR, RICHMOND).—For riders 15 years of age and under 18 on the first day of the Show. To be judged on performance as a pair. First prize, £3; second prize, £2; third prize, £1; fourth, fifth and sixth prizes, ribbon. Entry fee, 5/- per single nomination; Members, 2/6.

- 3046 1 Laurence Baillieu, nominated by M. L. Baillieu.
 3047 2 Miss Janice Barrow, nominated by Carbrook Stud.
 3048 3 Miss Anne Bascom.
 3049 4 Miss Rosemary Bowler.
 3050 5 Miss Wendy Bradstreet.
 3051 6 Miss Judith Broad, nominated by Waverley Riding School Pty. Ltd.
 3052 7 Miss June Burrows.
 3053 8 Miss Pauline Casemore.
 3054 9 Miss Patricia Coate, nominated by Waverley Riding School Pty. Ltd.
 3055 10 Miss Janice Coles.
 3056 11 Miss Valmai J. Cook.
 3057 12 Miss Janice Copner, nominated by Waverley Riding School Pty. Ltd.
 3058 13 Miss Eleanor Dodd, nominated by Waverley Riding School Pty. Ltd.
 3059 14 Hedley Dodd, nominated by George Dodd.
 3060 15 Miss Shirley Dodd, nominated by George Dodd.
 3061 16 Geoff Farlow, nominated by N. R. Smith.
 3062 17 Miss Joanne Foster.
 3063 18 Miss Mary Frieze, nominated by Waverley Riding School Pty. Ltd.
 3064 19 Miss Nanette Game, nominated by D. S. Game.
 3065 20 Miss Esta Hall, nominated by Tyn-y-coed Riding School.
 3066 21 Miss Penelope Hall, nominated by Tyn-y-coed Riding School.
 3067 22 John Halliwell, nominated by Halliwell and Roberts.
 3068 23 Miss Elouise Hanly, nominated by V. T. Hanly.
 3069 24 Miss Delma Hanna.
 3070 25 Miss Judith Hope-Sweeney, nominated by Miss Janice Coles.
 3071 26 Miss Nan Johnston.
 3072 27 Miss Judith Junner, nominated by Waverley Riding School Pty. Ltd.
 3073 28 Miss Ann King, nominated by Miss Wendy Bradstreet.
 3074 29 Trevor King, nominated by T. C. King.
 3075 30 John Lumsden.
 3076 31 Miss J. Luxton.
 3077 32 Miss Janet McGowan.
 3078 33 Miss Miriam McGowan, nominated by Miss Janet McGowan.
 3079 34 Miss Elizabeth McKay, nominated by Waverley Riding School Pty. Ltd.
 3080 35 Miss Janet Marshall, nominated by Waverley Riding School Pty. Ltd.

- 3081 36 Donald Mildred, nominated by D. L. Mildred.
 3082 37 Miss Deirdre Muldoon.
 3083 38 William Nicholson, nominated by Mrs. M. Miles.
 3084 39 Miss Joan Osborne.
 3085 40 Miss Catherine Riggall.
 3086 41 Barry Smith, nominated by N. R. Smith.
 3087 42 Miss Ursula G. Steel.
 3088 43 Miss Alice Streat, nominated by Waverley Riding School Pty. Ltd.
 3089 44 Miss Ann Tate, nominated by Waverley Riding School Pty. Ltd.

CLASS.**205. THE AUSTIN MOTOR COMPANY (AUSTRALIA) LTD., PAIR RIDING COMPETITION.**

SATURDAY, 23rd SEPTEMBER.

(Pair under 15)

SPECIAL PRIZES, £6 (presented by THE AUSTIN MOTOR CO. (AUSTRALIA) LTD., DUDLEY ST., WEST MELBOURNE).—For riders under 15 years of age on the first day of the Show. To be judged on performance as a pair. First prize, £3; second prize, £2; third prize, £1; fourth, fifth and sixth prizes, ribbon. Entry fee, 5/- per single nomination; Members, 2/6.

- 3090 1 Allan Arnold, nominated by H. A. Arnold.
 3091 2 Noel Arnold, nominated by H. A. Arnold.
 3092 3 Miss Noela Attwood, nominated by J. G. Attwood.
 3093 4 Miss Elizabeth Austin, nominated by Mrs. G. B. Austin.
 3094 5 Marshall Baillieu, nominated by M. L. Baillieu.
 3095 6 K. Beal, nominated by A. L. Beal.
 3096 7 Miss Rita Bennett, nominated by S. S. Moulton.
 3097 8 Miss Gwenda Beveridge.
 3098 9 Miss June Bloxham.
 3099 10 David Bourke, nominated by Mrs. H. Bourke.
 3100 11 Robert Bourke, nominated by Mrs. H. Bourke.
 3101 12 Miss Judith Byrne.
 3102 13 Miss Barbara Chamberlain.
 3103 14 Barry Chapman.
 3104 15 Miss Rosa Chapple.
 3105 16 Miss Vanda Chapple.
 3106 17 Bill Clinton, nominated by Mrs. Ken Anderson.
 3107 18 Miss Gillian Collins, nominated by Miss H. L. Kemp.
 3108 19 Miss Lynette Cooper.
 3109 20 Patrick Corr, nominated by Waverley Riding School Pty. Ltd.
 3110 21 Brian Daly, nominated by J. H. Daly.
 3111 22 John Daly, nominated by J. H. Daly.
 3112 23 Miss Prudence Dodd, nominated by Waverley Riding School Pty. Ltd.
 3113 24 Miss Susan Dureau, nominated by Waverley Riding School Pty. Ltd.
 3114 25 Miss Judith Finch, nominated by Miss H. L. Kemp.
 3115 26 Miss Faye Fornarich, nominated by H. Fornarich.
 3116 27 Ronald Gordon, nominated by Mrs. H. Gordon.
 3117 28 Miss Joy Hallyburton, nominated by T. J. Hallyburton.
 3118 29 Trevor Hallyburton, nominated by T. J. Hallyburton.
 3119 30 Miss Fay Hansen.
 3120 31 Miss Jean Hansen, nominated by Miss Fay Hansen.
 3121 32 Miss Lynette Haydon, nominated by Waverley Riding School Pty. Ltd.

- 3122 33 Miss Phyllis Verna Jobling, nominated by Eric H. Jobling.
- 3123 34 Miss Margaret J. Johnson.
- 3124 35 Miss Lorraine Jolly, nominated by R. W. Jolly.
- 3125 36 Miss Marlene Jolly, nominated by R. W. Jolly.
- 3126 37 Allan Jones, nominated by Allan and Miss Dawn Jones.
- 3127 38 Billy Jones, nominated by William Jones.
- 3128 39 Miss Jill Lobb, nominated by Miss Jill Palmer.
- 3129 40 Miss Janice Lowe, nominated by Misses Janice and Loryn Lowe.
- 3130 41 Miss Loryn Lowe, nominated by Misses Janice and Loryn Lowe.
- 3131 42 Miss Sarah Luxton, nominated by Miss J. Luxton.
- 3132 43 Miss Josephine McKay, nominated by J. McKay.
- 3133 44 Peter McKay, nominated by J. McKay.
- 3134 45 John Masterton, nominated by Mrs. D. S. Masterton.
- 3135 46 Miss Beth Miles, nominated by Mrs. M. Miles.
- 3136 47 Ronald Milne, nominated by R. G. Milne.
- 3137 48 Miss Judy Moulton, nominated by S. S. Moulton.
- 3138 49 Miss Shirly Neale, nominated by Mrs. L. M. Neale.
- 3139 50 Barry Oates.
- 3140 51 Miss Susan Officer, nominated by V. W. Officer.
- 3141 52 Miss Jill Palmer.
- 3142 53 Donald Payne, nominated by Miss H. L. Kemp.
- 3143 54 Miss Jacqueline Payne, nominated by Miss H. L. Kemp.
- 3144 55 B. Rigby, nominated by Miss H. L. Kemp.
- 3145 56 Ramon Roylance, nominated by Rex Roylance.
- 3146 57 Rory Roylance, nominated by Rex Roylance.
- 3147 58 Thomas N. Scott, nominated by T. E. Scott.
- 3148 59 Miss Fay Simmons, nominated by Miss H. L. Kemp.
- 3149 60 Miss Lynette Stanley, nominated by Miss H. L. Kemp.
- 3150 61 Miss Lee Tracey.
- 3151 62 Ian Tranter, nominated by J. L. Tranter.
- 3152 63 Miss Cecily Vial.
- 3153 64 Miss Elizabeth Vial.
- 3154 65 Miss Robin Welch.
- 3155 66 Miss Lesley Wheatland, nominated by M. E. Wheatland.
- 3156 67 Miss Beverley Woods, nominated by Mrs. L. Carter.

TEAM RIDING COMPETITIONS

CLASS.

206. THE "SENNITTS ICE CREAM" TEAM RIDING COMPETITION.

(Team over 18)

SPECIAL PRIZES, £20 (presented by J. P. SENNITT AND SON PTY. LTD., ICE CREAM MANUFACTURERS, SOUTH MELBOURNE.—For team of three riders (one gentleman and two ladies) over 18 years of age on the first day of the Show. To be nominated as and judged on performance as a team. First prize, £12; second prize, £5; third prize, £3. Entry fee 15/-.

- 3157 1 Miss Beryl Black's Team.
- 3158 2 S. L. Bowman's Team.
- 3159 3 Mr. and Mrs. S. G. Bull's Team.
- 3160 4 Mrs. Phyllis Chenhall's Team.
- 3161 5 Miss Judith Coles' Team.
- 3162 6 Miss Iris Doherty's Team.
- 3163 7 Miss Ruth M. Emery's Team.
- 3164 8 J. A. Gannon's Team.
- 3165 9 Mrs. Frank Hopkins' Team.
- 3166 10 Mr. and Mrs. H. A. Jackson's Team.
- 3167 11 Miss Betty J. Johnson's Team.
- 3168 12 Miss H. L. Kemp's Team.

- 3169 13 Miss J. Luxton's Team.
- 3170 14 Miss C. Machattie's Team.
- 3171 15 D. F. and B. Osborn's Team.
- 3172 16 Mr. and Mrs. J. Sharp's and Miss K. Donoghue's Team.
- 3173 17 Miss Wanda Shilliday's Team.
- 3174 18 Miss Rae Smith's Team.
- 3175 19 Miss Jennifer Tolley's Team.
- 3176 20 Waverley Riding School Pty. Ltd. (No. 1 Team).
- 3177 21 Waverley Riding School Pty. Ltd. (No. 2 Team).
- 3178 22 Waverley Riding School Pty. Ltd. (No. 3 Team).

CLASS.

207. THE "GEORGES" TEAM RIDING COMPETITION.

(Team 18 and under)

SPECIAL PRIZES, £15 (presented by GEORGES LTD., RETAIL STORE, 162-168 COLLINS STREET, MELBOURNE.—For team of three riders—no restrictions as to sex—18 years of age and under on the first day of the Show. To be nominated as and judged on performance as a team. First prize, £9; second prize, £4; third prize, £2. Entry fee 10/-.

- 3179 1 A. L. Beal's Team.
- 3180 2 Miss Gwenda Beveridge's Team.
- 3181 3 Miss Wendy Bradstreet's Team.
- 3182 4 Miss June Burrows' Team.
- 3183 5 Carbrook Stud's Team.
- 3184 6 Mrs. L. Carter's Team.
- 3185 7 Miss Pauline Casemore's Team.
- 3186 8 Miss Rosa Chapple's Team.
- 3187 9 Miss Marjorie Down's Team.
- 3188 10 Bruce Eltringham's Team.
- 3189 11 Miss Eveann Ford's Team.
- 3190 12 Miss Joanne Foster's Team.
- 3191 13 Miss Margaret J. Johnson's Team.
- 3192 14 Miss H. L. Kemp's No. 1 Team.
- 3193 15 Miss H. L. Kemp's No. 2 Team.
- 3194 16 Miss H. L. Kemp's No. 3 Team.
- 3195 17 Miss J. Luxton's Team.
- 3196 18 Miss Janet McGowan's Team.
- 3197 19 Waverley Riding School Pty. Ltd. (No. 1 Team).
- 3198 20 Waverley Riding School Pty. Ltd. (No. 2 Team).
- 3199 21 Waverley Riding School Pty. Ltd. (No. 3 Team).
- 3200 22 Miss Robin Welch's Team.
- 3201 23 M. E. Wheatland's Team.

In all riding competitions for competitors under the age of 21 years, proof of age of rider must accompany the entry form, unless such proof, in the form of a birth certificate, was lodged at the time of making entries for a previous Show.

RIDING COMPETITIONS, OVER FENCES AND HURDLES.

In over Hurdles Events, the obstacles will be two hurdles wide, without wings.

208. THE "THREE BEARS ROLLED OATS" LADIES' RIDING COMPETITION.

(Over Fences).

WEDNESDAY, 27th SEPTEMBER.

(Ladies 21 and over)

SPECIAL PRIZES, £20 (presented by JAMES F. MCKENZIE & CO. PTY. LTD., MANUFACTURING GROCERS, 74 QUEENS BRIDGE STREET, SOUTH MELBOURNE).—Fences about 3 ft. 6 in. high. For lady riders 21 years of age and

over on the first day of the Show. First prize, £13, and special sash; second prize, £5; third prize, £2; fourth, fifth and sixth prizes, ribbon. Entry fee, 15/-; Members 7/6.

3202	1	Miss Judith Allen.
3203	2	Mrs. L. Batten, nominated by Mr. and Mrs. L. Batten.
3204	3	Miss Beryl Black.
3205	4	Miss Judith Bright, nominated by Carbrook Stud.
3206	5	Miss M. Cadogan.
3207	6	Miss Doreen Cameron.
3208	7	Miss Marjorie Coombs.
3209	8	Mrs. F. R. Cowell.
3210	9	Mrs. Frank Dexter.
3211	10	Miss Pat Duncan.
3212	11	Mrs. Beryl Hedley.
3213	12	Mrs. K. Kearns.
3214	13	Miss Pat Kenneally.
3215	14	Mrs. J. King.
3216	15	Mrs. Edith Kinniburgh.
3217	16	Miss Sue Knight, nominated by Mr. and Mrs. H. A. Jackson.
3218	17	Miss Diana J. Landale.
3219	18	Miss Kathleen Lucas.
3220	19	Mrs. D. S. Masterton.
3221	20	Miss Joyce Raymond.
3222	21	Miss Roach, nominated by T. A. Field.
3223	22	Miss May Sanderson.
3224	23	Mrs. R. M. Sayer.
3225	24	Miss Patricia Scales.
3226	25	Miss Ann Simpson, nominated by W. J. McKay.
3227	26	Miss Gwen Stead, nominated by Moore and Stead.
3228	27	Miss Lily Wilkinson.
3229	28	Miss Mary Williamson, nominated by Misses Pearson and Williamson.

CLASS.

209. THE ALICE LAIDLAW MEMORIAL TROPHY, to be competed for in perpetuity at the Royal Melbourne Show. For Best Lady Rider over Hurdles. The trophy will be competed for annually, and each year's winner will be presented with a suitably inscribed Sash. Entry free.

3230	1	Miss Judith Allen.
3231	2	Miss Mavis Bacon.
3232	3	Miss Beryl Black.
3233	4	Miss Judith Bright, nominated by Carbrook Stud.
3234	5	Miss M. Cadogan.
3235	6	Miss Doreen Cameron.
3236	7	Miss Nancy Collins, nominated by V. D. Kallady.
3237	8	Miss Marjorie Coombs.
3238	9	Mrs. R. A. Coy, nominated by R. A. Coy.
3239	10	Mrs. Frank Dexter.
3240	11	Miss Marjorie Down.
3241	12	Miss Pat Duncan.
3242	13	Miss P. M. Hanna.
3243	14	Mrs. Beryl Hedley.
3244	15	Mrs. K. Kearns.
3245	16	Mrs. J. King.
3246	17	Mrs. Edith Kinniburgh.
3247	18	Miss Diana J. Landale.
3248	19	Miss Kathleen Lucas.
3249	20	Mrs. D. S. Masterton.
3250	21	Miss B. Nicol, nominated by Miss J. Luxton.
3251	22	Miss Joyce Raymond.
3252	23	Miss Roach, nominated by T. A. Field.
3253	24	Miss Marjorie Robertson.
3254	25	Miss May Sanderson.
3255	26	Mrs. R. M. Sayer.
3256	27	Miss Ann Simpson, nominated by W. J. McKay.
3257	28	Miss Rae Smith.

CLASS.

210. THE "SWALLOW AND ARIELL" LADIES' RIDING COMPETITION.

(Over Hurdles).

FRIDAY, 22nd SEPTEMBER.

(Ladies 21 and over)

SPECIAL PRIZES, £15 (presented by SWALLOW AND ARIELL LTD., MANUFACTURERS OF QUALITY BISCUITS, PLUM PUDDINGS, Etc, PORT MELBOURNE).—Hurdles about 3 ft. 6 in. high. For lady riders 21 years of age and over on the first day of the Show. First prize, £9, and special sash; second prize, £4; third prize, £2; fourth, fifth and sixth prizes, ribbon. Entry fee, 12/6; Members, 5/-.

3258	1	Miss Judith Allen.
3259	2	Mrs. L. Batten, nominated by Mr. and Mrs. L. Batten.
3260	3	Miss Beryl Black.
3261	4	Miss Judith Bright, nominated by Carbrook Stud.
3262	5	Miss M. Cadogan.
3263	6	Miss Doreen Cameron.
3264	7	Miss Nancy Collins, nominated by V. D. Kallady.
3265	8	Miss Marjorie Coombs.
3266	9	Mrs. F. R. Cowell.
3267	10	Mrs. R. A. Coy, nominated by R. A. Coy.
3268	11	Mrs. Frank Dexter.
3269	12	Miss M. Donkin.
3270	13	Miss Pat Duncan.
3271	14	Mrs. D. E. Flynn.
3272	15	Miss P. M. Hanna.
3273	16	Mrs. Beryl Hedley.
3274	17	Miss June Hendry.
3275	18	Mrs. K. Kearns.
3276	19	Miss Pat Kenneally.
3277	20	Mrs. J. King.
3278	21	Mrs. Edith Kinniburgh.
3279	22	Miss Sue Knight, nominated by Mr. and Mrs. H. A. Jackson.
3280	23	Miss Diana J. Landale.
3281	24	Miss Kathleen Lucas.
3282	25	Mrs. D. S. Masterton.
3283	26	Miss B. Nicol, nominated by Miss J. Luxton.
3284	27	Miss Joyce Raymond.
3285	28	Miss Roach, nominated by T. A. Field.
3286	29	Miss Marjorie Robertson.
3287	30	Miss May Sanderson.
3288	31	Mrs. R. M. Sayer.
3289	32	Miss Patricia Scales.
3290	33	Miss Ann Simpson, nominated by W. J. McKay.
3291	34	Miss Gwen Stead, nominated by Moore and Stead.
3292	35	Miss Lily Wilkinson.
3293	36	Miss Mary Williamson, nominated by Misses Pearson and Williamson.

211. THE "ELECTROLUX" LADIES' RIDING COMPETITION.

(Over Hurdles).

FRIDAY, 29th SEPTEMBER.

(Ladies 16 and under 21)

SPECIAL PRIZES, £12 (presented by ELECTROLUX PTY. LTD., MANUFACTURERS OF VACUUM CLEANERS, REFRIGERATORS, Etc.—Hurdles about 3 ft. 6 in. high. For lady riders 16 years of age and under 21 years on the first day of the Show. First prize, £7, and special sash; second prize, £3/10/-; third prize, £1/10/-; fourth, fifth, and sixth prizes, ribbon. Entry fee, 10/-; Members, 5/-.

- 3294 1 Miss Gay Adams.
 3295 2 Miss Mavis Bacon.
 3296 3 Miss Shirley Bates, nominated by Keith Bates.
 3297 4 Miss Nancy Bell.
 3298 5 Miss Wendy Bradstreet.
 3299 6 Miss J. Brooks, nominated by M. E. Wheatland.
 3300 7 Miss Carley Irene Brown, nominated by Mrs. H. T. Coffey.
 3301 8 Miss June Burrows.
 3302 9 Miss Ann Caro, nominated by Waverley Riding School Pty. Ltd.
 3303 10 Miss Lois Coles.
 3304 11 Miss Valmai J. Cook.
 3305 12 Miss Dawn Danby.
 3306 13 Miss Marjorie Down.
 3307 14 Miss Edith Dumaresq, nominated by Waverley Riding School Pty. Ltd.
 3308 15 Miss Judith Dyring, nominated by Waverley Riding School Pty. Ltd.
 3309 16 Miss Eveann Ford.
 3310 17 Miss Mary Herbert.
 3311 18 Miss P. Hume.
 3312 19 Miss Judith Junner, nominated by Waverley Riding School Pty. Ltd.
 3313 20 Miss Nancy J. Kellett.
 3314 21 Miss Y. McCallum, nominated by Mrs. Rotha Speirs.
 3315 22 Miss Deirdre McRae.
 3316 23 Miss Deirdre Muldoon.
 3317 24 Miss Faye Osborn, nominated by D. F. and B. Osborn.
 3318 25 Miss L. Peters, nominated by W. J. McKay.
 3319 26 Miss Barbara Quittenton.
 3320 27 Miss Anne Richardson.
 3321 28 Miss C. Richardson.
 3322 29 Miss Babette Sigalas, nominated by Waverley Riding School Pty. Ltd.
 3323 30 Miss Beryl Simmons, nominated by Waverley Riding School Pty. Ltd.
 3324 31 Miss Rae Smith.
 3325 32 Miss Alice Stainton.
 3326 33 Miss Ann Tate, nominated by Waverley Riding School Pty. Ltd.
 3327 34 Miss Margot Thurlby.
 3328 33 Miss Diane Williams, nominated by R. M. Williams.

CLASS.**212. THE "S.P.C. FRUITS" GIRLS' RIDING COMPETITION.****(Over Hurdles).****WEDNESDAY, 27th SEPTEMBER.****(Girls 12 and under 16)**

SPECIAL PRIZES, £10 (presented by SHEPPARTON FRUIT PRESERVING CO. LTD., SHEPPARTON, QUALITY FRUITS, "CANNED WHERE THEY RIPEN THE DAY THEY ARE PICKED.")—Hurdles about 2 ft. 9 in. high. For girl riders 12 years of age and under 16 years on the first day of the Show. First prize, £6; second prize, £3; third prize, £1; fourth, fifth and sixth prizes, ribbon. Entry fee, 10/-; Members, 5/-.

- 3329 1 Miss Noela Attwood, nominated by J. G. Attwood.
 3330 2 Miss Gwenda Beveridge.
 3331 3 Miss Rosa Chapple.
 3332 4 Miss Vanda Chapple.
 3333 5 Miss Lynette Cooper.
 3334 6 Miss Marie Doherty, nominated by Mrs. K. Klimm.
 3335 7 Miss Joy Hallyburton, nominated by T. J. Hallyburton.
 3336 8 Miss Helen Harvie, nominated by Mr. D'A. Harvie.
 3337 9 Miss Judith Hope-Sweeney, nominated by Mr. and Mrs. Noble Pennell.

- 3338 10 Miss Marlene Jolly, nominated by R. W. Jolly.
 3339 11 Miss J. Luxton.
 3340 12 Miss Sarah Luxton, nominated by Miss J. Luxton.
 3341 13 Miss Deirdre McRae.
 3342 14 Miss Susan Officer, nominated by V. W. Officer.
 3343 15 Miss Jacqueline Payne, nominated by Miss H. L. Kemp.
 3344 16 Miss Lee Tracey.
 3345 17 Miss Shirley Wallace, nominated by John R. Wallace.
 3346 18 Miss Lesley Wheatland, nominated by M. E. Wheatland.

The Bing Boys' Trophy valued at £10/10/- will be presented for the best rider in classes 213 and 214. It shall be at the discretion of the judge whether he shall again try the competitors before making this award.

CLASS.**213. THE "CLUB RAZOR BLADES" RIDING COMPETITION.****(Over Hurdles).****SATURDAY, 30th SEPTEMBER.****(Male riders under 18)**

SPECIAL PRIZES, £10 (presented by CLUB RAZOR BLADES PTY. LTD., AUBURN ROAD, AUBURN, MANUFACTURERS OF THE TRUE BLUE "CLUB" RAZOR BLADES).—Hurdles about 3 ft. 6 in. high. For male riders under 18 years of age on the first day of the Show. First prize, £6; second prize, £3; third prize, £1; fourth, fifth and sixth prizes, ribbon. Entry fee, 10/-; Members, 5/-.

- 3347 1 Allan Arnold, nominated by H. A. Arnold.
 3348 2 Laurence Baillieu, nominated by M. L. Baillieu.
 3349 3 R. M. Bedford.
 3350 4 R. A. Colvin.
 3351 5 Geoff. Farlow, nominated by N. R. Smith.
 3352 6 Norman Fear, nominated by N. E. Fear.
 3353 7 Stanley Fear, nominated by N. E. Fear.
 3354 8 Alexander Fullarton.
 3355 9 John Halliwell, nominated by Halliwell and Roberts.
 3356 10 Gilbert Harris, nominated by E. S. Harris.
 3357 11 Max Harris, nominated by Mrs. K. Kearns.
 3358 12 R. Harris, nominated by Mrs. K. Kearns.
 3359 13 Cyril Hogarth, nominated by G. L. Jackson.
 3360 14 Guy Hume, nominated by Miss P. Hume.
 3361 15 Jeffrey Isherwood, nominated by R. J. Isherwood.
 3362 16 Leslie E. W. Johnstone, nominated by E. W. Johnstone.
 3363 17 Kelvin Jolly, nominated by R. W. Jolly.
 3364 18 Kevin Kenneally, nominated by Miss Pat Kenneally.
 3365 19 Trevor King, nominated by T. C. King.
 3366 20 Max Milton, nominated by Mrs. K. Kearns.
 3367 21 William Nicholson, nominated by Mrs. M. Miles.
 3368 22 Michael Noonan.
 3369 23 Barry Oates.
 3370 24 Jack O'Keefe, nominated by O'Keefe Bros
 3371 25 John Gidney Pennell, nominated by Mr. and Mrs. Noble Pennell.
 3372 26 E. G. Purdy.
 3373 27 John Robinson, nominated by A. W. and John Robinson.
 3374 28 Barry Smith, nominated by N. R. Smith.

CLASS.

214. THE "LEVIATHAN" BOYS' RIDING COMPETITION.

(Over Hurdles).

MONDAY, 25th SEPTEMBER.

(Boys 12 and under 15)

SPECIAL PRIZES, £10 (presented by THE LEVIATHAN LTD., MEN'S AND BOYS' STORE, SPECIALISTS IN RIDING WEAR, CORNER BOURKE AND SWANSTON STREETS, MELBOURNE).—Hurdles about 2 ft. 9in. high. For boy riders 12 years of age and under 15 years on the first day of the Show. First prize, £6; second prize, £3; third prize, £1; fourth, fifth and sixth prizes, ribbon. Entry fee 10/-, Members 5/-.

- | | | |
|------|----|---|
| 3375 | 1 | Allan Arnold, nominated by H. A. Arnold. |
| 3376 | 2 | Marshall Baillieu, nominated by M. L. Baillieu. |
| 3377 | 3 | K. Beal, nominated by A. L. Beal. |
| 3378 | 4 | Alexander Fullarton. |
| 3379 | 5 | J. Glide, nominated by J. Patten. |
| 3380 | 6 | Trevor Hallyburton, nominated by T. J. Hallyburton. |
| 3381 | 7 | Gilbert Harris, nominated by E. S. Harris. |
| 3382 | 8 | Jeffrey Isherwood, nominated by R. J. Isherwood. |
| 3383 | 9 | Len Kenneally, nominated by Miss Pat Kenneally. |
| 3384 | 10 | Stan Kerr, nominated by F. Mitchell. |

- | | | |
|------|----|--|
| 3385 | 11 | Ronald Milne, nominated by R. G. Milne. |
| 3386 | 12 | Max Milton, nominated by Mrs. K. Kearns. |
| 3387 | 13 | Barry Oates. |
| 3388 | 14 | Jack O'Keefe, nominated by O'Keefe Bros. |
| 3389 | 15 | Gerald Richardson, nominated by R. Richardson. |
| 3390 | 16 | Thomas N. Scott, nominated by T. E. Scott. |
| 3391 | 17 | C. Street. |

BAREBACK RIDING COMPETITIONS.

CLASS.

215. THE "ELEY-KYNOCH" AMMUNITION BAREBACK RIDING COMPETITION. WEDNESDAY, 27th SEPTEMBER.

(Boys over 15 and not over 18)

SPECIAL PRIZES, £6 (presented by IMPERIAL CHEMICAL INDUSTRIES OF AUST. AND N.Z. LTD., SPORTING CARTRIDGE MANUFACTURERS, 380 COLLINS STREET, MELBOURNE).—For male riders over 15 years of age and not over 18 years on the first day of the Show. First prize, £3; second prize, £2; third prize, £1; fourth, fifth and six prizes, ribbon. Entry fee, 10/-; Members, 5/-.

- | | | |
|------|---|---|
| 3392 | 1 | R. M. Bedford. |
| 3393 | 2 | P. Bergin, nominated by P. B. Bergin. |
| 3394 | 3 | Hedley Dodd, nominated by George Dodd. |
| 3395 | 4 | Geoff. Farlow, nominated by N. R. Smith. |
| 3396 | 5 | Stanley Fear, nominated by N. E. Fear. |
| 3397 | 6 | J. Peter Gibson. |
| 3398 | 7 | John Halliwell, nominated by Halliwell and Roberts. |

Bendigo Show, 1950

**Thursday, Friday and Saturday
October 26th, 27th and 28th**

— 3 DAYS AND 2 NIGHTS EXHIBITION —

PRIZE MONEY OVER £1,400 AND TROPHIES

Applications for Space for Commercial Exhibits in Industrial Halls or Machinery Exhibits should be made Immediately.

EXHIBITORS ARE REQUESTED TO FORWARD THEIR ENTRIES AS EARLY AS POSSIBLE.

Entries Close Saturday, 30th September, 1950

WRITE FOR SCHEDULE OF PRIZES

R. G. HAM, Secretary,

National Bank Chambers, Pall Mall, Bendigo.

'Phone: 418.

- 3399 8 Leslie E. W. Johnstone, nominated by E. W. Johnstone.
 3400 9 Kelvin Jolly, nominated by R. W. Jolly.
 3401 10 John Lumsden.
 3402 11 Michael Noonan.
 3403 12 E. G. Purdy.

CLASS.**216. THE "SUN" BOYS' BAREBACK RIDING COMPETITION.**

SATURDAY, 23rd SEPTEMBER.

(Boys 15 or under)

SPECIAL PRIZES, £6 (presented by PICTORIAL NEWSPAPERS, PUBLISHERS OF "THE SUN" NEWSPAPER, FLINDERS ST., MELBOURNE).—For male riders 15 years of age or under, on the first day of the Show. First prize, £3; second prize, £2; third prize, £1; fourth, fifth and sixth prizes, ribbon. Entry fee, 10/-; Members, 5/-.

- 3404 1 Allan Arnold, nominated by H. A. Arnold.
 3405 2 Noel Arnold, nominated by H. A. Arnold.
 3406 3 Laurence Baillieu, nominated by M. L. Baillieu.
 3407 4 Marshall Baillieu, nominated by M. L. Baillieu.
 3408 5 Graeme Barker, nominated by Mr. and Mrs. E. F. Barker.
 3409 6 K. Beal, nominated by A. L. Beal.
 3410 7 Barrie Cameron.
 3411 8 Norman Fear, nominated by N. E. Fear.
 3412 9 Robert Gardiner, nominated by Miss J. Gardiner.
 3413 10 John Glide, nominated by J. Patten.
 3414 11 Trevor Hallyburton, nominated by T. J. Hallyburton.
 3415 12 Gilbert Harris, nominated by E. S. Harris.
 3416 13 Geoffrey Hope, nominated by E. Hope.
 3417 14 Allan Jones, nominated by Allan and Miss Dawn Jones.
 3418 15 Trevor King, nominated by T. C. King.
 3419 16 Ronald Milne, nominated by R. G. Milne.
 3420 17 Barry Oates.
 3421 18 Jack O'Keefe, nominated by O'Keefe Bros.
 3422 19 Donald Payne, nominated by Miss H. L. Kemp.
 3423 20 Ramon Roylance, nominated by Rex Roylance.
 3424 21 Rory Roylance, nominated by Rex Roylance.
 3425 22 Thomas N. Scott, nominated by T. E. Scott.
 3426 23 Barry Smith, nominated by N. R. Smith.
 3427 24 Ian Tranter, nominated by J. L. Tranter.
 3428 25 Ross Walker, nominated by Eric Fox.

217. THE "PATERSON, LAING AND BRUCE LTD." BAREBACK RIDING COMPETITION.

WEDNESDAY, 27th SEPTEMBER.

(Girls over 15 and not over 18)

SPECIAL PRIZES, £6 (presented by PATERSON, LAING AND BRUCE LTD., PROPRIETORS OF THE P.L.B. SHIELD OF GUARANTEED QUALITY). For girl riders over 15 years of age and not over 18 years on the first day of the Show. First prize, £3; second prize, £2; third prize, £1; fourth, fifth and sixth prizes, ribbon. Entry fee, 10/-; Members, 5/-.

- 3429 1 Miss Janice Barrow, nominated by Carbrook Stud.
 3430 2 Miss Rosemary Bowler.

- 3431 3 Miss Wendy Bradstreet.
 3432 4 Miss June Burrows.
 3433 5 Miss Valmai J. Cook.
 3434 6 Miss Marie Doherty, nominated by Mrs. K. Klimm.
 3435 7 Miss Eveann Ford.
 3436 8 Miss Esta Hall, nominated by Tyn-y-coed Riding School.
 3437 9 Miss Nan Johnston.
 3438 10 Miss J. Luxton.
 3439 11 Miss Janet McGowan.
 3440 12 Miss Deirdre Muldoon.
 3441 13 Miss Joan Osborne.
 3442 14 Miss Margot Thurlby.
 3443 15 Miss Anne Bascom.

CLASS.**218. THE "KYDDEES" BRAND HOSIERY GIRLS' BAREBACK RIDING COMPETITION.**

SATURDAY, 23rd SEPTEMBER.

(Girls 15 or under)

SPECIAL PRIZES, £6 (presented by KYDDEES' HOSIERY CO., 113-121 CAMBERWELL ROAD, CAMBERWELL, MANUFACTURERS OF KYDDEES' GUARANTEED CHILDREN'S HOSIERY).—For girl riders 15 years of age or under on the first day of the Show. First prize, £3; second prize, £2; third prize, £1; fourth, fifth and sixth prizes, ribbon. Entry fee, 10/-; Members, 5/-.

- 3444 1 Miss Gwenda Beveridge.
 3445 2 Miss June Bloxham.
 3446 3 Miss E. Bush.
 3447 4 Miss Faye Cameron.
 3448 5 Miss Barbara Chamberlain.
 3449 6 Miss Rosa Chapple.
 3450 7 Miss Vanda Chapple.
 3451 8 Miss Gillian Collins, nominated by Miss H. L. Kemp.
 3452 9 Miss Lynette Cooper.
 3453 10 Miss Marie Doherty, nominated by Mrs. K. Klimm.
 3454 11 Miss Judith Finch, nominated by Miss H. L. Kemp.
 3455 12 Miss Joy Hallyburton, nominated by T. J. Hallyburton.
 3456 13 Miss Fay Hansen.
 3457 14 Miss Helen Harvie, nominated by M. D'A. Harvie.
 3458 15 Miss Jennifer Herbert.
 3459 16 Miss Barbara Jefferson, nominated by M. G. Jefferson.
 3460 17 Miss Phyllis Verna Jobling, nominated by Eric H. Jobling.
 3461 18 Miss Margaret J. Johnson.
 3462 19 Miss Marlene Jolly, nominated by R. W. Jolly.
 3463 20 Miss Sarah Luxton, nominated by Miss J. Luxton.
 3464 21 Miss Glenda McCall.
 3465 22 Miss Miriam McGowan, nominated by Miss Janet McGowan.
 3466 23 Miss Shirlye Neale, nominated by Mrs. L. M. Neale.
 3467 24 Miss Susan Officer, nominated by V. W. Officer.
 3468 25 Miss Jacqueline Payne, nominated by Miss H. L. Kemp.
 3469 26 Miss Catherine Riggall.
 3470 27 Miss Fay Simmons, nominated by Miss H. L. Kemp.
 3471 28 Miss Pat Smith, nominated by Mr. and Mrs. S. G. Bull.
 3472 29 Miss Lynette Stanley, nominated by Miss H. L. Kemp.
 3473 30 Miss Lee Tracey.
 3474 31 Miss Elizabeth Vial.
 3475 32 Miss Robin Welch.
 3476 33 Miss Lesley Wheatland, nominated by M. E. Wheatland.

CONSOLATION RIDING COMPETITIONS

Consolation riding competitions are open to competitors who have competed in riding competitions at this Show and have not won a first, second or third prize (competing singly). Entries for these competitions must be made at the Horse Superintendent's Office, on the Show Grounds, between 4 p.m. and 5 p.m. on the day prior to that on which the event is to take place.

CLASS.

219. THE "MELFORD MOTORS" CONSOLATION LADIES' RIDING COMPETITION.
SATURDAY, 30th SEPTEMBER.

(Ladies 21 and over)

SPECIAL PRIZES, £6 (presented by MELFORD MOTORS PTY. LTD., 621 ELIZABETH STREET, MELBOURNE, METROPOLITAN DISTRIBUTORS OF FORD CARS AND TRUCKS).—For lady riders 21 years of age and over on the first day of the Show. First prize, £3; second prize, £2; third prize, £1; fourth, fifth and sixth prizes, ribbon. Entry fee, 10/-; Members, 5/-. Post entry.

220. THE "CROCKFORD'S PASTEURISED MILK" CONSOLATION LADIES' RIDING COMPETITION.

SATURDAY, 30th SEPTEMBER.

(Ladies 18 and under 21)

SPECIAL PRIZES, £5 (presented by B. N. CROCKFORD AND SONS PTY. LTD., CORNER EPSOM ROAD AND GEDDES STREET, ASCOT VALE, W.2.—For lady riders 18 years of age and under 21 on the first day of the Show. First prize, £3/10/-; second prize, £1; third prize, 10/-; fourth, fifth and sixth prizes, ribbon. Entry fee, 5/-. Post entry.

221. THE "AMALGAMATED DAIRIES" CONSOLATION GIRLS' RIDING COMPETITION.

SATURDAY, 30th SEPTEMBER.

(Girls 15 and under 18)

SPECIAL PRIZES, £5 (presented by AMALGAMATED DAIRIES PTY. LTD., 155 CAPEL STREET, NORTH MELBOURNE).—For girl riders 15 years of age and under 18 years on the first day of the Show. First prize, £3/10/-; second prize, £1; third prize, 10/-; fourth, fifth and sixth prizes, ribbon. Entry fee, 5/-. Post entry.

222. THE "REGENT TRADERS" CONSOLATION GIRLS' RIDING COMPETITION.

SATURDAY, 30th SEPTEMBER.

(Girls under 15)

SPECIAL PRIZES, £5 (presented by REGENT TRADERS PTY. LTD., 622 CHAPEL STREET, SOUTH YARRA).—For girl riders under 15 years on the first day of the Show. First prize, £3/10/-; second prize, £1; third prize, 10/-; fourth, fifth and sixth prizes, ribbons. Entry fee, 5/-. Post entry.

CLASS.

223. THE "REGENT TRADERS" CONSOLATION BOYS' RIDING COMPETITION.

SATURDAY, 30th SEPTEMBER.

(Boys 15 and under 18)

SPECIAL PRIZES, £5 (presented by REGENT TRADERS PTY. LTD., 622 CHAPEL STREET, SOUTH YARRA).—For Boy riders 15 years of age and under 18 on the first day of the Show. First prize, £3/10/-; second prize, £1; third prize, 10/-; fourth, fifth and sixth prizes, ribbon. Entry fee, 5/-. Post entry.

224. THE PRINCE'S LAUNDRY CONSOLATION BOYS' RIDING COMPETITION.

SATURDAY, 30th SEPTEMBER.

(Boys under 15)

SPECIAL PRIZES, £5 (presented by PRINCE'S LAUNDRY PTY. LTD., WARRIGAL ROAD, MENTONE, S.11.—For boy riders under 15 years of age on the first day of the Show. First prize, £3/10/-; second prize, £1; third prize, 10/-; fourth, fifth and sixth prizes, ribbon. Entry fee, 5/-. Post entry.

225. THE "GOOD HANDS" CHALLENGE TROPHY, FOR GIRLS.

SATURDAY, 23rd SEPTEMBER.

Presented by MRS. HAROLD BARTRAM for competition in perpetuity at the Royal Melbourne Show.

226. THE "GOOD HANDS" CHALLENGE TROPHY, FOR BOYS.

FRIDAY, 22nd SEPTEMBER

Presented by MRS. HAROLD BARTRAM for competition in perpetuity at the Royal Melbourne Show.

QUALIFYING COMPETITIONS.

1. Each Country Agricultural Society in Victoria, or a gymkhana registered with the R.A.S. Light Horse Control Council, is invited to cooperate in qualifying competitors for these trophies, by providing annually riding competitions for competitors under 15 years of age on the day of its Show.

2. Each Society conducting qualifying competitions is requested to notify the Royal Agricultural Society of Victoria of the names and addresses of the winners and "runners-up," so that if it is found that, for any reason, the winners were ineligible, an opportunity may be given the "runners-up" to compete in the Championship Competitions.

3. Such competitions to be named "The Good Hands Qualifying Riding Competitions," and the Royal Agricultural Society of Victoria to provide suitable certificates for presentation to the winners.

4. The holder of a R.A.S. Qualifying Certificate, won in the same year, shall not be eligible to compete.

5. The competitors shall be judged solely on their riding ability—mount, saddlery or costume will not be taken into account, but special attention will be paid to hands and seat, general management and control of the horse or pony.

CHAMPIONSHIP COMPETITION.

6. Only holders of qualifying certificates won during the preceding twelve months will be eligible to compete for the Challenge Trophies at the Royal Melbourne Show. No entry fee will be charged.

7. The Championship Competitions shall be judged on the same basis as the qualifying competitions, but the Judge, before finally making his award, shall require his six finalists to change mounts and to execute a figure 8 on a canter, ride away from the Judge, return at a slow canter, stop at the Judge's signal and back.

8. The names of the winners will be engraved on the Challenge Trophies, and they will be entitled to hold them until 31st August in the year following their success.

9. Suitably inscribed Championship Sashes will be presented to each successive winner of the Challenge Trophies.

10. The winners of the Challenge Trophies will be eligible to compete in future years, subject to age.

11. The Council of the Royal Agricultural Society of Victoria may, at its discretion, vary the conditions governing the qualifying and Championship Competitions.

12. All entries must be lodged with the Secretary by 5 p.m. on Wednesday, 20th September.

FLAG AND BENDING RACES, MUSICAL CHAIRS, ETC.

Stallions are not eligible to compete in any Arena event except Hunting, Jumping and Trotting Contests.

FLAG RACE CONDITIONS.

1. Generally conducted in heats of four.
2. Same mount not to be used by more than one competitor.
3. No person shall ride more than one animal in the same race.
4. Six flags placed 10 yards apart — from starting line to first flag 20 yards—barrel for each row (on starting line).
5. Competitors can either take first or last flag first.
6. Competitors must place each flag in barrel before picking up next flag.
7. All flags must be placed in barrels with competitors mounted. If flag misses barrel, competitor can dismount, pick up flag, remount and then place flag in barrel.
8. If barrel is knocked over, it must be placed upright before any more flags are placed in it.
9. Height of flags—4 feet.
10. Knocking down flag does not disqualify. Competitors knocking flags over can dismount, pick up flag, remount and continue.
11. Only dummy or taped spurs permitted.

Hood & Co.

CHEMISTS IN MELBOURNE FOR
109 YEARS

Makers of
Hood's Reliable Medicines
for Horses

Agents for "Equinoiint"

Suppliers of Radiol, Bone-Radiol
Reducine, Vetemul, John Pottie's
Preparations, Day, Son & Hewitt's
Goods

For information about Medicines
for Animals—

Phone MU Four Thousand (MU 4000)

or Write

Hood & Co.

CHEMISTS

215 ELIZABETH STREET,
MELBOURNE, C.1.

CLASS.

227. THE "BARASTOC PRODUCTS" FLAG RACE.

SATURDAY, 23rd SEPTEMBER.

SPECIAL PRIZES, £7 (presented by BARASTOC PRODUCTS, MANUFACTURERS OF BALANCED RATIONS FOR STOCK, 395 COLLINS STREET, MELBOURNE).—

Lady or gentlemen riders, on mares or geldings which have not won a Flag Race at a Melbourne Royal Show at time of judging. To be run in heats, as directed by the Stewards. Six flags, 10 yards apart. First prize, £4; second prize, £2; third prize, £1. Entry fee, 10/-; Members, 5/-.

- | | | |
|------|----|---|
| 3477 | 1 | Lindsay Allitt, nominated by L. D. Allitt. |
| 3478 | 2 | E. F. Barker, nominated by Mr. and Mrs. E. F. Barker. |
| 3479 | 3 | Miss B. Bartlett. |
| 3480 | 4 | Nomination of Miss Kathleen Donoghue. |
| 3481 | 5 | Miss B. Doyle. |
| 3482 | 6 | Ross Faulkner. |
| 3483 | 7 | Norman Fear, nominated by N. E. Fear. |
| 3484 | 8 | Nomination of G. G. Foletta and Son. |
| 3485 | 9 | Alexander Fullarton. |
| 3486 | 10 | Nomination of Miss P. M. Hanna. |
| 3487 | 11 | A. A. Henderson. |
| 3488 | 12 | Mrs. K. Kearns. |
| 3489 | 13 | Colin R. Kelly. |
| 3490 | 14 | Miss Kathleen Lucas. |
| 3491 | 15 | John Lumsden. |
| 3492 | 16 | A. McClements. |
| 3493 | 17 | Nomination of W. T. A. Martin. |
| 3494 | 18 | Mrs. D. S. Masterton. |
| 3495 | 19 | Nomination of R. M. Metherall. |
| 3496 | 20 | Nomination of R. M. Metherall. |
| 3497 | 21 | L. R. Morgan. |
| 3498 | 22 | Reg Morton. |
| 3499 | 23 | Nomination of Ray Parker. |
| 3500 | 24 | Nomination of Ray Parker. |
| 3501 | 25 | Nomination of J. Patten. |
| 3502 | 26 | Nomination of J. Patten. |
| 3503 | 27 | W. F. Patten. |
| 3504 | 28 | Nomination of Misses Pearson and Williamson. |
| 3505 | 29 | Nomination of James Slavin. |
| 3506 | 30 | Nomination of James Slavin. |
| 3507 | 31 | N. R. Smith. |
| 3508 | 32 | Miss B. Sutherland. |
| 3509 | 33 | Mrs. R. Wadley. |
| 3510 | 34 | J. S. Williamson. |

228. THE "BOURNVILLE COCOA" GENTLEMEN'S FLAG RACE.

TUESDAY, 26th SEPTEMBER.

SPECIAL PRIZES, £7 (presented by CADBURY-FRY-PASCALL PTY. LTD., CLAREMONT, TASMANIA, MANUFACTURERS OF "BOURNVILLE" COCOA, THE DELICIOUS FOOD DRINK).—To be run in heats, as directed by the Stewards. Six flags, 10 yards apart. First prize, £4; second prize, £2; third prize, £1. Entry fee, 10/-; Members, 5/-.

- | | | |
|------|----|---|
| 3511 | 1 | Lindsay Allitt, nominated by L. D. Allitt. |
| 3512 | 2 | Nomination of Ayton and McCann. |
| 3513 | 3 | E. F. Barker, nominated by Mr. and Mrs. E. F. Barker. |
| 3514 | 4 | Nomination of Mrs. Betty Craddock. |
| 3515 | 5 | Nomination of Miss B. Doyle. |
| 3516 | 6 | Ross Faulkner. |
| 3517 | 7 | Nomination of G. G. Foletta and Son. |
| 3518 | 8 | Alexander Fullarton. |
| 3519 | 9 | A. A. Henderson. |
| 3520 | 10 | Nomination of Mrs. K. Kearns. |
| 3521 | 11 | Colin R. Kelly. |
| 3522 | 12 | John Lumsden. |
| 3523 | 13 | A. McClements. |

- | | | |
|------|----|-------------------------------------|
| 3524 | 14 | Nomination of W. T. A. Martin. |
| 3525 | 15 | Nomination of Mrs. D. S. Masterton. |
| 3526 | 16 | Nomination of R. M. Metherall. |
| 3527 | 17 | Nomination of R. M. Metherall. |
| 3528 | 18 | Nomination of Mrs. M. Miles. |
| 3529 | 19 | E. F. Mitchell. |
| 3530 | 20 | L. R. Morgan. |
| 3531 | 21 | Reg Morton. |
| 3532 | 22 | Nomination of D. F. and B. Osborn. |
| 3533 | 23 | Nomination of Ray Parker. |
| 3534 | 24 | Nomination of Ray Parker. |
| 3535 | 25 | Nomination of J. Patten. |
| 3536 | 26 | Nomination of J. Patten. |
| 3537 | 27 | W. F. Patten. |
| 3538 | 28 | Nomination of E. G. Purdy. |
| 3539 | 29 | Nomination of James Slavin. |
| 3540 | 30 | Nomination of James Slavin. |
| 3541 | 31 | N. R. Smith. |
| 3542 | 32 | Nomination of Miss B. Sutherland. |
| 3543 | 33 | J. S. Williamson. |

CLASS.

229. THE "LIFEGUARD MILK" OPEN FLAG RACE.

FRIDAY, 29th SEPTEMBER.

SPECIAL PRIZES, £7 (presented by LIFE-GUARD MILK PRODUCTS PTY. LTD., 536 FLINDERS LANE, MELBOURNE, MANUFACTURERS OF "LIFEGUARD" CONDENSED MILK — AUSTRALIA'S PUREST AND SAFEST MILK).—Lady or gentlemen riders, on horses or ponies. To be run in heats, as directed by the Stewards, six flags, 10 yards apart.—First prize, £4; second prize, £2; third prize, £1. Entry fee, 10/-; Members, 5/-.

- | | | |
|------|----|---|
| 3544 | 1 | Lindsay Allitt, nominated by L. D. Allitt. |
| 3545 | 2 | Nomination of Ayton and McCann. |
| 3546 | 3 | E. F. Barker, nominated by Mr. and Mrs. E. F. Barker. |
| 3547 | 4 | Mrs. F. R. Cowell. |
| 3548 | 5 | Mrs. Betty Craddock. |
| 3549 | 6 | Mrs. L. Dempster. |
| 3550 | 7 | Nomination of Miss Kathleen Donoghue. |
| 3551 | 8 | Miss B. Doyle. |
| 3552 | 9 | Ross Faulkner. |
| 3553 | 10 | Nomination of G. G. Foletta and Son. |
| 3554 | 11 | A. A. Henderson. |
| 3555 | 12 | Mrs. K. Kearns. |
| 3556 | 13 | Colin R. Kelly. |
| 3557 | 14 | John Lumsden. |
| 3558 | 15 | A. McClements. |
| 3559 | 16 | Nomination of W. T. A. Martin. |
| 3560 | 17 | Mrs. D. S. Masterton. |
| 3561 | 18 | Nomination of R. M. Metherall. |
| 3562 | 19 | Nomination of R. M. Metherall. |
| 3563 | 20 | Mrs. M. Miles. |
| 3564 | 21 | E. F. Mitchell. |
| 3565 | 22 | L. R. Morgan. |
| 3566 | 23 | Reg Morton. |
| 3567 | 24 | Nomination of D. F. and B. Osborn. |
| 3568 | 25 | Nomination of Ray Parker. |
| 3569 | 26 | Nomination of Ray Parker. |
| 3570 | 27 | Nomination of J. Patten. |
| 3571 | 28 | Nomination of J. Patten. |
| 3572 | 29 | W. F. Patten. |
| 3573 | 30 | Nomination of E. G. Purdy. |
| 3574 | 31 | James Slavin. |
| 3575 | 32 | N. R. Smith. |
| 3576 | 33 | Miss B. Sutherland. |
| 3577 | 34 | Mrs. R. Wadley. |
| 3578 | 35 | J. S. Williamson. |

230. THE "LANOMA GIN" OPEN FLAG RACE.

MONDAY NIGHT, 25th SEPTEMBER.

SPECIAL PRIZES, £6 (presented by STEPHEN KING PTY. LTD., WINE AND SPIRIT MERCHANTS AND AGENTS FOR LANOMA GIN, 521 LONSDALE STREET, MELBOURNE).—Lady or gentleman rid-

ers, on horses or ponies. To be run in heats, as directed by the Stewards. Six flags, 10 yards apart—First prize, £3; second prize, £2; third prize, £1. Entry fee, 10/; Members, 5/-.

3579	1	Lindsay Allitt, nomination of L. D. Allitt.
3580	2	Nomination of Ayton and McCann.
3581	3	E. F. Barker, nominated by Mr. and Mrs. E. F. Barker.
3582	4	Miss B. Bartlett.
3583	5	Mrs. F. R. Cowell.
3584	6	Mrs. Betty Craddock.
3585	7	Mrs. L. Dempster.
3586	8	Nomination of Miss Kathleen Donoghue.
3587	9	Miss B. Doyle.
3588	10	Ross Faulkner.
3589	11	Nomination of G. G. Foletta and Son.
3590	12	A. A. Henderson.
3591	13	Mrs. K. Kearns.
3592	14	Colin R. Kelly.
3593	15	John Lumsden.
3594	16	A. McClements.
3595	17	Nomination of W. T. A. Martin.
3596	18	Mrs. D. S. Masterton.
3597	19	Nomination of R. M. Metherall.
3598	20	Mrs. M. Miles.
3599	21	E. F. Mitchell.
3600	22	L. R. Morgan.
3601	23	Reg. Morton.
3602	24	Nomination of D. F. and B. Osborn.
3603	25	Nomination of Ray Parker.
3604	26	Nomination of Ray Parker.
3605	27	Nomination of J. Patten.
3606	28	Nomination of J. Patten.
3607	29	W. F. Patten.
3608	30	Nomination of E. G. Purdy.
3609	31	James Slavin.
3610	32	N. R. Smith.
3611	33	Miss B. Sutherland.
3612	34	J. S. Williamson.

CLASS.**231. THE "LINCOLN MILLS" LADIES' FLAG RACE.**

FRIDAY, 22nd SEPTEMBER.

SPECIAL PRIZES, £7 (presented by LINCOLN MILLS (AUST.) LTD., MANUFACTURERS OF KNITTING WOOLS, GAFFNEY STREET, COBURG).—To be run in heats, as directed by the Stewards. Six flags, 10 yards apart. First prize, £4; second prize, £2; third prize, £1. Entry fee, 10/-; Members, 5/-.

3613	1	Miss Mary Allitt, nominated by L. D. Allitt.
3614	2	Miss B. Bartlett.
3615	3	Mrs. Betty Craddock.
3616	4	Mrs. L. Dempster.
3617	5	Nomination of Miss Kathleen Donoghue.
3618	6	Miss B. Doyle.
3619	7	Nomination of G. G. Foletta and Son.
3620	8	Nomination of Miss P. M. Hanna.
3621	9	Mrs. K. Kearns.
3622	10	Nomination of John Lumsden.
3623	11	Nomination of W. T. A. Martin.
3624	12	Mrs. D. S. Masterton.
3625	13	Nomination of R. M. Metherall.
3626	14	Nomination of E. F. Mitchell.
3627	15	Nomination of L. R. Morgan.
3628	16	Nomination of D. F. and B. Osborn.
3629	17	Nomination of W. F. Patten.
3630	18	Nomination of E. G. Purdy.
3631	19	Nomination of James Slavin.
3632	20	Miss B. Sutherland.

BENDING RACE CONDITIONS.

Stallions are not eligible to compete in any Arena event except Hunting, Jumping and Trotting Events.

1. Generally conducted in heats of four.
2. Same mount not to be used by more than one competitor.

3. No person shall ride more than one animal in the same race.
4. Six poles, 8 yards apart.
5. Knocking down of pole will disqualify.
6. Height of pole—6 feet.
7. Competitors start 20 yards from first pole and go in and out of the 6 poles, then reverse and do the same. First person crossing the starting line without knocking over any pole, wins.
8. Only dummy or taped spurs permitted.

CLASS.**232. THE "HANRO KNITTING MILLS" LADIES' BENDING RACE.**

MONDAY, 25th SEPTEMBER.

SPECIAL PRIZES, £7 (presented by HANRO (AUST.) KNITTING MILLS PTY. LTD., BENDIGO, MANUFACTURERS OF HANRO KNITTED SPORTS WEAR AND UNDERWEAR).—To be run in heats, as directed by the Stewards. Poles will be eight yards apart. The knocking down of a pole will disqualify the competitor. First prize, £4; second prize, £2; third prize, £1; Entry fee, 10/-; Members, 5/-.

3633	1	Miss Mary Allitt, nominated by L. D. Allitt.
3634	2	Miss Barbara Ashton.
3635	3	Miss B. Bartlett.
3636	4	Mrs. F. R. Cowell.
3637	5	Miss Dawn Danby.
3638	6	Mrs. L. Dempster.
3639	7	Nomination of Miss Kathleen Donoghue.
3640	8	Miss B. Doyle.
3641	9	Nomination of Ross Faulkner.
3642	10	Nomination of G. G. Foletta and Son.
3643	11	Nomination of Miss P. M. Hanna.
3644	12	Miss M. Hogan.
3645	13	Mrs. K. Kearns.
3646	14	Miss Kathleen Lucas.
3647	15	Nomination of John Lumsden.
3648	16	Nomination of W. T. A. Martin.
3649	17	Nomination of E. F. Mitchell.
3650	18	Nomination of Michael Noonan.
3651	19	Nomination of Barry Oates.
3652	20	Nomination of D. F. and B. Osborn.
3653	21	Nomination of J. Patten.
3654	22	Nomination of J. Patten.
3655	23	Nomination of E. G. Purdy.
3656	24	Miss B. Sutherland.

233. THE "GIANT LICORICE" GENTLEMEN'S BENDING RACE.

WEDNESDAY, 27th SEPTEMBER.

SPECIAL PRIZES, £7 (presented by AUSTRALIAN LICORICE PTY. LTD., MANUFACTURERS OF THE "GIANT" BRAND LICORICE AND "NIPPY NIPS," 41a VICTORIA STREET, BRUNSWICK).—To be run in heats, as directed by the Stewards. Poles will be eight yards apart. The knocking down of a pole will disqualify the competitor. First prize, £4; second prize, £2; third prize, £1. Entry fee, 10/-; Members, 5/-.

3657	1	Lindsay Allitt, nominated by L. D. Allitt.
3658	2	Nomination of Ayton and McCann.
3659	3	Nomination of Miss B. Bartlett.
3660	4	Nomination of Mrs. Betty Craddock.
3661	5	Nomination of Mrs. L. Dempster.
3662	6	Nomination of Miss B. Doyle.
3663	7	Ross Faulkner.
3664	8	Stanley Fear, nominated by N. E. Fear.
3665	9	Nomination of G. G. Foletta and Son.

THE TAIT STORES

ALEXANDER TAIT & SONS PTY. LTD. FJ 3278
 429, 431, 433, 435 ELIZABETH ST., MELBOURNE
 ONE BLOCK PAST THE "ARGUS" OFFICE

WE ALSO STOCK A HUGE

RANGE OF

- WATERPROOF CLOTHING
- MEN'S SUITS, D.B. & S.B.
- SPORTS WEAR
- BLANKETS
- SHEETING & SHEETS
- RUGS, TARTANS, ETC.
- MANCHESTER
- WORK BOOTS
- RUBBER BOOTS
- MEN'S SHOES
- LADIES' SHOES,
- Etc.!

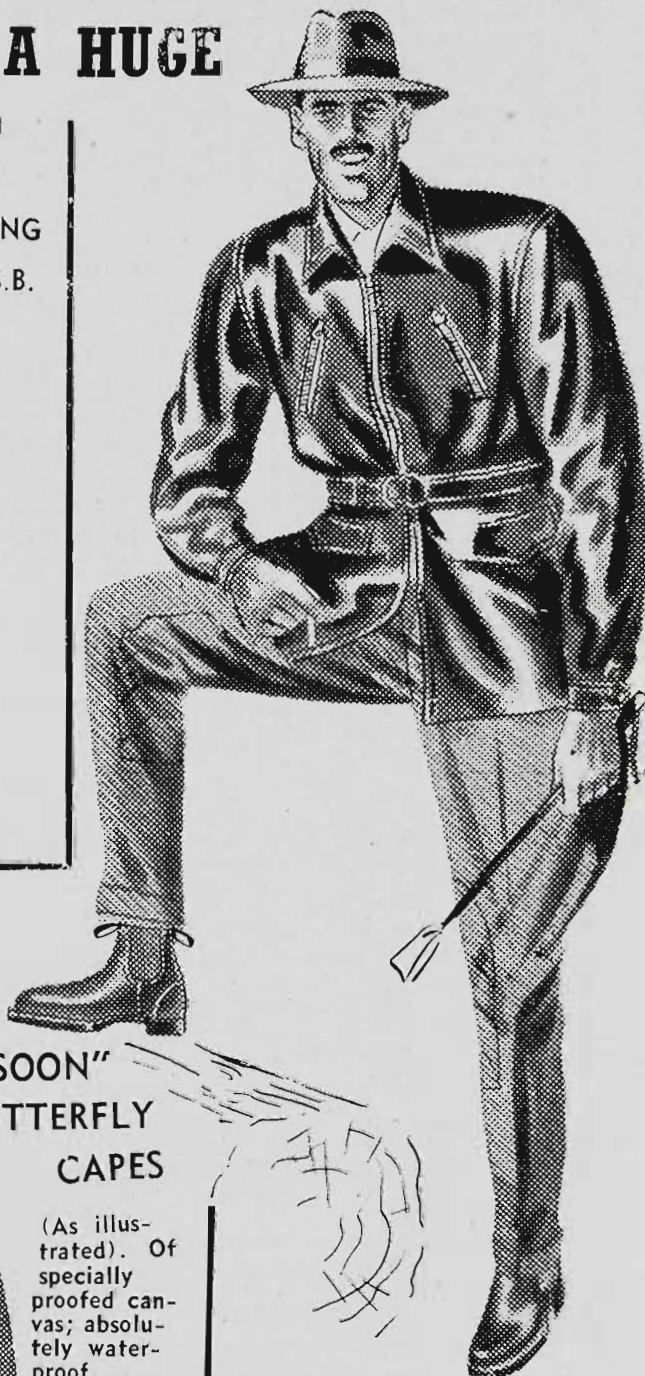

"MONSOON"
BUTTERFLY
CAPES

(As illustrated). Of specially proofed canvas; absolutely waterproof.
 M.—22/6.
 O.S.—26/6.

Genuine TASMANIAN BLUEY Work Coats (as illustrated):

Waterproof Bluey Working Coats—
 4 to 8 75/-

LONG-BACK VESTS:

Cut with a Special Long Back, for work. Sizes 4 to 8, 27/6; 5 1/4 to 9 1/4 31/6

"DEATHLOCK" COTTON TWEEDS:

Made of unfilled British Cotton Tweed, full cut, 4 to 8 25/-

WORKSHIRTS:

Pre-Shrunk navy or khaki, all sizes, 16/11

SEATLESS CANVAS TROUSERS TO MATCH

Made of same material as the Cape, fully cut. Sizes 4-8, 34/6.

LEATHER WORK COATS (as illustrated):

Solid Hide, hip length, Zipp pockets. Sizes 36" to 44." Zipp front. £6/15/-.

LEATHER LUMBERS:

Made of best quality Hide, Zipp pockets; adjustable waist band. Zipp front. Sizes 36" to 42." 85/-.

WE ARE THE OLDEST MAIL ORDER FIRM IN AUSTRALIA. IN THE SAME FAMILY AND AT THE SAME ADDRESS FOR NEARLY 100 YEARS.

3666	10	Nomination of Miss M. Hogan.
3667	11	Nomination of Mrs. K. Kearns.
3668	12	Colin R. Kelly.
3669	13	Stan Kerr, nominated by E. F. Mitchell.
3670	14	John Lumsden.
3671	15	A. McClements.
3672	16	Nomination of W. T. A. Martin.
3673	17	Nomination of Mrs. M. Miles.
3674	18	Michael Noonan.
3675	19	Barry Oates.
3676	20	Nomination of D. F. and B. Osborn.
3677	21	Nomination of Ray Parker.
3678	22	Nomination of Ray Parker.
3679	23	Nomination of J. Patten.
3680	24	Nomination of J. Patten.
3681	25	W. F. Patten.
3682	26	Nomination of E. G. Purdy.
3683	27	James Slavin.
3684	28	Nomination of Miss B. Sutherland.
3685	29	Nomination of Mrs. R. Wadley.
3686	30	J. S. Williamson.

CLASS.**234. THE "TANDACO" OPEN BENDING RACE.**

SPECIAL PRIZES, £7. (of which £6 is presented by **TRADING AND AGENCY CO., 276 CITY ROAD, SOUTH MELBOURNE**).—Lady or gentleman riders, on horses or ponies. To be run in heats, as directed by the Stewards. Poles will be eight yards apart. The knocking down of a pole will disqualify the competitor. First prize, £4; second prize, £2; third prize, £1. Entry fee, 10/-; Members, 5/-.

3687	1	Lindsay Allitt, nominated by L. D. Allitt.
3688	2	Nomination of Ayton and McCann.
3689	3	Miss B. Bartlett.
3690	4	Mrs. Betty Craddock.
3691	5	Mrs. L. Dempster.
3692	6	Ross Faulkner.
3693	7	Nomination of G. G. Foletta and Son.
3694	8	Miss M. Hogan.
3695	9	Mrs. K. Kearns.
3696	10	Colin R. Kelly.
3697	11	John Lumsden.
3698	12	A. McClements.
3699	13	Mrs. M. Miles.
3700	14	E. F. Mitchell.
3701	15	Michael Noonan.
3702	16	Barry Oates.
3703	17	Nomination of D. F. and B. Osborn.
3704	18	Nomination of Ray Parker.
3705	19	Nomination of Ray Parker.
3706	20	Nomination of J. Patten.
3707	21	Nomination of J. Patten.
3708	22	W. F. Patten.
3709	23	Nomination of E. G. Purdy.
3710	24	Miss B. Sutherland.
3711	25	Nomination of W. T. A. Martin.
3712	26	Mrs. R. Wadley.
3713	27	J. S. Williamson.

MUSICAL CHAIRS CONDITIONS.

Stallions are not eligible to compete in any Arena event except Hunting, Jumping and Trotting Events.

Oil drums (one less than the number of competitors) are placed in the centre of a circle. Circle approximately 30 feet diameter, marked out with stakes or flags or whitewash. Competitors must, when mounted, trot or canter (not walk) around circle. Competitors must keep to outside of circle when music is being played. When music stops all dismount, run in to centre leading mounts, and sit down on tins. The person left without a seat retires, and the same process is continued until the ultimate winner is found. As each competitor is out, one tin is also

taken out of the ring. There is always one tin less than competitors.

Only dummy or taped spurs permitted.

CLASS.**235. THE "GUESTS BISCUITS" MUSICAL CHAIRS ON HORSEBACK.**

THURSDAY, 28th SEPTEMBER.

SPECIAL PRIZES, £7 (presented by **T. B. GUEST & CO. PTY. LTD., MANUFACTURERS OF HIGH-GRADE BISCUITS, ANDERSON STREET, WEST MELBOURNE**).—Open to lady riders only. First prize, £4; second prize, £2; third prize, £1. Entry fee, 10/-; Members, 5/-.

3714	1	Nomination of Ayton and McCann.
3715	2	Nomination of Mr. and Mrs. E. F. Barker.
3716	3	Miss B. Bartlett.
3717	4	Miss Rosemary Bowler.
3718	5	Mrs. Betty Craddock.
3719	6	Miss Dawn Danby.
3720	7	Mrs. L. Dempster.
3721	8	Nomination of Miss Kathleen Donoghue.
3722	9	Miss B. Doyle.
3723	10	Nomination of G. G. Foletta and Son.
3724	11	Miss Eveann Ford.
3725	12	Miss D. H. Grant, nominated by Miss E. Bush.
3726	13	Miss P. M. Hanna.
3727	14	Miss M. Hogan.
3728	15	Miss Pat Kenneally.
3729	16	Nomination of Miss Kathleen Lucas.
3730	17	Miss J. Luxton.
3731	18	Miss L. McKay, nominated by W. J. McKay.
3732	19	Miss Deirdre McRae.
3733	20	Mrs. M. Miles.
3734	21	Nomination of E. F. Mitchell.
3735	22	Nomination of L. R. Morgan.
3736	23	Nomination of Michael Noonan.
3737	24	Nomination of D. F. and B. Osborn.
3738	25	W. F. Patten.
3739	26	Nomination of E. G. Purdy.
3740	27	Miss Rae Smith.
3741	28	Miss B. Sutherland.
3742	29	Miss J. Vaumard.
3743	30	Mrs. R. Wadley.

236. THE "TREADWAYS" MUSICAL CHAIRS ON HORSEBACK.

FRIDAY, 29th SEPTEMBER.

SPECIAL PRIZES, £8 (of which £6 is presented by **TREADWAYS, BOURKE STREET, CHAPEL STREET, SMITH STREET AND SYDNEY ROAD**).—Open to gentlemen riders only. First prize, £5; second prize, £2; third prize, £1. Entry fee, 10/-; Members, 5/-.

3744	1	Lindsay Allitt, nominated by L. D. Allitt.
3745	2	Nomination of Ayton and McCann.
3746	3	E. F. Barker, nominated by Mr. and Mrs. E. F. Barker.
3747	4	Brian S. Bedford.
3748	5	P. Bergin, nominated by P. B. Bergin.
3749	6	Clive Cocks, nominated by J. C. Cocks.
3750	7	R. W. Coventry.
3751	8	Stan Craddock, nominated by Mrs. Betty Craddock.
3752	9	Nomination of Miss B. Doyle.
3753	10	Ross Faulkner.
3754	11	Nomination of G. G. Foletta and Son.
3755	12	A. A. Henderson.
3756	13	Guy Hume, nominated by Miss P. Hume.
3757	14	G. L. Jackson.
3758	15	Kevin Kenneally, nominated by Miss Pat Kenneally.
3759	16	Stan Kerr, nominated by E. F. Mitchell.
3760	17	John Lumsden.
3761	18	Nomination of Mrs. M. Miles.
3762	19	L. R. Morgan.
3763	20	Michael Noonan.
3764	21	Barry Oates.
3765	22	Nomination of D. F. and B. Osborn.
3766	23	Nomination of Ray Parker.

- 3767 24 Nomination of Ray Parker.
 3768 25 Nomination of J. Patten.
 3769 26 W. F. Patten.
 3770 27 R. A. Porter.
 3771 28 Nomination of E. G. Purdy.
 3772 29 James Slavin.
 3773 30 Nomination of Miss B. Sutherland.
 3774 31 Nomination of Mrs. R. Wadley.
 3775 32 J. S. Williamson.

CLASS.**237. THE "ASTOR RADIO" MUSICAL CHAIRS ON HORSEBACK.****TUESDAY NIGHT, 26th SEPTEMBER.****SPECIAL PRIZES, £7. (presented by RADIO CORPORATION PTY. LTD., 126-130 GRANT STREET, SOUTH MELBOURNE.****—Open to lady or gentleman riders. First prize, £4; second prize, £2; third prize, £1. Entry fee, 10/-; Members, 5/-.**

- 3776 1 Lindsay Allitt, nominated by L. D. Allitt.
 3777 2 Nomination of Ayton and McCann.
 3778 3 E. F. Barker, nominated by Mr. and Mrs. E. F. Barker.
 3779 4 Brian S. Bedford.
 3780 5 P. Bergin, nominated by P. B. Bergin.
 3781 6 Clive Cocks, nominated by J. C. Cocks.
 3782 7 R. W. Coventry.
 3783 8 Stan Craddock, nominated by Mrs. Betty Craddock.
 3784 9 Nomination of Miss Kathleen Donoghue.
 3785 10 Ross Faulkner.
 3786 11 Nomination of G. G. Foletta and Son.
 3787 12 Miss D. H. Grant, nominated by Miss E. Bush.
 3788 13 A. A. Henderson.
 3789 14 G. L. Jackson.
 3790 15 Kevin Kenneally, nominated by Miss Pat Kenneally.
 3791 16 Stan Kerr, nominated by E. F. Mitchell.
 3792 17 John Lumsden.
 3793 18 Mrs. M. Miles.
 3794 19 L. R. Morgan.
 3795 20 Michael Noonan.
 3796 21 Nomination of D. F. and B. Osborn.
 3797 22 Nomination of Ray Parker.
 3798 23 Nomination of Ray Parker.
 3799 24 J. Patten.
 3800 25 W. F. Patten.
 3801 26 R. A. Porter.
 3802 27 Nomination of E. G. Purdy.
 3803 28 James Slavin.
 3804 29 Miss B. Sutherland.
 3805 30 J. S. Williamson.

238. THE "ETA PEANUT BUTTER" MUSICAL CHAIRS ON HORSEBACK.**MONDAY, 25th SEPTEMBER.****SPECIAL PRIZES, £7 (presented by NUT FOODS PTY. LTD., MANUFACTURERS OF "ETA" BRAND PEANUT BUTTER, 271 GRANT STREET, SOUTH MELBOURNE, S.C.5).—Open to lady or gentleman riders. First prize, £4; second prize, £2; third prize, £1. Entry fee, 10/-; Members, 5/-.**

- 3806 1 Lindsay Allitt, nominated by L. D. Allitt.
 3807 2 Nomination of Ayton and McCann.
 3808 3 E. F. Barker, nominated by Mr. and Mrs. E. F. Barker.
 3809 4 P. Bergin, nominated by P. B. Bergin.
 3810 5 Clive Cocks, nominated by J. C. Cocks.
 3811 6 R. W. Coventry.
 3812 7 Stan Craddock, nominated by Mrs. Betty Craddock.
 3813 8 Ross Faulkner.
 3814 9 Nomination of G. G. Foletta and Son.
 3815 10 Miss D. H. Grant, nominated by Miss E. Bush.
 3816 11 Nomination of Halliwell and Roberts.
 3817 12 A. A. Henderson.
 3818 13 G. L. Jackson.

- 3819 14 Kevin Kenneally, nominated by Miss Pat Kenneally.
 3820 15 Stan Kerr, nominated by E. F. Mitchell.
 3821 16 John Lumsden.
 3822 17 Mrs. M. Miles.
 3823 18 L. R. Morgan.
 3824 19 Michael Noonan.
 3825 20 Barry Oates.
 3826 21 Nomination of D. F. and B. Osborn.
 3827 22 Nomination of Ray Parker.
 3828 23 Nomination of Ray Parker.
 3829 24 J. Patten.
 3830 25 W. F. Patten.
 3831 26 R. A. Porter.
 3832 27 Nomination of E. G. Purdy.
 3833 28 James Slavin.
 3834 29 Miss B. Sutherland.
 3835 30 J. S. Williamson.

CLASS.**239. THE "SUN" BOYS' MUSICAL CHAIRS ON HORSEBACK.****SATURDAY, 30th SEPTEMBER.****SPECIAL PRIZES, £6 (presented by PICTORIAL NEWSPAPERS, PUBLISHERS OF "THE SUN" NEWSPAPER, FLINDERS ST., MELBOURNE).—Open to boys under 15 years of age on the first day of the Show. First prize, £3; second prize, £2; third prize, £1. Entry fee, 5/-.**

- 3836 1 Marshall Baillieu, nominated by M. L. Baillieu.
 3837 2 Ronald Cocks, nominated by J. C. Cocks.
 3838 3 Alexander Fullarton.
 3839 4 J. Glide, nominated by J. Patten.
 3840 5 Geoffrey Hope, nominated by E. Hope.
 3841 6 Allan Jones, nominated by Allan and Miss Dawn Jones.
 3842 7 Len Kenneally, nominated by Miss Pat Kenneally.
 3843 8 Nomination of Mrs. M. Miles.
 3844 9 Ronald Milne, nominated by R. G. Milne.
 3845 10 Barry Oates.
 3846 11 Nomination of D. F. and B. Osborn.
 3847 12 Nomination of W. F. Patten.
 3848 13 Donald Payne, nominated by Miss H. L. Kemp.
 3849 14 Bobby Rigby, nominated by Mrs. E. Rigby.
 3850 15 Nomination of Miss B. Sutherland.
 3851 16 Ian Tranter, nominated by J. L. Tranter.

240. THE "PUNCH SELF-RAISING FLOUR" GIRLS' MUSICAL CHAIRS ON HORSEBACK.**SATURDAY, 30th SEPTEMBER.****SPECIAL PRIZES, £6 (presented by JOHN CONNELL AND CO. LTD., WHOLESALE GROCERS, WINE AND SPIRIT MERCHANTS AND MANUFACTURERS OF PUNCH QUALITY FOOD PRODUCTS, GRESHAM HOUSE, 578 BOURKE STREET, MELBOURNE).—Open to girls under 15 years of age on the first day of the Show. First prize, £3; second prize, £2; third prize, £1. Entry fee, 5/-.**

- 3852 1 Miss Gwenda Beveridge.
 3853 2 Miss June Bloxham.
 3854 3 Miss E. Bush.
 3855 4 Miss Rosa Chapple.
 3856 5 Miss Vanda Chapple.
 3857 6 Miss Judith Finch, nominated by Miss H. L. Kemp.
 3858 7 Miss Margaret J. Johnson.
 3859 8 Miss Glenda McCall.
 3860 9 Nomination of Mrs. M. Miles.
 3861 10 Nomination of Michael Noonan.
 3862 11 Nomination of D. F. and B. Osborn.
 3863 12 Nomination of W. F. Patten.

- 3864 13 Miss Jacqueline Payne, nominated by Miss H. L. Kemp.
 3865 14 Miss Lynette Stanley, nominated by Miss H. L. Kemp.
 3866 15 Nomination of Miss B. Sutherland.
 3867 16 Miss Fay Simmons, nominated by Miss H. L. Kemp.
 3868 17 Miss Lee Tracey.
 3869 18 Miss Robin Welch.

CLASS.

241. THE "CHIC-OLA KOLA TONIC" WHEELBARROW RACE.

FRIDAY, 22nd SEPTEMBER.

SPECIAL PRIZES, £6 (presented by AUSTRAL WINE AND SPIRIT AGENCY PTY. LTD., 517-21 FLINDERS LANE WEST, MELBOURNE). — For lady and gentleman competitors. Gentleman to ride horse. Competitors to ride horse once round arena to within 100 yards of winning post. Dismount, lead horse to barrow and wheel lady (leading horse at same time) to winning post. First prize, £3; second prize, £2; third prize, £1. Entry fee 10/-, Members 5/-.

- 3870 1 E. F. Barker, nominated by Mr. and Mrs. E. F. Barker.
 3871 2 K. Clarke.
 3872 3 Clive Cocks, nominated by J. C. Cocks.
 3873 4 Stan Craddock, nominated by Mrs. Betty Craddock.
 3874 5 Nomination of Miss B. Doyle.
 3875 6 Nomination of Bruce Eltringham.
 3876 7 Nomination of G. G. Foletta and Son.
 3877 8 Nomination of Halliwell and Roberts.
 3878 9 Nomination of Mrs. M. Miles.
 3879 10 Stan Kerr, nominated by E. F. Mitchell.
 3880 11 L. R. Morgan.
 3881 12 Nomination of D. F. and B. Osborn.
 3882 13 Nomination of Ray Parker.
 3883 14 Nomination of Ray Parker.
 3884 15 J. Patten.
 3885 16 W. F. Patten.
 3886 17 R. A. Porter.
 3887 18 Nomination of E. G. Purdy.
 3888 19 R. Richardson.
 3889 20 Nomination of James Slavin.
 3890 21 Nomination of Miss B. Sutherland.
 3891 22 R. Wadley.
 3892 23 Nomination of Mrs. R. Wadley.

BILLYCAN RACE CONDITIONS

Horses over 14 Hands High.

Competitors to ride bareback, and to be off the horse, with the can of water on the ground, before starting.

At the word "Go," to pick up the can of water, mount the horse, and jump such hurdles as the Stewards may decide.

Points for places as follows:—1st, three; 2nd, two; 3rd, one.

Points for water left in can:—One for each inch of water.

CLASS.

242. THE "DOMINION CAN" BILLYCAN RACE.

WEDNESDAY, 27th SEPTEMBER.

SPECIAL PRIZE, £6 (presented by DOMINION CAN CO. PTY. LTD., 265 FRANKLIN STREET, MELBOURNE, C.1).—First prize, £3; second prize, £2; third prize, £1. Entry fee, 10/-; Members, 5/-.

- 3893 1 E. F. Barker, nominated by Mr. and Mrs. E. F. Barker.
 3894 2 Brian S. Bedford.
 3895 3 K. Clarke.
 3896 4 Stan Craddock, nominated by Mrs. Betty Craddock.
 3897 5 G. O. Downey.
 3898 6 Stanley Fear, nominated by N. E. Fear.
 3899 7 A. McClements.
 3900 8 R. M. Metherall.
 3901 9 L. R. Morgan.
 3902 10 Nomination of D. F. and B. Osborn.
 3903 11 Nomination of Ray Parker.
 3904 12 Nomination of Ray Parker.
 3905 13 J. Patten.
 3906 14 W. F. Patten.
 3907 15 R. A. Porter.
 3908 16 Nomination of E. G. Purdy.
 3909 17 R. Richardson.
 3910 18 James Slavin.
 3911 19 J. S. Williamson.

243. THE "A. G. WAY" BILLYCAN RACE.

SPECIAL PRIZE, £6 (presented by A. G. WAY AND CO. PTY. LTD., 217 FRANKLIN STREET, MELBOURNE, C.1. — First prize £3, second prize £2, third prize £1. Entry fee 10/-; Members 5/-.

- 3912 1 E. F. Barker, nominated by Mr. and Mrs. E. F. Barker.
 3913 2 Brian S. Bedford.
 3914 3 K. Clarke.
 3915 4 Stan Craddock, nominated by Mrs. Betty Craddock.
 3916 5 A. McClements.
 3917 6 R. M. Metherall.
 3918 7 L. R. Morgan.
 3919 8 Nomination of D. F. and B. Osborn.
 3920 9 Nomination of Ray Parker.
 3921 10 Nomination of Ray Parker.
 3922 11 J. Patten.
 3923 12 W. F. Patten.
 3924 13 R. A. Porter.
 3925 14 Nomination of E. G. Purdy.
 3926 15 R. Richardson.
 3927 16 James Slavin.
 3928 17 J. S. Williamson.

Index to Exhibitors Horse and Contest Sections

- ABRAHAMAS, Mr. and Mrs. H., c/o 98 Allison Road, Elsternwick—192, 213, 284.
- Abrahams, H. and F., c/o 98 Allison Road, Elsternwick—214, 221, 222, 247.
- Adams, Miss Gay, Dorset Road, Croydon—281, 398, 2788, 3294.
- Adams, H. D., 134 Balaclava Road, Shepparton—223.
- Allen, C., 13 Norwood Street, Flemington—248.
- Allen, Mrs. Eleah, Banyule, Heidelberg—306.
- Allen, G., 13 Norwood Street, Flemington—198.
- Allen, Miss Judith, c/o Dr. F. W. Kiel, 503 Sydney Road, Brunswick—3202, 3230, 3258.
- Allitt, L. D., Box 39, Deniliquin, N.S.W.—3477, 3511, 3544, 3579, 3613, 3633, 3657, 3687, 3744, 3776, 3806.
- Anderson, Mrs. Ken., 53 Pope Road, Blackburn—595, 1089, 2670, 2719, 2948, 3106.
- Arnold, A. R., Werrigar East, via Warracknabeal—59, 86, 96, 113.
- Arnold, H. A., Box 12, Warracknabeal—339, 352, 363, 399, 412, 433, 572, 815, 941, 1005, 1020, 1046, 1144, 1145, 1201, 1242, 1261, 1282, 1307, 2295, 2333, 2379, 2444, 2519, 2566, 2664, 2681, 3090, 3091, 3347, 3375, 3404, 3405.
- Ashton, Miss Barbara, 11 Glenburnie Avenue, Torrens Park, Adelaide, S.A.—655, 680, 733, 911, 1183, 2789, 3020, 3634.
- Attwood, J. G., Broadmeadows—2865, 3092, 3329.
- Austin, Mrs. G. B., "Quorn Cottage," Berwick—2093, 2155, 2296, 2334, 2380, 2445, 2492, 2520, 2866, 3093.
- Austin, Mrs. G. B., and Rupert Richardson, "Quorn Cottage," Berwick—2094, 2156, 2446, 2493, 2521.
- Ayton and McCann, 5 Winmalee Road, Balwyn—320, 3512, 3545, 3580, 3658, 3688, 3714, 3745, 3777, 3807.
- BACON, Miss Mavis, Five Ways, via Cranbourne—1421, 1461, 1513, 1575, 1661, 1713, 1835, 1897, 1939, 1969, 3021, 3231, 3295.
- Baillieu, M. L., "Minta," Beaconsfield—169, 1576, 1637, 1662, 1714, 1836, 2060, 2095, 2157, 2210, 2252, 2642, 2665, 3046, 3094, 3348, 3376, 3406, 3407, 3836.
- Baker, W., and Son, Boneo Road, Rosebud—22, 77, 97, 118, 119, 120, 133, 150, 153, 154.
- Barker, Mr. and Mrs. E. F., Prince's Highway, Hallam—573, 974, 1047, 2297, 2335, 2381, 2428, 2494, 2700, 2823, 2907, 3408, 3478, 3513, 3546, 3581, 3715, 3746, 3778, 3808, 3870, 3893, 3912.
- Barron, J., Junr., Dandenong Road, Clayton—302, 307.
- Bartlett, Miss B., Silas Avenue, Frankston—3479, 3582, 3614, 3635, 3659, 3689, 3716.
- Bartram, Mrs. H., View Bank Farm, Heidelberg—375, 405, 419, 445, 446, 461, 462, 474, 475, 485, 489, 494, 495, 574, 575, 596, 597, 1006, 1021, 1048, 1068, 1078, 1146, 1283, 1284, 1285, 1295, 1308, 1309, 1326.
- Bartram, H., View Bank Farm, Heidelberg—2737, 2972.
- Bascom, Miss Anne, 76 Clendon Road, Toorak—626, 734, 2824, 3048, 3443.
- Bates, Keith, Don Road, Healesville—1766, 1898, 1940, 1970, 2096, 2158, 2253, 3296.
- Batten, Mr. and Mrs. L., Epping—1373, 1422, 1462, 1514, 1515, 1577, 1578, 1663, 1664, 1715, 1716, 1767, 1780, 1837, 1838, 1899, 1900, 1941, 1971, 1972, 2015, 2016, 2061, 2062, 2097, 2159, 2160, 2211, 2212, 2254, 2255, 3203, 3259.
- Batten, Vance, Inverloch, Wollert—1423, 1463, 1516, 1517, 1579, 1580, 1638, 1665, 1666, 1717, 1718, 1839, 1840, 1942, 1943, 1973.
- Beal, A. L., Irrewarra—1036, 2606, 2666, 3022, 3095, 3179, 3377, 3409.
- Beattie, John A., "Lovely Banks," Telford—5, 11.
- Bedford, A. E., Terrara Road, Vermont—1243, 1267.
- Bedford, Brian S., Lower Menzies Creek Road, Selby—2098, 2161, 2256, 2298, 2336, 2382, 2447, 2495, 2522, 2567, 3023, 3747, 3779, 3894, 3913.
- Bedford, R. M., c/o A. E. Bedford, Terrara Road, Vermont—2299, 2337, 2383, 2448, 2523, 2568, 3349, 3392.
- Bell, Miss Juliane, 36A Stanhope Grove, Camberwell—2908.
- Bell, Miss Margaret S., 230 Kooyong Road, Caulfield, S.E.8—455, 463, 476, 490.
- Bell, Miss N. and T. D. Nevin, North Ringwood—1768, 1841, 1974.
- Bell, Miss Nancy, North Ringwood—321, 844, 2790, 3024, 3297.
- Benalla Agricultural and Pastoral Society, Benalla—136, 140.
- Bennett, E., Dunns Road, Mornington—513, 567, 785, 797, 816, 845, 846, 2649.
- Bergin, P. B., c/o Bergin Brothers Poultry Farm, Francis Street, Brooklyn—2607, 3025, 3393, 3748, 3780, 3809.
- Beveridge, Miss Gwenda, 18 Stud Road, Dandenong—576, 975, 1022, 1049, 1097, 1147, 1286, 2099, 2384, 2429, 2449, 2524, 2569, 2868, 3097, 3180, 3330, 3444, 3852.
- Bickley, A., 58 Duke Street, Sunshine—189.
- Bills, R. G., Templestowe—333, 377, 447, 448, 456, 464, 465, 477, 478, 496.
- Bills, R. G., and W. Oakford, Templestowe—370, 598, 1090, 1252, 1268, 1275, 2946.
- Black, Miss Beryl, 462 Ryrie Street, Geelong—613, 735, 2720, 2950, 2998, 3157, 3204, 3232, 3260.
- Blindon, Eric, Geelong Riding Academy, Little Malop Street, Geelong—2608, 2952.
- Bloxham, Miss June, Parraweena Road, Miranda, Sydney, N.S.W.—2869, 3098, 3445, 3853.
- Boon, H., and R. Maher, David Street, Albury, N.S.W.—2300, 2338, 2385, 2450, 2496, 2525, 2570.
- Booth, J. E., 11 Holmes Road, Moonee Ponds—364, 376, 420, 426, 434, 577, 599, 1050, 1079, 1296, 1310, 1327, 2643, 2880, 2929.
- Bourdon, R., 2 Jamieson Street, Warrnambool—322, 578, 600, 1069, 1080, 1287, 1297, 1311, 1328.
- Bourke, Mrs. H., Monomeith Park, Monomeith—2682, 2683, 2953, 3099, 3100.
- Bourke, Mr. and Mrs. H., Monomeith Park, Monomeith—656, 681, 736, 738, 786, 798, 850.
- Bourke, Mrs. H., and W. G. Hicks, Monomeith Park, Monomeith—627, 682, 737, 976, 1098, 2623, 2987.
- Bowler, Miss Rosemary, "Annadayle South," Holbrook, N.S.W.—514, 657, 683, 2825, 3049, 3430, 3717.
- Bowman, P. N., "Cornalla West," Deniliquin, N.S.W.—787, 817, 847, 912, 2609, 2806, 3034.
- Bowman, S. L., "Koranda," Tamar Street, Ringwood—528, 799, 848, 913, 2610, 2722, 2954, 2955, 3158.
- Bradford, H. J., 111 Sydney Road, Brunswick—1288, 1298, 1312, 1329.
- Bradstreet, Miss Wendy, "Willoween," Waverley Road, Mount Waverley—400, 2826, 2956, 3050, 3073, 3181, 3298, 3431.
- Bransgrove Bros., Catani—1.
- Brenchley, Miss M., 44 Smith Street, Manly, N.S.W.—2723, 2957.
- Brindisi, P., "Syra," McLaren Street, Upwey—365, 818, 849, 2668.
- Broun, J., 39 South Street, Ascot Vale—568, 601, 800, 914, 1081, 1299, 1313.
- Brown, A., 39 South Street, Ascot Vale—569.
- Brown, Frank, 40 Wakanui Street, Northcote—215, 285.
- Brown, G. F., Canterbury Road, Heathmont—201.
- Buckleigh W., Green Valley Pony Stud, Beaconsfield—334, 366, 401, 413, 414, 427, 435, 457, 479, 480, 497, 602, 1082.
- Bull, Mr. and Mrs. S. G., "Churinga," Vermont—529, 819, 851, 2611, 2711, 2725, 2861, 2895, 2959, 2960, 3159, 3471.
- Burgoyne, G. M., Banyule Road, Heidelberg—428.
- Burrows, Miss June, Clayton Road, Clayton—194, 197, 1424, 1464, 1518, 1581, 1719, 1769, 1975, 2828, 3052, 3182, 3301, 3432.
- Bush, Miss E., c/o Miss Diana H. Grant, Alfred Hospital, Prahran—2909, 3446, 3725, 3787, 3815, 3854.
- Byrne, Miss Judith, "Braeburn," Beaconsfield—579, 1037, 1051, 1148, 2930, 3101.
- CADOGAN, Miss M., Ventnor Park, Phillip Island—614, 1901, 1976, 2100, 2727, 3206, 3234, 3262.
- Callow, Mrs. M. W., Stanbury, Ceres—684, 801, 852, 2728.
- Calvert, N., Nerrin Nerrin—889, 890, 915.
- Cameron, Barrie, Lyndhurst Road, Lyndhurst—603, 1070, 1289, 1314, 2684, 3410.
- Cameron, Miss Doreen, B.N.A. Hospital, Cowes, Phillip Island—2729, 3207, 3235, 3263.
- Cameron, Miss Faye, Lyndhurst Road, Lyndhurst—977, 1099, 2871, 3447.
- Cameron, George E., "Tandale," Noorinbee—2301, 2339, 2386, 2451, 2497, 2526, 2571.

- Cameron, K., c/o Box 12, Warracknabeal—353.
 Carbrook Stud, Mt. Eliza—367, 1374, 1425, 1426, 1465, 1466, 1519, 1582, 1667, 1720, 1781, 1841, 1902, 1944, 1945, 1977, 2017, 2063, 2101, 2162, 2213, 2257, 2724, 2822, 2958, 3047, 3183, 3205, 3233, 3261, 3429.
 Carlton and United Breweries Ltd., 16 Bouverie Street, Carlton, N.3—143, 145, 155, 1335.
 Carroll and O'Dwyer, Block 13, Rural Delivery, Cobram—236, 1195, 1217, 1230.
 Carroll, R., 56 South Street, Ascot Vale—515, 685.
 Carter, Mrs. L., 47 Winchester Street, Moonee Ponds—1007, 1149, 2906, 3156, 3184.
 Casemore, Miss Pauline, 2 Omar Street, Caulfield—788, 820, 853, 2829, 3053, 3185.
 Cassidy, W., and Sons, Joyce's Creek—17.
 Chamberlain, Miss Barbara, 151 Connell's Point Road, South Hurstville, Sydney, N.S.W.—2910, 3102, 3448.
 Chandler, W. C., Box 73, Werribee—2, 34, 35, 50, 51, 60.
 Chapman, Master Barry, Springfield Golf Links, Lower Dandenong Road, Braeside—2669, 3103.
 Chapple, Miss Rosa, Rovada Downs, Rye—821, 2872, 3104, 3186, 3331, 3449, 3855.
 Chapple, S. T., Rovada Downs, Rye—380, 516, 686, 789, 802, 854, 942, 2748, 2983.
 Chapple, Miss Vanda, Rovada Downs, Rye—580, 1023, 1052, 1152, 2702, 2873, 3105, 3332, 3450, 3856.
 Chenhall, Mrs. Phyllis, 5 Tusculum Street, Potts Point, Sydney, N.S.W.—530, 658, 687, 739, 2730, 2962, 3160.
 Clarke, Mrs. G., c/o R. J. Shaw, 32 Fisher Parade, Ascot Vale—659.
 Clarke K., Soldier's Road, Beaconsfield—2163, 3871, 3895, 3914.
 Clarke, Mrs. L. S., and D. White, 11 Clive Street, Alphington—388, 402, 978, 1253.
 Clifford, J. A., Pyalong—2613, 2963.
 Clinton, W. E., and Mrs. G. A., Rob Roy, 140 Cape Street, Heidelberg—449, 450, 452, 458, 466, 481, 486, 491, 498.
 Clulow, W. R., and J. D. Cromb, Stanley Street, Toora—259.
 Coates, E. and V., Private Bag 19, Donald—70, 98.
 Cocks, J. C., 20 Victory Street, Sandringham—2686, 3749, 3781, 3810, 3837, 3872.
 Coffey, Mrs. H. T., East Oakleigh P.O.—517, 1427, 1467, 1520, 1583, 1639, 1668, 1721, 1843, 1946, 2102, 2164, 2214, 2258, 2792, 3300.
 Coghill, Kelvin R., Private Bag 28, Boort—1375, 1521, 1584, 1782, 1978, 2018, 2064, 2103, 2215, 2259.
 Coghlan, B., 30 Nicholson Street, Essendon—2614.
 Coles, Mrs. G. J., "Kewarra," Mornington—335, 406, 415, 421, 436, 581, 1024, 1038, 1053, 1151, 1152, 1262, 1290, 1315.
 Coles, Miss Janice, "Kewarra," Mornington—502, 628, 688, 740, 2831, 3055, 3070.
 Coles, Miss Judith, "Kewarra," Mornington—503, 660, 689, 741, 2615, 2627, 2731, 2965, 2966, 2996, 3161.
 Coles, Miss Lois, Mt. Eliza—822, 855, 943, 1039, 1100, 1153, 1244, 1376, 1428, 1468, 1522, 1669, 1783, 1844, 1903, 1947, 1979, 2104, 2105, 2165, 2166, 2260, 2302, 2340, 2387, 2452, 2498, 2793, 3303.
 Colvin, R. A., 564 City Road, South Melbourne—1377, 1523, 1585, 1784, 1845, 2019, 2065, 2106, 2167, 2216, 2261, 3350.
 Connley, John D., Tonghi Park, via Orbest—407, 1008, 1154, 1378, 1524, 1586, 1670, 1722, 1785, 1846, 1904, 1980, 2020, 2066, 2107, 2168.
 Connors, M. J., 136 Murphy Street, Richmond—260.
 Cook, Miss Valmai J., 35 Warby Street, Wangaratta—2832, 3056, 3304, 3433.
 Coombs, John, Mansfield—2388, 2430.
 Coombs, Miss Marjorie, "Merrijig Park," Mansfield—518, 629, 690, 742, 979, 1379, 1380, 1429, 1430, 1469, 1470, 1525, 1526, 1587, 1588, 1671, 1672, 1723, 1724, 1786, 1787, 1847, 1848, 1905, 1906, 1948, 1949, 1981, 1982, 2021, 2022, 2067, 2108, 2169, 2732, 2968, 3208, 3237, 3265.
 Cooper, Miss Lynette, Rosemont, Alexandra—467, 823, 856, 2875, 3108, 3333, 3452.
 Corless, C. I. J., 2 Twisden Road, Bentleigh, S.E.14—2911.
 Corowa Pastoral, Agricultural and Horticultural Society, 1 Sanger Street, Corowa, N.S.W.—137, 141.
 Coventry, R. W., 13 Walsham Road, Blackburn—2303, 2341, 2389, 2453, 2499, 2527, 2572, 3750, 3782, 3811.
 Cowell, Mrs. F. R., Mount Crawford, S.A.—891, 2109, 2733, 2969, 3209, 3266, 3547, 3583, 3636.
 Coy, R. A., Karoo, Dixie, via Terang—916, 2734, 3238, 3267.
 Craddock, Mrs. Betty, c/o Clarke and White, 11 Clive Street, Alphington—381, 531, 691, 803, 857, 2735, 2970, 3514, 3548, 3584, 3615, 3660, 3690, 3718, 3751, 3783, 3812, 3873, 3896, 3915.
 Creswick, A. R., 127 William Street, Melbourne—892, 893, 917.
 Creswick, Mrs. D. B., 127 William Street, Melbourne—378, 1025, 1054, 1155, 1291, 1316.
 Crozier, Miss Cecily, Barnoolut, Casterton—170, 171.
 Cunningham, E., Main Road, Lower Templestowe—271.
 DALEY, J. H., Tinamba West—196, 389, 630, 692, 743, 1589, 1673, 1725, 1983, 2110, 2304, 2305, 2342, 2343, 2390, 2391, 2454, 2455, 2500, 2528, 2529, 2573, 2574, 2703, 2704, 2932, 2971, 3110, 3111.
 Danby, Miss Dawn, 2 Moralla Road, Kooyong—1431, 1471, 1527, 1590, 1674, 1726, 1770, 1849, 1907, 1950, 1984, 2111, 2170, 2171, 2217, 2262, 2306, 2344, 2392, 2393, 2456, 2457, 2501, 2530, 2531, 2575, 2576, 2795, 3026, 3305, 3637, 3719.
 Davison, J., "Carnlea," Private Bag, Donald—6, 12, 23, 31, 61, 78, 99, 121, 126.
 Dawson, Miss Effie, "Roseneath," Glengarry—1184, 2736.
 Dempsey, K. J., 41 Sutherland Street, West Brunswick—1245, 1269, 1276.
 Dempster, Mrs. L., c/o Post Office, Keilor—3549, 3585, 3616, 3638, 3661, 3691, 3720.
 Dennis, Miss E., and Barrow, 18 Boston Road, Balwyn—1788, 2068, 2218, 2263, 2605, 2949.
 Derrick, W. G., 17 Lygar Street, Colac—1202, 1218, 1231.
 Dexter, Mrs. Frank, The Meadows, Seymour—631, 693, 744, 1381, 1432, 1472, 1789, 1908, 1951, 1985, 2023, 2112, 2172, 2219, 2264, 2738, 3210, 3239, 3268.
 Dickins, Amos, "Farleton," Corowa, N.S.W.—7, 13, 24, 36, 52, 62, 71, 79, 80, 87, 88, 89, 95, 100, 101, 114, 115, 130.
 Dodd, George, Main South Road, Ackland Gardens, S.A.—944, 1185, 1211, 1246, 1270, 2644, 2835, 3059, 3060, 3394.
 Doherty, Miss Iris, 21 Osborne Avenue, Glen Iris—2739, 2973, 3162.
 Donald Pastoral and Agricultural Society, Donald—138.
 Donkin, Miss M., "York Lodge," Symons Road, Healesville—604, 1091, 3269.
 Donoghue, Miss Kathleen, "Callero," Nambrok—694, 747, 804, 858, 894, 980, 2740, 2974, 3480, 3550, 3586, 3617, 3639, 3721, 3784.
 Douglas, Miss Lois J., 106 Ballarat Road, Maidstone, W.19—2741.
 Down, Miss Marjorie, 82 Hardie Street, Mascot, N.S.W.—2797, 3027, 3187, 3240, 3306.
 Downey, G. O., Irrewarra, via Colac—340, 3897.
 Doyle, Miss B., 1 Hayes Road, Strathmore—3481, 3515, 3551, 3587, 3618, 3640, 3662, 3722, 3752, 3874.
 Drake, Mrs. B. B., Tyrwhitt, Tonga, Mansfield—661, 695, 745.
 Ducat, D. A., 110 Nixon Street, Shepparton—216, 242.
 Duncan, Miss Pat, c/o Stan Starr, Bungil Park, via Wodonga—3211, 3241, 3270.
 Dunoon, Mr. and Mrs. K. H., Box 235, Swan Hill—313, 341, 532, 696, 859.
 Dunstan, W., Main Road, Ferntree Gully—303, 308.
 Dwyer, T., "Ellmore," Young, N.S.W.—195, 632, 697, 698, 746, 805, 860, 1186, 1187, 1212, 1224.
 EDEN, C. C., Leongatha—323, 945.
 Eltringham, Bruce, "Lomas," Whitehorse Road, Ringwood—172, 824, 861, 3188, 3875.
 Emery, Miss Ruth M., "Wogomia House," Wogomia, Nowra, N.S.W.—2742, 2975, 3163.
 FARRELLY, B., 82 Moreland Road, West Brunswick—1338, 1343, 1353, 1365.
 Faulkner, Ross, 157 Ballantyne Street, Thornbury—3482, 3516, 3552, 3588, 3641, 3663, 3692, 3753, 3785, 3813.
 Fear, N. E., Ferntree Gully Road, Notting Hill—1203, 1219, 2646, 3352, 3353, 3396, 3411, 3483, 3664, 3898.
 Feeny, M. G., "Playfair," Swanwater—342.
 Field, T. A., 169 Thomas Street, Sydney, N.S.W.—615, 633, 662, 699, 748, 749, 806, 981, 1101, 1382, 1383, 1528, 1529, 1530, 1531, 1591, 1592, 1593, 1594, 1640, 1641, 1675, 1676, 1677, 1678, 1727, 1728, 1729, 1730, 1771, 1790, 1791, 1850, 1851, 1852, 1853, 1909, 1910, 1986, 2024, 2025, 2069, 2070, 2113, 2114, 2616, 2693, 2771, 3222, 3252, 3285.
 Findon Hunt Club, c/o Miss C. Richardson, 6 Crosbie Road, Murrumbena—1502.
 Findon Hunt Club, c/o W. Pratt and S. Sassella, McGuinness Road, East Bentleigh—1503.

- Findon Hunt Club, c/o Mr. and Mrs. L. Batten, Epping—1504.
- Findon Hunt Club, c/o Vance Batten, Inverloch, Woollert—1505.
- Flint, A. L. C., 90 Queen Street, Melbourne—634, 700.
- Flynn, Mrs. D. E., c/o 283 Buckley Street, West Essendon—2636, 2743, 3271.
- Foletta, G. G., and Son, "Acheron Park," Buxton—324, 2744, 2977, 3484, 3517, 3553, 3589, 3619, 3642, 3665, 3693, 3723, 3754, 3786, 3814, 3876.
- Ford, Miss Eveann, Burwood Avenue, Ringwood—2836, 3189, 3309, 3435, 3724.
- Fornrich, H., 83 Palmerston Street, Carlton—392, 982, 1102, 1204, 2881, 3115.
- Foster, Miss Joanne, 37 Charles Street, Ascot Vale—504, 533, 635, 701, 750, 2837, 3062, 3190.
- Fowler, W. H., and Sons, Private Bag, Kerang—505, 534, 636, 702, 751, 825, 862, 2617, 2618.
- Fox, Eric, "Glen Allan," Kanumbra—535, 826, 863, 918, 1040, 1156, 1205, 1232, 2699, 3428.
- Freudenthal, F., 66 Strathalbyn Street, East Kew—261.
- Frost, F., 4 David Road, Hampton—1344, 1354, 1359, 1363, 1369.
- Fullarton, Master Alexander, Brunel Street, Essendon—2394, 2458, 2532, 2577, 3354, 3378, 3485, 3518, 3838.
- GALLOWAY, R. and J., Hillend, Majorca—3, 8, 18, 37, 38, 53, 63, 102.
- Game, D. S., Ranelagh Estate, Mount Eliza—827, 865, 2839, 3064.
- Gannon, J. A., Leongatha—663, 752, 2619, 2979, 3009, 3164.
- Gardiner, Miss J., Catani, South Gippsland—582, 983, 1009, 1055, 1103, 1157, 1158, 2647, 2801, 3412.
- Gardiner, R. E., "Ferndale," Catani—583, 1041, 1056, 1057, 1058, 1071, 1072, 1159.
- Garrard, C., 48 Cooper Street, Preston, N.18—199, 217.
- Gayleard, Mrs. M., 28 Torrington Road, Maroubra Bay, N.S.W.—664, 703, 2745, 2980, 3003.
- Geelong Agricultural and Pastoral Society, Box 190, Geelong—139.
- Gibson, J. Peter, 67 Berkeley Street, Hawthorn—828, 864, 2395, 2431, 2459, 2533, 2578, 2648, 3397.
- Gilmour, I. E., 21 Barrow Street, Coburg, N.13—506, 1188, 1213, 1220, 1225, 1233.
- Giudice, John, "Hope Park," Kangaroo Flat—249, 272, 286, 287.
- Goddard, H., and Son, 96 Cochrane Street, Garden Vale—1339, 1345, 1348, 1355, 1360, 1364, 1366, 1368.
- Goldsmith, Miss June, Mangalore, Tas.—984, 2934.
- Gordon, Mrs. H., 62 St. Elmo Parade, Kingsgrove, N.S.W.—946, 1104, 2690, 3116.
- Gorman, Eugene, and N. Nopenaire, c/o 98 Allison Road, Elsternwick—250.
- Greaves, W. M., Caldermeade—2620, 3029.
- Griffith, Miss G. M., 51 Grange Road, Carnegie, S.E.9—237, 273.
- HADDAD, Miss Pamela A., 48 Lumeah Road, Caulfield—2912.
- Hall, Miss P. R., Box 35A, G.P.O., Melbourne—382, 985, 1105.
- Halliwell and Roberts, Main Road, Upwey—314, 383, 536, 1384, 1433, 1473, 1532, 1595, 1772, 1792, 2345, 2346, 2396, 2432, 2433, 2460, 2534, 2650, 2914, 3067, 3355, 3398, 3816, 3877.
- Hallyburton, T. J., Hallora, via Drouin—986, 987, 1106, 1107, 2347, 2397, 2434, 2671, 2883, 3117, 3118, 3335, 3380, 3414, 3455.
- Hanel, C. R., Springvale—251, 288.
- Hanly, V. T., "Donnington," Park Road, Mitcham—2802, 2842, 3030, 3068.
- Hanna, Miss Delma, 55 Speed Street, Liverpool, N.S.W.—2843, 3069.
- Hanna, Miss P. M., c/o S. T. Chapple, Rovada Downs, Rye—2461, 2535, 2579, 2964, 3242, 3272, 3486, 3620, 3643, 3726.
- Hansen, Miss Fay, Wellington Road, Mulgrave—947, 2882, 2913, 3119, 3120, 3456.
- Harris, E. S., "Colern," 3 Liebig Street, Warrnambool—1987, 2115, 2220, 2265, 3356, 3381, 3415.
- Harvey, Miss June, Pine Lodge Stud, Mulgrave—325, 336, 2749.
- Harvie, M. D'A. "Netherby," Canterbury Road, Ringwood—2844, 3336, 3457.
- Hay, Ian, Polo Club Hotel, Ascot Vale—218, 274.
- Haynes, T., Maher's Road, West Pennant Hills, N.S.W.—2621, 2984.
- Hedley, Mrs. Beryl, Rankin Road, Boronia—637, 704, 753, 948, 1385, 1386, 1434, 1474, 1533, 1534, 1596, 1597, 1642, 1679, 1680, 1731, 1732, 1793, 1794, 1854, 1855, 1911, 1952, 1988, 2026, 2027, 2116, 2307, 2348, 2398, 2462, 2536, 2580, 2750, 2985, 3212, 3243, 3273.
- Heffernan, D., c/o K. V. Edwards, 24 Violet Street, Essendon—202, 289.
- Hegarty, Mrs. H., 2 Mitchell Street, Brunswick—988, 1108.
- Hehr, E., Woolert—25, 26, 81.
- Henderson, A. A., "Middlebrook," Scone, N.S.W.—895, 919, 3487, 3519, 3554, 3590, 3755, 3788, 3817.
- Henderson, Miss Dulcie, Ercildale, Burrumbeet—638, 705, 754.
- Henderson, R. L., Calandar, Burrumbeet—39, 40, 103, 104.
- Hendry, Miss June, 36 Camberwell Road, Hawthorn—2751, 2986, 3274.
- Herbert, Miss Jennifer, "Brooklea," Grice's Road, Berwick—416, 2885, 3458.
- Herbert, John, "Brooklea," Grice's Road, Berwick—2622, 3031.
- Herbert, Miss Mary, "Brooklea," Grice's Road, Berwick—384, 507, 639, 989, 1254, 2803, 3032, 3310.
- Heywood, W. H., Post Office, Dandenong—225, 226, 243, 275.
- Hicks, W. K., "Pine Hill," Rowville—304.
- Hill, F. G., Box 94, Leongatha—2721, 2951.
- Hillier, J. F., c/o Butter Factory, Shepparton—203, 282.
- Hogan, L. P., Private Bag, Donald—1387, 1535, 1598, 1795, 1856, 1989, 2028, 2117, 2173.
- Hogan, Miss M., 37 Keilor Road, Essendon—3644, 3666, 3694, 3727.
- Hooper, C. W., and Son, Devenish—105, 116.
- Hope, E., 17 Dumblane Avenue, Ascot Vale—584, 1330, 3416, 3840.
- Hopkins, Mrs. Frank, 10 Albion Street, St. Kilda—949, 1109, 2752, 2988, 3165.
- Hughes, E., 56 Fitzwilliam Street, Kew—315, 790, 2624.
- Hume, Miss P., "Pytchely Hill," Canterbury Road, Ringwood—2308, 2349, 2463, 2537, 2581, 2651, 2804, 3033, 3311, 3360, 3756.
- Hunt, Mrs. W., Gum Park, Steel's Creek—309, 950, 990, 1110, 1111, 1435, 1475, 1796.
- Hunt, Mrs. W. and H. Paul, Gum Park, Steel's Creek—1388, 1797, 1912, 1990, 2029.
- Hyde, A. W., Oakes Road, West Pennant Hills, N.S.W.—537, 616, 640, 665, 706, 707, 755, 756, 757, 896, 920.
- INGRAM, A. T., Dandenong Road, Frankston—343.
- Irving, F. G., 368 Collins Street, Melbourne—1436, 1476.
- Irwin, R., Golf Club Hotel, Lower Plenty—605, 1092.
- Isherwood, R. J., 50 Speight Street, Thornbury—2672, 3361, 3382.
- JACKSON, G. L., c/o J. Beard, Mansfield—354, 390, 391, 437, 951, 2309, 2350, 2399, 2464, 2465, 2538, 2539, 3359, 3757, 3789, 3818.
- Jackson, Mr. and Mrs. H. A., Dalkeith, Nepean Highway, Dromana—641, 666, 708, 709, 758, 759, 2755, 2758, 2992, 2995, 3166, 3217, 3279.
- Jefferson, M. G., Box 25, Ringwood—2915, 2936, 3459.
- Jessep, A. J., c/o 98 Allison Road, Elsternwick—252.
- Jobling, Eric H., Private Bag 6, Lake Boga—2886, 3122, 3460.
- Johns, T. A., Drung South, via Horsham—219.
- Johnson, Miss Betty J., 1447 Burke Road, East Kew—617, 760, 2631, 2753, 2989, 2999, 3167.
- Johnson, Miss Margaret J., "Eglinton," Alexandra—326, 829, 866, 867, 897, 921, 2887, 3123, 3191, 3461, 3858.
- Johnston, Miss Nan, 26 Embling Road, Malvern—538, 807, 2846, 3071, 3437.
- Johnstone, E. W., Box 101, Orbost—952, 1010, 2310, 2351, 2352, 2400, 2401, 2435, 2652, 3362, 3399.
- Jolly, R. W., "Braeburn," Anakie—368, 385, 422, 429, 438, 585, 953, 991, 1059, 1060, 1112, 1113, 1160, 1161, 1292, 1389, 1390, 1438, 1439, 1477, 1478, 1536, 1537, 1538, 1599, 1600, 1601, 1643, 1681, 1682, 1683, 1733, 1734, 1735, 1798, 1799, 1857, 1858, 1859, 1913, 1914, 1953, 1954, 1991, 1992, 2030, 2031, 2071, 2118, 2119, 2174, 2175, 2221, 2222, 2266, 2267, 2311, 2353, 2402, 2466, 2502, 2540, 2582, 2653, 2888, 2916, 3124, 3125, 3338, 3363, 3400, 3462.
- Jones, Allan, and Miss Dawn, 71 Charles Street, Ascot Vale—539, 954, 1011, 1114, 1162, 2673, 2937, 3126, 3417, 3841.
- Jones, William, 36 Mangalore Street, Ascot Vale—570, 1012, 1163, 1189, 1196, 1214, 1221, 1226, 1234, 1263, 1271, 2692, 2754, 3127.
- KALLADY, V. D., Gelliondale, L.B.—508, 618, 761, 1391, 1539, 1800, 1860, 1915, 1993, 2032, 2120, 2312, 2354, 2403, 2467, 2541, 2967, 3236, 3264.

- Kearns, Mrs. K., 6 Crosbie Road, Murrumbena—519, 540, 922, 2313, 2355, 2404, 2468, 2503, 2542, 2583, 3213, 3244, 3275, 3357, 3358, 3366, 3386, 3488, 3520, 3555, 3591, 3621, 3645, 3667, 3695.
- Kellett, Miss Nancy J., 49 Queen Street, Regent, N.19—2849, 3313.
- Kelly, Colin R., "Barwidgee," Caramut—541, 710, 808, 868, 923, 924, 925, 2625, 2746, 2981, 2990, 3489, 3521, 3556, 3592, 3668, 3696.
- Kelly, Mrs. Pearl, 1 Warr's Road, Maribyrnong—238, 262.
- Kemp, Mrs. H. L., 171A Wells Street, South Melbourne—830, 869, 926, 2713, 2879, 2896, 2899, 2900, 2935, 2976, 2991, 3107, 3114, 3142, 3143, 3144, 3148, 3149, 3168, 3192, 3193, 3194, 3343, 3422, 3451, 3454, 3468, 3470, 3472, 3848, 3857, 3864, 3865, 3867.
- Kenneally, P., Williams Avenue, Dandenong—27.
- Kenneally, Miss Pat, Williams Avenue, Dandenong—1437, 1479, 1540, 1602, 1644, 1684, 1736, 1801, 1861, 1916, 1955, 1994, 2023, 2314, 2315, 2356, 2357, 2405, 2406, 2469, 2470, 2504, 2543, 2544, 2584, 2585, 3214, 3276, 3364, 3383, 3728, 3758, 3790, 3819, 3842.
- Kennedy, Mrs. M., c/o 98 Allison Road, Elsternwick—204.
- Kerr, Stan R., 51 Duke Street, Windsor—2626.
- King, Mrs. J., 172 Charman Road, Mentone, S.11—2121, 2176, 2358, 2407, 2436, 2471, 2505, 2545, 2586, 3215, 3245, 3277.
- King, Keith, Pine Lodge, Mulgrave—619, 762, 2850, 2917.
- King, L. J., 46 South Street, Ascot Vale—253, 290.
- King, T. C., 24 Norwood Street, Sandringham—2654, 3074, 3365, 3418.
- Kinniburgh, Mrs. Edith, 85 Hopkins Street, Footscray—3216, 3246, 3278.
- Kirkman, E., Argyle Street, Fawkner—205, 263.
- Klemm, Mrs. K., 39 Foley Street, Kew—3334, 3434, 3453.
- Knee, Mrs. V. E., "Noondah Lodge," Spring Vale Road, Nunawading—332, 371, 372, 439, 667, 711.
- Knox, Miss P., Ladye Place, Woodend—1440, 1480, 1645, 1737, 1917, 1956, 2072, 2177, 2223, 2268.
- LADLAW and Armour, 17 Flemington Street, Flemington—520, 642, 927, 955, 1392, 1393, 1541, 1542, 1603, 1604, 1646, 1685, 1738, 1802, 1803, 1862, 1863, 2034, 2035, 2073, 2122, 2178, 2224, 2269.
- Laidlaw, Mrs. H., Toora Estate, Glenthompson—509, 606, 668, 712, 763, 1042, 1164, 1300, 1317, 1331, 2706, 2756, 2993.
- Landale, Miss Diana J., 7 Landale Road, Toorak—1543, 1605, 1686, 1739, 1864, 1918, 1957, 2123, 2179, 2225, 3218, 3247, 3280.
- Landley, Miss Iris, Albury District Hospital, Albury, N.S.W.—316, 713, 870, 1043, 1165, 2757, 2994.
- Larke, H. J., Dandenong Road, Oakleigh—2316, 2359, 2408, 2472, 2506, 2546, 2587.
- Leggatt, P. L., Box 75, Cowra, N.S.W.—344, 355.
- Lehman, E., c/o B. Edwards, 24 Violet Street, Essendon—264, 265.
- Leicht, Mrs. M., 7 Harold Avenue, Pennant Hills, N.S.W.—183, 186.
- Lithgow, Mrs. Evelyn, Yarra Glen—327, 669, 871, 2124.
- Lloyd, T. P., Swift's Creek—305, 2628.
- Lobb, L. M. and M. B. Hall, 10 Denbigh Road, Armadale—670, 714, 791, 831, 1190, 1206, 1227, 1235.
- Lock, J. E., "Brookburn Stud," Bowral, N.S.W.—173, 180, 187, 190, 345.
- Low, R. L., 29 Roy Street, South Melbourne—2870, 2876.
- Lowe, Janice and Loryn, Princes Highway, Dandenong—992, 1044, 1073, 1115, 1166, 2938, 2939, 3129, 3130.
- Lucas, Miss Kathleen, Alto Avenue, Croydon—521, 671, 715, 764, 2317, 2360, 2409, 2437, 2473, 2507, 2547, 2588, 2759, 2997, 3219, 3248, 3281, 3490, 3646, 3729.
- Luckock, Mrs. Jean M. H., Ennerdale, Dundonnell—174.
- Lumsden, John, 7 Nelson Street, Warrnambool—386, 832, 833, 872, 873, 993, 1116, 2629, 2655, 3075, 3401, 3491, 3522, 3557, 3593, 3622, 3647, 3670, 3697, 3760, 3792, 3821.
- Luxton, Miss Jane, "The Lodge," Stud Road, Dandenong—643, 716, 765, 2765, 2851, 2890, 3004, 3076, 3131, 3169, 3195, 3250, 3283, 3339, 3340, 3438, 3463, 3730.
- Luxton, T. Junr., "The Lodge," Stud Road, Dandenong—956, 994, 1117, 1118, 1255.
- Lynch, Miss Denise, Blackburn Hotel, Blackburn—1301, 1318.
- Lyne, Crosby, "Riccarton," Campbell Town, Tas.—1394, 1441, 1481, 1544, 1606, 1647, 1804, 1865, 1919, 1995, 2036, 2074, 2125, 2180, 2226, 2270.
- MACARTHUR, A. B., Bairnsdale—1061.
- McColl, Miss Glenda, Lyndhurst Road, Lyndhurst—2891, 3464, 3859.
- McCann, R. A. and S. Craddock, 21 Florizel Street, Burwood—522, 1395, 1442, 1482, 1545, 1607, 1687, 1740, 1805, 1866, 2037.
- McCarthy, C., c/o 98 Allison Road, Elsternwick—254.
- McClements, A., Yarra Junction—1443, 1483, 1546, 1648, 2318, 2361, 2410, 2474, 2508, 2548, 2589, 3492, 3523, 3558, 3594, 3671, 3698, 3899, 3916.
- McCormack, F., Malcolm Road, Braeside—266, 291.
- McFarlane, Keith, 18 Mortimer Street, Werribee—19, 41, 54, 64, 106, 142.
- McGowan, Miss Janet, Olinda Park, Lilydale—2852, 2853, 3077, 3078, 3196, 3439, 3465.
- Machattie, Miss C., "Wogomia House," Wogomia, Nowra, N.S.W.—2807, 3036, 3170.
- McIntyre, H. C., "Wargoona," Winchelsea—346, 2760.
- McKay, J., 27 Sandown Road, Ascot Vale—2707, 2940, 3132, 3133.
- McKay, W. J., 98 Allison Road, Elsternwick—423, 586, 1026, 1062, 1167, 1293, 1319, 1396, 1806, 1920, 1996, 2038, 2075, 2126, 2181, 2227, 2271, 2630, 2776, 2810, 3226, 3256, 3290, 3318, 3731.
- McKay, W. R., Avenel—317, 510, 523, 1191, 1197.
- McKenzie, J., 12 Minerva Road, Geelong—267.
- McLennan, J. V. and H. V. Priest, c/o C. McLean, 25 Greville Street, North Essendon—227.
- Maclean, Mrs. A. D. D., Fenwick Stud Farm, Yan Yean—175, 176, 181, 182, 184, 188, 453, 459, 468, 469, 482, 483, 487, 492, 499, 500, 1302, 1320, 1332.
- Maclellan, Mrs. A. C. G., Shetland Heights, San Remo—451.
- McLeod-Dryden, Mrs. K. M., Bancoora, Stratford Road, Sale—268.
- McNamara, Miss Rosemary, "Glen Lyall," Grasmere—672, 2918.
- McRae, Miss Deirdre, 36 Albencer Street, Mentone—644, 717, 766, 995, 1119, 2438, 2855, 3315, 3341, 3732.
- Maidment, Miss Isabel H., 193 Balaclava Road, Caulfield—1397, 1444, 1484, 1807, 1921, 1958, 1997, 2127, 2182, 2228, 2272.
- Mann, J., Lawrence, Caramut—898, 1928.
- Mansfield, A. G., Sedgwick Post Office, via Bendigo—255, 292.
- Manuel, Mrs. M., 92 Fitzroy Street, Kerang—2762, 2978, 3000.
- Maple-Brown, James, Springfield, Goulburn, N.S.W.—673, 899, 900, 929, 930, 931.
- Marriott, T. R., and Sons, McKinnon Road, Bentleigh—72, 90, 144, 146, 147, 148, 149, 151, 152, 157, 158, 160, 161, 162, 163, 164, 165, 166, 167, 1336, 1341, 1342, 1356, 1370.
- Martin, James T., and T. C. Trewin, Box 5, Devenish—4, 14, 28, 32, 42, 43, 55, 56, 65, 73, 74, 91, 107, 117, 122, 127, 131, 134.
- Martin, W. T. A., Shire Office, Tatura—393, 3493, 3524, 3559, 3595, 3623, 3648, 3672, 3711.
- Mason, Noel, Toolamba Stud, Toolamba—1445, 1485, 1649.
- Masterton, Mrs. D. S., Five Ways, via Cranbourne—403, 408, 620, 792, 809, 874, 901, 932, 1013, 1168, 1192, 1198, 1236, 1398, 1399, 1446, 1447, 1486, 1487, 1547, 1548, 1608, 1609, 1651, 1688, 1689, 1741, 1742, 1808, 1809, 1867, 1868, 1922, 1923, 1959, 1960, 1998, 1999, 2039, 2040, 2076, 2183, 2229, 2273, 2319, 2362, 2411, 2475, 2549, 2590, 2694, 3134, 3220, 3249, 3282, 3494, 3525, 3560, 3596, 3624.
- Mathieson, S., 43 Day Street, Bairnsdale—347, 357, 394, 464, 417, 424, 440, 443.
- Maughan, T., 50 Canberra Grove, Brighton, S.5—1085, 1093, 1303, 2695.
- Mayes, V., 7 Yar-Orrong Road, Toorak—2857.
- Meadowbrook Farm, c/o McKay, J., 27 Sandown Road, Ascot Vale—607, 1083.
- Melbourne Hunt Club, c/o Moore and Stead, Jolly Farm, Cranbourne—1506.
- Melbourne Hunt Club, c/o Mrs. D. S. Masterton, Five Ways, via Cranbourne—1507.
- Melbourne Hunt Club, c/o A. R. Creswick, 127 William Street, Melbourne—1508.
- Melton, Mrs. W., Main Road, Dural, N.S.W.—409, 587, 588, 621, 718, 1014, 1027, 1063, 1074, 1169, 1170, 1294, 1321.
- Messer Brothers, Pyramid Creek, Kerang—1193, 1207, 1215, 1222, 1228, 1237, 1247, 1264, 1272, 1277, 1346, 1349, 1350, 2708.

- Metherall, R. M., Narre Warren—310, 348, 674, 767, 933, 1400, 1401, 1402, 1549, 1550, 1551, 1610, 1611, 1612, 1613, 1652, 1690, 1691, 1692, 1693, 1743, 1744, 1745, 1746, 1773, 1774, 1810, 1811, 1812, 1869, 1870, 1871, 1872, 1924, 1925, 1961, 2000, 2001, 2041, 2042, 2043, 2077, 2078, 2128, 2129, 2130, 2184, 2185, 2186, 2230, 2231, 2232, 2274, 2275, 2276, 3002, 3495, 3496, 3526, 3527, 3561, 3562, 3597, 3625, 3900, 3917.
- Meyer, J. H., and Sons, Box 20, Kaniva—29, 33, 66, 67, 75, 82, 92, 93, 108, 132.
- Midland Hunt Club, c/o R. Wadley, "Green Hills," Lemana Junction, Tas.—1509.
- Mildred, D. L., 1034 Malvern Road, Malvern—675, 719, 2632, 2656, 3081.
- Miles, Miss Beth, Thorndon, Eltham Road, Heidelberg—589, 1028, 1064, 1171.
- Miles, Mrs. M., Thorndon, Eltham Road, Heidelberg—2658, 2919, 3083, 3135, 3367, 3528, 3563, 3598, 3673, 3699, 3733, 3761, 3793, 3822, 3843, 3860, 3878.
- Mill, A. S., Private Bag, Casterton—68, 94.
- Millen and Whitton, 366 Sydney Road, Coburg—1351, 1361.
- Millen, F., 366 Sydney Road, Coburg—1256, 1273.
- Miller, W. H., Private Bag, Tongala—2612.
- Miller, Mrs. W. H., Private Bag, Tongala—524, 676, 720, 768, 957, 1120, 2696, 2764.
- Mills, Mrs. C. E., Lara—276.
- Milne, R. G., 24 Wilson Street, Colac—1015, 1016, 1172, 1173, 2675, 3136, 3385, 3419, 3844.
- Mitchell and Maughan, c/o Norman Mitchell, Warburton Road, Lilydale—1333.
- Mitchell, E. F., 66 Raleigh Street, Northcote—3529, 3564, 3599, 3626, 3649, 3669, 3700, 3734, 3759, 3791, 3820, 3879.
- Mitchell, F., 66 Raleigh Street, Northcote—3384.
- Mitchell, Norman, Warburton Road, Lilydale—1084, 1094, 2709, 2892.
- Moffatt, P. J., 10 Chaucer Crescent, Canterbury—2633, 3038.
- Monkivitch, Murray, Ocean Road, Anglesea—356.
- Monkivitch, Miss Nancy, 5 Hearn Street, Colac—958, 1121, 1248, 2893.
- Moore and Stead, Jolly Farm, Cranbourne—542, 543, 721, 769, 793, 810, 834, 875, 876, 902, 934, 935, 959, 1017, 1122, 1174, 2780, 3015, 3227, 3291.
- Moreland, Miss Ann, Ringwood Road, Boronia—2941.
- Morgan, L. R., Redbank, Scone, N.S.W.—903, 936, 1403, 1552, 1614, 1650, 1694, 1747, 1813, 1873, 1926, 2002, 2044, 2079, 2131, 2187, 2233, 2277, 3497, 3530, 3565, 3600, 3627, 3735, 3762, 3794, 3823, 3880, 3901, 3918.
- Morton, Reg., Echuca—3498, 3531, 3566, 3601.
- Mosely, H. G., Jesmond College, Officer—608, 1075, 2920, 2942, 2943.
- Moulton and Cobb, 9 Clarke Street, Shepparton—1352, 1357, 1362, 1371.
- Moulton, S. S., "Parkly," Newry—239, 256, 277, 1045, 1175, 2867, 2921, 3096, 3137.
- Muldoon, Miss Deirdre, 80 Mont Albert Road, Canterbury—544, 960, 2320, 2363, 2412, 2858, 3082, 3316, 3440.
- Murrell and Phillips, "Moss Vale," Leongatha—961, 1018, 1123, 1176, 1404, 1553, 1615, 1653, 1695, 1748, 1874, 2080, 2188.
- NEALE, Mrs. L. N., "Berringarma," Allansford—2894, 3138, 3466.
- Noonan, Michael, 170 Blackburn Road, Blackburn—1405, 1814, 2045, 2081, 2132, 2189, 2278, 2634, 2659, 3368, 3402, 3650, 3674, 3701, 3736, 3763, 3795, 3824, 3861.
- Norris, Mrs. G., 7 Rockingham Street, Kew—2766.
- OAKLANDS HUNT CLUB, 422 Collins Street, Melbourne—1510, 1511, 1512.
- Oates, Master Barry, c/o C. R. Oates, Cobden—937, 962, 1124, 2413, 2439, 2676, 3139, 3369, 3387, 3420, 3651, 3675, 3702, 3764, 3825, 3845.
- Officer, V. W., Post Office, Box 1, Dandenong—2440, 2897, 2944, 3140, 3342, 3467.
- O'Keefe Brothers, 93 Vincent Road, Wangaratta—2677, 3370, 3388, 3421.
- Oliver, R., Anderson Street, Lilydale—2364, 2441, 2476, 2550, 2591.
- Orwin, L., 60 Norfolk Street, Bendigo—311, 312, 358.
- Osborn, D. F. and B., Waldarra, Tinamba—622, 722, 770, 835, 877, 996, 1125, 1208, 1257, 1554, 1616, 1696, 1749, 1815, 1875, 1927, 2003, 2046, 2082, 2133, 2134, 2190, 2234, 2279, 2321, 2365, 2414, 2477, 2551, 2592, 2767, 2809, 3005, 3039, 3040, 3171, 3317, 3532, 3567, 3602, 3628, 3652, 3676, 3703, 3737, 3765, 3796, 3826, 3846, 3862, 3881, 3902, 3919.
- Osborne, Miss Joan, 35 Hopetoun Avenue, Canterbury—723, 771, 811, 878, 2859, 3084, 3441.
- PAGE, Miss Janice, 821 Whitehorse Road, Mitcham—511, 545, 677, 724, 772.
- Palmer, D., 170 Aberdeen Street, Geelong West—269, 293.
- Palmer, Miss Jill, Pine Lodge, Mulgrave—395, 2889, 2898, 3128, 3141.
- Pape, Mrs. A. G. J., "Chesterfield," Yarra Glen—193, 454, 460, 470, 484, 488, 501.
- Parker, Ray, c/o Post Office, Smith Gully Road—3499, 3500, 3533, 3534, 3568, 3569, 3603, 3604, 3677, 3678, 3704, 3705, 3766, 3767, 3797, 3798, 3827, 3828, 3882, 3883, 3903, 3904, 3920, 3921.
- Pate, Mrs. W., "Donside," Werribee—83, 84, 109, 123, 128.
- Patten, J., 30 Tunbridge Street, Flemington—2135, 2136, 2191, 2192, 2322, 2323, 2366, 2367, 2415, 2416, 2478, 2479, 2509, 2510, 2552, 2553, 2593, 2594, 3379, 3413, 3501, 3502, 3535, 3536, 3570, 3571, 3605, 3606, 3653, 3654, 3679, 3680, 3706, 3707, 3768, 3799, 3829, 3839, 3884, 3905, 3922.
- Patten, W., Junr., 30 Tunbridge Street, Flemington—471, 590, 591, 609, 1029, 1065, 1086, 1095, 1177, 1304, 1322, 1323, 2712.
- Patten, W. F., 30 Tunbridge Street, Flemington—2637, 3007, 3503, 3537, 3572, 3607, 3629, 3681, 3708, 3738, 3769, 3800, 3830, 3847, 3863, 3885, 3906, 3923.
- Patten, W. F. and F. Petty, 30 Tunbridge Street, Flemington—1406, 1448, 1488, 1555, 1617, 1697, 1750, 1816, 1876, 1928, 1962, 2004, 2047, 2083, 2137, 2193, 2235, 2280.
- Patten, W. F. and R. Shepphard, 30 Tunbridge Street, Flemington—2368, 2480, 2511, 2554, 2595.
- Patten, W. F. and J. L. Ward, 30 Tunbridge Street, Flemington—1407, 1449, 1556, 1618, 1698, 1751, 1817, 1877, 1929, 2048, 2084, 2138, 2194, 2236, 2281.
- Payne, J. and D., Box 26, Alexandra—396, 430, 592, 997, 998, 1030, 1031, 1076, 1126, 1127, 1178, 1179, 1258, 1278.
- Pearse, Ivan, Box 76, Donald—678, 725, 773.
- Pearson and Williamson, Pound Road, Narre Warren—318, 525, 623, 774, 904, 1408, 1409, 1557, 1619, 1654, 1699, 1752, 1818, 1819, 1878, 2049, 2050, 2085, 2139, 2195, 2237, 2282, 3229, 3293, 3504.
- Pennell, Mr. and Mrs. Noble, "Banfalore Park," Benalla—963, 2660, 2845, 3337, 3371.
- Petty, Frank, Park Road, Mitcham—2324, 2369, 2417, 2555.
- Poole, Miss P. and G. O. Downey, Irrewarra, via Colac—359.
- Porter and Crozier, Centre Road, Clayton—1410, 1450, 1489, 1558, 1620, 1700, 1753, 1820, 1879, 2051, 2140.
- Porter, R. A., Centre Road, Clayton—2325, 2370, 2418, 2419, 2481, 2512, 2513, 2556, 2596, 3770, 3801, 3831, 3886, 3907, 3924.
- Porter, Robert E., 35 Grenfell Street, Adelaide, S.A.—905, 906, 907, 938.
- Potts, C., Mathoura Post Office, N.S.W.—228.
- Pratt, W., and S. Sassella, McGuinness Road, East Bentleigh—1411, 1412, 1451, 1490, 1559, 1560, 1621, 1622, 1655, 1701, 1702, 1754, 1755, 1821, 1822, 1880, 1881, 1930, 1931, 2005, 2006, 2052, 2053, 2086, 2141, 2142, 2196, 2238, 2283, 2284, 2371, 2420, 2442, 2482, 2557, 2597.
- Prince, David H., c/o 98 Allison Road, Elsternwick—206.
- Prince, Mrs. R., c/o 98 Allison Road, Elsternwick—207.
- Procter, Miss A. G., 118 Elizabeth Street, North Richmond—373, 374, 1019, 1249, 1259, 1265, 1279.
- Purdy, E. G., 51 Wright Street, McKinnon, S.E.14—2661, 3372, 3403, 3538, 3573, 3608, 3630, 3655, 3682, 3709, 3739, 3771, 3802, 3832, 3887, 3908, 3925.
- QUITTENTON, Miss Barbara, "The Towers," Lilydale—964, 1128, 2811, 3041, 3319.
- RALPH, George, 41 Thomas Street, Hampton, S.7—229.
- Randall, J., Yendon—230.
- Randall, J. T., Elaine—294, 295, 328, 546, 812.
- Raymond, Miss Joyce, Skye Farm, Yarra Glen—2770, 3008, 3221, 3251, 3284.
- Rayner, Miss Norma, 4 Southampton Street, West Footscray—2769, 2812.
- Rice, L., c/o K. V. Edwards, 24 Violet Street, Essendon—220, 224, 279.
- Richardson, Miss Anne, Box 188, Orbost—2813, 3042, 3320.
- Richardson, Miss C., 6 Crosbie Road, Murrumbena—319, 526, 1491, 1963, 3321.
- Richardson, R., Grice's Road, Berwick—2143, 2197, 2326, 2372, 2421, 2483, 2484, 2514, 2558, 2559, 2598, 2599, 3389, 3888, 3909, 3926.

- Richardson, R., and L. Schneider, Grice's Road, Berwick—1492, 1561, 1623, 1703, 1756, 1882, 2198, 2239, 2285.
- Richardson, Rupert, and Mr. and Mrs. H. A. Jackson, Dalkeith, Nepean Highway, Dromana—1452, 1493, 1562, 1624, 1656, 1704, 1757, 1883, 2087, 2144, 2199, 2240, 2286.
- Rigby, Mrs. E., 37 Waverley Street, Randwick, N.S.W.—2678, 3849.
- Riggall, Miss Catherine, Wandabah, Mooroolbark—2860, 3085, 3469.
- Rigney, R., Glencoe East, via Mount Gambier, S.A.—1413, 1563, 1625, 1823, 1884, 1932, 2007, 2054, 2088, 2145, 2200, 2241, 2287.
- Rintoul, J., Glengarry—191.
- Robertson, C., Holloway Street, Boort—208, 296.
- Robertson, Miss Marjorie, Taggerty—3253, 3286.
- Robinson, A. W., and John, Mitcham Road, Donvale—410, 645, 999, 2662, 3373.
- Robinson, G. W., Private Bag, Kerang—547, 965, 1129, 1199, 1238, 1250, 1280, 2638.
- Ross, T., Royal Saxon Hotel, Elizabeth Street, Melbourne—1337, 1340, 1347, 1358, 1367, 1372.
- Roylance, Rex, "Warringa," Welshpool—2697, 2714, 2715, 3145, 3146, 3423, 3424.
- Russell, Miss Erica R., "Wurrook," Barwon Heads—646, 775, 2772, 3010.
- Rymill, Arthur C., 26 Pirie Street, Adelaide, S.A.—908, 909.
- SANDERSON, Miss May, "Bungil," 460 Swift Street, Albury, N.S.W.—1414, 1564, 1565, 1626, 1627, 1657, 1705, 1706, 1758, 1759, 1824, 1825, 1885, 1886, 2008, 3223, 3254, 3287.
- Sayer, Mrs. R. M., Rhodes, Longford, Tas.—1415, 1453, 1494, 1826, 1887, 1933, 1964, 2009, 2146, 3224, 3255, 3288.
- Scales, Miss Patricia, "Hunderlea," Whitehorse Road, Croydon—647, 726, 776, 1416, 1454, 1495, 1566, 1628, 1707, 1760, 1827, 1888, 1934, 1965, 2010, 2055, 2089, 2147, 2201, 2242, 2288, 2773, 3225, 3289.
- Schmidt, R., Goonoo Goonoo, via Tamworth, N.S.W.—571, 624.
- Scott, Mrs. Alan, "Marshlands," Mordialloc—1455, 1496, 1966, 2148, 2202, 2243, 2289.
- Scott, T. E., Denison, via Heyfield—2679, 3147, 3390, 3425.
- Scull, Mrs. Remona and Miss J., Flat 18, Show Grounds, Ascot Vale—231, 278.
- Shanks, Miss Nea, "Kentucky," Mansfield—2814.
- Sharp, Mr. and Mrs. J., and Miss K. Donoghue, Monomeith—3172.
- Sharp, Mr. and Mrs. J. A., 33 Willis Street, Kingsford, N.S.W.—512, 648, 727, 777, 2639, 2774, 3011, 3012.
- Shaw, J. F., Marionvale, via Talygaroopna—200, 297.
- Shaw, R. J., 32 Fisher Parade, Ascot Vale—2923.
- Sheehan, M. J., and E. Britton, c/o J. Barron, Junr., Dandenong Road, Clayton—232.
- Shields, Mrs. A. P., Bairnsdale Post Office—836.
- Shilliday, Miss Wanda, 521 Station, Box Hill—837, 879, 2701, 2775, 3013, 3173.
- Simmons, Miss Fay, 3 Hutton Street, Thornbury—966, 1130.
- Skipper, Miss H., Monsalvat, Eltham—337, 360, 369, 379, 411, 418, 425, 431, 432, 441, 442, 444, 593, 1032, 1180.
- Slavin, James, "Hildrop," Homewood—329, 3505, 3506, 3539, 3540, 3574, 3609, 3631, 3682, 3772, 3803, 3833, 3889, 3910, 3927.
- Sleight, M. A., 28 Vine Street, Windsor—594, 610, 1066, 1077, 1087, 2640, 2667, 2691, 2710, 2841, 2901, 2933.
- Smith, Mrs. Donald G., "Lightwood Park," Thorpdale—649, 728, 778.
- Smith, E., Copeland's Road, Warragul—9, 10, 15, 16, 44, 57.
- Smith, George, 2 Gillard Street, East Brighton—794, 838, 880.
- Smith, K., Clayton Road, Clayton North—349.
- Smith, Miss M. Bain, "Mayfield," Wayside Delivery, Woodend—493, 1032, 1067, 1181, 2777, 3014.
- Smith, N. R., Kangaroo Estate, Hay, N.S.W.—527, 650, 729, 779, 829, 881, 967, 1131, 2090, 2149, 2203, 2244, 2290, 2327, 2373, 2422, 2485, 2515, 2560, 2600, 2645, 2663, 2698, 2778, 2931, 3061, 3086, 3351, 3374, 3395, 3426, 3507, 3541, 3575, 3610.
- Smith, Miss Rae, 273 Orrong Road, East St. Kilda—2817, 3044, 3174, 3257, 3324, 3740.
- Southern, Miss Leslie, Union Bank, Ayr, North Queensland—2779.
- Speirs, Mrs. Rotha, Riding School, Millswyn Street, South Yarra—1417, 1456, 1497, 1567, 1629, 1708, 1761, 1828, 1889, 1935, 1967, 2011, 3314.
- Speirs, Mrs. Rotha, and Miss D. Parker, Riding School, Millswyn Street, South Yarra—2328, 2374, 2423, 2486, 2561, 2601.
- Stafford, J. S., Wandilo, Mount Gambier, S.A.—1418, 1457, 1498, 1568, 1630, 1829, 1890, 1936, 2056, 2091.
- Stainton, Miss Alice, 8 Atkinson Street, Oakleigh—1419, 1569, 1631, 1709, 1762, 1775, 1830, 1891, 1937, 2012, 2057, 2150, 2204, 2291, 3325.
- Stamford, Miss P. M., Westbury, Tas.—233.
- Stanley, Miss Lynette, 29 Lucas Street, East Brighton—1000, 1132.
- Steel, Miss Ursula G., Road's End, Berwick—2862, 3087.
- Stewart, R. W. T., Wellington Road, Lysterfield—240, 244, 245, 270, 280, 283, 298.
- Stewart, R. W. T. and J. D. McPhail, Wellington Road, Lysterfield—209, 299.
- Stow, Mrs. H. C., Chesterville Road, Moorabbin—361.
- Stray, L. C., Pinner Street, Broadford—1776, 2151, 2205, 2245, 2716, 2945.
- Street, Master C., 108 Toorak Road, Hawthorn—3391.
- Sutherland, Miss B., Pine Grove, Belair, S.A.—840, 882, 910, 1001, 1133, 1209, 1239, 2781, 3508, 3542, 3576, 3611, 3632, 3656, 3684, 3710, 3741, 3773, 3804, 3834, 3850, 3866, 3890.
- TAINTON, L. W. J., Burwood Road, East Burwood—20, 45, 76.
- Teitz, W. S., 3 Owen Street, East Kew—257.
- Thomas, Mrs. Edith E., Sharps Road, Tullamarine—472, 473, 611, 612, 1088, 1096, 1305, 1306, 1324, 1325, 1334, 2717.
- Thompson, N. C., Wildwood, Glenorchy—210.
- Thring, Mrs. L. M., Strathalbyn, S.A.—330, 883, 2375, 2424, 2782.
- Thurlby, Miss Margot, 109 Park Street, South Yarra, S.E.1—3327, 3442.
- Tognolini, L., 5 Bena Street, Yarraville—362.
- Tolley, Miss Jennifer, 19 Maleela Avenue, Balwyn—651, 730, 780, 968, 1002, 1134, 1135, 2818, 3037, 3045, 3175.
- Tracey, Miss Lee, 1 Denman Avenue, Glen Iris, S.E.6—2329, 2376, 2425, 2487, 2562, 2602, 2902, 3150, 3344, 3473, 3868.
- Trainor, Mrs. Gillian, 154 Herbert Street, Dandenong—2924.
- Tranter, J. L., Wright Street, Heathcote—397, 969, 1034, 1136, 1182, 2680, 3151, 3427, 3851.
- Trask, Albert A., Galaquil East—46, 47, 69, 110, 111, 124, 135.
- Tucker, R. G., Drung Post Office, via Horsham—21, 48, 58, 85, 125, 129.
- Turner, Miss Barbara, "Nesterfolds," Templestowe—652, 731, 2784.
- Tyn-y-coed Riding School, Box 35A, G.P.O., Melbourne—2840, 3065, 3066, 3436.
- VAUMARD, Miss J., 27 Linda Crescent, Hawthorn—1458, 1499, 2785, 3742.
- Venn, Victor H., 54 St. Hellier Street, Heidelberg West—177, 178, 185.
- Vial, Miss Cecily, The Briars, Lilydale—2925, 3152.
- Vial, Miss Elizabeth, Post Office, Box 41, Lilydale—2903, 3153, 3474.
- Victoria Police Department, Police Depot, St. Kilda Road, Melbourne—551, 552, 553, 554, 555, 556, 557, 558, 559, 560, 561, 562, 563, 564, 565, 566.
- Vousden, Mrs. P., Bay View Road, Mount Waverley—549, 679, 732, 813, 884.
- WADLEY, R., Lemana Junction, Tas.—781, 1420, 1459, 1500, 1570, 1632, 1710, 1763, 1831, 1892, 1938, 2058, 2092, 2152, 2206, 2246, 2292, 3891.
- Wadley, Mrs. R., Lemana Junction, Tas.—782, 1460, 1501, 1571, 1633, 1711, 1764, 1893, 2013, 2153, 2207, 2247, 2293, 3509, 3577, 3685, 3712, 3743, 3774, 3892.
- Walker, C. S., Warwick Stud Farm, Macedon—211, 234, 246, 350.
- Wallace, John R., Rockbank—2904, 3345.
- Wallace, W. S., J. Mulcahy and J. McKinney, c/o 98 Allison Road, Elsternwick—258.
- Watson, V. L., Box 20, Nyah West—30, 49, 112, 159, 168.

- Waverley Riding School Pty. Ltd., Bay View Road.
 Mount Waverley—387, 625, 653, 783, 970, 971, 1003,
 1137, 1138, 2641, 2657, 2674, 2685, 2687, 2688, 2689,
 2705, 2718, 2726, 2747, 2761, 2763, 2768, 2783, 2794,
 2796, 2798, 2799, 2800, 2805, 2808, 2815, 2816, 2819,
 2821, 2827, 2830, 2833, 2834, 2838, 2847, 2848, 2854,
 2856, 2863, 2864, 2874, 2877, 2878, 2884, 2922, 2927,
 2928, 2961, 2982, 3001, 3016, 3017, 3028, 3035, 3043,
 3051, 3054, 3057, 3058, 3063, 3072, 3079, 3080, 3088,
 3089, 3109, 3112, 3113, 3121, 3176, 3177, 3178, 3197,
 3198, 3199, 3302, 3307, 3308, 3312, 3322, 3323, 3326.
- Welch, Miss Robin, 1020 Rocky Point Road, Kogarah,
 Sydney, N.S.W.—972, 1139, 2926, 3154, 3200, 3475,
 3869.
- Wells, Miss Ann, 55 Liverpool Road, Summer Hill,
 Sydney, N.S.W.—795, 841, 2786.
- West-Onley, K. E., Box 12, St. Arnaud—1035, 1266,
 2947.
- Wheatland, M. E., Mooroolbark—2330, 2488, 2516, 2791,
 2905, 3155, 3201, 3299, 3346, 3476.
- Whelpton, B., Hemswell, Whittlesea—351.
- White, D. G. and D. T., View Hill, Yarra Glen—156,
 842, 843, 885, 886, 939, 973, 1140, 2489, 2563.
- White, Douglas, "Green Valley," Clifton Creek, via
 Bairnsdale—179.
- Whiting, Miss Norma C., Camperdown Road, Terang—
 1004, 1260, 1274.
- Whitlock, P., c/o Pine Lodge Stud, Mulgrave—338.
- Wilkinson, Miss Lily, 24 Grey Street, St. Kilda—
 2787, 3018, 3228, 3292.
- Willett, Miss Margaret, Walwa Street, Mitcham—2820.
- Williams, R. M., "Neidpath," 125 Strangways Ter-
 race, North Adelaide, S.A.—1572, 1573, 1634, 1635,
 1658, 1659, 1660, 1777, 1778, 1779, 1832, 1833, 1834,
 1894, 1895, 1968, 2014, 2059, 2248, 2249, 2250, 2443,
 3328.
- Williamson, J. S., Crief Park, Tinamba—814, 887, 940,
 1141, 1574, 1636, 1712, 1765, 1896, 2154, 2208, 2209,
 2251, 2294, 2331, 2332, 2377, 2378, 2426, 2427, 2490,
 2491, 2517, 2518, 2564, 2565, 2603, 2604, 3019, 3510,
 3543, 3578, 3612, 3686, 3713, 3775, 3805, 3835, 3911,
 3928.
- Wilson, H., 1013 Sturt Street, Ballarat—212, 300.
- Wright, F., Pine Lodge South, via Shepparton—1194,
 1200, 1216, 1223, 1229, 1241.
- Wright, Mrs. W., 19 Griffiths Street, Richmond—331,
 550, 796, 888, 1142, 1143, 1210, 1240, 1251, 1281.
- YEATES, Miss Muriel, "Lynwood," Middle Road,
 Exeter, N.S.W.—654, 784, 2635, 3006.
- Young, Robert, 316 Victoria Street, North Melbourne
 —235, 241, 301.

Advertising in Society's Publications

ADVERTISING SPACE is available in the various publications issued by the Royal Agricultural Society of Victoria at the following rates:—

SCHEDULE OF PRIZES—

PUBLISHED IN MAY—posted to all exhibitors at previous Shows and to prospective exhibitors.

Full page, 5 $\frac{3}{4}$ x 8	£10 10 0
Half page, 2 $\frac{3}{4}$ x 8	6 10 0
Quarter page, 2 $\frac{3}{4}$ x 4	3 10 0

CATALOGUE OF EXHIBITS—

PUBLISHED IN SEPTEMBER—on sale during Show.

Full page, 5 $\frac{3}{4}$ x 8	£10 10 0
Half page, 2 $\frac{3}{4}$ x 8	6 10 0
Quarter page, 2 $\frac{3}{4}$ x 4	3 10 0

DAILY RING PROGRAMME—

PUBLISHED IN SEPTEMBER—on sale during Show.

Full page, 4 $\frac{1}{4}$ x 6 $\frac{1}{4}$	£9 9 0
--	--------

NIGHT PROGRAMME—

PUBLISHED IN SEPTEMBER—on sale during Show.

Full page, 4 $\frac{1}{4}$ x 6 $\frac{1}{4}$	£6 6 0
--	--------

ANNUAL REPORT OF PROCEEDINGS—

PUBLISHED IN JANUARY—posted to all Members of the Society.

Full page, 5 $\frac{3}{4}$ x 8	£10 10 0
Half page, 2 $\frac{3}{4}$ x 8	6 10 0
Quarter page, 2 $\frac{3}{4}$ x 4	3 10 0

For further information, write to . . .

The Secretary,

ROYAL AGRICULTURAL SOCIETY OF VICTORIA,
 422 COLLINS STREET,
 MELBOURNE, C.1.

TROTTING

R.A.S. COUNCIL STEWARD: S. A. GREAVES, Esq.
 TROTTING CONTROL BOARD STEWARDS: Messrs.
 H. G. HUMMERSTON (Chairman), L. LAWRENCE,
 W. BALLOCH, T. H. FELLOWS.
 HANDICAPPER: H. G. HUMMERSTON, Esq.
 STARTER: L. LAWRENCE, Esq.
 JUDGE: R. STOKESBERRY, Esq.
 ASSISTANT JUDGE AND CLERK OF SCALES: W.
 SAUNDERS, Esq.
 TIMEKEEPERS: Messrs. J. CREED and V. L. DUL-
 LARD.
 ASSISTANT TIMEKEEPERS: Messrs. J. BULL and
 K. FOUNTAIN.
 RACE COMMENTATOR: W. LUSH, Esq.
 PATROL STEWARD: W. CHISHOLM, Esq.

To be held under the Rules of the Trotting Control Board as applying to Agricultural Shows.

ACCEPTANCES (10/- EACH) WILL BE DECLARED AT THE TRACK OFFICE OF THE TROTTING CONTROL BOARD, AT THE REAR OF THE RESULT BOARD ON THE ROYAL SHOW GROUNDS, ASCOT VALE, W.2, at 3 p.m. ON THE DAY PREVIOUS TO THAT ON WHICH THE PARTICULAR RACE IS TO BE HELD. HORSES NOT SCRATCHED BY THEN SHALL BE DEEMED TO BE STARTERS, AND THEIR OWNERS SHALL BE LIABLE FOR THE ACCEPTANCE FEES. SCRATCHINGS SHOULD NOT BE NOTIFIED TO THE SOCIETY, BUT TO THE TROTTING CONTROL BOARD AT ITS MAIN OFFICE IN THE ADMINISTRATIVE BUILDING ON THE SHOWGROUNDS.

Between 90 and 45 minutes before the stipulated time for the start of a race, every person having a horse still engaged in that race shall either scratch it or notify the name of its driver at the Office of the Trotting Control Board, at rear of Result Board on the Royal Show Grounds. All outstanding acceptance fees must be paid at the same time. Failure to comply with this regulation will make owners subject to a fine by the Stewards of £2 per horse.

Nominations will be confined to horses registered with the Trotting Control Board, Royal Show Grounds, Ascot Vale, W.2.

No horse disqualified under the Rules of the Trotting Control Board, or owned or trained by any person disqualified or suspended under those Rules, may enter for or compete in any of the races in the programme, and no person disqualified or suspended under those Rules may drive in any race in the programme.

WINS AT THIS SHOW WILL CARRY PENALTIES ONLY AT AGRICULTURAL SHOWS.

Horses may be nominated for races having faster fronts than their assessed marks. No horse shall incur a penalty merely because it is nominated for such a race, but if it wins it must take the faster mark. All races shall be run in harness.

The Stewards reserve the right to ensure a field of not fewer than six in each final. The finalists, therefore, will be:—Two heats: Firsts,

seconds and thirds. Three heats: Firsts and seconds. Four heats: Firsts and the two fastest seconds. Five heats: Firsts and the fastest second. Six to fourteen heats: Firsts only. In the event of a dead heat, both horses may be permitted to start in the final.

The minimum weight for drivers shall be 10st. 10lb. (including cushion). Weight 1lb. may be claimed for the bridle.

All trainers nominating, and drivers competing, must hold current licences issued by the Trotting Control Board.

The registered colours of the trainer or the owner (or, if the horse is leased, then the registered colours of the trainer or lessee) must be stated on the nomination form, and be worn by the driver.

All drivers injured whilst participating in registered trotting races are covered by the Trotting Control Board's non-contributory Driver's Provident Fund.

Stallions and Mares are eligible for Champion Prizes, and if competing in Classes 244 to 267 only, and intending to compete for those Champion Prizes, they must be in attendance when judging in Section 7 takes place.

Exercise on the track will be permitted daily during the Show, between 6 a.m. and 8 a.m. only.

The Society reserves the right to alter the conditions of any races, or to delete them from the programmes, if the acceptors are considered to be lacking in number or quality, or for any other reason.

CLASS.

244. THE "GEORGE ADAMS (TATTERSALL)" TROTTING OR PACING HANDICAP.

FRIDAY NIGHT, 29th SEPTEMBER.

SPECIAL PRIZES, £150 (of which £50 is presented by ESTATE OF THE LATE GEORGE ADAMS, HOBART, TASMANIA).

For 2.17 or better. Nine and a half furlongs.

First prize, 100 guineas (£105); second prize, £30; third prize, £15.

Winners of heats not placed in the final will each receive a special prize of £5.

Nomination fees: Members 15/-, Non-members £1/10/-. Acceptance fee: 10/-.

- 1 **HATTERAS** (Barrier 1) .. Scratch
 S. Brown's bay, aged.
 s Raider (imp.), d Nella Globe.
 Colours: Orange, purple armbands, orange cap.
- 2 **BLACK TOWRANG** (Barrier 2) .. Scratch
 G. Rothacker's black, aged.
 s Towrang Walla, d Stewardess.
 Colours: Red, dark blue braces, red cap.
- 3 **GREAT DALLA** (Barrier 3) .. Scratch
 C. Long's bay, aged.
 s Dalla Derby, d Ruby Royal.
 Colours: Light blue, brown sleeves and cap.
- 4 **DILLON PARK** (Barrier 4) .. Scratch
 H. and F. Abrahams' bay, 5 years.
 s Dillon Hall (imp.), d Christmas Rose.
 Colours: Light blue, yellow cap.

- 5 **ELATION** (Barrier 5) .. Scratch
C. Taylor's chestnut, aged.
s Quite Sure (imp.), d Arran Sun.
Colours: Pink, black sash, sleeves and cap.
- 6 **AVIAN DERBY** (Barrier 6) .. Scratch
A. S. Bell's bay, 6 years.
s Lawn Derby, d Avian Lass.
Colours: Black, white diamonds, black sleeves and cap.
- 7 **JACKY RANJ** (Barrier 7) .. Scratch
L. N. Stuchbery's bay, aged.
s Wilveranj, d Summer Girl.
Colours: Green, yellow stars, red armbands and cap.
- 8 **NEW BINGEN** (Barrier 8) .. Scratch
G. Rothacker's black, aged.
s New Derby, d Bingen mare.
Colours: Red, dark blue braces, red cap.
- 9 **THE CRITIC** (Barrier 9) .. Scratch
W. Cook's black, aged.
s Robert Derby, d Jean Pronto.
Colours: Dark blue, white hoops, dark blue cap.
- 10 **GLOBE RAIDER** (Barrier 10) .. Scratch
J. O. Hanson's bay, aged.
s Raider (imp.), d Coonella Globe.
Colours: Black, red hoops, light blue sleeves and cap.
- 11 **SILVER RAIDER** (Barrier 11) .. Scratch
J. and T. Emms' bay, aged.
s Raider (imp.), d Silver Cliff.
Colours: Red, dark blue braces, red cap.
- 12 **HUON RAIDER** (Barrier 12) .. Scratch
Mrs. R. Brown's bay, 6 years.
s Raider (imp.), d Huon Lu.
Colours: Orange, purple armbands, orange cap.
- 13 **RAIDER ROSIE** (Barrier 13) 12 yds. bhd.
Mrs. K. Mortimer's brown, aged.
s Raider (imp.), d Globe Derby mare.
Colours: Black, green crossed sashes and cap.

CLASS.

245. THE "A.W.A. RADIOLA" TROTTING OR PACING HANDICAP.

THURSDAY NIGHT, 28th SEPTEMBER.

SPECIAL PRIZE, £100 (of which £25 is presented by **AMALGAMATED WIRELESS (A/asia) LTD., MANUFACTURERS OF AUSTRALIA'S FINEST RECEIVER, 167 QUEEN STREET, MELBOURNE, AND 47 YORK STREET, SYDNEY**).

For 2.21 or better. Nine and a half furlongs.
First Prize, £70; second prize, £20; third prize, £10.

Winners of heats not placed in the final will each receive a special prize of £5.

Nomination fees: Members 10/-, Non-members £1. Acceptance fee: 10/-.

- 14 **YOUNG MARY** (Barrier 1) .. Scratch
W. Gibaud's and R. Haslam's bay, aged.
s Robert Derby, d Mary Lou.
Colours: Black, red spots and cap.
- 15 **TOORA'S BEST** (Barrier 2) .. Scratch
R. W. Stewarts' bay, 6 years.
s Masoldie, d Toora Lass.
Colours: Red, white sash and sleeves, red cap.
- 16 **ROY MAC** (Barrier 3) .. Scratch
T. Diskin's bay, aged.
s Dalla Grattan, d The Flirt.
Colours: Light blue, yellow braces and cap.
- 17 **SOMETHING NEW** (Barrier 4) .. Scratch
C. Robertson's brown, aged.
s New Derby, d Bronte Bells.
Colours: Yellow, white stars, black cap.
- 18 **NANCY DALLA** (Barrier 5) .. Scratch
A. Simons' bay, aged.
s Prince Dalla, d Betty Todd.
Colours: Red, yellow stars and cap.
- 19 **DILLON PARK** (Barrier 6) .. Scratch
H. and F. Abrahams' bay, 5 years.
s Dillon Hall (imp.), d Christmas Rose.
Colours: Light blue, yellow cap.

- 20 **CHARMING MIGNON** (Barrier 7) .. Scratch
R. A. Heath's bay, aged.
s Minton Bells, d Kitty Voyage.
Colours: Black, pink checks, sleeves and cap.
- 21 **PRINCE HAZELWOOD** (Barrier 8) .. Scratch
J. Bryant's bay, aged.
s Pedro Pronto, d Brown Ribbons.
Colours: Pink, black spots and cap.
- 22 **GLEAMING** (Barrier 9) .. Scratch
E. F. Ewert's brown, 5 years.
s Starwyn (imp.), d Conda Rose.
Colours: Yellow, green diamonds and cap.
- 23 **SIR WONGA** (Barrier 10) .. Scratch
S. R. Ritchie's brown, aged.
s Wonga Pronto, d Valma's Pride.
Colours: Green, yellow band, green cap.
- 24 **MAIN SPRING** (Barrier 11) 12 yds. bhd.
A. W. Butcher's black, 6 years.
s Main Derby, d Joy Wonga.
Colours: Dark blue, yellow sash, blue cap.
- 25 **BOB ROYAL** (Barrier 12) 12 yds. bhd.
Miss June Burrows' bay, aged.
s Lulu Bob, d Royal Lulu mare.
Colours: White, red sleeves, dark blue cap.
- 26 **NEW BINGEN** (Barrier 13) 12 yds. bhd.
G. Rothacker's black, aged.
s New Derby, d Bingen mare.
Colours: Red, dark blue braces, red cap.
- 27 **GRREAT DALLA** (Barrier 14) 12 yds. bhd.
C. Long's bay, aged.
s Dalla Derby, d Ruby Royal.
Colours: Light blue, brown sleeves and cap.
- 28 **NOBLE DE ORO (N.Z.)** (Barrier 15) 24 yds. bhd.
H. A. R. Reeves' brown, aged.
s Nobleman, d Sybil De Oro.
Colours: Red and white checks, red cap.
- 29 **THE CRITIC** (Barrier 16) 24 yds. bhd.
W. Cook's black, aged.
s Robert Derby, d Jean Pronto.
Colours: Dark blue, white hoops, dark blue cap.
- 30 **AVIAN DERBY** (Barrier 17) 24 yds. bhd.
A. S. Bell's bay, 6 years.
s Lawn Derby, d Avian Lass.
Colours: Black, white diamonds, black sleeves and cap.

CLASS.

246. THE "METROPOLITAN GAS CO." TROTTING OR PACING HANDICAP.

TUESDAY, 26th SEPTEMBER.

SPECIAL PRIZES, £100 (of which £25 is presented by the **METROPOLITAN GAS COMPANY, 196 FLINDERS STREET, MELBOURNE**).

For 2.24 or better. Nine and a half furlongs.
First prize, £70; second prize, £20; third prize, £10.

Winners of heats not placed in the final will each receive a special prize of £5.

Nomination fees: Members 10/-, Non-members 20/-. Acceptance fee: 10/-.

- 31 **HEELS** (Barrier 1) .. Scratch
John S. Toy's bay, aged.
s Assure Derby, d Verna.
Colours: Light blue, pink sleeves, light blue cap.
- 32 **ANDIE'S CHOICE** (Barrier 2) .. Scratch
M. McFarlane's brown, aged.
s Black March, d Woodnut mare.
Colours: Black, light blue band and sleeves, red cap.
- 33 **BRUMANA** (Barrier 3) .. Scratch
Eugene Gorman's and N. Nopenaire's brown, 5 years.
s Gratton Loyal (imp.), d Willa.
Colours: Blue and white checks, red sleeves, white cap.
- 34 **DERBON LAD** (Barrier 4) .. Scratch
W. H. Robinson's bay, aged.
s New Derby, d Lord Ribbonwood mare.
Colours: Red, yellow sash and sleeves, red cap.
- 35 **DORAL'S ACE** (Barrier 5) .. Scratch
V. E. Welsh's black, aged.
s Doral's Derby, d Direct Girl.
Colours: Dark blue, brown braces, dark blue cap.

- 36 **PREDICTION** (Barrier 6) .. Scratch
D. McInnes' bay, aged.
s Peterwah (imp.), d Bellevue Queen.
Colours: Dark blue, red sash and cap.
- 37 **GRAND COBBER** (Barrier 7) .. Scratch
Ian Hay's bay, aged.
s Cobber-O-Mine, d Sun Deck.
Colours: Yellow, light blue stars and cap.
- 38 **COPLEY** (Barrier 8) .. Scratch
Mrs. G. Hammond's black, aged.
s New Derby, d Fair Admiral.
Colours: Green, yellow diamonds, green cap.
- 39 **LOUISE TYRONE** (Barrier 9) .. Scratch
W. T. A. Martin's brown, aged.
s Louis Direct (imp.), d Lady Tyrone.
Colours: Yellow, black braces, yellow cap.
- 40 **SIR WONGA** (Barrier 10) .. Scratch
S. R. Ritchie's brown, aged.
s Wonga Pronto, d Valma's Pride.
Colours: Green, yellow band, green cap.
- 41 **PRINCE BUNDA** (Barrier 11) .. Scratch
P. Brabender's bay, aged.
s Bundawarra, d Princess Joan.
Colours: Orange, dark blue diamonds, orange cap.
- 42 **JOHN WYN** (Barrier 12) .. Scratch
J. W. Brock's and L. Howe's bay, 6 years.
s Starwyn (imp.), d Joan Winifred.
Colours: Green, yellow diamonds, green cap.
- 43 **BROMLEY** (Barrier 13) .. Scratch
T. Burke's brown, aged.
s Raider (imp.), d Baby Derby.
Colours: Orange, purple armbands, orange cap.
- 44 **SYLPHIDE** (Barrier 14) .. Scratch
C. Allen's bay, 6 years.
s Indianapolis, d Lennett's Pride.
Colours: Purple, pink sleeves and cap.
- 45 **SWIFT MINTON** (Barrier 15) .. Scratch
W. Cook's brown, aged.
s Swiftwood, d Minnie Minton.
Colours: Dark blue, white hoops, dark blue cap.
- 46 **JOE LINDEN** (Barrier 16) .. Scratch
L. B. Horton's brown, 5 years.
s Cobber-O-Mine, d Jean Pronto.
Colours: Black, green band and sleeves, black cap.
- 47 **BINGEN REDMOND** (Barrier 17) .. Scratch
F. Gath's black, aged.
s Roy Redmond (imp.), d Bingen mare.
Colours: Dark blue, white diamond, red sleeves and cap.
- 48 **ASTROPHE** (Barrier 18) .. Scratch
Mrs. P. M. Stamford's bay, 4 years.
s Raider (imp.), d Vanzola.
Colours: Yellow, purple sleeves, yellow cap.
- 49 **DIRECT ADMIRER** (Barrier 19) .. Scratch
W. T. A. Martin's bay, 6 years.
s Admirer, d Countess Direct.
Colours: Yellow, black braces, yellow cap.
- 50 **TENNESSEE DERBY** (Barrier 20) .. Scratch
T. A. Johns' brown, aged.
s Derwent Derby, d Tennessee Direct mare.
Colours: Yellow, white stars, black cap.
- 51 **VALLEY PRINCESS** (Barrier 21) 12 yds. bhd.
Mrs. E. T. Ducats' bay, 6 years.
s Miraculous, d Yenden Princess.
Colours: Light blue, white braces and cap.
- 52 **NEAT RAIDER** (Barrier 22) 12 yds. bhd.
R. W. Stewart's brown, aged.
s Raider (imp.), d Yearning.
Colours: Red, white sash and sleeves, red cap.
- 53 **CHARMING MIGNON** (Barrier 23) 12 yds. bhd.
R. A. Heath's bay, aged.
s Minton Bells, d Kitty Voyage.
Colours: Black, pink checks, sleeves and cap.
- 54 **BARMAH KING** (Barrier 24) 12 yds. bhd.
D. J. Capewell's brown, aged.
s Smart Globe, d Dalla Derby mare.
Colours: Purple, yellow hoops and cap.
- 55 **JOSEDALE DIRECT** (Barrier 25) 24 yds. bhd.
H. Allender's brown, 6 years.
s Josedale Grattan, d Dainty Direct.
Colours: Light blue, black spots and cap.
- 56 **ROY MAC** (Barrier 26) 36 yds. bhd.
T. Diskin's bay, aged.
s Dalla Grattan, d The Flirt.
Colours: Light blue, yellow braces and cap.
- 57 **DILLON PARK** (Barrier 27) 36 yds. bhd.
H. and F. Abrahams' bay, 5 years.
s Dillon Hall (imp.), d Christmas Rose.
Colours: Light blue, yellow cap.
- 58 **SOMETHING NEW** (Barrier 28) 36 yds. bhd.
C. Robertson's brown, aged.
s New Derby, d Bronte Bells.
Colours: Yellow, white stars, black cap.

CLASS.

247. THE "BARRETT BROS. CORDIALS PTY. LTD." TROTTING OR PACING HANDICAP.

WEDNESDAY, 27th SEPTEMBER.

SPECIAL PRIZES, £100 (of which £20 is donated by BARRETT BROS. CORDIALS PTY. LTD., MANUFACTURERS OF QUALITY AERATED WATERS AND CORDIALS, RAE STREET, NORTH FITZROY).

For 2.22 or better. Nine and a half furlongs. First prize, £70; second prize, £20; third prize, £10.

Winners of heats not placed in the final will each receive a special prize of £5.

Nomination fees: Members 10/-, Non-members £1. Acceptance fee: 10/-.

- 59 **TOORA'S BEST** (Barrier 1) .. Scratch
R. W. Stewart's bay, 6 years.
s Masoldie, d Toora Lass.
Colours: Red, white sash and sleeves, red cap.
- 60 **GLIMPSE** (Barrier 2) .. Scratch
T. Collins' bay, 5 years.
s Winall Direct, d Lou Wilkes.
Colours: Dark blue, white diamond, red sleeves and cap.
- 61 **ANDIE'S CHOICE** (Barrier 3) .. Scratch
M. McFarlane's brown, aged.
s Black March, d Woodnut mare.
Colours: Black, light blue band and sleeves, red cap.
- 62 **MAIDEN ECHO** (Barrier 4) .. Scratch
K. L. Shadbolt's chestnut, aged.
s Royal's Echo, d Dalla Derby mare.
Colours: Black, pink diamonds, red cap.
- 63 **DERBON LAD** (Barrier 5) .. Scratch
W. H. Robinson's bay, aged.
s New Derby, d Lord Ribbwood mare.
Colours: Red, yellow sash and sleeves, red cap.
- 64 **CHARMING MIGNON** (Barrier 6) .. Scratch
R. A. Heath's bay, aged.
s Minton Bells, d Kitty Voyage.
Colours: Black, pink checks, sleeves and cap.
- 65 **SIR WONGA** (Barrier 7) .. Scratch
S. R. Ritchie's brown, aged.
s Wonga Pronto, d Valma's Pride.
Colours: Green, yellow band, green cap.
- 66 **JOE LINDEN** (Barrier 8) .. Scratch
L. B. Horton's brown, 5 years.
s Cobber-O-Mine, d Jean Pronto.
Colours: Black, green band and sleeves, black cap.
- 67 **SOMETHING NEW** (Barrier 9) 12 yds. bhd.
C. Robertson's brown, aged.
s New Derby, d Bronte Bells.
Colours: Yellow, white stars, black cap.
- 68 **PRINCE HAZELWOOD** (Barrier 10) 12 yds. bhd.
J. Bryant's bay, aged.
s Pedro Pronto, d Brown Ribbons.
Colours: Pink, black, spots and cap.
- 69 **GLEAMING** (Barrier 11) 12 yds. bhd.
E. F. Ewert's brown, 5 years.
s Starwyn (imp.), d Conda Rose.
Colours: Yellow, green diamonds and cap.
- 70 **BOB ROYAL** (Barrier 12) 24 yds. bhd.
Miss June Burrows' bay, aged.
s Lulu Bob, d Royal Lulu mare.
Colours: White, red sleeves, dark blue cap.
- 71 **PLAIN MARY** (Barrier 13) 36 yds. bhd.
J. P. Stratton's bay, aged.
s Lucky Jack, d Florentina.
Colours: Red, yellow horse shoes and cap.

To Stand at Birkenmoor Trotting Stud BAROMETER CHIMES

PACING STALLION

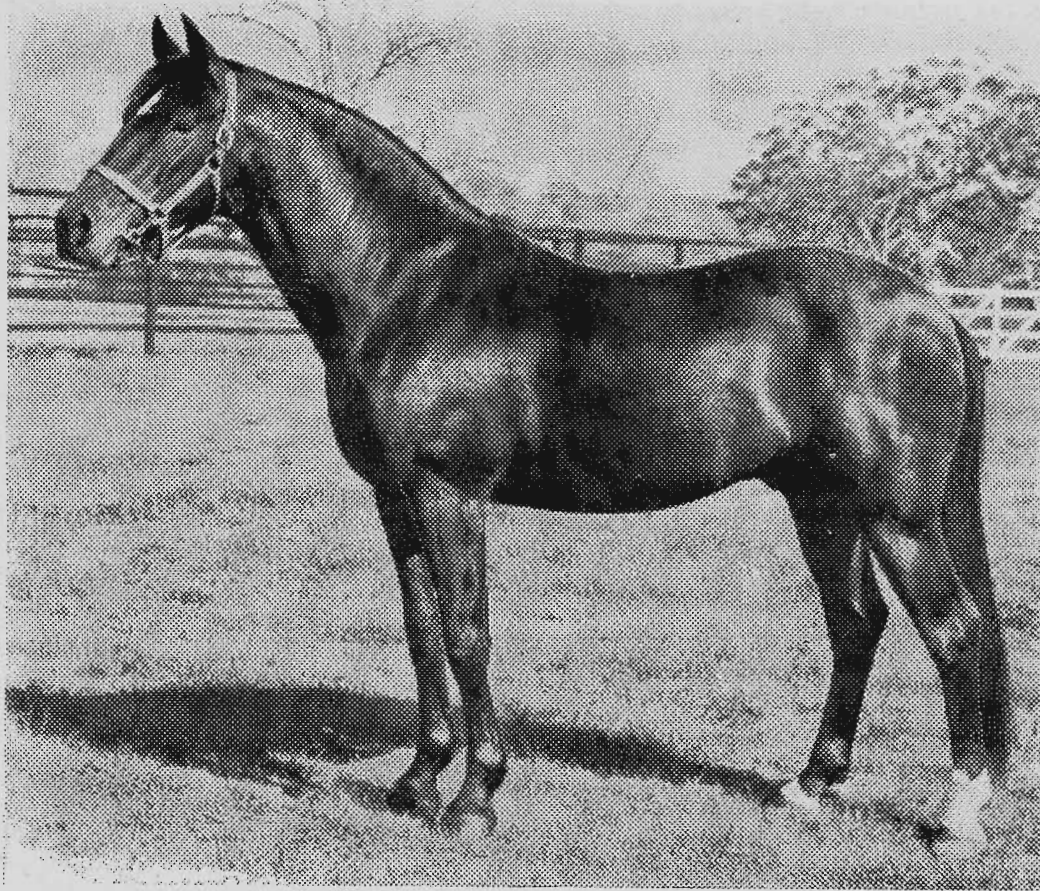

Brown Horse, 16 hands.

Bred in New Zealand by famous American sire, Wrack, from Edith Chimes.
100% American Blood.

Barometer Chimes is assessed as a 2.16 horse in New Zealand, where he was a successful racehorse.

PEDIGREE

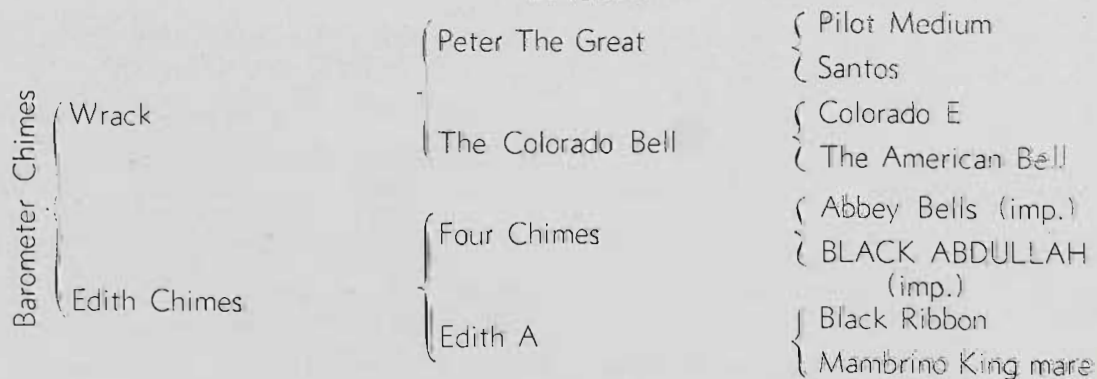

FEE: 25 GUINEAS

Return service half fee for mares in same ownership.

Apply

STUDMASTER

Birkenmoor Stud, Lower Plenty

JL 7185

CLASS.

248. THE "HERBERT ADAMS CAKES" TROTTING OR PACING HANDICAP.

FRIDAY NIGHT, 29th SEPTEMBER.

SPECIAL PRIZES, £100 (of which £25 is presented by HERBERT ADAMS PTY. LTD., MANUFACTURERS OF QUALITY CAKES AND SPONGES).

For 2.24 or better. Nine and a half furlongs.

First prize, £70; second prize, £20; third prize, £10.

Winners of heats not placed in the final will each receive a special prize of £5.

Nomination fees: Members 10/-, Non-members £1. Acceptance fee 10/-.

- 72 **JOE LINDEN** (Barrier 1) .. Scratch
L. B. Horton's brown, 5 years.
s Cobber O' Mine, d Jean Pronto.
Colours: Black, green band and sleeves, black cap.
- 73 **DORAL'S ACE** (Barrier 2) .. Scratch
V. E. Welsh's black, aged.
s Doral's Derby, d Direct Girl.
Colours: Dark blue, brown braces, dark blue cap.
- 74 **MAY'S SON** (Barrier 3) .. Scratch
C. Brown's chestnut, 6 years.
s Van Derby, d May's Machine.
Colours: Orange, purple armbands, orange cap.
- 75 **SWIFT MINTON** (Barrier 4) .. Scratch
W. Cook's brown, aged.
s Swiftwood, d Minnie Minton.
Colours: Dark blue, white hoops, dark blue cap.
- 76 **DIRECT ADMIRER** (Barrier 5) .. Scratch
W. T. A. Martin's bay, 6 years.
s Admirer, d Countess Direct.
Colours: Yellow, black braces, yellow cap.
- 77 **LOUISE TYRONE** (Barrier 6) .. Scratch
W. T. A. Martin's brown, aged.
s Louis Direct (imp.), d Lady Tyrone.
Colours: Yellow, black braces, yellow cap.
- 78 **PREDICTION** (Barrier 7) .. Scratch
D. McInnes' bay, aged.
s Peterwah (imp.), d Bellevue Queen.
Colours: Dark blue, red sash and cap.
- 79 **JOHN WYN** (Barrier 8) .. Scratch
J. W. Brock's and L. Howe's bay, 6 years.
s Starwyn (imp.), d Joan Winifred.
Colours: Green, yellow diamonds, green cap.
- 80 **DERBON LAD** (Barrier 9) .. Scratch
W. H. Robinson's bay, aged.
s New Derby, d Lord Ribbonwood mare.
Colours: Red, yellow sash and sleeves, red cap.
- 81 **BROMLEY** (Barrier 10) .. Scratch
T. Burke's brown, aged.
s Raider (imp.), d Baby Derby.
Colours: Orange, purple armbands, orange cap.
- 82 **SYLPHIDE** (Barrier 11) .. Scratch
C. Allen's bay, 6 years.
s Indianapolis, d Lennett's Pride.
Colours: Purple, pink sleeves and cap.
- 83 **BRUMANA** (Barrier 12) .. Scratch
Eugene Gorman's and N. Nopenaires' brown, 5 years.
s Gratton Loyal (imp.), d Willa.
Colours: Blue and white checks, red sleeves, white cap.
- 84 **ANDIE'S CHOICE** (Barrier 13) .. Scratch
M. McFarlane's brown, aged.
s Black March, d Woodnut mare.
Colours: Black, light blue band and sleeves, red cap.
- 85 **SIR WONGA** (Barrier 14) .. Scratch
S. R. Ritchie's brown, aged.
s Wonga Pronto, d Valma's Pride.
Colours: Green, yellow band, green cap.
- 86 **GRAND COBBER** (Barrier 15) .. Scratch
Ian Hay's bay, aged.
s Cobber O' Mine, d Sun Deck.
Colours: Yellow, light blue stars and cap.
- 87 **GLIMPSE** (Barrier 16) .. Scratch
T. Collins' bay, 5 years.
s Winall Direct, d Lou Wilkes.
Colours: Dark blue, white diamond, red sleeves and cap.

- 88 **ASTROPHE** (Barrier 17) .. Scratch
Mrs. P. M. Stamford's bay, 4 years.
s Raider (imp.), d Vanzola.
Colours: Yellow, purple sleeves, yellow cap.
- 89 **HEELS** (Barrier 18) .. Scratch
John S. Toy's bay, aged.
s Assure Derby, d Verna.
Colours: Light blue, pink sleeves, light blue cap.
- 90 **COPLEY** (Barrier 19) .. Scratch
Mrs. G. Hammond's black, aged.
s New Derby, d Fair Admiral.
Colours: Green, yellow diamonds, green cap.
- 91 **PRINCE BUNDA** (Barrier 20) .. Scratch
P. Brabender's bay, aged.
s Bundawarra, d Princess Joan.
Colours: Orange, dark blue diamonds, orange cap.
- 92 **BOLD BEAU** (Barrier 21) .. Scratch
S. Adams' brown, aged.
s Cobber O' Mine, d Grand Voyage mare.
Colours: Black, pink braces, sleeves and cap.
- 93 **DOOLAN GLOBE** (Barrier 22) .. Scratch
J. Brown's brown,
s Our Globe, d Gladly Ann.
Colours: Yellow, green shamrocks, green cap.
- 94 **SIR BRADY** (Barrier 23) .. Scratch
H. Silk's brown, 4 years.
s Raider (imp.), d Silver Globe.
Colours: Green, white squares, green sleeves and cap.
- 95 **LAWNSIN** (Barrier 24) .. Scratch
Mrs. O. David's chestnut, 6 years.
s Lawn Derby, d Sincere.
Colours: Yellow, green diamonds and cap.
- 96 **MAVERICK** (Barrier 25) .. Scratch
J. W. Anderson's bay, aged.
s Mavista, d Osterley mare.
Colours: All green.
- 97 **VALLEY PRINCESS** (Barrier 26) 12 yds. bhd.
Mrs. E. T. Ducat's bay, 6 years.
s Miraculous, d Yenden Princess.
Colours: Light blue, white braces and cap.
- 98 **NEAT RAIDER** (Barrier 27) 12 yds. bhd.
R. W. Stewart's brown, aged.
s Raider (imp.), d Yearning.
Colours: Red, white sash and sleeves, red cap.
- 99 **BARMAH KING** (Barrier 28) 12 yds. bhd.
D. J. Capewell's brown, aged.
s Smart Globe, d Dalla Derby mare.
Colours: Purple, yellow hoops and cap.
- 100 **JOSEDALE DIRECT** (Barrier 29) 24 yds. bhd.
H. Allender's brown, 6 years.
s Josedale Grattan, d Dainty Direct.
Colours: Light blue, black spots and cap.
- 101 **GLEAMING** (Barrier 30) 36 yds. bhd.
E. F. Ewert's brown, 5 years.
s Starwyn (imp.), d Conda Rose.
Colours: Yellow, green diamonds and cap.
- 102 **ROY MAC** (Barrier 31) 36 yds. bhd.
T. Diskin's bay, aged.
s Dalla Grattan, d The Flirt.
Colours: Light blue, yellow braces and cap.

CLASS.

249. THE "HENRY BUCK" TROTTING OR PACING HANDICAP.

SATURDAY NIGHT, 23rd SEPTEMBER.

SPECIAL PRIZES, £75 (of which £20 is presented by HENRY BUCK PTY. LTD., MEN'S OUTFITTERS, 74 SWANSTON STREET, MELBOURNE, C.1.).

For 2.26 or better. Nine and a half furlongs.

First prize, £52/10/-; second prize, £15; third prize, £7/10/-.

Winners of heats not placed in the final will each receive a special prize of £5.

Nomination fees: Members 7/6, Non-members 15/-. Acceptance fee: 10/-.

- 103 **SIR BRADY** (Barrier 1) .. Scratch
H. Silk's brown, 4 years.
s Raider (imp.), d Silver Globe.
Colours: Green, white squares, green sleeves and cap.

- 104 **SIAM QUEEN** (Barrier 2) .. Scratch
Mrs. F. S. Barron's brown, aged.
s Prince Dalla, d Wendora.
Colours: Light blue, red band and cap.
- 105 **IRON BRIDGE** (Barrier 3) .. Scratch
H. Bull's bay, aged.
s Real Swift, d Childwood mare.
Colours: Black, yellow diamonds, black cap.
- 106 **BRAZEN** (Barrier 4) .. Scratch
W. R. Hanson's bay, 5 years.
s Raider (imp.), d Coonella Globe.
Colours: Black, red hoops, light blue sleeves and cap.
- 107 **VALERIE'S PRIDE** (Barrier 5) .. Scratch
M. J. Hill's bay, aged.
s Pedro's Pride, d Oakville Derby mare.
Colours: Yellow, red sash and cap.
- 108 **GRAND COBBER** (Barrier 6) .. Scratch
Ian Hay's bay, aged.
s Cobber O' Mine, d Sun Deck.
Colours: Yellow, light blue stars and cap.
- 109 **DOOLAN GLOBE** (Barrier 7) .. Scratch
J. Brown's brown,
s Our Globe, d Gladly Ann.
Colours: Yellow, green shamrocks, green cap.
- 110 **POOR BOY** (Barrier 8) .. Scratch
L. Welsh's brown, aged.
s Assure Derby, d Lavender Huon.
Colours: Brown, light blue braces and cap.
- 111 **BRUMANA** (Barrier 9) .. Scratch
Eugene Gorman's and N. Nopenaire's brown, 5 years.
s Gratton Loyal (imp.), d Willa.
Colours: Blue and white checks, red sleeves, white cap.
- 112 **JOHN'S PRIDE** (Barrier 10) .. Scratch
G. P. Farmer's bay, aged.
s Pedro's Pride, d Elmo Wood.
Colours: White, green armbands and cap.
- 113 **MAIN TRUST** (Barrier 11) .. Scratch
Mrs. M. K. Hickey's black, aged.
s Main Derby, d Head Lulu's Trust.
Colours: White, green sleeves, white cap.
- 114 **MAY'S SON** (Barrier 12) .. Scratch
C. Brown's chestnut, 6 years.
s Van Derby, d May's Machine.
Colours: Orange, purple armbands, orange cap.
- 115 **ASTROPHE** (Barrier 13) .. Scratch
Mrs. P. M. Stamford's bay, 4 years.
s Raider (imp.), d Vanzola.
Colours: Yellow, purple sleeves, yellow cap.
- 116 **FLYING LOGAN** (Barrier 14) .. Scratch
C. McKay's black, aged.
s Van Logan, d Flying Amie.
Colours: Dark blue, yellow sash and cap.
- 117 **SOLO QUEEN** (Barrier 15) .. Scratch
L. P. O'Connell's red roan, aged.
s Derby Adonis, d Solo.
Colours: Yellow, green shamrocks, green cap.
- 118 **GIL DON** (Barrier 16) .. Scratch
S. R. Ritchie's bay, 6 years.
s Eastern Glow, d Marion Pronto.
Colours: Green, yellow band, green cap.
- 119 **TENNESSEEDERBY** (Barrier 17) .. Scratch
T. A. Johns' brown, aged.
s Derwent Derby, d Tennessee Direct mare.
Colours: Yellow, white stars, black cap.
- 120 **DIRECT ADMIRER** (Barrier 18) .. Scratch
W. T. A. Martin's bay, 6 years.
s Admirer, d Countess Direct.
Colours: Yellow, black braces, yellow cap.
- 121 **CARMAYNE** (Barrier 19) .. Scratch
J. Kelly's brown, aged.
s Cheerful, d Snowden Lassie.
Colours: Green, red diamonds and cap.
- 122 **DARK BELMONT** (Barrier 20) .. Scratch
G. Glover's and W. Gibson's black, aged.
s David Belmont, d Straightaway mare.
Colours: Yellow, green hoops and cap.
- 123 **COPLEY** (Barrier 21) .. Scratch
Mrs. G. Hammond's black, aged.
s New Derby, d Fair Admiral.
Colours: Green, yellow diamonds, green cap.
- 124 **BOLD BEAU** (Barrier 22) .. Scratch
S. Adams' brown, aged.
s Cobber O' Mine, d Grand Voyage mare.
Colours: Black, pink braces, sleeves and cap.
- 125 **DELL MAIN** (Barrier 23) .. Scratch
A. O. Pilgrim's bay, aged.
s Main Derby, d Freda's Choice.
Colours: Black, yellow hoops, black cap.
- 126 **JOHN WYN** (Barrier 24) .. Scratch
J. W. Brock's and L. Howe's bay, 6 years.
s Starwyn (imp.), d Joan Winifred.
Colours: Green, yellow diamonds, green cap.
- 127 **WONGA'S HEIR** (Barrier 25) .. Scratch
J. F. Hillier's chestnut, 5 years.
s Direct Heir, d Sanaritta.
Colours: Yellow, brown sash, red cap.
- 128 **LOUISE TYRONE** (Barrier 26) .. Scratch
W. T. A. Martin's brown, aged.
s Louis Direct (imp.), d Lady Tyrone.
Colours: Yellow, black braces, yellow cap.
- 129 **FLYING BING** (Barrier 27) .. Scratch
C. Rothacker's chestnut, aged.
s Bingen Redmond, d Royal Mac mare.
Colours: Red, dark blue braces, red cap.
- 130 **LORD TOBY** (Barrier 30) .. Scratch
N. and L. Pinne's bay, aged.
s Lord Mavista, d New Cleve.
Colours: Red, light blue sleeves and cap.
- 131 **ADMIRAL TREAT** (Barrier 29) .. Scratch
G. Hodges' bay, aged.
s Orion, d Admiral Wood mare.
Colours: Green, black spots and cap.
- 132 **PACING PETER** (Barrier 30) .. Scratch
L. N. Stuchbery's black, 4 years.
s Lawn Derby, d Lady Thorn.
Colours: Green, yellow stars, red armbands and cap.
- 133 **SPARKLING PRINCE** (Barrier 31) .. Scratch
D. Heffernan's bay, aged.
s Sparkling Walla, d Royal's Echo mare.
Colours: Black, yellow diamonds, black cap.
- 134 **LAWNSIN** (Barrier 32) .. Scratch
Mrs. O. David's chestnut, 6 years.
s Lawn Derby, d Sincere.
Colours: Yellow, green diamonds and cap.
- 135 **JOE LINDEN** (Barrier 33) .. Scratch
L. B. Horton's brown, 5 years.
s Cobber O' Mine, d Jean Pronto.
Colours: Black, green band and sleeves, black cap.
- 136 **MAVERICK** (Barrier 34) .. Scratch
J. W. Anderson's bay, aged.
s Mavista, d Osterley mare.
Colours: All green.
- 137 **ODD LOOK** (Barrier 35) .. Scratch
L. J. King's brown, 6 years.
s New Derby, d Envious.
Colours: Black, yellow spots, black cap.
- 138 **AIR GUN** (Barrier 36) .. Scratch
Mrs. D. H. Ward's bay, aged.
s Air Ace, d Torpedo Girl.
Colours: Light blue, yellow braces and cap.
- 139 **DAYDEW** (Barrier 37) .. Scratch
V. S. Pill's and L. P. O'Connell's bay, aged.
s Cobber O' Mine, d New Derby mare.
Colours: Dark blue, white quarters and sleeves, dark blue cap.
- 140 **WHEATSHEAF** (Barrier 38) .. Scratch
J. Brown's bay, aged.
s Raider (imp.), d Joy Wood.
Colours: Orange, purple armbands, orange cap.
- 141 **DERBON LAD** (Barrier 39) 12 yds. bhd.
W. H. Robinson's bay, aged.
s New Derby, d Lord Ribbonwood mare.
Colours: Red, yellow sash and sleeves, red cap.
- 142 **GLIMPSE** (Barrier 40) 12 yds. bhd.
T. Collins' bay, 5 years.
s Winall Direct, d Lou Wilkes.
Colours: Dark blue, white diamond, red sleeves and cap.
- 143 **BROMLEY** (Barrier 41) 12 yds. bhd.
T. Burke's brown, aged.
s Raider (imp.), d Baby Derby.
Colours: Orange, purple armbands, orange cap.
- 144 **ANDIE'S CHOICE** (Barrier 42) 24 yds. bhd.
M. McFarlane's brown, aged.
s Black March, d Woodnut mare.
Colours: Black, light blue band and sleeves, red cap.
- 145 **SWIFT MINTON** (Barrier 43) 24 yds. bhd.
W. Cook's brown, aged.
s Swiftwood, d Minnie Minton.
Colours: Dark blue, white hoops, dark blue cap.

CLASS.

250. THE "BALL AND WELCH" TROTTING HANDICAP.

SATURDAY, 30th SEPTEMBER.

SPECIAL PRIZES, £50 (of which £20 is presented by BALL AND WELCH LTD., 180-192 FLINDERS STREET, MELBOURNE, C.1).

For Trotters only, 2.35 or better. Eleven furlongs.

First prize £35; second prize, £10, third prize £5.

Winners of heats not placed in the final will each receive a special prize of £5.

Nomination fees: Members 5/-, Non-members 10/-. Acceptance fee: 10/-.

- 146 **RIGHTFUL** (Barrier 1) .. Scratch
R. Males' chestnut, aged.
s Cheerful, d Togo Betty.
Colours: Light blue, yellow braces and cap.
- 147 **TONY BELMONT** (Barrier 2) .. Scratch
G. Allen's bay, 4 years.
s David Belmont, d Dot Redmond.
Colours: Purple, pink sleeves and cap.
- 148 **GREAT MAUD** (Barrier 3) .. Scratch
R. and J. Condon's black, 5 years.
s Great Royal, d Maud Style.
Colours: White, green diamonds and cap.
- 149 **PERFECT WAH** (Barrier 4) .. Scratch
L. K. Donnelly's brown, aged.
s Peterwah (imp.), d Marsellaise.
Colours: Red, black sash, red cap.
- 150 **MARK DESIGN** (Barrier 5) .. Scratch
W. Wilson's chestnut, aged.
s Captain Wood, d Betty Design.
Colours: Dark blue, yellow armbands and cap.
- 151 **RED McELWYN** (Barrier 6) .. Scratch
J. P. Meyers' chestnut, aged.
s Peter McElwyn (imp.), d Bertha Redmond.
Colours: Purple, pink sleeves and cap.
- 152 **EASTERN PRONTO** (Barrier 7) .. Scratch
J. Adams' black, aged.
s Wonga Pronto, d Harold Wilkes mare.
Colours: Brown, black cap.
- 153 **GENERAL RAID** (Barrier 8) .. Scratch
R. Long's bay, 5 years.
s Raider (imp.), d Jenny Pedro.
Colours: Light blue, dark blue braces and sleeves, light blue cap.
- 154 **LOTTIE'S SON** (Barrier 9) .. Scratch
K. Rickard's bay, aged.
s Peterwah (imp.), d Lottie Globe.
Colours: Orange, pink sleeves and cap.
- 155 **GAY DALY** (Barrier 10) .. Scratch
L. F. Pereira's chestnut, aged.
s Crystal Globe, d Flying Daly mare.
Colours: Orange, purple sash and cap.
- 156 **JOCASTA** (Barrier 11) .. Scratch
S. Moulton's black, 5 years.
s Main Derby, d Betty Homeward.
Colours: Green, red hoops and cap.
- 157 **SIR ALMORE** (Barrier 12) .. Scratch
H. C. Wilson's and F. E. White's bay, 6 years.
s Almore Derby, d Dalla Derby mare.
Colours: Red, green diamonds, black cap.
- 158 **JOE'S DERBY** (Barrier 13) .. Scratch
T. G. O'Day's brown, aged.
s Derby Childe, d Grandess.
Colours: Yellow, green band and cap.
- 159 **GAY DAVID** (Barrier 14) .. Scratch
W. Gibson's and W. H. Glover's black, aged.
s David Belmont, d Vin Direct mare.
Colours: Yellow, green hoops and cap.
- 160 **BUKA BOY** (Barrier 15) .. Scratch
W. R. Clulow's and J. D. Cromb's black, aged.
s Parkly Peter, d Lady Angelus.
Colours: Yellow, green band, armbands and cap.
- 161 **PEDRO'S CHOICE** (Barrier 16) .. Scratch
T. Pitman's black, aged.
s Wonga Pronto, d Nervie Direct.
Colours: Light blue, red band and cap.
- 162 **OSMENT** (Barrier 17) .. Scratch
L. Rice's bay, 3 years.
s Our Globe, d Flying Hiker.
Colours: Black, yellow diamonds, black cap.
- 163 **EDNA RAIDER** (Barrier 18) .. Scratch
John Lancaster's bay, aged.
s Raider (imp.), d Edna Pronto.
Colours: Red, dark blue sash and cap.
- 164 **HAMBLETONIAN DON** (Barrier 19) .. Scratch
M. Sheehan's and E. Britton's black, 3 years.
s Don Mode, d Derby Bells.
Colours: Light blue, red band and cap.
- 165 **WANDA'S SON** (Barrier 20) .. Scratch
J. F. Shaw's bay, 4 years.
s Raider (imp.), d Wanda Derby.
Colours: Yellow, red sleeves, yellow cap.
- 166 **JENNY'S CHOICE** (Barrier 21) .. Scratch
T. H. Stokes' black, aged.
s Dark Prince, d unknown.
Colours: Pink, dark blue sleeves, red cap.
- 167 **MARNOO** (Barrier 22) .. Scratch
W. Cobbledick's bay, aged.
s Heroic Voyage, d Minnie Burn.
Colours: Light blue, black sleeves and cap.
- 168 **DAN BELMONT** (Barrier 23) .. Scratch
W. J. Rule's bay, aged.
s David Belmont, d Brontine.
Colours: Dark blue, yellow sash, sleeves and cap.
- 169 **WALLA COLE** (Barrier 24) .. Scratch
F. Frost's bay, aged.
s Walla Walla, d Lady Colenut.
Colours: Light blue, brown sleeves, light blue cap.
- 170 **VICTORY STAR** (Barrier 25) .. Scratch
R. J. Hay's chestnut, aged.
s Pertinax, d May Huon.
Colours: White, black sash and cap.
- 171 **JESSIE PRONTO** (Barrier 26) .. Scratch
C. R. Hanel's black, aged.
s Don Ribbons, d Grand Voyage mare.
Colours: Pink, brown cap.
- 172 **SURE LAD** (Barrier 27) .. Scratch
G. Hill's bay, 4 years.
s Count Sure, d Great Miss.
Colours: Red, dark blue braces, red cap.
- 173 **MARK WILLIAM** (Barrier 28) .. Scratch
N. Pizer's bay, aged.
s Mark Robert, d Victor Derby mare.
Colours: Dark blue, red sash and cap.
- 174 **GRACEFUL PETER** (Barrier 29) .. Scratch
F. Ocolowitz's brown, aged.
s Peterwah (imp.), d Miss Bentock.
Colours: Black, red band and armbands, black cap.
- 175 **DAPHNE'S OWN** (Barrier 30) .. Scratch
J. V. McLennan's & H. V. Priest's black, aged.
s Pedro's Pride, d Daphne Ribbons.
Colours: Dark blue, yellow stars, dark blue cap.
- 176 **WILVER BOY** (Barrier 31) .. Scratch
F. Gillies' bay, aged.
s Wilveranj, d Head Lulu mare.
Colours: Gold, blue braces, sleeves and cap.
- 177 **REAL BELLE** (Barrier 32) .. Scratch
W. R. Clulow's & J. D. Cromb's bay, 3 years.
s Real Guy (imp.), d Lady Angelus.
Colours: Yellow, green band, armbands and cap.
- 178 **WILDFIRE** (Barrier 33) .. Scratch
A. B. and Mrs. I. M. Hamilton's chestnut, aged.
s Gold Mount, d First Grattan mare.
Colours: Dark blue, white sash, sleeves and cap.
- 179 **PASCOEWAY** (Barrier 34) 12 yds. bhd.
A. L. and K. G. Lusher's black, aged.
s Main Derby, d Pullaway.
Colours: Yellow, purple sash, yellow cap.
- 180 **ERUPTION** (Barrier 35) 48 yds. bhd.
D. R. Ritchie's black, aged.
s Eastern Glow, d Miss Dagmar.
Colours: Dark blue, red sleeves, dark blue armbands, red cap.

HORSE BOOKS!**RIDING BOOKS!**

"Hoof Beats" (De Luxe), by W. T. Halpin	£8 3 6
"History of Hunting," by P. Chalmers	1 19 3
"Flat Racing," by Earl of Harewood	1 19 3
"Horsemanship," by Geoffrey Brook	1 19 3
"Thoroughbred Racing and Breeding," by J. R. Underwood	1 15 0
"Horseman's Year Book, 1949," by W. E. Lyon	0 12 3
"Breaking and Riding," by J. Fillis	1 16 9
"Handling and General Management of the Thoroughbred Stallion," by C. G. Fitch	1 12 9
"British Bloodstock Breeders' Review"	3 19 0
"The Irish Horse," by Bloodstock Breeders of Ireland	3 10 0
"Riding for All," by R. S. Sumnerhayes	0 7 9
"Horse Facts," by Major A. Lambert	0 15 0
"The Hunter Chaser," by Peter Bush	1 11 6
"Fox Hunting," by A. H. Higginson	0 18 6
"Grand National," by Con O'Leary	0 11 6
"Riding and Hunting," by Capt. M. H. Hayes	2 6 6
"Fun on Horseback," by M. C. Self	1 2 6
"The Racehorse," by P. E. Ricketts	0 7 6
"Who's Who in Racing," by Gerry Warner	0 8 9
"Stable Wise," by S. D. Goldsmith	0 15 3
"Royal Newmarket," by R. C. Lyle	2 2 6
"Horse and Rider," by P. R. Goldsmith	0 14 9
"Training & Horse Management in India," by Capt. M. H. Hayes	0 17 6
"Learning to Ride," by Janet Holyoak	0 16 6
"If Wishes Were Horses," by E. V. Christy	0 17 6
"Teaching the Young to Ride," by M. C. Self	1 1 0
"School for Horse and Rider," by J. E. Grace	1 3 6
"Pony Racing," by Leonard Jayne	1 4 6
"The Jumper," by N. Kalashnikoff	0 14 9
"Care of Horses" (12 Lectures), by G. L. Holdsworth	0 3 6
"Veterinary Pathology and Bacteriology," by G. O. Davis	2 12 6
"The Thorax and Abdomen of the Horse," by Bradley	2 12 3
"Pedigrees 400 Leading Winners, 1912 to 1946," by F. L. Birch	2 12 6
"Principles and Methods of Animal Breeding," by Keeley	1 1 0
"Home Veterinarians' Handbook," by E. T. Baker	0 18 9
"Animal Breeding," by A. L. Hagedoorn	1 3 9
"Horse Dictionary," by Pottigs	0 6 6

RACING COLOURS.—Beautifully made. Satisfaction assured. Under the patronage of leading Racing and Trotting Clubs.

Complete stocks of Skull Caps, Breeches, Riding Boots and Stocks.

— PROMPT DELIVERY —

Please Add Exchange to Country and Interstate Cheques, also 1/- for Registered Post

E. C. MITTY

143 QUEEN STREET, MELBOURNE

Phone MU 1510

"THE HORSELOVERS' BOOK SHOP"

CLASS.

251. THE HEYMAN PRODUCTS TROTTING OR PACING HANDICAP.

MONDAY, 25th SEPTEMBER.

SPECIAL PRIZES, £60 (of which £20 is presented by P. W. HEYMAN PTY. LTD., NEW FOOTSCRAY ROAD, FOOTSCRAY W.11).

For 2.32 or better. Nine and a half furlongs.

First prize, £42; second prize, £12; third prize, £6.

Winners of heats not placed in the final will each receive a special prize of £5.

Nomination fees: Members 6/-, Non-members 12/-. Acceptance fee: 10/-.

- 181 **BARRYS BEST** (Barrier 1) .. Scratch
R. Pitman's black, aged.
s Katie's Boy, d Lulu Boy mare.
Colours: White, light blue diamond sleeves and cap.
- 182 **EBON LASS** (Barrier 2) .. Scratch
A. D. Thompson's black, 5 years.
s Dark Globe, d Delavan Derby mare.
Colours: Black, white diamonds, red sash, white cap.
- 183 **BATTLE PLANE** (Barrier 3) .. Scratch
A. C. Leith's bay, 6 years.
s Peter Dillon, d Pera Derby.
Colours: Yellow, green diamonds and cap.
- 184 **GREAT GIFT** (Barrier 4) .. Scratch
C. Long's bay, aged.
s Great Dalla, d Tennessee's Best.
Colours: Light blue, brown sleeves and cap.
- 185 **OTTO DERBY** (Barrier 5) .. Scratch
E. W. Baker's bay, 6 years.
s Doral's Derby, d Golden Otto.
Colours: Yellow, green armbands and cap.
- 186 **SURE FELLA** (Barrier 6) .. Scratch
J. Corry's bay, 4 years.
s Quite Sure, d Alpha Axworthy.
Colours: Green, white hoops, dark blue cap.
- 187 **NEAT DERBY** (Barrier 7) .. Scratch
N. S. Brookes' grey, aged.
s Main Derby, d John Marvin mare.
Colours: Brown, yellow stars, purple cap.
- 188 **REGULAR GIRL** (Barrier 8) .. Scratch
C. Long's bay, 6 years.
s Great Dalla, d Tennessee Girl.
Colours: Light blue, brown sleeves and cap.
- 189 **DIXIE MALT** (Barrier 9) .. Scratch
C. Sexton's black, aged.
s Dixie Pronto, d unknown.
Colours: Black, purple band, black cap.
- 190 **WONGA MINE** (Barrier 10) .. Scratch
Joseph Valls', brown, 5 years.
s Wonga Pronto, d Maid O' Mine.
Colours: Yellow, purple sash and cap.
- 191 **SURE RAIDER** (Barrier 11) .. Scratch
B. F. West's black, 6 years.
s Neat Raider, d High Note.
Colours: Black, yellow hoops and cap.
- 192 **DIRECT ADMIRER** .. (Barrier 12) .. Scratch
W. T. A. Martin's bay, 6 years.
s Admirer, d Countess Direct.
Colours: Yellow, black braces, yellow cap.
- 193 **PENGANA** (Barrier 13) .. Scratch
A. J. Jessop's brown, 4 years.
s Raider (imp.), d Prana.
Colours: Yellow, green diamonds and cap.
- 194 **STEER CLEAR** (Barrier 14) .. Scratch
C. Berger's brown, aged.
s Smart Globe, d Don Alto mare.
Colours: Red, light blue sash, sleeves and cap.
- 195 **JUST RAIDER** (Barrier 15) .. Scratch
L. J. Morley's bay, 6 years.
s Neat Raider, d The Mite.
Colours: Dark blue, white stripes, dark blue cap.
- 196 **CALICO CHIEF** (Barrier 16) .. Scratch
G. Rothacker's cream, 4 years.
s Icevus, d Regina Logan.
Colours: Red, dark blue braces, red cap.
- 197 **WARRICK DERBY** .. (Barrier 17) .. Scratch
Mrs. M. Kennedy's bay, 4 years.
s Lulu's Best, d Assure Derby mare.
Colours: Green, yellow spots, green cap.
- 198 **LAWRENNY** (Barrier 18) .. Scratch
A. A. Lord's bay, 5 years.
s Raider (imp.), d Connedora.
Colours: Pink, black sleeves and cap.
- 199 **CRYSTAL DALY** (Barrier 19) .. Scratch
Mrs. E. Haliday's black, aged.
s Crystal Globe, d Beth Daly.
Colours: Light blue, red band and cap.
- 200 **SEA MONARCH** (Barrier 20) .. Scratch
R. J. Shaw's bay, 5 years.
s Master Dixie, d Lily Direct.
Colours: Yellow, light blue sash and cap.
- 201 **NEW MAGIC** (Barrier 21) .. Scratch
C. Robertson's brown, aged.
s New Derby, d Direct Argot mare.
Colours: White, yellow diamonds and cap.
- 202 **WHEATSHEAF** (Barrier 22) .. Scratch
J. Brown's bay, aged.
s Raider (imp.), d Joy Wood.
Colours: Orange, purple armbands, orange cap.
- 203 **HOMEBUSH DIXIE** .. (Barrier 23) .. Scratch
C. and L. Bendall's bay, 5 years.
s John Dixie, d Lu Siam.
Colours: Yellow, green diamonds and cap.
- 204 **FORTUNE TELLER** .. (Barrier 24) .. Scratch
J. F. Shaw's black, 4 years.
s Great Derby, d Bingen mare.
Colours: Yellow, red sleeves, yellow cap.
- 205 **HIGH COURAGE** (Barrier 25) .. Scratch
W. R. Clulow's and J. D. Cromb's brown, 5 years.
s Majestic Dalla, d Harold Globe mare.
Colours: Yellow, green band, armbands and cap.
- 206 **SILVER GULL** (Barrier 26) .. Scratch
L. Welsh's brown, 5 years.
s Silver Spring, d Alice Glow.
Colours: Brown, light blue braces and cap.
- 207 **MAUREEN LAWN** (Barrier 27) .. Scratch
W. S. Teitz's grey, 4 years.
s Lawn Derby, d Lady Maureen.
Colours: Purple, yellow cap.
- 208 **ASTROPHE** (Barrier 28) .. Scratch
Mrs. P. M. Stamford's bay, 4 years.
s Raider (imp.), d Vanzola.
Colours: Yellow, purple sleeves, yellow cap.
- 209 **ROYAL GIFT** (Barrier 29) .. Scratch
D. Hamilton's brown, 3 years.
s Walla Walla, d Reenie Deen.
Colours: Blue, red cap.
- 210 **SUNCHARM** (Barrier 30) .. Scratch
H. D. Adams' chestnut, aged.
s Radiant Derby, d Emmie Voyage.
Colours: White, black sash, red armbands, black cap.
- 211 **BERT'S LUCK** (Barrier 31) .. Scratch
B. D. Whyte's bay, 4 years.
s Radiant Robert, d Better Luck.
Colours: White, yellow diamond and cap.
- 212 **ALARIC** (Barrier 32) .. Scratch
Mrs. R. Prince's brown, 5 years.
s Raider (imp.), d Hylan.
Colours: Yellow, green diamonds and cap.
- 213 **GOWER PARK** (Barrier 33) .. Scratch
W. Gibaud's and R. Haslam's bay, 5 years.
s Lionhearted, d Lou Wilkes.
Colours: Black, red spots and cap.
- 214 **LITTLE WIDOW** (Barrier 34) .. Scratch
W. S. Wallace's, J. Mulcahy's and J. McKinney's bay, 5 years.
s Noble Scott, d Little Lulu.
Colours: Yellow, green diamonds and cap.
- 215 **ROMNEY KING** (Barrier 35) .. Scratch
W. Robinson's chestnut, aged.
s Romney Direct, d Hume Queen.
Colours: Black, yellow diamonds, black cap.
- 216 **DAINTY FLOSSIE** .. (Barrier 36) .. Scratch
A. Simons' bay, 4 years.
s Fair News, d Brunette Lou.
Colours: Red, yellow stars and cap.
- 217 **DALLA DALEY** (Barrier 37) .. Scratch
J. M. Fahey's bay, aged.
s Dalla Grattan, d Commercial Lass.
Colours: Green, black sleeves and cap.
- 218 **DALDEAN** (Barrier 38) .. Scratch
H. W. and W. Young's bay, aged.
s Ven Dalla, d Gloria Design.
Colours: Dark blue, white armbands and cap.

- 219 **ANDY BANJ** (Barrier 39) .. Scratch
R. N. Bowring's black, 6 years.
s Wilveranj, d Patronette.
Colours: Purple, red band and cap.
- 220 **STAR MUSIC** (Barrier 40) .. Scratch
F. Hanlon's bay, aged.
s Dillon Hall (imp.), d Indianola.
Colours: Black, white diamonds, black sleeves
and cap.
- 221 **BLACK VANITY** (Barrier 41) .. Scratch
J. F. Shaw's black, 3 years.
s Raiderwood, d Miss Vanity.
Colours: Yellow, red sleeves, yellow cap.
- 222 **ROSE YEARNING** (Barrier 42) .. Scratch
A. Bysouth's black, 6 years.
s Barney Huon, d Yearning.
Colours: Black, white cap.
- 223 **SUNNY THELMA** (Barrier 43) .. Scratch
H. and F. Abrahams' bay, 4 years.
s Dillon Hall (imp.), d Sunny Corner.
Colours: Light blue, yellow cap.
- 224 **CORINDA QUEEN** (Barrier 44) .. Scratch
T. J. O'Connell's bay, aged.
s Doral's Derby, d Corinda.
Colours: Yellow, green quarters and sleeves,
green cap.
- 225 **YALLOURN** (Barrier 45) .. Scratch
L. H. Hay's bay, 6 years.
s Lawn Derby, d Wiluna.
Colours: Yellow, light blue stars and cap.
- 226 **GAY VENTURE** (Barrier 46) .. Scratch
T. Allen Senr.'s brown, 4 years.
s Raider (imp.), d Huguenot.
Colours: Purple, pink sleeves and cap.
- 227 **AIR GUN** (Barrier 47) .. Scratch
Mrs. D. H. Ward's bay, aged.
s Air Ace, d Torpedo Girl.
Colours: Light blue, yellow braces and cap.
- 228 **FLYING LOGAN** (Barrier 48) .. Scratch
C. McKay's black, aged.
s Van Logan, d Flying Amie.
Colours: Dark blue, yellow sash and cap.
- 229 **HARENCE** (Barrier 49) .. Scratch
R. A. Gray's and N. A. Hassell's bay, aged.
s Tarawah, d Jack McKinney mare.
Colours: Red, dark blue sleeves, white cap.
- 230 **BLACK MIGET** (Barrier 50) .. Scratch
E. Lehman's bay, 3 years.
s Great Lawn, d Midget Lue.
Colours: Black, orange braces, black cap.
- 231 **ATOM SPEED** (Barrier 51) .. Scratch
E. Lehman's grey, 3 years.
s Duckfield, d Last Bell.
Colours: Black, orange braces, black cap.
- 232 **NEW LINK** (Barrier 52) .. Scratch
W. L. Whyte's and C. Robertson's bay, aged.
s New Derby, d Shy Ann.
Colours: White, yellow diamond and cap.
- 233 **KATIE'S REQUEST** (Barrier 53) .. Scratch
L. C. and H. J. Adams' grey, 6 years.
s Royal Request, d Trixie Bazil.
Colours: Black, yellow sash, black cap.
- 234 **WONGA'S HEIR** (Barrier 54) .. Scratch
J. F. Hillier's chestnut, 5 years.
s Direct Heir, d Sanaritta.
Colours: Yellow, brown sash, red cap.
- 235 **DAYDEW** (Barrier 55) 24 yds. bhd.
V. S. Pill's and L. P. O'Connell's bay, aged.
s Cobber O' Mine, d New Derby mare.
Colours: Dark blue, white quarters and sleeves,
dark blue cap.
- 236 **LINGLE LEA** (Barrier 56) 24 yds. bhd.
W. H. Robinson's bay, aged.
s Woodside Jack, d Lord Ribbonwood mare.
Colours: Red, yellow sash and sleeves, red cap.
- 237 **VALERIE'S PRIDE** (Barrier 57) 24 yds. bhd.
M. J. Hill's bay, aged.
s Pedro's Pride, d Oakville Derby mare.
Colours: Yellow, red sash and cap.
- 238 **ERUPTION** (Barrier 58) 24 yds. bhd.
D. R. Ritchie's black, aged.
s Eastern Glow, d Miss Dagmar.
Colours: Dark blue, red sleeves, dark blue arm-
bands, red cap.
- 239 **SOLO QUEEN** (Barrier 59) 24 yds. bhd.
L. P. O'Connell's red roan, aged.
s Derby Adonis, d Solo.
Colours: Yellow, green shamrocks, green cap.

- 240 **LOUISE TYRONE** (Barrier 60) 48 yds. bhd.
W. T. A. Martin's brown, aged.
s Louis Direct (imp.), d Lady Tyrone.
Colours: Yellow, black braces, yellow cap.

CLASS.

**252. THE "SKIPPING GIRL VINEGAR"
TROTTING OR PACING HANDICAP.**

MONDAY NIGHT, 25th SEPTEMBER.

SPECIAL PRIZES, £100 (of which £20 is presented by **THE VINEGAR CO. OF AUSTRALIA, MANUFACTURERS OF "SKIPPING GIRL" FINE MALT VINEGAR, ABBOTSFORD**).

For 2.20 or better. Nine and a half furlongs.

First prize, £70; second prize, £20; third prize, £10.

Winners of heats not placed in the final will each receive a special prize of £5.

Nomination fees: Members 10/-, Non-members £1. Acceptance fee: 10/-.

- 241 **DIRECT ADMIRER** (Barrier 1) .. Scratch
W. T. A. Martin's bay, 6 years.
s Admirer, d Countess Direct.
Colours: Yellow, black braces, yellow cap.
- 242 **SOMETHING NEW** (Barrier 2) .. Scratch
C. Robertson's brown, aged.
s New Derby, d Bronte Bells.
Colours: Yellow, white stars, black cap.
- 243 **SIR WONGA** (Barrier 3) .. Scratch
S. R. Ritchie's brown, aged.
s Wonga Pronto, d Valma's Pride.
Colours: Green, yellow band, green cap.
- 244 **GLEAMING** (Barrier 4) .. Scratch
E. F. Ewert's brown, 5 years.
s Starwyn (imp.), d Conda Rose.
Colours: Yellow, green diamond and cap.
- 245 **TOORA'S BEST** (Barrier 5) .. Scratch
R. W. Stewart's bay, 6 years.
s Masoldie, d Toora Lass.
Colours: Red, white sash and sleeves, red cap.
- 246 **NEW BINGEN** (Barrier 6) .. Scratch
G. Rothacker's black, aged.
s New Derby, d Bingen mare.
Colours: Red, dark blue braces, red cap.
- 247 **GREAT DALLA** (Barrier 7) .. Scratch
C. Long's bay, aged.
s Dalla Derby, d Ruby Royal.
Colours: Light blue, brown sleeves and cap.
- 248 **BOB ROYAL** (Barrier 8) .. Scratch
Miss June Burrows' bay, aged.
s Lulu Bob, d Royal Lulu mare.
Colours: White, red sleeves, dark blue cap.
- 249 **CHARMING MIGNON** (Barrier 9) .. Scratch
R. A. Heath's bay, aged.
s Minton Bells, d Kitty Voyage.
Colours: Black, pink checks, sleeves and cap.
- 250 **LOUISE TYRONE** (Barrier 10) .. Scratch
W. T. A. Martin's brown, aged.
s Louis Direct (imp.), d Lady Tyrone.
Colours: Yellow, black braces, yellow cap.
- 251 **NANCY DALLA** (Barrier 11) .. Scratch
A. Simons' bay, aged.
s Prince Dalla, d Betty Todd.
Colours: Red, yellow stars and cap.
- 252 **REMLAP** (Barrier 12) 12 yds. bhd.
J. P. Stratton's bay, aged.
s Lusty Volo, d Olive Rey.
Colours: Red, yellow horse shoes and cap.
- 253 **AVIAN DERBY** (Barrier 13) 12 yds. bhd.
A. S. Bell's bay, 6 years.
s Lawn Derby, d Avian Lass.
Colours: Black, white diamonds, black sleeves
and cap.
- 254 **PLAIN MARY** (Barrier 14) 12 yds. bhd.
J. P. Stratton's bay, aged.
s Lucky Jack, d Florentina.
Colours: Red, yellow horse shoes and cap.
- 255 **THE CRITIC** (Barrier 15) 12 yds. bhd.
W. Cook's black, aged.
s Robert-Derby, d Jean Pronto.
Colours: Dark blue, white hoops, dark blue
cap.

- 256 **NOBLE DE ORO (N.Z.)** (Barrier 16) 12 yds. bhd.
H. A. R. Reeves' brown, aged.
s Nobleman, d Sybil De Oro.
Colours: Red and white checks, red cap.
- 257 **JACKY RANJ** (Barrier 17) 36 yds. bhd.
L. N. Stuchbery's bay, aged.
s Wilveran, d Summer Girl.
Colours: Green, yellow stars, red armbands and cap.

CLASS.

253. THE "FRIGIDAIRE" TROTTING OR PACING HANDICAP.

THURSDAY, 28th SEPTEMBER.

SPECIAL PRIZES, £50 (of which £20 is presented by WARBURTON FRANKI LTD., ELECTRICAL ENGINEERS, 380 BOURKE STREET, MELBOURNE).

For 2.26 or better. Nine and a half furlongs.

First prize, £35; second prize, £10; third prize, £5.

Winners of heats not placed in the final will each receive a special prize of £5.

Nomination fees: Members 5/-, Non-members 10/-. Acceptance fee: 10/-.

- 258 **GIL DON** (Barrier 1) .. Scratch
S. R. Ritchie's bay, 6 years.
s Eastern Glow, d Marion Pronto.
Colours: Green, yellow band, green cap.
- 259 **SIAM QUEEN** (Barrier 2) .. Scratch
Mrs. F. S. Barron's brown, aged.
s Prince Dalla, d Wendora.
Colours: Light blue, red band and cap.
- 260 **WONGA'S HEIR** (Barrier 3) .. Scratch
J. F. Hillier's chestnut, 5 years.
s Direct Heir, d Sanaritta.
Colours: Yellow, brown sash, red cap.
- 261 **GRAND COBBER** (Barrier 4) .. Scratch
Ian Hay's bay, aged.
s Cobber O' Mine, d Sun Dack.
Colours: Yellow, light blue stars and cap.
- 262 **POOR BOY** (Barrier 5) .. Scratch
L. Welsh's brown, aged.
s Assure Derby, d Lavender Huon.
Colours: Brown, light blue braces and cap.
- 263 **MAY'S SON** (Barrier 6) .. Scratch
C. Brown's chestnut, 6 years.
s Van Derby, d May's Machine.
Colours: Orange, purple armbands, orange cap.
- 264 **FLYING LOGAN** (Barrier 7) .. Scratch
C. McKay's black, aged.
s Van Logan, d Flying Amie.
Colours: Dark blue, yellow sash and cap.
- 265 **SPARKLING PRINCE** (Barrier 8) .. Scratch
D. Heffernan's bay, aged.
s Sparkling Walla, d Royal's Echo mare.
Colours: Black, yellow diamonds, black cap.
- 266 **DAYDEW** (Barrier 9) .. Scratch
V. S. Pill's and L. P. O'Connell's bay, aged.
s Cobber O' Mine, d New Derby mare.
Colours: Dark blue, white quarters and sleeves, dark blue cap.
- 267 **HOME BUSH DIXIE** (Barrier 10) .. Scratch
C. and L. Bendall's bay, 5 years.
s John Dixie, d Lu Siam.
Colours: Yellow, green diamonds and cap.
- 268 **SOLO QUEEN** (Barrier 11) .. Scratch
L. P. O'Connell's red roan, aged.
s Derby Adonis, d Solo.
Colours: Yellow, green shamrocks, green cap.
- 269 **JOHN WYN** (Barrier 12) .. Scratch
J. W. Brock's and L. Howe's bay, 6 years.
s Starwyn (imp.), d Joan Winifred.
Colours: Green, yellow diamonds, green cap.
- 270 **ODD LOOK** (Barrier 13) .. Scratch
L. J. King's brown, 6 years.
s New Derby, d Envious.
Colours: Black, yellow spots, black cap.
- 271 **LAWNSIN** (Barrier 14) .. Scratch
Mrs. O. David's chestnut, 6 years.
s Lawn Derby, d Sincere.
Colours: Yellow, green diamonds and cap.
- 272 **LORD TOBY** (Barrier 15) .. Scratch
N. and L. Pinne's bay, aged.
s Lord Mavista, d New Cleve.
Colours: Red, light blue sleeves and cap.
- 273 **WARRICK DERBY** (Barrier 16) .. Scratch
Mrs. M. Kennedy's bay, 4 years.
s Lulu's Best, d Assure Derby mare.
Colours: Green, yellow spots, green cap.
- 274 **DOOLAN GLOBE** (Barrier 17) .. Scratch
J. Brown's brown.
s Our Globe, d Gladly Ann.
Colours: Yellow, green shamrocks, green cap.
- 275 **COPLEY** (Barrier 18) .. Scratch
Mrs. G. Hammond's black, aged.
s New Derby, d Fair Admiral.
Colours: Green, yellow diamonds, green cap.
- 276 **ASTROPHE** (Barrier 19) .. Scratch
Mrs. P. M. Stamford's bay, 4 years.
s Raider (imp.), d Vanzola.
Colours: Yellow, purple sleeves, yellow cap.
- 277 **COLIN VIN** (Barrier 20) .. Scratch
H. G. Redwood's brown, aged.
s Dark Vin, d Grattan Voyage mare.
Colours: Light blue, brown sleeves and cap.
- 278 **HARENCE** (Barrier 21) .. Scratch
R. A. Gray's and N. A. Hassell's bay, aged.
s Tarawah, d Jack McKinney mare.
Colours: Red, dark blue sleeves, white cap.
- 279 **BRAZEN** (Barrier 22) .. Scratch
W. R. Hanson's bay, 5 years.
s Raider (imp.), d Coonella Globe.
Colours: Black, red hoops, light blue sleeves and cap.
- 280 **DELL MAIN** (Barrier 23) .. Scratch
A. O. Pilgrim's bay, aged.
s Main Derby, d Freda's Choice.
Colours: Black, yellow hoops, black cap.
- 281 **SPRINGFIELD GRACE** (Barrier 24) .. Scratch
C. McCarthy's bay, 5 years.
s Springfield Globe, d Grace McEllwyn.
Colours: Yellow, green diamonds and cap.
- 282 **ALARIC** (Barrier 25) .. Scratch
Mrs. R. Prince's brown, 5 years.
s Raider (imp.), d Hylan.
Colours: Yellow, green diamonds and cap.
- 283 **JOE LINDEN** (Barrier 26) .. Scratch
L. B. Horton's brown, 5 years.
s Cobber O' Mine, d Jean Pronto.
Colours: Black, green band and sleeves, black cap.
- 284 **LOUISE TYRONE** (Barrier 27) .. Scratch
W. T. A. Martin's brown, aged.
s Louis Direct (imp.), d Lady Tyrone.
Colours: Yellow, black braces, yellow cap.
- 285 **EVASIVE** (Barrier 28) .. Scratch
J. P. Moore's bay, 5 years.
s Robert Derby, d Orwell.
Colours: Light blue, red star, light blue cap.
- 286 **FLYING BING** (Barrier 29) .. Scratch
C. Rothacker's chestnut, aged.
s Bingen Redmond, d Royal Mac mare.
Colours: Red, dark blue braces, red cap.
- 287 **IRON BRIDGE** (Barrier 30) .. Scratch
H. Bull's bay, aged.
s Real Swift, d Childwood mare.
Colours: Black, yellow diamonds, black cap.
- 288 **JOHN'S PRIDE** (Barrier 31) .. Scratch
G. P. Farmer's bay, aged.
s Pedro's Pride, d Elmo Wood.
Colours: White, green armbands and cap.
- 289 **CARMAYNE** (Barrier 32) .. Scratch
J. Kelly's brown, aged.
s Cheerful, d Snowden Lassie.
Colours: Green, red diamonds and cap.
- 290 **SIR BRADY** (Barrier 33) .. Scratch
H. Silk's brown, 4 years.
s Raider (imp.), d Silver Globe.
Colours: Green, white squares, green sleeves and cap.
- 291 **TENNESSEE DERBY** (Barrier 34) .. Scratch
T. A. Johns' brown, aged.
s Derwent Derby, d Tennessee Direct mare.
Colours: Yellow, white stars, black cap.
- 292 **DIRECT ADMIRER** (Barrier 35) .. Scratch
W. T. A. Martin's bay, 6 years.
s Admirer, d Countess Direct.
Colours: Yellow, black braces, yellow cap.
- 293 **ADMIRAL TRENT** (Barrier 36) .. Scratch
G. Hodges' bay, aged.
s Orion, d Admiral Wood mare.
Colours: Green, black spots and cap.

- 294 **WHEATSHEAF** (Barrier 37) .. Scratch
J. Brown's bay, aged.
s Raider (imp.), d Joy Wood.
Colours: Orange, purple armbands, orange cap.
- 295 **LINGLE LEA** (Barrier 38) .. Scratch
W. H. Robinson's bay, aged.
s Woodside Jack, d Lord Ribbonwood mare.
Colours: Red, yellow sash and sleeves, red cap.
- 296 **SPORTING PAL** (Barrier 39) .. Scratch
C. Berger's brown, aged.
s Dalla's Image, d Siam's Picture.
Colours: Red, light blue sash, sleeves and cap.
- 297 **BRUMANA** (Barrier 40) .. Scratch
Eugene Gorman's and N. Nopenaire's brown, 5 years.
s Gratton Loyal (imp.), d Willa.
Colours: Blue and white checks, red sleeves, white cap.
- 298 **GLIMPSE** (Barrier 41) 12 yds. bhd.
T. Collins' bay, 5 years.
s Winall Direct, d Lou Wilkes.
Colours: Dark blue, white diamond, red sleeves and cap.
- 299 **BROMLEY** (Barrier 42) 12 yds. bhd.
T. Burke's brown, aged.
s Raider (imp.), d Baby Derby.
Colours: Orange, purple armbands, orange cap.
- 300 **SWIFT MINTON** (Barrier 43) 24 yds. bhd.
W. Cook's brown, aged.
s Swiftwood, d Minnie Minton.
Colours: Dark blue, white hoops, dark blue cap.
- CLASS.**
- 254. THE "SNOWS MEN'S WEAR" TROT-
TING OR PACING HANDICAP.
SATURDAY, 23rd SEPTEMBER.
SPECIAL PRIZES, £60 (of which £20 is pre-
sented by SNOWS MENS WEAR LTD.,
244 FLINDERS STREET, MELBOURNE,
C.1).**
- For 2.35 or better. Nine and a half furlongs.
First prize, £42; second prize, £12; third prize,
£6.
- Winners of heats not placed in the final will
each receive a special prize of £5.
Nomination fees: Members 6/-, Non-members
12/-. Acceptance fee: 10/-.
- 301 **THE LOG** (Barrier 1) .. Scratch
Mrs. O. Wickham's bay, aged.
s Oakville Derby, d Sweet Mauritius.
Colours: White, green armbands and cap.
- 302 **LAWN CHILDE** (Barrier 2) .. Scratch
G. Rothacker's black, 6 years.
s Lawn Derby, d Lulu Childe.
Colours: Red, dark blue braces, red cap.
- 303 **KATIE'S REQUEST** (Barrier 3) .. Scratch
L. C. and H. J. Adams' grey, 6 years.
s Royal Request, d Trixie Bazil.
Colours: Black, yellow sash, black cap.
- 304 **CHAMPAGNE** (Barrier 4) .. Scratch
Mrs. P. Ewert's bay, 4 years.
s Sparkling Walla, d Lily Walla.
Colours: Yellow, green diamonds and cap.
- 305 **BLUE ROBERT** (Barrier 5) .. Scratch
H. T. Scull's bay, 6 years.
s Robert Derby, d Maggie Louis.
Colours: Black, white stars and cap.
- 306 **YOUARANG** (Barrier 6) .. Scratch
E. J. McMennemin's chestnut, aged.
s Tennessee Direct (imp.), d Walla Walla mare.
Colours: Black, red braces, armbands and cap.
- 307 **NEAT DERBY** (Barrier 7) .. Scratch
N. S. Brookes' grey, aged.
s Main Derby, d John Marvin mare.
Colours: Brown, yellow stars, purple cap.
- 308 **DIRECT SUPERIOR** (Barrier 8) .. Scratch
L. R. Cotter's black, aged.
s Louis Direct (imp.), d Flying Amie.
Colours: Light blue, dark blue bands, black cap.
- 309 **JUST BOB** (Barrier 9) .. Scratch
G. Stewart's bay, aged.
s Robert Derby, d Daily Express.
Colours: Dark blue, white sashes and sleeves,
dark blue cap.
- 310 **TASKA** (Barrier 10) .. Scratch
A. C. Petherick's black, aged.
s Great Derby, d Glideaway.
Colours: Brown, yellow cap.
- 311 **CALICO CHIEF** (Barrier 11) .. Scratch
G. Rothacker's cream, 4 years.
s Icevus, d Regina Logan.
Colours: Red, dark blue braces, red cap.
- 312 **DALLA DALEY** (Barrier 12) .. Scratch
J. M. Fahey's bay, aged.
s Dalla Grattan, d Commercial Lass.
Colours: Green, black sleeves and cap.
- 313 **MAUREEN LAWN** (Barrier 13) .. Scratch
W. S. Teitz's grey, 4 years.
s Lawn Derby, d Lady Maureen.
Colours: Purple, yellow cap.
- 314 **NEW LINK** (Barrier 14) .. Scratch
W. L. Whyte's and C. Robertson's bay, aged.
s New Derby, d Shy Ann.
Colours: White, yellow diamond and cap.
- 315 **FULHAM RANJ** (Barrier 15) .. Scratch
A. Wilkinson's bay, 4 years.
s Wilveranj, d Fulham Pronto mare.
Colours: Yellow, black sash and sleeves, yellow
armbands, black cap.
- 316 **BRIGHT BAZIL** (Barrier 16) .. Scratch
F. R. Davis' and J. F. Scanlon's bay, aged.
s Radiant Derby, d Peggy Bazil.
Colours: Green, yellow sleeves, white cap.
- 317 **MIRANJ** (Barrier 17) .. Scratch
Mrs. G. Daff's bay, 5 years.
s Miraculous, d Adoranj.
Colours: Red, white crossed sashes and cap.
- 318 **LE JEAN** (Barrier 18) .. Scratch
Mrs. A. McCormick's bay, 3 years.
s Handsome Guy, d Tennessee Direct mare.
Colours: Pink, light blue sash, white sleeves,
light blue cap.
- 319 **NELLIE AGAIN** (Barrier 19) .. Scratch
S. R. Hayhow's brown, aged.
s Royal Again, d Lulu Childe.
Colours: White, green braces and cap.
- 320 **YALLOURN** (Barrier 20) .. Scratch
L. H. Hay's bay, 6 years.
s Lawn Derby, d Wiluna.
Colours: Yellow, light blue stars and cap.
- 321 **BERT'S LUCK** (Barrier 21) .. Scratch
B. D. Whyte's bay, 4 years.
s Radiant Robert, d Better Luck.
Colours: White, yellow diamond and cap.
- 322 **MAIN MARION** (Barrier 22) .. Scratch
D. Gough's black, 4 years.
s Main Derby, d Marion Pronto.
Colours: Yellow, green star, sleeves and cap.
- 323 **BLACK VANITY** (Barrier 23) .. Scratch
J. F. Shaw's black, 3 years.
s Raiderwood, d Miss Vanity.
Colours: Yellow, red sleeves, yellow cap.
- 324 **FLASH LU** (Barrier 24) .. Scratch
R. W. Hubble's black, 6 years.
s Brilliant Lulu, d Flash Voyage mare.
Colours: Yellow, brown armbands, yellow cap.
- 325 **HEC'S DALLA** (Barrier 25) .. Scratch
H. J. Nelson's brown, aged.
s Dalla Derby, d Brown Ribbons mare.
Colours: Yellow, black braces and armbands,
yellow cap.
- 326 **ATOM SPEED** (Barrier 26) .. Scratch
E. Lehman's grey, 3 years.
s Duckfield, d Last Bell.
Colours: Black, orange braces, black cap.
- 327 **WONGA'S HEIR** (Barrier 27) .. Scratch
J. F. Hillier's chestnut, 5 years.
s Direct Heir, d Sanaritta.
Colours: Yellow, brown sash, red cap.
- 328 **CLEVER PRONTO** (Barrier 28) .. Scratch
J. A. Croxford's bay, aged.
s Clever Guy, d Pretty Pronto.
Colours: Dark blue, yellow star, sleeves and
cap.
- 329 **MAXANI** (Barrier 29) .. Scratch
M. McFarlane's brown, 3 years.
s Radiant Robert, d Merrymore.
Colours: Black, light blue band and sleeves,
red cap.
- 330 **GENERAL CHARLES** (Barrier 30) .. Scratch
A. J. McKenzie's and K. Williams' bay, aged.
s General Ribbonwood, d Direct Mauritius mare.
Colours: Red, yellow sash and cap.

NIGHT TROTTING

Presented here by the
TROTTING CONTROL BOARD

GLORIOUS NIGHTS OF SUPERB ENTERTAINMENT

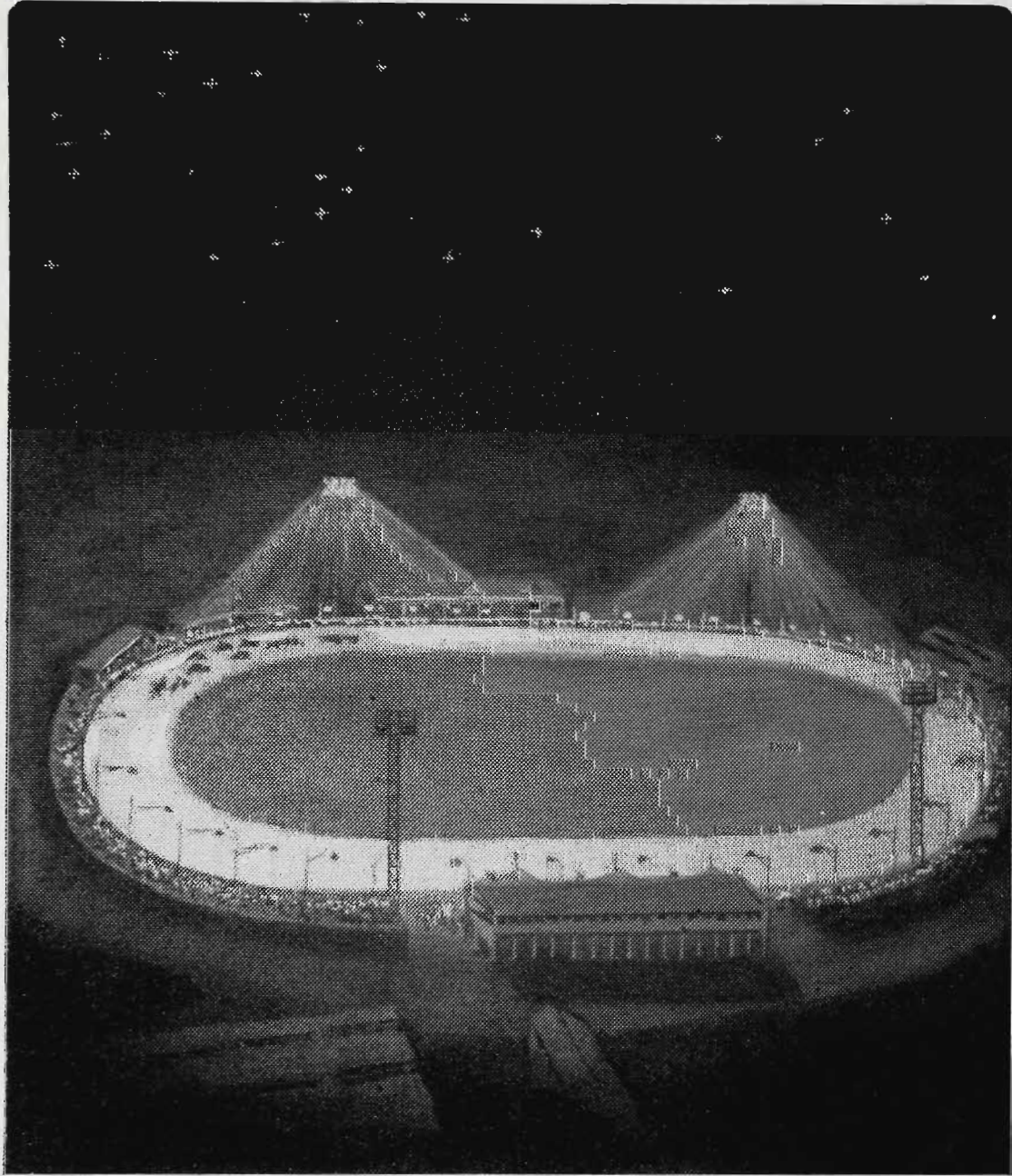

7 THRILLING RACES EVERY NIGHT

OPENING NIGHT
SATURDAY, 28th OCTOBER
THEN EVERY SATURDAY TILL 21st APRIL

(16th and 23rd December Excepted)

TOTES

+ + +

BOOKMAKERS

Evening Meals Available on Grounds

' Special Trains and Trams

FIRST RACE, 7.30 P.M. — LAST RACE, 10.30 P.M.

ADMISSION: Paddock, 7/6; Flat, 3/6

SEASON TICKETS: Paddock, £7/10/-; Flat, £3/10/- (24 Admissions for the Price of 20)

- 492 **FORTUNE TELLER** .. (Barrier 90) .. Scratch
J. F. Shaw's black, 4 years.
s Great Derby, d Bingen mare.
Colours: Yellow, red sleeves, yellow cap.
- 493 **GRAND BILL** .. (Barrier 91) .. Scratch
E. W. Baker's bay, aged.
s Derby Childe, d Grandess.
Colours: Yellow, green armbands and cap.
- 494 **YANA** .. (Barrier 92) .. Scratch
M. J. Connors' brown, 3 years.
s Johnnie Lawn, d Dusky Walla.
Colours: Purple, black sleeves, purple cap.
- 495 **GENERAL CHARLES** .. (Barrier 93) .. Scratch
A. J. McKenzie's and K. Williams' bay, aged.
s General Ribbonwood, d Direct Mauritius mare.
Colours: Red, yellow sash and cap.
- 496 **ANDY RANJ** .. (Barrier 94) .. Scratch
R. N. Bowring's black, 6 years.
s Wilveranj, d Patronette.
Colours: Purple, red band and cap.
- 497 **PENGANA** .. (Barrier 95) .. Scratch
A. J. Jessep's brown, 4 years.
s Raider (imp.), d Prana.
Colours: Yellow, green diamonds and cap.
- 498 **RED McELWYN** .. (Barrier 96) .. Scratch
R. Wilkinson, Junr's chestnut, 3 years.
s Peter McElwyn, d New Lass.
Colours: White, red star, white cap.
- 499 **REX'S VAN** .. (Barrier 97) .. Scratch
K. Collins' chestnut, 4 years.
s Van Ayr, d Majestic Queen.
Colours: Red, black sleeves, red armbands and cap.

CLASS.**257. THE "MEADOWBROOK FARM" TROT-
TING OR PACING HANDICAP.****MONDAY NIGHT, 25th SEPTEMBER.****SPECIAL PRIZES, £100 (presented by
MEADOWBROOK FARM, WOODEND).**

For 3-year-old Trotters and Pacers, 2.35 or better. One mile.

First prize, £70; second prize, £20; third prize, £10.

Winners of heats not placed in the final will each receive a special prize of £5.

Nomination fees: Members 10/-, Non-members £1. Acceptance fee: 10/-.

- 500 **GUY ALONE** .. (Barrier 1) .. Scratch
L. and B. Street's brown, 3 years.
s Silver Guy, d Lachlan Childe mare.
Colours: White, brown sleeves and cap.
- 501 **RECEPTION** .. (Barrier 2) .. Scratch
W. Whyte's bay, 3 years.
s Peter McElwyn, d New Derby mare.
Colours: Yellow, purple sash, yellow cap.
- 502 **LEGAL RIGHT** .. (Barrier 3) .. Scratch
H. Stewart's bay, 3 years.
s Toorak, d Princess Janette.
Colours: Dark blue, white sashes and sleeves, dark blue cap.
- 503 **HAMPTON HELEN** .. (Barrier 4) .. Scratch
C. Ralph's bay, 3 years.
s Van Ayr, d Quamby Princess.
Colours: Green, black Maltese cross, green cap.
- 504 **POISE** .. (Barrier 5) .. Scratch
Mrs. Pearl Kelly's brown, 3 years.
s Grand Louis, d Princess Maribou.
Colours: Black, yellow band and armbands, black cap.
- 505 **GOULBURN MONARCH** (Barrier 6) .. Scratch
D. A. Ducat's bay, 3 years.
s Noble Scott, d Cara.
Colours: Light blue, white braces and cap.
- 506 **KELVIN VALLEY** .. (Barrier 7) .. Scratch
G. Rothacker's chestnut, 3 years.
s Kelvin Grove, d Roma Valley.
Colours: Red, dark blue braces, red cap.
- 507 **RED McELWYN** .. (Barrier 8) .. Scratch
R. Wilkinson, Junr's chestnut, 3 years.
s Peter McElwyn, d New Lass.
Colours: White, red star, white cap.
- 508 **HEATHER SCOTT** .. (Barrier 9) .. Scratch
Mrs. K. M. McLeod-Dryden's brown, 3 years.
s Noble Scott, d Veveen Pronto.
Colours: Pink, black band, red cap.
- 509 **BRENDA DALLA** .. (Barrier 10) .. Scratch
C. Long's bay, 3 years.
s Dalla Derby, d Ruby Royal.
Colours: Light blue, brown sleeves and cap.
- 510 **MANAPOURI** .. (Barrier 11) .. Scratch
Mr. and Mrs. H. Abrahams' black, 3 years.
s Gratton Loyal (imp.), d Lake Arrowhead.
Colours: Pink, purple cap.
- 511 **REASSURE** .. (Barrier 12) .. Scratch
R. and J. Condon's bay, 3 years.
s Assure Derby, d Warilga.
Colours: White, green diamonds and cap.
- 512 **FAY ALMONT** .. (Barrier 13) .. Scratch
R. W. T. Stewart's bay, 3 years.
s Assure Derby, d Rita Almont.
Colours: Red, white sash and sleeves, red cap.
- 513 **YANA** .. (Barrier 14) .. Scratch
M. J. Connors' brown, 3 years.
s Johnnie Lawn, d Dusky Walla.
Colours: Purple, black sleeves, purple cap.
- 514 **BLACK VANITY** .. (Barrier 15) .. Scratch
J. F. Shaw's black, 3 years.
s Raiderwood, d Miss Vanity.
Colours: Yellow, red sleeves, yellow cap.
- 515 **LITTLE MIRACLE** .. (Barrier 16) .. Scratch
J. H. Harnden's chestnut, 3 years.
s Miraculous, d Norma's Image.
Colours: White, dark blue crossed sashes and cap.
- 516 **MAXANI** .. (Barrier 17) .. Scratch
M. McFarlane's brown, 3 years.
s Radiant Robert, d Merrymore.
Colours: Black, light blue band and sleeves, red cap.
- 517 **GRAND STAR** .. (Barrier 18) .. Scratch
Luis Valls' brown, 3 years.
s Gordon Dalla, d Maid O'Mine.
Colours: Yellow, purple sash and cap.
- 518 **LE JEAN** .. (Barrier 19) .. Scratch
Mrs. A. McCormick's bay, 3 years.
s Handsome Guy, d Tennessee Direct mare.
Colours: Pink, light blue sash, white sleeves, light blue cap.
- 519 **RADIANT JIM** .. (Barrier 20) .. Scratch
A. Rumann's bay, 3 years.
s Radiant Walla, d Hoyden.
Colours: Black, pink diamonds, red cap.
- 520 **ANDY DORSET** .. (Barrier 21) .. Scratch
J. T. Randall's brown, 3 years.
s Andy Derby, d Miss Dorset.
Colours: Red, dark blue diamond, red cap.
- 521 **WELL MEANT** .. (Barrier 22) .. Scratch
G. Stewart's black, 3 years.
s Peter McElwyn, d Justify.
Colours: Dark blue, white sashes and sleeves, dark blue cap.
- 522 **KENERANG** .. (Barrier 23) .. Scratch
G. Gath's bay, 3 years.
s Pacing Power, d Christmas Rose.
Colours: Dark blue, white diamond, red sleeves and cap.
- 523 **BRILLIANT MAC** .. (Barrier 24) .. Scratch
G. G. Daff's bay, 3 years.
s Miraculous, d Radiant Judy.
Colours: Light blue, yellow crossed sashes and cap.
- 524 **MISSOURI PRINCE** .. (Barrier 25) .. Scratch
G. P. Hyett's brown, 3 years.
s Robert Derby, d Mary Walla.
Colours: White, dark blue star, sleeves and cap.
- 525 **HIGHLIGHT** .. (Barrier 26) .. Scratch
H. and F. Abrahams' bay, 3 years.
s Dillon Hall (imp.), d Sunny Corner.
Colours: Light blue, yellow cap.

CLASS

258. THE "OSHKOSH OVERALL" TROTTING OR PACING HANDICAP.

WEDNESDAY NIGHT, 27th SEPTEMBER.

SPECIAL PRIZES, £55 (of which £20 is presented by ROBERT REID AND CO. LTD., 341 FLINDERS LANE, MELBOURNE, MANUFACTURERS OF THE WORLD - RENOWNED "OSHKOSH" OVERALLS AND TROUSERS).

For 2.28 or better. Nine and a half furlongs.

First prize, £38/10/-; second prize, £11; third prize, £5/10/-.

Winners of heats not placed in the final will each receive a special prize of £5.

Nomination fees: Members 5/6, Non-members 11/-. Acceptance fee: 10/-.

- 526 DOOLAN GLOBE . . . (Barrier 1) .. Scratch
J. Brown's brown.
s Our Globe, d Gladly Ann.
Colours: Yellow, green shamrocks, green cap.
- 527 IRON BRIDGE . . . (Barrier 2) .. Scratch
H. Bull's bay, aged.
s Real Swift, d Childwood mare.
Colours: Black, yellow diamonds, black cap.
- 528 WONGA MINE . . . (Barrier 3) .. Scratch
Joseph Valls' brown, 5 years.
s Wonga Pronto, d Maid O' Mine.
Colours: Yellow, purple sash and cap.
- 529 MAIN TRUST . . . (Barrier 4) .. Scratch
Mrs. M. K. Hickey's black, aged.
s Main Derby, d Head Lulu's Trust.
Colours: White, green sleeves, white cap.
- 530 FLYING LOGAN . . . (Barrier 5) .. Scratch
C. McKay's black, aged.
s Van Logan, d Flying Amie.
Colours: Dark blue, yellow sash and cap.
- 531 BATTLE PLANE . . . (Barrier 6) .. Scratch
A. C. Leith's bay, 6 years.
s Peter Dillon, d Pera Derby.
Colours: Yellow, green diamonds and cap.
- 532 DAYDEW . . . (Barrier 7) .. Scratch
V. S. Pill's and L. P. O'Connell's bay, aged.
s Cobber O' Mine, d New Derby mare.
Colours: Dark blue, white quarters and sleeves,
dark blue cap.
- 533 SUNNY THELMA . . . (Barrier 8) .. Scratch
H. and F. Abrahams' bay, 4 years.
s Dillon Hall (imp.), d Sunny Corner.
Colours: Light blue, yellow cap.
- 534 DARK BELMONT . . . (Barrier 9) .. Scratch
G. Glover's and W. Gibson's black, aged.
s David Belmont, d Straightaway mare.
Colours: Yellow, green hoops and cap.
- 535 KATIE'S REQUEST . . . (Barrier 10) .. Scratch
L. C. and H. J. Adams' grey, 6 years.
s Royal Request, d Trixie Bazil.
Colours: Black, yellow sash, black cap.
- 536 ASTROPHE . . . (Barrier 11) .. Scratch
Mrs. P. M. Stamford's bay, 4 years.
s Raider (imp.), d Vanzola.
Colours: Yellow, purple sleeves, yellow cap.
- 537 JUST RAIDER . . . (Barrier 12) .. Scratch
L. J. Morley's bay, 6 years.
s Neat Raider, d The Mite.
Colours: Dark blue, white stripes, dark blue
cap.
- 538 CHAMPAGNE . . . (Barrier 13) .. Scratch
Mrs. P. Ewert's bay, 4 years.
s Sparkling Walla, d Lily Walla.
Colours: Yellow, green diamonds and cap.
- 539 GREAT GIFT . . . (Barrier 14) .. Scratch
C. Long's bay, aged.
s Great Dalla, d Tennessee's Best.
Colours: Light blue, brown sleeves and cap.
- 540 JOHN WYN . . . (Barrier 15) .. Scratch
J. W. Brock's and L. Howe's bay, 6 years.
s Starwyn (imp.), d Joan Winifred.
Colours: Green, yellow diamonds, green cap.
- 541 LINGLE LEA . . . (Barrier 16) .. Scratch
W. H. Robinson's bay, aged.
s Woodside Jack, d Lord Ribbonwood mare.
Colours: Red, yellow sash and sleeves, red cap.
- 542 ROYAL GIFT . . . (Barrier 17) .. Scratch
D. Hamilton's brown, 3 years.
s Walla Walla, d Reenie Deen.
Colours: Blue, red cap.
- 543 HIGH BAR . . . (Barrier 18) .. Scratch
L. N. Stuchbery's bay, 5 years.
s Gold Bar, d Queen High.
Colours: Green, yellow diamonds, red arm-
bands and cap.
- 544 AIR GUN . . . (Barrier 19) .. Scratch
Mrs. D. H. Ward's bay, aged.
s Air Ace, d Torpedo Girl.
Colours: Light blue, yellow braces and cap.
- 545 SIR BRADY . . . (Barrier 20) .. Scratch
H. Silk's brown, 4 years.
s Raider (imp.), d Silver Globe.
Colours: Green, white squares, green sleeves
and cap.
- 546 DIRECT ADMIRER . . . (Barrier 21) .. Scratch
W. T. A. Martin's bay, 6 years.
s Admirer, d Countess Direct.
Colours: Yellow, black braces, yellow cap.
- 547 EVASIVE . . . (Barrier 22) .. Scratch
J. P. Moore's bay, 5 years.
s Robert Derby, d Orwell.
Colours: Light blue, red star, light blue cap.
- 548 NEW MAGIC . . . (Barrier 23) .. Scratch
C. Robertson's brown, aged.
s New Derby, d Direct Argot mare.
Colours: White, yellow diamond and cap.
- 549 HARENCE . . . (Barrier 24) .. Scratch
R. A. Gray's and N. A. Hassell's bay, aged.
s Tarawah, d Jack McKinney mare.
Colours: Red, dark blue sleeves, white cap.
- 550 WHEATSHEAF . . . (Barrier 25) .. Scratch
J. Brown's bay, aged.
s Raider (imp.), d Joy Wood.
Colours: Orange, purple armbands, orange cap.
- 551 DALLA DALEY . . . (Barrier 26) .. Scratch
J. M. Fahey's bay, aged.
s Dalla Grattan, d Commercial Lass.
Colours: Green, black sleeves and cap.
- 552 LAWN RAIDER . . . (Barrier 27) .. Scratch
W. P. O'Shea's bay, 6 years.
s Raider (imp.), d Roselawn.
Colours: Black, red hoops, light blue sleeves
and cap.
- 553 PENGANA . . . (Barrier 28) .. Scratch
A. J. Jessep's brown, 4 years.
s Raider (imp.), d Prana.
Colours: Yellow, green diamonds and cap.
- 554 SPARKLING PRINCE . . . (Barrier 29) .. Scratch
D. Heffernan's bay, aged.
s Sparkling Walla, d Royal's Echo mare.
Colours: Black, yellow diamonds, black cap.
- 555 BOLD BEAU . . . (Barrier 30) .. Scratch
S. Adams' brown, aged.
s Cobber O' Mine, d Grand Voyage mare.
Colours: Black, pink braces, sleeves and cap.
- 556 SOLO QUEEN . . . (Barrier 31) .. Scratch
L. P. O'Connell's red roan, aged.
s Derby Adonis, d Solo.
Colours: Yellow, green shamrocks, green cap.
- 557 WONGA'S HEIR . . . (Barrier 32) .. Scratch
J. F. Hillier's chestnut, 5 years.
s Direct Heir, d Sanaritta.
Colours: Yellow, brown sash, red cap.
- 558 LAWNSIN . . . (Barrier 33) .. Scratch
Mrs. O. David's chestnut, 6 years.
s Lawn Derby, d Sincere.
Colours: Yellow, green diamonds and cap.
- 559 LOUISE TYRONE . . . (Barrier 34) .. Scratch
W. T. A. Martin's brown, aged.
s Louis Direct (imp.), d Lady Tyrone.
Colours: Yellow, black braces, yellow cap.
- 560 VALERIE'S PRIDE . . . (Barrier 35) .. Scratch
M. J. Hill's bay, aged.
s Pedro's Pride, d Oakville Derby mare.
Colours: Yellow, red sash and cap.
- 561 SURE RAIDER . . . (Barrier 36) .. Scratch
B. F. West's black, 6 years.
s Neat Raider, d High Note.
Colours: Black, yellow hoops and cap.
- 562 NOBLE MAC . . . (Barrier 37) .. Scratch
T. Diskin's brown, 4 years.
s Noble Scott, d Helen Mac.
Colours: Light blue, yellow braces and cap.
- 563 JOAN'S HOPE . . . (Barrier 38) .. Scratch
G. P. Hyett's brown, aged.
s Derby Adonis, d Joan's Choice.
Colours: White, dark blue star, sleeves and
cap.

- 564 **COPLEY** (Barrier 39) .. Scratch
Mrs. G. Hammond's black, aged.
s New Derby, d Fair Admiral.
Colours: Green, yellow diamonds, green cap.
- 565 **NEAT WAH** (Barrier 40) .. Scratch
A. Hewitson's, chestnut, aged.
s Huon Wah, d Wilbur's Lady.
Colours: Red, green V and cap.
- 566 **SPORTING PAL** (Barrier 41) .. Scratch
C. Berger's brown, aged.
s Dalla's Image, d Siam's Picture.
Colours: Red, light blue sash, sleeves and cap.
- 567 **SPRINGFIELD GRACE** (Barrier 42) .. Scratch
C. McCarthy's bay, 5 years.
s Springfield Globe, d Grace McEllwyn.
Colours: Yellow, green diamonds and cap.
- 568 **LITTLE WIDOW** (Barrier 43) .. Scratch
W. S. Wallace's, J. Mulcahy's and J. McKinney's bay, 5 years.
s Noble Scott, d Little Lulu.
Colours: Yellow, green diamonds and cap.
- 569 **MAY'S SON** (Barrier 44) .. Scratch
C. Brown's chestnut, 6 years.
s Van Derby, d May's Machine.
Colours: Orange, purple armbands, orange cap.
- 570 **COLIN VIN** (Barrier 45) .. Scratch
H. G. Redwood's brown, aged.
s Dark Vin, d Grattan Voyage mare.
Colours: Light blue, brown sleeves and cap.
- 571 **TENNESSEE DERBY** .. (Barrier 46) 12 yds. bhd.
T. A. Johns' brown, aged.
s Derwent Derby, d Tennessee Direct mare.
Colours: Yellow, white stars, black cap.
- 572 **ADMIRAL TREAT** (Barrier 47) 12 yds. bhd.
G. Hodges' bay, aged.
s Orion, d Admiral Wood mare.
Colours: Green, black spots and cap.
- 573 **JOHN'S PRIDE** (Barrier 48) 24 yds. bhd.
G. P. Farmer's bay, aged.
s Pedro's Pride, d Elmo Wood.
Colours: White, green armbands and cap.
- 574 **LORD TOBY** (Barrier 49) 24 yds. bhd.
N. and L. Pinne's bay, aged.
s Lord Mavista, d New Cleve.
Colours: Red, light blue sleeves and cap.
- 575 **GRAND COBBER** (Barrier 50) 24 yds. bhd.
Ian Hay's bay, aged.
s Cobber O'Mine, d Sun Deck.
Colours: Yellow, light blue stars and cap.

CLASS.
259. THE "FOSTER'S LAGER" TROTTING HANDICAP.

TUESDAY NIGHT, 26th SEPTEMBER.

SPECIAL PRIZES, £65 (presented by CARLTON AND UNITED BREWERIES LTD., BREWERS OF AUSTRALIA'S FINEST BEVERAGES, VICTORIA BITTER—FOSTER'S LAGER).

For trotters only 2.30 or better. Nine and a half furlongs.

First prize, £45/10/-; second prize, £13; third prize, £6/10/-.

Winners of heats not placed in the final will each receive a special prize of £5.

Nomination fees: Members 6/6; Non-members 13/-. Acceptance fee: 10/-.

- 576 **EDNA RAIDER** (Barrier 1) .. Scratch
John Lancaster's bay, aged.
s Raider (imp.), d Edna Pronto.
Colours: Red, dark blue sash and cap.
- 577 **PASCOEWAY** (Barrier 2) .. Scratch
A. L. and K. G. Lusher's black, aged.
s Main Derby, d Pullaway.
Colours: Yellow, purple sash, yellow cap.
- 578 **GAY DAVID** (Barrier 3) .. Scratch
W. Gibson's and W. H. Glover's black, aged.
s David Belmont, d Vin Direct mare.
Colours: Yellow, green hoops and cap.
- 579 **WILVER BOY** (Barrier 4) .. Scratch
F. Gillies' bay, aged.
s Wilveranj, d Head Lulu mare.
Colours: Gold, blue braces, sleeves and cap.

- 580 **CAMPBELLFIELD** (Barrier 5) .. Scratch
R. and J. Condon's brown, 4 years.
s Assure Derby, d Warilga.
Colours: White, green diamonds and cap.
- 581 **WILDFIRE** (Barrier 6) .. Scratch
A. B. and Mrs. I. M. Hamilton's chestnut, aged.
s Gold Mount, d First Grattan mare.
Colours: Dark blue, white sash, sleeves and cap.
- 582 **GAY DALY** (Barrier 7) .. Scratch
L. F. Pereira's chestnut, aged.
s Crystal Globe, d Flying Daly mare.
Colours: Orange, purple sash and cap.
- 583 **STYLISH NATIVE** (Barrier 8) .. Scratch
H. Grant's brown, aged.
s Native Prince, d Lady Style.
Colours: Green, black sash, red cap.
- 584 **BUKA BOY** (Barrier 9) .. Scratch
W. R. Clulow's and J. D. Cromb's black, aged.
s Parkly Peter, d Lady Angelus.
Colours: Yellow, green bands, armbands and cap.
- 585 **WALLA COLE** (Barrier 10) .. Scratch
F. Frost's bay, aged.
s Walla Walla, d Lady Colenut.
Colours: Light blue, brown sleeves, light blue cap.
- 586 **GREAT MAUD** (Barrier 11) .. Scratch
R. and J. Condon's black, 5 years.
s Great Royal, d Maud Style.
Colours: White, green diamonds and cap.
- 587 **ERUPTION** (Barrier 12) .. Scratch
D. R. Ritchie's black, aged.
s Eastern Glow, d Miss Dagmar.
Colours: Dark blue, red sleeves, dark blue armbands, red cap.
- 588 **MARK WILLIAM** (Barrier 13) .. Scratch
N. Pizer's bay, aged.
s Mark Robert, d Victor Derby mare.
Colours: Dark blue, red sash and cap.
- 589 **JOCASTA** (Barrier 14) .. Scratch
S. Moulton's black, 5 years.
s Main Derby, d Betty Homeward.
Colours: Green, red hoops and cap.
- 590 **SURE LAD** (Barrier 15) .. Scratch
G. Hills' bay, 4 years.
s Count Sure, d Great Miss.
Colours: Red, dark blue braces, red cap.
- 591 **DAN BELMONT** (Barrier 16) .. Scratch
W. J. Rule's bay, aged.
s David Belmont, d Brontine.
Colours: Dark blue, yellow sash, sleeves and cap.
- 592 **WANDA'S SON** (Barrier 17) .. Scratch
J. F. Shaw's bay, 4 years.
s Raider (imp.), d Wanda Derby.
Colours: Yellow, red sleeves, yellow cap.
- 593 **RIGHTFUL** (Barrier 18) .. Scratch
R. Males' chestnut, aged.
s Cheerful, d Togo Betty.
Colours: Light blue, yellow braces and cap.
- 594 **MARK DESIGN** (Barrier 19) .. Scratch
W. Wilson's chestnut, aged.
s Captain Wood, d Betty Design.
Colours: Dark blue, yellow armbands, and cap.
- 595 **LOVELUCK** (Barrier 20) 12 yds. bhd.
R. Males' bay, aged.
s Roy Redmond (imp.), d Spirits.
Colours: Light blue, yellow braces and cap.
- 596 **FATHER'S WISH** (Barrier 21) 24 yds. bhd.
R. W. T. Stewart's and L. T. Crocker's bay, 6 years.
s Raider (imp.), d Jennie Pedro.
Colours: Red, white sash and sleeves, red cap.
- 597 **BRUCE WAR** (Barrier 22) 24 yds. bhd.
C. Berger's bay, aged.
s Peterwah (imp.), d Don Pronto mare.
Colours: Red, light blue sash, sleeves and cap.
- 598 **BETTY BELMONT** (Barrier 23) 36 yds. bhd.
E. Moffitt's black, aged.
s David Belmont, d Vin Direct mare.
Colours: Black, light blue sleeves and cap.
- 599 **PLEASANT BOB** (Barrier 24) 60 yds. bhd.
H. Holmfield's bay, 6 years.
s Bob Tingle, d Robert Derby mare.
Colours: White, dark blue braces and cap.
- 600 **PREDICTION** (Barrier 25) 72 yds. bhd.
D. McInnes' bay, aged.
s Peterwah (imp.), d Bellevue Queen.
Colours: Dark blue, red sash and cap.

CLASS.

260. THE "BRUCE SMALL" TROTTING OR PACING HANDICAP.

FRIDAY, 29th SEPTEMBER.

SPECIAL PRIZES, £50 (of which £20 is presented by BRUCE SMALL, CLARENDON STREET, SOUTH MELBOURNE).

For 2.35 or better. Nine and a half furlongs. First prize, £35; second prize, £10; third prize, £5.

Winners of heats not placed in the final will each receive a special prize of £5.

Nomination fees: Members 5/-, Non-members 10/-. Acceptance fee: 10/-.

- 601 **KELVIN VALLEY** (Barrier 1) .. Scratch
G. Rothacker's chestnut, 3 years.
s Kelvin Grove, d Roma Valley.
Colours: Red, dark blue braces, red cap.
- 602 **HEC'S DALLA** (Barrier 2) .. Scratch
H. J. Nelson's brown, aged.
s Dalla Derby, d Brown Ribbon mare.
Colours: Yellow, black braces and armbands, yellow cap.
- 603 **LE JEAN** (Barrier 3) .. Scratch
Mrs. A. McCormick's bay, 3 years.
s Handsome Guy, d Tennessee Direct mare.
Colours: Pink, light blue sash, white sleeves, light blue cap.
- 604 **ROMNEY KING** (Barrier 4) .. Scratch
W. Robinson's chestnut, aged.
s Romney Direct, d Hume Queen.
Colours: Black, yellow diamonds, black cap.
- 605 **MAXANI** (Barrier 5) .. Scratch
M. McFarlane's brown, 3 years.
s Radiant Robert, d Merrymore.
Colours: Black, light blue band and sleeves, red cap.
- 606 **SPRINGFIELD GRACE** (Barrier 6) .. Scratch
C. McCarthy's bay, 5 years.
s Springfield Globe, d Grace McEllwyn.
Colours: Yellow, green diamonds and cap.
- 607 **MINOWIE PRINCE** (Barrier 7) .. Scratch
K. G. Adams' and J. E. Collins' bay, aged.
s Don Wilbur, d Dinah.
Colours: Green, black spots and cap.
- 608 **FORTUNE TELLER** (Barrier 8) .. Scratch
J. F. Shaw's black, 4 years.
s Great Derby, d Bingen mare.
Colours: Yellow, red sleeves, yellow cap.
- 609 **FLYING BERNIE** (Barrier 9) .. Scratch
B. F. West's bay, 6 years.
s Wonga Pronto, d Miss Coralie.
Colours: Black, yellow hoops and cap.
- 610 **YALLOURN** (Barrier 10) .. Scratch
L. H. Hay's bay, 6 years.
s Lawn Derby, d Wiluna.
Colours: Yellow, light blue stars and cap.
- 611 **BEN LOUIS** (Barrier 11) .. Scratch
L. Forbes' chestnut, aged.
s Admiral Louis, d Bendigold.
Colours: Dark blue, yellow stars and caps
- 612 **NATIVE DALLA** (Barrier 12) .. Scratch
T. McAusland's brown, aged.
s Dalla Derby, d Native Prince mare.
Colours: Green, yellow sash and sleeves, red cap.
- 613 **LITTLE WIDOW** (Barrier 13) .. Scratch
W. S. Wallace's, J. Mulcahy's and J. McKinney's bay, 5 years.
s Noble Scott, d Little Lulu.
Colours: Yellow, green diamonds and cap.
- 614 **MIRANJ** (Barrier 14) .. Scratch
Mrs. G. Daff's bay, 5 years.
s Miraculous, d Adoranj.
Colours: Red, white crossed sashes and cap.
- 615 **CHAMPAGNE** (Barrier 15) .. Scratch
Mrs. P. Ewert's bay, 4 years.
s Sparkling Walla, d Lily Walla.
Colours: Yellow, green diamonds and cap.
- 616 **RED McELWYN** (Barrier 16) .. Scratch
R. Wilkinson, Junr.'s chestnut, 3 years.
s Peter McElwyn, d New Lass.
Colours: White, red star, white cap.
- 617 **NEW MAGIC** (Barrier 17) .. Scratch
C. Robertson's brown, aged.
s New Derby, d Direct Argot mare.
Colours: White, yellow diamonds and cap.
- 618 **VOLOETTE** (Barrier 18) .. Scratch
W. P. O'Shea's brown, 4 years.
s Light Brigade (imp.), d Volo Maid.
Colours: Black, red hoops, light blue sleeves and cap.
- 619 **VAN TRAVIS** (Barrier 19) .. Scratch
H. J. Nelson's brown, 5 years.
s Van Derby, d Endosia.
Colours: Yellow, black braces and armbands, yellow cap.
- 620 **CORA LADY** (Barrier 20) .. Scratch
J. M. Fahey's bay, 5 years.
s Charming Voyage, d Almont Wilkes mare
Colours: Green, black sleeves and cap.
- 621 **JUST RAIDER** (Barrier 21) .. Scratch
L. J. Morley's bay, 6 years.
s Neat Raider, d The Mite.
Colours: Dark blue, white stripes, dark blue cap.
- 622 **HEATHER SCOTT** (Barrier 22) .. Scratch
Mrs. K. M. McLeod-Dryden's brown, 3 years.
s Noble Scott, d Veveen Pronto.
Colours: Pink, black band, red cap.
- 623 **FLYING LOGAN** (Barrier 23) .. Scratch
C. McKay's black, aged.
s Van Logan, d Flying Amie.
Colours: Dark blue, yellow sash and cap.
- 624 **ANDY DORSET** (Barrier 24) .. Scratch
J. T. Randall's brown, 3 years.
s Andy Derby, d Miss Dorset.
Colours: Red, dark blue diamond, red cap.
- 625 **LAWN CHILDE** (Barrier 25) .. Scratch
G. Rothacker's black, 6 years.
s Lawn Derby, d Lulu Childe.
Colours: Red, dark blue braces, red cap.
- 626 **CHEERY HAL** (Barrier 26) .. Scratch
James A. Brooks' chestnut, 4 years.
s Pearlah, d Louie Hal.
Colours: Black, white sleeves, light blue cap.
- 627 **LADY ELTRYM** (Barrier 27) .. Scratch
N. Pizer's brown, 6 years.
s Main Derby, d Glenalbyn.
Colours: Dark blue, red sash and cap.
- 628 **CALICO CHIEF** (Barrier 28) .. Scratch
G. Rothacker's brown, 4 years.
s Icevus, d Regina Logan.
Colours: Red, dark blue braces, red cap.
- 629 **GOWER PARK** (Barrier 29) .. Scratch
W. Gibaud's and R. Haslam's bay, 5 years.
s Lionhearted, d Lou Wilks.
Colours: Black, red spots and cap.
- 630 **LA VERNA** (Barrier 30) .. Scratch
R. W. T. Stewart's bay, 4 years.
s Neat Raider, d Judy Mac.
Colours: Red, white sash and sleeves, red cap.
- 631 **HOMEBUSH DIXIE** (Barrier 31) .. Scratch
C. and L. Bendall's bay, 5 years.
s John Dixie, d Lu Siam.
Colours: Yellow, green diamonds and cap.
- 632 **SUMMER FIELD** (Barrier 32) .. Scratch
T. Matkovich's brown, 6 years.
s Duckfield, d Summer Girl.
Colours: Dark blue, yellow sleeves, dark blue cap.
- 633 **REX'S VAN** (Barrier 33) .. Scratch
K. Collins' chestnut, 4 years.
s Van Ayr, d Majestic Queen.
Colours: Red, black sleeves, red armbands and cap.
- 634 **SURE FELLA** (Barrier 34) .. Scratch
J. Corry's bay, 4 years.
s Quite Sure (imp.), d Alpha Axworthy.
Colours: Green, white hoops, dark blue cap.
- 635 **RADIANT DALY** (Barrier 35) .. Scratch
H. R. Cochrane's black, aged.
s Crystal Globe, d Beth Daly.
Colours: Purple, green shamrock and cap.
- 636 **EBON LASS** (Barrier 36) .. Scratch
A. D. Thompson's black, 5 years.
s Dark Globe, d Delavan Derby mare.
Colours: Black, white diamonds, red sash, white cap.
- 637 **NELLIE AGAIN** (Barrier 37) .. Scratch
S. R. Hayhow's brown, aged.
s Royal Again, d Lulu Childe.
Colours: White, green braces and cap.

- 638 **SKIPPING PETER** (Barrier 38) .. Scratch
J. T. Randall's black, aged.
s Brown Dalla, d Lady Doral.
Colours: Red, dark blue diamond, red cap.
- 639 **LINDY LASS** (Barrier 39) .. Scratch
E. Cunningham's bay, 4 years.
s Linden Derby, d My Angel.
Colours: Light blue, red diamond and cap.
- 640 **WONGA'S HEIR** (Barrier 40) .. Scratch
J. F. Hillier's chestnut, 5 years.
s Direct Heir, d Sanaritta.
Colours: Yellow, brown sash, red cap.
- 641 **CRYSTAL DALY** (Barrier 41) .. Scratch
Mrs. E. Haliday's black, aged.
s Crystal Globe, d Beth Daly.
Colours: Light blue, red band and cap.
- 642 **ROY McELWYN** (Barrier 42) .. Scratch
T. R. Shuttleworth's bay, aged.
s David McElwyn, d Lucille Redmond.
Colours: White, red V, dark blue cap.
- 643 **CHARMAC** (Barrier 43) .. Scratch
J. Sullivan's chestnut, aged.
s Charming Voyage, d Jack McKinney mare.
Colours: Black, yellow braces, black cap.
- 644 **BLACK VANITY** (Barrier 44) .. Scratch
J. F. Shaw's black, 3 years.
s Raiderwood, d Miss Vanity.
Colours: Yellow, red sleeves, yellow cap.
- 645 **ROYAL GIFT** (Barrier 45) .. Scratch
D. Hamilton's brown, 3 years.
s Walla Walla, d Reenie Deen.
Colours: Blue, red cap.
- 646 **MISSOURI BELLE** (Barrier 46) .. Scratch
G. P. Hyett's bay, 4 years.
s Robert Derby, d Orwell.
Colours: White, dark blue star, sleeves and cap.
- 647 **CORINDA QUEEN** (Barrier 47) .. Scratch
T. J. O'Connell's bay, aged.
s Doral's Derby, d Corinda.
Colours: Yellow, green quarters and sleeves,
green cap.
- 648 **DON FLIGHT** (Barrier 48) .. Scratch
Mrs. M. A. McGrath's bay, aged.
s Northern Man, d Lady Flight.
Colours: Red, light blue cap.
- 649 **SUNNY THELMA** (Barrier 49) .. Scratch
H. and F. Abrahams' bay, 4 years.
s Dillon Hall (imp.), d Sunny Corner.
Colours: Light blue, yellow cap.
- 650 **GUY ALONE** (Barrier 50) .. Scratch
L. and B. Street's brown, 3 years.
s Silver Guy, d Lachlin Childe mare.
Colours: White, brown sleeves and cap.
- 651 **HIGH COURAGE** (Barrier 51) .. Scratch
W. R. Clulow's and J. D. Cromb's brown, 5
years.
s Majestic Dalla, d Harold Globe mare.
Colours: Yellow, green band, armbands and cap.
- 652 **DALLA DALEY** (Barrier 52) .. Scratch
J. M. Fahey's bay, aged.
s Dalla Grattan, d Commercial Lass.
Colours: Green, black sleeves and cap.
- 653 **THE LOG** (Barrier 53) .. Scratch
Mrs. O. Wickham's bay, aged.
s Oakville Derby, d Sweet Mauritius.
Colours: White, green armbands and cap.
- 654 **FAIRY COURT** (Barrier 54) .. Scratch
J. Perry's black, 6 years.
s Courtcraft, d Fairy Footsteps.
Colours: Green, pink sleeves, green cap.
- 655 **MOITEL** (Barrier 55) .. Scratch
G. Crutchfield's bay, 3 years.
s Miraculous, d Main Voyage mare.
Colours: Green, red sleeves and cap.
- 656 **JOE CROSS** (Barrier 56) .. Scratch
D. J. Capewell's chestnut, aged.
s Double Cross, d Bogan Brick.
Colours: Purple, yellow hoops and cap.
- 657 **FULHAM RANJ** (Barrier 57) .. Scratch
A. Wilkinson's bay, 4 years.
s Wilveranj, d Fulham Pronto mare.
Colours: Yellow, black sash and sleeves, yellow
armbands, black cap.
- 658 **STROLLALONG** (Barrier 58) .. Scratch
Mrs. R. Brown's bay, 5 years.
s Our Globe.
Colours: Orange, purple armband, orange cap.
- 659 **DALDEAN** (Barrier 59) .. Scratch
H. W. and W. Young's bay, aged.
s Ven Dalla, d Gloria Design.
Colours: Dark blue, white armbands and cap.
- 660 **NEAT DERBY** (Barrier 60) .. Scratch
N. S. Brookes' grey, aged.
s Main Derby, d John Marvin mare.
Colours: Brown, yellow stars, purple cap.
- 661 **BLACK MIGET** (Barrier 61) .. Scratch
E. Lehman's bay, 3 years.
s Great Lawn, d Miget Lue.
Colours: Black, orange braces, black cap.
- 662 **YANA** (Barrier 62) .. Scratch
M. J. Connors' brown, 3 years.
s Johnnie Lawn, d Dusky Walla.
Colours: Purple, black sleeves, purple cap.
- 663 **FLYING PAT** (Barrier 63) .. Scratch
W. H. Robinson's bay, 5 years.
s Woodside Jock, d Pedro's Pride mare.
Colours: Red, yellow sash and sleeves, red cap.
- 664 **PARISIAN PRINCE** (Barrier 64) .. Scratch
S. Sole's brown, aged.
s Parisian King, d Molly Chimes.
Colours: Green, red sleeves, green armbands
and cap.
- 665 **BERT'S LUCK** (Barrier 65) .. Scratch
B. D. Whyte's bay, 4 years.
s Radiant Robert, d Better Luck.
Colours: White, yellow diamond and cap.
- 666 **WARRICK DERBY** (Barrier 66) .. Scratch
Mrs. M. Kennedy's bay, 4 years.
s Lulu's Best, d Assure Derby mare.
Colours: Green, yellow spots, green cap.
- 667 **SILVER BOW** (Barrier 67) .. Scratch
W. G. Turton's brown, 4 years.
s Silver Spring, d Nalda.
Colours: Pink, light blue braces and cap.
- 668 **BANOOK** (Barrier 68) .. Scratch
A. A. Lord's bay, 4 years.
s Raider (imp.), d Amazing Jewel.
Colours: Pink, black sleeves and cap.
- 669 **STAR MUSIC** (Barrier 69) .. Scratch
F. Hanlon's bay, aged.
s Dillon Hall (imp.), d Indianola.
Colours: Black, white diamonds, black sleeves
and cap.
- 670 **NEW LINK** (Barrier 70) .. Scratch
W. L. Whyte's and C. Robertson's bay, aged.
s New Derby, d Shy Ann.
Colours: White, yellow diamond and cap.
- 671 **BLUE ROBERT** (Barrier 71) .. Scratch
H. T. Scull's bay, 6 years.
s Robert Derby, d Maggie Louis.
Colours: Black, white stars and cap.
- 672 **SILVER LAWN** (Barrier 72) .. Scratch
C. S. Walker's bay, aged.
s Lawn Derby, d Rey Hedda.
Colours: Red, white V and cap.
- 673 **GAY VENTURE** (Barrier 73) .. Scratch
T. Allen, Senr.'s brown, 4 years.
s Raider (imp.), d Huguenot.
Colours: Purple, pink sleeves and cap.
- 674 **ROSE YEARNING** (Barrier 74) .. Scratch
A. Bysouth's black, 6 years.
s Barney Huon, d Yearning.
Colours: Black, white cap.
- 675 **NOBLE LOUIS** (Barrier 75) .. Scratch
W. Broadbent's brown, 4 years.
s Noble Scott, d Louise Field.
Colours: Pink, dark blue diamonds, black cap.
- 676 **DIXIE NOBLE** (Barrier 76) .. Scratch
J. Hickey's chestnut, aged.
s Lawn Derby, d Miss Dixie.
Colours: White, light blue stars and sleeves,
brown cap.
- 677 **AIR GUN** (Barrier 77) .. Scratch
Mrs. D. H. Ward's bay, aged.
s Air Ace, d Torpedo Girl.
Colours: Light blue, yellow braces and cap.
- 678 **SEA MONARCH** (Barrier 78) .. Scratch
R. J. Shaw's bay, 5 years.
s Master Dixie, d Lily Direct.
Colours: Yellow, light blue sash and cap.
- 679 **BATTLE PLANE** (Barrier 79) .. Scratch
A. C. Leith's bay, 6 years.
s Peter Dillon, d Pera Derby.
Colours: Yellow, green diamonds and cap.
- 680 **CLEVER PRONTO** (Barrier 80) .. Scratch
J. A. Croxford's bay, aged.
s Clever Guy, d Pretty Pronto.
Colours: Dark blue, yellow star, sleeves and
cap.
- 681 **ANDY RANJ** (Barrier 81) .. Scratch
R. N. Bowring's black, 6 years.
s Wilveranj, d Patronette.
Colours: Purple, red band and cap.

- 682 **PENGANA** (Barrier 82) .. Scratch
A. J. Jessep's brown, 4 years.
s Raider (imp.), d Prana.
Colours: Yellow, green diamonds and cap.
- 683 **BLACK NUMBA** (Barrier 83) .. Scratch
W. P. McGrath's black, aged.
s Dalla Boy, d Playaway.
Colours: Red, light blue cap.
- 684 **MAIN MARION** (Barrier 84) .. Scratch
D. Gough's black, 4 years.
s Main Derby, d Marion Pronto.
Colours: Yellow, green star, sleeves and cap.
- 685 **SUNCHARM** (Barrier 85) .. Scratch
H. D. Adams' chestnut, aged.
s Radiant Derby, d Emmie Voyage.
Colours: White, black sash, red armbands, black cap.
- 686 **CLEVER DON** (Barrier 86) .. Scratch
W. H. Robinson's bay, 4 years.
s Woodside Jock, d Pedro's Pride mare.
Colours: Red, yellow sash and sleeves, red cap.
- 687 **KATIE'S REQUEST** (Barrier 87) .. Scratch
L. C. and H. J. Adams' grey, 6 years.
s Royal Request, d Trixie Bazil.
Colours: Black, yellow sash, black cap.
- 688 **ATOM SPEED** (Barrier 88) .. Scratch
E. Lehman's grey, 3 years.
s Duckfield, d Last Bell.
Colours: Black, orange braces, black cap.
- 689 **WILDWOOD LAD** (Barrier 89) .. Scratch
N. Thompson's bay, 3 years.
s Findon Derby, d Betella.
Colours: Yellow, red stars, yellow cap.
- 690 **BRIGHT BAZIL** (Barrier 90) .. Scratch
F. R. Davis' and J. F. Scanlon's bay, aged.
s Radiant Derby, d Peggy Bazil.
Colours: Green, yellow sleeves, white cap.
- 691 **HAMPTON HELEN** (Barrier 91) .. Scratch
C. Ralph's bay, 3 years.
s Van Ayr, d Quamby Princess.
Colours: Green, black Maltese cross, green cap.
- 692 **ALARIC** (Barrier 92) .. Scratch
Mrs. R. Prince's brown, 5 years.
s Raider (imp.), d Hylan.
Colours: Yellow, green diamonds and cap.
- 693 **HIGH BAR** (Barrier 93) .. Scratch
L. N. Stuchbery's bay, 5 years.
s Gold Bar, d Queen High.
Colours: Green, yellow stars, red armbands and cap.
- 694 **DIRECT ADMIRER** (Barrier 94) 36 yds. bhd.
W. T. A. Martin's bay, 6 years.
s Admirer, d Countess Direct.
Colours: Yellow, black braces, yellow cap.
- 695 **BARRY'S BEST** (Barrier 95) 36 yds. bhd.
R. Pitman's black, aged.
s Katie's Boy, d Lulu Boy mare.
Colours: White, light blue diamond, sleeves and cap.
- 696 **LOUISE TYRONE** (Barrier 96) 84 yds. bhd.
W. T. A. Martin's brown, aged.
s Louis Direct (imp.), d Lady Tyrone.
Colours: Yellow, black braces, yellow cap.

CLASS.

261. THE "GRAND VOYAGE" TROTTING HANDICAP.

WEDNESDAY, 27th SEPTEMBER.

SPECIAL PRIZES, £75 (of which £20 is presented in memory of the late P. H. BUSST BY T. BUSST, ESQ., KERRY FAMILY HOTEL, KING STREET, MELBOURNE, C.1, and Trophy, valued at £10/10/-, presented by V. L. DULLARD, ESQ., "THE TROTTING RECORD," 399 HIGH STREET, ST. KILDA).

For trotters only, 2.30 or better. Eleven furlongs.

First prize, £52/10/-; second prize, £15; third prize, £7/10/-.

Winners of heats not placed in the final will each receive a special prize of £5.

Nomination fees: Members 7/6, Non-members 15/-. Acceptance fee: 10/-.

- 697 **PASCOEWAY** (Barrier 1) .. Scratch
A. L. and K. G. Lusher's black, aged.
s Main Derby, d Pullaway.
Colours: Yellow, purple sash, yellow cap.
- 698 **WANDA'S SON** (Barrier 2) .. Scratch
J. F. Shaw's bay, 4 years.
s Raider (imp.), d Wanda Derby.
Colours: Yellow, red sleeves, yellow cap.
- 699 **VICTORY STAR** (Barrier 3) .. Scratch
R. J. Hay's chestnut, aged.
s Pertinax, d May Huon.
Colours: White, black sash and cap.
- 700 **MARK DESIGN** (Barrier 4) .. Scratch
W. Wilson's chestnut, aged.
s Captain Wood, d Betty Design.
Colours: Dark blue, yellow armbands and cap.
- 701 **ERUPTION** (Barrier 5) .. Scratch
D. R. Ritchie's black, aged.
s Eastern Glow, d Miss Dagmar.
Colours: Dark blue, red sleeves, dark blue armbands, red cap.
- 702 **JOCASTA** (Barrier 6) .. Scratch
S. Moulton's black, 5 years.
s Main Derby, d Betty Homeward.
Colours: Green, red hoops and cap.
- 703 **GREAT MAUD** (Barrier 7) .. Scratch
R. and J. Condons' black, 5 years.
s Great Royal, d Maud Style.
Colours: White, green diamonds and cap.
- 704 **BUKA BOY** (Barrier 8) .. Scratch
W. R. Clulow's and J. D. Cromb's black, aged.
s Parkly Peter, d Lady Angelus.
Colours: Yellow, green bands, armbands and cap.
- 705 **GAY DALY** (Barrier 9) .. Scratch
L. F. Pereira's chestnut, aged.
s Crystal Globe, d Flying Daly mare.
Colours: Orange, purple sash and cap.
- 706 **WALLA COLE** (Barrier 10) .. Scratch
F. Frost's bay, aged.
s Walla Walla, d Lady Colenut.
Colours: Light blue, brown sleeves, light blue cap.
- 707 **RIGHTFUL** (Barrier 11) .. Scratch
R. Males' chestnut, aged.
s Cheerful, d Togo Betty.
Colours: Light blue, yellow braces and cap.
- 708 **SURE LAD** (Barrier 12) .. Scratch
G. Hill's bay, 4 years.
s Count Sure, d Great Miss.
Colours: Red, dark blue braces, red cap.
- 709 **JESSIE PRONTO** (Barrier 13) .. Scratch
C. R. Hanel's black, aged.
s Don Ribbons, d Grand Voyage mare.
Colours: Pink, brown cap.
- 710 **MARK WILLIAM** (Barrier 14) .. Scratch
N. Pizer's bay, aged.
s Mark Robert, d Victor Derby mare.
Colours: Dark blue, red sash and cap.
- 711 **STYLISH NATIVE** (Barrier 15) .. Scratch
H. Grant's brown, aged.
s Native Prince, d Lady Style.
Colours: Green, black sash, red cap.
- 712 **LOVELUCK** (Barrier 16) 12 yds. bhd.
R. Males' bay, aged.
s Roy Redmond (imp.), d Spirits.
Colours: Light blue, yellow braces and cap.
- 713 **FATHER'S WISH** (Barrier 17) 24 yds. bhd.
R. W. T. Stewart's and L. T. Crocker's bay, 6 years.
s Raider (imp.), d Jennie Pedro.
Colours: Red, white sash and sleeves, red cap.
- 714 **BRUCE WAR** (Barrier 18) 24 yds. bhd.
C. Berger's bay, aged.
s Peterwah (imp.), d Don Pronto mare.
Colours: Red, light blue sash, sleeves and cap.
- 715 **BETTY BELMONT** (Barrier 19) 36 yds. bhd.
E. Moffitt's black, aged.
s David Belmont, d Vin Direct mare.
Colours: Black, light blue sleeves and cap.
- 716 **PLEASANT BOB** (Barrier 20) 60 yds. bhd.
H. Holmfield's bay, 6 years.
s Bob Tingle, d Robert Derby mare.
Colours: White, dark blue braces and cap.
- 717 **PREDICTION** (Barrier 21) 72 yds. bhd.
D. McInnes' bay, aged.
s Peterwah (imp.), d Bellevue Queen.
Colours: Dark blue, red sash and cap.

CLASS.

262. THE "LEADER" FREE-FOR-ALL
TROTTERS ONLY.

THURSDAY NIGHT, 28th SEPTEMBER.

SPECIAL PRIZES, £50 (of which £25 is presented by DAVID SYME AND CO., PROPRIETORS OF "THE AGE" AND "THE LEADER").

For trotters only. Eleven furlongs.

First prize, £35; second prize, £10; third prize, £5.

Winners of heats not placed in the final will each receive a special prize of £5.

Nomination fees: Members 5/-, Non-members 10/-. Acceptance fee: 10/-.

- 718 ANNETTE VOYAGE .. (Barrier 1) .. Scratch
A. E. Pegg's black, aged.
s Barney Huon, d Royal Voyage mare.
Colours: White, black diamond and cap.
- 719 JOCASTA .. (Barrier 2) .. Scratch
S. Moulton's black, 5 years.
s Main Derby, d Betty Homewood.
Colours: Green, red hoops and cap.
- 720 MARK DESIGN .. (Barrier 3) .. Scratch
W. Wilson's chestnut, aged.
s Captain Wood, d Betty Design.
Colours: Dark blue, yellow armbands and cap.
- 721 ERUPTION .. (Barrier 4) .. Scratch
D. R. Ritchie's black, aged.
s Eastern Glow, d Miss Dagmar.
Colours: Dark blue, red sleeves, dark blue armbands, red cap.
- 722 BETTY BELMONT .. (Barrier 5) .. Scratch
E. Moffitt's black, aged.
s David Belmont, d Vin Direct mare.
Colours: Black, light blue sleeves and cap.
- 723 PASCOEWAY .. (Barrier 6) .. Scratch
A. L. and K. G. Lusher's black, aged.
s Main Derby, d Pullaway.
Colours: Yellow, purple sash, yellow cap.
- 724 DAN BELMONT .. (Barrier 7) .. Scratch
W. J. Rule's bay, aged.
s David Belmont, d Brontine.
Colours: Dark blue, yellow sash, sleeves and cap.
- 725 FATHER'S WISH .. (Barrier 8) .. Scratch
R. W. T. Stewart's and L. T. Crocker's bay, 6 years.
s Raider (imp.), d Jenny Pedro.
Colours: Red, white sash and sleeves, red cap.
- 726 LOVELUCK .. (Barrier 9) .. Scratch
R. Males' bay, aged.
s Roy Redmond (imp.), d Spirits.
Colours: Light blue, yellow braces and cap.
- 727 BINGEN REDMOND .. (Barrier 10) .. Scratch
F. Gath's black, aged.
s Roy Redmond (imp.), d Bingen mare.
Colours: Dark blue, white diamond, red sleeves and cap.
- 728 PREDICTION .. (Barrier 11) .. Scratch
D. McInnes' bay, aged.
s Peterwah (imp.), d Bellevue Queen.
Colours: Dark blue, red sash and cap.
- 729 BRUCE WAR .. (Barrier 12) .. Scratch
C. Berger's bay, aged.
s Peterwah (imp.), d Don Pronto mare.
Colours: Red, light blue sash, sleeves and cap.
- 730 DAPHNE'S OWN .. (Barrier 13) .. Scratch
J. V. McLennan's and H. V. Priest's black, aged.
s Pedro's Pride, d Daphne Ribbons.
Colours: Dark blue, yellow stars, dark blue cap.
- 731 GREAT MAUD .. (Barrier 14) .. Scratch
R. and J. Condon's black, 5 years.
s Great Royal, d Maud Style.
Colours: White, green diamonds and cap.

CLASS.

263. THE "MASONITE" TROTTING HANDI-CAP.

FRIDAY, 22nd SEPTEMBER.

SPECIAL PRIZES, £50 (of which £20 is presented by MASONITE CORPORATION (AUST.) LTD., 529 COLLINS STREET, MELBOURNE).

For trotters only, 2.41 or better. Eleven furlongs.

First prize, £35; second prize, £10; third prize, £5.

Winners of heats not placed in the final will each receive a special prize of £5.

Nomination fees: Members 5/-, Non-members 10/-. Acceptance fee: 10/-.

- 732 MARK WILLIAM .. (Barrier 1) .. Scratch
N. Pizer's bay, aged.
s Mark Robert, d Victor Derby mare.
Colours: Dark blue, red sash and cap.
- 733 NORTHERNER .. (Barrier 2) .. Scratch
H. M. Sleeth's black, 4 years.
s Doral's Derby, d Clair's Image.
Colours: Dark blue, white stripes, hooped sleeves, green cap.
- 734 STEALPHY .. (Barrier 3) .. Scratch
S. J. Mortimore's brown, 6 years.
s Raider (imp.), d Globe Derby mare.
Colours: Black, green sash and cap.
- 735 WORTHY COUNT .. (Barrier 4) .. Scratch
Mrs. D. M. Simons' bay, 4 years.
s Count Sure, d Dainty Top.
Colours: Red, yellow stars and cap.
- 736 DARK SAILS .. (Barrier 5) .. Scratch
A. Simons' and E. J. Henderson's black, 6 years.
s Silver Sails, d Brontess.
Colours: Red, yellow stars and cap.
- 737 JOE'S DERBY .. (Barrier 6) .. Scratch
T. G. O'Day's brown, aged.
s Derby Childe, d Grandess.
Colours: Yellow, green band and cap.
- 738 MISS SUSAN .. (Barrier 7) .. Scratch
H. E. Leftley's bay, 6 years.
s New Derby, d Lady Fidas.
Colours: White, dark blue sleeves, red cap.
- 739 MARNOO .. (Barrier 8) .. Scratch
W. Cobbledick's bay, aged.
s Heroic Voyage, d Minnie Burn.
Colours: Light blue, black sleeves and cap.
- 740 JENNY'S CHOICE .. (Barrier 9) .. Scratch
T. H. Stokes' black, aged.
s Dark Prince, d unknown.
Colours: Pink, dark blue sleeves, red cap.
- 741 JESSIE PRONTO .. (Barrier 10) .. Scratch
C. R. Hanel's black, aged.
s Don Ribbons, d Grand Voyage mare.
Colours: Pink, brown cap.
- 742 LOTTIE'S SON .. (Barrier 11) .. Scratch
K. Rickard's bay, aged.
s Peterwah (imp.), d Lottie Globe.
Colours: Orange, pink sleeves and cap.
- 743 GRACEFUL PETER .. (Barrier 12) .. Scratch
F. Occolowitz's brown, aged.
s Peterwah (imp.), d Miss Bentock.
Colours: Black, red band and armbands, black cap.
- 744 CAMPBELLFIELD .. (Barrier 13) .. Scratch
R. and J. Condon's brown, 4 years.
s Assure Derby, d Warilga.
Colours: White, green diamonds and cap.
- 745 MARK DESIGN .. (Barrier 14) .. Scratch
W. Wilson's chestnut, aged.
s Captain Wood, d Betty Design.
Colours: Dark blue, yellow armbands and cap.
- 746 CRYSTAL LASS .. (Barrier 15) .. Scratch
A. G. Farrelly's black, 4 years.
s Crystal Daly, d unknown.
Colours: Dark blue, white diamonds and cap.
- 747 SURE LAD .. (Barrier 16) .. Scratch
G. Hill's bay, 4 years.
s Count Sure, d Great Miss.
Colours: Red, dark blue braces, red cap.

- 748 **GENERAL RAID** (Barrier 17) . . . Scratch
R. Long's bay, 5 years.
s Raider (imp.), d Jenny Pedro.
Colours: Light blue, dark blue braces and sleeves, light blue cap.
- 749 **DAN BELMONT** (Barrier 18) . . . Scratch
W. J. Rules' bay, aged.
s David Belmont, d Brontine.
Colours: Dark blue, yellow sash, sleeves and cap.
- 750 **GLENWAH** (Barrier 19) . . . Scratch
J. Borrell's bay, 4 years.
s Parkly Peter, d Glenalbyn.
Colours: Brown, red diamonds and cap.
- 751 **NOBLE LORD** (Barrier 20) . . . Scratch
G. Stewart's brown, 3 years.
s Noble Scott, d Fannicwahi.
Colours: Dark blue, white sashes and sleeves, dark blue cap.
- 752 **REAL BELLE** (Barrier 21) . . . Scratch
W. R. Clulow's and J. D. Cromb's bay, 3 years.
s Real Guy (imp.), d Lady Angelus.
Colours: Yellow, green band, armbands and cap.
- 753 **PROMINENT** (Barrier 22) . . . Scratch
Mrs. W. E. Taylor's brown, 3 years.
s Raider (imp.), d Yearning.
Colours: Black, white cap.
- 754 **RED ELWYN** (Barrier 23) . . . Scratch
J. P. Meyers' chestnut, aged.
s Peter McElwyn (imp.), d Bertha Redmond.
Colours: Purple, pink sleeves and cap.
- 755 **TONY BELMONT** (Barrier 24) . . . Scratch
G. Allen's bay, 4 years.
s David Belmont, d Dot Redmond.
Colours: Purple, pink sleeves and cap.
- 756 **EASTERN PRONTO** (Barrier 25) 24 yds. bhd.
J. Adams' black, aged.
s Wonga Pronto, d Harold Wilkes mare.
Colours: Brown, black cap.
- 757 **GREAT MAUD** (Barrier 26) 24 yds. bhd.
R. and J. Condon's black, 5 years.
s Great Royal, d Maud Style.
Colours: White, green diamonds and cap.
- 758 **GAY DAVID** (Barrier 27) 24 yds. bhd.
W. Gibson's and W. H. Glover's black, aged.
s David Belmont, d Vin Direct mare.
Colours: Yellow, green hoops and cap.
- 759 **BUKA BOY** (Barrier 28) 24 yds. bhd.
W. R. Clulow's and J. D. Cromb's black, aged.
s Parkly Peter, d Lady Angelus.
Colours: Yellow, green band, armbands and cap.
- 760 **WANDA'S SON** (Barrier 29) 24 yds. bhd.
J. F. Shaw's bay, 4 years.
s Raider (imp.), d Wanda Derby.
Colours: Yellow, red sleeves, yellow cap.
- 761 **JOCASTA** (Barrier 30) 48 yds. bhd.
S. Moulton's black, 5 years.
s Main Derby, d Betty Homeward.
Colours: Green, red hoops and cap.
- 762 **SIR ALMORE** (Barrier 31) 48 yds. bhd.
H. C. Wilson's and F. E. White's bay, 6 years.
s Almore Derby, d Dalla Derby mare.
Colours: Red, green diamonds, black cap.
- 763 **WILDFIRE** (Barrier 32) 48 yds. bhd.
A. B. and Mrs. I. M. Hamilton's chestnut, aged.
s Gold Mount, d First Grattan mare.
Colours: Dark blue, white sash, sleeves and cap.
- 764 **GAY DALY** (Barrier 33) 48 yds. bhd.
L. F. Pereira's chestnut, aged.
s Crystal Globe, d Flying Daly mare.
Colours: Orange, purple sash and cap.
- 765 **PERFECT WAH** (Barrier 34) 48 yds. bhd.
L. K. Donnelly's brown, aged.
s Peterwah (imp.), d Marsellaise.
Colours: Red, black sash, red cap.
- 766 **RIGHTFUL** (Barrier 35) 60 yds. bhd.
R. Mates, chestnut, aged.
s Cheerful, d Togo Betty.
Colours: Light blue, yellow braces and cap.
- 767 **WALLA COLE** (Barrier 36) 72 yds. bhd.
F. Frost's bay, aged.
s Walla Walla, d Lady Colenut.
Colours: Light blue, brown sleeves, light blue cap.

CLASS.

264. THE "METROPOLITAN AND COUNTRY TROTTING ASSOCIATION" FREE-FOR-ALL.

(NO PENALTY.)

THURSDAY, 28th SEPTEMBER.**SPECIAL PRIZES, £100.**

Nine and a half furlongs.

First prize, £70; second prize, £20; third prize, £10.

Winners of heats not placed in the final will each receive a special prize of £5.

Nomination fees: Members 10/-, Non-members £1. Acceptance fee: 10/-.

- 768 **DAWN VOLO** (Barrier 1) . . . Scratch
G. A. Luck's bay, aged.
s Raider (imp.), d Coldap.
Colours: Yellow, red sash and cap.
- 769 **GREAT DALLA** (Barrier 2) . . . Scratch
C. Long's bay, aged.
s Dalla Derby, d Ruby Royal.
Colours: Light blue, brown sleeves and cap.
- 770 **MACHINE WALLA** (Barrier 3) . . . Scratch
S. Brown's bay, aged.
s Walla Walla, d Machine Brick mare.
Colours: Orange, purple armbands, orange cap.
- 771 **HUON RAIDER** (Barrier 4) . . . Scratch
Mrs. R. Brown's bay, 6 years.
s Raider (imp.), d Huon Lu.
Colours: Orange, purple armbands, orange cap.
- 772 **AMOROUS** (Barrier 5) . . . Scratch
C. Brown's bay, aged.
s Robert Derby, d Lulu Love.
Colours: Orange, purple armbands, orange cap.
- 773 **CLAUDE DERBY** (Barrier 6) . . . Scratch
R. J. Shaw's bay, 6 years.
s Lawn Derby, d Edna Bazil.
Colours: Yellow, light blue sash and cap.
- 774 **VALLEY PRINCESS** (Barrier 7) . . . Scratch
Mrs. E. T. Ducat's bay, 6 years.
s Miraculous, d Yenden Princess.
Colours: Light blue, white braces and cap.
- 775 **THE CRITIC** (Barrier 8) . . . Scratch
W. Cook's black, aged.
s Robert Derby, d Jean Pronto.
Colours: Dark blue, white hoops, dark blue cap.
- 776 **NEW BINGEN** (Barrier 9) . . . Scratch
G. Rothacker's black, aged.
s New Derby, d Bingen mare.
Colours: Red, dark blue braces, red cap.
- 777 **SILVER RAIDER** (Barrier 10) . . . Scratch
J. and T. Emms' bay, aged.
s Raider (imp.), d Silver Cliff.
Colours: Red, dark blue braces, red cap.
- 778 **RAIDER ROSIE** (Barrier 11) . . . Scratch
Mrs. K. Mortimore's brown, aged.
s Raider (imp.), d Globe Derby mare.
Colours: Black, green crossed sashes and cap.
- 779 **BOB ROYAL** (Barrier 12) . . . Scratch
Miss June Burrows' bay, aged.
s Lulu Bob, d Royal Lulu mare.
Colours: White, red sleeves, dark blue cap.
- 780 **TIVOLI STAR** (Barrier 13) . . . Scratch
D. H. Prince's chestnut, 6 years.
s Starwyn (imp.), d Lady Alloway.
Colours: Black, yellow stars and cap.
- 781 **MAVERICK** (Barrier 14) . . . Scratch
J. W. Anderson's bay, aged.
s Mavista, d Osterley mare.
Colours: All green.
- 782 **FAIRADE** (Barrier 15) . . . Scratch
S. J. Mortimore's bay, aged.
s Cascade, d Mayfair.
Colours: Black, green sash and cap.
- 783 **AVIAN DERBY** (Barrier 16) . . . Scratch
A. S. Bell's bay, 6 years.
s Lawn Derby, d Avian Lass.
Colours: Black, white diamonds, black sleeves and cap.
- 784 **HATTERAS** (Barrier 17) . . . Scratch
S. Brown's bay, aged.
s Raider (imp.), d Nela Globe.
Colours: Orange, purple armbands, orange cap.

- 331 **DALDEAN** (Barrier 31) .. Scratch
H. W. and W. Young's bay, aged.
s Ven Dalla, d Gloria Design.
Colours: Dark blue, white armbands and cap.
- 332 **NATIVE DALLA** (Barrier 32) .. Scratch
T. McAusland's brown, aged.
s Dalla Derby, d Native Prince mare.
Colours: Green, yellow sash and sleeves, red cap.
- 333 **FORTUNE TELLER** (Barrier 33) .. Scratch
J. F. Shaw's black, 4 years.
s Great Derby, d Bingen mare.
Colours: Yellow, red sleeves, yellow cap.
- 334 **SUNCHARM** (Barrier 34) .. Scratch
H. D. Adams' chestnut, aged.
s Radiant Derby, d Emmie Voyage.
Colours: White, black sash, red armbands, black cap.
- 335 **SURE FELLA** (Barrier 35) .. Scratch
J. Corry's bay, 4 years.
s Quite Sure (imp.), d Alpha Axworthy.
Colours: Green, white hoops, dark blue cap.
- 336 **ANDY RANJ** (Barrier 36) .. Scratch
R. N. Bowring's black, 6 years.
s Wilveranj, d Patronette.
Colours: Purple, red band and cap.
- 337 **FLYING PAT** (Barrier 37) .. Scratch
W. H. Robinson's bay, 5 years.
s Woodside Jack, d Pedro's Pride mare.
Colours: Red, yellow sash and sleeves, red cap.
- 338 **CLEVER DON** (Barrier 38) .. Scratch
W. H. Robinson's bay, 4 years.
s Woodside Jack, d Pedro's Pride mare.
Colours: Red, yellow sash and sleeves, red cap.
- 339 **STROLLALONG** (Barrier 39) .. Scratch
Mrs. R. Brown's bay, 5 years.
s Our Globe.
Colours: Orange, purple armbands, orange cap.
- 340 **ROMNEY KING** (Barrier 40) .. Scratch
W. Robinson's chestnut, aged.
s Romney Direct, d Hume Queen.
Colours: Black, yellow diamonds, black cap.
- 341 **ROYAL GIFT** (Barrier 41) .. Scratch
D. Hamilton's brown, 3 years.
s Walla Walla, d Reenie Deen.
Colours: Blue, red cap.
- 342 **CORINDA QUEEN** (Barrier 42) .. Scratch
T. J. O'Connell's bay, aged.
s Doral's Derby, d Corinda.
Colours: Yellow, green quarters and sleeves, green cap.
- 343 **ROSE YEARNING** (Barrier 43) .. Scratch
A. Bysouth's black, 6 years.
s Barney Huon, d Yearning.
Colours: Black, white cap.
- 344 **LA VERNA** (Barrier 44) .. Scratch
R. W. T. Stewart's bay, 4 years.
s Neat Raider, d Judy Mac.
Colours: Red, white sash and sleeves, red cap.
- 345 **SUMMER FIELD** (Barrier 45) .. Scratch
T. Matkovitch's brown, 6 years.
s Duckfield, d Summer Girl.
Colours: Dark blue, yellow sleeves, dark blue cap.
- 346 **JUST RAIDER** (Barrier 46) .. Scratch
E. J. Morley's bay, 6 years.
s Neat Raider, d The Mite.
Colours: Dark blue, white stripes, dark blue cap.
- 347 **HIGH COURAGE** (Barrier 47) .. Scratch
W. R. Clulow's and J. D. Cromb's brown, 5 years.
s Majestic Dalla, d Harold Globe mare.
Colours: Yellow, green band, armbands and cap.
- 348 **HOMEBUSH DIXIE** (Barrier 48) .. Scratch
C. and L. Bendall's bay, 5 years.
s John Dixie, d Lu Siam.
Colours: Yellow, green diamonds and cap.
- 349 **GREAT REWARD** (Barrier 49) .. Scratch
C. Long's bay, 5 years.
s Great Dalla, d Tennessee Girl.
Colours: Light blue, brown sleeves and cap.
- 350 **GAY VENTURE** (Barrier 50) .. Scratch
T. Allen, Senr's brown, 4 years.
s Raider (imp.), d Huguenot.
Colours: Purple, pink sleeves and cap.
- 351 **WILD PLAY** (Barrier 51) .. Scratch
T. Magner's bay, aged.
s Cobber O' Mine, d Second Bells.
Colours: Purple, pink band and cap.
- 352 **SPRINGFIELD GRACE** (Barrier 52) .. Scratch
C. McCarthy's bay, 5 years.
s Springfield Globe, d Grace McEllwyn.
Colours: Yellow, green diamonds and cap.
- 353 **DIXIE NOBLE** (Barrier 53) .. Scratch
J. Hickey's chestnut, aged.
s Lawn Derby, d Miss Dixie.
Colours: White, light blue stars and sleeves, brown cap.
- 354 **RED McELWYN** (Barrier 54) .. Scratch
R. Wilkinson, Junr's chestnut, 3 years.
s Peter McElwyn, d New Lass.
Colours: White, red star, white cap.
- 355 **RAIDER WILKES** (Barrier 55) .. Scratch
J. Murray's and A. Billing's brown, 6 years.
s Raider (imp.), d Alma Wilkes.
Colours: Green, yellow checks, sleeves and cap.
- 356 **LINDY LASS** (Barrier 56) .. Scratch
E. Cunningham's bay, 4 years.
s Linden Derby, d My Angel.
Colours: Light blue, red diamond and cap.
- 357 **SKIPPING PETER** (Barrier 57) .. Scratch
J. T. Randall's black, aged.
s Brown Dalla, d Lady Doral.
Colours: Red, dark blue diamond, red cap.
- 358 **SILVER LAWN** (Barrier 58) .. Scratch
C. S. Walker's bay, aged.
s Lawn Derby, d Rey Hedda.
Colours: Red, white V and cap.
- 359 **SILVER BOW** (Barrier 59) .. Scratch
W. G. Turton's brown, 4 years.
s Silver Spring, d Nalda.
Colours: Pink, light blue braces and cap.
- 360 **STRATHMAYNE** (Barrier 60) .. Scratch
J. Kelly's black, aged.
s Wonga Pronto, d Riddle Wilkes.
Colours: Green, red diamonds and cap.
- 361 **GOWER PARK** (Barrier 61) .. Scratch
W. Gibaud's and R. Haslam's bay, 5 years.
s Lionhearted, d Lu Wilkes.
Colours: Black, red spots and cap.
- 362 **LADY ELTRYM** (Barrier 62) .. Scratch
N. Pizer's brown, 6 years.
s Main Derby, d Glenalbyn.
Colours: Dark blue, red sash and cap.
- 363 **NEW MAGIC** (Barrier 63) .. Scratch
C. Robertson's brown, aged.
s New Derby, d Direct Argot mare.
Colours: White, yellow diamonds and cap.
- 364 **MINOWIE PRINCE** (Barrier 64) .. Scratch
K. G. Adams' and J. E. Collins' bay, aged.
s Don Wilbur, d Dinah.
Colours: Green, black spots and cap.
- 365 **CRYSTAL DALY** (Barrier 65) .. Scratch
Mrs. E. Haliday's black, aged.
s Crystal Globe, d Beth Daly.
Colours: Light blue, red band and cap.
- 366 **TREBLA CLARE** (Barrier 66) .. Scratch
W. A. Harrison's black, aged.
s Albert Derby, d Clare Huon.
Colours: White, red V and cap.
- 367 **YANA** (Barrier 67) .. Scratch
M. J. Connors' brown, 3 years.
s Johnnie Lawn, d Dusky Walla.
Colours: Purple, black sleeves, purple cap.
- 368 **PARISIAN PRINCE** (Barrier 68) .. Scratch
S. Sole's brown, aged.
s Patrician King, d Molly Chimes.
Colours: Green, red sleeves, green armbands and cap.
- 369 **STAR MUSIC** (Barrier 69) .. Scratch
F. Hanlon's bay, aged.
s Dillon Hall (imp.), d Indianola.
Colours: Black, white diamonds, black sleeves and cap.
- 370 **HAMPTON HELEN** (Barrier 70) .. Scratch
C. Ralph's bay, 3 years.
s Van Ayr, d Quamby Princess.
Colours: Green, black Maltese cross, green cap.
- 371 **BLACK MIGET** (Barrier 71) .. Scratch
E. Lehman's bay, 3 years.
s Great Lawn, d Miget Lue.
Colours: Black, orange braces, black cap.
- 372 **BLACK NUMBA** (Barrier 72) .. Scratch
W. P. McGrath's black, aged.
s Dalla Boy, d Playaway.
Colours: Red, light blue cap.
- 373 **MIDNIGHT NEWS** (Barrier 73) .. Scratch
J. Dyke's black, 5 years.
s New Derby, d Pedro Pronto mare.
Colours: Yellow, white armbands, green cap.