

- WADDELL, Mr. & Mrs. J. K., "Braeside," Flowerdale—600 1605, 1613.
- Walker, Miss Joan, 35 Thomson Street, Essendon—(224) (230).
- Wallace, Miss Shirley, "Fairview," Rockbank—(225) (241).
- Wallis, Miss O., 99 Thompson Street, Williamstown—256, 1043, 1076, 1223, (222) (223).
- Wallis, W., 118 Sackville Street, Kew—(172) (173) (174) (175) (176) (177) (178) (197) (198) (199) (200) (203) (205).
- Walsh, T. V., 51 Skene Street, Colac—583, 601, 1594, 1964, 1987.
- Walters, Miss Ann, "Burghclere," Garfield—(227) (232).
- Ward, Mrs. A., 41 Fairfax Road, Bellevue Hill, Sydney, N.S.W.—980, 1007, 1044, 1077, 1224, 1293, (186) (187) (188) (189) (190) (191) (192) (205).
- Warner, Miss June, "Woodleigh," May Road, Notting Hill—(222) (223) (237) (238).
- Watson, Miss Faith, "de Kerilleau," Wodonga—656, 695, 831, 912, (222) (223) (229) (233).
- Watson, Miss Jeanette, Box 205, Portland—355, 1115, 1162, 1388, 1448, 1671, (226) (232) (235).
- Watson, V. L., Box 20, Nyah West—17, 34, 85, 91, 101.
- Watts, F., c/o Waverley Riding School, Oakwood Park Dandenong—657, 913, 940, 981, 1830, (189) (190).
- Waverley Pony Club, Oakwood Park, Dandenong—(236).
- Waverley Riding School, Oakwood Park, Dandenong—356, 518, 629, 728, 729, 914, 1389, 1775, 1776, 1777, 1831, 1832, 1833, 1834, 1835, 1836, 1862, 1863, (207) (212).
- Weiland, Phillip C., Landsbury Park, Upper Beaconsfield—119, 305, 336.
- Wells, Miss Ann, 55 Liverpool Road, Summer Hill, N.S.W.—1088, 1116, 1163, 1225, 1294, (222) (223) (229) (233).
- Western District Pony Club, c/o Mrs. B. Nash, Mortlake—(236).
- Westlake, J. & W. F. Patten, 30 Tunbridge Street, Flemington—(252) (253) (254) (255) (256) (257).
- West-Onley, K. E., Len-lea Park, Box 12, St. Arnaud—1390, 1449, 1672.
- West-Onley, Miss Meredith, Box 12, St. Arnaud—(227).
- Wettenhall, P., c/o A. McClements, Coldstream—(194) (195).
- Wheatland, Miss Lesley, "Tinarra," Mooroolbark—658, 696, 832, 915, 941, (225) (231) (234) (240).
- Wheeler, K. & Son, 69 Reynolds Parade, Pascoe Vale 2010, 2020, 2029, 2045.
- Whelpton, B. & N., Whittlesea—296, 325, 357, 429.
- White, D. T., "View Hill," Yarra Glen—697, 1117, 1164, 1226, 1295.
- Whitehouse, Miss Deirdre, "El Norro," Mornington—1009, 1045, 1078, 1227, 1296, 1308, (223) (224) (230) (233) (239) (240).
- Whiting, Miss Norma C., Romney Vale, Camperdown Road, Terang—1450, 1558, 1673, 1719, 1922, 1938, 1947.
- Whitlock, P. D., Cadella Park, Woodend—284, 285, 319, 347.
- Wilkins, H. S., Strath Creek—659, 698, 1837, (186) (187) (188) (189) (190).
- Wilkinson, Miss Lily, 24 Grey Steet, St. Kilda—(222) (223) (229) (233) (237) (238).
- Williamson, J., Crief Park, Tinamba—(186) (187) (188) (189) (190) (192) (197) (198) (199) (200) (201) (202) (203) (204) (215) (252) (253) (254) (255) (256) (257) (258) (259) (260).
- Williamson, Mrs. J., Crief Park, Tinamba—(222) (223) (229) (233) (237) (238).
- Williamson, Mr. & Mrs. J., Crief Park, Tinamba—(186) (187) (188) (189) (190) (191) (192) (197) (198) (199) (200) (201) (202) (203) (204) (205) (207) (208) (209) (211) (212) (213) (214) (215).
- Williamson, Mrs. N., Crief Park, Tinamba—358, 1391, 1451, 1674.
- Willsallen, Mrs. M. L., & Miss G. Knight Gregson, Dunolly, Harden, N.S.W.—286, 348, 393, 404, 423, 436, 1480, 1559, 1573, 1720, 1923, 1948, 1957, 1988.
- Wilson, Miss M., c/o Waverley Riding School, Oakwood Park, Dandenong—(224) (230).
- Wise, Miss Elizabeth, Box 7, Bellerive, Tas.—(223) (224) (230) (233).
- Wood, Mrs. A. N., "Hazeldene," Berwick—1560, 1864, (186) (187) (188) (189) (190) (191) (192) (194) (195) (196) (202) (203) (204) (205).
- Wood, Miss Beverley, c/o 47 Winchester Street, Moonee Ponds—(225) (231) (234).
- Wood, David J. C., "Hazeldene," Berwick—660, 699, 833, 916, 982, 1838, (194) (195) (196) (202) (203) (204) (205) (217) (252) (253) (255) (256).
- Wood, Miss Julia, "Hazeldene," Berwick—(228).
- Wright, Miss Ann, c/o Waverley Riding School, Oakwood Park, Dandenong—(229) (233).
- Wright, F. & Miss Norma C. Whiting, Romney Vale, Camperdown Road, Terang—1392, 1452, 1675, 1924, 1939, 1949.
- Wright, F. & Mrs. W., 19 Griffith Street, Richmond—1870, 1871, 1891, 1903.
- Wright, Mrs. W., 19 Griffith Street, Richmond—276, 277, 1118, 1885, 1886, 1897, 1898, 1909, 1910, 1917, 1940, 1950.
- YARRA GLEN & LILYDALE HUNT CLUB, c/o H. Supple, Coldstream—(193).
- Yeo, Miss Jeanette, Craigieburn—1918, 1941, 2021, (226) (232) (235).
- Yeo, Miss Lesley, Craigieburn—(228) (232).
- Yeo, R., Craigieburn—405, 584, 1574, 1958.
- Yorsten, Miss Barbara, c/o G. H. Tull, "Para," Yea—(225) (231) (234).
- Young, Miss Jenefer, c/o Waverley Riding School, Oakwood Park, Dandenong—(222) (229).
- Young, Miss Margaret, "Langi Munda," Gordon—1119, 1165, 1228, 1297, (172) (173) (174) (175) (176) (177) (178) (197) (223) (224) (230) (233) (238) (239) (240).
- Young, Ron, "Langi Munda," Gordon—(217).



CATTLE

STEWARDS IN CHIEF:

Beef Cattle—L. M. DUGDALE, Esq.

Dairy Cattle—A. H. MOORE, Esq.

Fat Cattle—J. BOTT, Esq.

The breeding year for Beef Cattle and Fat Cattle dates from 1st September and for Dual Purpose and Dairy Cattle from 1st July in each year.

Cow or Heifer entered as "in milk" can be transferred to the "in calf" class, if she has not calved prior to judging, or vice versa.

Cows or Heifers entered in the "in calf" classes must be stripped out prior to entering the judging ring.

Judges have the right to order any Cow competing for Championships to be milked dry before finally awarding the prizes.

In all Sections feed sheds are available for exhibitors. Charge, 12/6 during the currency of the Show. Feed-mixing bins may be hired for 2/6 each. Exhibitors are not permitted to stack feed in the Cattle Pavilions.

Cows and Heifers in milk, except Friesians, must be at the grounds on Wednesday, 16th September, and be fully milked out between 4 p.m. and 5 p.m., at which hour they will be stripped out in the presence of the Stewards, or whom they may appoint. Friesians will be stripped out between 9 p.m. and 10 p.m. on Wednesday, 16th September and they must not be milked prior to 4 a.m. on that day. They will be judged first on Thursday morning. The owner or his representative must be in attendance when females are being stripped out. All other cattle must be at the grounds before 9 a.m. on Thursday, 17th September.

Entries are accepted on the distinct understanding that stock may not be removed from the Show Grounds until after 1 p.m. on Friday, 25th September.

Entries of milking stock (Sections 16 to 23 inclusive) will only be accepted subject to the following regulations regarding the disposal of milk.

In order that the Society can comply with the provisions of the Dairy Supervision Act, exhibitors are not permitted to dispose of milk prior to and during the currency of the Show, either by sale or gift, other than to the Society's agent, who is situated at the Milk Room (beside the No. 1 Cattle Pavilion). All milk will be purchased according to butter-fat value, based upon a complete test of the bulked milk, and returns forwarded to exhibitors after the Show. No milk will be paid for unless approved milk utensils are used and hygienic methods are adopted.

In classes where entries are limited to one from each exhibitor two animals may be nominated, but only one may be exhibited, and in classes where entries are limited to two from each exhibitor three animals may be nominated, but only two may be exhibited. In such case no refund will be made of the entry fee paid on the cancelled entry.

Only one exhibitor will be recognised as an owner from any one holding, and any exhibitor who enters, or permits the entry of any of his stock, in the name of any other exhibitor, shall be disqualified.

Any exhibitor who shall, without due cause, fail to parade any animal before the Judge, when required so to do by the Steward of the Section, shall be liable to a fine of £1.

Parades.—Prize-winning cattle only will be permitted to take part in parades. All prize-winning cattle must be taken out on parade, in accordance with the printed programme. Exhibitors shall be subject to a fine of ten shillings in each case in which this regulation is not complied with, and shall also be liable to forfeit the prize or prizes awarded to their exhibit or exhibits. All cattle parading must wear exhibit numbers. No ribbons will be permitted on exhibits except those won during the Show.

If, in the opinion of the Secretary, any exhibit or exhibits of stock be deemed to be dangerous, the owner of such exhibit or exhibits shall immediately, upon notice to that effect, remove such exhibit or exhibits from the Society's Grounds.

All male exhibits of Cattle over the age of 12 months shall be rung through the nose, and when on parade or going to and from the parade shall be led by such ring. Exhibitors will be liable to a fine of £2 for every infringement of this regulation.

Each exhibitor is required to see that each of his exhibits is securely tethered in its stall, and in the case of polled breeds it is compulsory that they be tethered by the nose ring in addition to the head stall or neck rope.

If, in the opinion of the Secretary, exhibits in this Section be deemed to be deformed, the owner or owners of such exhibit or exhibits shall, upon notice to that effect, remove such exhibit or exhibits from the Show Grounds.

Exhibits of Cattle which, in the opinion of the Society, are not in reasonable Show condition, shall be removed from the grounds and shall not be eligible to be offered for sale on the Show Grounds.

Any male animal not deemed to be completely entire by the Society's Veterinary Surgeons may not compete or be offered for sale on the Show Grounds.

Any animal offered for sale may wear, in the sale ring, only those ribbons won in single competition.

Exhibitors are permitted to display cards over the stalls stating that an animal is for private sale; such cards not to exceed 12 in. x 10 in.

In Classes where, to be eligible, animals are to be born between certain dates, which are shown, neither date is inclusive.

Except where otherwise determined by Council all cattle must be certified T.B. free. An animal need not be individually tested for T.B. if from a Government-certified T.B.-free herd. Individual tests must be completed not earlier than 90 days prior to the opening date of the Show. Certificates for individual tests must accompany entry forms.

Attendants leading stock in the judging ring or on parade must wear uniform grey coats, which can be secured from the Society.

TRUCKS, TRANSPORTS AND CARAVANS.

Motor vehicles, including trucks and stock transports will not be permitted to remain on the Show Grounds after unloading. They must be removed immediately, and will not be re-admitted until after 12 noon on Friday, 25th September, to load for the return.

Caravans will not be admitted to the Show Grounds.

Beef Breeds

£5/5/- towards the prize money in the Beef Cattle Classes has been presented by the **NEW ZEALAND LOAN AND MERCANTILE AGENCY CO. LTD., 538 COLLINS STREET, MELBOURNE, C.1.**

Section 10 — Shorthorns

JUDGE: F. S. SIMPSON. Esq.

STEWARDS: L. GEORGE DUGDALE, Esq.; W. G. SHANKLAND, Esq.

Entries are limited to one from each exhibitor in Classes 264 to 267 and 271 to 274, and to two from each exhibitor in Classes 268 to 270 and 275 to 277.

Note.—In "Special" Classes any number of eligible entries can compete.

In classes where entries are limited to one from each exhibitor, two animals may be nominated but only one exhibited, and in classes where entries are limited to two from each exhibitor, three animals may be nominated, but only two exhibited. In such cases no refund will be made of the entry fee paid on the cancelled entries.

All Bulls irrespective of age, must be registered as adults in the Shorthorn Herd Book of Australia or Coates' Herd Book. All females not of age for registration, must be the progeny of registered sires and dams and recorded as progeny in the Shorthorn Herd Book of Australia.

No heifer born twin or triplet with a bull will be eligible for exhibition until such time as she has produced a calf.

No dehorned animal will be eligible to compete in this Section.

For particulars of registration in the Shorthorn Herd Book of Australia, apply to the Secretary, The Shorthorn Society of Australia, (Victorian Branch), Temple Court, 422 Collins Street, Melbourne, C.1.

Inspectors appointed by The Shorthorn Society of Australia (Victorian Branch) will examine stock exhibited to ensure that all are tattooed in accordance with the Herd Book regulations. Any found not to be correctly and legibly tattooed will be disqualified.

All cattle entered in this section must be certified T.B. free. An animal need not be individually tested for T.B. if from a Government-certified T.B.-free herd. Individual tests must be completed not earlier than 90 days prior to the opening date of the show. Certificates for individual tests must accompany entry forms.

Attendants leading stock in the judging ring or on parade must wear uniform grey coats, which can be secured from the Society.

All prize-winning cattle must be paraded. (See Regulation at head of Cattle Section).

Entry fee, 16/-; Members, 10/- (unless otherwise stated).

CLASS

264. BULL, born on or before 1st September, 1950.—Prizes: £5, £2, £1.

No. Entry.

265. BULL, born between 1st September, 1950, and 2nd September, 1951.—Prizes: £5, £2, £1.

3-1 J. R. Brown, WOODHILL BEACON, 5562, r. rn., (8), c. 3/7/51, s Moorna Representative, 4973, d Woodhill Mary, 14278.

2-2 J. H. McKenna, HARTWOULD CHALLENGER, 5180, r. (20), c. 24/6/51, s Banool Gaffer, 4085, d Banool Matilda 4th, 14271.

1-3 G. Starritt & Son, BOLINDA CUPBEARER (imp. in utero), 5194, rn. (21), c. 20/8/51, bred by Sir Rupert W. J. Clarke, Bart, s Calrossie Gamecock, 375426, d Bapton Jilt 23rd (imp.), 14589.

4 J. M. Taylor, WILGA RING MORN, 5232, r. (35), c. 13/8/51, s Coonong Ringleader, 3951, d Lockslea Queen of the Morn 14th, 10869.

266. BULL, born between 1st September, 1951, and 2nd December, 1951.—Prizes: £5, £2, £1.

5 Entry withdrawn.

2-6 G. Starritt & Son, KELSO HARBOUR MASTER, 5217, r. (231), c. 6/9/51, s Kirkton Grandmaster, 375457, d Kelso May Queen 6th, 14408.

7 J. M. Taylor, WILGA FLOTATION, 5230, r.l.wh. (45), c. 11/11/51, s Woodvale Hero, 4578, d Macquarie Florence 2nd, 12552.

1-8 Williamson Bros., LOCHINVER LIGHTNING, 5210, rn. (B32), c. 12/11/51, s Lochinver President, 3837, d Lochinver Duchess 45th, 12229.

CLASS

267. **BULL**, born between 1st December, 1951, and 2nd March, 1952.—Prizes: £5, £2, £1. (£3/3/- of the prize money in this class is presented by PASTORAL REVIEW PTY. LTD., 122 KING STREET, MELBOURNE, C.1.).

9 D. R. McCaughey, COONONG WRESTLER, 5364, rn. (A6), c. 17/1/52, s Calrossie Moonshine, 328065, d Coonong Marylands, 13552.

10 J. H. McKenna, HARTWOULD DUKE, 5541, wh. (26), c. 18/1/52, s Banool Gaffer, 4085, d Hillview Duchess 125th, 11411.

268. **BULL**, born between 1st March, 1952, and 2nd June, 1952.—Prizes: £5, £2, £1.

11 Alberni Bros., FULHAM DEFENDER, 5386, rn. (67), c. 2/3/52, s Chapelton Nobleman, 364984, d Fulham Betty, 14841.

12 Alberni Bros., FULHAM DOUGLAS, 5526, r.rn. (72), c. 2/5/52, s Lochinver Gamble, 3833, d Munduney Augusta 38th, 15054.

13 G. L. Barker, WOODVALE ABBEY, 5532, r.rn. (17), c. 8/5/52, s Woomargama Patriot, 4914, d Woodvale Queen, 14953.

14 Entry withdrawn.

15 Entry withdrawn.

16 J. L. Dye, GLENMORAL AMBASSADOR, 5565, r. (8), c. 25/3/52, s Uri Duke of Mayblossom 21st, 4974, d Uri Mayblossom 28th, 12243.

17 Frank Hood, KYWANNA CAMWOOD, 5391, r.rn. (161), c. 29/4/52, s Beaufort Blackthorn, 381556, d Kywanna Cherrywood 4th, 14902.

18 Owen Lloyd Jones, HAMBLEDON FINANCIER, 5535, wh. (112), c. 15/4/52, s Aldie Flash, 368429, d Coonong Martha Mayqueen 2nd, 12291.

19 Alan G. Middleton, STRATHKELLAR FIELDSMAN, 5523, r. (102), c. 14/3/52, s Wongala Banker, 4327, d Strathkellar Broadhooks Beauty, 14846.

20 Williamson Bros., LOCHINVER MAJOR, 5351, r. (C6), c. 7/3/52, s Erimus Effect, 370550, d Lochinver May Rose 32nd, 13321.

21 Williamson Bros., LOCHINVER MARKSMAN, 5547, r. (C15), c. 14/5/52, s Erimus Effect, 370550, d Lochinver Princess 177th (15142).

CLASS

269. **BULL**, born between 1st June, 1952, and 2nd September, 1952.—Prizes: £5, £2, £1.

22 G. L. Barker, WOODVALE ADMIRAL, 5534, r. (19), c. 12/6/52, s Woomargama Patriot, 4914, d Woodvale Rosemary, 13512.

23 C. P. Fairbairn, WOOLMARGAMA RECKLESS, 5550, r.wh., (M22), c. 19/6/52, s Coonong Napoleon 3463, d Woomargama Glitter 3rd, 11155.

24 Owen Lloyd Jones, HAMBLEDON FRANKLIN, 5536, r.l.wh. (142), c. 7/6/52, s Aldie Flash, 368429, d Hambledon Jennifer 3rd, 13216.

25 J. Kemelfield, WONGALA FEARLESS, 5542, r. (103), c. 4/6/52, s Cruggleton Pandelus, 375670, d Wongala Mossy 2nd, 14224.

26 J. Kemelfield, WONGALA FREEBOOTER, 5544, r. (108), c. 28/7/52, s Chapelton Ambassador, 340009, d Augusta Mavoureen (imp.), 12844.

27 Lithgow & Ross, DAUNTLESS BELTED KNIGHT, 5527, rn. (163), c. 7/6/52, s Coonong Ringleader, 3951, d Dauntless Bellona, 12038.

28 Lithgow & Ross, DAUNTLESS QUICKSILVER, 5528, wh. (164), c. 12/6/52, s Chapelton Nobleman, 364984, d Dauntless Queen, 13326.

29 D. R. McCaughey, COONONG WARRIOR CHIEF, 5501, rn. (A31), c. 20/6/52, s Calrossie Tranquil, 381691, d Coonong Christine 2nd, 14168.

30 G. Starritt & Son, KELSO IDEALIST, 5553, r. (152), c. 21/8/52, s Kirkton Grandmaster, 375457, d Kelso Melody 3rd, 12353.

31 G. Starritt & Son, KELSO INDEPENDENT, 5558, rn. (192), c. 26/8/52, s Coonong Nobleman, 3490, d Kelso Princess 7th, 14410.

32 J. M. Taylor, WILGA BANKER, 5495, r.rn. (49), c. 18/7/52, s Wongala Banker, 4327, d Strathkellar Helen, 15229.

Wongala Shorthorns

MELBOURNE TEAM OF FOUR BULLS AND FOUR HEIFERS WILL INCLUDE ANOTHER CHAPELTON AMBASSADOR (imp.) DRAFT AND FIRST OF THE CRUGGLETON PANDELUS (imp.) CALVES

WONGALA FORTITUDE, roan, by Chapelton Ambassador from Coonong Luida 4th, will be offered at Melbourne Royal Show Sales

CHAPELTON AMBASSADOR
(imp.)

sire of Wongala Envoy, which realised Australian all-breed record of 5,400 gns. at 1953 Sydney Royal Show, where seven sons averaged 1,203½ gns.

INQUIRIES AND INSPECTION
BY APPOINTMENT



J. KEMELFIELD

WONGALA, WOODEND, VICTORIA

Phone: Woodend 75

- 33 Williamson Bros., LOCHINVER MARINE, 5546, rn. (C17), c. 6/6/52, s Erimus Effect, 376550, d Lochinver Princess 156th, 11299.
- 34 Williamson Bros., LOCHINVER MNSTREL, 5549, rn. (C16), c. 6/6/52, s Erimus Effect, 376550, d Lochinver Princess 152nd, 11296.

CLASS

270. **BULL, born between 1st September, 1952, and 2nd March, 1953.—Prizes: £5, £2, £1.**

- HL-35 Alberni Bros., FULHAM DESIRE, 5525, rn. (84), c. 21/10/52, s Munduney Oliver, 4778, d Munduney Betty 69th 14455.
- 36 G. L. Barker, WOODVALE ACTOR, 5533, r. (24), c. 20/11/52, s Woomargama Patriot, 4914, d Banool Mulberry 3rd, 12424.
- 37 J. R. Brown, WOODHILL ROY, 5563, rn. (11), c. 17/1/53, s Snizort Reservist, 4849, d Woodhill Mary, 14278.
- 38 Sir Rupert W. J. Clarke, Bart., BOLINDA DRUM MAJOR, 5564, rn. (37), c. 23/9/52, s Cruggleton Robieson, 375681, d Coonong Lustre Belle 5th, 14048.
- 2-39 J. Kemelfield, WONGALA FORTITUDE, 5543, rn. (111), c. 2/9/52, s Chapelton Ambassador, 340009, d Coonong Luida 4th, 12252.
- 40 J. Kemelfield, WONGALA FREE KICK, 5545, rn. (112), c. 4/9/52, s Cruggleton Pandelus, 375670, d Coonong Fancy Flower 2nd, 11769.
- 41 Lithgow & Ross, DAUNTLESS CHEROOT, 5569, rn. (167), c. 6/9/52, s Chapelton Nobleman, 364984, Coonong Cherryblossom 4th, 15437.
- 1-42 D. R. McCaughey, COONONG WAVERLEY, 5502, r.rn. (A44), c. 16/9/52, s Calrossie Tranquil, 381691, d Coonong Marcella 2nd, 15405.
- 3-43 D. R. McCaughey, COONONG WINDSTORM, 5503, r. (A52), c. 11/10/52, s Calrossie Tranquil, 381691, d Coonong Fancy Gem 3rd, 14519.
- 44 Alan G. Middleton, STRATHKELLAR FALCON, 5522, r. (120), c. 21/10/52, s Wongala Banker, 4327, d Coonong Cherry Bloom, 11425.
- 45 Alan G. Middleton, STRATHKELLAR FIGARO, 5524, r. (117), c. 22/9/52, s Wongala Banker, 4327, d Coonong Cherryblossom, 12400.
- 46 G. Starritt & Son, KELSO INDIAN PRINCE, 5559, r.rn. (212), c. 22/9/52, s Woomargama Kalmuck, 3867, d Kelso Princess 5th, 13555.
- C-47 G. Starritt & Son, MUNDUNEY RALPH, 5558, r. (1141), c. 4/10/52, bred by John Davies & Sons, s Calrossie Discovery, 361202, d Munduney Helen Broadhooks 2nd, 14616.
- 48 Williamson Bros., LOCHINVER MINER, 5548, rn. (C19), c. 6/9/52, s Erimus Effect, 376550, d Lochinver Gwendoline 40th, 15403.

JUNIOR CHAMPION SHORTHORN BULL—

30 Society's Sash for the best Shorthorn Bull in Classes 268 to 270.

JUNIOR RESERVE CHAMPION SHORTHORN BULL—Society's Sash.**CHAMPION SHORTHORN BULL, any age.—**

30 The Angus McNaughton Memorial Prize of £5, Government Certificate and Society's Sash.

RESERVE CHAMPION SHORTHORN BULL—

3 Society's Sash.

A SILVER CUP, presented by THE SHORTHORN SOCIETY OF THE UNITED KINGDOM OF GREAT BRITAIN AND IRELAND, will be awarded to the exhibitor of the Champion Shorthorn Bull.

30 The Cup to be competed for in perpetuity, and the name of the winning animal and the exhibitor's name to be engraved on it each year. The Cup to remain the property of the Royal Agricultural Society of Victoria. The winner shall have the right to retain the Cup until just prior to the next Show. A Medal, also don-

NALPA

BEEF

SHORTHORNS

Property of NALPA LTD.

Sires in Use:

Kirkton Forester (imp.)

Nalpa March On 153rd

Herd established in 1926 with proved breeding families. The best bulls procurable in Australia and from Scotland have been used to attain its present high standard.

Enquiries for Bulls and Females
Apply:

THE MANAGER, NALPA LTD.

VIA STRATHALBYN, S.A.

Hambledon Beef Shorthorn Stud

SIRE IN USE :

BOLINDA COMMANDER

(Imp. in utero)

Sire: Cruggleton Elvin.

Dam: Anita Butterfly by Cruggleton Earl.

Hambledon Bulls have been Champion and Reserve Champion at both Sydney, Melbourne Royal Shows, and Brisbane. The Stud also gained two firsts and two special prizes at Melbourne Royal, 1934, with three head of stock.

Top Price for Bulls at R.A.S.V. Sales, 1947.

YOUNG BULLS and FEMALES for SALE

Inspection Invited.

Apply:

Owen Lloyd-Jones

**HAMBLEDON STUD,
TARCUTTA, N.S.W.**

Telephone: 17 Tarcutta.

Woomargama Shorthorns

**HIGH - CLASS MODERN BEEF TYPE
STUD SIRES:**

KIRKTON EVENTIDE (imp.)

Sire, Naemoor Marshall.

Dam, Princess Connie.

CLUNY WHITE KNIGHT (imp.)

Sire, Chapleton Crusader.

Dam, Lana, by Coldoch Sensation.

WOOMARGAMA PALADIN

Sire, Coonong Napoleon.

Dam, Woomargama Fairy 5th.

Animals bred and exhibited secured the following awards:

Ch. Bull and Jn. Ch. Heifer, Sydney, 1947.**Ch. Bull and Ch. Cow, Melbourne, 1947.****Ch. Cow, Sydney, 1948.****Reserve, Champion and Junior Champion, Sydney, 1950.****Champion and Junior Champion, Sydney, 1951****Champion, Sydney, 1952.**

Woomargama breeding herd contains proved Shorthorn females of fashionable blood . . . Entire Stud tested for C.A. and T.B., and bulls sold have given every satisfaction in commercial herds or as Stud Sires.

For particulars of Stock available for sale on the property, apply—

THE MANAGER,

WOOMARGAMA ESTATE, HOLBROOK, N.S.W.

TELEPHONE: HOLBROOK 139

ated by the Shorthorn Society of the United Kingdom of Great Britain and Ireland, will be presented each year to the winner of the Cup. A replica of this Cup, value £5/5/-, presented by The Shorthorn Society of Australia (Victorian Branch), will be presented to the winner each year.

TROPHY, presented by **MESSRS. WM. DRUMMOND AND CO.**, will be awarded to the exhibitor of the Best Shorthorn Bull exhibited in Classes 269 or 270 (not necessarily bred by exhibitor), to be won three times by the same exhibitor. Winners:—
30 1938, D. R. McCaughey; 1939, A. J. Simpson; 1946, Williamson Bros.; 1947, Williamson Bros.; 1948, D. R. McCaughey; 1949, Mrs. D. R. McCaughey; 1950, Lithgow and Ross; 1951, C. P. Fairbairn; 1952, Sir Rupert W. J. Clarke, Bart.

COONONG TROPHY, VALUED AT £5/5/-, presented by **D. R. McCAUGHEY, Esq.**, will be awarded to the exhibitor of the Best Bull exhibited in Classes 267 to 270.
30

ROBERT CLARKE MEMORIAL CUP, VALUED AT £10/10/-, presented by **THE SHORTHORN SOCIETY OF AUSTRALIA (VICTORIAN BRANCH)**, will be awarded to the exhibitor of the Best Pair of Bulls exhibited in Classes 269 and/or 270.

CLASS

271. **COW**, born on or before 1st September, 1950 (giving milk or in calf).—Prizes: £5, £2, £1.

1-49 Albarni Bros., **MUNDUNEY BETTY** 72nd, 14456, rn. (783), c. 29/11/48, bred by John Davies & Sons, s Coonong Loadstar, 3345, d Munduney Betty 48th, 11751.

2-50 Sir Rupert W. J. Clarke, Bart., **PRINCESS LANTA** (imp.), 354600 C.H.B., r. (64), c. 23/5/49, bred by Albert J. Marshall, s Cruggleton Earl, 328381, d Princess Iolanthe, 220743.

96-51 J. Kemelfield, **WONGALA MOSSY** 2nd., 14224, r. (31), c. 12/6/49, s Chapelton Ambassador, 340009, d Snizort Mossy 18th, 11622.

272. **HEIFER**, born between 1st September, 1950, and 2nd September, 1951 (giving milk or in calf).—Prizes: £5, £2, £1.

2-52 J. L. Dye, **URI LILY WATERLOO** 14th (Prog.), wh. (526), c. 13/6/51, bred by Donald Ross, s Uri Duke of Mayblossom 21st, 4974, d Uri Lily Waterloo, 8832.

1-53 Alan G. Middleton, **STRATHKELLAR JEALOUS MAID** (Prog.), r. (62), c. 28/9/50, s Wongala Banker, 4327, d Coonong Jealous Maid 4th, 13613.

273. **HEIFER**, born between 1st September, 1951, and 2nd December, 1951.—Prizes: £5, £2, £1.

96-54 Berawinnia Pastoral Co. Pty. Ltd., **WARWILLAH LORALIE** (imp. in utero), (Prog.), r. (54), c. 19/9/51, s Calrossie Adonis, 368442, d Aldie Loralee (imp.), 14736.

1-55 G. Starritt & Son, **KELSO MARIGOLD BLOOM** 2nd (Prog.), r. (301), c. 12/10/51, s Kirkton Grandmaster, 375457, d Coonong Marigold Bloom 4th, 13699.

96-56 J. M. Taylor, **WILGA MARCHIONESS** (Prog.), r.rn. (44), c. 3/11/51, s Woodvale Hero, 4578, d Hillview Duchess 122nd, 12244.

CLASS

274. HEIFER, born between 1st December, 1951, and 2nd March, 1952.—Prizes: £5, £2, £1.

- 57 Mrs. D. R. McCaughey, BORAMBOLA BROADHOOKS LANDLADY 5th (Prog.), r.rn. (1H), c. 30/1/52, s Calrossie Moonshine, 328065, d Coonong Broadhooks Catherine 5th, 9116.
- 58 Alan G. Middleton, STRATHKELLAR GOLD-FINCH (Prog.), rn. (105), c. 24/2/52, s Cluny White Knight, 373757, d Woomargama Goldfinch 5th, 14883.
- 59 G. Starritt & Son, KELSO MARIGOLD MAID 2nd (Prog.), r. (22), c. 17/2/52, s Kirkton Grandmaster, 375457, d Coonong Marigold Maid, 12899.

275. HEIFER, born between 1st March, 1952, and 2nd June, 1952.—Prizes: £5, £2, £1.

- 60 Alberni Bros., FULHAM PRINCESS JOAN (Prog.), rn. (71A), c. 20/3/52, s Lochinver Gamble 3833, d Munduney Princess Joan 28th, 14843.
- 61 Berawinnia Pastoral Co. Pty. Ltd., WARWILLAH VIOLA BLOSSOM (Prog.), r.wh. (89), c. 1/4/52, s Chapelton Cavalier, 372095, d Lawton Viola Blossom, (imp.) 15156.
- 62 E. L. Bowen, GLENMOUNT LADY GAY (Prog.), r. (3), c. 16/3/52, s Banool Hallmark, 4320, d Tyagong Clipper 5th, 11977.
- 63 Sir Rupert W. J. Clarke, Bart., BOLINDA ELIZA (Prog.), r. (31), c. 4/3/52, s Cruggleton Robieson, 375681, d Cluny Eliza 43rd (imp.), 14113.
- 64 J. L. Dye, GLENMORAL LILY WATERLOO (Prog.), rn. (5), c. 10/3/52, s Lochinver Formidable, 3799, d Uri Lily Waterloo 5th, 9450.
- 65 C. P. Fairbairn, WOOMARGAMA JENNIFER 3rd (Prog.), red (M13), c. 6/4/52, s Kirkton Dictator, 352930, d Woomargama Jennifer 2nd 12421.
- 66 Frank Hood, KYWANNA CHERRYWOOD 7th (Prog.), r.rn. (158), c. 3/4/52, s Beaufort Blackthorn, 381556, d Kywanna Cherrywood, 12452.
- 67 Alan G. Middleton, STRATHKELLAR CHERRYWOOD (Prog.), rn. (103), c. 24/3/52, s Wongala Banker, 4327, d Blakeston Cherrywood 3rd, 14845.
- 68 Williamson Bros., LOCHINVER PRINCESS 196th (Prog.), rn. (C12), c. 20/3/52, s Erimus Effect, 376550, d Lochinver Princess 140th, 11087.

276. HEIFER, born between 1st June, 1952, and 2nd September, 1952.—Prizes: £5, £2, £1.

- 69 Alberni Bros., FULHAM RED GRACE (Prog.), r. (73), c. 17/6/52, s Kelso Ensign, 4331, d Munduney Grace 32nd A, 14258.
- 70 Alberni Bros., FULHAM BETH 2nd (Prog.), rn. (77), c. 24/8/52, s Kelso Ensign, 4331, d Munduney Betty 1st, 14257.
- 71 G. L. Barker, WOODVALE ADELE (Prog.), r.rn. (18), c. 6/6/52, s Woomargama Patriot, 4914, d Blakeston Rosebud, 12090.
- 72 G. L. Barker, WOODVALE AURORA (Prog.), r.rn. (20), c. 14/6/52, s Woomargama Patriot, 4914, d Woodvale Snowdrop, 14268.
- 73 J. Kemelfield, WONGALA LUSTRE BELLE 2nd (Prog.), rn. (106), c. 26/6/52, s Wongala Delegate, 4964, d Wongala Lustre Belle, 15518.
- 74 J. Kemelfield, WONGALA PANCAKE 8th (Prog.), r.l.wh. (104), c. 9/6/52, s Cruggleton Pandelus, 375670, d Wongala Pancake 3rd, 15099.
- 75 Lithgow & ROSS, DAUNTLESS CLEMENTINE (Prog.), wh. (165), c. 26/6/52, s Chapelton Nobleman, 364984, d Lochinver Clara 22nd, 9702.
- 76 G. Starritt & Son, KELSO GERANIUM (Prog.), r.rn. (172), c. 1/9/52, s Kirkton Grandmaster, 375457, d Snizort Greta 12th, 12043.
- 77 G. Starritt & Son, KELSO ROSETTA (Prog.), r. (52), c. 31/7/52, s Kirkton Grandmaster, 375457, d Lochinver May Rose 29th, 11294.
- 78 J. M. Taylor, WILGA CARNATION (Prog.), r.l.wh. (52), c. 2/8/52, s Dauntless Monitor, 4828, d Munduney Carnation 63rd, 14426.

Lee Shorthorns

1836 — TO — 1953

POLL & HORNED

BRED IN QUEENSLAND FOR QUEENSLAND FROM
BEST AMERICAN AND SCOTCH BLOOD

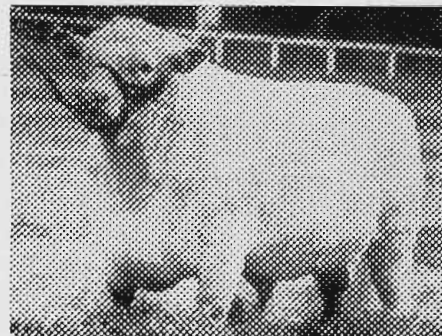

ANTRIM HAILSTORM (P.), Champion, Sydney, 1947.

One of three top sires in use. Has sired 16 calves since purchase at Sydney Royal in 1952 from Old Canowie.

LEE Cattle are richly infused with Calrossie Red Baronet (imp.) blood.

Inquiries and Inspection Invited.

G. R. LEE

OAKWOOD, NOORINDOO, SURAT - QLD.

FOR KEEN PERSONAL
ATTENTION IN THE SELLING
OF YOUR FAT AND STORE
STOCK AT NEWMARKET —

SEND TO

L. A. FAIRBAIRN & CO.

137 William Street
Melbourne

Phone: MU 9438 - 9

After Hours:

Gordon Fairbairn	-	-	FU 7014
Donald Fairbairn	-	-	LF 3152
H. T. Ballantyne	-	-	WF 4739

CLASS

277. HEIFER, born between 1st September, 1952, and 2nd March, 1953.—Prizes: £5, £2, £1.

- 79 Alberni Bros., FULHAM GRACIOUS LADY (Prog.), rn. (88), c. 10/11/52, s Munduney Oscar, 4779, d Fulham Grace, 15512.
- 80 Alberni Bros., FULHAM ROSETTE 2nd (Prog.), r. (87), c. 24/10/52, s Kelso Ensign, 4331, d Fulham Rose, 14452.
- 81 G. L. Barker, WOODVALE AEROWYN (Prog.), r.rn. (22), c. 5/9/52, s Woomargama Patriot, 4914, d Woodvale Rosette, 15346.
- 82 G. L. Barker, WOODVALE ARETA (Prog.), r. (23), c. 4/10/52, s Woomargama Patriot, 4914, d Banool Bellona 4th, 13130.
- 83 Sir Rupert W. J. Clarke, Bart., BOLINDA BROADHOOKS 2nd (Prog.), wh. (36), c. 16/9/52, s Cruggleton Robieson, 375681, d Banool Broadhooks, 11950.
- 84 Owen Lloyd Jones, HAMBLEDON MARGARET 6th (Prog.), rn. (372), c. 25/10/52, s Aldie Flash, 368429, d Hambledon Margaret, 14521.
- 85 Owen Lloyd Jones, HAMBLEDON MIGNON 3rd (Prog.), r. (262), c. 26/9/52, s Aldie Flash, 368429, d Hambledon Queen, 10313.
- 86 J. Kemelfield, WONGALA PRIMULA (Prog.), rn. (115), c. 11/9/52, s Cruggleton Pandelus, 375670, d Augusta Primula (imp.), 13108.
- 87 Lithgow & Ross, DAUNTLESS ROSABELLE (Prog.), rn. (170), c. 10/9/52, s Chapelton Nobleman, 364984, d Dauntless Red Rosebud, 14466.
- 88 D. R. McCaughey, COONONG CHRISTINE 5th (Prog.), r. (A42), c. 12/9/52, s Erimus Charlie, 362460, d Coonong Cactus 4th, 9634.
- 89 D. R. McCaughey, COONONG LUSTRE QUEEN 4th (Prog.), r. (A48), c. 30/9/52, s Calrossie Tranquil, 381691, d Coonong Lustre Belle 3rd 11729.
- 90 J. H. McKenna, HARTWOULD FANCY DUCHESS (Prog.), r. (37), c. 21/11/52, s Banool Jester, 4755, d Hartwould Duchess 2nd, 15622.

- 91 J. H. McKenna, HARTWOULD LUCKY LADY (Prog.), r. (34), c. 11/10/52, s Banool Jester, 4755, d Hartwould Lady Luck, 14530.
- 92 G. Starritt & Son, KELSO BELLONA 2nd (Prog.), r. (272), c. 25/10/52, s Kirkton Grandmaster, 375457, d Kelso Gwendoline 4th, 14227.
- 93 G. Starritt & Son, KELSO GERALDINE 2nd (Prog.), r. (202), c. 16/9/52, s Kirkton Grandmaster, 375457, d Kelso Gwendoline 3rd, 13700.
- 94 J. M. Taylor, WILGA DOWAGER (Prog.), rn. (60), c. 29/9/52, s Dauntless Monitor, 4828, d Munduney Duchess of Derrimut 62nd, 14514.
- 95 Williamson Bros., LOCHINVER GWENDOLINE 49th (Prog.), rn. (C20), c. 8/9/52, s Erimus Effect, 376550, d Lochinver Gwendoline 23rd, 10646.
- 96 Williamson Bros., LOCHINVER GWENDOLINE 50th (Prog.), rn. (C21), c. 9/9/52, s Erimus Effect, 376550, d Lochinver Gwendoline 28th, 12525.
- 97 Williamson Bros., LOCHINVER MAY ROSE 40th (Prog.), rn. (C29), c. 25/11/52, s Erimus Effect, 376550, d Lochinver May Rose 35th, 14347.

JUNIOR CHAMPION SHORTHORN HEIFER—Society's Sash for the Best Shorthorn Heifer in Classes 275 to 277.

JUNIOR RESERVE CHAMPION SHORTHORN HEIFER—Society's Sash.

CHAMPION SHORTHORN COW OR HEIFER, any age—Cash prize of £5, Government Certificate and Society's Sash.

RESERVE CHAMPION SHORTHORN COW OR HEIFER—Society's Sash.

TROPHY, VALUED at £5/5/-, presented by MESSRS. EDWARD TRENCHARD AND CO., will be awarded to the exhibitor of the Best Shorthorn Heifer exhibited in Classes 276 or 277.

SALE OF STRATHKELLAR STUD SHORTHORNS

60 — HEAD — 60

At Strathkellar Estate, Hamilton, Victoria
FRIDAY, 13th NOVEMBER, 1953

54 FEMALES (some with Calves at Foot)

By Coonong K.C.B., Coonong O.B.E., Coonong Legionaire, Coonong Napoleon, Coonong Lord Lieutenant and Wongala Banker, etc.

6 MALES, including the successful Stock Bull, WONGALA BANKER by Chapelton Ambassador (imp.) and 5 of his sons.

T.B. TESTED

NOTE.—With the exception of six young females and a few calves, the entire female portion of the stud is to be offered.

Catalogues and Information from:

DALGETY AND COMPANY LIMITED, Melbourne
ELDER SMITH & CO. LTD., Melbourne

(Agents in conjunction), or

ALAN G. MIDDLETON, Vendor

CLASS

278. *GROUP PRIZES (Special): For the best three Heifers exhibited in Classes 273 to 277, not necessarily by the one sire, but bred by the exhibitor.—Prizes: £4, £2, Card. Entry fee 14/-. Members 8/-.

- 3 - 98 Alberni Bros.
99 G. L. Barker.
2 - 100 J. Kemelfield.
1 - 101 G. Starritt & Son.
102 J. M. Taylor.
103 Williamson Bros.

279. *GROUP PRIZES (Special): One male and two females exhibited in Classes 264 to 268, and 271 to 275, bred by exhibitor.—Prizes: £6, £2, Card. Entry fee 16/-. Members 10/-.

- 104 Alan G. Middleton.
1 - 105 G. Starritt & Son.

280. *SHORTHORN BREEDERS' PLATE, of £10/10/- (Special), donated by the SHORTHORN SOCIETY OF AUSTRALIA (VICTORIAN BRANCH): For best Bull and two Heifers exhibited in Classes 269, 270, 276 or 277, not necessarily by the one sire, bred by exhibitor.—Prizes: £8/8/-, £2/2/-, Card. Entry fee £1, Members 12/-.

- 106 Alberni Bros.
107 Owen Lloyd Jones.
2 - 108 J. Kemelfield.
1 - 109 Lithgow & Ross.
3 - 110 D. R. McCaughey.
111 G. Starritt & Son.
112 J. M. Taylor.
113 Williamson Bros.

109 ALEX. LANG MEMORIAL TROPHY, UED AT £10/10/-, presented to SHORTHORN SOCIETY OF AUSTRALIA (VICTORIAN BRANCH), will be awarded to the winner of the Shorthorn Breeders' Plate (Class 280).

281. *GROUP PRIZES (Special): One male and two females, exhibited in Classes 266 to 270, and 273 to 277, not necessarily by the one sire, bred by exhibitor. Prizes: £7/7/-, £3/3/-, Card. Presented by L. M. DUGDALE, Esq., Noorilim, Murchison East. Entry fee, 16/-; Members, 10/-.

- 3 - 114 Alberni Bros.
115 G. L. Barker.
116 Sir Rupert W. J. Clarke, Bart.
117 Owen Lloyd Jones.
118 J. Kemelfield.
2 - 119 Lithgow & Ross.
120 D. R. McCaughey.
121 J. H. McKenna.
122 Alan G. Middleton.
1 - 123 G. Starritt & Son.
124 J. M. Taylor.
125 Williamson Bros.

CLASS

282. *GROUP PRIZES (Special): Three Shorthorns, any age by the one sire (both sexes to be represented). Exhibits need not be bred or owned by the one exhibitor. Name of sire to be given on entry form. Competition for these prizes is limited to animals entered in the ordinary classes. Prizes: £7/7/-, £3/3/- (presented by C. H. BENNETT, Esq., Exton House, Westbury, Tasmania), Card. Entry fee, 16/-; Members, 10/-.

- 126 Sir Rupert W. J. Clarke, Bart., GROUP BY CRUGGLETON ROBIESON, 375681.
127 Owen Lloyd Jones, GROUP BY ALDIE FLASH, 368429.
128 J. Kemelfield, GROUP BY CHAPELTON AM-BASSADOR, 340009.
129 J. Kemelfield, GROUP BY CRUGGLETON PANDELUS, 375670.
130 Lithgow & Ross, GROUP BY CHAPELTON NOBLEMAN, 364984.
131 D. R. McCaughey, GROUP BY CALROSSIE TRANQUIL, 381691.
132 Alan G. Middleton, GROUP BY WONGALA BANKER, 4327.
133 G. Starritt & Son, GROUP BY KIRKTON GRANDMASTER, 375457.
134 Williamson Bros., GROUP BY ERIMUS EFFECT, 376550.

2138 JOHN WILLIAMSON MEMORIAL TROPHY. A Trophy valued at £10/10/-, presented through THE SHORTHORN SOCIETY OF AUSTRALIA (VICTORIAN BRANCH), will be awarded to the exhibitor of the winning steer in Class 519, to be won three times by the same exhibitor, not necessary in succession. Winner, 1951, Frank Hood; 1952, L. M. Dugdale.

SHORTHORN SIRE'S' MEMORIAL.—A special prize of £3/3/- will be awarded to the owner of the most successful sire.

*Kirkton Grandmaster (375457)
bred by K. T. Mac Gillivray - Scotland
Owners G. Starritt & Son.*

OF THE OWNER AND BREEDER WILL BE RECORDED UPON AN HONOUR BOARD, WHICH WILL BE DISPLAYED IN NO. 3 CATTLE PAVILION.

N.B.—For particulars of entry in steer classes, etc., see Fat Cattle Section 24.

Section 11 — Poll Shorthorns

JUDGE: F. S. SIMPSON, Esq.

STEWARDS: L. GEORGE DUGDALE, Esq.
W. G. SHANKLAND, Esq.

Entries are limited to one from each exhibitor in Classes 283 to 286 and 290 to 293, and to two from each exhibitor in Classes 287 to 289 and 294 to 296.

Note:—In "Special" Classes any number of eligible entries can compete.

In classes where entries are limited to one from each exhibitor, two animals may be nominated but only one exhibited, and in classes where entries are limited to two from each exhibitor, three animals may be nominated, but only two exhibited.

CLASS

278. *GROUP PRIZES (Special): For the best three Heifers exhibited in Classes 273 to 277, not necessarily by the one sire, but bred by the exhibitor.—Prizes: £4, £2, Card. Entry fee 14/-, Members 8/-.

- 3 - 98 Alberni Bros.
99 G. L. Barker.
2 - 100 J. Kemelfield.
1 - 101 G. Starritt & Son.
102 J. M. Taylor.
103 Williamson Bros.

279. *GROUP PRIZES (Special): One male and two females exhibited in Classes 264 to 268, and 271 to 275, bred by exhibitor.—Prizes: £6, £2, Card. Entry fee 16/-, Members 10/-.

- 104 Alan G. Middleton.
1 - 105 G. Starritt & Son.

280. *SHORTHORN BREEDERS' PLATE, of £10/10/- (Special), donated by the SHORTHORN SOCIETY OF AUSTRALIA (VICTORIAN BRANCH): For best Bull and two Heifers exhibited in Classes 269, 270, 276 or 277, not necessarily by the one sire, bred by exhibitor.—Prizes: £8/8/-, £2/2/-, Card. Entry fee £1, Members 12/-.

- 106 Alberni Bros.
107 Owen Lloyd Jones.
2 - 108 J. Kemelfield.
1 - 109 Lithgow & Ross.
3 - 110 D. R. McCaughey.
111 G. Starritt & Son.
112 J. M. Taylor.
113 Williamson Bros.

109 ALEX. LANG MEMORIAL TROPHY, VALUED AT £10/10/-, presented through SHORTHORN SOCIETY OF AUSTRALIA (VICTORIAN BRANCH), will be awarded to the winner of the Shorthorn Breeders' Plate (Class 280).

281. *GROUP PRIZES (Special): One male and two females, exhibited in Classes 266 to 270, and 273 to 277, not necessarily by the one sire, bred by exhibitor. Prizes: £7/7/-, £3/3/-, Card. Presented by L. M. DUGDALE, Esq., Noorilim, Murchison East. Entry fee, 16/-; Members, 10/-.

- 3 - 114 Alberni Bros.
115 G. L. Barker.
116 Sir Rupert W. J. Clarke, Bart.
117 Owen Lloyd Jones.
118 J. Kemelfield.
2 - 119 Lithgow & Ross.
120 D. R. McCaughey.
121 J. H. McKenna.
122 Alan G. Middleton.
1 - 123 G. Starritt & Son.
124 J. M. Taylor.
125 Williamson Bros.

CLASS

282. *GROUP PRIZES (Special): Three Shorthorns, any age by the one sire (both sexes to be represented). Exhibits need not be bred or owned by the one exhibitor. Name of sire to be given on entry form. Competition for these prizes is limited to animals entered in the ordinary classes. Prizes: £7/7/-, £3/3/- (presented by C. H. BENNETT, Esq., Exton House, Westbury, Tasmania), Card. Entry fee, 16/-; Members, 10/-.

- 126 Sir Rupert W. J. Clarke, Bart., GROUP BY CRUGGLETON ROBIESON, 375681.
127 Owen Lloyd Jones, GROUP BY ALDIE FLASH, 368429.
128 J. Kemelfield, GROUP BY CHAPELTON AMBASSADOR, 340009.
129 J. Kemelfield, GROUP BY CRUGGLETON PANDELUS, 375670.
130 Lithgow & Ross, GROUP BY CHAPELTON NOBLEMAN, 364984.
131 D. R. McCaughey, GROUP BY CALROSSIE TRANQUIL, 381691.
132 Alan G. Middleton, GROUP BY WONGALA BANKER, 4327.
133 G. Starritt & Son, GROUP BY KIRKTON GRANDMASTER, 375457.
134 Williamson Bros., GROUP BY ERIMUS EFFECT, 376550.

JOHN WILLIAMSON MEMORIAL TROPHY.

2138 A Trophy valued at £10/10/-, presented through THE SHORTHORN SOCIETY OF AUSTRALIA (VICTORIAN BRANCH), will be awarded to the exhibitor of the winning steer in Class 519, to be won three times by the same exhibitor, not necessary in succession. Winner, 1951, Frank Hood; 1952, L. M. Dugdale.

SHORTHORN SIRES' MEMORIAL.—A special prize of £3/3/- will be awarded to the owner of the most successful sire in the Shorthorn Section. Three points will be awarded for a first prize in Classes 264 to 277, two points for a second, and one point for a third prize. The name of the winning sire for the year and the names of the owner and breeder will be recorded upon an Honour Board, which will be displayed in No. 3 Cattle Pavilion.

N.B.—For particulars of entry in steer classes, etc., see Fat Cattle Section 24.

Section 11 — Poll Shorthorns

JUDGE: F. S. SIMPSON, Esq.

STEWARDS: L. GEORGE DUGDALE, Esq.
W. G. SHANKLAND, Esq.

Entries are limited to one from each exhibitor in Classes 283 to 286 and 290 to 293, and to two from each exhibitor in Classes 287 to 289 and 294 to 296.

Note:—In "Special" Classes any number of eligible entries can compete.

In classes where entries are limited to one from each exhibitor, two animals may be nominated but only one exhibited, and in classes where entries are limited to two from each exhibitor, three animals may be nominated, but only two exhibited.

In such cases no refund will be made of the entry fee paid on the cancelled entries.

Cattle entered in this section must be registered in a recognised Poll Shorthorn Herd Book, or be the progeny of registered parents. For particulars of registration in the Poll Shorthorn Herd Book of Australasia, apply to the Secretary, Poll Shorthorn Society of Australasia, 33 Macquarie Place, Sydney, N.S.W.

All cattle entered in this section must be certified T.B. free. An animal need not be individually tested for T.B. if from a Government-certified T.B.-free herd. Individual tests must be completed not earlier than 90 days prior to the opening date of the Show. Certificates for individual tests must accompany entry forms.

Attendants leading stock in the judging ring or on parade must wear uniform grey coats, which can be secured from the Society.

All prize-winning cattle must be paraded (see Regulation at head of Cattle Section).

CLASS

283. **BULL**, born on or before 1st September, 1950.—Prizes: £5, £2, £1.

135 Entry withdrawn.

284. **BULL**, born between 1st September, 1950, and 2nd September, 1951.—Prizes: £5, £2, £1.

136 D. S. & M. S. McLarty, LONE PINE GAMBOL, 2118, (972), c. 29/8/51, s Wynyard Candy, 1279, d Lone Pine Snowy 457th, 1420.

285. **BULL**, born between 1st September, 1951, and 2nd December, 1951.—Prizes: £5, £2, £1.

137 J. G. Bruce, GUNDIBRI DUKE 13th, 2048, (128), c. 4/9/51, bred by Gundibri Estate Co. Pty. Ltd., s Gundibri Prince 39th, 1105, d Gundibri Queen 18th, 1566.

286. **BULL**, born between 1st December, 1951, and 2nd March, 1952.—Prizes: £5, £2, £1.

138 F. H. & F. J. McIntosh, WARGANDINNA GAY COCKADE, 1990 (33), c. 4/12/51, bred by F. G. Marshall Pty. Ltd., s Gunnawarra Gay Lad 5th, 1094, d Netherby Radiant Guest, 2255.

287. **BULL**, born between 1st March, 1952, and 2nd June, 1952.—Prizes: £5, £2, £1.

No. Entry.

288. **BULL**, born between 1st June, 1952, and 2nd September, 1952.—Prizes: £5, £2, £1.

No. Entry.

289. **BULL**, born between 1st September, 1952, and 2nd March, 1953.—Prizes: £5, £2, £1.

139 H. M. D. McFarlane, MILLY MILLY ELECTOR (Prog.) (284), c. 15/9/52, s Netherby Imperial Command, 1253, d Macquarie Fertility (H), 12233.
140 H. M. D. McFarlane, MILLY MILLY ELEVATOR (Prog.) (286), c. 20/9/52, s Netherby Imperial Command, 1253, d Macquarie Melody (H), 13294.
141 Alan G. Middleton, STRATHKELLAR FOREIGNER, 2250 (M1), c. 2/12/52, s Prospect Valiant, 1543, d Old Canowie Virginia (H), 14712.

JUNIOR CHAMPION POLL SHORTHORN BULL—Society's Sash for the best Poll Shorthorn Bull in Classes 287 to 289.

JUNIOR RESERVE CHAMPION POLL SHORTHORN BULL—Society's Sash.

CHAMPION POLL SHORTHORN BULL, any age.—Cash prize of £5, Government Certificate and Society's Sash.

RESERVE CHAMPION POLL SHORTHORN BULL—Society's Sash.

CLASS

290. **COW**, born on or before 1st September, 1950.—Prizes: £5, £2, £1.

142 J. G. Bruce, BOGAN FLIGHT, 1425 (106), c. 27/3/44, bred by K. G. Mackinnon, s Gunnawarra Roan Dale, 174, d Bogan Countess, 254.

143 F. H. & F. J. McIntosh, ELSINORA DUCHESS 2nd, 3006 (F24), c. 26/4/49, bred by Elsinora Pty. Ltd., s Netherby Matchless Prince, 920, d Kaluga Fairy Queen 2nd (H), 9832.

291. **COW OR HEIFER**, born between 1st September, 1950, and 2nd September, 1951.—Prizes: £5, £2, £1.

144 H. M. D. McFarlane, MILLY MILLY DELICIOUS (Prog.) (252), c. 19/8/51, s Netherby Imperial Command, 1253, d Macquarie Melody (H), 13294.

292. **HEIFER**, born between 1st September, 1951, and 2nd December, 1951.—Prizes: £5, £2, £1.

145 F. H. & F. J. McIntosh, LOCH MOY LADYBIRD (Prog.) (B2), c. 3/10/51, s Elsinora Romeo 7th, 646, d Elsinora Duchess 2nd, 3006.

293. **HEIFER**, born between 1st December, 1951, and 2nd March, 1952.—Prizes: £5, £2, £1.

No Entry.

294. **HEIFER**, born between 1st March 1952, and 2nd June, 1952.—Prizes: £5, £2, £1.

No Entry.

295. **HEIFER**, born between 1st June, 1952, and 2nd September, 1952.—Prizes: £5, £2, £1.

146 H. M. D. McFarlane, MILLY MILLY ECSTASY (Prog.) (273), c. 20/8/52, s Netherby Imperial Command, 1253, d Macquarie Virginia 2nd (H), 12235.

296. **HEIFER**, born between 1st September, 1952, and 2nd March, 1953.—Prizes: £5, £2, £1.

147 J. G. Bruce, GLENWALLACE ROYAL PRINCESS (Prog.) (07), c. 27/10/52, s Merryville Spotlight, 1258, d Bogan Flight, 1425.

148 H. M. D. McFarlane, MILLY MILLY ELIZABETH (Prog.) (279), c. 6/9/52, s Netherby Imperial Command, 1253, d Milly Milly Affability (H), 13911.

149 H. M. D. McFarlane, MILLY MILLY ELUSIVE (Prog.) (280), c. 12/9/52, s Netherby Imperial Command, 1253, d Macquarie Julie (H), 12234.

150 F. H. & F. J. McIntosh, LOCH MOY LADYBIRD 2nd, (Prog.) (C4), c. 12/10/52, s Elsinora Romeo 7th, 646, d Elsinora Duchess 2nd, 3006.

JUNIOR CHAMPION POLL SHORTHORN HEIFER—Society's Sash for the best Poll Shorthorn Heifer in Classes 294 to 296.

JUNIOR RESERVE CHAMPION POLL SHORTHORN HEIFER—Society's Sash.

CHAMPION POLL SHORTHORN COW, any age.—Cash prize of £5, Government Certificate and Society's Sash.

RESERVE CHAMPION POLL SHORTHORN COW—Society's Sash.

N.B.—For particulars of entry in Steer classes etc., see Fat Cattle Section 24.

Section 12 — Herefords

JUDGE: H. B. FENWICK, Esq.

STEWARDS: J. E. F. MANN, Esq.
GILBERT SMITH, Esq.

Entries are limited to one from each exhibitor in Classes 297 to 300 and 304 to 307, and to two from each exhibitor in Classes 301 to 303 and 308 to 310.

Note:— In "Special" Classes any number of eligible entries can compete.

In classes where entries are limited to one from each exhibitor two animals may be nominated but only one exhibited, and in classes where entries are limited to two from each exhibitor three animals may be nominated, but only two exhibited.

In such case no refund will be made of the entry fee on the cancelled entry.

All bulls irrespective of age, must be registered as adults in the Australian Hereford Herd Book or other recognised Herd Book of the breed.

All females not of age for adult registration must be the progeny of registered sires and dams and duly recorded as progeny in the Australian Hereford Herd Book.

For particulars of registration in the Hereford Herd Book, apply to the Secretary, Australian Hereford Society, Primary Building, Creek Street, Brisbane, Queensland.

All cattle entered in this section must be certified T.B. free. An animal need not be individually tested for T.B. if from a Government-certified T.B.-free herd. Individual tests must be completed not earlier than 90 days prior to the opening date of the Show. Certificates for individual tests must accompany entry forms.

Attendants leading stock in the judging ring or on parade must wear uniform grey coats, which can be secured from the Society.

All prize-winning cattle must be paraded. (See Regulation at head of Cattle Section.)

Entry fee, 16/-; Members, 10/- (unless otherwise stated).

CLASS

297. BULL, born on or before 1st September, 1950.—Prizes: £5, £2, £1.

151 William Peatt Pty. Ltd., SOUTH BOOROOK MARLBOROUGH, 9229 (915) c. 21/4/49, bred by J. R. Allen, s Vern Milton (imp. in utero) 7156, d South Boorook Marinda 7th, 26537.

298. BULL, born between 1st September, 1950, and 2nd September 1951.—Prizes: £5, £2, £1.

152 J. H. C. Beard, WESTHIDE GALLINULE (imp.), 89725, E.H.B. (22), c. 5/3/51, bred by Mr. & Mrs. P. M. G. Fraser, s Freetown Ambassador, 74166, d Westhide Dowager 92nd, Vol. 79, E.H.B.

153 H. A. Lindsay-Field, WESTHIDE GORDON (imp.) (Vol. 23) (G13), c. 3/12/50, bred by Mr. & Mrs. P. M. G. Fraser, s Freetown Ambassador, 74166 E.H.B., d Westhide Countess 26th (Vol. 77, E.H.B.).

299. BULL, born between 1st September, 1951, and 2nd December, 1951.—Prizes: £5, £2, £1.

154 J. H. C. Beard, FREEBY BEAUTY KING (imp.) (Vol. 83 E.H.B.) (12), c. 3/9/51, bred by A. J. R. Wakefield, s Paunton Sovereign, 71398, d Beauty Queen (Vol. 80 E.H.B.).

155 H. A. Lindsay-Field, ALBANY BUSTER, 12114 (507), c. 23/11/51, s Tarrington Spokesman (imp.), 83634 E.H.B., d Albany Jacqueline 3rd, 27124.

300. BULL, born between 1st December, 1951, and 2nd March, 1952.—Prizes: £5, £2, £1.

No Entry.

301. BULL, born between 1st March, 1952, and 2nd June, 1952.—Prizes: £5, £2, £1.

156 C. D. Adams, GOLF HILL ILLUSTRIOUS, 12055 (439), c. 11/4/52, bred by Mrs. J. Biddlecombe, s Astwood Nascent (imp.), 75398 E.H.B., d Golf Hill Marinda 95th, 25744.

157 J. R. Allen, SOUTH BOOROOK BRIMFIELD, 11934 (212), c. 6/4/52, s Vern Milton (imp. in utero), 7156, d Bridesmaid 2nd (imp.), 26100.

158 Mrs. Janet Biddlecombe, GOLF HILL IRON-CLAD, 12756 (437), c. 7/3/52, s Coliban Acklam, 6963, d Golf Hill Novelty 65th, 28069.

159 H. A. Lindsay-Field, ALBANY BLANDFORD, 12116 (523), c. 3/5/52, s Tarrington Spokesman (imp.), 83634, E.H.B., d Albany Lucia, 22829.

160 R. L. McEachern, ARDNO DANDY, 12694 (587), c. 22/3/52, s Ardno Dictator 2nd, 8069, d Coliban Ugena 44th, 23429.

161 K. P. Palmer, MIDGEON DANDY, 12329 (13), c. 27/5/52, bred by K. P. & J. A. Palmer, s Ardno Royal Brocade, 10153, d Midgeon Last Day 30th, 32652.

162 William Peatt Pty. Ltd., BELLWYN DAUNTLESS, 12275 (D2), c. 7/3/52, s South Boorook Marlborough, 9229, d South Boorook Marshall Lass 14th, 32529.

302. BULL, born between 1st June, 1952, and 2nd September, 1952.—Prizes: £5, £2, £1.

163 J. R. Allen, SOUTH BOOROOK MARDALE (Prog.) (231), c. 17/8/52, s Vern Milton (imp. in utero), 7156, d Golf Hill Marinda 70th, 16839.

164 J. R. Allen, SOUTH BOOROOK MINSTEAD (Prog.) (228), c. 6/7/52, s Vern Milton (imp. in utero), 7156, d South Boorook Minerva 5th, 22947.

165 J. R. Allen, SOUTH BOOROOK SUTTON (Prog.) (230), c. 10/8/52, s Vern Milton (imp. in utero), 7156, d Me Mel Summer Day, 29745.

166 Mrs. Janet Biddlecombe, GOLF HILL IMPROVER, 12758 (470), c. 8/8/52, s Astwood Nascent (imp.), 75398 E.H.B., d Golf Hill Marinda 99th, 30844.

ARDNO HEREFORDS



"The Leader" Photo.

For Constitution Conformation and Character



These Heifers Will Sell

MONDAY, 21st SEPT., 1953

AT DALGETY'S STUD SALE RING - NEWMARKET

- 167 D. W. Langham, KINTORE GENERAL, 12783, (75), c. 25/7/52, s Coliban Andover, 8577, d Timor Lioness 9th, 21438.
- 168 R. L. McEachern, ARDNO DIPLOMA, 12696 (617), c. 26/8/52, s Coliban Baccarat, 9851, d Golf Hill Marshall Lass 110th, 29820.
- 169 F. A. McIntyre, HEATHER BRAE CRUSADER 8th, 12821 (200), c. 28/8/52, s Heather Brae Crusader, 7015, d Heather Brae Princess, 24647.
- 170 N. McSween, ROCKY FLAT FRISKY, 12817 (48), c. 10/7/52, s Timor Counterpart, 10200, d Rocky Flat Mavis, 30414.
- 171 G. E. Malseed, ASCOT PLAINS DEBONAIR 12819 (80), c. 9/8/52, s Glynne Park Debonair (imp. N.Z.), 12790, d Ascot Silk 4th, 24607.
- 172 G. E. Malseed, ASCOT PLAINS DESPOT, 12820 (81), c. 28/8/52, s Glynne Park Debonair (imp. N.Z.), 12790, d Coliban Marinda 15th, 24605.
- 3- 173 H. R. Spencer, BON SPIEL DECEIVER, 12766 (31), c. 24/7/52, s Brampton Do-A-Bit (imp.), 79465 E.H.B., d South Boorook Marshall Lass 3rd, 20680.
- 174 H. R. Spencer, BON SPIEL DEMOCRAT, 12764 (29), c. 27/6/52, s Brampton Do-A-Bit (imp.), 79465 E.H.B., d Ongutein Pi (imp.), 26361.
- 175 H. R. Spencer, BON SPIEL DIAMOND, 12765 (30), c. 14/7/52, s Shucknall Ensign (imp.), 78737 E.H.B., d Homevale Victoria, 21826.

CLASS

303. BULL, born between 1st September, 1952, and 2nd March, 1953.—Prizes: £5, £2, £1.

- 2- 176 J. R. Allen, SOUTH BOOROOK COLBURN 12791 (244), c. 11/9/52, s Vern Milton (imp. in utero), 7156, d Coliban Marinda 8th, 20081.
- 3- 177 J. R. Allen, SOUTH BOOROOK CORSLEY 12800 (266), c. 23/10/52, s Vern Milton (imp. in utero), 7156, d South Boorook Corisande 2nd, 29752.
- 178 J. R. Allen, SOUTH BOOROOK DUNBAR (Twin) 12795 (259), c. 5/10/52, s Vern Milton (imp. in utero), 7156, d South Boorook Duenna, 22950.
- 179 Mrs. Janet Biddlecombe, GOLF HILL, IMPERIOUS, 12759 (454), c. 28/9/52, s Tarrington Jollyman (imp.), 83629 E.H.B., d Golf Hill Corisande 79th, 30708.
- 1- 180 Mrs. Janet Biddlecombe, GOLF HILL INVINCIBLE, 12760 (458), c. 21/9/52, s Astwood Nascent (imp.), 75398 E.H.B., d Golf Hill Marinda 96th, 26984.
- 181 W. L. Johnson, RYLANDS JOVIAL, 12753 (J12), c. 21/9/52, s Rylands Energetic (imp. in utero), 11349, d Rylands Maritana 20th, 31597.
- 182 N. McSween, ROCKY FLAT FALCON, 12818 (54), c. 9/9/52, s Timor Counterpart, 10200, d Rocky Flat Caroline, 33593.
- 183 L. P. Mitchell, LAURIMAR AMBASSADOR, 12596 (2), c. 29/9/52, bred by J. E. Hollonds, s Bon Spiel Ambassador, 10372, d Hampton Hill Olive, 28861.
- 184 K. P. Palmer, MIDGEON DAVID, 12780 (21), c. 22/9/52, bred by K. P. & J. A. Palmer, s Ardno Royal Brocade, 10153, d Midgeon Last Day 24th, 25079.
- 185 K. P. Palmer, MIDGEON DIRECTOR, 12781 (22), c. 26/9/52, bred by K. P. & J. A. Palmer, s Ardno Royal Brocade, 10153, d Midgeon Last Day 45th, 33313.
- 186 William Peatt Pty. Ltd., BELLWYN DEFIANT, 12761 (D10), c. 15/9/52, s South Boorook Marlborough, 9229, d Ameroo Lassie, 21515.
- 187 William Peatt Pty. Ltd., BELLWYN DEPENDABLE, 12763 (D18), c. 24/9/52, s South Boorook Marlborough, 9229, d Golf Hill Novelty 67th, 33242.
- 188 H. R. Spencer, BON SPIEL DESTINATION, 12769 (44), c. 15/12/52, s Bon Spiel Baton, 11335, d Bon Spiel Juliet 5th, 34719.
- 189 H. R. Spencer, BON SPIEL DISTINCTIVE, 12767 (39), c. 20/10/52, s Brampton Do-A-Bit (imp.), 79465 E.H.B., d Bon Spiel Bountiful, 31304.
- 190 H. R. Spencer, BON SPIEL DONOR, 12768 (41), c. 17/11/52, s Bon Spiel Brian, 10375, d Bon Spiel Dora 4th, 33708.

JUNIOR CHAMPION HEREFORD BULL—Society's Sash for the best Hereford Bull in Classes 301 to 303.

JUNIOR RESERVE CHAMPION HEREFORD BULL—Society's Sash.

CHAMPION HEREFORD BULL, any age.—Cash prize of £5, Government Certificate and Society's Sash.

RESERVE CHAMPION HEREFORD BULL.—Society's Sash.

TROPHY, VALUED AT 50 guineas, presented by MRS. J. BIDDLECOMBE, will be awarded to the exhibitor of the Champion Hereford Bull, provided that it was bred by exhibitor. The trophy to be won three times before becoming the property of the exhibitor.

FRANK REYNOLDS MEMORIAL TROPHY, valued at £8/8/-, presented by THE AUSTRALIAN HEREFORD SOCIETY, will be awarded for the best pair of bulls exhibited in Classes 302 and 303.

COLLY CREEK TROPHY, VALUE £26/5/- (presented by MISS V. K. R. WEATHERLY AND MRS. F. A. F. WEATHERLY, OF COLLY CREEK, WILLOW TREE, N.S.W.), to be awarded to the owner of the Best Hereford Bull, two years old or under (Classes 299 to 303), each year until won outright. The trophy shall become the property of the breeder, bulls of whose breeding have gained the award for three years in succession. Each year the name of the winning bull shall be engraved on the trophy. The trophy shall be held each year by the recipient until three weeks prior to the succeeding Royal Show, when it shall be returned to the Society. Winners: 1947, Mrs. J. Biddlecombe; 1948, R. L. McEachern; 1949, J. R. Allen; 1950, J. R. Allen; 1951, Mrs. J. Biddlecombe; 1952, J. R. Allen.

CLASS

304. COW, born on or before 1st September, 1950.—Prizes: £5, £2, £1.

- 191 W. L. Johnson, SHRINE DEAREST 39th (imp.) 35081 (F1), c. 11/7/49, bred by J. H. Everall, s Freetown Energy, 67444 E.H.B., d Shrine Dearest 36th (imp.), 29227.

305. COW OR HEIFER, born between 1st September, 1950, and 2nd September, 1951.—Prizes: £5, £2, £1.

- 192 R. L. McEachern, ARDNO BEST GIRL 4th, 33412 (496), c. 3/11/50, s Golf Hill Artist, 6012, d Golf Hill Best Girl 24th, 11338.
- 193 F. A. McIntyre, HEATHER BRAE FANCY 5th (Prog.), (164), c. 30/7/51, s Heather Brae Crusader, 7015, d Colly Creek Fancy 44th, 22707.

CLASS

306. HEIFER, born between 1st September, 1951, and 2nd December, 1951.—Prizes: £5, £2, £1.

- 1- 194 Mrs. Janet Biddlecombe, GOLF HILL PEARLY GATES 45th (Prog.) (421), c. 8/11/51, s Tarrington Jollyman (imp.), 83629 E.H.B., d Golf Hill Pearly Gates 44th, 31508.
- 2- 195 W. L. Johnson, RYLANDS GAY GIRL (Prog.) (H10), c. 20/9/51, s Playboy (imp.), 80695 E.H.B., d Rylands Maritana 20th, 31597.
- 196 H. A. Lindsay-Field, ALBANY JACQUELINE 7th (Prog.) (498), c. 21/9/51, s Tarrington Spokesman (imp.), 83634 E.H.B., d Warbreccan Jacqueline, 16877.
- 197 G. E. Malseed, ASCOT PLAINS MARSHALL LASS (Prog.) (71), c. 17/10/51, s Golf Hill Dispenser, 7833, d Coliban Marshall Lass 28th, 23072.
- 3- 198 H. R. Spencer, BON SPIEL BETA 2nd (Prog.) (12), c. 3/9/51, s Brampton Do-A-Bit (imp.), 79465 E.H.B., d Ongutein Beta (imp.), 26363.

307. HEIFER, born between 1st December, 1951, and 2nd March, 1952.—Prizes: £5, £2, £1.

- 1- 199 Mrs. Janet Biddlecombe, GOLF HILL CORISANDE 99th (Prog.) (440), c. 24/1/52, s Tarrington Jollyman (imp.), 83629 E.H.B., d Golf Hill Corisande 75th, 28068.

308. HEIFER, born between 1st March, 1952, and 2nd June, 1952.—Prizes: £5, £2, £1.

- 2- 200 Mrs. Janet Biddlecombe, GOLF HILL CORA 59th (Prog.) (433), c. 15/4/52, s Astwood Nascent (imp.), 75398 E.H.B., d Golf Hill Cora 51st, 32414.
- 1- 201 R. L. McEachern, COLIBAN BEST GIRL 31st (Prog.) (345), c. 30/3/52, bred by J. Barber, s Golf Hill Dispenser, 7833, d Coliban Best Girl 20th, 25639.
- 3- 202 F. A. McIntyre, HEATHER BRAE FANCY 7th (Prog.) (184), c. 25/3/52, s Heather Brae Com-mando, 10875, d Heather Brae Fancy 2nd, 32348.

309. HEIFER, born between 1st June, 1952, and 2nd September, 1952.—Prizes: £5, £2, £1.

- 203 Mrs. Janet Biddlecombe, GOLF HILL WINIFRED 58th (Prog.) (457), c. 7/8/52, s Tarrington Jollyman (imp.), 83629 E.H.B., d Golf Hill Winifred 43rd, 22648.
- 2- 204 W. L. Johnson, RYLANDS MISS MINERVA (Prog.) (J01), c. 10/8/52, s Rylands Energetic (imp. in utero), 11349, d Rylands Minerva 13th, 32946.
- 1- 205 R. L. McEachern, ARDNO MARINDA 41st (Prog.) (611), c. 3/7/52, s Ardno Dictator 2nd, 8069, d Ardno Marinda 8th, 24235.
- 3- 206 R. L. McEachern, ARDNO MARSHALL LASS 14th (Prog.) (615), c. 24/7/52, s Glynn Park Debonair (imp.), 12790, d Coliban Marshall Lass 21st, 15785.
- 207 N. McSween, ROCKY FLAT BERYL 4th (Prog.) (49), c. 12/7/52, s. Hobartville Mainsail, 6839, d Indigo Beryl, 22795.

310. HEIFER, born between 1st September, 1952, and 2nd March, 1953.—Prizes: £5, £2, £1.

- 1- 208 Mrs. Janet Biddlecombe, GOLF HILL CORISANDE 104th (Prog.) (459), c. 5/9/52, s Tarrington Jollyman (imp.), 83629 E.H.B., d Golf Hill Corisande 53rd, 19444.
- 209 W. L. Johnson, RYLANDS, MARITANA 36th (Prog.) (J13), c. 6/10/52, s Rylands Energetic (imp. in utero), 11349 E.H.B., d Rylands Maritana 22nd, 33849.

- 210 H. A. Lindsay-Field, ALBANY SIMPLICITY 14th (Prog.) (542), c. 20/11/52, s Tarrington Spokesman (imp.), 83634 E.H.B., d Albany Simplicity, 22113.
- 211 R. L. McEachern, ARDNO MARINDA 47th (Prog.) (642), c. 23/10/52, s Golf Hill Famous, 9180, d Ardno Marinda, 16478.
- 212 R. L. McEachern, ARDNO MARITANA 36th (Prog.) (637), c. 11/10/52, s Golf Hill Famous, 9180, d Treverder Maritana 42nd, 16211.
- 213 G. E. Malseed, ASCOT PLAINS BRACELET 3rd (Prog.) (82), c. 2/9/52, s Glynn Park Debonair (imp. N.Z.), 12790, d Coliban Novelty 13th, 21995.
- 214 H. R. Spencer, BON SPIEL BETA 3rd (Prog.) (38), c. 25/10/52, s Brampton Do-A-Bit (imp.), 79465 E.H.B., d Ongutein Beta (imp.), 26363.
- 215 H. R. Spencer, BON SPIEL LAST DAY (Prog.) (36), c. 5/10/52, s Brampton Do-A-Bit (imp.), 79465 E.H.B., d South Boorook Last Day 9th, 30039.

JUNIOR CHAMPION HEREFORD HEIFER—
Society's Sash for the best Hereford Heifer in Classes 308 to 310.

RESERVE JUNIOR CHAMPION HEREFORD HEIFER—Society's Sash.

CHAMPION HEREFORD COW OR HEIFER,
any age.—Cash prize of £5, Government Certificate and Society's Sash.

RESERVE CHAMPION HEREFORD COW OR HEIFER—Society's Sash.

CLASS

311. *GROUP PRIZES (Special): One male and two females, any age, bred by and the property of the exhibitor. Competition for these prizes is limited to animals entered in the ordinary Classes.—Prizes: £3, £2, Card. Entry fee 10/-, Members 7/-.

- 216 Mrs. Janet Biddlecombe.
- 217 W. L. Johnson.
- 218 R. L. McEachern.
- 219 F. A. McIntyre.

312. *GROUP PRIZES (Special): One male and three females, any age, the progeny of the one sire, and not necessarily owned by exhibitor. Competition in this Class is limited to animals entered in the ordinary Classes. The names of breeder and owner of progeny and the sire must be stated on entry form. First prize, £3; second prize, £2; third prize, Card. Entry fee 10/-, Members 7/-.

- 220 Mrs. Janet Biddlecombe, GROUP BY TARRINGTON JOLLYMAN (imp.), 83629 E.H.B.

313. *GROUP PRIZES (Special): One Bull and two Heifers, selected from animals entered in Classes 298, 299, 305, and 306, bred by exhibitor.—First prize, £3; second prize, £2; third prize, Card. Entry fee 10/-, Members 7/-.

No Entry.

N.B.—For particulars of entry in Steer Classes, etc., see Fat Cattle Section 24.

Section 13 Poll Herefords

JUDGE: S. A. PLANT, Esq.

STEWARDS: G. A. FAIRBAIRN, Esq.
T. TEHAN, Esq.

Entries limited to one from each exhibitor in Classes 314 to 317 and 321 to 324, and to two from each exhibitor in Classes 318 to 320 and 325 to 329.

Note:— In "Special" Classes any number of eligible entries can compete.

In classes in which entries are restricted to one from each Exhibitor, two animals may be nominated but only one exhibited, and in classes where entries are limited to two from each exhibitor three animals may be nominated, but only two exhibited.

In such case no refund will be made of the entry fee paid on the cancelled entry.

Cattle entered in this Section must be registered in a recognised Poll Hereford Herd Book, or be the progeny of registered parents. For particulars of registration in the Poll Hereford Herd Book of Australia, apply to the Secretary, The Australian Poll Hereford Society, Primary Building, Creek Street, Brisbane, Queensland.

All cattle entered in this section must be certified T.B. free. An animal need not be individually tested for T.B. if from a Government-certified T.B.-free herd. Individual tests must be completed not earlier than 90 days prior to the opening date of the Show. Certificates for individual tests must accompany entry forms.

Attendants leading stock in the judging ring or on parade must wear uniform grey coats, which can be secured from the Society.

All prize-winning cattle must be paraded. (See Regulation at head of Cattle Section).

Entry fee, 16/-; Members, 10/- (unless otherwise stated).

CLASS

314. BULL, born on or before 1st September, 1950.—Prizes: £5, £2, £1.

- 1- 221 C. H. & S. T. Hawkins, MILTON DUNTROON 4th, 3262 (16), c. 26/8/50, bred by Mrs. U. M. Hordern, s Milton Nestor 5th, 1901, d Milton Priscilla 2nd, 964.
- 2- 222 Wantabadgery East Pastoral Co. Pty. Ltd., WANTABADGERY BARTY, 2818 (731), c. 24/5/50, s Milton Bartholomew 2nd, 460, d Wantabadgery Last Day 10th, 4222.

315. BULL, born between 1st September, 1950, and 2nd September, 1951.—Prizes: £5, £2, £1.

- 3- 223 Geoffrey Howell, MUNORHARA RAJAH, 3000 (9/51), c. 3/5/51, s Milton Monotone, 1087, d Munorhara Lorna, 3570.
- 2- 224 Mrs. Howard Lewis, GLENEAGLES DISCRETION, 2584 (16), c. 1/5/51, s Milton Discretion 3rd, 1998, d Cudgeena Innovation 44th, 4212.
- 1- 225 Wantabadgery East Pastoral Co. Pty. Ltd., WANTABADGERY JOE, 2993 (770), c. 11/7/51, s Milton Joe, 519, d Wantabadgery Dainty 6th, 4996.

CLASS

316. BULL, born between 1st September, 1951, and 2nd December, 1951.—Prizes: £5, £2, £1.

- 1- 226 K. G. Luke, DEEPFIELDS GRENADIER, 2982 (G14), c. 25/9/51, s Milton Sanak 4th, 1986, d Deepfields Diana, 3897.
- 227 John H. Sleigh, CUDGEENA DESPOT 25th, 3279 (189), c. 13/9/51, bred by L. F. Leake, s Cudgeena Dominate 8th, 2111, d Cudgeena Innovation 37th, 3913.
- 228 Wantabadgery East Pastoral Co. Pty. Ltd., WANTABADGERY BARTHOLOMEW, 3192 (783), c. 6/9/51, s Milton Bartholomew 2nd, 460, d Wantabadgery Damsel 4th, 1916.
- 229 J. W. Williamson, CASTLE BEND CAESAR, 3164 (58), c. 28/10/51, s Munorhara Victory V, 1331, d Moreduval Favourite 2nd, 4414.
- 2- 230 J. W. Williamson, CASTLE BEND CLAUDIUS, 3169 (53), c. 18/9/51, s Munorhara Victory V, 1331, d Merawah Lorna 36th, 2778.

317. BULL, born between 1st December, 1951, and 2nd March, 1952.—Prizes: £5, £2, £1.

- 1- 231 F. S. Bennet, KAMBAH ANDROCLES, 2990 (K27), c. 21/12/51, s Aegean Gem (imp. N.Z.), 2749, d Milton Serene 2nd, 5480.
- 2- 232 Mrs. Howard Lewis, GLENEAGLES LARRAKIN (Prog.) (19), c. 11/12/51, s Deepfields Dandy, 1811, d Cudgeena Heroine 9th, 4044.

318. BULL, born between 1st March, 1952, and 2nd June, 1952.—Prizes: £5, £2, £1.

- 233 R. G. Bryant, MT. HAMILTON POPEYE (Prog.) (559), c. 23/3/52, s Cudgeena Mogul, 1184, d Mt. Hamilton Poppy 5th, 3127.
- 1- 234 J. A. Hanson, THE BRAES PRINCE CHARLES, 3518 (194), c. 17/3/52, s Calliope Ringpost, 1876, d The Braes Maple Leaf 14th, 5789.
- 235 Geoffrey Howell, MUNORHARA CAMELOT 2nd (Prog.) (12/52), c. 2/4/52, s Milton Monotone, 1087, d Munorhara Camelia, Appx. A., Vol. 5.
- 236 Geoffrey Howell, MUNORHARA PADDY 2nd (Prog.), (11/52), c. 10/4/52, s Munorhara Ursus, 1602, d Munorhara Shamrock 2nd, 4939.
- 237 L. F. Leake, CUDGEENA BATTERY 8th (Prog.) (260), c. 19/3/52, s Merawah Battlefield, 1464, d Cudgeena Innovation 48th, 4917.
- 2- 238 L. F. Leake, CUDGEENA BATTERY 15th (Prog.) (262), c. 7/5/52, s Merawah Battlefield, 1464, d Cudgeena Constance 6th, 5668.
- 1- 239 W. J. Lenehan, BREWARRANA KENDALE (Prog.) (£2), c. 10/4/52, s Milton Mulwala, 1088, d Brewarrana Priscilla, 5570.
- 240 W. J. Lenehan, BREWARRANA VICEROY (Prog.) (59), c. 27/3/52, s Milton Mulwala, 1088, d Midgeon Titania 11th (H.), 14471.
- 241 Mrs. Howard Lewis, GLENEAGLES HUNTER (Prog.) (21), c. 7/4/52, s Munorhara Raider, 1911, d Gleneagles Louise.
- 242 Mrs. Howard Lewis, GLENEAGLES MONARCH (Prog.) (20), c. 6/4/52, s Milton Discretion 3rd, 1998, d Mt. Hamilton Aster 8th, 4623.
- 243 T. W. Opie, WANTABADGERY BASTILLE (Prog.) (825), c. 29/4/52, bred by Ivon Murdoch, s Wantabadgery Bastion, 2395, d Wantabadgery Moonshine 28th, 5565.
- 244 T. W. Opie, WANTABADGERY JESTER (Prog.) (820), c. 21/4/52, bred by Ivon Murdoch, s Milton Jasper, 761, d Wantabadgery Sunflower A 9th, 2832.

319. BULL, born between 1st June, 1952, and 2nd September, 1952.—Prizes: £5, £2, £1.

- 245 P. J. Adams, LINGWEN MONTY (Prog.), c. 11/8/52, s Munorhara Monarch, 2254, d Lingwen Fortune.
- 246 R. G. Bryant, MT. HAMILTON PAYMASTER (567), c. 21/8/52, s Mt. Hamilton Lancaster (Vol. 5), d Mt. Hamilton Innovation, Appx. A. (Vol. 6).
- 247 J. D. & A. F. Campbell, OAKFIELD COMMODORE (Prog.) (0), c. 9/8/52, s The Braes Merchant, 2734, d Mt. Hamilton Enid 4th, 1272.
- 248 R. A. Coy, SALT CREEK GLADIATOR, 3438 (149), c. 10/8/52, s Action 130th (imp. N.Z.), 2729, d Salt Creek Jean 3rd, 5889.

GLEN ANGA POLLED HEREFORD STUD

Founded in 1923 upon horned descendants of eminent English families. In 1935-36 we decided to breed the horns off, and since that time have imported and used several U.S.A. Double Standard Polled Hereford sires. Illustrated below are three of our latest importations, personally selected and purchased in the U.S.A.

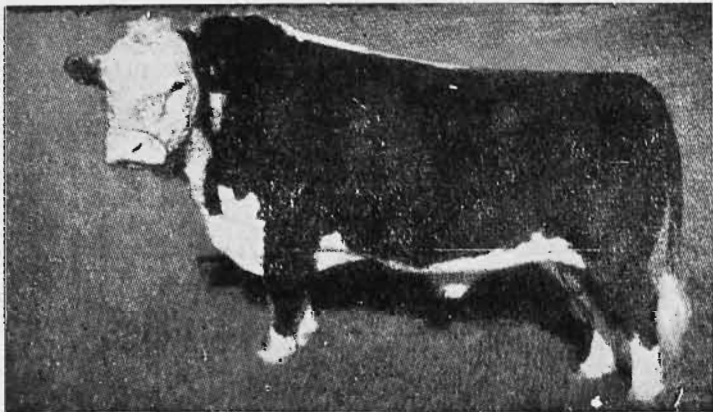

GROVE CUTLER (Imp.)

GROVE CUTLER (Imp.)

Our main foundation Polled Hereford Sire, 1936-1950. He lived a long and useful life, leaving numerous progeny of a type that substantially helped to establish the Polled Hereford breed in New Zealand.

SIR LAMPLIGHTER (Imp.)

A modern beef sire, personally selected in the U.S.A. He was bred by Richard Rossignal, Montana, U.S.A., and has a great line of breeding behind him. Sir Lamplighter won many championships, including Grand Championships of Beef Breeds. Young stock by him are very promising.



SIR LAMPLIGHTER (Imp.)

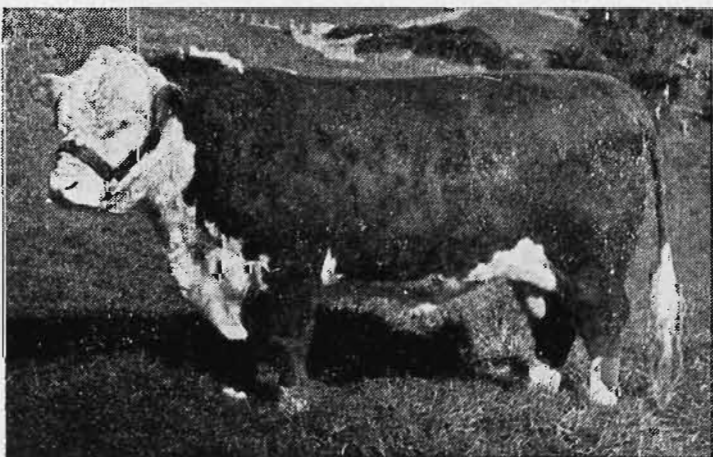

LESKAN TONE 68th (Imp.)

LESKAN TONE 68th (Imp.)

Bred by Mr. H. L. Sanborn, California, U.S.A., was the outstanding 2-year-old bull at the dispersal of the famous Sanborn herd, when he was purchased by Mr. D. Tynan at \$8,100, the highest-priced 2-year-old of the sale. Both sire and dam of Leskan Tone 68th were noted show animals, and both were sold at world record prices for the Polled Hereford breed in 1946.

Polled Hereford cattle are on the march everywhere they are known and used. Record prices are obtained at auction, while show successes against all-comers are increasing rapidly.

ANNUAL SALE OF BULLS AT THE TE KUITI BEEF CATTLE BREEDERS' SALE
IN OCTOBER. ALSO BY PRIVATE TREATY.

Inquiries Invited

TYNAN BROS. WAITETE ROAD, TE KUITI,
NEW ZEALAND

- 249 R. A. Coy, SALT CREEK GRENADIER, 2439 (148), c. 7/8/52, s Action 130th (imp. N.Z.), 2729, d Salt Creek Dowager, 5887.
- 250 J. A. Hanson, THE BRAES DUNDAS 2nd, 3520 (197), c. 18/6/52, s Calliope Ringpost, 1876, d The Braes Purity 31st, 5093.
- 251 J. A. Hanson, THE BRAES GLENELG, 3515 (195), c. 7/6/52, s Calliope Ringpost, 1876, d The Braes Queenie 11th, 3733.
- 252 C. H. & S. T. Hawkins, MILTON DEPUTY 4th (Prog.) (74), c. 5/8/52, bred by A. Hordern, s Milton Tattler, 2814, d Milton Wendy 2nd, 1389.
- 253 W. J. Lenehan, BREWARRANA RANDOLF (Prog.) (74), c. 7/8/52, s Brewarrana Domino, 2552, d Merryville Queenie 3rd, 3495.
- 254 W. J. Lenehan, BREWARRANA RENOWN 2nd (Prog.) (69), c. 3/6/52, s Midgeon Robert (H), 10661, d Milton Traitor, 4119.
- 255 Mrs. Howard Lewis, GLENEAGLES MISCHIEF (Prog.) (25), c. 4/6/52, s Milton Discretion 3rd, 1998, d Cudgeena Innovation 44th, 4212.
- 256 K. G. Luke, DEEPFIELDS HAROLD, 3400 (H16), c. 24/8/52, s Beau Domino 2nd (imp. U.S.A.), 3249, d Bexley Constance 32nd (H.), Appx. B., Vol. 4.
- 257 John H. Sleigh, BAYUNGA BASSANIO (Prog.) (5), c. 10/8/52, bred by L. F. Leake, s Cudgeena Dominate 8th, 2121, d Cudgeena Innovation 37th, 3913.
- 258 Wantabadgery East Pastoral Co. Pty. Ltd., WANTABADGERY HUGO, 3495 (836), c. 12/7/52, s Merawah Hedley, 2184, d Wantabadgery Moonshine 21st, 3624.
- 259 J. W. Williamson, CASTLE BEND ROYAL DOMINO (imp. in utero), 3283 (70), c. 14/6/52, bred by J. E. Rice (U.S.A.), s G. S. Golden Royal, 353274, A.P.R., d Numaid 10th (imp. U.S.A.), 5012.

CLASS

320. BULL, born between 1st September, 1952, and 2nd March, 1953.—Prizes: £5, £2, £1.

- 260 F. S. Bennet, KAMBAH ANTHONY, 3467 (KA6), c. 2/10/52, s Aegean Gem (imp. N.Z.), 2749, d Milton Miss Fluff 2nd, 4777.
- 261 F. S. Bennet, KAMBAH ATLAS, 3468 (KA7), c. 18/10/52, s Aegean Gem (imp. N.Z.), 2749, d Milton Rosalind, 5202.
- 262 R. G. Bryant, MT. HAMILTON PLAYBOY (Prog.) (575), c. 5/9/52, s Russels Axtell (imp. U.S.A.) 947, d Mt. Hamilton Last Day 6th, (Appx. A., Vol. 5).
- 263 R. A. Coy, SALT CREEK GAUNTLET (Prog.) (153), c. 4/9/52, s Action 130th (imp. N.Z.), 2729, d Salt Creek Jean 4th, 5890.
- 264 R. A. Coy, SALT CREEK GENERALISSIMO (Prog.) (168), c. 14/10/52, s Invernisk Aristocrat 2nd, 1409, d Salt Creek Leonora 2nd, 5234.
- 265 Dookie Agricultural College, DOOKIE MACKIE (Prog.) (219), c. 20/10/52, s Cudgeena Ganin 11th, 2854, d Dookie Magnet, 6054.
- 266 Geoffrey Howell, MUNORHARA BEAU BETA (Prog.) (29/52), c. 29/10/52, s Beau Domino 2nd (imp. U.S.A.), 3249, d Cudgeena Marvel 12th, 1187.
- 267 Geoffrey Howell, MUNORHARA BEAU TRIUMPH (Prog.) (28/52), c. 27/10/52, s Beau Domino 2nd (imp. U.S.A.), 3249, d Munorhara Winifred (Appx. A., Vol. 5).
- 268 K. G. Luke, DEEPFIELDS HARPER, 3402 (H19), c. 3/9/52, s Beau Domino 2nd (imp. U.S.A.), 3249, d Deepfields Esme, 5116.
- 269 K. G. Luke, DEEPFIELDS HUGH (Prog.) (H20), c. 13/9/52, s Beau Domino 2nd (imp. U.S.A.), 3249, d Deepfields Diana, 3897.
- 270 R. L. McEabera, ARDNO LION, 3409 (7), c. 31/10/52, s Golf Hill Deputy (H) 8553, d The Braes Purity 18th, 2595.
- 271 Wantabadgery East Pastoral Co. Pty. Ltd., WANTABADGERY HECTOR, 3494 (849), c. 29/9/52, s Merawah Hedley, 2184, d Wantabadgery Last Day 10th, 4222.
- 272 J. W. Williamson, CASTLE BEND COMUS 2nd (Prog.) (93), c. 5/10/52, s Munorhara Victory V, 1331, d Moreduval Demeter 2nd, 4416.
- 273 J. W. Williamson, CASTLE BEND CONQUEROR 2nd (Prog.) (97), c. 10/10/52, s Munorhara Victory V, 1331, d Moreduval Eclipse 2nd, 3793.

Mount Hamilton

Poll Herefords

(Est. 1935)



Top Sire:

RUSSELS AXTELL (imp., U.S.A.)

Sired Senior and Junior Champion Bulls at three Sydney Royal Shows, and Reserve Junior Champion Bull, Melbourne Royal Show, 1948.

WE HAD THE FOUR TOP PRICES FOR THE BREED IN SYDNEY, 1950, AND TOP AVERAGE OF £874.

2nd TOP PRICE and 2nd HIGHEST AVERAGE 1951 and 1952.

We invite you to inspect our stock by this Truly Great Sire in No. 3 Pavilion for —

QUALITY AND BREEDING FLESHING AND MATURITY



For Stud and Herd Bulls, apply to . . .

R. G. BRYANT

MT. FYANS, CAMPERDOWN

Victoria

Phone: Darlington 25.

JUNIOR CHAMPION POLL HEREFORD BULL
—Society's Sash for the best Poll Hereford Bull in Classes 318 to 320.

JUNIOR RESERVE CHAMPION POLL HEREFORD BULL—Society's Sash.

CHAMPION POLL HEREFORD BULL, any age.
—Cash prize of £5, Government Certificate and Society's Sash.

RESERVE CHAMPION POLL HEREFORD BULL—Society's Sash.

CLASS

321. COW, born on or before 1st September, 1950.—Prizes: £5, £2, £1.

- 1 - 274 C. H. & S. T. Hawkins, INVERNISK NOVELTY 3rd, 6458 (39), c. 20/6/50, bred by H. T. Thompson & Son, s Milton Veteran 2nd, 1790, d Milton Bellona, 1401.
- 3 - 275 Mrs. Howard Lewis, MUNORHARA VANITY (Prog.), c. 31/3/49, bred by Geoffrey Howell, s Milton Monotone, 1087, d Munorhara Athene, 3061.
- 2 - 276 K. G. Luke, DEEPFIELDS EDNA, 4933 (E2), c. 18/1/49, s Milton Mulwala, 1088, d Milton Gloria 2nd (H.) (Appx. A., Vol. 4).

322. COW OR HEIFER, born between 1st September, 1950, and 2nd September, 1951.—Prizes: £5, £2, £1.

- 1 - 277 J. A. Hanson, THE BRAES MAPLE LEAF 17th (Prog.) (246), c. 19/4/51, s Calliope Ringpost, 1876, d The Braes Maple Leaf 12th, 4507.
- 278 J. A. Hanson, THE BRAES MAPLE LEAF 19th (Prog.) (248), c. 6/8/51, s Calliope Ringpost, 1876, d The Braes Maple Leaf 9th, 3398.

323. HEIFER, born between 1st September, 1951, and 2nd December, 1951.—Prizes: £5, £2, £1.

- 1 - 279 Dookie Agricultural College, DOOKIE WISTEN (Prog.) (189), c. 9/10/51, s Moreduval Darby, 1439, d Dookie May, 2805.
- 2 - 280 C. H. & S. T. Hawkins, INVERNISK PAWNEE MABEL, 6th (Prog.) (74), c. 3/10/51, bred by H. T. Thompson & Son, s Invernisk Aristocrat 3rd, 1964, d Milton Pawnee Mabel (Appx. A., Vol. 4).

CLASS

324. HEIFER, born between 1st December, 1951, and 2nd March, 1952.—Prizes: £5, £2, £1.

- 281 C. H. & S. T. Hawkins, GLENEAGLES DIANA (Prog.) (18), c. 21/1/52, bred by R. G. Bryant, s Milton Discretion 3rd, 1998, d Mt. Hamilton Last Day 29th, 4929.
- 282 John H. Sleigh, MERAWAH FIRST DAY 2nd (Prog.) (402), c. 3/12/51, bred by J. H. Doyle, s Milton Rebel, 1899, d Merawah First Day, 4136.

325. HEIFER, born between 1st March, 1952, and 2nd June, 1952.—Prizes: £5, £2, £1.

- 283 C. H. & S. T. Hawkins, INVERNISK CORA 9th (Prog.) (89), c. 23/4/52, bred by H. T. Thompson & Son, s Milton Veteran 2nd, 1790, d Invernisk Cora 5th, 4003.
- 284 W. J. Lenehan, BREWARRANA FANCY 2nd (Prog.) (67), c. 31/5/52, s Milton Mulwala, 1088, d Milton Lady Demon 2nd, 2424.
- 285 Mrs. Howard Lewis, GLENEAGLES MARGARET 2nd (Prog.) (28), c. 1/4/52, s Milton Discretion 3rd, 1998, d Gleneagles Margaret.
- 286 Mrs. Howard Lewis, GLENEAGLES TIGRESS (Prog.) (31), c. 30/4/52, s Milton Discretion 3rd, 1998, d Milton Tigress, 4928.
- 287 J. W. Williamson, CASTLE BEND URSULA 3rd (Prog.) (66), c. 23/5/52, s Munorhara Victory V, 1331, d Merawah Ursula 68th, 5005.

326. HEIFER, born between 1st June, 1952, and 2nd September, 1952.—Prizes: £5, £2, £1.

- 288 F. S. Bennet, KAMBAH MARINDA (Prog.) (K29), c. 15/7/52, s Aegean Gem (imp. N.Z.), 2749, d Golf Hill Marinda 107th (H.) (Appx., Vol. 6).
- 289 J. A. Hanson, THE BRAES FANCY 18th (Prog.) (251), c. 15/6/52, s The Braes Sundowner, 2899, d The Braes Fancy 13th, 5776.
- 290 L. F. Leake, CUDGEENA JULIET 13th (Prog.) (283), c. 6/7/52, s Cudgeena Dominate 8th, 2111, d Cudgeena Juliet 7th, 3145.
- 291 W. J. Lenehan, BREWARRANA LOVELY (Prog.) (71), c. 28/7/52, s Brewarrana Domino, 2553, d Merryville Fancy, 2822.
- 292 Mrs. Howard Lewis, GLENEAGLES HYACINTH 4th (Prog.) (34), c. 7/6/52, s Milton Discretion 3rd, 1998, d Gleneagles Hyacinth.
- 293 K. G. Luke, DEEPFIELDS CORAL 2nd (Prog.) (H14), c. 20/8/52, s Beau Domino 2nd (imp. U.S.A.), 3249, d Milton Coral, 2578.
- 294 K. G. Luke, DEEPFIELDS GLORIA 3rd (Prog.) (H12), c. 3/8/52, s Beau Domino 2nd (imp. U.S.A.), 3249, d Milton Gloria 2nd (H) (Appx. A., Vol. 4).
- 295 K. G. Luke, DEEPFIELDS JEWEL 2nd (Prog.) (H11), c. 21/7/52, s Beau Domino 2nd (imp. U.S.A.), 3249, d Moreduval Imbead, 4974.
- 296 John H. Sleigh, CUDGEENA PRISCILLA (Prog.) (3), c. 13/7/52, bred by L. F. Leake, s Cudgeena Dominate 8th, 2111, d Cudgeena Duchess, 3915.



Hanson's Polled Herefords

MACARTHUR—VICTORIA



Our Aim — CONSISTENCY

At Melbourne Royal, this Stud has won at least One Champion or Reserve Champion Ribbon EVERY YEAR SINCE THE WAR.

JAS. A. HANSON

★

DONALD J. HANSON

"THE BRAES," MACARTHUR, VIC.

CLASS

327. HEIFER, born between 1st September, 1952, and 2nd March, 1953.—Prizes: £5, £2, £1.

297 R. A. Coy. SALT CREEK PEARL 7th (Prog.) (172), c. 1/10/52, s Invernisk Aristocrat 2nd, 1409, d Pearl Gem 17th (imp. N.Z.), 2034.

298 Dookie Agricultural College, DOOKIE FAN (Prog.) (221), c. 6/10/52, s Cudgeena Gamin 11th, 2854, d Dookie Faith, 4612.

2- 299 J. A. Hanson, THE BRAES QUEENIE LASS 23rd (Prog.) (A249), c. 8/9/52, s Calliope Ring-post, 1876, d The Braes Queenie Lass 3rd, 2528.

3- 300 Geoffrey Howell, MUNORHARA DOMINO PRINCESS (Prog.) (32/52), c. 14/12/52, s Beau Domino 2nd (imp. U.S.A.), 3249, d Merawah Duchess 10th, 1584.

1- 301 Geoffrey Howell, MUNORHARA DOMINO SHAMROCK (Prog.) (30/52), c. 9/10/52, s Beau Domino 2nd (imp. U.S.A.), 3249, d Merawah Shamrock 47th, 2783.

302 W. J. Lenehan, BREWARRANA SATIN (Prog.) (88), c. 23/10/52, s Brewarrana Domino, 2553, d Milton Lady Nevada 3rd, 5149.

303 Mrs. Howard Lewis, GLENEAGLES CAMELIA (Prog.) (40), c. 28/2/53, s Milton Discretion 3rd, 1998, d Milton Tigress, 4928.

304 J. W. Williamson, CASTLE BEND FAVOURITE (Prog.) (85), c. 13/9/52, s Munorhara Victory V, 1331, d Moreduval Favourite 2nd, 4414.

305 J. W. Williamson, CASTLE BEND GLEEFUL 2nd (Prog.) (103), c. 8/1/53, s Blandford Leander, 2383, d Castle Bend Gleeful.

JUNIOR CHAMPION POLL HEREFORD

283 HEIFER—Society's Sash for the best Poll Hereford Heifer in Classes 325 to 327.

289 JUNIOR RESERVE CHAMPION POLL HEREFORD HEIFER—Society's Sash.

277 CHAMPION POLL HEREFORD COW OR HEIFER, any age—Cash prize of £5, Government Certificate and Society's Sash.

282 RESERVE CHAMPION POLL HEREFORD COW OR HEIFER—Society's Sash.

328. *GROUP PRIZES (Special): One male and two females, or two males and one female, any age, the progeny of one sire. The name of the sire to be given on the entry form. Competition in this Class is limited to animals entered in the ordinary classes. Prizes: £3, £2, Card. Entry fee, 10/-; Members, 7/-.

306 F. S. Bennet, GROUP BY AEGEAN GEM (imp. N.Z.), 2749.

1- 307 J. A. Hanson, GROUP BY CALLIOPE RING-POST, 1876.

308 Geoffrey Howell, GROUP BY BEAU DOMINO 2nd (imp. U.S.A.), 3249.

309 W. J. Lenehan, GROUP BY BREWARRANA DOMINO, 2553.

2- 210 W. J. Lenehan, GROUP BY MILTON MULWALA, 1088.

311 Mrs. Howard Lewis, GROUP BY MILTON DISCRETION 3rd, 1998.

3- 312 J. W. Williamson, GROUP BY MUNORHARA VICTORY V, 1331.

A Cup or Trophy valued at £2/2/- will be presented by "STOCK AND LAND" for the best Poll Hereford, either sex, bred by exhibitor. 225

N.B.—For particulars of entry in Steer classes etc., see Fat Cattle Section 24.

SOUTHERN STATES DRILLING CO.

PTY. LTD.

... will be pleased to place at your service the advice of their experts, and freely give all necessary information regarding ...



A PERMANENT WATER SUPPLY BY BORING

Farmers know that an ample supply of water available to Stock and Dairy Herds is essential to success.

Write Now for Boring Information to
SOUTHERN STATES DRILLING CO.
PTY. LTD.

MILLER HOUSE, 357 LITTLE COLLINS STREET,
MELBOURNE, VICTORIA Phone: MU 4827

TERINALLUM

Aberdeen Angus Stud

was founded on select and proved blood lines for the development of a herd of sound Scottish Polled type. Only Aberdeen Angus of distinctive quality have been incorporated and further production of outstanding stock is confidently anticipated at the Stud.

For particulars of Stud and Herd Bulls, apply to: THE MANAGER,

Terinallum Pastoral Coy.

Pty. Ltd.

"Cooring Yering," Lilydale, Vic.

Telephone: Lilydale 137

Section 14 Aberdeen Angus

JUDGE: CARLOS GUERRERO, Esq.
STEWARDS: ROBERT RITCHIE, Esq.
W. C. GREAVES, Esq.
T. A. MEAKLIM, Esq.

Entries limited to one from each exhibitor in Classes 329 to 332 and 337 to 340, and to two from each exhibitor in Classes 333 to 335 and 341 to 343.

NOTE.—In "Special" Classes any number of eligible entries can compete.

In classes in which entries are restricted to one from each Exhibitor, two animals may be nominated but only one exhibited, and in classes where entries are limited to two from each exhibitor three animals may be nominated but only two exhibited.

In such case no refund will be made of the entry fee paid on the cancelled entry.

Cattle entered in this Section must be registered in a recognised Aberdeen Angus Herd Book, or be the progeny of registered parents. For particulars of registration in the Aberdeen Angus Herd Book, apply to the Secretary, The Aberdeen-Angus Society of Australia, 33 Macquarie Place, Sydney, New South Wales.

All cattle entered in this section must be certified T.B. free. An animal need not be individually tested for T.B. if from a Government-certified T.B.-free herd. Individual tests must be completed not earlier than 90 days prior to the opening date of the Show. Certificates for individual tests must accompany entry forms.

Attendants leading stock in the judging ring or on parade must wear uniform grey coats, which can be secured from the Society.

All prize-winning cattle must be paraded. (See Regulation at head of Cattle Section).

Entry fee, 16/-; Members, 10/- (unless otherwise stated).

CLASS

329. BULL, born on or before 1st September, 1950.—Prizes: £5, £2, £1.

313 Charles Kelly & Co., BARWIDGEE MERRIMAN 3397 (T14), c. 28/11/49, s Kahlua Crusader, 1701, d Kahlua Merry Maid 2nd, 5919.

330. BULL, born between 1st September, 1950, and 2nd September, 1951.—Prizes: £5, £2, £1.

314 John Bott, NARANGHI BOUCAN, 3512 (V31), c. 7/7/51, s Erison of Harviestoun (imp.) 2111, d Bontharambo Beauty 68th, 10616.

315 John Jackson, SUTHERLAND ROYAL SCOT. 3562 (V46), c. 6/8/51, s Mayor of Burford (imp. N.Z.), 2665, d Bontharambo Wisdom 9th, 7816.

316 J. Rintoul, BOOLAMSKEE LAD (Prog.) (Vf5), c. 31/8/51, s Terinallum Eros, 2434, d Kilbirnie Heiland Lassie, 12674.

KAHLUA ABERDEEN ANGUS STUD

BOWRAL, NEW SOUTH WALES

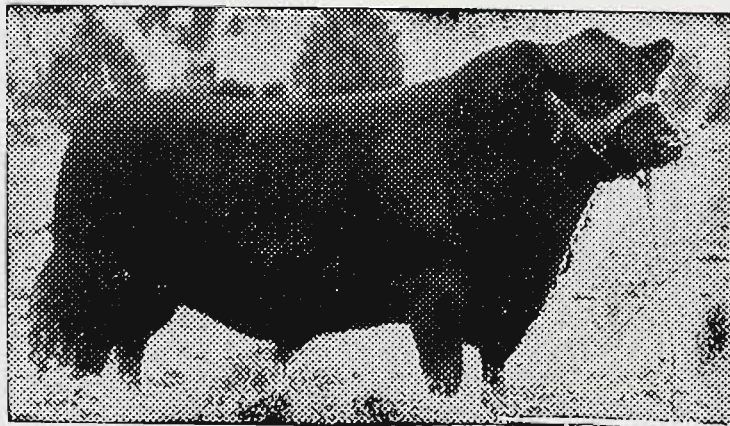

"BRED TO BREED"

"Kahlua," with only eight steers, allocated them amongst Pen-Classes at the Royal Agricultural Society's (N.S.W.) Fat Stock Show, 1953, and won, in hoof and carcass classes —

5 FIRST PRIZES and 2 CHAMPIONSHIPS

- 1-317 J. Rintoul, NARANGHI BUTTRESS, 3514 (V36), c. 8/8/51, bred by John Bott, s Evelt of Hatch Gate (imp.), 2570, d Bontharambo Buttercup 54th, 10626.
- 318 Terinallum Pastoral Co. Pty. Ltd., TERINAL-LUM BLACK NET (Prog.) (V35), c. 16/8/51, s Black Idol of Mangatoro (imp. N.Z.), 2322, d Kahlua Netta, 5915.
- 3-319 John C. Wilson, PUUNYART VIKING, 3583 (V12), c. 19/7/51, s Booroomooka Quartz, 2327, d Puunyard Soprano, 12398.

CLASS

331. BULL, born between 1st September, 1951, and 2nd December, 1951.—Prizes: £5, £2, £1.

- 3-320 Hugh Middleton, TERINAL-LUM TYRANT (Prog.) (V77), c. 14/10/51, bred by Terinallum Pastoral Co. Pty. Ltd., s Kahlua Cairo, 2139, d Terinallum Puella, 5658.
- HC-321 Estate late G. T. Reid, NARRANGULLEN ELGIN (Prog.) (V28), c. 5/10/51, s Black Sailor of Broomhall (imp.), 2652, d Narrangullen Emily 6th, 10355.
- 322 Estate late G. T. Reid, NARRANGULLEN ROMO (Prog.) (V30), c. 28/10/51, s Black Sailor of Broomhall (imp.), 2652, d Narrangullen Romena 3rd, 12921.
- 2-323 C. A. M. Ross, BOOROOMOOKA VULCAN, 3451 (V27), c. 12/9/51, bred by H. G. Munro, s Booroomooka Regal, 2333, d Booroomooka Ruth, 10469.
- 324 Mrs. M. J. Sanderson, CURRAWIDGEON VIZIER (Prog.) (V5), c. 31/10/51, s Benes of Gaidrew (imp.), 2872, d Currawidgeon Kathleen, 12743.
- 1-325 Terinallum Pastoral Co. Pty. Ltd., TERINAL-LUM BRIGAND (Prog.) (V52), c. 3/9/51, s Kahlua Cairo, 2139, d Terinallum Nera 3rd, 12627.
- 326 Terinallum Pastoral Co. Pty. Ltd., TERINAL-LUM GENTRY (Prog.) (V53), c. 3/9/51, s Black Idol of Mangatoro (imp. N.Z.), 2322, d Genista 8th of Mangatoro (imp. N.Z.), 9345.
- 327 John C. Wilson, PUUNYART VANGUARD, 3582 (V28), c. 7/9/51, s Booroomooka Quartz, 2327, d Abington Nym-Wearyx, 9841.

332. BULL, born between 1st December, 1951, and 2nd March, 1952.—Prizes: £5, £2, £1.

- 3-328 John Bott, NARANGHI BELLHOP (Prog.) (W7), c. 21/1/52, s Evelt of Hatch Gate (imp.), 2570, d Bontharambo Beauty 71st, 10619.
- 1-329 Mrs. M. J. Sanderson, CURRAWIDGEON WIZARD (Prog.) (W1), c. 12/1/52, s Benes of Gaidrew (imp.), 2872, d Currawidgeon Katinka 2nd, 12744.
- 2-330 John C. Wilson, PUUNYART WAVELL (Prog.) (W2), c. 15/1/52, s Terinallum Colonel, 3025, d Puunyard Sadie, 10944.

333. BULL, born between 1st March, 1952, and 2nd June, 1952.—Prizes: £5, £2, £1.

- 2-331 John Bott, NARANGHI BENEFIT, 3511 (W29), c. 27/3/52, s Benvue of Clackmae (imp.), 3121, d Becoming Maid of Gallowhill (imp.), 12306.
- VHC-332 L. J. & A. L. Graves, BATTERY PARK RATTLER 4th, 3571 (W111), c. 25/3/52, s Battery Park Rattler 2nd, 2315, d Battery Park Kind Princess, 9142.
- 3-333 L. J. & A. L. Graves, BATTERY PARK RATTLER 7th, 3572, (W116), c. 16/4/52, s Battery Park Rattler 2nd, 2315, d Battery Park Queen, 9148.
- 334 John Jackson, SUTHERLAND ERNEST (Prog.) (W55), c. 29/3/52, s Mayor of Burford (imp. N.Z.), 2665, d Trangie Essence 17th, 10230.
- HC-335 John Jackson, SUTHERLAND GILBERT (Prog.) (W54), c. 10/3/52, s Mayor of Burford (imp. N.Z.), 2665, d Trangie Grannie 9th, 7649.
- 336 J. Rintoul, BOOLAMSKEE BEN (Prog.) (W98), c. 29/5/52, s Terinallum Eros, 2434, d Kahlua Lucine, 6986.
- 1-337 Terinallum Pastoral Co. Pty. Ltd., TERINAL-LUM GLADIATOR (Prog.) (W11), c. 30/3/52, s Kahlua Cairo, 2139, d Terinallum Pearl, 10214.
- C-338 J. A. & H. J. Turnour, BATTERY PARK RATTLER 5th (Prog.) (112), c. 26/3/52, bred by L. J. & A. L. Graves, s Battery Park Rattler 2nd, 2315, d Bontharambo Maori Maid 27th, 6614.

CLASS

334. BULL, born between 1st June, 1952, and 2nd September, 1952.—Prizes: £5, £2, £1.

- C-339 J. A. B. Allen, TERINAL-LUM DUKE (imp. in utero) (Prog.) (W62), c. 1/8/52, bred by Terinallum Pastoral Co. Pty. Ltd., s Stype Jovial Cavalier, 129728, d Pinky Pride 8th of Dalmeny (imp.), 13007.
- HC-340 John Bott, NARANGHI STEFAN (Prog.) (W40), c. 28/6/52, s Evelt of Hatch Gate (imp.), 2570, d Mayfield Sunflower, 9854.
- 341 L. H. Drake, BALINTORE WILLIAM (Prog.) (W3), c. 16/8/52, bred by Mrs. N. Weber, s Booroomooka Rotorua, 2335, d Rosebank Rosalia, 8850.
- VHC-342 Charles Kelly & Co., BARWIDGEE BRITON (Prog.) (W13), c. 11/7/52, s Kahlua Crusader, 1701, d Kahlua Britannia, 5940.
- 343 Charles Kelly & Co., BARWIDGEE MURLIN (Prog.) (W5), c. 28/6/52, s Kahlua Crusader, 1701, d Barwidgee Murtle, 11597.
- 2-344 Terinallum Pastoral Co. Pty. Ltd., TERINAL-LUM EUTAW (imp. in utero) (Prog.) (W76), c. 26/8/52, s Eutaw of Tillyrie, 122245 A.A.H.B., d Gladiole of Fordhouse (imp.), 12980.
- 345 Terinallum Pastoral Co. Pty. Ltd., TERINAL-LUM GALLANT (Prog.) (W25), c. 8/6/52, s Kahlua Cairo, 2139, d Gala of Matapihi (imp. N.Z.), 12320.
- 346 Terinallum Pastoral Co. Pty. Ltd., TERINAL-LUM MONARCH (imp. in utero, N.Z.) (Prog.) (W48), c. 18/7/52, s Eulijago of Kilham (imp.), 14304 N.Z.A.A.H.B., d Peony 5th of Mangatoro (imp. N.Z.), 13100.
- 347 John Troup, PINE GROVE STAR (Prog.) (W4), c. 21/8/52, s Kahlua Sirius, 2622, d Kahlua Lodestar 2nd, 11185.
- HC-348 John Troup, PINE GROVE COUNT 2nd (Prog.) (W5), c. 25/8/52, s Kahlua Sirius, 2622, d Pine Grove Countess Aletta, 10420.
- 349 John C. Wilson, PUUNYART WARDER (Prog.) (W12), c. 31/7/52, s Booroomooka Quartz, 2327, d Underbank Daphne, 10071.
- 350 John C. Wilson, PUUNYART WODONGA (Prog.) (W34), c. 30/8/52, s Terinallum Colonel, 3025, d Underbank Undine, 10076.
- 351 John C. Wilson, PUUNYART WOTAN (Prog.) (W6), c. 23/7/52, s Terinallum Colonel, 3025, d Victoree Duchess 3rd, 13031.
- 352 Mrs. W. J. R. Wilson, MT. WILLIAM GAY GORDON (Prog.) (W5), c. 23/8/52, s Kahlua Friendship, 2881, d Mt. William Gay, 12393.

335. BULL, born between 1st September, 1952, and 2nd March, 1953.—Prizes: £5, £2, £1.

- 353 Mrs. E. Dennis, HEDGEWAYS MERIT (Prog.) (139), c. 5/10/52, s Sarum Embassy 35th, 3248, d Warra Merry 6th, 13787.
- C-354 John Jackson, SUTHERLAND GLENCAIRN (Prog.) (W70), c. 27/10/52, s Terinallum Black Lad, 3347, d Sutherland Lorna Doone, 13105.
- 355 H. G. Munro, BOOROOMOOKA WINDFALL (Vol. 17) (W11), c. 17/9/52, s Prince Melos of Kincardine (imp.), 2867, d Abington Vergammer 5th, 6855.
- HC-356 Estate late G. T. Reid, NARRANGULLEN LAERTES (Prog.) (W27), c. 30/11/52, s Black Sailor of Broomhall (imp.), 2652, d Narrangullen Lucinda 2nd, 12619.
- 357 J. Rintoul, BOOLAMSKEE ALBERT (Prog.) (W118), c. 6/10/52, s Kahlua Diagram, 3225, d Runnymede Akuna, 12232.
- 358 Terinallum Pastoral Co. Pty. Ltd., TERINAL-LUM BLACK NORMAN (Prog.) (W88), c. 7/10/52, s Black Idol of Mangatoro (imp. N.Z.), 2322, d Kahlua Norma 3rd, 11275.
- 2-359 Terinallum Pastoral Co. Pty. Ltd., TERINAL-LUM FRANCHISE (Prog.) (W99), c. 23/10/52, s Kahlua Franchise, 2827, d Kahlua Lodestar, 7076.
- 360 John Troup, PINE GROVE HAYSTON (Prog.) (W6), c. 12/9/52, s Kahlua Sirius, 2622, d Kahlua Countess Aletta, 4806.
- 361 J. A. & H. J. Turnour, KALWALVEE PARK WARRIOR (Prog.) (19), c. 30/10/52, s Mulben Erwin (imp.), 2404, d Kahlua Sunbeam, 8646.
- 362 J. A. & H. J. Turnour, KALWALVEE PARK WINSTON (Prog.) (15), c. 18/10/52, s Victoree Erwin 5th, 3042, d Kahlua Heather, 5342.
- 1-363 Mrs. W. J. R. Wilson, MT. WILLIAM MONOGRAM (Prog.) (W13), c. 1/10/52, s Kahlua Friendship, 2881, d Mt. William Milkmaid, 13425.

JUNIOR CHAMPION ABERDEEN ANGUS BULL—Society's Sash for the best Aberdeen Angus Bull in Classes 333 to 335.

JUNIOR RESERVE CHAMPION ABERDEEN ANGUS BULL—Society's Sash.

CHAMPION ABERDEEN ANGUS BULL, any age—Cash prize of £5, Government Certificate and Society's Sash.

RESERVE CHAMPION ABERDEEN ANGUS BULL—Society's Sash.

CLASS

336. THE "JACKSON WINTERBOTTOM" TROPHY, value £15, will be awarded for **GROUP OF THREE BULLS**, any age, bred in Australia by exhibitor. In judging, regard is to be paid to uniformity of type but not necessarily to disparity in ages. The trophy to be won three times by the same exhibitor before becoming his permanent property. Winners: 1951, L. J. and A. L. Graves; 1952, Terinallum Pastoral Co. Pty. Ltd. Entry fee, 5/-.

- 364 John Jackson.
- 365 Estate late G. T. Reid.
- 366 Terinallum Pastoral Co. Pty. Ltd.
- 367 John C. Wilson.

337. COW, born on or before 1st September, 1950.—Prizes: £5, £2, £1.

- 368 Mrs. E. Dennis, HEDGEWAYS ECLYPTA, 11753, (S8), c. 9/12/48, s Kahlua Crusader, 1701, d Kahlua Ecllypta, 4057.

- 369 Mrs. E. Dennis, HEDGEWAYS RUTH (Prog.) (U34), c. 20/3/50, s Wallah Rio, 2532, d Sarum Ruthie, 10951.
- 370 Charles Kelly & Co., BARWIDGEE PALACE 1002c (Q5), c. 8/8/46, s Kahlua Crusader, 1701, d Palatine of Waiterenui (imp. N.Z.), 2647.
- 371 Hugh Middleton, HARTLANDS URSULA, 12122 (V3), c. 8/2/50, bred by F. L. & E. A. Watts, s Wallah Nimrod, 2051, d Jewel of Waitaria (imp. N.Z.), 8611.
- 372 J. Rintoul, ROSS WILSON BEAUTY, 12231 (S33), c. 26/5/48, bred by Wilson & Ross, s Underbank Captain, 2261, d Bald Blair Flame, 5121.
- 373 Terinallum Pastoral Co. Pty. Ltd., TERINAL-LUM TURA 4th, 12948 (T33), c. 27/8/49, s Black Idol of Mangatoro (imp. N.Z.), 2322, d Terinal-lum Tura (imp. in utero, N.Z.), 7632.

CLASS

338. COW OR HEIFER, born between 1st September, 1950, and 2nd September, 1951.—Prizes: £5, £2, £1.

- 374 L. J. & A. L. Graves, BATTERY PARK CARLA, 13881 (V98), c. 13/4/51, s Battery Park Rattler 2nd, 2315, d Kahlua Carla, 7929.
- 375 L. J. & A. L. Graves, BATTERY PARK MAORI MAID 5th, 11832 (96), c. 12/12/50, s Kahlua Lothario, 2374, d Battery Park Maori Maid 3rd, 11070.
- 376 Estate late G. T. Reid, NARRANGULLEN ELEANOR 2nd (Prog.) (V11), c. 20/8/51, s Black Sailor of Broomhall (imp.), 2652, d Narrangullen Empress 4th, 8082.
- 377 Estate late G. T. Reid, NARRANGULLEN EUGENIE (Prog.) (V7), c. 1/5/51, s Julian Eric of Arras (imp.), 2653, d Narrangullen Eumara 4th, 8086.
- 378 Terinallum Pastoral Co. Pty. Ltd., TERINAL-LUM BLACK IRIS (Prog.) (V1), c. 26/2/51, s Black Idol of Mangatoro (imp. N.Z.), 2322, d Kahlua Black Iris, 7063.

HEDGEWAYS

Aberdeen-Angus

Established on the Proven Bald Blair, Abington and Sarum Families, with Strong Emphasis on Mulben Embassy Blood Lines

I can offer a limited number of

QUALITY STUD & HERD BULLS

★
Aged from 12 months to rising 2 years, well grown, good condition

★
APPLY EARLY FOR SELECTION, DELIVERY NOW OR EARLY SPRING

MRS. E. DENNIS, HEDGEWAYS, NAMBROK

Telephone: Nambrok 9

- 379 Terinallum Pastoral Co. Pty. Ltd., TERINAL-LUM JOY (Vol. 17) (U52), c. 2/9/50, s Black Idol of Mangatoro (imp. N.Z.), 2322, d Booroomooka Pleasure, 7820.
- 380 John C. Wilson, PUUNYART VARNA, 13946 (V3), c. 26/1/51, s Booroomooka Quartz, 2327, d. Abington Hel-Burgyx, 9094.

CLASS

339. HEIFER, born between 1st September, 1951, and 2nd December, 1951.—Prizes: £5, £2, £1.

- 381 Mrs. E. Dennis, HEDGEWAYS NETTA 2nd (Prog.) (V112), c. 13/11/51, s Sarum Emberkay, 2985, d Hedgeways Netta, 13095.
- 382 H. G. Munro, BOOROOMOOKA VANILLA, 13518 (V18), c. 2/9/51, s Prince Melos of Kin-cardine (imp.), 2867, d Abington Jessyx, 5494.
- 383 Estate late G. T. Reid, NARRANGULLEN GAMISSA 2nd (Prog.) (V20), c. 13/9/51, s Julian Eric of Arras (imp.), 2653, d Narrangullen Elma 2nd, 8081.

340. HEIFER, born between 1st December, 1951, and 2nd March, 1952.—Prizes: £5, £2, £1.

- 384 Terinallum Pastoral Co. Pty. Ltd., TERINAL-LUM IDEAL (Prog.) (V87), c. 4/12/51, s Black Idol of Mangatoro (imp. N.Z.), 2322, d Kahlua Catalina 4th, 11500.
- 385 John Troup, PINE GROUP NELL (Prog.) (V14), c. 28/12/51, s Kahlua Sirius, 2622, d Kahlua Countess Nell 2nd, 4853.

341. HEIFER, born between 1st March, 1952, and 2nd June, 1952.—Prizes: £5, £2, £1.

- 386 John Bott, NARANGHI BELLA (Prog.) (W31), c. 11/4/52, s Benvue of Clackmae (imp.), 3121, d Bontharambo Perinthian 87th, 11675.
- 387 Mrs. E. Dennis, HEDGEWAYS AMBASSA-DRESS 2nd (Prog.) (W130), c. 1/5/52, s Sarum Embassy 35th, 3248, d Sarum Ambassadors, 11766.
- 388 L. J. & A. L. Graves, BATTERY PARK LASSIE 8th, 13888 (W113), c. 4/4/52, s Battery Park Rattler 2nd, 2315, d Battery Park Lassie 4th, 11069.
- 389 Hugh Middleton, EDZELL BLACKBIRD (Prog.) (W4), c. 18/5/52, s Kembla Dollar, 3098, d Hartlands Unity, 12120.
- 390 Hugh Middleton, EDZELL ELF (Prog.) (W6), c. 20/5/52, s Kembla Dollar, 3098, d Kahlua Belissa 2nd, 5946.
- 391 J. Rintoul, BOOLAMSKEE MELANIE (Prog.) (W96), c. 30/3/52, s Terinallum Eros, 2434, d Kahlua Melanie, 5879.
- 392 Terinallum Pastoral Co. Pty. Ltd., TERINAL-LUM ESTELLE 7th (Prog.) (W18), c. 23/4/52, s Kahlua Cairo, 2139, d Terinallum Estelle, 7628.
- 393 Terinallum Pastoral Co. Pty. Ltd., TERINAL-LUM TURA 6th (Prog.) (W9), c. 23/3/52, s Kahlua Cairo, 2139, d Terinallum Tura 4th, 12948.
- 394 Terinallum Pastoral Co. Pty. Ltd., TERINAL-LUM ULA 5th (Prog.) (W22), c. 8/5/52, s Kahlua Cairo, 2139, d Terinallum Ula, 8180.
- 395 John Troup, PINE GROVE ARCADIAN 2nd (Prog.) (W2), c. 18/4/52, s Kahlua Sirius, 2622, d Pine Grove Arcadia 2nd, 10971.
- 396 J. A. & H. J. Turnour, BATTERY PARK ANTHONETTE 9th, 13874 (109), c. 15/3/52, bred by L. J. & A. L. Graves, s Battery Park Esquire, 3055, d Battery Park Anthonette 2nd, 9138.
- 397 John C. Wilson, PUUNYART WARATAH (Prog.) (W4), c. 7/4/52, s Terinallum Colonel, 3025, d Puunyart Tasma, 10995.
- 398 Mrs. W. J. R. Wilson, MT. WILLIAM MARINA (Prog.) (W2), c. 17/4/52, s Kahlua Friendship, 2881, d Mt. William Matilda, 12355.

CLASS

342. HEIFER, born between 1st June, 1952, and 2nd September, 1952.—Prizes: £5, £2, £1.

- 399 J. A. B. Allen, POLLOCKDALE ISOBEL (Prog.) (72), c. 4/8/52, s Pollockdale Embassy, 2983, d Pollockdale Iso, 13349.
- 400 John Bott, NARANGHI FRECKLE (Prog.) (W37), c. 8/6/52, s Benvue of Clackmae (imp.), 3121, d Bontharambo Buttercup 63rd, 11660.
- 401 J. H. Goddard & Son, INVERURIE FIRELIGHT (Prog.) (W11), c. 14/7/52, s Kingarth Pop, 2753, d Kahlua Firelight, 5942.
- 402 Hugh Middleton, EDZELL MELANIE (Prog.) (W7), c. 18/7/52, s Kembla Dollar, 3098, d Valle Pacis Melanie 2nd, 12255.
- 403 Terinallum Pastoral Co. Pty. Ltd., TERINAL-LUM FLORA 4th (Prog.) (W50), c. 19/7/52, s Black Idol of Mangatoro (imp. N.Z.), 2322, d Terinallum Flora, 10563.
- 404 Terinallum Pastoral Co. Pty. Ltd., TERINAL-LUM GEM 4th (Prog.) (W52), c. 21/7/52, s Kahlua Cairo, 2139, d Terinallum Gem, 9616.
- 405 John C. Wilson, PUUNYART WOOCOO (Prog.) (W5), c. 9/6/52, s Terinallum Colonel, 3025, d Narrangullen Gratitude 3rd, 8732.
- 406 Mrs. W. J. R. Wilson, MT. WILLIAM AMELIA (Prog.) (W6), c. 23/8/52, s Kahlua Friendship, 2881, d Paynes Archeress, 8108.

343. HEIFER, born between 1st September, 1952, and 2nd March, 1953.—Prizes: £5, £2, £1.

- 407 J. A. B. Allen, POLLOCKDALE BEAUTY 3rd (Prog.) (77), c. 7/9/52, s Pollockdale Embassy, 2983, d Sarum Netta 9th, 10765.
- 408 J. A. B. Allen, POLLOCKDALE ROSAMOND EVERALL 2nd (Prog.) (81), c. 5/10/52, s Pollockdale Embassy, 2983, d Sarum Rosamond Everall 8th, 10766.
- 409 John Bott, NARANGHI ELSIE 3rd (Prog.) (W61), c. 2/11/52, s Benvue of Clackmae (imp.), 3121, d Bontharambo Elsa 19th, 10630.
- 410 Mrs. E. Dennis, HEDGEWAYS EPIE (Prog.) (W136), c. 4/9/52, s Sarum Embassy 35th, 3248, d Narrangullen Eppie 3rd, 9509.
- 411 L. J. & A. L. Graves, BATTERY PARK SHOW GIRL 4th, 13897 (W134), c. 7/12/52, s Battery Park Esquire, 3055, d Battery Park Show Girl, 9149.
- 412 John Jackson, SUTHERLAND FLORA (Prog.) (W69), c. 16/10/52, s Mayor of Burford (imp. N.Z.), 2665, d Payne's Florette, 9530.
- 413 Hugh Middleton, EDZELL MATILDA (Prog.) (W10), c. 2/9/52, s Kembla Dollar, 3098, d Valle Pacis Melanie, 9726.
- 414 Estate late G. T. Reid, NARRANGULLEN GEORGINA (Prog.) (W9), c. 7/9/52, s Black Sailor of Broomhall (imp.), 2652, d Narrangullen Geranium, 11081.
- 415 Terinallum Pastoral Co. Pty. Ltd., TERINAL-LUM CATALINA (Prog.) (W101), c. 9/11/52, s Black Idol of Mangatoro (imp. N.Z.), 2322, d Kahlua Catalina 4th, 11500.
- 416 Terinallum Pastoral Co. Pty. Ltd., TERINAL-LUM MERRY MAIDEN (Prog.) (W98), c. 20/10/52, s Black Idol of Mangatoro (imp. N.Z.), 2322, d Merry Maiden of Burford (imp. N.Z.), 9495.
- 417 Terinallum Pastoral Co. Pty. Ltd., TERINAL-LUM THELMA (Prog.) (W82), c. 17/9/52, s Black Idol of Mangatoro (imp. N.Z.), 2322, d Kahlua Thellette 3rd, 13243.
- 418 John Troup, PINE GROVE LACE (Prog.) (W7), c. 15/9/52, s Kahlua Sirius, 2622, d Pine Grove Gaelic Lass, 8788.
- 419 John Troup, PINE GROVE NADYA 2nd (Prog.) (W3), c. 1/10/52, s Kahlua Sirius, 2622, d Kahlua Nadya 2nd, 5947.
- 420 J. A. & H. J. Turnour, KALWALVEE PARK LORNABELLE (Prog.) (23), c. 23/11/52, s Wattle Grove Leonard, 3277, d Wattle Grove Lornabelle, 13792.

Contractors and Primary Producers — Be your own supplier of boards, posts, scantlings, palings, rails, droppers, building stumps, etc., with a Mobilco One-Man Saw Mill. This complete outfit is for immediate delivery. Patented Ripping Bench Section illustrated fits all Mobilco Model B or Mobilco Bush King Machines.

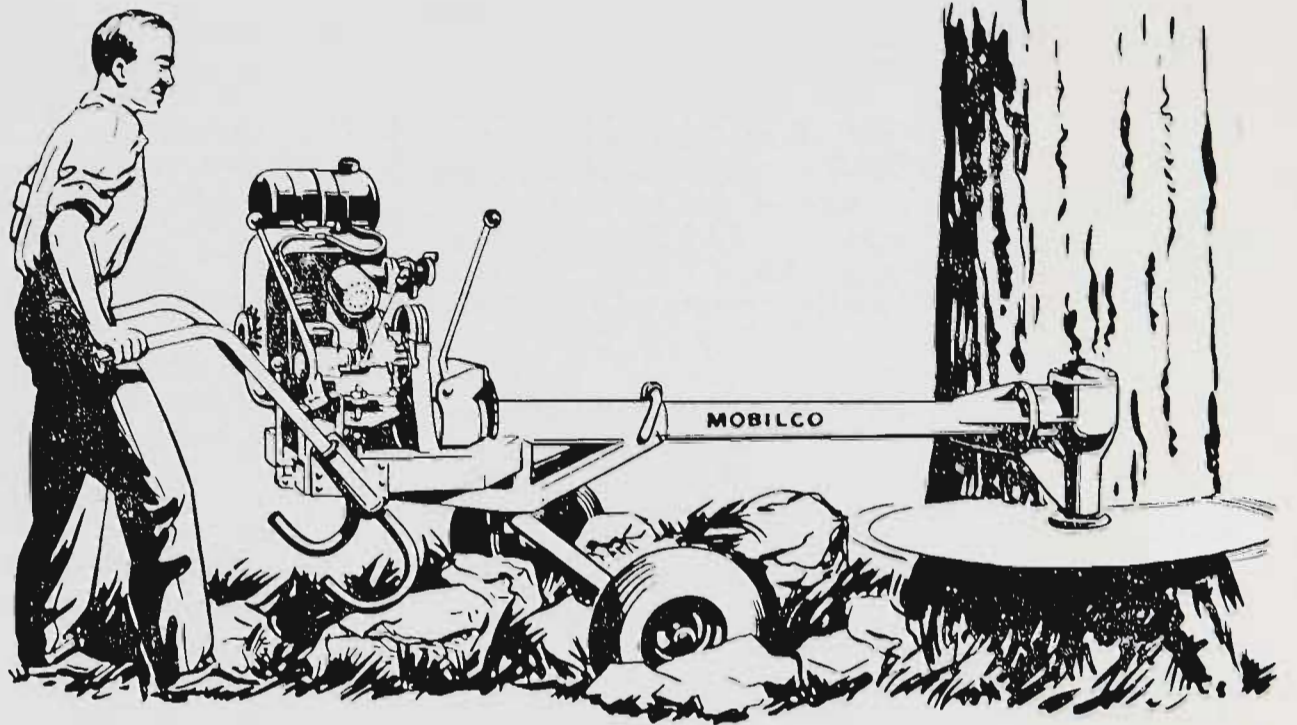

FELL AND MILL YOUR OWN TIMBER

16 H.P. ENGINE fitted for high speed production of Sleepers and Structural Timber.

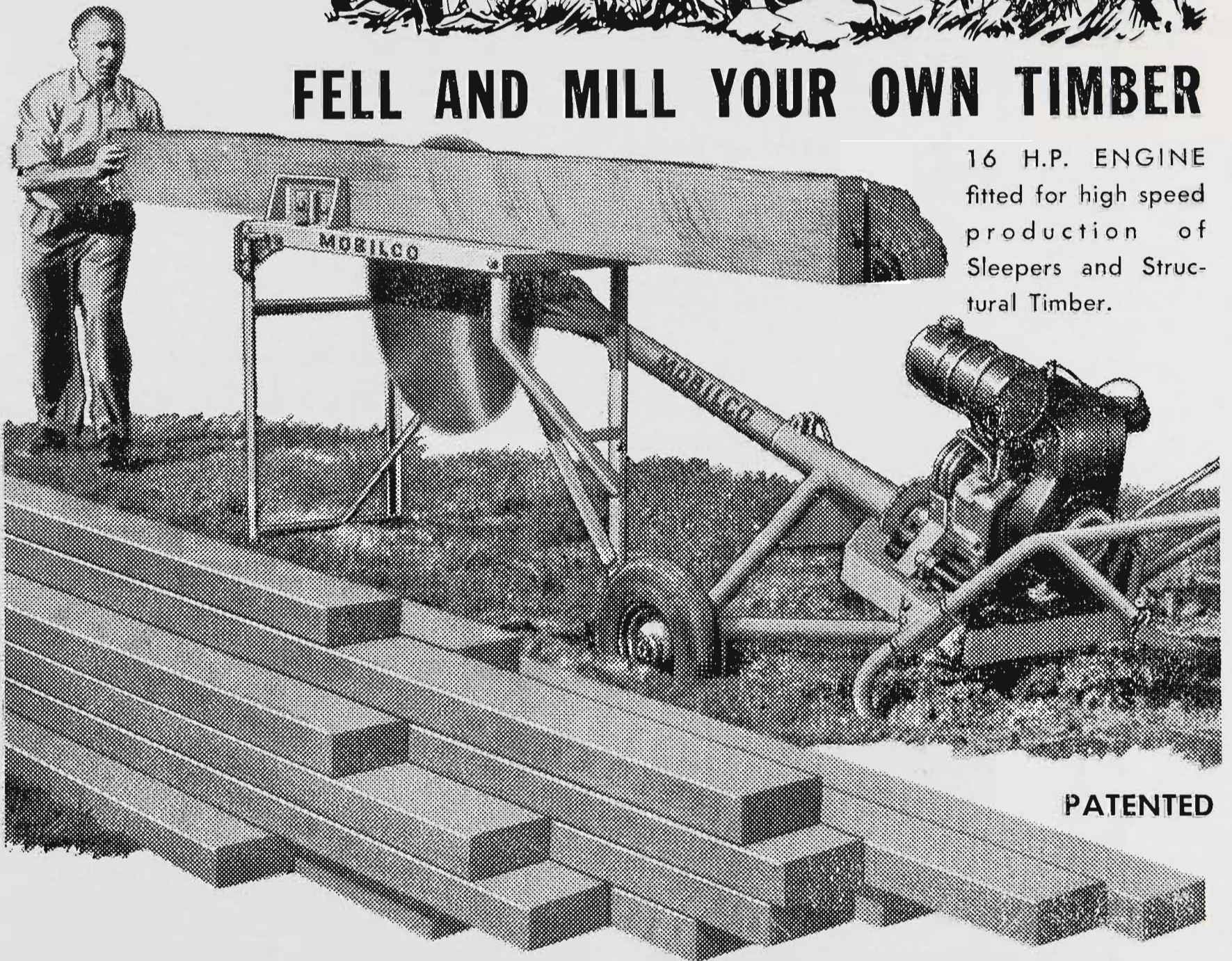

PATENTED

PROMPT DELIVERY, CASH OR TERMS. 6 MONTHS GUARANTEE. WRITE FOR DETAILS.

MOBILE INDUSTRIAL EQUIPMENT LTD.

HEAD OFFICE: 410-416 WHITEHORSE ROAD, MITCHAM, VIC. - PHONE: WU 1081 (9 LINES)
 TELEGRAMS: MOBILCO, MELB. - CITY OFFICE: 252 SWANSTON STREET, MELB. PHONE: FB 3021
 BRANCHES - - - - - SYDNEY, BRISBANE, ADELAIDE, PERTH, LAUNCESTON
 AGENTS - - - - - ALL MAIN TOWNS IN AUSTRALIA



413 JUNIOR CHAMPION ABERDEEN ANGUS HEIFER—Society's Sash for best Aberdeen Angus Heifer in Classes 341 to 343.
 402 RESERVE JUNIOR CHAMPION ABERDEEN ANGUS HEIFER—Society's Sash.
 375 CHAMPION ABERDEEN ANGUS COW OR HEIFER, any age—Cash prize of £5, Government Certificate and Society's Sash.
 413 RESERVE CHAMPION ABERDEEN ANGUS COW OR HEIFER—Society's Sash.

CLASS

344. *DROPMORE TROPHY, value 50 guineas, presented by R. C. N. CLARKE, Esq., will be awarded for SIRE'S PROGENY GROUP. Best three animals the progeny of one sire, both sexes to be represented. All animals to be owned by exhibitor and entered in the ordinary classes. Name of sire to be given on the entry form. The trophy to be won three times by the same exhibitor before becoming his permanent property. (Special). Entry fee, 5/-. Winners:— 1951, Terinallum Pastoral Co. Pty. Ltd.; 1952, Estate late G. T. Reid.

- 421 John Bott, GROUP BY BENVUE OF CLACKMAE (imp.), 3121.
- 422 Mrs. E. Dennis, GROUP BY SARUM EMBASSY 35th, 3248.
- 423 J. L. & A. L. Graves, GROUP BY BATTERY PARK RATTLER 2nd, 2315.
- 424 John Jackson, GROUP BY MAYOR OF BURFORD (imp. N.Z.), 2665.
- 425 Estate late G. T. Reid, GROUP BY BLACK SAILOR OF BROOMHALL (imp.), 2652.
- 426 Terinallum Pastoral Co. Pty. Ltd., GROUP BY BLACK IDOL OF MANGATORO (imp. N.Z.), 2322.
- 427 Terinallum Pastoral Co. Pty. Ltd., GROUP BY KAHLUA CAIRO, 2139.
- 428 John Troup, GROUP BY KAHLUA SIRIUS, 2622.
- 429 John C. Wilson, GROUP BY BOOROOMOOKA QUARTZ, 2327.
- 430 John C. Wilson, GROUP BY TERINALLUM COLONEL, 3025.

375 A SILVER CUP, presented by THE ABERDEEN ANGUS CATTLE SOCIETY, SCOTLAND, will be presented to the owner of the best Aberdeen Angus animal. The Cup to be won three times before becoming the property of the exhibitor. Winners:—1935, Keith Sutherland—"Thologolong Leah." 1936, V. Y. and M. A. A. Kimpton—"Pitskelly Bounder" (imp.) (88868). 1937, Kahlua Pastoral Co., "Gaelic Bard of Waiterenui (670). 1938, Keith Sutherland—"Abington Matador." 1939, J. W. Robertson, "Moyné Falls Minstrel" (725). 1946, Sol Green—"Booroomooka Lochiel" (1335). 1947, H. Gordon Munro—"Booroomooka Pleasure" (7820). 1948, Wallah Pastoral Co.—"Wallah Ottoman" (2281). 1949, Kahlua Pastoral Co.—"Kahlua Sir Francis" (2528); 1950, Estate late G. T. Reid, "Narrangullen Geranium." 1951, Terinallum Pastoral Co. Pty. Ltd., "Terinallum Joy". 1952, Terinallum Pastoral Co. Pty. Ltd., "Terinallum Tura 4th".

375 A Cup or Trophy valued at £2/2/- will be presented by "STOCK AND LAND" for the best Aberdeen Angus, either sex, bred by exhibitor.

CLASS

345. THE "BATTERY PARK" ABERDEEN-ANGUS HERDSMAN'S PRIZE. First, £5/5/-; Second, £3/3/-; Third, £2/2/-, presented by L. J. AND A. L. GRAVES, awarded to the recognised herdsman supervising his employer's cattle while stalled in the pavilion during the currency of the 1953 Royal Show. The herdsman must be nominated by the owner of the cattle at the time of entry. The herdsman shall not be eligible to compete in this competition unless his employer has at least five (5) exhibits competing in Stud Beef classes. No person financially interested in the ownership of the stock will be eligible to compete. The prizes shall be decided on the following scale of points which shall be allotted each day of the competition.

	Points.
1. Groomed appearance of cattle	10
2. Condition of bedding and economic use of same	10
3. Conditions of floors below bedding and cleanliness of drains	10
4. Absence of excreta	5
5. Conditions of feeders and watering utensils	5
6. General tidiness of stalls	5
7. Contentment of cattle	5
Total	50

The herdsman gaining the greatest number of points from the day following judging, until Thursday night, 24th September, shall be awarded the prizes. Entry fee, Members and non-Members, 2/6.

- 431 G. L. Beal, nom. by John C. Wilson.
- 432 Roy Fort, nom. by Terinallum Pastoral Co. Pty. Ltd.
- 433 Frank Lowe, nom. by Mrs. E. Dennis.
- 434 J. McPhail, nom. by Estate late G. T. Reid.
- 435 J. Newitt, nom. by J. Rintoul.

SASHES AND MEDALS, presented by THE ABERDEEN-ANGUS SOCIETY OF AUSTRALIA, will be presented as under:—

- 325
- 1. Best Bull in classes 331 to 335.
 - 2. Best Heifer in classes 339 to 343.
 - 3. Best Heifer in classes 341 to 343.
 - 4. Champion Bull.
 - 5. Champion Cow.
- 413
413

N.B.—For particulars of entry in Steer classes etc., see Fat Cattle Section 24.

Section 15—Devons

JUDGE: MAJOR P. RUSSELL.
 STEWARD: A. C. FISKEN, Esq.

Entries limited to one in each Class from any one exhibitor, except in Classes 348 and 351, in which two entries are permitted.

In classes in which entries are restricted to one from each Exhibitor, two animals may be nominated but only one exhibited, and in classes where entries are limited to two from each exhibitor, three animals may be nominated but only two exhibited.

In such case no refund will be made of the entry fee paid on the cancelled entry.

Cattle over 12 months of age entered in this Section must be registered in an approved Devon Herd Book. Animals under 12 months must be the progeny of registered parents. For particulars of registration in the Devon Herd Book of Australia, apply to the Secretary, Devon Society of Australia, 22 Loftus Street, Sydney, N.S.W.

All cattle entered in this section must be certified T.B. free. An animal need not be individually tested for T.B. if from a Government-certified T.B.-free herd. Individual tests must be completed not earlier than 90 days prior to the opening date of the Show. Certificates for individual tests must accompany entry forms.

Attendants leading stock in the judging ring or on parade must wear uniform grey coats, which can be secured from the Society.

All prize-winning cattle must be paraded. (See Regulation at head of Cattle Section).

(Entry fee, 16/-; Members. 10/-.)

CLASS

346. BULL, 3 years old or over.—Prizes: £5, £2, £1.

- 436 Table Top Station, TABLE TOP RINGLEADER (imp. in utero) (00), c. 17/7/50, s Potheridge Ringleader, 22426 E.H.B., d Bartridge Beauty 3rd (imp.) 3684.

CLASS

347. BULL, 2 years old.—Prizes: £5, £2, £1.

No Entry.

348. BULL, 1 year old.—Prizes: £5, £2, £1.

- 437 Mrs. Janet M. Officer, KILMOREY SOUTH DUKE 2nd (15), c. 11/9/52, s Havilah Forester 53rd, 453, d Kilmorey South Apricot 4th, Vol. 13.
- 438 Mrs. Janet M. Officer, KILMOREY SOUTH KING (14), c. 4/9/52, s Havilah Forester 53rd, 453, d Kilmorey South Fairmaid 2nd, 4548.
- 439 Table Top Station, TABLE TOP HERO 33rd (2 off 23 near), c. 1/9/52, s Gamlin's Hero (imp.), 430, d Table Top Needle, 4638.

JUNIOR CHAMPION DEVON BULL—Society's Sash for the best Devon Bull in Class 348.

JUNIOR RESERVE CHAMPION DEVON BULL—Society's Sash.

CHAMPION DEVON BULL, any age—Cash prize of £5, Government Certificate and Society's Sash.

RESERVE CHAMPION DEVON BULL—Society's Sash.

349. COW, 3 years old or over.—Prizes: £5, £2, £1.

- 440 Mrs. Janet M. Officer, RAVENSWOOD BEAUTY 22nd, 4616 (44), c. 18/12/46, s Havilah Moorman 79th, 335, d Ravenswood Beauty 1st, 750.
- 441 Table Top Station, TABLE TOP LULU 3rd (Prog.) (123), c. 16/4/51, s Gamlin's Hero (imp.), 430, d Table Top Lulu, 3247A.

If it is your ambition to own the finest car in the world —

NOW is the time to buy!

These magnificent cars are now fitted with Automatic Drive — no clutch, no gear lever, and feature new, large capacity luggage compartments.

ROLLS-ROYCE

Silver Dawn

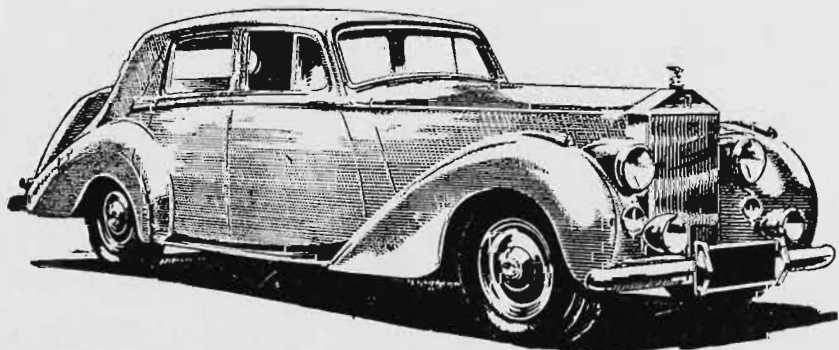

KELLOW FALKINER PTY. LTD.

206-218 RUSSELL ST., MELB. PHONE: FB 2655



BENTLEY

4½ LITRE, MARK VI

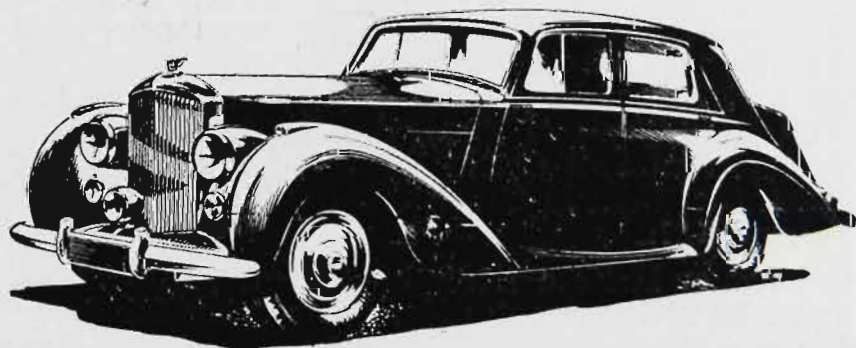

CLASS**350. HEIFER, 2 years old.—Prizes: £5, £2, £1.**

- 442 Mrs. Janet M. Officer, KILMOREY SOUTH MYRTLE (21), c. 10/10/51, s Havilah Forester 19th, 444, d Ravenswood Myrtle 10th, 4138.
- 443 Table Top Station, TABLE TOP RHODA 4th (Prog.) (2 off 3 near), c. 26/7/52, s Gamlin's Hero (imp.), 430, d Table Top Rhoda, 3600.

351. HEIFER, 1 year old.—Prizes: £5, £2, £1.

- 444 Mrs. Janet M. Officer, KILMOREY SOUTH APRICOT 17th (36), c. 15/9/52, s Havilah Forester 53rd, 453, d Kilmorey South Apricot 2nd, 4547.

JUNIOR CHAMPION DEVON HEIFER—
Society's Sash for the best Devon Heifer in Class 351.

JUNIOR RESERVE CHAMPION DEVON HEIFER—Society's Sash.

CHAMPION DEVON COW OR HEIFER (any age)—Cash prize of £5, Government Certificate and Society's Sash.

RESERVE CHAMPION DEVON COW OR HEIFER—Society's Sash.

Dual Purpose Breeds

Section 16—Red Polls

JUDGE: J. REILLY, Esq.

STEWARDS: GRAHAME SMITH, Esq.
H. QUINEY, Esq.

Entries limited to one in each Class from any one exhibitor, except Classes 353 and 355, where two are permitted.

NOTE.—In "Special" Classes, any number of eligible entries can compete.

In classes where entries are limited to one from each exhibitor two animals may be nominated but only one exhibited, and in classes where entries are limited to two from each exhibitor three animals may be nominated, but only two exhibited.

In such case no refund will be made of the entry fee paid on the cancelled entry.

No animal born on or after 1st December, 1952, may be exhibited.

Entries of milking stock will only be accepted subject to the special regulation regarding the disposal of milk. (See head of Cattle Section).

Cattle over 12 months of age entered in this Section must be registered in recognised Red Poll Herd Book. Animals under 12 months must be recorded as the progeny of registered parents. For particulars of registration in the Red Poll Herd Book of Australia, apply to the Secretary, Red Poll Cattle Breeders' Association of Australia, Temple Court, 422 Collins Street, Melbourne, C.1.

Cows or Heifers entered in the "in calf" classes must be stripped out prior to entering the judging ring.

All cattle entered in this section must be certified T.B. free. An animal need not be individually tested for T.B. if from a Government-certified T.B.-free herd. Individual tests must be completed not earlier than 90 days prior to the opening date of the Show. Certificates for individual tests must accompany entry forms.

Attendants leading stock in the judging ring or on parade must wear uniform grey coats, which can be secured from the Society.

All prize-winning cattle must be paraded. (See Regulation at head of Cattle Section).

(For particulars of conditions of Type and Utility Classes, see Section 23).

THE GIPPSLAND AND NORTHERN CO-OPERATIVE CO. LTD. has presented the sum of £3/3/- towards the prize money in this section.

Entry fee, 14/-; Members, 8/- (unless otherwise stated).

CLASS**352. COW, born on or before 30th June, 1947 (in milk).—Prizes: £8, £4, £2.**

- 445 Wilson G. J. Beer & Sons, PLYMOUTH PRIMROSE, 10994 A.A. (162), c. 23/11/45, s Plymouth Winaplace, 4031 A.A., d Plymouth Winrose, 9882 A.A.

353. COW, born between 30th June, 1947, and 1st July, 1949 (in milk).—Prizes: £8, £4, £2.

- 446 W. S. Craig, DRUMCLOG ELVA, 12242 A. (13), c. 25/11/47, s Victoria Whipper, 4144 A., d Northwood Elva 2nd, 9793 A.A.
- 447 J. McIntosh, NORTHWOOD GENA, 10912 A.A. (70E), c. 2/7/47, bred by A. G. Hunter, s Abbeycombe Kodak (imp.), 2111 A.A., d Northwood Effigy, 6604 A.A.
- 448 T. E. N. Payne, WOODBURN GLADNESS, 12158 A.A. (486), c. 14/3/49, s Bradwell Rosewell (imp.), 4172 A.A., d Woodburn Graceful 2nd, 11110 A.A.

354. *TYPE AND UTILITY COW (Certificate, junior or senior 4-year-old, and mature cow standard) (Special).—Prizes: £4, £2, £1.

- 449 Wilson G. J. Beer & Sons, PLYMOUTH PRIMROSE, 10994 A.A. (See also Class 352).
- 450 Wilson G. J. Beer & Sons, PLYMOUTH WINLY, 11010 A.A. (139), c. 24/12/44, s Naranghi Winalot, 3125 A.A., d Plymouth Lily, 8656 A.A.
- 451 T. E. N. Payne, WOODBURN CARELESS, 11107 A.A. (439), c. 23/8/46, s Woodburn Lawyer, 3626 A.A., d Woodburn Caroline, 9968 A.A.
- 452 T. E. N. Payne, WOODBURN WAITING, 11127 A.A. (470), c. 5/11/47, s Woodburn Lawyer, 3626 A.A., d Woodburn Waitress, 9991 A.A.

355. COW, born between 30th June, 1949, and 1st July, 1950 (in milk).—Prizes: £8, £4, £2.

- 453 Wilson G. J. Beer & Sons, PLYMOUTH MARVEL, 12061 A.A. (280), c. 22/7/49, s Burnwood Keystone, 3341 A.A., d Plymouth Waaaf, 9873 A.A.
- 454 Arthur R. Beggs, BULN GHERIN SONATA, 11682 A.A. (298), c. 17/2/50, s Grundisburgh Undaunted, (imp.), 4715 A.A., d Buln Gherin Lady Sylvia, 9334 A.A.
- 455 J. McIntosh, BURNWOOD RED VIOLET, 11722 A.A. (181), c. 22/7/49, s Burnwood Wallace, 3844 A.A., d Northwood Virgilia, 9812 A.A.
- 456 T. E. N. Payne, WOODBURN ROSITA, 12168 A.A. (508), c. 5/5/50, s Bradwell Rosewell (imp.), 4172 A.A., d Woodburn Careless, 11107 A.A.

CLASS

356. *TYPE AND UTILITY COW (Certificate, junior or senior 3-year-old standard) (Special).—Prizes: £4, £2, £1.

457 T. E. N. Payne, WOODBURN FAITHFUL 2nd, 12156 A.A. (497), c. 13/11/49, s Bradwell Rosewell (imp.), 4172 A.A., d Woodburn Fidelity, 9971 A.A.

Notelligible

357. HEIFER, born between 30th June, 1950, and 1st April, 1951 (in milk).—Prizes: £5, £2, £1.

458 Wilson G. J. Beer & Sons, PLYMOUTH CLEON, 13016 A.A. (357), c. 10/1/51, s Plymouth Kent, 4809 A.A., d Plymouth Winaif, 9876 A.A.

459 Arthur R. Beggs, BULN GHERIN SIREN, 12517 A.A. (323), c. 8/3/51, s Grundisburgh Undaunted (imp.), 4715 A.A., d Niawanda Saffron, 7515 A.A.

460 W. S. Craig, DRUMCLOG RIBBINS, 13288 A. (48), c. 1/9/50, s Bundaleer Bomproof, 4642 A.A., d Drumclog Rose, 12251 A.

461 T. & W. McDonald, BUNDALEER BREEZE, 12601 A.A. (996), c. 11/12/50, bred by Perry Bros., s Bundaleer Bar Bonanza, 3298 A.A., d Bundaleer Britwell, 10416 A.A.

462 T. E. N. Payne, WOODBURN RHODA, 13207 A.A., (513), c. 20/8/50, s Bradwell Rosewell (imp.), 4172 A.A., d Woodburn Toby, 11126 A.A.

358. *TYPE AND UTILITY HEIFER (Certificate, junior or senior 2-year-old standard) (Special).—Prizes: £4, £2, £1.

No Entry.

CLASS

359. *COW with best Vessel (Cow to be of good breed type).—Prizes: £5, £2, £1. Competition in this class is limited to animals (in milk) entered in the ordinary Classes, and the Judge may order the exhibits to be milked dry before making the final awards.

463 Wilson G. J. Beer & Sons.

464 Wilson G. J. Beer & Sons.

465 Wilson G. J. Beer & Sons.

466 Arthur R. Beggs.

467 T. & W. McDonald.

468 T. & W. McDonald.

469 J. McIntosh.

470 J. McIntosh.

471 T. E. N. Payne.

472 T. E. N. Payne.

360. *GROUP PRIZES (Special).—Two females in milk. Competition for these prizes is limited to animals entered in the ordinary classes. Prizes: £10, £5, £3, £2. Presented by THE RED POLL CATTLE BREEDERS' ASSOCIATION OF AUSTRALIA (VICTORIAN BRANCH).

473 Wilson G. J. Beer & Sons.

474 Arthur R. Beggs.

475 T. & W. McDonald.

476 J. McIntosh.

477 T. E. N. Payne.

478 T. E. N. Payne.

What Is YOUR Paint Problem?

Whatever it is, bring it to

Stand No. 330 in the Hall of Commerce

Technical Advice and Colour Information Dispensed FREE by

Representatives of

GOODLASS, WALL & CO. PTY. LTD.

Makers of GOODLASS, the Paints that Decorate and Protect the Empire's
Most Famous Buildings

in association with

ALEXANDER, FERGUSSON PTY. LTD.

THE "RICKSHA" PAINT PEOPLE

WOODBURN

AA RED POLLS

ACCREDITED TUBERCLE-FREE HERD



"Farm and Home" Photo.

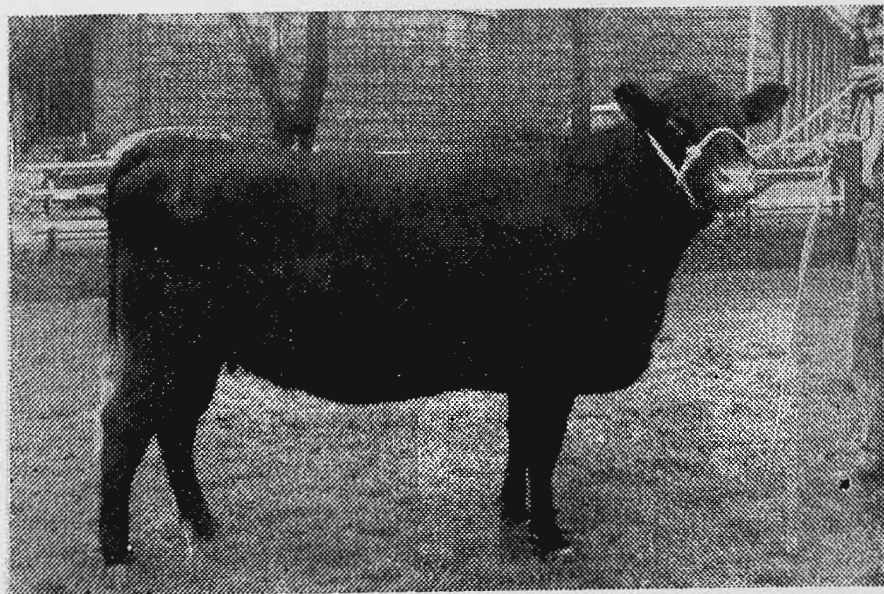

"Farm and Home" Photo.

BRADWELL ROSEWELL (imp.)

Top sire at Woodburn, grandson of Kirton Sundial, a 2,000 gal. cow, and Kirton Oaken, a London Dairy Show winner, which averaged 11,788 lb. milk in seven years. His dam, Bradwell Rose Marie, winning Red Poll cow of 1947 London Dairy Show, yielded 10,016 lb. milk for a 4.33 test on her third calf.

TWO DAUGHTERS OF BRADWELL ROSEWELL (Imp.)

WOODBURN GRACEFUL IV
Junior Champion,
Reserve Senior
Champion,
R.A.S. of N.S.W.,
1951.

WOODBURN LUCRATIVE
First and Reserve
Champion,
R.A.S. of Victoria,
1951.
First, R.A.S. of Victoria,
1952.

STUD AND HERD BULLS FOR SALE

Apply:

"WOODBURN," KILMORE, VICTORIA

CLASS

361. HEIFER, born between 31st March, 1951, and 1st October, 1951.—Prizes: £5, £2, £1.

- 2 - 479 Wilson G. J. Beer & Sons, PLYMOUTH CHILE, 13014 A.A. (361), c. 16/7/51, s Plymouth Kent, 4809 A.A., d Plymouth Wishful, 11021 A.A.
- 3 - 480 Arthur R. Beggs, BULN GHERIN BORONIA, 12505 A.A. (332), c. 13/1/51, s Grundisburgh Undaunted (imp.), 4715 A.A., d Niawanda Baronia, 8550 A.A.
- 481 W. S. Craig, DRUMCLOG GLIMPSE, 12721 A.A. (57), c. 5/7/51, s Bundaleer Bomproof, 4642 A.A., d Bundaleer Brown Glimmer, 10421 A.A.
- 482 Clifford O. Lorimer, REMIROL PARK AGILE, 13051 A.A. (31), c. 26/7/51, s Buln Gherin War Lad, 3777 A.A., d Woodi Yalloak Agatha, 11129 A.A.
- 483 T. & W. McDonald, PLYMOUTH LINDA, 13042 A.A. (392), c. 31/8/51, bred by Wilson G. J. Beer & Sons, s Plymouth Winlad, 4816 A.A., d Plymouth Kinda, 12049 A.A.
- 1 - 484 J. McIntosh, BURNWOOD FROLIC, 12652 A.A. (219), c. 6/8/51, s Grundisburgh Undaunted (imp.), 4715 A.A., d Burnwood Fruenza, 19505 A.A.

362. COW, born on or before 30th June, 1947 (in calf).—Prizes: £8, £4, £2.

- 1 - 485 Wilson G. J. Beer & Sons, PLYMOUTH WINLY, 11010 A.A. (See also Class 354).
- 486 Clifford O. Lorimer, BURNWOOD BLUEBELL, 9447 A.A. (113), c. 16/3/44, bred by J. McIntosh, s Burnwood Gauntlet, 3336 A.A., d Burnwood Briar, 6357 A.A.
- 2 - 487 T. E. N. Payne, WOODBURN CARELESS, 11107 A.A. (See also Class 354).
- 488 T. E. N. Payne, WOODBURN FLORENCE, 9972 A.A. (428), c. 28/2/46, s Henham Lad (imp.), 1421 A.A., d Woodburn Flippant 2nd, 8741 A.A.

363. COW, born between 30th June, 1947, and 1st July, 1949 (in calf).—Prizes: £5, £2, £1.

- 1 - 489 Clifford O. Lorimer, NORTHWOOD RED WINGS 2nd, 10931 A.A. (73E), c. 18/8/47, bred by A. G. Hunter, s Abbeycombe Kodak (imp.), 2111 A.A., d Northwood Red Wings, 6643 A.A.
- 490 T. E. N. Payne, WOODBURN LUCRATIVE, 12165 A.A. (484), c. 2/3/49, s Bradwell Rosewell (imp.), 4172 A.A., d Woodburn Lucifer, 9984 A.A.
- 2 - 491 T. E. N. Payne, WOODBURN WAITING, 11127 A.A. (See also Class 354).

364. COW, born between 30th June, 1949, and 1st July, 1950 (in calf).—Prizes: £5, £2, £1.

- 1 - 492 T. E. N. Payne, WOODBURN FAITHFUL 2nd, 12156 A.A. (See also Class 356).

365. HEIFER, born between 30th June, 1950, and 1st April, 1951 (in calf).—Prizes: £5, £2, £1.

- 2 - 493 Clifford O. Lorimer, REMIROL PARK TRISTINE, 13067 A.A. (21), c. 22/11/50, s Buln Gherin War Lad, 3777 A.A., d Buln Gherin Tristania, 9344 A.A.
- 494 T. & W. McDonald, BUNDALEER BELLMORE, 12542 A.A. (964), c. 4/12/50, bred by Perry Bros., s Bundaleer Bar Bonanza, 3298 A.A., d Bundaleer Bellarado, 9354 A.A.
- 3 - 495 T. E. N. Payne, WOODBURN LADY EILEEN, 12162 A.A. (518), c. 25/8/50, s Bradwell Rosewell (imp.), 4172 A.A., d Woodburn Lady Eina, 7607 A.A.

1-460

CLASS

366. HEIFER, born between 30th September, 1951, and 1st April, 1952.—Prizes: £5, £2, £1.

- 496 Wilson G. J. Beer & Sons, PLYMOUTH CHERRIE, 13013 A.A. (399), c. 12/10/51, s Plymouth Kent, 4809 A.A., d Plymouth Winagain, 10998 A.A.
- 497 Arthur R. Beggs, BULN GHERIN TWINKLE, 12523 A.A. (340), c. 13/12/51, s Niawanda Dairyman 2nd, 3130 A.A., d Buln Gherin Tiddlewinks, 10375 A.A.
- 498 W. S. Craig, DRUMCLOG LILY, A., Vol. 17 (74), c. 10/12/51, s Bundaleer Bomproof, 4642 A.A., d Victoria Leap, 19222 A.
- 499 Clifford O. Lorimer, REMIROL PARK ACTRESS, A.A., Vol. 17 (42), c. 20/11/51, s Buln Gherin War Lad, 3777 A.A., d Glendeen Active 3rd, 10799 A.A.
- 500 J. McIntosh, BURNWOOD MAGNOLIA, 12653 A.A. (228), c. 17/2/52, s Bradwell Dominant (imp.), 4589 A.A., d Burnwood Marina, 8132 A.A.
- 501 T. E. N. Payne, WOODBURN WAGTAIL, 13213 A.A. (539), c. 10/10/51, s Bradwell Rosewell (imp.), 4172 A.A., d Woodburn Waiting, 11127 A.A.

367. HEIFER, born between 31st March, 1952, and 1st July, 1952.—Prizes: £5, £2, £1.

- 502 Wilson G. J. Beer & Sons, PLYMOUTH LACE, 13059 A.A. (400), c. 24/4/52, s Plymouth Winlad, 4816 A.A., d Plymouth Marvel, 12061 A.A.
- 503 Arthur R. Beggs, BULN GHERIN SENSATION, 12516 A.A. (354), c. 28/4/52, s Grundisburgh Undaunted (imp.), 4715 A.A., d Niawanda Saffron, 7515 A.A.
- 504 W. S. Craig, DRUMCLOG GLORY BOMBELLE, A.A., Vol. 17 (78), c. 15/4/52, s Bundaleer Bomproof, 4642 A.A., d Drumclog Glory Belle, 11782 A.A.
- 505 Clifford O. Lorimer, REMIROL PARK CHARMAINE, A.A., Vol. 17 (49), c. 4/6/52, s Remirol Park Caarl, 4819 A.A., d Buln Gherin Lady Pearnain, 10360 A.A.
- 506 T. E. N. Payne, WOODBURN LOLITA, 13294 A.A. (552), c. 6/4/52, s Bradwell Rosewell (imp.), 4172 A.A., d Woodburn Lorna, 8750 A.A.

368. HEIFER, born between 30th June, 1952, and 1st December, 1952.—Prizes: £5, £2, £1.

- 507 Wilson G. J. Beer & Sons, PLYMOUTH KODAK-LASS, C.R. (431), c. 4/9/52, s Burnwood Kylee, 3841 A.A., d Plymouth Winly, 11010 A.A.
- 508 Arthur R. Beggs, BULN GHERIN BEGONIA, A.A., Vol. 17 (360), c. 4/9/52, s Grundisburgh Undaunted (imp.), 4715 A.A., d Buln Gherin Lady Budlea, 9521 A.A.
- 509 W. S. Craig, DRUMCLOG BUSY BELLE, C.R. (91), c. 10/8/52, s Bundaleer Bomproof, 4642 A.A., d Bundaleer Busy Beryl, 11697 A.A.
- 510 Clifford O. Lorimer, REMIROL PARK MELODY, C.R. (55), c. 23/9/52, s Buln Gherin War Lad, 3777 A.A., d Bundure Mellow, 6323 A.A.
- 511 J. McIntosh, BURNWOOD RED VANESSA, A.A., Vol. 17 (235), c. 15/8/52, s Bradwell Dominant (imp.), 4589 A.A., d Burnwood Red Violet, 11722 A.A.
- 512 T. E. N. Payne, WOODBURN FIDGET, C.R. (555), c. 17/8/52, s Woodburn Herald, 4866 A.A., d Woodburn Fidelity, 9971 A.A.

JUNIOR CHAMPION RED POLL HEIFER—Society's Sash, and Trophy valued £5/5/-, presented by THE RED POLL CATTLE BREEDERS' ASSOCIATION OF AUSTRALIA (VICTORIAN BRANCH) for the best Heifer in Classes 366, 367 and 368.

JUNIOR RESERVE CHAMPION RED POLL HEIFER—Society's Sash.

496

CHAMPION RED POLL COW OR HEIFER

(any age)—Government Certificate, Society's Sash, and cash prize of £5, presented by **PETERS ICE CREAM (Vic.) LTD.**, 171 BURNLEY STREET, RICHMOND, E.1.

RESERVE CHAMPION RED POLL COW OR HEIFER

Society's Sash and cash prize of £2/10/- presented by **PETERS ICE CREAM (Vic.) LTD.**, 171 BURNLEY STREET, RICHMOND, E.1.

CLASS

369. BULL, born on or before 30th June, 1950.—Prizes: £5, £2, £1.

- 2-513 Wilson G. J. Beer & Sons, PLYMOUTH KENT, 4809 A.A. (224), c. 26/9/47, s Burnwood Kylee, 3841 A.A. d Plymouth Winly, 11010 A.A.
- 1-514 W. S. Craig, BUNDALEER BOMPROOF, 4642 A.A. (618), c. 17/4/48, bred by Perry Bros., s Bundaleer Bomwell, 3820 A.A., d Bundaleer Boonyanna, 9374 A.A.
- 3-515 T. & W. McDonald, ARGYLE SENTRY, 4923 A.A. (1), c. 3/10/49, s Burnwood Watchman, 4275 A.A., d Ardgour Beryl 40th, 11607 A.A.

370. BULL, born between 30th June, 1950, and 1st April, 1951.—Prizes: £5, £2, £1.

- 516 Wilson G. J. Beer & Sons, PLYMOUTH CAPTAIN, 5282 A.A. (356), c. 8/11/50, s Plymouth Kent, 4809 A.A., d Plymouth Dual, 12025 A.A.
- 2-517 Arthur R. Beggs, BULN GHERIN MILTON, 4970 A.A. (319), c. 10/11/50, s Buln Gherin Lord Byron, 4611 A.A., d Buln Gherin Tiddlewinks, 10375 A.A.
- 1-518 Clifford O. Lorimer, REMIROL PARK BLUE RIBBON, 5293 A.A. (24), c. 18/12/50, s Grundisburgh Undaunted (imp.), 4715 A.A., d Burnwood Bluebell, 9447 A.A.
- 3-519 T. E. N. Payne, WOODBURN FLOTILLA, 5353 A.A. (525), c. 14/1/51, s Bradwell Rosewell (imp.), 4172 A.A., d Woodburn Florence, 9972 A.A.

371. BULL, born between 31st March, 1951, and 1st October, 1951.—Prizes: £5, £2, £1.

- 520 Wilson G. J. Beer & Sons, PLYMOUTH CAPTOR, A.A. Vol. 17 (381), c. 7/8/51, s Plymouth Kent, 4809 A.A., d Naranghi Mardi, 10875 A.A.
- 3-521 W. S. Craig, BUNDALEER BOLD DEMON, 5060 A.A. (A.11), c. 22/5/51, bred by Perry Bros., s Bundaleer Bombastic, 4235 A.A., d Bundure Diffident, 10435 A.A.
- 522 Clifford O. Lorimer, REMIROL PARK TOPS, 5300 A.A. (32), c. 23/8/51, s Remirol Park Gem, 5296 A.A., d Buln Gherin Lady Topsy 2nd, 11667 A.A.
- 1-523 J. McIntosh, BURNWOOD ULSTER, 5101 A.A. (225), c. 29/9/51, s Grundisburgh Undaunted (imp.), 4715 A.A., d Burnwood Dahlia, 11703 A.A.
- 2-524 T. E. N. Payne, WOODBURN CYCLONE, 5350 A.A. (533), c. 10/4/51, s Bradwell Rosewell (imp.), 4172 A.A., d Woodburn Careless, 11107 A.A.

372. BULL, born between 30th September, 1951, and 1st April, 1952.—Prizes: £5, £2, £1.

- 1-525 W. S. Craig, DRUMCLOG BOMRAY, 5127 A.A. (73), c. 22/10/51, s Bundaleer Bomproof, 4642 A.A., d Northwood Envoy, 9794 A.A.

CLASS

373. BULL, born between 31st March, 1952, and 1st July, 1952.—Prizes: £5, £2, £1.

- 526 Ian T. McIntosh, LORNSHILL LORD BYRON, A.A., Vol. 17 (16), c. 26/5/52, s Buln Gherin Lord Byron, 4611 A.A., d Gresham Gracious Girl (imp.), 11862 A.A.
- 527 T. E. N. Payne, WOODBURN GRAND MASTER, 5354 A.A. (553), c. 14/5/52, s Bradwell Rosewell (imp.), 4172 A.A., d Woodburn Graceful, 7606 A.A.

374. BULL, born between 30th June, 1952, and 1st December, 1952.—Prizes: £7, £3/10/-, £2, 15/-, 10/-, 5/-. Entry Fee and Sweepstakes, £1/16/-; Members, £1/10/-.

NOTE.—A Compulsory Sweepstakes of £1 for each entry is to be included in Class 374. Such Sweepstakes to be divided into six prizes in the proportion of one-third, one-fourth, one-sixth, one-eighth, one-twelfth and one-twenty-fourth.

- 528 Wilson G. J. Beer & Sons, PLYMOUTH COMMANDER, A.A., Vol. 17 (408), c. 16/7/52, s Plymouth Kent, 4809 A.A., d Plymouth Wishful, 11021 A.A.
- 529 W. S. Craig, DRUMCLOG BOMROY, C.R. (99), c. 30/10/52, s Bundaleer Bomproof, 4642 A.A., d Northwood Envoy, 9794 A.A.
- 530 W. S. Craig, DRUMCLOG LAD, C.R. (84), c. 26/7/52, s Bundaleer Bomproof, 4642 A.A., d Bundaleer Brown Glimmer, 10421 A.A.
- 531 Clifford O. Lorimer, REMIROL PARK WAR CLOUD, C.R. (54), c. 31/8/52, s Buln Gherin War Lad, 3777 A.A., d Northwood Cleon, 9792 A.A.
- 532 J. McIntosh, BURNWOOD DANDY, A.A., Vol. 17 (231), c. 30/7/52, s Bradwell Dominant (imp.), 4539 A.A., d Burnwood Poppy, 8137 A.A.
- 533 T. E. N. Payne, WOODBURN LINCOLN, C.R. (562), c. 12/10/52, s Bradwell Rosewell (imp.), 4172 A.A., d Woodburn Lilac, 11117 A.A.

JUNIOR CHAMPION RED POLL BULL—Society's Sash for best Bull in Classes 372, 373 and 374. 532

JUNIOR RESERVE CHAMPION RED POLL BULL—Society's Sash. 525

CHAMPION RED POLL BULL (any age)—Government Certificate, Society's Sash, and cash prize of £5, presented by **PETERS ICE CREAM (Vic.) LTD.**, 171 BURNLEY STREET, RICHMOND, E.1. 514

RESERVE CHAMPION RED POLL BULL—Society's Sash and cash prize of £2/10/- presented by **PETERS ICE CREAM (Vic.) LTD.**, 171 BURNLEY STREET, RICHMOND, E.1. 513

THE "ARNOLD CADDY" MEMORIAL TROPHY, valued at 30 guineas, presented by the **RED POLL CATTLE BREEDERS' ASSOCIATION OF AUSTRALIA (VICTORIAN BRANCH)**, will be awarded for the Junior Champion Red Poll Bull. The trophy to be competed for in perpetuity, and the winner each year to receive a suitably inscribed commemorative trophy valued at £5/5/-, presented by the Red Poll Cattle Breeders' Association of Australia (Victorian Branch). 532

MELBOURNE CITY ABATTOIRS

Smithfield Road,
Flemington

FEEDING MEAT MEAL

The attention of POULTRY KEEPERS is again drawn to the ANIMAL FOODS which are manufactured at the City Abattoirs. These Meals are prepared under VETERINARY SUPERVISION from meat taken from freshly slaughtered animals. They are very rich in proteins, which are the BODY BUILDING substances so essential to egg-laying birds.

FEEDING MEAT MEAL

(with bone)—

Guaranteed Protein, 55%

Price: £1/10/10 per cwt. (112lbs.)
at Works.

Compare the price and analyses
with other meals on the market.

(As the production of M.C.C. Feeding Meat Meal is unequal to the demand, it is regretted that, for the present, no new clients can be supplied)

When down for the Royal Show, you are invited to inspect the Cattle Market and Abattoirs, which are situated close to the Show Ground. Make an application to Superintendent.

CLASS

375. *GROUP PRIZE (Special): One male and two females, any age, bred by exhibitor. Competition for these prizes is limited to animals entered in the ordinary Classes. —Prizes: £5, £2, £1.

- 534 Wilson G. J. Beer & Sons.
- 535 Arthur R. Beggs.
- 536 W. S. Craig.
- 537 Clifford O. Lorimer.
- 538 J. McIntosh.
- 539 J. McIntosh.
- 540 T. E. N. Payne.
- 541 T. E. N. Payne.

376. *THE PRINCESS ROYAL CUP (presented by the RED POLL CATTLE SOCIETY OF GREAT BRITAIN AND IRELAND), will be offered for competition for a Group consisting of one bull (any age), one female (3 years old or over), and one female (under 3 years). One female to be in milk and the other dry. (Special). Competition limited to animals entered in the ordinary Classes. The Princess Royal Cup will not be actually held by the winner but a trophy valued at £5/5/- presented by the RED POLL CATTLE BREEDERS' ASSOCIATION OF AUSTRALIA (FEDERAL COUNCIL) will be awarded to the successful exhibitor. Entry fee, 1/-.

- 542 Wilson G. J. Beer & Sons.
- 543 Arthur R. Beggs.
- 544 W. S. Craig.
- 545 J. McIntosh.
- 546 J. McIntosh.
- 547 T. E. N. Payne.
- 548 T. E. N. Payne.

377. *THE STRADBROKE CHALLENGE CUP, presented by the late RIGHT HON. THE EARL OF STRADBROKE, K.C.M.G., C.B., C.V.D., C.B.E., V.D., D.L., J.P., BART., WHEN GOVERNOR OF VICTORIA.—BEST GROUP OF THREE RED POLLS (Special): One Bull and two Heifers, all 2 years old or under, by the same sire and bred by exhibitor. Competition is limited to animals entered in the ordinary Classes. Entry fee 1/-.

The Cup is vested in the Council of the Red Poll Cattle Breeders' Association of Australia in perpetuity for competition amongst members of the Association, and will be awarded to the exhibitor of the winning group in this Class. A suitably-engraved commemorative trophy, presented by THE RED POLL CATTLE BREEDERS' ASSOCIATION OF AUSTRALIA (VICTORIAN BRANCH), will be awarded each year to the winner of this Cup.

- 549 Wilson G. J. Beer & Sons.
- 550 W. S. Craig.
- 551 Clifford O. Lorimer.
- 552 J. McIntosh.
- 553 T. E. N. Payne.

THE "T. H. PAYNE" MEMORIAL CUP.

CLASS

378. *A MEMORIAL CUP valued at £25 (presented by the RED POLL CATTLE BREEDERS' ASSOCIATION OF AUSTRALIA), will be awarded for the Best Male and Female (any age), bred in Australia, and entered in the ordinary Classes (Special). The Cup to be competed for in perpetuity, and the winners name will be engraved on it each year. The Cup to remain the property of the Royal Agricultural Society. A suitably-engraved commemorative trophy will be awarded each year to the exhibitor of the winning pair. Entry fee 1/-.

554 Wilson G. J. Beer & Sons.

555 Arthur R. Beggs.

556 W. S. Craig.

557 Clifford O. Lorimer.

558 T. & W. McDonald.

559 J. McIntosh.

560 J. McIntosh.

561 T. E. N. Payne.

THE "S.S. CAMERON" MEMORIAL TROPHY.

A MEMORIAL TROPHY, valued at £26/5/-, presented by the late Dr. ARNOLD CADDY, will be awarded for the best Red Poll Heifer, 2 years old or under, bred by exhibitor and entered in the ordinary classes. The trophy to be won three times by the same exhibitor with different animals before being won outright. Winners: 1937, A. G. Hunter, "Northwood Vain Lady" (A.A. Vol. 9); 1938, P. E. Evans, "Flowing Vale Cherry Love" (C.R.); 1939, C. W. T. Elsworth, "Yammatree Jewel" (C.R.); 1946, A. G. Hunter, "Northwood Cleon" (A.A. Vol. 13); 1947, O. E. McLean, "Ardgour Waratah 12th" (A.A. Vol. 14); 1948, J. Reilly, "Willowa Wilma" (11089 A.A.); 1949, J. Reilly, "Willowa Winifred" (11090 A.A.); 1950, J. McIntosh, "Burnwood Red Violet" (A.A. Vol. 15); 1951, T. E. N. Payne, "Woodburn Rosita" (12168 A.A.); 1952, John McIntosh, "Burnwood Red Naomi", (12659 A.A.).

N.B.—For particulars of entry in Steer classes etc., see Fat Cattle Section 24.

Section 17 Dairy Shorthorns

JUDGE: E. G. TUCKER, Esq.

STEWARDS: C. C. JOHNSON, Esq.; HARRY ROBB, Esq.

Entries limited to one in each Class from any one exhibitor, except Classes 380 and 381, where two are permitted.

NOTE.—In "Special" Classes, any number of eligible entries can compete.

In classes where entries are limited to one from each exhibitor, two animals may be nominated but only one exhibited, and in classes where entries are limited to two from each exhibitor, three animals may be nominated, but one two exhibited.

In such case no refund will be made of the entry fee paid on the cancelled entry.

No animal born on or after 1st January, 1953, may be exhibited.

Entries of milking stock will only be accepted subject to the Special Regulations regarding the disposal of milk (see head of Cattle Section).

Cattle entered in this Section must be registered in a recognised Herd Book. Animals under 12 months must be recorded as the progeny of registered parents. For particulars of registration in the Dairy Shorthorn Herd Book of Australia, apply to the Secretary, The Dairy Shorthorn Association of Australia, Temple Court, 422 Collins Street, Melbourne, C.1.

Inspectors, appointed by the Dairy Shorthorn Association of Australia, will examine stock exhibited to ensure that all are tattooed in accordance with the Herd Book Regulations. Any found not to be correctly and legibly tattooed, or not up to Show condition, will be disqualified.

No dehorned animal may be exhibited in this Section.

All prize-winning cattle must be paraded. (See Regulation at head of Cattle Section).

All cattle entered in this section must be certified T.B. free. An animal need not be individually tested for T.B. if from a Government-certified T.B.-free herd. Individual tests must be completed not earlier than 90 days prior to the opening date of the Show. Certificates for individual tests must accompany entry forms.

Attendants leading stock in the judging ring or on parade must wear uniform grey coats, which can be secured from the Society.

(For particulars of conditions in Type and Utility Classes, see Section 23).

NICHOLAS PTY. LTD., Manufacturers of "Mastics" for mastitis in cows, and of "Sulpha G" for calf white scours, have donated the sum of £2/2/- towards the prize money in this Section.

THE GIPPSLAND AND NORTHERN CO-OPERATIVE CO. LTD. has donated the sum of £3/3/- towards the prize money in this section.

THE DAIRY SHORTHORN ASSOCIATION OF AUSTRALIA has donated the sum of £30 towards the prize money in this section.

Entry fee, 14/-; Members, 8/- (unless otherwise stated).

"HIGHLAND" PEDIGREE MILKING SHORTHORNS



FOR THE COMBINATION OF TYPE, PRODUCTION AND
CONSTITUTION, THIS IS ONE OF THE LEADING STUDS
IN NEW ZEALAND

All records are put up under Ordinary Herd Conditions. NO Crops are grown. NO Meals or Concentrates fed. These animals are neither forced nor pampered. They are just naturally good producers.

Their strong constitution is proven by the fact that eleven of the herd of 48 are aged cows (average age, 13 years) and their production for 1952-53 season averaged 388 lbs. fat in 289 days.

Young Bulls from dams over 400 lbs. fat for sale every year, also Rising Three-year-old In-Calf Heifers.

INSPECTION AND ENQUIRIES INVITED

PARTICULARS:

HIGHLAND JADE, V.H.C.:

Total production for five seasons, 2,024 lbs. fat, including one season when she was sick.

Show records include eight Championships and three Reserves.

Her only daughter, Highland Jinx, has five Championships and five Reserves.

HIGHLAND ALISON:

Undefeated in show ring as Heifer Calf and Yearling. Undefeated Junior Female Champion at all leading Northland Shows, 1952-53 season.

HIGHLAND SELECTOR:

Undefeated in show ring, Bull Calf and Yearling. Undefeated Junior Male Champion at all leading Northland Shows, 1952-53 season.

His dam has produced 1,190 lbs. fat in her first three lactations.

For Further Particulars Write:

MAC. AND ACL. FINLAYSON

HIGHLAND STUD

"BRAEMAR" —

— WAIPU, NORTHLAND, NEW ZEALAND

CLASS

379. COW, born on or before 30th June, 1947 (in milk).—Prizes: £8, £4, £2, Card.

- 562 Atkinson Bros., WILLOW PARK MOSS ROSE 55th, 4235 C. (230) c. 11/1/47, s Willow Park Rosy Barrington 30th, 1229 A., d Willow Park Moss Rose 32nd (2348 D.).
- 563 Kerr Bros., MORVEN RUBY 68th, 3987 A. (492), c. 1/9/46, s Morven Oxford Duke 19th, 923 A., d Morven Ruby 62nd, 2803 A.
- 564 F. E. Selwyn Scott, YUULONG MABEL 2nd, 5594 E. (268), c. 2/10/46 s Willow Park Rosy Barrington 16th 1007 D. d Willow Park Melba 50th, 3095 D.
- 565 Gerald Shanahan, MILLSIDE RED BEAUTY, 3077 D. (113), c. 23/9/46, s Morven Lord Cressida 41st, 1024 A., d Millside Beauty 4th, 2554 E.

380. COW, born between 30th June, 1947, and 1st July, 1949 (in milk).—Prizes: £8, £4, £2, Card.

- 566 Atkinson Bros., WILLOW PARK CROCUS 7th, 5801 C. (348), 6/9/48, s Willow Park Rosy Barrington 30th, 1229 A., d Willow Park Crocus 6th, 3091 D.
- 567 Atkinson Bros., WILLOW PARK DUCHESS 114th, 5694 A., (385), c. 16/11/48, s Scotsgrove Hero 15th (imp.), 1223 A., d Willow Park Duchess 83rd, 2910 B.
- 568 C. C. Butler, OAKLEIGH PRINCESS 2nd, 4008 A. (3), c. 29/7/47, bred by Cleggett Bros., s Morven Count Rubio 38th, 1194 A., d Oakleigh Beverley Princess 43rd, 3996 A.
- 569 C. C. Butler, OAKLEIGH PRINCESS 4th, 4010 A. (5), c. 12/9/47, bred by Cleggett Bros., s Morven Count Rubio 38th, 1194 A., d Oakleigh Beverley Princess 35th, 3994 A.
- 570 Kerr Bros., MORVEN CRESSIDA 86th, 5629 A. (520), 27/7/48, s Morven Oxford Duke 19th, 923 A., d Morven Cressida 44th, 85 A.
- 571 John Muir & Sons, RIVERSLEA CRESSIDA 3rd, 5662 A. (18), c. 18/3/49, s Morven Count Rubio 39th, 1195 A., d Morven Cressida 85th, 2780 A.
- 572 Gerald Shanahan, MILLSIDE BEAUTY 9th, 4362 D. (146), c. 13/9/47, s Morven Lord Cressida 41st, 1204 A., d Millside Beauty 4th, 2554 E.

381. COW, born between 30th June, 1949, and 1st July, 1950 (in milk).—Prizes: £8, £4, £2, Card.

- 573 Atkinson Bros., WILLOW PARK COMET 64th, B., Vol. 7 (441), c. 9/10/49, s Churchill Paradox 20th (imp.), 1158 A., d Willow Park Comet 51st, 2971 C.
- 574 Atkinson Bros., WILLOW PARK DUCHESS 124th, A., Vol. 7 (467), c. 12/2/50, s Scotsgrove Hero 15th (imp.), 1223 A., d Willow Park Duchess 99th, 5690 A.
- 575 Atkinson Bros., WILLOW PARK RED ROSE 20th, A., Vol. 7 (454), c. 4/11/49, s Churchill Paradox 20th (imp.), 1158 A., d Willow Park Red Rose 8th, 2846 A.
- 576 C. C. Butler, MOONYA COUNTESS 2nd, B., Vol. 7 (33), c. 5/11/49, s Willow Park Royal Magnet 14th, 1233 A., d Willow Park Countess 35th, 1512 C.
- 577 Philip Callahan, NARA DUCHESS OF YORK, 5643 A. (332), c. 12/5/50, s Willow Park Royal Hero 15th, 2020 A., d Hilton Duchess of York 6th, 3946 A.
- 578 Gerald Shanahan, MILLSIDE LILY 2nd, 6376 E. (239), c. 1/11/49, s Willow Park Tradition 11th, 2150 D., d Millside Lily, 4374 D.

382. *TYPE AND UTILITY COW (Certificate, junior or senior 4-year-old, and mature cow standard) (Special).—Prizes: £4, £2, £1. Entry fee 14/-, Members 8/-.

- 579 Atkinson Bros., WILLOW PARK MOSS ROSE 55th, 4235 C. (See also Class 379).
- 580 F. E. Selwyn Scott, YUULONG ROSE 8th, 6716 E. (283), c. 22/8/47, s Willow Park Rosy Barrington 16th, 1007 D., d Yuulong Rose 4th, 3913 E.

CLASS

383. HEIFER, born between 30th June, 1950, and 1st April, 1951 (in milk).—Prizes: £5, £2, £1, Card.

- 581 Atkinson Bros., WILLOW PARK ROSEBUD 26th, A., Vol. 7 (538), c. 21/2/51, s Churchill Paradox 20th (imp.), 1158 A., d Willow Park Rosebud 21st, 5701 A.
- 582 C. C. Butler, MOONYA MOSS ROSE 5th, D., Vol. 7 (55), c. 3/10/50, s Willow Park Royal Magnet 14th, 1233 A., d Linwen Moss Rose, 5042 E.
- 583 P. N. Hickey, INGLENOOK DUCHESS 15th, E., Vol. 7 (299), c. 28/12/50, s Drumneil Ian 3rd, 1087 F., d Inglenook Duchess 4th, 4968 E.
- 584 McCombe Bros., WILLOW PARK CAMELIA 78th, A., Vol. 7 (497), c. 16/9/50, bred by Atkinson Bros., s Scotsgrove Hero 15th (imp.), 1223 A., d Willow Park Camelia 61st, 2839 A.
- 585 Gerald Shanahan, MILLSIDE COUNTESS 2nd, E., Vol. 7 (263), c. 1/7/50, s Willow Park Tradition 11th, 2150 D., d Millside Countess, 5779 C.

384. *TYPE AND UTILITY COW (Certificate, junior or senior 3-year-old standard) (Special).—Prizes: £4, £2, £1. Entry fee 14/-, Members 8/-.

- 586 Atkinson Bros., WILLOW PARK CROCUS 7th, 5801 C. (See also Class 380).
- 587 Atkinson Bros., WILLOW PARK MOSS ROSE 65th, 5808 C. (392), c. 7/4/49, s Scotsgrove Hero 15th (imp.), 1223 A., d Willow Park Moss 32nd, 2348 D.

385. HEIFER, born between 31st March, 1951, and 1st October, 1951 (in milk).—Prizes: £5, £2, £1, Card.

- 588 Atkinson Bros., WILLOW PARK DUCHESS 130th, A., Vol. 7 (566), c. 12/8/51, s Churchill Paradox 20th (imp.), 1158 A., d Willow Park Duchess 68th, 2905 B.
- 589 Atkinson Bros., WILLOW PARK RED ROSE 26th, A., Vol. 7 (547), c. 2/4/51, s Churchill Paradox 20th (imp.), 1158 A., d Willow Park Red Rose 18th, 5697 A.
- 590 Philip Callahan, NARA WHISPER 2nd, 5956 D. (360), c. 5/5/51, s Boonong Bonny Lad, 1957 A., d Tailandoon Whisper, 5439 E.
- 591 P. N. Hickey, INGLENOOK CAMELIA 5th, E., Vol. 7 (311), c. 20/8/51, s Drumneil Ian 3rd, 1087 F., d Inglenook Camelia 2nd, 4943 E.
- 592 J. Iskov & Sons, MORELLA PEARL 12th, E., Vol. 7 (48), c. 15/5/51, s Morella Romeo 5th, 3559 F., d Morella Pearl 4th, 5107 F.
- 593 Thomas Pryse & Sons, YUULONG ROSE 14th, D., Vol. 7 (386), c. 20/5/51, bred by F. E. Selwyn Scott, s Morven Duke of Brunswick 54th, 1980 A., d Yuulong Rose 9th, 5601 E.

386. *TYPE AND UTILITY HEIFER (Certificate, junior or senior 2-year-old standard) (Special).—Prizes: £4, £2, £1. Entry fee 14/-, Members 8/-.

- 594 Atkinson Bros., WILLOW PARK COMET 64th, B., Vol. 7 (441), c. 9/10/49, s Churchill Paradox 20th (imp.), 1158 A., d Willow Park Comet 51st, 2971 C.
- 595 Atkinson Bros., WILLOW PARK DUCHESS 124th, A., Vol. 7. (See also Class 381).
- 596 Atkinson Bros., WILLOW PARK MELBA 87th, C., Vol. 7 (458), c. 24/11/49, s Scotsgrove Hero 15th (imp.), 1223 A., d Willow Park Melba 55th, 3096 D.
- 597 Atkinson Bros., WILLOW PARK RED ROSE 20th, A., Vol. 7 (454), c. 4/11/49, s Churchill Paradox 20th (imp.), 1158 A., d Willow Park Red Rose 8th, 2846 A.
- 598 Philip Callahan, NARA DUCHESS OF YORK, 5643 A. (See also Class 381).
- 599 McCombe Bros., WILLOW PARK CAMELIA 78th, A., Vol. 7. (See also Class 383).
- 600 Meaklim Bros., DRUMNEIL PHYLLIS 2nd, E., Vol. 7 (436), c. 7/11/49, s Drumneil Lustre 2nd, 1089 F., d Drumneil Primrose, 3339 E.

No other awards

CLASS

387. COW, born on or before 30th June, 1947 (in calf).—Prizes: £5, £2, £1, Card.

- 2- 601 Atkinson Bros., WILLOW PARK MOSS ROSE 56th, 4044 A. (244), c. 27/6/47, s Willow Park Rosy Barrington 30th, 1229 A., d Willow Park Moss Rose 45th, 2842 A.
- 3- 602 John Muir & Sons, MORVEN RUBY 70th, 3983 A. (500), c. 27/11/46, bred by Kerr Bros., s Morven Oxford Duke 19th, 923 A., d Morven Ruby 59th, 2801 A.
- 603 Russell N. Stokes, BOONONG BLUSH 3rd, 4510 E. (74), c. 24/9/44, bred by D. M. Ross, s Willow Park Rosy Barrington 3rd, 1001 D., d Willow Park Blush 13th, 1643 D.

1 564 —

388. COW, born between 30th June, 1947, and 1st July, 1949 (in calf).—Prizes: £5, £2, £1, Card.

- 3- 604 Atkinson Bros., WILLOW PARK MOSS ROSE 65th, 5808 C. (392), c. 7/4/49, s Scotsgrove Hero 15th (imp.), 1223 A., d Willow Park Moss Rose 32nd, 2348 D.
- 2- 605 Kerr Bros., MORVEN RUBY 73rd, 3991 A. (509), c. 11/9/47, s Morven Oxford Duke 19th, 923 A., d Morven Ruby 62nd, 2803 A.
- 606 Meaklim Bros., DRUMNEIL DELLA 2nd, 6127 E. (378), c. 30/10/47, s Drumneil Ian 2nd, 1086 F., d Drumneil Dainty 3rd, 3321 E.
- 607 F. E. Selwyn Scott, YUULONG ROSE 8th, 6716 E. (See also Class 382).
- 608 Gerald Shanahan, MILLSIDE THELMA, 5920 D. (194), c. 3/10/48, s Morven Lord Cressida 41st, 1204 A., d Millside Princess 3rd, 2585 E.

1 572 —

CLASS

389. COW, born between 30th June, 1949, and 1st July, 1950 (in calf).—Prizes: £5, £2, £1, Card.

- 609 Atkinson Bros., WILLOW PARK MELBA 87th, C., Vol. 7 (458), c. 24/11/49, s Scotsgrove Hero 15th (imp.) 1223 A., d Willow Park Melba 55th, 3096 D.
- 610 C. C. Butler, MOONYA MOSS ROSE 4th, 5783 C. (36), c. 7/11/49, s Willow Park Royal Magnet 14th, 1233 A., d Willow Park Moss Rose 22nd, 1696 D.
- 611 J. Iskov & Sons, MORELLA ROSEMARY 17th, 6419 E. (37), c. 10/8/49, s Morella Sunny 19th, 2697 F., d Morella Rosemary, 1959 E.
- 612 Meaklim Bros., DRUMNEIL PHYLLIS 2nd, E., Vol. 7. (See also Class 386).
- 3- 613 John Muir & Sons, RIVERSLEA LADY CHARMER 2nd, 5664 A. (21), c. 24/9/49, s Morven Count Rubio 39th, 1195 A., d Morven Lady Charmer 14th, 2111 A.
- 614 Gerald Shanahan, MILLSIDE NELLIE MELBA 3rd, 6378 E. (2f1), c. 25/6/50, s Willow Park Tradition 11th, 2150 D., d Millside Nellie Melba, 5903 D.

1-574 —

390. HEIFER, born between 30th June, 1950, and 1st April, 1951 (in calf).—Prizes: £5, £2, £1, Card.

- 615 Atkinson Bros., WILLOW PARK RED ROSE 25th, A., Vol. 7 (503), c. 21/9/50, s Churchill Paradox 20th (imp.), 1158 A., d Willow Park Red Rose 3rd, 2159 A.
- 616 N. F. & G. M. Aurisch, ALAWOONA CAMELIA, E., Vol. 7 (19), c. 1/9/50, s Willow Park Imperial Cran 44th, 728 D., d Willow Park Camelia 63rd, 4114 E.

Many services with one aim - Service to Primary Producers!

Whether you have live stock, pigs, stud stock, land or produce for which you are seeking a satisfactory return, or whether you need reliable dairying and farm machinery . . . seeds of highest germination for sowing . . . farm and household merchandise — in every instance Gippsland and Northern Co-operative Co. Ltd. is well equipped to answer your problem. You are cordially invited to make full use of G. & N. facilities. As a producer-owner Company that strives always to give greater value and better service to the man on the land, we'll be glad to help YOU. *Branches, Sub-Branched and Agencies everywhere.*

G. & N. Head Office: 492-494 FLINDERS LANE,
MELBOURNE MB 3841 (28 lines)

G. & N. DEPARTMENTS:

Live Stock, Stud Stock, Land
Sales ★ Seed ★ Grain ★ Dairy
Produce and Milk Products ★
Machinery ★ Merchandise
★ Weekly newspaper "G. & N.
Co-operator"

Use this
Farmer-Owned service!



GIPPSLAND & NORTHERN CO-OPERATIVE CO. LTD.

- 617 Mrs. Leo Cussen, KILGERRON DUCHESS 2nd, D., Vol. 7 (39), c. 31/10/50, s Henham Imperial Rambler (imp.), 1963 A., d Moray Duchess 5th, 6395 E.
- 618 Kerr Bros., MORVEN RUBY 81st, A., Vol. 7 (544), c. 15/9/50, s Willow Park Royal Hero 29th, 2024 A., d Morven Ruby 68th, 3987 A.
- 619 McCombe Bros., GREEN MEADOWS NELLIE, 5854 D. (15), c. 26/3/51, s Hilldrop Barrington 26th, 1172 A., d Doonkana Pansy 4th, 4915 E.
- 620 John Muir & Sons, MORVEN RUBY 80th, A., Vol. 7 (543), c. 1/9/50, bred by Kerr Bros., s Morven Oxford Duke 19th, 923 A., d Morven Ruby 56th, 2798 A.
- 621 Gerald Shanahan, MILLSIDE DAWN 3rd, D., Vol. 7 (287), c. 31/10/50, s Morven Lord Cressida 41st, 1204 A., d Millside Violet 6th, 2597 E.

CLASS

391. HEIFER, born between 31st March, 1951, and 1st October, 1951 (not in milk and not necessarily in calf).—Prizes: £5, £2, £1, Card.

- 622 Atkinson Bros., WILLOW PARK COMET 68th, A., Vol. 7 (564), c. 11/8/51, s Churchill Paradox 20th (imp.), 1158A., d Willow Park Comet 57th, 4119 B.
- 623 Atkinson Bros., WILLOW PARK MOSS ROSE 73rd, A., Vol. 7 (567), c. 13/8/51, s Churchill Paradox 20th (imp.), 1158 A., d Willow Park Moss Rose 55th, 4235 C.
- 624 C. C. Butler, MOONYA MELBA 3rd, A., Vol. 7 (74), c. 29/7/51, s Willow Park Royal Magnet 14th, 1233 A., d Merridale Melba, 5622 A.
- 625 Philip Callahan, NARA OXFORD SUMMERTON, 5645 A. (367), c. 10/6/51, s Boonong Bonny Lad, 1957 A., d Hilton Oxford Summerton 12th, 3951 A.
- 626 P. N. Hickey, INGLENOOK BEAUTY 21st, E., Vol. 7 (310), c. 19/8/51, s Drumneil Ian 3rd, 1087 F., d Tulagi Beauty, 5484 E.
- 627 J. Iskov & Sons, MORELLA PEARL 11th, D., Vol. 7 (46), c. 8/5/51, s Willow Park Rosy Barrington 30th, 1229 A., d Morella Pearl 7th, 6408 E.
- 628 Kerr Bros., MORVEN RUBY 83rd, A., Vol. 7 (562), c. 21/9/51, s Willow Park Royal Hero 29th, 2024 A., d Morven Ruby 73rd, 3991 A.
- 629 McCombe Bros., GREEN MEADOWS CROCUS 2nd, 6203 E. (18), c. 16/6/51, s Moray Paradox, 2245 E., d Willow Park Crocus 6th, 3091 D.
- 630 Meaklim Bros., DRUMNEIL LORETTA 3rd, E., Vol. 7 (483), c. 20/8/51, s Drumneil Lustre 2nd, 1089 F., d Drumneil Laura, 4725 E.
- 631 Thomas Pryse & Sons, OAKLAND PATRICIA, E., Vol. 7 (138), c. 28/8/51, s Boonong Pilate, 2159 E., d Balmain Pet 135th, 5752 C.
- 632 F. E. Selwyn Scott, YUULONG ROSE 15th, D., Vol. 7 (394), c. 31/8/51, s Morven Duke of Brunswick 54th, 1980 A., d Yuulong Rose 8th, 6716 E.
- 633 Gerald Shanahan, MILLSIDE RITA 4th, E., Vol. 7 (305), c. 29/4/51, s Willow Park Tradition 11th, 2150 D., d Millside Rita 2nd, 5912 D.

CLASS

392. HEIFER, born between 30th September, 1951, and 1st April, 1952.—Prizes: £5, £2, £1, Card.

- 634 C. C. Butler, MOONYA BRAMBLE ROSE 3rd, C., Vol. 7 (81), c. 26/11/51, s Moonya Royal Magnet 10th, 2983 A., d Illoura Bramble Rose 5th, 4323 D.
- 635 Mrs. Leo Cussen, KILGERRON OXFORD SUMMERTON 3rd, E., Vol. 7 (49), c. 19/11/51, s Kilgerron Barrington Duke, 3498 F., d Hilton Oxford Summerton 8th, 3947 A.
- 636 P. N. Hickey, INGLENOOK BEAUTY 23rd, E., Vol. 7 (323), c. 13/10/51, s Drumneil Ian 3rd, 1087 F., d Inglenook Beauty 8th, 4172 C.
- 637 J. Iskov & Sons, MORELLA ROSEMARY 26th, D., Vol. 7 (57), c. 15/10/51, s Willow Park Rosy Barrington 30th, 1229 A., d Morella Rosemary 9th, 5117 E.

Devon Motors

for these famous Cars and Trucks

FIAT—The New 1100B Saloon.

SINGER—"Nine" Imported Sports and 14/50 h.p. "Family" Tourers, also the brilliant SM1500 "Majestic" imported 6-pass. Saloon.

ALVIS—The New 3-litre "Six" Imported Saloon.

SIMCA—The new "Aronde" 4/5 seater Imported Saloon.



Also the Fiat "Belvedere" all-steel Station Waggon and "SM" Singer 10/12 cwt. Coupe Utility.



See them at the Royal Melbourne Show — Stand Nos. 142 and 163-4

DEVON MOTORS PTY. LTD.

Sole Distributors for Victoria, Southern Riverina and Tasmania.

117-121 Lonsdale Street, Melbourne Telephone: FB 1577

New Service and Parts Division: 93-5-7 Queen's Bridge Street, Sth. Melbourne. MX 2121

- 638 James Lidgett & Sons, BRAELANDS DAPHNE QUEEN 40th, E., Vol. 7 (65f), c. 22/2/52, s Boonong Lord Bracken, 2156 E., d Braelands Daphne Queen 30th, 3186 E.
- 4-639 Walter Lidgett, WOODLANDS PEARL 7th, E., Vol. 7 (222), c. 6/2/52, s Boonong Lord Bracken, 2156 E., d Woodlands Pearl 2nd, 5557 E.
- 640 McCombe Bros., GREEN MEADOWS COUNTESS, E., Vol. 7 (27), c. 6/2/52, s Moray Paradox, 2245 E., d Woodlands Countess 4th, 5552 E.
- 1-641 John Muir & Sons, RIVERSLEA RUBY 7th, A., Vol. 7 (47), c. 27/10/51, s Kelmscott Prelate 43rd (imp.), 2979 A., d Riverslea Ruby, 4029 A.
- 2-642 Russell N. Stokes, CHARLBURY CAMBRIDGE GLORIA, B., Vol. 7 (96), c. 12/3/52, s Iford Cambridge Duke 7th (imp.), 2978 A., d Boonong Matchless Gloria, 4155 C.

CLASS

393. HEIFER, born between 31st March, 1952, and 1st July, 1952.—Prizes: £5, £2, £1, Card.

- 2-643 Philip Callahan, NARA DAINTY 6th, C., Vol. 7 (593), c. 1/4/52, s Boonong Bonny Lad, 1957 A., d Nara Dainty 2nd, 5944 D.
- 644 J. Iskov & Sons, MORELLA PEARL 16th, D., Vol. 7 (61), c. 9/6/52, s Willow Park Rosy Barrington 30th, 1229 A., d Morella Pearl 4th, 5107 E.
- 3-645 Kerr Bros., MORVEN RED DAISY 33rd, A., Vol. 7 (571), c. 6/4/52, s Willow Park Royal Hero 29th, 2024 A., d Morven Red Daisy 30th, 5f33 A.
- 1-646 H. J. Rich, RIVER MOOR DUCHESS, A., Vol. 7 (1), c. 13/5/52, s Willow Park Royal Hero 64th, 3037 A., d Willow Park Duchess 117th, 5743 B.
- 647 F. E. Selwyn Scott, YUULONG ROSE 16th, D., Vol. 7 (412), c. 9/6/52, s Morven Duke of Brunswick 61st, 2995 A., d Yuulong Rose 10th, 6717 E.
- 648 Gerald Shanahan, MILLSIDE NELLIE MELBA 6th, E., Vol. 7 (358), c. 8/5/52, s Willow Park Tradition 11th, 2150 D., d Millside Nellie Melba 3rd, 6378 E.
- 4-649 Russell N. Stokes, CHARLBURY CAMBRIDGE CHLOE, D., Vol. 7 (99), c. 16/5/52, s Iford Cambridge Duke 7th (imp.), 2978 A., d Charlbury Blush 4th, E., Vol. 7.
- 650 Russell N. Stokes, CHARLBURY CAMBRIDGE PRINCESS, D., Vol. 7 (98), c. 11/5/52, s Iford Cambridge Duke 7th (imp.), 2978 A., d Charlbury Princess 2nd, E., Vol. 7.

JUNIOR CHAMPION DAIRY SHORTHORN HEIFER—Society's Sash for the best Heifer in Classes 385, 391, 392, and 393.

JUNIOR RESERVE CHAMPION DAIRY SHORTHORN HEIFER—Society's Sash.

571 CHAMPION DAIRY SHORTHORN COW OR HEIFER (any age)—Government Certificate, Society's Sash, and cash prize of £5, presented by PETERS ICE CREAM (Vic.) LTD., 171 BURNLEY STREET, RICHMOND, E.1.

564 RESERVE CHAMPION DAIRY SHORTHORN COW OR HEIFER—Society's Sash and cash prize of £2/10/- presented by PETERS ICE CREAM (Vic.) LTD., 171 BURNLEY STREET, RICHMOND, E.1.

394. BULL, born on or before 30th June, 1950, —Prizes: £5, £2, £1, Card.

- 2-651 Atkinson Bros., CHURCHILL PARADOX 20th (imp.), 1158 A. (B23), c. 19/10/44, bred by T. A. Rose, s Paragon of Brackenhurst, 289880 C.H.B., d Churchill Primrose 33rd, 222706 C.H.B.
- 652 N. F. & G. M. Aurisch, WILLOW PARK LORD BARRINGTON 4th, 2132 D. (253), c. 17/8/47, bred by Estate of the late W. K. Atkinson, s Willow Park Rosy Barrington 30th, 1229 A., d Willow Park Fairy 10th, 550 D.

- 653 Mrs. Leo Cussen, STILLBROOK PARADOX 2nd, 3226 E. (8), c. 17/8/49, bred by P. L. & P. J. O'Neill, s Churchill Paradox 20th (imp.), 1158 A., d Boonong Blush, 3135 E.
- 654 L. Hopkins, MORELLA SUNNY 3rd, 1769 F. (24), c. 21/9/45, bred by J. Iskov & Sons, s Hillfield Cran 9th, 1669 F., d Morella Pearl 1st, 1957 E.
- 655 McCombe Bros., MORAY PARADOX, 2245 E. (28), c. 8/4/48, bred by E. E. Dixon, s Churchill Paradox 20th (imp.), 1158 A., d Boonong Melba 2nd, 4536 E.
- 656 Meaklim Bros., DRUMNEIL IAN 4th, F., Vol. 7 (449), c. 2/4/50, s Willow Park Imperial Cran 81st, 983 D., d Drumneil Lily 2nd, 1846 E.
- 657 H. J. Rich, WILLOW PARK ROYAL HERO 64th, 3037 A. (473), c. 26/4/50, bred by Estate of the late W. K. Atkinson, s Scotsgrove Hero 15th (imp.), 1223 A., d Willow Park Rosebud 14th, 4053 A.
- 658 Gerald Shanahan, WILLOW PARK TRADITION 11th, 2150 D. (234), c. 14/4/47, bred by W. K. Atkinson, s Willow Park Rosy Barrington 30th, 1229 A., d Willow Park Melba 27th, 556 D.
- 659 Russell N. Stokes, IFORD CAMBRIDGE DUKE 7th (imp.), 2978 A. (G126), c. 3/9/49, bred by J. & H. Robinson, s Iford Lord Lavender 17th, 304941 C.H.B., d Iford Cambridge Rose 9th, 222471 C.H.B.

CLASS

395. BULL, born between 30th June, 1950, and 1st April, 1951.—Prizes: £5, £2, £1, Card.

- 660 C. C. Butler, OAKLEIGH LORD CRESSIDA 2nd, 3005 A. (20), c. 7/10/50, bred by Cleggett Bros., s Morven Lord Cressida 46th, 1985 A., d Oakleigh Ruby, 4011 A.

396. BULL, born between 31st March, 1951, and 1st October, 1951.—Prizes: £5, £2, £1, Card.

- 661 Atkinson Bros., WILLOW PARK PARADOX 28th, A., Vol. 7 (593), c. 27/9/51, s Churchill Paradox 20th (imp.), 1158 A., d Willow Park Red Rose 19th, 5698 A.
- 662 Gordon Austin, Junr., BOUNDARH BARRINGTON, F., Vol. 7 (2), c. 14/4/51, s Moray Rosy Barrington 9th, 3539 E., d Charlbury Laura, 4283 D.
- 663 L. Hopkins, WILLOW PARK ROYAL HERO 85th, C., Vol. 7 (548), c. 4/4/51, bred by Atkinson Bros., s Scotsgrove Hero 15th (imp.), 1223 A., d Willow Park Duchess 41st, 1525 C.
- 664 J. Iskov & Sons, MORELLA ROSY BARRINGTON 13th, E., Vol. 7 (86), c. 7/9/51, s Willow Park Rosy Barrington 30th, 1229 A., d Morella Pearl 5th, 5108 E.
- 665 McCombe Bros., WILLOW PARK PARADOX 26th, D., Vol. 7 (587), c. 22/9/51, bred by Atkinson Bros., s Churchill Paradox 20th (imp.), 1158 A., d Willow Park Duchess 59th, 2341 D.
- 666 Meaklim Bros., Drumneil Ian 5th, F., Vol. 7 (487), c. 2/9/51, s Drumneil Lustre 2nd, 1089 F., d Drumneil Lily 2nd, 1846 E.
- 667 F. E. Selwyn Scott, YUULONG COMMEND 3rd E., Vol. 7 (395 F.), c. 29/8/51, s Morven Duke of Brunswick 54th, 1980 A., d Yuulong Countess 3rd, 2738 E.

397. BULL, born between 30th September, 1951, and 1st April, 1952.—Prizes: £5, £2, £1, Card.

- 668 Atkinson Bros., WILLOW PARK PARADOX 38th, A., Vol. 7 (614), c. 12/11/51, s Churchill Paradox 20th (imp.), 1158 A., d Willow Park Duchess 107th, 5692 A.
- 669 Gordon Austin, Junr., MOORABINDA CHERRYWOOD, B., Vol. 7 (117), c. 4/2/52, bred by T. J. Farley, s Willow Park Royal Hero 34th, 2026 A., d Poplar Vale Cherry 8th, 2870 B.
- 670 C. C. Butler, MOONYA LORD CRESSIDA 3rd, A., Vol. 7 (79), c. 29/10/51, s Morven Lord Cressida 46th, 1985 A., d Oakleigh Ruby, 4011 A.
- 671 P. N. Hickey, INGLENOOK IAN 49th, F., Vol. 7 (336), c. 26/12/51, s Drumneil Ian 3rd, 1087 F., d Drumneil Daisy 6th, 2453 E.

- 2-672 Kerr Bros., MORVEN PRELATE, A., Vol. 7 (570), c. 18/3/52, s Kelmscott Prelate 43rd (imp.), 2979 A., d Morven Red Daisy 29th, 3983 A.
- 3-673 Thomas Pryse & Sons, OAKLAND PILATE 5th, F., Vol. 7 (142), c. 6/10/51, s Boonong Pilate, 2159 E., d Balmain Roany 65th, 5764 C.
- 674 Thomas Pryse & Sons, WILLOW PARK ROYAL HERO 100th, C., Vol. 7 (610), c. 3/11/51, bred by Atkinson Bros., s Scotsgrove Hero 15th (imp.), 1223 A., d Willow Park Blush 40th, 4211 C.

CLASS

398. BULL, born between 31st March, 1952, and 1st July, 1952.—Prizes: £5, £2, £1, Card.

- 4-675 C. C. Butler, MOONYA ROYAL MAGNET 33rd, A., Vol. 7 (102), c. 25/4/52, s Moonya Royal Magnet 10th, 2983 A., d Oakleigh Princess 10th, 5652 A.
- 676 Kerr Bros., MORVEN ROSA HOPE DUKE 29th, A., Vol. 7 (573), c. 29/5/52, s Willow Park Royal Hero 29th, 2024 A., d Morven Rosa Hope 29th, 3984 A.
- 3-677 McCombe Bros., GREEN MEADOWS PARADOX 4th, F., Vol. 7 (30), c. 16/4/52, s Moray Paradox, 2245 E., d Boonong Lilac, 4266 D.
- 678 F. E. Selwyn Scott, YUULONG OXFORD DUKE E., Vol. 7 (411), c. 26/5/52, s Morven Duke of Brunswick 61st, 2995 A., d Yuulong Duchess 11th, 6704 E.
- 679 Gerald Shanahan, MILLSIDE TRADITION 2nd, F., Vol. 7 (360), c. 11/5/52, s Willow Park Tradition 11th, 2150 D., d Millside Nellie Melba, 5903 D.
- 2-680 Russell N. Stokes, IFORD LORD LAUREL 67th (imp.), A., Vol. 7 (314), c. 20/4/52, bred by J. & H. Robinson, s Northease Charming Lad 2nd, 362695 C.H.B., d Iford Laura 230th, 306331 C.H.B.

399. BULL, born between 30th June, 1952, and 1st October, 1952.—Prizes: £5, £2, £1, Card.

- 1-681 Atkinson Bros., WILLOW PARK PARADOX 46th, A., Vol. 7, (636), c. 9/7/52, s Churchill Paradox 20th (imp.), 1158 A., d Willow Park Red Rose 11th, 2849 A.
- 682 N. F. & G. M. Aurisch, ALAWOONA BARRY 2nd, F., Vol. 7 (37), c. 17/8/52, s Willow Park Lord Barrington 4th, 2132 D., d Balmain Heiress 62nd, 4495 E.
- 683 C. C. Butler, MOONYA ROYAL MAGNET 35th, D., Vol. 7 (105), c. 11/8/52, s Moonya Royal Magnet 12th, A. Vol. 7, d Willow Park Moss Rose 22nd 1696 D.
- 684 P. N. Hickey, INGLENOOK IAN 52nd, Prog., Vol. 7 (347), c. 4/8/52, s Drumneil Ian 3rd, 1087 F., d Inglenook Tiny 2nd, 3475 E.
- 685 J. Iskov & Sons, MORELLA ROSY BARRINGTON 18th, Prog., Vol. 7 (93), c. 27/8/52, s Willow Park Rosy Barrington 30th (1229 A.), d Morella Duchess 2nd, 6404 E.
- 686 James Lidgett & Sons, BRAELANDS BRACKEN 10th, F., Vol. 7 (661), c. 23/7/52, s Boonong Lord Bracken, 2156 E., d Braelands Jennifer, 6031 E.
- 687 McCombe Bros., GREEN MEADOWS HERO 2nd, Prog., Vol. 7 (37), c. 15/9/52, s Willow Park Royal Hero 78th, A., Vol. 7, d Willow Park Camelia 78th, A., Vol. 7.
- 4-688 Meaklim Bros., DRUMNEIL MAX 2nd, Prog., Vol. 7 (520), c. 16/9/52, s Willow Park Paradox 10th, 3087 C., d Drumneil Myrtle 4th, 4738 E.
- 3-689 John Muir & Sons, RIVERSLEA PRELATE 13th, A., Vol. 7 (61), c. 22/9/52, s Kelmscott Prelate 43rd (imp.), 2979 A., d Morven Ruby 77th, 5640 A.
- 2-690 Thomas Pryse & Sons, OAKLAND PILATE 7th, Prog., Vol. 7 (151), c. 16/8/52, s Oakland Pilate 3rd, 3612 F., d Inglenook Daisy 2nd, 4949 E.
- 691 Mrs. Dorothy D. Rollinson, KILGERRON PARADOX 5th, F., Vol. 7 (59), c. 4/8/52, bred by Mrs. Leo Cussen, s Stillbrook Paradox 2nd, 3226 E., d Kilgerron Duchess, E., Vol. 7.
- 692 F. E. Selwyn Scott, YUULONG CHARMER, E., Vol. 7 (415), c. 14/8/52, s Morven Duke of Brunswick 61st, 2995 A., d Yuulong Lady 14th, 6710 E.
- 693 Russell N. Stokes, CHARLBURY CAMBRIDGE DUKE 4th, Prog., Vol. 7 (104), c. 11/8/52, s Iford Cambridge Duke 7th, (imp.), 2978 A., d Willow Park Crocus 4th, 2334 D.

CLASS

400. BULL, born between 30th September, 1952, and 1st January, 1953.—Prizes: £5, £2, £1, Card.

- 694 Atkinson Bros., WILLOW PARK PARADOX 56th, c., Vol. 7, (677), c. 9/10/52, s Churchill Paradox 20th (imp.), 1158 A., d Willow Park Countess 68th, 4216 C.
- 695 Gordon Austin, Junr., BROUNDHAH BARRINGTON 3rd, Prog., Vol. 7 (7), c. 10/11/52, s Moray Rosy Barrington 9th, 3539 E., d Weeroona Royal Rose 3rd, 5527 E.
- 696 C. C. Butler, MOONYA LORD CRESSIDA 14th, Prog., Vol. 7 (116), c. 5/12/52, s Morven Lord Cressida 46th, 1985 A., d Moonya Bramble Rose 2nd, C., Vol. 7.
- 697 Philip Callahan, NARA BONNY LAD 8th, Prog., Vol. 7 (421), c. 17/11/52, s Boonong Bonny Lad, 1957 A., d Nara Whisper, 5955 D.
- 698 P. N. Hickey, INGLENOOK IAN 55th, Prog., Vol. 7 (375), c. 25/11/52, s Drumneil Ian 3rd, 1087 F., d Inglenook Dainty 3rd, 4946 E.
- 699 J. Iskov & Sons, MORELLA ROSY BARRINGTON 20th, Prog., Vol. 7 (95), c. 1/10/52, s Willow Park Rosy Barrington 30th, 1229 A., d Morella Princess Gwenda 7th, 6411 E.
- 700 Kerr Bros., MORVEN COUNT RUBIO 55th, A., Vol. 7 (581), c. 20/10/52, s Willow Park Royal Hero 29th, 2024 A., d Morven Ruby 56th, 2798 A.
- 701 James Lidgett & Sons, BRAELANDS BRACKEN 12th, F., Vol. 7 (665), c. 15/10/52, s Woodlands Bracken 4th, F., Vol. 7, d Braelands Pearl Red 72nd, E., Vol. 7.
- 702 McCombe Bros., GREEN MEADOWS HERO 3rd, Prog., Vol. 7 (43), c. 2/12/52, s Willow Park Royal Hero 80th, A., Vol. 7, d Willow Park Blush 43rd, 4113 B.
- 703 John Muir & Sons, RIVERSLEA PRELATE 14th, A., Vol. 7 (64), c. 7/10/52, s Kelmscott Prelate 43rd (imp.), 2979 A., d Riverslea Ruby, 4029 A.
- 704 Thomas Pryse & Sons, OAKLAND ROYAL 2nd, F., Vol. 7 (160), c. 4/11/52, s Gladstone Royal, 3369 F., d Oakland Pilate Duchess, E., Vol. 7.
- 705 H. J. Rich, RIVER MOOR ROYAL HERO, Prog., Vol. 7 (1), c. 10/11/52, s Willow Park Royal Hero 64th, 3037 A., d Willow Park Countess 75th, 5800 C.
- 706 Gerald Shanahan, MILLSIDE ATHOL 5th, Prog., Vol. 7 (390), c. 11/12/52, s Willow Park Tradition 11th, 2150 D., d Millside Bessie 3rd, D., Vol. 7.

JUNIOR CHAMPION DAIRY SHORTHORN

BULL—Society's Sash and trophy valued at £5/5/-, presented by the PRESIDENT of the DAIRY SHORTHORN ASSOCIATION OF AUSTRALIA, for best Bull in Classes 397, 398, 399 and 400.

JUNIOR RESERVE CHAMPION DAIRY SHORTHORN BULL—Society's Sash.

668 CHAMPION DAIRY SHORTHORN BULL—(any age)—Government Certificate, Society's Sash, and cash prize of £5, presented by PETERS ICE CREAM (Vic.) LTD., 171 BURNLEY STREET, RICHMOND, E.1.

RESERVE CHAMPION DAIRY SHORTHORN

659 BULL—Society's Sash and cash prize of £2/10/- presented by PETERS ICE CREAM (Vic.) LTD., 171 BURNLEY STREET, RICHMOND, E.1.

401. *GROUP PRIZES (Special): One male and two females, any age, bred by exhibitor. Competition for these prizes is limited to animals entered in the ordinary Classes.—Prizes: £5, £2, £1.

- 707 Atkinson Bros.
708 Atkinson Bros.
709 P. N. Hickey.
710 J. Iskov & Sons.
711 Kerr Bros.
712 John Muir & Sons.
713 F. E. Selwyn Scott.
714 Gerald Shanahan.

HAVE YOU LAND TO CLEAR?

Naturally you want it done efficiently, cheaply and quickly.

HAVE A LOOK AT THE "MONKEY" GRUBBER



"MONKEY" GRUBBER

A wonderful compact and powerful machine that exerts a strain just quickly enough to tear the roots from the ground. The machine is easy to rig, will work in any position, can be run about similar to a barn truck, embodies many time and labour-saving

devices. This machine is **complete**. The ropes supplied will work a radius of 150 feet. In addition to its utility as a Grubber, Contractors, Bridge Builders, etc., are using it very successfully as a Winch.

Heavy Lifts on the Farm or Contracting

Are easily handled with

"MONKEY" or "WALLABY" JACKS.

They are quick and adaptable, will do your machinery lifts, grubbing, log-rolling, etc., and any other awkward lifts that come your way. There are multiple grips, lowering gear — all special features of our Jacks.

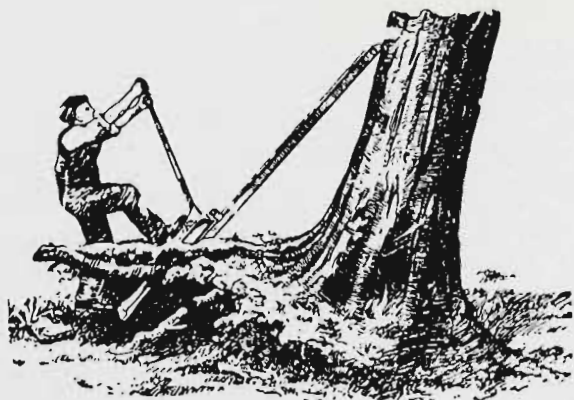

"MONKEY" JACK

Standard Sizes: 2½, 4, 6, 8 and 10 ton lifts.

Makers also of:

Petrol Driven Stump Puller.

Double-gear'd Steel-cased Rack and Pinion Jacks.

Hydraulic and Screw Jacks.

Timber Bench Gauges, Snatch Blocks.

Ask at **STAND 110 SMITH STREET, or**
TREWHELLA BROS. PTY. LTD., TRENTHAM

CLASS

402. *GROUP PRIZES (Special): Three females by the same sire, not necessarily bred by exhibitor. The name of the sire to be given on the entry form. Competition for these prizes is limited to animals entered in the ordinary classes. Prizes: £4, £2, £1.

- 715 Atkinson Bros.
 2- 716 Atkinson Bros.
 717 Atkinson Bros.
 718 P. N. Hickey.
 719 J. Iskov & Sons.
 3- 720 Kerr Bros.
 4- 721 Gerald Shanahan.
 722 Gerald Shanahan.

N.B.—For particulars of entry in Steer classes etc., see Fat Cattle Section 24.

Dairy Breeds

Section 18—

Australian Illawarra Shorthorns

JUDGE: H. H. SHILLABEER, Esq.
 STEWARDS: F. W. BEDNELL, Esq.
 W. R. ROWAN, Esq.

Entries are limited to TWO in Classes 403, 404, 406, 408, 410 and 417, and to ONE in all other Classes from any one exhibitor except in Type and Utility Classes, Groups, etc., in which classes there is no limit.

In classes where entries are limited to one from each exhibitor two animals may be nominated but only one exhibited, and in classes where entries are limited to two from each exhibitor three animals may be nominated, but only two exhibited.

In such case no refund will be made of the entry fee paid on the cancelled entry.

If more entries are received than can be accommodated one entry from each class in which two are permitted will be deleted.

No animal born on or after 1st November, 1952, may be exhibited.

Entries of milking stock will only be accepted subject to the Special Regulation regarding the disposal of milk (see head of Cattle Section).

Cattle entered in this Section must be registered in the Australian Illawarra Shorthorn Herd Book or other recognised Herd Book. Animals under 12 months must be recorded as the progeny of registered parents. For particulars of registration in the Australian Illawarra Shorthorn Herd Book, apply to the Secretary, Victorian Branch, Australian Illawarra Shorthorn Society, Temple Court, 422 Collins Street, Melbourne, C.1.

All prize-winning cattle must be paraded. (See Regulation at head of Cattle Section).

All cattle entered in this section must be certified T.B. free. An animal need not be individually tested for T.B. if from a Government-certified T.B.-free herd. Individual tests must

be completed not earlier than 90 days prior to the opening date of the Show. Certificates for individual tests must accompany entry forms.

Attendants leading stock in the judging ring or on parade must wear uniform grey coats, which can be secured from the Society.

Cows entered in the "In Calf" Classes must be stripped out prior to entering the Judging Ring.

The Judge of Australian Illawarra Shorthorns will not penalise exhibits because they are dehorned.

(For particulars of conditions in Type and Utility Classes, see Section 23).

NICHOLAS PTY. LTD., Manufacturers of "Mastics" for mastitis in cows, "Hytona" antibiotic for growth stimulation in calves, and "Sulpha G" for calf white scours, have donated the sum of £2/2/- towards the prize money in this Section.

THE GIPPSLAND AND NORTHERN CO-OPERATIVE CO. LTD. has donated the sum of £3/3/- towards the prize money in this section.

The AUSTRALIAN ILLAWARRA SHORTHORN SOCIETY (VICTORIAN BRANCH) has donated the sum of 30 guineas towards the prize fund in the following Classes:—

CLASS

403. COW, 6 years old or over (in milk).—Prizes: £10, £4, £2, Card. Entry fee 14/-, Members 8/-.

- 723 Bott Bros., PARKVIEW STATELY 4th, 70482 (27), c. 27/2/48, bred by H. Dudgeon & Son, s Parkview Celebration, 9770, d Parkview Stately 2nd, £1265.
- 724 G. A. Evans & Son, OVENS DALE PRINCESS NANCY, 70333 (3), c. 26/7/47, bred by J. M. Newton & Sons, s Ovensdale Diana's King, 9751, d Ovensdale Nancy 2nd, 32455.
- 725 R. T. Hempel, CORNVILLE ROSEMARY, 66084 (247), c. 1/7/46, s Parkview Marksman, 11108, d Cornville Spike 3rd, 49825.
- 726 R. T. Hempel, NEWSTEAD EMPRESS 173rd, 60860 (731), c. 30/9/46, bred by J. T. Young & Sons, s Rosehill Majesty, 6188, d Newstead Empress 65th, 21690.
- 727 J. M. Newton & Sons, OVENS DALE BEAUTY 23rd, 61053 (354), c. 9/7/47, s Parkview Baldwin, 9768, d Ovensdale Beauty 9th, 45885.
- 728 J. M. Newton & Sons, OVENS DALE PEARL 25th, 61086 (363), c. 8/8/47, s Parkview Baldwin, 9768, d Ovensdale Pearl, 2702f.
- 729 G. Tandberg & Son, DOUGLAS VALE DAISY, 49960 (166), c. 9/12/45, s Douglas Vale Paddy, 8002, d Midlands Victoria Daisy, 45405.
- 730 S. H. Ward, BURRABADEEN MERLE, 56257 (6), c. 16/5/47, s Ovensdale Victory 2nd, 9756, d Sunnybank Merle, 53850.
- 731 J. L. Wilson, LENOLA LOVELY, 69026 (31), c. 30/9/46, s Kaduna Doris's Dinkum, 8308, d Veresdale Lulu, 28362.
- 732 J. L. Wilson, NIRVANA PARK ROYAL, 70091 (48), c. 19/9/47, bred by F. D. Spottiswood, s Parkview Winston, 8548, d Veresdale Royal, 33751.

404. COW, 5 years old (in milk).—Prizes: £10, £4, £2, Card. Entry fee, 14/-; Members 8/-.

- 733 H. Andrew, RIVERSLEIGH PARK WINSOME 13th, 70979 (203), c. 29/11/47, bred by C. G. L. Gooding, s Sunnybank Paton, 11313, d Riversleigh Park Winsome 7th, 16799.
- 734 G. A. Evans & Son, KINLOSSIE LINTRESS 8th, Vol. 14 (156), c. 15/1/49, bred by A. B. Ingram, s Douglas Vale Pet's Pride, 10491, d Kinlossie Lintress 2nd, 37721.

You must see this Great Range

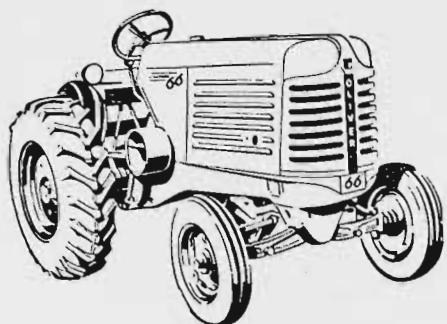

OLIVER

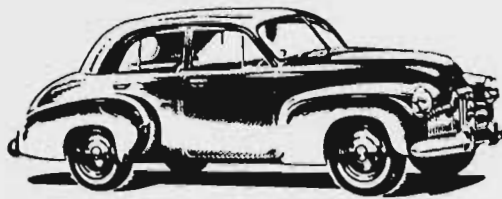

HOLDEN



OLIVER
AGRICULTURAL MACHINERY



COVENTRY CLIMAX

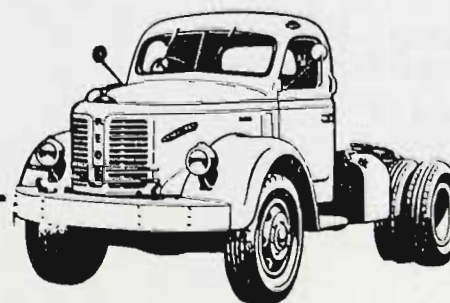

REO
(TRUCKS & BUSES)

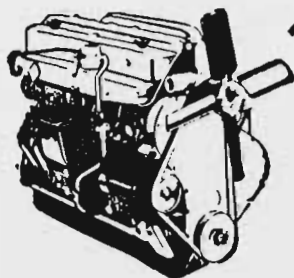

PERKINS

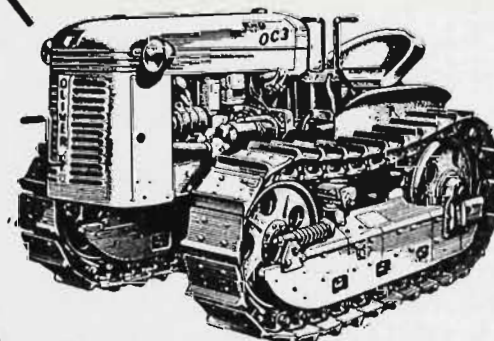

OLIVER

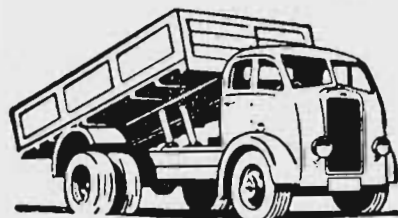

SEDDON
(TRUCKS & BUSES)

We invite you
to visit our
stand at the
corner of Pearson
Avenue and Plummer
Streets to inspect this
great range of Agricultural
and Industrial Machinery.

STAND No.
173

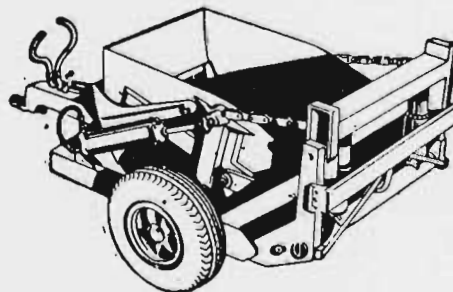

BRITSTAND EARTH-
MOVING EQUIPMENT

QUEEN'S BRIDGE MOTOR & ENGINEERING CO. PTY. LTD.

31-43 QUEEN'S BRIDGE STREET, SOUTH MELBOURNE. MX 6651
and at 72 FEDERAL STREET, HOBART. B 1130

- 735 G. A. Evans & Son, OVENS DALE VIOLA 15th, 70344 (401), c. 2/10/48, bred by J. M. Newton & Sons, s Ovensdale Pete, 8508, d Ovensdale Viola 6th, 52764.
- 736 G. A. Evans & Son, OVENSLEA BIDDY 2nd, 70352 (12), c. 12/8/48, bred by G. H. Newton, s Ovensdale Diana's King, 9751, d Ovensdale Biddy 15th, 61055.
- 2-737 R. T. Hempel, CORNVILLE EMPRESS 2nd, 66078 (305), c. 11/1/49, s Mayfield Signet, 9607, d Newstead Empress 168th, 60856.
- 1-738 J. L. Wilson, LENOLA LADY SYLVIA, 69024 (73), c. 2/10/48, s Parkview Winston, 8548, d Myrtleville Lady Sylvia 2nd, 45604.
- 739 J. L. Wilson, LENOLA BEAUTY, 69016 (66), c. 17/8/48, s Lenola Butterman, 12412, d Myrtleville Beauty 12th, 60608.
- 3-740 R. Yann & Son, CORNVILLE DAMSEL 5th, 66074 (282), c. 18/11/48, bred by R. T. Hempel, s Mayfield Signet, 9607, d The Forest Damsel 27th, 54068.

CLASS

405. *TYPE AND UTILITY COW (Certificate, mature cow standard). (Special).—Prizes: £4, £2, £1. Entry fee, 14/-; Members, 8/-. In the event of there being less than four eligible entries in Class 405 there will be no competition and entry fees will be refunded.

- 741 J. M. Newton & Sons, OVENS DALE BEAUTY 23rd, 61053. (See also Class 403).
- 742 J. M. Newton & Sons, OVENS DALE PEARL 25th, 61086 (See also Class 403).
- 743 A. E. Story, BEAUNA VISTA TINY 45th, 41853, (150), c. 6/12/40, bred by J. W. Henry & Sons, s Swanlea Brian, 4396, d Beauna Vista Tiny 21st, 9091.

406. COW, 4 years old (in milk).—Prizes: £8, £4, £2, Card. Entry fee, 14/-; Members, 8/-.

- 744 G. A. Evans & Son, OVENS DALE BUTTERCUP 21st, 70306, (438), c. 18/9/49, bred by J. M. Newton & Sons, s Sunny View Titleholder, 11305, d Ovensdale Buttercup 15th, 61060.
- 1-745 R. T. Hempel, CORNVILLE VICTOR'S EMPRESS 3rd, Vol. 14, (323), c. 2/11/49, s Parkview Victor, 7302, d Newstead Empress 168th, 60856.
- 746 Albert C. Jones, THE FOREST MELBA 4th, Vol. 14 (243), c. 18/2/50, s Berry Hannibal, 7774, d Braeside Melba 30th, 56075.
- 2-747 J. M. Newton & Sons, OVENS DALE PEARL 30th, 70320, (435), c. 9/9/49, s Sunny View Titleholder, 11305, d Ovensdale Pearl 19th, 52756.
- 748 S. H. Ward, BURRABADEEN HELEN, Vol. 14 (27), c. 12/11/49, s Ovensdale Victory 2nd, 9756, d Langlea Floss 2nd, 59491.
- 749 J. L. Wilson, LENOLA GEM, 69021, (104), c. 17/5/50, s Lenola Lulu's Royalty, 12417, d Glenville Park Gem, 25409.
- 750 J. L. Wilson, LENOLA DAISY, Vol. 14 (105), c. 20/6/50, s Lenola Lulu's Royalty, 12417, d Swanlea Daisy 28th, 71704.
- 751 R. Yann & Son, CORNVILLE RUBIO 12th, 66089 (316), c. 2/9/49, bred by R. T. Hempel, s Parkview Victor, 7302, d Cornville Rubio 3rd, 29923.

3 861
407. *TYPE AND UTILITY COW (Certificate, junior or senior 4-year-old standard) (Special).—Prizes: £4, £2, £1. Entry fee, 14/-; Members, 8/-.

- 2-752 G. A. Evans & Son, OVENSLEA BIDDY 2nd, 70352. (See also Class 404).
- 753 G. A. Evans & Son, KINLOSSIE LINTRESS 8th, Vol. 14. (See also Class 404).
- 1-754 J. L. Wilson, NIRVANA PARK ROYAL, 70091. (See also Class 403).

CLASS

408. COW, 3 years old (in milk).—Prizes: £8, £4, £2, Card. Entry fee, 14/-; Members, 8/-.

- 755 Bott Bros., ARRAN DALE PLUM, Vol. 14 (12), c. 23/11/50, s Mull Mull Bandolier, 12550, d The Hill Lady Musk 21st, 62885.
- 756 G. A. Evans & Son, NANDOWRA NANCY, Vol. 14 (9), c. 29/9/50, s Ovensdale Buttercup's Renown, 12646, d Ovenslea Nancy, 70353.
- 2-757 G. A. Evans & Son, OVENS DALE PRINCESS 8th, Vol. 14 (453), c. 21/7/50, bred by J. M. Newton & Sons, s Parkview Baldwin, 9768, d Ovensdale Princess 3rd, 61087.
- 758 R. T. Hempel, CORNVILLE ETHEL 6th, Vol. 14 (370), c. 25/12/50, s Mayfield Signet, 9607, d Cornville Ethel 2nd, 66079.
- 759 J. M. Newton & Sons, OVENS DALE MILLIE, 6th, Vol. 14 (472), c. 25/9/50, s Sunny View Titleholder, 11305, d Ovensdale Millie 2nd, 61076.
- 760 J. M. Newton & Sons, OVENS DALE PEARL 32nd, Vol. 14 (461), c. 20/8/50, s Parkview Baldwin 9768, d Ovensdale Pearl 4th, 38974.
- 761 J. M. Newton & Sons, OVENS DALE PEARL 34th, Vol. 14 (401), c. 22/9/50, s Parkview Baldwin, 9766, d Ovensdale Pearl 19th, 52756.
- 762 A. E. Story, ELSAN DALE BEAUTY 3rd, Vol. 14 (31), c. 12/6/51, s Hillview Ajax, 12302, d Tabbagong Beauty 31st, 28033.
- 763 G. Tandberg & Son, BROCKA CHERRY 47th, Vol. 14 (436), c. 26/9/50, bred by T. A. Duncan, s Brocka Ensign, 11812, d Brocka Cherry 43rd, 65354.
- 764 S. H. Ward, GRANGE LEA TOPSY 3rd, Vol. 14 (234), c. 1/5/51, bred by J. C. West & Sons, s Beauna Vista Tyronic 3rd, 9011, d Tabbagong Topsy 27th, 53992.
- 765 J. L. Wilson, LENOLA LADY SYLVIA 3rd, Vol. 14 (132), c. 27/4/51, s Lenola Lulu's Royalty, 12417, d Lenola Lady Sylvia, 69024.

409. *TYPE AND UTILITY COW (Certificate, junior or senior 3-year-old standard) (Special).—Prizes: £4, £2, £1. Entry fee 14/-, Members 8/-.

- 766 J. M. Newton & Sons, OVENS DALE PRINCESS 6th, 70331 (415), c. 6/7/49, s Parkview Baldwin, 9768, d Swanlea Princess, 28023.
- 2-767 A. E. Story, ELSAN DALE BEAUTY, 66786 (4), c. 26/11/48, s Douglas Vale Pride, 9245, d Tabbagong Beauty 31st, 28033.

1-753
410. HEIFER, 2 years old (in milk).—Prizes: £8, £4, £2, Card. Entry fee, 14/-; Members, 8/-.

- 768 H. Andrew, HOLBURN PARK DAIRYMAID, Vol. 14 (20), c. 6/1/52, s The Corals Gentle's Reward, 12978, d The Corals Dairymaid 39th, Vol. 14.
- 769 F. J. Biles & Son, GREENSBOROUGH FLOWER 2nd, Vol. 14 (34), c. 25/8/51, s Greensborough Churchill, 12242, d Myrtleville Flower 7th, 52430.
- 2-770 Bott Bros., ARRAN DALE STATELY, Vol. 14 (16), c. 9/9/51, s Mull Mull Bandolier, 12550, d Parkview Stately 4th, 70482.
- 771 G. A. Evans & Son, NANDOWRA BIDDY, Vol. 14 (17), c. 13/10/51, s Ovenslea Pearl's Prince, Vol. 14, d Ovenslea Biddy 4th, Vol. 14.
- 772 G. A. Evans & Son, NANDOWRA LINTRESS, Vol. 14 (11), c. 22/8/51, s Ovensdale Musician, 12651, d Kinlossie Lintress 8th, Vol. 14.
- 773 J. M. Newton & Sons, OVENS DALE MAYFLOWER 18th, Vol. 14 (488), c. 27/7/51, s Parkview Baldwin, 9768, d Ovensdale Mayflower 5th, 52747.
- 3-774 J. M. Newton & Sons, OVENS DALE NANCY 16th, Vol. 14 (506), c. 9/9/51, s Ovensdale Venture, 12653, d Ovensdale Nancy 15th, 70317.
- 775 J. M. Newton & Sons, OVENS DALE PRINCESS 12th, Vol. 14 (495), c. 9/8/51, s Parkview Baldwin, 9768, d Ovensdale Princess 3rd, 61087.
- 776 B. & Miss Y. Sedgwick, SEDGMOOR GRANNY, Vol. 14 (16), c. 2/7/51, s Myrtleville Premier, 9659, d Swanlea Granny 25th, 40253.
- 777 G. Tandberg & Son, DOUGLAS VALE GRACE 14th, Vol. 14 (365), c. 13/9/51, s Swanlea Headlight, 12931, d Douglas Vale Grace 5th, 57025.

- 778 J. L. Wilson, LENOLA SNOWDROP 2nd, Vol. 14 (146), c. 16/9/51, s Lenola Glen 2nd, 12414, d Lenola Snowdrop, 69034.
 779 J. L. Wilson, LENOLA LADY MAY 3rd, Vol. 14 (134), c. 21/7/51, s Lenola Lulu's Royalty, 12417, d Kumbada Lady May 2nd, 68801.

CLASS

411. *TYPE AND UTILITY HEIFER (Certificate, junior or senior 2-year-old standard) (Special).—Prizes: £4, £2, £1. Entry fee 14/-. Members 8/-.

- 780 G. A. Evans & Son, NADOWRA NANCY, Vol. 14. (See also Class 408).
 3- 781 G. A. Evans & Son, OVENS DALE PRINCESS 5th, Vol. 14. (See also Class 408).
 2- 782 J. M. Newton & Sons, OVENS DALE BEAUTY 28th, Vol. 14 (459), c. 13/8/50, s Sunny View Titleholder, 11305, d Ovensdale Beauty 23rd, 61053.
 783 J. M. Newton & Sons, OVENS DALE MILLIE 6th, Vol. 14. (See also Class 408).
 1- 784 J. M. Newton & Sons, OVENS DALE PEARL 30th, 70326. (See also Class 406).
 4- 785 J. M. Newton & Sons, OVENS DALE PEARL 34th, Vol. 14. (See also Class 408).

412. *SPECIAL PRIZES will be awarded for the cow with best vessel (cow to be of good breed type).—First prize, £3; Second prize, £2; Third prize, £1 (of which £3 is presented by F. W. BEDWELL, Esq.). Competition in this class is limited to animals, in milk or within 14 days of calving, entered in the ordinary classes. The judge may order the exhibits which are in milk to be milked dry before making his final awards. Entry fee, 8/-; Members, 5/-.

- 786 H. Andrew.
 787 H. Andrew.
 788 F. J. Biles & Son.
 789 Bott Bros.
 790 G. A. Evans & Son.
 791 G. A. Evans & Son.
 792 G. A. Evans & Son.
 793 R. T. Hempel.
 794 R. T. Hempel.
 795 J. M. Newton & Sons.
 796 J. M. Newton & Sons.
 797 J. M. Newton & Sons.
 798 A. E. Story.
 799 G. Tandberg & Son.
 800 S. H. Ward.
 801 S. H. Ward.
 802 S. H. Ward.
 1- 803 J. L. Wilson.
 2- 804 J. L. Wilson.
 3- 805 R. Yann & Son.

TROPHY, VALUED AT £25, presented by F. D. SPOTTISWOOD, ESQ., will be awarded for the cow with best vessel, bred and owned by a Victorian exhibitor, exhibited in Class 412. The trophy to be won three times by the same exhibitor before being won outright. THE AUSTRALIAN ILLAWARRA SHORTHORN SOCIETY (VICTORIAN BRANCH) will present a special sash to each year's winner until the trophy is won outright. Winners: 1948, A. I. Stewart. 1949, J. M. Newton and Sons; 1950, J. L. Wilson; 1951, R. T. Hempel; 1952, J. M. Newton and Sons.

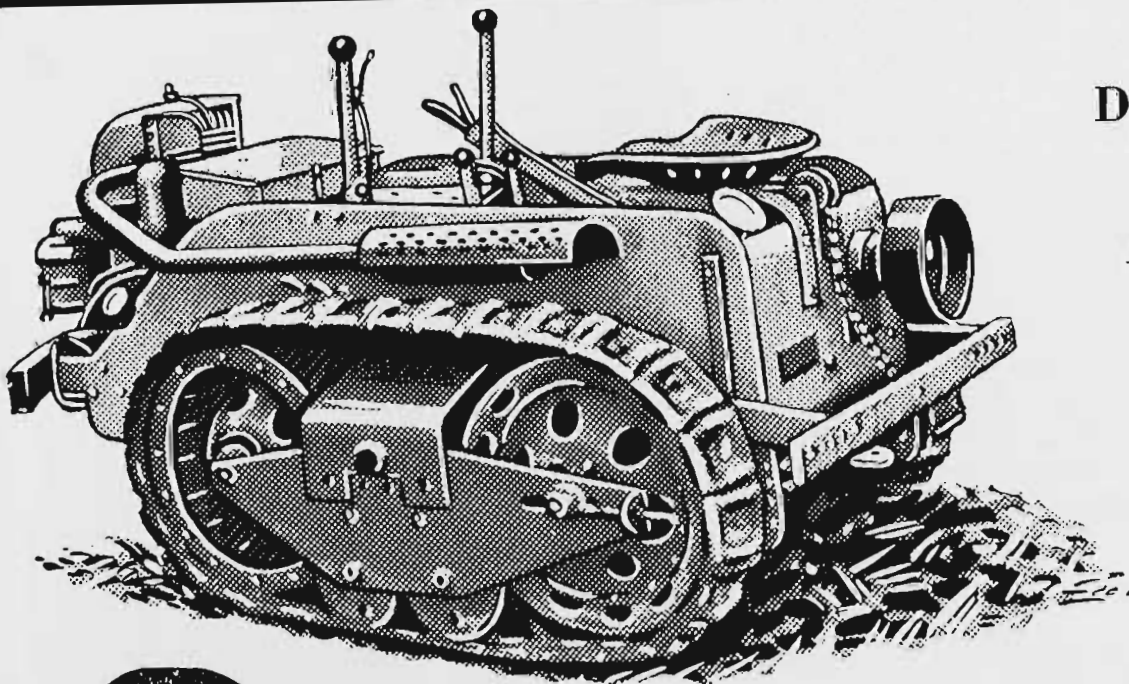

Do **MORE** Work

At **LESS** Cost

Designed to handle the previously "difficult" jobs on the farm, the 7/8 h.p. Ransomes Tractor is economical and easy to operate, and will do the work of two horses. It increases production, reduces waste land by its ability to work where other tractors cannot. The rubber-jointed, frictionless caterpillar tracks reduce maintenance and make Ransomes ideal for all work over difficult terrain.

See the M.G.5 on display at Stand 74, Plummer Avenue, or for full details apply to the sole Victorian agents.



Ransomes TRACTOR

RUSTON AND HORNSBY (AUSTRALIA) PTY. LTD.

174 KING STREET, MELBOURNE. PHONE M 1431

CLASS

413. *GROUP PRIZE (Special): Three females by the same sire, any age, bred and owned by exhibitor. Competition limited to animals entered in the ordinary classes.—Prizes: £4, £1, Card. Entry fee 14/-. Members 8/-.

806 F. J. Biles & Son.
 807 R. T. Hempel.
 808 R. T. Hempel.
 3- 809 J. M. Newton & Sons.
 1- 810 J. M. Newton & Sons.
 811 B. & Miss Y. Sedgwick.
 812 A. E. Story.
 2- 813 J. L. Wilson.

414. *GROUP PRIZE (Special): Three females three years old or over. Competition limited to animals entered in the ordinary classes.—Prizes: £4, £1, Card. Entry fee, 14/-; Members, 8/-.

814 H. Andrew.
 4- 815 Bott Bros.
 3- 816 G. A. Evans & Son.
 817 G. A. Evans & Son.
 818 R. T. Hempel.
 2- 819 J. M. Newton & Sons.
 820 J. M. Newton & Sons.
 821 B. & Miss Y. Sedgwick.
 822 A. E. Story.
 823 S. H. Ward.
 1- 824 J. L. Wilson.

415. *GROUP PRIZES (Special): One male and two females, any age. Competition limited to animals entered in the ordinary classes.—Prizes: £4, £1, Card. Entry fee 14/-. Members 8/-.

825 H. Andrew.
 826 F. J. Biles & Son.
 827 Bott Bros.
 1- 828 G. A. Evans & Son.
 829 R. T. Hempel.
 830 J. M. Newton & Sons.
 831 B. & Miss Y. Sedgwick.
 3- 832 A. E. Story.
 833 S. H. Ward.
 2- 834 J. L. Wilson.
 835 R. Yann & Son.

416. *GROUP PRIZES (Special): One bull and 3 of his progeny—1 male and 2 females, bred by exhibitor. Competition limited to animals entered in the ordinary classes.—Prizes: £4, £1, Card. Entry fee 14/-. Members 8/-.

1- 836 G. A. Evans & Son.
 837 J. M. Newton & Sons.
 3- 838 B. & Miss Y. Sedgwick.
 2- 839 J. L. Wilson.

417. COW, 6 years old or over (in calf).—Prizes: £5, £2, £1, Card. Entry fee 14/-. Members 8/-.

840 F. J. Biles & Son, DOUGLAS VALE DAHLIA, 57021 (176), c. 1/9/46, bred by G. Tandberg & Son, s Douglas Vale Bruce 3rd, 9239, d Meadowstream Dahlia, 52048.
 1- 841 Bott Bros., TABBAGONG DAIRYMAID 4th, 53959 (582), c. 3/7/44, bred by Richardson Bros., s Tabbagong Supreme, 7518, d Tabbagong Dairymaid 28th, 47152.
 842 R. T. Hempel, CORNVILLE MARIA 3rd, 66082 (248), c. 15/10/46, s Parkview Marksman, 11108, d Cornville Maria, 49820.
 2- 843 R. T. Hempel, CORNVILLE ROSEMARY 2nd, 66085 (258), c. 2/7/47, s Parkview Marksman, 11108, d Cornville Spike 3rd, 49825.

Don't be Vague

ask for

Haig

Good whisky must be very old and matured in wood to ensure that pleasant, mellow and satisfying flavour.

Your guarantee of this is the name HAIG—for Haig are the oldest distillers of Scotch Whisky in the world.



*No Finer Whisky
 Goes Into Any Bottle*

Edward Trenchard

and Co.

— Fat and Stud Stock Salesmen —

FORTHCOMING

Stud Sales

Royal Show Sales, 1953

Friday, 18th September —
Stud Beef Cattle.

Monday, 21st September —
Stud Dairy Shorthorns.

Wednesday, 23rd September —
Fat Cattle (at Newmarket).

Wednesday, 23rd September —
Stud Sheep Sales

Newmarket

4th December, 1953

and

15th January, 1954

ANNUAL STUD SHEEP SALES

For further particulars apply to—

EDWARD TRENCHARD & CO.

The Australian Estates Co. Ltd.—(Inc. in England).

468 Collins St., Melbourne, & Branches

Telephones: MU 8738, MU 8739.

- 844 Albert C. Jones, THE FOREST GOLD 4th, 71947 (75), c. 10/5/48, s Newstead Royal Standard, 8487, d The Forest Gold 2nd, 54081.
- 2-845 B. & Miss Y. Sedgwick, BROCKA BEAUTY 12th, 49238 (298), c. 1/9/44, bred by T. A. Duncan, s Parkview Jellicoe, 3446, d Brocka Beauty 7th, 34161.
- 846 B. & Miss Y. Sedgwick, NIRVANA PARK BUTTERCUP, 60879 (32), c. 8/10/46, bred by F. D. Spottiswood, s Greyleigh Skipton, 8225, d Alne Bank Buttercup 64th, 41389.
- 847 A. E. Story, BEAUNA VISTA TINY 45th, 41853 (150), c. 6/12/40, bred by J. W. Henry & Sons, s Swanlea Brian, 4396, d Beauna Vista Tiny 21st, 9091.
- 848 A. E. Story, DEVONDALE BUTTERFLY, 49928 (6), c. 25/6/42, bred by C. Hill, s Devondale Guardsman, 3870, d Devondale Gentle 5th, 30065.
- 849 S. H. Ward, MEADOWBROOK UNA 4th, 60032, (15), c. 30/6/45, bred by J. T. Faulks, s Parkview Silvermine, 6089, d Meadowbrook Una, 45308.

CLASS

418. COW, 5 years old (in calf).—Prizes: £5, £2, £1, Card. Entry fee 14/-, Members 8/-.

- 850 H. Andrew, THE CORALS PERFECTION 7th, Vol. 14 (548), c. 24/4/49, bred by D. V. Everson & Son, s The Corals Red Prince 2nd, 12984, d The Corals Perfection 4th, 54042.
- 1-851 G. A. Evans & Son, OVENSLEA NANCY, 70353 (11), c. 24/7/48, bred by G. H. Newton, s Ovensdale Diana's King, 9751, d Ovensdale Nancy 2nd, 32455.
- 852 Albert C. Jones, THE FOREST MATILDA 9th, 71953 (101), c. 23/8/48, s Newstead Royal Standard, 8487, d The Forest Matilda 4th, 47330.
- 2-853 A. E. Story, ELSANDALE BEAUTY, 66786 (4), c. 26/11/48, s Douglas Vale Pride, 9245, d Tabbagong Beauty 31st, 28033.
- 3-854 S. H. Ward, STRATHGLEE MEG, Vol. 14 (21), c. 10/10/48, bred by Hollins & Godwin, s Parkview Sceptre, 11118, d Cedella Meg 2nd, 56501.

419. COW, 4 years old (in calf).—Prizes: £4, £2, £1, Card. Entry fee 14/-, Members 8/-.

- 855 F. J. Biles & Son, DOUGLAS VALE GRACE 8th, 66386 (291), c. 15/8/49, bred by G. Tandberg & Son, s Aynesley Ajax 5th, 10206, d Douglas Vale Grace 2nd, 49965.
- 2-856 G. A. Evans & Son, OVENSLEA BIDDY 3rd, Vol. 14 (15), c. 26/7/49, bred by G. H. Newton, s Ovensdale Diana's King, 9751, d Ovensdale Bidy 5th, 38966.
- 857 R. T. Hempel, CORNVILLE SPIKE 12th, 66095 (327), c. 12/11/49, s Parkview Victor, 7302, d Cornville Spike 8th, 66093.
- 3-858 R. T. Hempel, PARKVIEW ROSE 42nd, 70480 (148), c. 20/2/50, bred by H. Dudgeon & Son, s Parkview Regal, 7297, d Parkview Rose 16th, 52846.
- 859 J. M. Newton & Sons, OVENSDALE PRINCESS 6th, 70331 (415), c. 6/7/49, s Parkview Baldwin, 9768, d Swanlea Princess, 28023.
- 860 A. E. Story, ELSANDALE BEAUTY 2nd, Vol. 14 (15), c. 1/1/50, s Hillview Ajax, 12302, d Tabbagong Beauty 31st, 28033.
- 861 J. L. Wilson, LENOLA LADY SYLVIA 2nd, 69025 (87), s Douglas Vale Larry, 10489, d Myrtleville Lady Sylvia 2nd, 45604.

1-749 -
420. COW, 3 years old (in calf).—Prizes: £4, £2, £1, Card. Entry fee 14/-, Members 8/-.

- 2-862 H. Andrew, VALERA ROSELEAF 45th, 72393 (491), c. 27/7/50, bred by Sullivan Bros., s Valera Roseleaf's Renown, 11452, d Valera Roseleaf 28th, 63245.
- 863 R. T. Hempel, CORNVILLE DAMSEL 8th, Vol. 14 (376), c. 22/1/51, s Mayfield Signet, 9607, d The Forest Damsel 27th, 54068.
- 1-864 J. M. Newton & Sons, OVENSDALE BEAUTY 28th, Vol. 14. (See also Class 411).
- 865 B. & Miss Y. Sedgwick, SEDGMOOR PLUM, Vol. 14 (9), c. 8/7/50, s Myrtleville Premier, 9659, d Widgee Waa Plum 6th, 47954.

3-765 -

Property Owners!

Farmers ♦ Graziers ♦ Orchardists ♦ Gardeners

*Make a point
of seeing the*

ALLEN MOTOR SCYTHE

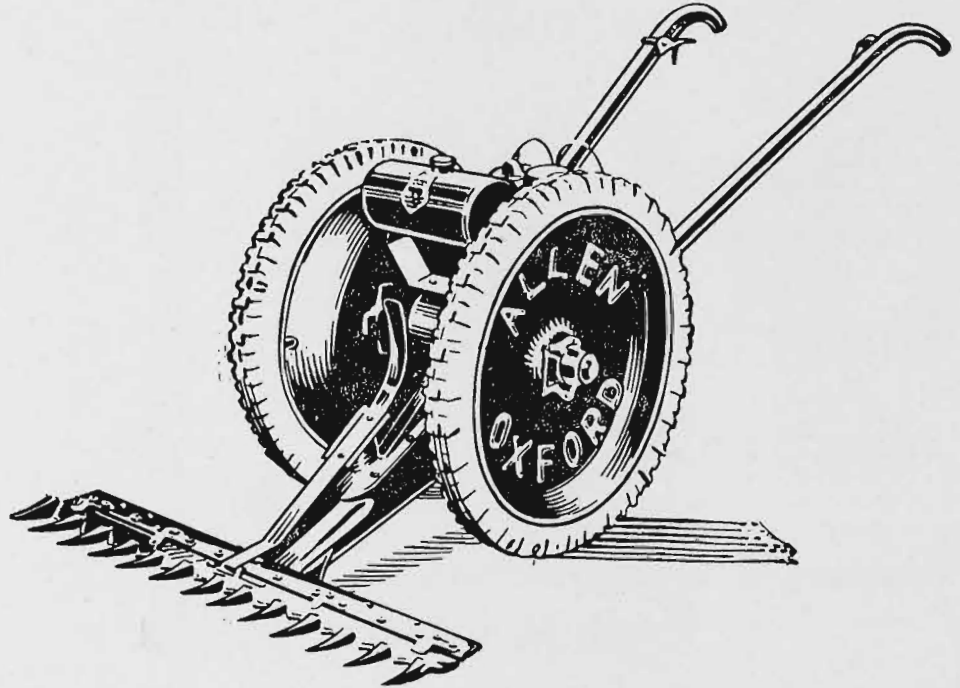

and agricultural **ATTACHMENTS**

STAND

116A

Peck Street

At Stand 116A there are daily demonstrations of the Allen—the World's Finest Motor Scythe. See for yourself how this specially-designed, rugged machine will save you pounds and weeks of work clearing FERN and BLACKBERRY, mowing HAY and GREEN FEED, cutting FIRE-BREAKS, clearing ORCHARDS, PLANTATIONS, ROADSIDES, GOLF COURSES, etc. The "ALLEN" mows an acre in 2 hours on one-third of a gallon of petrol.

"Allen" Attachments include

Haysweep - Spray Pump - Tip-Up Carrier
Power Take-Off - Hoes - Cultivators
Post-Boring Attachment - Sheep Shearer
- Seeder

Sole Australian Distributors:—

SCOTT BONNAR (Vic.) PTY. LTD.

"The Lawn Mower Specialists," 200 Queen Street, Melbourne. MU 2424, MU 1687

CLASS

421. HEIFER, 2 years old (not in milk, and not necessarily in calf).—Prizes: £4, £2, £1, Card. Entry fee 14/-, Members 8/-.

- 866 H. Andrew, SUNNY VIEW LADY DUCHESS, Vol. 14 (162), c. 8/2/52, bred by J. Phillips & Sons, s Sunny View Little Trump, 12907, d Redleigh Duchess, 61593.
- 867 F. J. Biles & Son, GREENSBOROUGH DAHLIA 2nd, Vol. 14 (38), c. 23/10/51, s Greensborough Churchill, 12242, d Douglas Vale Dahlia, 57021.
- 868 Bott Bros., GRANGE LEA DAIRYMAID, Vol. 14 (243), c. 19/9/51, bred by J. C. West & Sons, s Grange Lea Rose's Ensign, 12236, d Tabbagong Dairymaid 46th, 53959.
- 869 R. A. Brown, DOUGLAS VALE HEADLIGHT'S DEARIE, Vol. 14 (362), c. 5/9/51, bred by G. Tandberg & Son, s Swanlea Headlight, 12931, d Brocka Dearie 47th, 56155.
- 870 G. A. Evans & Son, NANDOWRA REDDY 2nd, Vol. 14 (10), c. 8/8/51, s Ovensdale Viola's Gift, 11063, d Ovensdale Reddy 7th, 70335.
- 871 R. T. Hempel, CORNVILLE FAIRY 4th, Vol. 14 (390), c. 8/9/51, s Parkview Peerless, Vol. 14, d Newstead Fairy 43rd, 60865.
- 872 J. M. Newton & Sons, OVENS DALE PRINCESS 11th, Vol. 14 (494), c. 9/8/51, s Parkview Baldwin, 9768, d Ovensdale Princess 3rd, 61087.
- 873 B. & Miss Y. Sedgwick, SEDGMOOR DEARIE, Vol. 14 (20), c. 14/9/51, s Myrtleville Premier, 9659, d Brocka Dearie 40th, 49254.
- 874 A. E. Story, ELSANDALE BEAUTY 4th, Vol. 14 (38), c. 7/2/52, s Hillview Ajax, 12302, d Elsandale Beauty, 66786.
- 875 G. Tandberg & Son, DOUGLAS VALE GRACE 13th, Vol. 14 (364), c. 13/9/51, s Swanlea Headlight, 12931, d Douglas Vale Grace 5th, 57025.
- 876 J. L. Wilson, LENOLA LULU 2nd, Vol. 14 (135), c. 26/8/51, s Lenola Glen 2nd, 12414, d Lenola Lulu, 69027.

CHAMPION AUSTRALIAN ILLAWARRA SHORTHORN COW OR HEIFER (excluding Class 422)—Government Certificate, Society's Sash, and cash prize of £5, presented by PETERS ICE CREAM (Vic.) LTD., 171 BURNLEY STREET, RICHMOND, E.1.

RESERVE CHAMPION AUSTRALIAN ILLAWARRA SHORTHORN COW OR HEIFER—Society's Sash and cash prize of £2/10/- presented by PETERS ICE CREAM (Vic.) LTD., 171 BURNLEY STREET, RICHMOND, E.1.

422. HEIFER, born between 30th June, 1952, and 1st November, 1952.—Prizes: £3, £2, £1, Card. Entry fee 10/-, Members 7/-.

- 877 H. Andrew, SUNNY VIEW EVELYN 30th, C.R. (179), c. 5/7/52, bred by J. Phillips & Sons, s Sunny View Beauty's Climax, Vol. 14, d Sunny View Evelyn 20th, 71625.
- 878 F. J. Biles & Son, GREENSBOROUGH MYRA 5th, Vol. 14 (46), c. 1/7/52, s Greensborough Churchill, 12242, d Greensborough Myra, Vol. 14.
- 879 Bott Bros., ARRANDALE DUCHESS 2nd, C.R. (24), c. 13/9/52, s Mull Mull Bandolier, 12550, d The Hill Duchess 45th, 62875.
- 880 G. A. Evans & Son, NANDOWRA NANCY 2nd, C.R. (29), c. 5/9/52, s Ovensdale Musician, 12651, d Ovensdale Princess Nancy, 70333.
- 881 R. T. Hempel, CORNVILLE EMPRESS 9th, C.R. (449), c. 20/9/52, s Parkview Goliath, 12684, d Cornville Victor's Empress 3rd, Vol. 14.
- 882 F. A. Morrey, LENOLA BEBE 6th, C.R. (164), c. 11/9/52, bred by J. L. Wilson, s Lenola Silver Lad, 12421, d Lenola Bebe 3rd, 69017.

- 883 J. M. Newton & Sons, OVENS DALE BEAUTY 33rd, C.R. (534), c. 5/9/52, s Ovensdale Milbourne, 12650, d Ovensdale Beauty 28th, Vol. 14.
- 884 B. & Miss Y. Sedgwick, SEDGMOOR JOY 3rd, C.R. (42), c. 7/7/52, s Myrtleville Premier, 9659, d Glenville Park Joy, 44064.
- 885 J. L. Wilson, LENOLA LULU'S ROYALTY, 12417 (47), c. 21/9/47, s Douglas Vale Barney, 9235, d Veresdale Lulu, 28362.
- 886 J. L. Wilson, LENOLA SECRET 2nd, C.R. (162), c. 24/8/52, s Lenola Silver Lad, 12421, d Kyvalley Secret, Vol. 14.

CLASS

423. BULL, 5 years old or over.—Prizes: £10, £4, £2, Card. Entry fee 14/-, Members 8/-.

- 887 H. Andrew, YARRANVALE VALIANT, 13218 (370), c. 14/8/48, bred by W. Henschell, s Fairvale Jellicoe, 8082, d Fairvale Laurel 2nd, 43574.
- 888 R. T. Hempel, MAYFIELD SIGNET, 9607 (151), c. 17/6/46, bred by Graham Bros., s The Hill Request, 5313, d Mayfield Model 19th, 31842.
- 889 Albert C. Jones, NEWSTEAD ROYAL STANDARD, 8487 (406), c. 3/8/42, bred by J. T. Young & Sons, s Newstead Royal Chief, 6040, d Newstead Favourite 9th, 2697.
- 890 J. M. Newton & Sons, PARKVIEW BALDWIN, 9768 (825), c. 3/8/44, bred by H. Dudgeon & Son, s Parkview Baritone, 8528, d Parkview Matron, 21886.
- 891 B. & Miss Y. Sedgwick, MYRTLEVILLE PREMIER, 9659 (1), c. 15/12/45, bred by Gooding Bros., s Myrtleville Churchill, 8441, d Myrtleville Lady Sylvia, 32106.
- 892 A. E. Story, HILLVIEW AJAX, 12302 (12), c. 22/1/47, bred by E. J. Swan & Sons, s Parkview Monty, 11111, d Tabbagong Gertie 21st, 47161.
- 893 R. Yann & Son, CORNVILLE GLAD LAD, 11960 (275), c. 14/9/48, bred by R. T. Hempel, s Newstead Glad Lad, 12591, d Mayfield Jinny 15th, 52010.

424. BULL, 4 years old.—Prizes: £10, £4, £2, Card. Entry fee, 14/-; Members, 8/-.

- 894 G. A. Evans & Son, OVENS DALE MUSICIAN, 12651 (429), c. 19/8/49, bred by J. M. Newton & Sons, s Ovensdale Baritone, 11056, d Ovensdale Millie 2nd, 61076.
- 895 R. T. Hempel, CORNVILLE SULTAN, 11961 (347), c. 29/1/50, s Parkview Victor, 7302, d Cornville Spike 2nd, 29925.
- 896 St. Augustine's Orphanage, DOUGLAS VALE KASSIE'S ROYAL, 11995 (296), c. 20/9/49, bred by G. Tandberg & Son, s Swanlea Headlight, 12931, d Douglas Vale Kassie, 49968.
- 897 S. H. Ward, BURRABADEEN ENSIGN, 11835 (25), c. 25/10/49, s Sunnyvale Gus, 7483, d Swanlea Lorna 43rd, 53926.

425. BULL, 3 years old.—Prizes: £8, £4, £2, Card. Entry fee, 14/-; Members, 8/-.

- 898 H. Andrew, RIVERVIEW COSY'S LAD, Vol. 14 (369), c. 15/10/50, bred by M. M. McBaron & Son, s Oxleigh Royal, 9760, d Riverview Cosy 38th, 61810.
- 899 Bott Bros., ARRANDALE ASSURANCE, Vol. 14 (5), c. 9/9/50, s Parkview Assurance, 6065, d Parkview Stately 4th, 70482.
- 900 Albert C. Jones, THE FOREST CHESTER, Vol. 14 (283), c. 30/9/50, s Berry Hannibal, 7774, d The Forest Champion 3rd, 54064.
- 901 B. & Miss Y. Sedgwick, GRANGE LEA EXCELSIOR, Vol. 14 (225), c. 30/9/50, bred by J. C. West & Sons, s Beauna Vista Tyronic, 9011, d Parkview Rose 19th, 52847.

426. BULL, 2 years old.—Prizes: £4, £2, £1, Card. Entry fee 14/-, Members 8/-.

- 902 H. Andrew, HOLBURN PARK SUCCESS, Vol. 14 (13), c. 8/10/51, s Berry Hannibal, 7774, d The Forest Scarlet 30th, Vol. 14.
- 903 F. J. Biles & Son, DOUGLAS VALE RODGER 3rd, Vol. 14 (349), c. 2/7/51, bred by G. Tandberg & Son, s Swanlea Dictator, 11321, d Swanlea Rose 8th, 22669.
- 904 Bott Bros., PARKVIEW TRUMAN, Vol. 14 (269), c. 8/1/52, bred by H. Dudgeon & Son, s Blacklands Truman, 11760, d Parkview Pansy 10th, Vol. 14.

1-776
 2-111
 3-768
 4-778
 transferred from class 422 to C 421
 731
 851

There's nothing to match
a genuine **Cyclone** gate

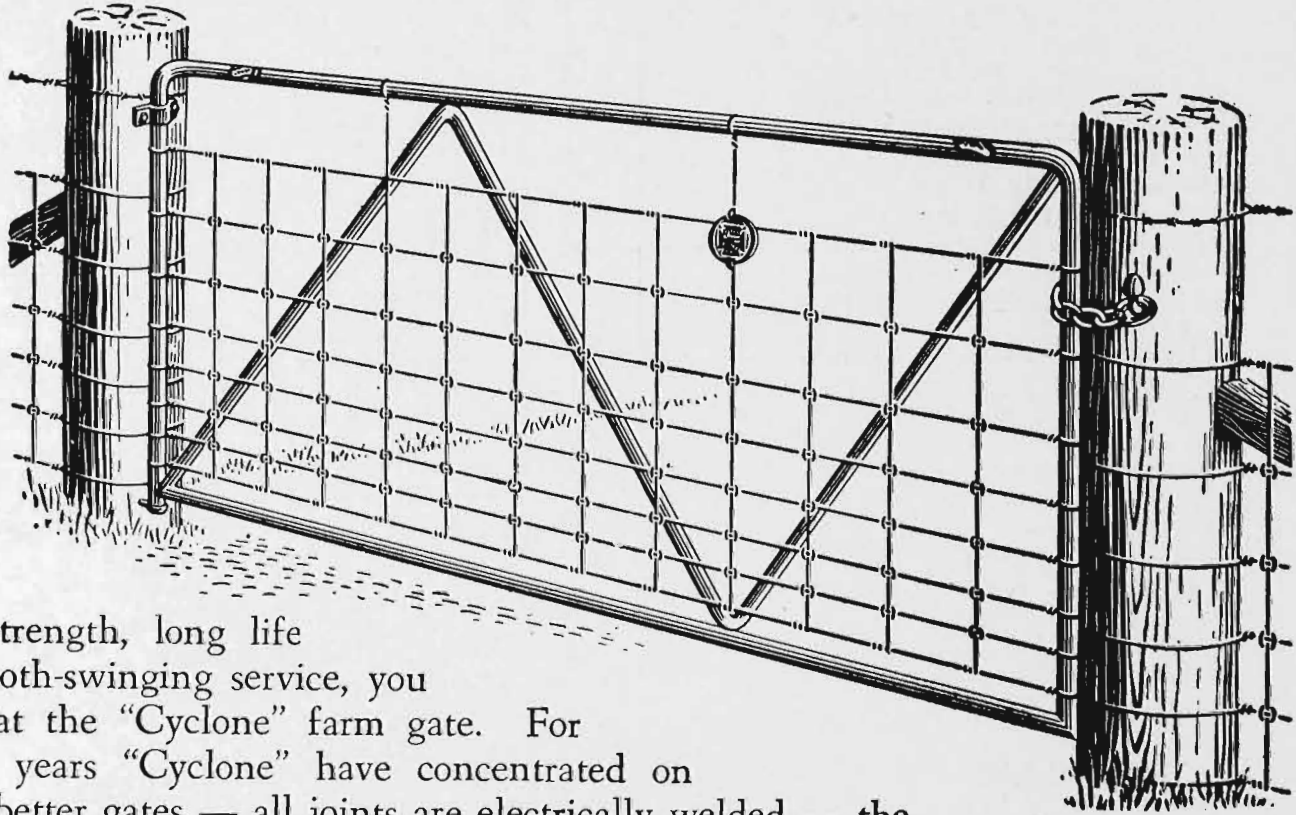

FOR strength, long life and smooth-swinging service, you can't beat the "Cyclone" farm gate. For over 50 years "Cyclone" have concentrated on making better gates — all joints are electrically welded — the heavy top and bottom hinges cannot pull or work loose — the special chain and knob fastening cannot be knocked or lifted off by stock — the "Ringlock" covering makes the gate sheep-proof.



Look for the "Cyclone" RED TAG

Every genuine "Cyclone" gate carries the red tag illustrated at left. Demand the genuine, and make sure of a lifetime of trouble-free gate service.

Cyclone

FIELD GATES

CYCLONE COMPANY OF AUSTRALIA LTD.

GIPPS STREET, ABBOTSFORD, MELBOURNE

and at Sydney, Adelaide, Perth, Brisbane

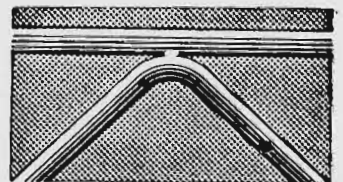

Frame and cross members are welded into one solid unit.

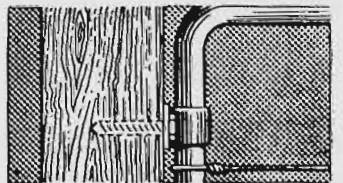

Rugged coach screws hold the hinge straps firmly to the post.

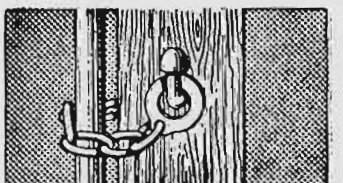

Cyclone chain and knob catch cannot be operated by stock.

£40,000,000

represents the amount paid to Policy Holders of the

WESTERN ASSURANCE COMPANY

(Incorporated in Canada with Limited Liability)

since its establishment in SATISFACTORY LOSS SETTLEMENTS

Policies Issued for
**MARES AND FOALS,
STALLIONS,
CROPS, PLUVIUS (RAIN)
INSURANCE**

and all other classes of Fire and Accident Business.

"Maximum Cover at Minimum Cost"

GOLDSBROUGH, MORT & CO. LTD.

General Agents in Australia
526 Bourke St., Melbourne, C.1.

and
**Stand 39, Lennon Avenue,
Show Ground**

Applications for Agency Invited

Phone: MU 6815 (3 lines)
MU 5661 (3 lines)

R. W. FINCHAM, Manager.

- 3-905 Brennan Bros., SEDGMOOR ROLAND, Vol. 14, (19), c. 12/9/51, bred by B. & Miss Y. Sedgwick, s Myrtleville Premier, 9659, d Douglas Vale Royal 3rd, 49978.
- 1-906 G. A. Evans & Son, NANDOWRA BUTTER KING, Vol. 14 (78), c. 28/10/51, s Ovensdale Venture, 12653, d Ovensdale Buttercup 21st, 70306.
- 907 R. T. Hempel, PARKVIEW BIG SHOT, Vol. 14 (265), c. 18/12/51, bred by H. Dudgeon & Son, s Parkview Elite, 12682, d Parkview Mayflower 70th, 70462.
- 908 St. Augustine's Orphanage, ENNISMORE SENATOR, Vol. 14 (305), c. 4/8/51, bred by E. W. Jackson, s Navillus Shaun, 9689, d Ennismore Florrie, 50248.
- 909 J. A. Taplin, LERDERBERG FLOODLIGHT, Vol. 14 (6), c. 27/4/52, bred by R. A. Brown, s Nirvana Park Master, 12608, d Jolly Farm Dexterous, 68556.

892
CHAMPION AUSTRALIAN ILLAWARRA SHORTHORN BULL (excluding Class 427)—Government Certificate, Society's Sash, and cash prize of £5, presented by PETERS ICE CREAM (Vic.) LTD., 171 BURNLEY STREET, RICHMOND, E.1.

900
895
RESERVE CHAMPION AUSTRALIAN ILLAWARRA SHORTHORN BULL—Society's Sash and cash prize of £2/10/- presented by PETERS ICE CREAM (Vic.) LTD., 171 BURNLEY STREET, RICHMOND, E.1.

CLASS

427. **BULL, born between 30th June, 1952, and 1st November, 1952.—Prizes: £4, £2, £1, Card. Entry fee 14/-, Members 8/-.**

- 910 H. Andrew, HOLBURN PARK MAGIC, C.R. (36), c. 16/10/52, s Yarranvale Valiant, 13218, d The Corals Perfection 7th, Vol. 14.
- 911 F. J. Biles & Son, GREENSBOROUGH JELLY-COE 2nd, Vol. 14 (48), c. 27/7/52, s Greensborough Churchill, 12242, d Kaleula June, 68577.
- 1-912 Bott Bros., ARRANDALE STATESMAN, C.R. (22), c. 22/8/52, s Mull Mull Bandolier, 12550, d Parkview Stately 4th, 70482.
- 3-913 R. A. Brown, CORNVILLE ROYAL, C.R. (460), c. 20/9/52, bred by R. T. Hempel, s Parkview Goliath, 12684, d Cornville Maria 3rd, 66082.
- 2-914 G. A. Evans & Son, NANDOWRA VOLUME, C.R. (24), c. 21/8/52, s Ovensdale Musician, 12651, d Ovensdale Viola 17th, 70346.
- 4-915 R. T. Hempel, CORNVILLE ENSIGN, C.R. (452), c. 1/10/52, s Parkview Goliath, 12684, d Newstead Empress 171st, 60858.
- 916 J. M. Newton & Sons, OVENSDALE MEMENTO, C.R. (519), c. 18/7/52, s Parkview Baldwin, 9768, d Ovensdale Mayflower, 38973.
- 917 J. L. Wilson, LENOLA GAYLAD, C.R. (166), c. 17/9/52, s Lenola Lulu's Royalty, 12417, d Glenville Park Gem, 25409.

428. ***GROUP PRIZES (Special): One male and one female, bred and owned by exhibitor, selected from animals entered in Classes 422 and 427. Competition limited to animals entered in the ordinary classes.—Prizes: £4, £1, Card. Entry fee 14/-, Members 8/-.**

- 918 F. J. Biles & Son.
- 2-919 Bott Bros.
- 920 G. A. Evans & Son.
- 921 R. T. Hempel.
- 922 J. M. Newton & Sons.
- 923 J. L. Wilson.

920
 TROPHY, VALUED AT £25, presented by F. D. SPOTTISWOOD, ESQ., will be awarded for the best group of 1 yearling bull and 1 yearling heifer, bred and owned by a Victorian exhibitor. The trophy to be won three times by the same exhibitor before being won outright. **THE AUSTRALIAN ILLAWARRA SHORTHORN SOCIETY (VICTORIAN BRANCH)** will present a special Sash to each year's winner until the trophy is won outright. Winners: 1949, J. M. Newton and Sons. 1950, D. M. Ryan and Sons; 1951, J. M. Newton and Sons; 1952, No award.

TROPHY, VALUED AT 20 GUINEAS, presented by ALBERT JONES, Esq., will be awarded for the Best Prepared and Maintained Team of Australian Illawarra Shorthorn Cattle at the Show. The trophy to be won three times by the same exhibitor before being won outright.

Judging to take place daily from the opening day of the Show until the following Thursday, and to be on points according to the following scale:—

	Maximum Points
1. Groomed appearance of cattle	10
2. Condition of bedding and economic use of same	10
3. Condition of floors below bedding	10
4. Absence of excreta	5
5. Condition of feeders	5
6. General tidiness of stalls	5
7. Contentment of cattle	5
Total	50

To qualify for the competition, the exhibitor must have at least three animals exhibited at the Show.

Winners: 1949, S. H. Ward. 1950, J. C. West and Son; 1951, J. M. Newton and Sons; 1952, No award.

COLE-DUDGEON MEMORIAL TROPHIES.

Presented by **THE AUSTRALIAN ILLAWARRA SHORTHORN SOCIETY (FEDERAL COUNCIL)**.

- (1) "Cole-Dudgeon Memorial Trophy" for the Champion A.I.S. Bull, provided that his dam has produced under an Official Lactation Testing Scheme, at least 100 lb. of butter-fat in excess of her age standard. No exhibit shall be eligible to gain more than one "Cole-Dudgeon Memorial Trophy" at a Royal Show in the same State, but it may gain one at a Royal Show in another State.
- (2) "Cole-Dudgeon Memorial Trophy" for the Champion A.I.S. Cow, provided that she has produced under an Official Lactation Testing Scheme, at least 100 lb. of butter-fat in excess of her age standard. No exhibit shall be eligible to gain more than one "Cole-Dudgeon Memorial Trophy" at a Royal Show in the same State, but it may gain one at a Royal Show in another State.
- (3) Distinctive Special Ribbons for the winning group in the Bull and Progeny Class.

The Trophies will take the form of:—

- (1) **A.I.S. Champion Bull; (2) A.I.S. Champion Cow.**—A substantially framed photograph of the winning animal, having an engraved plate attached to the frame showing:—
 - (a) Name of animal;
 - (b) date of birth;
 - (c) production details (in the case of the bull, his dam and her production details to be shown);
 - (d) Show at which Trophy was won and year;
 - (e) exhibitor's name.

To be presented to the winning exhibitor. Photograph of the winning animal to be published in the Society's Herd Book, together with the production details, animal's date of birth, show and year at which the Trophy was won, and exhibitor's name.

- (3) **Bull and Progeny Class.**—A distinctively designed Special Ribbon to be awarded to the winners in this Class.

A **SPECIAL RIBBON** will be awarded to the most successful exhibitor in this Section. Three points will be awarded for a first prize in each numbered Class, two points for a second prize, and one point for a third prize. In the event of a tie, two points will be awarded for Championships and one point for Reserve Champion awards.

Section 19—Ayrshires

JUDGE: A. LINDSAY, Esq.

STEWARDS: D. McCALLUM, Esq.; W. J. WILLIAMS, Esq.

Entries limited to TWO in Classes 429, 430, 432, 434, 437 and 440, and to ONE in all other Classes from any one exhibitor, except in Type and Utility Classes, Groups, etc., in which classes there is no limit.

In classes in which entries are restricted to one from each Exhibitor, two animals may be nominated but only one exhibited, and in classes where entries are limited to two from each exhibitor three animals may be nominated, but only two exhibited.

In such case no refund will be made of the entry fee paid on the cancelled entry.

If more entries are received than can be accommodated, one entry in each class in which two are permitted will be deleted.

No animal born on or after 1st November, 1952, may be exhibited.

Entries of milking stock will only be accepted subject to the Special Regulation regarding the disposal of milk (see head of Cattle Section).

Cattle entered in this section must be registered in the Ayrshire Herd Book of Australasia or in an approved Ayrshire Herd Book outside the Commonwealth, and animals entered in the yearling classes must be recorded in the Calf Register.

1953 SHOW



CATERPILLAR

and JOHN DEERE[®]

**STAND
179a
PEARSON
AVENUE**

AGRICULTURAL & EARTH- MOVING EQUIPMENT

Stars of the Show . . . Caterpillar D2 and D4 track-type tractors, featuring the latest deep tillage tool bar equipment. And for the contractor, Steelweld No. 12 (Heavy) and No. 212 (Light) motor graders, plus bulldozers and earth-moving equipment.

At the same stand John Deere offers the latest models J.D. 40 track and wheeled tractors, J.D. 50 wheeled tractor, and the J.D. Model "R" diesel, plus a wide range of engine-functioned and P.T.O. Model Balers and forage harvesters, as well as the latest in side delivery rakes.

WILLIAM ADAMS TRACTORS Pty. Limited

PRINCES HIGHWAY, OAKLEIGH

UM 1037

Inspectors, appointed by the Ayrshire Cattle Herd Book Society (Victorian Branch) will examine stock exhibited to ensure that all are tattooed in accordance with the Herd Book Regulations. Any found not to be correctly and legibly tattooed will be disqualified.

For particulars of registration in the Ayrshire Herd Book of Australasia, apply to the Secretary, Ayrshire Cattle Herd Book Society of Australasia, Temple Court, 422 Collins Street, Melbourne, C.1.

All prize-winning cattle must be paraded. (See Regulation at head of Cattle Section).

All cattle entered in this section must be certified T.B. free. An animal need not be individually tested for T.B. if from a Government-certified T.B.-free herd. Individual tests must be completed not earlier than 90 days prior to the opening date of the Show. Certificates for individual tests must accompany entry forms.

Attendants leading stock in the judging ring and on parade must wear uniform grey coats, which can be secured from the Society.

A Compulsory Sweepstake of £1 is to be included in Class 450. Such sweepstakes to be divided into six prizes in the proportion of one-third, one-fourth, one-sixth, one-eighth, one-twelfth, and one-twenty-fourth.

The Judge of Ayrshires will not penalise exhibits because they are dehorned.

Cows and Heifers entered in the "In Calf" Classes must be stripped out prior to entering the Judging Ring.

(For particulars of conditions in Type and Utility Classes, see Section 23).

NICHOLAS PTY. LTD., Manufacturers of "Mastics" for mastitis in cows, "Hytona" antibiotic for growth stimulation in calves, and "Sulpha G" for calf white scours, have donated the sum of £2/2/- towards the prize money in this Section.

THE GIPPSLAND AND NORTHERN CO-OPERATIVE CO. LTD., has presented the sum of £3/3/- towards the prize money in this section.

CLASS

429. COW, 6 years old or over (in milk).—Prizes: £10, £4, £2, Card. Entry fee 14/-, Members 8/-.

- 924 Walter Andrew, THIRLMERE ALLIE, 42730 (259), c. 6/3/47, bred by D. C. Harker & Son, s Gowrie Park Regalia, 11560, d Thirlmere Alice, 30027.
- 925 A. Facey & Sons, GLENGOWRIE, LASSIE BYRON, 45816 (402), c. 20/10/47, s Glengowrie Jean's Baron, 11549, d Glengowrie Lady Byron, 38201.
- 926 G. G. Foletta & Son, GLENGOWRIE SPARKLING MOZELLE, 43597 (410), c. 16/1/48, bred by A. Facey & Sons, s Glengowrie Lord Byron, 11550, d Glengowrie Mademoiselle Joyce, 38210.
- 927 G. G. Foletta & Son, KILMANY PARK CHARMER, 42398 (4-45), c. 20/12/45, bred by Kilmany Park Farm Home for Boys, s Inverurie Count, 12359, d Kilmany Park Charming, 32693.
- 928 G. A. Fraser & Son, BONNIE DOON HEROINE, 37865 (265), c. 3/10/43, s Glengowrie Silver Standard, 11183, d Bonnie Doon Heatherbell, 28138.

- 929 A. W. Gorman, CATHCART FAITHFUL 2nd, 40511 (588), c. 10/8/47, s Bonnie Doon Lewis, 12240, d Cathcart Faithful, 36122.
- 930 N. Hall, CARSTON ECLIPSE, 40457 (134), c. 12/8/43, bred by J. H. Carson, s Oakbank Normal, 11034, d Carston Edna, 39067.
- 931 C. H. Hawkins & Son, THE VALLEY ROSETTE, 42726 (404), c. 28/11/47, s The Valley Ajax, 12444, d The Valley V. Rose 2nd, 41406.
- 932 C. H. Hawkins & Son, BENBECULA JANIEY, 43051 (356), c. 1/7/47, bred by L. Holmes, s Benbecula Tony, 12235, d Myola Janey 2nd, 37540.
- 933 McNab Bros., OAKBANK BRILLIANA, 44058 (7-10), c. 10/9/47, s Oakbank Averne, 11938, d Oakbank Brenda, 33912.
- 934 J. A. G. McNab, HUTTON EVENSONG, 37341 (1-1), c. 12/11/41, s Glengowrie Willie's Dairyman, 11184, d Oakbank Evensong, 32865.
- 935 W. X. & S. G. Muhlebach, RETREAT EMERAL, 39950, (256), c. 15/8/44, bred by Est. late W. J. Muhlebach, s Retreat Prudent Willie, 11792, d Retreat Eleanor, 32970.
- 936 James M. Robertson, MILL SPRINGS MINNIE, 39854 (45), c. 11/6/45, s Gowrie Park Royal Review, 11753, d Mill Springs Marion, 36600.
- 937 James M. Robertson, MILL SPRINGS LADY MAB, 42494 (81), c. 2/9/47, s Gowrie Park Royal Review, 11753, d Mill Springs Lady Melba, 37526.

CLASS

430. COW, 5 years old (in milk).—Prizes: £10, £4, £2, Card. Entry fee 14/-, Members 8/-.

- 938 S. R. Churchill, WILLOW BANKS JOYOUS, Vol. 44 (166), c. 26/6/49, bred by W. W. Oldfield, s Inverurie Crusader, 12360, d Willow Banks Joyful, 44350.
- 939 G. A. Fraser & Son, BONNIE DOON BIDDY, 44841 (347), c. 8/10/48, s Glengowrie Hallmark, 12320, d Bonnie Doon Beryl, 40343.
- 940 J. H. Goddard & Son, INVERURIE LADY BESS, 43789 (363), c. 2/9/48, s Inverurie Jamie, 11902, d Inverurie Brown Beauty, 37354.
- 941 N. Hall, BELFORD PARK BUTTER GIRL, 44703 (61), c. 24/9/48, s Moola Sunrise, 12685, d Kerlie Park Buttermaid, 42383.
- 942 C. H. Hawkins & Son, BENBECULA AILSA, 44754 (396), c. 8/11/48, bred by L. Holmes, s Benbecula Jolly Boy, 12802, d Benbecula Alert, 41743.
- 943 C. H. Hawkins & Son, BENBECULA FAWN, Vol. 44 (401), c. 27/12/48, bred by L. Holmes, s Benbecula Tony, 12235, d Benbecula Fairy, 40310.
- 944 N. J. Vagg, WURRONG LYN, 47252 (7), c. 9/9/48, s Blair Athol Montgomery, 13088, d Gowrie Park Lyn, 35501.

431. *TYPE AND UTILITY COW (Certificate, mature cow standard) (Special).—Prizes: £4, £2, £1. Entry fee 14/-, Members 8/-. In the event of there being less than 4 eligible entries in Class 431 there will be no competition and entry fees will be refunded.

- 945 G. A. Fraser & Son, BONNIE DOON HEROINE, 37865 (265), c. 3/10/43, s Glengowrie Silver Standard, 11183, d Bonnie Doon Heatherbell, 28138.
- 946 G. A. Fraser & Son, BONNIE DOON HOSTESS, 37866 (273), c. 19/5/44, s Bonnie Doon Sandy, 11839, d Bonnie Doon Honeymoon, 35133.
- 947 James M. Robertson, MILL SPRINGS MINNIE, 39854. (See also Class 429).
- 948 James M. Robertson, MILL SPRINGS MARIE, 39851 (34), c. 2/5/44, s Gowrie Park Royal Review, 11753, d Mill Springs Marigold, 37528.
- 949 N. J. Vagg, GLENGOWRIE MARANA 2nd, 45821 (329), c. 1/1/46, bred by A. Facey & Sons, s Glengowrie Federation, 11732, d Glengowrie Marana, 40838.

CLASS

432. COW, 4 years old (in milk).—Prizes: £8, £4, £2, Card. Entry fee 14/-, Members 8/-.

- 950 Walter Andrew, BELTANA GEM, 4472S (395), c. 10/4/50, bred by Larter Bros., s Leafmore Peer, 13240, d Beltana Grace, 36929.
- 951 J. M. Buchanan & Son, GLENEIRA PIXIE, 45707 (439), c. 6/8/49, s Epping Forest Reardon, 12301, d Gleneira Halo 2nd, 31420.
- 952 A. Bunn & Son, WATTLE PARK LUX, 47102 (258), c. 4/12/49, s Wattle Park Hero, 13325, d Wattle Park Likeness, 44312.
- 953 J. Roland Canobie, ROLAND PARK PEARL 2nd, 46803 (103), c. 20/3/50, s Woodstock Overall, 12476, d Roland Park Pearl, 44138.
- 954 G. G. Foletta & Son, ACHERON PARK HONEY-FLOWER, 44411 (229), c. 25/8/49, s Uroonda Liberator, 11959, d Koorinal Park Honeybud, 46325.
- 955 G. G. Foletta & Son, ACHERON PARK CHARMAINE, 44403 (250), c. 24/3/50, s Uroonda Liberator, 11959, d Kilmany Park Charmer, 42398.
- 956 G. A. Fraser & Son, BONNIE DOON HYPOD, Vol. 44 (368), c. 2/8/49, s Glengowrie Hallmark, 12320, d Bonnie Doon Hyacinth, 38960.
- 957 C. H. Hawkins & Son, BENBECULA MERRILYN, Vol. 44 (416), c. 4/10/49, bred by L. Holmes, s Benbecula Tony, 12235, d Benbecula Mitsi, 41755.
- 958 C. H. Hawkins & Son, BENBECULA MELODY, Vol. 44 (426), c. 25/2/50, bred by L. Holmes, s Benbecula Tony, 12235, d Benbecula Maggie, 38937.
- 959 C. H. Hawkins & Son, THE VALLEY ROSETTE 2nd, 46985 (446), c. 26/9/49, s Glengowrie Baron Footprint, 12904, d The Valley V. Rose 2nd, 41406.
- 960 Mill Bros., GLEN COOEE SONJA, 45669 (492), c. 15/4/50, s Glengowrie Sun, 12324, d Glen Muir Sonja, 42246.
- 961 James M. Roberston, MILL SPRINGS MARIE'S JOY, Vol. 44 (115), c. 5/10/49, s Glengowrie Mr. Joyce, 13168, d Mill Springs Marie, 39851.

CLASS

433. *TYPE AND UTILITY COW (Certificate, junior or senior 4-year-old standard) (Special).—Prizes: £4, £2, £1. Entry fee 14/-, Members 8/-.

- 962 James M. Robertson, MILL SPRINGS LADY MAB, 42494. (See also Class 429).
- 434. HEIFER, 3 years old (in milk).—Prizes: £8, £4, £2, Card. Entry fee 14/-, Members 8/-.
- 963 A. Bunn & Son, HYDE PARK AVIS, Vol. 44 (76), c. 19/10/50, bred by J. H. & R. Telford, s The Valley Active, 13301, d Hyde Park Jessie, 42358.
- 964 A. Facey & Sons, GLENGOWRIE LADY EMMALENE, Vol. 44 (499), c. 12/9/50, s Glengowrie Baron Alistair, 13160, d Glengowrie Emmalene, 43585.
- 965 Flanagan Bros., WATTLE PARK IRENE, Vol. 44 (290), c. 12/6/51, bred by A. Bunn & Son, s Wattle Park Envoy, 13323, d Wattle Park Ivory, 42843.
- 966 J. H. Goddard & Son, INVERURIE ADELA, Vol. 44, 430, c. 7/9/50, s Coraville Gold Digger, 11855, d Inverurie Angela, 46139.
- 967 D. C. Harker & Son, THIRLMERE PARDON 3rd, Vol. 44 (313), c. 3/12/50, s Dwarroon Royal Champion, 13143, d Thirlmere Pardon 2nd, 46999.
- 968 C. H. Hawkins & Son, THE VALLEY GWENDOLINE, Vol. 44 (482), c. 26/10/50, s Glen Muir Highlander, 12623, d Drayton Gwennie, 45461.
- 969 C. H. Hawkins & Son, BENBECULA CLARABELLE, Vol. 44 (434), c. 25/8/50, bred by L. Holmes, s Benbecula Flash Baron, 13084, d Benbecula Bettine, 41745.
- 970 A. J. & R. Parker, DELAMERE FLOWER GIRL, Vol. 44 (236), c. 6/10/50, s Glengowrie Master Jaques, 12322, d Delamere Flower, 39189.

Min-a-Vit — an entirely new scientific development—puts £'s into your pocket

More milk from each one of your cows.



Lbs. more weight per head of cattle.



Min-a-Vit is the amazing new scientific development which, for the first time, makes it possible for you to add essential minerals and activating Vitamin D₃ to your stock's diet in a convenient and palatable form.

This means that you can now get the utmost efficiency from your stock. And, the increased efficiency will show up clearly in your bank balance. One

farmer in the Bacchus Marsh district is using Min-a-Vit through the complete lactation period of his herd. Read his first report below.

Min-a-Vit is an essential to the general good health, high efficiency and top condition of your cattle, calves, sheep, pigs and goats. Min-a-Vit is on sale in 5 lb. containers, and 56 lb. bags. Available from your usual store or stock food merchant.

Dear Sirs,

I have given my herd "Min-a-Vit" by adding it to their feed in the mangers at milking time. The feed consisted of dry chaff and crushed wheat. After the first three days the cows had got used to "Min-a-Vit" and I actually feel that they now look forward to it. After six days of "Min-a-Vit" I could see an improvement in the cows and the feel of the udders promised good milk yield. I will write next week on the milk yield.

Yours truly,

Min-a-Vit

THE NATURAL, BALANCED VITAMINIZED MINERAL SUPPLEMENT



CLASS

435. *TYPE AND UTILITY COW (Certificate, junior or senior 3-year-old standard) (Special).—Prizes: £4, £2, £1. Entry fee 14/-. Members 8/-.

971 S. R. Churchill, WILLOW BANKS JOYOUS, Vol. 44. (See also Class 430).

1-972 G. A. Fraser & Son, BONNIE DOON BIDDY, 44841. (See also Class 430).

2-973 James M. Robertson, MILL SPRINGS SCOTTISH MAID, Vol. 44 (111), c. 27/8/49, s Glengowrie Mr. Joyce, 13168, d Mill Springs Scottish Lady, 42495.

3-974 N. J. Vagg, WURRONG LYN, 47252. (See also Class 430).

436. *AYRSHIRE DERBY SWEEPSTAKES, 1953 (Special).—A Sweepstakes of £1 each (10/- at time of nomination and 10/- at date of general entry for Show) with £3 added, for Heifers calved between 1st July, 1950, and 30th June, 1951, inclusive. Prizes: £6, £4, £2.

3-975 J. M. Drane, GLENLOTH LADY MARION 2nd, Vol. 44 (251), c. 1/11/50, s Benbecula Jubilant, 12803, d Glenloth Mavis, 38227.

2-976 J. H. Goddard & Son, INVERURIE ADELA, Vol. 44. (See also Class 434).

1-977 J. H. Goddard & Son, INVERURIE DOT, Vol. 44 (436), c. 2/10/50, s Coraville Gold Digger, 11855, d Inverurie Darling 2nd, 42361.

4-978 A. W. Gorman, CATHCART BONNY GIRL, 45065 (703), c. 25/8/50, s Bonnie Doon Lewis, 12240, d Cathcart Banaries, 36121.

437. HEIFER, 2 years old (in milk).—Prizes: £8, £4, £2, Card. Entry fee 14/-. Members 8/-. A trophy valued at £10/10/-, presented by MISS C. A. McDONALD, in memory of her father, the late Mr. Donald McDonald, will be awarded to the winner of the above class.

4-979 Walter Andrew, KILMANY PARK OLIVE, Vol. 44 (28-51), c. 7/9/51, bred by Kilmany Park Farm Home for Boys, s Uroonda Prince Jean, 12453, d Veerona Park Bonny Shadow, 44297.

980 L. Battley, BALNAVORAN GAY LADY, Vol. 44 (12), c. 23/9/51, bred by R. Battley & Son, s Kyle Heroic, 12677, d Kyle Gay Lady, Vol. 44.

981 J. M. Buchanan & Son, GLENEIRA BEAM, Vol. 44 (471), c. 16/7/51, s Gleneira Hamilton, 13156, d Gleneira Biscuit, 40789.

2-982 A. Facey & Sons, GLENGOWRIE LADY EMMALENE 2nd, Vol. 44 (533), c. 3/9/51, s Glengowrie Baron Again, 12317, d Glengowrie Emmaleene, 43585.

1-983 J. H. Goddard & Son, INVERURIE ANN, Vol. 44 (457), c. 4/9/51, s Coraville Gold Digger, 11855, d Inverurie Angela, 46139.

984 J. H. Goddard & Son, INVERURIE LADY JEAN, Vol. 44 (465), c. 11/10/51, s Coraville Leading Light, 13116, d Inverurie Lady Tina, 46157.

985 N. Hall, BELFORD PARK BUTTER GIRL 3rd, Vol. 44 (140), c. 28/9/51, s Oakbank Bondsman, 13253, d Kerlie Park Buttermaid, 42383.

3-986 C. H. Hawkins & Son, THE VALLEY BUNTY 2nd, Vol. 44 (502), c. 7/10/51, s Glengowrie Baron Footprint, 12904, d The Valley Bell Girl, 40047.

987 C. H. Hawkins & Son, THE VALLEY LADY ALBA, Vol. 44 (512), c. 21/11/51, s Benbecula Flash Baron, 13084, d Benbecula Ailsa, 44754.

988 J. L. C. Henderson, CARRACOORTE FRILLY, Vol. 44 (10-51), c. 14/8/51, s Olive Dale Drummerboy 2nd, 12406, d Carracoorte Frolic, 45057.

989 W. X. & S. G. Muhlebach, RETREAT PANORA, Vol. 44 (98), c. 15/11/51, s Glengowrie Baron Majestic, 12905, d Retreat Prulandis, 46772.

990 A. J. & R. Parker, DELAMERE CARNATION 2nd, Vol. 44 (259), c. 30/1/52, s Glengowrie Master Jaques, 12322, d Delamere Carmen, 39186.

991 James M. Robertson, MILL SPRINGS MIRANDA, Vol. 44 (137), c. 31/8/51, s Glengowrie Prinbo, 13637, d Mill Springs Maisie, 38441.

992 N. J. Vagg, GLENGOWRIE MARGERY 5th, Vol. 44 (540), c. 29/9/51, bred by A. Facey & Sons, s Glengowrie Flash Baron, 12318, d Glengowrie Margery 3rd, 38211.

“DIGGER WINCH”

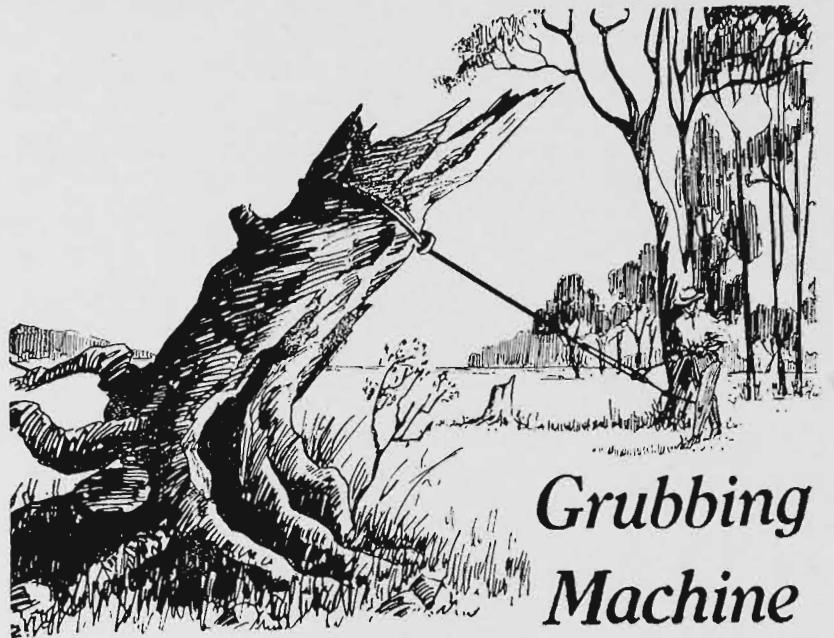

Grubbing
Machine

THOUSANDS IN USE!

It earns its famous Low Price in a Few Days.

ONE MAN CAN UPROOT MORE TREES
AND STUMPS IN A DAY THAN HE
:: WOULD DIG OUT IN TEN DAYS ::

— Write for Catalogue —

Made in Australia and Guaranteed by—

Quick Manufacturing Co.

75 PENDERS STREET, THORNBURY, VICTORIA, N.17
(JJ 1041)

BONNIE DOON AYRSHIRE STUD

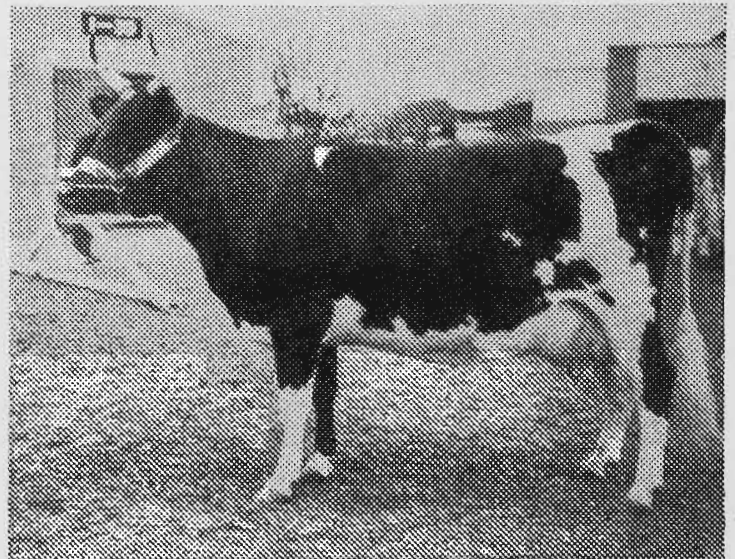

“The Australian Farm & Home” Photo.
BONNIE DOON HAZELETTE.—1st four-year-old in milk
class: 1st three-year-old type and utility at Melbourne
Royal, 1950

For Type and Outstanding Production

The Bonnie Doon herd was the highest-producing
Ayrshire Herd under Victorian Government Herd
Test, 1949-51, with an average of 453.3 lb. butter-
fat. Bonnie Doon Hazelette as Junior three-year-
old produced 615 lb. butterfat.

Young Stock For Sale :: Enquiries Invited

G. A. FRASER & SON

“BONNIE DOON,” LEARMONTH, VIC.

CLASS

438. *TYPE AND UTILITY HEIFER (Certificate, junior or senior 2-year-old standard) (Special).—Prizes: £4, £2, £1. Entry fee 14/-, Members 8/-.

- 2- 993 G. A. Fraser & Son, BONNIE DOON HYPOD. Vol. 44. (See also Class 432).
- 3- 994 G. A. Fraser & Son, BONNIE DOON WENDY, 44857 (379), c. 27/2/50, s Glengowrie Hallmark, 12320, d Bonnie Doon Windy, 36956.
- 995 G. A. Fraser & Son, BONNIE DOON BETTY 2nd, Vol. 44 (386), c. 27/7/50, s Glengowrie Hallmark, 12320, d Bonnie Doon Betty, 30206.
- 996 J. L. C. Henderson, CARRACOORTE BONNIE LUCY, Vol. 44 (16-50), c. 7/9/50, bred by Est. late W. A. Henderson, s Olive Dale Drummer-boy 2nd, 12406, d Carracoorte Bonnie Lass, 40443.
- 1- 997 James M. Robertson, MILL SPRINGS MARIE'S JOY, Vol. 44. (See also Class 432).
- 998 N. J. Vagg, WURRONG SARA, Vol. 44 (23), c. 15/10/49, s Blair Athol Montgomery, 13088, d Glengowrie Sally, 42212.

439. *SPECIAL PRIZE of £2/2/- (donated by G. A. FRASER, Esq.) will be awarded for the Most Typical Ayrshire Vessel.—Competition in this class is limited to animals, in milk, or within 14 days of calving, entered in the ordinary classes. The Judge may order the exhibits which are in milk to be milked dry before making his final awards. Entry fee 8/-, Members 5/-.

- 999 Walter Andrew.
- 1000 J. M. Buchanan & Son.
- 1001 A. Bunn & Son.
- 1002 A. Facey & Sons.
- 1003 G. A. Fraser & Son.
- 1004 G. A. Fraser & Son.
- 1005 J. H. Goddard & Son.
- 1006 A. W. Gorman.
- 1007 N. Hall.
- 1- 1008 N. Hall.
- 1009 D. C. Harker & Son.
- 1010 C. H. Hawkins & Son.
- 1011 C. H. Hawkins & Son.
- 1012 James M. Robertson.
- 1013 N. J. Vagg.

440. COW, 6 years old or over (in calf).—Prizes: £5, £2, £1, Card. Entry fee 14/-, Members 8/-.

- 1- 1014 A. Bunn & Son, WATTLE PARK EVE, 38693 (143), c. 7/2/43, s Carston Jemidar, 11499, d Wattle Park Ether, 28941.
- 1015 A. Bunn & Son, HYDE PARK JESSIE, 42358 (58), c. 1/10/46, bred by J. H. & R. Telford, s Glengowrie Bonnie Willie, 10509, d Hyde Park Jewel, 34690.
- 1016 J. Roland Canobie, ROLAND PARK JOYBELL, 41310 (46), c. 14/7/44, s Glengarvin Marksman, 11870, d Roland Park Jeanette, 37610.
- 1017 A. Facey & Sons, GLENGOWRIE LADY BROWN, 39482 (302), c. 11/3/45, s Glengowrie Jean's Baron, 11549, d Fairview Brunette, 27173.
- 1018 A. Facey & Sons, GLENGOWRIE MADAM-OISELLE BLANCHE 2nd, 45819 (404), c. 30/11/47, s Glengowrie Jean's Baron, 11549, d Glengowrie Mademoiselle Jean, 35459.
- 1019 G. G. Foletta & Son, KELVIN GROVE DORIS, 43846 (291), c. 25/9/47, bred by W. Andrew, s Kelvin Grove Ada's Duke, 11766, d Rockleigh Dorothy, 35803.
- 1020 G. A. Fraser & Son, BONNIE DOON HOSTESS, 37866. (See also Class 431).
- 4- 1021 J. H. Goddard & Son, INVERURIE DARLING 2nd, 42361 (323), c. 2/9/47, s Inverurie Laddie 5th, 11903, d Olive Dale Darling, 29810.

- 1022 N. Hall, BELFORD PARK GAY GIRL, 43016 (32), c. 2/8/47, s Oakbank Tootal, 12691, d Willow Flats Gay Girl, 41505.
- 1023 C. H. Hawkins & Son, THE VALLEY PEGGY 3rd, 42725 (401), c. 22/10/47, s The Valley Ajax 12444, d The Valley Polly 2nd, 34095.
- 1024 C. H. Hawkins & Son, BENBECULA BETHANIA, 43048 (351), c. 9/3/47, bred by L. Holmes, s Benbecula Marquis, 11670, d Benbecula Begonia, 37841.
- 1025 J. L. C. Henderson, GLENGOWRIE MADAM 2nd, 45818 (416), c. 4/5/48, bred by A. Facey & Sons, s Glengowrie Baron Majestic, 12905, d Glengowrie Madam, 43590.
- 1026 A. McCraw, GLEN MORRIS VICTORENE, 40880 (21), c. 10/3/46, s Burwood Cephus, 11486, d Burwood Victorene, 37887.
- 1027 McNab Bros., OAKBANK ANTOINETTE, 38480 (1-2), c. 5/7/41, s Glengowrie Willie's Dairyman, 11184, d Oakbank Allis, 32838.
- 1028 W. X. & S. G. Muhlebach, RETREAT LISBETH, 44125 (2), c. 14/7/47, s Retreat Bell Boy, 12162, d Retreat Lila, 38544.
- 1029 E. O'Mara & Sons, CARAGLEN PATSY, 43165 (66), c. 12/7/47, s Thirlmere Algie 2nd, 11956, d Thirlmere Perline, 33125.
- 1030 James M. Robertson, MILL SPRINGS MARIE, 39851. (See also Class 431).
- 1031 W. S. Skinner, KYLE SIDELIGHT, 39771 (5-18), c. 4/9/45, bred by Mrs. A. Cullen, s Kyle Lanus, 11773, d Kyle Saffron, 29725.
- 1032 N. J. Vagg, GLENGOWRIE MARANA 2nd, 45821. (See also Class 431).

CLASS

441. COW, 5 years old (in calf).—Prizes: £5, £2, £1, Card. Entry fee 14/-, Members 8/-.

- 2- 1033 J. M. Buchanan & Son, GLENEIRA LEILA, 45704 (428), c. 16/9/48, s Epping Forest Reardon, 12301, d Gleneira Limpid, 38170.
- 1034 A. W. Gorman, CATHCART FIRST CENTURY, 41877 (633), c. 21/9/48, s Bonnie Doon Lewis, 12240, d Cathcart Faithful, 36122.
- 1035 N. Hall, BELFORD PARK GWYNETH, 44712 (77), c. 22/1/49, s Osborne Park Bonnie Jamie, 12694, d Scotswood Gwyneth 2nd, 38590.
- 1036 C. H. Hawkins & Son, THE VALLEY AUROA 2nd, 46965 (411), c. 1/10/48, s Glengowrie Baron Footprint, 12904, d The Valley Adella, 36759.
- 1037 C. H. Hawkins & Son, THE VALLEY MELBA, 46972 (407), c. 10/8/48, s The Valley Loudon, 11806, d The Valley Mist, 31800.

442. COW, 4 years old (in calf).—Prizes: £4, £2, £1, Card. Entry fee 14/-, Members 8/-.

- 1038 J. M. Drane, GLENLOTH LADY JEAN, 45874 (236), c. 24/12/49, s Glengowrie Sunburst 2nd, 12612, d Holm Bonnie Jean, 34650.
- 1039 G. G. Foletta & Son, ACHERON PARK BERENICE, 44400 (231), c. 20/9/49, s Uroonda Dandy 2nd, 13017, d Pakenham Park Berry, 44098.
- 1040 G. A. Fraser & Son, BONNIE DOON WENDY, 44857. (See also Class 438).
- 1041 J. H. Goddard & Son, INVERURIE MAIDEN 2nd, 46159 (397), c. 3/9/49, s Coraville Gold Digger, 11855, d Inverurie Maid 2nd, 42363.
- 2- 1042 C. H. Hawkins & Son, THE VALLEY BONNIE LADY, 46966 (450), c. 10/10/49, s Glengowrie Baron Footprint, 12904, d The Valley Royal Bess, 42727.
- 1043 A. J. & R. Parker, GLENGOWRIE HESSIE, 45804 (466), c. 3/9/49, bred by A. Facey & Sons, s Glengowrie Baron Bold, 12903, d Glengowrie Helen 2nd, 42206.
- 1044 James M. Robertson, MILL SPRINGS SCOTTISH MAID, Vol. 44. (See also Class 435).
- 1045 W. S. Skinner, KELVIN GROVE PEERESS, 46208 (325), c. 10/11/49, bred by W. Andrew, s Kelvin Grove Ada's Duke, 11766, d Kyle Sidelight, 39771.
- 1046 N. J. Vagg, WURRONG SARA, Vol. 44. (See also Class 438).

4-955 -

CLASS

443. HEIFER, 3 years old (in calf).—Prizes: £4, £2, £1, Card. Entry fee 14/-, Members 8/-.

- 1047 J. M. Drane, GLENLOTH LADY MARION 2nd, Vol. 44. (See also Class 436).
- 1048 A. Facey & Sons, GLENGOWRIE LADY JENNIE 2nd, Vol. 44 (512), c. 20/10/50, s Glengowrie Baron Alister, 13160, d Glengowrie Lady Jennie, 45812.
- 1049 G. A. Fraser & Son, BONNIE DOON BETTY 2nd, Vol. 44. (See also Class 438).
- 2-1050 J. H. Goddard & Son, INVERURIE DOT, Vol. 44. (See also Class 436).
- 1051 A. W. Gorman, CATHCART BONNY GIRL, 45065. (See also Class 436).
- 1052 N. Hall, BELFORD PARK PLAY GIRL, Vol. 44 (112), c. 29/9/50, s Oakbank Bondsman, 13253, d Belford Park Gay Girl, 43016.
- 1053 N. Hall, BELFORD PARK ECLIPSE 4th, Vol. 44 (133), c. 5/4/51, s Oakbank Bondsman, 13253, d Belford Park Eclipse, 43015.
- 3-1054 C. H. Hawkins & Son, BENBECULA MIRACLE, Vol. 44 (436), c. 4/9/50, bred by L. Holmes, s Benbecula Tony, 12235, d Benbecula Mitsi, 41755.
- 1055 C. H. Hawkins & Son, THE VALLEY MUSIC 4th, Vol. 44 (476), c. 16/10/50, s The Valley Ajax, 12444, d The Valley Music 3rd, 46977.
- 1056 J. L. C. Henderson, CARRACOORTE BONNIE LUCY, Vol. 44. (See also Class 438).
- 1057 Mill Bros., GLEN COOEE SUNSHINE, Vol. 44 (503), c. 31/10/50, s Glengowrie Sun, 12324, d Glen Muir Sparkle, 42247.
- 1058 W. X. & S. G. Muhlebach, WATTLE PARK ELEGANCE, Vol. 44 (289), c. 8/6/51, bred by A. Bunn & Son, s Wattle Park Escort, 13324, d Wee Elwah Esther, 42844.
- 1059 A. J. & R. Parker, DELAMERE JUST, Vol. 44 (228), c. 9/9/50, s Glengowrie Master Jaques, 12322, d Delamere Justice, 43312.

1-964 -
4-967 -
983
THE AYRSHIRE CHALLENGE CUP.

To be awarded annually to the exhibitor of the Best Two-year-old Ayrshire Heifer at the Melbourne Royal Show. Particulars of each award will be engraved on the cup, and the successful exhibitor will have the right to hold the Cup until just prior to the next Show, when it shall be returned to the Secretary of The Ayrshire Cattle Herd Book Society of Australasia.

444. HEIFER, 2 years old (not in milk and not necessarily in calf).—Prizes: £4, £2, £1, Card. Entry fee 14/-, Members 8/-.

- 1060 L. Battley, BALNAVORAN NANETTE, Vol. 44 (13), c. 1/10/51, bred by R. Battley & Son, s Kyle Heroic, 12677, d Hollybank Nightingale, 40960.
- 1061 J. M. Buchanan & Son, GLENEIRA GRACIE, Vol. 44 (474), c. 22/7/51, s Glenira Hamilton, 13156, d Gleneira Graceful, 42169.
- 1062 A. Bunn & Son, WATTLE PARK SILVER BELL, Vol. 44 (306), c. 30/10/51, s Myola Jollity's Duke, 12394, d Wattle Park Blue Bell, 47090.
- 4-1063 J. M. Drane, GLENLOTH FUCHSIA, Vol. 44 (272), c. 15/9/51, s Glengowrie Sunburst 2nd, 12612, d Glenloth Faith, 43625.
- 1-1064 A. Facey & Sons, GLENGOWRIE SHEILA 2nd, Vol. 44 (548), c. 8/11/51, s Glengowrie Baron Alister, 13160, d Glengarvin Sheila, 45749.
- 1065 A. Facey & Sons, GLENGOWRIE ELLA 3rd, Vol. 44 (553), c. 10/1/52, s Glengowrie Baron Alister, 13160, d Glengowrie Ella, 45791.
- 1066 J. H. Goddard & Son, INVERURIE CLARA 2nd, Vol. 44 (468), c. 22/11/51, s Coraville Gold Digger, 11855, d Inverurie Clara, 42360.
- 1067 Gwennap Proprietors, ROUVELLS LADY MELBA, Vol. 44 (6), c. 18/11/51, s Glengowrie Baron Alister, 13160, d Glengowrie Lady Marie, 45813.
- 1068 N. Hall, BELFORD PARK EULA 2nd, Vol. 44 (134), c. 1/7/51, s Oakbank Bondsman, 13253, d Belford Park Eula, 44708.

**For the Best All-round
DAIRY COWS**

**Buy . . .
AYRSHIRES**

**For Breeders Names and Addresses
Apply to the Secretary :—**

**The Ayrshire Cattle Herd Book
Society of Australasia**

(Victorian Branch)

TEMPLE COURT

422 Collins St. Melbourne, Cl.

or to

**The Kiosk at the Entrance to
No. 1 Cattle Pavilion at the
Show Grounds**

**The Annual General Meeting of
Members will be held on the Show
Grounds on Friday, 18th Sept., 1953**

- 1069 D. C. Harker & Son, THIRLMERE LOTTIE, Vol. 44 (2 upside down 19), c. 2/9/51, s Dwarroon Royal Champion, 13143, d Thirlmere Lily, 46998.
- 1070 C. H. Hawkins & Son, THE VALLEY BERYL, Vol. 44 (513), c. 21/11/51, s Glengowrie Baron Footprint, 12904, d The Valley Blue Bell, 41397.
- 1071 C. H. Hawkins & Son, THE VALLEY MAGGIE 4th, Vol. 44 (522), c. 14/2/52, s Benbecula Bernie, 13433, d Benbecula Melody, Vol. 44.
- 1072 J. L. C. Henderson, CARRACOORTE FLASH JEAN, Vol. 44 (13-51), c. 6/9/51, s Olive Dale Drummerboy 2nd, 12406, d Carracoorte Bonnie Jean, 43175.
- 1073 A. McCraw, GLEN MORRIS VELVETENE, Vol. 44 (126), c. 19/3/52, s Burwood Social Justice, 12248, d Burwood Velvet 4th 39011.
- 1074 W. X. & S. G. Muhlebach, RETREAT LOVELY LADY, Vol. 44 (97), c. 28/9/51, s Glengowrie Baron Majestic, 12905, d Retreat Lisbeth, 44125.
- 1075 E. O'Mara & Sons, CARAGLEN DAFFODIL, Vol. 44 (131), c. 2/9/51, s Oakbank Danny Boy, 13786, d Caraglen Dairymaid, 43162.
- 1076 A. J. & R. Parker, DELAMERE HESSIE, Vol. 44 (260), c. 31/1/52, s Glengowrie Baron Jeff, 13620, d Glengowrie Hessie, 45804.
- 1077 W. S. Skinner, WILLMAY HARMONY, Vol. 44 (34), c. 19/3/52, s Blair Athol Brown Baron 2nd, 13446, d Kyle Harmony, 43937.
- 1078 N. J. Vagg, GLENGOWRIE EILEEN, Vol. 44 (546), c. 27/10/51, bred by A. Facey & Sons, s Glengowrie Baron Alister, 13160, d Glengowrie Miss Elsie 2nd, Vol. 44.

CHAMPION AYRSHIRE COW OR HEIFER

(excluding Class 445)—Government Certificate, Society's Sash, Sash presented by The Ayrshire Cattle Herd Book Society of Australasia (Federal Council), Medal presented by The Ayrshire Cattle Herd Book Society of Great Britain and Ireland, trophy valued at £5/5/- presented by The Ayrshire Cattle Herd Book Society of Australasia (Victorian Branch), and cash prize of £5, presented by PETERS ICE CREAM (Vic.) LTD., 171 BURNLEY STREET, RICHMOND, E.1.

RESERVE CHAMPION AYRSHIRE COW OR HEIFER—Society's Sash, and cash prize of £2/10/- presented by PETERS ICE CREAM (Vic.) LTD., 171 BURNLEY STREET, RICHMOND, E.1.

Cash prizes of £10 and £5, offered by THE AYRSHIRE CATTLE HERD BOOK SOCIETY OF AUSTRALASIA (Victorian Branch), will be awarded to the exhibitor of the Champion Cow and Reserve Champion Cow respectively if they have, under official Government test in one lactation period of 273 days, produced 150 lbs. butter fat in excess of their age standard.

CLASS

445. HEIFER, born between 30th June, 1952, and 1st November, 1952.—Prizes: £3, £2, £1, Card. Entry fee 10/-, Members 7/-

- 1079 F. Andrew, CRESCENT FARM JENNIFER, C.R. (598), c. 23/8/52, bred by N. J. Mann, s Crescent Farm Wintop, 13529, d Crescent Farm Junetta, Vol. 44.
- 1080 H. D. W. Canobie, OSBORNE PARK FAIRY BELL 2nd, C.R. (178), c. 1/10/52, s Glengowrie Dark Mariner, Vol. 44, d Osborne Park Fairy Bell, 46661.

- 1081 J. M. Drane, GLENLOTH GLEAM, C.R. (296), c. 12/8/52, s Glengowrie Sunburst 2nd, 12612, d Glenloth Gallant Lass, 45870.
- 1082 A. Facey & Sons, GLENGOWRIE FLASH JEAN 2nd, C.R. (561), c. 11/8/52, s Glengowrie Baron Alister, 13160, d Glengowrie Flash Jean, 40836.
- 1083 G. G. Foletta & Son, ACHERON PARK PENNY, C.R. (335), c. 6/7/52, s Uroonda Liberator, 11959, d Willow Flats Pebbles 3rd, 41518.
- 1084 G. A. Fraser & Son, BONNIE DOON BERRY, C.R. (420), c. 13/8/52, s Bonnie Doon High Caste, Vol. 44, d Bonnie Doon Betty 2nd, Vol. 44.
- 1085 J. H. Goddard & Son, INVERURIE LYDO LADY 3rd, C.R. (483), c. 16/10/52, s Coraville Gold Digger, 11855, d Inverurie Lady Bess, 43789.
- 1086 A. W. Gorman, CATHCART BONNY LADY, C.R. (819), c. 26/9/52, s Glen Muir Highlander, 12623, d Cathcart Bonny Girl, 45065.
- 1087 N. Hall, BELFORD PARK, BLONDETTIE 3rd, C.R. (158), c. 5/7/52, s Oakbank Bondsman, 13253, d Belford Park Blondette, 44701.
- 1088 D. C. Harker & Son, THIRLMERE ASPIRE, C.R. (327), c. 7/9/52, s Dwarroon Royal Champion, 13143, d Thirlmere Anne, Vol. 44.
- 1089 C. H. Hawkins & Son, THE VALLEY MARINDA, C.R. (550), c. 28/10/52, s The Valley Mahram, 13006, d Benbecula Miracle, Vol. 44.
- 1090 C. H. Hawkins & Son, THE VALLEY MARCELLE, C.R. (540), c. 7/10/52, s Glengowrie Baron Footprint, 12904, d Benbecula Mitsi, 41755.
- 1091 Mill Bros., GLEN COOEE SYBIL, C.R. (529), c. 6/7/52, s Glen Cooe Hall Mark, 13601, d Glen Cooe Sonja, 45669.
- 1092 W. X. & S. G. Muhlebach, RETREAT EMERITA, C.R. (105), c. 28/8/52, s Retreat Lace's Byron, 13821, d Retreat Emerald, 39950.
- 1093 W. X. & S. G. Muhlebach, RETREAT SILVER LACE, C.R. (106), c. 24/9/52, s Retreat Lace's Byron, 13821, d Retreat Silver Belle, 39962.
- 1094 E. O'Mara & Sons, CARAGLEN DELICIOUS, C.R. (160), c. 18/10/52, s Thirlmere Anthony, 13864, d Caraglen Daisy, 40433.
- 1095 A. J. & R. Parker, DELAMERE LADY MERLEEN, C.R. (274), c. 13/10/52, s Glengowrie Bold Mariner 2nd, 13622, d Delamere Feather, 43310.
- 1096 W. S. Skinner WILLMAY CRACEFUL 2nd, C.R. (38), c. 3/7/52, s Blair Athol Brown Baron 2nd, 13446, d Drayton Graceful 6th, 45459.
- 1097 N. J. Vagg, WURRONG MARANA, C.R. (62), c. 12/9/52, s Glengowrie Bold Mariner, 13625, d Glengowrie Marana 2nd, 45821.

CLASS

446. BULL, 5 years old or over.—Prizes: £10, £4, £2, Card. Entry fee 14/-, Members 8/-.

- 1098 F. Andrew, CRESCENT FARM BELLBOY, 12557 (400), c. 3/7/45, bred by N. J. Mann, s Myola Orphan Boy, 11416, d Crescent Farm Bellona, 36175.
- 1099 H. D. W. Canobie, OSBORNE PARK HEATHER BOY, 13267 (138), c. 29/9/48, s Osborne Park Flashlight 2nd, 12695, d Kyle Heather, 41129.
- 1100 A. Facey & Sons, GLENGOWRIE BARON AGAIN, 12317 (182), c. 6/7/45, s Glengowrie Jean's Baron, 11549, d Glengowrie Lady Bess, 39481.
- 1101 G. G. Foletta & Son, GLENGOWRIE FLASH BARON 2nd, 12907 (231), c. 25/10/47, bred by A. Facey & Sons, s Glengowrie Lord Byron, 11550, d Glengowrie Lady Bess, 39481.
- 1102 J. H. Goddard & Son, THE VALLEY MAHRAM, 13006 (402), c. 23/10/47, bred by C. H. Hawkins & Son, s The Valley Ajax, 12444, d The Valley Mona 3rd, 41402.
- 1103 Mill Bros., GLEN COOEE CARETAKER, 13149 (455), c. 4/8/48, s Glengowrie Sun, 12324, d Glen Cooe Carnation, 42147.
- 1104 W. S. Skinner, BLAIR ATHOL BROWN BARON 2nd, 13446 (129), c. 24/3/49, bred by A. E. Speirs & Sons, s Glengowrie Baron Again, 12317, d Blair Athol Vera, 43077.

SEE DAVID BROWN'S NEW RANGE

AGRICULTURAL
TRACTORS AND
IMPLEMENTS

Stand 137
LOBB STREET
SHOWGROUNDS

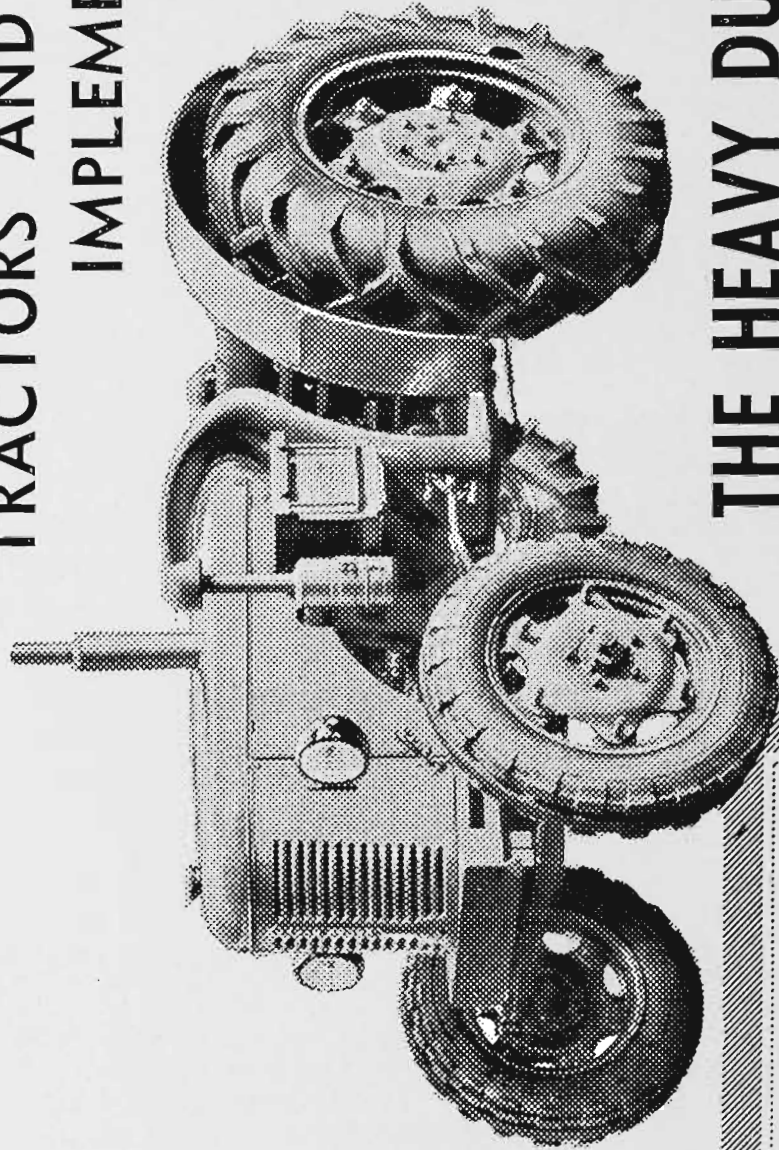

**THE HEAVY DUTY
TRACTOR WITH
HYDRAULIC LIFT**

**DAVID
BROWN**

Empstor

SOLE VICTORIAN AND
RIVERINA DISTRIBUTORS

TRACTOR DIVISION
180 QUEEN ST.
MELBOURNE MU5673

CLASS

447. BULL, 4 years old.—Prizes: £10, £4, £2, Card. Entry fee 14/-, Members 8/-.

- 1105 A. Bunn & Son, WATTLE PARK DAIRYMAN, 13893 (256), c. 16/11/49, s Inverurie Ludo, 12116, d Wattle Park Duchess 2nd, 40097.
- 1106 Flanagan Bros., RETREAT MURIEL'S KING, 13823 (67), c. 17/9/49, bred by W. X. & S. G. Muhlebach, s Retreat Glenfern, 12710, d Retreat Muriel, 39957.
- 1107 N. Hall, OAKBANK GLEN GOLD, Vol. 44 (9-11), c. 18/9/49, bred by McNab Bros., s Glengowrie Ernest, 12608, d Oakbank Glen Echo, 41238.
- 1108 C. H. Hawkins & Son, GLENGOWRIE FLASH MASTER, 13633 (277), c. 1/3/50, bred by A. Facey & Sons, s Glengowrie Marshal 2nd, 12611, d Glengowrie Flash Madam, 39479.

448. BULL, 3 years old.—Prizes: £8, £4, £2, Card. Entry fee 14/-, Members 8/-.

- 1109 A. Bunn & Son, WATTLE PARK MONTY, Vol. 44 (288), c. 20/2/51, s Wattle Park Convoy, 13322, d Moola Marion, 46569.
- 1110 A. Facey & Sons, GLENGOWRIE FLASH JAMIE, 13631 (279), c. 24/7/50, s Glengowrie Baron Bold, 12903, d Glengowrie Flash Jean, 40836.
- 1111 G. G. Foletta & Son, ACHERON PARK STATESMAN, Vol. 44 (254), c. 2/7/50, s Glengowrie Baron Jene, 13162, d Uroonda Stately, 36787.
- 1112 A. W. Gorman, CATHCART COMIC COURT, Vol. 44 (737), c. 30/10/50, s Bonnie Doon Lewis, 12240, d Cathcart Faithful, 36122.
- 1113 C. H. Hawkins & Son, THE VALLEY ADVOCATE 3rd, Vol. 44 (473), c. 13/10/50, s The Valley Mahram, 13006, d The Valley Ada, 40045.
- 1114 J. L. C. Henderson, UROONDA MASTER WILLIE, Vol. 44 (253), c. 9/8/50, bred by T. S. Paternoster, s Uroonda Master Jean, 13320, d Uroonda Bramble, 42775.
- 1115 McNab Bros., OAKBANK RHODES, Vol. 44 (0-15), c. 4/11/50, s Oakbank Averno, 11938, d Oakbank Resorting, 37560.
- 1116 W. X. & S. G. Muhlebach, RETREAT MAMIE'S JUBILEE, Vol. 44 (91), c. 17/9/50, s Retreat Pilot, 13283, d Retreat Mamie, 39954.

449. BULL, 2 years old.—Prizes: £4, £2, £1, Card. Entry fee 14/-, Members 8/-.

- 1117 L. Battley, BALNAVORAN MAJESTIC, Vol. 44 (11), c. 1/8/51, bred by R. Battley & Son, s Kyle Herioc, 12677, d Hollybank Lady Muriel, 40956.
- 1118 A. Bunn & Son, WATTLE PARK RADAR, Vol. 44 (304), c. 25/10/51, s Wattle Park Envoy 13323, d Wattle Park Remembrance, 41479.
- 1119 H. D. W. Canobie, OSBORNE PARK HEADLIGHT, Vol. 44 (166), c. 6/10/51, s Glengowrie Mr. Joyce, 13168, d Osborne Park Helen, 41250.
- 1120 A. Facey & Sons, GLENGOWRIE JENNIE'S CHIEF, Vol. 44 (294), c. 7/9/51, s Glengowrie Baron Alister, 13160, d Glengowrie Lady Jennie, 45812.
- 1121 G. A. Fraser & Son, THE VALLEY PRINCE ROY, Vol. 44 (492), c. 20/8/51, bred by C. H. Hawkins & Son, s Glengowrie Baron Footprint, 12904, d The Valley Promise 3rd, 36764.
- 1122 J. H. Goddard & Son, INVERURIE BOB, Vol. 44 (456), c. 26/8/51, s Coraville Gold Digger, 11855, d Alandale Birdie, 41612.
- 1123 Gwennap Proprietors, ROUVELLS ROSETHORN, Vol. 44 (5), c. 15/10/51, s Glengowrie Baron Bold, 12903, d Glengarvin Rosebud 2nd, 38187.
- 1124 N. Hall, GLENGOWRIE BROWN MARSHAL, Vol. 44 (300), c. 12/12/51, bred by A. Facey & Sons, s Glengowrie Baron Alister, 13160, d Glengowrie Marchioness, 45825.
- 1125 D. C. Harker & Son, THIRLMERE LADDIE, Vol. 44 (322), c. 28/10/51, s Dwarroon Royal Champion, 13143, d Heather Park Lilian, 37285.
- 1126 C. H. Hawkins & Son, THE VALLEY MARSHAL, Vol. 44 (509), c. 18/10/51, s Benbecula Bernie, 13433, d Benbecula Merrilyn, Vol. 44.
- 1127 A. McCraw, GLEN MORRIS ROYAL JUBILEE, Vol. 44 (115), c. 24/9/51, s Burwood Social Justice, 12248, d Burwood Royal Rest, 36975.

- 1128 E. O'Mara & Sons, CARAGLEN DALE, Vol. 44 (136), c. 24/10/51, s Oakbank Danny Boy, 13786, d Caraglen Denise, Vol. 44.
- 1129 A. J. & R. Parker, DELAMERE MASTER BOLD, Vol. 44 (258), c. 2/12/51, s Glengowrie Bold Mariner 2nd, 13622, d Delamere Miss Fleurette, 45286.
- 1130 W. S. Skinner, WILLMAY ESTHER'S BARON, Vol. 44 (26), c. 29/10/51, s Blair Athol Brown Baron 2nd, 13446, d Kelvin Grove Esther, 41042.
- 1131 N. J. Vagg, GLENGOWRIE SNOWDEN 2nd, Vol. 44 (295), c. 12/9/51, bred by A. Facey & Sons, s Glengowrie Baron Bold, 12903, d Glengowrie Snowdrift, 39490.

CLASS

450. BULL, born between 30th June, 1952, and 1st November, 1952.—Prizes: £7/6/8, £5/5/-, £3/3/4, £1/12/6, £1/1/8, 10/10. Entry fee and Sweepstakes, £1/10/-; Members, £1/7/-.

- 1132 F. Andrew, CRESCENT FARM WANDA'S LAD, C.R. (599), c. 3/9/52, bred by N. J. Mann, s Crescent Farm Wintop, 13529, d Crescent Farm Wanda, Vol. 44.
- 1133 A. Bunn & Son, WATTLE PARK GOLDEN GUINEA, C.R. (330), c. 16/9/52, s Wattle Park Bell Boy, Vol. 44, d Hyde Park Avis, Vol. 44.
- 1134 S. R. Churchill, SOMERFORD PARK BRILLIANCE, C.R. (48), c. 25/10/52, s Ardgowan Signal Light (imp. N.Z.), 12490, d Glengayre Highway Bunjoy, 40822.
- 1135 A. Facey & Sons, GLENGOWRIE BARON STARLIGHT 2nd, C.R. (309), c. 11/7/52, s Glengowrie Baron Alister, 13160, d Glengowrie Twilight, 45846.
- 1136 Flanagan Bros., RETREAT PYRENE'S MAJESTIC, C.R. (107), c. 29/9/52, bred by W. X. & S. G. Muhlebach, s Glengowrie Baron Majestic, 12905, d Retreat Pyrene, 33959.
- 1137 G. A. Fraser & Son, BONNIE DOON BROWN LOCK, C.R. (421), c. 16/8/52, s Bonnie Doon Billie, 13451, d Bonnie Doon Bidy, 44841.
- 1138 A. W. Gorman, CATHCART BON HIGHLANDER, C.R. (820), c. 27/9/52, s Glen Muir Highlander, 12623, d Cathcart Banaries, 36121.
- 1139 D. J. Gorman, THE VALLEY BONNY BILLY, C.R. (537), c. 18/9/52, bred by C. H. Hawkins & Son, s The Valley Mahram, 13006, d The Valley Bonnie Lady, 46966.
- 1140 C. H. Hawkins & Son, THE VALLEY JAMIE, C.R. (531), c. 17/8/52, s Glengowrie Baron Footprint, 12904, d Benbecula Janey, 43051.
- 1141 W. X. & S. G. Muhlebach, RETREAT POPINJAY, C.R. (104), c. 15/8/52, s Retreat Lace's Byron, 13821, d Retreat Pandora, Vol. 44.
- 1142 E. O'Mara & Sons, CARAGLEN ADVANCE, C.R. (163), c. 24/10/52, s Oakbank Danny Boy, 13786, d Caraglen Allegro, Vol. 44.
- 1143 A. J. & R. Parker, DELAMERE FLEURBAIX, C.R. (273), c. 13/10/52, s Glengowrie Bold Mariner 2nd, 13622, d Delamere Miss Fleurette, 45286.
- 1144 W. S. Skinner, WILLMAY ESTHER'S BARON 2nd, C.R. (47), c. 28/9/52, s Blair Athol Brown Baron 2nd, 13446, d Kelvin Grove Esther, 41042.

CHAMPION AYRSHIRE BULL (excluding Class 450)—Government Certificate, Society's Sash, Sash presented by the Ayrshire Cattle Herd Book Society of Australasia (Federal Council), Medal presented by The Ayrshire Cattle Herd Book Society of Great Britain and Ireland, trophy valued at £5/5/- presented by The Ayrshire Cattle Herd Book Society of Australasia (Victorian Branch), and cash prize of £5, presented by PETERS ICE CREAM (Vic.) LTD., 171 BURNLEY STREET, RICHMOND, E.1.

RESERVE CHAMPION AYRSHIRE BULL—
Society's Sash, and cash prize of £2/10/-
presented by PETERS ICE CREAM (Vic.)
LTD., 171 BURNLEY STREET, RICH-
MOND, E.1.

Cash prizes of £10 and £5, offered by THE
AYRSHIRE CATTLE HERD BOOK
SOCIETY OF AUSTRALASIA (Victorian
Branch) will be awarded to the exhibitors
of the Champion and Reserve Champion
Bull respectively if their dams have under
official Government test in one lactation
period of 273 days, produced 150 lbs.
butter fat in excess of their age standard.

CLASS

451. *BULL, 1 year old. Competition in this
Class is limited to animals entered in the
ordinary Classes. A bull will be eligible
for entry in this Class if his dam has
obtained her certificate under Government
Herd Test. Judging will be on points, 50
points being allowed for type and 50 for
production, on the basis of one point for
every 5 lbs. of butter-fat actually pro-
duced by the bull's dam, over and above
the amount required to gain her official
certificate. The basis for calculation of
test records will be a 273-day lactation
period and if records are for a longer or
shorter period points will be allotted pro
rata. The owners of exhibits in this
Class have the option of stating on their
entry forms the prices at which they are

prepared to sell such exhibits. Prices so
given are to be published in the Cata-
logue, and when a price has been pub-
lished, the owner shall be compelled to
accept such price, except in the event of
two or more persons claiming the bull,
at the published price. (Special).—Prizes:
£5, £3, £1. Entry fee 14/-, Members 8/-.

- 1145 S. R. Churchill, SOMERFORD PARK BRIL-
LIANCE, C.R. (See also Class 450).
1146 G. A. Fraser & Son, BONNIE DOON BROWN
LOCK, C.R. (See also Class 450).

CLASS

452. *GROUP PRIZES (Special): One male and
two females, any age. Exhibits must have
been the property of the exhibitor for
three months prior to the Show. Competi-
tion for these prizes is limited to animals
entered in the ordinary classes.—Prizes:
£4, £1, Card. Entry fee 14/-, Members
8/-.

- 1147 A. Bunn & Son.
1148 A. Facey & Sons.
1149 G. G. Foletta & Son.
1150 G. A. Fraser & Son.
1151 J. H. Goddard & Son.
1152 A. W. Gorman.
1153 N. Hall.
1154 C. H. Hawkins & Son.
1155 J. L. C. Henderson.
1156 McNab Bros.
1157 Mill Bros.
1158 W. X. & S. G. Muhlebach.
1159 W. S. Skinner.
1160 N. J. Vagg.

Concrete On The Farm!

Although Cement is in short supply at the moment you can plan
your future development

INFORMATION GLADLY SUPPLIED GRATIS
WE CAN PERHAPS HELP YOU WITH ADVICE

AUSTRALIAN CEMENT LIMITED

TEMPLE COURT, 422 COLLINS STREET, MELBOURNE

Telephone: M 1771 (4 lines)

"ARC" BRAND GEELONG CEMENT

CLASS

453. *GROUP PRIZES (Special): One male and two females, or, alternatively, three females, 3 years old and over, by the same sire, and bred by exhibitor. The name of the sire must be stated on the entry form. Competition for these prizes is limited to animals entered in the ordinary classes. Prizes: £6/6/-, £3/3/-, £1/1/- (of which £6/6/- is presented by THE AYRSHIRE CATTLE HERD BOOK SOCIETY OF AUSTRALASIA (VICTORIAN BRANCH). Entry fee 16/-, Members 10/-.

- 1- 1161 A. Facey & Sons, SIRE OF GROUP: GLENGOWRIE JEAN'S BARON, 11549.
- 2- 1162 J. H. Goddard & Son, SIRE OF GROUP: CORAVILLE GOLD DIGGER, 11855.
- 1163 A. W. Gorman, SIRE OF GROUP: BONNIE DOON LEWIS, 12240.
- 1164 C. H. Hawkins & Son, SIRE OF GROUP: GLENGOWRIE BARON FOOTPRINT, 12904.
- 1165 C. H. Hawkins & Son, SIRE OF GROUP: THE VALLEY AJAX, 12444.
- 3- 1166 Mill Bros., SIRE OF GROUP: GLENGOWRIE SUN, 12324.

454. *GROUP PRIZES (Special): One male and two females, 2 years old and under, by the same sire, and bred by exhibitor. The name of the sire must be stated on the entry form. Competition for these prizes is limited to animals entered in the ordinary classes. — Prizes: £6/6/-, £3/3/-, £1/1/- (of which £6/6/- is presented by THE AYRSHIRE CATTLE HERD BOOK SOCIETY OF AUSTRALASIA (VICTORIAN BRANCH). Entry fee 16/-, Members 10/-.

- 2- 1167 A. Facey & Sons, SIRE OF GROUP: GLENGOWRIE BARON ALISTER, 13160.
- 1- 1168 J. H. Goddard & Son, SIRE OF GROUP: CORAVILLE GOLD DIGGER, 11855.
- 3- 1169 C. H. Hawkins & Son, SIRE OF GROUP: GLENGOWRIE BARON FOOTPRINT, 12904.
- 1170 W. S. Skinner, SIRE OF GROUP: BLAIR ATHOL BROWN BARON 2nd, 13446.

455. *GROUP PRIZES (Special): Four females, any age, bred by exhibitor, not necessarily by the same sire. Competition for these prizes is limited to animals entered in the ordinary classes. Prizes: £6/6/-, £3/3/-, £2/2/-, presented by HAROLD HAWKINS Esq., SHEPPARTON. Entry fee 14/-, Members 8/-.

Groups will not be judged until all judging in the individual classes is completed. Cows in milk entered for Group Classes must be milked out after judging in single classes is completed.

- 1171 A. Bunn & Son.
- 1172 A. Facey & Son.
- 1173 G. G. Foletta & Son.
- 1174 G. A. Fraser & Son.
- 1175 J. H. Goddard & Son.
- 1176 N. Hall.
- 1177 C. H. Hawkins & Son.
- 1178 C. H. Hawkins & Son.
- 1179 W. X. & S. G. Muhlebach.

A SPECIAL RIBBON will be awarded to the most successful exhibitor in this Section. Three points will be awarded for a first prize in each numbered class, two points for a second prize, and one point for a third prize. In the event of a tie, two points will be awarded for Championship and one point for Reserve Champion awards.

winner J. H. Goddard & Son

AYRSHIRE SIRE'S' MEMORIAL.

A Special Prize of £5/5/-, donated by THE AYRSHIRE CATTLE HERD BOOK SOCIETY OF AUSTRALASIA (VICTORIAN BRANCH), will be awarded annually for the Most Successful Sire in the above Classes.

The prize will be awarded to the breeder who owned the bull when the prize-winning stock were sired.

Three points will be awarded for a first prize, two points for a second, and one point for a third prize in all classes. In the event of a tie, three additional points will be awarded for each Championship, and two additional points for each Reserve Championship. These additional points will be awarded only to those bulls which tied in the original allocation.

The names of the winning sire for the year and of the breeder of the sire will be recorded permanently upon an Honour Board, which will be displayed in the Ayrshire Cattle Pavilion during the Show.

*J. H. Goddard & Son
Coraville Gold Digger (11855)*

AYRSHIRE DERBY SWEEPSTAKES FOR 1956.

NOTE.—Please apply for special entry form.

A Sweepstakes of £1 each—ten shillings at time of nomination and ten shillings at date of general entry for 1956 Show—with £3 added, to be divided in the proportion of one-half, one-third, and one-sixth, and awarded as first, second and third prizes respectively at the Society's Exhibition in 1956. Ayrshire Derby for 1956 to be for Heifers calved between 1st July, 1953 and 30th June, 1954 inclusive. Nominations to be made within one month of birth. Second nomination to be made at time of general entry for 1956 Show. Nominators to fully describe the colour and markings of each entry, and to state name of sire and dam, together with date of calving, and accompanying same with nomination fee of 10/-.

Section 20—Jerseys

JUDGE: ALAN HORNE, Esq.

STEWARDS: A. P. MOORE, Esq.

L. CHINN, Esq.

DESMOND BENNETT, Esq.

Entries limited to TWO in Classes 456, 457, 458, 459, 460 and 462, and to ONE in all other Classes, except in Type and Utility Classes, Groups, etc., in which classes there is no limit.

In classes in which entries are restricted to one from each Exhibitor, two animals may be nominated but only one exhibited, and in classes where entries are limited to two from each exhibitor three animals may be nominated but only two exhibited.

In such case no refund will be made of the entry fee paid on the cancelled entry.

If more entries are received than can be accommodated one entry in each class in which two are permitted will be deleted.

No animal born on or after 1st November, 1952, may be exhibited.

Entries of milking stock will only be accepted subject to the Special Regulation regarding the disposal of milk (see head of Cattle Section).

Cattle entered in this Section must be registered in the Jersey Stud Book of Australia, or in an approved Jersey Herd Book, and animals born on or after 1st July, 1952, must be recorded in the Calf Register.

For particulars of registration in the Jersey Stud Book of Australia, apply to the Secretary, Australian Jersey Herd Society (Victorian Branch), 422 Collins Street, Melbourne, C.1.

All cattle entered in this section must be certified T.B. free. An animal need not be individually tested for T.B. if from a Government-certified T.B.-free herd. Individual tests must be completed not earlier than 90 days prior to the opening date of the Show. Certificates for individual tests must accompany entry forms.

Attendants leading stock in the judging ring and on parade must wear uniform grey coats, which can be secured from the Society.

All prize-winning cattle must be paraded. (See Regulation at head of Cattle Section).

Compulsory Sweepstakes of £1 each are to be included in Classes 475 and 480. Such Sweepstakes to be divided into six prizes, in the proportion of one-third, one-fourth, one-sixth, one-eighth, one-twelfth and one-twenty-fourth.

Cows or Heifers entered in the "In Calf" Classes must be stripped out prior to entering the Judging Ring.

The Judge of Jerseys will not penalise exhibits because they are dehorned.

(For particulars of conditions in Type and Utility Classes, see Section 23).

COUNTRY ROADS BOARD

STAND 349 - INDUSTRIAL HALL



CIVIL ENGINEERS, MECHANICS AND WORKMEN ARE REQUIRED
FOR ROAD AND BRIDGE CONSTRUCTION

Enquiries can be made to—

STAFF OFFICER

EMPLOYMENT OFFICER

} - at EXHIBITION BUILDING, CARLTON
- - - - Telephone: FJ 5111

JERSEYS Are Best

Up to 1953

JERSEYS Have won the Government Herd Prize 32 times in 37 years.



Make sure to buy your dairy bull from this tested and proved dairy breed.

CALL UPON THE JERSEYS AT THE SHOW.

The Society's Kiosk on the Showgrounds is right at the Entrance to the Jersey Pavilion.

THE AUSTRALIAN JERSEY HERD SOCIETY

(Victorian Branch)

Temple Court (9th Floor)

422 COLLINS ST., MELBOURNE

If you will have the best only, then you must have Jerseys.

The Annual Meeting of Members will be held at the Show Grounds on Monday, 21st September, 1953.

NICHOLAS PTY. LTD., Manufacturers of "Mastics" for mastitis in cows, "Hytona" antibiotic for growth stimulation in calves, and "Sulpha G" for calf white scours, have donated the sum of £2/2/- towards the prize money in this Section.

THE GIPPSLAND AND NORTHERN CO-OPERATIVE CO. LTD. has donated £3/3/- towards the prize money in this Section.

CLASS

456. **COW, 6 years old or over (in milk).—**
Prizes: £10, £4, £2, Card. Entry fee 14/-, Members 8/-.

- 1180 J. Anderson & Son, KING'S VALE ROSELLA 81st, 7053 (672), c. 17/9/44, s King's Vale Hurricane, 19705, d King's Vale Rosella 28th, 58020.
- 1181 J. Anderson & Son, KING'S VALE ROSELLA 93rd, 22917 (719), c. 2/5/46, s King's Vale Hurricane, 19705, d King's Vale Rosella 42nd, 72226.
- 1182 J. Anderson & Son, KING'S VALE ROSELLA 102nd, 22920 (752), c. 13/5/47, s Rutland Baron 10th, 871, d King's Vale Rosella 50th, 82221.
- 1183 J. W. Anderson, AMESBURY SERENE, 9717 (129), c. 30/8/44, s Selsey Distinction, 20142, d St. Helena Sheila, 64169.
- 1184 Mrs. S. R. Askew, LEWISHAM NOBLE'S BEAUTIFUL, 14837 (387), c. 26/7/45, bred by A. Dowie, s O.K. Franchise Noble (imp. N.Z.), 22521, d Lewisham Sylvie 2nd, 93787.
- 1185 Ballarat Orphanage, ORPHANAGE ZAFFARINE 23rd, Vol. 40 (888), c. 30/12/47, s Orphanage Silver Star, 3142, d Orphanage Zaffarine 14th, 83303.
- 1186 H. R. Bonython, LACTIFLORA 13th (imp.), 37861 (644), c. 18/3/47, bred by C. Le Vesconte, s Les Ormes Dreamster, 7487 P.S.C., J.H.B., d Lactiflora 6th, 55239, P.S.H.C., J.H.B.
- 1187 H. R. Bonython, GENUINE ROCHETTE 89th (imp.), 28961 (1146), c. 4/5/48, bred by A. B. Holley, s Rochette's Jester, 7772, P.S.H.C., J.H.B., d Genuine Rochette 62nd, 49036, P.S.H.C., J.H.B.
- 1188 R. C. Broad, FRANCLIFF DULCIE 2nd, 36149 (122), c. 4/2/48, s Navua Wonderful Count, 15875, d Granada Dulcie, 98497.
- 1189 R. C. Broad, FRANCLIFF BERYL 10th, 36139 (84), 16/5/47, s Navua Wonderful Count, 15875, d Gladfield Beryl, 81422.
- 1190 W. J. Clark, GLENAVON NITA 3rd, 29053 (448), c. 17/9/47, s Austral Park Midwatch, 19282, d Rochdale Needle's Beauty 4th, 78642.
- 1191 G. & R. Cox, BEMERSYDE DESIGN'S EILEEN 5th, 4880 (45), c. 26/11/44, s Belgonia Design's Souvenir, 21520, d Belgonia Eileen 4th, 51703.
- 1192 G. & R. Cox, BEMERSYDE EILEEN 13th, 34125 (78), c. 21/8/47, s Belgonia Design's Souvenir, 21520, d Bemersyde Design's Eileen 4th, 341.
- 1193 W. P. Drechsler, BLYTHESWOOD GALLANT'S CARESS, 4991 (145), c. 13/8/46, bred by A. G. Wilson Pty. Ltd., s Glen Iris Royal Gallant (imp. in dam), 13433, d Lyndhurst Cuddle, 2492.
- 1194 W. P. Drechsler, BERRY BANK PRECIOUS PEARL, 20080 (143), c. 16/3/47, s Meridale Design's Sir (imp. N.Z.), 22519, d Berry Bank Pearl, 65464.
- 1195 Mrs. S. Emmett & Sons, SHENSTONE DAWN 4th, 17677 (187), c. 18/8/44, s The Wattles High Design, 22394, d Shenstone Dawn 2nd, 83896.
- 1196 L. J. Felmingham, ALEXANDRA DREAMING GIRL, 26794 (261), c. 16/7/47, bred by A. Kelly, s Oxford Jovial Lad, 14995, d Alexandra Dreaming Jess, 97028.
- 1197 Dr. A. R. Haywood, WINDREST ROSEMARY, 19180 (118), c. 2/7/44, s Glen Iris Rosebay's Noble, 16509, d Windrest Gay Marie 3rd, 84592.
- 1198 Henry Jacksen, LOCKINGTON BONNIE SUSPENSE, 14962 (70), c. 30/7/45, s Belgonia Nuffield, 21524, d Surrey Bonnie Madeira 12th, 95908.
- 1199 L. W. Jakobi, GRANADA CLEMENTINE 3rd, 29259 (178), c. 4/7/46, s Belgonia Royal Pride, 21526, d Granada Design's Clementine, 92665.
- 1200 L. W. Jakobi, GRANADA COUNTESS 22nd, 29261 (234), c. 14/10/47, s Belgonia Royal Pride, 21526, d Granada Countess 9th, 98496.
- 1201 P. J. Maloney & Son, RUSH'S PANCAKE (imp.), 32070 (763), c. 25/3/47, bred by C. J. Pallot, s Rush's Designer, 7541, P.S.C., J.H.B., d Golden Pancake, 49546, P.S.H.C., J.H.B.

- 1202 T. W. Robinson, FAIRYLAND GOLDEN BUTTERCUP, 6136 (103), c. 25/9/43, bred by Mrs. F. M. Bambrook, s Ashgrove Clementine's Colonel, 19277, d Fairyland Brampton's Sally, 81305.
- 1203 Neville H. Young, MORNMOOT FANCY STAR-BRIGHT 40th, 24126 (556), c. 28/8/47, s Mornmoot Couot Satisfaction, 2972, d Mornmoot Fancy Starbright 24th, 24116.

CLASS

457. COW, 5 years old (in milk).—Prizes: £10, £4, £2, Card. Entry fee 14/-, Members 8/-.

- 1204 J. Anderson & Son, KING'S VALE LINDA 144th, 30038 (796), c. 20/8/48, s Rutland Baron 10th, 871, d King's Vale Linda 103rd, 77179.
- 1205 J. Anderson & Son, KING'S VALE LINDA 149th, 30041 (819), c. 2/3/49, s Rutland Baron 10th, 871, d King's Vale Linda 130th, 14267.
- 1206 Mrs. S. R. Askew, GLENAVON DUCHESS 10th, 45641 (525), c. 2f/11/48, bred by W. J. Clark, s Glenavon Stylish Prince, 2432, d Rockdale Duchess 6th, 3534.
- 1207 Ballarat Orphanage, ORPHANAGE QUICKSAND 32nd, 48988 (917), c. 1/8/48, s Orphanage Melba's Chieftain, 3138, d Orphanage Quicksand 21st, 16701.
- 1208 R. C. Broad, FRANCLIFF ROSE 9th, 36179 (146), c. 18/8/48, s Austral Park Pioneer, 16264, d Grangelea Rose 10th, 92686.
- 1209 R. C. Broad, FRANCLIFF BERYL 17th, 36144 (164), c. 10/10/48, s Austral Park Pioneer, 16264, d Grangelea Beryl, 86626.
- 1210 R. C. Broad, GRANGELEA BRENDA 3rd, 45896 (598), c. 8/8/49, bred by Mrs. A. A. Broad, s Granada Cute Prince, 1309, d Grangelea Bella, 81593.
- 1211 Henry Jackson, LOCKINGTON BONNIE NOELLA, 38284 (172), c. 8/8/48, s Rutland Sapper 2nd, 6295, d Surrey Bonnie Madeira 12th, 95908.
- 1212 Henry Jackson, LOCKINGTON BONNIE STAR, 38285 (170), c. 7/8/48, s Lockington Bonnie's Design, 2826, d Lockington Noella's Star, 82500.
- 1213 Kameruka Estate, KAMERUKA COMBINATION'S JUNE, 46626 (226), c. 13/3/49, s Kameruka Design, 20848, d Kameruka Jester's June, 22695.
- 1214 P. J. Maloney & Son, BELGONIA MARIE 35th, 27255 (678), c. 5/9/48, bred by P. J. Maloney, s Sumallo Journal Lad (imp. Canada), 22526, d Belgonia Marie 23rd, 10254.
- 1215 P. J. Maloney & Son, BELGONIA LADY CAPTURE 3rd, 27252 (657), c. 7/7/48, bred by P. J. Maloney, s Aim High (imp.), 13429, d Belgonia Lady Capture, 70236.
- 1216 C. S. Walker & Son, WARWICK SIGNALMAN'S MAIDEN, 42128 (472), c. 23/9/48, bred by C. S. Walker, s Bellavista Signalman Royal (imp. Canada), 3718, d Warwick Dainty Maiden, 32930.
- 1217 Neville H. Young, MORNMOOT SATISFACTION 21st, 39323 (605), c. 28/9/48, s Mornmoot Paxie's Private, 4673, d Mornmoot Satisfaction 16th, 16083.
- 1218 Neville H. Young, MORNMOOT PRINCESS MADEIRA 58th, 48498 (608), c. 11/10/48, s Mornmoot Paxie's Private, 4673, d Mornmoot Princess Madeira 47th, 16079.

458. COW, 4 years old (in milk).—Prizes: £8, £4, £2, Card. Entry fee 14/-, Members 8/-.

- 1219 J. Anderson & Son, KING'S VALE JESSEMIA 30th, 37666 (838), c. 12/9/49, s Cullena Linda's Courage, 4028, d King's Vale Jessemia 28th, 22908.
- 1220 R. C. Broad, TOLGARTH ELLOUS (Imp. N.Z.), 294306, N.Z.J.H.B. (28), c. 12/8/49, bred by H. H. Sutton & Sons, s Tolgarth Illustrious, 157803 N.Z.J.H.B., d Tolgarth Elsan, 214040 N.Z.J.H.B.
- 1221 R. C. Broad, FRANCLIFF PEARL 4th, Vol. 40 (205), c. 15/10/49, s Warwick Wonderful Advancer, 8290, d Francliff Pearl, Vol. 40.
- 1222 R. C. Broad, FRANCLIFF RAMONA 2nd, 36168 (185), c. 19/7/49, s Austral Park Pioneer, 16264, d Grangelea Ramona 2nd, 86632.
- 1223 W. J. Clark, GLENAVON DUCHESS 15th, 45643 (565), c. 27/9/49, s Glenavon Golden Lad, 5652, d Glenavon Duchess 6th, 29048.

- 1224 G. & R. Cox, BEMERSYDE EILEEN 25th, 43451 (115), c. 10/11/49, s Belgonia Design's Souvenir, 21520, d Bemersyde Design's Eileen 5th, 4880.

- 1225 L. J. Felmingham, ALEXANDRA SUPREME'S DREAM, 42908 (319), c. 19/8/49, bred by A. Kelly, s Sweet Haven Supreme, 3449, d Alexandra Dreaming Girl, 26794.
- 1226 L. W. Jakobi, GRANADA COUNTESS 25th, Vol. 40 (302), c. 17/10/49, s Ellerdale Wonderful Duke, 15546, d Granada Countess 22nd, 29261.
- 1227 P. J. Maloney & Son, BELGONIA BUTTERCUP 17th, 34029 (738), c. 27/9/49, bred by P. J. Maloney, s Belgonia High Caste, 6711, d Belgonia Buttercup 15th, 272228.

CLASS

459. HEIFER, 3 years old (in milk).—Prizes: £8, £4, £2, Card. Entry fee 14/-, Members 8/-.

- 1228 J. Anderson & Son, KING'S VALE BRUNETTE 97th, 40737 (863), c. 15/8/50, s King's Vale Radiant, 5877, d King's Vale Brunette 91st, 30034.
- 1229 J. Anderson & Son, KING'S VALE LINDA 156th, 47048 (869), c. 4/9/50, s Cullena Linda's Courage, 4028, d King's Vale Linda 131st, 22911.
- 1230 J. Anderson & Son, KING'S VALE LINDA 158th, Vol. 41 (87f), c. 10/10/50, s Cullena Linda's Courage, 4028, d King's Vale Linda 145th, 30039.
- 1231 J. W. Anderson, AMESBURY PHLOX 7th, Vol. 41 (332), c. 8/9/50, s Amesbury Classic, 1900, d Amesbury Phlox 3rd, 26917.
- 1232 J. W. Anderson, AMESBURY SUE 5th, Vol. 40 (318), c. 2/8/50, s Amesbury Classic, 1900, d Amesbury Sue 2nd, 4597.
- 1233 J. W. Anderson, AMESBURY VANILLA 3rd, Vol. 40 (329), c. 29/8/50, s Amesbury Classic, 1900, d Amesbury Vanilla 2nd, 33584.
- 1234 Ballarat Orphanage, ORPHANAGE QUEEN 6th, Vol. 40 (54), c. 18/7/50, s Orphanage Handsome Observer, 7835, d Orphanage Queen 3rd, 40035.
- 1235 H. R. Bonython, ST. MAGNUS MARCH PRINCESS, Vol. 41 (58), c. 30/3/51, s Rochette's Rex (imp.), 6252, d Genuine Rochette 80th (imp.), 28960.
- 1236 R. C. Broad, FRANCLIFF ILLUSION, Vol. 40 (262), c. 7/10/50, s Belgonia Royal Aim 2nd, 1094, d Tolgarth Illusion (imp. N.Z.), 100840.
- 1237 R. C. Broad, FRANCLIFF ROSE 17th, Vol. 40 (245), c. 27/8/50, s Warwick Wonderful Advancer, 8290, d Francliff Rose 6th, 36176.
- 1238 W. J. Clark, GLENAVON DUCHESS 17th, Vol. 41 (638), c. 2/12/50, s Austral Park Midwatch, 19282, d Glenavon Duchess 3rd, 6275.
- 1239 W. J. Clark, GLENAVON GAMA 7th, Vol. 41 (603), c. 18/8/50, s Glenavon Royal Guard, 7163, d Glenavon Gama 2nd, 12769.
- 1240 W. P. Drechsler, BERRY BANK GLAMOUR GIRL 2nd, 43499 (233), c. 9/9/50, s Warwick Signalman Royal, 8282, d Berry Bank Glamour Girl, 34175.
- 1241 Henry Jackson, LOCKINGTON BONNIE MADEIRA 2nd, 47671 (250), c. 17/8/50, s Rutland Sapper 2nd, 6295, d Lockington Bonnie Josephine, 14961.
- 1242 F. G. Johnson, FIREBRACE NARCISSUS 4th, Vol. 40 (102), c. 6/9/50, s Spring Valley Ranunculus 2nd's Prince, 3400, d Springhurst Coronado Narcissus, 17792.
- 1243 Kameruka Estate, KAMERUKA BOY'S BOUQUET, Vol. 40 (522), c. 6/5/51, s Dreaming Boy (imp.), 6976, d Kameruka Design's Bouquet, 37405.
- 1244 Kameruka Estate, KAMERUKA ARISTOCRAT'S BOUQUET 2nd, 46596 (420), c. 24/8/50, s Kameruka Shamrock's Aristocrat, 4413, d Kameruka Charter's Bouquet, 37390.
- 1245 W. & Mrs. E. Lawton, WARCOCK BRIAR FLOWER 2nd, Vol. 40 (118), c. 16/9/50, s Warcock Designing Lad, Vol. 40, d Warcock Briar Flower, 26188.
- 1246 W. & Mrs. E. Lawton, WARCOCK BONNIE 2nd, Vol. 41 (95), c. 30/7/50, s Selsey Samares Viceroy, 8040, d Warcock Bonnie, 32893.
- 1247 G. J. McInerney, MOHANE MARIE, Vol. 41 (1), c. 17/8/50, s Dainty Dreaming Felstead (imp.), 4035, d Belgonia Marie 32nd, 34048.
- 1248 Mrs. E. J. McKenzie & Sons, SPRING VALLEY HOPE EVER 8th, 49896 (329), c. 18/8/50, s Peacock Victor (imp.), 4803, d Spring Valley Hope Ever 4th, 25353.

PROFITS and PROGRESS!

WITH

PROGRESS ALL STEEL FARM EQUIPMENT!

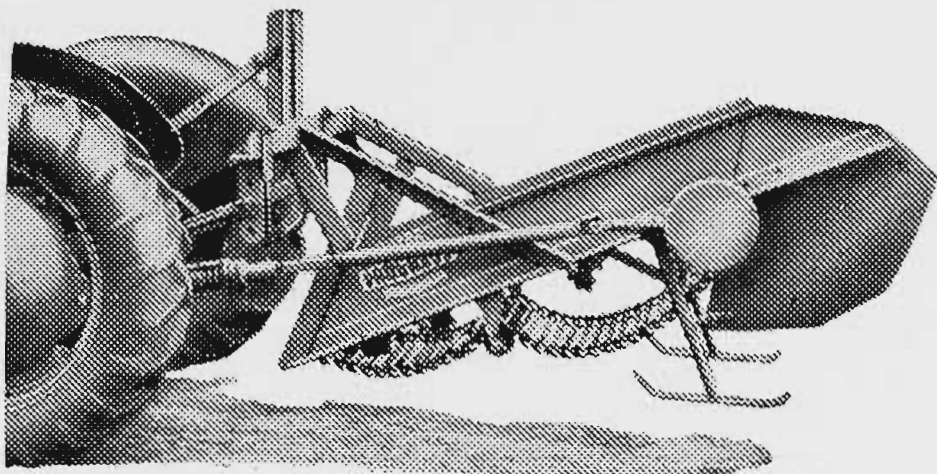

TRACTOR-MOUNTED ELEVATOR TYPE POTATO DIGGER

Specially designed for direct mounting to Ferguson Tractors and all Tractors with three-point linkage. Saves labour—gets the whole crop. Continuous digging—positive depth control.

Priced to suit even the small grower. Pays for itself with first 10 acres dug.

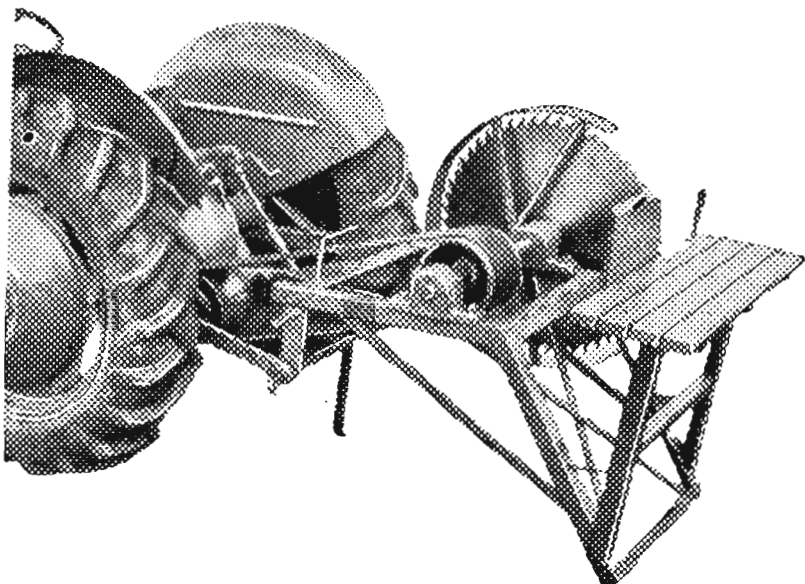

ALL-STEEL SAWBENCH

For direct mounting on Ferguson Tractor.

Folds easily for moving.

Special Heavy Duty Ball Bearings.

Fitted with 30-inch Saw and heavy duty balanced pulley.

Also available: A Light Tilting Sawbench—or a Ripping and Crosscutting Sawbench.

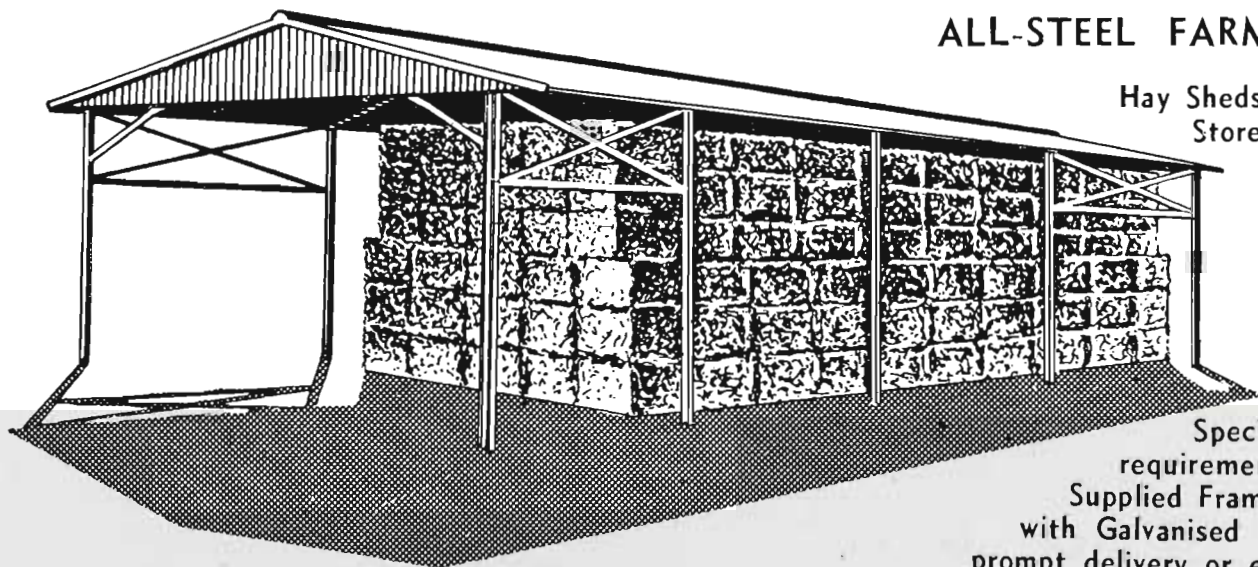

ALL-STEEL FARM BUILDINGS

Hay Sheds — Machinery Sheds —
Store Sheds — Wool Sheds
— Cow Sheds.

Standard Building in
Width of 20, 30 or
40 feet.

Height, 10 or 16 feet.
Length in Units, 10
or 15 feet.

Special Building to your own
requirements.

Supplied Framework Only, or complete
with Galvanised Corrugated Sheets. For
prompt delivery or erection anywhere.

PROGRESS ENGINEERING CO. Pty. Ltd.

15-21 VALE ST., NORTH MELBOURNE

FJ 3456

- 1249 P. J. Maloney & Son, BELGONIA JUNETTE 74th, 34042 (763), c. 17/8/50, s Aim High (imp.), 13429, d Belgonia Junette 37th, 10244.
- 1250 P. J. Maloney & Son, BELGONIA MARIE 52nd, Vol. 41 (805), c. 9/2/51, s Dainty Dreaming Felstead (imp.), 4035, d Belgonia Marie 30th, 34047.
- 1251 R. A. Peck, LYNBRAE DOROTHY 2nd, Vol. 40 (205), c. 20/7/50, s Lynbrae Petunia's Lad, 7547, d Lynbrae Dorothy, 38354.
- 1252 T. W. Robinson, PINE RIDGE NORMA 7th, 40298 (330), c. 19/7/50, bred by E. J. Nancarrow, s Navua Regal Heritage, 22112, d Pine Ridge Norma 6th, 24834.
- 1253 H. D. L. Thomson, GOOLARA STANDARD NANCY, Vol. 40 (66), c. 9/9/50, s Selsey Samares Standard, 4945, d Selsey Samares Nelly 4th, 17635.
- 1254 H. D. L. Thomson, GOOLARA STANDARD POSY, Vol. 40 (74), c. 2/11/50, s Selsey Samares Standard, 4945, d Selsey Rosebud 2nd, 17630.
- 1255 Lionel V. Wilkinson, SPRING VALLEY ROSE DREAM 16th, 49900 (326), c. 4/7/50, bred by Mrs. E. J. McKenzie & Sons, s Peacock Victor (imp.), 4803, d Spring Valley Rose Dream 10th, 49898.
- 1256 A. Wilson, NAVILLUS MOLLY 3rd, Vol. 40 (128), c. 12/8/50, s Warwick Blue Boy, 6477, d Navillus Molly 2nd, 39622.
- 1257 Neville H. Young, MORNMOOT NORTHWOOD MADEIRA 33rd, Vol. 40 (669), c. 18/7/50, s Selsey Champion's King, 3357, d Mornmoot Northwood Madeira 22nd, 7880.
- 2-1382
- CLASS**
460. HEIFER, 2 years old (in milk).—Prizes: £8, £4, £2, Card. Entry fee 14/-. Members 8/-.
- 1258 G. R. Anderson & Son, FYANS RE 2nd, Vol. 41 (187), c. 27/8/51, s Spring Valley Dream's Royalist, 8073, d Fyans Irene, 45450.
- 1-1259 J. Anderson & Son, KING'S VALE LINDA 165th, Vol. 40 (009), c. 9/8/51, s King's Vale Raider, 2735, d King's Vale Linda 144th, 30038.
- 3-1260 J. Anderson & Son, KING'S VALE LINDA 167th, Vol. 40 (907), c. 29/8/51, s Cullena Linda's Courage, 4028, d King's Vale Linda 131st, 22911.
- 1261 J. W. Anderson, AMESBURY DUCHESS 4th, Vol. 41 (357), c. 5/8/51, s Amesbury Serene's Classic, 6620, d Amesbury Duchess 3rd, 19698.
- 1262 J. W. Anderson, AMESBURY MUSIC 8th, Vol. 41 (370), c. 12/9/51, s Amesbury Serene's Classic, 6620, d Amesbury Music 4th, 33574.
- 1263 Mrs. S. R. Askew, RAYWYN PRINCESS TULIP, Vol. 41 (160), c. 23/8/51, s Glenavon Stylish Prince, 2423, d Balniel Princess Madeira, 70163.
- 1264 Mrs. S. R. Askew, RAYWYN STYLISH LASSIE, Vol. 41 (177), c. 15/11/51, s Glenavon Stylish Prince, 2432, d Raywyn Lassie Fowler, 31821.
- 1265 R. C. Broad, FRANCLIFF RADIUM 5th, Vol. 41 (303), c. 7/10/51, s Austral Park Blue Lad, 18264, d Francliff Radium 2nd, 6196.
- 1266 R. C. Broad, FRANCLIFF BERYL 30th, Vol. 41 (295), c. 8/9/51, s Austral Park Blue Lad, 18264, d Francliff Beryl 15th, 36143.
- 4-1267 R. C. Broad, FRANCLIFF ROSE 20th, Vol. 41 (291), c. 1/8/51, s Francliff Radar, 7104, d Francliff Rose 12th, 36182.
- 1268 W. J. Clark, GLENAVON CHARM 8th, Vol. 41 (669), c. 24/9/51, s Glenavon Royal Gem, 5655, d Rochdale Charm 4th, 73705.
- 1269 W. J. Clark, GLENAVON LOVE LIES 16th, Vol. 41 (670), c. 28/9/51, s Glenavon Butterboy, 8947, d Glenavon Love Lies 9th, 45657.
- 1270 A. Crouch, GLENAVON SLEEPING BEAUTY 3rd, Vol. 41 (661), c. 13/9/51, bred by W. J. Clark, s Glenavon Emerald Supreme, 375, d Rochdale Sleeping Beauty 5th, 73712.
- 1271 W. P. Drechsler, BERRY BANK EMERALD, Vol. 41 (259), c. 12/9/51, s Berry Bank Aristocrat, 6737, d Berry Bank Perfection, 43508.
- 1272 W. P. Drechsler, BERRY BANK ROYAL CRYSTAL, Vol. 41 (249), c. 10/7/51, s Warwick Signalman Royal, 8282, d Warwick Signalman Crystal, 50790.
- 1273 Mrs. S. Emmett & Sons, SHENSTONE LINDA 36th, Vol. 41 (377), c. 2/10/51, s Shenstone Waywode, 6320, d Shenstone Linda 14th, 17686.
- 1274 J. P. Evans, CRANBROOK HOLLY DESIGN 7th, Vol. 41 (150), c. 15/10/51, s Belgonia Baron Aim, 86, d Cranbrook Holly Design 2nd, 11404.
- 1275 Dr. A. R. Haywood, WINDREST CHEVY'S GLORIFIED, Vol. 41 (312), c. 2/9/51, s Mentone Designing Chief, 7632, d Windrest Chevy's Glory, 42441.
- 1276 Henry Jackson, LOCKINGTON BONNIE MADEIRA 3rd, Vol. 41 (283), c. 19/8/51, s Rutland Sapper 2nd, 6295, d Lockington Bonnie Josephine, 14961.
- 1277 Henry Jackson, LOCKINGTON STARLET 8th, Vol. 41 (291), c. 28/8/51, s Rutland Sapper 2nd, 6295, d Lockington Starlet 3rd, 14990.
- 1278 L. W. Jakobi, GRANADA COUNTESS 28th, Vol. 41 (376), c. 23/8/51, s Golden Bread's Standard (imp.), 7206, d Granada Countess 24th, 45864.
- 1279 L. W. Jakobi, GRANADA CLEMENTINE 8th, Vol. 41 (375), c. 22/8/51, s Melpomene's Prince (imp.), 7620, d Granada Clementine 5th, 45860.
- 1280 L. W. Jakobi, GRANADA VANILLA 27th, Vol. 41 (378), c. 10/9/51, s Melpomene's Prince (imp.), 7620, d Granada Vanilla 23rd, Vol. 41.
- 1281 Kameruka Estate, KAMERUKA DREAMING FAITH 2nd, Vol. 40 (582), c. 18/9/51, s Dreaming Boy (imp.), 6976, d Kameruka Camouflage's Faith, 37388.
- 1282 Kameruka Estate, KAMERUKA DREAMING MAIDEN, Vol. 40 (543), c. 15/8/51, s Dreaming Boy (imp.), 6976, d Kameruka Sovereign's Maiden, 2188.
- 1283 Mrs. E. J. McKenzie & Sons, SPRING VALLEY EUPHORBIA 29th, Vol. 40 (359), c. 5/9/51, s Spring Valley Viscount, 8077, d Spring Valley Euphorbia 16th, 25351.
- 1284 Mrs. E. J. McKenzie & Sons, SPRING VALLEY RANUNCULUS 6th, Vol. 40 (354), c. 4/8/51, s Peacock Victor (imp.), 4803, d Spring Valley Ranunculus, 83925.
- 1285 P. J. Maloney & Son, BELGONIA MARIE 54th, Vol. 41 (823), c. 15/9/51, s Greek Jester (imp.), 5696, d Belgonia Marie 26th, 10257.
- 1286 P. J. Maloney & Son, BELGONIA JUNETTE 81st, Vol. 41 (826), c. 21/9/51, s Greek Jester (imp.), 5696, d Belgonia Junette 23rd, 90466.
- 1287 H. Prince, WILDA PARK LADY DOREEN 3rd, Vol. 41 (160), c. 13/7/51, bred by Mrs. H. A. Delaney, s Windrest Gilt Edge, 1013, d Wilda Park Lady Doreen, 96705.
- 1288 C. S. Walker & Son, WARWICK LADY MAUVE, Vol. 41 (539), c. 29/9/51, s Warwick Son of Champions, 8285, d Warwick Mauve Lassie, 42118.
- 1289 C. S. Walker & Son, WARWICK GOLDEN BREAD, Vol. 41 (535), c. 1/9/51, s Warwick Son of Champions, 8285, d Warwick Sweet Bread 2nd, 42138.
- 2-1400
- CLASS**
461. *B. A. BARR MEMORIAL PRIZES OF £8/8/- (£5/5/- of which is donated by THE AUSTRALIAN JERSEY HERD SOCIETY (VICTORIAN BRANCH) and £3/3/- by KEITH McGARVIE, ESQ.) will be awarded for the cows with the best vessel (cows to be of good breed type).—First prize, £5/5/-, second prize, £3/3/-, third prize, Card. Competition in this class is limited to animals, in milk, entered in the ordinary classes, and the judge may order the exhibits to be milked dry before making his final awards. Entry fee 8/-, Members 5/-.
- 1290 J. Anderson & Son.
- 1291 J. Anderson & Son.
- 1292 J. Anderson & Son.
- 1293 J. W. Anderson.
- 1294 Mrs. S. R. Askew.—2nd
- 1295 Ballarat Orphanage.—3rd
- 1296 Ballarat Orphanage.
- 1297 Ballarat Orphanage.
- 1298 H. R. Bonython.
- 1299 H. R. Bonython.
- 1300 R. C. Broad.
- 1301 R. C. Broad.—1
- 1302 R. C. Broad.
- 1303 W. J. Clark.
- 1304 G. & R. Cox.
- 1305 G. & R. Cox.
- 1306 W. P. Drechsler.

Dairy Farmers!

Your Own Organisation . . .

The
Victorian Dairyfarmers'
Association

has an Office at

Stand No. 225
Staughton Parade

You are cordially invited to call
 during your visit to the Show

ATHOL F. BAIRD,
 General Secretary.

SPRINGHURST Jerseys

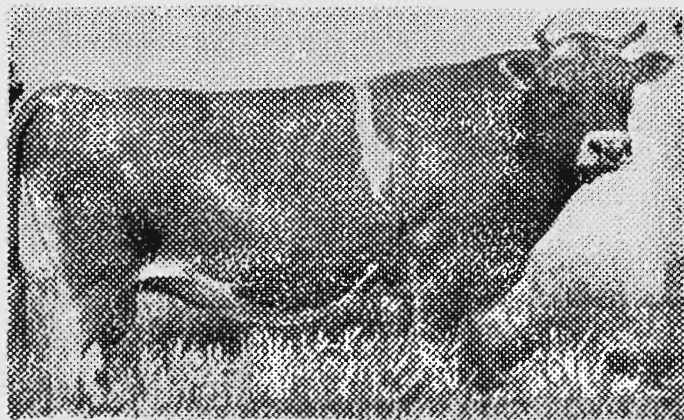

LES ARCHES LIBERATOR (IMP.), V.H.C.



Bulls for Sale out of high-producing V.H.C., H.C.
 and C. cows, by this imported Sire



Apply THE MANAGER, Springhurst Estate
 SPRINGHURST, VICTORIA — Phone 252

- 1307 W. P. Drechsler.
- 1308 Mrs. S. Emmett & Sons.
- 1309 L. J. Felmingham.
- 1310 L. J. Felmingham.
- 1311 Henry Jackson.
- 1312 Henry Jackson.
- 1313 Henry Jackson.
- 1314 L. W. Jakobi.
- 1315 L. W. Jakobi.
- 1316 W. & Mrs. E. Lawton.
- 1317 P. J. Maloney & Son.
- 1318 P. J. Maloney & Son.
- 1319 P. J. Maloney & Son.
- 1320 P. J. Maloney & Son.
- 1321 P. J. Maloney & Son.
- 1322 C. S. Walker & Son.

CLASS

462. COW, 6 years old or over (in calf).—
 Prizes: £5, £2, £1, Card. Entry fee 14/-,
 Members 8/-.

- 1323 J. Anderson & Son, KING'S VALE JESSEMIA 28th, 22908 (771), c. 27/9/47, s Rutland Baron 10th, 871, d King's Vale Jessemia 21st, 2288.
- 1324 J. Anderson & Son, KING'S VALE CANARY 43rd, 22907 (773), c. 29/9/47, s Rutland Baron 10th, 871, d King's Vale Canary 41st, 14254.
- 1325 J. Anderson & Son, KING'S VALE LINDA 131st, 22911 (716), c. 4/4/46, s King's Vale Hurricane, 19705, d King's Vale Linda 112th, 87218.
- 1326 J. W. Anderson, AMESBURY FLORA, 4586 (136), c. 22/10/44, s Amesbury Pansy's Boy 2nd, 20329, d Amesbury Fan, 97099.
- 1327 H. R. Bonython, HAUGHTY BELLE OF THE ISLE (imp.), 36886 (100C.), c. 16/7/46, bred by A. Mourant, s Haughty of Oaklands, 7515, P.S.H.C., J.H.B., d Maybelle of the Isle, 54848, P.S.H.C., J.H.B.
- 1328 R. C Broad, TOLGARTH ILLUSION (imp N.Z.) 100840 (T47), c. 2/11/40, bred by H. H. Sutton & Sons, s Croydon Soumise Magnet, 96585 N.Z.J.H.B., d Tolgarth Idalina, 142070 N.Z.J.H.B.
- 1329 R. C. Broad, FRANCLIFF RADIUM 2nd, 6196 (21), c. 12/9/44, s Grangelea Upcast, 18564, d Grangeville Radium 3rd, 6475.
- 1330 W. J. Clark, GLENAVON MODEL'S LADY 2nd, 36395 (424), c. 22/3/47, s Glenavon Supreme's Elect, 2433, d Glenavon Model's Lady, 12778.
- 1331 G. & R. Cox, BEMERSYDE JEAN 9th, 27335 (70), c. 8/7/47, s Belgonia Design's Souvenir, 21520, d Bemersyde Jean 7th, 344.
- 1332 J. P. Evans, CRANBROOK EILEEN'S BIRTHDAY 5th, 20914 (44), c. 20/10/46, s Belgonia Baron Aim (86), d Cranbrook Eileen's Birthday, 963.
- 1333 L. J. Felmingham, KIRAMI NOBLE QUEEN, 22980 (223), c. 13/8/46, bred by R. Laing, s Kirami Fancy Noble, 555, d Kirami Oxford Queen, 2302.
- 1334 Dr. A. R. Haywood, WINDREST CHEVY'S ROSEBUD, 33133 (185), c. 7/5/47, s Windrest Viola's Gadget 2nd, 22493, d Windrest Chevy's Rosebay, 84590.
- 1335 Dr. A. R. Haywood, WINDREST CHEVY'S GLORY, 42441 (187), c. 15/6/47, s Windrest Charming Quattor 2nd, 13638, d Windrest Chevy's Madeira 2nd, 19158.
- 1336 N. G. Hodgins, WINDREST CHEVY'S BETTY 2nd, 19152 (134), c. 16/5/45, bred by Dr. A. R. Haywood, s Glen Iris Rosebay's Noble, 16509, d Windrest Chevy's Betty, 96740.
- 1337 N. G. Hodgins, SUTTON LEA MOELLA, 18036 (253), c. 10/8/45, bred by W. S. Richardson, s Devon Park Noella's Pioneer, 21705, d Sutton Lea Rose Marie, 64399.
- 1338 L. W. Jakobi, PARRABEL BROWN SYBIL, 95077 (51), c. 22/9/39, bred by R. R. Cochrane, s Retford Brown Boy, 8514, s Parrabel Sybil, 73415.
- 1339 L. W. Jakobi, GRANADA PRINCESS WYANDOTTE, 22068 (206), c. 14/9/46, s Granada Cute Prince, 1309, d Granada Design's Wyandotte, 1671.
- 1340 F. G. Johnson, ANTRIM RANUNCULUS, 33626 (157), c. 2/7/47, bred by Mrs. A. Trigg, s Spring Valley Ranunculus 2nd's Prince, 3400, d Antrim Marjory, 90035.

- 1341 Kameruka Estate, KAMERUKA AIM'S MEM-
ENTO, 29778 (950), c. 12/7/47, s Kameruka Noble
Aim, 529, d Kameruka Viking's Memento, 82043.
- 1342 Kameruka Estate, KAMERUKA AIM'S FRAN-
CINE, 22677 (912), c. 10/3/47, s Kameruka Noble
Aim, 529, d Kameruka Draconis Francine, 6854.
- 1343 W. J. McCallum & Sons, DONACK TWYLISH
LOVELY 2nd, 11808 (77), c. 30/10/45, s Gnar-
brook Twylish Lad, 20720, d Donack Silver
Lovely, 85993.
- 1344 R. A. Peck, LYNBRAE WATERLILY 9th,
30487 (76), c. 1/7/45, s Belgonia Successor, 18324,
d Selsey Waterlily 4th, 69074.
- 1345 R. A. Peck, LYNBRAE JANET 3rd, 23475 (97),
c. 24/8/46, s Lynbrae Designer, 600, d Lynbrae
Janet 2nd, 15058.
- 1346 R. A. Peck, LYNBRAE WATERLILY 14th,
38365 (118), c. 1/6/47, s Selsey Dreaming Sam,
21234, d Lynbrae Waterlily 3rd, 93899.
- 1347 T. W. Robinson, PINE RIDGE ROSE DREAM
20th, 17009 (280), c. 14/10/47, bred by Nancarrow
Bros., s Belgonia Junette's Baron, 19331, d Pine
Ridge Rose Dream 9th, 88555.
- 1348 T. W. Robinson, CORRENA TWINKLE, 35104
(53), c. 8/11/47, s Fairyland Roosevelt, 2355, d
Correna Silver Star, 11353.
- 1349 C. S. Walker & Son, WARWICK NEAT FAITH,
32932 (422), c. 8/9/47, bred by C. S. Walker,
s Austral Park Blue Lad, 18264, d Warwick Neat
Fern, 26211.
- 4- 1350 C. S. Walker & Son, WARWICK PRIDEFUL
LASS, 32933 (428), c. 22/9/47, bred by C. S.
Walker, s Austral Park Blue Lad, 18264, d
Merrilyn My Pride, 99320.
- 1365 T. J. Dunmore, LAURA DELL BARONESS,
47371 (112), c. 27/8/49, s St. Joseph's Baron,
4928, d Laura Dell Blonde Lady, 82372.
- 1366 L. J. Felmingham, ALEXANDRA JOYFUL DAF-
FODIL, 42900 (323), c. 10/9/49, bred by A. Kelly,
s Sweet Haven Supreme, 3449, d Alexandra
Joyful Draconis, 84808.
- 1367 N. G. Hodgins, NEWLANDS GOLDEN CHEVY,
48793 (61), c. 18/9/49, bred by P. A. Woodyer,
s Wilda Park Gold Master, 5142, d Newlands
Charming Chevy, 24445.
- 1368 L. W. Jakobi, GRANADA COUNTESS 24th,
45864 (288), c. 22/7/49, s Belgonia Royal Aim
2nd, 1094, d Granada Countess 7th, 1669.
- 1369 F. G. Johnson, WOLRAH BUNTY 5th (Got by
A.I.), Vol. 40 (178), c. 6/4/50, bred by F. E.
Ware, s Glenara Golden Shadow (imp. N.Z.),
22516, d Wolrah Bunty 3rd, 19237.
- 1370 Kameruka Estate, KAMERUKA NAOMI'S
CLARICE, 46700 (307), c. 30/1/50, s Naomi's
Draconian (imp.), 6072, d Kameruka Morning's
Clarice, 82034.
- 1371 Mrs. E. J. McKenzie & Sons, SPRING VALLEY
VIRGINIA 65th, 49908 (324), c. 7/6/50, s Peacock
Victor (imp.), 4803, d Spring Valley Virginia
58th, 17767.
- 1372 R. A. Peck, LYNBRAE SLEEPING BEAUTY
6th, 47741 (184), c. 27/8/49, s Selsey Samares
Pinnacle, 4944, d Rochdale Sleeping Beauty 3rd,
78647.
- 1373 Neville H. Young, MORNMOOT OVATION 5th,
48497 (643), c. 14/8/49, s Coodardy Lord Fancy,
21654, d Mornmoot Ovation 2nd, 48495.

CLASS

463. COW, 5 years old (in calf).—Prizes: £5,
£2, £1, Card. Entry fee 14/-, Members 8/-.

- 2- 1351 J. Anderson & Son, KING'S VALE LINDA 143rd,
30037 (793), c. 26/7/48, s Rutland Baron 10th,
871, d King's Vale Linda 123rd, 7046.
- 1352 R. C. Broad, FRANCLIFF PRUDENCE 9th,
36163 (179), c. 4/6/49, s Austral Park Pioneer,
16264, d Grangelea Prudence, 86630.
- 1353 G. & R. Cox, BEMERSYDE EILEEN 20th,
34125 (99), c. 15/1/49, s Belgonia Design's
Souvenir, 21520, d Belgonia Eileen 4th, 51703.
- 1354 L. J. Felmingham, FERNDALE MIDNIGHT
WALTZ, 45350 (81), c. 1/9/48, s Nyroca Lily's
Aim, 22166, d Onkaparinga Midnight Waltz,
88350.
- 1355 Henry Jackson, LOCKINGTON STARLET 5th,
38300 (183), c. 18/10/48, s Rutland Sapper 2nd,
6295, d Lockington Starlet, 2457.
- 4- 1356 F. G. Johnson, BELGONIA MARIE 32nd, 34048
(662), c. 31/7/48, bred by P. J. Maloney, s Bel-
gonia Peggy 18th's Aim, 2022, d Belgonia Marie
27th, 10258.
- 1357 P. J. Maloney & Son, BELGONIA JUNETTE
58th, 27245 (674), c. 31/8/48, bred by P. J.
Maloney, s Sumallo Journal Lad (imp. Canada),
22526, d Belgonia Junette 38th, 10245.
- 1358 P. J. Maloney & Son, BELGONIA PEGGY 64th,
27264 (697), c. 14/10/48, bred by P. J. Maloney,
s Sumallo Journal Lad (imp. Canada), 22526,
d Belgonia Peggy 34th, 85112.
- 3- 1359 T. W. Robinson, PINE RIDGE LADY 10th,
24832 (290), c. 20/7/48, bred by Nancarrow Bros.,
s Navua Regal Heritage, 22112, d Pine Ridge
Lady, 68651.
- 1360 W. D. Sawyer, NEWLANDS BEAUTY 2nd,
39788 (48), c. 15/7/48, bred by P. A. Woodyer,
s The Hollies Pearl's Beau, 3476, d Newlands
Beauty, 24443.

1- 1315
464. COW, 4 years old (in calf).—Prizes: £4,
£2, £1, Card. Entry fee 14/-, Members
8/-.

- 3 1361 J. Anderson & Son, KING'S VALE ROSELLA
122nd, 37686 (852), c. 27/3/50, s Cullena Linda's
Courage, 4028, d King's Vale Rosella 55th, 82224.
- 1362 Mrs. S. R. Askew, GLENAVON LOVE LIES
8th, 45656 (560), c. 24/9/49, bred by W. J. Clark,
s Glenavon Gold Rein, 2421, d Rochdale Love
Lies, 78641.
- 1363 Ballarat Orphanage, ORPHANAGE LADY 17th,
48974 (997), c. 6/9/49, s Orphanage Queen's
Prince, 7836, d Orphanage Lady 16th, 40024.
- 1364 R. C. Broad, FRANCLIFF DULCIE 3rd, Vol. 41
(218), c. 13/3/50, s Warwick Wonderful Advan-
cer, 8290, d Francliff Dulcie 2nd, 36149.

CLASS

465. HEIFER, 3 years old (in calf).—Prizes:
£4, £2, £1, Card. Entry fee 14/-, Mem-
bers 8/-.

- 1374 G. R. Anderson & Son, FYAN'S BRIGHT, Vol.
40 (168), c. 28/10/50, s Netley Gladstar, 3071, d
Fyan's Merry, 28910.
- 1375 J. Anderson & Son, KING'S VALE LINDA 154th,
47046 (867), c. 26/8/50, s King's Vale Radiant,
5877, d King's Vale Linda 143rd, 30037.
- 1376 J. Anderson & Son, KING'S VALE ROSELLA
125th, 47062 (875), c. 9/10/50, s Cullena Linda's
Courage, 4028, d King's Vale Rosella 81st, 7053.
- 1377 J. W. Anderson, AMESBURY GWENDOLINE 5th,
Vol. 41 (310), c. 8/7/50, s Selsey Royal Champion,
4939, d Amesbury Gwendoline 5th, 9708.
- 1378 Mrs. S. R. Askew, GLENAVON GOLDEN BUT-
TERCUP, 45650 (608), c. 11/9/50, bred by W. J.
Clark, s Glenavon Gold Rein, 2421, d Eumana
Golden Buttercup, 86201.
- 1379 R. C. Broad, GRANGELEA RANUNCULUS 3rd,
Vol. 41 (629), c. 23/8/50, bred by Mrs. A. A. Broad,
s Granada Cute Prince, 1309, d Grangelea Resist,
92681.
- 1380 R. C. Broad, FRANCLIFF BERYL 25th, Vol. 41
(243), c. 26/8/50, s Warwick Wonderful Advancer,
8290, d Francliff Beryl 5th, 12540.
- 1381 F. G. Cox, GLENAVON SKEETA 3rd, 45672 (609),
c. 12/9/50, bred by W. J. Clark, s Glenavon Gold
Rein, 2421, d Glenavon Skeeta, 21875.
- 1382 A. Crouch, GLENAVON GAMA 9th, Vol. 41 (641),
c. 21/12/50, bred by W. J. Clark, s Glenavon White
Socks, 8961, d Glenavon Gama 4th, 12771.
- 1383 W. P. Drechsler, BERRY BANK ROYAL QUEEN,
43511 (229), c. 17/8/50, s Warwick Signalman
Royal, 8282, d Berry Bank Gipsy Queen, 34174.
- 1384 N. G. Hodgins, VERJEAN VANETTE, Vol. 40
(265), c. 15/8/50, s Selsey Soeurette's Dreamer,
1730, d Verjean Velveteen 2nd, 32778.
- 1385 L. W. Jakobi, GRANADA DESIGN'S PANSY
4th, 45870 (336), c. 21/8/50, s Rush's Blonde
Designer (imp.), 4916, d Granada Design's Pansy
2nd, 36639.
- 1386 Kameruka Estate, KAMERUKA KING'S FRAN-
CINE, Vol. 40 (400), c. 8/8/50, s Glenavon Golden
King, 1290, d Kameruka Dracouis Francine, 6854.
- 1387 W. J. McCallum & Sons, DONACK TWYLISH
PROMISE 3rd, Vol. 40 (144), c. 18/8/50, s Gnar-
brook Twylish Lad, 20720, d Donack Golden
Promise, 28369.
- 1388 G. J. McInerney, ST. JOSEPH'S MARIE 21st,
Vol. 40 (231), c. 14/8/50, bred by St. Joseph's
Home, s Belgonia Golden Design, 6708, d St.
Joseph's Marie 14th, 40905.

- 1389 P. J. Maloney & Son, BELGONIA DAISY (imp. in dam), 34031 (748), c. 8/7/50, s Jingo's Rush Dreamer, 7927, P.S.H.C., J.H.B., d Poppin Daisy (imp.), 31710
- 4- 1390 C. S. Walker & Son WARWICK JULY BELLS, Vol. 41 (503), c. 1/7/50, bred by C. S. Walker, s Warwick Blue Raider, 6479, d Warwick Sweet June, 42137.
- 1391 Lionel V. Wilkinson, SPRING VALLEY ROSE DREAM 17th, 49901 (328), c. 7/8/50, bred by Mrs. E. J. McKenzie & Sons, s Spring Valley Viscount, 8077, d Spring Valley Rose Dream 12th, 41092.

CLASS

466. HEIFER, 2 years old (not in milk and not necessarily in calf).—Prizes: £4, £2, £1, Card. Entry fee 14/-, Members 8/-.

- 1392 G. R. Anderson & Son, FYANS ROSITA, Vol. 40 (194), 26/11/51, s King's Vale Lanius (7428), d Fyans Rita, 21707.
- 1- 1393 J. Anderson & Son, KING'S VALE JESSEMIJA 31st, Vol. 40 (912), c. 22/9/51, s King's Vale Raider, 2735, d King's Vale Jessema 28th, 22908.
- 1394 J. Anderson & Son, KING'S VALE CANARY 44th, Vol. 40 (917), c. 14/10/51, s King's Vale Raider, 2735, d King's Vale Canary 43rd, 22907.
- 1395 J. W. Anderson, AMESBURY TWINKLE 4th, Vol. 41 (377), c. 24/9/51, s Amesbury Serene's Classic, 6620, d Amesbury Twinkle 3rd, 33583.
- 2- 1396 K. D. Askew, GLENAVON ROYAL PEG 9th, Vol. 41 (686), c. 27/11/51, bred by W. J. Clark, s Glenavon Gold Rein, 2421, d Glenavon Royal Peg 4th, 36399.
- 1397 Mrs. S. R. Askew, GLENAVON ROYAL PEG 10th, Vol. 41 (687), c. 28/11/51, bred by W. J. Clark, s Glenavon Golden Echo, Vol. 41, d Glenavon Royal Peg 6th, 45669.
- 1398 R. C. Broad, FRANCLIFF BERYL 35th, Vol. 41 (319), c. 10/11/51, s Austral Park Blue Lad, 18264, d Franchiff Beryl 9th, 36146.
- 1399 R. C. Broad, FRANCLIFF BERYL 31st, Vol. 41 (301), c. 28/9/51, s Franchiff Bruce 3rd, Vol. 40, d Franchiff Beryl 2nd, 36148.
- 1400 P. W. Clark & Son, COODARDY PRINCESS SATISFACTION 26th, Vol. 41 (386), c. 26/7/51, s Belgonia Junette's Baron, 19331, d Coodardy Wyandotte's Satisfaction, 11292.
- 1401 W. J. Clark, GLENAVON LOVE LIES 17th, Vol. 41 (683), c. 11/11/51, s Austral Park Midwatch, 19282, d Rochdale Love Lies 4th, 3535.
- 1402 G. & R. Cox, BEMERSYDE EILEEN 35th, Vol. 41 (148), c. 4/9/51, s Belgonia Advance Aim, 6704, d Bemersyde Eileen 15th, 27334.
- 1403 Cressy Pastoral Co. Pty. Ltd., WINDREST CHEVY'S DAINTIEST, Vol. 41 (311), c. 22/8/51, bred by Dr. A. R. Haywood, s Mentone Designing Chief 3rd, 7636, d Windrest Dainty Chevy 3rd (4244).
- 1404 W. P. Drechsler, BERRY BANK GLAMOUR GIRL 3rd, Vol. 41 (261), c. 14/9/51, s Warwick Signalman Royal, 8282, d Berry Bank Glamour Girl, 34174.
- 1405 W. P. Drechsler, BERRY BANK LOVE DREAM, Vol. 41 (257), c. 15/8/51, s Warwick Signalman Royal, 8282, d Berry Bank Love Song, 27378.
- 1406 S. W. E. Dumesny, FIREBRACE NARCISSUS 6th, Vol. 41 (120), c. 11/9/51, bred by F. G. Johnson, s Firebrace Baron Design, 8916, d Firebrace Narcissus 2nd, 45371.
- 1407 Mrs. S. Emmett & Sons, SHENSTONE LINDA 34th, Vol. 41 (371), c. 11/9/51, s The Wattles High Design, 22394, d Sheustone Linda 16th, 25315.
- 1408 J. P. Evans, CRANBROOK EILEEN'S BIRTHDAY 25th, Vol. 41 (143), c. 12/9/51, s Belgonia Gallivant Lad, 8561, d Cranbrook Eileen's Birthday 15th, 44481.
- 1409 L. W. Jakobi, GRANADA CLEMENTINE 7th, Vol. 41 (373), c. 19/8/51, s Golden Bread's Standard (imp.), 7206, d Granada Design's Clementine, 4th, 36637.
- 1410 L. W. Jakobi, GRANADA CLEMENTINE 9th, Vol. 41 (380), c. 22/9/51, s Melbourn's Prince (imp.), 7620, d Granada Clementine 3rd, 29239.
- 1411 F. G. Johnson, FIREBRACE GRACIE, Vol. 41 (116), c. 14/7/51, s Antrim Valiant, 19057, d Antrim Gracie, 105.

- 1412 Kameruka Estate, KAMERUKA DREAMING MAVOUREEN, Vol. 40 (559), c. 28/8/51, s Dreaming Boy (imp.), 6976, d Kameruka Sovereign's Mavoureen, 2189.
- 1413 W. J. McCallum & Sons, DONACK CHIEF'S PROMISE, Vol. 41 (163), c. 24/8/51, s Donack Golden Chief, Vol. 40, Donack Golden Promise 4th, 35473.
- 1414 P. J. Maloney & Son, BELGONIA DAISY 2nd, Vol. 41 (816), c. 18/8/51, s Samares Rush's Pride (imp.), 6302, d Poppin Daisy (imp.), 31710.
- 1415 Francis P. Myers, BOONGALA GOLDEN CHARM, Vol. 41 (1), c. 19/10/51, s Newlands Gold Standard, 9460, d Newlands Golden Charm 2nd, 48792.
- 1416 R. A. Peck, LYNBRAE GOLDEN JANET, Vol. 41 (260), c. 26/12/51, s Lynbrae Pinnacle, 7548, d Lynbrae Janet 3rd, 23475.
- 1417 H. W. & Mrs. J. Retallack, AULD REEKIE, Vol. 41 (3), c. 1/9/51, s Kameruka Beau's Design, 7361, d Crystal Side Poppy, 44526.
- 1418 H. W. & Mrs. J. Retallack, MIMOSSIA BLUE BELLE, Vol. 41 (331), c. 27/10/51, bred by Mrs. E. B. Slater, s Mitta Vale Starbright's Gadget, 2960, d Mimossia Gay Bloom, 7783.
- 1419 Mrs. F. M. Swift & Sons, ROSEVIEW ROYAL DAMSEL, Vol. 41 (168), c. 13/9/51, s Merrilyn Fernleaf's Royal, 4626, d Roseview Golden Damsel, 17440.
- 1420 Mrs. F. M. Swift & Sons, ROSEVIEW ROYAL CHARMINE, Vol. 41 (165), c. 27/8/51, s Merrilyn Fernleaf's Royal 4626, d Merrilyn Charmaine, 15728.
- 1421 Keith H. Thompson, WARRAGUL PRIMROSE, Vol. 41 (4), c. 29/8/51, s Warragul Watchman, 6472, d Warragul Heather, 9173.
- 2- 1422 C. S. Walker & Son, WARWICK CHAMPION'S FAITH, Vol. 41 (543), c. 6/11/51, s Warwick Son of Champions, 8285, d Warwick Neat Faith, 32932.
- 1423 Lionel V. Wilkinson, SPRING VALLEY EUPHORBIA 28th, Vol. 40 (357), c. 2/9/51, bred by Mrs. E. J. McKenzie & Sons, s Spring Valley Viscount, 8077, d Spring Valley Euphorbia 19th, 49894.

4-1250-
1220
CHAMPION JERSEY COW OR HEIFER (excluding Class 475)—Government Certificate, Society's Sash, Trophy valued at £10/10/-, presented by THE AUSTRALIAN JERSEY HERD SOCIETY (VICTORIAN BRANCH), and cash prize of £5, presented by PETERS ICE CREAM (Vic.) LTD., 171 BURNLEY STREET, RICHMOND, E.1.

1184
RESERVE CHAMPION JERSEY COW OR HEIFER—Society's Sash and cash prize of £2/10/- presented by PETERS ICE CREAM (Vic.) LTD., 171 BURNLEY STREET, RICHMOND, E.1.

CLASS

467. *COW OR HEIFER, any age (in milk or in calf), which has a record under official test of 1000 or more gallons of milk in one lactation period of 273 days. Competition in this Class is limited to animals entered in the ordinary classes.—Special prize, £3/3/- (presented by R. R. KERR & CO. PTY. LTD.). Entry fee 2/6.

- 1424 J. Anderson & Son, KING'S VALE ROSELLA 93rd, 22917. (See also Class 456).
- 1425 J. Anderson & Son, KING'S VALE LINDA 144th, 30038. (See also Class 457).
- 1426 Mrs. S. R. Askew, LEWISHAM NOBLE'S BEAUTIFUL, 14837. (See also Class 456).
- 1427 Mrs. S. R. Askew, GLENAVON DUCHESS 10th, 45641. (See also Class 457).
- 1428 R. C. Broad, TOLGARTH ILLUSION (imp. N.Z.), 100840. (See also Class 452).
- 1429 G. & R. Cox, BEMERSYDE DESIGN'S EILEEN 5th (4880). (See also Class 456).

- 1430 G. & R. Cox, BEMERSYDE JEAN 9th, 27335. (See also Class 402).
- 1431 W. P. Drechsler, BLYTHESWOOD GALLANT'S CARESS, 4991. (See also Class 456).
- 1432 W. P. Drechsler, BERRY BANK PRECIOUS PEARL, 20080. (See also Class 456).
- 1433 Mrs. S. Emmett & Sons, SHENSTONE DAWN 4th, 17677. (See also Class 456).
- 1434 Dr. A. R. Haywood, WINDREST CHEVY'S ROSEBUD, 33133. (See also Class 462).
- 1435 Dr. A. R. Haywood, WINDREST CHEVY'S GLORY, 42441. (See also Class 462).
- 1436 Dr. A. R. Haywood, WINDREST ROSEMARY, 19180. (See also Class 456).
- 1437 Henry Jackson, LOCKINGTON BONNIE SUSPENSE, 14962. (See also Class 456).
- 1438 Henry Jackson, LOCKINGTON BONNIE NOELLA, 38284. (See also Class 457).
- 1439 Henry Jackson, LOCKINGTON STARLET 5th, 38300. (See also Class 463).
- 1440 R. A. Peck, LYNBRAE WATERLILY 9th, 30487. (See also Class 462).
- 1446 W. P. Drechsler, BERRY BANK PRECIOUS PEARL, 20080. (See also Class 456).
- 1447 L. J. Felmingham, KIRAMI NOBLE QUEEN, 22980. (See also Class 462).
- 1448 Dr. A. R. Haywood, WINDREST CHEVY'S GLORY, 42441. (See also Class 462).
- 1449 Dr. A. R. Haywood, WINDREST CHEVY'S ROSEBUD, 33133. (See also Class 462).
- 1450 Dr. A. R. Haywood, WINDREST ROSEMARY, 19180. (See also Class 456).
- 1451 N. G. Hodgins, WINDREST CHEVY'S BETTY 2nd, 19152. (See also Class 462).
- 1452 Henry Jackson, LOCKINGTON BONNIE SUSPENSE, 14962. (See also Class 456).
- 1453 Kameruka Estate, KAMERUKA AIM'S FRANCINE, 22877. (See also Class 462).
- 1454 Neville H. Young, MORNMOOT FANCY STAR-BRIGHT 40th, 24126. (See also Class 456).

CLASS

468. *TYPE AND UTILITY COW (Certificate, mature cow standard). (Special).—Prizes: £4, £2, £1. Entry fee 14/-, Members 8/-. In the event of there being less than 4 eligible entries in Class 468 there will be no competition and entry fees will be refunded.

- 1441 J. Anderson & Son, KING'S VALE ROSELLA 93rd, 22917. (See also Class 456).
- 1442 Mrs. S. R. Askew, LEWISHAM NOBLE'S BEAUTIFUL, 14837. (See also Class 456).
- 1443 R. C. Broad, TOLGARTH ILLUSION (imp. N.Z.), 106840. (See also Class 462).
- 1444 G. & R. Cox, BEMERSYDE DESIGN'S EILEEN 5th, 4880. (See also Class 456).
- 1445 W. P. Drechsler, BERRY BANK GALLANT'S CARESS (4991). (See also Class 456).

CLASS

469. *TYPE AND UTILITY COW (Certificate, junior or senior 4-year-old standard). (Special).—Prizes: £4, £2, £1. Entry fee 14/-, Members 8/-.

- 1455 J. Anderson & Son, KING'S VALE JESSEMIA 28th (22908). (See also Class 462).
- 1456 J. Anderson & Son, KING'S VALE LINDA 143rd, 30037. (See also Class 463).
- 1457 R. C. Broad, FRANCLIFF DULCIE 2nd, 36149. (See also Class 456).
- 1458 G. & R. Cox, BEMERSYDE JEAN 9th, 27335. (See also Class 456).
- 1459 L. J. Felmingham, ALEXANDRA DREAMING GIRL, 26794. (See also Class 456).
- 1460 Henry Jackson, LOCKINGTON BONNIE NOELLA, 38284. (See also Class 457).
- 1461 Henry Jackson, LOCKINGTON BONNIE STAR, 38285. (See also Class 457).
- 1462 Neville H. Young, MORNMOOT SATISFACTION 21st, 39333. (See also Class 457).
- 1463 Neville H. Young, MORNMOOT PRINCESS MADEIRA 58th, 48498. (See also Class 457).

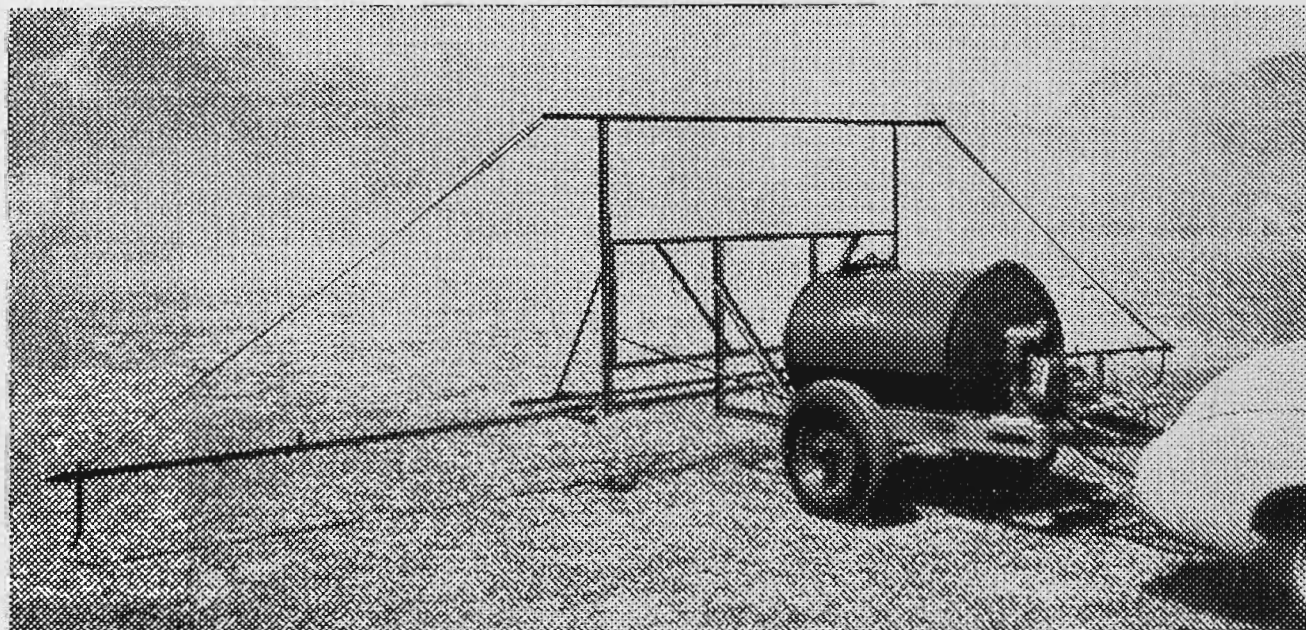

You Must Visit Harmsworth's Display

You won't want to miss the range of
**BOOM SPRAY EQUIPMENT, KNAPSACK
 SPRAYERS, KRILIUM, F.T.E. FILTERED
 TRACE ELEMENTS, D. DEATH PRO-
 DUCTS, BLACK WATCH MOTOR OILS**

J. D. HARMSWORTH & CO. PTY. LTD.
 185 William Street MU 8141

At Stand No.

333

Hall of
 Commerce

FRANCLIFF

REDUCTION SALE

12.30 p.m., THURSDAY, NOVEMBER 5th, 1953
(CUP WEEK)

ON THE FARM ——— UNDER COVER

APPROXIMATELY 100 HEAD

Meritorious Sires Whose Progeny Will Be Included

GRANGELEA ROBERT 3rd

AUSTRAL PARK PIONEER

GRANGELEA BELL BIRD 3rd

AIM HIGH (Imp.)

NAVUA WONDERFUL COUNT

Austral Park Blue Lad and Warwick Wonderful Advancer will also be represented with some top quality young stock

Francliff Illustrious ex Tolgarth Illusion is Lot 10 in the Catalogue

Females purchased at this sale can be left on the farm, to be mated, free of charge, to any of the famous Francliff herd sires that the buyer cares to nominate.

Auctioneers In Conjunction:

GIPPSLAND & NORTHERN CO-OP. CO. LTD.

NEW ZEALAND LOAN & MERCANTILE AGENCY CO. LTD.

Reg. C. Broad, "Francliff" Jersey Stud

SUTTON GRANGE, VICTORIA

Telephone: Sutton Grange 11

CLASS

470. *TYPE AND UTILITY COW (Certificate, junior or senior 3-year-old standard). (Special).—Prizes: £4, £2, £1. Entry fee 14/-, Members 8/-.

- 2- 1464 J. Anderson & Son, KING'S VALE LINDA 144th, 30038. (See also Class 457).
 1- 1465 Mrs. S. R. Askew, GLENAVON DUCHESS 10th, 45641. (See also Class 457).
 1466 R. C. Broad, FRANCLIFF ROSE 9th, 36179. (See also Class 457).
 1467 R. C. Broad, FRANCLIFF BERYL 17th, 36144. (See also Class 457).
 1468 R. C. Broad, FRANCLIFF PRUDENCE 9th, 36163. (See also Class 463).
 1469 R. C. Broad, GRANGILEA BRENDA 3rd, 45896. (See also Class 457).
 3- 1470 G. & R. Cox, BEMERSYDE EILEEN 20th, 34125. (See also Class 463).
 1471 L. J. Felmingham, ALEXANDRA SUPREME'S DREAM, 42908. (See also Class 458).
 1472 Henry Jackson, LOCKINGTON STARLET 5th, 38300. (See also Class 463).
 1473 Neville H. Young, MORNMOOT NORTHWOOD MADEIRA 33rd, Vol. 40. (See also Class 459).

471. *TYPE AND UTILITY HEIFER (Certificate, junior or senior 2-year-old standard) (Special).—Prizes: £4, £2, £1. Entry fee 14/-, Members 8/-.

- 2- 1474 J. Anderson & Son, KING'S VALE JESSIMIA 30th, 37666. (See also Class 458).
 1475 J. Anderson & Son, KING'S VALE ROSELLA 122nd, 37686. (See also Class 464).
 1476 J. Anderson & Son, KING'S VALE BRUNETTE 97th, 40737. (See also Class 459).
 1- 1477 Mrs. S. R. Askew, GLENAVON LOVE LIES 8th, 45656. (See also Class 464).
 1478 Mrs. S. R. Askew, GLENAVON GOLDEN BUTTERCUP, 45650. (See also Class 465).
 1479 R. C. Broad, FRANCLIFF ILLUSION, Vol. 40. (See also Class 459).
 1480 R. C. Broad, GRANGELEA RANUNCULUS 3rd, Vol. 41. (See also Class 465).
 1481 R. C. Broad, TOLGARTH ELLOUS (imp. N.Z.), 294306 N.Z.J.H.B., (See also Class 458).
 3- 1482 G. & R. Cox, BEMERSYDE EILEEN 25th, 43451. (See also Class 458).
 1483 W. P. Drechsler, BERRY BANK ROYAL QUEEN, 43511. (See also Class 465).
 1484 W. P. Drechsler, BERRY BANK GLAMOUR GIRL 2nd, 43499. (See also Class 459).
 1485 Henry Jackson, LOCKINGTON BONNIE MADEIRA 2nd, 47671. (See also Class 459).

472. *GROUP PRIZES (Special): Three females, 2 years old or over, the progeny of the same sire, but not necessarily bred by exhibitor. The name of the sire to be given on the entry form. Competition for these prizes is limited to animals entered in the ordinary classes.—Prizes: £4, £3, £1, all presented by THE AUSTRALIAN JERSEY HERD SOCIETY (VICTORIAN BRANCH). Entry Fee, 10/-; Members, 5/-.

- 1486 J. Anderson & Son, SIRE: KING'S VALE HURRICANE, 19705.
 2- 1487 J. Anderson & Son, SIRE: RUTLAND BARON 10th, 871.
 1488 J. Anderson & Son, SIRE: RUTLAND BARON 10th, 871.
 3- 1489 J. Anderson & Son, SIRE: CULLENA LINDA'S COURAGE, 4028.
 1490 J. W. Anderson, SIRE: AMESBURY SERENE'S CLASSIC, 6620.
 1491 R. C. Broad, SIRE: AUSTRAL PARK PIONEER, 16264.
 1492 R. C. Broad, SIRE: WARWICK WONDERFUL ADVANCER, 8290.
 1493 R. C. Broad, SIRE: AUSTRAL PARK BLUE LAD, 18264.
 1494 W. J. Clark, SIRE: AUSTRAL PARK MIDWATCH, 19282.

- 1495 G. & R. Cox, SIRE: BELGONIA DESIGN'S SOUVENIR, 21520.
 1496 Henry Jackson, SIRE: RUTLAND SAPPER 2nd, 6295.
 1497 Kameruka Estate, SIRE: DREAMING BOY (imp.), 6976.
 1498 C. S. Walker & Son, SIRE: WARWICK SON OF CHAMPIONS, 8285.

CLASS

473. *THE C. GORDON LYON GROUP PRIZES (Special): One male and two females, any age, bred by exhibitor. Competition for these prizes is limited to animals entered in the ordinary classes. Prizes: £4, £1, Card. Entry fee 14/-, Members 8/-.

- 1499 G. R. Anderson & Son.
 1500 J. Anderson & Son.
 1501 J. Anderson & Son.
 1502 J. W. Anderson.
 1503 Ballarat Orphanage.
 1504 R. C. Broad.
 1505 R. C. Broad.
 1506 W. J. Clark.
 1507 G. & R. Cox.
 1508 Mrs. S. Emmett & Sons.
 1509 Dr. A. R. Haywood.
 1510 Henry Jackson.
 1511 L. W. Jakobi.
 1512 Kameruka Estate.
 1513 Kameruka Estate.
 1514 W. & Mrs. E. Lawton.
 1515 W. J. McCallum & Sons.
 1516 P. J. Maloney & Son.
 1517 R. A. Peck.

474. *GROUP PRIZES (Special): One male and two females, any age, not necessarily bred by exhibitor. Competition for these prizes is limited to animals entered in the ordinary classes.—Prizes: £4, £1, Card. Entry fee 14/-, Members 8/-.

- 1518 G. R. Anderson & Son.
 1519 J. Anderson & Son.
 1520 J. Anderson & Son.
 1521 J. W. Anderson.
 1522 Mrs. S. R. Askew.
 1523 Ballarat Orphanage.
 1524 R. C. Broad.
 1525 R. C. Broad.
 1526 W. J. Clark.
 1527 G. & R. Cox.
 1528 W. P. Drechsler.
 1529 Mrs. S. Emmett & Sons.
 1530 L. J. Felmingham.
 1531 Dr. A. R. Haywood.
 1532 L. W. Jakobi.
 1533 Kameruka Estate.
 1534 W. & Mrs. E. Lawton.
 1535 P. J. Maloney & Son.
 1536 R. A. Peck.
 1537 C. S. Walker & Son.

475. HEIFER, born between 30th June, 1952, and 1st November, 1952.—Prizes: £3, £2, £1, Card and Sweepstakes. (See note at head of Section). Entry fee and Sweepstakes £1/10/-, Members £1/7/-.

- 1538 G. R. Anderson & Son, FYANS BEAUTIFUL SPLASH, Vol. 41 (210), c. 26/8/52, s King's Vale Lanius, 7428, d Fyans Beauty, 36194.
 1539 J. W. Anderson, AMESBURY MUSIC 9th, C.R. (420), c. 24/8/52, s Selsey Royal Champion, 4939, d Amesbury Music 4th, 33574.
 1540 Mrs. S. R. Askew, RAYWYN DUCHESS, C.R. (189), c. 30/7/52, s Raywyn Gold Rein, 9602, d Glenavon Duchess 10th, 45641.
 1541 H. R. Bonython, ST. MAGNUS CORN PONE, C.R. (128), c. 16/8/52, s Rochette's Rex (imp.), 6252, d Genuine Rochette 89th (imp.), 28961.
 1542 R. C. Broad, FRANCLIFF PLAYMATE 9th, C.R. (361), c. 14/9/52, s Grangelea Bellbird 3rd, 20729, d Francliff Playmate 5th, Vol. 40.

- 1543 W. J. Carne, GLENCARNE LABURNUM'S BUTTERCUP, C.R. (212), c. 6/10/52, s Glencarne Laburnum's Magneto, 8970, d Navuloa Laburnum's Harebell, 78042.
- 1544 P. W. Clark & Son, COODARDY PRINCESS SATISFACTION 36th, C.R. (422), c. 22/9/52, s Cranbrook Celebration, 8763, d Coodardy Princess Satisfaction 22nd, 44354.
- 5- 1545 W. J. Clark, GLENAVON DUCHESS 21st, C.R. (712), c. 26/8/52, s Glenavon Top Rank, 7166, d Glenavon Duchess 4th, 21853.
- 6- 1546 F. G. Cox, BIRRADALE GOLDEN GEM, C.R. (160), c. 8/8/52, s Glenavon Golden Lad, 5652, d Birradale Ixia, 34226.
- 3- 1547 A. Crouch, GLENAVON LOVE LIES 18th, C.R. (726), c. 24/9/52, bred by W. J. Clark, s Glenavon Butterboy, 8947, d Glenavon Love Lies 8th, 45656.
- 1548 S. W. E. Dumesny, LINREST DUCHESS 2nd, C.R. (52), c. 3/9/52, s Raywyn Sir Starbright, 9608, d Linrest Duchess, Vol. 40.
- 1549 S. W. E. Dumesny, LINREST LINDA 2nd, C.R. (46), c. 11/8/52, s Linrest Gadget's Baron, 9273, d Linrest Linda, Vol. 40.
- 1550 T. J. Dunmore, LAURA DELL GOLDEN BETTY, C.R. (127), c. 8/9/52, s Glenavon Golden Beam, 8952, d Laura Dell Lisbet, 93652.
- 1551 Mrs. L. Ellett, GLENAVON SKEETA 4th, Vol. 41 (723), c. 22/9/52, bred by W. J. Clark, s Glenavon Royal Gem, 5655, d Glenavon Skeeta, 21875.
- 1552 J. P. Evans, CRANBROOK EILEEN'S BIRTHDAY 27th, C.R. (160), c. 28/7/52, s Cranbrook Eileen's Baron 4th, Vol. 40, d Cranbrook Eileen's Birthday 16th, Vol. 40.
- 1553 H. C. Green, GLENAVON NITA 6th, C.R. (724), c. 24/9/52, bred by W. J. Clark s Glenavon Royal Gem, 5655, d Glenavon Nita 3rd, 29053.
- 1554 N. G. Hodgins, VERJEAN CHEVY'S GLORIOUS 2nd, C.R. (317), c. 18/9/52, s Windrest Chevy's Conqueror, 9942, d Windrest Chevy's Glorious, 51018.
- 1555 L. W. Jakobi, GRANADA COUNTESS 30th, C.R. (408), c. 14/8/52, s Golden Bread's Standard (imp.), 7206, d Granada Countess 26th, 45865.
- 1556 F. G. Johnson, FIREBRACE MIRTH 5th, C.R. (147), c. 15/8/52, s Firebrace Baron Design, 8916, d Firebrace Mirth 3rd, Vol. 41.
- 1557 Mrs. E. J. McKenzie & Sons, SPRING VALLEY EUPHORBIA 33rd C.R. (388), c. 28/8/52, s Spring Valley Peacock's Design, 8075, d Spring Valley Euphorbia 16th, 25351.
- 4 1558 P. J. Maloney & Son, BELGONIA MARIE 57th, C.R. (850), c. 17/7/52, s Greek Jester (imp.), 5696, Belgonia Marie 11th, 70240.
- 1559 Francis P. Myers, BOONGALA BRIAR'S LOTUS, C.R. (3), c. 11/7/52, s Devon Park Lotus Design 2nd, 5517, d Jubilee Briar, 98757.
- 1560 R. A. Peck, LYNBRAE CHRISTMAS LILY 5th, C.R. (268), c. 12/8/52, s Lynbrae Goldfinder, 21980, d Lynbrae Christmas Lily 2nd, 23469.
- 1561 R. A. Peck, LYNBRAE WATERLILY 33rd, C.R. (267), c. 11/8/52, s Lynbrae Goldfinder, 21980, d Lynbrae Waterlily 22nd, 47744.
- 2- 1562 W. D. Sawyer, GLENAVON DUCHESS 20th, C.R. (706), c. 29/7/52, bred by W. J. Clark, s Glenavon Top Rank, 7166, d Glenavon Duchess 7th, 29049.
- 1563 A. E. Scott, GLEN FALCON PRIDE, C.R. (1), c. 6/7/52, s Windrest Peg's Baron, 8362, d Hartley Edith, 36873.
- 1564 Mrs. F. M. Swift & Sons, ROSEVIEW ROYAL CHARM, C.R. (184), c. 26/10/52, s Marilyn Fernleaf's Royal, 4626, d Marilyn Fairy Princess, Vol. 40.
- 1565 H. D. L. Thomson, GOOLARA PRINCESS FERN, C.R. (116), c. 16/8/52, s Selsey You'll Do, 8044, d Goolara Golden Fern, 45828.
- 1566 Lionel V. Wilkinson, SPRING VALLEY LAPORTIA 2nd, C.R. (387), c. 1/8/52, bred by Mrs. E. J. McKenzie & Sons, s Spring Valley Peacock's Design, 8075, d Spring Valley Laporita, Vol. 40.
- 1567 A. Wilson, NAVILLUS MOLLY 4th, C.R. (167), c. 22/7/52, s Francliff Radar, 7104, d Navillus Molly 2nd, 39622.
- 1568 Neville H. Young, MORNMOOT FANCY STAR-BRIGHT 66th, C.R. (707), c. 4/7/52, s Mornmoot Laver's Earl, 9400, d Mornmoot Fancy Starbright 57th, Vol. 40.
- 1569 Neville H. Young, MORNMOOT MIMI 24th, C.R. (713), c. 2/8/52, s Olinda's Vintage (imp.), 3735, d Mornmoot Mimi 11th, 24131.

CLASS

476. BULL, 5 years old or over.—Prizes: £10, £4, £2, Card. Entry fee 14/-, Members 8/-.

- 1570 G. R. Anderson & Son, KING'S VALE LANIUS, 7428 (822), c. 28/3/49, bred by J. Anderson & Son, s Rutland Baron 10th, 871, d King's Vale Linda 112th, 87218.
 - 1571 J. Anderson & Son, KING'S VALE RAIDER, 2735 (708), c. 23/10/45, s King's Vale Hurricane, 19705, d King's Vale Rosella 55th, 82224.
 - 1572 R. C. Broad, BELGONIA PEGGY 18th's AIM, 2022 (584), c. 2/9/46, bred by P. J. Maloney, s Aim High (imp.), 13429, d Belgonia Peggy 18th, 60543.
 - 1573 W. J. Carne, GLENCARNE LABURNUM'S Magneto, 8970 (120), c. 19/5/49, s Ovalau Magneto 23205, d Ovalau Planet's Laburnum, 3231.
 - 1574 F. G. Cox, GLENAVON GOLDEN LAD, 5652 (428), c. 2/7/47, bred by W. J. Clark, s Glenavon Supreme, 19564, d Rochdale Love Lies, 78641.
 - 1575 G. & R. Cox, BELGONIA ADVANCE AIM, 6704 (659), c. 30/7/48, bred by P. J. Maloney, s Aim High (imp.), 13429, d Belgonia Peggy 29th, 80223.
 - 1576 W. P. Drechsler, WARWICK SIGNALMAN'S ROYAL (Twin), 8282 (464), c. 4/9/48, bred by C. S. Walker, s Bellavista Signalman Royal (imp. Canada), 3718, d Tolgarth Illusion (imp. N.Z.), 100840.
 - 1577 Mrs. S. Emmett & Sons, THE WATTLES GOLDEN PEER, 8166 (401), c. 17/10/48, bred by N. H. Enders, s Lynbrae Goldfinder, 21980, d The Wattles Moleen 11th, 100410.
 - 1578 L. W. Jakobi, RUSH'S BLONDE DESIGNER (imp.), 4916 (325D), c. 2/8/47, bred by P. F. L. Allo, s Rush's Designer 2nd, 7636 P.S.H.C., J.H.B., d Princess Blonde, 55364 P.S.H.C., J.H.B.
 - 1579 L. W. Jakobi, MELPOMENE'S PRINCE (imp.), 7620 (1519), c. 23/6/49, bred by P. Amy Perree, s Midlands Fairy Dreamer, 7804, P.S.H.C., J.H.B., d Melpomene's Daisy, 54287, P.S.C., J.H.B.
 - 1580 P. J. Maloney & Son, SAMARES RUSH'S PRIDE (imp.), 6302, (561), c. 8/3/49, bred by Mrs. E. C. Obbard, s Samares Interesting Vanguard, 7893, P.S.H.C., J.H.B., d Samares Royal Interst 4th, 48720, P.S.H.C., J.H.B.
 - 1581 P. J. Maloney & Son, BELGONIA GOLDEN BARON, 19329 (381), c. 5/9/41, bred by P. J. Maloney, s Baron Design (imp.), 7330, d Belgonia Gem's Noella 4th, 70231.
 - 1582 A. Wilson, FRANCLIFF RADAR, 7104 (172), c. 4/3/49, bred by R. C. Broad, s Austral Park Pioneer, 16264, d Grangelea Radiance, 86631.
477. BULL, 4 years old.—Prizes: £10, £4, £2, Card. Entry fee 14/-, Members 8/-.
- 1583 W. P. Drechsler, BERRY BANK ROYAL TWYLISH, 6739 (220), c. 10/3/50, s Marilyn Captain, 19809, d Berry Bank Tulip, 4903.
 - 1584 Grinter Bros., LAURA DELL ROYAL BARON, 7488 (110), c. 7/3/49, bred by T. J. Dunmore, s St. Joseph's Baron, 4928, d Laura Dell Lisbet, 93653.
 - 1585 Dr. A. R. Haywood, WINDREST GAY NOBLE, 9946 (335), c. 27/5/50, s Glen Iris Rosebay's Noble, 16509, d Windrest Gay Marie 4th, 19163.
 - 1586 W. & Mrs. E. Lawton, WARCOCK GOLDEN PRINCE, 9891 (78), c. 9/9/49, s Selsey Samares Viceroy, 8040, d Rutland Brunette 10th, 59354.
 - 1587 W. J. McCallum & Sons, DONACK GOLDEN CHIEF, Vol. 40 (40), c. 28/7/49, s Belgonia Gold Rod 17261, Donack Twylish Lilac, 11806.
 - 1588 Mrs. E. J. McKenzie & Sons, SPRING VALLEY PEACOCK'S DESIGN, 8075 (317), c. 22/1/50, s Peacock Victor (imp.), 4803, d Spring Valley Loganberry 3rd, 25355.
 - 1589 Francis P. Myers, NEWLANDS GOLD STANDARD, 9460 (56), c. 10/8/49, bred by P. A. Wood- yer, s Wilda Park Gold Master, 5142, d Newlands Charm, 24444.
 - 1590 R. A. Peck, LYNBRAE PINNACLE, 7548 (183), c. 27/8/49, s Selsey Samares Pinnacle, 4944, d Lynbrae Sleeping Beauty 2nd, 15063.
 - 1591 H. Prince, WILDA PARK TRUMAN, Vol. 41 (106), c. 25/7/49, bred by Mrs. H. A. Delaney, s Windrest Gilt Edge, 1013, d Wilda Park Daphne's Suspense 2nd, 26358.

- 1592 W. D. Sawyer, NEWLANDS GOLDMASTER, Vol. 41 (55), c. 1/8/49, bred by P. A. Woodyer, s Wilda Park Goldmaster, 5142, d Selma Charm, 83863.
- 1593 Mrs. E. B. Slater, GAILEE GAUNTLET'S LADDIE, 7112 (61), c. 8/2/50, bred by Taylor Bros., s Manuden Golden Laddie, 5978, d Mimossia Fairy Gauntlet, 2809.
- 1594 Mrs. F. M. Swift & Sons, ROSEVIEW SOCIABLE DESIGNER, 9648 (143), c. 22/9/49, s Francliff Roscar, 5630, d Roseview Sociable Soeurette, 40775.
- 1595 Keith H. Thompson, ORPHANAGE SOCIETY BOY, 7840 (23), c. 22/12/49, bred by Ballarat Orphanage, s Wilda Park Goldfinder, 3619, d Orphanage Society Girl, 31487.

CLASS

478. BULL, 3 years old.—Prizes: £4, £2, £1, Card. Entry fee 14/-, Members 8/-.

- 1596 G. R. Anderson & Son, FYANS GOLDEN BARON, Vol. 41 (178), c. 21/4/51, s King's Vale Lanius, 7428, d Fyan's Tulip 3rd, 21709.
- 1597 J. Anderson & Son, KING'S VALE LARRIKIN, 9190 (895), c. 12/6/51, s King's Vale Reality, 7432, d King's Vale Linda 130th, 14267.
- 1598 Ballarat Orphanage, ORPHANAGE ANDANTE'S GOLDFINDER, Vol. 41 (f6), c. 28/9/50, s Wilda Park Goldfinder, 3619, d Orphanage Andante 3rd, 16686.
- 1599 R. E. Caldwell, GLEN ROYHLE DREAM BOY, 8944 (25), c. 18/10/50, s Paraparap Dream Boy, 21151, d Paraparap Princess Rose, 3291.
- 1600 W. J. Clark, GLENAVON GOLDEN EAGLE, Vol. 40 (624), c. 17/10/50, s Austral Park Midwatch, 19282, d Rochdale Love Lies 4th, 3535.
- 1601 T. J. Dunmore, GLENAVON GOLDEN BEAM, 8952 (600), c. 2/8/50, bred by W. J. Clark, s Glenavon Gold Rein, 2421, d Glenavon Golden Belle, 12773.
- 1602 Dr. A. R. Haywood, WINDREST GLORY BOUND, Vol. 40 (348), c. 10/9/50, s Trecarne South Bound, 6403, d Windrest Chevy's Glory, 42441.
- 1603 M. O. Hughes, LYNBRAE GOLDEN DREAMER, Vol. 40 (206), c. 20/7/50, bred by R. A. Peck, s Lynbrae Petunia's Lad, 7547, d Lynbrae Sleeping Beauty 2nd, 15063.
- 1604 L. W. Jakobi, GRANADA GOLDEN RUSH, (Vol. 40 (355), c. 26/11/50, s Rush's Blonde Designer (imp.), 4916, d Selsey Pansy, 69065.
- 1605 Kameruka Estate, KAMERUKA LEADER, Vol. 40 (439), c. 30/9/50, s Glenavon Golden King, 1290, d Kameruka Rosarian's Roselight, 22720.
- 1606 G. J. McInerney, MOHANE DREAMING FELSTEAD, Vol. 40 (2), c. 2/12/50, s Dainty Dreaming Felstead (imp.), 4035, d Belgonia Eileen 33rd, 43406.
- 1607 W. S. Richardson, SHENSTONE COMEDIAN, Vol. 40 (348), c. 11/9/50, bred by Mrs. S. Emmett & Sons, s The Wattles High Design, 22394, d Shenstone Linda 15th, 25314.

479. BULL, 2 years old.—Prizes: £4, £2, £1, Card. Entry fee 14/-, Members 8/-.

- 1608 J. Anderson & Son, KING'S VALE JELLICOE, Vol. 40 (919), c. 15/11/51, s Kameruka Ambassador, 5823, d King's Vale Jesseemia 21st, 2288.
- 1609 J. W. Anderson, AMESBURY SONIA'S LAD, Vol. 41 (358), c. 17/8/51, s Selsey Royal Champion, 4939, d Amesbury Sonia 2nd, 9721.
- 1610 K. D. Askew, RAYWYN MAYBE, Vol. 41 (157), c. 22/7/51, bred by Mrs. S. R. Askew, s Raywyn Mistletoe's Expectation, 7938, d Raywyn Mite, 49396.
- 1611 Mrs. S. R. Askew, GLENAVON LORD BEN, Vol. 41 (682), c. 8/11/51, bred by W. J. Clark, s Glenavon Gold Rein, 2421, d Glenavon Royal Peg 3rd, 21874.
- 1612 Ballarat Orphanage, ORPHANAGE KERRY'S STAR, Vol. 41 (105), c. 23/8/51, s Orphanage Silver Star, 3142, d Greenwood Kerry, 92773.

- 1613 H. R. Bonython, St, MAGNUS LACTIFLORA'S SULTAN (imp. in dam), Vol. 41 (66), c. 3/7/51, s Dreaming Ranger, d Lactiflora 13th (imp), 37861.
- 1614 R. C. Broad, TOLGARTH ELSTON (imp. N.Z.), 202531, N.Z.J.H.B. (E. 38), c. 12/8/51, bred by H. H. Sutton & Sons, s Dunlavin Combination, 182571, N.Z.J.H.B., d Tolgarth Ellous, 294306, N.Z.J.H.B.
- 1615 R. C. Broad, FRANCLIFF ILLUSTRIOUS, Vol. 41 (296), c. 9/9/51, s Austral Park Blue Lad, 18264, d Tolgarth Illusion (imp. N.Z.), 100840.
- 1616 A. Crouch, GLENAVON RANK'S ECHO, Vol. 41 (694), c. 11/1/52, bred by W. J. Clark, s Glenavon Top Rank, 7166, d Glenavon Heather Rose 2nd, 45653.
- 1617 W. P. Drechsler, BERRY BANK PETUNIA'S HERO, Vol. 41 (263), c. 13/10/51, s Warwick Signalman Royal, 8282, d BERRY BANK PETUNIA, 27381.
- 1618 W. P. Drechsler, BERRY BANK ROYAL REWARD, Vol. 41 (268), c. 3/12/51, s Warwick Signalman Royal, 8282, d Berry Bank Precious Pearl, 20080.
- 1619 S. W. E. Dumesny, LINREST NOBLE LAD, Vol. 41 (33), c. 2/7/51, s Lewisham Bonnie Noble, 582, d Lewisham Captain's Bouquet, 2385.
- 1620 W. Dumesny, GLENAVON THORN, 8960 (667), c. 28/9/51, bred by W. J. Clark, s Glenavon Gold Rein, 2421, d Glenavon Sleeping Beauty, 36400.
- 1621 Mrs. S. Emmett & Sons, SHENSTONE DAWN'S PEER, Vol. 41 (385), c. 28/3/52, s The Wattles Golden Peer, 8166, d Shenstone Dawn 2nd, 83896.
- 1622 Dr. A. R. Haywood, WINDREST CHEVY'S DUPLICATE, Vol. 41 (369), c. 26/9/51, s Mentone Designing Chief 3rd, 7632, d Windrest Chevy's Beauty, 74576.
- 1623 N. G. Hodgins, VERJEAN NOBLE COMMANDER, Vol. 41 (297), c. 17/11/51, s Windrest Chevy's Conqueror, 9942, d Windrest Chevy's Betty 2nd, 19152.
- 1624 F. G. Johnson, FIREBRACE MAISIE'S BARON, Vol. 41 (139), c. 18/6/52, s Firebrace Baron Design, 8916, d Leura Maisie 23rd, 23280.
- 1625 Kameruka Estate, KAMERUKA OLINDA'S KING, Vol. 40 (540), c. 14/8/51, s Glenavon Golden King, 1290, d Navua Olinda's Girl 6th, 94731.
- 1626 Mrs. E. J. McKenzie & Sons, SPRING VALLEY HOPE'S PEACOCK, Vol. 40 (360), c. 20/8/51, s Peacock Victor (imp.), 4803, d Kameruka Hope Ever, 67282.
- 1627 H. W. & Mrs. J. Retallack, MIMOSSIA BOPEEP'S NOBLE, Vol. 41 (329), c. 11/10/51, bred by Mrs. E. B. Slater, s Mitta Vale Starbright's Gadget, 2960, d Mimossia Lucky Bopeep, 94375.
- 1628 W. S. Richardson, SUTTON LEA BARON, Vol. 41 (284), c. 10/7/51, s Netherwood Jessica's Pride 7747, d Sutton Lea Moella, 18036.
- 1629 T. W. Robinson, CORRENA ROYAL BARON, Vol. 40 (82), c. 15/1/52, s Pine Ridge Baron Last, 4817, d Surrey Starette 10th, 95917.
- 1630 H. J. Slater, CRYSTAL SIDE ROYAL BEAU, Vol. 40 (112), c. 6/8/51, s Kameruka Beau's Design, 7361, d Manuden Volunteer's Joyful, 82637.
- 1631 C. S. Walker & Son, SELSEY RAJAH'S RADIANT, Vol. 41 (597), c. 16/8/51, bred by M. A. Nicholas, s Rajah's Pinnacle (imp.), 6210, d Selsey Rowan 6th, 25275.
- 1632 Miss M. O. Wirth, BALLINDARG LORD SILVAIR, Vol. 41 (101), c. 27/8/51, s Banyule Silver Dart, 6692, d Ballindarg Tiddlewinks 3rd, 90272.

CHAMPION JERSEY BULL (excluding Class 480)—Government Certificate, Society's Sash, and cash prize of £5, presented by PETERS ICE CREAM (Vic.) LTD., 171 BURNLEY STREET, RICHMOND, E.1.

RESERVE CHAMPION JERSEY BULL—Society's Sash and cash prize of £2/10/- presented by PETERS ICE CREAM (Vic.) LTD., 171 BURNLEY STREET, RICHMOND, E.1.

Royal

Lt-col. F. W. G. Weldon

The Knapp
Sutton Veny

Wilts.

England

My Council has asked
me to ~~enquire~~ ascertain whether
or not you would be willing
to judge at the forthcoming
Royal Melbourne Show to be
held from 18th to 27th September,
1958, and also to enquire about
your ~~estimate of the overall~~ ^{requirements for}
expenses ~~(not including accommodation~~
~~at Melbourne)~~ incurred

The Commonwealth Clydesdale Horse Society

(VICTORIAN BRANCH)

TEMPLE COURT, (9th FLOOR) 422 COLLINS STREET

TELEPHONE MU 7708

LOUIS MONOD, Secretary

MELBOURNE C. 1.

by travel and absence from home. (^{not including} The cost of accommodation etc in Melbourne during the show period)

~~If suitable arrangements can be made~~

If it is possible for you to come and if the other arrangements are to our mutual satisfaction, it ~~was~~ is suggested that you could judge the saddle horses (15 hands and over), & riding competitions for male and females ~~over~~ 15 years ^{old} and over.

~~Best~~ Our dressage tests are conducted for three

The Commonwealth Clydesdale Horse Society

(VICTORIAN BRANCH)

TEMPLE COURT, (9th FLOOR) 422 COLLINS STREET

TELEPHONE MU 7708

LOUIS MONOD, Secretary

MELBOURNE C. 1.

days prior to the commencement
of the show and we would be
pleased if you would join the
panel of judges if you decide to come.

~~The Council of this Society~~
~~will consider you~~

~~I~~ I shall be ^{glad} ~~pleased~~
to hear from you regarding the
above and as Council will
need to consider the financial
aspect of the venture, your
early reply will be appreciated.

The Commonwealth Clydesdale Horse Society

(VICTORIAN BRANCH)

TEMPLE COURT, (9th FLOOR) 422 COLLINS STREET

TELEPHONE MU 7708

LOUIS MONOD, Secretary

MELBOURNE C. 1.



CLASS

480. BULL, born between 30th June, 1952, and 1st November, 1952.—Prizes: £3, £2, £1, Card and Sweepstakes. (See note at head of Section). Entry fee and Sweepstakes £1/10/-, Members £1/7/-.

- 1633 G. R. Anderson & Son, FYANS LORETTE'S ROYAL, Vol. 41 (214), c. 26/9/52, s King's Vale Lanius, 7428, d Fyans Lorette, 12577.
- 3 - 1634 J. Anderson & Son, KING'S VALE RECORD, C. R. (960), c. 20/9/52, s King's Vale Landlaw, 9188, d King's Vale Rosella 124th, 47061.
- 1635 J. Anderson & Son, KING'S VALE LEOLAIN, C.R. (905), c. 19/10/52, s King's Vale Raider, 2735, d King's Vale Linda 148th, 30040.
- 2 - 1636 R. C. Broad, FRANCLIFF INFALLIBLE, C.R. (378), c. 8/10/52, s Austral Park Blue Lad, 18264, d Francliff Illusion, Vol. 40.
- 1637 W. J. Carne, GLENCARNE CHORISTER, C.R. (208), c. 24/8/52, s Glencarne Laburnum's Magneto, 8970, d Glencarne Soprano, 29067.
- 1638 P. W. Clark & Son, COODARDY PRINCE SATISFACTION 18th, C.R. (412), c. 19/7/52, s Cranbrook Gem's Baron, 4020, d Coodardy Princess Satisfaction 6th, 20821.
- 4 - 1639 W. J. Clark, GLENAVON ROYAL PRINCE, C.R. (710), c. 17/8/52, s Glenavon Royal Gem, 5655, d Glenavon Model's Lady 5th, 36395.
- 1640 G. & R. Cox, BEMERSYDE ROYAL AIM, C.R. (187), c. 22/9/52, s Belgonia Advance Aim, 6704, d Bemersyde Design's Eileen 5th, 4880.
- 1 - 1641 G. & R. Cox, BEMERSYDE EILEEN 15th's AIM, C.R. (767), c. 2/8/52, s Belgonia Advance Aim, 6704, d Bemersyde Eileen 15th, 27334.
- 2 - 1642 Mrs. H. A. Delaney, WILDA PARK NANETTE'S TRUMAN, C.R. (182), c. 11/7/52, s Wilda Park Truman, Vol 40, d Wilda Park Nanette 3rd, Vol. 40.
- 1643 W. P. Drechsler, BERRY BANK ROYAL RENOWN, C.R. (283), c. 1/9/52, s Warwick Signalmans Royal, 8282, d Berry Bank Glamour Girl, 34175.
- 1644 S. W. E. Dumesny, LINREST BRIGHT STAR, C.R. (43), c. 29/7/52, s Raywyn Sir Starbright 9608, d Linrest Noella, Vol. 40.
- 1645 Mrs. S. Emmett & Sons, LINREST LINDA'S PEER, C.R. (55), c. 18/10/52, bred by S. W. E. Dumesny, s The Wattles Golden Peer, 8166, d Shenstone Linda 16th, 25315.
- 1646 L. J. Felmingham, FERNDALE DREAMING SULTAN, C.R. (125), c. 28/9/52, s Advancer Dreaming Sultan (imp.), 5229, d Alexandra Dreaming Girl, 26794.
- 1647 Grinter Bros. RYELANDS STYLISH BING, C.R. (275), c. 28/8/52, bred by J. H. Phillips, s Surrey Bing Boy, 9759, d Ryelands Buna, 3622.
- 1648 Dr. A. H. Haywood, WINDREST ROSEMARY'S CONCENTRATION, C.R. (401), c. 27/9/52, s Windrest Rose's Concentration, Vol. 40, d Windrest Rosemary, 19180.
- 1649 Henry Jackson, LOCKINGTON STAR KING 9th, C.R. (336), c. 6/9/52, s Lockington Bonnie's Design 3rd, 9278, d Lockington Starlet 5th, 38300.
- 1650 L. W. Jakobi, GRANADA DREAMING COUNT, C.R. (415), c. 6/9/52, s Melpomene's Prince (imp.) 7620, d Granada Countess 25th, Vol. 40.
- 1651 F. G. Johnson, FIREBRACE JUNETTE'S OBSERVER, C.R. (140), c. 2/7/52, s King's Vale Rocket, 2738, d Belgonia Junette 31st, 10238.
- 5 - 1652 Mrs. E. J. McKenzie & Sons, SPRING VALLEY VIRGINIA'S DIAMOND, C.R. (384), c. 18/7/52, s Spring Valley Rose's Diamond, Vol. 40, d Spring Valley Virginia 58th (17767).
- 1653 Mrs. C. McKinnon & Sons, ELINURE GAY TOM, C.R. (486), c. 15/8/52, s Lipook Gay Prince, 9274, d Lipook Shirlett, Vol. 41.
- 1654 P. J. Maloney & Son, BELGONIA JUNETTE 74th's RUSH, C.R. (863), c. 11/9/52, s Samares Rush's Pride (imp.), 6302, d Belgonia Junette 74th, 34042.
- 1655 Francis P. Myers, BOONGALA CHARMING STANDARD, C.R. (6), c. 20/10/52, s Newlands Gold Standard, 9460, d Newlands Golden Charm 2nd, 48792.
- 1656 C. S. Walker & Son, WARWICK GREAT HOPE, C.R. (558), c. 6/10/52, s Belgonia Royal Aim 2nd, 1094, d Warwick Neat Faith, 32932.

- 1657 F. E. Wilcox, SELSEY RAJAH'S SENSATION, C.R. (629), c. 18/8/52, bred by M. A. Nicholas, s Rajah's Pinnacle (imp.), £210, d Selsey Design's Wyandotte 5th, 17621.
- 1658 Lionel V. Wilkinson, LYNROSE DREAMER, C.R. (2), c. 4/10/52, s Spring Valley Peacock's Design, 8075, d Spring Valley Rose Dream 17th, 49901.
- 1659 Neville H. Young, MORNMOOT VINTAGE'S MARSHAL, C.R. (735), c. 30/10/52, s Olinda's Vintage (imp.), 3735, d Mornmoot Princess Madeira 54th, 39330.
- 1660 Neville H. Young, MORNMOOT VINTAGE'S MARTINI, C.R. (716), c. 14/8/52, s Olinda's Vintage (imp.), 3735, d Mornmoot Princess Madeira 62nd, Vol. 40.

CLASS

481. *BULL, 1 year old. Competition in this class is limited to animals entered in the ordinary classes. A bull will be eligible for entry in this class if from a heifer that was under 3 years old at the time such bull was born, provided that the heifer, in the lactation following the birth of the bull, or in a previous lactation, gave 300 lbs. butter fat or over, under the Government Herd Test, during a period of 273 days. If the dam of a bull entered in this class was over 3 years old when such bull was born, she must, in the lactation following the bull's birth, or in a previous lactation, have produced 400 lbs. of butter fat or over, under the Government Herd Test, during a period of 273 days. Exhibits in this Class will be judged by points. The maximum points to be awarded for type is 100, and 1 point will be allotted for every 3 lbs. of butter fat yielded by the dam of the bull exhibited under Government Herd Test over and above the amount required to gain her certificate according to her age standard. The maximum number of points to be awarded for production shall be 100. If the testing period was for more or less than 273 days, points will be allotted pro rata. The owners of exhibits in this class have the option of stating on their entry forms the prices at which they are prepared to sell such exhibits. Prices so given are to be published in the Catalogue, and when a price has been published, the owner shall be compelled to accept such price. (Special) —Prizes: £5, £3, £1. Entry fee 14/-, Members 8/-.

- 1661 R. C. Broad, FRANCLIFF INFALLIBLE (C.R.). (See also Class 480).
- 1662 G. & R. Cox, BEMERSYDE ROYAL AIM, C.R. (See also Class 480).
- 1663 Mrs. H. A. Delaney, WILDA PARK NANETTE'S TRUMAN, C.R. (See also Class 480).
- 1664 L. J. Felmingham, FERNDALE DREAMING SULTAN, C.R. (See also Class 480).
- 1665 Dr. A. R. Haywood, WINDREST ROSEMARY'S CONCENTRATION, C.R. (See also Class 480).
- 1666 Henry Jackson, LOCKINGTON STAR KING 9th, C.R. (See also Class 480).
- 1667 Neville H. Young, MORNMOOT VINTAGE'S MARSHAL, C.R. (See also Class 480).
- 1668 Neville H. Young, MORNMOOT VINTAGES MARTINI, C.R. (See also Class 480).

CLASS

482. *BULL, 1 year old. Competition in this class is limited to animals entered in the ordinary classes. A bull will be eligible for entry in this Class if his dam has obtained her certificate under Government Herd Test. Judging will be on points, a maximum of 100 points being allowed for type and 1 point for every 20 lbs. or part thereof of butter fat yielded by the dam of the exhibit in her highest yield under Government Herd Test. An additional 1 point will also be added for every 20 lbs. or part thereof of butter fat yielded by the dam of the sire of the exhibit in her highest yield under Government Herd Test. The basis for calculation of test records will be a 273-day lactation period and if records are for a longer or shorter period, points will be allotted pro rata. Prizes: £5, £2, £1, all presented by THE AUSTRALIAN JERSEY HERD SOCIETY (VICTORIAN BRANCH). Entry fee 14/-, Members 8/-.

- 1669 G. R. Anderson & Son, FYANS LORETTE'S ROYAL, Vol. 41. (See also Class 480).
 1670 R. C. Broad, FRANCLIFF INFALLIBLE, C.R. (See also Class 480).
 1671 G. & R. Cox, BEMERSYDE ROYAL AIM, C.R. (See also Class 480).
 1672 L. J. Felmingham, FERNDALE DREAMING SULTAN, C.R. (See also Class 480).
 3- 1673 Grinter Bros., RYELANDS, STYLISH BING, C.R. (See also Class 480).
 1- 1674 Dr. A. R. Haywood, WINDREST ROSEMARY'S CONCENTRATION, C.R. (See also Class 480).
 2- 1675 Henry Jackson, LOCKINGTON STAR KING, 9th, C.R. (See also Class 480).

A SPECIAL RIBBON will be awarded to the most successful exhibitor in this Section. Three points will be awarded for a first prize in each numbered class, two points for a second prize, and one point for a third prize. In the event of a tie, two points will be allotted for Championships and one point for Reserve Champion awards.

winner J. Anderson & Son
 1571
 CUP, VALUED AT 20 GUINEAS, presented by THE AUSTRALIAN JERSEY HERD SOCIETY (VICTORIAN BRANCH) for the Champion Jersey Bull. To be won three times (not necessarily in succession, and not necessarily with the same animal) before becoming the property of the exhibitor. The successful exhibitors will receive a suitably-engraved miniature each year to commemorate the award.

Winners: 1937, Ballarat Orphanage, "Rowallan Celebrity" (13215). 1938, M. A. Nicholas, "Selsey Right Royal" (imp. in dam) (15326). 1939, P. J. Maloney, "Baron Design" (imp. U.S.A.) (18235). 1946, C. P. Maloney, "Belgonia Sunray" (19335). 1947, C. P. Maloney, "Belgonia Sunray" (19335). 1948, C. S. Walker and Son, "Bellavista Signalman Royal" (imp. Canada) (3718). 1949, C. S. Walker and Son, "Bellavista Signalman Royal" (imp. Canada) (3718). 1950, J. P. Evans, "Belgonia Peggy 18th's Aim" (2022); 1951, F. P. Myers, "Newlands Gold Standard" (9460); 1952, F. P. Myers, "Newlands Gold Standard" (9460).

JERSEY SIRES' MEMORIAL (TYPE).

A Special Prize of £5/5/-, donated by THE AUSTRALIAN JERSEY HERD SOCIETY (VICTORIAN BRANCH), will be awarded annually for the Most Successful Sire in the above classes. *Belgonia Design's Souvenir*

The prize will be awarded to the breeder who owned the bull when the prize-winning stock were sired.

Three points will be awarded for a first prize, two points for a second, and one point for a third prize in the above classes. In the event of a tie, three points will be awarded for each Championship and two points for each Reserve Championship. These additional points will be awarded only to those bulls which tied in the original allocation.

The name of the winning sire for the year and the names of the owner and breeder will be recorded upon the permanent Honour Board of the Victorian Branch of The Australian Jersey Herd Society. This Board will be displayed in the Jersey Cattle Pavilion during the Show—each sire's name to be inscribed permanently on the Honour Board.

Section 21—Guernseys

JUDGE: A. S. COOKE, Esq.

STEWARDS: N. E. BEAUMONT, Esq.
 J. TOWT, Esq.

Entries limited to TWO in Classes 483, 484, 485, 486, 487 and 489, and to ONE in all other Classes from any one exhibitor except in Type and Utility Classes, Groups, etc., in which classes there is no limit.

In classes in which entries are restricted to one from each Exhibitor, two animals may be nominated but only one exhibited, and in classes where entries are limited to two from each exhibitor, three animals may be nominated but only two exhibited.

In such case no refund will be made of the entry fee paid on the cancelled entry.

If more entries are received than can be accommodated one entry from each class in which two are permitted will be deleted.

No animal born on or after 1st November, 1952 may be exhibited.

Entries of milking stock will only be accepted subject to the Special Regulation regarding the disposal of milk (see head of Cattle Section).

Cattle entered in this Section must be registered in the Guernsey Herd Book of Australia or an approved Guernsey Herd Book outside the Commonwealth, and animals entered in the yearling classes must be recorded in the Birth Report File. For particulars of registration in the Guernsey Herd Book of Australia, apply to the Secretary, Guernsey Cattle Society of Australia (Victorian Branch), Administrative Building, Show Grounds, Ascot Vale, W.2.

Inspectors appointed by the Guernsey Cattle Society of Australia (Victorian Branch) will examine stock exhibited to ensure that all are tattooed in accordance with the Herd Book Regulations. Any found not to be correctly and legibly tattooed will be disqualified.

All cattle entered in this Section must be certified T.B. free. An animal need not be individually tested for T.B. if from a Government-certified T.B.-free herd. Individual tests must be completed not earlier than 90 days prior to the opening date of the Show. Certificates for individual tests must accompany entry forms.

Attendants leading stock in the judging ring and on parade must wear uniform grey coats which can be secured from the Society.

The Judge of Guernseys will not penalise exhibits because they are dehorned.

All prize-winning cattle must be paraded. (See Regulation at head of Cattle Section).

Cows entered in the "In Calf" classes must be stripped out prior to entering the Judging Ring.

(For particulars of conditions in Type and Utility Classes, see Section 23).

NICHOLAS PTY. LTD, Manufacturers of "Mastics" for mastitis in cows, "Hytona" antibiotic for growth stimulation in calves, and "Sulpha G" for calf white scours, have donated the sum of £2/2/- towards the prize money in this Section.

THE GIPPSLAND AND NORTHERN CO-OPERATIVE CO. LTD. has donated the sum of £3/3/- towards the prize money in this section.

CLASS

483. COW, 6 years old or over (in milk).— Prizes: £10, £4, £2, Card. Entry fee 14/-, Members 8/-.

- 1676 A. K. Bradbury, UANWALLA MAY, 16603 (174), c. 14/8/47, bred by C. C. Drury, s Minnamurra Grand Finale, 4302, d Uanwalla Princess Margaret, 11697.
- 1677 Claremont Stud, NETHERBY GRANGE PEGGY JEAN, 16260 (16), c. 22/10/47, bred by Mrs. C. I. Hartog, s Yarraview Challenger, 8400, d Netherby Grange Orange Girl, 14042.
- 1678 E. J. Harding, BAY VIEW DAISY, 9973 (94), c. 5/10/42, bred by V. A. Harding, s Bay View Brenda's Token, 4702 A.R., d Bay View Maud 8th, 8339 A.
- 1679 E. J. Harding, BAY VIEW LORNA, 17012 (158), c. 28/10/46, bred by V. A. Harding, s Bay View Brenda's Token, 4702 A.R., d Bay View Songstress 2nd, 12221.
- 1680 C. F. Moore RHONDDA DANAE, 19441 (1), c. 8/4/47, s Balnakyle Monarch, 6661, d Tooradin Dolly, 16£52.
- 1681 Capt. A. E. T. Payne, YARRAVIEW ROUEN, 15289 (280), c. 20/7/45, s Sun Rose of Maple Lodge (imp.), 4643 A.R., d Yarraview Rousseau, 15290 A.
- 1682 Capt. A. E. T. Payne, YARRAVIEW ROUSSEL, 20752 (317), c. 25/7/47, s Yarraview Illustrious 2nd, 8416, d Yarraview Rousseau, 15290 A.
- 1683 Capt. A. E. T. Payne, YARRAVIEW RUCHE, 20753 (318), c. 12/9/47, s Yarraview Rosicrucian, 8424, d Yarraview Rouen, 15289 A.
- 1684 Graham Smith, BATHFORD CLARABELLE, 12150 (38), c. 1£/7/44, bred by J. W. Axford, s Bathford Sun Rose, 4694, d Yarraview Clare, 8201.

GUERNSEY

FOR PROFIT

UNDER GOVERNMENT STANDARD TEST, 1951 - 1952

GUERNSEY HAD CHAMPION COW

and were Top in

MATURE SECTION	797 lbs.	BUTTERFAT
JUNIOR FOUR SECTION	783 lbs.	"
JUNIOR THREE SECTION	589 lbs.	"
JUNIOR TWO SECTION	508 lbs.	"

FOR ECONOMY — BUY GUERNSEYS

THE GUERNSEY CATTLE SOCIETY OF AUSTRALIA
(VICTORIAN BRANCH)

ADMINISTRATIVE BUILDING, SHOWGROUNDS

ASCOT VALE, W.2

- 1685 Graham Smith, MINNAMURRA WILHELMINA, 13775 (177), c. 26/2/43, bred by Estate late W. Newcomb, s Minnamurra Phantom, 4310, d Dooralong Duchess, 4138.
- 1686 R. G. Watson, BROOKLAND FAITHFUL, 15501 A. (395), c. 16/5/46, bred by M. K. Buggy, s Brookland Landeslad, 6851, d Brookland Melba, 4069.
- 1687 R. G. Watson, WOLLONGBAR SYMPHONY 3rd, 16744 A. (757), c. 12/3/46, bred by Dept. of Agriculture, N.S.W., s Wollongbar Veteran, 6559 A.R., d Wollongbar Symphony 2nd, 15191 A.
- 1707 Capt. A. E. T. Payne, YARRAVIEW GAY QUEEN, Vol. 18 (383), c. 19/2/51, s Yarraview Rosicrucian, 8424, d Yarraview Truelove, 20759.
- 1708 C. W. Scott, FOREMOST LOTTY 2nd, Vol. 19 (60), c. 10/4/51, s Buena Vista Sequel, 9486, d Glenoak Lotty, 10558.
- 1709 Graham Smith, ENNISKILLEN CHARM, Vol. 18 (25), c. 24/3/51, s Lagoon Cavalier, 8802, d Bathford Charlotte, 12147.
- 1710 H. N. Watson, HAMPDEN PARK DESDEMONIA, Vol. 18 (3), c. 1/1/51, s Murribrook Classic, 10437, d Murribrook Wilga 3rd, 19032.

CLASS

484. COW, 5 years old (in milk).—Prizes: £10, £4, £2, Card. Entry fee 14/-, Members 8/-.

- 1688 E. J. Harding, BAY VIEW MARIE, 21016 (192), c. 10/3/49, bred by V. A. Harding, s Koojan Radiance's Victory, 8797, d Bay View Maud 8th, 8339 A.
- 1689 Capt. A. E. T. Payne, YARRAVIEW JUSTEEN, Vol. 18 (349), c. 27/6/49, s Yarraview Factor, 4631, d Yarraview Judith, 15284.
- 1690 Capt. A. E. T. Payne, YARRAVIEW LOVE-SONG, Vol. 18 (340), c. 10/10/48, s Yarraview Factor, 4631, d Yarraview Ladylove, 11969 A.
- 1691 C. W. Scott, FOREMOST MELVIE 2nd, Vol. 18 (29), c. 28/4/49, s Glenmore Golden Boy, 7279, d Netherburn Melvie 3rd, 16253.
- 1692 Graham Smith, LAGOONA ISA, Vol. 18 (71), c. 19/6/49, bred by J. A. Wiltshire, s Bathford Sun Rose, 4694, d Lagoon Irma, 15904.
- 1693 H. N. Watson, MOONGI DAFFODIL 2nd, 18905 (429), c. 9/1/49, bred by E. E. Cooke, s Moongi Pleasant Laddie, 7667, d Moongi Daffodil, 9040.

485. COW, 4 years old (in milk).—Prizes: £8, £4, £2, Card. Entry fee 14/-, Members 8/-.

- 1694 E. J. Harding, BAY VIEW NOLA, 21021 (208), c. 15/1/50, bred by V. A. Harding, s Bay View Brenda's Token, 4702 A.R., d Bay View Nell, 8344 A.
- 1695 Miss I. K. Hearn, GUNYAH SNOW FLAKE, Vol. 18 (17), c. 27/6/50, s Yarraview Dauntless, 8404, d Roslyn Snow Queen, 14474.
- 1696 C. F. Moore, RHONDDA DOLLY 2nd, Vol. 18 (19), c. 8/9/49, s Bathford Factor, 6701, d Tooradin Dolly, 16552.
- 1697 Capt. A. E. T. Payne, YARRAVIEW CHAMOIS 4th, Vol. 18 (352), c. 23/8/49, s Yarraview Magic, 9266, d Yarraview Chamois, 9762.
- 1698 Capt. A. E. T. Payne, YARRAVIEW RUSSET, Vol. 18 (350), c. 31/7/49, s Yarraview Magic, 9266, d Yarraview Ruche, 20753.
- 1699 C. W. Scott, FOREMOST WATTLE 3rd, Vol. 18 (34), c. 25/9/49, s Foremost Prediction, 9853, d Foremost Wattle, 17937.
- 1700 Dr. F. G. Stephens, LE HAMEL DAINTY (imp.), Vol. 18 (11), c. 26/2/50, bred by H. J. Nant, s Maple Leaf Sailor's Boy, 7257, P.S., R.G.A.H.S.H.B., d Le Hamel Lena V, 47595, P.S., R.G.A.H.S.H.B.
- 1701 Dr. F. G. Stephens, VERMONT POLLY 2nd, 20414 (91), c. 8/7/49, s Vermont Maurice, 10959, d Vermont Polly, 16641 A.
- 1702 H. W. R. Troutbeck, BALA WAI LEA, Vol. 18 (5), c. 1/11/49, s Melbourne Robin, 5070, d Helenslea Margaret, 13352.

486. HEIFER, 3 years old (in milk).—Prizes: £8, £4, £2, Card. Entry fee 14/-, Members 8/-.

- 1703 E. J. Harding, BAY VIEW IMP., Vol. 19 (223), c. 3/11/50, bred by V. A. Harding, s Bay View Brenda's Token, 4702 A.R., d Bay View Token's Maud, 9995.
- 1704 E. J. Harding, GLENBROOK GARLAND, Vol. 19 (9), c. 10/6/51, s Bay View Lady's Token, 9374, d Bay View Greta, 12205 A.
- 1705 Miss I. K. Hearn, GUNYAH DAIRYMAID, Vol. 18 (19), c. 10/7/50, s Yarraview Dauntless, 8404, d Yarraview Dairymaid, 15271.
- 1706 C. F. Moore, RHONDDA DANAE 2nd, Vol. 18 (26), c. 22/7/50, s Bathford Factor, 6701, d Rhondda Dance, 19441.

CLASS

487. HEIFER, 2 years old (in milk).—Prizes: £8, £4, £2, Card. Entry fee 14/-, Members 8/-.

- 1711 Claremont Stud, CLAREMONT JEANNIE LOUISE, Vol. 18 (23), c. 30/8/51, s Pinecrest Comrade, 10575, d Netherby Grange Peggy Jean, 16260.
- 1712 E. J. Harding, GLENBROOK ROSINA, Vol. 19 (11), c. 21/7/51, s Bay View Nepal, 9377, d Bay View Rosina, 17022.
- 1713 Miss I. K. Hearn, GUNYAH DAIRYLASS, Vol. 18 (25), c. 23/7/51, s Yarraview Dauntless, 8404, d Yarraview Dairymaid, 15271.
- 1714 C. F. Moore, RHONDDA COUNTESS, Vol. 19 (42), c. 8/8/51, s Bathford Factor, 6701, d Warne-ton Countess, 16648.
- 1715 Capt. A. E. T. Payne, YARRAVIEW CHERYL, Vol. 18 (389), c. 19/9/51, s Yarraview Rosicrucian, 8424, d Yarraview Calmness, Vol. 18.

488. *SPECIAL PRIZE of £5 (presented by THE GUERNSEY CATTLE SOCIETY OF AUSTRALIA (VICTORIAN BRANCH) will be awarded for the cow or heifer with best vessel (cow to be of good breed type). Competition in this class is limited to animals (in milk) entered in the ordinary classes, and the judge may order the exhibits to be milked dry before making his final awards. Entry fee 8/-, Members 5/-.

- 1716 Claremont Stud.
- 1717 E. J. Harding.
- 1718 Miss I. K. Hearn.
- 1719 Miss I. K. Hearn.
- 1720 Miss I. K. Hearn.
- 1721 C. F. Moore.
- 1722 Capt. A. E. T. Payne
- 1723 Capt. A. E. T. Payne.
- 1724 Graham Smith.
- 1725 Graham Smith.
- 1726 Dr. F. G. Stephens.
- 1727 Dr. F. G. Stephens.
- 1728 H. W. R. Troutbeck.
- 1729 H. N. Watson.

489. COW, 6 years old or over (in calf).—Prizes: £5, £2, £1, Card. Entry fee 14/-, Members 8/-.

- 1730 A. K. Bradbury, ROSSLYN JULIE, 19601 (109), c. 13/6/48, bred by H. Pilgrim, s Glenoak Orange Chief, 5879, d Maidavale Yellow Rose, 10854.
- 1731 Claremont Stud, NETHERBY GRANGE DOROTHEA, 16256 (15), c. 2/9/47, bred by Mrs. C. I. Hartog, s Yarraview Challenger, 8400, d Kinfield Pearl, 13465.
- 1732 E. J. Harding, BAY VIEW FLOSS, 12204 (122), s. 18/9/44, bred by V. A. Harding, s Bay View Maud's Token 2nd, 5577, d Bay View Duchess 2nd, 9976.
- 1733 E. J. Harding, BAY VIEW PAM, 15423 (141), c. 12/11/45, bred by V. A. Harding, s Bay View Brenda's Token, 4702 A.R., d Bay View Maud 8th, 8339 A.
- 1734 E. J. Harding, BAY VIEW TOKEN'S MAUD 3rd, 17026 (151), c. 6/9/46, bred by V. A. Harding, s Bay View Brenda's Token, 4702 A.R., d Bay View Token's Maud, 9995.

Yarraview Guernseys

CELEBRATED FOR HIGH TEST AND GOLDEN COLOUR

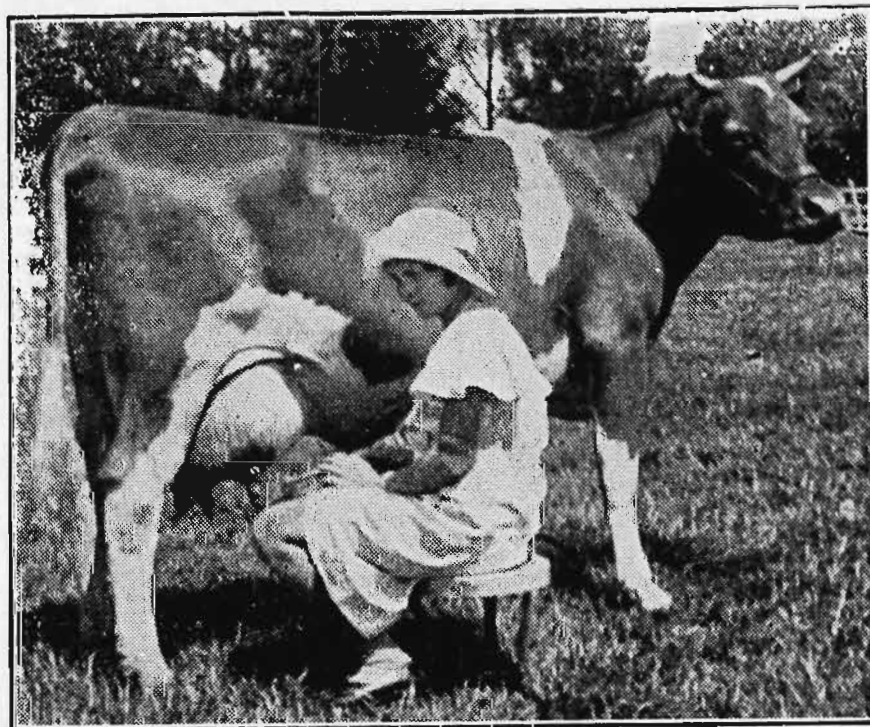

Yarraview Stud Farm

HOME OF SELECT REGISTERED STOCK

GUERNSEYS -

CHAMPION HERD, 1942-43. Eighteen Head Averaged 556 lb. B.F. in 1942-43 Standard Herd Test.

YARRAVIEW LE MODE, who, under Standard Herd Test conditions, produced 976 lb. butter fat, and thus created an Empire record for Guernseys.

Aberdeen-Angus - -

LEADING IMPORTED BLOOD. EARLY MATURING BEEF OF FINEST QUALITY.

Romney Marsh - -

Profitable Producers Wool, Mutton and Fat Lambs. Sheep of Famous Eltham Descent.

For Full Particulars apply—

The Secretary, YARRAVIEW STUD FARMS

LILYDALE, VIC.

Telephone: LILYDALE 2

- 3 - 1735 Capt. A. E. T. Payne, YARRAVIEW FRANCHISE, 20747 (306), c. 27/12/46, s Yarraview Rosicrucian, 8424, d Yarraview Fancy (imp. in dam), 6634 A.
- 1736 Capt. A. E. T. Payne, YARRAVIEW GOLDEN DAFFODIL, 15280 (253), c. 25/11/43, s Honorias Benefactor (imp.), 3877 A.R., d Nundorah Golden Daffodil, 2814, A.A.
- 4 - 1737 Dr. F. G. Stephens, VERMONT POLLY, 16641 A. (46), c. 19/11/46, s Vermont Benefactor, 8193, d Vermont Mab, 14984 A.

1-1687
2-1686

CLASS

490. COW, 5 years old (in calf).—Prizes: £5, £2, £1, Card. Entry fee 14/-, Members 8/-.

- 3 - 1738 P. Goodfellow & Sons, MEADOW LEA LENA, Vol. 18 (16), c. 5/9/48, bred by J. R. Farrell, s Meadowvale Bold Boy, 7543, d Tooradin Delina, 16551.
- 2 - 1739 Capt. A. E. T. Payne, YARRAVIEW MIGNONETTE, Vol. 18 (337), c. 23/9/48, s Yarraview Illustrious 2nd, 8416, d Yarraview Miriam, 15287 A.
- 4 - 1740 B. R. Payne, GLENELL BETH, 17999 (39), c. 15/12/48, bred by R. M. Haigh, s Spurfield Gold Sovereign, 8025, d Glenview Beatrice, 10585.
- 1741 H. W. R. Troutbeck, BALA WAI JOY, Vol. 18 (3), c. 28/12/48, s Melbourne Robin, 5070, d Helenlea Petal, 13353.
- 1 - 1742 R. G. Watson, EVERMORE TIDY GIRL, 17784 A.A. (413), c. 11/3/49, bred by A. J. Everett, s Yarraview Imperial, 8417, d Evermore Truelove, 10374.

491. COW, 4 years old (in calf).—Prizes: £4, £2, £1, Card. Entry fee 14/-, Members 8/-.

- 1 - 1743 Claremont Stud, GLENELL PRETTY DOREEN, Vol. 18 (64), c. 20/11/49, bred by R. M. Haigh, s Spurfield Gold Sovereign, 8025, d Glenview Pretty Dawn, 18172.
- 1744 E. J. Harding, BAY VIEW DOREEN, Vol. 18 (198), c. 11/7/49, bred by V. A. Harding, s Bay View Royal, 9382, d Bay View Wavelet 3rd, 17028.
- 1745 E. J. Harding, BAY VIEW MONA, Vol. 18 (197), c. 8/7/49, bred by V. A. Harding, s Bay View Royal, 9382, d Bay View Bette, 16997.
- 1746 Capt. A. E. T. Payne, YARRAVIEW CLARA'S FASHION 2nd, Vol. 18 (367), c. 12/6/50, s Yarraview Rosicrucian, 8424, d Yarraview Clara's Fashion, 9766.

2-1702

492. HEIFER, 3 years old (in calf).—Prizes: £4, £2, £1, Card. Entry fee 14/-, Members 8/-.

- 4 - 1747 P. Goodfellow & Sons, GOWERVILLE DAINTY MAID, Vol. 19 (2), c. 15/12/50, s Meadowvale Bold Boy, 7543, d Brightonvale Twilight, 12314.
- 1748 L. A. Moran, ROAD'S END ANGELIQUE, Vol. 18 (346), c. 27/11/50, bred by Estate Late Sir Sidney Sewell, s Road's End Dominique, 6280, d Road's End Annette, 11365.
- 2 - 1749 Capt. A. E. T. Payne, YARRAVIEW ADMIRABLE, Vol. 18 (374), c. 8/10/50, s Yarraview Illustrious 2nd, 8416, d Yarraview Admirable, 16780.
- 1750 Graham Smith, ENNISKILLEN BEAUTY, Vol. 19 (33), c. 4/6/51, s Lagoon Cavalier, 8802, d Minnamurra Prairie Girl 3rd, 13774.
- 3 - 1751 R. G. Watson, OVERPORT VESTA, Vol. 18 (40), c. 27/3/51, s Moongi Harry, 8929, d Murribrook Veronica, 19027.

1-1706

CLASS

493. *COW, 3 years old or over (in milk or in calf) (Special). Entries in this class will be accepted only from Victorian exhibitors who have not won a championship with either sex in the Guernsey Section of any previous Melbourne Royal Show.—Competition for these prizes is limited to animals entered in the ordinary classes. Prizes: £5/5/-, £3/3/-, £2/2/- (donated by DR. FRANK G. STEPHENS, through the Victorian Branch of the Guernsey Cattle Society of Australia). Entry fee 10/-, Members 7/-.

- 1752 Claremont Stud, GLENELL PRETTY DOREEN, Vol. 18. (See also Class 491).
- 1753 Claremont Stud, NETHERBY GRANGE DOROTHEA, 16256. (See also Class 489).
- 1754 Claremont Stud, NETHERBY GRANGE PEGGY JEAN, 16260. (See also Class 483).
- 1755 P. Goodfellow & Sons, MEADOW LEA LENA, Vol. 18. (See also Class 490).
- 1756 Miss I. K. Hearn, GUNYAH DAIRYMAID, Vol. 18. (See also Class 486).
- 1757 Miss I. K. Hearn, GUNYAH SNOW FLAKE, Vol. 18. (See also Class 485).
- 1758 C. F. Moore, RHONDDA DANAE, 19441. (See also Class 483).
- 1759 C. F. Moore, RHONDDA DANAE 2nd, Vol. 18. (See also Class 486).
- 1760 C. F. Moore, RHONDDA DOLLY 2nd, Vol. 18. (See also Class 485).
- 1761 L. A. Moran, ROAD'S END ANGELIQUE, Vol. 18. (See also Class 492).
- 1762 B. R. Payne, GLENELL BETH, 17999. (See also Class 490).
- 1763 Graham Smith, BATHORD CLARABELLE, 12150. (See also Class 483).
- 1764 Graham Smith, LAGOONA ISA, Vol. 18. (See also Class 484).
- 1765 Graham Smith, MINNAMURRA WILHELMINA, 13775. (See also Class 483).
- 1766 H. W. R. Troutbeck, BALA WAI LEA, Vol. 18. (See also Class 485).
- 1767 H. N. Watson, MOONGI DAFFODIL 2nd, 18905. (See also Class 484).

***SPECIAL PRIZES totalling £20, presented by "FOREMOST" STUD, BRUTHEN, for Best Guernsey type cow restricted to first, second and third prize-winners in the 3, 4, 5 and 6-year-old Classes at the 1953 Show, which under Government Standard Herd Test, has attained milk and butter-fat figures on the following scale:—**

	lbs. milk.	lbs. butterfat.
J.2	6600	330
S.2	7000	350
J.3	7400	370
S.3	7800	390
J.4	8200	410
S.4	8600	430
Mature	9000	450

Such lactation record of 273 days must have been completed between 30th June, 1952, and 1st July, 1953. Cows in milk to be stripped out before being judged for this prize. First, £12; Second, £5; Third, £3.

1-1742
2-1687
3-1700

ARMCO BUILDINGS

are the most inexpensive

you can buy

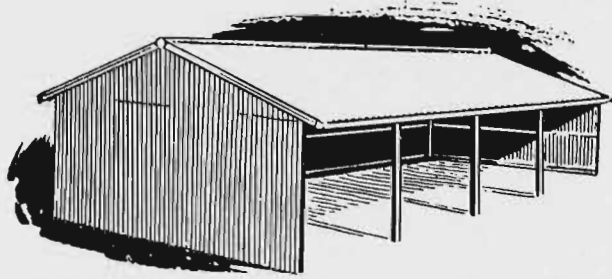

STANDARD 20-FT. IMPLEMENT SHED — £186

Size 20 ft. x 40 ft. Price, if framework only is supplied (complete with all-steel purlins and girts), £186. Covering can be supplied at additional cost.

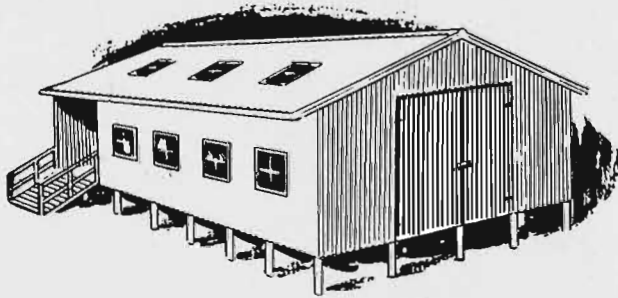

STANDARD 30-FT. SHEARING SHED (including one double door) — £414

Size 30 ft. x 60 ft. Price, if framework only is supplied (complete with all-steel purlins and girts), £414. Covering of Australian-made galvanised corrugated iron with windows and additional doors can be supplied at extra cost.

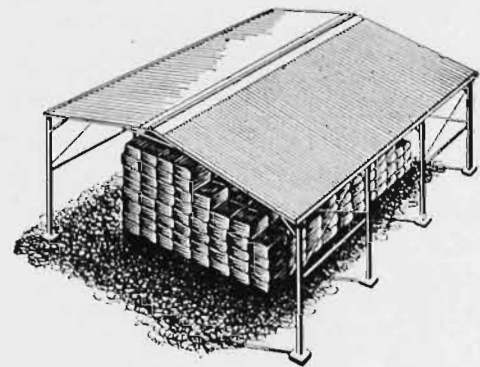

STANDARD 30-FT. HAYSHED — £225

Size 30 ft. x 45 ft. x 16 ft. eaves height. Price, complete with steel purlins but without covering, £225. Covering can be supplied at additional cost.



ARMCO
(AUSTRALIA) PTY. LTD.

Temple Court, Collins St., Melbourne

For further details regarding any of these Armco Pre-fabricated Buildings, write direct to

YOUNGHUSBAND LTD.
94-96 King St., Melbourne

ARI5A-53

All prices listed are nett F.O.B./F.O.R., Sydney

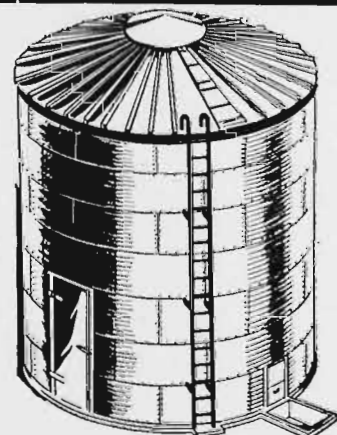

STANDARD ARMCO SILOS from £158

Made from fully galvanised iron sheets. Roof is constructed of Armco Steelix interlocking panels. 2,900-bushel silo, as illustrated, £320. Deduct £50 if steel floor and access door not required. Other capacities from £158.

CLASS

494. **HEIFER, 2 years old (not in milk, and not necessarily in calf).—Prizes: £4, £2, £1, Card. Entry fee 14/-, Members 8/-.**

- 1768 W. McMillan, WOODHURST QUEENIE, Vol. 18 (66), c. 1/9/51, s Woodhurst Baron, Vol. 18, d Woodhurst Countess 3rd, Vol. 18.
- 1769 Capt. A. E. T. Payne, YARRAVIEW AUGRICULA, Vol. 18 (392), c. 25/9/51, s Yarraview Magic, 9266, d Yarraview Admiration, 16780.
- 1770 Capt. A. E. T. Payne, YARRAVIEW LORRAINE 2nd, Vol. 18 (401), c. 20/4/52, s Yarraview Magic, 9266 d Yarraview Lorraine, 20749.
- 1771 Graham Smith, ENNISKILLEN SYBIL, Vol. 18 (36), c. 18/10/51, s Claremont Supreme, Vol. 18, d Lagoon Diana 2nd, Vol. 18.
- 1772 H. Thiele, GLENELL DEANNA, Vol. 19 (108), c. 9/10/51, bred by R. M. Haigh, s Evermore Pascoe, 9776, d Glenview Dinnie, 18166.
- 1773 H. W. R. Troutbeck, BALA WAI VALMA, Vol. 18 (11), c. 24/8/51, s Yarraview Keyman, Vol. 18, d Bathford Girl, 12158.
- 1774 H. N. Watson, HAMPDEN PARK PROSPERITY, Vol. 18 (4), c. 1/7/51, s Willow Vale Majestic, 11026, Murribrook Prosperity 7th, 19024.
- 1775 R. G. Watson, OVERPORT COMTESSE, Vol. 18 (52), c. 15/10/51, s Moongi Morning Star, 10389, d Fairholm Countess, 12940 A.
- 1776 W. E. Winnell, GULNARE EVERLYN, Vol. 18 (2), c. 29/3/52, s Noralea Pioneer, Vol. 18, d Noralea Estralita, Vol. 18.

CHAMPION GUERNSEY COW OR HEIFER

(excluding Class 501)—Government Certificate, Society's Sash, and cash prize of £5, presented by **PETERS ICE CREAM (Vic.) LTD., 171 BURNLEY STREET, RICHMOND, E.1.**

RESERVE CHAMPION GUERNSEY COW OR HEIFER—Society's Sash, and cash prize of £2/10/- presented by PETERS ICE CREAM (Vic.) LTD., 171 BURNLEY STREET, RICHMOND, E.1.

495. ***HEIFER, 2 years old (Special). Owned by exhibitor who has not previously won a first prize at any previous Royal Show.—Prizes: £3/3/-, £2/2/- (donated by CAPTAIN A. E. T. PAYNE, through the Guernsey Cattle Society of Australia, (Victorian Branch), Card. Competition for these prizes is limited to animals entered in the ordinary classes. Entry fee 10/-, Members 7/-.**

- 1777 H. Thiele, GLENELL DEANNA, Vol. 19. (See also Class 494).
- 1778 H. W. R. Troutbeck, BALA WAI VALMA, Vol. 18. (See also Class 494).
- 1779 W. E. Winnell, GULNARE EVERLYN, Vol. 18. (See also Class 494).

496. ***TYPE AND UTILITY COW (Certificate, mature cow standard). (Special).—Prizes: £4, £2, £1. Entry fee 14/-, Members 8/-.** In the event of there being less than four eligible entries in class 496 there will be no competition and the entry fees will be refunded.

- 1780 Capt. A. E. T. Payne, YARRAVIEW FRANCHISE, 20747. (See also Class 489).
- 1781 Capt. A. E. T. Payne, YARRAVIEW GOLDEN DAFFODIL, 15280. (See also Class 489).
- 1782 Capt. A. E. T. Payne, YARRAVIEW ROUEN, 15289. (See also Class 489).
- 1783 Dr. F. G. Stephens, VERMONT POLLY, 16641 A. (See also Class 489).

CLASS

497. ***TYPE AND UTILITY COW (Certificate, junior or senior 4-year-old standard). (Special).—Prizes: £4, £2, £1. Entry fee 14/-, Members 8/-.**

- 1784 Claremont Stud, NETHERBY GRANGE PEGGY JEAN, 16260. (See also Class 483).
- 1785 Capt. A. E. T. Payne, YARRAVIEW FRANCHISE, 20747. (See also Class 489).
- 1786 Capt. A. E. T. Payne, YARRAVIEW MIGNONNETTE, Vol. 18. (See also Class 490).
- 1787 Capt. A. E. T. Payne, YARRAVIEW RUCHE, 20753. (See also Class 483).

498. ***TYPE AND UTILITY COW (Certificate, junior or senior 3-year-old standard). (Special).—Prizes: £4, £2, £1. Entry fee 14/-, Members 8/-.**

- 1788 Capt. A. E. T. Payne, YARRAVIEW JUSTEEN, Vol. 18. (See also Class 484).
- 1789 C. W. Scott, FOREMOST MELVIE 2nd, Vol. 18. (See also Class 484).
- 1790 R. G. Watson, EVERMORE TIDY GIRL, 17784 A.A. (See also Class 490).

499. ***TYPE AND UTILITY HEIFER (Certificate, junior or senior 2-year-old standard). (Special).—Prizes: £4, £2, £1. Entry fee 14/-, Members 8/-.**

- 1791 Claremont Stud, GLENELL PRETTY DOREEN, Vol. 18. (See also Class 491).
- 1792 Miss I. K. Hearn, GUNYAH DAIRYMAID, Vol. 18. (See also Class 486).
- 1793 Miss I. K. Hearn, GUNYAH SNOW FLAKE, Vol. 18. (See also Class 485).
- 1794 C. F. Moore, RHONDDA DOLLY 2nd, Vol. 18. (See also Class 485).
- 1795 Capt. A. E. T. Payne, YARRAVIEW CLARA'S FASHION 2nd, Vol. 18. (See also Class 491).
- 1796 C. W. Scott, FOREMOST WATTLE 3rd, Vol. 18. (See also Class 485).
- 1797 Graham Smith, LAGOONA ISA, Vol. 18. (See also Class 484).
- 1798 Dr. F. G. Stephens, LE HAMEL DAINTY (imp.), Vol. 18. (See also Class 485).

500. ***GROUP PRIZES (Special): Three females 2 years old or over, owned by exhibitor. Competition for these prizes is limited to animals entered in the ordinary classes. Prizes: £4, £1, Card. Entry fee 14/-, Members 8/-.**

- 1799 Claremont Stud.
- 1800 E. J. Harding.
- 1801 Miss I. K. Hearn.
- 1802 C. F. Moore.
- 1803 Capt. A. E. T. Payne.
- 1804 C. W. Scott.
- 1805 Graham Smith.
- 1806 Dr. F. G. Stephens.
- 1807 H. W. R. Troutbeck.

501. **HEIFER, born between 30th June, 1952, and 1st November, 1952.—Prizes: £3, £2, £1, Card. Entry fee 10/-, Members 7/-.**

- 1808 Claremont Stud, CLAREMONT DAWN, B.R. (33), c. 30/8/52, s Claremont Supreme, Vol. 18, d Glenell Pretty Doreen, Vol. 18.
- 1809 Mrs. P. S. Fyfe, KING'S HILL COTY, B.R. (5), c. 30/10/52, s Road's End Beret, Vol. 18, d Road's End Parfum, 19474.
- 1810 C. F. Moore, RHONDDA NINA'S BUTTERCUP, B.R. (55), c. 6/7/52, s Rhondda Magnificent, Vol. 18, d Rhondda Nina, Vol. 18.
- 1811 Capt. A. E. T. Payne, YARRAVIEW HERITAGE 2nd, Vol. 19 (412), c. 22/9/52, s Yarraview Illustrious 2nd, 8416, d Yarraview Heritage, 11967.

ROBISON CENTRIFUGAL PUMPS

FOR

Dairy & Domestic Pressure Water Systems

AT

STAND 87

Irrigation Installations

BY

Robison Bros. & Co. Pty. Ltd.

48 LORIMER STREET,

SOUTH MELBOURNE.

Telephone: MX 1111

Telegrams: "Irrigation"

- 1812 Estate of the late Sir Sidney Sewell, ROAD'S END JAVELLE, B.R. (375), c. 7/8/52, s Yarraview Heritor, 6587, d Road's End Javeline, Vol. 18.
- 1813 Estate of the late Sir Sidney Sewell, ROAD'S END PRUDENCE, B.R. (382), c. 10/10/52, s Road's End Dominique, 6280, d Koojan Ace's Perfection, 15879.
- 1814 H. W. R. Troutbeck, BYLINGA VENUS, Vol. 19 (213), c. 14/9/52, bred by G. H. Read, s Bylinga Pretty Laddie, 9501, d Bylinga Star 2nd, 21301.
- 1815 R. G. Watson, OVERPORT FOY, Vol. 19 (57), c. 3/7/52, s Moongi Morning Star, 10389, d Brookland Faithful, 15501 A.
- 1816 R. G. Watson, OVERPORT TIDY'S ROSE, Vol. 19 (64), c. 7/10/52, s Moongi Morning Star, 10389, d Evermore Tidy Girl, 17784 A.A.

CLASS

502. BULL, 5 years old or over.—Prizes: £10, £4, £2, Card. Entry fee 14/-, Members 8/-.

- 1817 I. R. Fitzgerald, VERMONT IDEAL, 10958 (73), c. 27/2/48, bred by Dr. F. G. Stephens, s Vermont Benefactor, 8193, d Road's End Doramy, 9296 A.A.
- 1818 Capt. A. E. T. Payne, YARRAVIEW ILLUSTRIOUS 2nd, 8416 (282), c. 9/6/45, s Sun Rose of Maple Lodge (imp.), 4043, A.R., d Yarraview Julie, 3560, A.A.A.
- 1819 B. R. Payne, ROXDALE SAILOR LAD, 10694 (15), c. 22/8/48, bred by F. T. Freemantle, s Yarraview Lodestar, 8419, d Bangalow Vale Pansy, 12085.
- 1820 Dr. F. G. Stephens, VERMONT MAURICE, 10959 (55), c. 5/2/47, s Yarraview Foremost, 5477, d Vermont Songstress, 14990 A.A.
- 1821 H. N. Watson, WILLOW VALE MAJESTIC, 11026 (7), c. 5/9/48, bred by C. H. Cooper, s Vermont Golden Gate, 8198, d Osmanie Patience, 9204.
- 1822 R. G. Watson, MOONGI MORNING STAR, 10389 (411), c. 20/3/48, bred by E. E. Cooke, s Moongi Brightest Boy, 7644, d Moongi Lady Alice, 9045.

503. BULL, 4 years old.—Prizes: £10, £4, £2, Card. Entry fee 14/-, Members 8/-.

- 1823 Claremont Stud, CLAREMONT SUPREME, Vol. 18 (10), c. 8/11/49, s Bathford Sun Rose, 4694, d Minnamurra Gay Lady, 4586.
- 1824 Graham Smith, LAGOONA SEQUEL, Vol. 18 (80), c. 3/1/50, bred by J. A. Wiltshire, s Bathford Sun Rose, 4694, d Nundorah Sequel's Rose 3rd, 6133.
- 1825 H. W. R. Troutbeck, YARRAVIEW TRANSFORMER, Vol. 18 (347), c. 14/10/49, bred by Capt. A. E. T. Payne, s Yarraview Rosicrucian, 8424, d Yarraview Sunbelle, 15300.
- 1826 H. N. Watson, HAMPDEN PARK HARRY, Vol. 18 (1), c. 22/6/50, s Moongi Harry, 8929, d Murri-brook Prosperity 7th, 19024.

504. BULL, 3 years old.—Prizes: £8, £4, £2, Card. Entry fee 14/-, Members 8/-.

- 1827 P. Goodfellow & Sons, MEADOW LEA BOLD BOY, Vol. 19 (45), c. 18/10/50, bred by J. R. Farrell, s Meadowvale Bold Boy, 7543, d Tooradin Meg, 14835.
- 1828 E. J. Harding, BAY VIEW JOSEPH, Vol. 18 (113), c. 3/7/50, bred by V. A. Harding, s Bay View Brenda's Token, 4702 A.R., d Bay View Maud 8th, 8339 A.

505. BULL, 2 years old.—Prizes: £4, £2, £1, Card. Entry fee 14/-, Members 8/-.

- 1829 H. Thiele, YARRAVIEW CHARADUS, Vol. 18 (389), c. 29/12/51, bred by Capt. A. E. T. Payne, s Yarraview Illustrious 2nd, 8416, d Yarraview Charmaine, 15268.

1822
CHAMPION GUERNSEY BULL (excluding Class 506)—Government Certificate, Society's Sash, and cash prize of £5, presented by **PETERS ICE CREAM (Vic.) LTD., 171 BURNLEY STREET, RICHMOND, E.1.**

1818
RESERVE CHAMPION GUERNSEY BULL—Society's Sash, and cash prize of £2/10/- presented by **PETERS ICE CREAM (Vic.) LTD., 171 BURNLEY STREET, RICHMOND, E.1.**

CLASS

506. BULL, born between 30th June, 1952, and 1st November, 1952.—Prizes: £3, £2, £1, Card. Entry fee 10/-, Members 7/-. To be eligible for Class 506, exhibits must be from dams which under Official Government Test have produced the equivalent of 350 lbs. butter fat as mature animals in one lactation period of 273 days.

- 2* 1830 A. K. Bradbury, **KATANDRA ROBERT**, B.R. (114), c. 9/7/52, s Yarraview High Flight, 11174, d Unanwalla Ripple, 20340.
 1831 Claremont Stud, **CLAREMONT JASMINE'S SUPREME**, B.R. (54), c. 5/10/52, s Claremont Supreme, Vol. 18, d Yarraview Jasmine, 11968.
 1832 E. J. Harding, **BAY VIEW COMET**, B.R. (122), c. 4/8/52, bred by V. A. Harding, s Bay View Brenda's Token, 4702 A.R., d Bay View Mand 8th, 8339 A.
 1833 C. F. Moore, **RHONDDA MERVYN**, B.R. (61), c. 1/8/52, s Bathford Factor, 6701, d Rhondda Minnie, 19448.
 1834 Capt. A. E. T. Payne, **YARRAVIEW ROUGE-MONT**, Vol. 19 (394), c. 20/8/52, s Yarraview Rosicrucian, 8424, d Yarraview Roussel, 20752.
 1835 Dr. F. G. Stephens, **VERMONT MABEL'S IDEAL** 2nd, Vol. 19 (133), c. 6/9/52, s Vermont Ideal, 10958, d Vermont Mabel, 11748.
 1836 Dr. F. G. Stephens, **VERMONT NELSON** (imp. in dam), Vol. 19 (132), c. 10/9/52, s Maple Leaf Hero, 7859, P.S., R.G.A.H.S.H.B., d Le Hamel Dainty (imp.), Vol. 18.
3 1837 R. G. Watson, **OVERPORT SYMPHONY'S STAR** 2nd, Vol. 19 (63), c. 1/10/52, s Moongi Morning Star, 10389, d Woolongbar Symphony 3rd, 16744 A.

507. *GROUP PRIZES (Special): One male and two females, any age, progeny of the one sire. (The name of the sire to be given on the entry form). Not necessarily owned by the one exhibitor. Competition for these prizes is limited to animals entered in the ordinary classes.—Prizes: £4, £1, Card. Entry fee, 14/-; Members, 8/-.

- 1838 P. Goodfellow & Sons, **SIRE OF GROUP: MEADOWVALE BOLD BOY**, 7543.
 1839 E. J. Harding, **SIRE OF GROUP: BAY VIEW BRENDA'S TOKEN**, 4702 A.R.
 1840 C. F. Moore, **SIRE OF GROUP: BATHFORD FACTOR**, 6701.
2 1841 Capt. A. E. T. Payne, **SIRE OF GROUP: YARRAVIEW ILLUSTRIOUS** 2nd, 8416.
 1842 Capt. A. E. T. Payne, **SIRE OF GROUP: YARRAVIEW MAGIC**, 9266.
1 1843 Capt. A. E. T. Payne, **SIRE OF GROUP: YARRAVIEW ROSICRUCIAN**, 8424.
3 1844 Graham Smith, **SIRE OF GROUP: BATHFORD SUN ROSE**, 4694.
 1845 R. G. Watson, **SIRE OF GROUP: MOONGI MORNING STAR**, 10389.

CLASS

508. *GROUP PRIZES (Special): One male and two females, three years old or under, not necessarily belonging to the same owner. Competition for these prizes is limited to animals entered in the ordinary classes.—Prizes: £4, £1, Card. Entry fee 14/-, Members 8/-.

- 1846 Claremont Stud.
 1847 E. J. Harding.
 1848 C. F. Moore.
 1849 Capt. A. E. T. Payne.
 1850 Graham Smith.
 1851 R. G. Watson.

1742
THE DR. R. M. KINROSS MEMORIAL GOBLET, presented by the Guernsey Cattle Society of Australia (Federal Council), will be presented to the exhibitor of the Champion Guernsey Bull, provided that his dam has produced, under an official Lactation Testing scheme, at least 100 lbs. of butter fat in excess of her age standard. No exhibit shall be eligible to gain more than one such Goblet at a Royal Show in the same State, but it may gain one at a Royal Show in another State. *R. G. Watson*

THE DR. R. M. KINROSS MEMORIAL GOBLET, presented by the Guernsey Cattle Society of Australia (Federal Council), will be presented to the exhibitor of the Champion Guernsey Cow or Heifer, provided she has produced under an official Lactation Testing scheme at least 100 lbs. of butter fat in excess of her age standard. No exhibit shall be eligible to gain more than one such Goblet at a Royal Show in the same State, but it may gain one at a Royal Show in another State.

A SPECIAL RIBBON will be awarded to the most successful exhibitor in this Section. Three points will be awarded for a first prize in each numbered class, two points for a second prize, and one point for a third prize. In the event of a tie, two points will be allotted for Championships and one point for Reserve Champion awards. *Guernsey*

GUERNSEY SIRE'S' MEMORIAL.

A Special Prize of £5/5/-, donated by **THE GUERNSEY CATTLE SOCIETY OF AUSTRALIA (VICTORIAN BRANCH)**, will be awarded annually to the owner of the most successful sire in the foregoing classes.

Three points will be awarded for a first prize, two points for a second, and one point for a third prize in all classes. The Champion Bull and Female will be awarded three additional points each, and the Reserve Champion Bull and Female two additional points each.

The names of the winning sire for the year and of the owner and breeder of the sire will be recorded permanently upon an Honour Board, which will be displayed in the Guernsey Cattle Pavilion during the Show.

*Yarraview Illustrious 2nd 8416
 Rosicrucian 8424
 equal both bred & owned
 by Capt. A. E. T. Payne*

Overport Guernsey Stud

Stock Bulls:
MOONGI MORNING STAR
WORTHY ROBERT 8th (imp.)

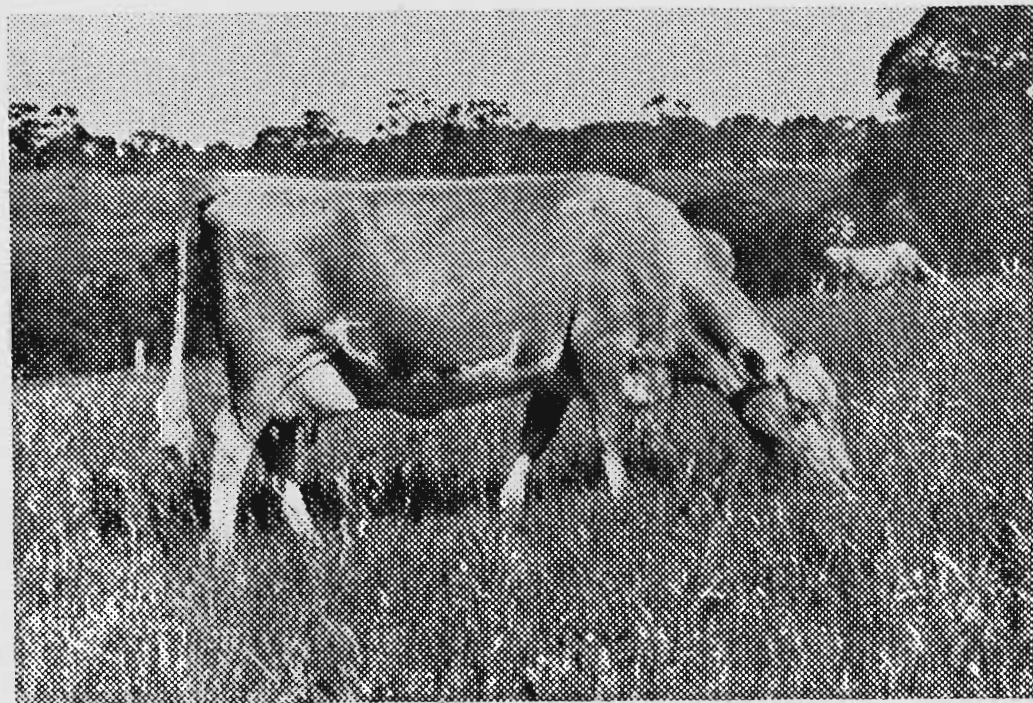

EVERMORE TIDY GIRL
R.A.S., Sydney, 1953
Champion Cow
Best Udder
Peter's Prize (not over 4 years)
Kinross Memorial Goblet
and was
Top B.F. Producer of All Dairy
Cow Champions
9203 lbs. Milk, 498 lbs. B.F.
as S.2
9779 lbs. Milk, 550 lbs. B.F.
as S.3

MOONGI MORNING STAR
Champion, R.A.S., Melbourne,
1951
Res. Ch., R.A.S., Sydney, 1951
Res. Ch., R.A.S., Melbourne,
1952
Res. Ch., R.A.S., Sydney, 1953



In the Overport Milking Herd of 21 there are 14 A.R. Cows and 7 Heifers (still on first lactation), and 9 Royal Show Prize Winners, including 3 Royal Show Champions. The Overport Younger Stock Bull was First Prize Yearling Bull, R.A.S.E., 1951, and is by a champion proven D.M. bull and out of an A.R. dam that has averaged 9996 lbs. milk, 534 lbs. butter fat with six calves.

Telephone: FRANKSTON 273

P.O. BOX 15, FRANKSTON

Section 22—Friesians

JUDGE: J. N. WASSENAAR, Esq.
STEWARDS: R. H. KERR, Esq.; T. D. KENNEDY, Esq.

Entries limited to TWO in Classes 509, 510, 511, 512, 513 and 516, and to ONE in all other Classes from any one exhibitor except in Type and Utility Classes, Groups, etc., in which classes there is no limit.

In classes in which entries are restricted to one from each Exhibitor, two animals may be nominated, but only one exhibited, and in classes where entries are limited to two from each exhibitor, three animals may be nominated but only two exhibited.

In such case no refund will be made of the entry fee paid on the cancelled entry.

If more entries are received than can be accommodated one entry from each class in which two are permitted will be deleted.

No animal born on or after 1st November, 1952, may be exhibited.

Entries of milking stock will only be accepted subject to the Special Regulation regarding the disposal of milk (see head of Cattle Section).

Cattle entered in this Section must be registered in the Friesian Herd Book of Australia or in an approved Friesian Herd Book outside the Commonwealth; and animals entered in the yearling classes must be recorded in the Calf Roll or be eligible for the Numbered Section of the Herd Book. For particulars of registration in the Friesian Herd Book of Australia, apply to the Secretary, Friesian Cattle Club of Australia, Victorian Branch, Administrative Building, Show Grounds, Ascot Vale, W.2. Females recorded in the Appendices to the F.H.B. of A. will not be eligible to compete in this Section.

Inspectors, appointed by the Friesian Cattle Club of Australia (Victorian Branch) will examine stock exhibited to ensure that all are tattooed in accordance with the Herd Book Regulations. Any found not to be correctly and legibly tattooed will be disqualified.

Cows or Heifers entered in the "In Calf" Classes must be stripped out prior to entering the Judging Ring.

All cattle entered in this Section must be certified T.B. free. An animal need not be individually tested for T.B. if from a Government-certified T.B.-free herd. Individual tests must be completed not earlier than 90 days prior to the opening date of the Show. Certificates for individual tests must accompany entry forms.

Attendants leading stock in the judging ring and on parade must wear uniform grey coats, which can be secured from the Society.

All prize-winning Cattle must be paraded. (See Regulation at head of Cattle Section).

The Judge of Friesians will not penalise exhibits because they are dehorned.

(For particulars of conditions in Type and Utility Classes, see Section 23).

NICHOLAS PTY. LTD., Manufacturers of "Mastics" for mastitis in cows, "Hytona" antibiotic for growth stimulation in calves, and

"Sulpha G" for calf white scours, have donated the sum of £2/2/- towards the prize money in this Section.

THE GIPPSLAND AND NORTHERN CO-OPERATIVE CO. LTD. has donated the sum of £3/3/- towards the prize money in this section.

CLASS

509. COW, 6 years old or over (in milk).—Prizes: £10, £4, £2, Card. Entry fee 14/-, Members 8/-.

- 1852 G. L. S. Cowan & Son, UPPER LAPPAN DULCY, 10538 (02), c. 25/11/47, s Murray Glen Magpie Patch, 2193, d Upper Lappan Dandy, 7119.
- 1853 G. L. S. Cowan & Son, UPPER LAPPAN MAGPIE OLLIE, 10548 (65), c. 15/12/44, s Murray Glen Magpie Patch, 2193, d Upper Lappan Ollie, 7128.
- 1854 V. J. Lamond, BRUNDEE ROSEBLOEM 9th, 6359 (6), c. 28/7/43, s Godalla Echo Julian, 1401, d Brundee Rosebloem 4th, 6354.
- 1855 V. J. Lamond, WATTLE BANK SADIE, 10711 (210), c. 5/9/47, bred by R. W. Smith & Son, s Wattle Bank Phoche Auklod, 3000, d Wattle Bank Sandhurst 3rd, 10718.
- 1856 I. P. Plattfuss, GALAVIEW PROGRESS, 8629 (23), c. 21/11/47, bred by J. V. Plattfuss, s Matson Ringmaster, 3108, d Eurobin Reverse, 5477.
- 1857 J. V. Plattfuss, GALAVIEW CHERYL, 8611 (7), c. 9/5/47, s Galaview Freedom, 2112, d Galaview Stately Reverse, 6508.
- 1858 J. V. Plattfuss, GALAVIEW MARGARET, 8625 (20), c. 7/10/47, s Galaview Freedom, 2112, d Galaview Princess, 8628.
- 1859 Mrs. J. A. Reid, WATTLE BANK PRIMULA, 10701 (219), c. 12/12/47, bred by R. W. Smith & Son, s Wattle Bank Segis Wooderest, 2020, d Wattle Bank Priscilla 3rd, 10708.
- 1860 Salesian College, RUPERTSWOOD BLONDIE, 10020 (56), c. 21/12/47, s Turepo Colleen Hello (imp.), 3478, d Rupertswood Homestead Olga 5th, 10028.
- 1861 Salesian College, RUPERTSWOOD PRINCESS SHIRLEY, 10062 (32), c. 24/3/46, s Rupertswood Lord Patch, 2227, d Gracedale Princess Carmel, 6633.
- 1862 M. J. Vallenge & Sons, BELLENDEN MERCEDES PRINCESS, 7463 (5), c. 12/12/46, bred by L. M. Jungwirth, s Warwick Bold Rock, 2264, d Wattle Bank Mercedes Queen, 6114.
- 1863 J. F. & C. M. Wood, INGOLSTON REGAL, 9181 (107), c. 13/4/47, bred by T. Gilmore, s Manningford Camella Ephos (imp.), 1924, d Ingolston Sheila, 6751.
- 1864 J. F. & C. M. Wood, NETHERFIELD PRINCESS OLGA, 9797 (5), c. 30/4/48, bred by W. H. Spooner, s Rupertswood Prince Olga 4th, 2231, d Hillside Camella, 9012.
510. COW, 5 years old (in milk).—Prizes: £10, £4, £2, Card. Entry fee 14/-, Members 8/-.
- 1865 G. L. S. Cowan & Son, UPPER LAPPAN TEMPER, Vol. 17 (141), c. 1/3/49, s Upper Lappan Dutch Fellow, 3489, d Upper Lappan Ally, 10513.
- 1866 F. J. Fox, GLENHOPE ISOBEL, MIRANDA (imp.), Vol. 17 (01), c. 26/5/49, bred by C. W. Hamm & Sons, s Colony Miranda Sir Vronka (imp.), 21519 N.Z.F.H.B., d Rosevale Isobel R.K. Canary, 60615 N.Z.F.H.B.
- 1867 C. B. Gardiner, WATSONIA FAIRY, Vol. 17 (17), c. 3/11/48, bred by M. T. Hore, s Victoria Phantom, 3555, d Elmar Fairy, Vol. 17.
- 1868 T. P. Manifold, NETHERFIELD CAMELIA GIRL, 9792 (7), c. 4/12/48, bred by W. H. Spooner, s Rupertswood White Chief, 3389, d Netherfield Forest Camella, 9794.
- 1869 Salesian College, RUPERTSWOOD NOREEN, 10037 (65), c. 15/6/49, s Rupertswood Lord Patch, 2227, d Rupertswood Princess Olga 15th, 10034.
- 1870 M. J. Vallenge & Sons, ARALUEN JOCELYN, Vol. 17 (27), c. 17/12/48, bred by H. W. Cornwall, s Fairview King Segis, 2700, d Ingolston Joy, 9144.

CLASS

511. COW, 4 years old (in milk).—Prizes: £8, £4, £2, Card. Entry fee 14/-. Members 8/-.

- 1871 T. P. Manifold, NETHERFIELD TULIP, 9799 (12), c. 5/7/49, bred by W. H. Spooner, s Wattle Bank Blackwell, 3586, d Glenfern Shirley, 8675.
- 2- 1872 I. F. Plattfuss, GALAVIEW POLICY, Vol. 17 (41), c. 10/11/49, bred by J. V. Plattfuss, s Galaview Politician, 2115, d Galaview Progress, 8629.
- 1- 1873 Russell A. Smith, TOTARA REPEATER DIMPLE (imp.), Vol. 17 (927), c. 19/7/49, bred by J. Stevenson and Co., s Greylands Butterking Repeater, 20093 N.Z.F.H.B., d Totara Gregory Daphne, 58634 N.Z.F.H.B.
- 3- 1874 M. J. Vallence and Sons, AYRDALE APRIL SHOWERS, Vol. 17 (14), c. 11/4/50, bred by G. I. Betteridge, s Ravenswood Douglas, 3288, d Wattle Bank Fayne 2nd, 10679.
- 1875 K. Winkle, UPPER LAPPAN OPAL 2nd, 10560 (183), c. 24/6/50, bred by G. L. S. Cowan, s Upper Lappan Scotty, 3521, d Upper Lappan Opal, 10559.

512. COW, 3 years old (in milk).—Prizes: £8, £4, £2, Card. Entry fee 14/-. Members 8/-.

- 3- 1876 C. B. Gardiner, NETHERBURN FLO 5th, Vol. 17 (272), c. 21/3/51, bred by A. F. Hodgkinson, s Netherburn General, Vol. 17, d Netherburn Ella Patch 3rd, Vol. 17.
- 1877 C. B. Gardiner, WATSONIA DEANNA 5th, Vol. 17 (42), c. 12/2/51, s Kelvale Pirate, 3063, d Homeleigh 267, 3016.
- 1878 C. B. Gardiner, WATSONIA KATH, Vol. 17 (41), c. 19/11/50, s Kelvale Pirate, 3063, d Elmar Kath, 8381.
- 4- 1879 P. Goodfellow and Sons, GOWERVILLE TESSIE, Vol. 17 (75), c. 14/7/50, s Gowerville Sylvester, 2866, d Ingolston Topsy, 9210.

1880 V. J. Lamond, WATTLE BANK PRISCILLA, Vol. 17 (295), c. 19/12/50, bred by E. W. Smith and Son, s Wattle Bank Segis Woodcrest, 3626, d Wattle Bank Priscella 3rd, 10708.

1881 I. F. Plattfuss, GALAVIEW POLITICAL LADY, Vol. 17 (59), c. 10/11/50, bred by J. V. Plattfuss, s Galaview Politician, 2115, d Galaview Lassie, 8623.

1882 J. V. Plattfuss, GALAVIEW POLITICAL PROGRESS, Vol. 17 (56), c. 24/9/50, s Galaview Politician, 2115, d Galaview Progress, 8629.

1883 J. V. Plattfuss, GALAVIEW POLITICAL BOY-ALANN, Vol. 17 (55), c. 20/9/50, s Galaview Politician, 2115, d Galaview Freda, 8616.

1884 Russell A. Smith, TOTARA CHIEF EDITH (imp.), Vol. 17 (628), c. 6/7/50, bred by J. Stevenson and Co., s Totara Repeater Chief (imp.), Vol. 17, d Totara Gregory Daphne, 58634 N.Z.F.H.B.

1885 Salesian College, RUPERTSWOOD CARNATION OLGA, Vol. 17 (74), c. 22/8/50, s Koromiko S. C. Skipper (imp.), 3076, d Rupertswood Topsy, 10060.

1886 Salesian College, RUPERTSWOOD CARNATION REGINA, Vol. 17 (77), c. 30/10/50, s Koromiko S.C. Skipper (imp.), 3076, d Rupertswood Regina, 10064.

CLASS

513. HEIFER, 2 years old (in milk).—Prizes: £8, £4, £2, Card. Entry fee 14/-. Members 8/-.

1887 Jack Burgman, BLOSSOM PARK NOREEN, Vol. 17 (114), c. 25/8/51, s Blossom Park Flash Baron, 2427, d Blossom Park Nora, 7550.

1888 G. L. S. Cowan and Son, UPPER LAPPAN WHITE MELBA 2nd, Vol. 17 (219), c. 8/8/51, s Ingolston Sambo, 2984, d Upper Lappan White Melba, 10592.

1889 F. J. Fox, COLESTRA ROYAL RANA, Vol. 17 (64), c. 15/8/51, bred by K. G. Coles, s Colestra Asjes Royal, 23972 N.Z.F.H.B., d Colestra A. W. Rebecca, 61542 N.Z.F.H.B.

REPEAT ORDERS FOR . . .

ROSEVALE FRIESIANS

The many repeat orders at present being received for both bulls and heifers is sure proof that, after 40 years of consistent breeding, Rosevale Friesians are still giving every satisfaction.

Owing to labour troubles, we have been unable to do any testing for some time, but have arranged to start again next October.

Only the very best of herd sires are kept, and excellent reports have been received of the performances of their daughters which have been sold.

INQUIRIES INVITED

Particulars from:

H. NORTH & SONS

OMIMI P.B. — DUNEDIN — NEW ZEALAND

- 4- 1890 C. B. Gardiner, WATSONIA PEGGY 2nd, Vol. 17 (44), c. 2/8/51, s Watsonia Kel, 3578, d Watsonia Peggy, 10660.
- 1891 I. F. Plattfuss, GALAVIEW POLITICAL PRINCESS 2nd, Vol. 17 (64), c. 23/7/51, bred by J. V. Plattfuss, s Galaview Politician, 2115, d Galaview Margaret, 8625.
- 1892 J. V. Plattfuss, GALAVIEW POLITICAL REJOY 2nd, Vol. 17 (66), c. 15/8/51, s Galaview Politician, 2115, d Galaview Rejoy, 8630.
- 3- 1893 Salesian College, COLESTRA A. W. CHUBBY (imp.), Vol. 17 (0126), c. 9/8/51, bred by K. G. Coles, s Colestra Asjes Winston, 18818 N.Z.F.H.B., d Colestra K. O. Cherub, 55152 N.Z.F.H.B.
- HL- 1894 Russell A. Smith, COLESTRA A.W. MIRO (imp.), Vol. 7 (030), c. 28/8/51, bred by K. G. Coles, s Colestra Asjes Winston, 18818 N.Z.F.H.B., d Colestra A. W. Mopsey, 66789 N.Z.F.H.B.
- 1895 K. Wilkie, UPPER LAPPAN DOLL, Vol. 17 (208), c. 3/8/51, bred by G. L. S. Cowan, s Ingolston Sambo, 2984, d Upper Lappan Dandy 3rd, 10528.
- 1896 J. F. and C. M. Wood, GREENDALE MARGARET, Vol. 17 (44), c. 6/7/51, bred by J. F. Wood, s Coolabah Sunrise, 2613, d Netherfield Margaret, Vol. 17.
- 1897 J. F. and C. M. Wood, GREENDALE TRINKET 2nd, Vol. 17 (52), c. 6/10/51, bred by J. F. Wood, s Gowerville Major Fobes, 2857, d Matson Bracelet, Vol. 17.

CLASS

514. *BEST COW OR HEIFER (in milk) (Special).—Prizes: £5/5/- and Sash, £3/3/- and Sash, £1/1/- and Sash. £6/6/- towards the prize money and the special Sashes are presented by THE FRIESIAN CATTLE CLUB OF AUSTRALIA (VICTORIAN BRANCH), and £3/3/- is presented by R. H. KERR, Esq., "High View," Camperdown. Entry fee, 14/-; Members, 8/-. The Judge may order the exhibits in this class to be milked dry before making his awards. Competition for these prizes is limited to animals entered in the ordinary classes.

- 1898 G. L. S. Cowan and Son, UPPER LAPPAN DULCY, 10538. (See also Class 509).
- 2- 1899 G. L. S. Cowan and Son, UPPER LAPPAN MAGPIE OLLIE, 10548. (See also Class 509).
- 1900 F. J. Fox, GLENHOPE ISOBEL MIRANDA (imp.), Vol. 17. (See also Class 510).
- 1901 C. B. Gardiner, NETHERBURN FLO 5th, Vol. 17. (See also Class 512).
- 1902 C. B. Gardiner, WATSONIA FAIRY, Vol. 17. (See also Class 510).
- 1903 P. Goodfellow and Sons, GOWERVILLE TESSIE, Vol. 17. (See also Class 512).
- 3- 1904 V. J. Lamond, BRUNDEE ROSEBLOEM 9th, 6359. (See also Class 509).
- 1905 V. J. Lamond, WATTLE BANK SADIE, 10711. (See also Class 509).
- 1906 T. P. Manifold, NETHERFIELD TULIP, 9799. (See also Class 511).
- 1907 I. F. Plattfuss, GALAVIEW POLICY, Vol. 17. (See also Class 511).
- 1908 I. F. Plattfuss, GALAVIEW PROGRESS, 8629. (See also Class 509).
- 1909 J. V. Plattfuss, GALAVIEW CHERYL, 8611. (See also Class 509).
- 1- 1910 J. V. Plattfuss, GALAVIEW MARGARET, 8625 (See also Class 509).
- 1911 J. V. Plattfuss, GALAVIEW POLITICAL PROGRESS, Vol. 17. (See also Class 512).
- 1912 Mrs. J. A. Reid, WATTLE BANK PRIMULA, 10701. (See also Class 509).
- 1913 Salesian College, COLESTRA A. W. CHUBBY, (Vol. 17). (See also Class 513).
- 1914 Salesian College, RUPERTSWOOD CARNATION OLGA, Vol. 17. (See also Class 512).
- 1915 Salesian College, RUPERTSWOOD CARNATION REGINA, Vol. 17. (See also Class 512).
- 1916 Salesian College, RUPERTSWOOD NOREEN, 10037. (See also Class 510).
- 1917 Salesian College RUPERTSWOOD PRINCESS SHIRLEY, 10062. (See also Class 509).



You Are Advised

to seek an early opportunity
of visiting the stall of

NATIONAL LICORICE CO.

Hall of Manufactures

See the . . .

Nigger Boy Puppets

Doing a Joy Dance
DON'T MISS THIS

THREE HERDS — THREE WINS

The Three Herds into which

MAHOE PEDIGREE FRIESIANS

are divided

ALL HEADED THEIR HERD-TESTING GROUPS

(for herds of their size)

DURING THE 1951-52 SEASON

*Build on Mahoe Blood
and Reach the Top*

NEXT SALE: 8th JUNE, 1954 —

One-Year and Two-Year-Old Bulls and Heifers in Calf

Owners:

R. A. WILSON & SON

"LETHENTY" :: BULLS :: N.Z.

- 1918 Russell A. Smith, COLESTRA A. W. Miro (imp.), Vol. 17. (See also Class 513).
- 1919 Russell A. Smith, TOTARA CHIEF EDITH (imp.), Vol. 17. (See also Class 512).
- 1920 Russell A. Smith, TOTARA REPEATER DIMPLE (imp.), Vol. 17. (See also Class 511).
- 1921 M. J. Vallenge and Sons, BELLENDEN MERCEDES PRINCESS, 7463. (See also Class 509).
- 1922 J. F. and C. M. Wood, INGOLSTON REGAL (9181). (See also Class 509).
- 1923 J. F. and C. M. Wood, NETHERFIELD PRINCESS OLGA, 9797. (See also Class 509).

CLASS

515. *A TROPHY, valued at £5/5/-, presented by "WATTLE BANK FRIESIAN STUD," KOO-WEE-RUP, will be awarded for the cow or heifer with the best vessel (cow to be of good breed type). Competition in this class is limited to animals (in milk) entered in the ordinary classes. The judge may order the exhibits to be milked dry before making his final award. Entry fee 8/ , Members 5/-.

- 1924 G. L. S. Cowan and Son.
- 1925 G. L. S. Cowan and Son.
- 1926 F. J. Fox.
- 1927 C. B. Gardiner.
- 1928 C. B. Gardiner.
- 1929 C. B. Gardiner.
- 1930 V. J. Lamond.
- 1931 V. J. Lamond.
- 1932 T. P. Manifold.
- 1933 T. P. Manifold.
- 1934 I. F. Plattfuss.
- 1935 I. F. Plattfuss.
- 1936 J. V. Plattfuss.
- 1937 J. V. Plattfuss.
- 1938 J. V. Plattfuss.
- 1939 Salesian College.

- 1940 Salesian College.
- 1941 Salesian College.
- 1942 Salesian College.
- 1943 Salesian College.
- 1944 Russell A. Smith.
- 1945 Russell A. Smith.
- 1946 Russell A. Smith.
- 1947 M. J. Vallenge and Sons.
- 1948 M. J. Vallenge and Sons.
- 1949 M. J. Valence and Sons.
- 1950 J. F. and C. M. Wood.
- 1951 J. F. and C. M. Wood.

CLASS

516. COW, 6 years old or over (in calf).— Prizes: £5, £2, £1, Card. Entry fee 14/-, Members 8/-.

- 1952 C. B. Gardiner, WATSONIA DEANNA, 10658 (7), c. 24/11/47, s Greenvale Dutch Echo, 2125, d Homeleigh, 267, 9016.
- 1953 B. Kilpatrick, HARTON HILLS SNIPE, 8937 (9), c. 8/2/48, bred by Mr. and Mrs. H. C. P. Davis, s Douglas Vale Whisky, 2679, d Upper Lappan Shepherdess 2nd, 10584.
- 1954 B. Kilpatrick, UPPER LAPPAN MELTON SHEPHERDESS, Vol. 17 (119), c. 14/10/47, bred by G. L. S. Cowan, s Upper Lappan Peer, 3508, d Upper Lappan Shepherdess 3rd, 10585.
- 1955 V. J. Lamond, BRUNDEE DAMSEL PRIDE 4th, 7813 (3), c. 16/8/42, s Bodalla Echo Julian, 1401, d Brundee Damsel Pride, 5323.
- 1956 J. V. Plattfuss, GALAVIEW FREDA, 8616 (34), c. 3/10/46, s Galaview Freedom, 2112, d Galaview Princess, 8628.
- 1957 Salesian College, RUPERSTWOOD PRINCESS OLGA 16th, 10055 (16), c. 23/11/43, s Turepo Homestead King Olga (imp.), 2251, d Rupertswood Daffodil, 7031.
- 1958 Salesian College, RUPERTSWOOD PRINCESS OLGA 22nd, 10058 (23), c. 25/5/45, s Turepo Homestead King Olga (imp.), 2251, d Rupertswood Princess Domino 13th, 7039.

Wattle Bank Friesian Stud

HEAD SIRE:

"Wattlebank" Segis Woodcrest

— One of Australia's leading Friesian Sires, with type and production backing. Reserve Champion, Melbourne, 1947 — Champion, Sydney Royal Easter Show, 1949 & 1950

— Specially Line-bred by us for our Stud from our two Victorian State Champion Cows. —

DAM: "Warwick" Maggie Woodcrest. Champion Herd Test Cow of Victoria, 1942-43. Production, 23836 lb. milk, 818 lb. butter-fat, 273 days.

GRAND DAM: "Roads End" Sandra, Champion Herd Test Cow, Victoria, 1940-41, 19,397 lb. milk, 4.18 per cent. test, 811 lb. butter-fat, 273 days.

R. W. SMITH & SON - Kooweerup, Vic. Tel. 39

- 1959 R. W. Smith & Son, WATTLE BANK SANDHURST 4th, Vol. 17 (220), c. 20/12/47, s Wattle Bank Segis Woodcrest, 3620, d Wattle Bank Sandhurst, 7205.
- 1960 M. J. Vallence & Sons, ARALUEN MODELLA, Vol. 17 (13), c. 10/9/47, bred by H. W. Cornwall, s Fairview King Segis, 2760, d Elma Mannequin, 8386.
- 1961 M. J. Vallence & Sons, BELLENDEN HAZEL, 7458 (9), c. 12/11/47, bred by L. M. Jungwirth, s Warwick Bold Rock, 2264, d Wattle Bank Mercedes Queen, 6114.
- 1962 K. Wilkie, RUPERTSWOOD OAKIE, 10039 (59), c. 22/5/48, bred by Salesian College, s Rupertswood Lord Patch, 2227, d Rupertswood Princess Olga 22nd, 10058.
- 1963 J. F. & C. M. Wood, RAVENSWOOD ROYAL LEITA, 9922 (19), c. 18/9/47, bred by Russell A. Smith, s Douglas Vale Whiskey, 2679, d Lerderg Leita 2nd, 9405.

CLASS

517. COW, 5 years old (in calf).—Prizes: £5, £2, £1, Card. Entry fee 14/-, Members 8/-.

- 4- 1964 G. L. S. Cowan & Son, UPPER LAPPAN WHITE MELBA, 10592, (121), c. 4/8/48, s Upper Lappan Dutch Fellow, 3489, d Upper Lappan Black Melba, 10521.
- 2- 1965 W. G. Ryan, GALAVIEW REJOY, 8630 (31), c. 30/9/48, bred by J. V. Plattfuss, s Galaview Freedom, 2112, d Galaview Joy, 6602.
- 3- 1966 M. J. Vallence & Sons, PRIMROSE PAULINE, 9902 (13), c. 13/9/48, bred by T. D. Kennedy, s Blossom Park Top Echo, 2439, d Primrose Segis Palm, 9904.

1-1866 -
518. COW, 4 years old (in calf).—Prizes: £4, £2, £1, Card. Entry fee 14/-, Members 8/-.

- 2- 1967 Jack Burgman, BLOSSOM PARK DREAM LASS, 7532 (81), c. 19/11/49, s Murray Glen Grecian Triumph, 3161, d Blossom Park Dream Girl, 7531.
- 1968 G. L. S. Cowan & Son, UPPER LAPPAN BLACK MELBA 2nd, 10522 (158), c. 24/8/49, s Ingolston Sambo, 2984, d Upper Lappan Black Melba, 10521.
- 1969 V. J. Lamond, GLENFAIRLIE MERCEDES, Vol. 17 (5), c. 5/5/50, s Brundee Prince George, 2513, d Brundee Mercedes Pride 3rd, 6344.
- 3- 1970 J. V. Plattfuss, GALAVIEW POLITICAL FAIRY, Vol. 17 (44), c. 23/3/50, s Galaview Politician, 2115, d Galaview Maab, 8624.
- 1971 W. G. Ryan, PRIMROSE CHLOE, 9894 (29), c. 17/10/49, bred by T. D. Kennedy, s Kelvale Prince Majoe, 2153, d Matson Connie, 9465.
- 1- 1972 Russell A. Smith, MAHOE NORTHERN LADY-DAY (imp.), Vol. 17 (O31), c. 27/9/49, bred by R. A. Wilson & Son, s Glenhope Mascoe Daphne, 21986, N.Z.F.H.B., s Mahoe Southern Lady, 61144, N.Z.F.H.B.
- 1973 K. Wilkie, UPPER LAPPAN HEATHER 2nd, 10542 (163), c. 1/10/49, bred by G. L. S. Cowan, s Ingolston Sambo, 2984, d Upper Lappan Alice, 10512.

4th not marked.
519. COW, 3 years old (in calf).—Prizes: £4, £2, £1, Card. Entry fee 14/-, Members 8/-.

- 2- 1974 J. V. Plattfuss, GALAVIEW POLITICAL REJOY, Vol. 17, (50), c. 20/8/50, s Galaview Politician, 2115, d Galaview Rejoy, 8630.
- 1975 W. G. Ryan, INGOLSTON SKYLARK, Vol. 17 (164), c. 20/3/51, bred by T. Gilmore, s St. Athan Oak Eagle, Vol. 17, d Ingolston Sunny, 9199.
- 3- 1976 W. G. Ryan, PRIMROSE VALDA, 9905 (34), c. 23/8/50, bred by T. D. Kennedy, s Kelvale Prince Majoe, 2153, d Dalmonite Echo Violet, 8266.
- 1977 Salesian College, RUPERTSWOOD PATCH DOMINO, Vol. 17 (79), c. 20/11/50, s Rupertswood Lord Patch, 2227, d Rupertswood Princess Olga 23rd, 10059.

CLASS

520. HEIFER, 2 years old (not in milk, and not necessarily in calf).—Prizes: £4, £2, £1, Card. Entry fee 14/-, Members 8/-.

- 1978 G. L. S. Cowan & Son, UPPER LAPPAN PATTY, Vol. 17 (201), c. 1/7/51, s Ingolston Sambo, 2984, d Upper Lappan Peeress, 10565.
- 1979 F. J. Fox, KINGSTON MIRANDA BESS (imp. in dam), Vol. 17 (1), c. 21/7/51, bred by C. W. Humm & Sons, s Pukeroro Bess Norseman, 22424, N.Z.F.H.B., d Glenhope Isobel Miranda (imp.), Vol. 17.
- 1980 C. B. Gardiner, WATSONIA BETSY 4th, Vol. 17 (46), c. 9/8/51, s Watsonia Kel, 3578, d Watsonia Betsy, 10656.
- 1981 P. Goodfellow & Sons, GOWERVILLE SEGIS GIRLIE, Vol. 17 (98), c. 14/7/51, s Wattle Bank Cremont Segis, 3592, d Gowerville Venus Girlie, 8771.
- 1982 A. W. Gray & Son, WILLOWBROOK BETTIE, Vol. 17 (58), c. 7/8/51, bred by Jack Burgman, s Murray Glen Grecian Triumph, 3161, d Blossom Park Bet, 7520.
- 1983 B. Kilpatrick, RAVENSWOOD SUNSET LORRAINE, Vol. 17 (121), c. 7/9/51, bred by Russell A. Smith, s Kaplee Woodland Sunset, 3032, d Ravenswood Princes Lorraine, 9920.
- 1984 T. P. Manifold, MACEDON SNOW QUEEN, Vol. 17 (32), c. 30/11/51, s Rupertswood Sir Heilo, 3388, d Upper Lappan Dutch Snow, 10539.
- 1985 I. F. Plattfuss, GALAVIEW POLITICAL LASSIE, Vol. 17 (71), c. 28/9/51, bred by J. V. Plattfuss, s Galaview Politician, 2115, d Galaview Lassie, 8623.
- 1986 J. V. Plattfuss, GALAVIEW POLITICAL FREDIA, Vol. 17 (70), c. 29/8/51, s Galaview Politician, 2115, d Galaview Freda, 8616.
- 1987 Salesian College, RUPERTSWOOD CARNATION SHOWGIRL, Vol. 7 (84), c. 19/9/51, s Koromiko S.C. Skipper (imp.), 3076, d Rupertswood Princess Olga 16th, 10055.
- 1988 Russell A. Smith, PEVERIL L. J. BUTTERCUP (imp.), Vol. 17 (O32), c. 11/8/51, bred by Rainey Bros., s Lucernvale Jupiter, 22593, N.Z.F.H.B., d Peveril Milkmaid Buttercup, 52384 N.Z.F.H.B.
- 1989 M. J. Vallence & Sons, HEATHERDALE NON-PAREIL DUTCHLADY (imp.), Vol. 17 (O1), c. 25/9/51, bred by F. O. Malcolm, s Hay's Non-pariel (imp.), 22064 N.Z.F.H.B., d Kohitere B.P. Dutchgirl, 50966, N.Z.F.H.B.
- 1990 K. Wilkie, UPPER LAPPAN JANET, 10543 (207), c. 1/8/51, bred by G. L. S. Cowan, s Ingolston Sambo, 2984, d Upper Lappan Black Rannie, 10523.

1858
CHAMPION FRIESIAN COW OR HEIFER (excluding Class 525)—Government Certificate, Society's Sash, and cash prize of £5, presented by PETERS ICE CREAM (Vic.) LTD., 171 BURNLEY STREET, RICHMOND, E.1.

1853
RESERVE CHAMPION FRIESIAN COW OR HEIFER—Society's Sash and cash prize of £2/10/- presented by PETERS ICE CREAM (Vic.) LTD., 171 BURNLEY STREET, RICHMOND, E.1.

521. *TYPE AND UTILITY COW (Certificate, mature cow standard). (Special).—Prizes: £4, £2, £1. Entry fee 14/-, Members 8/-.

In the event of there being less than 4 eligible entries in Class 521 there will be no competition and entry fees will be refunded.

- 1991 Mrs. J. A. Reid, WATTLE BANK PRIMULA, 10701. (See also Class 509).
- 1992 Salesian College, RUPERTSWOOD PRINCESS OLGA 16th (10055). (See also Class 516).
- 1993 Salesian College, RUPERTSWOOD PRINCESS OLGA 22nd, 10058. (See also Class 516).
- 1994 Salesian College, RUPERTSWOOD PRINCESS SHIRLEY, 10062. (See also Class 509).
- 1995 J. F. & C. M. Wood, INGOLSTON REGAL, 9181. (See also Class 509).

No awards

CLASS

522. *TYPE AND UTILITY COW (Certificate, junior or senior 4-year-old cow standard). (Special).—Prizes: £4, £2, £1. Entry fee 14/-, Members 8/-.

- 1996 G. L. S. Cowan & Son, UPPER LAPPAN DULCY, 10538. (See also Class 509).
- 3- 1997 G. L. S. Cowan & Son, UPPER LAPPAN WHITE MELBA, 10592. (See also Class 513).
- 1998 Salesian College, RUPERTSWOOD BLONDIE, 10020. (See also Class 509).
- 1- 1999 M. J. Vallenge & Sons, BELLENDEN HAZEL, 7458. (See also Class 516).
- 2- 2000 M. J. Vallenge & Sons, PRIMROSE PAULINE, 9902. (See also Class 517).

523. *TYPE AND UTILITY COW (Certificate, junior or senior 3-year-old standard) (Special).—Prizes: £4, £2, £1. Entry fee 14/-, Members 8/-.

- 2- 2001 G. L. S. Cowan & Son, UPPER LAPPAN TEMPER, Vol. 17. (See also Class 510).
- 1- 2002 C. B. Gardiner, WATSONIA FAIRY, Vol. 17. (See also Class 510).

524. *TYPE AND UTILITY HEIFER (Certificate, junior or senior 2-year-old standard) (Special).—Prizes: £4, £2, £1. Entry fee 14/-, Members 8/-.

- 1- 2003 Salesian College, RUPERTSWOOD NOOREEN, 10037. (See also Class 510).
- 2- 2004 M. J. Vallenge & Sons, AYRDALE APRIL SHOWERS, Vol. 17. (See also Class 511).

A TROPHY, valued at £5/5/-, presented by J. T. STRACHAN, "COOLABAH" FRIESIAN STUD, WARRAGUL, will be awarded to the Cow or Heifer competing in the Type and Utility Classes obtaining the highest number of points.

1999

CLASS

525. HEIFER, born between 30th June, 1952, and 1st November, 1952.—Prizes: £3, £2, £1, Card. Entry fee 10/-, Members 7/-.

- 2005 P. A. & J. G. Coats, NILMA PARK AMELIA C.R. (2), c. 3/7/52, bred by G. H. Staben, s El-trick Prince Regent, 2717, d Grayholm Pride, 8826.
- 2006 G. L. S. Cowan & Son, UPPER LAPPAN ACHAV-ROLE, Vol. 17 (253), c. 21/10/52, s Upper Lappan Black Sam, Vol. 17, d Upper Lappan Caithness, 10526.
- 2007 R. I. Craig, GLENCRAIG DREAM GIRL, C.R. (23), c. 25/10/52, s Ingolston Topnotch, 2997, d Blossom Park Dream Girl, 7531.
- 2008 F. J. Fox, KINGSTON MIRANDA BELLE, Vol. 17 (4), c. 3/10/52, s Glenhope Keystone Burkeyje (imp.), Vol. 17, d Glenhope Isobel Miranda (imp.), Vol. 17.
- 2009 C. B. Gardiner, WATSONIA BELLE 3rd, C.R. (73), c. 13/9/52, s Watsonia Bill, Vol. 17, d Watsonia Belle 2nd, Vol. 17.
- 2010 P. Goodfellow & Sons, GOWERVILLE THELMA, Vol. 17 (119), c. 4/8/52, s Gowerville Royal Sylvester, 2863, d Gowerville Tulip, Vol. 17.
- 2011 B. Kilpatrick, CRAIGMORE JANET C.R. (93), c. 4/10/52, s Craigmere Pioneer, Vol. 17, d Ravenswood Jany, 9914.
- 2012 V. J. Lamond, BRUNDEE HELENA MAY, C.R. (500), c. 21/7/52, s Brundee Dekol Joe, Vol. 17, d Villa View Pride, 10647.
- 2013 I. F. Plattfuss, GALAVIEW POLITICAL LASSIE 2nd, Vol. 17 (84), c. 30/7/52, bred by J. V. Plattfuss, s Galaview Politician, 2115, d Galaview Lassie, 8623.

FRIESIANS

THE UTILITY BREED

UNDER GOVERNMENT STANDARD TEST

1949 - 50:	CHAMPION HERD	1950 - 51:
610.4	AVERAGE BUTTERFAT YIELD	604.5

Top Mature Cow in 1948 - 49 Produced 26,001 lbs. Milk, 917.3 lbs. Butterfat

**MORE MILK MORE BUTTERFAT
WITH FRIESIANS**

THE FRIESIAN CATTLE CLUB OF AUSTRALIA

- 2- 2014 J. V. Plattfuss, GALAVIEW LADY MAAB, C.R. (77), c. 3/7/52, s Galaview Political Laddie, Vol. 17, d Galaview Maab, 8624.
- 2015 W. G. Ryan, DALRIADA REJOY, C.R. (5), c. 5/9/52, s Blossom Park Improver, 2429, d Galaview Rejoy, 8630.
- 2016 Ralph A. Smith, RAVENSWOOD ROSETTE, Vol. 17 (146), c. 14/9/52, bred by G. L. S. Cowan, s Upper Lappan Ness, 3505, d Upper Lappan Rosette 3rd, 10580.
- 2017 Russell A. Smith, RAVENSWOOD BUTTERCUP DIMPLE (imp. in dam), C.R. (148), c. 21/10/52, bred by J. Stevenson & Co., s Koromiko R.A. Dandy, 22877 N.Z.F.H.B., d Totara Repeater Dimple (imp.), Vol. 17.
- 2018 Dr. D. F. Thomson, MAINORU BEAUTY PAMELA, C.R. (19), c. 10/7/52, s Ravenswood Segis Dale, 3307, d Sunnybrae Carnation Pamela (imp.), 10333.
- 2019 M. J. Vallence and Sons, ELMSDALE FRILLY, C.R. (24), c. 18/9/52, s Ingolston Spargo, 2990, d The Beach Frill, App. I, Vol. 17.
- 2020 K. Wilkie, ROSELYN PEARL, C.R. (2), c. 7/7/52, s Upper Lappan Duncan, 3487, d Upper Lappan Opal 2nd, 10560.

CLASS

526. BULL, 5 years old or over.—Prizes: £10, £4, £2, Card. Entry fee 14/-, Members 8/-.

- 2021 J. G. Glowrey, RUPERTSWOOD ARISTOCRAT, 3359 (39), c. 17/10/48, bred by Salesian College, s Rupertswood Lord Patch, 2227, d Rupertswood Princess Olga 2nd, 10058.
- 1- 2022 V. J. Lamond, BRUNDEE MERCEDES JOHAN, Vol. 17 (269), c. 2/3/49, s Brundee Prince George, 2513, d Brundee Mercedes 2nd, 5530.
- 4- 2023 Mrs. J. A. Reid, FRIESDALE ROYAL RINGMASTER, 2784 (11), c. 19/3/48, bred by Mrs. D. J. Edwards, s Matson Ringmaster, 3108, d Galaview Piebe Maid, 6604.
- 2- 2024 Russell A. Smith, TOTARA REPEATER CHIEF (imp.), Vol. 17 (029), c. 18/7/48, bred by J. Stevenson & Co., s Greylands Butterking Repeater, 20093 N.Z.F.H.B., d Totara Supreme Maid, 56538 N.Z.F.H.B.
- 3- 2025 M. J. Vallence and Sons, KAPLEE WOODLAND SUNSET, 3032 (026), c. 8/12/48, bred by P. C. Giles and Son, s Kaplee Star Lad, 2138, d Barina Piccaninnie Posch, 5260.

527. BULL, 4 years old.—Prizes: £10, £4, £2, Card. Entry fee 14/-, Members 8/-.

- 3- 2026 Jack Burgman, BLOSSOM PARK PROFESSOR, 2436 (74), c. 13/8/49, s Murray Glen Grecian Triumph, 3161, d Matson Profit, 9476.
- 2- 2027 F. J. Fox, GLENHOPE KEYSTONE BURKEYJE (imp.), Vol. 17 (03), c. 10/9/49, bred by C. W. Humm and Sons, s Springvale Regina Keystone, 21501 N.Z.F.H.B., d Glenhope R.E.J. Burkeyje, 59917 N.Z.F.H.B.
- 2- 2028 J. V. Plattfuss, INDIANA NETHERLAND JULIAN, Vol. 17 (51), c. 10/4/50, bred by A. A. Ward, s Brundee Julian, 2500, d Brundee Netherland Mary 2nd, 7900.

528. BULL, 3 years old.—Prizes: £8, £4, £2, Card. Entry fee 14/-, Members 8/-.

- 3- 2029 C. B. Gardiner, MEADOW GLEN VICTORY, Vol. 17 (128), c. 1/2/51, bred by J. Calcraft, s Indiana Victory Count, 2963, d The Meadows Dazzler 2nd, 10463.
- 4- 2030 A. W. Gray and Son, GOWAN BRAE MACK, 2849 (12), c. 22/10/50, bred by R. G. Nicholls, s Ingolston Topnotch, 2997, d Ingolston Memo, 9159.
- 2031 R. W. Smith and Son, WATTLE BANK INKA PATCH, Vol. 17 (304), c. 9/5/51, s Hawksmoor Inka Patch, 2919, d Wattle Bank Priscilla 2nd, 10707.
- 2- 2032 R. A. Strachan, CROMARTY SAMSON FIELD-MARSHAL, Vol. 17 (19), c. 21/8/50, s Murray Glen Magpie Fieldmarshal, 3167, d Ingolston Vera, 9213.
- 1- 2033 M. J. Vallence and Sons, ELMSDALE PRINCE CHARLES, Vol. 17 (5), c. 6/10/50, bred by W. Alexander, s Westbrook Prince, 3629, d Westbrook Primrose, 10762.

- 2034 K. Wilkie, UPPER LAPPAN DUTCH SPOT, Vol. 17 (196), c. 6/3/51, bred by G. L. S. Cowan, s Ingolston Sambo, 2984, d Upper Lappan Duchess 4th, 10535.
- 2035 J. F. and C. M. Wood, GALAVIEW POLITICAL CHIEF, Vol. 17 (51), c. 15/9/50, bred by J. V. Plattfuss, s Galaview Politician, 2115, d Galaview Cheryl, 8611.

CLASS

529. BULL, 2 years old.—Prizes: £4, £2, £1, Card. Entry fee 14/-, Members 8/-.

- 2036 G. L. S. Cowan and Son, UPPER LAPPAN BLACK SAM, Vol. 17 (203), c. 15/7/51, s Ingolston Sambo, 2984, Upper Lappan Duchess 6068.
- 2037 P. Goodfellow and Sons, GOWERVILLE LORD SYLVESTER, Vol. 17 (107), c. 27/1/52, s Gowerville Sylvester, 2866, d Gowerville Lady Beryl, 8751.
- 2038 E. T. McColl, SOUTHBURY DIADEMA (imp.), Vol. 17 (6025), c. 26/1/52, bred by E. Elwess, s Society (imp. 1950) Grietje's Lindberg, 162175 B.F.H.B., d Southbury Dinah 4th, 500196 R.M., B.F.H.B.
- 2039 M. McMahon, RUPERTSWOOD CARNATION TOPPER, Vol. 17 (75), c. 29/12/51, bred by Salesian College, s Koromiko S.C. Skipper (imp.), 3076, d Rupertswood Topsy, 10066.
- 2040 T. P. Manifold, RUPERTSWOOD CARNATION BARRY, Vol. 17 (72), c. 1/11/51, bred by Salesian College, s Koromiko S.C. Skipper (imp.), 3076, d Rupertswood Princess Helen, 10046.
- 2041 A. H. Murfitt & Son, GLOAMING HIGHLAND STAR, Vol. 17 (04), c. 22/4/52, bred by R. A. Schultz, s Gloaming Highland Larry, 2835, Gloaming Anklod Duchess, Vol. 17.
- 2042 W. G. Ryan, GALAVIEW POLITICAL JOYLAD, Vol. 17 (75), c. 9/1/52, bred by J. V. Plattfuss, s Galaview Politician, 2115, d Galaview Joyce, 8620.
- 2043 Russell A. Smith, RAVENSWOOD SUNSET ROYAL, Vol. 17 (125), c. 13/10/51, s Kaplee Woodland Sunset, 3032, d Ravenswood Royal Leita, 9932.
- 2044 M. J. Vallence & Sons, ELMSDALE POSCH, Vol. 17 (13), c. 2/11/51, s Somerville King Posch, 2855, d Westbrook Lilac, 10756.

CHAMPION FRIESIAN BULL (excluding Class 530)—(Government Certificate, Society's Sash, and cash prize of £5, presented by PETERS ICE CREAM (Vic.) LTD., 171 BURNLEY STREET, RICHMOND, E.1.

RESERVE CHAMPION FRIESIAN BULL—Society's Sash and cash prize of £2/10/- presented by PETERS ICE CREAM (Vic.) LTD., 171 BURNLEY STREET, RICHMOND, E.1.

530. BULL, born between 30th June, 1952, and 1st November, 1952.—Prizes: £4, £2, £1, Card. Entry fee 14/-, Members 8/-.

- 2045 C. G. Buchanan, GOWERVILLE GONDOLIER, Vol. 17 (117), c. 1/7/52, bred by P. Goodfellow & Sons, s Gowerville Sylvester, 2866, d Ingolston Gwen, 6727.
- 2046 Jack Burgman, BLOSSOM PARK FLASH GLEN, Vol. 17, (119), c. 1/9/52, s Murray Glen Grecian Triumph, 3161, d Elmar Style, 6553.
- 2047 G. L. S. Cowan & Son, UPPER LAPPAN BLACK NESS, Vol. 17 (251), c. 10/10/52, s Upper Lappan Ness, 3505, d Upper Lappan Black Melba 2nd, 10522.
- 2048 F. J. Fox, KINGSTON MODEL BURKEYJE, Vol. 17 (5), c. 18/9/52, s Glenhope Keystone Burkeye (imp.), Vol. 17, d Glenhope, R. M. Domino (imp.), Vol. 17.
- 2049 C. B. Gardiner, WATSONIA NORRIS, C.R. (65), c. 23/7/52, s Watsonia Baron, 3576, d Watsonia Molly, Vol. 17.
- 2050 P. Goodfellow & Sons, GOWERVILLE PRINCE ROYAL, Vol. 17 (122), c. 15/9/52, s Gowerville Sylvester, 2866, d Gowerville Rita, 8764.

- 2051 B. Kilpatrick, CRAIGMORE ROYAL PIONEER, C.R. (89), c. 7/8/52, s Craigmores Pioneer, Vol. 17, d Tarata Queen Alice (imp.), 10434.
- 2052 V. J. Lamond, TOTARA DANDY GALLANT (imp.), Vol. 17 (514), c. 1/9/52, bred by J. Stevenson & Co., s Koromiko O.F. Dandy, 19728, N.Z.F.H.B., d Totara Supreme Maid, 56538, N.Z.F.H.B.
- 2053 Lyall & Swanson, GALAVIEW IAN, Vol. 17 (91), c. 3/10/52, bred by J. V. Plattfuss, s Indiana Netherland Julian, Vol. 17, d Galaview Political Maid, Vol. 17.
- 2054 T. P. Manifold, MACEDON MAJESTIC, C.R. (33), c. 15/10/52, s Rupertswood Sir Heilo, 3388, d Brundee Margosa Rose 3rd, 7876.
- 2055 I. F. Plattfuss, RIVERINA POLITICIAN, C.R. (1), bred by J. V. Plattfuss, c. 21/7/52, s Galaview Politician, 2115, d Galaview Policy, Vol. 17.
- 2056 J. S. Plattfuss, GALAVIEW SUPERMAN, Vol. 17 (94), c. 28/10/52, bred by J. V. Plattfuss, s Indiana Netherland Julian, Vol. 17, d Galaview Political Gracie, Vol. 17.
- 2057 J. V. Plattfuss, GALAVIEW POLITICAL LEADER, C.R. (81), c. 11/7/52, s Galaview Politician, 2115, d Galaview Piebe Mistress, Vol. 17.
- 2058 W. G. Ryan, DALRIADA PRINCE, C.R. (4), c. 5/8/52, s Tassie Prince Flora, 3455, d Primrose Chloe, 9894.
- 2059 W. G. Ryan, GALAVIEW BILL, Vol. 17 (87), c. 3/9/52, bred by J. V. Plattfuss, s Indiana Netherland Julian, Vol. 17, d Galaview Political Grace, Vol. 17.
- 2060 Salesian College, COLESTRA DOMINO MIKADO (imp.), Vol. 17, (OS7), c. 5/8/52, bred by K. G. Coles, s Ahikouka Domino Mechthilde, 23149, N.Z.F.H.B., d Colestra K.O. Majesty, 55153, N.Z.F.H.B.
- 2061 Ralph A. Smith, RAVENSWOOD PERCY'S LAST, Vol. 17 (147), c. 20/9/52, bred by Russell A. Smith, s Ravenswood Percy, 3297, d Ravenswood Dawn, 9911.
- 2062 Russell A. Smith, RAVENSWOOD BUTTER-KING CHIEF (imp. in dam), C.R. (145), c. 29/7/52, bred by J. Stevenson & Co., s Totara Chief Edwin, 24534, N.Z.F.H.B., d Totara Chief Edith (imp.), Vol. 17.
- 2063 M. J. Vallenge & Sons, ELMSDALE RAINBOW, C.R. (23), c. 18/9/52, s Ingolston Spargo, 2990, d Fairview Rain Bird, 8545.
- 2064 K. Wilkie, UPPER LAPPAN EPHOS, Vol. 17 (241), c. 27/8/52, bred by G. L. S. Cowan, s Ingolston Sambo, 2984, d Upper Lappan Magpie Ollie, 10584.

A Trophy, valued at £5/5/-, presented by G. L. S. COWAN, Esq., Upper Lappan Stud, Bacchus Marsh, will be awarded for the best bull exhibited in Classes 529 and 530.

CLASS

2038.
531. *BULL, any age (Special). — A bull will be eligible for entry in this Class if it has not previously been awarded first prize in the class, and if from a registered female which has averaged not less than 10 lbs. of butter fat per week in an official or semi-official test computed on a basis of not less than 273 days after assessing her production by adding allowances in accordance with the Victorian Government Herd Testing Scheme. Judging will be on points: 50 being allowed for type, and 50 for test pedigree. In this latter section, 25 points will be allowed for the butter fat record yield of the bull's dam, and 25 points for the record yield of the bull's sire's dam, in the proportion of two points for each 1 lb. of butter fat over

The Friesian Cattle Club of Australia

(VICTORIAN BRANCH)

PRELIMINARY ANNOUNCEMENT

Second Annual Sale

of

FRIESIAN CATTLE

EARLY IN 1954

WATCH FOR FUTURE ADVERTISEMENTS

Enquiries:

ADMINISTRATIVE BUILDINGS, SHOWGROUNDS

ASCOT VALE, W.2

10 lbs. per week averaged by a cow after assessing her production by adding allowances in accordance with the Victorian Government Official Herd Testing Scheme. Records of the dam and the sire's dam must be lodged with the entry, and only tests completed on or before 31st July, 1953, will be taken into consideration. A card showing the record of the bull's dam and his sire's dam will be displayed on the stall during the Show.—Prizes: £3, £2, £1. Entry fee 10/-, Members 7/-.

- 2065 C. G. Buchanan, GOWERVILLE GONDOLIER, Vol. 17. (See also Class 530).
 2066 Jack Burgman, BLOSSOM PARK FLASH GLEN, Vol. 17. (See also Class 530).
 2- 2067 G. L. S. Cowan & Son, UPPER LAPPAN BLACK SAM, Vol. 17. (See also Class 529).
 1- 2068 P. Goodfellow & Sons, GOWERVILLE LORD SYLVESTER (Vol. 17). (See also Class 529).
 2069 P. Goodfellow & Sons, GOWERVILLE PRINCE ROYAL, Vol. 17. (See also Class 530).
 3- 2070 E. T. McColl, SOUTHBURY DIADEMA (imp.), Vol. 17. (See also Class 529).
 2071 T. P. Manifold, RUPERTSWOOD CARNATION BARRY, Vol. 17. (See also Class 529).
 2072 M. J. Vallenge & Sons, ELMSDALE RAINBOW, C.R. (See also Class 530).

2068 A Trophy, valued at £10/10/-, presented by THE FRIESIAN CATTLE CLUB OF AUSTRALIA (VICTORIAN BRANCH), will be awarded to the winner of the above class. To be won three times by the same exhibitor with different bulls, not necessarily in succession.

Winners:—1946, A. E. Bertram, "Warwick Major Woodcrest" (2266); 1947, R. W. Smith and Son, "Wattle Bank Segis Woodcrest" (3620); 1948, G. L. S. Cowan, "Upper Lappan Dutch Fellow" (3489); 1949, Department of Agriculture, "Victoria Olsen" (3552); 1950, P. Goodfellow and Sons, "Gowerville Royal Sylvester" (2863); 1951, G. L. S. Cowan, "Upper Lappan Ness" (3505); 1952, C. G. Buchanan, "Gowerville Rita's Sylvester" (2862).

CLASS

532. *GROUP PRIZES (Special): One male and two females, any age. Competition for these prizes is limited to animals entered in the ordinary classes.—Prizes: £4, £1, Card. Entry fee, 14/-, Members 8/-.

- 1- 2073 Jack Burgman.
 2074 G. L. S. Cowan & Son.
 2075 F. J. Fox.
 2076 C. B. Gardiner.
 2077 P. Goodfellow & Sons.
 3- 2078 V. J. Lamond.
 2079 T. P. Manifold.
 2080 J. V. Plattfuss.
 2- 2081 J. V. Plattfuss.
 2082 W. G. Ryan.
 2083 W. G. Ryan.
 2084 Salesian College.
 2085 Russell A. Smith.
 2086 M. J. Vallenge & Sons.
 2087 K. Wilkie.
 2088 J. F. & C. M. Wood.

CLASS

533. *GROUP PRIZES (Special): One male and two females, 2 years old or under. Competition for these prizes is limited to animals entered in the ordinary classes.—Prizes: £4, £2, £1. Entry fee 14/-, Members 8/-.

- 2089 G. L. S. Cowan & Son.
 2090 F. J. Fox.
 2091 C. B. Gardiner.
 2092 P. Goodfellow & Sons.
 2093 I. F. Plattfuss.
 2094 J. V. Plattfuss.
 2095 Salesian College.
 2096 Russell A. Smith.
 2097 K. Wilkie.

2092 A Trophy, valued at £5/5/-, presented by R. A. GUTHRIDGE, ESQ., COOLAN-GATTA FRIESIAN STUD, MAFFRA, will be awarded to the winner of the above class.

2092 TROPHY, valued at £5/5/- presented by B. HARRISON, Esq., "ONIREM" FRIESIAN STUD, HAMILTON, will be awarded for best group of females, one three-year-old and two under three years old, bred by exhibitor.

Groups will not be judged until all judging in the individual classes is completed. Cows in milk entered for Group Classes must be milked out after judging in single classes is completed.

2078 TROPHY, valued at £7/7/-, presented by THE FRIESIAN CATTLE CLUB OF AUSTRALIA (VICTORIAN BRANCH), for Best Bull exhibited in Class 530. To be won three times by the same exhibitor, not necessarily in succession. Winners: 1949, J. V. Plattfuss, "Galaview Free Ring" (2795); 1950, F. and C. Butcher, "The Wattles Major Woodcrest" (3464); 1951, Salesian College, "Rupertswood Carnation Patch" (3364); 1952, C. G. Buchanan, "Gowerville Rita's Sylvester" (2862).

2090 TROPHY, valued at £7/7/-, presented by THE FRIESIAN CATTLE CLUB OF AUSTRALIA (VICTORIAN BRANCH), for Best Heifer exhibited in Class 525. To be won three times by the same exhibitor, not necessarily in succession.

2027 FRIESIAN CHAMPIONS' MEMORIAL.—Special Prizes of £3/3/- each presented by THE FRIESIAN CATTLE CLUB OF AUSTRALIA (VICTORIAN BRANCH), will be awarded annually to the owners of the Champion Friesian Bull and of the Champion Friesian Cow or Heifer. The names of the winning animals each year, and of the owners and breeders, will be recorded upon an Honour Board, which will be displayed in the Friesian Cattle Pavilion. Special prizes of £1/1/- each, also presented by THE FRIESIAN CATTLE CLUB OF AUSTRALIA (VICTORIAN BRANCH), will be awarded to the owners of the Reserve Champion Bull and the Reserve Champion Cow. 1853

A SPECIAL RIBBON and a trophy valued at £5/5/-, presented by C. B. GARDINER, ESQ., WATSONIA FRIESIAN STUD, TONGALA, will be awarded to the most successful exhibitor in this Section. Three points will be awarded for a first prize, two for a second prize, and one point for a third prize in each numbered class. In the event of a tie, two points will be allotted for Championships and one point for Reserve Champion awards.

M. J. Vallance Jones
Section 23—

Government Herd Test Prizes

AND TYPE AND UTILITY CLASSES

GOVERNMENT HERD TEST PRIZES.

Presented by THE GOVERNMENT OF VICTORIA, conditional upon the winning Grand Champion and Annual Champion Cows, and, in the case of the Champion Herd, three of the best Cows from such herd being exhibited at the next succeeding Royal Show, unless special exemption is granted.

- (1) **GRAND CHAMPION COW**, under Government standard herd test regulations. A Grand Champion prize of £100 to be awarded to the cow securing the position of Annual Champion for three years, not necessarily in succession.
- (2) **ANNUAL CHAMPION COW**, under Government standard herd test regulations. A prize of £10 to be awarded to the cow which gives the greatest amount of butter fat under the herd test regulations of the Department of Agriculture during a lactation terminating within a year ended 30th June, subject to such cow re-calving within fifteen months from the previous calving dates. If two lactation periods are completed within the year, the best will be the period considered.
- (3) **ANNUAL RESERVE CHAMPION COW**, under Government standard herd test regulations. A prize of £5 to be awarded to the cow attaining second place under the conditions set out in (2).
- (4) **CHAMPION HERD**, Prize £20, and
- (5) **RESERVE CHAMPION HERD**, Prize £10—To be awarded to the herds giving the greatest and second greatest average returns under the Government standard herd test regulations of the Department of Agriculture during a year ending 30th June, subject to the following conditions:—
 - (1) Minimum number of cows (completing the test during the year) in a herd, 15.
 - (2) Such herd to average 300 lbs. or more of butter fat.

*TYPE AND UTILITY CLASSES

SPECIAL TYPE AND UTILITY CLASSES are provided in each Dual Purpose and Dairy Breed Section. They will be judged according to the following conditions:—

Prizes are presented by the Government of Victoria

Cows competing in these Classes must have gained a Government Herd Testing Certificate during the year ending 31st July, 1953. In cases where tests are those of the Departments of Agriculture in other States, certificates from the Department conducting the test must accompany the entry form.

Competition in these classes is limited to animals entered in the ordinary classes.

Judges will award numerical estimate, not exceeding 100 points to all competitors in each Class for type and conformation.

The cow which has given the highest yield of butterfat in the class will receive 100 points and the others pro rata.

Section 24—Fat Cattle

JUDGES: (Alive), G. THOMSON, Esq.
(Carcase), D. B. MUIRHEAD, Esq.

STEWARDS: F. SAMBELL, Esq.
W. K. HICKS, Esq.
A. C. T. HEWITT, Esq.
K. E. HAYDEN, Esq.

Entries limited to TWO in each class from any one exhibitor.

The age of all exhibits in this Section will be computed as from 1st September; e.g., an animal calved on or after 1st September, 1951, is eligible to compete as a two-year-old.

Exhibits in this Section must be penned before 3 p.m. on Tuesday, 15th September, 1953. They will be judged on Wednesday, 16th September.

Exhibitors in this Section must make a statutory declaration as to the age of their exhibits when making their entries. Breed or Cross of Breeds must be stated on the entry form. The number of animals for which accommodation is required, and full particulars as to date of birth, pedigree, etc., must also be supplied.

Entry fee 16/-, Members 10/- (unless otherwise stated).

EXPORT, STEER AND CARCASE COMPETITIONS

JUDGING ARRANGEMENTS.

The steers will be weighed alive, commencing at 9 a.m. on Wednesday, 16th September. They will be judged alive on the same day, commencing at 2 p.m. They will then be taken to the abattoirs where they will be slaughtered on Thursday, 17th September. The carcasses will be judged on Friday, 18th September. The Council reserves the right to exhibit all or any part of any carcase in the refrigerated case in the Centenary Hall.

All steers in Classes 534 to 536 and 539-547 (inc.) must be tractable and led into the judging ring.

Details of feeding must be stated on entry form (no restrictions in Classes 534 to 536).

In Grass Fed Classes, Steers may have been fed Hay to supplement pastures, but may not be stalled or fed concentrates.

All judging on hooks will be in accordance with the following scale:—

By measurement—

	Points
(1) Fullness of meat (eye muscle depth)	20
(2) Fat cover (depth over eye muscle)	15
(3) Blockiness (length of leg in crutch)	20
(4) Balance of carcase (fore end-hind end weight)	10
(5) Weight suitability	5
	70

By eye judgment—

(6) Rib cover (muscle and fat) and evenness of fat distribution	15
(7) Color and texture of muscle	5
(8) Color and texture of fat	5
(9) Marbling of muscle (finish)	5
	30

Total 100

JUDGING ARRANGEMENTS FOR CLASSES 537 and 538.

Conformation alive maximum points	65
Evenness of Pen	15
Carcase	100
	180

The middle weight steer will be slaughtered.

JUDGING ARRANGEMENTS FOR CLASSES 539 to 547.

These classes will be judged alive by the appropriate Breed Judge who will award a maximum of 100 points for conformation.

Steers will then be slaughtered and judged on hooks by carcase Judge in accordance with above scale.

Prizes will be awarded to exhibits gaining highest points in the aggregate of the two judgments.

CLASS

534. STEER OR HEIFER, born on or after 1st September, 1952.—Judged alive, Prizes: £20, £12, £8. Judged on hooks, Prizes: £25, £15, £10.

2098 John Bott, NARANGHI BABY BEAR (Aberdeen Angus) (W50), c. 5/9/52, s Benvue of Clackmae (imp.), 3121, d Bontharambo Maori Maid 41st, 11667. Fattened on improved pasture, concentrates.

2099 W. S. Craig, —, C.R., (Red Poll) (98), c. 12/10/52, s Bundaleer Bomproof, 4642 A.A., d Drumclog Ena, 11780 A.A. Fattened on oaten chaff, bran, crushed oats, linseed meal and pasture hay.

2100 H. & S. Docker, BONTHARAMBO KING OF THE GLEN (Aberdeen Angus), c. 7/9/52, s Hayston Bhato (imp.), 2134, d Bontharambo Beauty 67th, 10651. Fattened on natural pastures, oaten crop, clover hay, chaff and crushed oats.

2101 K. Stuart (Aberdeen Angus—Shorthorn Cross), c. —/9/52, s Boolamskee Ambassador, d Shorthorn cow. Fattened on pasture.

2102 Terinalum Pastoral Co. Pty. Ltd., TERINAL-LUM BLACK GESTE (Aberdeen Angus), c. 4/9/52, s Black Idol of Mangatoro (imp. N.Z.), 2322, d Terinalum Eclipta 2nd, 10881. Fattened on bran, crushed oats, crushed barley and chaff, meadow hay.

CLASS

535. STEER, suitable for beef Export Trade, born on or after 1st September, 1951, and before 1st September, 1952.—Judged alive. Prizes: £20, £12, £8. Entry fee, £1.

2103 J. R. Allen, SOUTH BOOROOK CORTON (Hereford), c. 16/7/52. Fattened on natural pasture, crushed oats and bran, bran chaff and protein supplement.

2104 Atkinson Bros., WILLOW PARK, ROYAL HERO 101st, Prog. Vol. 7 (Dairy Shorthorn) (611), c. 3/11/51, s Scotsgrove Hero 15th (imp.), 1223A., d Willow Park Blush 38th, 4113 B. Fattened on natural pasture.

2105 Wilson G. J. Beer & Sons, PLYMOUTH CHIEF 2nd, C.R. (Red Poll) (396), c. 13/9/51, s Plymouth Kent, 4809 A.A., d Plymouth Princess, 10995 A.A. Fattened on oaten chaff, crushed oats, barley and bran.

2106 John Bott, NARANGHI BIG BEAR, (Aberdeen Angus) (V55), c. 14/12/51, s Eveltor of Hatch Gate (imp.), 2570, d Bontharambo Beauty 81st, 11838. Fattened on improved pasture, concentrates.

2107 John Bott, NARANGHI EDDY BEAR, (Aberdeen Angus) (V56), c. 18/12/51, s Eveltor of Hatch Gate (imp.), 2570, d Bald Blair Flame, 5121. Fattened on improved pasture, concentrates.

2108 J. G. Bruce, GLENWALLACE ROBERT (Poll Shorthorn) (O4), c. 8/12/51, s Merryville Spotlight, 1258, d Merryville Dulcie, 3625. Fattened on improved pasture, lucerne hay, oats and chaff.

2109 W. S. Craig, —, C.R., (Red Poll) (70), c. 13/9/51, s Bundaleer Bomproof, 4642 A.A., d Drumclog Leap, 11294 A. Fattened on oaten chaff, bran, crushed oats, linseed meal and pasture hay.

2110 H. & S. Docker, BONTHARAMBO JAPADDY, (Aberdeen Angus), c. —/2/52. Fattened on natural pasture, oaten crop, clover hay, chaff and crushed oats.

2111 H. & S. Docker, BONTHARAMBO JOLLY SIRIUS, (Aberdeen Angus), c. 16/3/52, s Hayston Bhato (imp.), 2134, d Bontharambo Beauty 92nd, 11849. Fattened on natural pasture, oaten crop, clover hay, chaff and crushed oats.

2112 L. J. & A. L. Graves, BATTERY PARK No. 2, (Aberdeen Angus), c. —/10/51, s Kahlua Lothario, 2374, d Battery Park Bonnie 2nd. Fattened on improved pastures, crushed oats, bran, oaten chaff, meadow hay.

2113 L. J. & A. L. Graves, BATTERY PARK No. 3, (Aberdeen Angus), c. —/10/51, s Kahlua Lothario, 2374, d Battery Park Beauty 30th. Fattened on improved pastures, crushed oats, bran, oaten chaff, meadow hay.

2114 J. A. Hanson, THE BRAES PANDA, (Poll Hereford) (198), c. 14/5/52, s Milton Trader, 1092, d The Braes Duchess 9th, 4504. Fattened on improved pasture, supplemented twice daily with ration of chaff, bran crushed oats and pasture hay.

2115 Geoffrey Howell, MUNORHARA WIZZER (Prog.) (Poll Hereford), c. 14/4/52, s Munorhara Ursus, 1602, d Munorhara Ambrosia, 5607. Fattened on pasture, grass hay, concentrates and chaff.

2116 Geoffrey Howell, BILLY, (Poll Hereford—Jersey Cross), c. 8/4/52, s Milton Monotone, 1087, d Jersey cow. Fattened on pasture, grass hay, concentrates and chaff.

Dalgety

AND COMPANY LIMITED
(*Incorporated in England*)

**STOCK AND STATION AGENTS
STUD — STORE STOCK — LAND SALESMEN
WOOL AND PRODUCE BROKERS
MERCHANDISE AND SHIPPING AGENTS**

SHIPPING : Passenger and Freight Services to United Kingdom
U.S.A., South Africa, Malaya, Japan.

AIRWAYS : Agents for All Main Line Air Services — Interstate
and Overseas.

INSURANCE : Agents and Attorneys in Victoria for **Union Assur-
ance Society Ltd.** (Incorporated in England).

GRASS SEED: PASTURE & GRAIN SEED SPECIALISTS.

MERCHANDISE : Suppliers of All Farmers' and Graziers' Requisites.
(Including Galvanised, Plain and Barbed Wires, Wire Netting,
Corrugated Iron and Steel Fencing Posts)

SOLE AGENTS FOR—

QUIBELL'S GAMMA SHEEP DIP (Contain-
ing "Gammexane" Gamma B.H.C.)

QUIBELL'S POWDER SHEEP DIPS

KEROL GERMICIDE

JUMBUCK L.B.E. SHEEP MARKING OIL

GARDNER WOOLPRESS

CHERRY'S POSTHOLE DIGGER & POST BORER

CERESAN—BAYER DRY SEED DRESSING

WARMA KEROSENE RADIATOR.

WILSON'S KEROSENE HOT-WATER SERVICE.

SAMSONIZE (for leaky tanks).

USHER'S STOP-RUST

EAGLE ADVANCE COOKER

**MOWAT DOCKING AND CASTRATING
INSTRUMENTS**

**ELECTROLUX KEROSENE OPERATED
REFRIGERATORS**

**JENSON & NICHOLSON'S PAINTS AND
VARNISHES.**

**Attention by Trained Experts in every section of our Organisation
ensures Best Possible Results.**

**BRANCHES AND AGENCIES THROUGHOUT AUSTRALIA,
NEW ZEALAND, AND EAST AFRICA.**

STAND No. 219—Corner Degraives Street and Staughton Parade.

Also—**STAND No. 38—**Lennon Avenue.

- 2117 Owen Lloyd Jones, HAMBLEDON FACTOR (Prog.) (Shorthorn) (42), c. 8/2/52, s Aldie Flash, 368429, d Hambledon Primrose, 10231. Fattened on pasture, chaff, oats and lucerne hay.
- 2118 W. J. Lenehan, BREWARRANA MICK, (Poll Hereford), c. —/4/52, s Milton Mulwala, 1088. Fattened on crushed oats, crushed wheat, bran, lucerne and wheaten chaff.
- 2119 W. J. Lenehan, BREWARRANA PAT, (Poll Hereford), c. —/3/52, s Milton Trader 2nd, 1619. Fattened on crushed oats, crushed wheat, bran, lucerne and wheaten chaff.
- 2120 D. R. McCaughey, COONONG WINSTON (Prog.) (Shorthorn) (A17), c. 17/2/52, s Erimus Charlie, 362460, d Coonong Secret Maid 5th, 14762. Fattened on oaten chaff, bran, crushed oats and pasture.
- 2121 D. L. Murray, (Hereford Cross). Fattened on irrigated pastures supplemented with grass hay.
- 2122 H. R. Spencer, BON SPIEL DAVE, (Hereford) (32), c. 1/8/52, s Brampton Do-A-Bit (imp.), 79465 E.H.B., d Winterlake Novelty 6th, 30743. Fattened on crushed oats, bran, oaten chaff, Meggits meal and grass hay.
- 2123 K. Stuart, (Aberdeen Angus—Shorthorn Cross), c. —/8/52, s Boolamskee Ambassador, d Shorthorn cow. Fattened on pasture.
- 2124 Terinallum Pastoral Co. Pty. Ltd., TERINAL-LUM BLACK BOY, (Aberdeen Angus) (W8), c. 23/3/52, s Black Idol of Mangatoro (imp. N.Z.), 2322, d Blackbird 8th of Mangatoro (imp. N.Z.), 12321. Fattened on bran, crushed oats, crushed barley and chaff. Meadow hay.

CLASS

536. **STEER**, suitable for beef Export Trade, born on or after 1st September, 1950, and before 1st September, 1951.—Judged alive. Prizes: £20, £12, £8. Entry fee, £1.

NOTE.—It shall be compulsory for Steers entered in Classes 535 and 536 to compete for the following prizes (Judged on Hooks).

Carcase Chilled Weight, 620 lbs. and under.—£25, £15, £10.

Carcase Chilled Weight, 621 lbs. and over.—£25, £15, £10, and will be classified according to weight by the Stewards.

- 2125 L. J. & A. L. Graves, BATTERY PARK, No. 1, (Aberdeen Angus), c. —/5/51, s Kahlua Lothario, 2374, d Battery Park Heather. Fattened on improved pasture, crushed oats, bran, oaten chaff and meadow hay.
- 2126 Lithgow & Ross, DAUNTLESS NORSEMAN (Prog.) (Shorthorn) (130), c. 25/1/51, s Chapelton Nobleman, 364984. Fattened on pasture, clover hay, crushed oats and bran.
- 2127 John Lynn, (Shorthorn Cross). Grass fed.
- 2128 K. Stuart, (Shorthorn), —/11/50. Fattened on pasture.
- 2129 K. Stuart, (Hereford), c. —/4/51. Fattened on pasture.

537. **PEN OF 3 STEERS** (grass fed), suitable for beef Export Trade, not over 3 years old.—Prizes: £40, £25, £10 (presented by THE AUSTRALIAN MEAT BOARD).

- 2130 John & Kaye Lynn, (Aberdeen Angus).
- 2131 John Lynn, (Aberdeen Angus).
- 2132 D. L. Murray, (Hereford Cross).
- 2133 R. N. Scott, (Herefords).
- 2134 K. Stuart, (Hereford—Shorthorn Cross), c. Sept. and Oct., 1951.

538. **PEN OF 3 STEERS** (grass fed), suitable for beef Export Trade, not over 2 years old.—Prizes: £40, £25, £10 (presented by THE AUSTRALIAN MEAT BOARD).

- 2135 D. L. Murray, (Hereford Cross).
- 2136 K. Stuart, (Hereford-Shorthorn Cross).
- 2137 Entry withdrawn.

When Promptly Requiring
NEWMARKET
Sheep or Cattle Trucks
And "Personal Service That Counts"

TELEGRAPH - "McNAMARAS"

Or 'Phone MB 4844 (5 lines)

JOHN McNAMARA & CO.

PTY. LTD.

Since 1923 —

"Leading Newmarket Auctioneers"

Head Office:

493 COLLINS STREET, MELBOURNE

SYDNEY — DENILIQUIN — FINLEY
WODONGA — SHEPPARTON — TATURA
DOOKIE — NUMURKAH — YARRAWONGA
MURCHISON — NAGAMBIE — COBRAM

No other awards

Dennys, Lascelles Limited

ST. JAMES' BUILDINGS
133 WILLIAM ST., MELB.

BRANCHES AND AGENCIES throughout
VICTORIA, RIVERINA and SOUTH-EAST
SOUTH AUSTRALIA.

STOCK: Weekly sales conducted at New-
market. STOCK classed and sold by a keen
and expert staff.

LAND: A live and well-organized Land
Department offers unequalled service.

Particulars of Stock and Land
for Private Sale are invited,
and receive immediate atten-
tion.

Telephones: MU 9464 (4 lines)

PRIVATE:

D. C. Urquhart (UL 6563).
J. B. Willis (LF 3646).
C. W. Gardiner (FU 6139).
E. M. NUTCHEY (XB 3762).
C. R. Hunt (LF 8208).
W. G. O'Donnell (FU 5060).

For Newmarket after hours, ring
MU 9464 only.

Special Prize, £10/10/-, presented by AUS-
TRALIAN MERCANTILE LAND AND
FINANCE CO. LTD., will be awarded to
the best pen of three steers exhibited in
Classes 537 and 538.

PURE BRED AND COMMERCIAL STEERS

CLASS

539. *SHORTHORN STEER, calved on or after
1st September, 1951. To be the progeny of
male and female registered in the Short-
horn Herd Book of Australia, and sub-
mitted in the calving returns of the
breeder and tattooed in accordance with
Herd Book regulations. May be either stall
fed, grazed on natural pasture, or both.
Special prize of 20 Guineas donated by
THE SHORTHORN SOCIETY OF AUS-
TRALIA (VICTORIAN BRANCH).—First
prize, £15/15/-; Second prize, £5/5/-.
Entry fee, 10/-.

2138 Owen Lloyd Jones, HAMBLEDON FACTOR
(Prog.) (42), c. 8/2/52, s Aldie Flash, 368429, d
Hambledon Primrose, 10231.

2139 D. R. McCaughey, COONONG WINSTON (A17),
c. 17/2/52, s Erimus Charlie, 362460, d Coonong
Secret Maid 5th, 14762.

JOHN WILLIAMSON MEMORIAL TROPHY.
A Trophy valued at £10/10/-, presented
through THE SHORTHORN SOCIETY
OF AUSTRALIA (VICTORIAN
BRANCH), will be awarded to the ex-
hibitor of the winning steer in Class 539,
to be won three times by the same exhi-
bitor, not necessary in succession. Winner,
1951, Frank Hood; 1952, L. M. Dugdale.

540. *POLL HEREFORD STEER, calved on or
after 1st September, 1951, to be the pro-
geny of a male and female registered in the
Australian Herd Book of Poll Hereford
Cattle, and duly recorded as a calf. Special
prizes of £10 (presented by THE AUS-
TRALIAN POLL HEREFORD SOCIETY)
(Special).—First prize, £6; Second prize,
£4; Third prize, Card. Entry fee, 10/-.

2140 J. A. Hanson THE BRAES PANDA (Prog.)
(198), c. 14/5/52, s Milton Trader, 1092, d The
Braes Duchess 9th, 4504.

2141 Geoffrey Howell, MUNORHARA WIZZER
(Prog.), c. 14/4/52, s Munorhara Ursus, 1602, d
Munorhara Ambrosia, 5607.

541. *ABERDEEN ANGUS STEER, calved
after 1st September, 1951, and before 1st
September, 1952. To be the progeny of a
male and female registered in the Aber-
deen Angus Herd Book of Australia. May
be either stall fed, grazed on natural
pasture, or both. Special prize, £10 (pre-
sented by the ABERDEEN-ANGUS
SOCIETY OF AUSTRALIA). Entry fee,
10/-.

2142 John Bott, NARANGHI BIG BEAR (V55), c.
14/12/51, s Eveltora of Hatch Gate (imp.), 2570,
d Bontharambo Beauty 81st, 11838.

2143 John Bott, NARANGHI EDDY BEAR (V56), c.
18/12/51, s Eveltora of Hatch Gate (imp.), 2570,
d Bald Blair Flame, 5121.

2144 H. & S. Docker, BONTARAMBO JAPADDY,
c. —/2/52.

Carcase 120th under killed
 1st 211
 2- 210
 3- 2107
 Carcase 121th over killed,
 1- 2118
 2- 2114
 = 12126

- 1- 2145 H. & S. Docker, BONTHARAMBO JOLLY SIRIUS, c. 16/3/52, s Hayston Bhato (imp.), 2134, d Bontharambo Beauty 92nd, 11849.
- 2146 L. J. & A. L. Graves, BATTERY PARK No. 2, c. —/10/51, s Kahlua Lothario, 2374, d Battery Park Bonnie 2nd.
- 2147 L. J. & A. L. Graves, BATTERY PARK No. 3, c. —/10/51, s Kahlua Lothario, 2374, d Battery Park Beauty 30th.
- 2148 Terinallum Pastoral Co. Pty. Ltd., TERINAL-LUM BLACK BOY (WS), c. 23/3/52, s Black Idol of Mangatoro (imp. N.Z.), 2322, d Blackbird 8th of Mangatoro (imp. N.Z.), 12321.

No 2nd or 3rd required

CLASS

542. ***ABERDEEN ANGUS STEER**, calved on or after 1st September, 1952. To be the progeny of male and female registered in the Aberdeen-Angus Herd Book of Australia. May be either stall fed, grazed on natural pasture, or both. Special prize of 10 Guineas donated by THE ABERDEEN-ANGUS SOCIETY OF AUSTRALIA (VICTORIAN COMMITTEE). First prize, £7/7/-; Second prize, £3/3/-. Entry fee, 10/-.

- 2- 2149 John Bott, NARANGHI BABY BEAR (W50), c. 5/9/52, s Benvue of Clackmae (imp.), 3121, d Bontharambo Maori Maid 41st, 11667.
- 2150 H. & S. Docker, BONTHARAMBO KING OF THE GLEN, c. 7/9/52, s Hayston Bhato (imp.), 2134, d Bontharambo Beauty 67th, 10651.

- 1- 2151 Terinallum Pastoral Co. Pty. Ltd., TERINAL-LUM BLACK GESTE, c. 4/9/52, s Black Idol of Mangatoro (imp. N.Z.), 2322, d Terinallum Eclupta 2nd, 10811.

543. ***RED POLL STEER**, calved on or after 1st September, 1951, and before 1st September, 1952, to be the progeny of a male and female registered in the Red Poll Herd Book of Australia, and duly recorded in the Calf Register. Special prizes of 15 guineas, donated by THE RED POLL CATTLE BREEDERS' ASSOCIATION OF AUSTRALIA. (Special).—First prize, £10/10/-; second prize, £5/5/-; third prize, Card. Entry fee, 10/-.

- 1- 2152 Wilson G. J. Beer & Sons, PLYMOUTH CHIEF 2nd, C.R. (396), c. 13/9/51, s Plymouth Kent, 4809 A.A., d Plymouth Princess, 10995 A.A.

- 2- 2153 W. S. Craig, —, C.R. (70), c. 13/9/51, s Bundaleer Bomproof, 4642 A.A., d Drumcleg Leap, 11294 A.

- 3- 2154 Clifford O. Lorimer, REMIROL PARK TRUMPET, C.R. (39), c. 27/10/51, s Buln Gherin War Lad, 3777 A.A., d Burnwood Trinket, 9454 A.A.

544. ***DAIRY SHORTHORN STEER**, calved on or after 1st September, 1951, and before 1st September, 1952, to be the progeny of a male and female registered in the Dairy Shorthorn Herd Book of Australia, and duly recorded in the Calf Register and tattooed in accordance with Herd Book regulations. (Special).—Prizes: £5, £2, £1. Entry fee, 10/-.

- 1- 2155 Atkinson Bros., WILLOW PARK ROYAL HERO 101st, Prog., Vol. 7 (611), c. 3/11/51, s Scots-grove Hero 15th (imp.), 1223 A., d Willow Park Blush 38th, 4113 B.

CLASS

545. ***SHORTHORN STEER**, born on or after 1st September, 1952.—To be the progeny of male and female registered in the Shorthorn Herd Book of Australia and submitted in the calving returns of the breeder. (Special). Prizes: £12/12/-, £6/6/-, £2/2/-, presented by L. GEORGE DUGDALE, Esq., and W. ROSS, Esq. NOTE.—Steers entered in this Class will not be slaughtered unless they are also entered in Class 534.

No Entry.

546. ***HEREFORD STEER** calved on or after 1st September, 1951, and before 1st September, 1952.—Special prizes, £70. First prize, £40; Second prize, £20; Third prize, £10 (presented by THE AUSTRALIAN HEREFORD SOCIETY), provided the animals show the characteristics of a pure-bred Hereford, either horned, tipped or de-horned, and are entered for the carcase competition.

- 2156 J. R. Allen, SOUTH BOOROOK CORTON, c. 16/7/52.

- 2157 D. L. Murray (Hereford Cross).

- 2158 H. R. Spencer, BON SPIEL DAVE (Prog.) (32), c. 1/8/52, s Brampton Do-A-Bit (imp.), 79465 E.H.B., d Winterlake Novelty 6th, 30743.

547. ***SHORTHORN CROSS STEER**, calved on or after 1st March, 1952, by a registered horned Shorthorn Bull (name to be sup-

Berwick Trophy
 Best pen of 3 steers
 1st 2111, 2112, 2113 } H. & S. Docker
 2nd 2114, 2116, 2119 } L. J. & A. L. Graves
 Aberdeen Angus
 1st 2105, 2109, 2154 } W. G. Beer & Sons
 2nd 2114, 2116, 2119 } W. S. Craig
 3rd 2114, 2116, 2119 } Clifford Lorimer

A SPECIAL PRIZE of £30, presented by THE AUSTRALIAN HEREFORD SOCIETY, will be awarded to the exhibitor of the FAT CATTLE CHAMPION PROVIDED THE ANIMAL SHOWS THE CHARACTERISTICS OF A PURE-BRED HEREFORD, EITHER HORNED, TIPPED OR DE-HORNED.

Special Note.—In the event of this award not being won, the amount will be increased by £30 each year, to a total of £90, and shall remain at £90 until won by an eligible exhibit.

A SPECIAL PRIZE of £25, presented by THE SHORTHORN SOCIETY OF AUSTRALIA (FEDERAL COUNCIL), will be awarded to the exhibitor of the FAT CATTLE CHAMPION PROVIDED THAT IT IS EITHER SHORTHORN OR BY A SHORTHORN BULL registered in the Herd Book. (NOTE.—The term Shorthorn does not include Poll Shorthorn).

Carcase 20th + under killed
 1st 2111
 2- 2112
 3- 2107
 Carcase 21th over killed
 1- 2118
 2- 2114
 = 12126

- 1- 2145 H. & S. Docker, BONTHARAMBO JOLLY SIRIUS, c. 16/3/52, s Hayston Bhato (imp.), 2134, d Bontharambo Beauty 92nd, 11849.
- 2146 L. J. & A. L. Graves, BATTERY PARK No. 2, c. —/10/51, s Kahlua Lothario, 2374, d Battery Park Bonnie 2nd.
- 2147 L. J. & A. L. Graves, BATTERY PARK No. 3, c. —/10/51, s Kahlua Lothario, 2374, d Battery Park Beauty 30th.
- 2148 Terinallum Pastoral Co. Pty. Ltd., TERINAL-LUM BLACK BOY (WS), c. 23/3/52, s Black Idol of Mangatoro (imp. N.Z.), 2322, d Blackbird 8th of Mangatoro (imp. N.Z.), 12321.

CLASS

- No 2nd or 3rd required*
542. *ABERDEEN ANGUS STEER, calved on or after 1st September, 1952. To be the progeny of male and female registered in the Aberdeen-Angus Herd Book of Australia. May be either stall fed, grazed on natural pasture, or both. Special prize of 10 Guineas donated by THE ABERDEEN-ANGUS SOCIETY OF AUSTRALIA (VICTORIAN COMMITTEE). First prize, £7/7/-; Second prize, £3/3/-. Entry fee, 10/-.

- 2 2149 John Bott, NARANGHI BABY BEAR (W50), c. 5/9/52, s Benvue of Clackmae (imp.), 3121, d Bontharambo Maori Maid 41st, 11667.
- 2150 H. & S. Docker, BONTHARAMBO KING OF THE GLEN, c. 7/9/52, s Hayston Bhato (imp.), 2134, d Bontharambo Beauty 67th, 10651.
- 1- 2151 Terinallum Pastoral Co. Pty. Ltd., TERINAL-LUM BLACK GESTE, c. 4/9/52, s Black Idol of Mangatoro (imp. N.Z.), 2322, d Terinallum Eclipta 2nd, 10811.

543. *RED POLL STEER, calved on or after 1st September, 1951, and before 1st September, 1952, to be the progeny of a male and female registered in the Red Poll Herd Book of Australia, and duly recorded in the Calf Register. Special prizes of 15 guineas, donated by THE RED POLL CATTLE BREEDERS' ASSOCIATION OF AUSTRALIA. (Special).—First prize, £10/10/-; second prize, £5/5/-; third prize, Card. Entry fee, 10/-.

- 1- 2152 Wilson G. J. Beer & Sons, PLYMOUTH CHIEF 2nd, C.R. (396), c. 13/9/51, s Plymouth Kent, 4809 A.A., d Plymouth Princess, 10995 A.A.
- 2- 2153 W. S. Craig, ———, C.R. (70), c. 13/9/51, s Bundaleer Bomproof, 4642 A.A., d Drumclog Leap, 11294 A.
- 3- 2154 Clifford O. Lorimer, REMIROL PARK TRUMPET, C.R. (39), c. 27/10/51, s Buln Gherin War Lad, 3777 A.A., d Burnwood Trinket, 9454 A.A.

544. *DAIRY SHORTHORN STEER, calved on or after 1st September, 1951, and before 1st September, 1952, to be the progeny of a male and female registered in the Dairy Shorthorn Herd Book of Australia, and duly recorded in the Calf Register and tattooed in accordance with Herd Book regulations. (Special).—Prizes: £5, £2, £1. Entry fee, 10/-.

- 1- 2155 Atkinson Bros., WILLOW PARK ROYAL HERO 101st, Prog., Vol. 7 (611), c. 3/11/51, s Scots-grove Hero 15th (imp.), 1223 A., d Willow Park Blush 38th, 4113 B.

CLASS

545. *SHORTHORN STEER, born on or after 1st September, 1952.—To be the progeny of male and female registered in the Shorthorn Herd Book of Australia and submitted in the calving returns of the breeder. (Special). Prizes: £12/12/-, £6/6/-, £2/2/-, presented by L. GEORGE DUGDALE, Esq., and W. ROSS, Esq. NOTE.—Steers entered in this Class will not be slaughtered unless they are also entered in Class 534.

No Entry.

546. *HEREFORD STEER calved on or after 1st September, 1951, and before 1st September, 1952.—Special prizes, £70. First prize, £40; Second prize, £20; Third prize, £10 (presented by THE AUSTRALIAN HEREFORD SOCIETY), provided the animals show the characteristics of a pure-bred Hereford, either horned, tipped or de-horned, and are entered for the carcase competition.

- 2156 J. R. Allen, SOUTH BOOROOK CORTON, c. 16/7/52.
- 2157 D. L. Murray (Hereford Cross).
- 2158 H. R. Spencer, BON SPIEL DAVE (Prog.) (32), c. 1/8/52, s Brampton Do-A-Bit (imp.), 79465 E.H.B., d Winterlake Novelty 6th, 30743.

547. *SHORTHORN CROSS STEER, calved on or after 1st March, 1952, by a registered horned Shorthorn Bull (name to be supplied on entry form) from a cow of any breed or cross other than a registered Shorthorn (Special).—Prizes: £12/12/-, £6/6/-, £2/2/-, presented by A. G. MIDDLTON, Esq., and J. MILLER, Esq. The steer to be slaughtered and eligible to compete in Class 535.

No Entry.

FAT CATTLE CHAMPION

£30 prize money and Champion Ribbon will be awarded to the carcase scoring highest points in the above Classes.

2111
 A SPECIAL PRIZE of £30, presented by THE AUSTRALIAN HEREFORD SOCIETY, will be awarded to the exhibitor of the FAT CATTLE CHAMPION PROVIDED THE ANIMAL SHOWS THE CHARACTERISTICS OF A PURE-BRED HEREFORD, EITHER HORNED, TIPPED OR DE-HORNED.

2111
 Special Note.—In the event of this award not being won, the amount will be increased by £30 each year, to a total of £90, and shall remain at £90 until won by an eligible exhibit.

A SPECIAL PRIZE of £25, presented by THE SHORTHORN SOCIETY OF AUSTRALIA (FEDERAL COUNCIL), will be awarded to the exhibitor of the FAT CATTLE CHAMPION PROVIDED THAT IT IS EITHER SHORTHORN OR BY A SHORTHORN BULL registered in the Herd Book. (NOTE.—The term Shorthorn does not include Poll Shorthorn).

- 2145 H. & S. Docker, BONTHARAMBO JOLLY SIRIUS, c. 16/3/52, s Hayston Bhato (imp.), 2134, d Bontharambo Beauty 92nd, 11849.
- 2146 L. J. & A. L. Graves, BATTERY PARK No. 2, c. —/10/51, s Kahlua Lothario, 2374, d Battery Park Bonnie 2nd.
- 2147 L. J. & A. L. Graves, BATTERY PARK No. 3, c. —/10/51, s Kahlua Lothario, 2374, d Battery Park Beauty 30th.
- 2148 Terinallum Pastoral Co. Pty. Ltd., TERINAL-LUM BLACK BOY (WS), c. 23/3/52, s Black Idol of Mangatoro (imp. N.Z.), 2322, d Blackbird 8th of Mangatoro (imp. N.Z.), 12321.

CLASS

542. *ABERDEEN ANGUS STEER, calved on or after 1st September, 1952. To be the progeny of male and female registered in the Aberdeen-Angus Herd Book of Australia. May be either stall fed, grazed on natural pasture, or both. Special prize of 10 Guineas donated by THE ABERDEEN-ANGUS SOCIETY OF AUSTRALIA (VICTORIAN COMMITTEE). First prize, £7/7/-; Second prize, £3/3/-. Entry fee, 10/-.

- 2149 John Bott, NARANGHI BABY BEAR (W50), c. 5/9/52, s Benvue of Clackmae (imp.), 3121, d Bontharambo Maori Maid 41st, 11667.
- 2150 H. & S. Docker, BONTHARAMBO KING OF THE GLEN, c. 7/9/52, s Hayston Bhato (imp.), 2134, d Bontharambo Beauty 67th, 10651.
- 2151 Terinallum Pastoral Co. Pty. Ltd., TERINAL-LUM BLACK GESTE, c. 4/9/52, s Black Idol of Mangatoro (imp. N.Z.), 2322, d Terinallum Eclipta 2nd, 10811.

543. *RED POLL STEER, calved on or after 1st September, 1951, and before 1st September, 1952, to be the progeny of a male and female registered in the Red Poll Herd Book of Australia, and duly recorded in the Calf Register. Special prizes of 15 guineas, donated by THE RED POLL CATTLE BREEDERS' ASSOCIATION OF AUSTRALIA. (Special).—First prize, £10/10/-; second prize, £5/5/-; third prize, Card. Entry fee, 10/-.

- 2152 Wilson G. J. Beer & Sons, PLYMOUTH CHIEF 2nd, C.R. (396), c. 13/9/51, s Plymouth Kent, 4809 A.A., d Plymouth Princess, 10995 A.A.
- 2153 W. S. Craig, —, C.R. (70), c. 13/9/51, s Bundaleer Bomproof, 4642 A.A., d Drumcleg Leap, 11294 A.
- 2154 Clifford O. Lorimer, REMIROL PARK TRUMPET, C.R. (39), c. 27/10/51, s Buln Gherin War Lad, 3777 A.A., d Burnwood Trinket, 9454 A.A.

544. *DAIRY SHORTHORN STEER, calved on or after 1st September, 1951, and before 1st September, 1952, to be the progeny of a male and female registered in the Dairy Shorthorn Herd Book of Australia, and duly recorded in the Calf Register and tattooed in accordance with Herd Book regulations. (Special).—Prizes: £5, £2, £1. Entry fee, 10/-.

- 2155 Atkinson Bros., WILLOW PARK ROYAL HERO 101st, Prog., Vol. 7 (611), c. 3/11/51, s Scots-grove Hero 15th (imp.), 1223 A., d Willow Park Blush 38th, 4113 B.

CLASS

545. *SHORTHORN STEER, born on or after 1st September, 1952.—To be the progeny of male and female registered in the Shorthorn Herd Book of Australia and submitted in the calving returns of the breeder. (Special). Prizes: £12/12/-, £6/6/-, £2/2/-, presented by L. GEORGE DUGDALE, Esq., and W. ROSS, Esq. NOTE.—Steers entered in this Class will not be slaughtered unless they are also entered in Class 534.

No Entry.

546. *HEREFORD STEER calved on or after 1st September, 1951, and before 1st September, 1952.—Special prizes, £70. First prize, £40; Second prize, £20; Third prize, £10 (presented by THE AUSTRALIAN HEREFORD SOCIETY), provided the animals show the characteristics of a pure-bred Hereford, either horned, tipped or de-horned, and are entered for the carcass competition.

- 2156 J. R. Allen, SOUTH BOOROOK CORTON, c. 16/7/52.
- 2157 D. L. Murray (Hereford Cross).
- 2158 H. R. Spencer, BON SPIEL DAVE (Prog.) (32), c. 1/8/52, s Brampton Do-A-Bit (imp.), 79465 E.H.B., d Winterlake Novelty 6th, 30743.

547. *SHORTHORN CROSS STEER, calved on or after 1st March, 1952, by a registered horned Shorthorn Bull (name to be sup-

Bortwick Trophy
 Best pen of 3 steers
 1st 2111, 2112, 2113 {H.S. Docker
 2nd 2114, 2118, 2119 {G.A. Hanson
 Equal 2105, 2109, 2154 {W.G. Beechins
 {W.S. Craig
 {Clifford Lorimer

A SPECIAL PRIZE of £30, presented by THE AUSTRALIAN HEREFORD SOCIETY, will be awarded to the exhibitor of the FAT CATTLE CHAMPION PROVIDED THE ANIMAL SHOWS THE CHARACTERISTICS OF A PURE-BRED HEREFORD, EITHER HORNED, TIPPED OR DE-HORNED.

Special Note.—In the event of this award not being won, the amount will be increased by £30 each year, to a total of £90, and shall remain at £90 until won by an eligible exhibit.

A SPECIAL PRIZE of £25, presented by THE SHORTHORN SOCIETY OF AUSTRALIA (FEDERAL COUNCIL), will be awarded to the exhibitor of the FAT CATTLE CHAMPION PROVIDED THAT IT IS EITHER SHORTHORN OR BY A SHORTHORN BULL registered in the Herd Book. (NOTE.—The term Shorthorn does not include Poll Shorthorn).

211
A SPECIAL PRIZE of £50, presented by THE ABERDEEN ANGUS SOCIETY OF AUSTRALIA, will be awarded to the exhibitor of the FAT CATTLE CHAMPION PROVIDED IT IS ABERDEEN ANGUS OR FIRST-CROSS ABERDEEN ANGUS SHOWING ABERDEEN ANGUS CHARACTER.

A SPECIAL PRIZE OF £10/10/-. presented by THE RED POLL CATTLE BREEDERS' ASSOCIATION OF AUSTRALIA (VICTORIAN BRANCH) will be awarded to the exhibitor of the FAT CATTLE CHAMPION PROVIDED SUCH EXHIBIT IS A PURE-BRED RED POLL OR RED POLL CROSS.

A SPECIAL PRIZE OF £25 presented by THE AUSTRALIAN POLL HEREFORD SOCIETY, will be awarded to the owner of the FAT CATTLE CHAMPION PROVIDED IT IS A POLL HEREFORD OR A POLLED ANIMAL OF POLL HEREFORD BREEDING.

Contributions towards the prize money in the Fat Cattle Section have been received as under:

AUSTRALIAN MEAT BOARD, 401 COLLINS STREET, MELBOURNE, £150.

AUSTRALIAN MERCANTILE LAND AND FINANCE CO. LTD., 122 William St., Melbourne, C.1, £10/10/-.

SPILLANE AND CO., METROPOLITAN MEAT MARKET, NORTH MELBOURNE, N.1., £5.

CORONA ESSENCE PTY. LTD., 26 DOW STREET, SOUTH MELBOURNE, S.C.5., £5.

H. W. GREENHAM AND SONS PTY. LTD., 12 THE CRESCENT, FOOTSCRAY, £2/2/-.

WEIGHT JUDGING COMPETITION

CLASS

548. THE "GILBERTSON" WEIGHT-JUDGING COMPETITION.

SPECIAL PRIZES, £10/10/- presented by R. J. GILBERTSON PTY. LTD., RETAIL BUTCHERS, MOONEE PONDS, ASCOT VALE AND ESSENDON).—A bullock will be provided for this competition. Paper and envelope will be supplied, and the competitor must write his name and address, and his estimate of the dressed weight of the beast, and place the paper, together with one shilling, in the envelope and put it into the box. Non-fulfilment of any or all of these conditions will disqualify. The bullock will be killed, dressed and weighed on Monday, 29th September, 1953, and the prizes awarded to the best estimate. First prize, £7/7/-; second prize, £3/3/-.

*1st Geoff Loblan
2nd F. H. Bedwell*

AUSTRALIAN MERCANTILE **AML&F** LAND & FINANCE CO. LTD.

INCORPORATED IN ENGLAND

122 William Street, Melbourne. Telephone: MU 9211. Telegrams: AMLANDFCOY.

★ Stud Stock Specialists. ★ Fat, Store Stock and Property Salesman.

★ General Merchandise for the Man on the Land.

SHOW VISITORS: Our Stud Stock Advisers are in attendance at the Showground.

Country visitors will be cordially welcomed in our building situated in

LENNOX AVENUE, ADJOINING SHEEP PAVILION

The Company in which is merged Watts, Turnbull, McLean, McKenzie and O'Connor, Egan, has BRANCHES throughout Victoria and Riverina.

SUBSIDIARY COMPANIES:

A. McLean & Co., Branches throughout Gippsland, and S. E. Land & Mercantile, Mt. Gambier, Naracoorte and Millicent.

For All Your Rural Requirements

SEE THEM AT OUR NEW SITE —

84A Brunton Avenue, Royal Show

We offer you a Full Range of Engines, in Petrol from 3 h.p. to 40 h.p., and in Diesel from 3 h.p. to 200 h.p.

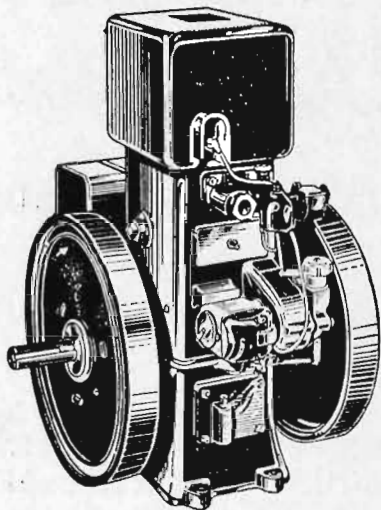

The Pump of high performance —
"RIVERSIDE"

"RIVERSIDE" Range of Pumps are recognised by Rural and Industrial Users

Also Distributors of —
Home Lighting Sets, Transmission Supplies
Fire-Fighting Equipment, Contractors' Equipment

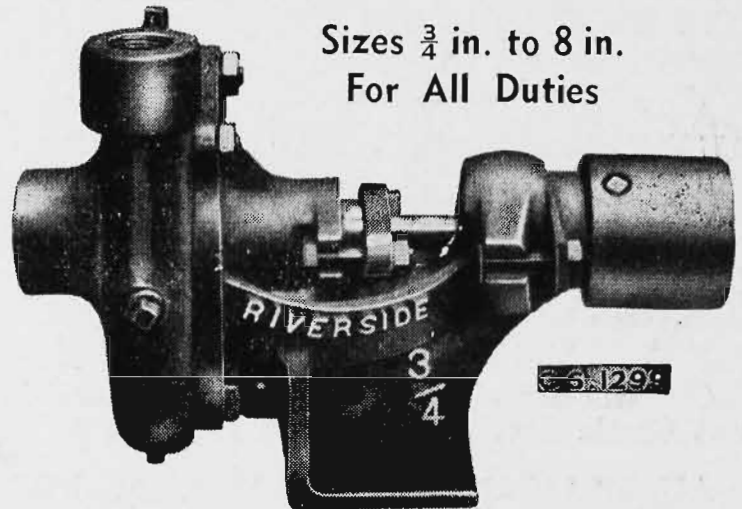

Sizes $\frac{3}{4}$ in. to 8 in.
For All Duties

CAMERON & SUTHERLAND LTD.

RIVERSIDE AVENUE, MELBOURNE, S.C.4

MB 4451 (7 lines) 12 I.

RUDDUCK

FOR

RELIABILITY

Experience gained in the management of Rudduck's own stud ensures the latest developments being incorporated in Rudduck's reliable stock medicines. They are marketed exclusively under the Rudduck's label and are not sold by any other company.

At Rudduck's Moorabbin laboratory experts will diagnose and are available for analysis of specimens, examination of sick animals and on-the-spot advice concerning the best scientific treatment. Remember, it's Rudduck's for reliable Veterinary Service.

RUDDUCK & Co. Pty. Ltd.

556 LONSDALE STREET, MELBOURNE

Phone: M 1538

MAKE A ROOM of your VERANDAH



ENCLOSE IT WITH **NACO** WEATHERPROOF **LOUVRES**

You combine the air-freedom of a verandah with the comfort of a room by fitting Naco Louvres. At the touch of a finger the louvres open to admit a full flow of controlled air, yet close — and lock *automatically* — pressure-sealed against all weather and intruders.

Inexpensively and without difficulty you add an extra room to your home.

No draughts • Stay open in any position • Automatic lock • Burglar resistant • No timber mullions required (with the exclusive NACO Spacer the louvre frames themselves can be joined) • **Easy to install — you can do it yourself.**

OBTAINABLE AT ALL LEADING HARDWARE STORES



Another product of N. V. APPLETON PTY. LTD.

A Division of APPLETON INDUSTRIES LTD., BRISBANE, SYDNEY, MELBOURNE

NLV-30

Section 25—Goats

JUDGE: E. J. MARKS, Esq.
STEWARDS: A. C. T. HEWITT, Esq.
A. J. McDONALD, Esq.

Adult goats entered in this Section must be registered in a Herd Book recognised by the Society, and in Kid Classes recorded in the Kid Roll. In Toggenburg Classes animals which are recorded in the Appendix will be accepted.

For particulars of registration in the Goat Herd Book of Australia, apply to the Secretary, The Goat Breeders' Society of Australia (Victorian Branch), Administrative Building, Show Grounds, Ascot Vale, W.2.

Doe entered as "in milk" can be transferred to the "dry" class, if she has not kidded prior to judging day, or vice versa.

Does in milk must be at the grounds on Wednesday, 16th September, and be fully milked out between 8 p.m. and 9 p.m., at which hour they will be stripped out (see Class 558 for 24 hour milk production record) in the presence of the Stewards, or whom they may appoint. They will be judged first on Thursday morning. The owner or his representative must be in attendance when females are being stripped out.

Entries are accepted on the distinct understanding that Stock may not be removed from the Show Grounds until 12 noon on Friday, 25th September.

No horned buck may be exhibited in the Dairy Goat Classes.

Goats, other than Does in milk, are required to be in the yards before 9 a.m. on Thursday, 17th September. They will be on exhibition until Friday, 25th September.

All prize winning goats must be paraded when directed by the Stewards.

Attendants leading goats in the judging ring or on parade must wear uniform grey coats, which can be secured from the Society.

Prizes: First, £2; second, £1; third, Card; except in Classes 558 and 559.

Entry fee, 5/-; Members, 2/6.

DAIRY GOATS.

CLASS

549. SAANEN DOE, born before 1st July, 1950 (in milk).

2159 Miss A. Blow, KURIA KWEEN, 3235 (77), k. 31/8/49, s Patrick of Delamere (imp.), 373, d Franklynne Dolly, 402.

2160 Miss A. Blow, WARRAWEE ALICIA, 2472 (19), k. 12/10/48, bred by W. J. Mills, s Patrick of Delamere (imp.), 373, d Warrawee Nancy, 1208.

2161 Mr. & Mrs. C. J. Mackay, KELVIN BRAE RONA, 1817 (9), k. 2/9/48, bred by Mrs. C. Foster, s St. Auburn Vanguard, 574, d Kelvin Brae Josie, 1814.

550. SAANEN DOE, born between 30th June, 1950, and 1st July, 1951 (in milk).

2162 Mrs. M. M. Blake, LOUELLA CUDDLES, 3238, (3), k. 29/8/50, s Gaylene Montague, 457, d Gaylene Lucy, 3211.

2163 Mr. & Mrs. C. Godfrey, HILLSIDE LADY LAVENDER, Vol. 4 (18), k. 15/8/50, bred by N. Hockley, s Arltunga Bunyip, 383, d Lafs Lady Laurena, 1836.

Ads.

CLASS

551. **SAANEN DOE**, born between 30th June, 1951, and 1st July, 1952 (in milk).

- 2164 Mrs. K. Biggs, ROCKALPINE TWYLIGHT, 3427 (43), k. 20/12/51, bred by F. A. Thebridge, s State Punchinello 9th, 618, d Rockalpine Theresa, 2115.
- HC- 2165 Mrs. C. Fitzpatrick, ERISKAY JANNA, 3208, (14), k. 29/12/51, s Carinya Janos, 416, d Eriskay Anna Belle, 2834.
- 1- 2166 J. R. and G. C. Lynch, COOLABAH CALICO, 2813 (32), k. 10/8/51, bred by Mrs. E. H. Allen, s Joseph of Delamere (imp.), 478, d Rossglen Nylon, 2141.
- 2- 2167 J. R. & G. C. Lynch, COOLABAH CLARABELLE, 2818 (58), k. 28/11/51, bred by Mrs. E. H. Allen, s Coolabah Commander (imp. in dam), 435, d Coolabah Corabelle, 1637.
- 3- 2168 J. R. & G. C. Lynch, STONEHILL SCYLLA, 3269 (7), k. 30/8/51, s Carramar Ben, 422, d Helenvale Rosalie, 2864.
- VHC 2169 Mr. & Mrs. C. J. Mackay, GLENROY JENNI-FER, 2853 (14), k. 15/8/51, s Carramar Ben, 422, d Kelvin Brae Josie, 1814.
- 2170 Mr. & Mrs. C. J. Mackay, GLENROY JULIETTE, 2856 (17), k. 9/10/51, s Carramar Ben, 422, d Glenroy Julie, 2855.
- 2171 L. & C. Whitby, GLENROY KATINKA, 3219 (16), k. 25/8/51, bred by Mr. & Mrs. C. J. Mackay, s Glenroy Saxon, 464, d St. Auburn Trudinka, 2175.

552. **SAANEN DOE**, born between 30th June, 1952, and 1st January, 1953 (in milk).

- 2172 Dr. A. B. McGown, KURIA KILTIE, Vol. 4 (96), k. 1/10/52, bred by Miss A. Blow, s Rockalpine Romeo, 684, d Pytchley Josephine, Vol. 4.

553. **TOGGENBURG DOE**, born before 1st July, 1952.

- 3- 2173 Mrs. A. M. Parratt, SHASTA MARGUERITE, 23T (23), k. 17/9/50, bred by Mrs. P. Gunton, s Shasta Mossgiel, 6T, d Shasta Spring Blossom, 11T.
- 2- 2174 Dr. C. E. Sandy, BIRCHBRAE BARBARA, 34T (9), k. 2/12/51, s Birchbrae Buccaneer (imp. in dam), 16T, d Shasta Dainty 2nd, 27T.
- HC- 2175 Dr. C. E. Sandy, BIRCHBRAE BELINDA, Vol. 4 (10), k. 2/12/51, s Birchbrae Buccaneer (imp. in dam), 16T, d Shasta Dainty 2nd, 27T.
- VHC 2176 Dr. C. E. Sandy, SHASTA DAINTY 2nd, 27T (22), k. 12/9/50, bred by Mrs. P. Gunton, s Shasta Springlet, 7T, d Northmoor Dainty (imp.) 5T.
- 1- 2177 Dr. C. E. Sandy, NORTHMOOR VALKYR (imp.), 8T (2083) k. 25/2/49, bred by Mrs. J. Frankland, s Northmoor Gem, B.T. 1550, B.G.S.H.B., d Northmoor Heath, B.T. 1542, B.G.S.H.B.

554. **TOGGENBURG DOE**, born on or after 1st July, 1952.

- 1- 2178 Mrs. A. M. Paratt, ROWELLO ORCHID, Vol. 4 (14), k. 12/10/52, bred by N. Riley, s Birchbrae Bandit, 22T, d Shasta Marguerite, 23T.
- 2179 Dr. C. E. Sandy, BIRCHBRAE BELLE, Vol. 4 (13), 23/12/52, s Birchbrae Buccaneer (imp. in dam), 16T, d Shasta Dainty 2nd, 27T.
- 3- 2180 Dr. A. G. Scholes, LONSDALE CAMEO, App. C., Vol. 4 (26), k. 22/2/53, s Birchbrae Buccaneer (imp. in dam), 16T, d Lonsdale Delight, App. D., Vol. 3.
- 2- 2181 Dr. A. G. Scholes, LONSDALE CHLOE, App. C., Vol. 4 (27), k. 22/2/53, s Birchbrae Buccaneer, 16T, d Lonsdale Delight, App. D., Vol. 3.

555. ***GROUP PRIZES (Special)**.—Two does, in milk, born before 1st July, 1952, the progeny of the same sire, not necessarily owned or bred by the one exhibitor. Competition in this class is limited to animals entered in the ordinary classes.

2182 Mr. & Mrs. C. J. Mackay.

Quality Stock

BY

The Proven SAANEN Sire

§§ 43 Etherley Mynheer
(IMP.)

(Dam, 4,250 lbs.; Sire's Dam, 4,438 lbs., in 350 days)

Before leaving England, MYNHEER was mated to his half-sister, Ch. AR4 HADRIAN DEWROSE Q*2, who gave 7,484 lbs. milk in 730 days.

THEIR SON,

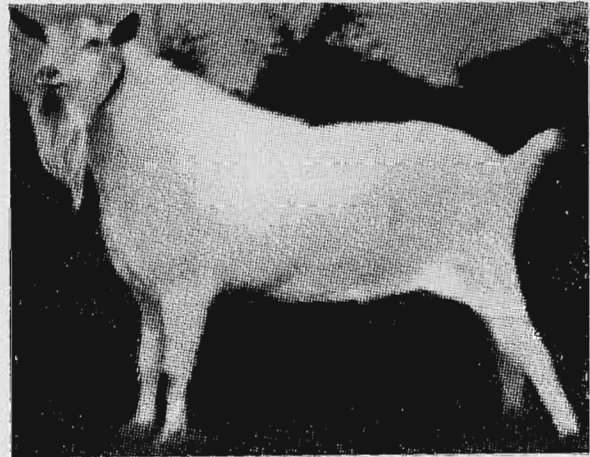

§§ 44 † MOSTYN MESSENGER

now a leader in America, was acclaimed the leading ENGLISH sire of 1951.

MYNHEER also sired

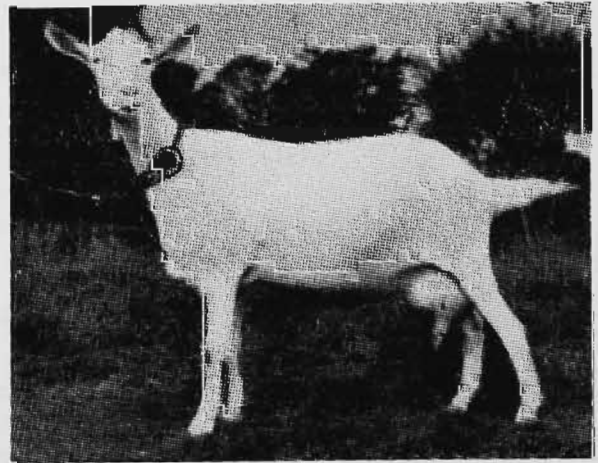

Ch. R2 MOSTYN MARIELLA Q*4

Winner of seven Open, three Breed and three Dual Purpose Challenges in 1950. She gave 6,166 lbs. in 726 days on her first lactation.

For Inspection, Apply to
Mrs. P. BUCHANAN
PINE LODGE STUD FARM
BEACONSFIELD

Dennis Catering Service

HAWTHORN and
HEALESVILLE

are

THE CATERERS AT THIS SHOW

Look For the Name:

DENNIS

HOTELS PTY. LTD.

WB 1216

CLASS

556. *GROUP PRIZES (Special).—Two does, in milk or dry, born on or after 1st July, 1952 the progeny of the same sire, not necessarily owned or bred by the one exhibitor. Competition in this class is limited to animals entered in the ordinary classes.

2183 Mrs. K. Biggs.
2184 Mrs. D. Kelynack.
2185 Salette Goat Stud Farm.
2186 Dr. A. G. Scholes.

557. *DOE, with best udder. To be judged in milk and to be milked out in the judging ring. Special prize £3/3/-, presented by THE GOAT BREEDERS' SOCIETY OF AUSTRALIA (VICTORIAN BRANCH). Competition in this class is limited to animals entered in the ordinary classes.

2187 Mrs. K. Biggs, ROCKALPINE, TWYLIGHT, 3427. (See also Class 551).
2188 Mrs. M. M. Blake, LOUELLA CUDDLES, 3238. (See also Class 550).
2189 Mrs. C. Fitzpatrick, ERISKAY JANNA, 3208. (See also Class 551).
2190 Mr. & Mrs. C. Godfrey, HILLSIDE LADY LAVENDER, Vol. 4. (See also Class 550).
2191 J. R. & G. C. Lynch, COOLABAH CALICO, 2813. (See also Class 551).
2192 J. R. & G. C. Lynch, COOLABAH CLARABELLE, 2818. (See also Class 551).
2193 Mr. & Mrs. C. J. Mackay, GLENROY JENNIFER, 2853. (See also Class 551).
2194 Mr. & Mrs. C. J. Mackay, KELVIN BRAE RONA, 1817. (See also Class 549).
2195 Mrs. A. M. Parratt, SHASTA MARGUERITE, 23T. (See also Class 553).
2196 Dr. C. E. Sandy, NORTHMOOR VALKYR (imp.), 8T. (See also Class 553).
2197 Dr. C. E. Sandy, SHASTA DAINTY 2nd, 27T. (See also Class 553).

558. *24-HOUR MILK PRODUCTION RECORD (Special). Competition in this Class is restricted to does in milk, of any age, entered in the ordinary classes. Does to be milked dry, in the presence of the Stewards, at 8 p.m. on Tuesday, 15th September. They will be milked at 8 a.m. and 8 p.m. on Wednesday, 16th September, and at each milking the milk will be weighed. The prizes will be awarded to the does giving the greatest quantity of milk over the two milkings. Prizes: £3, £2, £1.

2198 Miss A. Blow, WARRAWEE ALICIA, 2472. (See also Class 549).
2199 Mrs. C. Fitzpatrick, ERISKAY JANNA, 3208. (See also Class 551).
2200 Mr. & Mrs. C. Godfrey, HILLSIDE LADY LAVENDER, Vol. 4. (See also Class 550).
2201 J. R. & G. C. Lynch, COOLABAH CALICO, 2813. (See also Class 551).
2202 J. R. & G. C. Lynch, COOLABAH CLARABELLE, 2818. (See also Class 551).
2203 J. R. & G. C. Lynch, STONEHILL SCYLLA, 3269. (See also Class 551).
2204 Dr. A. B. McGown, KURIA KILTIE, Vol. 4. (See also Class 552).
2205 Mr. & Mrs. C. J. Mackay, GLENROY JENNIFER, 2853. (See also Class 551).
2206 Mr & Mrs. C. J. Mackay, KELVIN BRAE RONA, 1817. (See also Class 549).
2207 Mrs. A. M. Parratt, SHASTA MARGUERITE, 23T. (See also Class 553).
2208 Dr. C. E. Sandy, NORTHMOOR VALKYR (imp.), 8T. (See also Class 553).
2209 Dr. C. E. Sandy, SHASTA DAINTY 2nd, 27T. (See also Class 553).

CLASS

559. *TYPE AND PRODUCTION DOE. Special prize £3/3/-, presented by THE GOAT BREEDERS' SOCIETY OF AUSTRALIA (VICTORIAN BRANCH). Competition in this class is limited to does entered in the 24-Hour Milk Production Class, and the judging of production will be based on the results of this Record.

- 2210 Mrs. C. Fitzpatrick, ERISKAY JANNA, 3208. (See also Class 551).
 2211 Mr. & Mrs. C. Godfrey, HILLSIDE LADY LAVENDER, Vol. 4. (See also Class 550).
 2212 J. R. & G. C. Lynch, COOLABAH CALICO, 2813. (See also Class 551).
 2213 J. R. & G. C. Lynch, COOLABAH CLARABELLE, 2818. (See also Class 551).
 2214 J. R. & G. C. Lynch, STONEHILL SCYLLA, 3269. (See also Class 551).
 2215 Mr. & Mrs. C. J. Mackay, GLENROY JENNIFER, 2853. (See also Class 551).
 2216 Mr. & Mrs. C. J. Mackay, KELVIN BRAE RONA, 1817. (See also Class 549).
 2217 Mrs. A. M. Parratt, SHASTA MARGUERITE, 23T. (See also Class 553).
 2218 Dr. C. E. Sandy, NORTHMOOR VALKYR (imp.), 8T. (See also Class 553).
 2219 Dr. C. E. Sandy, SHASTA DAINTY 2nd, 27T. (See also Class 553).

560. *DOE (in milk), not first mated until twelve months of age and under three years old on judging day (Special). Competition in this Class is limited to animals entered in the ordinary classes, but in the event of there being less than five eligible entries, there will be no competition.

- 2220 Mrs. C. Fitzpatrick, ERISKAY JANNA, 3208. (See also Class 551).
 2221 J. R. & G. C. Lynch, COOLABAH CALICO, 2813. (See also Class 551).
 2222 J. R. & G. C. Lynch, COOLABAH CLARABELLE, 2818. (See also Class 551).
 2223 Mr. & Mrs. C. J. Mackay, GLENROY JENNIFER, 2853. (See also Class 551).
 2224 L. & C. Whitby, GLENROY KATINKA, 3219. (See also Class 551).

561. SAANEN DOE, born before 1st July, 1952 (dry).

- 2225 Miss A. Blow, KURIA KOY, 3234 (93), k. 9/7/51, s Lunawa Hoaxer, 342, d Kuria Kadong, 549.
 2226 Mrs. C. Fitzpatrick, ERISKAY SNOW QUEEN, 3209 (8), k. 4/9/51, s Eriskay Jester, 753, d Eriskay Snow Belle, 1700.
 2227 Salette Goat Stud Farm, EADSFORTH GIRLIE, 1683 (23), k. 16/8/48, bred by W. Townsend, s Myall Monarch, 198, d Dobroyd Girlie.
 2228 A. F. Southgate, SILVERLAND BONNIE, 2374 (5), k. 9/10/49, bred by J. M. Britt, s Five Dock King David, 334, d Sarena Content, 977.
 2229 H. B. & Mrs. J. M. Stevens, ST. AUBURN ROSEMARY, 3250 (161), k. 9/8/50, bred by A. Jones, s St. Auburn Vanguard, 573, d St. Auburn Rosalie, 2171.

562. SAANEN DOE, born between 30th June, 1952, and 1st January, 1953 (dry).

- 2230 Mrs. K. Biggs, GLENMORE TANZIE, Vol. 4 (2), k. 5/11/52, s Rockalpine Romeo, 684, d Rockalpine Twilight, 3427.
 2231 Mrs. M. M. Blake, LOUELLA JEANE BELL, Vol. 4 (13), k. 10/10/52, s Merylah Majesty, 529, d Rockalpine Tess, 2114.
 2232 Mrs. C. Fitzpatrick, ERISKAY SNOW GOOSE, Vol. 4 (15), k. 1/9/52, s Eatherley Mynheer (imp.), 455, d Eriskay Snow Belle, 1700.

- 2233 Mr. & Mrs. C. Godfrey, KINDOWIE TWINKLE, Vol. 4 (2), k. 12/12/52, bred by Mr. & Mrs. L. Wilson, s Eriskay Jester, 753, d Manana Minor, Vol. 4.
 2234 Mrs. D. Kelynack, TULLAHKARD WATTLES, Vol. 4 (1), k. 28/9/52, s Merylah Marius, 532, d
 2235 Mrs. D. Kelynack, TULLAHKARD BOTTLES, Vol. 4 (2), k. 28/9/52, s Merylah Marius, 532, d Kallista Baby, 936.
 2236 Mr. & Mrs. C. J. Mackay, GLENROY TANIA, 3220 (25), k. 28/8/52, s Glenroy Fella, 757, d St. Auburn Trudinka, 2175.
 2237 E. T. Morgan, CARTREF DEWDROP 2nd, Vol. 4 (9), k. 15/11/52, s Carramar Ben, 422, d Cartref Dewdrop, Vol. 4.
 2238 Salette Goat Stud Farm, SALETTE SEA PEARL, Vol. 4 (36), k. 15/8/52, s Stretton Diver (imp.), 621, d Salette Seasprite, Vol. 4.
 2239 Salette Goat Stud Farm, SALETTE SEAROSE, Vol. 4 (35), k. 15/8/52, s Stretton Diver (imp.), 621, d Salette Seasprite, Vol. 4.

CLASS

563. SAANEN DOE KID, born on or after 1st January, 1953.

- 2240 Mrs. M. M. Blake, LOUELLA GOLDIE, Vol. 4 (14), k. 22/1/53, s Stretton Diver (imp.), 621, d Gaylene Gwenette, App. A., Vol. 4.
 2241 Dr. A. B. McGown, HAYDEN HUNTLEY, Vol. 4 (3), k. 8/2/53, s Stretton Diver (imp.), 621, d Kuria Kathleen, 1826.

**CHAMPION SAANEN DOE.—Society's Sash.
 RESERVE CHAMPION SAANEN DOE.—Society's Sash.
 CHAMPION TOGGENBURG DOE.—Society's Sash.
 RESERVE CHAMPION TOGGENBURG DOE.—Society's Sash.**

564. SAANEN BUCK, born before 1st July, 1952.

- 2242 Mrs. K. Biggs, ROCKALPINE ROMEO, 684 (40), k. 7/10/51, bred by F. A. Thebridge, s Matterhorn Romeo, 356, d Rockalpine Marietta, 1392.
 2243 Mr. & Mrs. C. Godfrey, KING (Wentworth's), 856 (1), k. 30/8/49, bred by —, Wentworth, s Dixie Knight, 446, d Sarena Doats, 981.
 2244 J. R. & G. C. Lynch, GAYLENE GREGORY, Vol. 4 (42), k. 4/11/49, bred by R. & L. Trinham, s Bambi 2nd, 322, d Rockalpine Romona, 892.
 2245 Mrs. E. McMillan, GAYLENE BAMBI, Vol. 4 (66), k. 22/8/51, bred by R. & L. Trinham, s Thundersley Vanquisher (imp.), 623, d Gaylene Veronica, 2847.
 2246 Mr. & Mrs. C. J. Mackay, GLENROY FELLA, 757 (13), k. 15/8/51, s Carramar Ben, 422, d Kelvin Brae Josie, 1814.

565. SAANEN BUCK, born on or after 1st July, 1952.

- 2247 Mr. & Mrs. C. Godfrey, HAIGWYN PRINCE, Vol. 4 (1), k. 13/10/52, s King (Wentworth's), 856, d Salette Trinket, Vol. 4.
 2248 Dr. A. B. McGown, EL DORADO PRINCE, Vol. 4 (1), k. 20/10/52, bred by C. Hingston, s Rowello Golden Beau, 775, d Heatherbank Olga, 1761.
 2249 B. L. Rodgers, MONTANA DIVER, Vol. 4 (8), k. 14/9/52, s Stretton Diver (imp.), 621, d Brae-side Lass, 2808.

566. TOGGENBURG BUCK, born before 1st July, 1952.

- 2250 Dr. C. E. Sandy, BIRCHBRAE BUCCANEER (imp. in dam), 16T (2), k. 10/5/50, s Northmoor Wizard, B.T. 1815, B.G.S.H.B., d Northmoor Valkyr (imp.), 16T.

567. TOGGENBURG BUCK, born on or after 1st July, 1952.

- 2251 Mrs. A. M. Parratt, SHASTA DANTE, 24T (29), k. 22/8/52, bred by Mrs. P. Gunton, s Northmoor Springbok (imp.), 1T, d Northmoor Dainty (imp.), 5T.

2242
2248
2250
2251
CHAMPION SAANEN BUCK.—Society's Sash.
RESERVE CHAMPION SAANEN BUCK.—
Society's Sash.
CHAMPION TOGGENBURG BUCK.—Society's
Sash.
RESERVE CHAMPION TOGGENBURG BUCK.
—Society's Sash.

ANGORA GOATS.

In Angora Classes, the names of the exhibits need not be given on the entry form.

CLASS

568. BUCK (any age).

2252 Mrs. S. R. Askew
2253 F. C. W. Barton.

CLASS

569. DOE (any age).

2254 Mrs. S. R. Askew.
2255 Mrs. S. R. Askew.
2256 F. C. W. Barton.

2253
CHAMPION ANGORA BUCK.—Society's Sash.
RESERVE CHAMPION ANGORA BUCK—
Society's Sash. 2252
CHAMPION ANGORA DOE.—Society's Sash.
RESERVE CHAMPION ANGORA DOE—
Society's Sash. 2254
2255

Index to Exhibitors in Cattle and Goats Sections

ADAMS, C. D., "Baymeadows," Dromana—156.
Adams, P. J., "Lingiven," 2 Rowe Street, Alphington—245.
Albernie Bros., Fulham Grange, Ferntree Gully—11, 12, 35,
49, 60, 69, 70, 79, 80, 98, 106, 114.
Allen, J. A. B., "Pollockdale," Glenthompson—339, 399,
407, 408.
Allen, J. R., South Boorook, Mortlake—157, 163, 164, 165,
176, 177, 178, 2103, 2156.
Anderson, G. R., & Son, Fyans, Toolern Vale—1258, 1374,
1392, 1499, 1518, 1538, 1570, 1596, 1633, 1669.
Anderson, J., & Son, "King's Vale," Lyndhurst—1180, 1181,
1182, 1204, 1205, 1219, 1228, 1229, 1230, 1259, 1260,
1290, 1291, 1292, 1323, 1324, 1325, 1351, 1361, 1375,
1376, 1393, 1394, 1424, 1425, 1441, 1455, 1456, 1464,
1474, 1475, 1476, 1486, 1487, 1488, 1489, 1500, 1501,
1519, 1520, 1571, 1597, 1608, 1634, 1635.
Anderson, J. W., "Willow Bank," Bamawm—1183, 1231,
1232, 1233, 1261, 1262, 1293, 1326, 1377, 1395, 1490,
1502, 1521, 1539, 1609.
Andrew, F., "Winslade," Whittlesea—1079, 1098, 1132.
Andrew, H., Numurkah—733, 768, 786, 787, 814, 825,
850, 862, 866, 877, 887, 898, 902, 910.
Andrew, Walter, "Kelvin Grove," Whittlesea—924, 950,
979, 999.
Askew, K. D., Netherlands, Sale—1396, 1610.
Askew, Mrs. S. R., "Raywyn," Netherlands, Sale—1184,
1206, 1263, 1264, 1294, 1362, 1378, 1397, 1426, 1427,
1442, 1465, 1477, 1478, 1522, 1540, 1611, 2252, 2254,
2255.
Atkinson Bros., Willow Park, Swan Hill—562, 566, 567, 573,
574, 575, 579, 581, 586, 587, 588, 589, 594, 595, 596,
597, 601, 604, 609, 615, 622, 623, 651, 661, 668, 681,
694, 707, 708, 715, 716, 717, 2104, 2155.
Aurisch, N. F. & G. M., Koo Wee Rup—616, 652, 682.
Austin, Gordon, Junr., Broundah Stud, c/o Austin Build-
ings, Frankston—662, 669, 695.
BALLARAT ORPHANAGE, Box 87, Ballarat—1185, 1207,
1234, 1295, 1296, 1297, 1363, 1503, 1523, 1598, 1612.
Barker, G. L., Woodend—13, 22, 36, 71, 72, 81, 82, 99, 115.
Barton, F. C. W., "Banksia," Paynesville—2253, 2256.
Battley, L., Trafalgar—980, 1060, 1117.
Beard, J. H. C., "Avondale," Drouin West—152, 154.
Beer, Wilson G. J., & Sons, "The Wattles," Nanneella South,
via Rochester—445, 449, 459, 453, 458, 463, 464, 465,
473, 479, 485, 496, 502, 507, 513, 516, 520, 528, 534,
542, 549, 554, 2105, 2152.
Beggs, Arthur R., "Buln Gherin," Beaufort—454, 459, 466,
474, 480, 497, 503, 508, 517, 535, 543, 555.
Bennet, F. S., Kambah, Canberra, A.C.T.—231, 260, 261,
288, 306.
Berawinnia Pastoral Co. Pty. Ltd., Warwillah Station,
Boorooban, N.S.W.—54, 61.
Biddlecombe, Mrs. Janet, Golf Hill, Shelford—158, 166,
179, 180, 194, 199, 200, 203, 208, 216, 220.
Biggs, Mrs. K., Tankerton—2164, 2183, 2187, 2230, 2242.
Biles, F. J., & Son, Bunyip—769, 788, 806, 826, 840, 855,
867, 878, 903, 911, 918.
Blake, Mrs. M. M., Noble Street, Noble Park—2162, 2188,
2231, 2240.
Blow, Miss A., c/o Frankston P.O.—2159, 2160, 2198, 2225.
Bonython, H. R., Mt. Pleasant, S.A.—1186, 1187, 1235, 1298,
1299, 1327, 1541, 1613.
Bott Bros., Dingwall, via Kerang—723, 755, 770, 789, 815,
827, 841, 868, 879, 899, 904, 912, 919.
Bott, John, Box 26, Yarrawonga—314, 328, 331, 340, 386,
400, 409, 421, 2098, 2106, 2107, 2142, 2143, 2149.

Bowen, E. L., "Glenmount," Woodend—62.
Bradbury, A. K., Congupna Road, via Shepparton—1676,
1730, 1830.
Brennan Bros., Arthur's Creek—905.
Broad, R. C., "Franceliff," Sutton Grange—1188, 1189,
1208, 1209, 1210, 1220, 1221, 1222, 1236, 1237, 1265,
1266, 1267, 1300, 1301, 1302, 1328, 1329, 1352, 1364,
1379, 1380, 1398, 1399, 1428, 1443, 1457, 1466, 1467,
1468, 1469, 1479, 1480, 1481, 1491, 1492, 1493, 1504,
1505, 1524, 1525, 1542, 1572, 1614, 1615, 1636, 1661,
1670.
Brown, J. R., Myrning—1, 37.
Brown, R. A., Darley, Bacchus Marsh—869, 913.
Bruce, J. G., "Glenloth," Yarrawonga—137, 142, 147, 2108.
Bryant, R. G., Mt. Fyans, Camperdown—233, 246, 262.
Buchanan, C. G., Irrewarra—2045, 2065.
Buchanan, J. M., & Sons, Flinders—951, 981, 1000, 1033,
1061.
Bunn, A., & Son, Wattle Park, Tatura—952, 963, 1001, 1014,
1015, 1062, 1105, 1109, 1118, 1133, 1147, 1171.
Burgman, Jack, Katandra West—1887, 1967, 2026, 2046,
2066, 2073.
Butler, C. C., c/o Drome P.O., Essendon—568, 569, 576,
582, 610, 624, 634, 660, 670, 675, 683, 696.
CALDWELL, R. E., Thorpdale—1599.
Callahan, Philip, "Nara," Barwon Downs—577, 590, 598,
625, 643, 697.
Campbell, J. D. & A. F., "Oakfield," Riddell—247.
Canobie, H. D. W., Warragul—1080, 1099, 1119.
Canobie, J. Roland, 38 Ross Street, Dandenong—953, 1016.
Carne, W. J., Pakenham Upper—1543, 1573, 1637.
Churchill, S. R., "Somerford Park," Heatherton Road,
Dandenong—938, 971, 1134, 1145.
Claremont Stud, Jindivick—1677, 1711, 1716, 1731, 1743,
1752, 1753, 1754, 1784, 1791, 1799, 1808, 1823, 1831,
1846.
Clark, P. W., & Son, "Coodardy," Whittlesea—1400, 1544,
1638.
Clark, W. J., Monomeith—1190, 1223, 1238, 1239, 1268, 1269,
1303, 1330, 1401, 1494, 1506, 1526, 1545, 1600, 1639.
Clarke, Sir Rupert W. J., Bart., "Bolinda Vale," Clarke-
field—38, 50, 63, 83, 116, 126.
Coats, P. A. & J. G., Nilma Park, Nilma, via Warragul—
2005.
Cowan, G. L. S. & Son, Box 21, Bacchus Marsh—1852, 1853,
1865, 1898, 1898, 1899, 1924, 1925, 1964, 1968, 1978,
1996, 1997, 2001, 2006, 2036, 2047, 2067, 2074, 2089.
Cox, F. G., South Lyndhurst, via Cranbourne—1381, 1546,
1574.
Cox, G. & R., Murraydale, via Swan Hill—1191, 1192,
1224, 1304, 1305, 1331, 1353, 1402, 1429, 1430, 1444,
1458, 1470, 1482, 1495, 1507, 1527, 1575, 1640, 1641,
1662, 1671.
Coy, R. A., "Karoo," P.B. 41, Terang—248, 249, 263, 264,
297.
Craig, R. I., Warrion—2007.
Craig, W. S., Drumclog, P.B., Kerang—446, 460, 481, 498,
504, 509, 514, 521, 525, 529, 530, 536, 544, 550, 556,
2099, 2109, 2153.
Cressy Pastoral Co. Pty. Ltd., Follett Road, Cheltenham—
1403.
Crouch, A., Vervale, via Garfield—1270, 1382, 1547, 1616.
Cussen, Mrs. Leo., "Kilgerron," Narre Warren—617, 635,
653.

DELANEY, Mrs. H. A., Box 156, Swan Hill—1642, 1663.
 Dennis, Mrs. E., Nambrok—353, 368, 369, 381, 387, 410, 422, 433.
 Docker, H. & S., Bontharambo, Wangaratta—2100, 2110, 2111, 2144, 2145, 2150.
 Dookie Agricultural College, Dookie—265, 279, 298.
 Drake, L. H., "Balintore," Warrion, via Colac—341.
 Drane, J. M., "Glenloth," Traralgon—975, 1038, 1047, 1063, 1081.
 Drechsler, W. P., "Berry Bank," Box 317, Swan Hill—1193, 1194, 1240, 1271, 1272, 1306, 1307, 1383, 1404, 1405, 1431, 1432, 1445, 1446, 1483, 1484, 1528, 1576, 1583, 1617, 1618, 1643.
 Dugdale, L. M., & Son, "Noorilim," Murchison East—5, 14, 15.
 Dugdale, Mrs. M. B., "Noorilim," Murchison East—135.
 Dumesny, S. W. E., Nirranda South—1406, 1548, 1549, 1619, 1644.
 Dumesny, W., Nirranda South—1620.
 Dunmore, T. J., Ballarat Road, Rockbank—1365, 1550, 1601.
 Dye, J. L., "Lismore Park," Howlong, N.S.W.—16, 52, 64.

ELLETT, Mrs. L., Pakenham South—1551.
 Emmett, Mrs. S., & Sons, "Shenstone," Stanhope—1195, 1273, 1308, 1407, 1433, 1508, 1529, 1577, 1621, 1645.
 Evans, G. A., & Son, "Nandowra," Marshall—724, 734, 735, 736, 744, 752, 753, 756, 757, 771, 772, 780, 781, 790, 791, 792, 816, 817, 828, 836, 851, 856, 870, 880, 894, 906, 914, 920.
 Evans, J. P., Oxley Flats, Wangaratta, via Milawa—1274, 1332, 1408, 1552.

FACEY A., & Sons, "Blue Gum Park," Millicent, S.A.—925, 964, 982, 1002, 1017, 1018, 1048, 1064, 1065, 1082, 1100, 1110, 1120, 1135, 1148, 1161, 1167, 1172.
 Fairbairn, C. P., Woomargama Estate, via Albury, N.S.W.—23, 65.
 Felmingham, L. J., Heyfield—1196, 1225, 1309, 1310, 1333, 1354, 1366, 1447, 1459, 1471, 1530, 1646, 1664, 1672.
 Fitzgerald, I. R., 370 Whitehorse Road, Nunawading—1817.
 Fitzpatrick, Mrs. C., Eriskay, Main Road, Eltham—2165, 2189, 2199, 2210, 2220, 2226, 2232.
 Flanagan Bros., "Blauvelt," Coimadai—965, 1106, 1136.
 Foletta, G. G., & Son, "Acheron Park," Buxton—926, 927, 954, 955, 1019, 1039, 1083, 1101, 1111, 1149, 1173.
 Fox, F. J., "Kingston Park," Merricks North—1866, 1889, 1900, 1926, 1979, 2008, 2027, 2048, 2075, 2090.
 Fraser, G. A., & Son, Learmonth—928, 939, 945, 946, 956, 972, 993, 994, 995, 1003, 1004, 1020, 1040, 1049, 1084, 1121, 1137, 1146, 1150, 1174.
 Fyfe, Mrs. P. S., Road's End, Berwick—1809.

GARDINER, C. B., P.B., Tongala—1867, 1876, 1877, 1878, 1890, 1901, 1902, 1927, 1928, 1929, 1952, 1980, 2002, 2009, 2029, 2049, 2076, 2091.
 Glowrey, J. G., 85 High Street, Swan Hill—2021.
 Goddard, J. H., & Son, Cora Lynn—401, 940, 966, 976, 977, 983, 984, 1005, 1021, 1041, 1050, 1066, 1085, 1102, 1122, 1151, 1162, 1168, 1175.
 Godfrey, Mr. & Mrs. C., 19 Haig Street, Box Hill, E.11—2163, 2190, 2200, 2211, 2233, 2243, 2247.
 Goodfellow, P., & Sons, Drouin Road, Longwarry—1738, 1747, 1755, 1827, 1838, 1879, 1903, 1981, 2010, 2037, 2050, 2068, 2069, 2077, 2092.
 Gorman, A. W., "Cathcart," Alexandra—929, 978, 1006, 1034, 1051, 1086, 1112, 1138, 1152, 1163.
 Gorman, D. J., Alexandra—1139.
 Graves, L. J. & A. L., Battery Park, Mansfield—332, 333, 374, 375, 388, 411, 423, 2112, 2113, 2125, 2146, 2147.
 Gray, A. W., & Son, Oudit P.O.—1982, 2030.
 Green, H. C., South Gippsland Highway, Monomeith—1553.
 Grinter Bros., Whittington P.O., Geelong—1584, 1647, 1673.
 Gwennap Proprietors, Millicent, S.A.—1067, 1123.

HALL, N., "Belford Park," Byrneside, via Tatura—930, 941, 985, 1007, 1008, 1022, 1035, 1052, 1053, 1068, 1087, 1107, 1124, 1153, 1176.
 Hanson, J. A., "The Braes," Macarthur—234, 250, 251, 277, 278, 289, 299, 307, 2114, 2140.
 Harding, E. J., Mil Lil, via Mt. Gambier, S.A.—1678, 1679, 1688, 1694, 1703, 1704, 1712, 1717, 1732, 1733, 1734, 1744, 1745, 1800, 1828, 1832, 1839, 1847.
 Harker, D. C., & Son, "Thirlmere," Cora Lynn, via Garfield—967, 1009, 1069, 1088, 1125.
 Hawkins, C. H., & Son, "The Pines," Shepparton—931, 932, 942, 943, 957, 958, 959, 968, 969, 986, 987, 1010, 1011, 1023, 1024, 1036, 1037, 1042, 1054, 1055, 1070, 1071, 1089, 1090, 1108, 1113, 1126, 1140, 1154, 1164, 1165, 1169, 1177, 1178.
 Hawkins, C. H. & S. T., "Springfield," Finley, N.S.W.—221, 252, 274, 280, 281, 283.
 Haywood, Dr. A. R., Bittern—1197, 1275, 1334, 1335, 1434, 1435, 1436, 1448, 1449, 1450, 1509, 1531, 1585, 1602, 1622, 1648, 1665, 1674.
 Hearn, Miss I. K., Gonyah, Rochester—1695, 1705, 1713, 1718, 1719, 1720, 1756, 1757, 1792, 1793, 1801.

Younghusband Limited

STOCK & STATION AGENTS

Buyers and Sellers of Stud Stock are Advised to
Consult Our

Stud Stock Department

BRANCHES:

VICTORIA: Echuca, Rochester, Kyabram, Shepparton, Numurkah, Cobram, Yarrawonga, St. James, Euroa, Alexandra, Yea, Casterton, Mildura, Wodonga, Tatura, Corryong, Kilmore, Nagambie, Tungamah, Mansfield, Wangaratta, Mornington, Rushworth.

NEW SOUTH WALES: Albury, Lockhart, Rand, Griffith, Leeton, Barellan, Walla Walla, Wagga Wagga, Deniliquin, Finley, Hay, Holbrook, Tumbarumba, Corowa, Oaklands, Ardlethan, Junee, Temora, Gundagai, Tumut, Rosewood.

★

Sydney Representative:

G. A. DUFF

O'Brien House, 56 Young Street, Sydney

Chief Representative and Attorney,
in Victoria for

**The STATE ASSURANCE Company
Limited**

(Incorporated in England)

★

Younghusband Limited

Registered Office:

94-96 KING STREET, MELBOURNE



LAND ROVER

One of the Many Jobs it will do

The power to do a job like this, and even tougher jobs, is one of the outstanding characteristics of the Land-Rover. Even more important is the certainty, the quickness, and the ease, with which the Land-Rover will do it. In other days jobs of this sort would mean yarding and harnessing a team of horses, and considerable loss of time in going to and from the job. Today, more than ever, Time is money. The Land-Rover saves hours of it; saves costs, and saves work; not merely in one or two jobs, but in almost every conceivable type of job. Never a day passes on a farm that there is not something for it to do—more efficiently, more quickly, and more economically. Prove these claims for yourself by going to your nearest Land-Rover Dealer for a demonstration.



By appointment to the late King George VI and selected for use by Her Majesty Queen Elizabeth during her visit to Australia next year. Manufacturers of Land-Rovers, and Rover "75".

ROVER-TRAINED SERVICE

Technical Information: Regent Motors Pty. Ltd. is continually supplied with the latest technical information and equipment enabling all minor and major services and repairs to be expertly done at a minimum of cost and time. Remember, Rover-trained Service counts.

Exchange Engine Plan: When an engine needs a long and major overhaul, a guaranteed re-conditioned engine will be exchanged for the existing one, enabling the vehicle to be put back to work with practically no delay.

STAND NUMBER

23

LENNON AVENUE

VICTORIA, RIVERINA AND TASMANIA DISTRIBUTORS:

Regent Motors

PTY. LTD.

86 STURT ST., SOUTH MELB. — Phone MB 4781

Dealers in all main Country Towns.

- Hempel, R. T., East Wangaratta—725, 726, 737, 745, 758, 793, 794, 807, 808, 818, 829, 842, 843, 857, 858, 863, 871, 881, 888, 895, 907, 915, 921.
- Henderson, J. L. C., "Carracoorte," Grassmere, via Warrnambool—988, 996, 1025, 1056, 1072, 1114, 1155.
- Hickey, P. N., "Inglenook," Katandra West—583, 591, 626, 636, 671, 684, 698, 709, 718.
- Hodgins, N. G., Hastings—1336, 1337, 1367, 1384, 1451, 1554, 1623.
- Hood, Frank, Kywanna, Albury, N.S.W.—17, 66.
- Hopkins, L., Glenluce, via Castlemaine—654, 663.
- Howell, Geoffrey, Wollert, via Epping—223, 235, 236, 266, 267, 300, 301, 308, 2115, 2116, 2141.
- Hughes, M. O., Nar Nar Goon—1603.
- Iskov, J., & Sons, "Morella," Strathlea, via Newstead—592, 611, 627, 637, 644, 664, 685, 699, 710, 719.
- JACKSON, Henry, Lockington—1198, 1211, 1212, 1241, 1276, 1277, 1311, 1312, 1313, 1355, 1437, 1438, 1439, 1452, 1460, 1461, 1472, 1485, 1496, 1510, 1649, 1666, 1675.
- Jackson, John, Sutherland, Meeniyah—315, 334, 335, 354, 364, 412, 424.
- Jakobi, L. W., Warragul West—1199, 1200, 1226, 1278, 1279, 1280, 1314, 1315, 1338, 1339, 1368, 1385, 1409, 1410, 1511, 1532, 1555, 1578, 1579, 1604, 1650.
- Johnson, F. G., Box 15, Horsham—1242, 1340, 1356, 1369, 1411, 1556, 1624, 1651.
- Johnson, W. L., Rylands, Humula, N.S.W.—181, 191, 195, 204, 209, 217.
- Jones, Albert C., "The Forest," Barnawartha South—746, 844, 852, 839, 900.
- Jones, Owen Lloyd, "Hambleton," Tarcutta, N.S.W.—18, 24, 84, 85, 107, 117, 127, 2117, 2138.
- KAMERUKA ESTATE, Bega, N.S.W.—1213, 1243, 1244, 1281, 1282, 1341, 1342, 1370, 1386, 1412, 1453, 1497, 1512, 1513, 1533, 1605, 1625.
- Kelly, Charles, & Co., Barwidgee, Caramut—313, 342, 343, 370.
- Kelynack, Mrs. D., Pyalong Avenue, Rosanna—2184, 2234, 2235.
- Kemelfield, J., Wongala, Woodend—25, 26, 39, 40, 51, 73, 74, 86, 100, 108, 118, 128, 129.
- Kerr Bros., "Morven," Bacchus Marsh—563, 570, 605, 618, 628, 645, 672, 676, 700, 711, 720.
- Kilpatrick, B., "Craigmores," Mernda—1953, 1954, 1983, 2011, 2051.
- LAMOND, V. J., 368 R.M.B., Nowra, N.S.W.—1854, 1855, 1880, 1904, 1905, 1930, 1931, 1955, 1969, 2012, 2022, 2052, 2078.
- Langham, D. W., "Kintore," Yanco, N.S.W.—167.
- Lawton, W., & Mrs. E., Koyuga—1245, 1246, 1316, 1514, 1534, 1586.
- Leake, L. F., "Cudgeena," P.B., Howlong Road, Albury, N.S.W.—237, 238, 290.
- Lenahan, W. J., Brewarrana Station, Narrandera, N.S.W.—239, 240, 253, 254, 284, 291, 302, 309, 310, 2118, 2119.
- Lewis, Mrs. Howard, "Gleneagle," 242 Kooyong Road, Toorak—224, 232, 241, 242, 255, 275, 285, 286, 292, 303, 311.
- Lidgett, James, & Sons, Braelands, Myrniong—638, 686, 701.
- Lidgett, Walter, Myrniong—639.
- Lindsay-Field, H. A., Eyton-on-Yarra, Healesville—153, 155, 159, 196, 210.
- Lithgow & Ross, Dauntless Stud, Boorganna, Coldstream—27, 28, 41, 75, 87, 109, 119, 130, 2126.
- Lorimer, Clifford O., Remirol Park, Ocean Grove—482, 486, 489, 493, 499, 505, 510, 518, 522, 531, 537, 551, 557, 2154.
- Luke, K. G., 30 Queen's Parade, North Fitzroy—226, 256, 268, 269, 276, 293, 294, 295.
- Lyall & Swanson, Boongala, Deniliquin, N.S.W.—2053.
- Lynch, J. R. & G. C., Stonehill, Watt Avenue, Pascoe Vale, W.8—2166, 2167, 2168, 2191, 2192, 2201, 2202, 2203, 2212, 2213, 2214, 2221, 2222, 2244.
- Lynn, John, "Riverlea," Box 133, Orbost—2127, 2131.
- Lynn, John, & Kaye, "Riverlea," Box 133, Orbost—2130.
- McCALLUM, W. J., & Sons, East Roadside, Tatura—1343, 1387, 1413, 1515, 1587.
- McCaughy, D. R., Borambola Park, Wagga, N.S.W.—9, 29, 42, 43, 88, 89, 110, 120, 131, 2120, 2139.
- McCaughy, Mrs. D. R., Borambola Park, Wagga, N.S.W.—57.
- McCull, E. T., Boonerong Farm, Cowes, Phillip Island—2038, 2070.
- McCombe Bros., c/o 32 O'Connor Street, Horsham—584, 599, 619, 629, 640, 655, 665, 677, 687, 702.
- McCraw, A., South Road, Warragul—1026, 1073, 1127.
- McDonald, T. & W., Box 123, Kyabram—461, 467, 468, 475, 483, 494, 515, 558.
- McEachern, R. L., Strathdownie—162, 168, 192, 201, 205, 206, 211, 212, 218, 270.
- McFarlane, H. M. D., "Milly Milly," Young, N.S.W.—139, 140, 144, 146, 148, 149.
- McGown, Dr. A. B., McGown Road, Mt. Eliza—2172, 2204, 2241, 2248.
- McInerney, G. J., Horsham—1247, 1388, 1606.
- McIntosh, F. H. & F. J., "Loch Moy," Goornong—138, 143, 145, 150.
- McIntosh, Ian T., Lornshill Stud, Merrigum—526.
- McIntosh, J., "Burnwood," Merrigum—447, 455, 469, 470, 476, 484, 500, 511, 523, 532, 538, 539, 545, 546, 552, 559, 560.
- McIntyre, F. A., Heather Brae, Digby—169, 193, 202, 219.
- Mackay, Mr. & Mrs. C. J., 850 Pascoe Vale Road, Glenroy—2161, 2169, 2170, 2182, 2193, 2194, 2205, 2206, 2215, 2216, 2223, 2236, 2246.
- McKenna, J. H., "Kelvin Grove," Tatura—2, 10, 90, 91, 121.
- McKenzie, Mrs. E. J., & Sons, "Spring Valley," Woodford—1248, 1283, 1284, 1371, 1557, 1588, 1626, 1652.
- McKinnon, Mrs. C., & Sons, P.B., Timboon—1653.
- McLarty, D. S. & M. S., Lone Pine Estate, Bundure Siding, N.S.W.—136.
- McMahon, M., Sunbury—2039.
- McMillan, Mrs. E., Upper Beaconsfield—2245.
- McMillan, W., "Woodhurst," North Mooropna—1768.
- McNab Bros., "Oakbank," Tullamarine—933, 1027, 1115, 1156.
- McNab, J. A. G., Hutton Stud, Tullamarine—934.
- McSween, N., Barnawartha—170, 182, 207.
- Maloney, P. J., & Son, "Belgonia," Tongala—1201, 1214, 1215, 1227, 1249, 1250, 1285, 1286, 1317, 1318, 1319, 1320, 1321, 1357, 1358, 1389, 1414, 1516, 1535, 1558, 1580, 1581, 1654.
- Malseed, G. E., Ascot Plains, Dartmoor—171, 172, 197, 213.
- Manifold, T. P., "Redlands," Macedon—1868, 1871, 1906, 1932, 1933, 1984, 2040, 2054, 2071, 2079.
- Meaklim Bros., "Drumneil Park," Mooropna—600, 606, 612, 630, 656, 666, 688.
- Middleton, Alan G., Strathkellar Estate, Hamilton—19, 44, 45, 53, 58, 67, 104, 122, 132, 141.
- Middleton, Hugh, Burke Road, Ferntree Gully—320, 371, 389, 390, 402, 413.
- Mill Bros., "Glen Cooe," Axedale—960, 1057, 1091, 1103, 1157, 1166.
- Mitchell, L. P., Doreen P.O.—183.
- Moore, C. F., "Rhondda," Bellbrae—1680, 1696, 1706, 1714, 1721, 1758, 1759, 1760, 1794, 1802, 1810, 1833, 1840, 1848.
- Moran, L. A., Narre Warren—1748, 1761.
- Morgan, E. T., Bulla Road, Tullamarine—2237.
- Morrey, F. A., Roadside Delivery, Neerim South—882.
- Muhlebach, W. X. & S. G., "Retreat," Batesford—935, 989, 1028, 1058, 1074, 1092, 1093, 1116, 1141, 1158, 1179.
- Muir, John, & Sons, "Riverslea," Bacchus Marsh—571, 602, 613, 620, 641, 689, 703, 712.
- Munro, H. G., "Booroomooka," Bingara, N.S.W.—355, 382.
- Murfit, A. H., & Son, "Wynfield," Allansford—2041.
- Murray, D. L., Ballendella—2121, 2132, 2135, 2157.
- Myers, Francis P., "Boongala," Bittern—1415, 1559, 1589, 1655.
- NEWTON, J. M., & Sons, "Ovensdale," Whorouly—727, 728, 741, 742, 747, 759, 760, 761, 766, 773, 774, 775, 782, 783, 784, 785, 795, 796, 797, 809, 810, 819, 820, 830, 837, 859, 864, 872, 883, 890, 916, 922.
- OFFICER, Mrs. Janet M., Kilmorey South, Warrnambool—437, 438, 440, 442, 444.
- O'Mara, E. O., & Sons, Glengarry—1029, 1075, 1094, 1128, 1142.
- Opie, T. W., Bundarra Downs, Tarrawingee, via Eldorado—243, 244.
- PALMER, K. P., Kielli, Mortlake—161, 184, 185.
- Parker, A. J., & R., "Delamere," Kyabram—970, 990, 1043, 1059, 1076, 1095, 1129, 1143.
- Parratt, Mrs. A. M., "Grantulla," Grantulla Road, Kallista—2173, 2178, 2195, 2207, 2217, 2251.
- Payne, Capt. A. E. T., Yarra View Stud Farms, Lilydale—1681, 1682, 1683, 1689, 1690, 1697, 1698, 1707, 1715, 1722, 1723, 1735, 1736, 1739, 1746, 1749, 1769, 1770, 1780, 1781, 1782, 1785, 1786, 1787, 1788, 1795, 1803, 1811, 1818, 1834, 1841, 1842, 1843, 1849.
- Payne, B. R., Box 188, Kyabram—1740, 1762, 1819.
- Payne, T. E. N., Woodburn, Kilmore—448, 451, 452, 456, 457, 462, 471, 472, 477, 478, 487, 488, 490, 491, 492, 495, 501, 506, 512, 519, 524, 527, 533, 540, 541, 547, 548, 553, 561.



At the head of the parade each year, the champions earn for their owners the praise and admiration they richly deserve, but the greatest exhibitor at the Royal Show is the man who having won no award, despite the intense preparation, goes cheerfully home to try again next year.

Goldsbrough's too, have earned the coveted Blue Ribbon of Service for they know the achievements and disappointments which are the experience of every stud breeder. They are mindful of the weeks of preparation for a fixture, which although may bring no immediate reward, will undoubtedly achieve success in the future. Goldsbrough's are proud that today throughout the length and breadth of Australia they are leading the parade with their unparalleled service to the stud stock breeder.

Call and see Goldsbrough's stud stock expert, Mr. E. T. Aubin, at their Pavilion, STAND 39, LENNOX AV., SHOWGROUNDS

GOLDSBROUGH, MORT & COMPANY, LIMITED

Australia's Leading Stud Stock Specialists

- Peatt, William Pty. Ltd., Box 376F, G.P.O., Melbourne, C.1—151, 162, 186, 187.
- Peck, R. A., "Lynbrae," Catani—1251, 1344, 1345, 1346, 1372, 1416, 1440, 1517, 1536, 1560, 1561, 1590.
- Plattfuss, I. F., Riverina Stud, Finley, N.S.W.—1856, 1872, 1881, 1891, 1907, 1908, 1934, 1935, 1985, 2013, 2055, 2093.
- Plattfuss, J. S., R.M.B. 18, Finley, N.S.W.—2056.
- Plattfuss, J. V., Wheatlands, Deniliquin Road, Finley, N.S.W.—1857, 1858, 1882, 1883, 1892, 1909, 1910, 1911, 1936, 1937, 1938, 1956, 1970, 1974, 1986, 2014, 2028, 2057, 2080, 2081, 2094.
- Prince, H., 68-76 Warrigal Road, Mentone—1287, 1591.
- Pryse, Thomas, & Sons, Everton Upper—593, 631, 673, 674, 690, 704.
- REID, Estate of the late G. T., Narrangullen, Yass, N.S.W.—321, 322, 356, 365, 376, 377, 383, 414, 425, 434.
- Reid, Mrs. J. A., Halfar, Bullarto Road, Lyndhurst South—1859, 1912, 1991, 2023.
- Retallack, H. W., & Mrs. J., Candelo Hotel, Candelo, N.S.W.—1417, 1418, 1627.
- Rich, H. J., Box 112, Geelong—646, 657, 705.
- Richardson, W. S., Bayswater—1607, 1628.
- Rintoul, J., Glengarry—316, 317, 336, 357, 372, 391, 435.
- Robertson, James M., Shepherds Flat—936, 937, 947, 948, 961, 962, 973, 991, 997, 1012, 1030, 1044.
- Robinson, T. W., Box 242, Warracknabeal—1202, 1252, 1347, 1348, 1359, 1629.
- Rodgers, B. L., Joffre Street, Dandenong—2249.
- Rollinson, Mrs. Dorothy D., "Glenelg," Princes Highway, Officer—691.
- Ross, C. A. M., "Balaclava," Glen Innes, N.S.W.—323.
- Ryan, W. G., Tyntynder—1965, 1971, 1975, 1976, 2015, 2042, 2058, 2059, 2082, 2083.
- ST. AUGUSTINE'S ORPHANAGE, Box 268 P.O., Geelong—896, 908.
- Salesian College, "Rupertswood," Sunbury—1860, 1861, 1869, 1885, 1886, 1893, 1913, 1914, 1915, 1916, 1917, 1939, 1940, 1941, 1942, 1943, 1957, 1958, 1977, 1987, 1992, 1993, 1994, 1998, 2003, 2060, 2084, 2095.
- Salette Goat Stud Farm, Kingston Road, Heatherton, S.22—2185, 2227, 2238, 2239.
- Sanderson, Mrs. M. J., Wallah, Narrabri, N.S.W.—324, 329.
- Sandy, Dr. C. E., 38 Fletcher Street, Essendon, W.5—2174, 2175, 2176, 2177, 2179, 2196, 2197, 2208, 2209, 2218, 2219, 2250.
- Sawyer, W. D., Tongala—1360, 1562, 1592.
- Scholes, Dr. A. G., 19 Stawell Street, Kew, E.4—2180, 2181, 2186.
- Scott, A. E., 254 Station Street, Edithvale—1563.
- Scott, C. W., 24 Victoria Road, Camberwell—1691, 1699, 1708, 1789, 1796, 1804.
- Scott, F. E. Selwyn, Yuulong, Scotsburn—564, 580, 607, 632, 647, 667, 678, 692, 713.
- Scott, R. N., "Wolonga," Kongwak—2133.
- Sedgwick, B., & Miss Y., "Linton Grange," Doreen—776, 811, 821, 831, 838, 845, 846, 865, 873, 884, 891, 901.
- Sewell, Estate of the late Sir Sidney, Road's End, Berwick—1812, 1813.
- Shanahan, Gerald, "Millside," Myrning—565, 572, 578, 585, 608, 614, 621, 633, 648, 658, 679, 706, 714, 721, 722.
- Skinner, W. S., Eltham Road, Heidelberg, N.22—1031, 1045, 1077, 1096, 1104, 1130, 1144, 1159, 1170.
- Slater, Mrs. E. B., Mimossia, Bimbaya, N.S.W.—1593.
- Slater, H. J., Crystal Side, Bimbaya, N.S.W.—1630.
- Sleigh, John H., "Bayunga," Nagambie—227, 257, 282, 296.
- Smith, Graham, Mepunga West, via Allansford—1684, 1685, 1692, 1709, 1724, 1725, 1750, 1763, 1764, 1765, 1771, 1797, 1805, 1824, 1844, 1850.
- Smith, Ralph A., Plenty Road, Bundoora—2016, 2061.
- Smith, Russell A., Bundoora—1873, 1884, 1894, 1918, 1919, 1920, 1944, 1945, 1946, 1972, 1988, 2017, 2024, 2043, 2062, 2085, 2096.
- Smith, R. W., & Son, Railway Road, Koo Wee Rup—1959, 2031.
- Southgate, A. F., "Greenvale," Tynong North—2228.
- Spencer, H. R., "Bon Spiel," Harkaway—173, 174, 175, 188, 189, 190, 198, 214, 215, 2122, 2158.
- Starritt, G., & Son, "Kelso Park," N.W. Mooroopna, via Tatura—3, 6, 30, 31, 46, 47, 55, 59, 76, 77, 92, 93, 101, 105, 111, 123, 133.
- Stephens, Dr. F. G., The Uplands, Terrara Road, Vermont—1700, 1701, 1726, 1727, 1737, 1783, 1798, 1806, 1820, 1835, 1836.
- Stevens, H. B., & Mrs. J. M., Frank Street, off Skye Road, Frankston—2229.
- Stokes, Russell N., "Charlbury," Wesburn—603, 642, 649, 650, 659, 680, 693.
- Story, A. E., Emu Creek, via Bendigo—743, 762, 767, 798, 812, 822, 832, 847, 848, 853, 860, 874, 892.
- Strachan, R. A., Mt. Napier Road, Hamilton—2032.
- Stuart, K., Hillside—2101, 2123, 2128, 2129, 2134, 2136, 2137.
- Swift, Mrs. F. M., & Sons, "Roseview," Malmsbury—1419, 1420, 1564, 1594.
- TABLE TOP STATION, Table Top, N.S.W.—436, 439, 441, 443.
- Tandberg, G., & Son, 51 Elgin Street, Morwell—729, 763, 777, 799, 875.
- Taplin, J. A., P.O. Box 73, Bacchus Marsh—909.
- Taylor, J. M., Main Street, Mooroopna—4, 7, 32, 56, 78, 94, 102, 112, 124.
- Terinallum Pastoral Co. Pty. Ltd., "Cooring Yering," Lilydale—318, 325, 326, 337, 344, 345, 346, 358, 359, 366, 373, 378, 379, 384, 392, 393, 394, 403, 404, 415, 416, 417, 426, 427, 432, 2102, 2124, 2148, 2151.
- Thiele, H., Box 60, Lilydale—1772, 1777, 1829.
- Thompson, Keith H., "The Meadows," Copelands Road, Warragul—1421, 1595.
- Thomson, Dr. D. F., "Worlingworth," Eltham South—2018.
- Thomson, H. D. L., Goolara, Merricks—1253, 1254, 1565.
- Troup, John, Coghill's Creek—347, 348, 360, 385, 395, 418, 419, 428.
- Troutbeck, H. W. R., Mickleham—1702, 1728, 1741, 1766, 1773, 1778, 1807, 1814, 1825.
- Turnour, J. A. & H. J., Box 2, Cohuna—338, 361, 362, 396, 420.
- VAGG, N. J., Pirron Yallock—944, 949, 974, 992, 998, 1013, 1032, 1046, 1078, 1097, 1131, 1160.
- Vallence, M. J., & Sons, Darley, via Bacchus Marsh—1862, 1870, 1874, 1921, 1947, 1948, 1949, 1960, 1961, 1966, 1989, 1999, 2000, 2004, 2019, 2025, 2033, 2044, 2063, 2072, 2086.
- WALKER, C. S., & Son, 2 Clive Street, Shepparton—1216, 1288, 1289, 1322, 1349, 1350, 1390, 1422, 1498, 1537, 1631, 1656.
- Wantabadgery East Pastoral Co. Pty. Ltd., Wagga Wagga, N.S.W.—222, 225, 228, 258, 271.
- Ward, S. H., Neerim North—730, 748, 764, 800, 801, 802, 823, 833, 849, 854, 897.
- Watson, H. N., Darlington—1693, 1710, 1729, 1767, 1774, 1821, 1826.
- Watson, R. G., P.O. Box 15, Frankston—1686, 1687, 1742, 1751, 1775, 1790, 1815, 1816, 1822, 1837, 1845, 1851.
- Whitby, L. & C., 55 Wingate Street, East Bentleigh, S.E.15—2171, 2224.
- Wilcox, F. E., Sherbrooke—1657.
- Wilkie, K., Wayside Delivery, Bacchus Marsh—1875, 1895, 1962, 1973, 1990, 2020, 2034, 2064, 2087, 2097.
- Wilkinson, Lionel V., Lynrose Jersey Stud, Woodford—1255, 1391, 1423, 1566, 1658.
- Williamson Bros., Lochinver, Carisbrook—8, 20, 21, 33, 34, 48, 68, 95, 96, 97, 103, 113, 125, 134.
- Williamson, J. W., "Bendooley," Bowral, N.S.W.—229, 230, 259, 272, 273, 287, 304, 305, 312.
- Wilson, A., Navillus, Tongala—1256, 1567, 1582.
- Wilson, J. L., "Lenola," Koo Wee Rup—731, 732, 738, 739, 749, 750, 754, 765, 778, 779, 803, 804, 813, 824, 834, 839, 861, 876, 885, 886, 917, 923.
- Wilson, John C., "Puunyard," Gnotuk, via Camperdown—319, 327, 330, 349, 350, 351, 367, 380, 397, 405, 429, 430, 431.
- Wilson, Mrs. W. J. R., Roseneath, Mt. William, Lancefield—352, 363, 398, 406.
- Winnell, W. E., P.O., Box 46, Seymour—1776, 1779.
- Wirth, Miss M. O., "Ballindarg," Whittlesea—1632.
- Wood, J. F. & C. M., Stanhope—1863, 1864, 1896, 1897, 1922, 1923, 1950, 1951, 1963, 1995, 2035, 2088.
- YANN, R., & Son, Loch—740, 751, 805, 835, 893.
- Young, Neville H., Mornmoot, Whittlesea—1203, 1217, 1218, 1257, 1373, 1454, 1462, 1463, 1473, 1568, 1569, 1659, 1660, 1667, 1668.

SHEEP

Entries are accepted on the distinct understanding that stock may not be removed from the Show Grounds until after 12 noon on Friday, 25th September.

All British Breeds Sheep exhibited (except imported sheep, which must be tattooed in accordance with the regulations of the recognised Flock Book of the country of origin) must be visibly and legibly tattooed with their breeder's registered flock number and the trade mark of the Australian Society of Breeders of British Sheep in accordance with the Rules of that Society.

All Corriedale Sheep exhibited (except imported sheep, which must be visibly and legibly tattooed in accordance with the regulations of the recognised Flock Book of the country of origin) must be tattooed with their breeder's registered flock number and the trade mark of the Australian Corriedale Association in accordance with the Rules of that Association.

Inspectors will examine all registered British Breeds, Corriedale, and Fat Sheep exhibited prior to judging and discard all not up to standard and not fairly and evenly shorn. Any found to be not visibly and legibly tattooed will be disqualified.

Disqualified sheep may not be offered for sale on the Show Grounds. Exhibitors of disqualified sheep may remove them from the Show Grounds or leave them in their pens. If sheep are left in the pens a notice carrying the words, "Rejected by Inspectors and not permitted to be offered for sale," must be erected over them.

Sheep in Sections 26 to 38 inclusive, are only required in the yards from 2 p.m. on Sunday, 20th September, until 12 noon on Friday, 25th September.

Sheep must not be rugged during the hours the Show is open to the public. The exhibitor will be liable to a fine of ten shillings for every infringement of this regulation.

A ewe entered as "with her own lamb at foot" may be transferred to the Class provided for ewe of her age if she has not lambed prior to judging day, or vice versa.

All sheep entered in Sections 26 to 38 (inclusive) must be registered in the exhibitor's name and be the property of exhibitors registered in an approved public Flock Book. Only one exhibitor will be recognised as the owner from any one holding.

All sheep in the British Breeds Classes (except shorn sheep): over 18 months old must have been fairly and evenly shorn between 1st August and 31st December, 1952. Date of shearing to be given on entry form. Corriedales must be shorn on or after 1st July, 1952.

Exhibits in the wool are not eligible to be entered in the classes provided for shorn sheep, and if found to be so entered shall be removed from the yards.

Exhibits of shorn sheep must be closely and evenly shorn on or before 1st September, 1953. No Longwool sheep entered in a shorn class may have more than one and a half inches of wool on any part of its body on judging day, and no shortwool sheep may have more than three-quarters of an inch of wool on any part of its body on judging day.

In shorn sheep classes the carcass will be taken into consideration as well as the type.

Sheep that have been unfairly shorn or unfairly trimmed will be disqualified.

Sheep need not be entered by name or tag number, and no particulars other than the breeder's name and date of shearing will be published in the Show Catalogue.

For particulars of registration in the Flock Book for British Breeds of Sheep in Australia, apply to the Secretary, Australian Society of Breeders of British Sheep, Temple Court, 422 Collins Street, Melbourne, C.1.

For particulars of registration in the Australian Corriedale Flock Book, apply to the Secretary of the Australian Corriedale Association, 422 Collins Street, Melbourne, C.1.

Several feed sheds are available for exhibitors in the Sheep Sections. On application to the Secretary, sheds will be reserved. Charge: Five shillings during currency of Show. Several large feed sheds are also available, and may be reserved on payment of 10/- each.

Judging of all Registered Sheep (except Dorset Horns) will commence at 9.30 a.m. on Monday, 21st September. Judging of Dorset Horn will commence at 9 a.m. on Monday, 21st September.

STRAWING OF PENS.

The Society will arrange for the strawing of all Pens prior to the Show. Charges covering this service must be forwarded with entry fees. The charge for each pen will be 4/-.

TRUCKS, TRANSPORTS AND CARAVANS.

Motor vehicles, including trucks and stock transports, will not be permitted to remain on the Show Grounds after unloading. They must be removed immediately, and will not re-admitted until after 12 noon on Friday, 25th September, to load for the return.

Caravans will not be admitted to the Show Grounds.

Donations towards the prize money in the Sheep Section have been made as under:—

YOUNGHUSBAND LTD., 94 KING STREET, MELBOURNE, C.1., £5/5/-.

COMMITTEE OF LONDON WOOL BROKERS, 420 ST. KILDA ROAD, MELBOURNE, £5/5/-.

ELDER SMITH AND CO. LTD., 499 BOURKE ST., MELBOURNE, C.1, £5.

BAINBRIDGE BROS., 530 BRUNSWICK STREET, NORTH FITZROY, N.7, £5.

JOHN SANDERSON AND CO., 111 WILLIAM STREET, MELBOURNE, C.1, £5.

KREGLINGER AND FERNAU (AUST.) PTY. LTD., 530 COLLINS STREET, MELBOURNE, C.1, £3/3/-.



MITCHELL POWER MOWERS

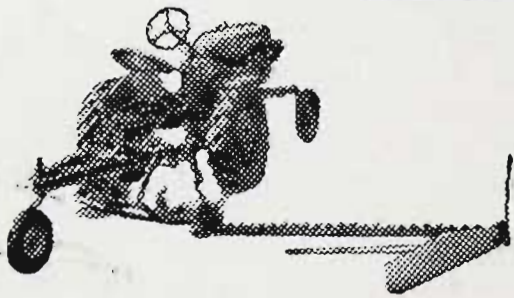

"Mitchell" Power Mowers are built in two types: Hydraulic lift for Allis-Chalmers "B" and "WD" Tractors, and Hand lift to suit almost any Tractor; 5 ft. and 6 ft. cut.

Quickly attached to the tractor drawbar, the "Mitchell" Power Mower is horizontally hinged and having a castor trailing wheel, it floats and follows the contour of the land.



Drop forged, the fingers, knife head and sockets are tough—so withstand shocks—and being hard are long lasting. Shafts run on roller bearings in oil baths. Drive, by "V" belt to crankshaft, is quiet, smooth and positive.

MITCHELL & CO. PTY. LTD.

12-36 CROSS STREET, WEST FOOTSCRAY

VICTORIAN WOOLLEN CO. LTD., THOMAS STREET, YARRAVILLE, £3.

Prizes RAM CLASSES: First, £4; second, £2; third, £1 (unless otherwise stated).

EWE CLASSES: First, £3; second, £1; third, Card (unless otherwise stated).

Entry fee: Members, 7/-; Non-Members, 10/-, unless otherwise stated.

Section 26— Romney Marsh

JUDGE: W. GRACIE, Esq.
STEWARDS: ALAN MURRAY, Esq.
J. KEVIN STOKES, Esq.

Prizes.—Ram Classes: First, £4, second, £2; third, £1 (unless otherwise stated).

Ewe Classes: First, £3; second, £1; third, Card (unless otherwise stated).

Entry fee, 10/-; Members, 7/-.

Entries limited to two in each class, from any one exhibitor.

In the event of more entries being received than can be accommodated, one entry will be deleted from each ewe class.

CLASS

570. RAM, 2½ years old and over.

- 1 Ivor Manton, shorn Nov., 1952.
- 2 R. H. Meaklim, bred by Meaklim Bros., shorn Oct., 1952.
- 3 Myer Emporium Ltd., bred by Howard W. Yelland, shorn Oct., 1952.

Eagle View Romney Marsh Stud



Champion Eagle View bred ram at Young Show, 1950 and 1951.

FOR SALE

Limited Numbers of 2-Tooth Flock Rams available NOW

Apply:

W. L. HOUGHTON
EAGLE VIEW, COWRA, N.S.W.
Phone: Morongla 18.

CLASS

571. RAM, 1½ years old and under 2½ years old.

- 4 W. R. Glasson, bred by R. B. Glasson, shorn Oct., 1952.
- 5 Ivor Manton, shorn Oct., 1952.
- 6 Ivor Manton, shorn Oct., 1952.
- 7 R. H. Meaklim, bred by Meaklim Bros., shorn Oct., 1952.
- 8 Myer Emporium Ltd., bred by Howard W. Yelland, shorn Oct., 1952.
- 9 Myer Emporium Ltd., shorn Oct., 1952.
- 10 Howard W. Yelland, shorn Oct., 1952.
- 11 Howard W. Yelland, shorn Oct., 1952.

572. RAM, under 1½ years old.

- 12 J. J. Christie, unshorn.
- 13 Ron L. Forsyth, unshorn.
- 14 Ron L. Forsyth, unshorn.
- 15 Norman C. Gadsden, unshorn.
- 16 Norman C. Gadsden, unshorn.
- 17 W. G. Glasson, bred by R. B. Glasson, shorn Oct., 1952.
- 18 W. R. Glasson, bred by R. B. Glasson, shorn Oct., 1952.
- 19 Ivor Manton, unshorn.
- 20 Ivor Manton, unshorn.
- 21 R. H. Meaklim, bred by Meaklim Bros., unshorn.
- 22 Myer Emporium Ltd., unshorn.
- 23 John M. Wood & Son, unshorn.
- 24 Howard W. Yelland, unshorn.
- 25 Howard W. Yelland, unshorn.

573. PEN OF 2 RAMS, under 1½ years old.

- 26 Norman C. Gadsden, unshorn.
- 27 Ivor Manton, unshorn.
- 28 Myer Emporium Ltd., unshorn.
- 29 John M. Wood & Son, unshorn.
- 30 Howard W. Yelland, unshorn.
- 31 Howard W. Yelland, unshorn.

574. RAM, under 1½ years, closely and evenly shorn.

- 32 Ron L. Forsyth, shorn before 2/9/53.
- 33 Ivor Manton, shorn Sept., 1953.
- 34 R. H. Meaklim, bred by Meaklim Bros., shorn before 2/9/53.
- 35 R. H. Meaklim, bred by Meaklim Bros., shorn before 2/9/53.
- 36 Myer Emporium Ltd., shorn Aug., 1953.
- 37 Myer Emporium Ltd., shorn Aug., 1953.
- 38 H. P. Watson & Son, shorn before 2/9/53.
- 39 John M. Wood & Son, shorn before 2/9/53.
- 40 John M. Wood & Son, shorn before 2/9/53.
- 41 Howard W. Yelland, shorn before 2/9/53.
- 42 Howard W. Yelland, shorn before 2/9/53.

575. EWE, any age, with her own lamb at foot.

- 43 Norman C. Gadsden, shorn Nov., 1952.
- 44 Ivor Manton, shorn Oct., 1952.
- 45 R. H. Meaklim, bred by Meaklim Bros., shorn Oct., 1952.
- 46 R. H. Meaklim, bred by Meaklim Bros., shorn Oct., 1952.
- 47 Myer Emporium Ltd., shorn Oct., 1952.
- 48 Howard W. Yelland, shorn Oct., 1952.
- 49 Howard W. Yelland, Shorn Oct., 1952.

576. EWE, 2½ years old and over, visibly in lamb or with her own lamb at foot.

- 50 Ron L. Forsyth, shorn Sept., 1952.
- 51 Norman C. Gadsden, shorn Nov., 1952.
- 52 Ivor Manton, shorn Oct., 1952.
- 53 R. H. Meaklim, bred by Meaklim Bros., shorn Oct., 1952.
- 54 Myer Emporium Ltd., shorn Oct., 1952.
- 55 John M. Wood & Son, shorn Oct., 1952.
- 56 Howard W. Yelland, shorn Oct., 1952.
- 57 Howard W. Yelland, shorn Oct., 1952.

Any prize awarded to a ewe in the above class may be withheld until the production of a certificate that she has produced a lamb after the Exhibition and prior to 1st November next ensuing.

CLASS

577. EWE, 1½ years old and under 2½ years old.

- HC-58 J. J. Christie, shorn Sept., 1952.
 59 Norman C. Gadsden, shorn Nov., 1952.
 2-60 Norman C. Gadsden, shorn Nov., 1952.
 61 W. R. Glasson, bred by R. B. Glasson, shorn Oct., 1952.
 62 Ivor Manton, shorn Oct., 1952.
 63 Ivor Manton, shorn Oct., 1952.
 HC-64 R. H. Meaklim, bred by Meaklim Bros., shorn Oct., 1952.
 HC-65 R. H. Meaklim, bred by Meaklim Bros., shorn Oct., 1952.
 66 Myer Emporium Ltd., shorn Oct., 1952.
 67 John M. Wood & Son., shorn Oct., 1952.
 68 Howard W. Yelland, shorn Oct., 1952.
 3-69 Howard W. Yelland, shorn Oct., 1952.

578. EWE, under 1½ years old.

- 70 J. J. Christie, unshorn.
 71 Ron L. Forsyth, unshorn.
 72 Ron L. Forsyth, unshorn.
 73 Norman C. Gadsden, unshorn.
 2-74 Norman C. Gadsden, unshorn.
 75 W. R. Glasson, bred by R. B. Glasson, shorn Oct., 1952.
 HC-76 Ivor Manton, unshorn.
 77 Ivor Manton, unshorn.
 1-78 R. H. Meaklim, bred by Meaklim Bros., unshorn.
 79 R. H. Meaklim, bred by Meaklim Bros., unshorn.
 80 Myer Emporium Ltd., unshorn.
 3-81 Howard W. Yelland, unshorn.
 82 Howard W. Yelland, unshorn.

CLASS

579. EWE, under 1½ years old, closely and evenly shorn.

- 83 Norman C. Gadsden, shorn before 2/9/53.
 84 R. H. Meaklim, bred by Meaklim Bros., shorn before 2/9/53.
 3-85 R. H. Meaklim, bred by Meaklim Bros., shorn before 2/9/53.
 1-86 Myer Emporium Ltd., shorn Aug., 1953.
 87 Myer Emporium Ltd., shorn Aug., 1953.
 88 H. P. Watson & Son., shorn before 2/9/53.
 HC-89 John M. Wood & Son., shorn before 2/9/53.
 90 John M. Wood & Son., shorn before 2/9/53.
 2-91 Howard W. Yelland, shorn before 2/9/53.
 92 Howard W. Yelland, shorn before 2/9/53.

580. PEN OF 2 EWES, under 1½ years old.

- 1-93 Norman C. Gadsden, unshorn.
 94 Myer Emporium Ltd., unshorn.
 95 John M. Wood, unshorn.
 2-96 Howard W. Yelland, unshorn.
 3-97 Howard W. Yelland, unshorn.

NOVICE CLASSES.—For exhibitors who have never won a first prize in the Open Section at any Metropolitan Show at time of judging. Judging in these classes will be conducted before the judging in Open Classes commences. Competition in these classes is limited to animals entered in the ordinary classes. Prizes: £3, £1, Card, all presented by **MANTON AND SONS LTD., BOURKE STREET, MELBOURNE, C.1.**

581. *RAM, not over 1½ years (in wool), bred by exhibitor.

- 98 J. J. Christie, unshorn.
 99 C. Knight, shorn Sept., 1952.
 100 John M. Wood & Son., unshorn.

DON'T RUN RISKS RUN ROMNEYS



TOONALOOK ROMNEYS BREED TRUE TO TYPE

ALSO AVAILABLE: SHETLAND AND CHILDREN'S PONIES

Enquiries to :—

F. C. & D. J. GRIFFITH

Telephone: Bowna 25

TOONALOOK, ALBURY, N.S.W.

CLASS

582. *EWE, over 1½ years old and under 2½ years old (in wool), bred by exhibitor.

101 J. J. Christie, shorn Sept., 1952.
102 John M. Wood & Son., shorn Oct., 1952.

583. *EWE, not over 1½ years old (in wool), bred by exhibitor.

103 J. J. Christie, unshorn.
104 C. Knight, shorn Sept., 1952.
105 John M. Wood & Son, unshorn.

"SAVAGE" MEMORIAL CUP.

584. *A MEMORIAL CUP, valued at £100 (presented by CAPT. A. E. T. PAYNE), for best ram and two ewes, over 1½ years old, bred by exhibitor, and entered in ordinary classes. (Special).—The Cup to be competed for in perpetuity, and the winner's name to be engraved on it each year. The winner will have the right to hold the Cup until just prior to the Show next ensuing.

106 Ivor Manton.
107 Myer Emporium Ltd.
108 Howard W. Yelland.

585. *GROUP PRIZES (Special): For group of one ram and two ewes under 1½ years old (in wool), bred by exhibitor, and entered in the ordinary classes. Prizes: First, £3 (presented by MANTON AND SONS LTD., BOURKE STREET, MELBOURNE, C.1); second, Card; third, Card.

109 Ron L. Forsyth.
110 Norman C. Gadsden.
111 Ivor Manton.

112 Myer Emporium Ltd.

113 Howard W. Yelland.

114 Howard W. Yelland.

ROMNEY MARSH BREEDERS' PLATE.—Special Prize of Five Guineas, presented by THE AUSTRALIAN SOCIETY OF BREEDERS OF BRITISH SHEEP (VICTORIAN BRANCH), will be awarded to the most successful exhibitor in this Section. Three points will be awarded for a first prize in each numbered class, two points for a second prize, and one point for a third prize, in all cases where the exhibitor is also the breeder of the prize-winning sheep. In the event of a tie, two points will be allotted for Champion awards and one point for Reserve Champion awards.

Howard W. Yelland
CHAMPION PRIZES.

ROMNEY MARSH RAM, any age—Government Certificate, and Society's Rosette.

RESERVE CHAMPION ROMNEY MARSH RAM—Society's Rosette.

ROMNEY MARSH EWE, any age—Government Certificate, and Society's Rosette.

RESERVE CHAMPION ROMNEY MARSH Ewe—Society's Rosette.

Poroona Romney Marsh Stud

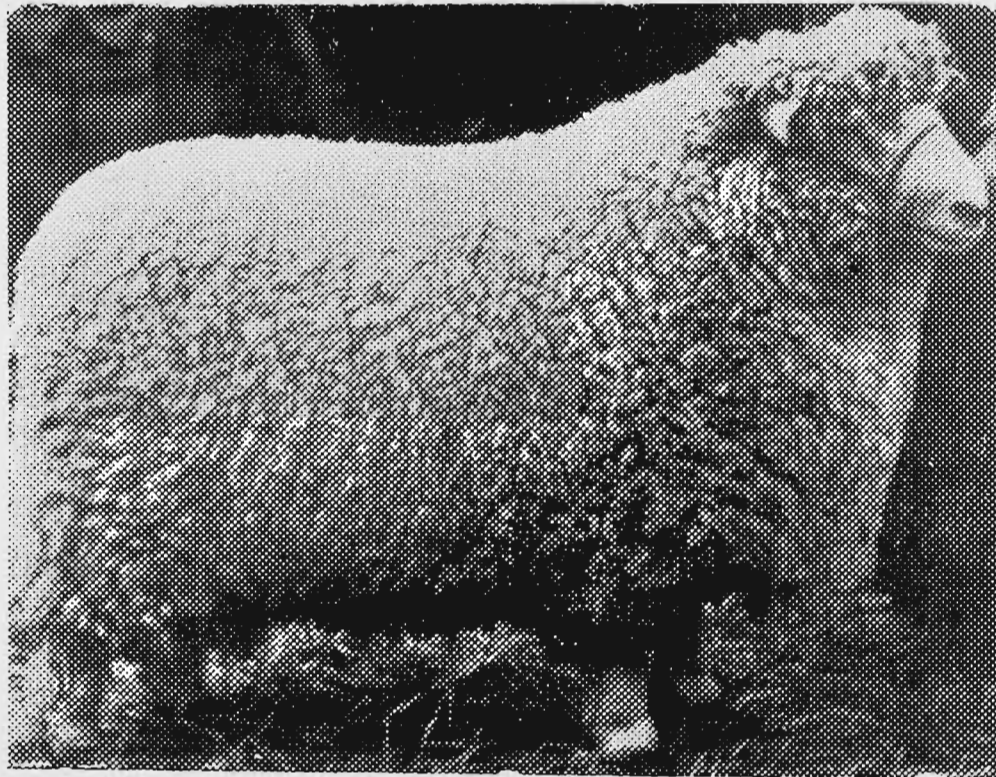

Founded 1916

POROONA RAMS HAVE WON
21 CHAMPIONSHIPS, AND
EWES 11 CHAMPIONSHIPS AT
ADELAIDE ROYAL SHOWS

INDIVIDUAL PEDIGREES HAVE
BEEN KEPT SINCE 1916

ALL RAMS PROGENY TESTED

Champion Ram at the English
Royal Show, York, 1948

Imported to Poroona, this noted
Sire has had an Outstanding Effect
in producing an earlier maturing
Romney, with an ideal carcass.

For Stud and Flock Rams Apply—

DAVIDSON BROS.

"Poroona", Mount Barker, S.A. PHONE: MOUNT BARKER 45

Section 27— English Leicesters

JUDGE: ALEX. HABEL, Esq.
STEWARDS: H. B. VANRENEN, Esq.
L. A. P. WEBB, Esq.

Prizes.—Ram Classes: First, £4; second, £2; third, £1.

Ewe Classes: First, £3; second, £1; third, Card.

Entry fee, 10/-; Members, 7/-.

Entries limited to two in each ram class and one in each ewe class, from any one exhibitor.

CLASS

586. RAM, 2½ years old and over.
115 Williamson Bros., shorn Aug., 1952.
587. RAM, 1½ years old and under 2½ years old.
116 Williamson Bros., shorn Aug., 1952.
588. RAM, under 1½ years old.
117 Williamson Bros., unshorn.
118 Williamson Bros., unshorn.
589. PEN OF 2 RAMS, under 1½ years old.
119 Williamson Bros., unshorn.
120 Williamson Bros., unshorn.
590. RAM, under 1½ years old, closely and evenly shorn.
121 Williamson Bros., shorn Aug., 1953.
122 Williamson Bros., shorn Aug., 1953.
591. EWE, any age, with her own lamb at foot.
123 Williamson Bros., shorn Aug., 1952.
592. EWE, 2½ years old and over, with her own lamb at foot or visibly in lamb.
124 Williamson Bros., shorn Aug., 1952.

Any prize awarded to a ewe in the above class may be withheld until the production of a certificate that she has produced a lamb after the Exhibition and prior to 1st November next ensuing.

CLASS

593. EWE, 1½ years old and under 2½ years old.
125 Williamson Bros., shorn Aug., 1952.
594. EWE, under 1½ years old.
126 Williamson Bros., unshorn.
595. EWE, under 1½ years old, closely and evenly shorn.
127 Williamson Bros., shorn Aug., 1953.
596. PEN OF 2 EWES, under 1½ years old.
128 Williamson Bros., unshorn.

ENGLISH LEICESTER BREEDERS' PLATE.—

A Special Prize of £5/5/-, presented by THE AUSTRALIAN SOCIETY OF BREEDERS OF BRITISH SHEEP (VICTORIAN BRANCH) will be awarded to the most successful exhibitor in this Section. Three points will be awarded for a first prize in each numbered class, two points for a second prize, and one point for a third prize, in all cases where the exhibitor is also the breeder of the prize-winning sheep. In the event of a tie, two points will be allotted for Champion awards and one point for Reserve Champion awards.

Williamson Bros.

OTAHUNA STUDS

CORRIEDALE — ENGLISH LEICESTER — RED POLLS

The Property of SIR R. HEATON RHODES

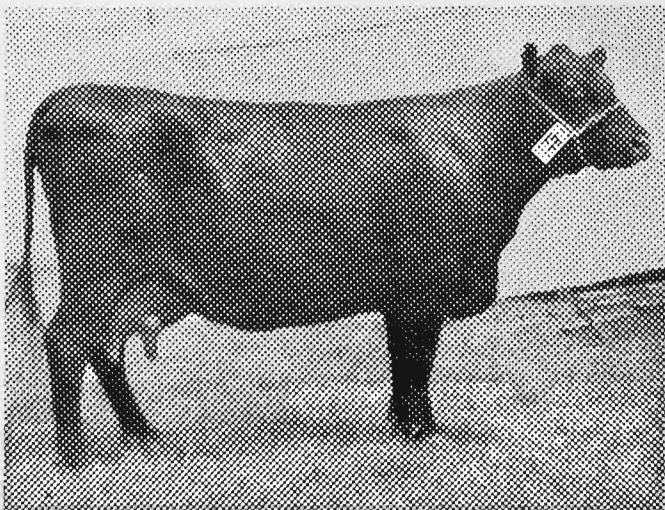

"Straight Furrow" Photo.

"OTAHUNA ADELINE 18th,"
Champion, 1952.

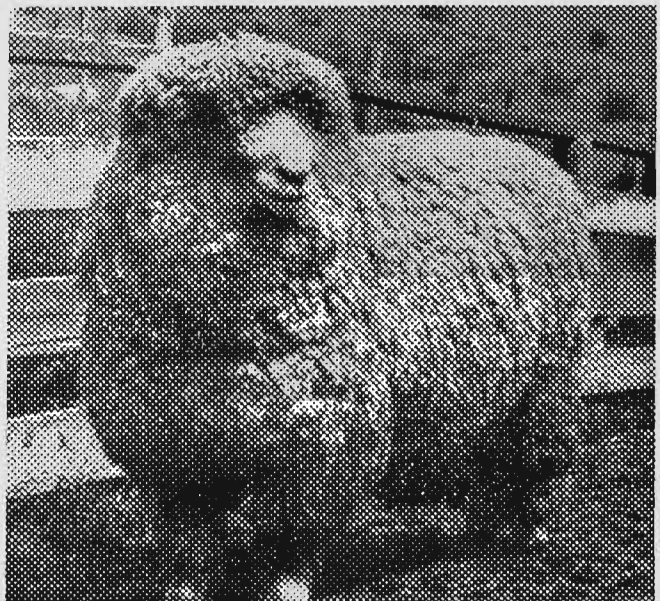

A. B. Crawford Photo.

SAN PEDRO TROPHY WINNER, 1952.

Stock conforming to the highest standard of type and conformation available from this stud

Full Particulars from

The Manager, M. M. Fleming, "Otahuna," Tai Tapu, Canterbury, N.Z.

CHAMPION PRIZES.

- 117
118
126
128
- ENGLISH LEICESTER RAM, any age—Government Certificate, and Society's Rosette.
RESERVE CHAMPION ENGLISH LEICESTER RAM—Society's Rosette.
ENGLISH LEICESTER EWE, any age—Government Certificate, and Society's Rosette.
RESERVE CHAMPION ENGLISH LEICESTER EWE—Society's Rosette.

Section 28—Lincolns

JUDGE: T. E. SILVESTER, Esq.
STEWARD: A. BOWMAN, Esq.

Prizes, RAM CLASSES: First, £4; second, £2, third, £1.

EWE CLASSES: First, £3; second, £1; third, Card.

Entry fee: Members, 7/-; Non-Members, 10/-, unless otherwise stated.

Entries limited to two in each ram class and one in each ewe class, from any one exhibitor.

CLASS

- 2
1
1
597. RAM, 2½ years old and over.
129 J. A. Christie, shorn Sept., 1952.
130 J. A. Christie, shorn Sept., 1952.
598. RAM, 1½ years old and under 2½ years old.
131 J. A. Christie, shorn Sept., 1952.
599. PEN OF TWO RAMS, 1½ years old and under 2½ years old.
No Entry.

CLASS

- 132
133
134
135
136
137
138
600. RAM, under 1½ years old.
J. A. Christie, unshorn.
601. PEN OF 2 RAMS, under 1½ years old.
J. A. Christie, unshorn.
602. RAM, under 2½ years, closely and evenly shorn.
J. A. Christie, shorn Aug., 1953.
603. EWE, any age, with her own lamb at foot.
No Entry.
604. EWE, 2½ years old and over, with her own lamb at foot or visibly in lamb.
No Entry.

Any prize awarded to a ewe in the above class may be withheld until the production of a certificate that she has produced a lamb after the Exhibition and prior to 1st November next ensuing.

- 135
136
137
138
605. EWE, 1½ years old and under 2½ years old.
J. A. Christie, shorn Sept., 1952.
606. EWE, under 1½ years old.
J. A. Christie, unshorn.
607. PEN OF 2 EWES, under 1½ years old.
J. A. Christie, unshorn.
608. EWE, under 2½ years, closely and evenly shorn.
J. A. Christie, shorn Aug., 1953.

LINCOLN BREEDERS' PLATE.—A Special Prize of £5/5/-, presented by THE AUSTRALIAN SOCIETY OF BREEDERS OF BRITISH SHEEP (VICTORIAN BRANCH), will be awarded to the most successful exhibitor in this Section. Three points will be awarded for a first prize in each numbered class, two points for a second prize, and one point for a third prize, in all cases where the exhibitor is also the breeder of the prize-winning sheep. In the event of a tie, two points will be allotted for Champion awards, and one point for Reserve Champion awards.

E. A. PORTER MEMORIAL TROPHY.—A Trophy (donated by MISS LORNA PORTER) to perpetuate the memory of the late E. A. Porter, will be awarded to the winner of the Lincoln Breeders' Plate. The trophy shall be competed for in perpetuity, and the winner's name engraved thereon each year.

CHAMPION PRIZES.

- 130
129
135
137
- LINCOLN RAM, any age—Government Certificate, and Society's Rosette.
RESERVE CHAMPION LINCOLN RAM.—Society's Rosette.
LINCOLN EWE, any age—Government Certificate, and Society's Rosette.
RESERVE CHAMPION LINCOLN EWE—Society's Rosette.

**TASMANIA
Stud Stock**

For particulars of any Tasmanian Stud Stock, our wide experience is at your disposal.

We have been successfully selecting Stock for shipment over a long period.

Agents for all Tasmanian leading Studmasters, Sheep, Cattle, etc.

Apply to us:

Alan Stewart Pty. Ltd.

LAUNCESTON, TASMANIA

Telephones: 78, 79, 2350.

Cable Address—"WOOL"

Section 29—Cheviots

JUDGE: J. WALSH, Esq.
 STEWARD: F. H. CULLEN, Esq.

Prizes.—Ram Classes: First, £4; second, £2; third, £1.

Ewe Classes: First, £3; second, £1; third, Card (unless otherwise stated).

Entry fee, 10/-; Members, 7/-.

Entries limited to two in each ram class, and one in each ewe class, from any one exhibitor.

CLASS

609. RAM, 1½ years old and over.

- 139 Fogarty & Blackwell, shorn Oct., 1952.
- 140 Fogarty & Blackwell, shorn Oct., 1952.
- 141 C. A. & L. C. V. Harrison, shorn Nov./Dec., 1952.
- 142 C. A. & L. C. V. Harrison, shorn Nov./Dec., 1952.
- 143 John Lyne, shorn Nov., 1952.
- 144 W. N. McMillan, shorn Oct., 1952.
- 145 Miss N. Tailford, shorn Nov., 1952.

610. RAM, under 1½ years old.

- 146 Fogarty & Blackwell, shorn Oct., 1952.
- 147 Fogarty & Blackwell, shorn Oct., 1952.
- 148 John Lyne, unshorn.
- 149 W. N. McMillan, shorn Oct., 1952.
- 150 W. N. McMillan, shorn Oct., 1952.
- 151 A. F. Saunders, shorn Oct., 1952.
- 152 Miss N. Tailford, shorn Nov., 1952.

CLASS

611. PEN OF 2 RAMS, under 1½ years old.

- 153 Fogarty & Blackwell, shorn Oct., 1952.
- 154 C. A. & L. C. V. Harrison, shorn Nov./Dec., 1952.
- 155 John Lyne, unshorn.
- 156 W. N. McMillan, shorn Oct., 1952.
- 157 W. N. McMillan, shorn Oct., 1952.
- 158 A. F. Saunders, shorn Oct., 1952.

612. EWE, 1½ years old and over, with her own lamb at foot or visibly in lamb.

- 159 Fogarty & Blackwell, shorn Oct., 1952.
- 160 John Lyne, shorn Nov., 1952.
- 161 W. N. McMillan, shorn Oct., 1952.
- 162 J. H. & D. R. Myers, bred by B. R. Mexted (N.Z.), shorn Nov., 1952.
- 163 A. F. Saunders, shorn Oct., 1952.
- 164 Miss N. Tailford, shorn Nov., 1952.

Any prize awarded to a ewe in the above class may be withheld until the production of a certificate that she has produced a lamb after the Exhibition and prior to 1st November next ensuing.

613. EWE, under 1½ years old.

- 165 Fogarty & Blackwell, shorn Oct., 1952.
- 166 W. N. McMillan, shorn Oct., 1952.
- 167 J. H. & D. R. Myers, shorn Nov., 1952.
- 168 A. F. Saunders, shorn Oct., 1952.
- 169 Miss N. Tailford, shorn Nov., 1952.

614. PEN OF 2 EWES under 1½ years old.

- 170 Fogarty & Blackwell, shorn Oct., 1952.
- 171 W. N. McMillan, shorn Oct., 1952.
- 172 A. F. Saunders, shorn Oct., 1952.

CHEVIOTS

- Are . . .
- MOST PROLIFIC SHEEP KNOWN
 - BEST OF MOTHERS
 - UNEQUALLED FOR CROSSING FOR MUTTON AND FAT LAMB PRODUCTION
 - A WHITE-WOLLED SHEEP

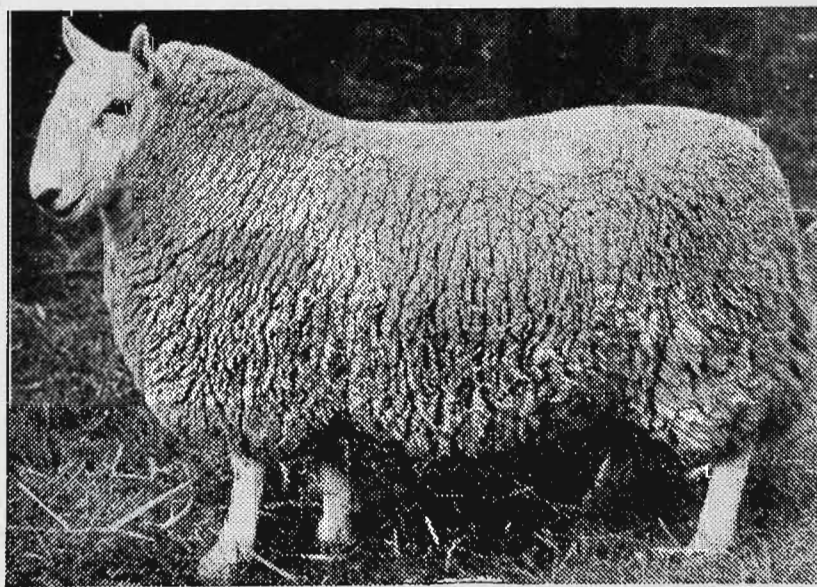

"Farm and Home" Photo.

Typical Cheviot Ram

Full Information on Application to:

MISS M. I. ADAMS, Secretary

Cheviot Sheepbreeders' Assoc. of Australia

BOX 55, MANSFIELD, VICTORIA

CHEVIOT BREEDERS' PLATE.—A Special prize of Five Guineas, presented by THE AUSTRALIAN SOCIETY OF BREEDERS OF BRITISH SHEEP (VICTORIAN BRANCH), will be awarded to the most successful exhibitor in this Section. Three points will be awarded for a first prize in each numbered class, two points for a second prize, and one point for a third prize, in all cases where the exhibitor is also the breeder of the prize-winning sheep. In the event of a tie, two points will be allotted for Champion awards and one point for Reserve Champion awards.

CHAMPION PRIZES.

CHEVIOT RAM, any age—Government Certificate, and Society's Rosette.

RESERVE CHAMPION CHEVIOT RAM—Society's Rosette.

CHEVIOT EWE, any age—Government Certificate, and Society's Rosette.

RESERVE CHAMPION CHEVIOT EWE—Society's Rosette.

**Section 30—
Border Leicesters**

JUDGES: (RAMS) L. A. STUART, Esq.
(EWES) C. SQUIRE, Esq.

STEWARDS: W. F. a' B. WEIGALL, Esq.
G. D. MILLS, Esq.
PAT HARRISON, Esq.

Prizes.—Ram Classes: First, £4; second, £2; third, £1.

Ewe Classes: First, £3; second, £1; third, Card (unless otherwise stated).

Entry fee, 10/-; Members, 7/-.

Entries limited to two in each class, from any one exhibitor.

In the event of more entries being received than can be accommodated one entry will be deleted from each ewe class.

CLASS

615. RAM, 2½ years old and over.

- 173 Henry Hodge, shorn Oct., 1952.
- 174 G. F. E. Hosking & Sons, shorn Nov., 1952.
- 175 G. F. E. Hosking & Sons, bred by F. G. Hewitt, shorn Nov., 1952.
- 176 R. R. King & Son, shorn Oct., 1952.
- 177 M. McCormack & Sons, shorn Oct., 1952.
- 178 M. McCormack & Sons, shorn Oct., 1952.
- 179 J. H. McKenna, shorn Oct., 1953.
- 180 A. J. McLachlan, shorn Aug., 1952.
- 181 A. J. McLachlan, shorn Oct., 1952.
- 182 Fred D. Moresi, shorn Nov., 1952.

616. RAM, 1½ years old and under 2½ years old.

- 183 Wilson G. J. Beer & Sons, shorn Oct., 1952.
- 184 G. F. Hayes, shorn Aug., 1952.
- 185 Henry Hodge, shorn Oct., 1952.
- 186 Henry Hodge, shorn Oct., 1952.
- 187 G. F. E. Hosking & Sons, shorn Nov., 1952.
- 188 G. F. E. Hosking & Sons, shorn Nov., 1952.
- 189 R. R. King & Son, shorn Oct., 1952.
- 190 M. McCormack & Sons, shorn Oct., 1952.

- 191 M. McCormack & Sons, shorn Oct., 1952.
- 192 J. H. McKenna, shorn Oct., 1952.
- 193 J. H. McKenna, shorn Oct., 1952.
- 194 A. J. McLachlan, shorn Aug., 1952.
- 195 G. A. McNab & Son, shorn Oct., 1952.
- 196 Fred D. Moresi, shorn Aug., 1952.
- 197 Fred D. Moresi, shorn Oct., 1952.

CLASS

617. RAM, under 1½ years old.

- 198 Mrs. Sylvia R. Askew, unshorn.
- 199 Mrs. Sylvia R. Askew, unshorn.
- 200 Wilson G. J. Beer & Sons, unshorn.
- 201 Wilson G. J. Beer & Sons, unshorn.
- 202 V. Coats & Son, shorn Oct., 1952.
- 203 G. R. Hall & Son, unshorn.
- 204 G. R. Hall & Son, unshorn.
- 205 G. F. Hayes, unshorn.
- 206 G. F. Hayes, unshorn.
- 207 Fred G. Hewitt, unshorn.
- 208 Fred G. Hewitt, unshorn.
- 209 Henry Hodge, unshorn.
- 210 Henry Hodge, unshorn.
- 211 G. F. E. Hosking & Sons, unshorn.
- 212 G. F. E. Hosking & Sons, unshorn.
- 213 R. R. King & Son, unshorn.
- 214 R. R. King & Son, unshorn.
- 215 M. McCormack & Sons, unshorn.
- 216 J. H. McKenna, unshorn.
- 217 J. H. McKenna, unshorn.
- 218 A. J. McLachlan, unshorn.
- 219 A. J. McLachlan, unshorn.
- 220 G. A. McNabb & Son, unshorn.
- 221 G. A. McNabb & Son, unshorn.
- 222 Fred D. Moresi, unshorn.
- 223 T. W. & A. D. Sproat, unshorn.
- 224 T. W. & A. D. Sproat, unshorn.

618. PEN OF 2 RAMS, under 1½ years old.

- 225 Wilson G. J. Beer & Sons, unshorn.
- 226 Wilson G. J. Beer & Sons, unshorn.
- 227 G. R. Hall & Son, unshorn.
- 228 G. R. Hall & Son, unshorn.
- 229 Fred G. Hewitt, unshorn.
- 230 Henry Hodge, unshorn.
- 231 G. F. E. Hosking & Sons, unshorn.
- 232 G. F. E. Hosking & Sons, unshorn.
- 233 R. R. King & Son, unshorn.
- 234 M. McCormack & Sons, unshorn.
- 235 J. H. McKenna, unshorn.
- 236 J. H. McKenna, unshorn.
- 237 A. J. McLachlan, unshorn.
- 238 G. A. McNabb & Son, unshorn.
- 239 G. A. McNabb & Son, unshorn.
- 240 Fred D. Moresi, unshorn.
- 241 T. W. & A. D. Sproat, unshorn.
- 242 T. W. & A. D. Sproat, unshorn.

619. RAM, under 1½ years, closely and evenly shorn.

- 243 Wilson G. J. Beer & Sons, shorn Aug., 1953.
- 244 Wilson G. J. Beer & Sons, shorn Aug., 1953.
- 245 V. Coats & Son, shorn before 2/9/53.
- 246 G. R. Hall & Son, shorn Aug., 1953.
- 247 G. R. Hall & Son, shorn Aug., 1953.
- 248 G. F. E. Hosking & Sons, shorn before 2/9/53.
- 249 G. F. E. Hosking & Sons, shorn before 2/9/53.
- 250 R. R. King & Son, shorn Aug., 1953.
- 251 A. J. McLachlan, shorn Aug., 1953.
- 252 A. J. McLachlan, shorn Aug., 1953.
- 253 G. A. McNabb & Son, shorn Aug., 1953.
- 254 Fred D. Moresi, shorn before 2/9/53.
- 255 Fred D. Moresi, shorn before 2/9/53.
- 256 T. W. & A. D. Sproat, shorn Aug., 1953.
- 257 T. W. & A. D. Sproat, shorn Aug., 1953.

620. EWE, any age, with her own lamb at foot.

- 258 Wilson G. J. Beer & Sons, shorn Oct., 1952.
- 259 Henry Hodge, shorn Oct., 1952.
- 260 G. F. E. Hosking & Sons, shorn Nov., 1952.
- 261 G. F. E. Hosking & Sons, shorn Nov., 1952.
- 262 R. R. King & Son, shorn Aug., 1952.
- 263 M. McCormack & Sons, shorn Oct., 1952.
- 264 J. H. McKenna, shorn Oct., 1952.
- 265 Fred D. Moresi, shorn Sept., 1952.

CLASS

621. EWE, 2½ years old and over, with her own lamb at foot or visibly in lamb.

- 266 Wilson G. J. Beer & Sons, shorn Oct., 1952.
 267 G. F. E. Hosking & Sons, shorn Nov., 1952.
 268 G. F. E. Hosking & Sons, shorn Nov., 1952.
 269 R. R. King & Son, shorn Aug., 1952.
 270 R. R. King & Son, shorn Oct., 1952.
 271 M. McCormack & Sons, shorn Oct., 1952.
 272 M. McCormack & Sons, shorn Oct., 1952.
 273 J. H. McKenna, shorn Oct., 1952.

Any prize awarded to a ewe in the above class may be withheld until the production of a certificate that she has produced a lamb after the Exhibition and prior to 1st November next ensuing.

622. EWE, 1½ years old and under 2½ years old.

- 274 Mrs. Sylvia R. Askew, shorn Aug., 1952.
 275 Wilson G. J. Beer & Sons, shorn Oct., 1952.
 276 G. F. Hayes, shorn Aug., 1952.
 277 Henry Hodge, shorn Oct., 1952.
 278 G. F. E. Hosking & Sons, shorn Nov., 1952.
 279 G. F. E. Hosking & Sons, shorn Nov., 1952.
 280 R. R. King & Son, shorn Aug., 1952.
 281 M. McCormack & Sons, shorn Oct., 1952.
 282 M. McCormack & Sons, shorn Oct., 1952.
 283 J. H. McKenna, shorn Oct., 1952.

623. EWE, under 1½ years old.

- 284 Mrs. Sylvia R. Askew, unshorn.
 285 Wilson G. J. Beer & Sons, unshorn.
 286 Wilson G. J. Beer & Sons, unshorn.
 287 G. R. Hall & Son, unshorn.
 288 G. R. Hall & Son, unshorn.
 289 G. F. Hayes, unshorn.
 290 Fred G. Hewitt, unshorn.

- 291 Fred G. Hewitt, unshorn.
 292 Henry Hodge, unshorn.
 293 G. F. E. Hosking & Sons, unshorn.
 294 G. F. E. Hosking & Sons, unshorn.
 295 Mrs. M. Jeffrey, unshorn.
 296 Mrs. M. Jeffrey, unshorn.
 297 R. R. King & Son, unshorn.
 298 M. McCormack & Sons, unshorn.
 299 J. H. McKenna, unshorn.
 300 A. J. McLachlan, unshorn.
 301 A. J. McLachlan, unshorn.
 302 G. A. McNabb & Son, unshorn.
 303 G. A. McNabb & Son, unshorn.
 304 T. W. & A. D. Sproat, unshorn.
 305 T. W. & A. D. Sproat, unshorn.

CLASS

624. PEN OF 2 EWES, under 1½ years old.

- 306 Wilson G. J. Beer & Sons, unshorn.
 307 G. R. Hall & Son, unshorn.
 308 G. F. Hayes, unshorn.
 309 Henry Hodge, unshorn.
 310 G. F. E. Hosking & Sons, unshorn.
 311 G. F. E. Hosking & Sons, unshorn.
 312 R. R. King & Son, unshorn.
 313 J. H. McKenna, unshorn.
 314 A. J. McLachlan, unshorn.
 315 G. A. McNabb & Son, unshorn.
 316 T. W. & A. D. Sproat, unshorn.
 317 T. W. & A. D. Sproat, unshorn.

625. EWE, under 1½ years, closely and evenly shorn.

- 318 Wilson G. J. Beer & Sons, shorn Aug., 1953.
 319 V. Coats & Son, shorn before 2/9/53.
 320 G. R. Hall & Son, shorn Aug., 1953.
 321 G. R. Hall & Son, shorn Aug., 1953.
 322 G. F. E. Hosking & Sons, shorn before 2/9/53.
 323 G. F. E. Hosking & Sons, shorn before 2/9/53.
 324 Mrs. M. Jeffrey, bred by A. Bowman, shorn July, 1953.

Kelso Stud Farm

G. STARRITT & SON

"Kelso Park," N.W. Mooroopna, via Tatura, Vic.

BORDER LEICESTER (Flock 41)
 SOUTHDOWN (Flock 773)
 KELSO BEEF SHORTHORN
 STUD

ATTEND KELSO PARK
 ON SEPTEMBER 30th, 1953,
 FOR ANNUAL SALE OF
 "KELSO" BORDER LEICESTERS
 AND SOUTHDOWNS

All 1952 sale sheep to be offered
 without reserve. Available for
 inspection day before sale.

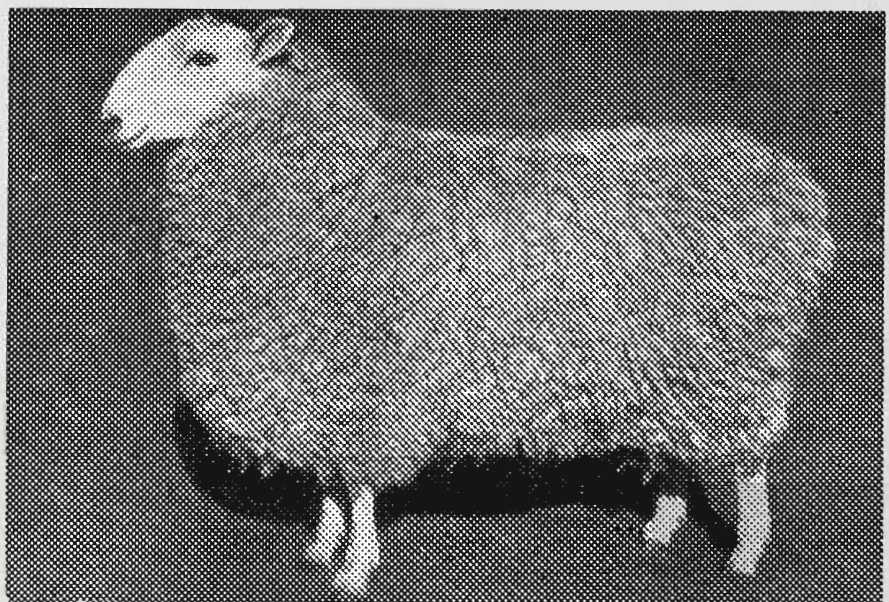

"Australian Farm & Home" Photo.

KELSO O.B.E.

1st and Champion Ram, 1953, Sydney Sheep Show

- 325 Mrs. M. Jeffrey, bred by A. Bowman, shorn July, 1953.
- 326 R. R. King & Son, shorn Aug., 1953.
- 327 J. H. McKenna, shorn before 2/9/53.
- 328 A. J. McLachlan, shorn Aug., 1953.
- 329 Fred D. Moresi, shorn Aug., 1953.
- 330 T. W. & A. D. Sproat, shorn Aug., 1953.
- 331 T. W. & A. D. Sproat, shorn Aug., 1953.

NOVICE CLASSES.—For exhibitors who have never won a first prize in the Open Section at any Metropolitan Show at time of judging. Judging in these classes will be conducted before the judging in Open Classes commences. Competition in these classes is limited to animals entered in the ordinary classes. Prizes: £3, £1, Card. All presented by **THE BORDER LEICESTER SHEEP BREEDERS' ASSOCIATION** (Victoria).

CLASS

626. *RAM, under 1½ years old (in wool).

- 332 Mrs. Sylvia R. Askew, unshorn.
- 333 Mrs. Sylvia R. Askew, unshorn.
- 334 V. Coats & Son, shorn Oct., 1952.
- 335 A. J. McLachlan, unshorn.
- 336 T. W. & A. D. Sproat, unshorn.
- 337 T. W. & A. D. Sproat, unshorn.

627. *EWE, under 1½ years old (in wool).

- 338 Mrs. Sylvia R. Askew, unshorn.
- 339 Mrs. M. Jeffrey, unshorn.
- 340 Mrs. M. Jeffrey, unshorn.
- 341 A. J. McLachlan, unshorn.
- 342 T. W. & A. D. Sproat, unshorn.
- 343 T. W. & A. D. Sproat, unshorn.

BORDER LEICESTER BREEDERS' PLATE.—

A Special Prize of 5 Guineas, presented by **THE AUSTRALIAN SOCIETY OF BREEDERS OF BRITISH SHEEP (VICTORIAN BRANCH)**, will be awarded to the most successful exhibitor in this Section. Three points will be awarded for a first prize in each numbered class, two points for a second prize, and one point for a third prize, in all cases where the exhibitor is also the breeder of the prize-winning sheep. In the event of a tie, two points will be allotted for Champion awards and one point for Reserve Champion awards.

CHAMPION PRIZES.

BORDER LEICESTER RAM, any age—Government Certificate, and Society's Rosette.

RESERVE CHAMPION BORDER LEICESTER RAM—Society's Rosette.

BORDER LEICESTER EWE, any age—Government Certificate, and Society's Rosette.

RESERVE CHAMPION BORDER LEICESTER EWE—Society's Rosette.

Section 31—Southdowns

JUDGE: G. N. KING, Esq.

STEWARDS: D. R. S. MCGREGOR, Esq.
H. M. BROWNE, Esq.

Prizes.—Ram Classes: First, £4; second, £2; third, £1.

Ewe Classes: First, £3; second, £1; third, Card.

Entry fee, 10/-; Members, 7/-; unless otherwise stated.

Entries limited to two in each class, from any one exhibitor.

In the event of more entries being received than can be accommodated, one entry will be deleted from each ewe class.

RUDDUCK & CO. PTY. LTD., 556 LONSDALE STREET, MELBOURNE, C.1, have donated £5/5/- towards the prize money in this Section.

CLASS

628. RAM, 2½ years old and over.

- 344 E. F. Hancock, shorn Nov., 1952.
- 345 E. F. Hancock, shorn Nov., 1952.
- 346 Richard A. Hughes, shorn Nov., 1952.
- 347 C. Knight, bred by W. & E. Roberts Thomson, shorn Sept., 1952.
- 348 Miss Lyla I. E. McLean, shorn Oct., 1952.
- 349 J. Metcalf & Sons, shorn Nov., 1952.

629. RAM, 1½ years old and under 2½ years old.

- 350 E. F. Hancock, shorn Nov., 1952.
- 351 C. H. Hawkins & Son, shorn Nov., 1952.
- 352 C. H. Hawkins & Son, shorn Nov., 1952.
- 353 Miss Lyla I. E. McLean, shorn Nov., 1952.
- 354 Miss Lyla I. E. McLean, shorn Nov., 1952.
- 355 J. W. Maclean, shorn Sept., 1952.
- 356 J. Metcalf & Sons, shorn Nov., 1952.
- 357 J. Metcalf & Sons, shorn Nov., 1952.
- 358 H. P. Watson & Son, shorn Aug., 1952.

630. RAM, 1½ years old and under 2½ years old, closely and evenly shorn.

- 359 E. F. Hancock, shorn before 2/9/53.
- 360 C. H. Hawkins & Son, bred by J. M. McIntosh, shorn Aug., 1953.
- 361 Richard A. Hughes, shorn July, 1953.
- 362 H. P. Watson & Son, shorn before 2/9/53.

631. RAM, under 1½ years old.

- 363 Comely Banks Stud, shorn Dec., 1952.
- 364 E. W. Ham & Son, shorn Nov., 1952.
- 365 E. W. Ham & Son, shorn Nov., 1952.
- 366 E. F. Hancock, shorn Nov., 1952.
- 367 E. F. Hancock, shorn Nov., 1952.
- 368 C. H. Hawkins & Son, shorn Nov., 1952.
- 369 C. H. Hawkins & Son, shorn Nov., 1952.
- 370 Richard A. Hughes, shorn Dec., 1952.
- 371 Richard A. Hughes, shorn Dec., 1952.
- 372 J. W. Maclean, shorn Oct., 1952.
- 373 J. Metcalf & Sons, shorn Nov., 1952.
- 374 J. Metcalf & Sons, shorn Nov., 1952.
- 375 W. D. Sheppard, shorn Oct., 1952.
- 376 W. D. Sheppard, shorn Oct., 1952.
- 377 H. P. Watson & Son, shorn Oct., 1952.
- 378 H. P. Watson & Son, shorn Oct., 1952.

Port Phillip Mills Pty. Ltd.

Head Office and Mills:

Moreland Street, Footscray, Victoria

Manufacturers of:

**MERINO AND CROSS-BRED
WOOL TOPS**

Port Phillip Tops Manufactured Solely From Virgin Wool

**WOOL TOPS
NOILS**

'PHONE MW 1241 (3 lines)

Telegraphic Address: PHILPCOMB, Footscray

Cable Address: PHILPCOMB, Melbourne

CODES: BENTLEY'S PHRASE

CLASS

632. PEN OF 2 RAMS, under 1½ years old.

- c- 379 E. F. Hancock, shorn Nov., 1952.
 1- 380 Richard A. Hughes, shorn Dec., 1952.
 381 C. Knight, shorn Sept., 1952.
 2- 382 J. Metcalf & Sons, shorn Nov., 1952.
 383 J. Metcalf & Sons, shorn Nov., 1952.
 3- 384 W. D. Sheppard, shorn Oct., 1952.
 385 H. P. Watson & Son, shorn Oct., 1952.

633. RAM, under 1½ years, closely and evenly shorn.

- 1- 386 Comely Banks Stud, shorn before 2/9/53.
 3- 387 E. W. Ham & Son, shorn before 2/9/53.
 388 E. W. Ham & Son, shorn before 2/9/53.
 389 E. F. Hancock, shorn before 2/9/53.
 390 E. F. Hancock, shorn before 2/9/53.
 391 C. H. Hawkins & Son, shorn Aug., 1953.
 392 Richard A. Hughes, shorn July, 1953.
 HC 393 Richard A. Hughes, shorn July, 1953.
 394 C. Knight, shorn before 2/9/53.
 395 J. Metcalf & Sons, shorn before 2/9/53.
 2- 396 J. Metcalf & Sons, shorn before 2/9/53.
 397 W. D. Sheppard, shorn July, 1953.
 398 H. P. Watson & Son, shorn before 2/9/53.
 399 H. P. Watson & Son, shorn before 2/9/53.

634. EWE, any age, with her own lamb at foot.

- 3- 400 Comely Banks Stud, shorn Dec., 1952.
 401 E. F. Hancock, shorn Oct., 1952.
 2- 402 C. H. Hawkins & Son, shorn Nov., 1952.
 403 C. H. Hawkins & Son, bred by H. J. Andrew (N.Z.), shorn Nov., 1952.
 404 C. Knight, shorn Sept., 1952.
 405 Miss Lyla I. E. McLean, shorn Nov., 1952.
 406 W. D. Sheppard, shorn Oct., 1952.
 407 H. P. Watson & Son, shorn Sept., 1952.

Any ewe entered in the above class which has not lambed prior to judging, may be transferred to Class 635.

635. EWE, 2½ years old and over, with her own lamb at foot, or visibly in lamb.

- 3- 408 E. F. Hancock, shorn Oct., 1952.
 409 E. F. Hancock, shorn Oct., 1952.
 1- 410 C. H. Hawkins & Son, bred by H. J. Andrew (N.Z.), shorn Nov., 1952.
 2- 411 C. H. Hawkins & Son, bred by H. J. Andrew (N.Z.), shorn Nov., 1952.
 412 H. P. Watson & Son, shorn Sept., 1952.

Any prize awarded to a ewe in the above class may be withheld until the production of a Certificate that she has produced a lamb after the Exhibition and prior to 1st November next ensuing.

636. EWE, 1½ years old and under 2½ years old.

- 413 Comely Banks Stud, shorn Dec., 1952.
 414 E. F. Hancock, shorn Oct., 1952.
 415 E. F. Hancock, shorn Oct., 1952.
 3- 416 C. H. Hawkins & Son, bred by H. J. Andrew (N.Z.), shorn Nov., 1952.
 1- 417 C. H. Hawkins & Son, bred by H. J. Andrew (N.Z.), shorn Nov., 1952.
 2- 418 Richard A. Hughes, shorn Nov., 1952.
 419 W. D. Sheppard, shorn Oct., 1952.
 420 H. P. Watson & Son, shorn Sept., 1952.

637. EWE, under 1½ years old.

- 2- 421 Comely Banks Stud, shorn Dec., 1952.
 422 E. F. Hancock, shorn Oct., 1952.
 423 E. F. Hancock, shorn Oct., 1952.
 1- 424 C. H. Hawkins & Son, shorn Nov., 1952.
 425 Richard A. Hughes, shorn Dec., 1952.
 426 J. W. Maclean, shorn Oct., 1952.
 427 Master B. G. Marriott, unshorn.
 428 W. D. Sheppard, shorn Oct., 1952.
 429 W. D. Sheppard, shorn Oct., 1952.
 430 H. P. Watson & Son, shorn Oct., 1952.
 5- 431 H. P. Watson & Son, shorn Oct., 1952.

CLASS

638. PEN OF 2 EWES, under 1½ years old.

- 432 Comely Banks Stud, shorn Dec., 1952.
 433 E. F. Hancock, shorn Oct., 1952.
 434 C. H. Hawkins & Son, shorn Nov., 1952.
 435 Richard A. Hughes, shorn Dec., 1952.
 436 C. Knight, shorn Sept., 1952.
 437 J. W. Maclean, shorn Oct., 1952.
 438 W. D. Sheppard, shorn Oct., 1952.
 439 H. P. Watson & Son, shorn Oct., 1952.

639. EWE, under 1½ years, closely and evenly shorn.

- 440 Comely Banks Stud, shorn before 2/9/53.
 441 E. F. Hancock, shorn before 2/9/53.
 442 C. H. Hawkins & Son, shorn Aug., 1953.
 443 C. Knight, shorn before 2/9/53.
 444 J. W. Maclean, shorn before 2/9/53.
 445 W. D. Sheppard, shorn July, 1953.
 446 H. P. Watson & Son, shorn before 2/9/53.
 447 H. P. Watson & Son, shorn before 2/9/53.

NOVICE CLASSES.—For exhibitors who have never won a first prize in the Open Section at any Metropolitan Show at time of judging. Judging in these classes will be conducted before the judging in Open Classes commences. Competition in these classes is limited to animals entered in the ordinary classes. Prizes: £3, £1, Card. All presented by THE SOUTHDOWN BREEDERS' ASSOCIATION OF VICTORIA.

640. *RAM, under 1½ years old (in wool).

- 448 C. Knight, shorn Sept., 1952.
 449 H. P. Watson & Son, shorn Oct., 1952.
 450 H. P. Watson & Son, shorn Oct., 1952.

641. *EWE, under 1½ years old (in wool).

- 451 C. Knight, shorn Sept., 1952.
 452 Master B. G. Marriott, unshorn.
 453 H. P. Watson & Son, shorn Oct., 1952.
 454 H. P. Watson & Son, shorn Oct., 1952.

642. *SOUTHDOWN CHALLENGE CUP presented by THE SOUTHDOWN SHEEP SOCIETY (INC.), ENGLAND.—Best group of one Ram and two Ewes, under 1½ years old, bred by and the property of the exhibitor (Special). Competition is limited to animals entered in the ordinary classes. The Cup will become the absolute property of the exhibitor winning it three times in succession or five times at intervals. The name of the winning exhibitor will be engraved on the Cup each year, and he shall have the right to hold the Cup until just prior to the Show next ensuing. Entry fee 1/-. Winners: 1950, Richard A. Hughes; 1951, J. Metcalf and Sons; 1952, Richard A. Hughes.

- 455 Comely Banks Stud.
 456 E. F. Hancock.
 457 C. H. Hawkins & Son.
 458 C. Knight.
 459 J. W. Maclean.
 460 W. D. Sheppard.
 461 H. P. Watson & Son.
 462 H. P. Watson & Son.

—462 A Richard A Hughes

SOUTHDOWN BREEDERS' PLATE.—A Special Prize of Five Guineas, presented by **THE AUSTRALIAN SOCIETY OF BREEDERS OF BRITISH SHEEP (VICTORIAN BRANCH)**, will be awarded to the most successful exhibitor in Classes 628 to 639 inclusive. Three points will be awarded for a first prize in each numbered class, two points for a second prize, and one point for a third prize, in all cases where the exhibitor is also the breeder of the prize-winning sheep. In the event of a tie, two points will be allotted for Champion awards and one point for Reserve Champion awards.

E. J. Sharrad (14 points)
CHAMPION PRIZES.

SOUTHDOWN RAM, any age—Government Certificate, and Society's Rosette.

RESERVE CHAMPION SOUTHDOWN RAM—Society's Rosette.

SOUTHDOWN EWE, any age—Government Certificate, and Society's Rosette.

RESERVE CHAMPION SOUTHDOWN EWE—Society's Rosette.

Section 32—Suffolks

JUDGE: H. HAWKINS, Esq.
STEWARD: H. F. BERWICK, Esq.

Prizes.—Ram Classes: First, £4; second, £2; third, £1.

Ewe Classes: First, £3; second, £1; third, Card.

Entry fee, 10/-; Members, 7/-.

Entries limited to two in each ram class, and one in each ewe class, from any one exhibitor.

CLASS

643. RAM, 2½ years old and over.

- 1- 463 Allen E. Day, shorn Oct., 1952.
3- 464 E. J. Sharrad, shorn Oct., 1952.
2- 465 Richard Shipp, bred by A. S. Wearing, shorn Nov., 1952.

644. RAM, 1½ years old and under 2½ years old.

- 3- 466 E. J. Sharrad, shorn Oct., 1952.
2- 467 Richard Shipp, shorn Nov., 1952.
1- 468 Richard Shipp, shorn Nov., 1952.

645. RAM, under 1½ years old.

- 3- 469 Allen E. Day, shorn Nov., 1952.
1- 470 Allen E. Day, shorn Nov., 1952.
471 E. J. Sharrad, shorn Oct., 1952.
472 E. J. Sharrad, shorn Oct., 1952.
473 Richard Shipp, shorn Nov., 1952.
2- 474 Richard Shipp, shorn Nov., 1952.

646. RAM, under 1½ years, closely and evenly shorn.

- 1- 475 Allen E. Day, shorn Aug., 1953.
2- 476 Allen E. Day, shorn Aug., 1953.
3- 477 E. J. Sharrad, shorn Aug., 1953.
478 E. J. Sharrad, shorn Aug., 1953.
479 Richard Shipp, shorn Aug., 1953.
480 Richard Shipp, shorn Aug., 1953.

BRITISH BREEDS and CORRIEDALES

Registered Sales

1953 - 54

(Conducted under the auspices of the Victorian Branches of the Australian Society of Breeders of British Sheep and the Australian Corriedale Association)

1953

KERANG	- - -	16th OCTOBER
ECHUCA	- - -	4th NOVEMBER
WODONGA	- - -	6th NOVEMBER
BENDIGO	- - -	13th NOVEMBER
SHEPPARTON	- - -	18th NOVEMBER
NEWMARKET	- - -	4th DECEMBER

1954

NEWMARKET - - - 15th JANUARY

A Sale will also be held in the Western District. The town and date for this sale will be announced later.

All Rams for Sale must be Bred and Offered by Members of the bodies concerned

THE REGISTERED SALES OF THE YEAR

BUYERS! Obtain your Rams at these Sales.

BUYERS! All Sheep entered are carefully inspected prior to Sale.

All Entries must be made with Selling Agents fourteen days prior to the Sales.

Further particulars on application to any Agent, or The Secretary (Victorian Branch)

THE AUSTRALIAN SOCIETY OF BREEDS OF BRITISH SHEEP

and

THE AUSTRALIAN CORRIEDALE ASSOCIATION

422 Collins Street, Melbourne, C.1

**The Value of your Property
is Judged by the Condition
of your Gates.**

AUSTRAL

**Can Assist You to Increase
that Value.**

**AUSTRAL All Metal Electric
Welded Gates are built to be
Rigid, Non-Sagging and offer
a minimum resistance to wind.**

**See these Special Sheep
Yard Gates on display at
our Show Stand, Lot 121,
Smith Street, near the
Government Pavilion**

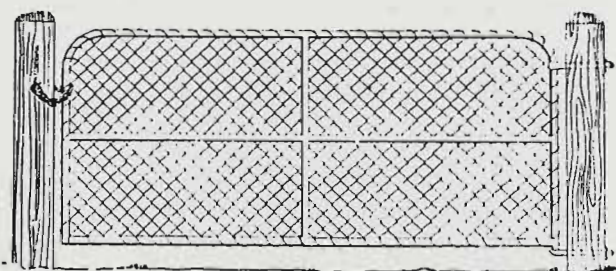

Des. 314 to fit openings of
3' to 12' by 3' high.

Our representative will be pleased to
discuss with show visitors all matters
relating to fencing.

Austral Wire Fence & Gate Co.

PTY. LTD.

**240 LYGON STREET,
BRUNSWICK E.**

Telephone: FW 2171/2

CLASS

647. EWE, any age, with her own lamb at foot.

- 481 Allen E. Day, shorn Oct., 1952.
482 E. J. Sharrad, shorn Oct., 1952.
483 Richard Shipp, shorn Nov., 1952.

648. EWE, 1½ years old and over.

- 484 Allen E. Day, shorn Oct., 1952.
485 Stanley W. Porter, shorn Oct., 1952.
486 E. J. Sharrad, shorn Oct., 1952.
487 Richard Shipp, shorn Nov., 1952.

649. EWE, under 1½ years old.

- 488 Allen E. Day, shorn Nov., 1952.
489 Stanley W. Porter, shorn Oct., 1952.
490 E. J. Sharrad, shorn Oct., 1952.
491 Richard Shipp, shorn Nov., 1952.

650. EWE, under 1½ years, closely and evenly
shorn.

- 492 Allen E. Day, shorn Aug., 1953.
493 E. J. Sharrad, shorn Aug., 1953.
494 Richard Shipp, shorn Aug., 1953.

SUFFOLK BREEDERS' PLATE.—A Special
Prize of Five Guineas, presented by THE
AUSTRALIAN SOCIETY OF BREED-
ERS OF BRITISH SHEEP (VICTORIAN
BRANCH), will be awarded to the most
successful exhibitor in this Section. Three
points will be awarded for a first prize in
each numbered class, two points for a
second prize, and one point for a third
prize, in all cases where the exhibitor is
also the breeder of the prize-winning sheep.
In the event of a tie, two points will be
allotted for Champion awards and one
point for Reserve Champion awards.

CHAMPION PRIZES.

SUFFOLK RAM, any age—Government Certifi-
cate, and Society's Rosette.

RESERVE CHAMPION SUFFOLK RAM—So-
ciety's Rosette.

SUFFOLK EWE, any age—Government Cer-
tificate, and Society's Rosette.

RESERVE CHAMPION SUFFOLK EWE—
Society's Rosette.

Section 33—Dorset Horns

JUDGES: (RAMS) A. E. ENDERS, Esq.
(EWES) A. TAYLOR, Esq.

STEWARDS: A. W. WILSON, Esq.
R. B. M. GERRAND, Esq.
W. B. BOOTHBY, Esq.

Prizes.—Ram Classes: First, £4; second, £2;
third, £1.

Ewe Classes: First, £3; second, £1; third, Card.
Entry fee, 10/-; Members, 7/-.

Entries limited to two in each class, from any
one exhibitor unless otherwise stated.

In the event of more entries being received
than can be accommodated, one entry will be
deleted from each ewe class.

DEEPFIELDS STUD

BREEDERS — BE SURE TO SEE DEEPFIELDS SHEEP AND CATTLE EXHIBITS
AT THE ROYAL MELBOURNE CORONATION SHOW

A fine selection of
DEEPFIELDS DORSET
HORN RAMS *to be offered.*

LOW SET . . . EARLY MATURING.
HEAVY BODY IDEAL EXPORT.

STOP PRESS!

SHEEP BREEDERS' SHOW, 1953

- ★ Champion Ram, and 1st, Under 2½ Years — Over 1½ Years.
- ★ 1st, Ram, Over 2½ Years.
- ★ 1st, Pen of 2 Rams, Under 1½ Years.
- ★ 1st, Ram Lamb.
- ★ 1st, Under 1½ Years, Closely and Evenly Shorn.
- ★ 2nd, Ram, 1½ Years Old.
- ★ 1st, Ewe, Under 2½ Years — Over 1½ Years.
- ★ 1st, Ewe, Under 1½ Years.
- ★ 1st, Pen of 2 Ewes, Under 1½ Years.
- ★ 1st, Ewe, Under 1½ Years, Closely and Evenly Shorn.
- ★ 1st, Ewe Lamb.

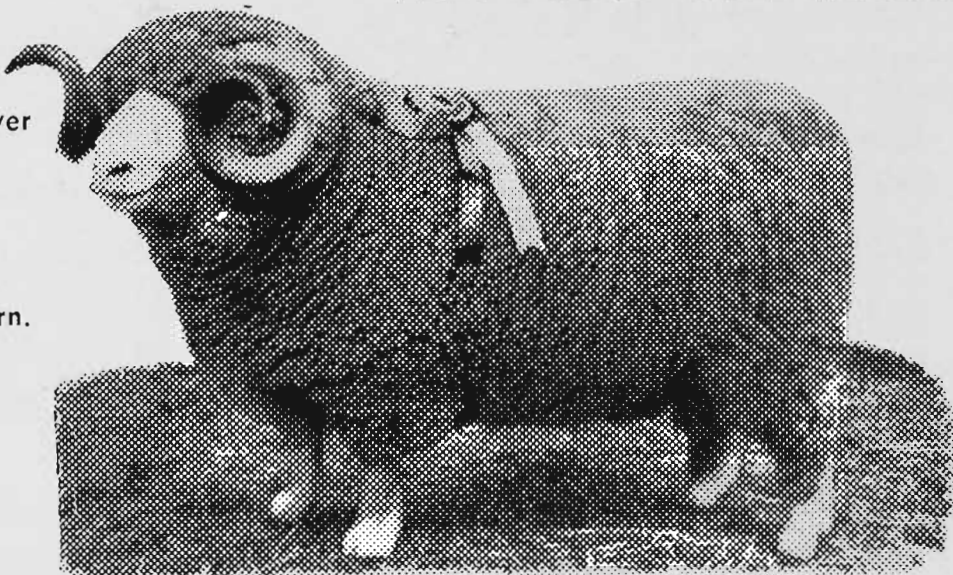

DEEPFIELDS DORSET HORN RAM 300/48

DEEPFIELDS
POLL HEREFORDS

EARLY MATURING BABY BEEF

DEEPFIELDS POLL HEREFORD SHOW
ENTRIES

Deepfields Grenadier	Deepfields Edna
Deepfields Harold	Deepfields Gloria 3rd
Deepfields Harper	Deepfields Jewel 2nd
Deepfields Hugh	Deepfields Coral 2nd

DEEPFIELDS SIREs INCLUDE:

DOMESTIC MISCHIEF 106 (Imp.)

Bred by R. A. Halbert, Sonora, Texas.
The last son of Domestic Mischief 6, one
of America's outstanding sires.

BEAU DOMINO 2nd (Imp.)

This magnificent Poll Hereford Bull now at
Deepfields Stud. Descended from line of
America's most famous Poll Herefords.

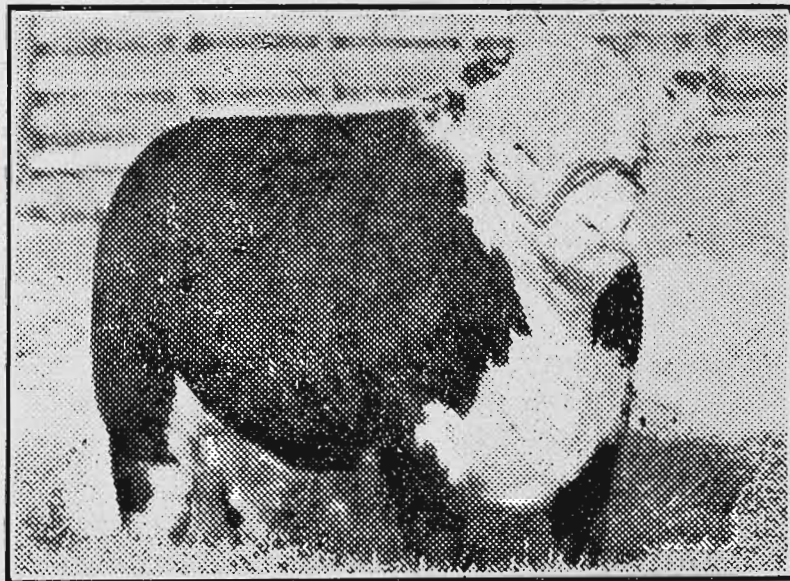

BEAU DOMINO 2nd (Imp.)



K. G. LUKE
ROMSEY . . . 'PHONE 31



Enquiries and Inspection Invited

CLASS

651. RAM, 2½ years old and over.

- 495 H. J. Allen, shorn Sept., 1952.
- 496 J. C. Holman, shorn Oct., 1952.
- 497 K. G. Luke, shorn Oct., 1952.
- 498 K. G. Luke, shorn Dec., 1952.
- 499 Miss S. Whitfield, shorn Dec., 1952.
- 500 N. H. & Mrs. S. Wills, bred by W. J. Dawkins Newbold Ltd., shorn Aug., 1952.
- 501 Rex H. Wilson, bred by K. G. Luke, shorn Nov., 1952.

652. RAM, 1½ years old and under 2½ years old.

- 502 H. J. Allen, shorn Sept., 1952.
- 503 H. J. Allen, shorn Sept., 1952.
- 504 A. M. Dawkins & Son Limited, shorn Oct., 1952.
- 505 S. G. Greenslade, bred by W. & E. Roberts Thomson, shorn Oct., 1952.
- 506 R. R. Hart & Sons, shorn Aug., 1952.
- 507 K. Hawkins, bred by W. S. Martin, shorn Aug., 1952.
- 508 K. Hawkins, bred by A. Taylor, shorn Oct., 1952.
- 509 J. C. Holman, shorn Oct., 1952.
- 510 K. G. Luke, shorn Sept., 1952.
- 511 K. G. Luke, shorn Sept., 1952.
- 512 W. S. Martin, shorn Aug., 1952.
- 513 W. S. Martin, shorn Aug., 1952.
- 514 W. & E. Roberts Thomson, shorn Nov., 1952.
- 515 Rex H. Wilson, bred by W. J. Dawkins Newbold Ltd., shorn Sept., 1952.

653. RAM, under 1½ years old.

- 516 H. J. Allen, shorn Sept., 1952.
- 517 H. J. Allen, shorn Sept., 1952.
- 518 A. M. Dawkins & Son Limited, shorn Dec., 1952.

- 519 A. M. Dawkins & Son Limited, shorn Dec., 1952.
- 520 Thomas Giffin, shorn Nov., 1952.
- 521 S. G. Greenslade, shorn Oct., 1952.
- 522 R. R. Hart & Sons, shorn Oct., 1952.
- 523 R. R. Hart & Sons, shorn Oct., 1952.
- 524 K. Hawkins, bred by A. Taylor, shorn Oct., 1952.
- 525 K. Hawkins, bred by H. Lowe, shorn Oct., 1952.
- 526 J. C. Holman, shorn Oct., 1952.
- 527 J. C. Holman, shorn Oct., 1952.
- 528 K. G. Luke, shorn Oct., 1952.
- 529 K. G. Luke, shorn Oct., 1952.
- 530 W. S. Martin, shorn Nov., 1952.
- 531 W. S. Martin, shorn Nov., 1952.
- 532 W. & E. Roberts Thomson, shorn Dec., 1952.
- 533 W. & E. Roberts Thomson, shorn Dec., 1952.
- 534 J. A. J. Wadelton, shorn Nov., 1952.
- 535 H. P. Watson & Son, shorn Oct., 1952.
- 536 N. H. & Mrs. S. Wills, shorn Nov., 1952.
- 537 N. H. & Mrs. S. Wills, shorn Nov., 1952.
- 538 Rex H. Wilson, shorn Nov., 1952.

CLASS

654. PEN OF 2 RAMS, under 1½ years old.

- 539 H. J. Allen, shorn Sept., 1952.
- 540 A. M. Dawkins & Son Limited, shorn Dec., 1952.
- 541 R. R. Hart & Sons, shorn Oct., 1952.
- 542 K. Hawkins, shorn Oct., 1952.
- 543 J. C. Holman, shorn Oct., 1952.
- 544 K. G. Luke, shorn Oct., 1952.
- 545 W. S. Martin, shorn Nov., 1952.
- 546 W. & E. Roberts Thomson, shorn Dec., 1952.
- 547 J. A. J. Wadelton, shorn Nov., 1952.
- 548 N. H. & Mrs. S. Wills, shorn Nov., 1952.

PRIZES in the above class are presented by **THE VICTORIAN DORSET HORN BREEDERS' ASSOCIATION.**

NEWBOLD ANNUAL SALE

THURSDAY, 22nd OCTOBER

The complete Newbold 1953 offering of Stud Rams and Ewes will be sold by auction without any price reserve.



For further particulars apply:—

W. J. DAWKINS NEWBOLD LTD.,
Newbold, Gawler River, S.A.

or

Goldsborough, Mort & Co.,

Dalgety & Co.,

Elder, Smith & Co.

A Special Rebate Commission of 2½% allowed to other agents, provided they advise a selling agent prior to the Sale.

1952 SALE SNAPSHOT

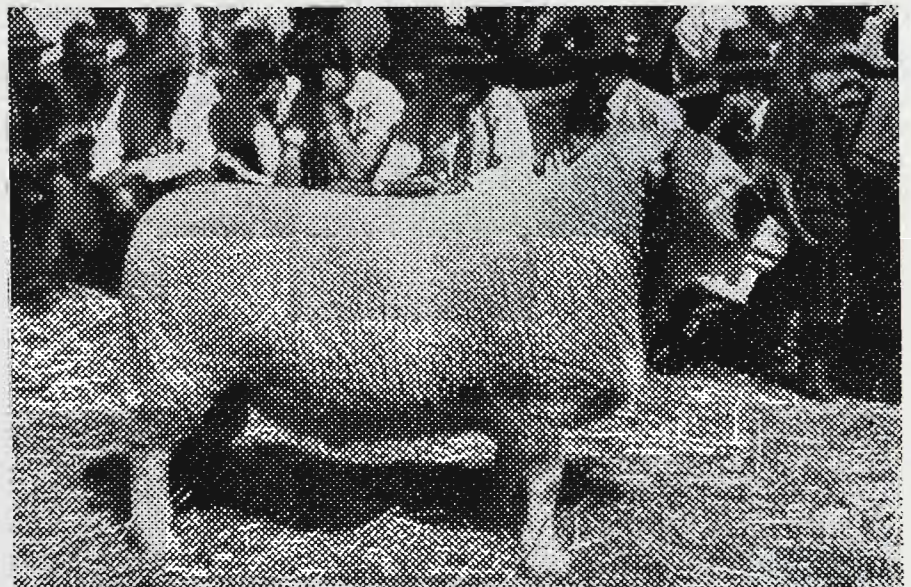

Lot 21 Being Sold in the Ring Last Year

CLASS

655. PEN OF 2 RAMS, under 1½ years old, closely and evenly shorn.

- 2- 549 H. J. Allen, shorn July, 1953.
 HC- 550 A. M. Dawkins & Son Limited, shorn before 2/9/53.
 C- 551 R. R. Hart & Sons, shorn Aug., 1953.
 552 J. C. Holman, shorn before 2/9/53.
 VHC- 553 K. G. Luke, shorn before 2/9/53.
 1- 554 W. S. Martin, shorn Aug., 1953.
 3- 555 W. & E. Roberts Thomson, shorn Aug., 1953.
 556 N. H. & Mrs. S. Wills, shorn before 2/9/53
 557 Rex H. Wilson, shorn Aug., 1953.

Entries in classes 654 and 655 are limited to one from each exhibitor.

656. RAM, under 1½ years, closely and evenly shorn.

- 2- 558 H. J. Allen, shorn July, 1953.
 559 H. J. Allen, shorn July, 1953.
 560 A. M. Dawkins & Son Limited, shorn Aug., 1953.
 561 A. M. Dawkins & Son Limited, shorn Aug., 1953.
 3- 562 R. R. Hart & Sons, shorn Aug., 1953.
 563 R. R. Hart & Sons, shorn Aug., 1953.
 C- 564 K. Hawkins, shorn Aug., 1953.
 565 J. C. Holman, shorn before 2/9/53.
 VHC- 566 J. C. Holman, shorn before 2/9/53.
 567 K. G. Luke, shorn before 2/9/53.
 568 K. G. Luke, shorn before 2/9/53.
 HC- 569 W. S. Martin, shorn Aug., 1953.
 570 W. S. Martin, shorn Aug., 1953.
 571 W. & E. Roberts Thomson, shorn Aug., 1953.
 572 W. & E. Roberts Thomson, shorn Aug., 1953.
 573 J. A. J. Wadeldon, shorn Aug., 1953.
 574 N. H. & Mrs. S. Wills, shorn before 2/9/53.
 575 N. H. & Mrs. S. Wills, shorn before 2/9/53.
 576 Rex H. Wilson, shorn Aug., 1953.

657. RAM LAMB, dropped after 1st April, 1953.

- HC- 577 A. S. Bradshaw, unshorn.
 578 A. S. Bradshaw, unshorn.
 C- 579 V. Coats & Son, unshorn.
 VHC- 580 E. W. L. Dawkins, unshorn.
 581 Thomas Giffin, unshorn.
 582 S. G. Greenslade, unshorn.
 3- 583 R. R. Hart & Sons, unshorn.
 1- 584 K. G. Luke, unshorn.
 2- 585 W. S. Martin, unshorn.
 586 J. A. J. Wadeldon, unshorn.
 587 H. P. Watson & Son, unshorn.
 588 Rex H. Wilson, unshorn.

658. EWE, 2½ years old and over.

- 589 A. M. Dawkins & Son Limited, shorn Nov., 1952.
 590 E. W. L. Dawkins, shorn Oct., 1952.
 591 S. G. Greenslade, shorn Nov., 1952.
 592 R. R. Hart & Sons, shorn Oct., 1952.
 1- 593 R. R. Hart & Sons, shorn Oct., 1952.
 2- 594 K. Hawkins, shorn Oct., 1952.
 C- 595 K. Hawkins, shorn Oct., 1952.
 3- 596 K. G. Luke, shorn Oct., 1952.
 HC- 597 J. A. J. Wadeldon, shorn Oct., 1952.
 598 N. H. & Mrs. S. Wills, shorn Nov., 1952
 599 N. H. & Mrs. S. Wills, shorn Aug., 1952.

659. EWE, 1½ years old and under 2½ years old.

- HC- 600 A. M. Dawkins & Son Limited, shorn Nov., 1952.
 601 E. W. L. Dawkins, shorn Oct., 1952.
 602 S. G. Greenslade, shorn Nov., 1952.
 1- 603 R. R. Hart & Sons, shorn Oct., 1952.
 604 R. R. Hart & Sons, shorn Oct., 1952.
 605 K. Hawkins, shorn Oct., 1952.
 606 K. Hawkins, shorn Oct., 1952.
 607 W. S. Martin, shorn Aug., 1952.
 3- 608 J. A. J. Wadeldon, shorn Oct., 1952.
 609 N. H. & Mrs. S. Wills, shorn Nov., 1952.

- Security!
 - Durability!
 - Convenience!



PROGRESSIVE PASTORALISTS

know that Chuck Products are an asset on the farm . . . perfectly stock-proof . . . no upkeep costs.

CHUCK
GATES AND FENCES

Inquire from your local Hardware Store and Insist on "Chuck" for permanent satisfaction.

T. N. CHUCK WIRE FENCE & GATE CO. PTY. LTD.
3 BARKLY STREET, BRUNSWICK, N.10

HILLDROP STUD FARM

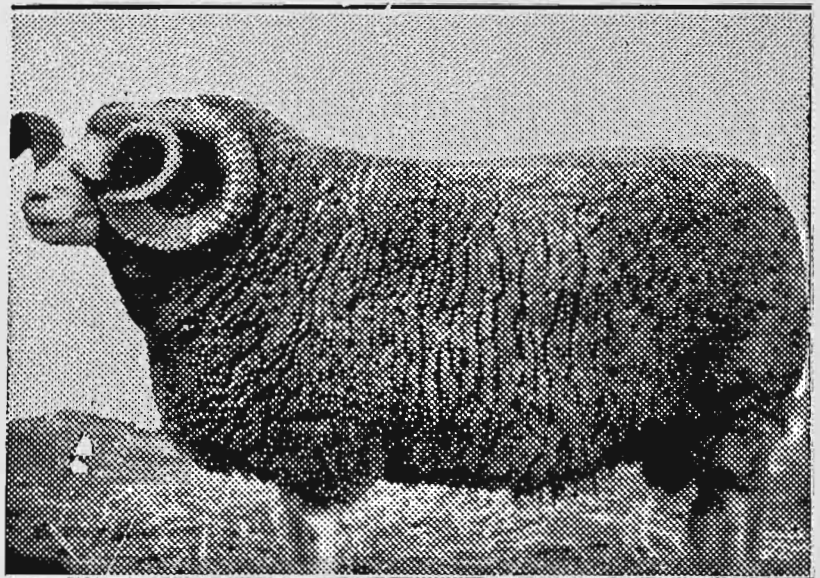

DORSET HORN STUD FLOCK. No. 240

Stud and Flock Rams and Ewes for Sale, also Dairy Shorthorn Cattle. For particulars, write to—

E. G. TUCKER, HORSHAM
Telephone: 640

CLASS

660. EWE, under 1½ years old.

- 610 A. M. Dawkins & Son Limited, shorn Nov., 1952.
 611 E. W. L. Dawkins, shorn Oct., 1952.
 612 R. R. Hart & Sons, shorn Oct., 1952.
 613 K. Hawkins, shorn Oct., 1952.
 614 K. Hawkins, shorn Oct., 1952.
 615 J. C. Holman, shorn Oct., 1952.
 616 R. D. Lette, bred by E. W. L. Dawkins, shorn Dec., 1952.
 617 K. G. Luke, shorn Oct., 1952.
 618 K. G. Luke, shorn Oct., 1952.
 619 W. S. Martin, shorn Nov., 1952.
 620 A. S. Smith & Son, shorn Nov., 1952.
 621 W. & E. Roberts Thomson, shorn Dec., 1952.
 622 J. A. J. Wadelton, shorn Nov., 1952.
 623 N. H. & Mrs. S. Wills, shorn Nov., 1952.
 624 N. H. & Mrs. S. Wills, shorn Nov., 1952.
 625 Rex H. Wilson, shorn Nov., 1952.

661. EWE, under 1½ years, closely and evenly shorn.

- 626 A. M. Dawkins & Son Limited, shorn before 2/9/53.
 627 E. W. L. Dawkins, shorn Aug., 1953.
 628 R. R. Hart & Sons, shorn Aug., 1953.
 629 K. Hawkins, shorn Aug., 1953.
 630 K. G. Luke, shorn before 2/9/53.
 631 K. G. Luke, shorn before 2/9/53.
 632 W. S. Martin, shorn Aug., 1953.
 633 A. S. Smith & Son, shorn July, 1953.
 634 W. & E. Roberts Thomson, shorn Aug., 1953.
 635 J. A. J. Wadelton, shorn Aug., 1953.
 636 N. H. & Mrs. S. Wills, shorn before 2/9/53.
 637 N. H. & Mrs. S. Wills, shorn before 2/9/53.
 638 Rex H. Wilson, shorn Aug., 1953.

CLASS

662. PEN OF 2 EWES, under 1½ years old, closely and evenly shorn.

- 639 E. W. L. Dawkins, shorn Aug., 1953.
 640 R. R. Hart & Sons, shorn Aug., 1953.
 641 K. Hawkins, shorn Aug., 1953.
 642 K. G. Luke, shorn before 2/9/53.
 643 W. S. Martin, shorn Aug., 1953.
 644 J. A. J. Wadelton, shorn Aug., 1953.
 645 N. H. & Mrs. S. Wills, shorn before 2/9/53.

663. EWE LAMB, dropped after 1st April, 1953.

- 646 A. S. Bradshaw, unshorn.
 647 A. S. Bradshaw, unshorn.
 648 V. Coats & Son, unshorn.
 649 V. Coats & Son, unshorn.
 650 E. W. L. Dawkins, unshorn.
 651 Thomas Giffin, unshorn.
 652 S. G. Greenslade, unshorn.
 653 R. R. Hart & Sons, unshorn.
 654 K. G. Luke, unshorn.
 655 W. S. Martin, unshorn.
 656 A. S. Smith & Son, unshorn.
 657 J. A. J. Wadelton, unshorn.
 658 H. P. Watson & Son, unshorn.
 659 Rex H. Wilson, unshorn.

NOVICE CLASSES.—For exhibitors who have never won a first prize in the Open Section at any Metropolitan Show at time of judging. Judging in these classes will be conducted before the judging in Open Classes commences. Competition in these classes is limited to animals entered in the ordinary classes. Prizes: £3, £1, Card. All presented by THE VICTORIAN DORSET HORN BREEDERS' ASSOCIATION.

PROGRESS with

Power Tools on the Farm

32 VOLT, 110 VOLT, 230 VOLT

- ELECTRIC DRILLS, ¼" to 1" Capacity
- ELECTRIC SAWS
- BENCH GRINDERS, 6" and 8" Wheels
- ELECTRIC MOTORS, 230 V., ¼ H.P. to 2 H.P., Single Phase
- LIGHTING GENERATORS —
12 Volt, 300 Watts
32 Volt, 400 and 800 Watts
- WOODWORKING TOOLS —
Circular Saws Linishers
Band Saws Buzzers
- FLEXIBLE SHAFT EQUIPMENT
- "SPEED" POST BORERS

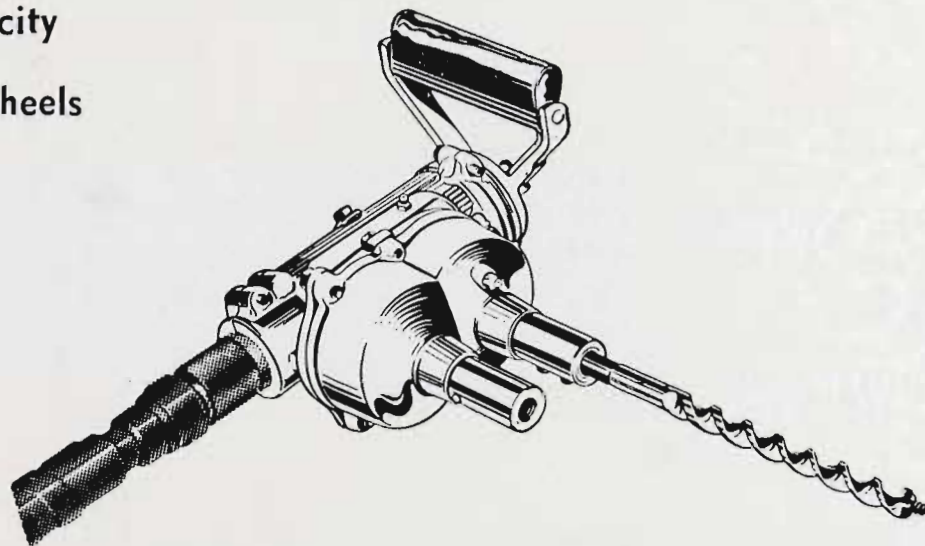

WE INVITE YOU TO INSPECT OUR NEW DISPLAY STAND

Location: STAUGHTON PARADE (Opp. Entrance to No. 1 Cattle Pavilion)

ROTARY TOOLS PTY. LTD.

595 ELIZABETH STREET, MELBOURNE

Phones: FJ 2813, FJ 5532

CLASS

664. *RAM, under 1½ years old (in wool).

660 S. G. Greenslade, shorn Oct., 1952.

661 H. P. Watson & Son, shorn Oct., 1952.

665. *EWE, under 1½ years old (in wool).

662 A. S. Smith & Son, shorn Nov., 1952.

W. E. Roberts & Son

DORSET HORN BREEDERS' PLATE.—A Special Prize of Five Guineas, presented by THE AUSTRALIAN SOCIETY OF BREEDERS OF BRITISH SHEEP (VICTORIAN BRANCH), will be awarded to the most successful exhibitor in this Section. Three points will be awarded for a first prize in each numbered class, two points for a second prize, and one point for a third prize, in all cases where the exhibitor is also the breeder of the prize-winning sheep. In the event of a tie, two points will be allotted for Champion awards and one point for Reserve Champion awards.

514

ALAN KNIGHT MEMORIAL TROPHY, valued at 30 guineas, subscribed by MR. T. S. AUSTIN AND MEMBERS OF THE VICTORIAN DORSET HORN BREEDERS' ASSOCIATION, will be awarded for the Champion Dorset Horn Ram. The Trophy to be competed for in perpetuity, and the winner's name engraved on it each year.

514

A TROPHY valued at £5/5/-, presented by K. G. LUKE, ESQ., through the Victorian Dorset Horn Breeders' Association, for Ram, any age, drawn from sheep entered in the ordinary classes, bred and exhibited by a member of the Victorian Dorset Horn Breeders' Association.

595

A TROPHY valued at £5/5/-, presented by K. G. LUKE, ESQ., through the Victorian Dorset Horn Breeders' Association, for Ewe, any age, drawn from sheep entered in the ordinary classes, bred and exhibited by a member of the Victorian Dorset Horn Breeders' Association.

CHAMPION PRIZES.

514

DORSET HORN RAM, any age—Government Certificate, and Society's Rosette.

497

RESERVE CHAMPION DORSET HORN RAM—Society's Rosette.

593

DORSET HORN EWE, any age—Government Certificate, and Society's Rosette.

619

RESERVE CHAMPION DORSET HORN EWE—Society's Rosette.

Section 34—Shropshires

JUDGE: A. A. LONG, Esq.
STEWARD: W. J. BUNTING, Esq.

Prizes.—Ram Classes: First, £4; second, £2; third, £1.

Ewe Classes: First, £3; second, £1; third, Card.

Entry fee, 10/-; Members, 7/-.

Entries limited to two in each ram class, and one in each ewe class, from any one exhibitor.

CLASS

666. RAM, 2½ years old and over.

No Entry.

667. RAM, 1½ years old and under 2½ years old.

No Entry.

668. RAM, under 1½ years old.

663 E. W. Ham & Son, shorn Nov., 1952.

664 E. W. Ham & Son, shorn Nov., 1952.

669. PEN OF 2 RAMS, under 1½ years old.

665 E. W. Ham & Son, shorn Nov., 1952.

670. RAM, under 1½ years, closely and evenly shorn.

666 E. W. Ham & Son, shorn before 2/9/53.

THE "THOMAS J. BURBURY" SHROPSHIRE SIRE'S MEMORIAL CUP.

(Competition in this class is limited to Sheep entered in the ordinary classes).

671. *A MEMORIAL CUP, OF 75 GUINEAS (Special), subscribed for by the Shropshire breeders throughout the Commonwealth, will be awarded to the Best Two Ewes and One Ram, under 1½ years old, the progeny of one sire, and bred by and the property of the exhibitor. The Cup to be competed for in perpetuity, and the winner's name and the winning sire's name to be engraved on it each year. The Cup to remain the property of the Royal Agricultural Society.

667 E. W. Ham & Son, shorn Nov., 1952.

667

A TROPHY, valued at £5/5/-, presented by THE AUSTRALIAN SOCIETY OF BREEDERS OF BRITISH SHEEP (VICTORIAN BRANCH), will be awarded to this year's winner in the above class.

672. EWE, any age, with her own lamb at foot.

No Entry.

673. EWE, 2½ years old and over, with her own lamb at foot or visibly in lamb.

No Entry.

Any prize awarded to a ewe in the above class may be withheld until the production of a certificate that she has produced a lamb after the Exhibition and prior to 1st November next ensuing.

674. EWE, 1½ years old and under 2½ years old.

No Entry.

CLASS

675. EWE, under 1½ years old.

668 E. W. Ham & Son, shorn Nov., 1952.

676. PEN OF 2 EWES, under 1½ years old.

669 E. W. Ham & Son, shorn Nov., 1952.

677. EWE, under 1½ years old, closely and evenly shorn.

670 E. W. Ham & Son, shorn before 2/9/53.

HARRY H. PECK PERPETUAL TROPHY.—

For annual competition in the Sections for the various British Breeds of Sheep in rotation. To be awarded to the exhibitor of the Best Ram under 1½ years old, entered in the ordinary classes. Order of competition: Shropshires, English Leicesters, Suffolks, Romney Marsh, Dorset Horns, Lincolns, Ryelands, Border Leicesters, Southdowns.

ANGUS F. McNAUGHTON PERPETUAL PRIZE OF £5. For annual competition in

various British Breed Sections in rotation. To be awarded to the exhibitor of the Best Ewe under 1½ years old entered in the ordinary classes. Order of competition: Shropshires, Suffolks, Lincolns, Border Leicesters, Southdowns, Ryelands, Dorset Horns, Romney Marsh, English Leicesters.

SHROPSHIRE BREEDERS' PLATE.—A Special Prize of Five Guineas, presented by THE AUSTRALIAN SOCIETY OF BREEDERS OF BRITISH SHEEP (VICTORIAN BRANCH), will be awarded to the most successful exhibitor in this Section. Three points will be awarded for a first prize in each numbered class, two points for a second prize, and one point for a third prize, in all cases where the exhibitor is also the breeder of the prize-winning sheep. In the event of a tie, two points will be allotted for Champion awards, and one point for Reserve Champion awards.

CHAMPION PRIZES.

SHROPSHIRE RAM, any age—Government Certificate, and Society's Rosette.

RESERVE CHAMPION SHROPSHIRE RAM—Society's Rosette.

SHROPSHIRE EWE, any age—Government Certificate, and Society's Rosette.

RESERVE CHAMPION SHROPSHIRE EWE—Society's Rosette.

Section 35—Ryelands

JUDGE: H. HAWKINS, Esq.
STEWARDS: D. K. McMILLAN, Esq.
OSWALD GRAYSON, Esq.

Prizes.—Ram Classes: First, £4; second, £2; third, £1.

Ewe Classes: First, £3; second, £1; third, Card.

Entry fee, 10/-; Members, 7/-.

Entries limited to two in each class, from any one exhibitor.

In the event of more entries being received than can be accommodated, one entry will be deleted from each ewe class.

CLASS

678. RAM, 2½ years old and over.

671 P. D. Leyden, bred by J. McIntosh, shorn Nov., 1952.
672 Ian T. McIntosh, shorn Nov., 1952.

679. RAM, 1½ years old and under 2½ years old.

673 E. Hayes, bred by D. Waderton, shorn Nov., 1952.
674 Ian T. McIntosh, shorn Dec., 1952.
675 Ian T. McIntosh, shorn Oct., 1952.
676 John McIntosh, shorn Dec., 1952.
677 A. G. Watson, shorn Oct., 1952.
678 Harold D. Young, shorn Oct., 1952.

680. RAM, 1½ years old and under 2½ years old, closely and evenly shorn.

679 K. A. Drummond, shorn before 2/9/53.
680 E. Hayes, bred by D. Waderton, shorn Aug., 1953.
681 Brian A. Whiteley, bred by J. McIntosh, shorn Aug., 1953.
682 Harold D. Young, shorn before 2/9/53.

681. RAM, under 1½ years old.

683 T. J. Anderson, shorn Nov., 1952.
684 K. A. Drummond, shorn Oct., 1952.
685 E. Hayes, shorn Nov., 1952.
686 E. Hayes, shorn Nov., 1952.
687 P. D. Leyden, unshorn.
688 John Lyne, shorn Dec., 1952.
689 Ian T. McIntosh, shorn Nov., 1952.
690 John McIntosh, shorn Nov., 1952.
691 A. F. Tyack, shorn Nov., 1952.
692 D. Waderton, shorn Dec., 1952.
693 D. Waderton, shorn Dec., 1952.
694 Miss P. Welsh, shorn Nov., 1952.
695 Brian A. Whiteley, shorn Nov., 1952.
696 Harold D. Young, shorn Oct., 1952.
697 Harold D. Young, shorn Oct., 1952.

682. PEN OF 2 RAMS, under 1½ years old.

698 K. A. Drummond, shorn Oct., 1952.
699 E. Hayes, shorn Nov., 1952.
700 P. D. Leyden, unshorn.
701 Ian T. McIntosh, shorn Nov., 1952.
702 John McIntosh, shorn Nov., 1952.
703 A. F. Tyack, shorn Nov., 1952.
704 D. Waderton, shorn Dec., 1952.

683. RAM, under 1½ years, closely and evenly shorn.

705 K. A. Drummond, shorn before 2/9/53.
706 E. Hayes, shorn Aug., 1953.
707 Ian T. McIntosh, shorn Aug., 1953.
708 John McIntosh, shorn Aug., 1953.
709 D. Waderton, shorn Aug., 1953.
710 Brian A. Whiteley, shorn Aug., 1953.
711 Brian A. Whiteley, shorn Aug., 1953.
712 Harold D. Young, shorn before 2/9/53.
713 Harold D. Young, shorn before 2/9/53.



**BE SURE TO SEE THE LATEST IN
POWER EQUIPMENT
AT STAND No. 47c, LENNON AVENUE**

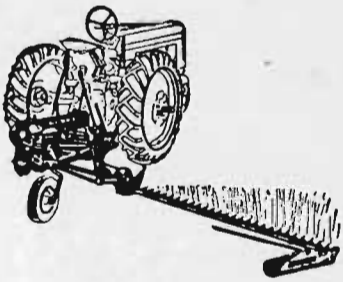

**BUNCLE
TRACTOR
MOWER**

This power mower, which fits all makes of tractors, features safety release, swing back cutter and extra knife. 5ft., 6ft. and 7ft. cutter bars.

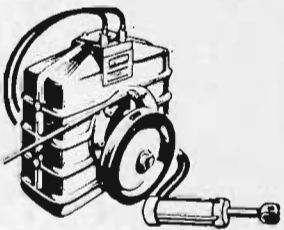

FARM PACK

Inbuilt pump, reservoir and control valve. Fits all makes of tractors. Up to 2 tons double-acting pressure at cylinder. "Quick Lock" couplings available.

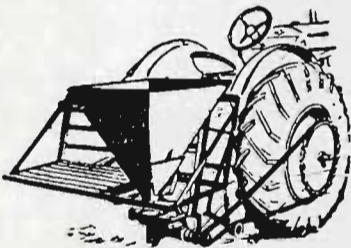

BROADCASTER

Big 2-bag hopper capacity . . . fits all 3-point linkage . . . direction control and 30 ft. spread. Converts easily to handy carry-all.



FARM LOADER

Shovels, loads and transports all kinds of loose material. Capacity: 10 cub. ft. Self-closing bucket. Hydraulic operation.

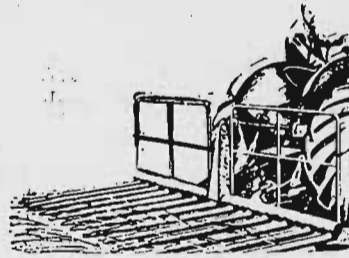

BUCKRAKE

Tractor-operated . . . fully automatic trip mechanism . . . the buckrake is designed to collect and carry green or dry crops, bales, etc.

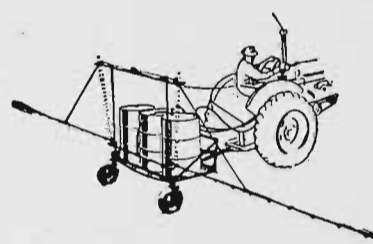

SPRAY OUTFIT

Low pressure, low volume spray attachment, using 44-gall. fuel drums . . . Pasture and Row Crop booms. Converts to fire-fighter and carry-all.

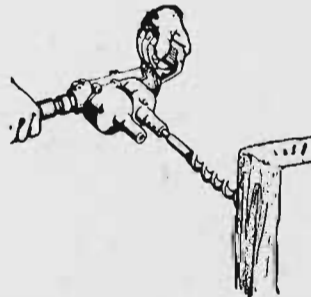

POST BORER

Two-speed . . . bores 1 1/4" holes in wood, 3/4" in steel . . . weatherproof, weighs 8 lbs. . . . reversing action, neutral gear.



**1 & 2 TYNE
RIPPER**

For Tank-sinking, Sub-soiling, Rabbit Eradication. Penetration up to 25 inches. Fits standard 3-point linkage.

PF466



POWER FARMING EQUIPMENT PTY. LTD.

DIVISION OF MALCOLM MOORE INDUSTRIES LTD.

94 MORAY STREET, SOUTH MELBOURNE. PHONE MX 3030



MALCOLM  MOORE PTY. LTD.

STAND 174, PLUMMER AVENUE
for all that's best and newest!

Under the banner of Malcolm Moore Pty. Ltd. are Fordson Major Tractors, Gardner Diesel Engines and "Earthmove" Construction Equipment. You are cordially invited to inspect these displays of machinery and equipment most needed today for the man on the land.

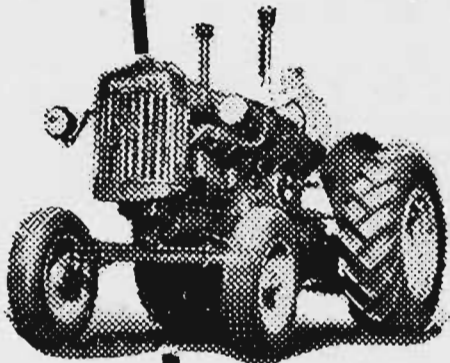

FORDSON MAJOR FARMS AUSTRALIA

Fordson Major Tractor is the year-in year-out choice of more than 31,000 farmers and industrialists. All models of Australia's biggest-selling tractor are showing.

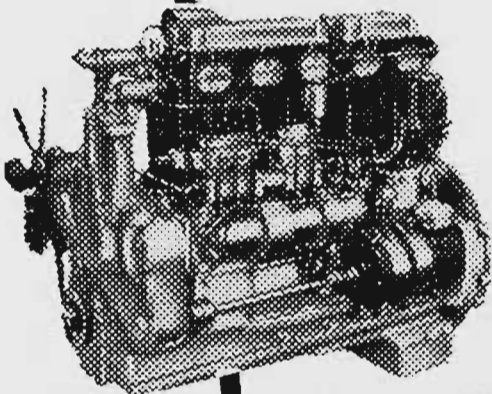

GARDNER—WORLD'S BEST DIESEL ENGINE

Gardner Diesels have earned their world-wide fame by greater fuel economy, long life and dependability. Transport, Marine and Industrial models are on display.

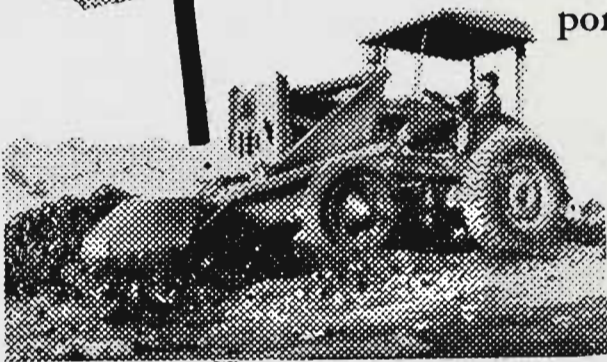

"EARTHMOVE" CONSTRUCTION EQUIPMENT

The display of "Earthmove" Road Graders, Shovel-Loaders, Mobile Cranes and Dozers is of particular interest to Municipal Authorities and Contractors.

Don't miss seeing to-day's best value in Construction Equipment.

M.P. 713

MALCOLM  MOORE PTY. LTD.

300 CITY ROAD, SOUTH MELBOURNE. PHONE: MX 5821

CLASS

684. *PAIR OF RAMS, one closely and evenly shorn and the other in the wool. Competition in this class is limited to animals entered in the ordinary classes. Prizes: £3/3/-, £2/2/-, presented by THE RYELAND SHEEPBREEDERS' ASSOCIATION OF AUSTRALIA.

- 3 - 714 K. A. Drummond.
715 Ian T. McIntosh.
1 - 716 John McIntosh.
717 D. Wadelton.
718 D. Wadelton.
2 - 719 Brian A. Whiteley.
720 Harold D. Young.

685. EWE, any age, with her own lamb at foot.

- 2 - 721 K. A. Drummond, shorn Oct., 1952.
722 E. Hayes, shorn Aug., 1952.
723 P. D. Leyden, shorn Aug., 1952.
3 - 724 John McIntosh, shorn Oct., 1952.
725 Brian A. Whiteley, shorn Oct., 1952.

686. EWE, 2½ years old and over, with her own lamb at foot or visibly in lamb.

Any prize awarded to a ewe in the above class may be withheld until the production of a certificate that she has produced a lamb after the Exhibition and prior to 1st November next ensuing.

- 1 - 726 K. A. Drummond, shorn Oct., 1952.
727 E. Hayes, bred by M. Woods, shorn Nov., 1952.
3 - 728 P. D. Leyden, shorn Aug., 1952.
2 - 729 John McIntosh, shorn Oct., 1952.
730 A. G. Watson, shorn Oct., 1952.
731 Brian A. Whiteley, bred by J. M. Woods, shorn Aug., 1952.

687. EWE, 1½ years old and under 2½ years old.

- 732 K. A. Drummond, shorn Oct., 1952.
733 E. Hayes, shorn Oct., 1952.
734 P. D. Leyden, shorn Aug., 1952.
1 - 735 John McIntosh, shorn Aug., 1952.
2 - 736 A. G. Watson, shorn Oct., 1952.
737 A. G. Watson, shorn Oct., 1952.
3 - 738 Brian A. Whiteley, shorn Nov., 1952.

688. EWE, under 1½ years old.

- 1 - 739 T. J. Anderson, shorn Nov., 1952.
740 K. A. Drummond, shorn Oct., 1952.
741 E. Hayes, shorn Oct., 1952.
742 P. D. Leyden, shorn Nov., 1952.
743 John McIntosh, shorn Nov., 1952.
744 A. F. Tyack, shorn Nov., 1952.
2 - 745 D. Wadelton, shorn Dec., 1952.
746 A. G. Watson, shorn Nov., 1952.
3 - 747 Brian A. Whiteley, shorn Nov., 1952.
748 Brian A. Whiteley, shorn Nov., 1952.

689. PEN OF 2 EWES, under 1½ years old.

- 2 - 749 T. J. Anderson, shorn Nov., 1952.
750 K. A. Drummond, shorn Oct., 1952.
751 John McIntosh, shorn Nov., 1952.
3 - 752 A. F. Tyack, shorn Nov., 1952.
753 D. Wadelton, shorn Dec., 1952.
1 - 754 A. G. Watson, shorn Nov., 1952.

690. EWE, under 1½ years, closely and evenly shorn.

- 3 - 755 K. A. Drummond, shorn before 2/9/53.
756 E. Hayes, shorn Aug., 1953.
757 John McIntosh, shorn Aug., 1953.
1 - 758 D. Wadelton, shorn Aug., 1953.
759 A. G. Watson, shorn Aug., 1953.
2 - 760 Brian A. Whiteley, shorn Aug., 1953.

NOVICE CLASSES.—For exhibitors who have never won a first prize in the Open Section at any Metropolitan Show at time of judging. Judging in these classes will be conducted before the judging in Open Classes commences. Competition in these classes is limited to animals entered in the ordinary classes. Prizes: £3, £1, Card. All presented by THE RYELAND SHEEPBREEDERS' ASSOCIATION OF AUSTRALIA.

CLASS

691. *RAM, under 1½ years old (in wool).

- 761 T. J. Anderson, shorn Nov., 1952.

692. *EWE, under 1½ years old (in wool).

- 762 T. J. Anderson, shorn Nov., 1952.
763 A. G. Watson, shorn Nov., 1952.
764 A. G. Watson, shorn Nov., 1952.

THE "T. H. PAYNE" MEMORIAL CUP.

693. *A MEMORIAL CUP and a Cash Prize of £10 (both presented by T. E. N. PAYNE, ESQ.) will be awarded for the Best Ryeland Ram and Ewe, 1½ years and under 2½ years old, bred by exhibitor, under the following conditions:—

1. The sheep to be closely and evenly shorn all over after 1st July and before 15th July, 1953.

2. In judging, the judge shall pay particular attention to see that the wool is of typical Ryeland character.

3. The Cup to be competed for in perpetuity, and the winner's name to be engraved on it each year.

4. The winner each year will receive the cash prize of £10, and will have the right to hold the Cup until just prior to the next Show.

- 765 K. A. Drummond.
766 John McIntosh.

"BURNWOOD" TROPHY.

A TROPHY, valued at Ten Guineas, donated by JOHN McINTOSH, ESQ, will be awarded for the Best Group of Ryelands. The Group shall consist of One Ram and Two Ewes under 1½ years of age, bred by exhibitor, and entered in the ordinary classes. The trophy to be won three times in succession or five times in all before being won outright. The winner's name will be engraved on the trophy each year, and the winner will have the right to hold the trophy until the Show next ensuing. Winners:—1951, K. A. Drummond, 1952, John McIntosh.

RYELAND BREEDERS' PLATE.—A Special Prize of Five Guineas presented by THE AUSTRALIAN SOCIETY OF BREEDERS OF BRITISH SHEEP (VICTORIAN BRANCH), will be awarded to the most successful exhibitor in this Section. Three

John McIntosh

Dennis Catering Service

HAWTHORN and
HEALESVILLE

are

THE CATERERS
AT THIS SHOW

Look For the Name:

DENNIS
HOTELS PTY. LTD.

WB 1216

points will be awarded for a first prize in each numbered class, two points for a second prize, and one point for a third prize, in all cases where the exhibitor is also the breeder of the prize-winning sheep. In the event of a tie, two points will be allotted for Champion awards and one point for Reserve Champion awards.

CHAMPION PRIZES.

RYELAND RAM, any age—Government Certificate, and Society's Rosette.

RESERVE CHAMPION RYELAND RAM—Society's Rosette.

RYELAND EWE, any age—Government Certificate, and Society's Rosette.

RESERVE CHAMPION RYELAND EWE—Society's Rosette.

Section 36—Dorset Downs

No Entries.

Section 37— Hampshire Downs

JUDGE: J. MOSES, Esq.
STEWARD: H. COLLINS, Esq.

Prizes.—Ram Classes: First, £4; second, £2; third, £1.

Ewe Classes: First, £3; second, £1; third, Card.

Entry fee, 10/-; Members, 7/-.

Entries limited to two in each ram class, and one in each ewe class, from any one exhibitor.

CLASS

698. RAM, 1½ years old and over.

No Entry.

699. RAM, under 1½ years old.

767 H. A. Lindsay-Field, shorn Nov., 1952.

768 H. A. Lindsay-Field, shorn Nov., 1952.

700. EWE, 1½ years old and over.

No Entry.

701. EWE, under 1½ years old.

No Entry.

HAMPSHIRE DOWN BREEDERS' PLATE.—A Special Prize of Five Guineas, presented by THE AUSTRALIAN SOCIETY OF BREEDERS OF BRITISH SHEEP (VICTORIAN BRANCH), will be awarded to the most successful exhibitor in this Section. Three points will be awarded for a first prize in each numbered class, two points for a second prize, and one point for a third prize, in all cases where the exhibitor is also the breeder of the prize-winning sheep. In the event of a tie, two points will be allotted for Champion awards and one point for Reserve Champion awards.

CHAMPION PRIZES.

HAMPSHIRE DOWN RAM, any age—Government Certificate, and Society's Rosette.

RESERVE CHAMPION HAMPSHIRE DOWN RAM—Society's Rosette.

HAMPSHIRE DOWN EWE, any age—Government Certificate, and Society's Rosette.

RESERVE CHAMPION HAMPSHIRE DOWN EWE—Society's Rosette.

Section 38—Corriedales

JUDGES: (Rams) R. W. PETTITT, Esq.

(Ewes) A. H. DUFTY, Esq.

STEWARDS: JOHN GUBBINS, Esq.

J. ELLIS, Esq.

Prizes.—Ram Classes: First, £4; second, £2; third, £1 (unless otherwise stated).

Ewe Classes: First, £3; second, £1; third, Card (unless otherwise stated).

Entry fee, 10/-; Members, 7/-, unless otherwise stated.

Entries limited to two in each ram class, and one in each ewe class, from any one exhibitor.

THE AUSTRALIAN CORRIEDALE ASSOCIATION (VICTORIAN BRANCH) has donated the sum of £10 as prize money in this Section.

CLASS

702. RAM, 2½ years old and over.

- 1—769 R. H. R. Baker, shorn Aug., 1952.
 3—770 R. H. R. Baker, shorn Sept., 1952.
 771 C. H. & S. T. Hawkins, shorn Oct., 1952.
 772 G. F. Hayes, bred by A. B. Carroll & Sons, shorn July, 1952.
 2—773 Arch. E. McIntosh, bred by J. H. Jones or exhibitor, shorn Sept., 1952.

703. RAM, 1½ years old and under 2½ years.

- 1—774 R. H. R. Baker, shorn Aug., 1952.
 775 R. H. R. Baker, shorn Sept., 1952.
 2—776 C. H. & S. T. Hawkins, shorn Oct., 1952.
 777 G. F. Hayes, bred by A. B. Carroll & Sons, shorn Nov., 1952.
 5—778 Arch. E. McIntosh, shorn Sept., 1952.

704. RAM, under 1½ years old.

- 151—779 R. H. R. Baker, shorn Sept., 1952.
 780 R. H. R. Baker, shorn Sept., 1952.
 781 C. H. & S. T. Hawkins, shorn Oct., 1952.
 782 G. F. Hayes, shorn Oct., 1952.
 783 H. P. Herman, shorn Aug., 1952.
 2—784 Arch. E. McIntosh, shorn Sept., 1952.
 785 Arch. E. McIntosh, shorn Sept., 1952.
 3—786 Mrs. F. M. Swift & Sons, shorn Oct., 1952.
 787 N. G. Watt, shorn Nov., 1952.

705. PEN OF 2 RAMS, under 1½ years old.

- 1—788 R. H. R. Baker, shorn Oct., 1952.
 2—789 Arch. E. McIntosh, shorn Sept., 1952.

706. RAM, under 2½ years, closely and evenly shorn.

- 1—790 R. H. R. Baker, shorn before 2/9/53.
 3—791 R. H. R. Baker, shorn before 2/9/53.
 792 H. P. Herman, shorn Aug., 1953.
 2—793 Arch. E. McIntosh, shorn before 2/9/53.

Be Royal

Be Regal

Be 1st Class

Buy

C
O
R
R
I
E
D
A
L
E
S



422 Collins Street
Melbourne

CLASS

707. PEN OF 3 RAMS, 1½ years old and under 2½ years old.

No Entry.

708. EWE, any age, with her own lamb at foot.

- 794 R. H. R. Baker, shorn Aug., 1952.
795 C. H. & S. T. Hawkins, shorn Oct., 1952.
796 H. P. Herman, shorn Aug., 1952.

709. EWE, 2½ years old and over.

- 797 R. H. R. Baker, shorn Aug., 1952.
798 C. H. & S. T. Hawkins, shorn Oct., 1952.
799 H. P. Herman, shorn Aug., 1952.
800 Arch. E. McIntosh, shorn Sept., 1952.

710. EWE, 1½ years old and under 2½ years old.

- 801 R. H. R. Baker, shorn Aug., 1952.
802 C. H. & S. T. Hawkins, shorn Oct., 1952.
803 Arch. E. McIntosh, shorn Sept., 1952.

711. EWE, under 1½ years old.

- 804 R. H. R. Baker, shorn Sept., 1952.
805 C. H. & S. T. Hawkins, shorn Oct., 1952.
806 G. F. Hayes, shorn Oct., 1952.
807 H. P. Herman, shorn Aug., 1952.
808 Arch. E. McIntosh, shorn Sept., 1952.
809 Mrs. F. M. Swift & Sons, shorn Oct., 1952.

712. PEN OF 2 EWES, under 1½ years old.

- 810 R. H. R. Baker, shorn Sept., 1952.
811 Arch. E. McIntosh, shorn Sept., 1952.

713. EWE, under 2½ years, closely and evenly shorn.

- 812 R. H. R. Baker, shorn before 2/9/53.
813 C. H. & S. T. Hawkins, shorn Aug., 1953.
814 H. P. Herman, shorn Aug., 1953.
815 Arch. E. McIntosh, shorn before 2/9/53.

714. *GROUP OF 3 RAMS AND 3 EWES (Special): One Ram and Ewe, 2½ years old or over; one Ram and Ewe, 1½ years old and under 2½ years old, and one Ram and Ewe under 1½ years. Competition for these prizes is limited to exhibits entered in the ordinary classes.

- 816 R. H. R. Baker.
817 C. H. & S. T. Hawkins.
818 Arch. E. McIntosh.

SMALL OWNERS' CLASSES.

Competition in the four classes following is limited to owners of less than 200 registered sheep.

715. RAM, 1½ years old and over.—Prizes: £1/1/-, 10/6, Card. Entry fee 8/-, Members 5/-.

- 819 J. E. Broadbent, shorn July, 1952.
820 J. E. Broadbent, shorn July, 1952.
821 H. P. Herman, shorn Aug., 1952.
822 Mrs. F. M. Swift & Sons, shorn Nov., 1952.
823 Mrs. F. M. Swift & Sons, shorn Nov., 1952.

CLASS

716. RAM, under 1½ years old.—Prizes: £1/1/-, 10/6, Card. Entry fee 8/-, Members 5/-.

- 824 J. E. Broadbent, shorn Oct., 1952.
825 J. E. Broadbent, shorn Oct., 1952.
826 H. P. Herman, shorn Aug., 1952.
827 J. A. Hynes, shorn Nov., 1952.
828 J. A. Hynes, unshorn.
829 Mrs. F. M. Swift & Sons, shorn Oct., 1952.
830 Mrs. F. M. Swift & Sons, shorn Oct., 1952.

717. EWE, 1½ years old and over.—Prizes: £1/1/-, 10/6, Card. Entry fee 8/-, Members 5/-.

- 831 J. E. Broadbent, shorn Nov., 1952.
832 H. P. Herman, shorn Aug., 1952.
833 J. A. Hynes, shorn Aug., 1952.
834 Mrs. F. M. Swift & Sons, shorn Nov., 1952.

718. EWE, under 1½ years old.—Prizes: £1/1/-, 10/6, Card. Entry fee 8/-, Members 5/-.

- 835 J. E. Broadbent, shorn Oct., 1952.
836 H. P. Herman, shorn Aug., 1952.
837 J. A. Hynes, shorn Nov., 1952.
838 Mrs. F. M. Swift & Sons, shorn Oct., 1952.

THE GUTHRIE PERPETUAL CUP, presented by J. F. GUTHRIE Esq., will be awarded to the most successful exhibitor in the open classes. The Cup will be competed for in perpetuity and the successful exhibitor's name will be engraved on it each year. *R.H.R. Baker*

Three points will be awarded for a first prize in each numbered class, two points for a second prize, and one point for a third prize, and in the event of a tie, two points will be awarded for a Champion prize, and one point for a Reserve Champion prize.

CHAMPION PRIZES.

CORRIEDALE RAM, any age—Government Certificate, Society's Rosette and Ribbon (presented by THE AUSTRALIAN CORRIEDALE ASSOCIATION (VICTORIAN BRANCH)). *774*

RESERVE CHAMPION CORRIEDALE RAM Society's Rosette. *784*

CORRIEDALE EWE, any age—Government Certificate, Society's Rosette and Ribbon (presented by THE AUSTRALIAN CORRIEDALE ASSOCIATION (VICTORIAN BRANCH)). *805*

RESERVE CHAMPION CORRIEDALE EWE Society's Rosette. *803*

Section 39—
Fat and Export Sheep

JUDGES: (Fat Sheep and Export Lambs), J. T. REYNOLDS, Esq.
(Commercial Sheep), H. HAWKINS, Esq.

STEWARDS: R. N. SCOTT, O.B.E., Esq.
J. F. RUSSELL SCOTT, Esq.
A. LESLIE SCOTT, Esq.

Exhibits in this Section must (Commercial Sheep excepted) be penned not later than 10 a.m. on Friday, 18th September. They may be removed after 5 p.m. on Wednesday, 23rd September. Exhibitors wishing to remove exhibits on Thursday, 24th September, must do so prior to 10 a.m. on

that day. Exhibits left in pens until Friday, 25th September, may only be removed after 12 noon on that day when all sheep exhibits may be removed.

All exhibits in this Section must be the property of the exhibitor at time of entry, and all lambs must be bred by exhibitor.

Exhibits in the Classes for Fat Sheep to be judged from a butcher's point of value. All exhibits will be weighed separately, and the weights will be displayed on the pens.

Entries limited to two in each class from any one exhibitor.

£5 towards the prize money in this Section is presented by WILCOX MOFFLIN LTD., 34 KING STREET, MELBOURNE, C.1.

FAT SHEEP.

CLASS

719. PEN OF 2 CROSSBRED WETHERS (suitable for local trade), over 1½ and under 2½ years old.—Prizes: £4, £2, £1. Entry fee 10/-, Members 7/-.

839 Mrs. A. O. Hancock.
840 E. F. Hancock.

720. PEN OF 2 CROSSBRED EWES (suitable for local trade), over 1½ and under 2½ years old.—Prizes: £4, £2, £1. Entry fee 10/-, Members 7/-.

No Entry

CLASS

721. PEN OF 2 CROSSBRED WETHERS (suitable for local trade), under 1½ years old.—Prizes: £4, £2, £1. Entry fee 10/-, Members 7/-.

841 Mrs. A. O. Hancock.
842 E. F. Hancock.

722. PEN OF 2 CROSSBRED EWES (suitable for local trade), under 1½ years old.—Prizes: £4, £2, £1. Entry fee 10/-, Members 7/-.

843 Mrs. A. O. Hancock.

723. PEN OF 3 LAMBS (suitable for local trade, dropped after 1st April, 1952) (any breed or cross).—Prizes: £5, £2, £1. Entry fee 10/-, Members 7/-.

844 Mrs. A. O. Hancock.

724. PEN OF 3 LAMBS (overweight), any breed or cross, to be judged on commercial value, dropped after 1st April, 1952.—Prizes: £5, £2, £1. Entry fee 10/-, Members 7/-.

845 Mrs. A. O. Hancock.

NOTE.—All Fat Sheep (except Classes 729 and 730 and Fat Lambs) to be closely and evenly shorn on or before 1st September, 1953. No sheep may have more than three-quarters of an inch of wool on any part of its body on judging day.)

SNOWDON MERINOS

FLOCKS Nos. 114, 100 and 75 — FINE, MEDIUM AND STRONG WOOL



WILLS & LeCREN — Private Bag, Snowdon, Christchurch

See the Brilliant NEW Model 2½ Litre RILEY,
with its Superb Coachwork, on Display, Stand No.
171, Plummer Avenue, THE ROYAL SHOW



Riley

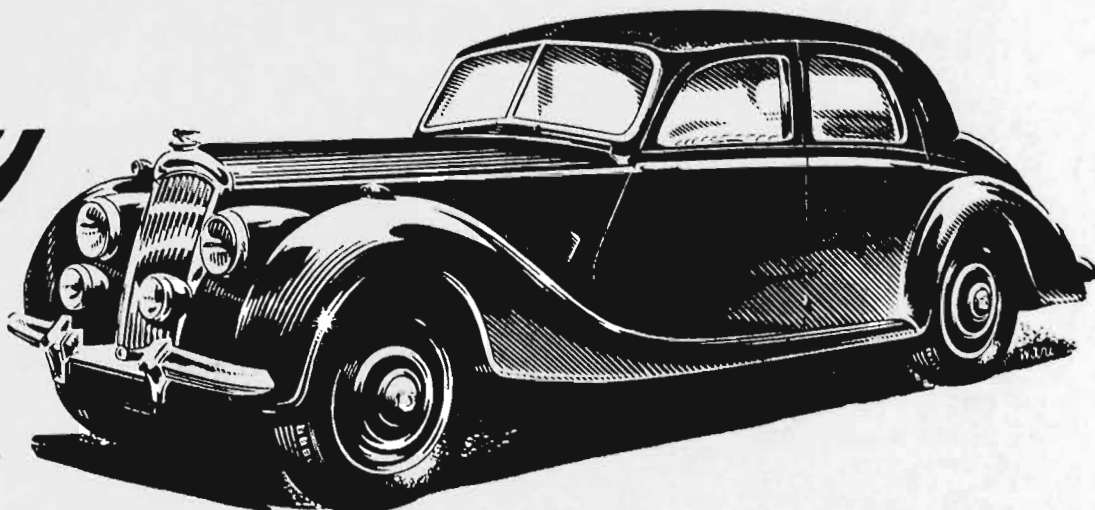

100 B.H.P. — 100 M.P.H.
UNDISPUTED CHAMPION
IN ITS CLASS

Superb New 1½ Litre Models Arriving Shortly

KELLOW-FALKINER PTY. LTD.
206 Russell Street, Melbourne FB 2655

**ALWAYS
AT YOUR
SERVICE**

For more than a quarter of a century Grazcos has been a household word to the man on the land . . . because Grazcos Co-Operative Limited has been completely and faithfully . . . ALWAYS AT YOUR SERVICE!

Distributors in Victoria and Southern Riverina for:

MOFFATT - VIRTUE

Shearing Machinery
Milking Machines
Lighting Plants
Diesel Engines
Petrol Engines
Jetting Plants
Fire Fighting Plants
Saw Benches
Orchard Spray Plants, etc.

BUZACOTT - WOLSELEY

Power Spray Dip

PHENOVIS

GRAZCOS

Fire Fighting Plants
Tanks, Pumps, etc.
Sheep Dip
Drenches
Drenching Guns
Inoculating Syringes
Emasculators
Fly Dressings, etc.

GRAZCOS

CO-OPERATIVE LIMITED

90 WILLIAM STREET, MELBOURNE
199 Gray St., Hamilton - 468 Townsend St., Albury

WITH GRAZCOS YOU ARE SURE OF SERVICE AND SATISFACTION

EXPORT SHEEP AND LAMBS.

In Class 726 exhibits must not exceed the maximum weight as set out, or they will be disqualified.

CLASS

725. PEN OF 3 LAMBS (suitable for export), any breed or cross.—Prizes: £6, £3, £1. Lambs to be at the Show Grounds prior to 10 a.m. on Friday, 18th September, killed and dressed under supervision of the Stewards, on that day, and provided suitable refrigerated accommodation is available, exhibited at the Show Grounds on Saturday, 19th September. The carcasses will be sold at Newmarket by number and description on Thursday, 24th September. Purchasers may take delivery on Friday evening, 25th September, after 5 p.m., or on Saturday morning, 26th September. Particulars of breeding to be given on the entry form, skin value to be taken into consideration. Entry fee 10/-, Members 7/-.

- 846 J. R. Brown, s's Dorset Horn, d's Crossbred.
847 Mrs. A. O. Hancock, s's Southdown, d's English Leicester-Merino Cross.
848 E. F. Hancock, s's Southdown, d's English Leicester-Merino Cross.

726. PEN OF 2 SHEEP, suitable for export as "freezers," between 1 year and 2 years old, one breed, any breed or cross, bred by exhibitor; maximum weight 120 lbs. Breed must be stated on entry form.—Prizes: £5, £3, £1 (of which £5/5/- is presented by THE VICTORIAN MEAT EXPORTERS' ASSOCIATION). Entry fee 14/-, Members 8/-.

- 849 E. F. Hancock, s's Southdown, d's English Leicester-Merino Cross.

727. PEN OF 3 CROSSBRED LAMBS, suitable for export as "freezers," dropped after 1st April, 1953. Sire to be pure bred. Breed of sire and breed or cross of dam to be stated on the entry form.—Prizes: £6, £3, £1, of which £4/10/- is presented by W. ANGLISS AND CO. (AUST.) PTY. LTD., 42 BOURKE STREET, MELBOURNE, C.1. Entry fee 10/-, Members 7/-.

The Royal Agricultural Society will appoint a Committee for the purpose of inspecting all carcasses exhibited in the following Class for Export Lambs, with power to reject any that in their opinion are not up to the requisite standard for exhibition at Smithfield.

- 850 J. R. Brown, s's Dorset Horn, d's Cross-bred.
851 Mrs. A. O. Hancock, s's Southdown, d's English Leicester-Merino Cross.
852 E. F. Hancock, s's Southdown, d's English Leicester-Merino Cross.



Reg. Trade Mark.

BOONOKE POLLED BOONOKE AND WANGANELLA ESTATE

80% of Australia's Merino Studs are related to Boonoke and/or Wanganella Estate.

These
GREAT PARENT STUDS
are pure original Peppin Blood
and will improve your Flock.

Through our
"GET THEM HOME" POLICY
We carry the Insurance on your
Rams in transit from our
property to yours.

All Inquiries to

F. S. FALKINER & SONS
PTY. LTD.,
BOONOKE NORTH, WIDGIEWA
N.S.W.

Phone: Urana 15 Telegrams: "URANA"

FOR SUCCESSFUL DIPPING

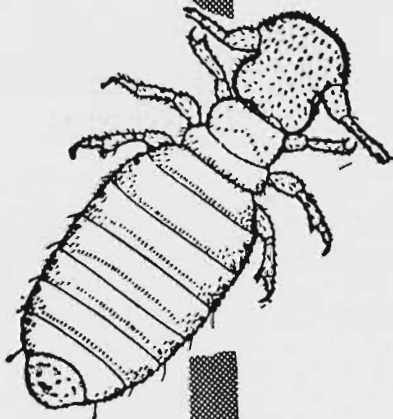

LICE

Lice feed on the skin of the sheep and cause rubbing and scratching, resulting in reduced wool value, loss of condition and matting of wool fibres.

Lice can be effectively eradicated by dipping in either Cooper's Powder Dip or Cooper's Gamatox Sheep Dip.

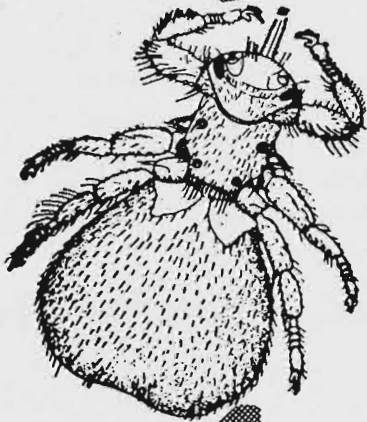

KEDS (ticks)

Incessant ked irritation affects feeding, growth of wool and carcase development.

Dipping in either Cooper's Quick-Acting Powder Dip or Cooper's Gamatox Sheep Dip will eradicate keds and ensure maximum period of protection.

Remember, Cooper's "Quick-Acting" and Gamatox are dual purpose Dips, i.e., both Dips are effective against keds (ticks) and lice.

OBTAINABLE FROM COOPER AGENTS EVERYWHERE

You can always depend on

COOPER DIPS

Distributors:

NEW ZEALAND LOAN
AND MERCANTILE
AGENCY CO. LTD.
(Inc. in England)

Melbourne and Branches

**THE ANGLISS PERPETUAL CUP
COMPETITION.**

CLASS

728. PEN OF 3 CROSSBRED LAMBS, suitable for export as "freezers"; dressed weights to be from 30 to 40 lbs. Breed of sire and breed or cross of dam to be stated on entry form. £12 towards the prize money in this class is donated by W. ANGLISS AND CO. (Aust.) PTY. LTD.—First prize, £5; second prize, £2; third prize, £1, will be awarded to the three exhibits obtaining the highest points when judged alive at the Show; and £5 £2 and £1 will be awarded to the three exhibits obtaining the highest points when judged dead. The Angliss Perpetual Cup will be held by the exhibitor of the lambs securing first prize in the final judging. The Cup to be held for one year by the winner and returned to the Society prior to the next Show ensuing. Entry fee 16/-, Members 10/-.

- 853 J. R. Brown, s's Dorset Horn, d's Cross-bred.
- 854 J. R. Brown, s's Dorset Horn, d's Cross-bred.
- 855 Mrs. A. O. Hancock, s's Southdown, d's English Leicester-Merino Cross
- 856 E. F. Hancock, s's Southdown, d's English Leicester-Merino Cross.

CONDITIONS.

The lambs to be penned at the Show Grounds by 10 a.m. on Friday, 18th September. They will be judged alive that day and killed at the works of W. Angliss and Co. (Aust.) Pty. Ltd. on that day, and judged as carcasses there. The lambs will be weighed alive and the weights handed to the judge.

The proceeds from the sale of the carcasses (less charges) will be returned to the exhibitors.

The exhibits will be judged by points on the following scale:—

Points awarded alive:—

Type and general conformation (compact, even body, short legs and neck, level and broad back, with wide flat loin)	15
Back and loins from the neck to the setting of the tail	10
Breech and depth of quarters	10
Evenness of pen as regards matching	10
Value of skin	5
	— 50

Points awarded to carcase:—

Correct amount of fat and proportion of lean flesh to fat	15
Back and filling over loins	10
Depth and twist of meat on all four quarters	10
Colour and bloom	10
Weight	5
	— 50
Grand Total	100

NOTE.—Exhibitors in the above class are not permitted to bring the dams of the lambs into the Show Grounds.

MOST VALUABLE COMMERCIAL SHEEP.

[Sheep in classes (729 and 730) are only required in the pens from 2 p.m. on Sunday, 20th September, until 10 a.m. on Thursday, 24th September.]

CLASS

729. *SPECIAL PRIZES, £8/8/-.—First £5/5/-, second £2/2/-, third £1/1/-, will be awarded for the Most Valuable Pen of Two Commercial Sheep, any age, any breed or cross, to be judged on a wool and mutton basis. Breed or cross of breeds to be stated on entry form. (Exhibits that have been rugged or oiled are not eligible to compete in this class) (Special). Entry Fee 5/-.

- 857 E. F. Hancock, Corriedale-Polwarth Cross.
- 858 G. F. Hayes, Corriedale Cross.

730. PEN OF 2 EWES, 1½ years old or under. The ewes to be by registered British breed, Corriedale or Polwarth rams out of Merino, Corriedale or Polwarth dams. Sire and dam of exhibits not to be of same breed. To be judged as general utility breeders. Value of carcase, fleece, symmetry, substance and evenness all to be taken into consideration. Breed of sires and dams must be stated on entry form.—Prizes: £5, £2, £1. Entry fee 10/-, Members 7/-.

- 859 E. F. Hancock, s Corriedale, d Polwarth.
- 860 G. F. Hayes, Romney Marsh & Comeback Ewes.

A special prize of £5/5/-, donated by W. G. BURGESS, Esq., of Burges Siding, Western Australia, will be awarded to the most successful exhibitor in this section.

E. F. Hancock.

'PHENOVIS'

BRAND OF PHENOTHIAZINE

THE MOST EFFICIENT WORM DRENCH

COMPARE FOR YOURSELF THE FIGURES SHOWN IN THE FOLLOWING TABLE INDICATING THE PERCENTAGE OF WORMS REMOVED FROM SHEEP

DRUG	BARBER'S POLE WORM	BLACK SCOUR OR HAIR WORM	NODULE WORM
'PHENOVIS' Phenothiazine	90-100	80-90	90-100
Carbon Tetrachloride	80-90	0	0
Copper Sulphate	80-90	0	0
Copper Sulphate & Nicotine	80-90	50-60	0
Copper Sulphate & Arsenic	80-90	0	0
Lead Arsenate	80-90	0	0



One of a series of advertisements designed to convey as a simple story the results of many years of research. Acknowledgement is made to many research workers whose results have been published in the Australian Veterinary Journal and elsewhere.

**IMPERIAL CHEMICAL INDUSTRIES
OF AUSTRALIA & NEW ZEALAND LIMITED**
ALL CAPITAL CITIES



Sheep
Dipped
with . . .



HEXAGAM

GET 10-FOLD PROTECTION

BECAUSE IT CONTAINS

"GAMMEXANE" GAMMA B.H.C.

Hexagam is a positive destroyer of sheep ticks, body lice and foot lice, and is an invaluable aid in the continuous fight against blowflies. The action of this insecticide ("Gammexane," an I.C.I. product) is 10 times more powerful than DDT in destroying wool parasites.

Hexagam is safe to use, cannot injure the wool, mixes easily, and remains fixed in the wool to prevent reinfestation.

One carton of Hexagam (two 10-pint tins) makes 1,000 gallons of wash. Order your Hexagam now from your local Goldsbrough Mort Branch or Agent.

PRICE: £8/3/6 per Carton, F.O.R. Melbourne

HEXAGAM is manufactured for

Goldsbrough Mort

AND COMPANY LIMITED

(INC. IN VICTORIA)

554 BOURKE STREET, MELBOURNE, C.1

BRANCHES AND AGENCIES THROUGHOUT AUSTRALIA



GREEN
BLOWFLY

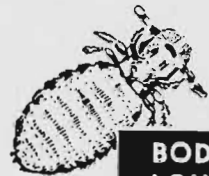

BODY
LOUSE



FOOT
LOUSE



SHEEP
TICK