

- 1323 Mr. and Mrs. P. Bradley, K.C.C. Ch. LINBOURNE PUFF TONG (imp.).
- 1331 T. Bundara, K.C.C. Ch. TSUN SEE MEE.
- 1335 Mrs. J. Constable, FENG NANG TI TCH.
- 1341 Mrs. R. Eathorne, AHFOO CHINKEE.
- 1345 Mrs. H. W. Gray, FU HI YEE TONG.
- 1352 Mrs. K. D. Griffiths, K.C.C. Ch. FENG NANG GOLDEN BUDDA.
- 1359 Mrs. K. D. Griffiths, SAMO PETU.
- 1367 Mrs. A. Jacobson, K.C.C. Ch. DONNIE BOY OF THE DELL (imp.).
- 1372 Mrs. F. Jowett, TIENTSIN SUN DUST (N.S.W.).
- 1377 M. King, K.C.C. Ch. KINGSBERRY CHUNG KIN.
- 2-1378 Lan Choo Kennels, CAVERSHAM U RICK OF DRAKEHURST (imp.).
- 1384 Mrs. K. and Miss F. J. Lunny, TIEN TSUNG KWAN FOO.
- 1386 Mr. and Mrs. E. M. McLeod, K.C.C. Ch. COPPLESTONE PEI KU (imp.).
- 1388 Miss I. H. Meek, COLENZO CHUTY (N.S.W.).
- 1391 Mrs. A. H. Moncrieff, CALEDONIAN MANNA.
- 1400 Mrs. B. Power, K.C.C. Ch. FENG NANG GOLDEN BOY.
- 1413 Valwyn Kennels, K.C.C. Ch. VALWYN HI VALYU.
- 1421 T. A. G. and Mrs. E. Wilson, Ch. (N.S.W.) SHERATON TANG YULIN OF ALDERBOURNE (imp.).
- (1326) Mrs. C. Graeme Brown, TIEN TSUNG KU PEE.
- (1333) Mrs. D. Butcher, FENG NANG PRINCE LUSH.
- (1370) G. Jarvis, RENWOOD WONG LU.
- (1402) Mrs. G. Pullen, OAKLAND I SEE.

1321 — Challenge Certificate.—Best Dog.

1378 — Reserve Challenge Certificate (Dog).

Class 191. PUPPY, BITCH.

- 2-1313 Mrs. G. Balsillie, BALDEAN PRINCESS MEME.
- 1330 T. Bundara, CHANGTE SILVER LOTUS.
- 1338 Mrs. M. Dingwall, DOONAYR FAN SHI.
- 1346 Mrs. H. W. Gray, ROJON GOLDEN LOTUS.
- 1347 Mrs. H. W. Gray, ROJON SILVER LOTUS.
- 1-1349 Mrs. K. D. Griffiths, CHANGTE LE TOY.
- 1356 Mrs. K. D. Griffiths, FENG NANG YUNG EMPRESS.
- 1358 Mrs. K. D. Griffiths, ROJON LOTUS GIRL.
- 1362 Mrs. E. Iredale, YUTANG CHEE CHEE.
- 1368 Miss B. Jarvis, CHUN LU.
- 1382 Mrs. E. M. Lucchinelli, CHENG SHANEE.
- 1383 Mrs. K. and Miss F. J. Lunny, FELJU DEBBIE.
- 1390 Mrs. A. H. Moncrieff, CALEDONIAN CHIN YU.
- 1399 Mrs. N. Porter, FOO JIN.
- 1410 Mrs. H. Stevens, SUIYAN REGAL LADY.
- 1412 Valwyn Kennels, VALWYN CHEN TSING.
- 1423 Mrs. W. R. Witnish, FANLAND ULEETA (N.S.W.).

Class 192. JUNIOR, BITCH.

- 2-1315 Mrs. O. V. Bexley, TOI CHEIN KO KET.
- 1324 Mr. and Mrs. P. Bradley, LINBOURNE TUL YARNA (imp.).
- 1364 Mrs. E. Iredale, YUTANG MISS MUFFET.
- 1365 Mrs. E. Iredale, YUTANG QUEEN.
- 1389 Miss I. H. Meek, WHITEINCH WEI HAI (W.A.).
- 1-1394 S. Murphy, STEVENELL GAI JULIE.
- 1397 Mrs. G. Pateman, LINBOURNE GOOFUS BONIN-SEGNA (imp.).
- 1406 B. J. Rosler, FENG NANG EMPRESS.
- 1425 Mrs. W. R. Witnish, SUIYAN SU TIA.
- (1368) Miss B. Jarvis, CHUN LU.
- (1382) Mrs. E. M. Lucchinelli, CHENG SHANEE.

Class 193. NOVICE, BITCH.

- 1317 Mrs. M. Bowden, MINGYO MISS TULA.
- 1318 J. Bowman, KEE SING CHIN SUE.
- 2-1329 T. Bundara, CHANGTE SHOW GIRL.
- 1369 Mrs. D. Jarvis, SUE CHUN.
- 1-1396 Mrs. G. Pateman, LINBOURNE ANNETTE (imp.).
- 1422 Mrs. W. R. Witnish, CHANGTE SUPREME.
- (1349) Mrs. K. D. Griffiths, CHANGTE LE TOY.
- (1382) Mrs. E. M. Lucchinelli, CHENG SHANEE.
- (1406) B. J. Rosler, FENG NANG EMPRESS.

Class 194. LIMIT, BITCH.

- 1319 Mr. and Mrs. P. Bradley, BOW BELLS CHIEN KIN.
- 2-1325 Mrs. C. Graeme Brown, FU HI WEI BEE.
- 1327 T. Bundara, CHANGTE DONNELLA.
- 1332 Mr. and Mrs. W. Burnell, MINGYO TIEN HOW.
- 1336 Mrs. E. M. Cooper, BUNTEEN DONETTE YULA.
- 1350 Mrs. K. D. Griffiths, FENG NANG DANDY GIRL.
- 1395 S. Murphy, STEVENELL PAO PAO (N.S.W.).
- 1-1398 Mrs. G. Pateman, LINBOURNE NAN TU OF PEKEBORO (imp.).
- 1401 Mrs. J. L. Pridmore, JAYDENE DAYNTEE LEE.
- 1415 Valwyn Kennels, K.C.C. Ch. VALWYN SHOO TSING.
- (1315) Mrs. O. V. Bexley, TOI CHEIN KO KET.
- (1369) Mrs. D. Jarvis, SUE CHUN.
- (1406) B. J. Rosler, FENG NANG EMPRESS.

Class 195. OPEN, BITCH.

- 1309 R. Annetts, K.C.C. Ch. IFIELD CRYSTAL OF PENRAY (imp.).
- 1-1310 Mr. and Mrs. J. A. Baker, K.C.C. Ch. CHANGTE CHINA DOLL.
- 1328 T. Bundara, CHANGTE REAL CHARM.
- 1342 R. and Miss A. V. Ellis, BUNTEEN LITTLE ONE.
- 1348 Mrs. H. W. Gray, K.C.C. Ch. ROJON WEE WON.
- 1354 Mrs. K. D. Griffiths, K.C.C. Ch. FENG NANG LUSH PRINCESS.
- 2-1371 Mrs. F. Jowett, Ch. (N.S.W.) PASHALEE CAPRICE (N.S.W.).
- 1373 Mrs. A. H. Kennedy, Ch. (N.S.W.) CHINCHILLA OF CHANG TE (imp.).
- 1375 Miss T. Kewming, TSUN LADY PAM.
- 1376 M. King, K.C.C. Ch. CHANGTE MIA SAN.
- 1379 Lan Choo Kennels, FERTON SU SU.
- 1387 Mrs. T. Manley, SHANCI YU SHAN (N.S.W.).
- 1407 Mrs. T. Selleck, CHANGTE PRINCESS JADE.
- (1325) Mrs. C. Graeme Brown, FU HI WEI BEE.
- (1396) Mrs. G. Pateman, LINBOURNE ANNETTE (imp.).

1310 Challenge Certificate.—Best Bitch.

1371 Reserve Challenge Certificate (Bitch).

FOX TERRIERS (Smooth).

(25 POINTS)

- ALLEN, R. F., 6 Iffley Rd., Ivanhoe.
- 1426 BUNDRI AUDREY (b), w 1/12/55, bred by J. Cocks, s K.C.C. Ch. Maryvale Mosaic, d Jhelum Shirlene. (Class 200, 202).
- ALMYR KENNELS, Elvin St., Macleod.
- 1427 ALMYR GLENICE (b), w 4/1/56, s Gothic Gandhi, d Almyr Glenmandee. (Class 200).
- 1428 MIERDAL MIDIANNE (b), w 29/10/55, bred by Mierdel Kennels, s Prince Trent, d Almyr Princess Dianne. (Class 200, 201).
- APPS, Mrs. J., 155 Sydney Rd., Brunswick.
- 1429 DORIC JET (d), w 28/6/55, bred by Mr. G. J. Brown, s K.C.C. Ch. Maryvale Mr. Chips, d K.C.C. Ch. Alcon Alert. (Class 198, 199).
- ARMSTRONG, H., 42 Lynch St., Footscray.
- 1430 ARMBURG ARISTOCRAT (d), w 2/2/55, s K.C.C. Ch. Virginia Debonair, d Wimbra Countess (Class 198).
- ASCOTT, A. J., Bayswater Rd., Croydon.
- 1431 YAROOGA RINGMASTER (d), w 7/3/53, bred by A. Jeans, s K.C.C. Ch. Virginia Mac, d Yarooga Charm. (Class 199).
- BADE, R. H., 76 Lucerne Cres., Alphington.
- 1432 GOTHIC GALATHEA (b), w 30/9/53, s Wattlebrae Saddle, d Gothic Gorgeous. (Class 201).
- 1433 GOTHIC GALTEA (b), w 30/9/53, s Wattlebrae Saddle, d Gothic Gorgeous. (Class 202).
- 1434 GOTHIC GANDHI (d), w 7/10/54, s Elgar Royal, d Gothic Galsborough. (Class 2, 198).
- 1435 K.C.C. Ch. GOTHIC GILCHRIST (b), w 2/11/48, s Burnbank Senator, d Wyoming Lady (N.S.W.). (Class 203).
- BAINBRIDGE, G., 57 Browning St., South Yarra.
- 1436 FOLKDALE FALCON (d), w 6/7/55, bred by Folkdale Kennels, s K.C.C. Ch. Gothic Lord Jack, d K.C.C. Ch. Folkdale Fiona. (Class 197, 198).

ARTEL KENNELS

Have the following High Quality Puppies for Sale at Reasonable Prices to Exhibitors:

TWO IRISH TERRIER LITTERS by Ch. Artel Wicked Uncle (Imp.)

- 1—Ex. ARTEL DRUMCORRIE ROGUE (Imp.).
2—Ex. ROSTREVOR SELECT, this year's Sydney Royal Show Challenge Winner.

SMOOTH FOX TERRIERS by Artel Whympston Wuff (Imp.), Ex. Kymilaroy. Have a look.

BOXER BITCH PUPPY by Fireball of Emefar (Imp. U.S.A.), Ex. Park Royal Pin-up Girl.

Australian Terriers Later in the Year.

TWO IMPORTED DOGS AT STUD.

Apply Mrs. E. M. Fitz-Gibbon,

ARTEL KENNELS

GURNER AVENUE, WEST HOXTON, N.S.W.

HYGIENIC KENNELS

A clean kennel is generally a healthy kennel, so a little care and attention have their reward.

SPRAY REGULARLY WITH

JEYES' FLUID

2 tablespoonsful to 1 gallon of water and keep flies, other troublesome insects, and ground vermin out of the kennels.

MIND YOUR P's and Q's AND DON'T FORGET YOUR JEYES

Pint Bottles, at all Good Stores, 6/- each

- BEGG, Miss H., 5 Warine Rd., Murrumbeena.
1437 GRENTPARK GREGOR (d), w 3/1/55, bred by C. E. Milward, s Hildamere Chieftain (N.S.W.), d K.C.C. Ch. Grenpark Solitaire. (Class 2, 198).
- 1438 GRENTPARK HARMONY (b), w 19/11/55, bred by C. E. Milward, s Hildamere Chieftain (N.S.W.), d K.C.C. Ch. Grenpark Coronet. (Class 200, 201).
- BENNETT, C. T., 176 Yarra St., Geelong.
1439 K.C.C. Ch. GLADWYN GRACIOUS (b), w 15/7/53, s K.C.C. Ch. Maryvale Mr. Chips, d Gladwyn Glenda. (Class 203).
- BRAITHWAITE, Rev. K., The Manse, Keyneton, S.A.
1440 K.C.C. Ch. SPELDHURST BONZANA (d), w 15/8/51, bred by M. Dobson, s K.C.C. Ch. Graham Gallant, d Grenpark Pepper. (Class 199).
- 1441 TESHUM TREASURE (b), w 27/11/55, bred by R. Mushet, s K.C.C. Ch. Grenpark Willwyn, d K.C.C. Ch. Gold Ring. (Class 200, 201).
- BROWN, J. G., 26 Hodder St., East Brighton.
1442 DORIC KATHLEEN (b), w 2/12/55, s Doric Destiny, d K.C.C. Ch. Doric Susan. (Class 1, 200, 201).
- 1443 K.C.C. Ch. DORIC TOOTS (b), w 29/3/55, s K.C.C. Ch. Grenvale Marksman, d K.C.C. Ch. Doric Joy. (Class 1, 203).
- BURGOINE, R., 1 Anderson St., Ascot Vale.
1444 GRENTPARK GRAND DUKE (d), w 12/5/54, bred by C. E. Milward, s K.C.C. Ch. Speldhurst Bonzana, d Selwonk Susan. (Class 199).
- CHUDLEIGH, G., 13 Manuka St., South Oakleigh.
1445 GRENTPARK BECK (d), w 9/12/54, bred by C. E. Milward, s Hildamere Chieftain (N.S.W.), d Grenpark Sunstar. (Class 1, 199).
- 1446 GRENTPARK VOSPER LASS (b), w 3/10/55, bred by C. E. Milward, s Hildamere Chieftain (N.S.W.), d K.C.C. Ch. Grenpark Solitaire. (Class 200, 202).
- COX, C., 7 Hope St., Springvale.
1447 K.C.C. Ch. LECTIM JEAN (b), w 23/5/54, bred by R. Mitchell, s Tabilk Bold Beau, d Lectim Luxie. (Class 203).
- 1448 LIMBOLM BOBBIE (d), w 23/10/55, s Blue Gum Tarzan, d K.C.C. Ch. Lectim Jean. (Class 196, 197, 198, 199).
- 1449 LIMBOLM PATSY (b), w 7/1/55, s Gwynne Carrington Pat, d Lectim Lassie. (Class 1, 203).
- 1450 LIMBOLM SUE (b), w 7/1/55, s Gwynne Carrington Pat, d Lectim Lassie. (Class 1, 202, 203).
- CROSBY, A. E., 35 Murrumbeena Cres., Murrumbeena.
1451 ROSALINDA CAPTAIN (d), w 30/10/52, s Marco Polo Duplicate, d Rosalinda Russetone. (Class 199).
- DANN, Mrs. F., 2 Alfred St., Noble Park.
1452 KOSI CHALLENGER (d), w 13/1/54, s Hildamere Chieftain (N.S.W.), d Grenpark Annette. (Class 199).
- 1453 KOSI COMMANDER (d), w 13/1/54, s Hildamere Chieftain (N.S.W.), d Grenpark Annette. (Class 199).
- 1454 KOSI DUSKY DAMSEL (b), w 8/2/55, s Kosi Commander, d Kosi Krinkle. (Class 201).
- 1455 KOSI KIWI (b), w 8/10/55, s Kosi Commander, d Kosi Krinkle. (Class 200, 201).
- DELORAINE KENNELS, 197 Edwardes St., Reservoir.
1456 K.C.C. Ch. BALLINDARG DEMOCRAT (d), w 27/11/52, bred by Miss M. O. Wirth, s K.C.C. Ch. Deloraine Democrat, d Karnmore Dark Gem. (Class 199).
- 1457 K.C.C. Ch. BALLINDARG DICTATOR (d), w 9/12/53, bred by Miss M. O. Wirth, s K.C.C. Ch. Deloraine Dictator, d Ballindarg Deborah. (Class 199).
- 1458 K.C.C. Ch. DELORAINE SPANGLES (b), w 30/12/48, s Tabilk Bold Beau, d Tabilk Lass. (Class 203).
- 1459 GOTHIC GAINSBOROUGH (b), w 1/8/54, bred by R. H. Bade, s Gothic Galahad, d Gothic Nettle Gal. (Class 203).
- DEVLIN, T. H., 3 Coronation St., Geelong West.
1460 DELORAINE IDYLLE (b), w 17/2/55, bred by Deloraine Kennels, s K.C.C. Ch. Ballindarg Democrat, d Tabilk Lass. (Class 202).
- DUMBLETON, C. H., 4 Sussex St., Yarraville.
1461 DALWOOD DAWN (b), w 5/6/55, s K.C.C. Ch. Grenvale Marcus, d K.C.C. Ch. Kentholme Ink-spots. (Class 2, 202, 203).
- ELLIOTT, E. T., Box 21, Deloraine, Tas.
1462 RIVOLA RIPPLES (d), w 1/7/53, bred by Misses A. and F. Brundell, s K.C.C. Christopher Robin, d Rippling Replica. (Class 199).

- ELLIOTT, Mrs. R., 302 Hope St., West Brunswick.
1463 DYNAMIC DIANE (b), w 10/12/55, s K.C.C. Ch. Grepark Willwyn, d Dynamic Delight. (Class 201).
- 1464 TESHUM TRINKET (b), w 29/11/55, bred by R. Musket, s K.C.C. Ch. Grepark Willwyn, d K.C.C. Ch. Gold Ring. (Class 200, 201).
- EVANS, Mrs. C., 1028 Heidelberg Rd., Darebin.
1465 GOTHIC GALAGAIN (b), w 10/11/55, bred by R. H. Bade, s Gothic Gandhi, d Gothic Galathea. (Class 200, 201).
- 1466 GOTHIC GANECHA (d), w 26/6/55, bred by R. H. Bade, s Diadcam Dandy, d Gothic Gal (Class 198).
- FITZ-GIBBON, Mrs. E. M., Artel Kennels, Garner Ave., West Hoxton, N.S.W.
1467 ARTEL WHAT A BOY (N.S.W.) (d), w 26/2/56, s Artel Whynpston Wuff (imp.), d Kymilaroy Have A Look. (Class 196).
- 1468 ARTEL WHAT A GIRL (N.S.W.) (b), w 26/2/56, s Artel Whynpston Wuff (imp.), d Kymilaroy Have A Look. (Class 200).
- 1469 KYMILAROY HAVE A LOOK (N.S.W.) (b), w 31/7/53, bred by Miss A. D. Riley, s Ch. (N.S.W.) Cygnet Columbus, d Llowlyn Lady Jane. (Class 203).
- FOLKDALE KENNELS, Box 34, Noble Park.
1470 FOLKDALE FAIRWAY (d), w 6/7/55, s K.C.C. Ch. Gothic Lord Jack, d K.C.C. Ch. Folkdale Fiona. (Class 1, 197, 198, 199).
- 1471 K.C.C. Ch. GOTHIC LORD JACK (d), w 2/11/52, bred by R. H. Bade, s Wattlebrae Saddle, d Gothic Gem. (Class 199).
- FORSTER, Mrs. D., Ingles Court, Colac.
1472 ROSALINDA TANGUARD (d), w 12/12/54, bred by A. E. Crosby, s Rosalinda Captain, d Rosalinda Resound. (Class 197, 198).
- FRISWELL, L., 338 Hargreaves St., Bendigo.
1473 K.C.C. Ch. DORIC TRUMP (d), w 29/3/55, bred by J. G. Brown, s K.C.C. Ch. Grenvale Marksman, d K.C.C. Ch. Doric Joy. (Class 1, 199).
- GAHA, Miss B., 34 Windsor Ave., McKinnon.
1474 BERMAX PRINCE (d), w 27/7/55, bred by Mrs. B. O'Donnell, s Goulay Prince, d Brie Tessa Mavis. (Class 197).
- GLENNAN, Mr. and Mrs. P., c/- 144 High St., Terang.
1475 DORIC MARSHA (b), w 8/12/55, bred by J. G. Brown, s K.C.C. Ch. Maryvale Mr. Chips, d K.C.C. Ch. Doric Joy. (Class 200, 201).
- GODWIN, Mrs. L. E., 15 Coral Ave., Footscray.
1476 KENTHOLME KINSMAN (d), w 30/3/54, bred by F. Kent, d K.C.C. Ch. Bankhead Beau, d K.C.C. Ch. Bankhead Saddle. (Class 199).
- HARRIS, F. A., 14 North Ave., Moorabbin.
1477 SIRRAH SUNBEAM (b), w 2/2/56, s Grepark Petrus, d Grepark Susan. (Class 200).
- HARRIS, Mrs. R. M., 14 North Ave., Moorabbin.
1478 GRENPARK PETRUS (d), w 10/3/54, bred by C. E. Milward, s Hildamere Chieftain (N.S.W.), d Bonnie Daphne (N.S.W.). (Class 199).
- HUMPHRIES, Mrs. A. E., 36 Urquhart St., Hawthorn.
1479 Eng. Ch. BROOKLANDS BLACK ACE (imp.) (d), w 9/11/52, bred by H. Johnson, s Eng. Ch. Brooklands Lucky Wishbone, d Brooklands Black Tulip. (Class 199).
- JELBART, Miss S., 2 Central Ave., Ivanhoe.
1480 ALMYR VIKKI (b), w 12/3/56, bred by Almyr Kennels, s Gothic Gandhi, d Handep Pandora. (Class 200).
- KEENAN, Mr. and Mrs. H. J., 274 Bell St., Preston.
1481 DIADCAM DELINA (b), w 19/2/54, bred by T. Macdald, s Diadcam Dandy, d Daicam Dip. (Class 203).
- 1482 NANEEK NO BELLE (b), w 20/9/54, s Diadcam Dandy, d Naneek Nimity Belle. (Class 202).
- KELLY, Mrs. L., 8 Joffre St., East Preston.
1483 HYCREST SABBINA (b), w 21/8/55, s K.C.C. Ch. Grepark Brummel, d Gothic Girl. (Class 2, 201, 202).
- KENT, P., 1 Coral Ave., Footscray.
1484 K.C.C. Ch. KENTHOLME LASS (b), w 3/3/54, s K.C.C. Ch. Bankhead Beau, d K.C.C. Ch. Bankhead Saddle. (Class 203).
- LAIDLAW, E. J., 1 Harkin Ave., Mentone.
1485 FOLKDALE FAME (d), w 27/9/55, bred by Folkdale Kennels, s K.C.C. Ch. Gothic Lord Jack, d K.C.C. Ch. Gothic Glowe. (Class 196).
- LAIDLER, A., 20 Denmark St., Kew.
1486 SIRRAH FLASH (d), w 19/5/55, bred by F. A. Harris, s Grepark Petrus, d Grepark Susan. (Class 1, 199).
- 1487 SIRRAH STAR (b), w 2/2/56, bred by F. A. Harris, Grepark Petrus, d Grepark Susan. (Class 200, 201).
- LIGHT, P. C., 115 Beach Rd., Sandringham.
1488 MOTTRAM PETER (N.S.W.) (d), w 2/3/54, bred by J. and Mrs. Slatyer, s Ch. (N.S.W.) Redding Chieftan, d Burnsford Diamond. (Class 199).
- McCAULEY, Miss K., 45 Kellett Gve., North Kew.
1489 GOTHIC GEMS LEGACY (d), w 7/5/55, bred by R. H. Bade, s K.C.C. Ch. Peroclif Beau Brummel (Qld.), d Gothic Gem. (Class 1, 199).
- McCOLL, E. J., 110 Graham St., Port Melbourne.
1490 MACNESTER JENNY LYNN (b), w 17/1/56, s Lectim Dinny, d Llenoeth Alexia. (Class 200, 201).
- MACDAID, T., "Cherrywoods", Bannons Lane, Yarrambat.
1491 DIADCAM BAMBI (b), w 27/9/55, s Marco Polo Duplicate, d Diadcam Destiny. (Class 200).
- MACKENZIE, Mr. and Mrs. A., "Robinbrae", Ruskin Ave., Croydon.
1492 K.C.C. Ch. GWYNNE CARRINGTON MAC (d), w 26/10/49, bred by S. J. S. Pasco, s K.C.C. Ch. Matchless of Gwynne Carrington, d Selbourne Sue (N.S.W.). (Class 199).
- McLENNAN, K., Box 38, Brim.
1493 FOLKDALE FERGUS (d), w 7/9/54, bred by Folkdale Kennels, s Gothic Galahad, d Folkdale Fifi. (Class 198, 199).
- MILWARD, C. E., Braeside, via Mordialloc.
1494 Ch. (N.S.W.) CLARENCE CUPID (N.S.W.) (b), w 4/9/52, bred by A. C. Carter, s Ch. (N.S.W.) Redding Chieftain, d Clarence Joy. (Class 203).
- 1495 GRENPARK BHALGAI (d), w 26/1/56, s Ch. (N.S.W.) Keston Golden Boy (N.S.W.), d Grepark Sparklet. (Class 196, 197).
- 1496 GRENPARK GORGEOUS (b), w 3/10/55, s Hildamere Chieftain (N.S.W.), d K.C.C. Ch. Grepark Solitaire. (Class 200, 202).
- 1497 K.C.C. Ch. GRENPARK WAITE (d), w 15/12/54, s Hildamere Chieftain (N.S.W.), d Kenrow Regal Score. (Class 1, 199).
- 1498 MELLMARK FLIGHT (Qld.) (b), w 25/12/55, bred by S. M. Moller, s Hildamere Chieftain (N.S.W.), d Ch. (Qld.) Mellmark Beauty. (Class 200, 201).
- MITCHELL, Mrs. M. M., "Back O'the Moon", Berowra Waters, N.S.W.
1499 Ch. (N.S.W.) IDEAL REFLEX (N.S.W.) (b), w 21/5/54, bred by W. R. Polley, s Ch. (N.S.W.) Redding Chieftain, d Naimo Nora. (Class 203).
- 1500 Ch. (N.S.W.) TREVLA C TARGUTTA (N.S.W.) (d), w 26/4/53, bred by Mrs. A. George, s Ch. (N.S.W.) Henley Rocket, d Ch. (N.S.W.) Trevlac Titch. (Class 199).
- MITCHELL, R. B., 12 Bolingbroke St., Pascoe Vale.
1501 LECTIM DUKE (d), w 29/7/54, s Lectim Prince, d Tabik Jenny. (Class 1, 199).
- 1502 LECTIM RHONDA (b), w 13/1/55, s Tabik Bold Beau, d Lectim Luxie. (Class 203).
- MORRISON, A., 95 Waitara Gve., Norlane, Geelong.
1503 HALL FAME DINAH (b), w 30/1/55, s Hall Fame Dumas, d Harlington Sylph Copy. (Class 1, 203).
- MUSHET, R., 8 Watde Gve., Reservoir.
1504 K.C.C. Ch. GOLD RING (b), w 20/4/52, bred by G. Armstrong, s K.C.C. Ch. Peroclif Beau Brummel (Qld.), d Farnside Rose Demure. (Class 203).
- 1505 TESHUM TIARA (b), w 27/11/55, s K.C.C. Ch. Grepark Willwyn, d K.C.C. Ch. Gold Ring. (Class 200, 201).
- NELSON, A., 76 Peel St., Kew.
1506 TESHUM TETRARCH (d), w 27/11/55, bred by R. Musket, s K.C.C. Ch. Grepark Willwyn, d K.C.C. Ch. Gold Ring. (Class 196, 197).
- PEGG, G. H., Settlement Rd., Belmont, Geelong.
1507 GLADWYN GAY (b), w 17/11/55, bred by C. T. Bennett, s Doric Justice, d K.C.C. Ch. Gladwyn Gracious. (Class 200, 201).
- QUICK, S. H. T., 15 Cameron St., Sunshine.
1508 SAINSBURY MICK (d), w 23/2/56, bred by Mrs. N. L. Melke, s Macgdon Rex, d Sirmione Sonsee (S.A.). (Class 196).
- QUINT, Mr. and Mrs. A., 15 Central Ave., Moorabbin.
1509 GRENPARK GLAMOROUS (b), w 3/3/54, bred by C. E. Milward, s Hildamere Chieftain (N.S.W.), d K.C.C. Ch. Grepark Solitaire. (Class 203).

- QUINT, J. R., 26 West St., Preston.
 1510 FOX GLEN THE TOFF (d), w 3/9/54, bred by N. Heinze, s K.C.C. Ch. Peroclif Beau Brummel (Qld.), d K.C.C. Ch. Lienoeth Tinkerbelle. (Class 199).
- RAWADY, J., 108 Smith St., Thornbury.
 1511 BLUEGUM TARZAN (d), w 20/2/54, s Maryvale Mosaic, d Bluegum Trixie. (Class 199).
- RYAN, T., 18 Highbury Gve., Kew.
 1512 GOTHIC GAILAICH (d), w 10/11/55, bred by R. H. Bade, s Gothic Gandhi, d Gothic Galathea. (Class 196, 197).
- SCRIVEN, A. J., and Mrs. G., 21 Macartney St., Reservoir.
 1513 KALBAR JOY (b), w 23/10/55, s K.C.C. Ch. Grenpark Brummel, d Hycrest Vanity. (Class 200).
- SHAMBLER, D., 15 Hudson St., Granville, N.S.W.
 1514 Ch. (N.S.W.) DORTON CHECKERS (N.S.W.) (d), w 20/4/54, bred by Dorton Kennels, s Ch. (N.S.W.) Brynaviel Beau Bobby, d Moorabin Belle. (Class 199).
- SIMS, Misses J. K., and J. M. Connor, 52 Hesse St., Queenscliff.
 1515 HARLINGTON GREMLIN (d), w 1/10/53, s Harlington Super Copy, d Harlington Sylph Copy. (Class 199).
- 1516 HARLINGTON SCUD CLOUD (b), w 7/9/55, s Lucky Wand (imp.), d Harlington Slick Chick. (Class 201, 202, 203).
- STANLEY, W. R., 2 Oswald St., Gardenvale.
 1517 DAUNTSEY DEFIANT (d), w 29/9/55, s K.C.C. Ch. Virginia Debonair, d Dauntsey Supreme. (Class 196, 198).
- TAYLOR, L. R., 6 Tennyson St., Watsonia.
 1518 GOTHIC SADDLER (d), w 10/11/55, bred by R. H. Bade, s Gothic Gandhi, d Gothic Galathea. (Class 196, 197).
- TEMPANY, L., 57 Glengyle St., East Coburg.
 1519 GOTHIC GREIG (d), w 4/7/55, bred by R. H. Bade, s Gothic Galahad, d Gothic Galathea. (Class 198, 199).
- THOMAS, H., and Mrs., 5 Merle St., Guildford, N.S.W.
 1520 SUNNYRIDGE SERENADE (N.S.W.) (b), w 26/7/55, bred by Mrs. M. M. Mitchell, s Ch. (N.S.W.) Trevlac Tarcutta, d Ch. (N.S.W.) Ideal Reflex. (Class 202).
- WANEEKA KENNELS, 435 Elgar Rd., Box Hill.
 1521 WANEEKA JUANITA (b), w 2/2/56, s K.C.C. Ch. Grenpark Willwyn, d Clonarg Chiquita. (Class 200).
- 1522 WANEEKA PRIDE (d), w 15/10/55, s Teshum Tallyho, d Kentholme Theresa. (Class 196, 197, 198).
- WHITE, Mrs. C. H., 21 The Esplanade, Western Beach, Geelong.
 1523 HARLINGTON GEE WHIZ (d), w 2/10/55, bred by Misses J. K. Sims and J. M. Connor, s Marco Polo Duplicate, d Harlington Sylph Copy. (Class 196, 197, 198).
- 1524 HARLINGTON MISS WAND (b), w 7/9/55, bred by Misses J. K. Sims and J. M. Connor, s Lucky Wand (imp.), d Harlington Slick Chick. (Class 201, 202, 203).
- WILCOCK, Mrs. E., 19 Galeka St., Merlynston.
 1525 BRURON HIGH SOCKS (d), w 30/7/55, bred by R. H. Fletcher, s K.C.C. Ch. Grenpark Dazzler, d Bruron Sunny Sal. (Class 198, 199).
- 1526 DAINTY SUE (b), w 10/2/55, bred by Mrs. M. M. Clarey, s K.C.C. Ch. Speldhurst Bonzana, d Lindy Lou. (Class 202, 203).

Class 196. PUPPY, DOG.

- 1448 C. Cox, LIMBOLM BOBBIE.
 1467 Mrs. E. M. Fitz-Gibbon, ARTEL WHAT A BOY (N.S.W.).
 1485 E. J. Laidlaw, FOLKDALE FAME.
 1495 C. E. Milward, GRENPARK BHALGAIR.
 1506 A. Nelson, TESHUM TETRARCH.
 1508 S. H. T. Quick, SAINSBURY MICK.
 1512 T. Ryan, GOTHIC GAILAICH.
 1517 W. R. Stanley, DAUNTSEY DEFIANT.
 1518 L. R. Taylor, GOTHIC SADDLER.
 1522 Waneeka Kennels, WANEEKA PRIDE.
 1523 Mrs. C. H. White, HARLINGTON GEE WHIZ.

Class 197. NOVICE, DOG.

- 1436 G. Bainbridge, FOLKDALE FALCON.
 1470 Folkdale Kennels, FOLKDALE FAIRWAY.

- 1472 Mrs. D. Forster, ROSALINDA TANGUARD.
 1474 Miss B. Gaha, BERMAX PRINCE.
 (1448) C. Cox, LIMBOLM BOBBIE.
 (1495) C. E. Milward, GRENPARK BHALGAIR.
 (1506) A. Nelson, TESHUM TETRARCH.
 (1512) T. Ryan, GOTHIC GAILAICH.
 (1518) L. R. Taylor, GOTHIC SADDLER.
 (1522) Waneeka Kennels, WANEEKA PRIDE.
 (1523) Mrs. C. H. White, HARLINGTON GEE WHIZ.

Class 198. LIMIT, DOG.

- 1429 Mrs. J. Apps, DORIC JET.
 1430 H. Armstrong, ARMBURG ARISTOCRAT.
 1434 R. H. Bade, GOTHIC GANDHI.
 1437 Miss H. Begg, GRENPARK GREGOR.
 1466 Mrs. C. Evans, GOTHIC GANECHA.
 1493 K. McLennan, FOLKDALE FERGUS.
 1519 L. Tempany, GOTHIC GREIG.
 1525 Mrs. E. Wilcock, BRURON HIGH SOCKS.
 (1436) G. Bainbridge, FOLKDALE FALCON.
 (1448) C. Cox, LIMBOLM BOBBIE.
 (1470) Folkdale Kennels, FOLKDALE FAIRWAY.
 (1472) Mrs. D. Forster, ROSALINDA TANGUARD.
 (1517) W. R. Stanley, DAUNTSEY DEFIANT.
 (1522) Waneeka Kennels, WANEEKA PRIDE.
 (1523) Mrs. C. M. White, HARLINGTON GEE WHIZ.

Class 199. OPEN, DOG.

- 1431 A. J. Ascott, YAROOGA RINGMASTER.
 1440 Rev. K. Braithwaite, K.C.C. Ch. SPELDHURST BONZANA.
 1444 R. Burgoine, GRENPARK GRAND DUKE.
 1445 G. Chudleigh, GRENPARK BECK.
 1451 A. E. Crosby, ROSALINDA CAPTAIN.
 1452 Mrs. F. Dann, KOSI CHALLENGER.
 1453 Mrs. F. Dann, KOSI COMMANDER.
 1456 Deloraine Kennels, K.C.C. Ch. BALLINDARG DEMOCRAT.
 1457 Deloraine Kennels, K.C.C. Ch. BALLINDARG DICTATOR.
 1462 E. T. Elliott, RIVOLI RIPPLES.
 1471 Folkdale Kennels, K.C.C. Ch. GOTHIC LORD JACK.
 1473 L. Friswell, K.C.C. Ch. DORIC TRUMP.
 1476 Mrs. L. E. Godwin, KENTHOLME KINSMAN.
 1478 Mrs. R. M. Harris, GRENPARK PETRUS.
 1479 Mrs. A. E. Humphries, Eng. Ch. BROOKLANDS BLACK ACE (imp.).
 1486 A. Laidler, SIRRAH FLASH.
 1488 P. C. Light, MOTTRAM PETER (N.S.W.).
 1489 Miss K. McCauley, GOTHIC GEMS LEGACY.
 1492 Mr. and Mrs. A. Mackenzie, K.C.C. Ch. GWYNNE CARRINGTON MAC.
 1497 C. E. Milward, K.C.C. Ch. GRENPARK WAITE.
 1500 Mrs. M. M. Mitchell, Ch. (N.S.W.) TREVLAO TARCUTTA (N.S.W.).
 1501 R. B. Mitchell, LECTIM DUKE.
 1510 J. R. Quint, FOX GLEN THE TOFF.
 1511 J. Rawady, BLUEGUM TARZAN.
 1514 D. Shambler, Ch. (N.S.W.) DORTON CHECKERS (N.S.W.).
 1515 Misses J. K. Sims and J. M. Connor, HARLINGTON GREMLIN.
 (1429) Mrs. J. Apps, DORIC JET.
 (1448) C. Cox, LIMBOLM BOBBIE.
 (1470) Folkdale Kennels, FOLKDALE FAIRWAY.
 (1493) K. McLennan, FOLKDALE FERGUS.
 (1519) L. Tempany, GOTHIC GREIG.
 (1525) Mrs. E. Wilcock, BRURON HIGH SOCKS.

Challenge Certificate.—Best Dog.

Reserve Challenge Certificate (Dog).

Class 200. PUPPY, BITCH.

- 1426 R. F. Allen, BUNDRI AUDREY.
 1427 Almyr Kennels, ALMYR GLENICE.
 1428 Almyr Kennels, MIERDAL MIDDIANNE.
 1438 Miss H. Begg, GRENPARK HARMONY.
 1441 Rev. K. Braithwaite, TESHUM TREASURER.
 1442 J. G. Brown, DORIC KATHLEEN.
 1446 G. Chudleigh, GRENPARK VOSPER LASS.
 1455 Mrs. F. Dann, KOSI KIWI.
 1464 Mrs. R. Elliott, TESHUM TRINKET.
 1465 Mrs. C. Evans, GOTHIC GALAGAIN.
 1468 Mrs. E. M. Fitz-Gibbon, ARTEL WHAT A GIRL (N.S.W.).

FOX TERRIERS (Wire).

(25 POINTS)

- 1475 Mr. and Mrs. P. Glennen, DORIC MARSHA.
 2-1477 F. A. Harris, SIRRAH SUNBEAM.
 1480 Miss S. Jelbart, ALMYR VIKKI.
 1487 A. Laidler, SIRRAH STAR.
 1-1490 E. J. McColl, MACNESTER JENNY LYNN.
 1491 T. Macdaid, DIADCAM BAMBI.
 1496 C. E. Milward, GRENPARK GORGEOUS.
 1498 C. E. Milward, MELLMARK FLIGHT (Qld.).
 1505 R. Mushet, TESHUM TIARA.
 1507 G. H. Pegg, GLADWYN GAY.
 1513 A. J. and Mrs. G. Scriven, KALBAR JOY.
 1521 Waneeka Kennels, WANEEKA JUANITA.
- Class 201. NOVICE, BITCH.**
- 2-1432 R. H. Bade, GOTHIC GALATHEA.
 1454 Mrs. F. Dann, KOSI DUSKY DAMSEL.
 1463 Mrs. R. Elliott, DYNAMIC DIANE.
 1483 Mrs. L. Kelly, HYCREST SABRINA.
 1516 Misses J. K. Sims and J. M. Connor, HARLINGTON SCUD CLOUD.
 1524 Mrs. C. H. White, HARLINGTON MISS WAND.
 (1428) Almyr Kennels, MIERDAL MIDIANNE.
 (1438) Miss H. Begg, GRENPARK HARMONY.
 (1441) Rev. K. Braithwaite, TESHUM TREASURE.
 (1442) J. G. Brown, DORIC KATHLEEN.
 (1455) Mrs. F. Dann, KOSI KIWI.
 (1464) Mrs. R. Elliott, TESHUM TRINKET.
 (1465) Mrs. C. Evans, GOTHIC GALAGAIN.
 (1475) Mr. and Mrs. P. Glennen, DORIC MARSHA.
 (1487) A. Laidler, SIRRAH STAR.
 (1490) E. J. McColl, MACNESTER JENNY LYNN.
 1-1498 C. E. Milward, MELLMARK FLIGHT (Qld.).
 (1505) R. Mushet, TESHUM TIARA.
 (1507) G. H. Pegg, GLADWYN GAY.
- Class 202. LIMIT, BITCH.**
- 2-1433 R. H. Bade, GOTHIC GALTEA.
 1450 C. Cox, LIMBOLM SUE.
 1460 T. H. Devlin, DELORAINE IDYLLE.
 1-1461 C. H. Dumbleton, DALWOOD DAWN.
 1482 Mr. and Mrs. H. J. Keenan, NANEEK NO BELLE.
 1520 H. and Mrs. Thomas, SUNNYRIDGE SERENADE (N.S.W.).
 1526 Mrs. E. Wilcock, DAINTY SUE.
 (1426) R. F. Allen, BUNDRI AUDREY.
 (1446) G. Chudleigh, GRENPARK VOSPER LASS.
 (1483) Mrs. L. Kelly, HYCREST SABRINA.
 (1496) C. E. Milward, GRENPARK GORGEOUS.
 (1516) Misses J. K. Sims and J. M. Connor, HARLINGTON SCUD CLOUD.
 (1524) Mrs. C. H. White, HARLINGTON MISS WAND.
- Class 203. OPEN, BITCH.**
- 1435 R. H. Bade, K.C.C. Ch. GOTHIC GILCHRIST.
 1439 C. T. Bennett, K.C.C. Ch. GLADWYN GRACIOUS.
 1443 J. G. Brown, K.C.C. Ch. DORIC TOOTS.
 1447 C. Cox, K.C.C. Ch. LECTIM JEAN.
 1449 C. Cox, LIMBOLM PATSY.
 1458 Deloraine Kennels, K.C.C. Ch. DELORAINE SPANGLES.
 1459 Deloraine Kennels, GOTHIC GAINSBOROUGH.
 1469 Mrs. E. M. Fitz-gibbon, KYMILAROY HAVE A LOOK (N.S.W.).
 1481 Mr. and Mrs. H. J. Keenan, DAIDCAM DELINA.
 1484 F. Kent, K.C.C. Ch. KENTHOLME LASS.
 1-1494 C. E. Milward, Ch. (N.S.W.) CLARENCE CUPID (N.S.W.).
 1499 Mrs. M. M. Mitchell, Ch. (N.S.W.) IDEAL REFLEX (N.S.W.).
 1502 R. B. Mitchell, LECTIM RHONDA.
 1503 A. Morrison, HALL FAME DINAH.
 1504 R. Mushet, K.C.C. Ch. GOLD RING.
 1509 Mr. and Mrs. A. Quint, GRENPARK GLAMOUROUS.
 (1450) C. Cox, LIMBOLM SUE.
 2-1461 C. H. Dumbleton, DALWOOD DAWN.
 (1516) Misses J. K. Sims and J. M. Connor, HARLINGTON SCUD CLOUD.
 (1524) Mrs. C. H. White, HARLINGTON MISS WAND.
 (1526) Mrs. E. Wilcock, DAINTY SUE.
- 1494 Challenge Certificate.—Best Bitch.
 1461 Reserve Challenge Certificate (Bitch).

- ALONZO KENNELS, 152 Whitehorse Rd., Blackburn.
 1527 COTTHALLA COPALOT (d), w 25/4/55, bred by A. J. Ascott, s K.C.C. Ch. Tulsan Beau, d Cotthalla Crystal. (Class 206).
- ASCOTT, A. J., Bayswater Rd., Croydon.
 1528 COTTHALLA CAMPIE (d), w 16/8/54, s Flornell Hartleydene Kandy (imp.), d Cotthalla Chequin. (Class 206).
 1529 COTTHALLA CHECKER (d), w 5/11/54, s K.C.C. Ch. Flornell Kirkmoor Woodpecker (imp.), d K.C.C. Ch. Cotthalla Cheeba. (Class 206).
 1530 COTTHALLA CHECKMATE (d), w 5/11/54, s K.C.C. Ch. Flornell Kirkmoor Woodpecker (imp.), d K.C.C. Ch. Cotthalla Cheeba. (Class 206).
 1531 K.C.C. Ch. COTTHALLA CHEEBA (b), w 21/5/53, s Flornell Hartleydene Kandy (imp.), d Blearston Blondette. (Class 211).
 1532 COTTHALLA CHOICE (b), w 5/11/54, s Flornell Hartleydene Kandy (imp.), d Cotthalla Glamour Girl. (Class 210).
 1533 COTTHALLA COPAWIN (d), w 28/4/54, s Flornell Hartleydene Kandy (imp.), d Cotthalla Glamour Girl. (Class 207).
 1534 COTTHALLA CREDIT (d), w 9/9/52, s K.C.C. Ch. Casfala Criterion (imp.), d Northcote Jenette (N.S.W.). (Class 205).
 1535 COTTHALLA CRITIC (d), w 5/11/54, s K.C.C. Ch. Flornell Kirkmoor Woodpecker (imp.), d K.C.C. Ch. Cotthalla Cheeba. (Class 205).
 1536 K.C.C. Ch. TULSAN BEAU (d), w 29/10/52, bred by Mrs. I. Kinnane, s Flornell Hartleydene Kandy (imp.), d Gwynne Carrington Gila. (Class 207).
- BAGGETT, Mr. and Mrs. C. A., 70 John St., Brunswick East.
 1537 K.C.C. Ch. COTTHALLA DALE (d), w 10/9/54, bred by A. J. Ascott, s K.C.C. Ch. Flornell Kirkmoor Woodpecker (imp.), d Cotthalla Conny. (Class 207).
 1538 COTTHALLA JULIEARNER (b), w 28/4/54, bred by A. J. Ascott, s Flornell Hartleydene Kandy (imp.), d Cotthalla Glamour Girl. (Class 210, 211).
- BOND, Mr. and Mrs. L., 314 O'Heas St., Pascoe Vale.
 1539 BONICIA GO GAY (b), w 27/2/55, s K.C.C. Ch. Grendon Mosaic (N.S.W.), d K.C.C. Ch. Grawon Go Gay. (Class 211).
- BURNETTE, N. E., Lot 7, Wantirna Rd., Ringwood.
 1540 COTTHALLA TWIG (d), w 27/12/54, bred by A. J. Ascott, s Flornell Hartleydene Kandy (imp.), d Glamour Girl. (Class 206).
- CAMPBELL, Mrs. I. M., 3 Stuart Cres., Nunawading.
 1541 ALASDAIR FORRES LOON (d), w 12/4/54, bred by Mrs. I. M. Davidson, s Seivad Forced Landing, d Revel Lass. (Class 207).
- CLANCY, W. L., 64 Herbert St., Northcote.
 1542 TANGAROO TALISMAN (d), w 4/9/55, bred by Mrs. E. B. Rea, s West Country His Nibs, d Seivad Silver Flight. (Class 205, 206).
- DAVIDSON, Mrs. I., 19 Lyndhurst St., Richmond.
 1543 ALASDAIR LADY FIONNE (b), w 16/12/55, s K.C.C. Ch. Glentarna Grenadier, d Seivad Wings. (Class 208, 209).
 1544 SEIVAD WINGS (b), w 6/6/54, bred by Mrs. A. E. Davies, s Seivad Forced Landing, d K.C.C. Ch. Seivad Air Hostess. (Class 211).
- DAVIES, Mrs. A. E., 50 Langdon Rd., Caulfield.
 1545 K.C.C. Ch. GLENTARNA GRENADIER (d), w 17/10/53, bred by Mr. and Mrs. W. W. Green, s K.C.C. Ch. Casfala Criterion (imp.), d K.C.C. Ch. Seivad Sue. (Class 207).
- DEAGUE, J., Dalry Ave., Park Orchards.
 1546 K.C.C. Ch. HILLGARTH SWAIN (imp.) (d), w 3/8/50, bred by Mrs. M. F. Sheffield, s Castle-croft Cleanaway, d Hilgarth Sheena. (Class 207).
 1547 WYREHAVEN WHICH WITCH (b), w 23/4/53, s K.C.C. Ch. Hilgarth Swain (imp.), d Seivad Ventura. (Class 211).
 1548 WYREHAVEN WHISPER (b), w 9/12/55, s K.C.C. Ch. Gallant Fox of Driffield (imp.), d Wyrehaven Wake Up. (Class 208).
- DEBERT, J., "Lazy Acres", Orchard Hills, via Penrith, N.S.W.
 1549 Ch. (N.Z.) MOERANGI MARIONETTE (N.Z.) (b), w 4/1/53, bred by Mrs. M. E. Grocott, s Ch. (N.Z.) Wyrtext Pinnacle Prince Charming (imp.), d Ch. (N.Z.) Rhylvale Beauty. (Class 211).

- DEBERT, Mrs. M., 'Lazy Acres', Orchard Hills, via Penrith, N.S.W.
- 1550 LADY ACRES LODESTAR (N.S.W.) (b), w 1/12/55, s Ch. (N.S.W.) Lazy Acres Likely Lad, d Ch. (N.Z.) Moerangi Marionette (N.Z.). (Class 208).
- 1551 LAZY ACRES LOYALTY (N.S.W.) (d), w 11/3/56, s Ch. (N.S.W.) Lazy Acres Likely Lad, d Lazy Acres Atom. (Class 204).
- 1552 Ch. (N.S.W.) LAZY ACRES LUXURY (N.S.W.) (b), w 5/6/55, s Ch. (N.S.W.) Lazy Acres Likely Lad, d Lazy Acres Atom. (Class 210).
- 1553 K.C.C. Ch. MOERANGI MYSTERIOUS (N.Z.) (b), w 19/10/51, bred by Mrs. M. E. Grocott, s Ch. (N.Z.) Lonesome of Lester (imp.), d Ch. (N.Z.) Rhyvale Beauty. (Class 211).
- 1554 PORTLOCK PIRATE (N.S.W.) (d), w 22/9/55, bred by R. P. Chinchin, s Ch. (N.S.W.) Lazy Acres Likely Lad, d Ch. (N.S.W.) Nioka Knick Knack. (Class 205, 206).
- FELL, H. T. and Miss S. Moorby, 321 Beach Rd., Mentone.
- 1555 TREEHAVEN BALLERINA (b), w 21/10/54, bred by Mrs. M. M. Power, s K.C.C. Ch. Whitwyre Maypole Dance (imp.), d Treehaven Tanya. (Class 210, 211).
- FINCH, Mrs. F. L., 45 Worthing Rd., Moorabbin.
- 1556 KURSAAL KUDO BOY (d), w 6/1/53, bred by W. R. T. Wiltshire, s K.C.C. Ch. Gallant Fox of Driffield (N.Z.), d Kursaal Janice. (Class 207).
- 1557 STRATHWOOD STARWYN (b), w 3/7/53, bred by Mr. and Mrs. J. Lennon, s Bethwyn Bramble, d Kursaal Katinka. (Class 211).
- FLORENCE, Mrs. G., 186 Lower Heidelberg Rd., Ivanhoe.
- 1558 MILLSWYN BALLERINA (b), w 17/10/55, s Cavendish Courtier, d Millswyn Ladybird. (Class 208, 209).
- 1559 MILLSWYN GIPSY (b), w 12/1/53, s K.C.C. Ch. Casfala Criterion (imp.), d Millswyn Brunette. (Class 211).
- GARLICK, Mrs. M. J., 4 Spence St., Burwood.
- 1560 K.C.C. Ch. MILLSWYN JENNY (b), w 12/1/53, bred by Mrs. G. Florence, s K.C.C. Ch. Casfala Criterion (imp.), d Millswyn Brunette. (Class 211).
- GREEN, Mr. and Mrs. W. W., Glentarna Kennels, Bayswater Rd., Bayswater.
- 1561 BARINA BLOSSOM (b), w 13/6/55, bred by R. S. Barrett, s Glentarna Gauntlet, d Glentarna Gallivant. (Class 210).
- 1562 GLENTARNA GAUNTLET (d), w 23/1/54, s K.C.C. Ch. Seivad Defiant, d K.C.C. Ch. Glentarna Gaye Girl. (Class 207).
- GREENWOOD, A. J., 556 Princes Highway, Sylvania, N.S.W.
- 1563 Ch. (N.S.W.) DENWIN DEBONAIRE (N.S.W.) (d), w 19/8/53, bred by V. N. Burgess, s Luton Logic, d Luton Laughter. (Class 207).
- HARDMAN, H., 14 Ingles St., Port Melbourne.
- 1564 COOMASSIE JAN (b), w 5/2/56, s Vade Mecium Supremus, d Vade Mecium Lindy. (Class 208, 209).
- HERMASSOO, Mr. and Mrs. H., 34 Orrong Ave., Reservoir.
- 1565 PAMWARD PRECIOUS PETITE (b), w 7/1/56, bred by Pamward Kennels, s K.C.C. Ch. Graeson Gallant, d Kithbrook Keepsake. (Class 208).
- JONES, Mrs. T. O., 6 Rookwood St., North Balwyn.
- 1566 TAMIN TAFFY (d), w 13/12/55, bred by J. Mitchell, s K.C.C. Ch. Treehaven Talisman, d Treehaven Treona. (Class 204).
- KURROBAN KENNELS, 393 Melbourne Rd., Frankston.
- 1567 RONALDOR REVELATA (b), w 12/9/55, bred by Mrs. E. Roberts, s Flornell Hartleydene Kandy (imp.), d Bethwyn Vicki. (Class 209, 210).
- 1568 VADE MECIUM VIKING (d), w 23/5/55, bred by Mrs. R. I. Taylor, s K.C.C. Ch. Vade Mecium Meddler, d K.C.C. Ch. Vade Mecium Ma Poi. (Class 207).
- LUCKE, Miss G., 6 Rodgerston Rd., Box Hill.
- 1569 COTTHALLA GLAMOUR BOY (d), w 5/11/54, bred by A. J. Ascott, s Flornell Hartleydene Kandy (imp.), d Cotthalla Glamour Girl. (Class 207).
- MANNING, T. T., 334 Forest Rd., Hurstville, N.S.W.
- 1570 Ch. (N.S.W.) GEDLING NIMBUS (imp.) (d), w 14/8/48, bred by G. T. Brumby, s Helenstowe Pilot, d Gedling Janets Pride. (Class 207).
- 1571 ZELOY CARAMEA (imp.) (b), w 26/10/54, bred by E. Robinson, s Zelay Supremacy, d Zelay Roseta. (Class 211).
- MITCHELL, J., 8 Houghton St., North Balwyn.
- 1572 TAMIN TOKEN (b), w 15/6/55, s K.C.C. Ch. Treehaven Talisman, d Glentarna Gamia. (Class 1, 210).
- 1573 K.C.C. Ch. TREEHAVEN TALISMAN (d), w 27/11/52, bred by Mrs. M. Power, s Seivad Forced Landing, d Treehaven Tangoette. (Class 207).
- O'CONNELL, Mrs. K., 32 Alamein Ave., Ashburton.
- 1574 WAGTAIL (d), w 6/7/54, bred by Mrs. R. K. Scott, s Seivad Forced Landing, d Lady. (Class 205, 206).
- PAMWARD KENNELS, 16 Lillian St., Burwood.
- 1575 K.C.C. Ch. GLENTARNA GRETA GARBO (b), w 23/1/54, bred by Mr. and Mrs. W. W. Green, s K.C.C. Ch. Seivad Defiant, d K.C.C. Ch. Glentarna Gaye Girl. (Class 211).
- 1576 K.C.C. Ch. GRAESON GALLANT (d), w 11/3/51, bred by Mr. and Mrs. J. Clarke, s K.C.C. Ch. Casfala Criterion (imp.), d Seivad Sequence. (Class 207).
- 1577 KITHBROOK KEEPSAKE (b), w 18/1/54, bred by Mr. and Mrs. G. T. Evans, s Seivad Forced Landing, d Glentarna Greenwood. (Class 211).
- 1578 PAMWARD MEMORIES (d), w 19/1/55, bred by E. Quigley, s K.C.C. Ch. Casfala Criterion (imp.), d K.C.C. Ch. Graeson Graceful. (Class 2, 207).
- 1579 PAMWARD PAGEANTRY (d), w 7/1/56, s K.C.C. Ch. Graeson Gallant, d Kithbrook Keepsake. (Class 204, 205, 206).
- 1580 PAMWARD PRELUDE (b), w 19/1/55, bred by E. Quigley, s K.C.C. Ch. Casfala Criterion (imp.), d K.C.C. Ch. Graeson Graceful. (Class 210).
- 1581 K.C.C. Ch. PAMWARD PRIMA DONNA (b), w 11/5/53, bred by E. Quigley, s K.C.C. Ch. Casfala Criterion (imp.), d K.C.C. Ch. Graeson Graceful. (Class 211).
- 1582 PAMWARD PROVIDENCE (d), w 11/5/53, bred by E. Quigley, s K.C.C. Ch. Casfala Criterion (imp.), d K.C.C. Ch. Graeson Graceful. (Class 205, 206).
- 1583 WHITWYRE LATEST MODEL (imp.) (b), w 16/12/53, bred by Mrs. M. Whitworth, s Eng. Ch. Travella Strike, d Whitwyre Minx. (Class 211).
- PARTON, R., 16 Renown Ave., Oatley, N.S.W.
- 1584 WARRILYN WITCHGLOW (N.S.W.) (b), w 12/3/55, bred by A. J. Greenwood, Ch. (N.S.W.) Witching Hour (imp.), d Luton Laughter. (Class 211).
- PATTERSON, G., and Mrs., 2 Nicholson St., North Manly, N.S.W.
- 1585 GRENDRON MINTED (N.S.W.) (b), w 25/7/55, bred by T. and Mrs. Powell, s K.C.C. Ch. Whitwyre Maypole Dance (imp.), d Whitwyre Latest Model (imp.). (Class 211).
- POWER, Mrs. M. M., 11 Teddington Rd., Hampton.
- 1586 K.C.C. Ch. TREEHAVEN TANYA (b), w 27/11/52, s Seivad Forced Landing, d Treehaven Tangoette. (Class 211).
- 1587 TREEHAVEN TRUDY (b), w 21/10/54, s K.C.C. Ch. Whitwyre Maypole Dance (imp.), d K.C.C. Ch. Treehaven Tanya. (Class 2, 210).
- REA, Mrs. E. B., 3 Margarita St., Hampton.
- 1588 SEIVAD SILVER FLIGHT (b), w 6/11/53, bred by Mrs. A. E. Davies, s Seivad Forced Landing, d K.C.C. Ch. Seivad Air Hostess. (Class 211).
- RICHARDSON, Mr. and Mrs. E., 32 O'Connor St., Reservoir.
- 1589 BRAEHEAD SEA GIFT (b), w 2/2/56, s Tulsa Bean, d Pamward Gift. (Class 208, 209).
- 1590 BRAEHEAD SPORTSMAN (d), w 2/2/56, s Tulsa Bean, d Pamward Gift. (Class 204, 205).
- RIGG, C., and L. Gray, 150 South St., Rydalmere, Sydney, N.S.W.
- 1591 Ch. (N.S.W.) REGIS MISS MARTA (imp.) (b), w 3/6/55, bred by F. D'Hary, s Eng. Ch. Travella Suredo, d Stoneygap Miss Topper (imp.). (Class 211).
- SALT, J., 33 Warwick Ave., Kurlita Park, S.A.
- 1592 ACTONA ANNETTE (S.A.) (b), w 10/9/55, s K.C.C. Ch. Cotthalla Copy Type, d Denwin Snowball. (Class 209, 210).
- 1593 K.C.C. Ch. COTTHALLA COPY TYPE (d), w 29/9/52, bred by A. J. Ascott, s Flornell Hartleydene Kandy (imp.), d Cotthalla Countess. (Class 207).

- STEER, Mrs. O., and R. T. Foster, 19 William St., Rockdale, N.S.W.
- 1594 STONEYGAP MISS TOPPER (imp.) (b), w 15/4/54, bred by A. H. Newbrook, s Eng. Ch. Arley Topper, d Kingswood Cowgirl. (Class 211).
- 1595 Ch. (N.S.W.) WITCHING HOUR (imp.) (d), w 28/11/52, bred by Mrs. G. M. Barr, s Eng. Ch. Travella Starshine, d Overshadow. (Class 207).
- TAYLOR, Miss J., "Windfields", Cranbourne Rd., Narre Warren.
- 1596 VADE MECIUM MARILLA (b), w 30/1/56, bred by Mrs. R. I. Taylor, s K.C.C. Ch. Vade Mecium Supremus, d K.C.C. Ch. Vade Mecium Maryette. (Class 208, 209).
- TAYLOR, Mrs. R. I., Hannah St., Frankston.
- 1597 VADE MECIUM MERENDA (b), w 7/4/55, s K.C.C. Ch. Vade Mecium Meddler, d Vade Mecium Mahal. (Class 1, 211).
- 1598 VADE MECIUM MERIEL (b), w 30/1/56, s K.C.C. Ch. Vade Mecium Supremus, d K.C.C. Ch. Vade Mecium Maryette. (Class 208, 209).
- THOMPSON, H., 27 David St., Box Hill.
- 1599 WYREHAVEN WISH (b), w 14/5/55, bred by J. Deague, s K.C.C. Ch. Kursaal Larry, d Briarley Double It. (Class 210).
- VACURA, Mr. and Mrs. J., 88 Victoria Rd., Auburn.
- 1600 SEIVAD FLYING SAUCER (d), w 27/10/55, bred by Mrs. A. E. Davies, s K.C.C. Ch. Glentarna Grenadier, d K.C.C. Ch. Seivad Flying Wings. (Class 204, 205, 206).
- WILSON, Mrs. M., 2 Sydenham St., Highett.
- 1601 K.C.C. Ch. MARALAN LADY PENELOPE (b), w 1/4/54, s K.C.C. Ch. Roughwood Recruit, d Lucky Penny. (Class 211).
- 1602 MARALAN MANDY (b), w 17/1/56, s K.C.C. Ch. Glentarna Grenadier, d K.C.C. Ch. Maralan Lady Penelope. (Class 208, 209).

Class 204. PUPPY, DOG.

- 1551 Mrs. M. Debert, LAZY ACRES LOYALTY (N.S.W.).
- 1- 1566 Mrs. T. O. Jones, TAMIN TAFFY.
- 1- 1579 Pamward Kennels, PAMWARD PAGEANTRY.
- 1590 Mr. and Mrs. E. Richardson, BRAEHEAD SPORTSMAN.
- 2- 1600 Mr. and Mrs. J. Vacura, SEIVAD FLYING SAUCER.

Class 205. NOVICE, DOG.

- 1534 A. J. Ascott, COTTHALLA CREDIT.
- 1535 A. J. Ascott, COTTHALLA CRITIC.
- 1- 1542 W. L. Clancy, TANGAROO TALISMAN.
- 1- 1554 Mrs. M. Debert, PORTLOCK PIRATE (N.S.W.).
- 1574 Mrs. K. O'Connell, WAGTAIL.
- 2- 1582 Pamward Kennels, PAMWARD PROVIDENCE.
- 2- (1579) Pamward Kennels, PAMWARD PAGEANTRY.
- (1590) Mr. and Mrs. E. Richardson, BRAEHEAD SPORTSMAN.
- (1600) Mr. and Mrs. J. Vacura, SEIVAD FLYING SAUCER.

Class 206. LIMIT, DOG.

- 2- 1527 Alonzo Kennels, COTTHALLA COPALOT.
- 2- 1528 A. J. Ascott, COTTHALLA CAMPIE.
- 1529 A. J. Ascott, COTTHALLA CHECKER.
- 1530 A. J. Ascott, COTTHALLA CHECKMATE.
- 1540 N. E. Burnett, COTTHALLA TWIG.
- 1- (1542) W. L. Clancy, TANGAROO TALISMAN.
- 1- (1554) Mrs. M. Debert, PORTLOCK PIRATE (N.S.W.).
- (1574) Mrs. K. O'Connell, WAGTAIL.
- (1579) Pamward Kennels, PAMWARD PAGEANTRY.
- (1582) Pamward Kennels, PAMWARD PROVIDENCE.
- (1600) Mr. and Mrs. J. Vacura, SEIVAD FLYING SAUCER.

Class 207. OPEN, DOG.

- 1533 A. J. Ascott, COTTHALLA COPAWIN.
- 1536 A. J. Ascott, K.C.C. Ch. TULSAN BEAU.
- 1537 Mr. and Mrs. C. A. Baggett, K.C.C. Ch. COTTHALLA DALE.
- 1541 Mrs. I. M. Campbell, ALASDAIR FORRES LOON.
- 1545 Mrs. A. E. Davies, K.C.C. Ch. GLENTARNA GRENADIER.
- 1546 J. Deague, K.C.C. Ch. HILGARTH SWAIN (imp.).
- 1556 Mrs. F. L. Finch, KURSAAL KUDO BOY.

- 1562 Mr. and Mrs. W. W. Green, GLENTARNA GAUNTLET.
- 1563 A. J. Greenwood, Ch. (N.S.W.) DENWIN DEBONAIRE (N.S.W.).
- 1568 Kurroban Kennels, VADE MECIUM VIKING.
- 1569 Miss G. Lucke, COTTHALLA GLAMOUR BOY.
- 1570 T. T. Manning, Ch. (N.S.W.) GEDLING NIMBUS (imp.).
- 1- 1573 J. Mitchell, K.C.C. Ch. TREEHAVEN TALISMAN.
- 1576 Pamward Kennels, K.C.C. Ch. GRAESON GAL-LANT.
- 1578 Pamward Kennels, PAMWARD MEMORIES.
- 2- 1593 J. Salt, K.C.C. Ch. COTTHALLA COPY TYPE.
- 1595 Mrs. O. Steer and R. T. Foster, Ch. (N.S.W.) WITCHING HOUR (imp.).

1573 - Challenge Certificate.—Best Dog.

1593 - Reserve Challenge Certificate (Dog).

Class 208. PUPPY, BITCH.

- 1543 Mrs. I. Davidson, ALASDAIR LADY FIONNE.
- 1548 J. Deague, WYREHAVEN WHISPER.
- 1- 1550 Mrs. M. Debert, LAZY ACRES LODESTAR (N.S.W.).
- 1558 Mrs. G. Florence, MILLSWYN BALLERINA.
- 1564 H. Hardman, COOMASSIE JAN.
- 2- 1565 Mr. and Mrs. H. Hermasso, PAMWARD PRECIOUS PETITE.
- 1589 Mr. and Mrs. E. Richardson, BRAEHEAD SEA GIFT.
- 1596 Miss J. Taylor, VADE MECIUM MARILLA.
- 1598 Mrs. R. I. Taylor, VADE MECIUM MERIEL.
- 1602 Mrs. M. Wilson, MARALAN MANDY.

Class 209. NOVICE, BITCH.

- 1567 Kurroban Kennels, RONALDOR REVELATA.
- 2- 1592 J. Salt, ACTONA ANNETTE (S.A.).
- (1543) Mrs. I. Davidson, ALASDAIR LADY FIONNE.
- (1558) Mrs. G. Florence, MILLSWYN BALLERINA.
- (1564) H. Hardman, COOMASSIE JAN.
- (1589) Mr. and Mrs. E. Richardson, BRAEHEAD SEA GIFT.
- (1596) Miss J. Taylor, VADE MECIUM MARILLA.
- (1598) Mrs. R. I. Taylor, VADE MECIUM MERIEL.
- (1602) Mrs. M. Wilson, MARALAN MANDY.

Class 210. LIMIT, BITCH.

- 1532 A. J. Ascott, COTTHALLA CHOICE.
- 1538 Mr. and Mrs. C. A. Baggett, COTTHALLA JULIE-ARNER.
- 2- 1552 Mrs. M. Debert, Ch. (N.S.W.) LAZY ACRES LUXURY (N.S.W.).
- 1555 H. T. Fell and Miss S. Moorby, TREEHAVEN BALLERINA.
- 1561 Mr. and Mrs. W. W. Green, BARINA BLOSSOM.
- 1- 1572 J. Mitchell, TAMIN TOKEN.
- 1580 Pamward Kennels, PAMWARD PRELUDE.
- 1587 Mrs. M. M. Power, TREEHAVEN TRUDY.
- 1599 H. Thompson, WYREHAVEN WISH.
- (1567) Kurroban Kennels, RONALDOR REVELATA.
- (1592) J. Salt, ACTONA ANNETTE (S.A.).

Class 211. OPEN, BITCH.

- 1531 A. J. Ascott, K.C.C. Ch. COTTHALLA CHEEBA.
- 1539 Mr. and Mrs. L. Bond, BONICIA GO GAY.
- 1544 Mrs. I. Davidson, SEIVAD WINGS.
- 1547 J. Deague, WYREHAVEN WHICH WITCH.
- 1549 J. Debert, Ch. (N.Z.) MOERANGI MARIONETTE (N.Z.).
- 1553 Mrs. M. Debert, K.C.C. Ch. MOERANGI MYSTERIOUS (N.Z.).
- 1557 Mrs. F. L. Finch, STRATHWOOD STARWYN.
- 1559 Mrs. G. Florence, MILLSWYN GIPSY.
- 1560 Mrs. M. J. Garlick, K.C.C. Ch. MILLSWYN JENNY.
- 2- 1571 T. T. Manning, ZELOY CAMEA (imp.).
- 1575 Pamward Kennels, K.C.C. Ch. GLENTARNA GRETA GARBO.
- 1577 Pamward Kennels, KITHBROOK KEEPSAKE.
- 1581 Pamward Kennels, K.C.C. Ch. PAMWARD PRIMA DONNA.
- 1583 Pamward Kennels, WHITWYRE LATEST MODEL (imp.).
- 1584 R. Parton, WARRILYN WITCHGLOW (N.S.W.).

- 1585 G. and Mrs. Patterson, GRENDON MINTED (N.S.W.).
- 1586 Mrs. M. M. Power, K.C.C. Ch. TREEHAVEN TANYA.
- 1588 Mrs. E. B. Rea, SEIVAD SILVER FLIGHT.
- 1-1591 C. Rigg and L. Gray, Ch. (N.S.W.) REGIS MISS MARTA (imp.).
- 1594 Mrs. O. Steer and R. T. Foster, STONYGAP MISS TOPPER (imp.).
- 1597 Mrs. R. I. Taylor, VADE MECIUM MERENDA.
- 1601 Mrs. M. Wilson, K.C.C. Ch. MARALAN LADY PENELOPE.
- (1538) Mr. and Mrs. C. A. Baggett, COTTHALLA JULIEARNER.
- (1555) H. T. Fell and Miss S. Moorby, TREEHAVEN BALLERINA.

1591 Challenge Certificate.—Best Bitch.

1571 Reserve Challenge Certificate (Bitch).

GOLDEN RETRIEVERS

(25 POINTS)

- BLYTHE, Mrs. N., 12 Coniston Ave., North Essendon.
- 1603 WOBURN NORAL (d), w 24/3/55, bred by Woburn Kennels, s Chelsea True Range (N.Z.), d Manyung Goldgleam. (Class 212).
- DAVIS, Mr. and Mrs. W., 72 Barrow St., Coburg.
- 1604 BONNIE ANNABELLA (b), w 14/5/55, bred by Mrs. I. L. C. Spencer, s Boltby Comet (imp.), d Halsham Hazel (imp.). (Class 213).
- 1605 WAHGUNYAH BRONZE BELLE (b), w 7/3/55, bred by Mrs. P. M. Barrett, s Chelsea True Range (N.Z.), d Manyung Bonnie. (Class 213).
- DOWIE, A. M., Curly Hill, Keilor.
- 1606 WOBURN GOLD BRONZE (b), w 24/3/55, bred by Woburn Kennels, s Chelsea True Range (N.Z.), d Manyung Goldgleam. (Class 213).
- ELLIOTT, C. A., 10 Olive St., Dandenong.
- 1607 K.C.C. Ch. CHELSEA GOLDEN ECHO (N.Z.) (d), w 2/4/54, bred by Mr. and Mrs. G. Bremner, s Ch. (N.Z.) Chelsea Battue, d Ch. (N.Z.) Chelsea Sovereign Lady. (Class 212).
- 1608 PALANA GOLDEN TAMORA (b), w 22/6/55, s K.C.C. Ch. Chelsea Golden Echo (N.Z.), d Swakeleys Golden Cassandra (S.A.). (Class 213).
- 1609 SWAKELEYS GOLDEN CASSANDRA (S.A.) (b), w 14/12/53, bred by Mrs. S. F. Armfield, s Ch. (S.A.) Alexander of Artbrook (imp.), d Kristina of Kuldana (imp.). (Class 213).
- GOLDMILLAN KENNELS, 49 Ardmillan Rd., Moonee Ponds.
- 1610 BONSPIEL COMET (d), w 14/5/55, bred by Mrs. I. L. G. Spencer, s Boltby Comet (imp.), d Halsham Hazel. (Class 212).
- 1611 GOLDMILLAN GOLDEN BOY (d), w 14/12/55, s Boltby Comet (imp.), d Jeanette. (Class 212).
- 1612 GOLDMILLAN GOLDEN PAM (b), w 14/12/55, s Boltby Comet (imp.), d Jeanette. (Class 213).
- 1613 JEANETTE (b), w 30/12/52, bred by Mrs. H. Koncius, s Manyung Master Piece, d Manyung Concerto. (Class 213).
- HENFREY, K. J., 2a Hunter Rd., Camberwell.
- 1614 WAHGUNYAH RUSTY (d), w 7/3/55, bred by Mrs. P. M. Barrett, s Chelsea True Range (N.Z.), d Manyung Bonnie. (Class 212).
- POWLES, H. W., 155 Roberts St., Essendon.
- 1615 BONSPIEL PAULINE (b), w 14/5/55, bred by Mrs. I. L. G. Spencer, s Boltby Comet (imp.), d Halsham Hazel. (Class 213).
- 1616 WAHGUNYAH CHIPPIE (b), w 7/3/55, bred by Mrs. P. M. Barrett, s Chelsea True Range (N.Z.), d Manyung Bonnie. (Class 213).
- SPENCER, Mrs. I. G., Bon Spiel, Harkaway.
- 1617 BOLTBY COMET (imp.), (d), w 21/3/53, bred by Mrs. D. Adamson, s Eng. Ch. Boltby Skylon, d Goldawn Brandy. (Class 212).
- 1618 BONSPIEL RAJAH (d), w 14/5/55, s Boltby Comet (imp.), d Halsham Hazel (imp.). (Class 212).
- 1619 HALSHAM HAZEL (imp.) (b), w 11/10/52, bred by Mrs. I. Broomhall, s Major of Elsilville, d Halsham Merrie Maid. (Class 213).
- VARCOE, P., 20 Showers Ave., Chelsea.
- 1620 WAHGUNYAH CHIEFTAIN (d), w 7/3/55, bred by Mrs. P. M. Barrett, s Chelsea True Range (N.Z.), d Manyung Bonnie. (Class 212).

Class 212. OPEN, DOG.

- 1603 Mrs. N. Blythe, WOBURN NORAL.
- 1607 C. A. Elliott, K.C.C. Ch. CHELSEA GOLDEN ECHO (N.Z.).
- 1610 Goldmillan Kennels, BONSPIEL COMET.
- 1611 Goldmillan Kennels, GOLDMILLAN GOLDEN BOY.
- 1614 K. J. Henfrey, WAHGUNYAH RUSTY.
- 2-1617 Mrs. I. G. Spencer, BOLTBY COMET (imp.).
- 1-1618 Mrs. I. G. Spencer, BONSPIEL RAJAH.
- 1620 P. Varcoe, WAHGUNYAH CHIEFTAIN.

1618 Challenge Certificate.—Best Dog.

1617 Reserve Challenge Certificate (Dog).

Class 213. OPEN, BITCH.

- 1-1604 Mr. and Mrs. W. Davis, BONNIE ANNABELLA.
- 1605 Mr. and Mrs. W. Davis, WAHGUNYAH BRONZE BELLE.
- 1606 A. M. Dowie, WOBURN GOLD BRONZE.
- 1608 C. A. Elliott, PALANA GOLDEN TAMORA.
- 1609 C. A. Elliott, SWAKELEYS GOLDEN CASSANDRA (S.A.).
- 1612 Goldmillan Kennels, GOLDMILLAN GOLDEN PAM.
- 1613 Goldmillan Kennels, JEANETTE.
- 1615 H. W. Powles, BONSPIEL PAULINE.
- 1616 H. W. Powles, WAHGUNYAH CHIPPIE.
- 2-1619 Mrs. I. G. Spencer, HALSHAM HAZEL (imp.).

1604 Challenge Certificate.—Best Bitch.

1619 Reserve Challenge Certificate (Bitch).

POINTERS

(25 POINTS)

- BRIM BRIM KENNELS, Buningyong.
- 1621 DRUMLITHE BRIM (b), w 18/10/54, bred by W. L. Cochran, s Ch. (N.S.W.) The Boss (imp.), d K.C.C. Ch. Ferndale Pierette (N.Z.). (Class 217).
- 1622 DRUMLITHE MOON RAKER (d), w 15/11/55, bred by W. L. Cochran, s Ch. (N.S.W.) The Boss (imp.), d K.C.C. Ch. Ferndale Pierette (N.Z.). (Class 214).
- 1623 DRUMLITHE TAY (d), w 15/11/55, bred by W. L. Cochran, s Ch. (N.S.W.) The Boss (imp.), d K.C.C. Ch. Ferndale Pierette (N.Z.). (Class 214).
- BUGGY, Mr. and Mrs. J., Valley View, Welshpool.
- 1624 K.C.C. Ch. CASTILIAN RHODA (b), w 4/8/53, s Debonair Voyager of Kinkora (N.Z.), d Craigmont Jill. (Class 217).
- 1625 K.C.C. Ch. CASTILIAN SABRE JET (d), w 4/8/53, s Debonair Voyager of Kinkora (N.Z.), d Craigmont Jill. (Class 215).
- CARRUTH, Mrs. F. V., 8 Dalgety St., Dandenong.
- 1626 LUCKNOW BOSAMBO (d), w 30/12/54, bred by E. O. Dawson, s Alfabarri Trigger, d Lucknow Gin. (Class 215).
- DAWSON, E. O., 24 Canberra Ave., Dandenong.
- 1627 LA LOLLO (b), w 27/9/53, bred by R. J. Wood, s K.C.C. Ch. Stamford Celebrity (N.Z.), d Hamshot Judy. (Class 217).
- 1628 LUCKNOW LUPIN (b), w 12/11/55, s K.C.C. Ch. Stamford Celebrity (N.Z.), d Lucknow Flare. (Class 216).
- 1629 LUCKNOW PADDY (d), w 14/2/56, s Tiernenoug Ranger, d Lucknow Rubra. (Class 214).
- 1630 TIERNENOUG RANGER (d), w 22/8/51, bred by C. Mullane, s K.C.C. Ch. Stamford Celebrity (N.Z.), d Magdala Biddy. (Class 215).
- DAWSON, L. H., 190 Warrigal Rd., Mentone.
- 1631 CASTILIAN COBBER (d), w 16/12/54, bred by Mr. and Mrs. J. J. Buggy, s K.C.C. Ch. Castilian Sabre Jet, d K.C.C. Ch. Celestial of Abbots End (imp.). (Class 215).
- FREELAND, J., 14 Arthur St., St. Albans.
- 1632 CRESSLEIGH SHOT (d), w 8/6/52, bred by M. Humphrey, s Ch. (S.A.) Hatfield Hawk (S.A.), d Taiso Han. (Class 215).
- PONTIN, Mr. and Mrs. J. S., 3 Couch St., Sunshine.
- 1633 MURRAC STATESMAN (d), w 24/4/50, bred by E. C. Patterson and J. F. Thurston, s K.C.C. Ch. Thorburn Crusader, d K.C.C. Ch. Stamford Stately (N.Z.). (Class 215).

- SPARK, A. D., 36 King St., Dandenong.
1634 JUNIPER (b), w 23/8/55, bred by H. Lardner, s Debonair Monarch of Kinkora (N.Z.), d Marguerite. (Class 216).
- WARD, P. A., Gladstone Park, Greenhills Rd., Bundoora.
1635 SHERWILL STAR (b), w 27/8/53, bred by W. N. Wilkin, s K.C.C. Ch. Craigmont Court, d Cruchfield Chicquita (N.S.W.). (Class 217).
- WATSON, K. G., 2 Spencer St., Melbourne.
1636 ROCKWOOD PRINCESS (b), w 29/4/54, bred by F. A. Longmore, s K.C.C. Ch. Rockwood Wisdom, d Pomaru Palette. (Class 217).
- WILMOT, H., 52 Moorookyle Ave., Oakleigh.
1637 K.C.C. Ch. DRUMLITHE DIXIE (b), w 18/10/54, bred by W. L. Cochran, s Ch. (N.S.W.) The Boss (imp.), d K.C.C. Ch. Ferndale Pierette (N.Z.). (Class 217).

Class 214. JUNIOR, DOG.

- 2- 1622 Brim Brim Kennels, DRUMLITHE MOON RAKER.
1- 1623 Brim Brim Kennels, DRUMLITHE TAY.
1629 E. O. Dawson, LUCKNOW PADDY.

Class 215. OPEN, DOG.

- 1- 1625 Mr. and Mrs. J. Buggy, K.C.C. Ch. CASTILIAN SABRE JET.
1626 Mrs. F. V. Carruth, LUCKNOW BOSAMBO.
1630 E. O. Dawson, TIERNENOUG RANGER.
2- 1631 L. H. Dawson, CASTILIAN COBBER.
1632 J. Freeland, CRESSLEIGH SHOT.
1633 Mr. and Mrs. J. S. Pontin, MURRAC STATESMAN.

1625 - Challenge Certificate.—Best Dog.

1623 - Reserve Challenge Certificate (Dog).

Class 216. JUNIOR, BITCH.

- ab- 1628 E. O. Dawson, LUCKNOW LUPIN.
1- 1634 A. D. Spark, JUNIPER.

Class 217. OPEN, BITCH.

- 2- 1621 Brim Brim Kennels, DRUMLITHE BRIM. ...
1- 1624 Mr. and Mrs. J. Buggy, K.C.C. Ch. CASTILIAN RHODA.
1627 E. O. Dawson, LA LOLLO.
1635 P. A. Ward, SHERWILL STAR.
1636 K. G. Watson, ROCKWOOD PRINCESS.
1637 H. Wilmot, K.C.C. Ch. DRUMLITHE DIXIE.

1624 - Challenge Certificate.—Best Bitch.

1621 - Reserve Challenge Certificate (Bitch).

GERMAN SHEPHERD DOGS

(25 POINTS)

- AINSLIE, Miss V., 23 Clarendon St., East Melbourne.
1638 K.C.C. Ch. PANORAMA HUIZZAR (d), w 1/2/55, bred by Mrs. E. Wiseman, s K.C.C. Ch. Houssaie Zanison, d Erimar Miss Mischief. (Class 1, 222).
- 1639 PANORAMA PRIMINA (b), w 7/9/55, bred by Mrs. E. Wiseman, s K.C.C. Ch. Houssaie Zanison, d Erimar Miss Mischief. (Class 224).
- AINSLIE, Misses V., and T. J. Dobbin, c/- 23 Clarendon St., East Melbourne.
1640 LONTANA ZELDA (b), w 21/12/55, bred by Mr. and Mrs. T. J. Dobbin, s K.C.C. Ch. Houssaie Zanison, d Yarra Lyn Miraculous. (Class 223).
- ALEXANDER, Mrs. J., 15 Lochiel Ave., Edithvale.
1641 PRINCESS DALEX (b), w 13/3/55, bred by K. G. Murray, s Black Friday, d Princess Suzy. (Class 225).
- ARMSTRONG, R., 21 Davey Rd., Montmorency.
1642 HOUSSAIE FUHRER (d), w 7/8/55, bred by Mrs. D. M. Young, s K.C.C. Ch. Dennerstein Flika, d K.C.C. Ch. Houssaie Quella. (Class 220).
- AUSTIN, J., Main Rd., Upper Ferntree Gully.
1643 NARELLAN STORM (d), w 24/8/53, bred by Mr. and Mrs. E. A. Henricksen, s Major Rex, d Whiporie Wonder. (Class 222).

- BAKER, Mrs. E., Milne St., Templestowe.
1644 SIRROMBE SUZANNE (b), w 10/1/56, bred by Sirrombe Kennels, s K.C.C. Ch. Barambah Bombardier, d Chekka Cinderella. (Class 223).
- BARRAS, Mrs. E., 86 Capel St., West Melbourne.
1645 OHIO ARMIN (d), w 6/12/52, bred by Mrs. R. H. Ficken, s K.C.C. Ch. Armin of Eulenfels, d Clytie of Whiporie. (Class 221).
- BEECH, Miss J., 27 Booker St., Cheltenham.
1646 LYN KOOYO SARKI (d), w 7/11/54, bred by H. Lehrer, s K.C.C. Ch. Yarra Lyn Inkspot, d Chelnean Mitzi. (Class 221, 222).
- 1647 TREVJOHN PRINCE GARM (d), w 6/10/55, bred by Mrs. F. L. McLatchie, s Berneray Capace, d Dulohn Daintress. (Class 219, 221).
- BELLHAVEN KENNELS, 35 George St., Reservoir.
1648 K.C.C. Ch. BRACKLEY BARRISTER (d), w 28/10/49, bred by H. E. Taylor, s K.C.C. Ch. Brackley Baron, d K.C.C. Ch. Bambi of Brackley. (Class 222).
- 1649 K.C.C. Ch. KALPAM GAY CHERIE (b), w 7/9/53, bred by M. F. Fleming, s Panorama Mighty, d Koorana Lass. (Class 227).
- 1650 KALPAM PRINCESS LEXINA (b), w 7/9/53, bred by M. F. Fleming, s Panorama Mighty, d Koorana Lass. (Class 227).
- BLAKE, R. S., 9 Rockley Rd., South Yarra.
1651 LYNDENFELS LEGISLATOR (d), w 19/3/55, bred by Lyndenfels Kennels, s K.C.C. Ch. Weldenfels Quany, d Narellan Cloe. (Class 221).
- 1652 LYNDENFELS LYNETTE (b), w 6/1/54, bred by Lyndenfels Kennels, s K.C.C. Ch. Weldenfels Quany, d Gyleglen Glenda. (Class 226).
- BONDE, Mrs. L. de., 19 Stroud St., Balwyn.
1653 PRINCE BONDE (d), w 16/12/52, bred by G. A. Lennard, s Prince, d Telsa. (Class 220).
- BOOT, Mr. and Mrs. J. V., 16 Ferry Cres., West Brunswick.
1654 CLYMORNA COALSPOT (b), w 7/3/54, bred by Mr. and Mrs. C. N. Clymo, s K.C.C. Ch. Yarra Lyn Seiger C.D., d K.C.C. Ch. Helenbryan Patricia C.D.X. (Class 1, 227).
- BOXSHALL, R. A., Bayles, via Koo Wee Rup.
1655 PANORAMA PETE (d), w 7/9/55, bred by Mrs. E. Wiseman, s K.C.C. Ch. Houssaie Zanison, d Erimar Miss Mischief. (Class 219, 220).
- BRABHAM, R. A., 12 May Ter., Kensington Park, S.A.
1656 SWANNLEIGH ALEXANDER (S.A.) (d), w 25/3/55, bred by Mr. and Mrs. F. B. Swann, s Swannleigh Rin Tin Tin, d Salzburg Casino. (Class 221).
- BRAMCOURT KENNELS, 182 The Parade, Ascot Vale.
1657 BRAMCOURT BARLEENA (b), w 30/5/54, s Nuremberg Cassa, d Westfalen Belinda. (Class 2, 227).
- 1658 WESTFALEN BELINDA (b), w 25/2/52, bred by Westfalen Kennels, s Nuremberg Armin, d Panorama Sue. (Class 227).
- 1659 WESTFALEN DANTE (d), w 25/2/52, bred by Westfalen Kennels, s Nuremberg Armin, d Panorama Sue. (Class 222).
- BRIDGES, Misses S., and E. Wiener, 211 Church St., Middle Brighton.
1660 TYSKE HYRDE URSEL (b), w 29/7/55, s Ohio King, d Tenton Annabreeta. (Class 224, 225).
- BROWN, Mrs. E., 269 Lygon St., Carlton.
1661 DALANE CLAUS (d), w 18/2/56, bred by D. J. Thorne, s Ohio Fearless, d Brackley Bambra. (Class 218, 220).
- BROWN, W. J., 407 Nepean Highway, East Brighton.
1662 LYN KOOYO DUKE (d), w 7/11/54, bred by Mrs. H. Lehrer, s K.C.C. Ch. Yarra Lyn Inkspot, d Chelnean Mitzi. (Class 220, 221).
- BURNELL, Mr. and Mrs. W., 57 Miller St., West Melbourne.
1663 ROSENTHAL GAY SUSAN (b), w 14/5/53, bred by W. Burnell, s K.C.C. Ch. Windward Monty, d Nestor of St. Leonards. (Class 227).
- 1664 ROSENTHAL KATRINA (b), w 14/11/55, bred by W. Burnell, s K.C.C. Ch. Houssaie Chazah, C.D., d Rosenthal Gay Susan. (Class 223).
- BUTLER, R. C., 250 Williams Rd., Toorak.
1665 HOUSSAIE RALSTON (d), w 7/8/55, bred by Mrs. D. M. Young, s K.C.C. Ch. Dennerstein Flika, d K.C.C. Ch. Houssaie Quella. (Class 219, 220, 221).
- CAMERON, D. F., Main Rd., Doncaster.
1666 CORMAC CORINA (b), w 3/10/54, bred by Mrs. Y. Avison, s K.C.C. Ch. Houssaie Zanison, d Glentarna Gretchen. (Class 2, 227).

- CHALMERS, Mrs. W. F. D. 57 Wales St., Brunswick West.
- 1667 YORKINE TRINA (b), w 19/10/55, bred by S. Finkelstein, s K.C.C. Ch. Treves Prince Russ, d Koonung Lady Alice. (Class 223, 225).
- CHAPMAN, D., 76 Parer St., Burwood.
- 1668 HOUSSAIE AKELA (d), w 18/3/55, bred by Mrs. D. M. Young, s K.C.C. Ch. Houssaie Kim, C.D., d K.C.C. Ch. Treves Gay Cherie. (Class 221, 222).
- CHERINDA-KOOMRAVEN AMALGAMATED KENNEL, c/- E. Davidson, 10 Columbine Ave., Bankstown, N.S.W.
- 1669 Ch. (N.S.W.) BRACKLEY BUBBLES (b), w 4/12/53, bred by H. E. Taylor, s K.C.C. Ch. Brackley Barrister, d K.C.C. Ch. Brackley Brazen. (Class 227).
- 1670 Ch. (N.S.W.) KOOMRAVEN KILTIE (N.S.W.) (d), w 5/5/55, bred by R. and Mrs. Kyle, s Ch. (N.S.W.) Killamount Falcon, d Harada Lady Barbara. (Class 219).
- CLARKE, Mr. and Mrs. F. E., 222 Melville Rd., West Brunswick.
- 1671 K.C.C. Ch. ELBERFELDE VIXEN (b), w 12/6/53, s K.C.C. Ch. Brackley Barrister, d Elberfelde Donnawalen. (Class 227).
- CLYMO, Mr. and Mrs. C. N., 238 High St., Northcote.
- 1672 K.C.C. Ch. HELENBRYAN PATRICIA C.D.X. (b), w 19/6/51, bred by Mrs. M. Meehan, s K.C.C. Ch. Yarra Lyn Inkspot, d Killamount Victory. (Class 227).
- COLE, B., 16 Marchant St., Highett.
- 1673 RENOLA PRINZ EISENHERTZ (d), w 25/7/55, bred by Mrs. L. M. Jones, s K.C.C. Ch. Houssaie Renoldi, d Houssaie Julianna. (Class 219, 220).
- CONDON, Mrs. L., 17 Venire St., Box Hill South.
- 1674 KIM ARCHIE (d), w 11/3/56, bred by A. Theodore, s Grevella Anembo, d Easton Pia. (Class 218).
- COOPER, Miss W. E., 141 Bridge St., Port Melbourne.
- 1675 GRIMSHAW GRENADE (d), w 11/7/54, bred by K. Watts, s K.C.C. Ch. Brackley Bonanza, d K.C.C. Ch. Brackley Bonanton. (Class 220).
- CRAMER, C. W., 3 Bourke St., Coburg.
- 1676 K.C.C. Ch. HOUSSAIE KIM C.D. (d), w 3/9/53, bred by Mrs. D. M. Young, s K.C.C. Ch. Dennerstein Flika, d Houssaie Gay Zante. (Class 222).
- DAVID, Mrs. N., 193 Clarke St., Northcote.
- 1677 WHELKER FRAM BEAU (d), w 17/12/55, bred by Mrs. B. Wheeler, s K.C.C. Ch. Schaferhund Prince Robert C.D., d Waltham Sally. (Class 218).
- DAVIES, Mr. and Mrs. W. A., 223 Hawthorn Rd., Caulfield.
- 1678 LUSCOMBE PRINCESS JAN (b), w 5/7/53, bred by Mr. and Mrs. E. J. O'Dea, s Prince Don, d Erimar Jan Lady. (Class 226, 227).
- DENMAN, M. J., and M. J. H., 18 Andrew St., East Oakleigh.
- 1679 GRIMSHAW GUARDIAN (d), w 15/1/56, bred by K. Watts, s K.C.C. Ch. Brackley Barrister, d K.C.C. Ch. Brackley Bonanton. (Class 218, 219).
- DOBBIN, Mr. and Mrs. T. J., 34 Tyne St., Box Hill North.
- 1680 LONTANA PRIMIRO (d), w 21/12/55, s K.C.C. Ch. Houssaie Zanison, d Yarra Lyn Miraculus. (Class 218).
- 1681 YARRA LYN MIRACULUS (b), w 14/2/54, bred by Mr. and Mrs. J. F. Newall, s K.C.C. Ch. Yarra Lyn Inkspot, d Yarra Lyn Miracle Lass. (Class 227).
- DOBBIN, Mr. and Mrs. T. J., and C. A. Van Der Weyden, 34 Tyne St., Box Hill North.
- 1682 GARVON SHADOW PRINCESS (b), w 3/4/54, bred by E. G. Garth, s Sirdar of Killamount, d Zarina. (Class 226, 227).
- DODD, K., 15 Lumeah Ave., Norlane, Geelong.
- 1683 CLAUS WALTHAM (d), w 8/2/54, bred by Mrs. A. Hanks, s K.C.C. Ch. Schaferhund Prince Robert C.D., d Ohio Sknah. (Class 222).
- DOWER, L. L., 144 St. Leonards Rd., Ascot Vale.
- 1684 HOUSSAIE RIKKI (d), w 1/1/55, bred by Mrs. D. M. Young, s K.C.C. Ch. Dennerstein Flika, d K.C.C. Ch. Houssaie Quella. (Class 1, 221, 222).
- DREW, E. H., 25 Summerhill Rd., East Preston.
- 1685 LADY JEDDA (b), (breeding unknown). (Class 225).
- 1686 LYNDENFELS BLACK PRINCESS (b), w 6/3/55, bred by Lyndenfels Kennels, s K.C.C. Ch. Armin of Eulenfels, d Gyleglen Glenda. (Class 226).
- 1687 TREVES BONANZA (d), w 22/1/56, bred by L. Mathew, s K.C.C. Ch. Houssaie Kim C.D., d Treves Bronzetti. (Class 218).
- DYOS, J., 18 Bladen Ave., East Brunswick.
- 1688 HOUSSAIE CANDY (b), w 20/3/56, bred by Mrs. D. M. Young, s K.C.C. Ch. Houssaie Chazah C.D., d Koorana Mira. (Class 223).
- 1689 HOUSSAIE SHARINA (b), w 20/3/56, bred by Mrs. D. M. Young, s K.C.C. Ch. Houssaie Chazah C.D., d Koorana Mira. (Class 223).
- EASTON KENNELS, Glen Park Rd., Bayswater.
- 1690 GLENTARNA GINA (b), w 29/9/55, bred by Mr. and Mrs. W. W. Green, s Koorana Roland, d Dammerung Freia (N.S.W.). (Class 223, 225).
- EVANS, C. J., Box 27, P.O. Moreland.
- 1691 HOUSSAIE SULTAN (d), w 7/8/55, bred by Mrs. D. M. Young, s K.C.C. Ch. Dennerstein Flika, d K.C.C. Ch. Houssaie Quella. (Class 219, 220, 221).
- FENWICK, B. W., 3/61 Alexandra Ave., South Yarra.
- 1692 PRINCE MONTYCRISTO (d), w 1/10/55, bred by R. W. Lobb, s Rosenthal Count Birt, d Liebenwalde Lassie. (Class 218, 219, 220).
- FICKEN, Mrs. R. H., Ohio, Haylock Ave., Cockatoo.
- 1693 K.C.C. Ch. ARMIN OF EULENFELS (d), w 7/6/46, bred by J. D. Nichols, s K.C.C. Ch. Claus of Conwin, d Teena of Weldenfels. (Class 222).
- 1694 OHIO KING (d), w 6/10/51, s K.C.C. Ch. Armin of Eulenfels, d Clytie of Whiporie. (Class 222).
- FLOWER, N. V., Mahoneys Rd., Campbellfield.
- 1695 HOUSSAIE BALMONT (d), w 11/8/55, bred by Mrs. D. M. Young, s K.C.C. Ch. Houssaie Zanison, d K.C.C. Ch. Houssaie Lady Beth. (Class 219, 220).
- FULLER, A., 31 Kent St., Moe.
- 1696 GRIMSHAW GEM (d), w 7/10/52, bred by K. Watts, s K.C.C. Ch. Brackley Barrister, d Storm of Saxony (S.A.). (Class 221, 222).
- GALLOWAY, R. R., 23 Mernda Pde., Belmont, Geelong.
- 1697 PENGANA REX, (d), w 9/8/55, bred by G. E. Smith, Jr., s K.C.C. Ch. Brackley Bonanza, d Rexburgh Rhapsody Rosa. (Class 219, 220).
- GILLESPIE, Mr. and Mrs. P., 2 Loranne St., Bentleigh.
- 1698 K.C.C. Ch. OLDERFLEET GEY PRINCE C.D. (d), w 17/10/52, bred by Olderfleet Kennels, s Kariri Caliph, d Liebenwalde Lyn. (Class 222).
- 1699 SCABRAE RANDSFORD KING (d), w 6/10/55, bred by J. C. Clark, s K.C.C. Ch. Yarra Lyn Inkspot, d Silver Empress. (Class 218).
- GORDON, Mr. and Mrs. A., 4 Iluka St., Revesby, Sydney, N.S.W.
- 1700 FRANDEN PRINCE GORDON (N.S.W.) (d), w 18/8/55, bred by Mr. and Mrs. D. Smith, s K.C.C. Ch. Dennerstein Flika, d Harada Pax Frandenna. (Class 219, 220, 221, 222).
- GRANICH, A., 57 Stoddart St., West Geelong.
- 1701 PENZANA PRINCESS (b), w 6/9/54, bred by G. E. Smith, s K.C.C. Ch. Brackley Barrister, d Rexburg Rhapsody Rosa. (Class 226, 227).
- GRANT, Dr. J., 224 Hawthorn Rd., Caulfield.
- 1702 RESS CALIPH (d), w 16/2/53, bred by Mrs. M. Butterworth, s McCushla Sultan, d Chekka Cinderella. (Class 221).
- 1703 RESSTRO OMAR (d), w 16/1/56, bred by Mr. and Mrs. W. Michell, s Ress Caliph, d Trojan Dawn. (Class 218).
- GREEN, Mr. and Mrs. W. W. Glentarna Kennels, Bayswater Rd., Bayswater.
- 1704 GLENTARNA GUARD C.D. (d), w 8/2/54, s Monty of Caithness, d Dammerung Freia (N.S.W.). (Class 222).
- 1705 GLENTARNA GUARDIAN (d), w 10/12/54, s Koorana Roland, d Dammerung Freia (N.S.W.). (Class 222).
- GREENAWAY, Mr. and Mrs. L., Broadmeadows Rd., Tullamarine.
- 1706 GRIMSHAW GAIETY (b), w 11/7/54, bred by K. Watts, s K.C.C. Ch. Brackley Bonanza, d K.C.C. Ch. Brackley Bonanton. (Class 227).
- GREJON KENNELS, 13 Hillcrest Grove, Springvale.
- 1707 GREJON WYNATA SHYN (b), w 11/1/56, s Weldenfels Quest, d Garvon Zoe. (Class 223, 224).
- HAAKE, K., 49 Tanner St., Breakwater C.O., Geelong.
- 1708 PENGANA RUTH (b), w 9/8/55, bred by G. E. Smith, Jr., s K.C.C. Ch. Brackley Bonanza, d Rexburgh Rhapsody Rosa. (Class 224, 225).

- HALL, Mrs. A. G., 415 Upper Heidelberg Rd., Heidelberg.
1709 YARRA LYN BLACK DODGE (d), w 22/2/55, bred by Mr. and Mrs. J. F. Newell, s K.C.C. Ch. Yarra Lyn Inkspot, d Yarra Lyn Valour. (Class 221, 222).
- HAMILTON, Mr. and Mrs. A. R., 29 Fletcher St., Moorabbin.
1710 GARVON LADY TESS (b), w 17/5/51, bred by E. G. Garth, s K.C.C. Ch. Willunga Baron, d Zarina. (Class 226).
- HATTON, C., 24 Park St., Moonee Ponds.
1711 YARRA LYN PRINCE RANJ (d), w 11/1/54, bred by Mr. and Mrs. J. F. Newall, s K.C.C. Ch. Yarra Lyn Inkspot, d Yarra Lyn Elizabeth. (Class 222).
- HEIMWEHR KENNELS, 3 Spring St., Preston.
1712 WARREN NERINE (b), w 1/1/53, bred by N. W. Smith, s Weldenfels Distinction, d Windward Winette. (Class 225).
- HEITSCH, Mrs. G., 2 Euroka St., Jordanville South.
1713 PANORAMA PAL (d), w 27/6/53, bred by Mrs. E. Wiseman, s Panorama Prince, d Panorama Pride. (Class 220, 221).
- HENRICKSEN, Mr. and Mrs. E. A., Main Rd., Upper Ferntree Gully.
1714 MARIONFELS VICTORY (b), w 25/1/54, bred by A. D. McDonald, s Weldenfels Distinction, d Narellan Beauty. (Class 226).
- HEWITT, M., 39 Glass St., Essendon.
1715 LUSCOMBE LADDIE (d), w 20/12/55, bred by Mr. and Mrs. E. J. O'Dea, s Prince Don, d Erimar Jan Lady. (Class 218, 219, 220, 221).
- HEYNE, K., 9 Kookaburra Court, Norlane, Geelong.
1716 NORVILLE WOLF (d), w 16/6/55, bred by W. Seville, s K.C.C. Ch. Houssaie Zanison, d Eumundi Princess Rina. (Class 219, 221).
- HILL, D., 57 Melon St., Braybrook.
1717 LARADO LASS (b), w 27/11/55, bred by Larado Kennels, s K.C.C. Ch. Kazar, d Ohio Karen. (Class 223, 224).
- HUXLEY, Miss J., Miller Rd., Bayswater.
1718 GLENTARNA GOLDEN RANGI (b), w 29/9/55, bred by Mr. and Mrs. W. W. Green, s Koorana Roland, d Dammerung Freia (N.S.W.). (Class 223, 224, 225).
- INCH, Mrs. F., 785 Drummond St., North Carlton.
1719 BELLHAVEN BRIGHT BOY (d), w 30/7/55, bred by Bellhaven Kennels, s K.C.C. Ch. Brackley Bonanza, d K.C.C. Ch. Kalpam Gay Cherie. (Class 2, 219, 221).
1720 SANDONNA SHEEBA (b), w 18/12/53, bred by Mr. and Mrs. R. Mason, s K.C.C. Ch. Brackley Barrister, d Crystellen Cassandra. (Class 227).
- ISHERWOOD, Miss N. F., 30 Wrights St., Prahran East.
1721 YARRA LYN MOOMBA (d), 22/2/55, bred by Mr. and Mrs. J. F. Newall, s K.C.C. Ch. Yarra Lyn Inkspot, d K.C.C. Ch. Yarra Lyn Valour. (Class 221, 222).
- JAMES, J. E., 2 McIvor St., Reservoir.
1722 HILLBERG STORM (d), w 27/8/55, bred by Mrs. A. G. Hall, s Mont Sue Beutron Boy C.D., d Brackley Bridgee. (Class 219, 220).
- JEANS, A., 63 Victoria St., Eaglehawk.
1723 MELGRAE MERRIGOLD (b), w 20/7/53, bred by Mrs. G. Hawke, s K.C.C. Ch. Brackley Barrister, d Zanette. (Class 227).
1724 YAROOGA CHALLENGER (d), w 7/7/55, s K.C.C. Ch. Brackley Bracco, d Melgrae Merrigold. (Class 219).
1725 YAROOGA CHARMAINE (b), w 7/7/55, s K.C.C. Ch. Brackley Bracco, d Melgrae Merrigold. (Class 224).
- JENKINS, R. G., Nicholson St., Healesville.
1726 KATHMAC JO (d), w 8/10/54, bred by J. M. McDonald, s Yarraton Rex, d Zurich Lass. (Class 220, 221, 222).
- JENLEE KENNELS, 205 Union Rd., Ascot Vale.
1727 BEIL PAJAH PHAROAH (d), w 2/2/52, bred by E. G. Jackson, s K.C.C. Ch. Brackley Barrister, d McCushla Princess Narda. (Class 221).
1728 JENLEE JUDITH (b), w 4/3/56, bred by Miss M. Jenkin and L. Lelacheur, s Beil Pajah Pharoah, d Pascoedowns Maria. (Class 223).
1729 PASCOEDOWNS MARIA (b), w 22/12/54, bred by M. McIntosh, s Astaroth Devil, d Lynita. (Class 225).
- JENNION, J. F., 16 Majdal St., Oakleigh South.
1730 GARVON PRINCE CHANG (d), w 9/2/53, bred by E. Garth, s Sirdar of Killamount, d Zarina. (Class 222).
- JOHNSON, Mr. and Mrs. J., 903 Mt. Alexander Rd., Essendon.
1731 VLANDEN JOY (b), w 15/12/53, bred by R. H. Martin, s Nuremberg Cassa, d Chekka Bonbetta. (Class 226).
- JONES, Mrs. I., 100 Tyler St., Preston.
1732 LYNDENFELS LESTAVUS (d), w 27/2/56, bred by Lyndenfels Kennels, s K.C.C. Ch. Weldenfels Quanly, d Narellan Cloe. (Class 218).
- JONES, M., 27 Winn Grove, Fawkner.
1733 HOUSSAIE JULIANNA (b), w 5/7/54, bred by Mrs. D. M. Young, s K.C.C. Ch. Dennerstein Flika, d Houssaie Lady Ace. (Class 226).
1734 K.C.C. Ch. HOUSSAIE RENOLDI (d), w 3/9/53, bred by Mrs. D. M. Young, s K.C.C. Ch. Dennerstein Flika, d Houssaie Gay Zante. (Class 222).
1735 RENOLA RHINELANDS (b), w 25/7/55, s K.C.C. Ch. Houssaie Renoldi, d Houssaie Julianna. (Class 224, 225).
- KALPAM KENNELS, Lot 15, Milton St., Macleod.
1736 KALPAM BLACK GEM (b), w 7/9/53, bred by M. F. Felming, s Panorama Mighty, d Koorana Lass. (Class 226).
1737 KALPAM DANDYMAN (d), w 18/10/55, s K.C.C. Ch. Brackley Barrister, d Kalpam Black Angel. (Class 218).
1738 KALPAM LADY ZOE (b), w 18/10/55, s K.C.C. Ch. Brackley Barrister, Kalpam Black Angel. (Class 223).
1739 KOORANA BIMLIE (d), w 24/12/54, bred by R. F. Herzog, s Yarra Lyn Bodo C.D., d Koorana Lass. (Class 221).
- KERR, Mr. and Mrs. W. G., 129 Middleborough Rd., Box Hill South.
1740 K.C.C. Ch. TREVES SALENA (b), w 3/12/53, bred by L. Mathew, s K.C.C. Ch. Dennerstein Flika, d K.C.C. Ch. Treves Dawn. (Class 227).
1741 K.C.C. Ch. WILLUNGA BUCCANEER (d), w 8/2/52, s Musketeer of Killamount, d Windward Winette. (Class 222).
- LANE, G. A. A., Steel St., Chewton.
1742 K.C.C. Ch. WINDWARD MONTY (d), w 11/4/49, bred by Mrs. S. A. Rowe, s K.C.C. Ch. Monty of Mangana, d Karen of Koorana. (Class 222).
- LARADO KENNELS, Branch Rd., Croydon.
1743 K.C.C. Ch. KAZAR (d), w 11/5/54, bred by C. A. Dobinson, s Fidelis Guter Kerl, d Helenbryan Triona. (Class 2, 222).
1744 LARADO LAD (d), w 27/11/55, s K.C.C. Ch. Kazar, d Ohio Karen. (Class 218, 221).
- LARKMAN, Mr. and Mrs. W., Lot 33, Wills Ave., Mt. Waverley.
1745 LUSCOMBE REX (d), w 20/12/55, bred by Mr. and Mrs. E. J. O'Dea, s Prince Don, d Erimar Jan Lady. (Class 218, 219, 220).
- LIBCHARD, Mrs. V., 10 Clyde St., Box Hill.
1746 CORMAC LASSIE (b), w 3/10/54, bred by Mrs. Y. Avison, s K.C.C. Ch. Houssaie Zanison, d Glentarna Gretchen. (Class 226, 227).
- LONG, W., 62 Teddington Rd., Hampton.
1747 COCHRANE PRINCE RICHARD (d), w 4/1/56, bred by Mrs. J. Dwyer, s Baron Claud, d Princess Mauraleen. (Class 218, 219, 220).
- LYNDENFELS KENNELS, 96 Tyler St., Preston.
1748 GYLEGLEN GLENDA (b), w 20/8/51, bred by A. and J. Hobson, s Claus of Willunga, d Koorana Lass. (Class 226).
1749 NARELLAN CHLOE (b), w 20/7/50, bred by Mr. and Mrs. E. A. Henriksen, s Trangie Baron Bart, d Weldenfels Eve. (Class 227).
1750 K.C.C. Ch. WELDENFELS QUANLY (d), w 27/1/52, bred by E. C. T. Schneider, s K.C.C. Ch. Armin of Eulenfels, d K.C.C. Ch. Weldenfels Marigold. (Class 222).
- MASKELL, Mrs. S. G., 49 Station St., Camberwell.
1751 BERNLORE STARR (d), w 29/11/55, bred by G. T. Rutherford, s K.C.C. Ch. Houssaie Chazah C.D., d Jan. (Class 218).
- MASON, Mrs. J., 491 George St., Fitzroy.
1752 DARLEGEN DAWNING (b), w 25/8/55, bred by D. Clymo, s K.C.C. Ch. Weldenfels Quanly, d K.C.C. Ch. Weldenfels Jhedda. (Class 224).
- MASON, Mr. and Mrs. R., 63 Torbay St., Macleod.
1753 SANDONNA SEIGER (d), w 18/12/53, s K.C.C. Ch. Brackley Barrister, d Crystellen Cassandra. (Class 220).

- MATTHEW, L., 38 Glenora Ave., East Coburg.
 1754 TREVES BRONZETTI (b), w 29/3/53, s K.C.C. Ch. Houssaie Zanison, d K.C.C. Ch. Treves Dawn. (Class 226).
- 1755 TREVES GILLA (b), w 3/3/55, s Monty of Caithness, d K.C.C. Ch. Treves Meha. (Class 225).
- 1756 TREVES LA VERNE (b), w 29/3/53, s K.C.C. Ch. Houssaie Zanison, d K.C.C. Ch. Treves Dawn. (Class 226).
- 1757 K.C.C. Ch. TREVES MENA (b), w 13/4/52, s K.C.C. Ch. Houssaie Zanison, d K.C.C. Ch. Treves Dawn. (Class 227).
- 1758 K.C.C. Ch. TREVES PRINCE RUSS (d), w 28/1/51, s K.C.C. Ch. Dennerstein Flika, d K.C.C. Ch. Treves Dawn. (Class 222).
- MAZZUCHELLI, J. E., 16 Ryan St., Coburg.
 1759 HOUSSAIE SABRE (d), w 16/8/54, bred by Mrs. D. M. Young, s K.C.C. Ch. Houssaie Zanison, d Houssaie Lady Beth. (Class 221).
- MEPSTEAD, L. T., 3 Powell Cres., Maidstone.
 1760 GLENDALIN MAJOR (d), w 3/10/55, bred by G. A. A. Lane, s K.C.C. Ch. Windward Monty, d K.C.C. Ch. Bayside Jan. (Class 218, 219, 221).
- MEYER, Mrs. D., 28 Nisbett St., East Preston.
 1761 DREWSDALE GRETCHEN (b), w 3/4/55, bred by E. Drew, s K.C.C. Ch. Yarra Lyn Sieger C.D., d Warren Fif. (Class 225).
- MIDDLETON, M., David St., Montmorency.
 1762 GLENTARNA LADY DONNA (b), w 29/9/55, bred by Mr. and Mrs. W. W. Green, s Koorana Roland, d Dammerung Freia (N.S.W.). (Class 223).
- MIDDLETON, R., 51 McPherson St., Moonee Ponds.
 1763 BELLHAVEN BEAUTY (b), w 30/7/55, bred by Bellhaven Kennels, s K.C.C. Ch. Brackley Bonanza, d K.C.C. Ch. Kalpam Gay Cherie. (Class 224, 226).
- MITCHELL, I., and Mrs. P., Chinar Kennels, Mt. Morton Rd., Belgrave South.
 1764 CHINAR HONEY (b), w 20/9/55, s K.C.C. Ch. Willunga Buccaneer, d K.C.C. Ch. Olivia. (Class 224).
- 1765 CHINAR KHAN SAHIB (d), w 24/9/55, s Clymorna Climax, d Kariri Karina. (Class 219).
- 1766 K.C.C. Ch. OLIVIA (b), w 4/7/52, bred by Mrs. P. C. Mitchell, s Kempton Maximus, d Kariri Karina. (Class 227).
- MITCHELL, Mrs. V. R., 10 Turner St., Moonee Ponds.
 1767 KOMBRACK PRINCE (d), w 16/2/54, bred by Mr. and Mrs. R. W. Pepyat, s K.C.C. Ch. Brackley Barrister, d Brackley Bettina. (Class 222).
- MOGG, A., 41 Barry St., Glenorchy, Hobart, Tas.
 1768 VIOLETVILLE ROCKIE DON (Tas.) (d), w 5/9/54, bred by Mrs. A. Midson, s Blakedon Kim Odon, d Violetville Belle. (Class 222).
- MORRIS, Mr. and Mrs. C., 98 Nicholson St., Abbotsford.
 1769 BARNUM QUEEN (b), w 7/2/56, bred by J. M. Edwards, s Koonung Akela C.D., d Whiporie Mitzi C.D. (Class 223, 224, 225).
- MUNRO, Mr. and Mrs. A. G., 49 Harding St., Coburg.
 1770 PRINCE SIEGER (d), w 23/11/54, bred by Miss B. Davis, s Monty of Caithness, d Glentara Golden Girl. (Class 2, 222).
- MURPHY, Mr. and Mrs. A., 21 Ruthven St., Macleod.
 1771 LUSCOMBE MITIZANE (b), w 20/12/55, bred by Mr. and Mrs. E. J. O'Dea, s Prince Don, d Erimar Jan Lady. (Class 223).
- MURRAY, Mrs. V., Flat 6, 7 Blamey St., Ascot Vale.
 1772 BRAMCOURT BRENANDA (b), w 15/12/54, bred by Bramcourt Kennels, s K.C.C. Ch. Houssaie Zanison, d Westfalen Belinda. (Class 225).
- NEVILLE, D., 30 Park Gve., Burnley.
 1773 RABENFELS PRINCE SHANE (d), w 2/7/54, bred by E. J. and B. H. Todd, s K.C.C. Ch. Treves Rex, d Navellan Cinderella. (Class 220, 221).
- NEWALL, Mr. and Mrs. J. F., 59 Robert St., Bentleigh.
 1774 YARRA LYN SHADY LADY (b), w 30/1/55, s K.C.C. Ch. Yarra Lyn Inkspot, d Yarra Lyn Miracle Lass. (Class 225, 226).
- 1775 YARRA LYN SHADY OAKS (b), w 30/1/55, s K.C.C. Ch. Yarra Lyn Inkspot, d Yarra Lyn Miracle Lass. (Class 225, 226).
- O'BRIEN, Mrs. E. D., 610 Latrobe St., Ballarat.
 1776 KATHWILL ZANROSA (d), w 11/6/55, bred by W. Morris, s Houssaie Cazimar, d Rosenthal Rebecca. (Class 219).
- O'DEA, Mr. and Mrs. E. J., 26 Ormond St., Mordialloc.
 1777 ERIMAR JAN LADY (b), w 19/9/49, bred by Erimar Kennels, s Brackley Buccaneer, d Killamound Zoe. (Class 227).
- OLDEN, Mrs. A. A., 56 Aberdeen St., Geelong.
 1778 HOUSSAIE QUANDA (b), w 10/3/56, bred by Mrs. D. M. Young, s K.C.C. Ch. Houssaie Zanison, d Saxony Lady Zena (S.A.). (Class 223, 224, 225).
- O'REILLY, F., 44 Dudley St., Norlane, Geelong.
 1779 DREWSDALE LADY (b), w 3/4/55, bred by E. Drew, s K.C.C. Ch. Yarra Lyn Sieger C.D., d Warren Fif. (Class 224, 226).
- PALMER, Miss V., 70 Hotham St., Collingwood.
 1780 BAROONGAROOK GLYNDA (b), w 5/9/55, bred by Mrs. W. J. Young, s K.C.C. Ch. Houssaie Zanison, d Baroongarook Treana. (Class 220).
- PAPLEY, L., 98 Chapman St., North Melbourne.
 1781 FIDELIS REX C.D. (d), w 4/10/52, bred by Mrs. B. Fitch, s K.C.C. Ch. Yarra Lyn Inkspot, d Weldenfels Gold Charm. (Class 221).
- PATTERSON, T., 43 Burnell St., West Brunswick.
 1782 CHELNEAN BARON MAXWELL (d), w 28/4/53, bred by R. T. Kelly, s K.C.C. Ch. Houssaie Zanison, d K.C.C. Ch. Somers Princess Mitzi. (Class 222).
- PESHUT, P., 321 Union Rd., Balwyn.
 1783 GREAT TITO (d), w 1/9/55, bred by E. Musso, s Glentarna Guard C.D., d Zenah. (Class 219, 220, 221, 222).
- POMMERS, Mrs. I., 248 Springvale Rd., Glen Waverley.
 1784 TYSKE HYRDE ARKO AMICO (d), w 29/7/55, bred by Misses S. Bridges and E. Wiener, s Ohio King, d Teuton Annabreeta. (Class 219, 222).
- PROVIS, Miss P., 7 Wattle Ave., Maidstone.
 1785 KOORABRACK KAREN (b), w 26/3/56, bred by Koorabrack Kennels, s Houssaie Prince Monty, d Glendalin Gypsy Lass. (Class 223).
- 1786 KOORABRACK PRINZ CARO (d), w 17/7/54, bred by Koorabrack Kennels, s Houssaie Prince Monty, d Glendalin Gypsy Lass. (Class 222).
- REIMANN, W. H., 27 Logan St., Canterbury.
 1787 K.C.C. Ch. YARRA LYN SIEGER C.D. (d), w 20/12/51, bred by Mr. and Mrs. J. F. Newall, s K.C.C. Ch. Yarra Lyn Inkspot, d Ch. (S.A.) Chloe of Woogaroo (N.S.W.). (Class 222).
- ROBINSON, Mrs. L., 32 Albert St., West Brunswick.
 1788 BERNLORE COUNT (d), w 29/11/55, bred by G. T. Rutherford, s K.C.C. Ch. Houssaie Chazala C.D., d Jan. (Class 218, 219, 220).
- ROWE, Mr. and Mrs. S. A., 25 Munro Ave., Edithvale.
 1789 HOUSSAIE TALISMAN (d), w 7/8/55, bred by Mrs. D. M. Young, s K.C.C. Ch. Dennerstein Flika, d K.C.C. Ch. Houssaie Quella. (Class 219, 220).
- 1790 WINDWARD COUNTESS (b), w 26/4/52, s Gyleglen Storm, d Windward Starr. (Class 226).
- RYAN, Mr. and Mrs. E., 455 Kooyong Rd., Elsternwick.
 1791 WINDWARD WINGARDA C.D. (b), w 13/2/50, bred by Mr. and Mrs. S. A. Rowe, s K.C.C. Ch. Monty of Mangana, d Carletta. (Class 226).
- SCHMOLLING, Mr. and Mrs. J., Victoria Rd., Bayswater.
 1792 GLENTARNA GULLIVER (d), w 10/12/54, bred by Mr. and Mrs. W. W. Green, s Koorana Roland, d Dammerung Freia (N.S.W.). (Class 221, 222).
- SCHNEIDER, Mrs. P. B., 3 Spring St., Preston.
 1793 WELDENFELS FLIKARENE (b), w 3/2/52, bred by E. C. T. Schneider, s K.C.C. Ch. Dennerstein Flika, d Weldenfels Charmaine. (Class 227).
- SERONG, K. T., 7 Ellington St., Caulfield.
 1794 RESSTRO STAR (b), w 16/1/56, bred by Mr. and Mrs. W. Michell, s Ress Caliph, d Trojan Dawn. (Class 223).
- SIRROMBE KENNELS, 31 Wallis Ave., East Ivanhoe.
 1795 McCUSHLA MITZI (b), w 1/5/50, bred by W. Harris, s Barambah Casius, d Lady Judith. (Class 227).
- 1796 PRUDENT PRINCESS (b), w 27/10/53, bred by Mrs. M. Russo, d Berneray Baron, d Bayside Brunnette. (Class 227).
- 1797 SIRROMBE ROMMEL (d), w 14/2/55, s K.C.C. Ch. Barambah Bombadier, d Chekka Cinderella. (Class 1, 221).
- 1798 SIRROMBE UTZETTE (b), w 10/1/56, s K.C.C. Ch. Barambah Bombadier, d Chekka Cinderella. (Class 223).

- SMITH, A. J., 99 Murray St., Coburg.
1799 HOUSSAIE ACKROW (d), w 20/3/56, bred by Mrs. D. M. Young, s K.C.C. Ch. Houssaie Chazah C.D., d Koorana Mira. (Class 218).
- 1800 HOUSSAIE PRINCESS ZEENA (b), w 15/3/56, bred by Mrs. D. M. Young, s K.C.C. Ch. Houssaie Chazah C.D., d K.C.C. Ch. Treves Gay Cherie. (Class 223).
- SMITH, Mr. and Mrs. A. J., 99 Murray St., Coburg.
1801 K.C.C. Ch. HOUSSAIE CHAZAH C.D. (d), w 6/9/53, bred by Mrs. D. M. Young, s K.C.C. Ch. Houssaie Zanison, d Reizmann Rintee. (Class 222).
- SMITH, A. McD., 37 Beddoe Ave., North Clayton.
1802 HOUSSAIE TANYA (b), w 1/1/55, bred by Mrs. D. M. Young, s K.C.C. Ch. Houssaie Zanison, d Houssaie Hopeful. (Class 226, 227).
- SMITH, Mr. and Mrs. D., Lot 45, Carson St., Panania, N.S.W.
1803 FRANDEN GAY TEENA (N.S.W.) (b), w 18/8/55, s K.C.C. Ch. Dennerstein Flika, d Harada Pax Frandenna. (Class 224).
- 1804 FRANDEN RAJAH (N.S.W.) (d), w 18/8/55, s K.C.C. Ch. Dennerstein Flika, d Harada Pax Frandenna. (Class 219).
- SMITH, J., 12 Ngarveno St., Moonee Ponds.
1805 HOUSSAIE LADY JUDITH C.D. (b), w 5/7/54, bred by Mrs. D. M. Young, s K.C.C. Ch. Dennerstein Flika, d Houssaie Lady Ace. (Class 1, 227).
- 1806 HOUSSAIE LOUZANNA (b), w 7/1/55, bred by Mrs. D. M. Young, s K.C.C. Ch. Dennerstein Flika, d Houssaie Tess. (Class 1, 227).
- SMITH, Miss J., 16 Williamstown Rd., Port Melbourne.
1807 GRIMSHAW GUIDE (d), w 15/1/56, bred by K. Watts, s K.C.C. Ch. Brackley Barrister, d K.C.C. Ch. Brackley Bonanton. (Class 218).
- SMITH, L. K., Lot 2, Grimshaw St., Watsonia.
1808 LEANDER PRINCE (d), w 1/7/54, bred by J. Cameron, s Yarra Lyn Carlson, d Heatherdale Lassie. (Class 222).
- 1809 SODERLAND SUZANNE (b), w 28/1/56, bred by Mrs. R. Parr, s K.C.C. Ch. Houssaie Zanison, d Flame. (Class 223).
- STAIT, Mr. and Mrs. E. J., 47 Collins St., West Heidelberg.
1810 DARLEGEN DONNALAINA (b), w 15/4/55, bred by D. Clymo, s K.C.C. Ch. Yarra Lyn Inkspot, d Pine Lodge Belinda. (Class 224).
- 1811 PANORAMA GOLD CHIEF (d), w 1/3/56, bred by Mrs. E. Wiseman, s Fidelis Karle, d Erima Miss Mischief. (Class 218).
- STUBBS, Mr. and Mrs. K. E., 39 Kennedy St., Glenroy.
1812 BAYLYN ELIZABETH (b), w 21/6/55, bred by R. Cullen, s Brackley Brent, d Petalyn Lady Bess. (Class 224, 227).
- 1813 GLENTARNA GOLDMARK C.D.X. (d), w 2/1/52, bred by Mr. and Mrs. W. W. Green, s K.C.C. Ch. Yarra Lyn Inkspot, d Dammerung Freia (N.S.W.). (Class 222).
- TWARDOWSKI, Mrs. A. M., Seaforth St., North Shore.
1814 BELGEE BACA (d), w 16/12/54, bred by R. Clery, s Glendoigh Royal Ricardo, d Westfalen Winsome. (Class 222).
- VICKERS, J. S., 28 Main St., Blackburn.
1815 CORMAC KATRINA (b), w 28/10/55, bred by Mrs. Y. B. Avison, s K.C.C. Ch. Houssaie Zanison, d Glentarna Gretchen. (Class 223, 225).
- WARD, A. E., 69 Bendigo Ave., Bentleigh.
1816 GLENTARNA GHENGIS KHAN (d), w 26/9/54, bred by Mr. and Mrs. W. W. Green, s Monty of Caithness, d Glentarna Greta. (Class 220).
- WATSON, Mr. and Mrs. W. L., 20 Laane Ave., Rosanna.
1817 TEUTON RICKI (d), w 12/4/55, bred by M. Fajdiga, s K.C.C. Ch. Houssaie Zanison, d Teuton Norma. (Class 219, 222).
- WATTS, K., Grimshaw St., Greensborough.
1818 K.C.C. Ch. BRACKLEY BONANTON (b), w 12/1/53, bred by H. E. Taylor, s K.C.C. Ch. Brackley Barrister, d K.C.C. Ch. Brackley Betta. (Class 227).
- WATTS, Mrs. K., Grimshaw St., Greensborough.
1819 K.C.C. Ch. BRACKLEY BONANZA (d), w 8/12/47, bred by H. E. Taylor, s Count Carlo of Bayside, d K.C.C. Ch. Herta of Brackley. (Class 222).
- WHITAKER, Mrs. P. J., 296 Bluff Rd., Sandringham.
1820 GRIMSHAW GOTHA (d), w 15/1/56, bred by K. Watts, s K.C.C. Ch. Brackley Barrister, d K.C.C. Ch. Brackley Bonanton. (Class 218, 219).
- 1821 LYNDENFELS LURLINE (b), w 27/2/56, bred by Lyndenfels Kennels, s K.C.C. Ch. Weldenfels Quanly, d Narellan Cloe. (Class 223).
- WHITE, J. W., c/- Mrs. Millard, Stoda St., Heathmont.
1822 EASTON GRAF BERTHOLD (d), w 13/1/55, bred by Easton Kennels, s Glentarna Gordon, d Lasarowa Deahna. (Class 221).
- WHITE, S., 511 Geelong Rd., West Footscray.
1823 GLENDALIN PRINCE MONTY (d), w 3/10/55, bred by G.A.A. Lane, s K.C.C. Ch. Windward Monty, d K.C.C. Ch. Bayside Jan. (Class 218, 219, 220, 221).
- WILLIAMS, Miss D., 107 Murray St., Coburg.
1824 HOUSSAIE COMMODORE (d), w 20/3/56, bred by Mrs. D. M. Young, s K.C.C. Ch. Houssaie Chazah, C.D., d Koorana Mira. (Class 218).
- WILLIAMSON, A. J., 101 Murray St., Coburg.
1825 HOUSSAIE BARON TARA (d), w 20/3/56, bred by Mrs. D. M. Young, s K.C.C. Ch. Houssaie Chazah C.D., d Koorana Mira. (Class 218).
- WISEMAN, Mrs. E., Jindivick Rd., Drouin.
1826 PANORAMA PIPPIN (b), w 16/1/56, s K.C.C. Ch. Brackley Bonanza, d K.C.C. Ch. Panorama Pompei. (Class 223).
- 1827 PANORAMA PIRATE (d), w 7/9/55, s K.C.C. Ch. Houssaie Zanison, d Erima Miss Mischief. (Class 219, 220, 221).
- 1828 PANORAMA PLEASURE (d), w 16/1/56, s K.C.C. Ch. Brackley Bonanza, d K.C.C. Ch. Panorama Pompei. (Class 218).
- 1829 K.C.C. Ch. PANORAMA POMPEI (b), w 22/12/52, s K.C.C. Ch. Dennerstein Flika, d Princess Marie of Pascoe. (Class 227).
- WOOLFORD, Mrs. K., 1b Wilson St., Wodonga.
1830 HOUSSAIE SHEPLEY (d), w 17/2/54, bred by Mrs. D. M. Young, s K.C.C. Ch. Houssaie Zanison, d K.C.C. Ch. Treves Gay Cherie. (Class 222).
- WORTHINGTON, Mrs. L., Church Rd., Panton Hill.
1831 JAYDAY JUDITH (b), w 18/4/55, s K.C.C. Ch. Brackley Bonanza, d Sandonna Sweetheart. (Class 224, 226).
- YOUNG, Mrs. D. M., 42 Sydney Rd., Coburg.
1832 HOUSSAIE MELODY (d), w 16/8/55, s K.C.C. Ch. Houssaie Zanison, d K.C.C. Ch. Houssaie Lady Beth. (Class 1, 224, 226).
- 1833 K.C.C. Ch. HOUSSAIE ZANISON (d), w 5/9/50, bred by W. W. Young, s K.C.C. Ch. Dennerstein Flika, d Houssaie Zandreena. (Class 222).
- 1834 K.C.C. Ch. HOUSSAIE ZEHNE (d), w 18/3/55, s K.C.C. Ch. Houssaie Kim C.D., d K.C.C. Ch. Treves Gay Cherie. (Class 1, 222).

Class 218. PUPPY, DOG.

- 1661 Mrs. E. Brown, DALANE CLAUS.
1674 Mrs. L. Condon, KIM ARCHIE.
1677 Mrs. N. David, WHELKER FRAM BEAU.
1679 M. J. and M. J. H. Denman, GRIMSHAW GUARDIAN.
1680 Mr. and Mrs. T. J. Dobbin, LONTANA PRIMIRO.
1687 E. H. Drew, TREVES BONANZA.
1692 B. W. Fenwick, PRINCE MONTYCRISTO.
1699 Mr. and Mrs. P. Gillespie, SCABRAE RANDSFORD KING.
1703 Dr. J. Grant, RESSTRO OMAR.
1715 M. Hewitt, LUSCOMBE LADDIE.
1732 Mrs. I. Jones, LYNDENFELS LESTAVUS.
1737 Kalpam Kennels, KALPAM DANDYMAN.
1744 Larado Kennels, LARADO LAD.
1745 Mr. and Mrs. W. Larkman, LUSCOMBE REX.
1747 W. Long, COCHRANE PRINCE RICHARD.
1751 Mrs. S. G. Maskell, BERNLORE STARR.
1760 L. T. Mepstead, GLENDALIN MAJOR.
1788 Mrs. L. Robinson, BERNLORE COUNT.
1799 A. J. Smith, HOUSSAIE ACKROW.
1807 Miss J. Smith, GRIMSHAW GUIDE.
1811 Mr. and Mrs. E. J. Stait, PANORAMA GOLD CHIEF.
1820 Mrs. P. J. Whitaker, GRIMSHAW GOTHA.
1823 S. White, GLENDALIN PRINCE MONTY.
1824 Miss D. Williams, HOUSSAIE COMMODORE.
1825 A. J. Williamson, HOUSSAIE BARON TARA.
1828 Mrs. E. Wiseman, PANORAMA PLEASURE.

Class 219. JUNIOR, DOG.

- 1647 Miss J. Beech, TREVJOHN PRINCE GARM.
1655 R. A. Boxshall, PANORAMA PETE.
1665 R. C. Butler, HOUSSAIE RALSTON.
1670 Cherinda-Koomraven Amalgamated Kennels, Ch. (N.S.W.) KOOMRAVEN KILTIE (N.S.W.).
1673 B. Cole, RENOLA PRINZ EISENHERTZ.
1691 C. J. Evans, HOUSSAIE SULTAN.
1695 N. V. Flower, HOUSSAIE BALMONT.

- 1697 R. R. Galloway, PENGANA REX.
- 1700 Mr. and Mrs. A. Gordon, FRANDEN PRINCE GORDON (N.S.W.).
- 1716 K. Heyne, NORVILLE WOLF.
- 1719 Mrs. F. Inch, BELLHAVEN BRIGHT BOY.
- 1722 J. E. James, HILLBERG STORM.
- 1724 A. Jeans, YAROOGA CHALLENGER.
- 2-1765 I. and Mrs. P. Mitchell, CHINAR KHAN SAHIB.
- 1776 Mrs. E. D. O'Brien, KATHWILL ZANROSA.
- 1783 P. Peshut, GREAT TITO.
- 1784 Mrs. I. Pommers, TYSKE HYRDE ARKO AMICO.
- 1789 Mr. and Mrs. S. A. Rowe, HOUSSAIE TALISMAN.
- 1804 Mr. and Mrs. D. Smith, FRANDEN RAJAH (N.S.W.).
- 1817 Mr. and Mrs. W. L. Watson, TEUTON RICKI.
- 1827 Mrs. E. Wiseman, PANORAMA PIRATE.
- (1679) M. J. and M. J. H. Denman, GRIMSHAW GUARDIAN.
- (1692) B. W. Fenwick, PRINCE MONTYCRISTO.
- (1715) M. Hewitt, LUSCOMBE LADDIE.
- (1745) Mr. and Mrs. W. Larkman, LUSCOMBE REX.
- (1747) W. Long, COCHRANE PRINCE RICHARD.
- (1760) L. T. Mepstead, GLENDALIN MAJOR.
- (1788) Mrs. L. Robinson, BERNLORE COUNT.
- (1820) Mrs. P. J. Whitaker, GRIMSHAW GOTHA.
- (1823) S. White, GLENDALIN PRINCE MONTY.
- Class 220. NOVICE, DOG.**
- 3-1642 R. Armstrong, HOUSSAIE FUHRER.
- 1653 Mrs. L. de Bonde, PRINCE BONDE.
- 1662 W. J. Brown, LYN KOOYO DUKE.
- 1675 Miss W. E. Cooper, GRIMSHAW GRENADE.
- 1713 Mrs. G. Heitsch, PANORAMA PAL.
- 1726 R. G. Jenkins, KATHMAC JO.
- 1753 Mr. and Mrs. R. Mason, SANDONNA SEIGER.
- 1773 D. Neville, RABENFELS PRINCE SHANE.
- 10225-1780 Miss V. Palmer, BAROONGAROOK GLYNDA.
- 1816 A. E. Ward, GLENTARNA GHENGIS KHAN.
- (1655) R. A. Boxshall, PANORAMA PETE.
- (1661) Mrs. E. Brown, DALANE CLAUS.
- (1665) R. C. Butler, HOUSSAIE RALSTON.
- (1673) B. Cole, RENOLA PRINZ EISENHERTZ.
- (1691) C. J. Evans, HOUSSAIE SULTAN.
- (1692) B. W. Fenwick, PRINCE MONTYCRISTO.
- (1695) N. V. Flower, HOUSSAIE BALMONT.

- (1697) R. R. Galloway, PENGANA REX.
- (1700) Mr. and Mrs. A. Gordon, FRANDEN PRINCE GORDON (N.S.W.).
- (1715) M. Hewitt, LUSCOMBE LADDIE.
- (1722) J. E. James, HILLBERG STORM.
- (1745) Mr. and Mrs. W. Larkman, LUSCOMBE REX.
- (1747) W. Long, COCHRANE PRINCE RICHARD.
- (1783) P. Peshut, GREAT TITO.
- (1788) Mrs. L. Robinson, BERNLORE COUNT.
- (1789) Mr. and Mrs. S. A. Rowe, HOUSSAIE TALISMAN.
- (1823) S. White, GLENDALIN PRINCE MONTY.
- (1827) Mrs. E. Wiseman, PANORAMA PIRATE.
- Class 221. LIMIT, DOG.**
- 1-1645 Mrs. E. Barras, OHIO ARMIN.
- 1646 Miss J. Beech, LYN KOOYO SARKI
- 1651 R. S. Blake, LYNDENFELS LEGISLATOR.
- 1656 R. A. Brabham, SWANNLEIGH ALEXANDER (S.A.).
- 1668 D. Chapman, HOUSSAIE AKELA.
- 1684 L. L. Dower, HOUSSAIE RIKKI.
- 1696 A. Fuller, GRIMSHAW GEM.
- 1702 Dr. J. Grant, RESS CALIPH.
- 1709 Mrs. A. G. Hall, YARRA LYN BLACK DODGE.
- 1721 Miss N. F. Isherwood, YARRA LYN MOOMBA.
- 1727 Jenlee Kennels, BEIL PAJAH PHAROAH.
- 1739 Kalpam Kennels, KOORANA BIMLIE.
- 1759 J. E. Mazzuchelli, HOUSSAIE SABRE.
- 1781 L. Papley, FIDELIS REX C.D.
- 1792 Mr. and Mrs. J. Schmolling, GLENTARNA GULLIVER.
- 1797 Sirrombe Kennels, SIRROMBE ROMMEL.
- 1822 J. W. White, EASTON GRAF BERTHOLD.
- (1647) Miss J. Beech, TREVJOHN PRINCE GARM.
- (1662) W. J. Brown, LYN KOOYO DUKE.
- 2-1665 R. C. Butler, HOUSSAIE RALSTON.
- (1691) C. J. Evans, HOUSSAIE SULTAN.
- (1700) Mr. and Mrs. A. Gordon, FRANDEN PRINCE GORDON (N.S.W.).
- (1713) Mrs. G. Heitsch, PANORAMA PAL.
- (1715) M. Hewitt, LUSCOMBE LADDIE.
- (1716) K. Heyne, NORVILLE WOLF.
- (1719) Mrs. F. Inch, BELLHAVEN BRIGHT BOY.
- (1726) R. G. Jenkins, KATHMAC JO.
- (1744) Larado Kennels, LARADO LAD.

GERMAN SHEPHERD DOG
AT STUD

K.C.C. CH. PANORAMA HUZZAR

WINNER OF
14 CHALLENGES
UNDER 14
DIFFERENT
JUDGES

- ★ 4 Times Best in Group.
- ★ Twice Best Puppy in Group.
- ★ Best Puppy, All Breeds.
- ★ 1st Qual. Class, K.C.C. Guineas.

Sire:
**K.C.C.Ch.
Houssaie Zanison.**

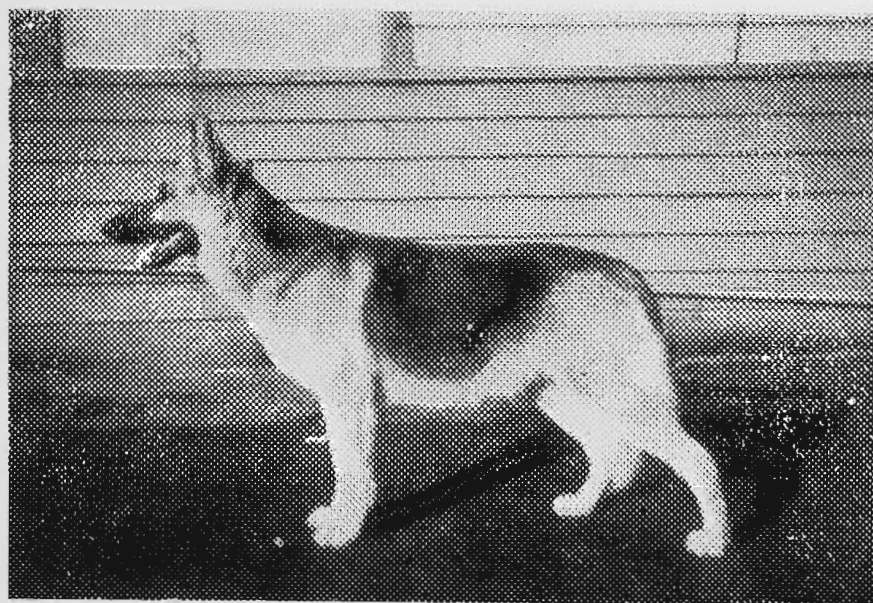

- ★ A K.C.C.Ch. at 12 months.
- ★ 1st Shown, 8 months.
- ★ 1st Chall., 9 months.
- ★ All Wins before 16 months.

TO APPROVED
BITCHES ONLY

Dam:
**Erimar
Miss Mischief**

Full Particulars:

Miss V. AINSLIE — JA 4647
23 Clarendon Street, East Melbourne

- (1760) L. T. Mepstead, GLENDALIN MAJOR.
 (1773) D. Neville, RABENFELS PRINCE SHANE.
 (1783) P. Peshut, GREAT TITO.
 (1823) S. White, GLENDALIN PRINCE MONTY.
 (1827) Mrs. E. Wiseman, PANORAMA PIRATE.

Class 222. OPEN, DOG.

- 1- 1638 Miss V., Ainslie, K.C.C. Ch. PANORAMA HUZ-
 ZAR.
 1643 J. Austin, NARELLAN STORM.
 1648 Bellhaven Kennels, K.C.C. Ch. BRACKLEY BAR-
 RISTER.
 1659 Brancourt Kennels, WESTFALEN DANTE.
 1676 C. W. Cramer, K.C.C. Ch. HOUSSAIE KIM C.D.
 1683 K. Dodd, CLAUD WALTHAM.
 1693 Mrs. R. H. Ficken, K.C.C. Ch. ARMIN OF
 EULENFELS.
 1694 Mrs. R. H. Ficken, OHIO KING.
 1698 Mr. and Mrs. P. Gillespie, K.C.C. Ch. OLDER
 FLEET GREY PRINCE C.D.
 1704 Mr. and Mrs. W. W. Green, GLENTARNA GUARD
 C.D.
 1705 Mr. and Mrs. W. W. Green, GLENTARNA
 GUARDIAN.
 1711 C. Hatton, YARRA LYN PRINCE RANJ.
 1730 J. F. Jennion, GARVON PRINCE CHANG.
 1734 M. Jones, K.C.C. Ch. HOUSSAIE RENOLDI.
 1741 Mr. and Mrs. W. G. Kerr, K.C.C. Ch. WILLUNGA
 BUCCANEER.
 1742 G. A. A. Lane, K.C.C. Ch. WINDWARD MONTY.
 1743 Larado Kennels, K.C.C. Ch. KAZAR.
 1750 Lyndenfels Kennels, K.C.C. Ch. WELDENFELS
 QUANLY.
 2- 1758 L. Matthew, K.C.C. Ch. TREVES PRINCE RUSS.
 1767 Mrs. V. R. Mitchell, KOMBRACK PRINCE.
 1768 A. Mogg, VIOLETVILLE ROCKIE DON (Tas.).
 1770 Mr. and Mrs. A. G. Munro, PRINCE SIEGER.
 1782 T. Patterson, CHELNEAN BARON MAXWELL.
 1786 Miss P. Provis, KOORABRACK PRINZ CARO.
 1787 W. H. Reimann, K.C.C. Ch. YARRA LYN SIEGER
 C.D.
 1801 Mr. and Mrs. A. J. Smith, K.C.C. Ch. HOUSSAIE
 CHAZAH, C.D.
 1808 L. K. Smith, LEANDER PRINCE.
 1813 Mr. and Mrs. K. E. Stubbs, GLENTARNA GOLD-
 MARK C.D.X.
 1814 Mrs. A. M. Twardowski, BELGEE BACA.
 1819 Mrs. K. Watts, K.C.C. Ch. BRACKLEY BON-
 ANZA.
 1830 Mrs. K. Woolford, HOUSSAIE SHEPLEY.
 1833 Mrs. D. M. Young, K.C.C. Ch. HOUSSAIE ZANI-
 SON.
 1834 Mrs. D. M. Young, K.C.C. Ch. HOUSSAIE
 ZEHNE.
 (1646) Miss J. Beech, LYN KOOYO SARKI.
 (1668) D. Chapman, HOUSSAIE AKELA.
 (1684) L. L. Dower, HOUSSAIE RIKKI.
 (1696) A. Fuller, GRIMSHAW GEM.
 (1700) Mr. and Mrs. A. Gordon, FRANDEN PRINCE
 GORDON (N.S.W.).
 (1709) Mrs. A. G. Hall, YARRA LYN BLACK DODGE.
 (1721) Miss N. P. Isherwood, YARRA LYN MOOMBA.
 (1726) R. G. Jenkins, KATHMAC JO.
 (1783) P. Peshut, GREAT TITO.
 (1784) Mrs. I. Pomers, TYSKE HYRDE ARKO AMICO.
 (1792) Mr. and Mrs. J. Schmolling, GLENTARNA GUL-
 LIVER.
 (1817) Mr. and Mrs. W. L. Watson, TEUTON RICKI.

1638 - Challenge Certificate—Best Dog.

1758 - Reserve Challenge Certificate (Dog).

Class 223. PUPPY, BITCH.

- 1- 1640 Misses V. Ainslie and T. J. Dobbin, LONTANA
 ZELDA.
 1644 Mrs. E. Baker, SIRROMBE SUZANNE.
 1664 Mr. and Mrs. W. Burnell, ROSENTHAL KAT-
 RINA.
 1667 Mrs. W. F. D. Chalmers, YORKINE TRINA.
 1688 J. Dyos, HOUSSAIE CANDY.
 1689 J. Dyos, HOUSSAIE SHARINA.
 2- 1690 Easton Kennels, GLENTARNA GINA.
 1707 Grejon Kennels, GREJON WYN'TA SHYN.
 1717 D. Hill, LARADO LASS.
 1718 Miss J. Huxley, GLENTARNA GOLDEN RANGI.
 1728 Jenlee Kennels, JENLEE JUDITH.
 1738 Kalpam Kennels, KALPAM LADY ZOE.
 1762 M. Middleton, GLENTARNA LADY DONNA.

- 1769 Mr. and Mrs. C. Morris, BARNUM QUEEN.
 1771 Mr. and Mrs. A. Murphy, LUSCOMBE MITIZANE.
 1778 Mrs. A. A. Olden, HOUSSAIE QUANDA.
 1785 Miss P. Provis, KOORABRACK KAREN.
 1794 K. T. Serong, RESSTRO STAR.
 1798 Sirrombe Kennels, SIRROMBE UTZETTE.
 1800 A. J. Smith, HOUSSAIE PRINCESS ZEENA.
 1809 L. K. Smith, SODERLAND SUZANNE.
 1815 J. S. Vickers, CORMAC KATRINA.
 1821 Mrs. P. J. Whitaker, LYNDENFELS LURLINE.
 1826 Mrs. E. Wiseman, PANORAMA PIPPIN.

Class 224. JUNIOR, BITCH.

- 2- 1639 Miss V. Ainslie, PANORAMA PRIMINA.
 1660 Misses S. Bridges and E. Wiener, TYSKE HYRDE
 URSEL.
 1708 K. Haake, PENGANA RUTH.
 1725 A. Jeans, YAROOGA CHARMAINE.
 1735 M. Jones, RENOLA RHINELANDS.
 1752 Mrs. J. Mason, DARLEGEN DAWNING.
 1763 R. Middleton, BELLHAVEN BEAUTY.
 1- 1764 I. and Mrs. P. Mitchell, CHINAR HONEY.
 1779 F. O'Reilly, DREWSDALE LADY.
 1803 Mr. and Mrs. D. Smith, FRANDEN GAY TEENA
 (N.S.W.).
 1810 Mr. and Mrs. E. J. Stait, DARLEGEN DON-
 NALAINA.
 1812 Mr. and Mrs. K. E. Stubbs, BAYLYN ELIZA-
 BETH.
 1831 Mrs. L. Worthington, JAYDAY JUDITH.
 1832 Mrs. D. M. Young, HOUSSAIE MELODY.
 (1707) Grejon Kennels, GREJON WYN'TA SHYN.
 (1717) D. Hill, LARADO LASS.
 (1718) Miss J. Huxley, GLENTARNA GOLDEN RANGI.
 (1769) Mr. and Mrs. C. Morris, BARNUM QUEEN.
 (1778) Mrs. A. A. Olden, HOUSSAIE QUANDA.

Class 225. NOVICE, BITCH.

- 1- 1641 Mrs. J. Alexander, PRINCESS DALEX.
 1685 E. H. Drew, LADY JEDDA.
 1712 Heimwehr Kennels, WARREN NERINE.
 1729 Jenlee Kennels, PASCOEDOWNS MARIA.
 2- 1755 L. Matthew, TREVES GILLA.
 1761 Mrs. D. Meyer, DREWSDALE GRETCHEN.
 1772 Mrs. V. Murray, BRAMCOURT BRENANDA.
 1774 Mr. and Mrs. J. F. Newall, YARRA LYN SHADY
 LADY.
 1775 Mr. and Mrs. J. F. Newall, YARRA LYN SHADY
 OAKS.
 (1660) Misses S. Bridges and E. Wiener, TYSKE
 HYRDE URSEL.
 (1667) Mrs. W. F. D. Chalmers, YORKINE TRINA.
 (1690) Easton Kennels, GLENTARNA GINA.
 (1708) K. Haake, PENGANA RUTH.
 (1718) Miss J. Huxley, GLENTARNA GOLDEN RANGI.
 (1735) M. Jones, RENOLA RHINELANDS.
 (1769) Mr. and Mrs. C. Morris, BARNUM QUEEN.
 (1778) Mrs. A. A. Olden, HOUSSAIE QUANDA.
 (1815) J. S. Vickers, CORMAC KATRINA.

Class 226. LIMIT, BITCH.

- 1652 R. S. Blake, LYNDENFELS LYNETTE.
 1678 Mr. and Mrs. W. A. Davies, LUSCOMBE PRIN-
 CESS JAN.
 1- 1682 Mr. and Mrs. T. J. Dobbin and C. A. Van Der
 Weyden, GARVON SHADOW PRINCESS.
 1686 E. H. Drew, LYNDENFELS BLACK PRINCESS.
 1701 A. Granich, PENZANA PRINCESS.
 1710 Mr. and Mrs. A. R. Hamilton, GARVON LADY
 TESS.
 1714 Mr. and Mrs. E. A. Henricksen, MARIONFELS
 VICTORY.
 1731 Mr. and Mrs. J. Johnson, VIANDEN JOY.
 1733 M. Jones, HOUSSAIE JULIANNA.
 1736 Kalpam Kennels, KALPAM BLACK GEM.
 1746 Mrs. V. Libchard, CORMAC LASSIE.
 1748 Lyndenfels Kennels, GYLEGLEN GLENDA.
 1754 L. Matthew, TREVES BRONZETTI.
 2- 1756 L. Matthew, TREVES LA VERNE.
 1790 Mr. and Mrs. S. A. Rowe, WINDWARD COUNT-
 ESS.
 1791 Mr. and Mrs. E. Ryan, WINDWARD WINGARDA
 C.D.
 1802 A. McD. Smith, HOUSSAIE TANYA.
 (1763) R. Middleton, BELLHAVEN BEAUTY.
 (1774) Mr. and Mrs. J. F. Newall, YARRA LYN SHADY
 LADY.

- (1775) Mr. and Mrs. J. F. Newall, YARRA LYN SHADY OAKS.
- (1779) F. O'Reilly, DREWSDALE LADY.
- (1831) Mrs. L. Worthington, JAYDAY JUDITH.
- (1832) Mrs. D. M. Young, HOUSSAIE MELODY.

Class 227. OPEN, BITCH.

- 1649 Bellhaven Kennels, K.C.C. Ch. KALPAM GAY CHERIE.
- 1650 Bellhaven Kennels, KALPAM PRINCESS LEXINA.
- 1654 Mr. and Mrs. J. V. Boot, CLYMORNA COAL-SPOT.
- 1657 Bramcourt Kennels, BRAMCOURT BARLEENA.
- 1658 Bramcourt Kennels, WESTFALEN BELLINDA.
- 1663 Mr. and Mrs. W. Burnell, ROSENTHAL GAY SUSAN.
- 1666 D. F. Cameron, CORMAC CORINA.
- 1669 Cherinda-Koomraven Amalgamated Kennels, Ch. (N.S.W.) BRACKLEY BUBBLES.
- 1671 Mr. and Mrs. P. E. Clarke, K.C.C. Ch. ELBERFELDE VIXEN.
- 1672 Mr. and Mrs. C. N. Clymo, K.C.C. Ch. HELEN-BRYAN PATRICIA C.D.X.
- 1681 Mr. and Mrs. T. J. Dobbin, YARRA LYN MIRACULUS.
- 1706 Mr. and Mrs. L. Greenaway, GRIMSHAW GALETY.
- 1720 Mrs. F. Inch, SANDONNA SHEEBA.
- 1723 A. Jeans, MELGRAE MERRIGOLD.
- 1740 Mr. and Mrs. W. G. Kerr, K.C.C. Ch. TREVES SALENA.
- 1749 Lyndenfels Kennels, NARELLAN CLOE.
- 1757 L. Matthew, K.C.C. Ch. TREVES MENA.
- 1766 I. and Mrs. P. Mitchell, K.C.C. Ch. OLIVIA.
- 1777 Mr. and Mrs. E. J. O'Dea, ERIMAR JAN LADY.
- 1793 Mrs. P. B. Schneider, WELDENFELS FLIKAR-ENE.
- 1795 Sirrombe Kennels, McCUSHLA MITZI.
- 1796 Sirrombe Kennels, PRUDENT PRINCESS.
- 1803 J. Smith, HOUSSAIE LADY JUDITH C.D.
- 1806 J. Smith, HOUSSAIE LOUZANNA.
- 1818 K. Watts, K.C.C. Ch. BRACKLEY BONANTON.
- 1829 Mrs. E. Wiseman, K.C.C. Ch. PANORAMA POMPEL.
- (1678) Mr. and Mrs. W. A. Davies, LUSCOMBE PRINCESS JAN.
- (1682) Mr. and Mrs. T. J. Dobbin and C. A. Van Der Weyden, GARVON SHADOW PRINCESS.
- (1701) A. Granich, PENZANA PRINCESS.
- (1746) Mrs. V. Libchard, CORMAC LASSIE.
- (1802) A. McD. Smith, HOUSSAIE TANYA.
- (1812) Mr. and Mrs. K. E. Stubbs, BAYLYN ELIZABETH.

1669 Challenge Certificate—Best Bitch.

1795 Reserve Challenge Certificate (Bitch).

BULL TERRIERS

(25 POINTS)

- ALLMARK, Capt. and Mrs. J., "Kramlla", Springvale Rd., Springvale South.
- 1835 K.C.C. Ch. KRAMLLA KAMULLA (d), w 5/2/55, s Kramlla Kavalier, d K.C.C. Ch. Kramlla Kowloon (imp.). (Class 2, 230).
- 1836 K.C.C. Ch. KRAMLLA KOWLOON (imp.) (b), w 9/11/51, s Eng. Ch. Ormandy's Sylvester Starshine, d K.C.C. Ch. Minley Magic Flute (imp.). (Class 233).
- 1837 NEWGUARD TESSA (b), w 29/12/55, bred by H. V. McKinnon, s Kramlla Kavalier, d Fairways Frostene. (Class 231).
- CHURCH, Mrs. M., 29 Coalville Rd., Moa.
- 1838 HOLDEN DIAMOND DICE (d), w 2/3/54, bred by D. Newman, s Guestain Result, d Tipton White Surprise (N.S.W.). (Class 230).
- COLLEY, A. W., 97 Marshall St., Ivanhoe.
- 1839 NEWGUARD BUNGLES (d), w 30/12/55, bred by H. L. McKinnon, s Kramlla Kavalier, d Fairways Frostene. (Class 228).
- CRAWFORD, Mr. and Mrs. G., Spring Rd., Rural Delivery, Springvale.
- 1840 GUESTAIN RESULT (d), w 14/12/52, bred by J. G. Garst, s K.C.C. Ch. Romany Renown (imp.), d Ch. (N.S.W.) Romany River Trout (imp.). (Class 230).

- 1841 HOLDEN DIAMOND DEBORAH (b), w 25/10/54, bred by D. Newman, s Guestain Result, d Monomay Roundabout (N.S.W.). (Class 233).
- 1842 HOLDEN DIAMOND DELYSIA (b), w 20/11/55, bred by D. Newman, s Ch. (N.S.W.) Monomay Roderic (N.S.W.), d Ch. (N.S.W.) Romany River Trout (imp.). (Class 231).
- DOUGLAS, Mr. and Mrs. T. W., 33 Elgin St., Hawthorn.
- 1843 WALDISS JOE (d), w 1/1/55, bred by W. Diss, s Fairways Farup, d Coonoor Penny. (Class 229, 230).
- GODDARD, W., and Miss G. Fisher Hobbs, 33 Unara St., Campsie, N.S.W.
- 1844 Ch. (N.S.W.) MONOMAY BRONZE (N.S.W.) (b), w 18/1/54, s Ch. (N.S.W.) Monomay Reward, d Monomay Riot. (Class 233).
- 1845 Ch. (N.S.W.) MONOMAY RODERIC (N.S.W.) (d), 2/9/54, s Romany Rattle (imp.), d Ch. (N.S.W.) Romany River Trout (imp.). (Class 230).
- GREENALL, L., 35 Campbell St., Frankston.
- 1846 TRUSTY GUARD BON SPIEL (b), w 8/5/54, bred by Mrs. E. Taylor, s K.C.C. Ch. Holden Diamond Delta, d Oxford Teresa (N.S.W.). (Class 233).
- GUARDIAN KENNELS, Shadybrook Farm, Main Rd., Doncaster East.
- 1847 HOLDEN DIAMOND DOLLAR (b), w 20/11/55, bred by D. Newman, s Ch. (N.S.W.) Monomay Roderic (N.S.W.), d Ch. (N.S.W.) Romany River Trout (imp.). (Class 231).
- 1848 MONOMAY REBEL (N.S.W.) (d), w 2/9/54, bred by W. Goddard and Miss G. Fisher Hobbs, s Romany Rattle (imp.), d Romany River Trout (imp.). (Class 230).
- HEMSLEY, R., "Daudeview", Brentwood Ave., Montrose.
- 1849 MONOMAY BANNER (N.S.W.) (d), w 26/1/55, bred by W. Goddard and Miss G. Fisher Hobbs, s Romany Rattle (imp.), d Ch. (N.S.W.) Monomay Radiance. (Class 229, 230).
- LAUGHLIN, J., Waverley Rd., Mt. Waverley.
- 1850 NEWGUARD JACKSON (d), w 30/12/55, bred by H. L. McKinnon, s Kramlla Kavalier, d Fairways Frostene. (Class 228).
- MCGREGOR, D. L., 96 Wimmalee Rd., Balwyn.
- 1851 MONOMAY RINGLAD (N.S.W.) (d), w 26/12/55, bred by W. Goddard and Miss G. Fisher Hobbs, s Ch. (N.S.W.) Monomay Roderic, d Monomay Jade. (Class 228).
- McKENNON, H. L., 8 Melville St., Hawthorn.
- 1852 NEWGUARD LIVELY (b), w 30/12/55, s Kramlla Kavalier, d Fairways Frostene. (Class 231).
- MITCHELL, Mrs. H. M., 60 Hall St., Bendeigh.
- 1853 HOLDEN DIAMOND DROVER (a), w 18/10/54, bred by D. Newman, s Guestain Result, d Tipton White Surprise (N.S.W.). (Class 229, 230).
- NEWMAN, D., 33 Evans St., Moonee Ponds.
- 1854 HOLDEN DIAMOND DAVID (d), w 20/11/55, s Ch. (N.S.W.) Monomay Roderic (N.S.W.), d Ch. (N.S.W.) Romany River Trout (imp.). (Class 2, 228, 229).
- 1855 MONOMAY ROSANNE (N.S.W.) (b), w 26/12/55, bred by W. Goddard and Miss G. Fisher Hobbs, s Ch. (N.S.W.) Monomay Roderic, d Monomay Jade. (Class 231).
- NIELSEN, N., and L., 45 Tregear St., Moonah, Hobart, Tas.
- 1856 HOLDEN DIAMOND DASHER (d), w 20/11/55, bred by D. Newman, s Ch. (N.S.W.) Monomay Roderic (N.S.W.), d Ch. (N.S.W.) Romany River Trout (imp.). (Class 228).
- ROBERTS, Mr. and Mrs. D. B., 47 Flowerdale Rd., Glen Iris.
- 1857 K.C.C. Ch. FAIRWAYS FRANKLYN (d), w 1/11/50, bred by Mrs. E. Wayman, s Gazar Wayfarer (imp.), d K.C.C. Ch. Gazar High 133 (imp.). (Class 230).
- SUMPTER, N. S., Police Station, Ballarat East.
- 1858 HOLDEN DIAMOND DARWIN (d), w 2/3/54, bred by D. Newman, s Guestain Result, d Tipton White Surprise (N.S.W.). (Class 230).
- 1859 WYURRY WENDEL (b), w 19/7/55, bred by D. L. McGregor, s Holden Diamond Baron, d Euclywood Marilyn. (Class 232, 233).
- TAYLOR, Mrs. E. A., 35 Campbell St., Frankston.
- 1860 OXFORD TERESA (N.S.W.) (b), w 1/7/50, bred by Oxford Kennels, s Ch. (N.S.W.) Euclywood Timmy (imp.), d Oxford White Gypsy. (Class 232, 233).

- WAYMAN, Mrs. E., Fairways Kennels, Cranbourne.
 1861 FAIRWAYS FANG (d), w 1/4/55, s Fairways Footlights, d Collwong Sue. (Class 229, 230).
 1862 FAIRWAYS FAR CRAG (d), w 2/1/56, s K.C.C. Kramlla Kamulla, d Fairways Fidelia. (Class 228).
 1863 FAIRWAYS FIREBALL (d), w 12/12/54, s Fairways Farud, d K.C.C. Ch. Gazur High Bid (imp.). (Class 229, 230).
 WIESE, C. H., 14 Duke St., Daylesford.
 1864 GAELSPRING MAINLINE (d), w 27/11/54, s Kramlla Kanasta, d Coliseum Charm. (Class 230).

Class 228. PUPPY, DOG.

- 1839 A. W. Colley, NEWGUARD BUNGLES.
 /-1850 J. Laughlin, NEWGUARD JACKSON.
 1851 D. L. McGregor, MONOMAY RINGLAD (N.S.W.).
 1854 D. Newman, HOLDEN DIAMOND DAVID.
 1856 N. and L. Nielsen, HOLDEN DIAMOND DASHER.
 2-1862 Mrs. E. Wayman, FAIRWAYS FAR CRAG.

Class 229. LIMIT, DOG.

- 1843 Mr. and Mrs. T. W. Douglas, WALDISS JOE.
 1849 R. Hemsley, MONOMAY BANNER (N.S.W.).
 /-1853 Mrs. H. M. Mitchell, HOLDEN DIAMOND DROVER.
 2-1861 Mrs. E. Wayman, FAIRWAYS FANG.
 1863 Mrs. E. Wayman, FAIRWAYS FIREBALL.
 (1854) D. Newman, HOLDEN DIAMOND DAVID.

Class 230. OPEN, DOG.

- /-1835 Capt. and Mrs. J. Allmark, K.C.C. Ch. KRAMLLA KAMULLA.
 1838 Mrs. M. Church, HOLDEN DIAMOND DICE.
 1840 Mr. and Mrs. G. Crawford, GUESTAIN RESULT.
 1845 W. Goddard and Miss G. Fisher Hobbs, Ch. (N.S.W.) MONOMAY RODERIC (N.S.W.).
 Guardian Kennels, MONOMAY REBEL (N.S.W.).
 2-1857 Mr. and Mrs. D. B. Roberts, K.C.C. Ch. FAIRWAYS FRANKLYN.
 1858 N. S. Sumpter, HOLDEN DIAMOND DARWIN.
 1864 C. H. Wiese, GAELSPRING MAINLINE.
 (1843) Mr. and Mrs. T. W. Douglas, WALDISS JOE.
 (1849) R. Hemsley, MONOMAY BANNER (N.S.W.).
 (1853) Mrs. H. M. Mitchell, HOLDEN DIAMOND DROVER.
 (1861) Mrs. E. Wayman, FAIRWAYS FANG.
 (1863) Mrs. E. Wayman, FAIRWAYS FIREBALL.

1835 Challenge Certificate—Best Dog.

1857 Reserve Challenge Certificate (Dog).

Class 231. PUPPY, BITCH.

- /-1837 Capt. and Mrs. J. Allmark, NEWGUARD TESSA.
 1842 Mr. and Mrs. G. Crawford, HOLDEN DIAMOND DELYSIA.
 3-1847 Guardian Kennels, HOLDEN DIAMOND DOLLAR.
 1852 H. L. McKinnon, NEWGUARD LIVELY.
 2-1855 D. Newman, MONOMAY ROSANNE (N.S.W.).

Class 232. LIMIT, BITCH.

- /-1859 N. S. Sumpter, WYURRY WENDEL.
 2-1860 Mrs. E. A. Taylor, OXFORD TERESA (N.S.W.).

Class 233. OPEN, BITCH.

- /-1836 Capt. and Mrs. J. Allmark, K.C.C. Ch. KRAMLLA KOWLOON (imp.).
 2-1841 Mr. and Mrs. G. Crawford, HOLDEN DIAMOND DEBORAH.
 1844 W. Goddard and Miss G. Fisher Hobbs, Ch. (N.S.W.) MONOMAY BRONZE (N.S.W.).
 1846 L. Greenall, TRUSTY GUARD BON SPIEL.
 (1859) N. S. Sumpter, WYURRY WENDEL.
 (1860) Mrs. E. A. Taylor, OXFORD TERESA (N.S.W.).

1836 Challenge Certificate—Best Bitch.

1837 Reserve Challenge Certificate (Bitch).

LAKELAND TERRIERS

(11 POINTS)

- MANESTY KENNELS, 321 Beach Rd., Mentone.
 1865 JIMS SWELL (imp.) (d), w 24/1/55, bred by J. Chamley, s Eng. Ch. Blackwell Revelsaye Recruit, d Beaconoak Donlin Bell. (Class 234).

Class 234. OPEN, DOG.

- / 1865 Manesty Kennels, JIMS SWELL (imp.).

1865 Challenge Certificate—Best Dog.

Class 235. OPEN, BITCH.

NO ENTRY.

SCOTTISH TERRIERS

(25 POINTS)

- ANDERSON, Mrs. J., 7 Hillcrest Ave., Ringwood.
 1866 K.C.C. Ch. AITNOCH AMBASSADOR (d), w 8/4/55, s K.C.C. Ch. Dumbarton Reanda Regis (imp.), d K.C.C. Ch. Dumbarton Doretta. (Class 238).
 1867 BEREVAN BETTINA (b), w 13/10/55, bred by Berevan Kennels, s K.C.C. Ch. Berevan Billabong, d Laurisdale Lawless. (Class 1, 239, 240).
 1868 K.C.C. Ch. DUMBARTON DORETTA (b), w 6/12/53, bred by G. H. Grant, s K.C.C. Ch. Glendoune Goldfinder (imp.), d K.C.C. Ch. Dumbarton Donah. (Class 241).
 ASCOTT, A. J., Bayswater Rd., Croydon.
 1869 DUMBARTON VAGABOND (d), w 31/12/55, bred by G. H. Grant, s K.C.C. Ch. Dumbarton Reanda Regis (imp.), d K.C.C. Ch. Dumbarton Donah. (Class 236).
 BEREVAN, KENNELS, New St., Ringwood.
 1870 BEREVAN BALMORAL (b), w 2/5/55, s K.C.C. Ch. Dumbarton Reanda Regis (imp.), d Rockbeare Russett. (Class 1, 241).
 1871 K.C.C. Ch. BEREVAN BILLABONG (d), w 13/10/54, s K.C.C. Ch. Dumbarton Reanda Regis (imp.), d Berevan Belinda. (Class 1, 238).
 1872 BEREVAN BURLESQUE (b), w 11/12/54, s K.C.C. Ch. Dumbarton Reanda Regis (imp.), d Berevan Bowbells. (Class 241).
 BOWDEN, W. A. S., 12 Moresby St., Wayville, S.A.
 1873 BOSUNDA BLACK WATCH (S.A.) (d), w 6/10/55, s K.C.C. Ch. Glendoune Goldfinder (imp.), d Bosunda Black Opal. (Class 236, 237).
 1874 FRUACHAN MAIMON (b), w 22/12/52, bred by Mrs. F. Crook, s K.C.C. Ch. Glendoune Goldfinder (imp.), d Clayton Maimorna. (Class 241).
 BROOKS, Mrs. S., 43 River St., Maidstone.
 1875 ROCKBEARE MYSIE (b), w 7/4/54, bred by M. J. Busst, s Rockbeare Reception, d K.C.C. Ch. Lockindale Lotus. (Class 241).
 BURKE, Mrs. L. D., "Barringha", Ferry Rd., Surfers Paradise, Qld.
 1876 CUMBRAE CONSUL (d), w 2/11/52, bred by Mrs. A. L. Ridge, s K.C.C. Ch. Cumbrae Courtier, d Cumbrae Cameo. (Class 238).
 1877 DUNOON DEBUT (Qld.) (b), w 10/11/55, s Cumbrae Consul, d Corie Lyn Checkmate. (Class 239).
 1878 DUNOON DYNAMO (Qld.) (d), w 10/11/55, s Cumbrae Consul, d Corie Lyn Checkmate. (Class 236).
 CARLOS, Mr. and Mrs. G. C., 262 Tucker Rd., East Ormond.
 1879 BRYDENDOUNE ALPHA (b), w 3/11/55, s K.C.C. Ch. Dumbarton Reanda Regis (imp.), d K.C.C. Ch. Dumbarton Decibel. (Class 239).
 1880 K.C.C. Ch. DUMBARTON DECIBEL (b), w 7/2/54, bred by G. H. Grant, s K.C.C. Ch. Glendoune Goldfinder (imp.), d K.C.C. Ch. Dumbarton Dignity. (Class 241).
 1881 FRUACHAN GOSSIP (b), w 7/8/55, bred by Mrs. F. Crook, s K.C.C. Ch. Glendoune Goldfinder (imp.), d Glendoune Gaizonit (imp.). (Class 2, 240).
 CRAWFORD, T. B., 357 Nepean Highway, Mordialloc.
 1882 ROWAN REGINA (b), w 30/9/55, s K.C.C. Ch. Dumbarton Reanda Regis (imp.), d Rowan Black Diamond. (Class 2, 239).

- CROOK, Mrs. F., Lower Dandenong Rd., Mordialloc.
1883 K.C.C. Ch. FRUACHAN GADABOUT (b), w 5/4/54, s Glendoune Gay Boy, d Glendoune Gaizonit (imp.). (Class 1, 241).
- 1884 K.C.C. Ch. GLENRAE MARVEL (imp.) (d), w 27/2/53, bred by J. T. Bailes, s Eng. Ch. Westpark Derriford Baffie, d Glenrae Enchanting. (Class 238).
- CUNNINGHAM, P. L., 29 Harris St., Exeter, S.A.
1885 AINSCOURT AUROA (imp.) (b), w 2/10/54, bred by W. Kane-Courtney, s Eng. Ch. Westpark Rio Grande, d Woodbrook Silver Sonata. (Class 241).
- 1886 PILELO PATRICK (S.A.) (d), w 2/3/56, s Eng. Ch. Westpark Moonta Merzenten (imp.), d Ainscourt Aurora (imp.). (Class 236).
- 1887 ENG. Ch. WESTPARK MOONTA MERZENTEN (imp.), (d), w 12/2/51, bred by Mrs. B. O'Connor, s Eng. Ch. Westpark Beau Geste, d Eng. Ch. Moonta Mezalalma. (Class 238).
- D'HARTY, F., 8 Alice St., Turrumurra, Sydney, N.S.W.
1888 REGIS ROB ROY (N.S.W.) (d), w 9/10/55, s Eng. Ch. Moonta Manziller (imp.), d Eng. Ch. Wyrebury Winwell (imp.). (Class 236, 237).
- 1889 Eng. Ch. WYREBURY WINWELL (imp.) (b), w 11/3/53, bred by J. R. Brooks, s Elglennar Envoy, d Warrior Lassie. (Class 241).
- ELLIOTT, Mr. and Mrs. A. J., 29 Harp Rd., East Kew.
1890 K.C.C. Ch. DUMBARTON DANCER (b), w 3/12/54, bred by G. H. Grant, s K.C.C. Ch. Dumbarton Reanda Regis (imp.), d K.C.C. Ch. Dumbarton Damask. (Class 1, 241).
- EREAUT, K., 5 Wood St., Strathmore.
1891 AEROGLEN (d), w 11/5/55, bred by A. Stone, s Rockbeare Reception, d Inverurie Jane. (Class 237, 238).
- GRANT, G. H., 43 Glen Ebor Ave., Blackburn.
1892 DUMBARTON DEPUTY (d), w 21/1/56, s K.C.C. Ch. Dumbarton Reanda Regis (imp.), d K.C.C. Ch. Dumbarton Damask. (Class 236).
- 1893 K.C.C. Ch. DUMBARTON DIMPLES (b), w 31/12/54, s K.C.C. Ch. Dumbarton Reanda Regis (imp.), d K.C.C. Ch. Dumbarton Damask. (Class 1, 241).
- GREEN, Mr. and Mrs. W. W., "Glentarna Kennels", Bayswater Rd., Bayswater.
1894 GLENTARNA GOBLIN (b), w 11/9/55, s Rockbeare Reception, d Glentarna Glamis. (Class 240).
- 1895 GLENTARNA GUARDSMAN (d), w 19/3/54, s K.C.C. Ch. Cumbrae Contender, d Cleveland Penny. (Class 237).
- HOBBS, Misses A. and I., 201 Mitchell St., Dennis.
1896 STRATHALBYN MISCHIEF (b), w 2/11/55, s Rockbeare Reception, d Strathalbyn Royal Ann. (Class 239).
- KYNOCH KENNELS, 107 St. Georges Rd., Northcote.
1897 K.C.C. Ch. ROCKBEARE ROBERT (d), w 7/4/54, bred by M. J. Busst, s Rockbeare Reception, d K.C.C. Ch. Lochingdale Lotus. (Class 237).
- LUCAS, Mr. and Mrs. C. W., Bulleen Rd., Bulleen.
1898 K.C.C. Ch. DUMBARTON DYNASTY (d), w 3/12/54, bred by G. H. Grant, s K.C.C. Ch. Dumbarton Reanda Regis (imp.), d K.C.C. Ch. Dumbarton Damask. (Class 1, 238).
- MCCARTHY, Mr. and Mrs. K. F., Musk Vale, via Daylesford.
1899 K.C.C. Ch. BREACAN ANNIE LAURIE (b), w 14/4/55, s K.C.C. Ch. Berevan Bramble, d Glenbrae Galivant. (Class 1, 241).
- McIVOR, Miss F. M., 104 Chirnside St., West Footscray.
1900 BLAIRGOWRIE BRUCE (d), w 13/11/55, bred by Mrs. A. S. Brooks, s Rockbeare Refresher, d Rockbeare Mysie. (Class 236).
- MACKINNON, Mrs. E. M., 4 William St., Murrumbeena.
1901 SEUMAS (d), w 3/2/56, bred by Miss A. Osborne, s K.C.C. Ch. Dumbarton Reanda Regis (imp.), d Dumbarton Dreamer. (Class 236, 237, 238).
- PALMER, Miss W., 10 Errol St., Footscray.
1902 GLAIRGOWRIE BETTIE (b), w 13/11/55, bred by Mrs. H. S. Brooks, s Rockbeare Refresher, d Rockbeare Mysie. (Class 239).
- ROCHE, D. J. K., 241 Melbourne St., North Adelaide, S.A.
1903 Eng. Ch. NIDDBANK LADYBIRD (imp.) (b), w 7/11/54, bred by Mrs. J. Ross, s Eng. Ch. Wyrebury Wrangler, d Niddbank Lady. (Class 241).

- ROSS, Miss H., 5 Seaton Ave., Hazelwood Park, S.A.
1904 Ch. (S.A.) BOSUNDA BAFFLES (S.A.) (d), w 27/5/54, bred by W. A. S. Bowden, s Ch. (S.A.) Fantan Bosun, d Ch. (S.A.) Fruachan Maiman. (Class 2, 238).
- STAYTE, A. W., Birdwood Ave., Healesville.
1905 BEREVAN BONNIE STUART (b), w 13/10/55, bred by Berevan Kennels, s K.C.C. Ch. Berevan Billabong, d Laurisdale Lawless (Class 239).
- STUART, Mrs. R. M., 2 Wantirna Rd., Ringwood.
1906 K.C.C. Ch. DELARHYL BARNSPRIDE (d), w 22/11/51, bred by Mr. and Mrs. C. W. Lucas, s Rockbeare Robin Adair, d Rockbeare Damsel. (Class 238).
- 1907 DUMBARTON DELRYSE (b), w 31/12/55, bred by G. H. Grant, s K.C.C. Ch. Dumbarton Reanda Regis (imp.), d K.C.C. Ch. Dumbarton Donah. (Class 239).
- 1908 TERRYDEN TURQUOISE (b), w 15/8/55, s Delarhyl Derek, d Tartan Crest Kissime (S.A.). (Class 240).
- YULE, Miss M., 3 Montrose Court, Murrumbeena.
1909 DELARHYL DANNY (d), w 20/10/55, bred by Mr. and Mrs. C. W. Lucas, s K.C.C. Ch. Dumbarton Dynasty, d Rockbeare Seniorita. (Class 236).

Class 236. PUPPY, DOG.

- 1869 A. J. Ascott, DUMBARTON VAGABOND.
1873 W. A. S. Bowden, BOSUNDA BLACK WATCH (S.A.).
1878 Mrs. L. D. Burke, DUNOON DYNAMO (Qld.).
1886 P. L. Cunningham, PILELO PATRICK (S.A.).
1888 F. D'Harty, REGIS ROB ROY (N.S.W.).
1-1892 G. H. Grant, DUMBARTON DEPUTY.
2-1900 Miss F. M. McIvor, BLAIRGOWRIE BRUCE.
1901 Mrs. E. M. MacKinnon, SEUMAS.
1909 Miss M. Yule, DELARHYL DANNY.

Class 237. LIMIT, DOG.

- 2-1891 K. Ereaut, AEROGLEN.
1895 Mr. and Mrs. W. W. Green, GLENTARNA GUARDSMAN.
1-1897 Kynoch Kennels, K.C.C. Ch. ROCKBEARE ROBERT.
(1873) W. A. S. Bowden, BOSUNDA BLACK WATCH (S.A.).
(1888) F. D'Harty, REGIS ROB ROY (N.S.W.).
(1901) Mrs. E. M. MacKinnon, SEUMAS.

Class 238. OPEN, DOG.

- 1866 Mrs. J. Anderson, K.C.C. Ch. AITNOCH AM-BASSADOR.
1871 Berevan Kennels, K.C.C. Ch. BEREVAN BILLABONG.
1876 Mrs. L. D. Burke, CUMBRAE CONSUL (Qld.).
1884 Mrs. F. Crook, K.C.C. Ch. GLENRAE MARVEL (imp.).
1-1887 P. L. Cunningham, ENG. Ch. WESTPARK MOONTA MERZENTEN (imp.).
1898 Mr. and Mrs. C. W. Lucas, K.C.C. Ch. DUMBAR-TON DYNASTY.
2-1904 Miss H. Ross, Ch. (S.A.) BOSUNDA BAFFLES (S.A.).
1906 Mrs. R. M. Stuart, K.C.C. Ch. DELARHYL BARNSPRIDE.
(1891) K. Ereaut, AEROGLEN.
(1901) Mrs. E. M. MacKinnon, SEUMAS.

1887 Challenge Certificate—Best Dog.

1892 Reserve Challenge Certificate (Dog).

Class 239. PUPPY, BITCH.

- 1-1867 Mrs. J. Anderson, BEREVAN BETTINA.
1877 Mrs. L. D. Burke, DUNOON DEBUT (Qld.).
1879 Mr. and Mrs. G. C. Carlos, BRYDENDOUNE ALPHA.
1882 T. B. Crawford, ROWAN REGINA.
1896 Misses A. and I. Hobbs, STRATHALBYN MIS-CHIEF.
1902 Miss W. Palmer, BLAIRGOWRIE BETTIE.
1905 A. W. Stayte, BEREVAN BONNIE STUART.
2-1907 Mrs. R. M. Stuart, DUMBARTON DELRYSE.

Class 240. LIMIT, BITCH.

- 1881 Mr. and Mrs. G. C. Carlos, FRUACHAN GOS-SIP.
 1894 Mr. and Mrs. W. W. Green, GLENTARNA GOB-LIN.
 2-1908 Mrs. R. M. Stuart, TERRYDEN TURQUOISE.
 1-1867 Mrs. J. Anderson, BEREVAN BETTINA.

Class 241. OPEN BITCH.

- 1868 Mrs. J. Anderson, K.C.C. Ch. DUMBARTON DORETTA.
 1870 Berevan Kennels, BEREVAN BALMORAL.
 1872 Berevan Kennels, BERVAN BURLESQUE.
 2-1874 W. A. S. Bowden, FRUACHAN MAIMON.
 3-1875 Mrs. S. Brooks, ROCKBEARE MYSIE.
 1880 Mr. and Mrs. G. C. Carlos, K.C.C. Ch. DUM-BARTON DECIBEL.
 1883 Mrs. F. Crook, K.C.C. Ch. FRUACHAN GADA-BOUT.
 1885 P. L. Cunningham, AINSCOURT AURORA (imp.).
 1889 F. D'Harty, Eng. Ch. WYREBURY WINWELL (imp.).
 1890 Mr. and Mrs. A. J. Elliott, K.C.C. Ch. DUMBAR-TON DANCER.
 1893 G. H. Grant, K.C.C. Ch. DUMBARTON DIMPLES.
 1899 Mr. and Mrs. K. F. McCarthy, K.C.C. Ch. BREACAN ANNIE LAURIE.
 1-1903 D. J. K. Roche, Eng. Ch. NIDDBANK LADY-BIRD (imp.).

1903 Challenge Certificate—Best Bitch.

1867 Reserve Challenge Certificate (Bitch).

BLOODHOUNDS

(14 POINTS)

- AUMANN, L. H., 194 Doncaster Rd., Box Hill.
 1910 WINSACE ARLUNGA (Qld.) (d), d 22/3/53, bred by D. Henderson, s Ch. (Qld.) Pluto, d Ch. (Qld.), Wuthering Dulciana of Dobrudden (imp.). (Class 242).
 MUMMERY, D., Tarwin Lower.
 1911 ATLAS PLUTO (d), w 17/8/50, bred by C. A. Venables, s Beehive Ranger, d Gunlaton Gipsy. (Class 242).
 1912 WINSACE AUNCHANA (Qld.) (b), w 22/3/53, bred by D. Henderson, s Ch. (Qld.) Pluto, d Ch. (Qld.) Dulciana of Dobrudden (imp.). (Class 243).
 TYRWHITT-DRAKE, Mrs. W., Tonga, Mansfield.
 1913 K.C.C. Ch. WINSACE ADINA (Qld.) (b), w 22/3/53, bred by D. Henderson, s Ch. (Qld.) Pluto, d Ch. (Qld.) Wuthering Dulciana of Dobrudden (imp.). (Class 243).

Class 242. OPEN, DOG.

- 1-1910 L. H. Aumann, WINSACE ARLUNGA (Qld.).
 2-1911 D. Mummery, ATLAS PLUTO.

1910 Challenge Certificate—Best Dog.

1911 Reserve Challenge Certificate (Dog).

Class 243. OPEN, BITCH.

- abs 1913 Mrs. W. Tyrwhitt-Drake, K.C.C. Ch. WINSACE ADINA (Qld.).
 1 1912 D. Mummery, WINSACE AUNCHANA (Qld.).

1912 Challenge Certificate—Best Bitch.

abs Reserve Challenge Certificate (Bitch).

BORZOIS

(12 POINTS)

- HUDDLESTON, Miss M. A., 132 Gheringhap St., Geelong South.
 1914 K.C.C. Ch. PERCHINA ENCHANTRESS (b), w 25/1/50, s K.C.C. Ch. Zanikoff of Kuban (imp.), d K.C.C. Ch. Aurora Atlas. (Class 245).
 1915 K.C.C. Ch. PERCHINA INVICTUS (d), w 25/1/50, s K.C.C. Ch. Zanikoff of Kuban (imp.), d K.C.C. Ch. Aurora of Atlas. (Class 244).

Class 244. OPEN, DOG.

- 1-1915 Miss M. A. Huddleston, K.C.C. Ch. PERCHINA INVICTUS.

1915 Challenge Certificate—Best Dog.

Class 245. OPEN, BITCH.

- 1-1914 Miss M. A. Huddleston, K.C.C. Ch. PERCHINA ENCHANTRESS.

1914 Challenge Certificate—Best Bitch.

BOSTON TERRIERS

(12 POINTS)

- PENNELL, Mrs. R., 21 St. Ninians Rd., Brighton.
 1916 PADDOCK MITZI (imp.) (b), w 15/2/49, bred by Mrs. V. Neill, s Garnstones Getaway, d Paddock Seivad Dulcie. (Class 247).
 1917 PARK ROYAL PAGE BOY (N.S.W.) (d), w 21/10/50, bred by Mrs. R. M. Gerady, s Ch. (N.S.W.) Page Boy of Keewater (imp.), d Paddock Mitzi (imp.). (Class 246).

Class 246. OPEN, DOG.

- 1-1917 Mrs. R. Pennell, PARK ROYAL PAGE BOY (N.S.W.).

1917 Challenge Certificate—Best Dog.

Class 247. OPEN, BITCH.

- 1-1916 Mrs. R. Pennell, PADDOCK MITZI (imp.).

No award - Challenge Certificate—Best Bitch.

BULL MASTIFFS

(17 POINTS)

- EDMUNDS, Mrs. I. G., 416 Bell St., Pascoe Vale.
 1918 MASTODON MIGHTY (d), w 4/6/55, bred by J. Russell, s K.C.C. Ch. Boomerang of Bulmas (imp.), d K.C.C. Ch. Bush Lass of Bulmas (imp.). (Class 248).
 GLOVER, J., and N. Willoughby, 71 Clarendon St., West Coburg.
 1919 MASTODON IL TOREADOR (d), w 27/9/55, bred by J. Russell, s K.C.C. Ch. Boomerang of Bulmas (imp.), d K.C.C. Ch. Bullimby of Bulmas (imp.). (Class 248).
 GUARDIAN KENNELS, Shadybrook Farm, Main Rd., Doncaster East.
 1920 MASTODON MELISSA (b), w 4/6/55, bred by J. Russell, s K.C.C. Ch. Boomerang of Bulmas (imp.), d K.C.C. Ch. Bush Lass of Bulmas (imp.). (Class 249).
 RUSSELL, J., 26 Wendora St., Strathmore.
 1921 K.C.C. Ch. BOOMERANG OF BULMAS (imp.) (d), w 8/5/54, bred by C. Leeke, s Eng. Ch. Barnacle Bill of Bulmas, d Beehive of Bulmas. (Class 248).
 1922 K.C.C. Ch. BULLIMBY OF BULMAS (imp.) (b), 2/6/54, bred by Mrs. L. D. Groom, s Branch Again of Bulmas, d Bangle of Bulmas. (Class 249).
 1923 K.C.C. Ch. BUSHLASS OF BULMAS (imp.) (b), w 11/7/53, bred by C. Leeke, s Caesar of Button Oak, d Eng. Ch. Bright Gem of Bulmas. (Class 249).
 SKINNER, F., 26 Swinburne Ave., Hawthorn.
 1924 MASTODON MATADOR (d), w 27/9/55, bred by J. Russell, s K.C.C. Ch. Boomerang of Bulmas (imp.), d K.C.C. Ch. Bullimby of Bulmas (imp.). (Class 248).

Class 248. OPEN, DOG.

- 2-1918 Mrs. I. G. Edmunds, MASTODON MIGHTY.
 1919 J. Glover and N. Willoughby, MASTODON IL TOREADOR.

- 1-1921 J. Russell, K.C.C. Ch. BOOMERANG OF BULMAS (imp.).

- 1924 F. Skinner, MASTODON MATADOR.

1921 Challenge Certificate—Best Dog.

1918 Reserve Challenge Certificate (Dog).

Class 249. OPEN, BITCH.

- 2-1920 Guardian Kennels, MASTODON MELISSA.
- 1922 J. Russell, K.C.C. Ch. BULLIMBY OF BULMAS (imp.).
- 1-1923 J. Russell, K.C.C. Ch. BUSHLASS OF BULMAS (imp.).

1923 Challenge Certificate—Best Bitch.

1920 Reserve Challenge Certificate (Bitch).

CHOW CHOWS

(17 POINTS)

BAANFU KENNELS, 13 Repton Rd., East Malvern.

- 1925 K.C.C. Ch. BAANFU SHERRY (b), w 20/11/53, s K.C.C. Ch. Woodsome Chinky (imp.), d K.C.C. Ch. Ling Hue of Pencisely (imp.). (Class 251).
- 1926 LIE LING OF HSIN REN (N.Z.) (b), w 6/9/49, bred by Miss P. D. Newman, s Samson of Hoping (imp.), d Maestro of Tsun Choo (imp.). (Class 251).
- 1927 K.C.C. Ch. MICHAEL OF KIN SHAN (imp.) (d), w 16/10/47, bred by Mrs. L. Ingleton, s Eng. Ch. Tsai Ting of Kin Shan, d Jan of Kin Shan. (Class 250).
- 1928 K.C.C. Ch. WOODSOME CHINKY (imp.) (d), w 11/2/49, bred by Mrs. D. Wilson, s Eng Ch Chang Tsoa of Kin Shan, d Ch. (N.S.W.) Katrina Gem (imp.). (Class 250).

GEARSIDE, L. M., Gearside St., Everton Park, Brisbane, Qld.

- 1929 SILVERMOON RISING SUN (Qld.) (d), w 27/10/55, bred by J. Reid, s Hsia Tzu Ch In Wang, d Ch. (Qld.) Mei Hua. (Class 250).

HUNTER, Mrs. L., 69 Cole St., Alderley, North West Qld.

- 1930 CATHAY CHING LING (Qld.) (b), w 27/2/56, s Baanfu Leo, d Myerla Black Susan. (Class 251).

WILLIS, Miss I., 19 Mills St., Hampton.

- 1931 HO WEN CHOW CHEE (d), w 22/11/50, bred by E. P. Owen, s K.C.C. Ch. Woodsome Chinky (imp.), d K.C.C. Ch. Woy Lily Chow. (Class 250).

Class 250. OPEN, DOG.

- 2-1927 Baanfu Kennels, K.C.C. Ch. MICHAEL OF KIN SHAN (imp.).
- 1-1928 Baanfu Kennels, K.C.C. Ch. WOODSOME CHINKY (imp.).
- 1929 L. M. Gearside, SILVERMOON RISING SUN (Qld.).
- 1931 Miss I. Willis, HO WEN CHOW CHEE.

1928 Challenge Certificate—Best Dog.

1927 Reserve Challenge Certificate (Dog).

Class 251. OPEN, BITCH.

- 1-1925 Baanfu Kennels, K.C.C. Ch. BAANFU SHERRY.
- 2-1926 Baanfu Kennels, LIE LING OF HSIN REN (N.Z.).

1930 Mrs. L. Hunter, CATHAY CHING LING (Qld.).

1925 Challenge Certificate—Best Bitch
1926 Reserve

DOBERMANN PINSCHERS

(17 POINTS)

M. C. DOWD, Cnr. Langridge and Russell Sts., Collingwood.

- 1932 DI OKLIP ADMIRAL (N.S.W.) (d), w 5/12/53, bred by E. Pilco, s Di Oklip First Lord, d Elaine of Lacrosse (imp.). (Class 252).
- O'SHEA, H. J., 38 St. Georges Rd., Elsternwick.
- 1933 CARMENITA LINDENHOF (imp.) (b), w 10/10/55, s Brunno Of Tavey (imp.), d Lyric Of Tavey (imp.). (Class 253).
- 1934 LYRIC OF TAVEY (imp.) (b), w 28/9/52, bred by Mrs. J. Curnow, s Tasso V. Eversburg, d Prinses Anja Vt. Scheepjeskerk. (Class 253).
- 1935 K.C.C. Ch. REGENT OF TAVEY (imp.) (d), w 28/6/54, bred by Mrs. J. Curnow, s Brunno Of Tavey, d Gloss Of Tavey. (Class 252).

TALBOT, Mrs. J., 18 Victoria Gve., Auburn.

- 1936 GLENETIVE ARDAN PAGAN (d), w 5/8/55, bred by D. L. Young, s Di Oklip King (N.S.W.), d Anita of Girton (imp.). (Class 252).

YOUNG, D. L., 1102 Gregory St., Ballarat.

- 1937 ANITA OF GIRTON (imp.) (b), w 14/8/51, bred by K. E. Kitteridge, s Djonja Of Upend, d Bernadette of Upend. (Class 253).
- 1938 GLENETIVE AISLING RONA (b), w 5/8/55, s Di Oklip King (N.S.W.) d Anita of Girton (imp.). (Class 253).

Class 252. OPEN, DOG.

- 1932 M. C. Dowd, DI OKLIP ADMIRAL (N.S.W.).
- 2-1935 H. J. O'Shea, K.C.C. Ch. REGENT OF TAVEY (imp.).
- 1-1936 Miss J. Talbot, GLENETIVE ARDAN PAGAN.

1936 Challenge Certificate—Best Dog.

1935 Reserve Challenge Certificate (Dog).

Class 253. OPEN, BITCH.

- 1933 H. J. O'Shea, CARMENITA LINDENHOF (imp.).
- 1-1934 H. J. O'Shea, LYRIC OF TAVEY (imp.).
- 1937 D. L. Young, ANITA OF GIRTON (imp.).
- 2-1938 D. L. Young, GLENETIVE AISLING RONA.

1934 Challenge Certificate—Best Bitch.

1938 Reserve Challenge Certificate (Bitch).

FRENCH BULLDOGS

(23 POINTS)

KELLY, Mrs. R. T., 1080 Nepean Highway, Cheltenham.

- 1939 K.C.C. Ch. BOURBON FLEURETTE (b), w 20/6/51, bred by Grp. Capt. J. C. Foden, s Radclive Henry (imp.), d Bonhams Close Tourmalin (imp.). (Class 257).

- 1940 BOURBON PIERETTE (b), w 11/2/52, bred by Grp. Capt. J. C. Foden, s Radclive Henry (imp.), d Bonhams Close Tourmalin (imp.). (Class 257).

MAWSON, Mrs. E., 108 Homer St., Earlwood, Sydney, N.S.W.

- 1941 FAIRWAYS FROGGY AUSSIE (d), w 16/3/56, bred by Mrs. E. Wayman, s Bourbon Remus, d K.C.C. Ch. Pheonix of Fossewood (imp.). (Class 254).

PORTWINE, Mr. and Mrs. A. V., "Reserview", Drummond.

- 1942 FAIRWAYS FRAMBOISE (b), w 28/11/53, bred by Mrs. E. Wayman, s Fairways Flambeau (imp.), d K.C.C. Ch. Pheonix of Fossewood (imp.). (Class 257).

- 1943 K.C.C. Ch. NONE NICER (N.Z.) (d), w 28/12/52, bred by V. S. Lucas, s Dieppe, d Jolie Fille. (Class 255).

- 1944 RESERVIEW GINETTE (b), w 18/11/55, s K.C.C. Ch. Bourbon Beau, d Fairways Framboise. (Class 256).

SMITH, Mrs. O., 4 Beach St., Frankston.

- 1945 K.C.C. Ch. BENLEIGH MICHEL (d), w 30/3/55, bred by Mrs. R. T. Kelly, s K.C.C. Ch. Fairways Farouche, d K.C.C. Ch. Bourbon Fleurette. (Class 255).

WAYMAN, Mrs. E., Fairways Kennels, Cranbourne.

- 1946 K.C.C. Ch. Fairways Farouche (d), w 31/10/52, s Fairways Flambeau (imp.), d K.C.C. Ch. Pheonix of Fossewood (imp.). (Class 255).

- 1947 FAIRWAYS FINESSE (b), w 16/3/56, s Bourbon Remus, d K.C.C. Ch. Pheonix of Fossewood (imp.). (Class 256).

- 1948 K.C.C. Ch. FAIRWAYS FOUROYANT (d), w 12/12/54, s K.C.C. Ch. Fairways Farouche, d K.C.C. Ch. Pheonix of Fossewood (imp.). (Class 255).

- 1949 FAIRWAYS FRANCINE (b), w 12/12/54, s K.C.C. Ch. Fairways Farouche, d K.C.C. Ch. Pheonix of Fossewood (imp.). (Class 257).

- 1950 FAIRWAYS FRANCOIS (d), w 16/3/56, s Bourbon Remus, d K.C.C. Ch. Pheonix of Fossewood (imp.). (Class 254).

- 1951 FAIRWAYS FROMAGE (d), w 16/3/56, s Bourbon Remus, d K.C.C. Ch. Pheonix of Fossewood (imp.). (Class 254).

Class 254. PUPPY, DOG.

- 1941 Mrs. E. Mawson, FAIRWAYS FROGGY AUSSIE.
- 2-1950 Mrs. E. Wayman, FAIRWAYS FRANCOIS.
- 1-1951 Mrs. E. Wayman, FAIRWAYS FROMAGE.

Class 255. OPEN, DOG.

- 1943 Mr. and Mrs. A. V. Portwine, K.C.C. Ch. NONE NICER (N.Z.).
 2-1945 Mrs. O. Smith, K.C.C. Ch. BENLEIGH MICHEL.
 1946 Mrs. E. Wayman, K.C.C. Ch. FAIRWAYS FAR- OUCHE.
 1-1948 Mrs. E. Wayman, K.C.C. Ch. FAIRWAYS FOU DROYANT.

1948 Challenge Certificate—Best Dog.

1946 Reserve Challenge Certificate (Dog).

Class 256. PUPPY, BITCH.

- 1-1944 Mr. and Mrs. A. V. Portwine, RESERVIE W GINETTE.
 1947 Mrs. E. Wayman, FAIRWAYS FINESSE.

Class 257. OPEN, BITCH.

- 1-1939 Mrs. R. T. Kelly, K.C.C. Ch. BOURBON FLEUR- ETTE.
 1940 Mrs. R. T. Kelly, BOURBON PIERETTE.
 2-1942 Mr. and Mrs. A. V. Portwine, FAIRWAYS FRAMBOISE.
 1949 Mrs. E. Wayman, FAIRWAYS FRANCINE.

1939 - Challenge Certificate—Best Bitch.

1942 - Reserve Challenge Certificate (Bitch).

NORWEGIAN BUHUNDS

(18 POINTS)

- HUGHES, Mr. and Mrs. F. T., 2 Williams Gve., Bonbeach.
 1952 RIPON HENDRICK (d), w 26/11/55, bred by A. A. Laidlaw, s K.C.C. Ch. Larches Vadoop (imp.), d Larches Vegen (imp.). (Class 258).
 LAIDLAW, A. A., "The Hill", Ararat.
 1953 GLENGUARD BOBBEN (imp.) (d), w 10/2/55, bred by Miss F. Barlow-Massicks, s Munther, d Anna of Innesdale. (Class 258).
 1954 K.C.C. Ch. LARCHES VADOOP (imp.) (d), w 9/3/52, bred by D. Robinson, s Friochan Anthon, d Tulla of Ardmere. (Class 258).
 1955 K.C.C. Ch. LARCHES VEGEN (imp.) (b), w 9/3/52, bred by Mrs. D. Robinson, s Friochan Anthon, d Tulla of Ardmere. (Class 259).
 1956 RIPON BUA (b), w 22/3/55, s K.C.C. Ch. Larches Vadoop (imp.), d K.C.C. Ch. Larches Vegen (imp.). (Class 259).
 1957 RIPON TUA (b), w 22/3/55, s K.C.C. Ch. Larches Vadoop (imp.), d K.C.C. Larches Vegen (imp.). (Class 259).
 1958 RIPON TULLA (b), w 26/11/55, s K.C.C. Ch. Larches Vadoop (imp.), d K.C.C. Larches Vegen (imp.). (Class 259).
 LAIDLAW, Mrs. T. C., "The Hill", Ararat.
 1959 RIPON RING (d), w 3/6/53, bred by A. A. Laidlaw, s Larches Vadoop (imp.), d Larches Vegen (imp.). (Class 258).

Class 258. OPEN, DOG.

- 1-1952 Mr. and Mrs. F. T. Hughes, RIPON HENDRICK
 2-1953 A. A. Laidlaw, GLENGUARD BOBBEN (imp.).
 1954 A. A. Laidlaw, K.C.C. Ch. LARCHES VADOOP (imp.).
 1959 Mrs. T. C. Laidlaw, RIPON RING.

1952 Challenge Certificate—Best Dog.

No award. Reserve Challenge Certificate (Dog).

Class 259. OPEN, BITCH.

- 1955 A. A. Laidlaw, K.C.C. Ch. LARCHES VEGEN (imp.).
 2-1956 A. A. Laidlaw, RIPON BUA.
 1957 A. A. Laidlaw, RIPON TUA.
 1-1958 A. A. Laidlaw, RIPON TULLA.

1958 Challenge Certificate—Best Bitch.

No award. Reserve Challenge Certificate (Bitch).

AUSTRALIAN TERRIERS

(25 POINTS)

- BARNES, Mrs. A., 103 Bent St., Northcote.
 1960 RENLIM REGGIE (d), w 9/5/53, bred by T. Milner, s Lyns Reggie, d Valene Teena. (Class 263).
 1961 VALENE PETA (b), w 7/5/55, bred by J. J. Sprague, s Greyfriars Warrior, d Renlim Lyn- ette. (Class 265, 266).
 BASFORD, Mrs. E. E., 27 Agg St., Newport.
 1962 KAHIBAH JEDDA (b), w 20/11/55, s Koolam- bah Red Rust, d Beaucarn Red Sue (Class 264).
 1963 KOOLAMBAH RED RUST (d), w 23/3/54, bred by Mrs. R. Neher, s Valene Red Robert, d Pooche. (Class 263).
 BLUEBELL KENNELS, Herbert Rd., Carrum Downs, via Frankston.
 1964 BLUEBELL BO PEEP (b), w 8/10/55, s K.C.C. Ch. Seven Oaks Blue Sprigan, d Seven Oaks Blue Banshee. (Class 265).
 1965 BLUEBELL FAIRY PRINCESS (b), w 8/9/55, s K.C.C. Ch. Greyfriars Mr. Micawber, d Copper Top Cherie. (Class 266).
 1966 BLUEBELL FAIRY QUEEN (b), w 16/5/54, s K.C.C. Ch. Greyfriars Mr. Micawber, d Seven Oaks Blue Banshee. (Class 267).
 1967 BLUEBELL MISS MUFFETT (b), w 8/10/55, s K.C.C. Ch. Seven Oaks Blue Sprigan, d Seven Oaks Blue Banshee. (Class 264).
 1968 K.C.C. Ch. GREYFRIARS Mr. MICAWBER (d), w 12/4/52, bred by R. A. Self, s K.C.C. Ch. Seven Oaks Blinkin, d Jovial Jenny. (Class 263).
 1969 GREYFRIARS SHADOWS (b), w 18/6/54, bred by R. A. Self, s K.C.C. Ch. Seven Oaks Blinkin, d Jovial Jenny. (Class 266).
 1970 SEVEN OAKS PUNCHINELLO (d), w 31/3/55, bred by Seven Oaks Kennels, s Sturt Mr. Chips (N.S.W.), d K.C.C. Ch. Seven Oaks Simplicity. (Class 262).
 BOADLE, E., 12 Marcus Ave., Footscray.
 1971 K.C.C. Ch. BERRINGA CLIPPER (d), w 15/6/48, s Thurso Piper, d K.C.C. Ch. Gwenda of Fairlands. (Class 263).
 BUTCHER, Mrs. D., Upper Glen Park Rd., North Eltham.
 1972 LEEREA PRINCESS (b), w 12/12/54, s Newry Terence Murray, d Leerea Janet. (Class 265, 266).
 CAPUANO, Miss B., 77 Ngarveno St., Moonee Ponds.
 1973 INNAMINCKA TINKA (d), w 4/5/55, bred by Innamincka Kennels, s Innamincka Winka, d Innamincka Panda. (Class 261).
 CAVILL, Mr. and Mrs. H. W., "Melwood", Sunrise Ave., Budgewoi, N.S.W.
 1974 Ch. (N.S.W.) DACHSDEN MANDY (N.S.W.) (b), w 19/6/53, bred by R. L. and Mrs. Woolley, s Stroud Sir Henry Birkin, d Stroud Ann Patricia. (Class 267).
 1975 MELWOOD TINKERBELL (N.S.W.) (b), w 30/7/55, s Stroud Dusky Nugget, d Ch. (N.S.W.) Dachsdens Mandy. (Class 266, 267).
 1976 SEVEN OAKS BLUE PETER (d), w 28/2/55, bred by Seven Oaks Kennels, s Sturt Mr. Chips (N.S.W.), d K.C.C. Ch. Seven Oaks Blue Flicka. (Class 263).
 COPPER TOP KENNELS, 7 Mont Albert Rd., Canterbury.
 1977 COPPER TOP CADET (d), w 2/12/50, s K.C.C. Ch. Scottie, d Jovial Juanita. (Class 263).
 1978 COPPER TOP SEA STAR (b), w 18/8/55, s Copper Top Cadet, d K.C.C. Ch. Jovial Juliet. (Class 265, 266, 267).
 CROOKE, Mrs. B. G., 14 Kerr Cres., Camberwell.
 1979 COPPER TOP COLONEL (d), w 19/7/54, bred by Copper Top Kennels, s K.C.C. Ch. Copper Top Christofer Robin, d K.C.C. Ch. Jovial Juliet. (Class 263).
 DALE, Mrs. F., Moscript St., Campbells Creek, Castle- maine.
 1980 KYALITE JIKI (d), w 1/3/56, s Seven Oaks Blue Cricket, d Linstel Penny. (Class 260, 261).
 DAVIS, Mrs. A. E., Wonga Park.
 1981 MATOUBA BLUE MIRAGE (b), w 23/6/55, bred by Mrs. E. C. Hall, s K.C.C. Ch. Seven Oaks Blue Sprigan, d Seven Oaks Blue Katinka. (Class 265, 266, 267).
 1982 K.C.C. Ch. SEVEN OAKS BUTTERFLY (b), w 16/9/54, bred by Seven Oaks Kennels, s Sturt Mr. Chips (N.S.W.), d K.C.C. Ch. Seven Oaks Pee Wee. (Class 1).

- 1983 SEVEN OAKS SKYWRITER (d), w 21/3/55, bred by Seven Oaks Kennels, s Sturt Mr. Chips (N.S.W.), d K.C.C. Ch. Janeph Jill. (Class 262, 263).
- DAWES, R., 43 Home Rd., Newport.
1984 FAIRY PRINCESS (b), w 22/9/55, bred by Mrs. A. Fitch, s Greyfriars Warrior, d Seven Oaks Teenie. (Class 265).
- DAWSON, Mrs. R., 34 Appleby Cres., West Brunswick.
1985 INNAMINCKA BLINKA (d), w 14/2/56, bred by Innamincka Kennels, s Innamincka Winka, d Valene Dorothy. (Class 260).
- HANSFORD, Mrs. W. V., 154 Perry St., Fairfield.
1986 KURSAAL BLUE KIM (d), w 8/8/55, bred by W. R. T. Wiltshire, s Kursaal Blue Skeeta, d K.C.C. Ch. Kursaal Blue Margo. (Class 262).
- INNAMINCKA KENNELS, 51 Bakers Rd., North Coburg.
1987 INNAMINCKA JEDDA (b), w 14/2/56, s Innamincka Winka, d Valene Dorothy. (Class 264).
1988 INNAMINCKA WINKA (d), w 11/5/54, s Valene Red Robert, d Copper Top Cheryl. (Class 262).
1989 KURSAAL BO BELL (b), w 25/3/56, bred by W. R. T. Wiltshire, s K.C.C. Ch. Skipper, d Kursaal Blue Wendy. (Class 264).
- JINGHI KENNELS, Cnr. Manningham and Bulleen Rds., Bulleen.
1990 K.C.C. Ch. GREYFRIARS ALTHEA (b), w 12/4/52, bred by R. A. Self, s K.C.C. Ch. Seven Oaks Blinkin, d Jovial Jenny. (Class 267).
1991 GREYFRIARS DINAH (b), w 2/1/51, bred by R. A. Self, s Red Spider, d Jovial Jenny. (Class 266).
1992 JINGHI SARGENT MAJOR (d), w 25/9/55, s K.C.C. Ch. Jinghi Owen, d Seven Oaks Happy. (Class 261, 262, 263).
- McPHERSON, R. P., 28 Tottenham St., Murrumbena.
1993 ELCHO RED RARLIM (d), w 21/1/56, bred by Archdeacon W. J. Chesterfield, s K.C.C. Ch. Elcho Red Wisdom, d Valene Red Patricia. (Class 260).
- MUNDY, Mrs. H., 9 Winifred Cres., Glen Iris.
1994 K.C.C. Ch. SEVEN OAKS BLUE LEGEND (d), w 4/2/54, bred by Seven Oaks Kennels, s K.C.C. Ch. Seven Oaks Silver Prince, d K.C.C. Ch. Seven Oaks Winsome. (Class 263).
- NICHOLSON, Mr. and Mrs. G., Ossett St., Sorrento.
1995 BLUEBELL RED COBBER (d), w 12/1/55, bred by Bluebell Kennels, s K.C.C. Ch. Seven Oaks Silver Prince, d Bluebell Rose Marie. (Class 1, 262).
- O'BRIEN, Mrs. E., 92 Carlton St., Carlton.
1996 COPPER TOP RUMMY (b), w 18/8/55, bred by Copper Top Kennels, s Copper Top Cadet, d K.C.C. Ch. Jovial Juliet. (Class 265).
- PARRY, N. S., 34 May St., Hampton.
1997 NAYOOK BLUE BEAUTY (b), w 5/1/56, bred by Nayook Kennels, s Robert of Narabeen (S.A.), d Jinghi Gay Girl. (Class 264, 265).
- RIVERS, Mrs. J., 108 Moggill Rd., Tarinya, Qld.
1998 RIVERSLEA KOORINE (Qld.) (b), w 1/12/53, s Beaucarn Red Robin, d Ch. (Qld.) Riverslea Yoorala. (Class 266, 267).
1999 RIVERSLEA MOORILLAH (Qld.) (b), w 17/1/56, s Ch. (N.S.W.) Riverslea Meerinki, d Oakmist. (Class 264).
2000 RIVERSLEA NOONDHANA (Qld.) (d), w 20/1/56, s Riverslea Koorawatha, d Ch. (Qld.) Riverslea Namoi. (Class 260, 261, 262).
2001 RIVERSLEA NURINEE (Qld.) (b), w 20/1/56, s Riverslea Koorawatha, d Ch. (Qld.) Riverslea Namoi. (Class 264).
2002 RIVERSLEA YARAI (Qld.) (b), w 4/10/55, s Ch. (Qld.) Riverslea Merri, d Ch. (Qld.) Riverslea Yoorala. (Class 264, 265, 266).
2003 Ch. (Qld.) RIVERSLEA MOORI (Qld.) (b), w 17/10/54, Ch. (Qld.) Riverslea Meerinki, d Oakmist. (Class 267).
2004 RIVERSLEA WAREE (Qld.) (d), w 10/1/56, s Riverslea Merri, d Ch. (Qld.) Kingswood Miss Aussie. (Class 260, 262).
- ROUTLEY, W. R., 11 Walkers Rd., Nunawading.
2005 COPABELLA DAWN (b), 4/12/55, bred by H. R. Stone, s K.C.C. Ch. Copper Top Christofer Robin, d Copper Top Sue. (Class 265).
2006 COPABELLA SUE (b), w 4/12/55, bred by H. R. Stone, s K.C.C. Ch. Copper Top Christofer Robin, d Copper Top Sue. (Class 264).

- SEVEN OAKS KENNELS, cr King and Roberts Sts., Bulleen.
2007 K.C.C. Ch. JANEPH JILL (b), w 23/7/52, bred by Mrs. E. P. Neilsen, s K.C.C. Ch. Seven Oaks Blinkin, d K.C.C. Ch. Seven Oaks Wagtail. (Class 267).
2008 SEVEN OAKS BLUE KATINKA (b), w 20/1/54, s K.C.C. Ch. Seven Oaks Silver Prince, d K.C.C. Ch. Seven Oaks Pee Wee. (Class 267).
2009 SEVEN OAKS CHATTERBOX (b), w 20/1/56, s K.C.C. Ch. Seven Oaks Blue Sprigan, d K.C.C. Ch. Seven Oaks Wagtail. (Class 264).
2010 SEVEN OAKS NURELEE (d), w 30/10/55, s K.C.C. Ch. Nurelee (N.S.W.), d K.C.C. Ch. Seven Oaks Blue Flicka. (Class 260, 263).
2011 SEVEN OAKS RED SHOES (b), w 2/12/55, s K.C.C. Ch. Seven Oaks Silver Prince, d Craigieburne Beauty (S.A.). (Class 265).
- SHUGG, Mrs. I., 14 Coniston Ave., North Essendon.
2012 BONHAVEN MITCIE (b), w 5/3/56, bred by H. T. C. Gilbert, s Kursaal Blue Ripper, d Bonhaven Pepper. (Class 264, 265, 266, 267).
- SMITH, Master A., Cnr. Manningham and Bulleen Rds., Bulleen.
2013 K.C.C. Ch. SEVEN OAKS BLINKIN (d), w 26/6/49, bred by Seven Oaks Kennels, s K.C.C. Ch. Seven Oaks Widget, d Seven Oaks Gay Queen. (Class 263).
- TALENT, Misses L. and A., Sydney Rd., Campbellfield.
2014 TINEE TOWN BINKIE (d), w 16/6/54, bred by Tinee Town Kennels, s Flashlite Tiny, d Glen Cooee Challenger (Tas.). (Class 263).
- TINEE TOWN KENNELS, 13 Glance St., Flemington.
2015 TINEE TOWN MAJOR MIKE (d), w 21/9/55, s K.C.C. Ch. Seven Oaks Blue Sprigan, d Glen Cooee Challenger (Tas.). (Class 262).
- WILTSHIRE, W. R. T., 161 Perry St., Fairfield.
2016 K.C.C. Ch. KURSAAL BLUE MARGO (b), w 12/9/54, s K.C.C. Ch. Seven Oaks Blinkin d Kursaal Rosemary. (Class 267).
2017 KURSAAL BLUE SKEETA (d), w 12/9/54, s K.C.C. Ch. Seven Oaks Blinkin, d Kursaal Rosemary. (Class 263).

Class 260. PUPPY, DOG.

- 1980 Mrs. F. Dale, KYALITE JIKI.
1985 Mrs. R. Dawson, INNAMINCKA BLINKA.
1993 R. P. McPherson, ELCHO RED RARLIM.
2-2000 Mrs. J. Rivers, RIVERSEA NOONDHANA (Qld.).
2004 Mrs. J. Rivers, RIVERSLEA WAREE (Qld.).
1-2010 Seven Oaks Kennels, SEVEN OAKS NURELEE.

Class 261. NOVICE, DOG.

- 1-1973 Miss B. Capuano, INNAMINCKA TINKA.
1992 Jinghi Kennels, JINGHI SARGENT MAJOR.
(1980) Mrs. F. Dale, KYALITE JIKI.
2-(2000) Mrs. J. Rivers, RIVERSLEA NOONDHANA (Qld.).

Class 262. LIMIT, DOG.

- 1970 Bluebell Kennels, SEVEN OAKS PUNCHINELLO,
1983 Mrs. A. E. Davis, SEVEN OAKS SKYWRITER.
1-1986 Mrs. W. V. Hansford, KURSAAL BLUE KIM.
1988 Innamincka Kennels, INNAMINCKA WINKA.
1995 Mr. and Mrs. G. Nicholson, BLUEBELL RED COBBER.
2-2015 Tinee Town Kennels, TINEE TOWN MAJOR MIKE.
(1992) Jinghi Kennels, JINGHI SARGENT MAJOR.
(2000) Mrs. J. Rivers, RIVERSLEA NOONDHANA (Qld.).
(2004) Mrs. J. Rivers, RIVERSLEA WAREE (Qld.).

Class 263. OPEN, DOG.

- 1960 Mrs. A. Barnes, RENLIM REGGIE.
1963 Mrs. E. E. Basford, KOOLAMBAH RED RUST.
1968 Bluebell Kennels, K.C.C. Ch. GREYFRIARS MR. MICAWBER.
2-1971 E. Boadle, K.C.C. Ch. BERRINGA CLIPPER.
1976 Mr. and Mrs. H. W. Cavill, SEVEN OAKS BLUE PETER.
1977 Copper Top Kennels, COPPER TOP CADET.
1979 Mrs. B. G. Crooke, COPPER TOP COLONEL.
1994 Mrs. H. Mundy, K.C.C. Ch. SEVEN OAKS BLUE LEGEND.

- 1- 2013 Master A. Smith, K.C.C. Ch. SEVEN OAKS BLINKIN.
 2014 Misses L. and A. Talent, TINEE TOWN BINKIE.
 2017 W. R. T. Wiltshire, KURSAAL BLUE SKEETA.
 (1983) Mrs. A. E. Davis, SEVEN OAKS SKYWRITER.
 (1992) Jinghi Kennels, JINGHI SARGENT MAJOR.
 (2010) Seven Oaks Kennels, SEVEN OAKS NURELLE.

2013 Challenge Certificate—Best Dog.

1971 Reserve Challenge Certificate (Dog).

Class 264. PUPPY, BITCH.

- 1962 Mrs. E. E. Basford, KAHIBAH JEDDA.
 1- 1967 Bluebell Kennels, BLUEBELL MISS MUFFETT.
 1987 Innamincka Kennels, INNAMINCKA JEDDA.
 1989 Innamincka Kennels, KURSAAL BO BELL.
 1997 N. S. Parry, NAYOOK BLUE BEAUTY.
 1999 Mrs. J. Rivers, RIVERSLEA MOORILLAH (Qld.).
 2001 Mrs. J. Rivers, RIVERSLEA NURINEE (Qld.).
 2- 2002 Mrs. J. Rivers, RIVERSLEA YARAI (Qld.).
 2006 W. R. Routley, COPABELLA SUE.
 2009 Seven Oaks Kennels, SEVEN OAKS CHATTER-BOX.
 2012 Mrs. I. Shugg, BONHAVEN MITCIE.

Class 265. NOVICE, BITCH.

- 2- 1961 Mrs. A. Barnes, VALENE PETA.
 1- 1964 Bluebell Kennels, BLUEBELL BO PEEP.
 1972 Mrs. D. Butcher, LEEREA PRINCESS.
 1978 Copper Top Kennels, COPPER TOP SEA STAR.
 1- 1981 Mrs. A. E. Davis, MATOUBA BLUE MIRAGE.
 1984 R. Dawes, FAIRY PRINCESS.
 1996 Mrs. E. O'Brien, COPPER TOP RUMMY.
 2005 W. R. Routley, COPABELLA DAWN.
 2011 Seven Oaks Kennels, SEVEN OAKS RED SHOES.
 (1997) N. S. Parry, NAYOOK BLUE BEAUTY.
 (2002) Mrs. J. Rivers, RIVERSLEA YARAI (Qld.).
 (2012) Mrs. I. Shugg, BONHAVEN MITCIE.

Class 266. LIMIT, BITCH.

- 2- 1965 Bluebell Kennels, Bluebell FAIRY PRINCESS.
 1969 Bluebell Kennels, GREYFRIARS SHADOWS.
 1975 Mr. and Mrs. H. W. Cavill, MELWOOD TINKER-BELL (N.S.W.).
 1991 Jinghi Kennels, GREYFRIARS DINAH.
 1998 Mrs. J. Rivers, RIVERSLEA KOORINE (Qld.).
 (1961) Mrs. A. Barnes, VALENE PETA.
 (1972) Mrs. D. Butcher, LEEREA PRINCESS.
 (1978) Copper Top Kennels, COPPER TOP SEA STAR.
 1- (1981) Mrs. A. E. Davis, MATOUBA BLUE MIRAGE.
 (2002) Mrs. J. Rivers, RIVERSLEA YARAI (Qld.).
 (2012) Mrs. I. Shugg, BONHAVEN MITCIE.

Class 267. OPEN, BITCH.

- 2- 1966 Bluebell Kennels, BLUEBELL FAIRY QUEEN.
 1- 1974 Mr. and Mrs. H. W. Cavill, Ch. (N.S.W.) DACHSDEN MANDY (N.S.W.).
 1- 1990 Jinghi Kennels, K.C.C. Ch. GREYFRIARS ALTHEA.
 2003 Mrs. J. Rivers, Ch. (Qld.) RIVERSLEA MOORI (Qld.).
 2007 Seven Oaks Kennels, K.C.C. Ch. JANEPH JILL.
 2008 Seven Oaks Kennels, SEVEN OAKS BLUE KATINKA.
 2016 W. R. T. Wiltshire, K.C.C. Ch. KURSAAL BLUE MARGO.
 (1975) Mr. and Mrs. H. W. Cavill, MELWOOD TINKER-BELL (N.S.W.).
 (1978) Copper Top Kennels, COPPER TOP SEA STAR.
 (1981) Mrs. A. E. DAVIS, MATOUBA BLUE MIRAGE.
 (1998) Mrs. J. Rivers, RIVERSLEA KOORINE (Qld.).
 (2012) Mrs. I. Shugg, BONHAVEN MITCIE.

1990 Challenge Certificate—Best Bitch.

1974 Reserve Challenge Certificate (Bitch).

DIVISION D

FRIDAY AND SATURDAY,
 28th and 29th SEPTEMBER, 1956.

To be exhibited on Friday, 28th September, from 9.30 a.m. to 6 p.m., and Saturday, 29th September, from 9.30 a.m. to 5 p.m. Judging commences at 10 a.m., on Friday, and Saturday, 28th and 29th September.

List of Exhibitors (Alphabetically arranged) and Exhibits in each breed (numerically arranged). Pedigrees and Index to Exhibitors are listed under breed headings.

POMERANIANS

(25 POINTS)

- ARCHER, Mrs. P., 71 Charles St., Ascot Vale.
 2018 CLIFFEDALE JOLIE (b), w 23/9/55, bred by Mrs. L. O'Toole, s K.C.C. Ch. Muronva Sun Rise, d K.C.C. Ch. Samoa Sun Tan. (Class 1, 274).
 2019 K.C.C. Ch. MURONVA SUN RISE (N.S.W.) (d), w 4/4/53, bred by Mrs. I. V. and Miss M. M. Boggs, s Ch. (N.S.W.) Muronva All Gold, d Muronva Joy Bells. (Class 271).
 BEAMISH, Mrs. P., 48 Church St., North Fitzroy.
 2020 HAWTHORNE TIPTOP (N.S.W.) (d), w 10/4/54, bred by Mrs. V. Anderson, s Ch. (N.S.W.) Charmont Top Hat, d Hawthorne Lady Diana. (Class 270, 271).
 BOGGS, Mrs. I. V. and Miss M. M., Bennetts Green, Charlestown, N.S.W.
 2021 MAYBOLE HEATHER (b), w 30/11/54, bred by Mrs. P. Archer, s Ch. (N.S.W.) Muronva Sun Rise (N.S.W.), d Muronva Wee Bonita. (Class 274).
 2022 MURONVA DARLYN (N.S.W.) (b), w 23/2/55, s Muronva Wonder Gold, d Ch. (N.S.W.) Muronva Dolace. (Class 273).
 2023 MURONVA GOLD COYGN (N.S.W.) (b), w 12/12/55, s Ch. (N.S.W.) Muronva Gold Spec, d Muronva Golden Jill. (Class 272).
 2024 MURONVA KRISHNA (N.S.W.) (d), w 9/4/55, s Muronva Wonder Gold, d Maybole Lil Mo. (Class 270).
 2025 MURONVA RED RAYS (N.S.W.) (d), w 16/8/54, s Ch. (N.S.W.) Muronva All Gold, d Muronva Joy Bells. (Class 269).
 2026 MURONVA TIP TOES (N.S.W.) (d), w 2/11/55, s Muronva Wonder Gold, d Muronva Gay Judy. (Class 268).
 BOORD, Miss J., 15 Loco St., Seymour.
 2027 GLIMMERING BOY (d), w 5/4/55, bred by Mrs. J. O. Wilson, s K.C.C. Ch. Oakland Desert Gold, d Glimmering Glamour. (Class 270).
 2028 NIXON SILVERBELL (b), w 22/1/56, bred by Mrs. E. A. Williams, s Oakland Brilliant Charm, d Clonliffe Wee Sprite. (Class 272, 273).
 BOWEN, Miss L., 43 Combarton St., Box Hill.
 2029 MURONVA NOEL (N.S.W.) (d), w 24/12/54, bred by Mrs. I. V. and Miss M. M. Boggs, s Oakland Golden Ideal, d Muronva Sook. (Class 270).
 COLLINS, Mrs. E., 10 Houston Ave., Strathmore.
 2030 K.C.C. Ch. HAWLOCK DAFFODIL (N.S.W.) (b), w 10/5/53, bred by N. Hawkless, s Ch. (N.S.W.) Hawlock My Desire, d Firespark Cherie. (Class 275).
 DAVIS, M., 446 Station St., North Carlton.
 2031 CLIFFEDALE GOLD GEM (d), w 7/10/55, bred by Mrs. L. O'Toole, s Samoa Wanderer, d Clonliffe Mi Mi. (Class 268, 269, 270).
 2032 WAVERLEY GOLD BUD (N.S.W.) (b), w 26/9/55, bred by Mrs. M. Kavanagh, s Waverley Gold Chief, d Waverley Rosemond. (Class 272, 273, 274).

INDEX TO BREEDS

SEE END OF DOGS SECTION

- ESLER, Miss B., Oakland, Patterson Rd., Springvale Sth.
2033 K.C.C. Ch. OAKLAND HONEYFLOW (d), w 31/8/54, bred by Mrs. R. Esler, s K.C.C. Ch. Hadleigh Honeybee (imp.), d Oakland Golden Fay. (Class 1, 271).
- ESLER, Mrs. R., "Oakland", Patterson Rd., Springvale South.
2034 K.C.C. Ch. OAKLAND FAIRY GOLD (b), w 26/8/51, s K.C.C. Ch. Golden Robert of Eden (W.A.), d K.C.C. Ch. Oakland Goldilocks. (Class 275).
- 2035 OAKLAND GOLDEN PAL (b), w 8/1/55, s K.C.C. Ch. Hadleigh Honeybee (imp.), d Oakland Gay Venturers. (Class 274).
- 2036 K.C.C. Ch. OAKLAND RED MONARCH (d), w 19/1/54, s Eng. and K.C.C. Ch. Shamrock Oboy (imp.), d Oakland Golden Fay. (Class 271).
- HIGGINS, G. J., Chum Creek Rd., West Healesville.
2037 MERNOO TINY TIM (d), w 15/9/55, bred by Mrs. M. G. Tyler, s Attaque Lord Kevin, d Attaque Princess Susan. (Class 269).
- HUBBARD, Mrs. T. C., 349 Reynards Rd., Pascoe Vale South.
2038 KINLOCH FAN FLAIR (d), w 28/9/54, bred by Mrs. M. R. Van Lawick, s Kinloch Flaming Gold, d Kinloch Colleen. (Class 269).
- 2039 MURONVA GOLDEN BUNTY (N.S.W.) (d), w 14/11/54, bred by Mrs. I. V. and Miss M. M. Boggs, s Ch. (N.S.W.) Muronva Frolic, d Muronva Cynthia. (Class 270).
- 2040 SKIPTON COY BEAU (d), w 1/1/56, s Muronva Wonder Gold (N.S.W.), d Skipton Cindy Lou. (Class 268).
- LAWICK, Mrs. M. R. Van, 395 Station St., Bonbeach.
2041 KINLOCH O BOY (d), w 10/3/54, s Kinloch Flaming Gold, d Kinloch Treasure. (Class 269, 270).
- 2042 KINLOCH ORANGE STAR (d), w 9/3/50, s Kinloch Flaming Gold, d Oakland Golden Star. (Class 268).
- 2043 KINLOCH PAMELA (b), w 10/11/55, s Kinloch Flaming Gold, d Kinloch Judith. (Class 272, 273).
- LIVERSIDGE, Mrs. C. E., 20 Daly St., West Brunswick.
2044 K.C.C. Ch. MOUNTROYAL GLEN IAN (d), w 28/2/53, s Mountroyal Mascot, d Mountroyal Gay Girl. (Class 271).
- 2045 MOUNTROYAL HILTON (d), w 9/2/55, s K.C.C. Ch. Sir Hilton of Glenrossie, d K.C.C. Ch. Waverley Gold Gown. (N.S.W.). (Class 2, 270).
- MILDENHALL, Mrs. H., 25 Ridgway, Kensington.
2046 ATTAQUE DINNY (d), w 15/3/56, s Attaque Lord Kevin, d Attaque Miss Victoria. (Class 268).
- 2047 K.C.C. Ch. ATTAQUE LITTLE TOY (d), w 2/6/52, s Attaque Monty Double, d Attaque Rosey. (Class 271).
- 2048 ATTAQUE PRINCESS ULA (b), w 1/7/53, s K.C.C. Ch. Attaque Bruce, d Attaque Little Lady. (Class 275).
- 2049 ATTAQUE RINTIN (d), w 30/12/55, s K.C.C. Ch. Attaque Bruce, Attaque Rosey. (Class 268).
- 2050 MALO LADY LOIS (b), w 9/12/53, bred by Mrs. M. Merendaz, s Attaque Lord Kevin, d Glenmaffra Marie. (Class 274).
- MONCRIEFF, Mrs. A. H., 29 Grantham St., West Brunswick.
2051 CALEDONIAN JANINE (b), w 30/1/56, s K.C.C. Ch. Isis Gold Mist, d Caledonian Glory. (Class 272, 273).
- 2052 CALEDONIAN MY DELIGHT (b), w 1/3/55, s K.C.C. Ch. Gold Mist of Sundara (imp.), d K.C.C. Ch. Hawlock Brilliance (N.S.W.). (Class 275).
- 2053 K.C.C. Ch. ISIS GOLD MIST (d), w 1/11/52, bred by Mrs. R. Watson, s K.C.C. Ch. Gold Mist of Sundara (imp.), d Isis Gold Flash. (Class 271).
- 2054 TRYONE GOLD CHIPS (N.S.W.) (b), w 20/8/55, bred by Mrs. D. Anderson, s Caledonian Gold Star, d Caledonian Vicki. (Class 1, 274).
- 2055 TRYONE GOLD SUN (N.S.W.) (d), w 14/2/56, bred by Mrs. D. Anderson, s Cliffdale Gold Spark, d Caledonian Vicki. (Class 268, 269).
- O'TOOLE, Mrs. L., 88 Davebin St., Heidelberg.
2056 CLIFFDALE LEE JILLIAN (b), w 23/9/55, s K.C.C. Ch. Muronva Sunrise (N.S.W.) d K.C.C. Ch. Samoa Sun Tan. (Class 2, 274).
- 2057 SAMOA GOLD NUT (d), w 24/10/55, bred by Mrs. E. L. Christie, s Samoa Goldbeams, d Egyptian Sweetheart. (Class 268, 269).
- 2058 WYCHWOOD CHAINTI (N.S.W.) (d), w 7/6/55, bred by Mrs. R. Laidlaw, s Ch. (N.S.W.) Hawlock Hearts Desire, d Pomona Mignon. (Class 2, 270).
- PULLEN, Mrs. G., Warrnambool P.O.
2059 MAYGOLD LOVE JOY (b), w 13/10/55, s Caledonian Idol, d K.C.C. Ch. Isis Gold Dawn. (Class 272, 273, 274).
- TYLER, Mrs. M. G., 23 Hilton St., Beaumaris.
2060 MERNOO LYNDEE HONEY (b), w 18/4/55, s K.C.C. Ch. Muronva Sun Rise (N.S.W.), d Maybole Skipper Girl. (Class 1, 274).
- 2061 MERNOO WEE NONIE (b), w 15/9/55, s Attaque Lord Kevin, d Attaque Princess Susan. (Class 273).
- 2062 MURONVA BONNY BEAU (N.S.W.) (d), w 18/1/56, bred by Mrs. I. V. and Miss M. M. Boggs, s Muronva Wonder Gold, d Muronva Thorium. (Class 268).
- WATSON, Mrs. R., 136 Victoria St., Flemington.
2063 ISIS NOELL (d), w 24/12/55, s K.C.C. Ch. Isis Gold Mist, d Isis Gold Pippin. (Class 268).
- WILSON, Mrs. J. O., Box 38, Seymour.
2064 GLIMMERING BELLE (b), w 21/1/55, s K.C.C. Ch. Oakland Desert Gold, d Agora Carmen (N.S.W.). (Class 274, 275).
- 2065 TRYONE GOLD SCAMP (N.S.W.) (d), w 20/8/55, bred by Mrs. D. Anderson, s Caledonian Gold Star, d Caledonian Vicki. (Class 269, 270, 271).

Class 268. PUPPY, DOG.

- 2026 Mrs. I. V. and Miss M. M. Boggs, MURONVA TIP TOES (N.S.W.).
- 1-2031 M. Davis, CLIFFDALE GOLD GEM.
- 2040 Mrs. T. C. Hubbard, SKIPTON COY BEAU.
- 2042 Mrs. M. R. Van Lawick, KINLOCH ORANGE STAR.
- 2046 Mrs. H. Mildenhall, ATTAQUE DINNY.
- 2049 Mrs. H. Mildenhall, ATTAQUE RINTIN.
- 2055 Mrs. A. H. Moncrieff, TRYONE GOLD SUN (N.S.W.).
- 2-2057 Mrs. L. O'Toole, SAMOA GOLD NUT.
- 2-2062 Mrs. M. G. Tyler, MURONVA BONNY BEAU (N.S.W.).
- 2063 Mrs. R. Watson, ISIS NOELL.

Class 269. NOVICE, DOG.

- 2025 Mrs. I. V. and Miss M. M. Boggs, MURONVA RED RAYS (N.S.W.).
- 2037 G. J. Higgins, MERNOO TINY TIM.
- 2038 Mrs. T. C. Hubbard, KINLOCH FAN FLAIR.
- 2041 Mrs. M. R. Van Lawick, KINLOCH O BOY.
- 2-2065 Mrs. J. O. Wilson, TRYONE GOLD SCAMP (N.S.W.).
- 1-(2031) M. Davis, CLIFFDALE GOLD GEM.
- (2055) Mrs. A. H. Moncrieff, TRYONE GOLD SUN (N.S.W.).
- (2057) Mrs. L. O'Toole, SAMOA GOLD NUT.

Class 270. LIMIT, DOG.

- 2020 Mrs. P. Beamish, HAWTHORNE TIPTOP (N.S.W.).
- 2-2024 Mrs. I. V. and Miss M. M. Boggs, MURONVA KRISHNA (N.S.W.).
- 2027 Miss J. Boord, GLIMMERING BOY.
- 2029 Miss L. Bowen, MURONVA NOEL (N.S.W.).
- 1-2039 Mrs. T. C. Hubbard, MURONVA GOLDEN BUNTY (N.S.W.).
- 2045 Mrs. C. Liversidge, MOUNTROYAL HILTON.
- 2058 Mrs. L. O'Toole, WYCHWOOD CHAINTI (N.S.W.).
- (2031) M. Davis, CLIFFDALE GOLD GEM.
- (2041) Mrs. M. R. Van Lawick, KINLOCH O BOY.
- (2065) Mrs. J. O. Wilson, TRYONE GOLD SCAMP (N.S.W.).

Class 271. OPEN, DOG.

- 2-2019 Mrs. P. Archer, K.C.C. Ch. MURONVA SUN RISE (N.S.W.).
- 2033 Miss B. Esler, K.C.C. Ch. OAKLAND HONEYFLOW.
- 2036 Mrs. R. Esler, K.C.C. Ch. OAKLAND RED MONARCH.
- 2044 Mrs. C. Liversidge, K.C.C. Ch. MOUNTROYAL GLEN IAN.

- 2047 Mrs. H. Mildenhall, K.C.C. Ch. ATTAQUE LITTLE TOY.
 1-2053 Mrs. A. H. Moncrieff, K.C.C. Ch. ISIS GOLD MIST.
 (2020) Mrs. P. Beamish, HAWTHORNE TIPTOP (N.S.W.).
 (2065) Mrs. J. O. Wilson, TRYONE GOLD SCAMP (N.S.W.).

2053
 2019 Challenge Certificate—Best Dog.
 Reserve Challenge Certificate (Dog).

Class 272. PUPPY, BITCH.

- 1-2023 Mrs. I. V. and Miss M. M. Boggs, MURONVA GOLD COYGN (N.S.W.).
 2028 Miss J. Boord, NIXON SILVERBELL.
 2032 M. Davis, WAVERLEY GOLD BUD (N.S.W.).
 2-2043 Mrs. M. R. Van Lawick, KINLOCH PAMELA.
 2051 Mrs. A. H. Moncrieff, CALEDONIAN JANINE.
 2059 Mrs. G. Pullen, MAYGOLD LOVE JOY.

Class 273. NOVICE, BITCH.

- 1-2022 Mrs. I. V. and Miss M. M. Boggs, MURONVA DARLYN (N.S.W.).
 2061 Mrs. M. G. Tyler, MERNOO WEE NONIE.
 (2028) Miss J. Boord, NIXON SILVERBELL.
 (2032) M. Davis, WAVERLEY GOLD BUD (N.S.W.).
 2-2043 Mrs. M. R. Van Lawick, KINLOCH PAMELA.
 (2051) Mrs. A. H. Moncrieff, CALEDONIAN JANINE.
 (2059) Mrs. G. Pullen, MAYGOLD LOVE JOY.

Class 274. LIMIT, BITCH.

- 2018 Mrs. P. Archer, CLIFFEDALE JOLLIE.
 2021 Mrs. I. V. and Miss M. M. Boggs, MAYBOLE HEATHER.
 1-2035 Mrs. R. Esler, OAKLAND GOLDEN PAL.
 2050 Mrs. H. Mildenhall, MALO LADY LOIS.
 2054 Mrs. A. H. Moncrieff, TRYONE GOLD CHIPS (N.S.W.).
 2-2056 Mrs. L. O'Toole, CLIFFEDALE LEE JILLIAN.
 2060 Mrs. M. G. Tyler, MERNOO LYNDEE HONEY.
 2064 Mrs. J. O. Wilson, GLIMMERING BELLE.
 (2032) M. Davis, WAVERLEY GOLD BUD (N.S.W.).
 (2059) Mrs. G. Pullen, MAYGOLD LOVE JOY.

Class 275. OPEN, BITCH.

- 1-2030 Mrs. E. Collins, K.C.C. Ch. HAWLOCK DAFFODIL (N.S.W.).
 2034 Mrs. R. Esler, K.C.C. Ch. OAKLAND FAIRY GOLD.
 2-2048 Mrs. H. Mildenhall, ATTAQUE PRINCESS ULA.
 2052 Mrs. A. H. Moncrieff, CALEDONIAN MY DELIGHT.
 (2064) Mrs. J. O. Wilson, GLIMMERING BELLE.

2030 Challenge Certificate—Best Bitch.
 2052 Reserve Challenge Certificate (Bitch).

YORKSHIRE TERRIERS

(22 POINTS)

- FLEMING, Mrs. P. M., 13 Minnie St., Brunswick.
 2066 GEORGE OF WINPAL (imp.) (d), w 3/7/54, bred by Miss A. E. Palmer, s Graham of Yadnum, d Aimee of Winpal. (Class 278).
 2067 WADEHOLME WEE FRANKIE (imp.) (d), w 25/11/54, bred by Mrs. L. J. Wade, s Wadeholme Peddler Boy, d Sweet Rosina. (Class 278).
 HILL, Mrs. W., 114 Westgarth St., Fitzroy.
 2068 KIA ORA BENZAVALE (d), w 22/2/54, bred by Mrs. M. Fleming, s Butibel Jason (imp.), d Kia Ora Sue. (Class 278).
 LEE, C., 27 Boundary Rd., North Melbourne.
 2069 KIA ORA SANDRA (b), w 16/9/55, bred by Mrs. M. Fleming, s Butibel Jason (imp.), d Kia Ora Chuekles. (Class 279).
 McGAW, T., 21 Bayswater Rd., Kensington.
 2070 KIA ORA JO JO (d), w 31/1/55, bred by Mrs. M. Fleming, s K.C.C. Ch. Blue Lad of the Vale (imp.), d Kia Ora Dot. (Class 278).
 2071 KIA ORA KERRY (d), w 6/8/54, bred by Mrs. M. Fleming, s K.C.C. Ch. Blue Lad of the Vale (imp.), d Butibel Doris (imp.). (Class 278).

- MAREEBA KENNELS, 20 Dickens St., Pascoe Vale South.
 2072 K.C.C. Ch. KIA ORA BLUE GIRL (b), w 15/10/52, bred by Mrs. M. Fleming, s K.C.C. Ch. Blue Lad of the Vale (imp.), d Butibel Doris (imp.). (Class 279).

- OLIVER, Mrs. E., 575 Nepean Highway, Carrum.
 2073 K.C.C. Ch. KIA ORA TINKER TERRY (d), w 30/9/51, bred by Mrs. M. Fleming, s K.C.C. Ch. Blue Lad of the Vale (imp.), d Butibel Doris (imp.). (Class 278).

- PARKER, Mrs. T. M., 139 Warwick St., West Hobart, Tas.
 2074 K.C.C. Ch. CHICDALE CRYSTAL BALL (b), w 22/7/52, bred by Mrs. E. M. MacMahon, s Mat of Devon (S.A.), d Chicdale Crystal Lynn. (Class 279).

- 2075 SKELVETA TUPPY (TAS.) (d), w 9/2/55, s Kia Ora Wee Ambassador, d Eastsheen Bambi. (Class 278).

- 2076 SKELVETA WEE JENNY (TAS) (b), w 5/10/55, s Kia Ora Wee Ambassador, d Eastsheen Jille. (Class 279).

- TARRANGOWER KENNELS, Maldon.

- 2077 K.C.C. Ch. CHICDALE CRYSTAL DOLL (b), w 9/11/53, bred by Mrs. E. M. MacMahon, s Mat of Devon (S.A.), d Chicdale Crystal Lynn. (Class 279).

Class 278. OPEN, DOG.

- 2066 Mrs. P. M. Fleming, GEORGE OF WINPAL (imp.).

- 2067 Mrs. P. M. Fleming, WADEHOLME WEE FRANKIE (imp.).

- 2068 Mrs. W. Hill, KIA ORA BENZAVALE.

- 2070 T. McGaw, KIA ORA JO JO.

- 2-2071 T. McGaw, KIA ORA KERRY.

- 1-2073 Mrs. E. Oliver, K.C.C. Ch. KIA ORA TINKER TERRY.

- 2075 Mrs. T. M. Parker, SKELVETA TUPPY (Tas.).

2073 Challenge Certificate—Best Dog.

2071 Reserve Challenge Certificate (Dog).

Class 279. OPEN, BITCH.

- 2069 C. Lee, KIA ORA SANDRA.

- 1-2072 Mareeba Kennels, K.C.C. Ch. KIA ORA BLUE GIRL.

- 2-2074 Mrs. T. M. Parker, K.C.C. Ch. CHICDALE CRYSTAL BALL.

- 2076 Mrs. T. M. Parker, SKELVETA WEE JENNY (Tas.).

- 2077 Tarrangower Kennels, K.C.C. Ch. CHICDALE CRYSTAL DOLL.

2072 Challenge Certificate—Best Bitch.

2074 Reserve Challenge Certificate (Bitch).

GORDON SETTERS

(12 POINTS)

- DALTON, Mrs. M., 405 Ascot St., Ballarat.

- 2078 ARANIW COUNTESS (b), w 10/1/56, s Tabilk Chieftain, d Tabilk Lauren Airdre. (Class 281).

- 2079 TABILK CHIEFTAIN (d), w 21/5/54, bred by O. Michelson, s K.C.C. Ch. Toby, d Myena Win. (Class 280).

Class 280. OPEN, DOG.

- 1-2079 Mrs. M. Dalton, TABILK CHIEFTAIN.

2079 Challenge Certificate—Best Dog.

Class 281. OPEN BITCH.

- 1-2078 Miss M. Dalton, ARANIW COUNTESS.

2078 Challenge Certificate—Best Bitch.

IRISH SETTERS

(25 POINTS)

- ALSTERGREN, Mr. and Mrs. E., 3 MacQuarrie Rd., Toorak.
2080 KINVARRA KRONER (d), w 9/11/51, bred by Mrs. A. V. Halfpenny, s Lanahrone Lietsun, d K.C.C. Ch. Kinvarra Gypsy. (Class 285).
- 2081 LANAHRONE TEMPEST (b), w 20/11/51, bred by Lanahrone Kennels, s K.C.C. Ch. Kinvara Michael, d Rathmines Lelitia. (Class 289).
- BARTHOLOMEW, Mrs. F. A., 22 Reid St., Beaumaris.
2082 KINLOUGH PATRICIA (b), w 19/2/52, s K.C.C. Ch. Red Cavalier of Orange Grove, d Kinlough Shelagh. (Class 289).
- BOWDEN, J. C., 571 Esplanade, Kirkcaldy, S.A.
2083 BORROWDALE SALLY (S.A.) (b), w 27/2/55, s K.C.C. Ch. Hartsbourne Brutus (imp.), d Corandei Moyra. (Class 289).
- 2084 BORROWDALE SHEENAGH (S.A.) (b), w 27/2/55, s K.C.C. Ch. Hartsbourne Brutus (imp.), d Corandei Moyra. (Class 288, 289).
- BRIM BRIM KENNELS, Brim Brim, Buninyong.
2085 BRIM BRIM NOBLE GEM (b), w 20/9/55, s K.C.C. Ch. Kinvarra Michael, d Sanfield Sweet Appin. (Class 287).
- 2086 SANFIELD SWEET APPIN (b), w 3/12/50, bred by Mrs. F. Sandall, s Nobleman of Dochra (imp.), d Midge of Taralynn. (Class 289).
- BUIST, Mrs. E. F., 9a Wonderland Ave., Bondi, N.S.W.
2087 BELA BRIANNE (N.S.W.) (b), w 3/7/55, s Ch. (N.S.W.) Hartsbourne Son O Flame (imp.), d Ch. (N.S.W.) Glenderry Galway. (Class 288).
- 2088 BELA BRYNDONA (N.S.W.) (b), w 16/10/54, s Ch. (N.S.W.) Tatlow Terence, d Red Branch Radiance. (Class 289).
- BURKE, F. T., 570 Nepean Highway, Carrum.
2089 LYNPORT DANIEL (d), w 26/1/55, bred by Mrs. W. R. Porter, s K.C.C. Ch. Mayrene Kal Kerry, d Charlton Princess. (Class 283, 284).
- CAPPS, B., 28 Cammeray Rd., Cammeray, N.S.W.
2090 TATLOW IRISH JILL (N.S.W.) (b), w 2/7/54, bred by A. Thorne and Miss M. Deane, s Ch. (N.S.W.) Tatlow Trump, d Ch. (N.S.W.) Tatlow Irish Rose. (Class 289).
- 2091 Ch. (N.S.W.) TATLOW IRISH ROSE (N.S.W.) (b), w 14/12/52, bred by A. Thorne and Miss M. Deane, s K.C.C. Ch. Hartsbourne Brutus (imp.), d Ch. (N.S.W.) Tatlow Irish Melody. (Class 289).
- CARLTON, Miss J., 7 George St., Mont Albert.
2092 KALMABRY PATRIC (d), w 3/5/52, bred by O. K. Olver, s Rory Benedict of Orange Grove, d Ceres Radiance. (Class 285).
- CLEMENTSON, Mr. and Mrs. R. A., 28 Olive St., Dandenong.
2093 K.C.C. Ch. CORANDEI RICARDO (d), w 18/6/51, bred by Corandei Kennels, s K.C.C. Ch. Kinvarra Michael, d K.C.C. Ch. Red Branch Sheenagh (N.S.W.). (Class 285).
- 2094 PATRONA SHERRIN (b), w 22/1/56, s K.C.C. Ch. Corandei Ricardo, d Jill Ocurrigaline. (Class 286).
- CLIFFORD, Mrs. L., c/- 9a Wonderland Ave., Bondi, N.S.W.
2095 BELA BARONET (N.S.W.) (d), w 16/10/54, bred by Mrs. E. F. Buist, s Ch. (N.S.W.) Tatlow Terence, d Red Branch Radiance. (Class 285).
- COOPER, Miss S., and A. N., Station St., Belgrave.
2096 GLENOMARA GAYNESS (b), w 12/2/56, s Valbert Red Robbie, d Sally Gal. (Class 286).
- 2097 GLENOMARA RED RUFUS (d), w 12/2/56, s Valbert Red Robbie, d Sally Gal. (Class 282).
- 2098 GLENOMARA GIPSY (b), w 12/2/56, s Valbert Red Robbie, d Sally Gal. (Class 286).
- CRAWFORD, B., and Mrs., 53 Woonoe Pde., Oatley, N.S.W.
2099 MYRMIDON MAESTRO (N.S.W.) (d), w 11/9/52, bred by K. J. Ward and Mrs. B. Martin, s Ch. (N.S.W.) Fascination of Burbury, d Korea Polly Anna (N.Z.). (Class 285).
- DALE, Mrs. J. M., 105 Twelfth St., Mildura.
2100 K.C.C. Ch. EASTON CORMAC (d), w 13/3/53, bred by Easton Kennels, s K.C.C. Ch. Red Branch Omara (N.S.W.), d Coxville Donna Maria. (Class 285).
- DARCY, J., 23 Churchill Ave., Ascot Vale.
2101 PATRONA RED CAVALIER (d), w 22/1/56, bred by Mr. and Mrs. R. A. Clementson, s K.C.C. Ch. Corandei Ricardo, d Jill Ocurrigaline. (Class 282, 283).
- DEAN, R. W., 1475 Malvern Rd., Tooronga.
2102 GUNWORTHY BIDDY (b), w 5/3/54, s K.C.C. Ch. Kinvarra Michael, d Koonral Golden Girl. (Class 287, 288, 289).
- DREVER, Mr. and Mrs. R. A., 299 Maribyrnong Rd., Ascot Vale.
2103 COXVILLE SHARYNE (b), w 29/8/50, bred by Mr. and Mrs. K. H. Cox, s Donegal Sunspot (S.A.), d Ardcloney Lavinia. (Class 288, 289).
- FLYNN, Mrs. E. M., 9 Corrigan Rd., Noble Park.
2104 K.C.C. Ch. ABERGWILLY OVERTURE (b), w 22/10/48, bred by Miss J. Robertson, s K.C.C. Ch. Pride of Orange Grove, d Jill Ocurrigaline. (Class 289).
- 2105 LANAHRONE LYRIC (b), w 4/10/54, bred by Lanahrone Kennels, s K.C.C. Ch. Kinvarra Michael, d Lanahrone Tempest. (Class 288).
- GEDYE, J. M., and Mrs., Sunningdale Park, Batlow, N.S.W.
2106 Ch. (N.S.W.) TATLOW TRUMP (N.S.W.) (d), w 26/1/50, bred by A. Thorn and Miss M. Deane, s Ch. (N.S.W.) Fascination of Burbury, d Korere Polly Anna (N.Z.). (Class 285).
- HIBBERD, Mrs. J., 87 Talbot Cres., Kooyong.
2107 STRANGFERRY SHANE (d), w 11/12/54, bred by Mrs. D. Koci, s K.C.C. Ch. Bagworthy Copperhead, d Newhaven Danaan. (Class 284, 285).
- HINDS, Misses O. and N., 17 Clyde St., Randwick, N.S.W.
2108 Ch. (N.S.W.) PARR LEYN PADDY ODARE (N.S.W.) (d), w 8/11/53, s Ch. (N.S.W.) Tatlow Trump, d Ch. (N.S.W.) Parr of Green Point. (Class 285).
- HUMPHREY, M., 15 Alfreda St., St. Albans.
2109 CRESSLEIGH PILOT (d), w 8/5/55, s Cressleigh Ranger, d Lassie of Lochcarron. (Class 283, 284, 285).
- JOHNSON, Mr. and Mrs. J. T., Beach Rd., Beaumaris.
2110 CELTIC RED CICERO (d), w 22/12/52, s K.C.C. Ch. Hartsbourne Brutus (imp.), d Kentucky Countess Clare. (Class 285).
- 2111 K.C.C. Ch. CELTIC RED CLAUDIUS (d), w 22/12/52, s K.C.C. Ch. Hartsbourne Brutus (imp.), d Kentucky Countess Clare. (Class 285).
- 2112 CELTIC RED KATE (b), w 22/12/52, s K.C.C. Ch. Hartsbourne Brutus (imp.), d Kentucky Countess Clare. (Class 289).
- 2113 K.C.C. Ch. CELTIC RED WIDGEON (b), w 22/12/52, s K.C.C. Ch. Hartsbourne Brutus (imp.), d Kentucky Countess Clare. (Class 289).
- LANGLANDS, Mr. and Mrs. D. G., 156 Highett St., Richmond.
2114 K.C.C. Ch. KENTUCKY PRINCESS CLEO (b), w 20/5/54, bred by Mr. and Mrs. B. Morris, s K.C.C. Ch. Hartsbourne Brutus (imp.), d Red Branch Firefly (N.S.W.). (Class 1, 289).
- 2115 K.C.C. Ch. KILCATRIC WOCAR (d), w 20/10/52, bred by Mr. and Mrs. J. Colyer-Evans, s Benbruk Dennis, d Drumderry Lady Pat. (Class 285).
- LEAUMONT, W. J., 227 Melville Rd., West Brunswick.
2116 K.C.C. Ch. LANAHRONE KERRY (b), w 20/11/51, bred by Lanahrone Kennels, s K.C.C. Ch. Kinvarra Michael, d Rathmines Lelitia. (Class 289).
- LOVEGROVE, G. L., 37 Garden St., Box Hill North.
2117 K.C.C. Ch. LANAHRONE MARK (d), w 28/5/50, bred by Lanahrone Kennels, s K.C.C. Ch. Kinvarra Michael, d Rathmines Lelitia. (Class 285).
- MCCARTNEY, S., 34 Vale St., Moe.
2118 MAXVALE COLLEEN (b), w 12/11/55, w s K.C.C. Ch. Maxdene Marksman, d Corandei Allanah. (Class 288).
- MAY, V. T., 6 Chastleton Ave., Toorak.
2119 KINVARRA KELLY (d), w 9/11/51, bred by Mrs. A. V. Halfpenny, s Lanahrone Lietsun, d K.C.C. Ch. Kinvarra Gypsy. (Class 285).
- MELANEE KENNELS, 30 Scott St., Caulfield South.
2120 EASTON SWEET MISCHIEF (b), w 21/12/51, bred by Easton Kennels, s K.C.C. Ch. Kinvarra Red Prince, d Ardcloney Lavinia. (Class 288).
- 2121 MELANEE BRONZE RADIANT (b), w 28/5/55, bred by Miss B. Wassilieff, s Corandei Benedict, d Easton Sweet Mischief. (Class 287).
- MORRIS, Mr. and Mrs. B., 4 Love St., Black Rock.
2122 K.C.C. Ch. CORANDEI KATHRINA (b), w 17/3/53, bred by Corandei Kennels, s K.C.C. Ch. Hartsbourne Brutus (imp.), d K.C.C. Ch. Red Branch Sheenagh (N.S.W.). (Class 289).

- 2128 K.C.C. Ch. HARTSBOURNE BRUTUS (imp.) (d), w 17/5/51, bred by Mrs. E. Walker, d Hartsbourne Tobias, d Eng. Ch. Hartsbourne Popsy. (Class 285).
- 2124 KENTUCKY SCARLETT (b), w 20/5/54, s K.C.C. Ch. Hartsbourne Brutus (imp.), d Red Branch Firefly (N.S.W.). (Class 1, 289).
- 2125 K.C.C. Ch. KENTUCKY SHARON (b), w 20/9/53, s K.C.C. Ch. Hartsbourne Brutus (imp.), d Kentucky Allana Lass. (Class 289).
- OWEN, A. G., 35 Mattingley Cres., West Brunswick.
- 2126 MELANEE COPPER LASS (b), w 28/5/55, bred by Miss B. Wassilieff, s Corandei Benedict, d Easton Sweet Mischief. (Class 287).
- PARRY, Mrs. L., 13 Beaufort Cres., Ballarat North.
- 2127 SHAYNA RED RAIDER (d), w 3/3/52, s K.C.C. Ch. Strathbane Danny Boy, d Calrossie Red Wake. (Class 285).
- PATTINSON, Miss S. M., 10 Tyrone St., Ormond.
- 2128 YARRAMAN DANNY BOY (d), w 1/5/50, bred by Mr. and Mrs. R. Johnstone, s Dennis Delmaine, d K.C.C. Ch. Drumderry Drina. (Class 285).
- RUSSELL, Mrs. J., 26 Wendora St., Strathmore.
- 2129 K.C.C. Ch. BACH FUGHETTA (b), w 28/4/52, s K.C.C. Ch. Red Branch Flashway (N.S.W.), d Kilby Quail Girl. (Class 289).
- STIRLING, Mrs. C. H., 21 Yuille St., Brighton.
- 2130 LEWANAH ROAREE (d), w 12/3/53, bred by P. J. and Miss L. Hardy, s Kelly Ocurrigaline, d K.C.C. Ch. Kenwyn Jill. (Class 285).
- THORN, A., and Miss M. Deane, 734 King George's Rd., Penhurst, N.S.W.
- 2131 PARR LEYN IRISH MORN (N.S.W.) (b), w 6/3/55, bred by Misses O. and N. Hinds, s Parr Leyn Pat Omoy, d Tatlow Irish Sonato. (Class 289).
- TURNER, Miss B., 10 Ontario St., Caulfield North.
- 2132 EASTON PRINCE CHARMING (d), w 3/5/52, bred by Easton Kennels, s Rory Benedict of Orange Grove, d Coxville Glorious. (Class 285).
- TYAAK KENNELS, 5 Kalymna Gve., East St. Kilda.
- 2133 CELTIC RED CAESAR (d), w 22/12/52, bred by Mr. and Mrs. J. T. Johnson, s K.C.C. Ch. Hartsbourne Brutus (imp.), d Kentucky Countess Clare. (Class 285).
- WALDRON, Mrs. W. H., 726 Riversdale Rd., Box Hill South.
- 2134 CORANDEI CARLOS (b), w 14/1/55, bred by Corandei Kennels, s K.C.C. Ch. Hartsbourne Brutus (imp.), d K.C.C. Ch. Red Branch Sheenagh (N.S.W.). (Class 287, 288).
- 2135 K.C.C. Ch. LOUGHREA TERRENCE (d), w 26/5/54, bred by W. O'Donnell, s K.C.C. Ch. Kilcatric Wocar, d Britannia Kilreen. (Class 1, 285).
- WALSH, Miss C., 136 Beach Rd., Sandringham.
- 2136 KENTUCKY LADY SHAUNA (b), w 24/9/53, bred by Mr. and Mrs. B. Morris, s K.C.C. Ch. Hartsbourne Brutus (imp.), d Red Branch Firefly (N.S.W.). (Class 289).

Class 282. PUPPY, DOG.

- 1- 2097 Miss S. and A. N. Cooper, GLENOMARA RED RUFUS.
- abs- 2101 J. Darcy, PATRONA RED CAVALIER.

Class 283. NOVICE, DOG.

- 1- 2089 F. T. Burke, LYNPORT DANIEL.
- 2- 2109 M. Humphrey, CRESSLEIGH PILOT.
- (2101) J. Darcy, PATRONA RED CAVALIER.

Class 284. LIMIT, DOG.

- 1- 2107 Mrs. J. Hibberd, STRANGFERRY SHANE.
- 2- (2089) F. T. Burke, LYNPORT DANIEL.
- (2109) M. Humphrey, CRESSLEIGH PILOT.

Class 285. OPEN, DOG.

- 2080 Mr. and Mrs. E. Alstergren, KINVARRA KRONER.
- 2092 Miss J. Carlton, KALMABRY PATRIC.
- 2093 Mr. and Mrs. R. A. Clementson, K.C.C. Ch. CORANDEI RICARDO.
- 3- 2095 Mrs. L. Clifford, BELA BARONET (N.S.W.).

- 2- 2099 B. and Mrs. Crawford, MYRMIDON MAESTRO (N.S.W.).
- 2100 Mrs. J. M. Dale, K.C.C. Ch. EASTON CORMAC.
- 2106 J. M. and Mrs. Gedy, Ch. (N.S.W.) TATLOW TRUMP (N.S.W.).
- 1- 2108 Misses O. and N. Hinds, Ch. (N.S.W.) PARR LEYN PADDY ODARE (N.S.W.).
- 2110 Mr. and Mrs. J. T. Johnson, CELTIC RED CICERO.
- 2111 Mr. and Mrs. J. T. Johnson, K.C.C. Ch. CELTIC RED CLAUDIUS.
- 2115 Mr. and Mrs. D. G. Langlands, K.C.C. Ch. KILCATRIC WOCAR.
- 2117 G. L. LOVEGROVE, K.C.C. Ch. LANAHRONE MARK.
- 2119 V. T. May, KINVARRA KELLY.
- 2123 Mr. and Mrs. B. Morris K.C.C. Ch. HARTSBOURNE BRUTUS (imp.).
- 2127 Mrs. L. Parry, SHAYNA RED RAIDER.
- 2128 Miss S. M. Pattinson, YARRAMAN DANNY BOY.
- 2130 Mrs. C. H. Stirling, LEWANAH ROAREE.
- 2132 Miss B. Turner, EASTON PRINCE CHARMING.
- 2133 Tyaak Kennels, CELTIC RED CAESAR.
- 2135 Mrs. W. H. Waldron, K.C.C. Ch. LOUGHREA TERRENCE.
- (2107) Mrs. J. Hibberd, STRANGFERRY SHANE.
- (2109) M. Humphrey, CRESSLEIGH PILOT.

2/08 Challenge Certificate—Best Dog.

2099 Reserve Challenge Certificate (Dog).

Class 286. PUPPY, BITCH.

- 1- 2094 Mr. and Mrs. R. A. Clementson, PATRONA SHERRIN.
- 2096 Miss S. and A. N. Cooper, GLENOMARA GAYNESS.
- 2- 2098 Miss S. and A. N. Cooper, GLENOMARA GIPSY.

Class 287. NOVICE, BITCH.

- 2085 Brim Brim Kennels, BRIM BRIM NOBLE GEM.
- 2- 2102 R. W. Dean, GUNWORTHY BIDDY.
- 2121 Melanee Kennels, MELANEE BRONZE RADIANT.
- 2126 A. G. Owen, MELANEE COPPER LASS.
- 1- 2134 Mrs. W. H. Waldron, CORANDEI CARLOS.

Class 288. LIMIT BITCH.

- 1- 2084 J. C. Bowden, BORROWDALE SHEENAGH (S.A.).
- 2087 Mrs. E. F. Buist, BELA BRIANNE (N.S.W.).
- 2103 Mr. and Mrs. R. A. Drever, COXVILLE SHARYNE.
- 2105 Mrs. E. M. Flynn, LANAHRONE LYRIC.
- 2118 S. McCartney, MAXVALE COLLEEN.
- 2120 Melanee Kennels, EASTON SWEET MISCHIEF.
- (2102) R. W. Dean, GUNWORTHY BIDDY.
- 2- (2134) W. H. Waldron, CORANDEI CARLOS.

Class 289. OPEN, BITCH.

- 2081 Mr. and Mrs. E. Alstergren, LANAHRONE TEMPEST.
- 2082 Mrs. F. A. Bartholomew, KINLOUGH PATRICIA.
- 2083 J. C. Bowden, BORROWDALE SALLY (S.A.).
- 2086 Brim Brim Kennels, SANFIELD SWEET APPIN.
- 2088 Mrs. E. F. Buist, BELA BRYNDONA (N.S.W.).
- 1- 2090 B. Capps, TATLOW IRISH JILL (N.S.W.).
- 2- 2091 B. Capps Ch. (N.S.W.) TATLOW IRISH ROSE (N.S.W.).
- 2104 Mrs. E. M. Flynn, K.C.C. Ch. ABERGWILLY OVERTURE.
- 2112 Mr. and Mrs. J. T. Johnson, CELTIC RED KATE.
- 2113 Mr. and Mrs. J. T. Johnson, K.C.C. Ch. CELTIC RED WIDGEON.
- 2114 Mr. and Mrs. D. G. Langlands, K.C.C. Ch. KENTUCKY PRINCESS CLEO.
- 2116 W. J. Laumont, K.C.C. Ch. LANAHRONE KERRY.
- 2122 Mr. and Mrs. B. Morris, K.C.C. Ch. CORANDEI KATHRINA.
- 2124 Mr. and Mrs. B. Morris, KENTUCKY SCARLETT.
- 2125 Mr. and Mrs. B. Morris, K.C.C. Ch. KENTUCKY SHARON.

- 2129 Mrs. J. Russell, K.C.C. Ch. BACH FUGHETTA.
 2131 A. Thorn and Miss M. Deane, PARR LEYN IRISH MORN (N.S.W.).
 2136 Miss C. Walsh, KENTUCKY LADY SHAUNA.
 (2084) J. C. Bowden, BORROWDALE SHEENAGH (S.A.).
 (2102) R. W. Dean, GUNWORTHY BIDDY.
 (2103) Mr. and Mrs. R. A. Drever, COXVILLE SHARYNE.

2090 Challenge Certificate—Best Bitch.
 2091 Reserve Challenge Certificate (Bitch).

DALMATIANS

(24 POINTS)

- BECK, Mrs. R., 18 Setani Cres., Heidelberg West.
 2137 K.C.C. Ch. BEAUDALLA BELINDA (b), w 31/3/53, bred by Mrs. G. and Miss M., Mackinoly, s Beaudalla Buccaneer, d K.C.C. Ch. Vendeera Dinah. (Class 297).
 2138 KARNANG DENISE (b), w 17/3/55, s Beaudalla Simon Roger, d K.C.C. Ch. Beaudalla Belinda. (Class 296).
 DALJOY KENNELS, 34 Greenwood St., Pascoe Vale Sth.
 2139 K.C.C. Ch. DALJOY SNOWFLAKE (b), w 10/11/53, s K.C.C. Ch. Arlunga Duke, d K.C.C. Ch. Ranchi Jenifer. (Class 297).
 DOVE, Mrs. D., 22 Setani Cres., Heidelberg West.
 2140 KARNANG SALENA (b), w 17/3/55, bred by Mrs. R. Beck, s Beaudalla Simon Roger, d K.C.C. Ch. Beaudalla Belinda. (Class 296, 297).
 DWYER, Miss S., c/- Surgical Unit, Mont Park Hospital.
 2141 RANCHI RONA (b), w 3/7/55, bred by Ranchi Kennels, s Ranchi Pioneer, d K.C.C. Ch. Draleigh Delight. (Class 295, 296, 297).
 GIBBS, J. C., 37 Albert St., Ringwood.
 2142 K.C.C. Ch. BALDERINE CAPTAIN JIM (d), w 1/1/54, s K.C.C. Ch. Balnarring Skipper, d Merribrae Susan. (Class 294).
 2143 K.C.C. Ch. BALNARRING SKIPPER (d), w 28/2/49, bred by J. P. Whyte, s K.C.C. Ch. Mildren Hall Prince Kharagin, d K.C.C. Ch. Gypsy Princess. (Class 294).
 HOWARD, J. B., 153 St. George's Rd., Shepparton.
 2144 SAMAKAND SABRE (d), w 13/11/55, bred by Mrs. W. De Valle, s K.C.C. Ch. Hundi Prince Robert, s K.C.C. Ch. Sherry. (Class 292).
 LANGDON, N. J., 9 Bell St., Box Hill North.
 2145 K.C.C. Ch. BEFANA BRAZEN DALLAS (b), w 8/6/51, bred by Mrs. A. S. Evans, s K.C.C. Ch. Brazen Duke, d K.C.C. Ch. Huyton Princess Heidi. (Class 297).
 RAVEN, F. R., 417 Lower Heidelberg Rd., Heidelberg.
 2146 K.C.C. Ch. GAY MARCUS (d), w 18/2/54, bred by Mrs. T. Garbett, s Hallcroft Jester, d Santa Rosa Zaza. (Class 294).
 ROSS, E., 199 Camberwell Rd., Camberwell.
 2147 LUBLIN AMOR (d), w 7/11/52, s K.C.C. Ch. Brazen Duke, d Korbelka Bella. (Class 293, 294).
 SCOTT, Miss B. D., 55 Nimmo St., Essendon.
 2148 KARANCHI VANITY FAIR (b), w 13/8/55, bred by R. A. Browne, s Ranchi Panch, d Karang Cherie. (Class 295).
 SPARSHOT, Miss J., 5 Maralber Rd., Highett.
 2149 MOGAMBO ROYAL (d), w 14/4/54, bred by Mr. and Mrs. R. A. Walters, s K.C.C. Ch. Brazen Dandy, d K.C.C. Ch. Lesina Lucille. (Class 293, 294).
 SUSSEMS, L. E., 8 Center St., Sunshine.
 2150 SUDANN PRINCE LEXSHALL (d), w 12/3/56, bred by W. I. Richman, s Hallcroft Sabre, d Melody. (Class 292).

Class 292. JUNIOR, DOG.

- abs { 2144 J. B. Howard, SAMAKAND SABRE.
 2150 L. E. Sussems, SUDANN PRINCE LEXSHALL.

Class 293. LIMIT, DOG.

- abs { 2147 E. Ross, LUBLIN AMOR.
 1 - 2149 Miss J. Sparshott, MOGAMBO ROYAL.

Class 294. OPEN, DOG.

- 2 - 2142 J. C. Gibbs, K.C.C. Ch. BALDERINE CAPTAIN JIM.
 2 - 2143 J. C. Gibbs, K.C.C. Ch. BALNARRING SKIPPER.

- 2146 F. R. Raven, K.C.C. Ch. GAY MARCUS.
 (2147) E. Ross, LUBLIN AMOR.
 (2149) Miss J. Sparshott, MOGAMBO ROYAL.

2149 Challenge Certificate—Best Dog.
 2143 Reserve Challenge Certificate (Dog).

Class 295. JUNIOR, BITCH.

- 1 - 2141 Miss S. Dwyer, RANCHI RONA.
 2 - 2148 Miss B. D. Scott, KARANCHI VANITY FAIR.

Class 296. LIMIT, BITCH.

- 1 - 2138 Mrs. R. Beck, KARNANG DENISE.
 2 - 2140 Mrs. D. Dove, KARNANG SALENA.
 (2141) Miss S. Dwyer, RANCHI RONA.

Class 297. OPEN, BITCH.

- 1 - 2137 Mrs. R. Beck, K.C.C. Ch. BEAUDALLA BELINDA.
 2139 Daljoy Kennels, K.C.C. Ch. DALJOY SNOWFLAKE.
 2145 N. J. Langdon, K.C.C. Ch. BEFANA BRAZEN DALLAS.
 2 - (2140) Mrs. D. Dove, KARNANG SALENA.
 (2141) Miss S. Dwyer, RANCHI RONA.

2138 Challenge Certificate—Best Bitch.
 2137 Reserve Challenge Certificate (Bitch).

OLD ENGLISH SHEEPDOGS

(18 POINTS)

- ALLEN, Mrs. L., Wattlebank, Warrandyte.
 2151 K.C.C. Ch. FRANKSTON BLUE BOMBARDIER (d), w 28/2/50, bred by D. Picking, s Shepton Blue Dragon, (imp.), d Shepton Be Gentle (imp.). (Class 298).
 2152 OLD ABBEY BLUE BOY (d), w 9/1/56, s K.C.C. Ch. Frankston Blue Bombardier, d Frankston Bonny Beauty. (Class 298).
 2153 OLD ABBEY DOLLY GREY (b), w 4/5/55, s K.C.C. Ch. Frankston Blue Bombardier, d Frankston Bonny Beauty. (Class 299).
 BARRETT, Mrs. L., 24 Prince St., Ballarat West.
 2154 OLD ABBEY DUKES SON (d), w 4/5/55, bred by Mrs. L. Allen, s K.C.C. Ch. Frankston Blue Bombardier, d Frankston Bonny Beauty. (Class 298).
 DEAN, Miss I., Marine Drive, Dromana.
 2155 K.C.C. Ch. FRANKSTON ESMOND SURF KING (d), w 28/2/50, bred by D. Picking, s Shepton Blue Dragon (imp.), d Shepton Be Gentle (imp.). (Class 298).
 GUNSON, Mr. and Mrs. D. N., Bay View, Lang Lang.
 2156 K.C.C. Ch. OLD ABBEY RUFF (d), w 4/5/55, bred by Mrs. L. Allen, s K.C.C. Ch. Frankston Blue Bombardier, d Frankston Bonnie Beauty. (Class 298).
 McCONNELL, Mrs. L. F., 24 Prince St., Ballarat West.
 2157 OLD ABBEY WALLASEY LASS (b), w 4/5/55, bred by Mrs. L. Allen, s K.C.C. Ch. Frankston Blue Bombardier, d Frankston Bonny Beauty. (Class 299).
 MADDEN, A., 10 Munro Ave., Edithvale.
 2158 FRANKSTON DROVERS PAL (d), w 7/9/51, bred by D. Picking, s Shepton Blue Dragon (imp.), d Shepton Be Gentle (imp.). (Class 298).

Class 298. OPEN, DOG.

- 2151 Mrs. L. Allen, K.C.C. Ch. FRANKSTON BLUE BOMBARDIER.
 2 - 2152 Mrs. L. Allen, OLD ABBEY BLUE BOY.
 2154 Mrs. L. Barrett, OLD ABBEY DUKES SON.
 1 - 2155 Miss I. Dean, K.C.C. Ch. FRANKSTON ESMOND SURF KING.
 2156 Mr. and Mrs. D. N. Gunson, K.C.C. Ch. OLD ABBEY RUFF.
 2158 A. Madden, FRANKSTON DROVERS PAL.

2155 Challenge Certificate—Best Dog.
 2152 Reserve Challenge Certificate (Dog).

Class 299. OPEN, BITCH.

- 1-2153 Mrs. L. Allen, OLD ABBEY DOLLY GREY.
 ab-2157 Mrs. L. F. McConnell, OLD ABBEY WALLASEY LASS.

2153 Challenge Certificate—Best Bitch.
 ab- Reserve Challenge Certificate (Bitch).

PYRENEAN MOUNTAIN DOGS

(15 POINTS)

- HART, Mrs. K. A., 360 Lower Heidelberg Rd., East Ivanhoe.
 2159 CHATEAU ADDISON (d), w 3/10/54, bred by K. A. Nicholson, s K.C.C. Ch. LAdmiral de Fontenay, d Walwood Annette. (Class 300).
 McBRYDE, Mrs. J., 307 Union Rd., Balwyn.
 2160 K.C.C. Ch. MAGNOLIA ANTHONY (d), w 26/8/48, bred by J. Rechter, s K.C.C. Ch. LAdmiral de Fontenay (imp.), Walwood Antoinette. (Class 300).
 NICHOLSON, K. A., 33 Dickens St., Moonee Ponds.
 2161 CHATEAU MIRANDA (b), w 3/10/54, s K.C.C. Ch. LAdmiral de Fontenay (imp.), d K.C.C. Ch. Walwood Annette. (Class 301).
 2162 K.C.C. Ch. LADMIRAL DE FONTENAY (imp.) (d), w 7/8/47, bred by Mme. J. Harper Trois Fontaines, s Patou de La Montagne, d Imperatrice du Mont Blanc. (Class 300).
 2163 K.C.C. Ch. MAGNOLIA AMELIA (b), w 26/8/48, bred by J. Rechter, s K.C.C. Ch. L Admiral de Fontenay (imp.), d Walwood Antoinette. (Class 301).

Class 300. OPEN, DOG.

- 1-2159 Mrs. K. A. Hart, CHATEAU ADDISON.
 2-2160 Mrs. J. McBryde, K.C.C. Ch. MAGNOLIA ANTHONY.
 2162 K. A. Nicholson, K.C.C. Ch. LADMIRAL DE FONTENAY (imp.).

2159 Challenge Certificate—Best Dog.
 2160 Reserve Challenge Certificate (Dog).

Class 301. OPEN, BITCH.

- 2-2161 K. A. Nicholson, CHATEAU MIRANDA.
 1-2163 K. A. Nicholson, K.C.C. Ch. MAGNOLIA AMELIA.

2163 Challenge Certificate—Best Bitch.
 2161 Reserve Challenge Certificate (Bitch).

POODLES

(MINIATURE, UNDER 15 INCHES)

(24 POINTS)

- BLABY, A. A., 27 Kirby Ter., Largs, S.A.
 2164 CHARLEMAYNE GRAND DUKE (S.A.) (d), w 2/4/54, bred by Mrs. D. O'Day, s Bonton of The Gables, d Omuka Boodle. (Class 305).
 CLYMO, Mr. and Mrs. C. N., 238 High St., Northcote.
 2165 TYNISTA GENEVIEVE (b), w 1/1/56, bred by Mrs. W. Purdy, s K.C.C. Ch. Pompedoodle Beau C.D.X., d Merrymorn Quietcorner Jenny (imp.). (Class 306).
 ELLIOTT, Mrs. F., 2 Linden Ave., Punchbowl, N.S.W.
 2166 ROTHEAN SNOWBOY (N.S.W.) (d), w 1/5/54, bred by Dr. F. Ritchie, s Rothean Pitta Pan, d Rothara Margot of Snowdown (imp.). (Class 305).
 FORD, Mrs. E., 59 Alexandra Ave., Canterbury.
 2167 TASSIELTON LIEGE (imp.) (d), w 5/10/54, bred by Miss D. G. Cooke, s Aldabiron De Letoile Du Nold, d Petina of Swan Hill. (Class 305).
 GARRARD, Sister G. K., Omuka, Ferntree Gully Road, Oakleigh.
 2168 K.C.C. Ch. FIREBRAVE CAMILLUS (imp.) (d), w 13/9/54, bred by Mrs. A. Monro, s Eng. Ch. Firebrave Gaulois, d Firebrave Etienne. (Class 1, 305).

- 2169 K.C.C. Ch. FIREBRAVE JETTA (imp.) (b), w 27/7/54, bred by Mrs. A. Monro, s Firebrave Paul Marie, d Firebrave Sephora. (Class 307).
 2170 OMOUKA OH CAESETTA (b), w 31/12/55, s K.C.C. Ch. Firebrave Camillus (imp.), d K.C.C. Ch. Firebrave Jetta (imp.). (Class 1, 306).
 2171 K.C.C. Ch. OMOUKA OMPHALE (b), w 12/10/54, s K.C.C. Ch. Omuka Orestes C.D., d Omuka Pepita (imp.). (Class 2).
 MORSE, Miss B., 14 Beech St., Caulfield.
 2172 SEIVAD SIARNAH (b), w 10/12/55, bred by Mrs. A. E. Davies, s K.C.C. Ch. Firebrave Delius (imp.), d Omuka Faranita. (Class 306, 307).
 MUIR, Mrs. B., 957 Punt Rd., South Yarra.
 2173 K.C.C. Ch. POMPEDOODLE BEAU C.D.X., (d), w 18/9/52, bred by Miss S. Wenman, d K.C.C. Ch. Omuka Orestes C.D., d Twink of Zizipom (imp.). (Class 305).
 2174 TYNISTA LA POMPADOUR (b), w 1/1/56, bred by Mrs. W. Purdy, s K.C.C. Ch. Pompedoodle Beau C.D.X., d Merrymorn Quietcorner Jenny (imp.). (Class 306).
 PURDY, Mrs. W., 33 Gadd St., East Oakleigh.
 2175 LE DUC DE ARGENT (Qld.) (d), w 22/6/54, bred by H. Lightbody, s Montessor Le Roi (imp.), d Boadacea. (Class 305).
 2176 TYNISTA SIR ORIENT (Qld.) (d), w 13/7/53, s K.C.C. Ch. Omuka Orestes, d Merrymorn Quiet Corner Jenny (imp.). (Class 305).
 ROSE, Mrs. B., 307 Edgecliff Rd., Woolahra, N.S.W.
 2177 OMOUKA JASON (d), w 11/6/55, bred by Sister G. K. Garrard, s K.C.C. Ch. Firebrave Delius (imp.), d K.C.C. Ch. Firebrave Auriol (imp.). (Class 305).

Class 304. PUPPY, DOG.

NO ENTRY.

Class 305. OPEN, DOG.

- 2164 A. A. Blaby, CHARLEMAYNE GRAND DUKE (S.A.).
 2166 Mrs. F. Elliott, ROTHEAN SNOWBOY (N.S.W.).
 2167 Mrs. E. Ford, TASSIELTON LIEGE (imp.).
 1-2168 Sister G. K. Garrard, K.C.C. Ch. FIREBRAVE CAMILLUS (imp.).
 2-2173 Mrs. B. Muir, K.C.C. Ch. POMPEDOODLE BEAU C.D.X.
 2175 Mrs. W. Purdy, LE DUC DE ARGENT (Qld.).
 2176 Mrs. W. Purdy, TYNISTA SIR ORIENT (Qld.).
 2177 Mrs. B. Rose, OMOUKA JASON.

2168 Challenge Certificate—Best Dog.
 2173 Reserve Challenge Certificate (Dog).

Class 306. PUPPY, BITCH.

- 2165 Mr. and Mrs. C. N. Clymo, TYNISTA GENEVIEVE.
 1-2170 Sister G. K. Garrard, OMOUKA OH CAESETTA.
 2172 Miss B. Morse, SEIVAD SIARNAH.
 2 2174 Mrs. B. Muir, TYNISTA LA POMPADOUR.

Class 307. OPEN, BITCH.

- 1-2169 Sister G. K. Garrard, K.C.C. Ch. FIREBRAVE JETTA (imp.).
 2 (2172) Miss B. Morse, SEIVAD SIARNAH.

2170 Challenge Certificate—Best Bitch.
 2169 Reserve Challenge Certificate (Bitch).

WELSH CORGIS (Cardigan)

(18 POINTS)

- CLELAND, K., 98 Epsom Rd., Ascot Vale.
 2178 WOODRUFFE BOSTO BACH (d), w 8/9/54, bred by Woodruffe Kennels, s K.C.C. Ch. Hannaford Rudie (imp.), d K.C.C. Ch. West Country Mari Lwyd Lawen (N.Z.). (Class 308).
 COUTTS, J., Retreat Hotel, Sydney Rd., Brunswick.
 2179 WOODRUFFE FERWYN TAN (b), w 21/5/55, bred by Woodruffe Kennels, s K.C.C. Ch. Hannaford Rudie (imp.), d K.C.C. Ch. Lewdux Ceinwen Bach (W.A.). (Class 309).
 PANSHO KENNELS, Robinson Rd., Langwarrin.
 2180 LEWDUX TWT FACH (W.A.), (b), w 14/12/54, bred by Mrs. E. Lewis, s Hannaford Nikki (imp.), d Myfawny of Lewdux. (Class 309).

- RENK, Mrs. P., 10 Glenbervie Ave., Essendon.
 2181 K.C.C. Ch. WOODRUFFE COCHYN BACH (d), w 8/9/54, bred by Woodruffe Kennels, s K.C.C. Ch. Hannaford Rudie (imp.), d K.C.C. Ch. West Country Mari Lywd Lawen (N.Z.). (Class 308).
 2182 K.C.C. Ch. WOODRUFFE MEDDWIN (b), w 21/5/55, bred by Woodruffe Kennels, s K.C.C. Ch. Hannaford Rudie (imp.), d K.C.C. Ch. Lewdux Ceinwen Bach (W.A.). (Class 309).

- WOODRUFFE KENNELS, 3 Holmes Rd., Moonee Ponds.
 2183 K.C.C. Ch. EDLEUS DANNY BOY (imp.), (d), w 2/2/54, bred by E. R. Hartley, s Eng. Ch. Hannaford Merich, d Eng. Ch. Felcourt Blodeyn Ackland. (Class 308).
 2184 K.C.C. Ch. LEWDUX CEINWEN BACH (W.A.) (b), w 19/1/54, bred by Mrs. W. J. Lewis, s Hannaford Nikki (imp.), d Morfudd of Lewdux (imp.). (Class 309).
 2185 K.C.C. Ch. WEST COUNTRY MARI LYWD LAWEN (N.Z.) (b), w 6/5/53, bred by Mrs. E. Adamson, s Binder of Greenfarm (imp.), d Kentwood Ffleur (imp.). (Class 309).

Class 308. OPEN, DOG.

- 2-2178 K. Cleland, WOODRUFFE BOSTO BACH.
 2181 Mrs. P. Renk, K.C.C. Ch. WOODRUFFE COCHYN BACH.
 /- 2183 Woodruffe Kennels, K.C.C. Ch. EDLEYS DANNY BOY (imp.).

2183 Challenge Certificate—Best Dog.
 2178 Reserve Challenge Certificate (Dog).

Class 309. OPEN, BITCH.

- /- 2179 J. Connts, WOODRUFFE FERWYN TAN.
 2180 Pansho Kennels, LEWDUX TWT FACH (W.A.).
 2182 Mrs. P. Renk, K.C.C. Ch. WOODRUFFE MEDDWIN.
 2-2184 Woodruffe Kennels, K.C.C. Ch. LEWDUX CEINWEN BACH (W.A.).

- 2185 Woodruffe Kennels, K.C.C. Ch. WEST COUNTRY MARI LYWD LAWEN (N.Z.).

2179 Challenge Certificate—Best Bitch.
 2184 Reserve Challenge Certificate (Bitch).

WELSH CORGIS (Pembroke)

(25 POINTS)

- ALLCHIN, Mrs. H. G., 47 First Ave., Strathmore.
 2186 SALLERN GENEVIEVE (b), w 15/10/55, bred by Mrs. P. Renk, s K.C.C. Ch. Bamlyn Beau, d Woodruffe Gay Lady. (Class 315).
 ALLEN, Mesdames L., and D., Edwards, 14 Barry St., Kew.
 2187 DARRYNANE HANNAH (b), w 3/10/55, s K.C.C. Ch. Bamlyn Beau, d Willandra Shan. (Class 315, 317).
 AMERY, Miss J. F., 33 Bright St., East Brighton.
 2188 PADDY BROWN (d), w 30/7/55, bred by Mrs. M. K. Barrow, s K.C.C. Ch. Bamlyn Beau, d Mydd Susie. (Class 311, 312, 314).
 BAXTER, Mrs. B., 23 Wiseman St., Hawthorn East.
 2189 CRICAITH ROGER (d), w 21/12/53, bred by D. H. Street, s K.C.C. Ch. Deriad Bach, d Welarengang Boots. (Class 314).
 BEVERIDGE, Mrs. A., Mia Mia, Brighton Rd., Keysborough.
 2190 GRENPARK GRATITUDE (b), w 9/12/55, bred by C. E. Milward, s Trayford Tewdyr (N.S.W.), d Precelly Gold Gem. (Class 315, 317, 318).
 BIGG, Mr. and Mrs. W. S., 5 Kinnaird Ave., Richmond, S.A.
 2191 BIGRON CRAIG (S.A.) (d), w 15/2/55, s Ch. (S.A.) Scotby Cavalier (Qld.), d K.C.C. Ch. Taringa Brilliant Brachen. (Class 314).
 2192 K.C.C. Ch. TARINGA BRILLIANT BRACHEN (S.A.) (b), w 9/11/52, bred by H. E. Mann, s Ch. (S.A.) Trayford Caston (N.S.W.), d Ch. (S.A.) Betsy of Saffron. (Class 319).

MOSWYN WELSH CORGI
BREEDING CONSISTANT WINNERS
 WE BRED BEST DOG ALL BREEDS
 MELBOURNE ROYAL SHOW, 1955

True to Type Quality Puppies

NOW AVAILABLE

BY CHAMPION & IMPORTED SIRES

220 Danks Street, Albert Park
MX 3366



- BREAR, Mrs. K., 12 Aster Cres., Highett.
2193 BERWYN RED LYNETTE (b), w 4/12/55, s Hycrest Gold Gift, d Hycrest Gaie Bow. (Class 315, 317).
- 2194 BERWYN RED SUSETTE (b), w 4/12/55, s Hycrest Gold Gift, d Hycrest Gaie Bow. (Class 315).
- 2195 HYCREST GAIE BOW (b), w 27/8/54, bred by Mrs. L. Kelly, s K.C.C. Ch. Scotby Sergeant Major (Qld.), d Koonung Gay Bow. (Class 318, 319).
- 2196 HYCREST TALISMAN (d), w 4/11/55, bred by Mrs. L. Kelly, s Scotby Talisman (Qld.), d Hycrest Honey Hush. (Class 310).
- BRIDGER, E., Wesburn P.O.
2197 ARAMA ANTONIO (d), w 27/2/56, bred by Mrs. P. Hiskins, s Broswyn Llewelyn d Pablee Russet. (Class 310).
- BRIDGES, Mrs. A. F., 211 Church St., Middle Brighton.
2198 K.C.C. Ch. MOSWYN MONTGOMERY (d), w 29/6/53, bred by Mrs. T. J. O'Connor, s Lees Jasper of Wyldingtree (imp.), d K.C.C. Ch. Moswyn Rhonda. (Class 314).
- BRIDGES, Misses V. and B. Pickering, 211 Church St., Middle Brighton.
2199 SCOTBY LILLIPUT (Qld.) (b), w 9/11/54, bred by Mrs. B. H. Stevens, s Ch. (Qld.) Copshaw Torquil (imp.), d Scotby Rhonell. (Class 317).
- 2200 TALYBONT AMANDA (b), w 30/4/55, s K.C.C. Ch. Moswyn Montgomery, d Talybont Dilys. (Class 2, 316).
- 2201 TALYBONT DILYS (b), w 24/1/54, s K.C.C. Ch. West Country Flight (N.Z.), d Penhryn Chloe. (Class 318).
- BROWNE, A. W., Second St., Mentone.
2202 MICHELA BONNY PRINCE (d), w 26/9/55, bred by M. B. Lefebvre, s Scotby Talisman (Qld.), d Scotby Starlight (Qld.). (Class 311, 312, 313).
- BUCHANAN, A., Pine Lodge, Beaconsfield.
2203 KAIR MYFANWY (b), w 28/8/55, bred by Mrs. E. H. Simpson, s Scotby Talisman (Qld.), d Pine Lodge Briallen. (Class 316, 317).
- BURTON, C. L., 3 Fullarton Rd., Netherby, S.A.
2204 HELARIAN MERRYMAKER (imp.) (d), w 2/3/55, bred by Miss E. Forsyth-F Forrest, s Medloyd Reveller, d Helarian Friend. (Class 313).
- CAIRNS, Mrs. W., 36 York St., St. Kilda.
2205 K.C.C. Ch. MOSWYN GOLDEN EAGLE (d), w 29/6/53, bred by Mrs. T. J. O'Connor, s Lees Jasper of Wyldingtree (imp.), d K.C.C. Ch. Moswyn Rhonda. (Class 314).
- CAMERON, Mrs. A. F., 46 Castle St., Heidelberg.
2206 TAUMAC GOLDEN CLINKER (d), w 7/5/55, bred by Taumac Kennels, s K.C.C. Ch. Taumac Golden Buttons, d Taumac Bideford. (Class 1, 311, 313).
- CAREY, R. W., 14 Stott St., Preston.
2207 BETHTINE DRUMMER BOY (d), w 16/2/56, bred by Mrs. F. A. Whyte, s Keynote of Wey (imp.), d Bethtine Kerry. (Class 310).
- CARR, Miss G., "Pear Trees", Olivers Hill, Frankston.
2208 TAUMAC BETTWS COED (b), w 8/12/55, bred by Taumac Kennels, s K.C.C. Ch. Taumac Golden Buttons, d Taumac Bideford. (Class 315, 316, 317).
- CARTER, Mr. and Mrs. D. H., 3 Gwelo St., West Footscray.
2209 GLADON GAY REX (d), w 21/5/55, s K.C.C. Ch. Deriad Punch, d Dalg Lady Robina. (Class 311, 313).
- CAVILL, Mrs. D. M., 172 Somerville Rd., West Footscray.
2210 TEGAN BRONZE LEAF (d), w 12/12/55, bred by Miss H. Lang, s K.C.C. Ch. Deriad Bach, d Tegan Mountain Queen. (Class 310, 311).
- DAVIES, Mrs. R. H., 9 Le Fevre St., Sandringham.
2211 TYWYN ANN (b), w 30/8/54, bred by Mr. and Mrs. E. A. Crew, s Lees Jasper of Wyldingtree (imp.), d K.C.C. Ch. Quiloa Myfanwy. (Class 318, 319).
- DAY, E. W. E., 46 Sanderson St., Yarraville.
2212 DELANMICK MADENI (b), w 1/1/55, s Dalannmick Red Beauty (imp.), d Fairburn Sally Anne (imp.). (Class 317, 318).
- 2213 DALANMICK RED BEAUTY (imp.) (d), w 1/11/52, s Glenkindies Bracken of Hollyheath (imp.), d Sparkler Queen (imp.). (Class 313, 314).
- DEEN, P., 676 Drummond St., North Carlton.
2214 LYWALYN DAN (d), w 16/8/55, bred by A. Wellman, s K.C.C. Ch. Taumac Golden Buttons, d Quiloa Susan. (Class 311, 313).
- DENYER, D., 5 High St., Mordialloc.
2215 ABERYSTWYTH TINKER (d), w 28/3/56, bred by R. A. Coleman, s Greenknowe Shadow, d Jarvere Bella. (Class 310, 311).
- DONOHUE, Miss E. M., Symonds St., Queenscliffe.
2216 EASTON WYN PRIDE (d), w 5/1/56, bred by Easton Kennels, s Moswyn Llewelyn, d Precelly Redwyn. (Class 310).
- DOWNEY, Miss G., 5 Kenley Court, Toorak.
2217 ABERYSTWYTH DAVID (d), w 28/3/56, bred by R. A. Coleman, s Greenknowe Shadow, d Jarvere Bella. (Class 310, 314).
- DUKE, K. R., 262 Waterdale Rd., Ivanhoe.
2218 RIBERA CAREY FLASH (d), w 18/11/55, bred by R. W. Carey, s K.C.C. Ch. Deriad Bach, d Koonung Lady Patrice. (Class 310).
- DUNSTAN, Miss E. E., 17 Powlett St., Heidelberg.
2219 JESSLYN GINGERBREAD (d), w 29/5/54, bred by F. M. Leishman, s Scotby Taran (Qld.), d Scotby Talana (Qld.). (Class 313, 314).
- EMMUAL, Mrs. L., c/- 8 Jeffre St., East Preston.
2220 HYCREST PRINCE (d), w 4/11/55, bred by Mrs. L. Kelly, s Scotby Talisman (Qld.), d Hycrest Honey Hush. (Class 311).
- FIELD, Mrs. E. V., 50 Price Ave., Torrens Park, S.A.
2221 Ch. (S.A.) RHYL OF SCOTTSBURN (S.A.) (b), w 21/4/50, bred by Mrs. R. L. Davidson, s Benfro Gwen, d Vicki of Widgee. (Class 319).
- 2222 DRUMMER BOY OF SULGWYN (S.A.) (d), w 9/6/52, s Ch. (S.A.) Trayford Caston (N.S.W.), d Ch. (S.A.) Rhyll of Scottsburn. (Class 314).
- 2223 GLYN OF SULGWYN (d), w 9/6/52, s Ch. (S.A.) Trayford Caston (N.S.W.), d Ch. (S.A.) Rhyll of Scottsburn. (Class 314).
- HARDINGE, Miss J., Moorwatha Estate, Greensborough Rd., Rosanna.
2224 MOSWYN LUCKY DYLEEN (b), w 6/12/54, bred by Mrs. T. J. O'Connor, s Lees Jasper of Wyldingtree (imp.), d Moswyn Noelle. (Class 318).
- HARLAND, Mrs. R., 7 Page Ave., North Kew.
2225 SALLERN DEREK (d), w 15/10/55, bred by Mrs. P. Renk, s K.C.C. Ch. Bamlyn Bean, d Woodruffe Gay Lady. (Class 310).
- HARRISON, Mrs. A. T., Tyn-y-Coed, Wellington Rd., North Clayton.
2226 FROST HILL SALLY (b), w 6/5/55, bred by Mrs. M. K. Cook, s K.C.C. Ch. Deriad Punch, d Penhryn Luck. (Class 316, 318).
- 2227 STRATHDENE SPOT (b), w 12/4/53, bred by Mrs. C. Light, s K.C.C. Ch. Scotby Sergeant Major (Qld.), d K.C.C. Ch. Scotby Cariad (Qld.). (Class 317, 319).
- HISKINS, Mrs. P., 13 Allison Rd., Box Hill North.
2228 K.C.C. Ch. BRI ANDALE C.D. (d), w 13/5/52, bred by Mrs. C. Syme, s K.C.C. Ch. Deriad Bach, d Cambus Sheedie. (Class 314).
- 2229 JANLEIGH JEDDA (b), w 6/10/55, bred by Mrs. P. B. Wilson, s Lees Jasper of Wyldingtree (imp.), d K.C.C. Ch. Rrac Penny Royal. (Class 315).
- 2230 PABLEE RUSSET (b), w 7/10/53, bred by Mrs. P. Sinclair, s K.C.C. Ch. Rozavon Lucky Strike, d Dalg Twinkle. (Class 318).
- HUGHES, Mr. and Mrs. F. T., 2 Williams Gve., Bonbeach.
2231 LLANDAFF LAVINIA (b), w 24/1/56, s K.C.C. Ch. Scotby Sergeant Major (Qld.), d Llandaff Susan. (Class 315, 316).
- 2232 LLANDAFF TITANIA (b), w 17/12/54, s Quiloa Luckys Pride, d Narwyn Tawny. (Class 1, 318, 319).
- HUTTON, S. M., 56 Jordan St., Malvern.
2233 TAUMAC WHITE SOCKS (d), w 3/9/55, bred by Taumac Kennels, s K.C.C. Ch. Taumac Golden Buttons, d Rrac True Course. (Class 311, 313).
- HYLON CAE KENNELS, 18 Devon St., Heidelberg.
2234 HYLON CAE CATHYL (b), w 8/2/56, s K.C.C. Ch. Scotby Sergeant Major (Qld.), d K.C.C. Ch. Hylon Cae Corelli. (Class 315).
- 2235 K.C.C. Ch. HYLON CAE CORELLI (b), w 29/10/54, s K.C.C. Ch. Rozavon Lucky Strike, d K.C.C. Ch. Hylon Cae Merion. (Class 1, 319).
- 2236 HYLON CAE GAELNEF (b), w 14/1/56, s K.C.C. Ch. Hylon Cae Page Boy, d K.C.C. Ch. Hylon Cae Merion. (Class 317, 318).
- 2237 HYLON CAE LORETA (b), w 23/9/55, s K.C.C. Ch. Rozavon Lucky Strike, d K.C.C. Ch. Penhryn Jane. (Class 316).

- 2238 K.C.C. Ch. HYLON CAE MERION (b), w 24/11/52, s K.C.C. Ch. Scotby Sergeant Major (Qld.), d K.C.C. Ch. Penrhyn Jane. (Class 319).
- 2239 K.C.C. Ch. HYLON CAE PAGE BOY (d), w 31/7/53, s K.C.C. Ch. Rozavon Lucky Strike, d K.C.C. Ch. Penrhyn Jane. (Class 314).
- 2240 HYLON CAE VYCOUNT (d), w 8/2/56, s K.C.C. Ch. Scotby Sergeant Major (Qld.), d K.C.C. Ch. Hylon Cae Corelli. (Class 310, 312, 313).
- 2241 K.C.C. Ch. PENRHYN JANE (b), w 8/10/51, bred by Mrs. E. and D. McCraw, s K.C.C. Ch. Picton Bronelydan (N.S.W.), d Penrhyn Juliana. (Class 319).
- JOHNSTON, Miss J., 4 St. Ives Rd., East Bentleigh.
2242 PABLEE CADNOAIDD (d), w 24/11/54, bred by Mrs. P. Sinclair, s Lees Jasper of Wyldingtree (imp.), d Dalg Twinkle. (Class 314).
- JONES, Mrs. A. G., Lot 10, Kananook Ave., Seaford.
2243 MOSWYN CARONS PRIDE (b), w 1/9/55, bred by Mrs. J. T. O'Connor, s K.C.C. Ch. Moswyn Golden Eagle, d K.C.C. Ch. Scotby Caron (Qld.). (Class 316).
- 2244 RRAC DUSTY PIPPIN (d), w 29/8/54, bred by Rrac Kennel, s Lees Jasper of Wyldingtree (imp.), d K.C.C. Ch. Rrac Seren. (Class 313).
- JONES, Mrs. F. W., 294 Union St., West Brunswick.
2245 RED BLUFF PRINCE (d), w 28/5/54, bred by Miss M. Wenbourne, s K.C.C. Ch. Rozavon Lucky Strike, d Widgee Gem. (Class 314).
- 2246 YENIMOD KERRY (b), w 3/5/55, bred by Mrs. C. P. Dominey, s K.C.C. Ch. Bamlyn Beau, d Welaregang Sally. (Class 2, 318).
- JONES, Mrs. P., 32 Camden St., East St. Kilda.
2247 STRATHDENE MELODY (b), w 6/3/56, bred by Mrs. C. Light, s Scotby Talisman (Qld.), d Cothi Dark Princess. (Class 315, 316).
- 2248 STRATHDENE PIERROT (d), w 12/10/54, bred by Mrs. C. Light, s Scotby Talisman (Qld.), d Radnor Bubbles (N.S.W.). (Class 313, 314).
- KELLY, Mrs. L., 8 Joffre St., East Preston.
2249 HYCREST HONEY HUSH (b), w 14/1/54, s K.C.C. Ch. Scotby Sergeant Major (Qld.), d Koonung Gay Bow. (Class 319).
- KEREEN KENNELS, Lockwood, Orange Gve., Bayswater.
2250 K.C.C. Ch. CLEAVES CAREY (b), w 3/10/54, bred by Mrs. E. M. Snell, s Lees Jasper of Wyldingtree (imp.), d Deriad Pip. (Class 2, 319).
- 2251 KEREEN KAREY (b), w 12/2/56, s Moswyn Llewellyn, d K.C.C. Ch. Cleaves Carey. (Class 315).
- 2252 POPPETT (b), w 20/3/55, bred by Mrs. E. and Miss A. Smart, s K.C.C. Ch. Taumac Golden Buttons, d Taumac Golden Wales. (Class 318).
- 2253 RRAC PAINTER (d), w 4/4/55, bred by Rrac Kennels, s K.C.C. Ch. Deriad Bach, d West Country-Cymbraes (N.Z.). (Class 311, 313).
- KEY, Mrs. L., 22 Cusain St., Glen Iris.
2254 STEPHWYN BIM (d), w 21/2/56, bred by Mrs. G. E. Stephen, s K.C.C. Ch. Scotby Sergeant Major (Qld.), d K.C.C. Ch. Stephwyn Sal. (Class 310).
- LEISHMAN, F. M., "Jesslyn", Kalista.
2255 COPSHAW AUTUMN GOLD (imp.), (b), w 29/9/50, bred by Mrs. H. and Miss J. W. Brown, s Ch. (U.S.A.) Robinhood of Andely, d Toujours Gaie of Copshaw. (Class 319).
- LIGHT, Mrs. C., 115 Beach Rd., Sandringham.
2256 STRATHDENE TOM BOY (d), w 21/8/54, s Scotby Talisman (Qld.), d K.C.C. Ch. Scotby Cariad (Qld.). (Class 314).
- McCONNEL, W., Robinson Rd., Langwarrin.
2257 PANSHO WENDY BELLE (b), w 24/4/54, bred by Pansho Kennels, s Trayford Songster (N.S.W.), d Trayford Red Flame (N.S.W.). (Class 319).
- MARSHALL, Mrs. D., 71 Kinghoen St., Nowra, N.S.W.
2258 MINIKA RINTI (d), w 29/5/55, bred by Mrs. M. Morison, s K.C.C. Ch. Taumac Golden Buttons, d Deriad Panda. (Class 311).
- MERCOVICH, J. P., 61 Raleigh St., Thornbury.
2259 MOSWYN DAFYDD (d), w 6/12/54, bred by Mrs. T. J. O'Connor, s Lees Jasper of Wyldingtree (imp.), d Moswyn Noelle. (Class 314).
- MORISON, Mrs. M., 118 Kaŕs St., Frankston.
2260 MINIKA JEDDA (b), w 29/5/55, s K.C.C. Ch. Taumac Golden Buttons, d Deriad Panda. (Class 318).

RRAC CORGI KENNELS

Proudly Present at Stud

LEES JASPER OF WYLDINGTREE (Imp.)

Australia's Record-Breaking Sire

Sire of Best Dog, All Breeds — Melbourne Royal, 1955
and sire of six champions in 1956.

K.C.C.Ch. DERIAD PUNCH

Already siring challenge winners.

K.C.C.Ch. DERIAD BACH

Sire of more than ten champions.

RRAC PRINCE CONSORT

Young winning son of
K.C.C.Ch. LEES CAROWYN (Imp.)

PUPPIES ALWAYS AVAILABLE

LEES JASPER OF WYLDINGTREE (Imp.)

★ *And now our latest importation, selected in England especially for
Jasper's Daughters —*

LEES MORZINE MACDUFF (Imp.)

For Particulars: **Mrs. E. BRIDGFORD and Miss B. WILHELM**
PHONE B'FIELD 77 **Emerald Road, Beaconsfield, Victoria**



- MORONEY, Miss J., 812 Canterbury Rd., Box Hill.
2261 CONACK SUSIE (b), w 9/4/55, bred by Mrs. S. Paine, s Lees Jasper of Wyldingtree (imp.), d Cookadina Janice. (Class 316, 317, 318).
- MORRISON, Master M., 15 Heath St., Sandringham.
2262 ST. ASPETH LUCKY STRIKE (d), w 8/11/54, bred by G. W. Pepperell, s K.C.C. Ch. Rozavon Lucky Strike, d Cymbra Bronwyn (N.S.W.) (Class 312, 313).
- O'CONNOR, Miss J., 220 Danks St., Albert Park.
2263 MOSWYN POLLYANNA (b), w 7/1/56, bred by Mrs. T. J. O'Connor, s K.C.C. Ch. Moswyn Montgomery, d Moswyn Keridwen. (Class 315).
- O'CONNOR, Mrs. T. J., 220 Danks St., Albert Park.
2264 K.C.C. Ch. MOSWYN RHONDA (b), w 2/8/52, s K.C.C. Ch. Picton Bronelydan (N.S.W.), d K.C.C. Ch. Welaregang Judy (N.S.W.). (Class 319).
- 2265 RRAC BRONZE BEAU (d), w 11/1/56, bred by Rrac Kennels, s K.C.C. Ch. Picton Bronelydan (N.S.W.), d Lees Carowyn (imp.). (Class 310).
- 2266 K.C.C. Ch. SCOTBY CARON (Qld.) (b), w 12/1/53, bred by Mrs. B. H. Stevens, s Ch. (Qld.) Copshaw Torquil (imp.), d Copshaw Erodeen (imp.). (Class 319).
- ORR, M., 107 Duke St., Sunshine.
2267 DALANMICK WHITE SOCKS (b), w 3/2/56, bred by E. W. E. Day, s Dalanmick Red Beauty (imp.), d Bevancorda Bindi. (Class 315).
- PAINE, Mrs. M., 36 Drake St., Elwood.
2268 BEDDGELERT SINBAD (d), w 1/3/55, bred by Mr. and Mrs. T. J. Van Tol, s K.C.C. Ch. Bamlyn Beau, d Quiloa Katrina. (Class 314).
- PANSHO KENNELS, Robinson Rd., Langwarrin.
2269 PANSHO BANDMASTER (d), w 27/12/54, s Lees Jasper of Wyldingtree (imp.), d Trayford Red Flame (N.S.W.). (Class 313).
- 2270 PANSHO CARBON FLIGHT (b), w 19/1/56, s Trayford Songster (N.S.W.), d Pansho Red Goldilocks. (Class 315).
- PHILLIPS, B. W., 9 Campbell Rd., Balwyn.
2271 MOSWYN ROSAMONDE (b), w 17/7/54, bred by Mrs. T. J. O'Connor, s Lees Jasper of Wyldingtree (imp.), d K.C.C. Ch. Scotby Caron (Qld.) (Class 317, 318, 319).
- RENK, Mrs. P., 10 Glenbervie Ave., Essendon.
2272 SALLERN SERENA (b), w 15/10/55, s K.C.C. Ch. Bamlyn Beau, d Woodruffe Gay Lady. (Class 315).
- RICHARDS, D., 34 Beaumaris Pde., Highett.
2273 LLANDAFF RUSSET LAD (d), w 24/1/56, bred by Mr. and Mrs. F. T. Hughes, s K.C.C. Ch. Scotby Sergeant Major (Qld.), d Llandaff Susan. (Class 310, 311, 312, 313, 314).
- ROBERTS, Mr. and Mrs. D., 47 Flowerdale Rd., Glen Iris.
2274 WOODRUFFE AMANDA (b), w 12/12/55, bred by Woodruffe Kennels, s K.C.C. Ch. Scotby Sergeant Major (Qld.), d Woodruffe Melissa. (Class 315).
- ROBERTSON, Miss A., 32 Fern Hill Rd., Sandringham.
2275 STRATHDENE SALLY (b), w 12/4/53, bred by Mrs. C. Light, s K.C.C. Ch. Scotby Sergeant Major (Qld.), d K.C.C. Ch. Scotby Cariad (Qld.). (Class 319).
- ROBINSON, Mrs. A. J., 217 Box Hill Rd., Huntingdale.
2276 EASTON WYN PROMISE (d), w 5/1/56, bred by Easton Kennels, s Moswyn Llewellyn, d Precelly Redwyn. (Class 310, 311, 312, 313).
- RRAC KENNELS, Emerald Rd., Beaconsfield.
2277 K.C.C. Ch. DERIAD PUNCH (d), w 17/7/53, bred by Miss B. Wilhelm, s Lees Jasper of Wyldingtree (imp.), d K.C.C. Ch. Rrac Seren. (Class 314).
- 2278 K.C.C. Ch. LEES CAROWYN (imp.) (b), w 30/10/53, bred by Mrs. C. Pealing, s Lees Quest, d Barrowfield Sugar Candy. (Class 319).
- 2279 LEES MORZINE MAC DUFF (imp.) (d), w 7/8/55, bred by Miss B. French, s Crusader of Cowfold, d Morzine Mimosa. (Class 311).
- 2280 NODROG HONEY (b), w 12/7/55, bred by Mrs. M. Gordon, s Lees Jasper of Wyldingtree (imp.), d Welaregang Star. (Class 316).
- 2281 RRAC BACHGENIN (b), w 4/10/55, s K.C.C. Ch. Deriad Bach, d Rrac Judy. (Class 315).
- 2282 RRAC CAROLYN (b), w 11/1/56, s K.C.C. Ch. Picton Bronelydan (N.S.W.), d K.C.C. Ch. Lees Carowyn (imp.). (Class 315).
- 2283 RRAC CHRISTINA (b), w 11/1/56, s K.C.C. Ch. Picton Bronelydan (N.S.W.), d K.C.C. Ch. Lees Carowyn (imp.). (Class 315).
- 2284 RRAC CHRISTOBEL (b), w 11/1/56, s K.C.C. Ch. Picton Bronelydan (N.S.W.) d K.C.C. Ch. Lees Carowyn (imp.). (Class 315).
- 2285 RRAC JUDY (b), w 29/8/54, s Lees Jasper of Wyldingtree (imp.), d K.C.C. Ch. Rrac Seren. (Class 2).
- SANDECOTES KENNELS, 57 Normanby Rd., East Kew.
2286 COPSHAW GAIETY GIRL (imp.) (b), w 25/9/54, bred by Mrs. H. and Miss J. W. Brown, s Eng. Ch. Copshaw Eggerness Maestro, d Eng. Ch. Copshaw Fantasy. (Class 318, 319).
- SINCLAIR, Mrs. P., 36 Collegian Ave., Strathmore.
2287 PABLEE GAY GEM (b), w 7/10/53, s K.C.C. Ch. Rozavon Lucky Strike, d Dalg Twinkle. (Class 317, 318).
- 2288 PABLEE NICOLA (b), w 7/12/55, s K.C.C. Ch. Moswyn Montgomery, d Dalg Twinkle. (Class 315).
- SMITH, Mrs. C., Russell St., Werribee.
2289 ROZAVON EIRWEN (b), w 16/8/55, s K.C.C. Ch. Rozavon Lucky Strike, d Luset Juno (imp.). (Class 316).
- 2290 ROZAVON GOLDEN GLOW (b), w 16/8/55, s K.C.C. Ch. Rozavon Lucky Strike, d Luset Juno (imp.). (Class 317).
- 2291 ROZAVON HOLLY (b), w 8/6/55, s K.C.C. Ch. Rozavon Lucky Strike, d Rozavon Geneth. (Class 318).
- 2292 ROZAVON LASSIE (b), w 8/6/55, s K.C.C. Ch. Rozavon Lucky Strike, d Rozavon Geneth. (Class 319).
- 2293 K.C.C. Ch. ROZAVON LUCKY STRIKE (d), w 13/10/51, s Ch. (Qld.) Copshaw Torquil (imp.), d K.C.C. Ch. Rozavon Red Wings. (Class 314).
- SMITH, Mrs. J. N., and Miss D. Amor, 84 South Rd., Brighton Beach.
2294 CARDIFF RED SHADOW (S.A.) (d), w 22/5/55, bred by Cardiff Kennels, s Scotby Cavalier (Qld.), d Cardiff Llanelly. (Class 311).
- 2295 TALYBONT JOSEPHINE (b), w 30/4/55, bred by Misses B. J. Pickering and V. F. Bridges, s K.C.C. Ch. Moswyn Montgomery, d Talybont Dilys. (Class 316).
- STEPHEN, Mrs. G. E., 8 Ross St., East Kew.
2296 BYEBROOK LADY (b), w 9/1/56, bred by Miss and Mr. A. Brookby, s K.C.C. Ch. Scotby Sergeant Major (Qld.), d Stephwyn Jenny. (Class 315).
- 2297 STEPHWYN GWENDOLYN (b), w 21/2/56, s K.C.C. Ch. Scotby Sergeant Major (Qld.), d K.C.C. Ch. Stephwyn Sal. (Class 315).
- 2298 STEPHWYN SAL (b), w 26/2/53, s K.C.C. Ch. Scotby Sergeant Major (Qld.), d Graemarine Bron. (Class 319).
- STEVENS, Mrs. B. H., 18 Bellvue Ter., St. Lucia, Qld.
2299 SCOTBY MERRY MAID (Qld.) (b), w 10/9/55, s Scotby Master Tomboy, d Copshaw Erodeen (imp.). (Class 316).
- 2300 K.C.C. Ch. SCOTBY SERGEANT MAJOR (Qld.) (d), w 9/10/50, s Ch. (Qld.) Copshaw Torquil (imp.) d Copshaw Erodeen (imp.). (Class 314).
- STREET, D. H., 39 Toorak Rd., South Yarra.
2301 CRICAITH TRILBY (b), w 22/7/55, s Scotby Talisman (Qld.), d Cricaithe Popsy. (Class 316, 318).
- SULZBERGER, Miss L., 5 Dawson Ave., Elwood.
2302 DELHI SUSIE ANNA (b), w 2/9/55, s K.C.C. West Country Flight (N.Z.), d Willandra Bambi Rose. (Class 316, 317, 318).
- 2303 WILLANDRA BAMBI ROSE (b), w 22/11/52, bred by Mrs. J. D. Mack, s Penhryn Talisman, d Boondie. (Class 317, 318, 319).
- SWALES, Mrs. G. P., 15 Mitchell Rd., Mosman, N.S.W.
2304 DAWN OF GREENFARM OF WEY (imp.) (b), w 31/7/54, bred by Mr. and Mrs. J. Davis, s Eng. Ch. Knowland Clipper, d Cassandra of Cowfold. (Class 319).
- 2305 KEYNOTE OF WEY (imp.) (d), w 19/8/54, bred by Mr. and Mrs. J. Davis, s Drumbeat of Wyldingtree of Wey, d Clauice of Wey. (Class 313).
- TAUMAC KENNELS, Orion St., Vermont.
2306 ABERDOVEY BULL (d), w 2/5/54, bred by Mrs. E. L. Wright, s K.C.C. Ch. Picton Bronelydan (N.S.W.), d Bamlyn Lady Priscilla. (Class 312).
- 2307 K.C.C. Ch. BAMLYN BEAU (d), w 5/3/53, bred by Master L. R. Luxmoore, s K.C.C. Ch. West Country Flight (N.Z.), d Jesslyn Bambi. (Class 314).

For . . .

QUALITY, TYPE and
TEMPERAMENT**SCOTBY
WELSH
CORGIS***Breeding quality puppies from
Imported Stock and England's
Best Blood Lines.*

Apply:

Mrs. B. H. Stevens**"Scotby", 18 Bellvue Terrace,
St. Lucia, S.W.6, Brisbane, Q'land.**

Phone: U 2313

**"BURWOOD"
RECEPTION ROOMS**

(Turner's Catering Service)

**385-393 BURWOOD ROAD,
GLENFERRIE**

(Nearly Opposite Hawthorn Town Hall)

Telephone: WA 1556-7

**DAINTY CATERING IN YOUR OWN
HOME OR HALL****SOCIALS — PARTIES — ANNIVERSARIES
DINNERS — WEDDINGS**

We also Hire:

**Fancy Crockery Cutlery
Stem Glassware, Tables, Seating, etc.**

- 2308 MOSWYN LLEWELLYN (d), w 29/8/54, bred by Mrs. T. J. O'Connor, s K.C.C. Ch. Picton Bronelydan (N.S.W.), d K.C.C. Ch. Moswyn Rhonda. (Class 1, 313).
- 2309 RRAC GENEVIEVE (b), w 11/1/56, bred by Rrac Kennels, s K.C.C. Ch. Picton Bronelydan (N.S.W.), d K.C.C. Ch. Lees Carowyn (imp.). (Class 315, 317).
- 2310 TAUMAC BRONZE LASS (b), w 14/12/55, s K.C.C. Ch. Picton Bronelydan (N.S.W.), d Taumac Miss Penny. (Class 315, 316).
- 2311 K.C.C. Ch. TAUMAC COPPER GLOW (b), w 10/4/54, s K.C.C. Ch. West Country Flight (N.Z.), d Benfro Nimogen. (Class 1, 319).
- 2312 TAUMAC GAY BLOSSOM (b), w 7/1/55, s K.C.C. Ch. Taumac Golden Buttons, d K.C.C. Ch. Boyanda Golden Blossom. (Class 2, 318).
- 2313 K.C.C. Ch. TAUMAC GOLDEN BUTTONS (d), w 26/11/53, s K.C.C. Ch. West Country Flight (N.Z.), d K.C.C. Ch. Boyanda Golden Blossom. (Class 314).
- 2314 TAUMAC MISS BROWNIE (b), w 25/11/54, s K.C.C. Ch. West Country Flight (N.Z.), d Benfro Sue. (Class 2, 318).
- 2315 K.C.C. Ch. WEST COUNTRY FLIGHT (N.Z.) (d), w 14/7/51, bred by Mrs. E. M. Adamson, s Ch. (N.Z.) Scarab from Shiel (imp.), d Ch. (N.Z.) Hannah from the West Country. (Class 314).
- THOMSON, A., "Tarralea Farm", Toolangi Rd., Dixon's Creek.
- 2316 KILWINNING CRUSADER (d), w 1/3/56, s K.C.C. Ch. Swaledale Pilot (N.S.W.), d Scotby Swynwr (Qld.). (Class 310).
- 2317 KILWINNING CRYSTAL (b), w 1/3/56, s K.C.C. Ch. Swaledale Pilot (N.S.W.), d Scotby Swynwr (Qld.). (Class 315).
- 2318 SCOTBY SWYNWR (Qld.) (b), w 11/4/53 bred by Mrs. B. H. Stevens, s K.C.C. Ch. Scotby Sergeant Major, d Copshaw Autumn Gold (imp.). (Class 319).
- 2319 K.C.C. Ch. SWALEDALE PILOT (N.S.W.) (d), w 14/12/51, bred by Swaledale Kennels, s Ch. (Qld.) Copshaw Torquil (imp.), d Ch. (N.S.W.) Scotby Red Robin (Qld.). (Class 314).
- TULLOH, Mrs. N., 105 Finch St., East Malvern.
- 2320 GROS MONT GLENDOWER (d), w 22/5/55, s Lees Jasper of Wyldingtree (imp.), d Jesslyn Jill. (Class 312, 314).
- 2321 GROS MONT PINOCCHIO (d), w 22/5/55, s Lees Jasper of Wyldingtree (imp.), d Jesslyn Jill. (Class 311, 313).
- TYERS, Mrs. S. G., S.S. 1004, via Woodend.
- 2322 PENRHYN SALLY (b), w 31/12/55, bred by Mrs. E. and D. McCraw, s Moswyn Llewellyn, d Taumac Copper Candy. (Class 315, 317).
- VAUGHAN, Mrs. R., 33 Dundas St., Preston.
- 2323 BETHTINE MONTY (d), w 6/9/54, bred by Mrs. F. A. Whyte, s Lees Jasper of Wyldingtree (imp.), d K.C.C. Ch. Dalg Shani. (Class 314).
- WARK, Mrs. J. M., 117 Yarrbat Ave., Balwyn.
- 2324 CARLYLE TIEFE (b), w 11/1/55, bred by Carlyle Kennels, s K.C.C. Ch. Taumac Golden Buttons, d Shadox Sunflower. (Class 318, 319).
- WESTON, Miss G. M., 52 Rose St., McKinnon.
- 2325 PRECELLY CORINTHIAN (d), w 14/11/54, s K.C.C. Ch. Bamlyn Beau, d Penhryn Llywy. (Class 313, 314).
- WHITE, N. B., 91 Campbell St., Heathmont.
- 2326 JANLEIGH GLYN DWR (d), w 6/10/55, bred by Mrs. P. B. Wilson, s Lees Jasper of Wyldingtree (imp.), d K.C.C. Ch. Rrac Penny Royal. (Class 310).
- WHYTE, Mrs. F. A., 115 Separation St., Northcote.
- 2327 BETHTINE KERRY (b), w 26/1/54, s Lees Jasper of Wyldingtree (imp.), d K.C.C. Ch. Dalg Shani. (Class 318).
- WILLOUGHBY, R., 56 Addison St., Elwood.
- 2328 BEVANCORDA PRINCE (d), w 29/5/53, bred by W. T. Exon, s K.C.C. Ch. Scotby Sergeant Major, (Qld.), d Cothi Salwyn. (Class 313).
- 2329 PATERAY SUE (b), w 23/3/56, s Bevancorda Prince, d Dalanmick Sal. (Class 315).
- WILSON, Mrs. L. E., Rodgers, 180 Camberwell Rd., Camberwell.
- 2330 MORWELLYN BEAU (d), w 31/12/55, bred by Mrs. C. Bouvier, s Lees Jasper of Wyldingtree (imp.), d Cricaithe Myfanwy. (Class 310, 311, 312).

- WILSON, Mrs. P. B., 94 Baroda St., Ascot Vale.
 2331 JANLEIGH TUPPENCE (b), w 22/11/53, s Lees Jasper of Wyldingtree (imp.), d K.C.C. Ch. Rrac Penny Royal. (Class 319).
 2332 K.C.C. Ch. RRAC PENNY ROYAL (b), w 23/1/52, bred by Rrac Kennels, s Penrhyn Montgomery, d Taumac Anwyl. (Class 319).
 WOODRUFFE KENNELS, 3 Holmes Rd., Moonee Ponds.
 2333 COOKADINIA BEN (d), w 7/12/51, bred by Mrs. C. Crosby, s K.C.C. Ch. Picton Bronelydan (N.S.W.), d Widgee Susie. (Class 314).
 2334 K.C.C. Ch. DERIAD MISS MUFFETT (b), w 17/7/53, bred by Miss B. Wilhelm, s Lees Jasper of Wyldingtree (imp.), d K.C.C. Ch. Rrac Seren. (Class 319).
 2335 WOODRUFFE MELISSA (b), w 19/9/54, s K.C.C. Ch. West Country Flight (N.Z.), d K.C.C. Ch. Scotby Rhona (Qld.). (Class 319).
 WYLIE, G., 50 Church St., Middle Brighton.
 2336 PRECELLY PRINCE (d), w 14/11/54, bred by Miss G. M. Weston, s K.C.C. Ch. Bamlyn Beau, d Penrhyn Llywy. (Class 312).
 YATES, Mrs. F., 15 Otterington Gve., East Ivanhoe.
 2337 K.C.C. Ch. STEPHWYN MONTGOMERY (d), w 13/4/54, bred by Mrs. G. E. Stephen, s Scotby Talisman (Qld.), d Stephwyn Sal. (Class 314).

Class 310. PUPPY, DOG.

- 2196 Mrs. K. Brear, HYCREST TALISMAN.
 2197 E. Bridger, ARAMA ANTONIO.
 2-2207 R. W. Carey, BETHTINE DRUMMER BOY.
 2210 Mrs. D. M. Cavill, TEGAN BRONZE LEAF.
 2215 D. Denyer, ABERYSTWYTH TINKER.
 2216 Miss E. M. Donohue, EASTON WYN PRIDE.
 2217 Miss G. Downey, ABERYSTWYTH DAVID.
 2218 K. R. Duke, RIBERA CAREY FLASH.
 2225 Mrs. R. Harland, SALLERN DEREK.
 2240 Hylon Cae Kennels, HYLON CAE VYCOUNT.
 2254 Mrs. L. Key, STEPHWYN BIM.
 2265 Mrs. T. J. O'Connor, RRAC BRONZE BEAU.
 1-2273 D. Richards, LLANDAFF RUSSET LAD.
 2276 Mrs. A. J. Robinson, EASTON WYN PROMISE.
 2316 A. Thomson, KILWINNING CRUSADER.
 2326 N. B. White, JANLEIGH GLYN DWR.
 2330 Mrs. L. E. Rodgers-Wilson, MORWELLYN BEAU.

Class 311. JUNIOR, DOG.

- 2188 Miss J. F. Amery, PADDY BROWN.
 2202 A. W. Browne, MICHELA BONNY PRINCE.
 2206 Mrs. A. F. Cameron, TAUMAC GOLDEN CLINKER.
 2209 Mr. and Mrs. D. H. Carter, GLADON GAY REX.
 2214 P. Deen, LYWALYN DAN.
 2-2220 Mrs. L. Emmanuel, HYCREST PRINCE.
 2233 S. M. Hutton, TAUMAC WHITE SOCKS.
 2253 Kereen Kennels, RRAC PAINTER.
 2258 Mrs. D. Marshall, MINIKA RINTI.
 1-2279 Rrac Kennels, LEES MORZINE MAC DUFF (imp.).
 2294 Mrs. J. N. Smith and Miss D. Amor, CARDIFF RED SHADOW (S.A.).
 2321 Mrs. N. Tulloch, GROSMONT PINOCCHIO.
 (2210) Mrs. D. M. Cavill, TEGAN BRONZE LEAF.
 (2215) D. Denyer, ABERYSTWYTH TINKER.
 (2273) D. Richards, LLANDAFF RUSSET LAD.
 (2276) Mrs. A. J. Robinson, EASTON WYN PROMISE.
 (2330) Mrs. L. E. Rodgers-Wilson, MORWELLYN BEAU.

Class 312. NOVICE, DOG.

- 2262 Master M. Morrison, ST. ASPETH LUCKY STRIKE.
 2-2306 Taumac Kennels, ABERDOVEY BULL.
 2320 Mrs. N. Tulloch, GROSMONT GLENDOWER.
 2336 G. Wylie, PRECELLY PRINCE.
 (2188) Miss J. F. Amery, PADDY BROWN.
 (2202) A. W. Browne, MICHELA BONNY PRINCE.
 (2240) Hylon Cae Kennels, HYLON CAE VYCOUNT.
 1-(2273) D. Richards, LLANDAFF RUSSET LAD.
 (2276) Mrs. A. J. Robinson, EASTON WYN PROMISE.
 (2330) Mrs. L. E. Rodgers-Wilson, MORWELLYN BEAU.

Class 313. LIMIT, DOG.

- 2204 C. L. Burton, HELARIAN MERRYMAKER (imp.).
 2213 E. W. E. Day, DALANMICK RED BEAUTY (imp.).

- 2219 Miss E. D. Dunstan, JESSLYN GINGERBREAD.
 2244 Mrs. A. G. Jones, RRAC DUSTY PIPPIN.
 2248 Mrs. P. Jones, STRATHDENE PIERROT.
 2269 Pansho Kennels, PANSHO BANDMASTER.
 2305 Mrs. G. P. Swales, KEYNOTE OF WEY (imp.).
 2308 Taumac Kennels, MOSWYN LLEWELLYN.
 2-2325 Miss G. M. Weston, PRECELLY CORINTHIAN.
 2328 R. Willoughby, BEVANCORDA PRINCE.
 (2202) A. W. Browne, MICHELA BONNY PRINCE.
 (2206) Mrs. A. F. Cameron, TAUMAC GOLDEN CLINKER.
 (2209) Mr. and Mrs. D. H. Carter, GLADON GAY REX.
 (2214) P. Deen, LYWALYN DAN.
 (2233) S. M. Hutton, TAUMAC WHITE SOCKS.
 (2240) Hylon Cae Kennels, HYLON CAE VYCOUNT.
 (2253) Kereen Kennels, RRAC PAINTER.
 (2262) Master M. Morrison, ST. SPETH LUCKY STRIKE.
 (2273) D. Richards, LLANDAFF RUSSET LAD.
 (2276) Mrs. A. J. Robinson, EASTON WYN PROMISE.
 (2321) Mrs. N. Tulloch, GROSMONT PINOCCHIO.

Class 314. OPEN, DOG.

- 2189 Mrs. B. Baxter, CRICAITH ROGER.
 2191 Mr. and Mrs. W. S. Bigg, BIGRON CRAIG (S.A.).
 2198 Mrs. A. F. Bridges, K.C.C. Ch. MOSWYN MONTGOMERY.
 2205 Mrs. W. Cairns, K.C.C. Ch. MOSWYN GOLDEN EAGLE.
 2222 Mrs. E. V. Field, DRUMMER BOY OF SULGWYN (S.A.).
 2223 Mrs. E. V. Field, GLYN OF SULGWYN (S.A.).
 2228 Mrs. P. Hiskins, K.C.C. Ch. BRI ANDALE C.D.
 2239 Hylon Cae Kennels, K.C.C. Ch. HYLON CAE PAGE BOY.
 2242 Miss J. Johnston, PABLEE CADNOAIDD.
 2245 Mrs. F. W. Jones, RED BLUFF PRINCE.
 2-2256 Mrs. C. Light, STRATHDENE TOM BOY.
 2259 J. P. Mercovich, MOSWYN DAFYDD.
 2268 Mrs. M. Paine, BEDDGELERT SINBAD.
 2277 Rrac Kennels, K.C.C. Ch. DERIAD PUNCH.
 2293 Mrs. C. Smith, K.C.C. Ch. ROZAVON LUCKY STRIKE.
 2300 Mrs. B. H. Stevens, K.C.C. Ch. SCOTBY SERGEANT MAJOR (Qld.).
 1-2307 Taumac Kennels, K.C.C. Ch. BAMLYN BEAU.
 2313 Taumac Kennels, K.C.C. Ch. TAUMAC GOLDEN BUTTONS.
 2315 Taumac Kennels, K.C.C. Ch. WEST COUNTRY FLIGHT (N.Z.).
 2319 Thomson, A., K.C.C. Ch. SWALEDALE PILOT (N.S.W.).
 2323 Mrs. R. Vaughan, BETHTINE MONTY.
 2333 Woodruffe Kennels, COOKADINIA BEN.
 2337 Mrs. F. Yates, K.C.C. Ch. STEPHWYN MONTGOMERY.
 (2188) Miss J. F. Amery, PADDY BROWN.
 (2213) E. W. E. Day, DALANMICK RED BEAUTY (imp.).
 (2217) Miss G. Downey, ABERYSTWYTH DAVID.
 (2219) Miss E. D. Dunstan, JESSLYN GINGERBREAD.
 (2248) Mrs. P. Jones, STRATHDENE PIERROT.
 (2273) D. Richards, LLANDAFF RUSSET LAD.
 (2320) Mrs. N. Tulloch, GROSMONT GLENDOWER.
 (2325) Miss G. M. Weston, PRECELLY CORINTHIAN.

2307 Challenge Certificate—Best Dog.

2256 Reserve Challenge Certificate (Dog).

Class 315. PUPPY, BITCH.

- 2186 Mrs. H. G. Allchin, SALLERN GENEVIEVE.
 2187 Mesdames L. Allen, and D. Edwards, DARRY-NANE HANNAH.
 2190 Mrs. A. Beveridge, GRENPARK GRATITUDE.
 2193 Mrs. K. Brear, BERWYN RED LYNETTE.
 2194 Mrs. K. Brear, BERWYN RED SUSETTE.
 2208 Miss G. Carr, TAUMAC BETTWS COED.
 2229 Mrs. P. Hiskins, JANLEIGH JEDDA.
 2-2231 Mr. and Mrs. F. T. Hughes, LLANDAFF LAVINIA.
 2234 Hylon Cae Kennels, HYLON CAE CATHYL.
 2247 Mrs. P. Jones, STRATHDENE MELODY.
 2251 Kereen Kennels, KEREEN KAREY.
 2263 Miss J. O'Connor, MOSWYN POLLYANNA.
 2267 M. Orr, DALANMICK WHITE SOCKS.
 2270 Pansho Kennels, PANSHO CARBON FLIGHT.
 2272 Mrs. P. Renk, SALLERN SERENA.

- 2274 Mr. and Mrs. D. Roberts, WOODRUFFE AMANDA.
 2281 Rrac Kennels, RRAC BACHGENIN.
 2282 Rrac Kennels, RRAC CAROLYN.
 2283 Rrac Kennels, RRAC CHRISTINA.
 2284 Rrac Kennels, RRAC CHRISTOBEL.
 2288 Mrs. P. Sinclair, PABLEE NICOLA.
 2296 Mrs. G. E. Stephen, BYEBROOK LADY.
 2297 Mrs. G. E. Stephen, STEPHWYN GWENDOLYN.
 2309 Taumac Kennels, RRAC GENEVIEVE.
 2310 Taumac Kennels, TAUMAC BRONZE LASS.
 2317 A Thomson, KILWINNING CRYSTAL.
 2322 Mrs. S. G. Tyers, PENRHYN SALLY.
 2329 R. Willoughby, PATERAY SUE.

Class 316. JUNIOR, BITCH.

- 2200 Misses V. Bridges and B. Pickering, TALYBONT AMANDA.
 2203 A. Buchanan, KAIR MYFANWY.
 2226 Mrs. A. T. Harrison, FROST HILL SALLY.
 2237 Hylon Cae Kennels, HYLON CAE LORETA.
 2243 Mrs. A. G. Jones, MOSWYN CARONS PRIDE.
 2261 Miss J. Moroney, CONACK SUSIE.
 2280 Rrac Kennels, NODROG HONEY.
 2289 Mrs. C. Smith, ROZAVON EIRWEN.
 2295 Mrs. J. N. Smith, and Miss D. Amor, TALYBONT JOSEPHINE.
 2299 Mrs. B. H. Stevens, SCOTBY MERRY MAID (Qld.).
 2301 D. H. Street, CRICAITH TRILBY.
 2302 Miss L. Sulzberger, DELHI SUSIE ANNA.
 (2208) Miss G. Carr, TAUMAC BETTWS COED.
 (2231) Mr. and Mrs. F. T. Hughes, LLANDAFF LAVINIA.
 (2247) Mrs. P. Jones, STRATHDENE MELODY.
 (2310) Taumac Kennels, TAUMAC BRONZE LASS.

Class 317. NOVICE, BITCH.

- 2199 Misses V. Bridges and P. Pickering, SCOTBY LILLIPUT (Qld.).
 2212 E. W. E. Day, DALANMICK MADENI.
 2227 Mrs. A. T. Harrison, STRATHDENE SPOT.
 2236 Hylon Cae Kennels, HYLON CAE GAELENE.
 2271 B. W. Phillips, MOSWYN ROSAMONDE.
 (2287) Mrs. P. Sinclair, PABLEE GAY GEM.
 2290 Mrs. C. Smith, ROZAVON GOLDEN GLOW.
 2303 Miss L. Sulzberger, WILLANDRA BAMBI ROSE.
 (2187) Mesdames L. Allen and D. Edwards, DARRYNANE HANNAH.
 (2190) Mrs. A. Beveridge, GRENPARK GRATITUDE.
 (2193) Mrs. K. Brear, BERWYN RED LYNETTE.
 (2203) A. Buchanan, KAIR MYFANWY.
 (2208) Miss G. Carr, TAUMAC BETTWS COED.
 (2261) Miss J. Moroney, CONACK SUSIE.
 (2302) Miss L. Sulzberger, DELHI SUSIE ANNA.
 (2309) Taumac Kennels, RRAC GENEVIEVE.
 (2322) Mrs. S. G. Tyers, PENRHYN SALLY.

Class 318. LIMIT, BITCH.

- 2195 Mrs. K. Brear, HYCREST GAIE BOW.
 2201 Misses V. Bridges and B. Pickering, TALYBONT DILYS.
 2211 Mrs. R. H. Davies, TYWYN ANN.
 2224 Miss J. Hardinge, MOSWYN LUCKY DYLEEN.
 2230 Mrs. P. Hiskins, PABLEE RUSSET.
 (2232) Mr. and Mrs. F. T. Hughes, LLANDAFF TITANIA.
 2246 Mrs. F. W. Jones, YENIMOD KERRY.
 2252 Kereen Kennels, POPPETT.
 2260 Mrs. M. Morison, MINIKA JEDDA.
 2286 Sandecotes Kennels, COPSHAW GAIETY GIRL (imp.).
 2291 Mrs. C. Smith, ROZAVON HOLLY.
 2312 Taumac Kennels, TAUMAC GAY BLOSSOM.
 2314 Taumac Kennels, TAUMAC MISS BROWNIE.
 2324 Mrs. J. M. Wark, CARLYLE TIEFE.
 2327 Mrs. F. A. Whyte, BETHTINE KERRY.
 (2190) Mrs. A. Beveridge, GRENPARK GRATITUDE.
 (2212) E. W. E. Day, DALANMICK MADENI.
 (2226) Mrs. A. T. Harrison, FROST HILL SALLY.
 (2236) Hylon Cae Kennels, HYLON CAE GAELENE.
 (2261) Miss J. Moroney, CONACK SUSIE.
 (2271) B. W. Phillips, MOSWYN ROSAMONDE.
 (2287) Mrs. P. Sinclair, PABLEE GAY GEM.
 (2301) D. H. Street, CRICAITH TRILBY.
 (2302) Miss L. Sulzberger, DELHI SUSIE ANNA.
 (2303) Miss L. Sulzberger, WILLANDRA BAMBI ROSE.

Class 319. OPEN, BITCH.

- 2192 Mr. and Mrs. W. S. Bigg, K.C.C. Ch. TARINGA BRILLIANT BRACHEN (S.A.).
 2221 Mrs. E. V. Field, Ch. (S.A.) RHYL OF SCOTTSBURN (S.A.).
 2235 Hylon Cae Kennels, K.C.C. Ch. HYLON CAE CORELLI.
 2238 Hylon Cae Kennels, K.C.C. Ch. HYLON CAE MERION.
 2241 Hylon Cae Kennels, K.C.C. Ch. PENHRYN JANE.
 2249 Mrs. L. Kelly, HYCREST HONEY HUSH.
 2250 Kereen Kennels, K.C.C. Ch. CLEAVES CAREY.
 2255 F. M. Leishman, COPSHAW AUTUMN GOLD. (imp.).
 2257 W. McConnel, PANSHO WENDY BELLE.
 2264 Mrs. T. J. O'Connor, K.C.C. Ch. MOSWYN RHONDA.
 2266 Mrs. T. J. O'Connor, K.C.C. Ch. SCOTBY CARON (Qld.).
 2275 Miss A. Robertson, STRATHDENE SALLY.
 2278 Rrac Kennels, K.C.C. Ch. LEES CAROWYN (imp.).
 2292 Mrs. C. Smith, ROZAVON LASSIE.
 2298 Mrs. G. E. Stephen, STEPHWYN SAL.
 2304 Mrs. G. P. Swales, DAWN OF GREENFARM OF WEY (imp.).
 2311 Taumac Kennels, K.C.C. Ch. TAUMAC COPPER GLOW.
 2318 A. Thomson, SCOTBY SWYNWR (Qld.).
 2331 Mrs. P. B. Wilson, JANELEIGH TUPPENCE.
 2332 Mrs. P. B. Wilson, K.C.C. Ch. RRAC PENNY ROYAL.
 (2334) Woodruffe Kennels, K.C.C. Ch. DERIAD MISS MUFFETT.
 2335 Woodruffe Kennels, WOODRUFFE MELISSA.
 (2195) Mrs. K. Brear, HYCREST GAIE BOW.
 (2211) Mrs. R. H. Davies, TYWYN ANN.
 (2227) Mrs. A. T. Harrison, STRATHDENE SPOT.
 (2232) Mr. and Mrs. F. T. Hughes, LLANDAFF TITANIA.
 (2271) B. W. Phillips, MOSWYN ROSAMONDE.
 (2286) Sandecotes Kennels, COPSHAW GAIETY GIRL (imp.).
 (2303) Miss L. Sulzberger, WILLANDRA BAMBI ROSE.
 (2324) Mrs. J. M. Wark, CARLYLE TIEFE.

2334 Challenge Certificate—Best Bitch.**2250 Reserve Challenge Certificate (Bitch).****DACHSHUNDS (LONG-HAIRED)**

(25 POINTS)

- AYTOUN, Miss C., Vinta Ave., Croydon.
 2338 ASHINTULLY BRIGADIER (d), w 24/4/54, s K.C.C. Ch. Drung Drung Hascherle, d Zoe of Hilltrees (imp.). (Class 322).
 BANKS, Mrs. A., 47 Wells Rd., Mordialloc.
 2339 LOWLINE BLACK PEPPER (d), w 29/8/54, s K.C.C. Ch. Longlo Black Velvet, d Lowline Miss Soo San. (Class 322).
 2340 LOWLINE JILL (b), w 14/9/55, s Lowline Black Pepper, d Longline Sheba (Smooth). (Class 324).
 2341 SIMEON CELEBRITY (N.S.W.) (d), w 24/3/56, bred by P. Simon, s Ch. (N.S.W.) Consort of Stutton (imp.), d Ch. (N.S.W.) Hexen Marionette. (Class 320).
 BENJAMIN, Miss R., 96 Orrong Rd., Elsternwick.
 2342 K.C.C. Ch. LONGLO WALD MADEL (b), w 25/6/53, bred by Miss C. Crozier, s K.C.C. Ch. Longlo Black Velvet, d K.C.C. Ch. Pepita of Hilltrees (imp.). (Class 325).
 BREMARDO KENNELS, 6 Milton St., Canterbury.
 2343 DRUNG DRUNG FU FU (b), w 28/2/54, bred by Drung Drung Kennels, s K.C.C. Ch. Hexen Meister, d K.C.C. Ch. Drung Drung Pretzel. (Class 325).
 BRIMBLECOMBE, Mrs. G. K., 111 Banksia St., Heidelberg.
 2344 GRADAUS PUNCHINELLO (d), w 29/10/55, s K.C.C. Ch. Gretna Enkel (N.S.W.), d Gradaus Aschenbrodel. (Class 320).
 BURKE, Miss B., 70 Paloma St., South Oakleigh.
 2345 HEXEN DUSTER (b), w 27/9/55, bred by Miss S. M. Green, s K.C.C. Ch. Hexen Meister, d Hexen Mermaid. (Class 324).
 BURKE, Miss C. F., 70 Paloma St., South Oakleigh.
 2346 DRUNG DRUNG BUBI (d), w 10/9/55, bred by Drung Drung Kennels, s K.C.C. Ch. Hexen Meister, d Drung Drung Sabbala (Smooth). (Class 321).

CROZIER, Miss C., Longlo Kennels, Central Ave., Croydon.

2347 K.C.C. Ch. LONGLO BLACK VELVET (d), w 14/11/48, s Ceegreen Anton (Smooth), d Ceegreen Gretel. (Class 322).

2348 LONGLO DELPHINE (b), w 28/6/55, s K.C.C. Ch. Longlo Black Velvet, d Buddenbrooks Charlotte. (Class 324).

2349 LONGLO LEONE (b), w 1/2/56, s K.C.C. Ch. Longlo Black Velvet, d K.C.C. Ch. Pepita of Hilltrees (imp.). (Class 323).

2350 K.C.C. Ch. LONGLO LIEBCHEN (b), w 1/4/54, s K.C.C. Ch. Longlo Black Velvet, d Buddenbrooks Charlotte. (Class 325).

2351 K.C.C. Ch. LONGLO PEDRO (d), w 1/11/54, s K.C.C. Ch. Longlo Black Velvet, d K.C.C. Ch. Pepita of Hilltrees (imp.). (Class 322).

2352 K.C.C. Ch. PEPITA OF HILLTREES (imp.). (b), w 22/5/48, bred by Lt.-Col. A. Hodge, s Eng. Ch. Christopher of Brincliffe, d Rachel of Fenlands. (Class 325).

DRUNG DRUNG KENNELS, c/- The Hill, Warrigal Rd., Oakleigh.

2353 DRUNG DRUNG PICKLE (d), w 3/9/55, s K.C.C. Ch. Drung Drung Hascherle, d Teckel Pietale. (Class 321).

GREEN, Miss S. M., 345 Warrigal Rd., Oakleigh.

2354 HEXEN ANTONIA (b), w 3/1/55, s K.C.C. Ch. Hexen Meister, d Hexen Maria. (Class 324).

2355 HEXEN GOLD PACK (b), w 23/2/56, s K.C.C. Ch. Hexen Meister, d Drung Drung Pandy. (Class 323).

2356 HEXEN MERMAID (b), w 9/2/54, s K.C.C. Ch. Drung Drung Hascherle, d Hexen Gold Maid. (Class 325).

HOZACK, Mrs. V. M., 69 Middle Head Rd., Mosman, N.S.W.

2357 LONGLO DRUSSILLA (b), w 28/6/55, bred by Miss C. Crozier, s K.C.C. Ch. Longlo Black Velvet, d Buddenbrooke Charlotte. (Class 325).

JONES, Miss J., 16 Powlett St., Heidelberg.

2358 GRADAUS GOLDBLOCKS (b), w 24/11/54, bred by Mrs. G. K. Brimblecombe, s K.C.C. Ch. Gretna Enkel (N.S.W.), d K.C.C. Ch. Hexen Marchen. (Class 325).

LEAKE, Mrs. P. J., Flat 2, 94 Barkly St., Mornington.

2359 DRUNG DRUNG NOBBIE (d), w 24/11/55, bred by Drung Drung Kennels, s K.C.C. Ch. Hexen Meister, d Drung Drung Nicolai. (Class 320).

LEVINGS, Miss L., Reeve Court, Cheltenham.

2360 HEXEN BIMBO (d), w 10/2/55, bred by Miss S. M. Green, s K.C.C. Ch. Hexen Meister, d Hexen Melissa. (Class 321, 322).

MENDEL, F., 18 Jordan St., Jordanville.

2361 HEXEN GOLD GAMIN (b), w 28/10/52, bred by Miss S. M. Green, s K.C.C. Ch. Drung Drung Hascherle, d K.C.C. Ch. Hexen Frech Dachs. (Class 325).

PETER, Miss N., 11 Myambert Ave., Balwyn.

2362 LONGLO JAMIE (d), w 31/8/54, bred by Miss C. Crozier, s Teckel Red Prince, d Longlo Mischief. (Class 321, 322).

PULLING, Mrs. F., 1 Eurolie St., North Balwyn.

2363 LOWLINE GRAMBEAU (d), w 4/7/55, bred by Mrs. A. Banks, s Teckel Red Prince, d Longlo Honey. (Class 321).

RUTHERFORD, G., 114 Bellair St., Kensington.

2364 DRESDEN MAXIMILLIAN (d), w 27/10/55, bred by Dresden Kennels, s K.C.C. Ch. Drung Drung Hascherle, d Dresden Black Suzi. (Class 320, 321, 322).

SIMON, Miss M., 1a Fairfax Rd., Bellevue Hill, N.S.W.

2365 SIMEON PEPPERMINT (N.S.W.) (d), w 25/9/55, bred by P. Simon, s Ch. (N.S.W.) Consort of Stutton (imp.), d Ch. (N.S.W.) Dunkerron Liquid Amber (N.Z.). (Class 322).

SIMON, P., 1a Fairfax Rd., Bellevue Hill, N.S.W.

2366 Ch. (N.S.W.) DUNKERRON LIQUID AMBER (N.Z.) (b), w 16/9/52, bred by Miss P. Gorric, s Ch. (N.Z.) Moat of Cygnet (imp.), d Eng. Ch. Gem of Oldwill (imp.). (Class 325).

SIMPSON, Miss E. D., 2 Valley View Rd., Glen Iris.

2367 BREMARDO KIM (d), w 5/12/55, bred by Bremardo Kennels, s K.C.C. Ch. Drung Drung Hascherle, d Hexen Schatten. (Class 320).

Class 320. PUPPY, DOG.

- 2341 Mrs. A. Banks, SIMEON CELEBRITY (N.S.W.).
 1- 2344 Mrs. G. K. Brimblecombe, GRADAUS PUNCH-INELLO.
 2359 Mrs. P. J. Leake, DRUNG DRUNG NOBBIE.
 2364 G. Rutherford, DRESDEN MAXIMILLIAN.
 2- 2367 Miss E. D. Simpson, BREMARDO KIM.

Class 321. LIMIT, DOG.

- 2346 Miss C. F. Burke, DRUNG DRUNG BUBI.
 2- 2353 Drung Drung Kennels, DRUNG DRUNG PICKLE.
 2360 Miss L. Levings, HEXEN BIMBO.
 2362 Miss N. Peter, LONGLO JAMIE.
 1- 2363 Mrs. F. Pulling, LOWLINE GRAMBEAU.
 (2364) G. Rutherford, DRESDEN MAXIMILLIAN.

Class 322. OPEN, DOG.

- 1- 2338 Miss C. Aytoun, AHSINTULLY BRIGADIER.
 2339 Mrs. A. Banks, LOWLINE BLACK PEPPER.
 2347 Miss C. Crozier, K.C.C. Ch. LONGLO BLACK VELVET.
 2351 Miss C. Crozier, K.C.C. Ch. LONGLO PEDRO.
 2- 2365 Miss M. Simon, SIMEON PEPPERMINT (N.S.W.).
 (2360) Miss L. Levings, HEXEN BIMBO.
 (2362) Miss N. Peter, LONGLO JAMIE.
 (2364) G. Rutherford, DRESDEN MAXIMILLIAN.

2338 Challenge Certificate—Best Dog.

2344 Reserve Challenge Certificate (Dog).

Class 323. PUPPY, BITCH.

- 1- 2349 Miss C. Crozier, LONGLO LEONE.
 2- 2355 Miss S. M. Green, HEXEN GOLD PACK.

Class 324. LIMIT, BITCH.

- 1- 2340 Mrs. A. Banks, LOWLINE JILL.
 3- 2345 Miss B. Burke, HEXEN DUSTER.
 2- 2348 Miss C. Crozier, LONGLO DELPHINE.
 2354 Miss S. M. Green, HEXEN ANTONIA.

Class 325. OPEN, BITCH.

- 2342 Miss R. Benjamin, K.C.C. Ch. LONGLO WALDMADEL.
 2343 Bremardo Kennels, DRUNG DRUNG FU FU.
 2350 Miss C. Crozier, K.C.C. Ch. LONGLO LIEBCHEN.
 2352 Miss C. Crozier, K.C.C. Ch. PEPITA OF HILLTREES (imp.).
 2- 2356 Miss S. M. Green, HEXEN MERMAID.
 2357 Mrs. V. Hozack, LONGLO DRUSSILLA.
 2358 Miss J. Jones, GRADAUS GOLDBLOCKS.
 2361 F. Mendel, HEXEN GOLD GAMIN.
 1- 2366 P. Simon, Ch. (N.S.W.) DUNKERRON LIQUID AMBER (N.Z.).

2366 Challenge Certificate—Best Bitch.

2356 Reserve Challenge Certificate (Bitch).

DACHSHUNDS MINIATURE (LONG-HAIRED)

(18 POINTS)

CARR, Miss G. E., 54 Chute St., Mordialloc.

2368 MINIDACK MARITA (b), w 14/7/55, bred by Mrs. A. Randall, s K.C.C. Ch. Minidack Moonraker, d Minidack Madel. (Class 327).

HANSEN, Miss C. V., 35 Queen St., Seaholme.

2369 MINIDACK MAGICAL (d), w 8/5/55, bred by Mrs. A. Randall, s K.C.C. Ch. Minidack Moonraker (Miniature Smooth), d K.C.C. Ch. Belltrees Black Beauty (N.S.W.). (Class 326).

IVEAGH KENNELS, 27 Edwards St., Burwood.

2370 IVEAGH ZILLA (b), w 31/1/56, s K.C.C. Ch. Drung Drung Hascherle (Long), d Ashintully Belle Hany (Long). (Class 327).

- OLVER, Mrs. K. M., Munderah St., Wahroonga, N.S.W.
 2371 Ch. (N.S.W.) DACHSMOORE DYNAMITE (N.S.W.) (b), w 27/4/53, bred by Mrs. H. R. Spira, s Ch. (N.S.W.) Dachsmoore Daniel, d Ch. (N.S.W.) Cleopatra of Mornyvna (imp.). (Class 327).
 2372 DACHSLEIN MIGHTY MINE (N.S.W.) (b), w 20/8/55, s Roger of Mornyvna (imp.), d Ch. (N.S.W.) Dachsmoore Dynamite. (Class 327).
 2373 Ch. (N.S.W.) DACHSLEIN RUMJUNGLE (N.S.W.) (b), w 6/2/55, s Ch. (N.S.W.) Mornyvna Superbus Sagittary (imp.), d Ch. (N.S.W.) Dachsmoore Dynamite. (Class 327).
 OLVER, Miss S., Munderah St., Wahroonga, N.S.W.
 2374 Ch. (N.S.W.) DACHSMOORE DANIEL (N.S.W.) (d), w 16/1/52, bred by Mrs. H. R. Spira, s Ch. (N.S.W.) Mornyvna Superbus Sagittary (imp.), d Ch. (N.S.W.) Juno of Mornyvna (imp.). (Class 326).
 RANDALL, Mrs. A., Mitcham Rd., Donvale.
 2375 K.C.C. Ch. BELLTREES BLACK BEAUTY (N.S.W.) (b), w 12/10/53, bred by Mrs. W. H. McWhirter, s Ch. (N.S.W.) Mornyvna Superbus Sagittary (imp.), d Dachsmoore Dinah. (Class 327).

Class 326. OPEN, DOG.

- 1-2369 Miss C. V. Hansen, MINIDACK MAGICAL.
 ab-2374 Miss S. Olver, Ch. (N.S.W.) DACHSMOORE DANIEL (N.S.W.).

Challenge Certificate—Best Dog.**Reserve Challenge Certificate (Dog).****Class 327. OPEN, BITCH.**

- 1-2368 Miss G. E. Carr, MINIDACK MARITA.
 2370 Iveagh Kennels, IVEAGH ZILLA.
 2371 Mrs. K. M. Olver, Ch. (N.S.W.), DACHSMOORE DYNAMITE (N.S.W.).
 2372 Mrs. K. M. Olver, DACHSLEIN MIGHTY MINE (N.S.W.).
 2373 Mrs. K. M. Olver, Ch. (N.S.W.) DACHSLEIN RUMJUNGLE (N.S.W.).
 2-2375 Mrs. A. Randall, K.C.C. Ch. BELLTREES BLACK BEAUTY (N.S.W.).

2368 - Challenge Certificate—Best Bitch.**2375 - Reserve Challenge Certificate (Bitch).****DACHSHUNDS (SMOOTH-HAIRED)**

(25 POINTS)

- ADKINS, Mrs. G. M., 61 Forest Rd., Trevallyn, Launceston, Tas.
 2376 DACHSHAVEN HONEYBUNCH (Tas.) (b), w 14/12/55, s K.C.C. Ch. Silvae Querry (imp.), d Ch. (Tas.) Ashdown Honeydew (imp.). (Class 332, 334).
 2377 DACHSHAVEN THUMBELINA (imp.) (b), w 9/12/54, s Eng. Ch. Ashdown Skipper, d Ch. (Tas.) Ashdown Honeydew (imp.). (Class 335).
 ADKINS, Master K., 61 Forest Rd., Trevallyn, Launceston, Tas.
 2378 DACHSHAVEN DESIREE (imp.) (b), w 9/12/54, bred by Mrs. G. M. Adkins, s Eng. Ch. Ashdown Skipper, d K.C.C. Ch. Ashdown Honeydew (imp.). (Class 335).
 ALEXANDER, Mrs. T. M., 686 South Rd., Edwardstown, S.A.
 2379 K.C.C. Ch. DERBYDACH AJAX (S.A.) (d), w 9/11/53, s K.C.C. Ch. Silvae Querry (imp.), d Ch. (S.A.) Cariad Flora. (Class 331).
 2380 Ch. (S.A.) DERBYDACH ALEECIA (S.A.) (b), w 23/6/55, s K.C.C. Ch. Silvae Querry (imp.), d Ch. (S.A.) Cariad Flora. (Class 334, 335).
 2381 DERBYDACH AVRIL (S.A.) (b), w 23/6/55, s K.C.C. Ch. Silvae Querry (imp.), d Ch. (S.A.) Cariad Flora. (Class 333, 334, 335).
 ARNOLD, Mrs. A. J., 12 Gilford Ave., Cheltenham.
 2382 MOURILYAN GRETEL (b), w 27/5/55, bred by Mourilyan Kennels, s K.C.C. Ch. Dirck of Weyher (imp.), d K.C.C. Ch. Mourilyan Zonda. (Class 333, 334).

- ARNOLD, L., 52 Skene St., Colac.
 2383 GLUCK RUDI (d), w 13/12/54, s K.C.C. Ch. Mourilyan Major, d Dierhagen Leesal. (Class 2, 330).
 BAILEY, G. D., 32 Monash Pde., Dee Why, N.S.W.
 2384 FUNDAC CASANOVA (N.S.W.) (d), w 1/2/55, bred by Fundac Kennels, s K.C.C. Ch. Silvae Querry (imp.), d Ch. (N.S.W.) Van Dieman Cassie. (Class 331).
 2385 MONASH GRETEL (N.S.W.) (b), w 14/7/55, s Ch. (N.S.W.) Van Dieman Jasper, d Holland Marlene. (Class 335).
 BANKS, Mrs. A., 47 Wells Rd., Mordialloc Rural.
 2386 LOWLINE INDIAN PRINCESS (b), w 11/7/55, s K.C.C. Ch. Dirck of Weyher (imp.), d Lowline Rane. (Class 334).
 2387 LOWLINE RAJAH (d), w 11/7/55, s K.C.C. Ch. Dirck of Weyher, (imp.), d Lowline Rane. (Class 329).
 BASS, Miss I., 28 Hartwood St., East Kew.
 2388 LANGHUND LUSCHUS (b), w 28/5/55, bred by Mrs. A. G. Maloney, s K.C.C. Ch. Brockbank Rudolph, d Mourilyan Zoe. (Class 333).
 BAXTER, Master J., 16 Pascoe St., Burwood.
 2389 COSMIC FRITZ (d), w 21/10/55, bred by R. W. Cots, s K.C.C. Ch. Landeck Jolly Roger, d Otmoor Oonah. (Class 328, 330).
 BEST, Miss N. B., 86 Ivanhoe Pde., Ivanhoe.
 2390 GRADAUS FIFI (b), w 28/8/55, bred by Mrs. G. K. Brimblecombe, s K.C.C. Ch. Gradaus Konrad, d Gradaus Emmaline. (Class 333).
 2391 GRADAUS FRITZ SYMONS (d), w 30/10/53, bred by Mrs. G. K. Brimblecombe, s K.C.C. Ch. Mantzin Merry Krik, d Gradaus Vronni. (Class 330).
 BEVARA KENNELS, 17 Eglinton St., Moonee Ponds.
 2392 K.C.C. Ch. LANDECK LOUISE (b), w 30/1/52, bred by W. H. Johnson, s K.C.C. Ch. Silvae Querry (imp.), d Landeck Friedora. (Class 335).
 2393 K.C.C. Ch. MOURILYAN ZABETA (b), w 31/12/53, bred by Mourilyan Kennels, s K.C.C. Ch. Silvae Querry (imp.), d Eng. and K.C.C. Ch. Zilla of Weyher (imp.). (Class 335).
 BRAYBROOK, Mr. and Mrs. L. H., 95 Aphrasia St., Newtown, Geelong.
 2394 MERRANVALE BLACK OTTER (d), w 20/12/54, s K.C.C. Ch. Silvae Querry (imp.), d Merranvale Red Elf. (Class 1, 330, 331).
 BRIMBLECOMBE, Mrs. G. K., 111 Banksia St., Heidelberg.
 2395 GRADAUS AMELIA (b), w 4/10/55, s K.C.C. Ch. Gradaus Edelmann, d Gradaus Mirzl. (Class 332).
 2396 K.C.C. Ch. GRADAUS EDELMANN (d), w 26/6/54, s K.C.C. Ch. Mantzin Merry Krik, d Joanna of Germansweek (imp.). (Class 1, 331).
 2397 GRADAUS FRIEHERR (d), w 26/6/54, s K.C.C. Ch. Mantzin Merry Krik, d Joanna of Germansweek (imp.). (Class 2, 330).
 2398 GRADAUS HERZOGIN (b), w 26/6/54, s K.C.C. Ch. Mantzin Merry Krik, d Joanna of Germansweek (imp.). (Class 2, 334).
 BRIMBLECOMBE, Mrs. G. K., and L. L. Grant, 111 Banksia St., Heidelberg.
 2399 GRADAUS KORNGOLD (b), w 22/10/55, bred by Mrs. G. K. Brimblecombe, s Gradaus Frieher, d Gradaus Garftig (Long.). (Class 332).
 BRYCE, Mrs. J. K., Cherrytrees, Kenthughes Rd., Eltham.
 2400 GRADAUS MERRY WALDI (d), w 12/10/55, bred by Mrs. G. K. Brimblecombe, s Gradaus Frieher, d Gradaus Brands Georgette. (Class 328).
 BULL, Mrs. E., 202 Hyde St., Yarraville.
 2401 GRADAUS AMBER BEAUTY (b), w 3/2/55, bred by Mrs. G. K. Brimblecombe, s K.C.C. Ch. Mantzin Merry Krik, d Kadeecy Frage, (N.S.W.). (Class 334, 335).
 COWLING, L., 5 College St., Hawthorn.
 2402 WENLYN JEDDA GIRL (b), w 2/11/55, bred by L. L. Grant, s Murlea Merry Rudy, d Landscape Gretel. (Class 332, 333).
 CRIPPS, Mrs. W. F., 9 Fitzgerald Rd., Essendon.
 2403 ESSENDAC LISA (b), w 6/3/56, bred by Mrs. L. Finlay, c K.C.C. Ch. Grenden Fritz, d Gluck Frauheidi. (Class 332).
 CROZIER, Miss C., Central Ave., Croydon.
 2404 GAWCOTT FLORA DORA (b), w 20/6/54, bred by Mrs. L. Noon, s K.C.C. Ch. Landeck Jolly Roger, d Gawcott Lauretta. (Class 334).
 2405 LONGLO BRENDA (b), w 7/3/56, s Gradaus Frieher, d Gawcott Flora Dora. (Class 332).

- 2406 LONGLO CELESTE (b), w 10/5/55, s K.C.C. Ch. Grunwald Rhinefields Argos (imp.), d Pokret Chloe (N.S.W.). (Class 333).
- 2407 LONGLO HASSAN (d), w 2/7/55, s K.C.C. Ch. Dirck of Weyher (imp.), d Lowline Sultana. (Class 329, 330).
- DRAKE, Mrs. W., Tyrwhitt, "Tonga", Mansfield.
- 2408 CRENDLE GERDA (b), w 9/4/54, s K.C.C. Ch. Silvae Querry (imp.), d Tulliallan Frou Frou. (Class 335).
- GIBSON, Miss E. E., 15 Lawrence St., Heidelberg.
- 2409 ALANDENE BLACK RAJAH (d), w 5/12/54, s K.C.C. Ch. Landeck Jolly Roger, d Mitzi. (Class 330, 331).
- 2410 ALANDENE HILDEGARDE (b), w 6/12/55, s Alandene Black Rajah, d Alandene Victorine. (Class 332, 333).
- GRANT, L. L., 107 Pitt St., Eltham.
- 2411 K.C.C. Ch. CRENDLE FREIJA (b), w 19/4/54, bred by Mrs. W. Tyrwhitt-Drake, s K.C.C. Ch. Silvae Querry (imp.), d Tulliallan Frou Frou. (Class 1, 335).
- 2412 STARFELS JETTCHEN (b), w 16/1/56, s K.C.C. Ch. Dirck of Weyher (imp.), d Mourilyan Miss Muffet. (Class 332).
- GRANT, L. L., and K. N. Pullen, c/- 107 Pitt St., Eltham.
- 2413 MARVELLE MARVEL (d), w 29/9/55, bred by Mrs. J. W. Duggan, s K.C.C. Ch. Dirck of Weyher (imp.), d Alandene Zilla. (Class 2, 328, 330).
- GREAVES, Mr. and Mrs. W. C., Caldermeade.
- 2414 K.C.C. Ch. MOURILYAN ZANDRA (b), w 31/12/53, bred by Mourilyan Kennels, s K.C.C. Ch. Silvae Querry (imp.), d Eng. and K.C.C. Ch. Zilla of Weyher (imp.). (Class 335).
- 2415 WARROOK WARRIOR (d), w 29/6/55, s K.C.C. Ch. Dirck of Weyher (imp.), d K.C.C. Ch. Mourilyan Zandra. (Class 1, 331).
- 2416 WARROOK WINNIE (b), w 29/6/55, s K.C.C. Ch. Dirck of Weyher (imp.), d K.C.C. Ch. Mourilyan Zandra. (Class 333).
- GUERIN, R., 17 Galeka St., Merlynston.
- 2417 LANGHUND LADY KARLA (b), w 28/5/55, bred by Mrs. A. G. Maloney, s K.C.C. Ch. Brockbank Rudolph, d Mourilyan Zoe. (Class 333).
- 2418 MURLEA MERRY RUDY (d), w 12/5/54, bred by Mr. and Mrs. R. Stark, s Kaizelg Merry Zebo, d Iveagh Merry Val. (Class 331).
- HALEY, M., 34 Carlton St., Bentleigh.
- 2419 LESILE GRETA (b), w 9/11/54, bred by Mrs. R. A. Thwaites, s Felton Christopher (N.S.W.), d Longlo Bambi Anita (Class 334).
- HANNAH, Mrs. R., 20 Serrell St., East Malvern.
- 2420 WARROOK WANDA (b), w 29/6/55, bred by Mr. and Mrs. W. C. Greaves, s K.C.C. Ch. Dirck of Weyher (imp.), d K.C.C. Ch. Mourilyan Zandra. (Class 1, 334, 335).
- HOZACK, Mrs. V. M., 69 Middle Rd., Mosman, N.S.W.
- 2421 AYLESTONE RED SULTAN (N.S.W.) (d), w 28/12/55, bred by Mrs. M. F. Edwards, s Gradaus Oberleutnant, d Bimlow Bubbles. (Class 328).
- JOHNSON, W. H., 217 Rosanna Rd., Rosanna.
- 2422 DACHSHAVEN CHERRY BLOSSOM (Tas.) (b), w 13/2/55, bred by Mrs. G. Adkins, s K.C.C. Ch. Silvae Querry (imp.), d Adorable of Dachshaven. (Class 1, 334, 335).
- 2423 LANDECK PAULA (b), w 20/2/54, s K.C.C. Ch. Landeck Jolly Roger, d Landeck Friedallas. (Class 334).
- 2424 K.C.C. Ch. LANDECK QUERRY (d), w 16/6/54, s K.C.C. Ch. Silvae Querry (imp.), d K.C.C. Ch. Landeck Lady. (Class 331).
- KALPAM KENNELS, Lot 15, Milton St., Macleod.
- 2425 HOUSSAIE BRUNO (d), w 28/1/54, bred by Mrs. D. M. Young, s K.C.C. Ch. Grunwald Rhinefields Argos (imp.), d Rossayne Black Donner. (Class 330).
- KEENAN, Mr. and Mrs. H. J., 274 Bell St., Preston.
- 2426 NANEEK HILDEGARDE (b), w 20/9/54, s K.C.C. Ch. Grunwald Rhinefields Argos (imp.), d Rossayne Mitzi. (Class 334).
- LAMBRIGG KENNELS, Moss Vale, N.S.W.
- 2427 Ch. (N.S.W.) MOURILYAN ZSA ZSA (b), w 31/12/53, bred by Mourilyan Kennels, s K.C.C. Ch. Silvae Querry (imp.), d Eng. and K.C.C. Ch. Zilla of Weyher (imp.). (Class 335).
- LANDY, Mr. and Mrs. R. P., 9 Hudson Gve., West Brunswick.
- 2428 BOODJERREE BIRRONG (d), w 20/2/56, s K.C.C. Ch. Landeck Querry, d Dachshaven Sabrina (Tas.). (Class 328).
- 2429 BOODJERREE MIRRABOOKA (b), w 20/2/56, s K.C.C. Ch. Landeck Querry, d Dachshaven Sabrina (Tas.). (Class 332).
- 2430 DACHSHAVEN SABRINA (Tas.) (b), w 13/10/54, bred by Mrs. G. M. Adkins, s K.C.C. Ch. Silvae Querry (imp.), d Dinah of Dachshaven. (Class 334).
- LIANG, Miss R., 1 Aroka Cres., Camberwell.
- 2431 DARGOR DINAH (b), w 31/12/55, s K.C.C. Ch. Silvae Querry (imp.), d Landeck Linden. (Class 334).
- LIGHT, Mrs. C., 115 Beach Rd., Sandringham.
- 2432 COSMIC CHURCHILL (d), w 21/10/55, bred by Mrs. R. W. Cots, s K.C.C. Ch. Landeck Jolly Roger, d Otmoor Oonah. (Class 328, 329).
- McARTHUR, Mrs. W., 46 Hender Ave., Windsor Gardens, S.A.
- 2433 DARGOR DAVID (d), w 31/12/54, bred by Miss R. Liang, s K.C.C. Ch. Silvae Querry (imp.), d Landeck Linden. (Class 330, 331).
- McLERIE, Miss J., 12 Burwood Rd., Hawthorn.
- 2434 LANGHUND RUFUS (d), w 17/8/54, bred by Mrs. A. G. Maloney, s K.C.C. Ch. Brockbank Rudolph, d Mourilyan Zoe. (Class 330, 331).
- MALONEY, Mrs. A. G., 4 Ercildoune St., North Caulfield.
- 2435 K.C.C. Ch. BROCKBANK RUDOLPH (d), w 2/4/53, bred by Mrs. A. E. Milner, s K.C.C. Ch. Mantzin Merry Krik, d Gradaus Petre. (Class 331).
- 2436 LANGHUND LINDY LU (b), w 28/5/55, s K.C.C. Ch. Brockbank Rudolph, d Mourilyan. (Class 334).
- MOURILYAN KENNELS, 23 Beaver St., East Malvern.
- 2437 MOURILYAN BLACK BARON (d), w 4/12/55, s Mourilyan Zest, d Mourilyan Zarella. (Class 328, 329).
- 2438 MOURILYAN MANDY (b), w 4/12/55, s Mourilyan Zest, d Mourilyan Zarella. (Class 332, 333).
- 2439 MOURILYAN ZARETTA (b), w 26/1/56, s K.C.C. Ch. Dirck of Weyher (imp.), d Eng. and K.C.C. Ch. Zilla of Weyher (imp.). (Class 332, 333).
- MUDIE, Mr. and Mrs. D. L., 21 Preston St., Preston.
- 2440 LORINLEA ENCHANTER (d), w 27/10/55, s K.C.C. Ch. Silvae Querry, (imp.), d Gradaus Mather. (Class 328).
- NILLBUA KENNELS, Box 125, Wangaratta.
- 2441 NILLBUA DENZEL (d), w 24/5/55, s K.C.C. Ch. Dirck of Weyher (imp.), d K.C.C. Ch. Mourilyan Zenobia. (Class 331).
- 2442 NILLBUA ZENOBIA (b), w 23/2/56, s K.C.C. Ch. Dirck of Weyher (imp.), d K.C.C. Ch. Mourilyan Zenobia. (Class 332).
- 2443 NILLBUA ZILLA (b), w 23/2/56, s K.C.C. Ch. Dirck of Weyher (imp.), d K.C.C. Ch. Mourilyan Zenobia. (Class 332).
- 2444 NILLBUA ZORN (d), w 23/2/56, s K.C.C. Ch. Dirck of Weyher (imp.), d K.C.C. Ch. Mourilyan Zenobia. (Class 328).
- PATERSON, Mrs. H., Ardmore Kennels, Riverton Rd., Cannington, W.A.
- 2445 ARDMORE FRESH BOY (W.A.) (d), w 29/1/56, s Ch. (W.A.) Ardmore Zeus, d Gradaus Merry Frage. (Class 328, 329, 330).
- PAUSEY, S. R., 512 Western Rd., Pendel Hill, N.S.W.
- 2446 Ch. (N.S.W.) WINDSWEPT HECTOR (N.S.W.) (d), w 10/12/50, s Ch. (N.S.W.) Salford Merry Boy, d Salford Saucy Sue. (Class 331).
- PENNELL, Mrs. R., 21 St. Ninans St., Brighton.
- 2447 STRATHDENE FRAULIN (b), w 26/8/54, bred by Mrs. C. Light, s Strathdene Bonapart, d Rossayne Froulin Kille. (Class 333, 334, 335).
- PHILLIPS, D. S., 3 Oakbank Gve., Pascoe Vale.
- 2448 GLENWALD GENEVIEVE (b), w 30/11/54, s K.C.C. Ch. Landeck Jolly Roger, d Sharni. (Class 2, 334, 335).
- ROBSON, Mr. and Mrs. G. J., 24 Irvine St., Pascoe Vale.
- 2449 GRENPARK MITZI (b), w 19/8/54, bred by C. E. Milward, s K.C.C. Ch. Ardmore Rally, d Florizel Floret. (Class 334).
- 2450 LANDECK PEATER PAN (d), w 20/2/54, bred by W. H. Johnson, s K.C.C. Ch. Landeck Jolly Roger, d Landeck Friedallas. (Class 331).
- 2451 RALKON RANDI (d), w 16/12/55, s K.C.C. Ch. Landeck Querry, d Grenpark Mitzi. (Class 328).
- 2452 RALKON PRINCESS SUZI (b), w 16/12/55, s K.C.C. Ch. Landeck Querry, d Grenpark Mitzi. (Class 332).

- SALMON, Mrs. C. H. A., Carty, 131 Orrong Rd., Toorak.
 2453 DIADCAM RUDI (d), w 27/11/55, bred by T. MacDaid, s K.C.C. Ch. Landeck Jolly Roger, d Whyt House Sally. (Class 328, 329, 330).
- SHARP, H. K., 263 Union Rd., Moonee Ponds.
 2454 K.C.C. Ch. DOUTTA GALLA GONDOLIER (d), w 27/4/53, s K.C.C. Ch. Landeck Jolly Roger, d K.C.C. Ch. Landeck Letty. (Class 331).
 2455 DOUTTA GALLA GOSSIPER (b), w 24/1/55, s K.C.C. Ch. Doutta Galla Gondolier, d K.C.C. Ch. Doutta Galla Gay Gert. (Class 1, 335).
- STONE, Miss O., 554 Station St., Box Hill.
 2456 LANDECK LEON (d), w 30/10/53, bred by W. H. Johnson, s K.C.C. Ch. Silvae Querry (imp.), d Landeck Rosemary. (Class 331).
- STUART, Mrs. M., 48 Orr St., Shepparton.
 2457 MOURILYAN ZANEZIL (d), w 26/1/56, bred by Mourilyan Kennels, s K.C.C. Ch. Dirck of Weyher (imp.), d Eng. and K.C.C. Ch. Zilla of Weyher (imp.). (Class 328).
- THAKE, Mrs. G., 48 Harp Rd., East Kew.
 2458 WINDARRA SILVER (b), w 28/8/55, s K.C.C. Ch. Ardmore Rally (W.A.), d Ashintully Alicia. (Class 333, 334, 335).
- THOMPSON, Mrs. M. F., and Miss M. Ironside, 9 Bellaire Crt., Toorak.
 2459 XANTEN ZAIDA (b), w 5/3/56, s K.C.C. Ch. Landeck Querry, d Cariad Dinah. (Class 332).
- TOWNLEY, Mrs. J. M., Calulu, Mt. Dandenong Rd., Montrose.
 2460 CALULU SABRINA (b), w 9/12/55, s K.C.C. Ch. Grenden Miraculous, d Grenden Merry Minx. (Class 332).
- WHITINGTON, Mrs. M. A., Marlborough Rd., Heathmont.
 2461 CHERKRIS RAYNER (b), w 8/3/55, s K.C.C. Ch. Landeck Jolly Roger, d Fraulein Mitzi. (Class 334).
 2462 LORINLEA LOCHINVAH (d), w 27/10/55, bred by Mr. and Mrs. D. L. Mudie, s K.C.C. Ch. Silvae Querry (imp.), d Gradaus Mather. (Class 328).
- WOODHEAD, Miss G. R., 42 John St., Hindmarsh, S.A.
 2463 SCHWARTZWALD LIEPZIG (S.A.) (d), w 29/1/55, s K.C.C. Ch. Silvae Querry, (imp.) d K.C.C. Ch. Van Diemen Hepzibah (N.S.W.). (Class 330).
 2464 SCHWARTZWALD LUDI (S.A.) (d), w 29/1/55, s K.C.C. Ch. Silvae Querry (imp.), d K.C.C. Ch. Van Diemen Hepzibah. (Class 331).
- WILLS, Miss M., Railway Hotel, Cowra, N.S.W.
 2465 SPODE MEIN KLEINCHEN (N.S.W.) (b), w 3/12/55, s K.C.C. Ch. Silvae Querry (imp.), d Ch. (N.S.W.) Spode Teckel Too. (Class 332, 335).
 2466 SPODE SCHNUXLONI (N.S.W.) (b), w 3/12/55, s K.C.C. Ch. Silvae Querry (imp.), d Ch. (N.S.W.) Spode Teckel Too. (Class 333, 334).
 2467 Ch. (N.S.W.) SPODE TECKEL TOO (N.S.W.) (b), w 8/11/52, s Ch. (N.S.W.) Trentham Duke, d Ch. (N.S.W.) Kilwinning Gretel. (Class 335).

Class 328. PUPPY, DOG.

- 2389 Master J. Baxter, COSMIC FRITZ.
 2400 Mrs. J. K. Bryce, GRADAUS MERRY WALDI.
 2-2413 L. L. Grant, and K. N. Pullen, MAVELLE MARVEL.
 2421 Mrs. V. M. Hozack, AYLESTONE RED SULTAN (N.S.W.).
 2428 Mr. and Mrs. R. P. Landy, BOODJERREE BIR-RONG.
 2432 Mrs. C. Light, COSMIC CHURCHILL.
 2437 Mouralyan Kennels, MOURILYAN BLACK BARON.
 2440 Mr. and Mrs. D. L. Mudie, LORINLEA EN-CHANTER.
 2444 Nillbua Kennels, NILLBUA ZORN.
 2445 Mrs. H. Paterson, ARDMORE FRESH BOY (W.A.).
 2451 Mr. and Mrs. G. J. Robson, RALKON RANDI.
 2453 Mrs. C. H. A. Carty-Salmon, DIADCAM RUDI.
 2457 Mrs. M. Stuart, MOURILYAN ZANEZIL.
 1-2462 Mrs. M. A. Whittington, LORINLEA LOCHINVAH.

Class 329. NOVICE, DOG.

- 1-2387 Mrs. A. Banks, LCWLINE RAJAH.
 2407 Miss C. Crozier, LONGLO HASSAN.
 (2432) Mrs. C. Light, COSMIC CHURCHILL.
 (2437) Mourilyan Kennels, MOURILYAN BLACK BARON.

- (2445) Mrs. H. Paterson, ARDMORE FRESH BOY (W.A.).
 (2453) Mrs. C. H. A. Carty-Salmon, DIADCAM RUDI.

Class 330. LIMIT, DOG.

- 3-2383 L. Arnold, GLUCK RUDI.
 2391 Miss N. B. Best, GRADAUS FRITZ SYMONS.
 1-2394 Mr. and Mrs. L. H. Braybrook, MERRANVALE BLACK OTTER.
 2397 Mrs. G. K. Brimblecombe, GRADAUS FRIEHERR.
 2409 Miss E. E. Gibson, ALANDENE BLACK RAJAH.
 2425 Kalpam Kennels, HOUSSAIE BRUNO.
 2433 Mrs. W. McArthur, DARGOR DAVID.
 2434 Miss J. McLerie, LANGHUND RUFUS.
 2463 Miss G. R. Woodhead, SCHWARTZWALD LIEP-ZIG (S.A.).
 (2389) Master J. Baxter, COSMIC FRITZ.
 (2407) Miss C. Crozier, LONGLO HASSAN.
 (2413) L. L. Grant and K. N. Pullen, MAVELLE MARVEL.
 (2445) Mrs. H. Paterson, ARDMORE FRESH BOY (W.A.).
 (2453) Mrs. C. H. A. Carty-Salmon, DIADCAM RUDI.

Class 331. OPEN, DOG.

- 2379 Mrs. T. M. Alexander, K.C.C. Ch. DERBYDACH AJAX (S.A.).
 2384 G. D. Bailey, FUNDAC CASANOVA (N.S.W.).
 1-2396 Mrs. G. K. Brimblecombe, K.C.C. Ch. GRADAUS EDELMANN.
 2415 Mr. and Mrs. W. C. Greaves, WARROOK WARRIOR.
 2418 R. Guerin, MURLEA MERRY RUDY.
 2424 W. H. Johnson, K.C.C. Ch. LANDECK QUERRY.
 2435 Mrs. A. G. Maloney, K.C.C. Ch. BROCKBANK RUDOLPH.
 2441 Nillbua Kennels, NILLBUA DENZEL.
 2446 S. R. Pausey, Ch. (N.S.W.) WINDSWEPT HECTOR (N.S.W.).
 2450 Mr. and Mrs. G. J. Robson, LANDECK PEATER PAN.
 2454 H. K. Sharp, K.C.C. Ch. DOUTTA GALLA GONDOLIER.
 2456 Miss O. Stone, LANDECK LEON.
 2-2464 Miss G. R. Woodhead, SCHWARTZWALD LUDI (S.A.).
 (2394) Mr. and Mrs. L. H. Braybrook, MERRANVALE BLACK OTTER.
 (2409) Miss E. E. Gibson, ALANDENE BLACK RAJAH.
 (2433) Mrs. W. McArthur, DARGOR DAVID.
 (2434) Miss J. McLerie, LANGHUND RUFUS.

Challenge Certificate—Best Dog.
 2464 Reserve Challenge Certificate (Dog).

Class 332. PUPPY, BITCH.

- 2376 Mrs. G. M. Adkins, DACHSHAVEN HONEY-BUNCH (Tas.).
 1-2395 Mrs. G. K. Brimblecombe, GRADAUS AMELIA.
 2399 Mrs. G. K. Brimblecombe and L. L. Grant, GRADAUS KORNGOLD.
 2402 L. Cowling, WENLYN JEDDA GIRL.
 2403 Mrs. W. F. Cripps, ESSENDAC LISA.
 2405 Miss C. Crozier, LONGLO BRENDA.
 2410 Miss E. E. Gibson, ALANDENE HILDEGARDE.
 2412 L. L. Grant, STARFELS JETTCHEN.
 2429 Mr. and Mrs. R. P. Landy, BOODJERREE MIRRABOOKA.
 2438 Mourilyan Kennels, MOURILYAN MANDY.
 2439 Mourilyan Kennels, MOURILYAN ZARETTA.
 2-2442 Nillbua Kennels, NILLBUA ZENOBIA.
 2443 Nillbua Kennels, NILLBUA ZILLA.
 2452 Mr. and Mrs. G. J. Robson, RALKON PRINCESS SUZI.
 2459 Mrs. M. F. Thompson, and Miss M. Ironside, XANTEN ZAIDA.
 2460 Mrs. J. M. Townley, CALULU SABRINA.
 2465 Miss M. Wills, SPODE MEIN KLEINCHEN (N.S.W.).

Class 333. NOVICE, BITCH.

- 2-2381 Mrs. T. M. Alexander, DERBYDACH AVRIL (S.A.).
 2382 Mrs. A. J. Arnold, MOURILYAN GRETTEL.
 2388 Miss I. Bass, LANGHUND LUSCHUS.
 2390 Miss N. B. Best, GRADAUS FIFI.

- 2406 Miss C. Crozier, LONGLO CELESTE.
 / — 2416 Mr. and Mrs. W. C. Greaves, WARROOK WINNIE.
 2417 R. Guerin, LANGHUND LADY KARLA.
 2447 Mrs. R. Pennell, STRATHDENE FRAULIN.
 2458 Mrs. G. Thake, WINDARRA SILVER.
 2466 Miss M. Willis, SPODE SCHNUXLONI (N.S.W.).
 (2402) L. Cowling, WENLYN JEDDA GIRL.
 (2410) Miss E. E. Gibson, ALANDENE HILDEGARDE.
 (2438) Mourilyan Kennels, MOURILYAN MANDY.
 (2439) Mourilyan Kennels, MOURILYAN ZARETTA.

Class 334. LIMIT, BITCH.

- 2380 Mrs. T. M. Alexander, Ch. (S.A.) DERBYDACH ALEECIA (S.A.).
 2386 Mrs. A. Banks, LOWLINE INDIAN PRINCESS.
 2398 Mrs. G. K. Brimblecombe, GRADAUS HERZOG-
 IN.
 2401 Mrs. E. Bull, GRADAUS AMBER BEAUTY.
 2404 Miss C. Crozier, GAWCOTT FLORA DORA.
 2419 M. Haley, LESILE GRETA.
 2 — 2420 Mrs. R. Hannah, WARROOK WANDA.
 2422 W. H. Johnson, DACHSHAVEN CHERRY BLOSSOM (Tas.).
 2423 W. H. Johnson, LANDECK PAULA.
 2426 Mr. and Mrs. H. J. Keenan, NANEEK HILDE-
 GARDE.
 2430 Mr. and Mrs. R. P. Landy, DACHSHAVEN SABRINA (Tas.).
 2431 Miss R. Liang, DARGOR DINAH.
 2436 Mrs. A. G. Maloney, LANGHUND LINDY LU.
 2448 D. S. Phillips, GLENWALD GENEVIEVE.
 2449 Mr. and Mrs. G. J. Robson, GRENPARK MITZI.
 / — 2461 Mrs. M. A. Whittington, CHERKRIS RAYNER.
 (2376) Mrs. G. M. Adkins, DACHSHAVEN HONEY-
 BUNCH (Tas.).
 (2381) Mrs. T. M. Alexander, DERBYDACH AVRIL (S.A.).
 (2382) Mrs. A. J. Arnold, MOURILYAN GRETTEL.
 (2447) Mrs. R. Pennell, STRATHDENE FRAULIN.
 (2458) Mrs. G. Thake, WINDARRA SILVER.
 (2466) Miss M. Willis, SPODE SCHNUXLONI (N.S.W.).

Class 335. OPEN, BITCH.

- 2377 Mrs. G. M. Adkins, DACHSHAVEN TUMBELINA (imp.).
 2378 Master K. Adkins, DACHSHAVEN DESIREE (imp.).
 2 — 2385 G. D. Bailey, MONASH GRETTEL (N.S.W.).
 2392 Bevara Kennels, K.C.C. Ch. LANDECK LOUISE.
 2393 Bevara Kennels, K.C.C. Ch. MOURILYAN ZA-
 BETA.
 / — 2408 Mrs. W. Tyrwhitt-Drake, CRENDLE GERDA.
 2411 L. L. Grant, K.C.C. Ch. CRENDLE FREIJA.
 2414 Mr. and Mrs. W. C. Greaves, K.C.C. Ch. MOURILYAN ZANDRA.
 2427 Lambrigg Kennels, Ch. (N.S.W.) MOURILYAN ZSA ZSA.
 2455 H. K. Sharp, DOUTTA GALLA GOSSIPER.
 2467 Miss M. Willis, Ch. (N.S.W.) SPODE TECKEL TOO (N.S.W.).
 (2380) Mrs. T. M. Alexander, Ch. (S.A.) DERBYDACH ALEECIA (S.A.).
 (2381) Mrs. T. M. Alexander, DERYDACH AVRIL (S.A.).
 (2401) Mrs. E. Bull, GRADAUS AMBER BEAUTY.
 (2420) Mrs. R. Hannah, WARROOK WANDA.
 (2422) W. H. Johnson, DACHSHAVEN CHERRY BLOSSOM (Tas.).
 (2447) Mrs. R. Pennell, STRATHDENE FRAULIN.
 (2448) D. S. Phillips, GLENWALD GENEVIEVE.
 (2458) Mrs. G. Thake, WINDARRA SILVER.
 (2465) Miss M. Willis, SPODE MEIN KLEINCHEN (N.S.W.).

2411. Challenge Certificate—Best Bitch.

2461. Reserve Challenge Certificate (Bitch).

INDEX TO BREEDS SEE END OF
 DOG SECTION

DACHSHUNDS MINIATURE (SMOOTH-HAIRED)

(23 POINTS)

- ALLEN, Mrs. H., Pleasant Rise, Croydon.
 2468 CARCOOLA JANE (b), w 21/12/55, s K.C.C. Ch. Querns Golden Beau of Canford (imp.), d Ashintully Sally. (Class 338).
 AYTOUN, Miss C., Vinter Ave., Croydon.
 2469 ASHINTULLY HONEY BEE (b), w 17/11/55, s K.C.C. Ch. Querns Golden Beau of Canford (imp.), d Ashintully Honey Bunch. (Class 338).
 2470 ASHINTULLY HONEY CHILD (d), w 17/11/55, s K.C.C. Ch. Querns Golden Beau of Canford (imp.), d Ashintully Honey Bunch. (Class 336).
 CARR, G. A., 54 Chute St., Mordialloc.
 2471 MINIDACK MADEL (b), w 26/6/54, bred by Mrs. A. Randall, s Ch. (N.S.W.) Mornynarna Superbus Saggitary (imp.) (Min. Long), d Stupendous of Seale (imp.). (Class 339).
 FRYBERG, Mrs. J., 121 Waverley St., Moonee Ponds.
 2472 K.C.C. Ch. DOUTTA GALLA TINY BOY (d), w 25/1/55, bred by H. K. Sharp, s K.C.C. Ch. Minidack Moonraker, d Doutta Galla Jollette (Smooth). (Class 337).
 JOHNSON, W. H., 217 Rosanna Rd., Rosanna.
 2473 HAVEN CARMA (b), w 19/2/55, bred by Dr. D. Mazel, s K.C.C. Ch. Querns Golden Beau of Canford (imp.), d K.C.C. Ch. Canford Gwynbel (imp.). (Class 339).
 RANDALL, Mrs. A., Mitcham Rd., Donvale.
 2474 K.C.C. Ch. AVONRISE GREAT STEPHANE (imp.) (b), w 5/9/53, bred by Mrs. C. E. Black, s Eng. Ch. Stephan of Montreux, d Dagmar of Bramshott. (Class 339).
 2475 MINIDACK MASCOT (d), w 27/2/56, s Clifford Park Marcus (imp.), d Minidack Madel. (Class 336).
 2476 MINIDACK MATILDA (b), w 26/2/56, s K.C.C. Ch. Minidack Moonraker, d K.C.C. Ch. Avonrise Great Stephane (imp.). (Class 338).
 2477 MINIDACK MIDGETTE (b), w 27/2/56, s Clifford Park Marcus (imp.), d Minidack Madel. (Class 338).
 SHARP, H. K., 263 Union Rd., Moonee Ponds.
 2478 K.C.C. Ch. DOUTTA GALLA TINY GIRL (b), w 25/1/55, s K.C.C. Ch. Minidack Moonraker, d Doutta Galla Jollette (Smooth). (Class 339).
 WYNTER, Mrs. F. H., 'Largs', Woodend.
 2479 SHEPHERDS DENE CELINA (imp.) (b), w 10/7/54, bred by Mr. and Mrs. E. Fox, s Eng. Ch. Shepherdsdene Sensation, d Shepherdsdene Red Gold. (Class 339).
 2480 SHEPHERDS DENE SINBAD (imp.) (d), w 24/9/54, bred by Mr. and Mrs. E. Fox, s Eng. Ch. Shepherdsdene Sovereign, d Glitter of Shepherdsdene. (Class 337).
 Class 336. PUPPY, DOG.
 2 — 2470 Miss C. Aytoun, ASHINTULLY HONEY CHILD.
 / — 2475 Mrs. A. Randall, MINIDACK MASCOT.

Class 337. OPEN, DOG.

- 2 — 2472 Mrs. J. Fryberg, K.C.C. Ch. DOUTTA GALLA TINY BOY.
 / — 2480 Mrs. F. H. Wynter, SHEPHERDS DENE SINBAD (imp.).

2480 Challenge Certificate—Best Dog.
 2475. Reserve Challenge Certificate (Dog).

Class 338. PUPPY, BITCH.

- 2468 Mrs. H. Allen, CARCOOLA JANE.
 3 — 2469 Miss C. Aytoun, ASHINTULLY HONEY BEE.
 / — 2476 Mrs. A. Randall, MINIDACK MATILDA.
 2 — 2477 Mrs. A. Randall, MINIDACK MIDGETTE.

Class 339. OPEN, BITCH.

- / — 2471 G. A. Carr, MINIDACK MADEL.
 2473 W. H. Johnson, HAVEN CARMA.
 2 — 2474 Mrs. A. Randall, K.C.C. Ch. AVONRISE GREAT STEPHANE (imp.).
 2478 H. K. Sharp, K.C.C. Ch. DOUTTA GALLA TINY GIRL.
 2479 Mrs. F. H. Wynter, SHEPHERDS DENE CELINA (imp.).

2471 Challenge Certificate—Best Bitch.
 2474 Reserve Challenge Certificate (Bitch).

DACHSHUNDS (WIRE-HAIRED)

(20 POINTS)

- AYTOUN, Miss C., Vinter Ave., Croydon.
2481 CHANCELLOR KORA (N.Z.) (b), w 13/11/54, bred by Mrs. D. Wilson, s Ch. (N.Z.) Selwood Sweet William (imp.), d Ch. (N.Z.) Chancellor Thistle. (Class 341).
- AYTOUN, Misses C., and S. McConkey, 27 Edwards St., Burwood.
2482 CHANCELLOR KIWI BIRD (N.Z.) (d), w 13/11/54, bred by Mrs. D. Wilson, s Ch. (N.Z.) Selwood Sweet William (imp.), d Ch. (N.Z.) Chancellor Thistle. (Class 340).
- BRIMBLECOMBE, Mrs. G. K., 111 Banksia St., Heidelberg.
2483 COUNTESS OF LADYS MYLE (imp.) (b), w 27/6/54, bred by Mr. and Mrs. F. A. Penney, s Osbert of Seale, d Trufon Merry Maker. (Class 341).
- 2484 TRUFON MERRY MAKER (imp.) (b), w 7/6/52, bred by Mr. and Mrs. N. Millswiley, s Trufon Cadett Von Thornot, d Wylde Ambition. (Class 341).
- 2485 K.C.C. Ch. ZAN HARRIG TEAK (d), w 13/10/54, bred by Mrs. G. Mackinolty and Miss A. Cunningham, s K.C.C. Ch. Ferdl of Seale (imp.), d K.C.C. Ch. Miss Deeds of Wytchend (imp.). (Class 340).
- LONGMORE, F. A., 2 Marong Gve., Balwyn.
2486 DUBROVNIK OLD NICK (N.S.W.) (d), w 27/2/56, bred by Mrs. G. Mackinolty and Mrs. C. B. Mathews, s K.C.C. Ch. Ferdl of Seale (imp.), d Ch. (N.S.W.) Chancellor Ramble (N.Z.). (Class 340).
- MACKINOLTY, Mrs. G., and Miss A. Cunningham, "Egelabra", Baden Powel Drive, Mt. Eliza.
2487 K.C.C. Ch. MISS DEEDS OF WYTCHEND (imp.) (b), w 27/5/53, bred by Major and Mrs. T. Ellis Hughes, s Eng. Ch. Rudolphe of Wytchend, d Brunhilde of Wytchend. (Class 341).
- 2488 ZAN HAARIG AMBER (b), w 23/10/54, s K.C.C. Ch. Ferdl of Seale (imp.), d K.C.C. Ch. Miss Deeds of Wytchend (imp.). (Class 341).
- 2489 ZAN HAARIG JARRA (d), w 28/10/55, s K.C.C. Ch. Ferdl of Seale (imp.), d K.C.C. Ch. Miss Deeds of Wytchend (imp.). (Class 340).
- MACKINOLTY, Mesdames E., and C. B. Mathews, Chelsea Farm, Windsor Rd., Baulkham Hills, N.S.W.
2490 DUBROVNIK JUST WILLIAM (N.S.W.) (d), w 10/7/55, s K.C.C. Ch. Ferdl of Seale (imp.), d Ch. (N.S.W.) Chancellor Ramble (N.Z.). (Class 340).

Class 340. OPEN, DOG.

- 2482 Misses C. Aytoun and S. McConkey, CHANCELLOR KIWI BIRD (N.Z.).
- 2- 2485 Mrs. G. K. Brimblecombe, K.C.C. Ch. ZAN HAARIG TEAK.
- 2486 F. A. Longmore, DUBROVNIK OLD NICK (N.S.W.).
- 1- 2489 Mrs. G. Mackinolty and Miss A. Cunningham, ZAN HAARIG JARRA.
- 2490 Mesdames E. Mackinolty and C. B. Mathews, DUBROVNIK JUST WILLIAM (N.S.W.).

2489 Challenge Certificate—Best Dog.

No award Reserve Challenge Certificate (Dog).

Class 341. OPEN, BITCH.

- 2481 Miss C. Aytoun, CHANCELLOR KORA (N.Z.).
- 2- 2483 Mrs. G. K. Brimblecombe, COUNTESS OF LADYS MYLE (imp.).
- 1- 2484 Mrs. G. K. Brimblecombe, TRUFON MERRY MAKER (imp.).
- 2487 Mrs. G. Mackinolty and Miss A. Cunningham, K.C.C. Ch. MISS DEEDS OF WYTCHEND (imp.).
- 2488 Mrs. G. Mackinolty and Miss A. Cunningham, ZAN HAARIG AMBER.

2484 Challenge Certificate—Best Bitch.

2483 Reserve Challenge Certificate (Bitch).

SAMOYEDS

(25 POINTS)

- BAIRD, Mrs. C. E., 11 Stott St., Box Hill.
2491 TULIN TSANA (b), w 5/5/55, bred by Mr. and Mrs. K. Michalik, s K.C.C. Ch. Dawt Snow Lad, d Yurak Palmira. (Class 345).
- BAKER, Mrs. M. C., and Miss M. L., 20 White St., Mordialloc.
2492 K.C.C. Ch. SANGENER LIANG GIN GEE (b), w 31/12/49, bred by Mrs. L. Suter, s K.C.C. Ch. General of The Arctic (imp.), d Vanka San Toy. (Class 347).
- BALDWIN, Mrs. J., 15 Griffiths St., West Heidelberg.
2493 SADKO NORTHERN STAR (d), w 30/5/55, bred by B. V. Berry, s K.C.C. Ch. Zahmah Winter King, d Wilwarne Zero. (Class 342, 343).
- BELL, J. C., 66 MacGregor St., East Malvern.
2494 K.C.C. Ch. ZAHMAH SNOW FROLIC (b), w 16/8/48, bred by Mrs. L. V. Rowse, s K.C.C. Ch. General of The Arctic (imp.), d K.C.C. Ch. Vaida of The Arctic (imp.). (Class 347).
- 2495 K.C.C. Ch. LAIKA SNOW PRINCE (d), w 7/4/51, bred by R. W. Bell, s Yukon Waitemata, d K.C.C. Ch. Zahmah Snow Frolic. (Class 344).
- BROWN, Mrs. J. S., 34 Hill St., Box Hill South.
2496 SOBAKA SNOW TEENA (b), w 5/3/55, bred by F. G. Ford, s K.C.C. Ch. Dawt Snow Lad, d Anor Silver Mist. (Class 346).
- 2497 K.C.C. Ch. TULIN PRINCE CHARMING (d), w 26/4/54, bred by Mr. and Mrs. K. Michalik, s K.C.C. Ch. Dawt Snow Lad, d Yurak Palmira. (Class 344).
- BROWN, Mrs. W. R., Bundeera Rd., Caulfield.
2498 TULIN SEVERNY VOLK (d), w 26/4/54, bred by Mr. and Mrs. K. Michalik, s K.C.C. Ch. Dawt Snow Lad, d Yurak Palmira. (Class 343).
- CAMPION, Mrs. S. F., "Keri Keri" Station, Moulamein, N.S.W.
2499 WHYBURNE WHITE PAULA (b), w 24/12/54, bred by Mrs. E. M. Fletcher, s K.C.C. Ch. Dawt Snow Lad, d Jacey Sweet Sue. (Class 346, 347).
- CARROLL, Mr. and Mrs. A. V., 317 Neerim Rd., Carnegie.
2500 BEILA SIBIR REX (d), w 2/11/55, s K.C.C. Ch. Laika Snow Prince, d Katyma Silver Mist. (Class 342).
- 2501 BEILA WHITE PEARL (b), w 2/11/55, s K.C.C. Ch. Laika Snow Prince, d Katyma Silver Mist. (Class 345).
- 2502 KATYMA SILVER MIST (b), w 15/6/54, bred by Mr. and Mrs. A. Dexter Gould, s K.C.C. Ch. Dawt Snow Lad, d Gyda Rusanove. (Class 347).
- CHISHOLM, Mrs. E., 42 Breese St., Branswick.
2503 K.C.C. Ch. ZAHMAH GENERAL MOSCO (d), w 10/5/52, bred by Mrs. L. V. Rowse, s K.C.C. Ch. Zahmah Storm, d K.C.C. Ch. Vaida of The Arctic (imp.). (Class 344).
- CLARKE-SYDENHAM, Mr. and Mrs. J., Jesmond Rd., Croydon.
2504 KALINA KATINA (b), w 16/5/55, s K.C.C. Ch. Zahmah Winter King, d Zahmah Minx. (Class 346).
- 2505 K.C.C. Ch. KALINA KRISTINA (b), w 16/5/55, s K.C.C. Ch. Zahmah Winter King, d Zahmah Minx. (Class 1, 345).
- 2506 K.C.C. Ch. ZAHMAH DAVID (d), w 15/12/54, bred by Mrs. L. V. Rowse, s K.C.C. Ch. Zahmah Winter King, d K.C.C. Ch. Zahmah Bute. (Class 1, 343).
- 2507 ICEMIST BEAUTY OF KOBE (imp.) (b), w 6/6/53, bred by Mrs. D. Perry, s Eng. Ch. Prince Bado of Kobe, d White Haid. (Class 347).
- COATES, Mrs. B. P., 22 Smith St., Wannongong, N.S.W.
2508 Ch. (N.S.W.) NOVA ZEMBLA ENCHANTRES (imp.), (b), w 1/4/53, bred by G. G. and Mrs. Castor, s Eng. Ch. Gogolev of Gorbesky, d Claro Valda. (Class 347).
- COOLING, E., 23 Linden St., Box Hill.
2509 SADKO ALASKAN CHIEF (d), w 30/5/55, bred by B. V. Berry, s K.C.C. Ch. Zahmah Winter King, d Wilwarne Zero. (Class 1, 343).
- CUBBAGE, W., 422 Canterbury Rd., Surrey Hills.
2510 SADKO SNOWDRIFT (b), w 3/1/56, bred by B. V. Berry, s K.C.C. Ch. Zahmah General Mosco, d Wilwarne Zero. (Class 345).
- DAVENPORT, Mrs. G. T., 20 Virginia St., Mt. Waverley.
2511 VALGWEN MARINA (b), w 7/8/53, s Yurak Snow Storm, d K.C.C. Ch. Laika Paula. (Class 347).

- EDMONSON, G., and Mrs., 10 Marville Ave., Kingsford, N.S.W.
- 2512 Ch. (N.S.W.) VI KOBE CZAR (N.S.W.) (d), w 11/7/53, bred by Mrs. J. J. MacDonald, s Ch. (N.S.W.) Polar Ice Floe, d Starjan of Kobe (imp.). (Class 344).
- 2513 Ch. (N.S.W.) VI KOBE JOY (N.S.W.) (b), w 12/10/54, bred by Mrs. J. J. MacDonald, s Snow Legend of Kobe (imp.), d Ch. (N.S.W.) Polar Petrina. (Class 347).
- FLETCHER, Mrs. E. M., 48 Stradbroke Ave., Swan Hill.
- 2514 ZAHMAH SNOW CHIEF (d), w 15/12/54, bred by Mrs. L. V. Rowse, s K.C.C. Ch. Zahmah Winter King, d K.C.C. Ch. Zahmah Bute. (Class 1, 343, 344).
- FORD, F. G., 174 Smith St., Thornbury.
- 2515 ANOR SILVER MIST (b), w 26/5/52, bred by Mr. and Mrs. D. B. Smith, s K.C.C. Ch. Zahmah Storm, d Yurak Snowflake. (Class 346).
- 2516 K.C.C. Ch. DAWT SNOW LAD (d), w 22/1/50, bred by Miss J. Spencer, s K.C.C. Ch. Zahmah White Christmas, d Viking Nanook. (Class 344).
- 2517 ZAHMAH WALLABA (b), w 15/12/54, bred by Mrs. L. V. Rowse, s K.C.C. Ch. Zahmah White King, d K.C.C. Ch. Zahmah Bute. (Class 347).
- HUNT, C. J., 53 Maidstone St., Altona.
- 2518 ELOGA POLAR MOSCO (d), w 11/7/54, bred by Mrs. L. M. Hunt, s K.C.C. Ch. Zahmah General Mosco, d Yurak Polar Queen. (Class 344).
- HUNT, Mrs. C. J., 53 Maidstone St., Altona.
- 2519 YURAK POLAR QUEEN (b), w 14/9/51, bred by Mrs. J. Farmer, s K.C.C. Ch. Zahmah Storm, d Yukon Snowdrift. (Class 347).
- KENNEL, R. J. W., and Mrs., 1 Greycliffe Ave., Vaucluse, N.S.W.
- 2520 KOLYMA GLACIER MIST (N.S.W.) (d), w 4/3/55, bred by Miss M. Wright, s Ch. (N.S.W.) Laika Lednik, d Snowfrost Sweet Sue. (Class 344).
- KING, Mrs. E., 2 Cheel St., Oakleigh.
- 2521 BOOLOO DEBRINA (b), w 10/9/55, s K.C.C. Ch. Zahmah Winter King, d Yurak Sonia. (Class 345, 346).
- LECKIE, Mrs. G., 1 Emma St., Footscray.
- 2522 TULIN SILVYIA (b), w 26/4/54, bred by Mr. and Mrs. K. Michalik, d K.C.C. Ch. Dawt Snow Lad, d Yurak Palmira. (Class 347).
- MCDONALD, Mrs. J., 76 Charles St., Ryde, N.S.W.
- 2523 Ch. (N.S.W.) POLAR ICE FLOE (N.S.W.) (d), w 7/9/50, bred by Mr. and Mrs. M. Chisholm, s Viking Thaw of Voinaika, d Ch. (N.S.W.) Snow Elf of the Steppes. (Class 344).
- MCPHERSON, Miss M. E., 55 Seaford Rd., Seaford.
- 2524 K.C.C. Ch. AEOTEA SNOW PAX (b), w 16/11/52, bred by Mrs. M. C. and Miss M. L. Baker, s K.C.C. Ch. General of The Arctic (imp.), d K.C.C. Ch. Sangener Liang Gin Gee. (Class 347).
- MICHALIK, Mr. and Mrs. K., 185 Springvale Rd., Nunawading.
- 2525 YURAK PALMIRA (b), w 14/9/51, bred by Mrs. J. Farmer, s K.C.C. Ch. Zahmah Storm, d Yukon Snow Drift. (Class 347).
- O'KEEFE, Mrs. E. A., 24 Sutton St., North Balwyn.
- 2526 BOOLOO PRINCE MARKOVO (d), w 10/9/55, bred by Mrs. E. King, s K.C.C. Ch. Zahmah Winter King, d Yurak Sonia. (Class 342).
- QUINN, J. B., Gloucester Rd., Reservoir.
- 2527 YURAK SOUTHERN CHIEF (d), w 21/11/54, bred by Mrs. J. Farmer, s K.C.C. Ch. Sun of Frostland of the Arctic (imp.), d Yukon Snowdrift. (Class 343, 344).
- RAMSAY, Mrs. L. M., 3 Gloucester Rd., Reservoir.
- 2528 K.C.C. Ch. SUN OF FROSTLAND OF THE ARCTIC (imp.), (d), w 28/5/51, bred by S. Bucknall, s Eng. Ch. Gogolev Corbesky, d Eng. Ch. Honor of The Arctic. (Class 344).
- REILLY, L. N., 37 High St., St. Kilda.
- 2529 SADKO PRINCE NICHOLAS (d), w 30/5/55, bred by B. V. Berry, s K.C.C. Ch. Zahman Winter King, d Wilwarne Zero. (Class 342).
- ROWSE, Mrs. L. V., 696 Whitehorse Rd., Mitcham.
- 2530 SNOWLAND AMBASSADOR (imp.), (d), w 16/6/55, bred by Mrs. A. Westcott, s Eng. Ch. Snowland Rooski, d Gayling Gloria of Snowland. (Class 342).
- 2531 K.C.C. Ch. VAIDA OF THE ARCTIC (imp.) (b), w 30/10/46, bred by Miss M. Keyte Perry, s Snowland Mosco, d Xenia of the Glacier. (Class 347).
- 2532 K.C.C. Ch. ZAHMAH BUTE (b), w 10/5/52, s K.C.C. Ch. Zahmah Storm, d K.C.C. Ch. Vaida of the Arctic (imp.). (Class 347).
- SMITH, Mrs. A., 104 Gordon St., Coburg.
- 2533 BOOLOO PRINCESS (b), w 10/9/55, bred by Mrs. E. King, s K.C.C. Ch. Zahmah Winter King, d Yurak Sonia. (Class 1, 345, 346).
- STABB, Miss E., 69 Leamington St., Reservoir.
- 2534 HYPERBOREAN AHW (b), w 28/1/56, bred by Hyperborean Kennels, s K.C.C. Ch. Gyda Hyperborea, d Silvandia Snow Queen (imp.). (Class 345, 346).
- THOMSON, Mrs. H., 40 Robb St., Essendon.
- 2535 LAIKA SNOW PAULA (b), w 18/12/53, bred by J. C. Bell, s K.C.C. Ch. Laika Snow Prince, d K.C.C. Ch. Zahmah Snow Frolic. (Class 347).
- THOMSON, W. S., 74 Spring St., Preston.
- 2536 SOBAKA SNOW CLOUD (d), w 5/3/55, bred by F. G. Ford, s K.C.C. Ch. Dawt Snow Lad, d Anor Silver Mist. (Class 2, 343, 344).
- TIMS, M. K., 24 Shelley St., Firth, S.A.
- 2537 SOBAKA SNOW PRINCE (d), w 1/7/54, bred by F. G. Ford, s K.C.C. Ch. Dawt Snow Lad, d Anor Silver Mist. (Class 344).
- WARE, Mrs. E., 29 Perkins St., Alexandra.
- 2538 WEEMANAH ORIONA (b), w 15/5/55, bred by Mrs. H. Bilston, s K.C.C. Ch. Zahmah Winter King, d Weemanah Cinderella. (Class 345, 346, 347).
- WEBER, Miss G., 22 Welwyn Ave., East Brighton.
- 2539 K.C.C. Ch. LAIKA PRINCE VALIANT (d), w 18/12/53, bred by J. C. Bell, s K.C.C. Ch. Laika Snow Prince, d K.C.C. Ch. Zahmah Snow Frolic. (Class 344).
- 2540 WYNDALON PRINCE PETER (d), w 22/5/55, bred by Mrs. N. G. Thomson, s K.C.C. Ch. Zahmah Winter King, d Laika Snow Paula. (Class 342, 344).

Class 342. JUNIOR, DOG.

- 2-2493 Mrs. J. Baldwin, SADKO NORTHERN STAR.
- 2500 Mr. and Mrs. A. V. Carroll, BEILA SIBIR REX.
- 2526 Mrs. E. A. O'Keefe, BOOLOO PRINCE MARKOVO.
- 2529 L. N. Reilly, SADKO PRINCE NICHOLAS.
- 2530 Mrs. L. V. Rowse, SNOWLAND AMBASSADOR (imp.).
- 1-2540 Miss G. Weber, WYNDALON PRINCE PETER.

Class 343. LIMIT, DOG.

- 2498 Mrs. W. R. Brown, TULIN SEVERNY VOLK.
- 2506 Mr. and Mrs. J. Sydneham-Clarke, K.C.C. Ch. ZAHMAH DAVID.
- 2509 E. Cooling, SADKO ALASKAN CHIEF.
- 2514 Mrs. E. M. Fletcher, ZAHMAH SNOW CHIEF.
- 2527 J. B. Quinn, YURAK SOUTHERN CHIEF.
- 2-2536 W. S. Thomson, SOBAKA SNOW CLOUD.
- 1-2493 Mrs. J. Baldwin, SADKO NORTHERN STAR.

Class 344. OPEN, DOG.

- 2-2495 J. C. Bell, K.C.C. Ch. LAIKA SNOW PRINCE.
- 2497 Mrs. J. S. Brown, K.C.C. Ch. TULIN PRINCE CHARMING.
- 2503 Mrs. E. Chisholm, K.C.C. Ch. ZAHMAH GENERAL MOSCO.
- 1-2512 G. and Mrs. Edmondson, Ch. (N.S.W.) VI KOBE CZAR (N.S.W.).
- 2516 F. G. Ford, K.C.C. Ch. DAWT SNOW LAD.
- 2518 C. J. Hunt, ELOGA POLAR MOSCO.
- 2520 R. J. W. and Mrs. Kennell, KOLYMA GLACIER MIST (N.S.W.).
- 2523 Mrs. J. McDonald, Ch. (N.S.W.) POLAR ICE FLOE (N.S.W.).
- 2528 Mrs. L. M. Ramsay, K.C.C. Ch. CH. SUN OF FROSTLAND OF THE ARCTIC (imp.).
- 2537 M. K. Tims, SOBAKA SNOW PRINCE.
- 2539 Miss G. Weber, K.C.C. Ch. LAIKA PRINCE VALIANT.
- (2514) Mrs. E. M. Fletcher, ZAHMAH SNOW CHIEF.
- (2527) J. B. Quinn, YURAK SOUTHERN CHIEF.
- (2536) W. S. Thomson, SOBAKA SNOW CLOUD.
- (2540) Miss G. Weber, WYNDALON PRINCE PETER.

2512 Challenge Certificate—Best Dog.

2495 Reserve Challenge Certificate (Dog).

Class 345. JUNIOR, BITCH.

- 2491 Mrs. C. E. Baird, TULIN TSANA.
 2501 Mr. and Mrs. A. V. Carroll, BEILA WHITE PEARL.
 2505 Mr. and Mrs. J. Sydneham-Clarke, KALINA KRISTINA.
 2510 W. Cabbage, SADKO SNOW DRIFT.
 2521 Mrs. E. King, BOOLOO DEBRINA.
 2533 Mrs. A. Smith, BOOLOO PRINCESS.
 2534 Miss E. Stabb, HYPERBOREAN AHW.
 2538 Mrs. E. Ware, WEEMANAH ORIONA.

Class 346. LIMIT, BITCH.

- 2496 Mrs. J. S. Brown, SOBAKA SNOW TEENA.
 2499 Mrs. S. F. Campion, WHYBURNE WHITE PAULA.
 2504 Mr. and Mrs. J. Sydenham-Clarke, KALINA KATINA.
 2515 F. G. Ford, ANOR SILVER MIST.
 (2521) Mrs. E. King, BOOLOO DEBRINA.
 (2533) Mrs. A. Smith, BOOLOO PRINCESS.
 (2534) Miss E. Stabb, HYPERBOREAN AHW.
 2-(2538) Mrs. E. Ware, WEEMANAH ORIONA.

Class 347. OPEN, BITCH.

- 2492 Mrs. M. C. and Miss M. L. Baker, K.C.C. Ch. SANGENER LIANG GIN GEE.
 2494 J. C. Bell, K.C.C. Ch. ZAHMAH SNOW FROLIC.
 2502 Mr. and Mrs. A. V. Carroll, KATYMA SILVER MIST.
 2507 Mr. and Mrs. J. Sydneham-Clarke, ICEMLST BEAUTY OF KOBE (imp.).
 2508 Mrs. P. B. Coates, Ch. (N.S.W.) NOVA ZEMBLA ENCHANTRES (imp.).
 2511 Mrs. G. T. Davenport, VALGWEN MARINA.
 2513 G. and Mrs. Edmondson, Ch. (N.S.W.) VI KOBE JOY (N.S.W.).
 2517 F. G. Ford, ZAHMAH WALLABA.
 2519 Mrs. C. J. Hunt, YURAK POLAR QUEEN.
 2522 Mrs. G. Leckie, TULIN SILVYIA.
 2524 Miss M. E. McPherson, K.C.C. Ch. AEOTEA SNOW PAX.
 2525 Mr. and Mrs. K. T. Michalik, YURAK PALMIRA.
 2531 Mrs. L. V. Rowse, K.C.C. Ch. VAIDA OF THE ARCTIC (imp.).
 2532 Mrs. L. V. Rowse, K.C.C. Ch. ZAHMAH BUTE.
 2535 Mrs. H. G. Thomson, LAIKA SNOW PAULA.
 (2499) Mrs. S. F. Campion, WHYBURNE WHITE PAULA.
 (2538) Mrs. E. Ware, WEEMANAH ORIONA.

- 2507 Challenge Certificate—Best Bitch.
 2524 Reserve Challenge Certificate (Bitch).

EXPLANATORY.

The following is a glossary of abbreviations included in the Catalogue.

Ch. = Champion; K.C.C. Ch. = Kennel Control Council Champion; Dual Ch. = Field Trial and Bench Champion; (imp.) = imported from England; (N.S.W.) = Initials show where bred or title was granted; C.M. = Field Trial Certificate of Merit; D.M. = Field Trial Diploma of Merit; C.D. = Obedience Trial Companion Dog; C.D.X. = Obedience Trial Companion Dog Excellent; w. = whelped; s = sire; d = dam; (d) = dog; (b) = bitch.

In all cases the exhibitor is the breeder, unless otherwise stated.

The number of points below each breed-heading are the points each Challenge Certificate winner in the breed will gain toward the title of K.C.C. Champion.

GENERAL SPECIALS

SATURDAY, 29th SEPTEMBER, 1956.

ALL AWARDS ABOVE THAT OF CHALLENGE CERTIFICATE.

Challenge Winners to be exhibited on Saturday, 29th September, 1956, from 9.30 a.m. to 5 p.m. Judging commences at 10 a.m.

GROUP 1 (TOYS).

- 132-K.C.C. Special Certificate, Best Dog.
 2030-K.C.C. Special Certificate, Best Bitch.
 2030-R.A.S. of V. Rosette, K.C.C. Trophy Spoon and K.C.C. Group Certificate, Best Dog or Bitch.

GROUP 2 (SPORTING TERRIERS).

- K.C.C. SPECIAL CERTIFICATE, Mrs. V. L. CUTTER PRESIDENT'S TROPHY and VICTORIAN CAIRN TERRIER CLUB INSCRIBED SASH—**
 382 Best Cairn Terrier Dog or Bitch.
VICTORIAN CAIRN TERRIER CLUB INSCRIBED SASH—
 334 Best opposite sex to Best Cairn Terrier Dog or Bitch.
FOX TERRIER CLUB OF VIC. TROPHY—
 (Silver Tankard) for:
 447 Best Smooth or Wire Fox Terrier Dog.
FOX TERRIER CLUB OF VIC. TROPHY—
 (Silver Tankard) for:
 1591 Best Smooth or Wire Fox Terrier Bitch.
 1215 K.C.C. Special Certificate.—Best Dog.
 1903 K.C.C. Special Certificate.—Best Bitch.
 1215 R.A.S. of Victoria Rosette, K.C.C. Trophy Spoon, and K.C.C. Group Certificate—Best Dog or Bitch.

GROUP 3 (GUNDOGS).

- 229 K.C.C. Special Certificate—Best Dog.
 63 K.C.C. Special Certificate—Best Bitch.
 929 R.A.S. of Victoria Rosette, K.C.C. Trophy Spoon and K.C.C. Group Certificate—Best Dog or Bitch.

GROUP 4 (HOUNDS).

- The Holbrook Trophy, presented by Henry Berry & Co. Pty. Ltd., for—
 2411 Best Dachshund Dog or Bitch.
 237 K.C.C. Special Certificate Best Dog.
 411 K.C.C. Special Certificate Best Bitch.
 411 R.A.S. of Victoria Rosette, K.C.C. Trophy Spoon, and K.C.C. Group Certificate—Best Dog or Bitch.

GROUP 5 (NON-SPORTING)

ST. BERNARD CLUB OF AUST. TROPHY
(value £4/4/-) for:

1300 - Best St. Bernard Dog or Bitch.

VICTOR GRESHAM MEMORIAL INSCRIBED
SASH for—

1066 - Best Collie Dog or Bitch.

WELSH CORGI CLUB OF VICTORIA
TROPHY (value £6/6/-) and INSCRIBED SASH

2334 - Best Welsh Corgi (Pembroke) Dog or Bitch.

WELSH CORGI CLUB OF VICTORIA
TROPHY (valued £5/5/-)—

2307 - Best of opposite sex to Best Welsh Corgi
(Pembroke) Dog or Bitch.

WELSH CORGI CLUB OF VICTORIA
TROPHY and INSCRIBED SASH (valued £1/1/-)

2179 - Best Welsh Corgi (Cardigan) Dog or Bitch.

MISS G. K. GARRARD'S TROPHY (value
£2/2/-)—

1292 - Best Schipperke or Schnauzer Dog or Bitch.

Mr. N. FINKELSTEIN'S TROPHY for—

2149 - Best Dalmatian Dog or Bitch.

THE MITZI MEMORIAL TROPHY (value
£5/5/-) for—

509 - Best Australian Cattle Dog, Dog or Bitch.

K.C.C. SPECIAL CERTIFICATE—Best Dog.

520 212 - K.C.C. SPECIAL CERTIFICATE—Best Bitch.

R.A.S. of Victoria Rosette, Nevil Whiting
Memorial Trophy (valued £10/10/-), K.C.C.
Trophy Spoon, K.C.C. Group Certificate and Non-
Sporting Dog Club of Victoria Inscribed Sash—
Best Dog or Bitch.

212

Non-Sporting Dog Club of Victoria Inscribed
Sash—

1638 - Best of opposite sex to Best Dog or Bitch.

ALL BREEDS.

1215 "The Argus" Spoon.—Best Dog in Show.

2030 "The Argus" Spoon.—Best Bitch in Show.

R.A.S. of V. Rosette, John Stuart Memorial
Trophy (value £10/10/-) and Victorian Poultry
and Kennel Club's Bronze Medal, Best Exhibit
in Show.

2030

EXERCISING EXHIBITS.—Exhibits may be
exercised in the morning before 9.30 a.m., during
the luncheon adjournment and after 6 p.m.

Dogs must not be allowed off leads at any
time whilst on the Showgrounds; neither will
they be permitted on the lawns nor near the
flower beds.

Except as stated herein, no exhibit may be
absent from its bench unless for the purpose of
being judged.

"TUCKER BOX" CANINE
TURNOUT

(Juvenile Handlers' Classes).

Trophies valued at £25, donated by TUCKER
BOX DOG AND CAT FOOD CO.

To be judged at 3 p.m. on Saturday, 22nd
September, 1956. Entry fee, 2/6.

Points will be allotted as follow:—

30 points for the conformation, condition,
and bloom of the dog.

30 points for appropriate lead and skill of
the handler in exhibiting the dog.

30 points for appropriateness in design, cut
and harmony of the handler's costume. Ap-
propriate means suitable for exhibiting
dogs (not fancy dress).

CONDITIONS.

1. Entry must be made on proper form, show-
ing the name and address of the handler, date of
birth of the handler, breed and name of the dog
to be handled. In appropriate circumstances a
substitute dog may be handled, with the permis-
sion of the Chief Steward.

2. The dog handled must be registered with the
Kennel Control Council, but it is not necessary
that the dog be registered in the handler's name.

3. Veterinary inspection will take place from
1.30 p.m. to 2.30 p.m. on Saturday, 22nd Sep-
tember.

HANDLING.

- (1.) Entrants will be required to parade their
dog on left hand side.
- (2.) Bring the dog to the judges and stand it to
the best advantage.
- (3.) Move the dog from and back to the judges
as requested.
- (4.) To control and exhibit the dog to the best
advantage during the judging of the class.

SPECIAL PRIZES.

In each of the four classes, trophies valued at
£2/2/-, first; £1/1/-, second, and 10/6, third, are
offered. The winner and the opposite sex to the
winner of the best of the four classes will each
be awarded a prize of a leather utility bag,
valued at £5/5/-, containing dishes, lead, collar,
comb, brush, food container, and ball.

A Special 1956 Royal Melbourne Show Cer-
tificate will be presented to each competitor.

JUDGES.

Mesdames R. R. Mitchell and H. T. C. Woodfull
and Lt. Col. H. F. Whitehead, of Scotland.

Class H1—Boys under 12 years of age on 21/9/56.

- T 1 Master Peter R. D. Allen, handling R. F. Allen's Fox Terrier (Smooth) bitch, BUNDRI AUDREY.
- 1-T 2 Master Walter F. Beaver, handling Mrs. J. Fryberg's Dachshund Miniature (Smooth-Haired) dog, K.C.C. Ch. DOUTTA GALLA TINY BOY.
- T 3 Master Rodney D. Blewett, handling own Australian Silky Terrier K.C.C. Ch. AURAN RADIANT BIMBO.
- T 4 Master David J. Brien, handling Glenine Kennels' Pug bitch K.C.C. Ch. GLENINE GRETCHEN.
- 3-T 5 Master Christopher D. Butler, handling H. G. L. and L. L. de Groen's English Setter AUSTELL FORTUNE HUNTER (N.S.W.).
- T 6 Master Rex Carr, handling own Clumber Spaniel EYTON MONTY.
- T 7 Master Roderick J. Cunningham, handling Masters I. and R. Cunningham's Boxer bitch INVERARY CELESTE.
- T 8 Master Kenneth Edwards, handling own Collie bitch GLENCAIRN LADY JANE (Tas.).
- T 9 Master Graeme Elliott, handling Mrs. R. Elliott's Fox Terrier (Smooth) bitch TESHUM TRINKET.
- T 10 Master John Elliott, handling Mrs. R. Elliott's Fox Terrier (Smooth) bitch DYNAMIC DIANNE.
- T 11 Master David Graham, handling Pamward Kennels' Fox Terrier (Wire) bitch K.C.C. Ch. PAMWARD PRIMA DONNA.
- T 12 Master Richard Head, handling Mrs. J. Head's Cocker Spaniel dog PAMALDON PIED PIPER.
- 2-T 13 Master Bruce Headford, handling Alonzo Kennels' Fox Terrier (Wire) dog COTTHALLA COPALOT.
- T 14 Master Barry L. Henricksen, handling Mr. and Mrs. E. A. Henricksen's German Shepherd Dog bitch MARIONFELS VICTORY.
- T 15 Master Peter Coldstone, handling Mrs. D. Goldstone's Collie bitch WILIRENE ROYAL REBECCA.
- T 16 Master Geoffrey Legge, handling Mrs. F. Legge's Border Collie bitch CLIVUS WEE NELL.
- T 17 Master Keith Long, handling W. Long's German Shepherd Dog dog COCHRANE PRINCE RICHARD.
- T 18 Master Russell K. McIntosh, handling Mr. and Mrs. M. McIntosh's Labrador Retriever dog SPORTLAND RASTUS.
- T 19 Master Raymond McNulty, handling R. McNulty's Collie bitch LAIRDSBURN LOREEN.
- T 20 Master Roy G. Parkinson, handling A. Parkinson's Cocker Spaniel dog NORGLEN GI JOE.

- T 21 Master David Price, handling Whernside Kennels' English Setter bitch K.C.C. Ch. WHERNSIDE WALTZ TIME.
- T 22 Master Ian S. Robinson, handling Mrs. A. J. Robinson's Welsh Corgi (Pembroke) dog EASTON WYN PROMISE.
- T 23 Master Keith E. Surrridge, handling T. H. Surrridge's Australian Kelpie dog KELRIDGE ROCKY.
- T 24 Master Peter Thomson, handling Mrs. N. G. Thomson's Samoyed bitch LAIKA SNOW PAULA.
- T 25 Master Philip J. Trainor, handling H. W. Powles' Golden Retriever bitch, BONSPIEL PAULINE.
- T 26 Master Simon Tulloh, handling Mrs. N. Tulloh's Welsh Corgi (Pembroke) dog GROSOMT PINOCCHIO.
- T 27 Master Robert Ward, handling A. E. Ward's German Shepherd Dog dog GLENTARNA GHENGHIS KHAN.
- T 28 Master Larry Williams, handling Mrs. U. E. Stephens' Boxer bitch THE NEWTON LADY (imp.).
- T 29 Master Geoffrey R. Wilson, handling Merrishot Kennels' Retriever (Curly-coated) bitch RUSTIC BLACK JAY.
- T 30 Master Gregory Wilson, handling Rrac Kennels' Welsh Corgi (Pembroke) bitch K.C.C. Ch. DERIAD PUNCH.
- T 31 Master Rodney Wilson, handling Mrs. F. Jones' Welsh Corgi (Pembroke) dog, REDBLUFF PRINCE.

Class H2—Girls under 12 years of age on 21/9/56.

- T 32 Miss Nanette P. Brien, handling Glenine Kennels' Border Collie dog K.C.C. Ch. BONNIE LADDIE.
- T 33 Miss Denise Cameron, handling Grenada Kennels' English Setter dog K.C.C. Ch. AUSTELL RUFUS (N.S.W.).
- T 34 Miss Gail Clymo, handling Mr. and Mrs. C. N. Clymo's Poodle (Miniature under 15 ins.) bitch TYNISTA GENEVIEVE.
- T 35 Miss Rosanne Coutts, handling Miss E. I. Brown's Collie dog BAIRDSVILLE HIGHLAND MAC.
- T 36 Miss Merrylyn Cox, handling D. W. Wilson's Border Collie bitch LAURINDA LADY TESS.
- T 37 Miss Jennifer Crowley, handling W. D. Crowley's Australian Kelpie bitch KEFALIN RAINBOW.
- T 38 Miss Christine Dawes, handling own Cairn Terrier dog STRATHDENE ROBERT.
- T 39 Miss Shirley A. Dawes, handling H. E. Hellyer's English Springer Spaniel bitch GLENROBERT FLAIR.
- T 40 Miss Mary H. Evans, handling Miss D. M. G. Evans' Collie bitch KIMBERLEY GAY CATHRYN.
- T 41 Miss Valerie Fairweather, handling Mrs. Y. Fairweather's Poodle (Miniature under 15 ins.) bitch MADAME FLEUR.
- T 42 Miss Yvonne Hamilton, handling Mr. and Mrs. A. W. Hamilton's Cocker Spaniel dog ALEXISHAVEN PRINCE.
- T 43 Miss Pamela Hannam, handling own Pekingese bitch MANDY SOO.
- T 44 Miss Dianne Harrison, handling Mrs. A. Harrison's Welsh Corgi (Pembroke) bitch FROST HILL SALLY.
- T 45 Miss Lorena Horsfield, handling Mr. and Mrs. L. Horsfield's Labrador Retriever bitch GUNFIELD GOLDEN LASS.
- T 46 Miss Gail Jenkin, handling Miss M. Jenkin and L. Lelacheur's German Shepherd Dog dog BEIL PAJAH PHAROAH.
- T 47 Miss Mary Juckert, handling own Collie bitch LENRI LADY JENNIFER.
- T 48 Miss Helen J. Kerr, handling Mrs. D. Cavill's Welsh Corgi (Pembroke) dog TEGAN BRONZE LEAF.
- T 49 Miss Patricia Lambert, handling Mrs. V. Lewis' Collie bitch DAWNAYRE DEBORAH.
- 2-T 50 Miss Pamela Leach, handling Mrs. I. S. E. Leach's Cocker Spaniel bitch BRAYTON BARONESS.
- T 51 Miss Isabel Legge, handling Mrs. F. Legge's Schnauzer bitch URANGELINE HONEY BUN.
- T 52 Miss Lorraine Long, handling W. Long's German Shepherd Dog dog COCHRANE PRINCE RICHARD.
- 1-T 53 Miss Susan Morcom, handling Mrs. L. Smith's English Setter dog K.C.C. Ch. TYAAK BLUE SPEC.
- T 54 Miss Jennifer Moroney, handling own Welsh Corgi (Pembroke) bitch CONACK SUSIE.
- T 55 Miss Shirley Morse, handling Miss B. Morse's Poodle (Miniature under 15 ins.) bitch SEIVAD SIARNAH.
- T 56 Miss Brenda Moyle, handling Bremardo Kennels' Dachshund (Long-Haired) bitch K.C.C. Ch. DRUNG DRUNG FU FU.
- T 57 Miss Judith K. Newbury, handling Mrs. W. J. Newbury's Boxer dog K.C.C. Ch. BOXENDALE BY ZEST (S.A.).

★ DOGS ★ DEMONSTRATION

by

OBEDIENCE DOG CLUBS

at Night in the Main Arena

8 p.m.

Tuesday, 25th Sept.

7.20 p.m.

Wednesday, 26th Sept.

- T 58 Miss Jennifer M. O'Connor, handling Mrs. T. J. O'Connor's Welsh Corgi (Pembroke) bitch K.C.C. Ch. MOSWYN RHONDA.
- T 59 Miss Margaret L. O'Connor, handling Mrs. T. J. O'Connor's Welsh Corgi (Pembroke) dog RRAC BRONZE BEAU.
- T 60 Miss Barbara Peter, handling Miss Nanette Peter's Dachshund (Long-Haired) dog LONGLO JAMIE.
- T 61 Miss Gail A. Russell, handling Whernside Kennels' English Setter bitch K.C.C. Ch. WHERNSIDE HEARTBREAKER.
- T 62 Miss Donnell Sedgmen, handling own British Bulldog bitch TITANIC SALLY.
- T 63 Miss Helen K. Surridge, handling T. H. Surridge's Australian Kelpie bitch KEFALIN BLACK BEAUTY.
- T 64 Miss Marie Sydenham-Clarke, handling Mr. and Mrs. J. Sydenham-Clarke's Samoyed bitch K.C.C. Ch. KALINA KRISTINA.
- T 65 Miss Elizabeth A. Thomas, handling Mrs. T. Thomas' Poodle (Miniature under 15 ins.) bitch ARNOS LADY SABRINA.
- T 66 Miss Helen Tulloh, handling Mrs. L. L. Tulloh's Welsh Corgi (Pembroke) dog GROSMTONT GLENDOWER.
- T 67 Miss Sandra T. Webb, handling Mrs. E. H. Harbridge's Boxer bitch DONERNA DAINTY.
- T 68 Miss Marion Weymouth, handling Austro Kennels' English Setter bitch K.C.C. Ch. GRENADA PAMELA.
- T 69 Miss Barbara Wilson, handling Mrs. M. Wilson's Fox Terrier (Wire) bitch MARALAN MANDY.
- T 70 Miss Jan Wilson, handling Rrac Kennels' Welsh Corgi (Pembroke) bitch K.C.C. Ch. DERIAD PUNCH.
- 3-T 71 Miss Susan Wilson, handling Mrs. M. Wilson's Fox Terrier (Wire) bitch K.C.C. Ch. MARALAN LADY PENELOPE.
- T 72 Miss Nola R. Wiseman, handling Mrs. E. Wiseman's German Shepherd Dog dog PANORAMA PLEASURE

Class H3—Boys of 12 years and under 17 years of age on 21/9/56.

- T 73 Master Brian D. Atherton, handling own Collie dog YALTA GOLDEN CONQUEST.
- T 74 Master Alan Dann, handling Mrs. F. Dann's Fox Terrier (Smooth) bitch KOSI KIWI.
- T 75 Master Dennis Head, handling Mrs. J. Head's Cocker Spaniel dog PAMALDON PIED PIPER.
- T 76 Master Lance J. Heilmann, handling own Collie bitch McFARLANE ENCHANTRESS (S.A.).
- T 77 Master G. Holdsworth, handling own Collie dog PRINCE VALIANT.
- 1-T 78 Master Rex Horsfield, handling W. A. Morgan's Labrador Retriever dog WOAMBRA POWER PLUS.
- T 79 Master J. Mackinnon, handling Mrs. E. M. Mackinnon's Scottish Terrier dog SEUMAS.
- 2-T 80 Master Donald B. McIntosh, handling Mr. and Mrs. M. McIntosh's Labrador Retriever dog SPORTLAND RASTUS.
- T 81 Master Stuart McPherson, handling S. McCullagh's Cocker Spaniel STUDHOLME STEPALONG.
- T 82 Master Ray Morris, handling Mr. and Mrs. B. Morris' Irish Setter bitch K.C.C. Ch. KENTUCKY SHARON.
- 3-T 83 Master Tony Muir, handling Mrs. B. Muir's Poodle (Miniature under 15 in.) bitch ARGINCOUR BELLE.
- T 84 Master John H. Pendreich, handling Folkdale Kennels' Fox Terrier (Smooth) dog FOLKDALE FAIRWAY.
- T 85 Master Roger Pope, handling Mr. and Mrs. A. Pope's Collie bitch DORMIE DESTINY.
- T 86 Master Ian Provis, handling Miss P. Provis's German Shepherd Dog dog KOORABRACK PRINZ CARO.
- T 87 Master Gideon Rutherford, handling G. Rutherford's Dachshund (Long-Haired) dog DRESDEN MAXIMILIAN.
- T 88 Master Barry Saultry, handling Mrs. T. I. Saultry's Collie dog REPRAH PRINCE CHARMS.
- T 89 Master Trevor J. Thomson, handling Mrs. N. G. Thomson's Samoyed bitch LAIKA SNOW PAULA.
- T 90 Master Angus Weller, handling Mrs. E. Weller's Australian Cattle Dog dog K.C.C. Ch. KALAMUNDA NELSON.
- T 91 Master Edwin J. Wiseman, handling Mrs. E. Wiseman's German Shepherd Dog bitch K.C.C. Ch. PANORAMA POMPEI.

Class H4—Girls of 12 years and under 17 years of age on 21/9/56.

- T 92 Miss Nola Adams, handling Mrs. A. Murphy's Cocker Spaniel dog GRENLUI DERRY PRIDE.
- T 93 Miss Valerie Anderson, handling Mrs. K. Anderson's Airedale Terrier bitch MILLSWYN JUDITH.
- 1-T 94 Miss Beverley J. Andrews, handling own Collie bitch BONNY LASSIE.
- T 95 Miss Jan Angus, handling own Collie dog DAWN-AYRE DONALD.
- T 96 Miss Judith A. Blewett, handling R. D. Blewett's Australian Silky Terrier bitch WYALL MISS VICTORIA.
- T 97 Miss Dorothy Brown, handling Mrs. J. S. Brown's Samoyed dog K.C.C. Ch. TULIN PRINCE CHARMING.
- 2-T 98 Miss Lynette Bryant, handling Benbruk Kennels' Beagle bitch BENBRUK BAMBALINA.
- T 99 Miss Heather G. Cameron, handling own Collie bitch LADY KATHRYN.
- T 100 Miss G. Gaha, handling own Fox Terrier (Smooth) dog BERMAX PRINCE.
- T 101 Miss Barbara Germain, handling Paris Kennels' English Setter dog PARIS PLAYBOY.
- T 102 Miss Gloria Gilmore, handling Mrs. E. Gilmore's Pekingese dog VENLEE MR. POOCH.
- T 103 Miss Jennifer Graham, handling Pamward Kennels' Fox Terrier (Wire) dog PAMWARD MEMORIES.
- T 104 Miss Cherriel J. Haining, handling W. Haining's Collie bitch PRINCESS SURPRISE.
- T 105 Miss Yvonne Hall, handling Mrs. A. G. Hall's German Shepherd Dog YARRA LYN BLACK DODGE.
- T 106 Miss Victoria Hurry, handling Mr. and Mrs. F. T. Hughes' Welsh Corgi (Pembroke) bitch LLANDAFF TITANIA.
- T 107 Miss Robin Harrison, handling Mrs. A. Harrison's Welsh Corgi (Pembroke) bitch FROST HILL SALLY.
- T 108 Miss Beverley Jarvis, handling own Pekingese bitch CHUN LU.
- T 109 Miss Heather Johnson, handling Mr. and Mrs. G. Nicholson's Australian Terrier dog BLUEBELL RED COBBER.
- T 110 Miss Jennifer Jones, handling Mrs. G. K. Brimblecombe's Dachshund (Long-Haired) dog GRADAUS PUNCHINELLO.
- T 111 Miss Virginia Kiker, handling Alonzo Kennels' Fox Terrier (Wire) dog COTTHALLA COPALOT.
- T 112 Miss Annette Leslie, handling Mrs. T. J. Dobbin's German Shepherd Dog bitch GARVON SHADOW PRINCESS.
- T 113 Miss Gail Lucke, handling Mr. and Mrs. C. A. Baggett's Fox Terrier (Wire) bitch COTTHALLA JULIEARNER.
- T114 Miss Leonie Morris, handling Mr. and Mrs. B. Morris' Irish Setter bitch K.C.C. Ch. CORANDEI KATHRINA.
- T 115 Miss Joanne C. O'Connor, handling own Welsh Corgi (Pembroke) bitch MOSWYN POLLYANNA.
- 2-T 116 Miss Lynette I. Page, handling Folkdale Kennels' Fox Terrier (Smooth) dog K.C.C. Ch. GOTHIC LORD JACK.
- T 117 Miss Margaret Puttyfoot, handling L. C. Puttyfoot's Cocker Spaniel dog STUDHOLME SHANE.
- T 118 Miss Julienne M. Samblebe, handling Alonzo Kennels' Fox Terrier (Wire) bitch COTTHALLA CERTITUDE.
- T 119 Miss Diane E. Sauer, handling Mr. and Mrs. J. Sauer's English Setter bitch WHERNSIDE WINELLA.
- T 120 Miss Helen Senior, handling Mr. and Mrs. F. Senior's Airedale Terrier dog K.C.C. Ch. OUGHTON MERRY PRANK.
- T 121 Miss Janice G. Tyler, handling Mrs. M. G. Tyler's Pomeranian dog MURONVA BONNY BEAU (N.S.W.).
- T 122 Miss Noeline R. Tyler, handling Mrs. M. G. Tyler's Pomeranian bitch MERNOO LYNDIE HONEY.
- T 123 Miss Diane Warne, handling Folkdale Kennels' Fox Terrier (Smooth) dog FOLKDALE FAIRWAY.
- T 124 Miss Pauline Warren, handling P. Warren's Boxer bitch BORENMEL KIM.
- T 125 Miss Faye Williams, handling own Labrador Retriever bitch MAHOUT RANEE.
- T126 Miss Margaret H. Wiseman, handling Mrs. E. Wiseman's German Shepherd Dog dog PANORAMA PIRATE.

Index to Tuckerbox Canine Turnout

(Juvenile Handlers' Classes)

- ADAMS, Miss Nola, 12 Durham St., Albert Park—T92.
 Allen, Master Peter R. D., 6 Iffley Rd., Ivanhoe—T1.
 Anderson, Miss Valerie, 281 Dorset Rd., Croydon—T93.
 Andrews, Miss Beverley J., 17 Lincoln Rd., Essendon—T94.
 Angus, Miss Jan, 377 Bell St., Preston—T95.
 Atherton, Master Brian D., 1 Compton St., Reservoir—T73.
- BEAVER, Master Walter F., 75 St. Elmo Rd., Ivanhoe—T2.
 Blewett, Miss Judith A., 148 Gatehouse St., Parkville—T96.
 Blewett, Master Rodney D., 148 Gatehouse St., Parkville—T3.
- Brien, Master David J., 139 Glen Iris Rd., Glen Iris—T4.
 Brien, Miss Nanette P., 139 Glen Iris Rd., Glen Iris—T32.
 Brown, Miss Dorothy, 34 Hill St., Box Hill South—T97.
 Bryant, Miss Lynette, Catherine St., Boronia—T98.
 Butler, Master Christopher D., 81 Haldane St., Beaumaris—T5.
- CAMERON, Miss Denise, Main Rd., Doncaster—T33.
 Cameron, Miss Heather G., 14 Lavender Park Rd., Eltham—T99.
- Carr, Master Rex, 23 Manton St., Heidelberg—T6.
 Clymo, Miss Gail, 238 High St., Northcote—T34.
 Coutts, Miss Rosanne, 19 Gardenia St., Blackburn—T35.
 Cox, Miss Merrilyn, 488 Brunswick St., North Fitzroy—T36.
 Crowley, Miss Jennifer, 7 Park Ave., Glenhuntly—T37.
 Cunningham, Master Roderick J., 5 Hollingsworth Ave., Hawthorn—T7.
- DANN, Master Alan, 2 Alfred St., Noble Park—T74.
 Dawes, Miss Christine, 171 Grattan St., Carlton—T38.
 Dawes, Miss Shirley A., 171 Grattan St., Carlton—T39.
- EDWARDS, Master Kenneth, 24 Moonee St., Ascot Vale—T8.
- Elliott, Master Graeme, 302 Hope St., Brunswick—T9.
 Elliott, Master John, 302 Hope St., West Brunswick—T10.
 Evans, Miss Mary H., 6 Smith St., Maidstone—T40.
- FAIRWEATHER, Miss Valerie, 4 Farleigh Gve., Middle Brighton—T41.
- GAHA, Miss B., 34 Windsor Ave., McKinnon—T100.
 Germain, Miss Barbara, 19 Knaith Rd., Ringwood East—T101.
 Gilmore, Miss Gloria, 79 Sussex St., Coburg—T102.
 Goldstone, Master Peter, 64 Royal Pde., Reservoir—T15.
 Graham, Master David, 16 Lillian St., Burwood—T11.
 Graham, Miss Jennifer, 16 Lillian St., Burwood—T103.
- HAINING, Miss Cherriel J., 26 Bayview St., North Williamstown—T104.
 Hall, Miss Yvonne, 415 Upper Heidelberg Rd., Heidelberg—T105.
 Hamilton, Miss Yvonne, 26 Shoobra Rd., Elsternwick—T42.
 Hannam, Miss Pamela, 28 Swinbourn St., North Geelong—T43.
 Harrison, Miss Robin, Wellington Rd., North Clayton—T107.
 Harrison, Miss Dianne, Wellington Rd., North Clayton—T44.
 Head, Master Dennis, 25 Union St., Brighton—T75.
 Head, Master Richard, 25 Union St., Brighton—T12.
 Headford, Master Bruce, Springfield Rd., Blackburn—T13.
 Heilmann, Master Lance J., 140 May Terrace, Ottoway, S.A.—T76.
 Henriksen, Master Barry L., 4 Hardwick St., Balwyn—T14.
 Holdsworth, Master G., 516a Windermere St., Ballarat—T77.
 Horsfield, Miss Lorena, 112 Ashley St., Maidstone—T45.
 Horsfield, Master Rex, 112 Ashley St., Maidstone—T78.
 Hurry, Miss Victoria, 2 Williams Gve., Bonbeach—T106.
- JARVIS, Miss Beverley, 78 Lygon St., East Brunswick—T108.
 Jenkin, Miss Gail, 205 Union Rd., Ascot Vale—T46.
 Johnson, Miss Heather, Back Beach Rd., Sorrento—T109.
 Jones, Miss Jennifer, 16 Powlett St., Heidelberg—T110.
 Juckert, Miss Mary, 117 Yarra St., Geelong—T47.
- KERR, Miss Helen J., 8 Julian St., Yarraville—T48.
 Kiker, Miss Virginia, 55 Maple St., Blackburn—T111.
- LAMBERT, Miss Patricia, 59 Eton St., East Preston—T49.
 Leach, Miss Pamela, 13 Burke St., Wangaratta—T50.
 Legge, Master Geoffrey, Through Rd., Noble Park—T16.
 Legge, Miss Isabel, Through Rd., Noble Park—T51.
 Leslie, Miss Annette, 55 Bell St., Fitzroy—T112.
 Long, Master Keith, 62 Teddington Rd., Hampton—T17.
- Long, Miss Lorraine, 62 Teddington Rd., Hampton—T52.
 Lucke, Miss Gail, 6 Rodgerson Rd., Box Hill—T113.
- McINTOSH, Master Donald B., 35 Woodmason Rd., Boronia—T80.
 McIntosh, Master Russell, 35 Woodmason Rd., Boronia—T18.
 Mackinnon, Master J., 4 William St., Murrumbeena—T79.
 McNulty, Master Raymond, 5 Winifred Rd., Pascoe Vale—T19.
 McPherson, Master Stuart, c/o Miss V. Saunders, 50 Rayner St., Altona—T81.
 Morcom, Miss Susan, 5 Knaith Rd., Ringwood—T53.
 Moroney, Miss Jennifer, 812 Canterbury Rd., Box Hill—T54.
 Morris, Miss Leonie, 4 Love St., Black Rock—T114.
 Morris, Master Ray, 4 Love St., Black Rock—T82.
 Morse, Miss Shirley, 14 Beech St., Caulfield—T55.
 Moyle, Miss Brenda, 6 Milton St., Canterbury—T56.
 Muir, Master Tony, 957 Punt Rd., South Yarra—T83.
- NEWBURY, Miss Judith K., 14 Churchhill Rd., Victor Harbour, S.A.—T57.
- O'CONNOR, Miss Jennifer M., 220 Danks St., Albert Park—T58.
 O'Connor, Miss Joanne C., 220 Danks St., Albert Park—T115.
 O'Connor, Miss Margaret L., 220 Danks St., Albert Park—T59.
- PAGE, Miss Lynette I., Box 34, Noble Park—T116.
 Parkinson, Master Roy G., Whitehorse Rd., Croydon—T20.
 Pendreich, Master John H., 11 Trevethic Rd., Springvale—T84.
 Peter, Miss Barbara, 11 Myanbert Ave., Balwyn—T60.
 Pope, Master Roger, Station St., Mt. Waverley—T85.
 Price, Master David, 36 Monash St., Box Hill—T21.
 Provis, Master Ian, 7 Wattle Ave., Braybrook—T86.
 Puttyfoot, Miss Margaret, 11 Wattle Grove, Seaholme—T117.
- ROBINSON, Master Ian S., 217 Box Hill Rd., Huntingdale—T22.
 Russell, Miss Gail A., 35 Monash St., Box Hill—T61.
 Rutherford, Master Gideon, 114 Bellair St., Kensington—T87.
- SAMBLEBE, Miss Julianne M., Chapel St., Blackburn—T118.
 Sauer, Miss Diane E., 20 Lynch St., Brighton—T119.
 Saultry, Master Barry, 34 Dandenong Rd., Oakleigh—T88.
 Sedgmen, Miss Donnell, 65 Shields St., Flemington—T62.
 Senior, Miss Helen, 4 Venice St., Box Hill—T120.
 Surrudge, Miss Helen K., 17 Swyer St., Hampton—T63.
 Surrudge, Master Keith E., 17 Swyer St., Hampton—T23.
 Sydenham-Clarke, Miss Marie, Jesmond Rd., Croydon—T64.
- THOMAS, Miss Elizabeth A., 60 Reserve Rd., Beaumaris—T65.
 Thomson, Master Peter, 40 Robb St., Essendon—T24.
 Thomson, Master Trevor J., 40 Robb St., Essendon—T89.
 Trainor, Master Philip J., 153 Roberts St., Essendon—T25.
 Tulloh, Miss Helen, 105 Finch St., East Malvern—T66.
 Tulloh, Master Simon, 105 Finch St., East Malvern—T26.
 Tyler, Miss Janice G., 23 Hilton Rd., Beaumaris—T121.
 Tyler, Miss Noeline R., 23 Hilton Rd., Beaumaris—T122.
- WARD, Master Robert, 69 Bendigo Ave., Bentleigh—T27.
 Warne, Miss Diane, 1 Kelvinside Rd., Noble Park—T123.
 Warren, Miss Pauline, 234 Melville Rd., Pascoe Vale South—T124.
 Webb, Miss Sandra T., 17 Hosking St., Williamstown—T67.
 Weller, Master Angus, 12 Wilmoth Ave., Murrumbeena—T90.
 Weymouth, Miss Marion, 63 Heyington Place, Toorak—T68.
 Williams, Miss Faye, 12 Downes St., Strathmore—T125.
 Williams, Master Larry, "Dimity Cottage", Emerald—T22.
 Wilson, Miss Barbara, 2 Sydenham St., Highett—T69.
 Wilson, Master Geoffrey R., Dixon St., Merrivale, Warrnambool—T29.
 Wilson, Master Gregory, 94 Baroda St., Ascot Vale—T30.
 Wilson, Miss Jan, 94 Baroda St., Ascot Vale—T70.
 Wilson, Master Rodney, 30 Smith St., West Brunswick—T31.
 Wilson, Miss Susan, 2 Sydenham St., Highett—T71.
 Wiseman, Master Edwin J., Jindivick Rd., Drouin—T91.
 Wiseman, Miss Margaret H., Jindivick Rd., Drouin—T126.
 Wiseman, Miss Nola R., Jindivick Rd., Drouin—T72.

Index to Breeds in Dog Section

(The number of individual dogs entered in each breed is shown in brackets.)

	Page		Page
Afghan Hounds (3)	474	Griffon Bruxellois (4)	457
Airedale Terriers (29)	428	Irish Setters (57)	507
Australian Cattle Dogs (53)	446	Irish Terriers (22)	430
Australian Kelpies (59)	450	Keeshonds (3)	476
Australian Silky Terriers (68)	452	Kerry Blue Terriers (5)	473
Australian Terriers (61)	502	Labrador Retrievers (104)	464
Australian Terriers (58)	502	Lakeland Terriers (1)	498
Basenjis (5)	474	Maltese (8)	427
Beagles (14)	444	Norwegian Buhunds (8)	502
Bloodhounds (4)	500	Old English Sheepdogs (8)	509
Border Collies (35)	446	Pekingese (117)	478
Borzoi (2)	500	Pointers (17)	489
Boston Terriers (2)	500	Pomeranians (48)	504
Boxers (75)	435	Poodles (Miniature, Under 15 ins.) (14)	510
British Bulldogs (72)	438	Pugs (80)	455
Bull Mastiffs (7)	500	Pyrenean Mountain Dogs (5)	510
Bull Terriers (30)	497	Retrievers (Curly-coated) (8)	434
Cairn Terriers (67)	442	Samoyeds (50)	524
Chihuahuas (6)	478	Schipperkes (5)	477
Chow Chows (7)	501	Schnauzers (13)	446
Clumber Spaniels (1)	431	Scottish Terriers (44)	498
Cocker Spaniels (190)	458	Sealyham Terriers (10)	473
Collies (181)	467	Shetland Sheepdogs (2)	477
Dachshunds (Long-Haired) (30)	517	Shih Tzus (1)	457
Dachshunds, Miniature (Long-Haired) (8)	518	Staffordshire Bull Terriers (1)	474
Dachshunds (Smooth-Haired) (92)	519	St. Bernards (5)	477
Dachshunds, Miniature (Smooth-Haired) (13)	522	Welsh Corgis (Cardigan) (8)	510
Dachshunds (Wire-Haired) (10)	523	Welsh Corgis (Pembroke) (152)	511
Dalmatians (14)	509	West Highland White Terriers (4)	474
Deerhounds (8)	475	Whippets (37)	475
Dobermann Pinschers (7)	501	Yorkshire Terriers (12)	506
English Setters (66)	431	K.C.C. One Hundred Guineas Final	424
English Springer Spaniels (13)	434	K.C.C. One Hundred Guineas Consolation Stake	426
Fox Hounds (3)	445	Tucker Box Canine Turnout (Juvenile Handlers' Classes)	526
Fox Terriers (Smooth) (101)	482	Special Prizes (Awards up to Challenge Certificate)	423
Fox Terriers (Wire) (76)	486	General Specials (Awards above Challenge Certificate)	525
French Bulldogs (13)	501	Division A	427
German Shepherd Dogs (197)	490	Division B	455
Golden Retrievers (18)	489	Division C	478
Gordon Setters (2)	506	Division D	504
Great Danes (32)	440		
Greyhounds (16)	445		

Section 57 — Sheep Dog Trials

(Conducted under the rules of the Victorian Working Sheep Dog Association.)

Judge: A. HICKS, Esq.

Stewards: RUSSELL H. BLACKBURN, Esq.
W. B. BOOTHBY, Esq.
P. G. EVEREST, Esq.
H. SUTTON, Esq.

Owners of dogs competing in these Trials must be members of the Victorian Working Sheep Dog Association or of any other recognised Working Sheep Dog Association and their dogs must be registered. Dogs entered in the Juvenile Trial (Class 4) must be registered with the Victorian Working Sheep Dog Association or from litters recorded in that Association's Litter Record. For particulars of registration with the Victorian Working Sheep Dog Association apply the Secretary, V.W.S.D.A., Temple Court, 422 Collins Street, Melbourne, C.1.

NOTE.—Qualifying heats for dogs competing in the Open and Juvenile Trials (Classes 1 and 4) will be held prior to the Show at the Showgrounds and on a date to be announced. A dog entered in these two Classes will be allowed a qualifying heat for each Class. The best five dogs in the Open Trial (Class 1) and the best four dogs in the Juvenile Trial (Class 4), will compete in the Finals during the Royal Show. Points allotted in the qualifying heats will be taken into consideration when deciding the ultimate winners.

Sheep for the qualifying heats have been kindly loaned by H. Baden Powell, Esq., of Werribee, Victoria.

CLASS

1. THE "BROKEN HILL PROPRIETARY" OPEN SHEEP DOG TRIAL.

SPECIAL PRIZES, £37 (of which £30 is presented by THE BROKEN HILL PROPRIETARY CO. LTD., MINE OWNERS, STEEL MASTERS AND SHIP BUILDERS, 442 LITTLE COLLINS STREET, MELBOURNE).—First Prize, £20; Second prize, £10; Third prize, £5; Fourth prize, £2. Entry fee, £1; Members, 10/-.

- 1 H. Birtchnell, LEENUC JOE 3309, w 28/10/52, s Oak Park Freckles 2315, d Cheldin Lass 1858.
- 2 F. J. Collins, KUBRA SALLY 3590, w 23/11/53, s Kyneton Afton 3071, d Braw Judy 2839.
- 3 D. C. & H. W. Laird, KUBRA JAN 3779, w 10/12/54, bred by F. J. Collins, s Kyneton Afton 3071, d Kubra Biddy 3385.
- 4 D. C. & H. W. Laird, SEA VIEW TIM 2814, w 8/1/49, bred by J. T. Rollins, s Girnigo Kim 1544, d Anatoke Rye 1543.
- 5 F. J. McIntosh, LOCH MOY LACHLAN 3651, w 9/9/53, s Drift 2nd (imp.) 2440, d Loch Moy Lynnette 1611.
- 6 F. J. McIntosh, LOCH MOY LEONIE 2670, w 6/12/48, s Herdsmans Nip 843, d Loch Moy Lynnette 1611.
- 7 F. J. McIntosh, LOCH MOY LYNNETTE 1611, w 31/12/44, s Sunset Tay 1218, d Locharron Lassie 1313.
- 8 J. M. McIntosh, DALRY SWIFT 3648, w 15/9/54, bred by C. Campbell, s Dalry Kep 3205, d Dalry Bell.
- 9 J. M. McIntosh, KUBRA GLEN 3507, w 23/11/53, bred by F. J. Collins, s Kyneton Afton 3071, d Braw Judy 2839.
- 10 T. McKernan, HERDSMANS TWEED 2673, w 22/12/49, bred by W. R. Marshall, s Tarra Spark 1963, d Gowrie Flossie 2285.

- 11 A. M. Miller, MILLERS JILL 3372, w 5/11/52, s Kyneton Afton 3071, d Annandale Flossie 1660.
- 12 A. M. Miller, WEEROONA BOB 3815, w 17/4/55, bred by S. G. Pitson, s Kyneton Afton 3071, d Weeroona Blossom 3367.
- 13 E. L. Morris, HERDSMANS CHARLIE 3560, w 1/3/53, bred by W. R. Marshall, s Herdsmans Spark 3073, d Moy (imp.) 3222.
- 14 E. L. Morris, NAYOOK FLIRT 3630, w 15/6/54, s Kilbrew Beau 3290, d Millers Trim 2734.
- 15 E. L. Morris, NAYOOK JOCK 3631, w 15/6/54, s Kilbrew Beau 3290, d Millers Trim 2734.
- 16 B. O'Kane, ANNANDALE LANCE 2899, w 12/12/50, bred by Mr. & Mrs. Alex Johnston, s Gowrie Doc 2340, d Lornshill Amy 2356.
- 17 B. O'Kane, HERDSMANS LASSIE 2871, w 15/10/50, bred by W. R. Marshall, s Herdsmans Digger 1904, d Herdsmans Wee Dell 2549.
- 18 B. O'Kane, KYNETON BIRD 3716, w 25/10/53, bred by C. E. Howe, s Vic of Berwickshire (imp.) 1759, d Gowrie Sheila 2304.
- 19 E. A. Partridge, MAGDALA BLAIR 2389, w 17/10/48, s East Lynn Wallace 1814, d Magdala Rancee 2387.
- 20 E. A. Partridge, MAGDALA MISS WINSOME 2558, w 18/12/48, s Magdala Master Duke 2152, d Magdala Winsome 991.
- 21 E. A. Partridge, MAGDALA TIBBY 3586, w 1/1/53, s Magdala Blair 2389, d Magdala Rancee 2387.
- 22 R. Ross, MILLERS WINSTON 2945, w 7/3/50, bred by A. M. Miller, s Gowrie Doc 2340, d Annandale Pam 1248.
- 23 Noel Wettenhall FIRRHILL LYNETTE 3743, w 24/6/54, bred by Mr. & Mrs. R. Beatson, s Loch Moy Mack 2380, d Firrhill Lucky 3123.
- 24 F. R. Widdicombe, ELLARDSLEA TOP 3206, w 3/2/52, bred by A. Bell, s Guruwa Boss 2446, d Ellardslea Toy 1386.
- 25 F. R. Widdicombe, INGLESIDE BLUE BOY 2903, bred by E. L. Jacka.
- 26 T. V. Wilmot, ACHERON BOSS 3455, w 22/11/53, s Firrhill King 3084, d Acheron Ginger 2894.
- 27 T. V. Wilmot, BLUE 3839, w 28/7/55, bred by F. S. Southwell, s Nip, d Fane.
- 28 T. V. Wilmot, FIRRHILL JEAN 3456, w 2/6/53, bred by Mr. & Mrs. R. Beatson, s Firrhill Chippy 2020, d Firrhill Whisky Scotch 2022.
- 29 T. V. Wilmot, FIRRHILL KING 3084, w 20/7/50, bred by Mr. & Mrs. R. Beatson, s Loch Moy Mack 2380, d Firrhill Whisky Scotch 2022.

CLASS

2. THE "MELBOURNE WOOLBROKERS" OPEN SHEEP DOG TRIAL

SPECIAL PRIZES, £50 (presented by THE MELBOURNE WOOLBROKERS' ASSOCIATION (through its Members), AUSTRALIAN ESTATES CO. LTD., AUSTRALIAN MERCANTILE LAND AND FINANCE CO. LTD., DALGETY AND CO. LTD., ELDER, SMITH AND CO. LIMITED, GOLDSBROUGH MORT AND CO. LTD., NEW ZEALAND LOAN AND MERCANTILE AGENCY CO. LTD., YOUNGHUSBAND LIMITED). First prize, £25; second prize, £15; third prize, £7; fourth prize, £3. Entry fee £1, Members 10/-.

To be run in heats on the nights of Monday, 24th September; Tuesday, 25th September; Wednesday, 26th September; Thursday, 27th September; Friday, 28th September; and Saturday, 29th September.

Competition in this Trial will be limited to 12 dogs. The dogs competing will be selected from the following:—

- 1 H. Birtchnell, LEENUC JOE 3309, w 28/10/52, s Oak Park Freckles 2315, d Cheldin Lass 1858.
- 2 C. Campbell, DALRY KEP 3205, w 2/3/52, s Cap (imp. N.Z.) 2838, d Dalry Fly 2808.
- 3 F. J. Collins, KUBRA SALLY 3590, w 23/11/53, s Kyneton Afton 3071, d Braw Judy 2839.
- 4 D. C. & H. W. Laird, SEA VIEW TIM 2814, w 8/1/49, bred by J. T. Rollins, s Girnigo Kim 1544, d Anatoke Rye 1543.

- 5 A. Lowe, FIRRHILL SOX 3822, w 12/7/55, bred by Mr. & Mrs. R. Beatson, s Loch Moy Mack 2380, d Firrhill Mist 3180.
- 6 F. J. McIntosh, LOCH MOY LACHLAN 3651, w 9/9/53, s Drift 2nd (imp.) 2440, d Loch Moy Lynnette 1611.
- 7 F. J. McIntosh, LOCH MOY LEONIE 2670, w 6/12/48, s Herdsmans Nip 843, d Loch Moy Lynnette 1611.
- 8 F. J. McIntosh, LOCH MOY LYNNETTE 1611, w 31/12/44, s Sunset Tay 1218, d Locharron Lassie 1313.
- 9 J. M. McIntosh, DALRY SWIFT 3648, w 15/9/54, bred by C. Campbell, s Dalry Kep 3205, d Dalry Bell.
- 10 J. M. McIntosh, KUBRA GLEN 3507, w 23/11/53, bred by F. J. Collins, s Kyneton Afton 3071, d Braw Judy 2839.
- = 2 - 11 T. McKernan, HERDSMANS TWEED 2673, w 22/12/49, bred by W. R. Marshall, s Tarra Spark 1963, d Gowrie Flossie 2285.
- 12 W. R. Marshall, CHEVIOT SPEED (imp.) 3764, w 25/3/54, bred by A. M. C. Rogerson, s Hemp 9499 INT, d Jed 9498 INT.
- = 2 - 13 A. M. Miller, MILLERS JILL 3372, w 5/11/52, s Kyneton Afton 3071, d Annandale Flossie 1660.
- 14 A. M. Miller, WEEROONA BOB 3815, w 17/4/55, bred by S. G. Pitson, s Kyneton Afton 3071, d Weeroona Blossom 3367.
- 15 E. L. Morris, HERDSMANS CHARLIE 3560, w 1/3/53, bred by W. R. Marshall, s Herdsmans Spark 3073, d Moy (imp.) 3222.
- 16 B. O'Kane, ANNANDALE LANCE 2899, w 12/12/50, bred by Mr. & Mrs. Alex Johnston, s Gowrie Doc 2340, d Lornshill Amy 2356.
- 17 B. O'Kane, HERDSMANS LASSIE 2871, w 15/10/50, bred by W. R. Marshall, s Herdsmans Digger 1904, d Herdsmans Wee Dell 2549.
- 18 B. O'Kane, KYNETON BIRD 3716, w 25/10/53, bred by C. E. Howe, s Vic of Berwickshire (imp.) 1759, d Gowrie Sheila 2304.
- 19 E. A. Partridge, MAGDALA BLAIR 2389, w 17/10/48, s East Lynn Wallace 1814, d Magdala Rane 2387.
- 20 E. A. Partridge, MAGDALA MISS WINSOME 2558, w 18/12/48, s Magdala Master Duke 2152, d Magdala Winsome 991.
- 21 F. R. Widdicombe, ELLARDSLEA TOP 3206, w 3/2/52, bred by A. Bell, s Guruwa Boss 2446, d Ellardslea Toy 1386.
- 1 - 22 F. R. Widdicombe, INGLESIDE BLUE BOY 2903, bred by E. L. Jacka.
- = 2 - 23 T. V. Wilmot, FIRRHILL KING 3084, w 20/7/50, bred by Mr. & Mrs. R. Beatson, s Loch Moy Mack 2380, d Firrhill Whisky Scotch 2022.

CLASS

3. THE "VALLO" SHEEP DOG TRIAL.

SPECIAL PRIZES, £15 (presented by the MANUFACTURER OF "VALLO" SHEEP AND CATTLE DIPS—VICTOR LEGGO AND FARMERS LIMITED, MELBOURNE).—Prizes: £8, £4, £2, £1. Entry fee, 10/-; Members, 5/-. For dogs competing in pairs.

- 1 Nom. of D. C. & H. W. Laird.
- 2 Nom. of W. R. Marshall.
- 3 Nom. of A. M. Miller.
- 4 Nom. of B. O'Kane.
- 5 Nom. of R. Ross.
- 6 Nom. of F. R. Widdicombe.
- 7 Nom. of T. V. Wilmot.

4. THE "SIMS COOPER" JUVENILE SHEEP DOG TRIAL.

SPECIAL PRIZES, £17 (presented by SIMS COOPER (FREEZING WORKS) PTY. LTD., 31 QUEEN ST., MELBOURNE, C.1.)—First prize, £10; second prize, £4; third prize, £2; fourth prize, £1. Entry fee, 10/-; Members, 5/-. For dogs under two years old on the opening day of the Show.

- 2 - 1 C. Campbell, DALRY LADDIE 3789, w 18/12/54, s Dalry Kep 3205, d Dalry Jen.
- 2 F. J. Collins, KUBRA GEM 3838, w 10/12/54, s Kyneton Afton 3071, d Kubra Bidy 3385.
- 3 D. C. & H. W. Laird, KUBRA JAN 3779, w 10/12/54, bred by F. J. Collins, s Kyneton Afton 3071, d Kubra Bidy 3385.

- 4 M. McIntyre, HERDSMANS BETTY 3816, w 7/9/55, bred by W. R. Marshall, s Border Speed (imp.) 3283, d Herdsmans Wee Dell 2547.
- 5 A. M. Miller, MILLERS WAG 3775, w 25/2/55, s Sinclairs Loch Ruighi 2252, d Millers Jill 3372.
- 3 - 6 A. M. Miller, WEEROONA BOB 3815, w 17/4/55, bred by S. G. Pitson, s Kyneton Afton 3071, d Weeroona Blossom 3367.
- 7 E. L. Morris, NAYOOK GARRY 3826, w 25/9/55, s Herdsmans Charlie 3560, d Acheron Flicker 3310.
- 8 E. L. Morris, NAYOOK GLEN 3827, w 25/9/55, s Herdsmans Charlie 3560, d Acheron Flicker 3310.
- 9 B. O'Kane, KYNETON CHRIS 3848, w 15/11/54, bred by Chris E. Howe, s Border Speed (imp.) 3283, d Kyneton Flare 3257.
- 4 - 10 F. R. Widdicombe, GURUWA MAX 3824, w 3/10/54, s Ingleside Blue Boy 2903, d Ellardslea Jet 3207.
- 1 - 11 T. V. Wilmot, BLUE 3839, w 28/7/55, bred by F. S. Southwell, s Nip, d Fane.

CLASS

5. THE "E. B. MAY" HANDY DOG TRIAL.

SPECIAL PRIZES, £15 (presented by E. B. MAY, BUTCHER, OF 166 CHURCH STREET, RICHMOND, AND AT 169 HIGH ST., KEW; 444 SYDNEY RD., BRUNSWICK; 605 STATION ST., BOX HILL; 110 KOORNANG RD., CARNEGIE; 236 SMITH ST., COLLINGWOOD; 29 ATHERTON RD., OAKLEIGH; 921 HIGH ST., THORNBURY; 193 COMMERCIAL RD., SOUTH YARRA.)—First prize, £8; Second prize, £4; Third prize, £2; Fourth prize, £1. Entry fee, 10/-; Members, 5/-. Dogs competing in this Trial will be expected to work sheep under average paddock conditions. Competition in this Trial will be limited to 8 dogs.

- 1 C. Campbell, LORNHILL BEN 2244, w 9/9/47, bred by Ian T. McIntosh, s Burnwood Bobs 1645, d Annandale Anne 1905.
- 2 F. C. Everitt, KINLOCH DAME NELLIE 2nd 1894, w 7/3/46, s Goldie Park Rex 1138, d Dame Nellie 702.
- 3 F. J. McIntosh, LOCH MOY LYNNETTE 1611, w 31/12/44, s Sunset Tay 1218, d Locharron Lassie 1313.
- 2 - 4 W. R. Marshall, CHEVIOT SPEED (imp.) 3764, w 25/3/54, bred by A. M. C. Rogerson, s Hemp 9499 INT, d Jed 9498 INT.
- = 4 5 A. M. Miller, MILLERS JILL 3372, w 5/11/52, s Kyneton Afton 3071, d Annandale Flossie 1660.
- 3 - 6 B. O'Kane, ANNANDALE LANCE 2899, w 12/12/50, bred by Mr. & Mrs. Alex Johnston, s Gowrie Doc 2340, d Lornshill Amy 2356.
- = 4 7 F. R. Widdicombe, INGLESIDE BLUE BOY 2903, bred by E. L. Jacka.
- 1 - 8 T. V. Wilmot, FIRRHILL KING 3084, w 20/7/50, bred by Mr. & Mrs. R. Beatson, s Loch Moy Mack 2380, d Firrhill Whisky Scotch 2022.

Index to Competitors in Sheep Dog Trials

- BIRCHNELL, H., Ambleton, Taggerty—1, 2.
- CAMPBELL, C., "Dalry", Bacchus Marsh—2, 4, 5.
- Collins, F. J., Hageethorne St., Wonthaggi—1, 2, 4.
- EVERITT, Frank C., "Kinloch", 19 Deakin St., Essendon—5.
- LAIRD, D. C. & H. W., Werribee—1, 2, 3, 4.
- Lowe, A., Craigieburn—2.
- McINTOSH, F. J., "Loch Moy", Mount Camel, Heathcote—1, 2, 5.
- McIntosh, J. M., "Boorganna", Nar-Nar-Goon—1, 2.
- McIntyre, M., "Glencoe", Lara—4.
- McKernan, T., Balmattum Wayside, via Euroa—1, 2.
- MARSHALL, W. R., Pine Lodge—2, 3, 5.
- Miller, A. M., Newham, Woodend—1, 2, 3, 4, 5.
- Morris, E. L., "Mt. Pleasant", Alexandra—1, 2, 4.
- O'KANE, B., Katamatite—1, 2, 3, 4, 5.
- PARTRIDGE, E. A., 5 Magdala Avenue, Strathmore—1, 2.
- ROSS, R., Private Bag, Korumburra—1, 3.
- WETTENHALL, Noel, "The Laurels", Learmonth—1.
- Widdicombe, F. R., "Guruwa", Casterton—1, 2, 3, 4, 5.
- Wilmot, T. V., Acheron—1, 2, 3, 4, 5.

Section 59 — Senior Young Farmers' Competitions

Judges: Co-opted from other Sections of the Show.

Stewards: W. H. SIMPSON, Esq.
R. R. IRWIN, Esq.
R. MORGAN, Esq.

Entry free, except in Class 41.

Entries restricted to financial members of Senior Section Young Farmers of Victoria.

All entries must be made on official forms provided by the Society and the name of the member's Club must be stated thereon.

In Classes 1 to 38 the prize money will be First £3, Second £2.

All of the prize money offered in Classes 1 to 38, totalling £200 is donated by the **BANK OF NEW SOUTH WALES**.

All exhibits in Classes 1 to 38 must be at the Pavilion on the Melbourne Show Grounds by 12 noon on Monday, 17th September, 1956, and must be marked "Young Farmer Exhibit", when despatched.

CLASS

1. Model of a farm building.

- 1 Benalla (M. Guy)
- 2 Dalyston (William L. Miles)
- 2-3 Geelong (Walter J. Paech)
- 4 Geelong (John C. Walter)
- 5 Larpent (Edward Hinkley)
- 1-6 Neerim (L. Evans)

2. A model, in any medium, of a portion of a farm.

- 7 Dalyston (William L. Miles)
- 1-8 Dimboola (R. Westendorf)
- 2-9 Geelong (Patricia M. Honey)
- 10 Nathalia (G. T. Cobbledick)
- 11 Terang (James Miller)

3. A design of a model kitchen in a country home, shown by drawings or photographs—mounted.

- 1-12 Dalyston (William L. Miles)
- 2-13 Fernvale-Bullioh (Lola H. Foster)
- 14 Sale (Don Dennis)
- 15 Youanmite (R. Church)

Entries in Classes Nos. 1, 2 and 3 must not have been previously exhibited at a Melbourne Royal Show.

4. Three (3) boxes of pastures from your farm, in boxes 18 in. by 9 in. painted white, with printed card telling legend of grasses and manurial treatment.

- 16 Dalyston (William L. Miles)
- 2-17 Dimboola (R. Westendorf)
- 18 Foster (R. Allan)
- 19 Geelong (R. D. Leigh)
- 20 Kiewa Valley (Keith H. Turner)
- 21 Larpent (Edward Hinkley)
- 22 Maffra (K. Gordon)
- 23 Sale (Don Dennis)
- 1-24 Sale (N. Woodhouse)
- 25 Terang (James Miller)
- 26 Whorouly South (Jack Nicoll)

CLASS

5. Club banner.

- 2-27 Kiewa Valley (Keith H. Turner)
- 28 Lang Lang (Miss J. McGregor)
- 1-29 Sale (Margery Dennis)
- 30 Tongala (Joan L. Greiner)
- 31 Whorouly South (Grace Phillips)

ART

6. A poster to advertise a Show or Field Day. Posters may be executed in any medium and should be approximately 22 in. by 15 in.

- 32 Fernvale-Bullioh (Lola H. Foster)
- 33 Geelong (John C. Walter)
- 34 Kiewa Valley (James Milton)
- 35 Korumburra (Leonie Le Maitre)
- 36 Kyneton (Miss J. F. Levick)
- 37 Lang Lang (V. R. Hancock)
- 2-38 Lang Lang (Miss J. McGregor)
- 39 Mannibadar (N. W. Gibson)
- 1-40 Pakenham (J. Veenstra)
- 41 Sale (Bert Smith)
- 42 Sale (Bert Smith)
- 43 Yarram (John O'Callaghan)
- 44 Youanmite (Margery Ashton)

7. An original landscape in water colour or pastel.

- 45 Ailsa (Gilda Inkster)
- 46 Benalla (Alison M. Barber)
- 47 Foster (Miss S. Raiti)
- 48 Kiewa Valley (James Milton)
- = 1-49 Kyneton (Miss J. F. Levick)
- 50 Maffra (Ray Malcom)
- 51 Mannibadar (N. W. Gibson)
- 52 Sale (Bert Smith)
- = 1-53 Sale (Bert Smith)

8. Study, in any medium, of a farm animal.

- 54 Ailsa (Gilda Inkster)
- 55 Dalyston (William L. Miles)
- 56 Kiewa Valley (James Milton)
- 57 Lang Lang (V. R. Hancock)
- 2-58 Lang Lang (Miss J. McGregor)
- 59 Maffra (Ray Malcolm)
- 1-60 Sale (Bert Smith)

9. Landscape in oils.

NO ENTRY

10. A map, in any medium, of the district in which your Club is situated, approximately 36 in. by 24 in.

- 61 Fernvale-Bullioh (Lola H. Foster)
- 2-62 Geelong (John C. Walter)
- 63 Lang Lang (V. R. Hancock)
- 1-64 Whorouly South (David H. Walpole)

CRAFT WORK

11. Article in basketry.

- 2-65 Euroa (Julie Mann)
- 1-66 Sale (Don Dennis)

12. Sample of weaving.

- 67 Euroa (Julie Mann)
- 68 Geelong (Patricia M. Honey)
- 69 Hamilton (Mary M. Walter)
- 70 Hamilton (Mary M. Walter)
- 71 Kyneton (Miss J. F. Levick)
- 1-72 Kyneton (Beverly Rowan)
- 73 Kyneton (Beverly Rowan)
- 74 Kyneton (Miss J. M. Rowan)
- 75 Maryborough (Miss H. M. Dudley)
- 2-76 Pakenham (Myrtle Wilson)
- 77 Youanmite (Mary Ellis)

CLASS

13. Three soft toys.

- 1-78 Bangerang (Beverley Wright)
79 Euroa (Margaret Mann)
2-80 Foster (Miss S. Raiti)
-81 Maryborough (Eileen Curtain)
82 Whorouly South (Grace Phillips)
83 Youanmite (Adele Sefton)

14. Article in leather.

- 84 Dalyston (William L. Miles)
85 Euroa (Margaret Mann)
= 1-86 Hamilton (G. W. Sharp)
87 Hamilton (G. W. Sharp)
88 Lang Lang (Miss V. McCraw)
89 Maffra (K. Fleming)
= 1-90 Maryborough (Miss H. M. Dudley)
91 Sale (Joy Archibald)
92 Whorouly South (N. White)

15. Club display of a group of craft work of various types—to occupy a space approximately 36 in. square.

- 2-92A Balliang East
93 Geelong
1-94 Glen Alvie
95 Whorouly South

NEEDLECRAFTS

16. Hand-worked tea cloth.

- HC-96 Balliang East (J. Griffiths)
97 Balliang East (J. Griffiths)
3-98 Beaufort (June E. Lewis)
-99 Chocolyn (Barbara Boyd)
-100 Glen Alvie (Nancy Walker)
1-101 Kyneton (Beverly Rowan)
VHC-102 Pakenham (Myrtle Wilson)
103 Sale (Margery Dennis)
104 Sale (Helen Smith)
105 Tarwin Valley (Miss E. V. Hardbottle)
106 Whorouly South (Jean Nicoll)
107 Youanmite (Phyllis Evans)

17. Duchess set.

- 108 Balliang East (J. Griffiths)
109 Balliang East (Valda Griffiths)
1-110 Balliang East (Lois Wilkie)
111 Beaufort (June E. Lewis)
2-112 Cobram (Janice L. Roe)
-113 Maryborough (Miss H. M. Dudley)
114 Sale (Helen Smith)
115 Whorouly South (Jean Nicoll)
116 Tarwin Valley (Miss M. A. J. Mewburn)
117 Youanmite (Phyllis Evans)
118 Youanmite (Marjorie Mills)

18. Table centre.

- C-119 Balliang East (Valda Griffiths)
1-120 Balliang East (Lois Wilkie)
1-121 Balliang East (Lois Wilkie)
122 Beaufort (June E. Lewis)
123 Chocolyn (Barbara Boyd)
124 Cobram (Janice L. Roe)
2-125 Dalyston (Carmen De Merlo)
VHC-126 Glen Alvie (Nancy Walker)
-127 Kyneton (Beverly Rowan)
128 Maffra (Mrs. K. Fleming)
3-129 Pakenham (Myrtle Wilson)
-130 Sale (Margery Dennis)
131 Tarwin Valley (Miss M. A. J. Mewburn)
132 Whorouly South (Jean Nicoll)
133 Youanmite (Phyllis Evans)

19. Child's dress.

- 134 Bangerang (Beverley Wright)
135 Casterton (Miss M. O'Neill)
136 Chocolyn (Barbara Boyd)
1-137 Glen Alvie (Marie C. McLeod)
HC-138 Glen Alvie (Thelma McLeod)
2-139 Korumburra (Leonie Le Maitre)
140 Loch (Miss H. Kennedy)
141 Nathalia (Miss A. Cobbletick)
142 Sale (Margery Dennis)
143 Whorouly South (Grace Phillips)
3-144 Youanmite (Margery Ashton)
145 Youanmite (Alma Wallden)

CLASS

20. Pinafore.

- 146 Beaufort (Clare Cushing)
147 Casterton (Miss M. O'Neill)
148 Pakenham (Myrtle Wilson)
149 Sale (Margery Dennis)
150 Tarwin Valley (Carmel Hardbottle)
151 Whorouly South (Grace Phillips)
2-152 Youanmite (Margery Ashton)
1-153 Youanmite (Alma Wallden)

21. Knitted jumper.

- 154 Bangerang (Lorraine Wright)
155 Beaufort (Clare Cushing)
156 Beaufort (June E. Lewis)
157 Casterton (Miss M. O'Neill)
158 Pakenham (Myrtle Wilson)
3-159 Sale (J. M. Carroll)
-160 Sale (Helen Smith)
161 Sale (Mrs. D. Steer)

22. Man's pullover.

- 162 Balliang East (J. Griffiths)
163 Beaufort (Nancy Boyle)
164 Fernvale-Bullioh (Lola H. Foster)
165 Glen Alvie (Marie C. McLeod)
166 Glen Alvie (Thelma McLeod)
2-167 Pakenham (Myrtle Wilson)
1-168 Youanmite (Mary Ellis)
169 Youanmite (Marjorie Mills)

23. Knitted scarf.

- 170 Bangerang (Beverley Wright)
171 Beaufort (Clare Cushing)
172 Foster (Miss S. Raiti)
VHC-173 Glen Alvie (Marie C. McLeod)
174 Pakenham (Myrtle Wilson)
175 Sale (J. M. Carroll)
176 Sale (J. Rogers)
1-177 Yarram (Margaret Greenaway)
178 Yarram (Jean Speed)
3-179 Youanmite (Adele Sefton)
2-180 Youanmite (Alma Wallden)

24. Collection of needlecrafts, three (3) pieces.

- HC-181 Balliang East (J. Griffiths)
182 Beaufort (June E. Lewis)
183 Fernvale-Bullioh (Lola H. Foster)
1-184 Kyneton (Miss J. M. Rowan)
185 Loch (Miss H. Kennedy)
VHC-186 Pakenham (Myrtle Wilson)
3-187 Sale (Helen Smith)
188 Sale (Mrs. D. Steer)
189 Whorouly South (Jean Nicoll)
2-190 Youanmite (Alma Wallden)

FRUITS

25. Display by a Club of fruits of the district (including dried or citrus). This display will be allotted a space of approximately 3 ft. 6 in. square and any decorative design may be planned.

NO ENTRY

26. Preserved fruits, three jars.

- 1-191 Dalyston (William L. Miles)
-192 Lang Lang (Miss V. McCraw)
193 Sale (Margery Dennis)
2-194 Tarwin Valley (Miss E. V. Hardbottle)
195 Whorouly South (Beth M. Nicoll)

27. Sauces or chutneys, three jars.

NO ENTRY

28. Jelly, three jars.

- 1-196 Chocolyn (Heather Speirs)

No other award

CLASS

29. A display of twelve bottles of all types of fruits or jellies.

- 197 Foster (Miss S. Raiti)
- 2-198 Sale (Margery Dennis)

no other awards

30. A Club birthday party cake.

- 2-199 Balliang East (J. Griffiths)
- 3-200 Chocolyn (Heather Speirs)
- 201 Foster (Miss S. Raiti)
- 1-202 Lang Lang (Miss V. McCraw)
- 203 Sale (Joy Archibald)
- 204 Tarwin Valley (Miss E. V. Hardbottle)
- HC 205 Whorouly South (Beth M. Nicholl)

PHOTOGRAPHY

31. Photos of a Field Day, six, mounted.

- 206 Balliang East (Alan Griffiths)
- 1-207 Balliang East (John Jensz)
- 208 Benalla (I. D. Wright)
- 209 Berriwillcock (G. McNally)
- 210 Euroa (John Sullivan)
- 211 Foster (R. Allan)
- 212 Nathalia (G. T. Cobbledick)
- 2-213 Nathalia (A. M. Hawker)

32. Photos of the Farm, six, mounted.

- 214 Balliang East (Alan Griffiths)
- 1-215 Balliang East (John Jensz)
- 216 Beaufort (T. L. Morcombe)
- 217 Benalla (M. Guy)
- 218 Benalla (I. D. Wright)
- 219 Dalyston (William L. Miles)
- HC-220 Dimboola (R. Westendorf)
- 221 Euroa (John Sullivan)
- HC-222 Fernvale-Bullioh (Lola H. Foster)
- 223 Foster (R. Allan)
- 3-224 Geelong (Patricia M. Honey)
- 225 Kiewa Valley (Keith H. Turner)
- 2-226 Kyneton (W. F. Hartigan)
- 227 Loch (Miss H. Kennedy)
- 228 Maffra (R. Archer)
- 229 Maffra (Ken Roberts)
- 230 Maffra (Hank Van Ryn)
- 231 Nathalia (G. T. Cobbledick)
- 232 Pakenham (Myrtle Wilson)
- 233 Sale (N. Woodhouse)
- 234 Whorouly South (Donald Walpole)
- 235 Yarrawonga (Wallace Bruce)
- 236 Yarrawonga (Alistair E. Forge)
- 237 Yarrawonga (June Sibson)
- 238 Yinnar (I. G. McFarlane)
- 239 Youanmite (Margery Ashton)
- 240 Youanmite (R. Church)

33. Photos of Animals, six, mounted.

- 241 Balliang East (Alan Griffiths)
- 1-242 Balliang East (John Jensz)
- 3-243 Bangerang (Lorraine Wright)
- 244 Beaufort (T. L. Morcombe)
- 245 Benalla (I. D. Wright)
- 246 Berriwillcock (G. McNally)
- 247 Dalyston (William L. Miles)
- 2-248 Euroa (John Sullivan)
- 249 Fernvale-Bullioh (Lola H. Foster)
- 250 Foster (R. Allan)
- 251 Geelong (R. D. Leigh)
- 252 Kiewa Valley (Keith H. Turner)
- 253 Kyneton (W. F. Hartigan)
- 254 Lang Lang (V. R. Hancock)
- 255 Loch (Miss H. Kennedy)
- 256 Maffra (Hank Wals)
- 257 Nathalia (G. T. Cobbledick)
- 258 Pakenham (Myrtle Wilson)
- 259 Sale (N. Woodhouse)
- 260 Yarrawonga (Wallace Bruce)
- 261 Yarrawonga (Alistair E. Forge)
- 262 Yarrawonga (June Sibson)
- 263 Yinnar (I. G. McFarlane)
- 264 Youanmite (R. Church)
- 265 Youanmite (Alma Wallden)

CLASS

34. Photos of Club members in action, six, mounted.

- 266 Balliang East (Alan Griffiths)
- 267 Balliang East (John Jensz)
- 268 Benalla (M. Guy)
- 269 Benalla (I. D. Wright)
- 270 Berriwillcock (Colin Donahue)
- 271 Euroa (John Sullivan)
- 272 Foster (R. Allan)
- 273 Maffra (K. Fleming)
- 2-274 Nathalia (G. T. Cobbledick)
- 275 Yinnar (I. G. McFarlane)
- 1-276 Youanmite (Margery Ashton)
- 277 Youanmite (R. Church)

WOOL

Four samples from each class will be exhibited in the Pavilion.

35. Sample of fine Merino wool.

- 278 Beaufort (T. L. Morcombe)
- 279 Euroa (J. Brook)
- 2-280 Foster (John Allan)
- 1-281 Pyramid Hill (Edwin Coad)
- 282 Whorouly South (Neville Woodford)

36. Sample of strong Merino wool.

- 283 Beaufort (T. L. Morcombe)
- 2-284 Euroa (J. Brook)
- 285 Foster (John Allan)
- 1-286 Whorouly South (Neville Woodford)

37. Sample of comeback wool.

- 287 Euroa (J. Brook)
- 288 Foster (John Allan)
- 289 Geelong (R. D. Leigh)
- 2-290 Whorouly South (Donald Walpole)
- 1-291 Whorouly South (Neville Woodford)
- 292 Youanmite (R. Church)

38. Sample of crossbred wool.

- 293 Euroa (J. Brook)
- 294 Foster (John Allan)
- 2-295 Geelong (R. D. Leigh)
- 296 Whorouly South (Donald Walpole)
- 1-297 Youanmite (Margery Ashton)
- 298 Youanmite (R. Church)

CLUB DISPLAY (NON-COMPETITIVE)

Senior Section Young Farmers' Clubs are invited to prepare a comprehensive Club Display, which will be staged in space allotted within the Young Farmers' Pavilion.

Clubs will be expected to erect their own display, and if desired, may combine and stage a group display.

Clubs desiring space must apply for same to the Secretary, Royal Agricultural Society of Victoria, 422 Collins Street, Melbourne, not later than 1st August, 1956, indicating the amount of space required.

A SPECIAL PRIZE OF £10 will be given to the Best Exhibit in the pavilion, including the Club Display.

*1 RALPH WESTENDORF
DIMBOOLA.*

THE "SUN" CATTLE JUDGING COMPETITIONS

For Senior Young Farmers.

The sum of £16/16/- has been provided by the PROPRIETORS OF "THE SUN NEWS-PICTORIAL", MELBOURNE, as prize money for Dairy Cattle Judging Competitions as under:—

CLASS 39. For individual competitors under 21 years of age on the day of the competition: 1st prize, £3/3/-; 2nd prize, £2/2/-; 3rd prize, £1/1/-.

- 299 Heyfield (Peter Rodaughan)
- 300 Heyfield (Arthur Rodaughan)
- 301 Kilmore (Frank Sorraghan, Jnr.)
- 302 Lockington (Peter Sands)
- 303 Lockington (Frank Williams)
- 1-304 Milawa (Max Keir)
- 305 Mirboo North (K. J. Bruhn)
- 306 Pakenham (M. Houlihan)
- 307 Pakenham (G. Maughan)
- 308 Pakenham (N. Maughan)
- 2-309 Pakenham (Miss D. Swift)
- 310 Sale (L. Carroll)
- 311 Sale Technical (Walter B. Hawkins)
- 312 Sale Technical (Tom Pinkerton)
- 313 Sale Technical (Robert E. Scott)
- 314 Sale Technical (W. A. J. Semmens)
- 315 Sale Technical (Graham D. Stephens)
- 316 Sale Technical (Robert J. Wain)
- 317 Whorouly South (L. N. Newton)
- 318 Yinnar (John Bennett)
- 319 Yinnar (Barry Bond)
- 320 Yinnar (Ivan Bond)
- 321 Yinnar (Ivan McFarlane)
- 322 Yinnar (Alex Shaw)
- 323 Yinnar (Joan Smythe)
- 324 Yinnar (Adrian Walker)
- 325 Yinnar (Laurie Williams)

CLASS 40. For individual competitors 21 years of age and not over 25 years on the day of the competition: 1st prize, £5/5/-; 2nd prize, £3/3/-; 3rd prize, £2/2/-.

- 3-326 Berwick (Roger Frankenberg)
- 327 Heyfield (Elsie Murray)
- 3-328 Kiewa Valley (Keith H. Turner)
- 329 Maryborough (James Dudley)
- 2-330 Myrtleford (Alan Taylor)
- 331 Sale (John P. Amiet)
- 332 Sale (L. R. Bjorksten)
- 1-333 Sale (Don Dennis)
- 334 Sale (Keith A. Sanders)
- 335 Yarrawonga (June Sibson)
- 336 Yinnar (Donald Auchterlonie)
- 337 Yinnar (Glen Auchterlonie)
- 338 Yinnar (Maurice Bond)

Prize money cheques will be sent direct to the successful competitors by "The Sun News-Pictorial".

A special card, designated "The Sun's Best Cattle Judge for 1956" will also be awarded to the competitor who gains the highest number of score card points in these two classes.

Entrants must give full name and age, also name of Club, and state the breed of dairy cattle selected to judge.

Competitions will take place as follow:—

Jerseys—10 a.m. on Friday, 21st September, 1956.

Other Breeds—2 p.m. on Friday, 21st September, 1956.

The awards will be announced in the Young Farmer Pavilion at the Showgrounds at 10 a.m. on Saturday, 22nd September, 1956.

Entry Free.

SHEARING COMPETITIONS FOR SENIOR YOUNG FARMERS

CLASS 41. Senior Young Farmers' Teams Shearing Competition. Special prizes, £50 donated by SIR WILLIAM ANGLISS. First prize, £30; second prize, £15; third prize, £5.

Entry fee, 10/- per team.

Conditions: Each Club is permitted to nominate one or more teams with each team comprising two shearers. Each member of the team will shear two competition sheep and the total points received by the two competitors will form the team's total.

The competition will be conducted in the Centenary Hall on Tuesday, 25th September, and all competitors must report to the Steward in charge on the shearing platform at 9.30 a.m. on that day. The Society will supply hand pieces.

The competition will be judged on points, as under:—

	Points
Style, handling, and control of sheep	15
Absence of skin cuts	25
Absence of second cuts and wool left on sheep	25
Condition and position of fleece at finish ..	5
Workmanship	10
Speed	20
Total	100

- 339 Casterton (A. B. Shannon & G. Black)
- 340 Foster (J. Allan & J. Hanrahan)
- 341 Hamilton (O. N. Rentsch & J. P. Rees)
- 342 Heathcote (E. Jackson & K. J. McMahon)
- 343 Heyfield (John Gell & Jim Hollands)
- 344 Lockington (I. Ham & partner)
- 345 Lockington (K. Williams & R. Williams)
- 346 Mannibadar (C. W. & R. K. Sharpe)
- 347 Maryborough (H. Doran & I. Bartlett)
- 348 Maryborough (J. McKenzie & R. Wiseman)
- 349 Milawa (D. Cook & B. Diffey)

Your visit to the Show is not complete unless you have visited the

Centenary Hall

Too many attractions to list, all too interesting to miss.

Index to Clubs with Members Exhibiting in Senior Young Farmers' Competitions

Ailsa—45, 54.	Loch—140, 185, 227, 255.
Balliang East—92A, 96, 97, 108, 109, 110, 119, 120, 121, 162, 181, 199, 206, 207, 214, 215, 241, 242, 266, 267.	Lockington—302, 303, 344, 345.
Bangerang—78, 134, 154, 170, 243.	Maffra—22, 50, 59, 89, 128, 228, 229, 230, 256, 273.
Beaufort—98, 111, 122, 146, 155, 156, 163, 171, 182, 216, 244, 278, 283.	Mannibadar—39, 51, 346.
Benalla—1, 46, 208, 217, 218, 245, 268, 269.	Maryborough—75, 81, 90, 113, 329, 347, 348.
Berriwillock—209, 246, 270.	Milawa—304, 349.
Berwick—326.	Mirboo North—305.
Casterton—135, 147, 157, 339.	Myrtleford—330.
Chocolyn—99, 123, 136, 196, 200.	Nathalia—10, 141, 212, 213, 231, 257, 274.
Cobram—112, 124.	Neerim—6.
Dalyston—2, 7, 12, 16, 55, 84, 125, 191, 219, 247.	Pakenham—40, 76, 102, 129, 148, 158, 167, 174, 186, 232, 258, 306, 307, 308, 309.
Dimboola—8, 17, 220.	Pyramid Hill—281.
Euroa—65, 67, 79, 85, 210, 221, 248, 271, 279, 284, 287, 293.	Sale—14, 23, 24, 29, 41, 42, 52, 53, 60, 66, 91, 103, 104, 114, 130, 142, 149, 159, 160, 161, 175, 176, 187, 188, 193, 198, 203, 233, 259, 310, 331, 332, 333, 334.
Fernvale-Bullich—13, 32, 61, 164, 183, 222, 249.	Sale Technical School—311, 312, 313, 314, 315, 316.
Foster—18, 47, 80, 172, 197, 201, 211, 223, 250, 272, 280, 285, 288, 294, 340.	Tarwin Valley—105, 116, 131, 150, 194, 204.
Geelong—3, 4, 9, 19, 33, 62, 68, 93, 224, 251, 289, 295.	Terang—11, 25.
Glen Alvie—94, 100, 126, 137, 138, 165, 166, 173.	Tongala—30.
Hamilton—69, 70, 86, 87, 341.	Whorouly South—26, 31, 64, 82, 92, 95, 106, 115, 132, 143, 151, 189, 195, 205, 234, 282, 286, 290, 291, 296, 317.
Heathcote—342.	Yarram—43, 177, 178.
Heyfield—299, 300, 327, 343.	Yarrowonga—235, 236, 237, 260, 261, 262, 335.
Kiewa Valley—20, 27, 34, 48, 56, 225, 252, 328.	Yinnar—238, 263, 275, 318, 319, 320, 321, 322, 323, 324, 325, 336, 337, 338.
Kilmore—301.	Youanmite—15, 44, 77, 83, 107, 117, 118, 133, 144, 145, 152, 153, 168, 169, 179, 180, 190, 239, 240, 264, 265, 276, 277, 292, 297, 298.
Korumburra—35, 139.	
Kyneton—36, 49, 71, 72, 73, 74, 101, 127, 184, 226, 253.	
Lang Lang—28, 37, 38, 57, 58, 63, 88, 192, 202, 254.	
Larpen—5, 21.	

Section 60 — RODEO

FRIDAY, 28th SEPTEMBER

(Affiliated with Australian Rough Riders Association, Inc.)

OPEN BUCKJUMPING £100.

1st prize, £50; 2nd prize, £25; 3rd prize, £12; 4th prize, £8; 5th prize, £5.

(Ribbons presented to all placegetters.)

Five highest points scorers to ride off for prize money in a final.

Nomination £1/10/-.

OPEN STEER RIDE £100.

1st prize, £50; 2nd prize, £25; 3rd prize, £12; 4th prize, £8; 5th prize, £5.

(Ribbons presented to all placegetters.)

Five highest points scorers to ride off for prize money in a final.

Nomination £1/10/-.

BULLDOGGING £100.

1st prize, £50; 2nd prize, £25; 3rd prize, £12; 4th prize, £8; 5th prize, £5.

(Ribbons presented to all placegetters.)

Five highest points scorers to compete for prize money in a final.

Nomination £1/10/-.

Entries for all events will definitely close with the Secretary, H. T. C. Woodfull, 422 Collins Street, Melbourne, on Monday, 10th September, at 5 p.m.

NO LATE ENTRIES WILL BE ACCEPTED

All competitors ride at their own risk, and entry form must be signed by the competitor.

The Council reserves the right to ballot entries, delete, alter or vary any event, or to refuse any nomination, and in all cases the decision of the Council will be final.

All competitors must be members of the Australian Rough-Riders Association Inc.

The Royal Agricultural Society does not assume liability for accident or injury to contestants or their stock, or loss or damage to their property and each contestant by the act of entry or participation waives all claims for any and all injury, or loss, or damage that he, his helpers, stock or property may sustain.

CLOSING DATE OF ENTRIES TOO LATE TO PERMIT INCLUSION IN THE CATALOGUE.

See back of book for results

Section 61— TROTTING RACES

R.A.S. COUNCIL STEWARD: A. E. DAHLENBURG, Esq.
TROTTING CONTROL BOARD STEWARDS & HANDI-
CAPPERS' PANEL: L. LAWRENCE, Esq. (Chair-
man), H. FELLOWS, Esq. (Deputy Chairman), K.
L. GREENWOOD, Esq., G. L. ROWSE, Esq., W. J.
GOUDGE, Esq..

JUDGE: R. STOKESBERRY, Esq.

ASSISTANT JUDGE & CLERK OF SCALES: W. O.
SAUNDERS, Esq.

STARTER: K. L. GREENWOOD, Esq.

ASSISTANT STARTER: G. L. ROWSE, Esq.

TIMEKEEPERS: K. E. FOUNTAIN, Esq., V. L. DUL-
LARD, Esq.

ASSISTANT TIMEKEEPERS: G. BENNETT, Esq., J.
SMITH, Esq.

PATROL STEWARD: J. HAYWOOD, Esq.

COMMENTATOR: B. SKEGGS, Esq.

CLERK OF COURSE: W. PATTEN, Esq.

MARSHAL: J. PEMBERTON, Esq.

To be held under the Rules of the Trotting
Control Board as applying to Agricultural Shows.

ACCEPTANCES (10/- EACH) WILL BE DE-
CLARED AT THE TRACK OFFICE OF THE
TROTTING CONTROL BOARD ON THE FIRST
FLOOR SITUATED IN THE WESTERN END
OF THE MAIN GRANDSTAND NEAR THE
REAR OF THE RESULT BOARD ON THE
ROYAL SHOWGROUNDS, ASCOT VALE, W.2,
AT 3 p.m. ON THE DAY PREVIOUS TO THAT
ON WHICH THE PARTICULAR RACE IS TO
BE HELD. HORSES NOT SCRATCHED BY
THEN SHALL BE DEEMED TO BE STARTERS
AND THEIR OWNERS SHALL BE LIABLE
FOR THE ACCEPTANCE FEES. SCRATCH-
INGS SHOULD NOT BE NOTIFIED TO THE
SOCIETY, BUT TO THE TROTTING CONTROL
BOARD.

Between 90 and 45 minutes before the stipu-
lated time for the start of a race, every person
having a horse still engaged in that race shall
either scratch it or notify the name of its driver
at the Office of the Trotting Control Board on
the Royal Showgrounds. All outstanding accep-
tance fees must be paid at the same time. Failure
to comply with this regulation will make owners
subject to a fine by the Stewards of £2 per horse.

Nominations will be confined to horses regis-
tered with and approved by the Trotting Control
Board, Royal Showgrounds, Ascot Vale, W.2.

All races are framed on country fronts and
conditions.

**WINS AT THIS SHOW WILL CARRY
PENALTIES ONLY AT AGRICULTURAL
SHOWS. NO PENALTIES FOR WINS IN
HEATS.**

A horse may be nominated for a race of which
the front is faster than its assessment at the time
nominations close, but should such horse win, it
shall incur a penalty from the front of the race
won and not from the horse's assessment prior to
such win.

Trotters may compete against pacers in all
races unless otherwise stated.

The Stewards reserve the right to ensure a
field of not fewer than six in each final. The
finalists, therefore, will be:—Two heats: Firsts,
seconds and thirds. Three heats: Firsts and
seconds. Four heats: Firsts and the two fastest
seconds. Five heats: Firsts and the fastest
second. Six to fourteen heats: Firsts only. In
the event of a dead heat, both horses may be
permitted to start in the final.

Where the acceptors for a race advertised to be
run in heats are sufficient for one race only, such
race shall be run at the advertised time of the
final.

The minimum weight for drivers shall be 10st.
10lb. (including cushion). Weight 1lb. may be
claimed for the bridle.

All trainers nominating, and drivers competing,
must hold current licences or permits issued by
the Trotting Control Board.

The registered colours of the trainer or the
owner (or, if the horse is leased, then the regis-
tered colours of the trainer or lessee) must be
stated on the nomination form, and be worn by
the driver.

All drivers injured whilst participating in
registered trotting races may be granted
financial assistance from the Trotting Control
Board's non-contributory Driver's Provident
Fund.

Exercise on the track will be permitted daily
during the Show, between 6 a.m. and 8 a.m. only.

Stallions or mares entered in the trotting races
are also eligible to be entered to compete for the
Championship awards in the "breeding" classes
and if so entered, must be in attendance when
judging in Section 4 takes place.

The Society reserves the right to alter the con-
ditions of any race, or to delete any race from the
programmes, if the acceptors are considered to
be lacking in number or quality, or for any other
reason.

CLASS

1. THE "PARAGON PRINTERY" HANDI- CAP.

FRIDAY, 21st SEPTEMBER.

SPECIAL PRIZES, £60 presented by H.
HEARNE & CO. PTY. LTD., PARAGON
PRINTERS, 285-7 LATROBE STREET,
Melbourne, C.1.

Nine and a half furlongs. For 2.30 or better.
First prize, £42; second prize, £12; third prize,
£6.

Winners of any heats not placed in the final
will each receive a special prize of £5.

Nomination fees: Members 16/-, Non-members
£1/2/-. Acceptance fee: 10/-.

- 1 **DARK BRIGADE** Scratch
R. D. Hamilton's brown gelding, 6 years.
s Brigade Command, d Winnie Wonga.
Colours: Orange, dark blue braces and cap.
- 2 **DARK DAMSEL** Scratch
G. Anthony's black mare, 9 years.
s Louis Minor, d Maude Style.
Colours: Light blue, dark blue quarters and cap.
- 3 **NONI SHADOW** Scratch
R. Kelly's bay mare, 4 years.
s Golden Shadow, d Noni Potts.
Colours: Green, red crossed sashes, yellow cap.

- | | |
|--|---|
| <p>4 CHATAWAY Scratch
E. J. Dove's brown mare, 5 years.
s Gay Venture, d Winn Echo.
Colours: Dark blue, light blue hooped sleeves and cap.</p> <p>5 OTWAY Scratch
R. A. Parker's brown gelding, 3 years.
s Raiarmagh, d Berringa Derby.
Colours: Dark blue, pink V, dark blue cap.</p> <p>6 ALESTRO Scratch
Mrs. E. Lake's bay mare, 4 years.
s Peerless Peter, d Allunga.
Colours: White, red star, white cap.</p> <p>7 WAIKATO Scratch
W. E. Taylor's brown gelding, 3 years.
s U Scott (imp.), d Renown's Last.
Colours: Black, white cap.</p> <p>8 MIRBOO LAD Scratch
A. C. Harry's bay gelding, 8 years.
s Katie's Boy, d Lulu Boy Mare.
Colours: Purple, green sash, purple cap.</p> <p>9 MOLLEY DEER Scratch
G. Gath's brown mare, 6 years.
s Dakar, d Shamrock Phoenix Mare.
Colours: Dark blue, white diamond, red sleeves and cap.</p> <p>10 PINUP GIRL Scratch
K. H. Edward's bay mare, 5 years.
s Shire Raider, d Bettina Wilkes.
Colours: Red, black V, armbands and cap.</p> <p>11 KIAMA LAD Scratch
S. and Mrs. L. A. Cohen's bay gelding, 3 years.
s Purple Sage, d Purple Gown.
Colours: All red.</p> <p>12 POWER PLUS Scratch
J. Millar's bay gelding, 4 years.
s Pacing Power, d Margaret Ranj.
Colours: Red, light blue hoops, red cap.</p> <p>13 CRAIGMORE Scratch
W. J. Craig's bay filly, 3 years.
s Dakar, d Rendition.
Colours: Green, black sleeves, red cap.</p> <p>14 DAVID'S GOLD Scratch
Mrs. M. Donoghue's bay filly, 3 years.
s Gold Bar, d Eagle Eye.
Colours: Pink, black sash, sleeves and cap.</p> <p>15 MURRAY Scratch
Mrs. B. L. Skues's bay gelding, 7 years.
s Coltrav, d Riverlock.
Colours: Purple, yellow sash, sleeves and cap.</p> <p>16 COMPLIMENT Scratch
G. Hamblin's bay gelding, 5 years.
s Miraculous, d Infra Ray.
Colours: White, red sleeves, light blue cap.</p> <p>17 ARCTIC PRINCE Scratch
S. Lang's bay gelding, 4 years.
s Maxton, d Ceduna.
Colours: Black, yellow armbands, black cap.</p> <p>18 PORTENTIOUS Scratch
H. and F. Abraham's brown horse, 5 years.
s Light Brigade (imp.), d Trusty Friend.
Colours: Light blue, yellow cap.</p> <p>19 DIRECT BAR Scratch
D. A. Dove's bay gelding, 4 years.
s Gold Bar, d Hampton Star.
Colours: Yellow, green crossed sashes and cap.</p> <p>20 OLIMBOS Scratch
R. A. Parker's bay gelding, 3 years.
s Raiarmagh, d Carlisle Girl.
Colours: Dark blue, pink V, dark blue cap.</p> <p>21 NELEUS Scratch
P. L. Daly's chestnut gelding, 5 years.
s Miraculous, d Clever June.
Colours: Dark blue, yellow armbands, dark blue cap.</p> <p>22 FOLIAGE Scratch
G. B. Stewart's brown gelding, 3 years.
s Floridoro (imp.), d Bundaranj.
Colours: Red, black sleeves, light blue cap.</p> <p>23 LAND SONG Scratch
Mr. and Mrs. B. R. Thomas' bay gelding, 4 years.
s Crown Plate, d Anazah.
Colours: Red, light blue V, red cap.</p> <p>24 GARDEN GREEN Scratch
J. Wregg's brown filly, 3 years.
s Lawn Raider, d Bandonette.
Colours: Red, black sleeves, light blue cap.</p> | <p>25 FLORANEVA Scratch
R. B. Hooper's brown filly, 3 years.
s Floridoro (imp.), d Neva.
Colours: Green, yellow diamond and cap.</p> <p>26 GAY VENUS Scratch
Mesdames G. Hill and J. Rothacker's chestnut filly.
3 years.
s Geronimo, d New Star.
Colours: Red, dark blue V, red cap.</p> <p>27 DAINTY MAVISTA Scratch
E. James' brown mare, 4 years.
s Noble Scott, d Lily Milista.
Colours: Yellow, purple diamond, yellow sleeves, purple cap.</p> <p>28 LAZY DAYS Scratch
F. V. Dean's bay gelding, 4 years.
s Silver Lawn, d Bundoora Star.
Colours: Red, white quarters and sleeves, red cap.</p> <p>29 BIG TOP Scratch
T. Stillard's bay gelding, 3 years.
s Gamble, d Welcome Cobber.
Colours: Red, dark blue diamond sleeves and cap.</p> <p>30 GOLD COPY Scratch
R. A. Parker's bay mare, 4 years.
s Gold Bar, d Dawn Raider.
Colours: Dark blue, yellow sleeves and cap.</p> <p>31 SHEER SILK Scratch
Mrs. S. White's black mare, 4 years.
s Radiant Robert, d Sheer Luck.
Colours: Red, yellow stripes and sleeves, black cap.</p> <p>32 SPRING BEACH Scratch
J. Campbell and J. P. McKay's bay gelding, 4 years.
s Springfield Globe, d Miami.
Colours: White, green diamonds, red cap.</p> <p>33 NEW RIP Scratch
A. Simon's brown gelding, 3 years.
s New Derby, d Northway.
Colours: Red, yellow stars and cap.</p> <p>34 GREY FAIRY Scratch
W. Hawthorn's grey mare, 4 years.
s Derry Down, d Lady Harden.
Colours: Yellow, black spots, yellow cap.</p> <p>35 ALLTARA Scratch
F. Power's bay colt, 3 years.
s Gay Venture, d Lulu Love.
Colours: Red, dark blue V, red cap.</p> <p>36 DAINTY FAIRY Scratch
A. J. Mitchell and D. A. McIntyre's brown mare.
5 years.
s Noble Scott, d Dainty Redmond.
Colours: Light blue, yellow sleeves, light blue cap.</p> <p>37 TITANIUM Scratch
Mrs. D. J. Justice's bay mare, 4 years.
s Sandy Dillon, d New Derby Mare.
Colours: Red, yellow sleeves and cap.</p> <p>38 CLAIR DeLUNE Scratch
K. A. Bradshaw's bay mare, 5 years.
s Don's Ayr, d Globe Pool's Choice.
Colours: Black, green hoops and cap.</p> <p>39 ACACIA Scratch
S. J. and Mrs. F. L. McLatchie's bay filly, 3 years.
s San Chief, d Head Lula's Trust.
Colours: Green, yellow diamonds, red sleeves and cap.</p> <p>40 OLD BARNAWATHA Scratch
W. B. Scott's chestnut gelding, 4 years.
s Lawn Raider, d Walsh Dale.
Colours: Dark blue, pink V, dark blue cap.</p> <p>41 RICH DILLON Scratch
G. H. Shorten's bay mare, 5 years.
s Dillon Hall (imp.), d First Moko.
Colours: Dark blue, yellow sleeves, dark blue armbands, yellow cap.</p> <p>42 DELORNE Scratch
P. M. Donoghue's brown mare, 4 years.
s New Derby, d Dark Vin Mare.
Colours: Pink, black quarters, sleeves and cap.</p> <p>43 GLITTERING BAR Scratch
M. J. Connor's bay gelding, 4 years.
s Gold Bar, d Dawn's Miracle.
Colours: Purple, black sleeves, purple cap.</p> <p>44 CHEHALIS Scratch
R. J. Hellyar and E. G. Kent's bay colt, 3 years.
s High Bar, d Ruer Nui.
Colours: Light blue, red maltese cross and cap.</p> |
|--|---|

- 45 **CLAN MCKAY** Scratch
W. McKay and Miss L. Peter's brown filly, 3 years.
s Clan MacTavish, d Sunny Thelma.
Colours: Yellow, green diamonds and cap.
- 46 **TRUNDLE STAR** Scratch
Mrs. S. Lang's brown filly, 3 years.
s Noble Scott, d Revella.
Colours: Black, yellow armbands, black cap.
- 47 **GAMBLE'S IMAGE** Scratch
B. and Mrs. F. S. Barron's chestnut gelding, 4 years.
s Gamble, d Esme Derby.
Colours: Light blue, red band and cap.
- 48 **DONVALE** Scratch
W. Davin's brown gelding, 5 years.
s Derby Adonis, d Macketta Lass.
Colours: Light blue, white sash, red cap.
- 49 **PREVIEW** Scratch
Mrs. A. Bell's brown gelding, 7 years.
s Sparkling Walla, d Foresight.
Colours: Dark blue, white diamond, red sleeves and cap.
- 50 **MIRIAM** Scratch
W. H. Anderson and Mrs. F. L. Farmer's bay mare, 4 years.
s Otto Derby, d Daly Globe Mare.
Colours: White, green armbands and cap.
- 51 **DAINTY PEERLESS** Scratch
I. F. Rye's brown mare, 4 years.
s Peerless Peter, d Dark Vin Mare.
Colours: Yellow, purple sleeves, yellow armbands, purple cap.
- 52 **JACK'S GIFT** Scratch
J. Preston's chestnut gelding, 9 years.
s Lawn King, d Gipsy Machine.
Colours: Yellow, green sleeves and cap.
- 3- 53 **PACING SUE** Scratch
R. Males' bay mare, 7 years.
s Courtcraft, d Globe Lass.
Colours: Red, green diamonds, red cap.
- 54 **LADY NOTTINGHAM** Scratch
J. P. Sorraghan's black mare, 4 years.
s Nottingham, d Lady Main.
Colours: Red, green spots, red cap.
- 55 **PRECIOUS MIRACK** Scratch
H. J. Matson's bay mare, 4 years.
s Miraculous, d Precious Ayr.
Colours: Orange, red diamond sleeves and cap.
- 56 **ATTACHE** Scratch
S. Brown's bay gelding, 4 years.
s Hatteras, d Hilda's Choice.
Colours: Yellow, green hoops and cap.
- 2- 57 **LITTLE SUE** Scratch
D. A. Smith's chestnut mare, 4 years.
s Outbreak, d Edna Louise.
Colours: Red, dark blue sleeves, black cap.
- 58 **SWING STAR** Scratch
L. V. Walsh's brown gelding, 9 years.
s Globe Raider, d Jazzing Jane.
Colours: Red, purple V and sleeves, red cap.
- 59 **HOBOKEN** Scratch
J. Campbell's brown gelding, 5 years.
s Hobo, d My Lady Luck.
Colours: White, green diamonds, red cap.
- 60 **FRIENDLY DAVID** Scratch
O. and Mrs. M. David's bay gelding, 3 years.
s Gamble, d Indian Aggie.
Colours: Purple, pink sleeves, white cap.
- 61 **SHEAN TRUIS** Scratch
J. P. Moore's bay colt, 3 years.
s Highland Fling, d Avon Crest.
Colours: Light blue, red star, light blue cap.
- 62 **GOLDEN VALLEY** Scratch
G. Rothacker's chestnut gelding, 3 years.
s Kelvin Valley, d Sure Speed.
Colours: Red, dark blue V, red cap.
- 63 **ATHLONE LAD** Scratch
J. and Mrs. Stow's bay colt, 3 years.
s Gay Venture, d Cygnet Globe.
Colours: Dark blue, light blue spots, black cap.
- 64 **GOLDEN WRACK** Scratch
J. F. Stahl's chestnut filly, 3 years.
s Findon Wrack, d Green Candles.
Colours: Green, yellow diamond and cap.
- 65 **BRILLIANT IMAGE** Scratch
H. J. and H. A. Thompson's bay gelding, 4 years.
s Direct Image, d Nellie Grand.
Colours: Purple, yellow sash, dark blue cap.
- 66 **RED LANCER** Scratch
W. J. Sneddon and G. Wheatley's chestnut mare, 7 years.
s Brigade Command, d Cissy Alto.
Colours: Green, red armbands, yellow cap.
- 67 **MISTY ROSE** Scratch
W. P. Glover's bay mare, 4 years.
s Machine Walla, d Day Dew.
Colours: Yellow, green hoops and cap.
- 68 **BLONDE WYN** Scratch
G. J. Waller and N. C. Sait's chestnut filly, 3 years.
s John Wyn, d Blonde Derby.
Colours: Brown, green sleeves and cap.
- 69 **FIRE GLOW** Scratch
A. M. Reading's bay gelding, 4 years.
s Honestus, d Greta's Choice.
Colours: Red, yellow stars and cap.
- 70 **REVELINA** Scratch
N. Simpson's chestnut filly, 3 years.
s Gay Reveller (imp.), d Little Gipsy.
Colours: Orange, purple armbands and cap.
- 71 **DIRECT WYN** Scratch
J. McCormack's chestnut mare, 4 years.
s Wynstar, d Direct Judith.
Colours: Black, yellow braces, black cap.
- 72 **SOMETHING NOBLE** 24 yards
J. H. Medlyn's black gelding, 7 years.
s Noble Scott, d National Flower.
Colours: Red, yellow stars and cap.
- 73 **GAMBLER'S WISH** 24 yards
Mr. and Mrs. R. W. T. Stewart's bay horse, 5 years.
s Gamble, d Jenny Pedro.
Colours: White, light blue stars, and cap.
- 74 **WALLA CHIEF** 24 yards
R. G. and W. M. Ford's black gelding, 5 years.
s Gallant Walla, d Black Nymph.
Colours: Purple, yellow sash, dark blue cap.
- 75 **SAM WELLER** 24 yards
D. McInnes' brown gelding, 6 years.
s Noble Scott, d Dark Beauty.
Colours: Dark blue, red sash and cap.
- 76 **MIRACLE VIN** 48 yards.
K. E. and E. I. Retallick's bay gelding, 7 years.
s Miraculous, d Vinette.
Colours: Pink, dark blue maltese cross and cap.

CLASS

2. THE "SUN NEWS PICTORIAL"
HANDICAP (TROTTERS ONLY).

FRIDAY, 21st SEPTEMBER.

SPECIAL PRIZES, £55 (presented by the SUN
NEWS PICTORIAL, 62 FLINDERS
STREET, MELBOURNE).For trotters only, 2.41 or better. Eleven fur-
longs.First prize, £38/10/-; second prize, £11; third
prize, £5/10/-.Winners of any heats not placed in the final
will each receive a special prize of £5.Nomination fees: Members 15/6, Non-members
£1/1/-. Acceptance fee: 10/-.

- 1 **PERISTA LAD** Scratch
Miss M. Gillespie's black gelding, 9 years.
s Red Elwyn, d Perista Derby.
Colours: Purple, yellow sash, black cap.
- 2 **JUDITH'S PRIDE** Scratch
P. A. Dove's black mare, 8 years.
s Roy Redmond (imp.), d Olive Branch.
Colours: Dark blue, light blue hooped sleeves and
cap.

- 3 **DARK LOOK** Scratch
J. C. Little's black gelding, 4 years.
s Air Ace, d Brilliant Lulu Mare.
Colours: Dark blue, red and yellow check sash,
red cap.
- 4 **WYMONDHAM** Scratch
R. Fulton's brown gelding, 6 years.
s Waraider, d Bayard Queen.
Colours: Red and black quarters, white sleeves, red
cap.
- 5 **NEARBY** Scratch
M. and D. Heffernan's bay gelding, 9 years.
s New Derby, d Lulu Boy Mare.
Colours: Dark blue, red braces, sleeves and cap.
- 6 **LITTLE SWANNIE** Scratch
W. R. Clulow's brown mare, 5 years.
s Sir Barney, d Em Jay.
Colours: Yellow, green band, armbands and cap.
- 7 **BATALTO** Scratch
M. J. Scanlon's black mare, 7 years.
s Cliff Alto, d Red Jewell.
Colours: Black, green hoops and cap.
- 8 **DARING MAC** Scratch
H. Shaw and N. Wealand's bay gelding, 3 years.
s Prominent, d Windsome Star.
Colours: Yellow, green sleeves and cap.
- 9 **LEYTON STAR** Scratch
R. D. Symons' chestnut gelding, 7 years.
s Dixie Wah, d Huon Win.
Colours: Red, dark blue hoops, yellow armbands,
red cap.
- 10 **MICHAEL'S CHOICE** Scratch
J. Siebel's bay gelding, 9 years.
s Quite Sure (imp.), d Lady Vasclyne.
Colours: Dark blue, yellow hoops, dark blue cap.
- 11 **BERYL MAC** Scratch
W. L. Whyte and J. Capewell's black mare, 3
years.
s Peter McElwyn, d New Beryl.
Colours: White, yellow diamond and cap.
- 12 **LORNA'S WAH** Scratch
N. T. Evans' bay mare, 9 years.
s Graceful Peter, d Betty Wah.
Colours: Light blue, double brown diamonds, light
blue cap.
- 13 **BRIGHT REDMOND** Scratch
Mrs. M. K. Hickey and E. Arrowsmith's bay mare,
7 years.
s King Redmond, d Dark Vin Mare.
Colours: White, green shamrocks and sleeves, white
cap.
- 14 **BOORT'S PRIDE** Scratch
S. T. Mitchell's bay mare, 8 years.
s Count Sure, d New Derby Mare.
Red, yellow stars and cap.
- 15 **FIRST PHYL** Scratch
Mrs. D. M. Evans' chestnut filly, 3 years.
s Last Wah, d Phil's Wah.
Colours: Light blue, double brown diamonds, light
blue cap.
- 16 **HURRY BY** Scratch
J. Kelly's brown gelding, 5 years.
s Nelson Eddy, d Lady Franz.
Colours: Green, red crossed sashes, yellow cap.
- 17 **GAY VAGABOND** Scratch
Mrs. C. Meyer's bay mare, 4 years.
s Gay Venture, d King's Maid.
Colours: Green, yellow diamonds and cap.
- 18 **KINROSS** 24 yards
R. and B. Condon's bay horse, 5 years.
s Tullochgorum, d Keller Bingen.
Colours: White, green shamrocks and cap.
- 1-19 **MUTINY** 24 yards
W. Gibson and G. Glover's brown gelding, 4 years.
s Outbreak, d Black Jean.
Colours: Yellow, green hoops and cap.
- 20- **STUDLEY PARK** 24 yards
J. and Mrs. J. Johnson's bay mare, 7 years.
s Royal Dalla, d Dark Vin Mare.
Colours: Red, white diamonds, red cap.
- 21 **NOBLE SON** 24 yards
J. and J. P. Walsh's bay gelding, 7 years.
s Noble Scott, d Weeroona.
Colours: Orange, purple sleeves, white cap.

- 22 **SURE GENERAL** 24 yards
W. C. Rothacker's bay gelding, 5 years.
s Count Sure, d New Axworthy.
Colours: White, dark blue V and cap.
- 23 **HIGHLAND FLAME** 48 yards
C. Carroll's brown mare, 6 years.
s U Scott (imp.), d Flame.
Colours: Black, dark blue sleeves and cap.
- 24 **LOIS PAULINE** 48 yards
A. E. Welsh's bay mare, 7 years.
s Count Sure, d Dulcie Huon.
Colours: Yellow, dark blue sash and cap.
- 3-25 **APEPA** 48 yards
S. S. Moulton's brown horse, 4 years.
s Red Douglas, d Jocasta.
Colours: Green, red hoops and cap.
- 2-26 **EAGER JOHN** 48 yards
S. Taylor's bay gelding, 5 years.
s Roy Redmond (imp.), d Katie Scarlett.
Colours: Dark blue, yellow stars, red cap.
- 27 **SOCIAL SCOTT** 60 yards
Mesdames E. I. Carter and E. Barker's black mare,
8 years.
s U Scott (imp.), d Social Funds.
Colours: White, red hoops and cap.
- 28 **SCOTCH HELEN** 60 yards
R. Males' bay mare, 8 years.
s Noble Scott, d Helen Mac.
Colours: Red, green diamonds, red cap.
- 29 **NOBLE PICK** 60 yards
E. R. Carr, D. H. Brougham and J. H. Collinson's
brown horse, 5 years.
s Noble Scott, d Antiquity.
Colours: Light blue, yellow band, red sleeves,
yellow armbands, red cap.
- 30 **TARRA VAN** 60 yards
T. Gath's bay horse, 9 years.
s Van Ayr, d Tarrawitch.
Colours: Dark blue, yellow hoops, red sleeves and
cap.
- 31 **DAVID ROB** 72 yards
M. W. Backway's bay gelding, 6 years.
s Roy Redmond (imp.), d Little Keepsake.
Colours: Pink, green cap.
- 32 **SILVER PINE** 180 yards
R. Males' chestnut gelding, 11 years.
s Robert Earl, d Kaikatea.
Colours: Red, green diamonds, red cap.

CLASS

3. THE "EPSOM" HANDICAP.

FRIDAY NIGHT, 21st SEPTEMBER.

SPECIAL PRIZES, £75.

For 2.21 or better. Nine and a half furlongs.

First prize, £52/10/-; second prize, £15; third
prize, £7/10/-.

Winners of any heats not placed in the final
will each receive a special prize of £5.

Nomination fees: Members 18/-, Non-members
£1/6/-. Acceptance fee: 10/-.

- 1 **TANTALIZE** Scratch
R. J. Brereton's bay gelding, 5 years.
s Tantalite, d Young Bidy.
Colours: Dark blue, pink diamonds, sleeves and
cap.
- 2 **SOUND JUDGE** Scratch
Mrs. E. M. Hanlon's bay gelding, 6 years.
s Wilveranj, d Olga Derby.
Colours: Light and dark blue diamonds, dark blue
cap.
- 3 **ARMAGH QUEEN** Scratch
Mrs. C. Collins' brown mare, 9 years.
s Raiarmagh, d Alma Wilkes.
Colours: White, dark blue braces, red cap.
- 4 **PRINCE MOERAKI** Scratch
C. Brown's bay horse, 7 years.
s Our Globe, d Rita Globe.
Colours: Yellow, green shamrocks and cap.

- 5 **BOLD SCOTT** Scratch
W. J. Dixon's brown mare, 5 years.
s Noble Scott, d New Deen.
Colours: Green, yellow hooped sleeves and cap.
- 1- 6 **JEDDA** Scratch
J. Eichorn and A. McFarlane's bay gelding, 8 years.
s Lawn Raider, d Togo Betty.
Colours: Dark blue, red sleeves, dark blue arm-
bands, red cap.
- 7 **RYAN VALE** Scratch
D. J. and Mrs. G. R. Drake's chestnut mare, 7
years.
s Dillon Park, d Power Point.
Colours: Yellow, dark blue V, red cap.
- 8 **GENERAL DILLON** Scratch
H. & F. Abrahams and B. K. Coram's bay horse,
6 years.
s Dillon Hall (imp.), d Oro Logan.
Colours: Light Blue, yellow cap.
- 2- 9 **TOP BEAM** Scratch
A. C. Gillies' brown gelding, 7 years.
s Peerless Peter, d Black Beam.
Colours: Green, yellow diamonds and cap.
- 10 **NIGHT TRIAL** Scratch
Mrs. B. L. Skues' brown mare, 5 years.
s U Scott (imp.), d Widow Bingen.
Colours: Yellow, green diamonds and cap.
- 11 **MAJOR'S FIRST** Scratch
R. B. Hooper and J. F. Stahl's bay horse, 7 years.
s Major Miracle, d New Grey Mare.
Colours: Green, yellow diamonds and cap.
- 12 **RAITHORN** Scratch
Mrs. D. J. Mann's brown horse, 6 years.
s Raider (imp.), d Great Hawthorne.
Colours: Black, dark blue sleeves and cap.
- 13 **NOTTINGHAM** 12 yards
R. Condon's brown horse, 8 years.
s Starwyn (imp.), d Marquette.
Colours: White, green shamrocks and cap.

CLASS

4. RECORD ATTEMPT.

(TROTTERS ONLY.)

SATURDAY, 22nd SEPTEMBER.

SPECIAL PRIZE OF £100 will be awarded to fastest horse, carrying 10 st. 10 lb. in harness, and trotting one mile on the Show Grounds track, lowering the official track record established by "Bingen Redmond" of 2 min. 8 sec. on 26th September, 1948, "Father's Wish" on 23rd September, 1950, and "Amazing Admiral" on 24th September, 1955, or £50 will be awarded to the fastest horse, if all fail to lower such record, provided the time is 2 min. 16 sec. or under. Flying start. A galloping pace-maker will be allowed, but it must not at any time precede the competing horse. A second trial may be allowed by the Stewards if, in their opinion, anything prevented the horse from having a fair run.

Nomination fees: Members and Non-members 10/-. Acceptance fee: 10/-.

- 4-2 1 **NOVEL COUNT** Scratch
P. Malone's bay gelding, 8 years.
s Count Cure, d Novel Belle.
Colours: Green, white spots, yellow cap.
- 1- 2 **BLACK MOTH** Scratch
Dr. J. C. Whitehead's black mare, 9 years.
s New Derby, d Florence Direct.
Colours: Light blue, red maltese cross and sleeves,
light blue cap.

CLASS

5. THE "SNOWS MEN'S WEAR" HANDI-CAP.

SATURDAY NIGHT, 22nd SEPTEMBER.

SPECIAL PRIZES of £107/10/- (of which £30- is presented by **SNOWS MEN'S WEAR LTD., 240 BOURKE STREET, MELBOURNE**). For 2.24 or better. 9½ furlongs. First Prize, £75; Second prize, £20; Third prize, £12/10/-. The winner of each heat will receive a trotting sulky valued at £60 as a trophy. Nomination Fees: Members, £1; Non-Members, £1/10/-. Acceptance Fee: 10/-.

- 1- 1 **DAINTY CALL** Scratch
C. Sexton's bay mare, 6 years.
s Brigade Command, d Pronto's Call.
Colours: Black, purple band, black cap.
- 2- 2 **ARRAYED** Scratch
J. J. Houlahan's bay gelding, 7 years.
s Raider (imp.), d Eileen Rose.
Colours: Dark blue, yellow V, dark blue cap.
- 3 **MALLEE AYR** Scratch
R. B. Hooper and J. Campbell's brown gelding, 6
years.
s Van Ayr, d Direct Siam.
Colours: Dark blue, white checks and cap.
- 4 **SOUTH PACIFIC** Scratch
Mrs. A. A. Rothacker's bay gelding, 5 years.
s Springfield Globe, d Janet Raider.
Colours: White, red braces and sleeves, dark blue
cap.
- 5 **GLENARTHUR** Scratch
A. Twomey's bay gelding, 5 years.
s Tullochgorum, d Dauntless Dagmar.
Colours: Red, black stripes, red cap.
- 6 **SCOTTISH EARL** Scratch
A. C. Gillie's bay gelding, 8 years.
s Hilton Van, d Princess Scott.
Colours: Green, yellow diamonds and cap.
- 7 **MYTHICAL LADY** Scratch
M. J. Evans and Miss F. L. Walker's brown mare, 7
years.
s High Bar, d Wall Street.
Colours: Dark blue, light blue diamonds, dark blue
sleeves and cap.
- 8 **BONNY VENDOME** Scratch
D. McGaw's brown mare, 7 years.
s Prince Vendome, d Basil's Pride.
Colours: Pink, dark blue sleeves, pink cap.
- 9 **DON WOLOTUS** Scratch
W. J. Lace's bay gelding, 6 years.
s Don Globe, d Lady Nellie.
Colours: Dark blue, red sleeves, white armbands,
red cap.
- 10 **FINAL BAR** Scratch
G. Junor's bay gelding, 5 years.
s High Bar, d Great War Mare.
Colours: Purple, yellow star, purple cap.
- 11 **CLARKE** Scratch
A. Chenhall's brown gelding, 7 years.
s Radiant Robert, d Pedro Babe.
Colours: Yellow, green hoops and cap.
- 12 **MAIN TOP** Scratch
A. McFarlane's black gelding, 6 years.
s Main Derby, d Para Lady.
Colours: Dark blue, red sleeves, dark blue arm-
bands, red cap.
- 13 **BALMORAL** Scratch
E. A. Gallagher's bay horse, 6 years.
s Highland Fling, d Lady Merus.
Colours: Orange, purple armbands and cap.
- 14 **NIGHT TRIAL** Scratch
Mrs. B. L. Skues' brown mare, 5 years.
s U Scott (imp.), d Widow Bingen.
Colours: Yellow, green diamonds and cap.
- 15 **SORCHA** Scratch
N. Baxter and O. H. Corcoran's brown mare, 5
years.
s Grand Scott, d Pleasant Derby.
Colours: Purple, yellow stars, purple cap.

- 16 **HAIDEE** Scratch
E. C. Moffitt's bay mare, 6 years.
s Gay Venture, d Winn Echo.
Colours: Black, light blue sleeves and cap.
- 3- 17 **DERRY PRINCESS** Scratch
Mr. and Mrs. C. Newton's bay mare, 5 years.
s Derry Down, d Brilliant Princess.
Colours: Dark blue, red and white hoops and arm-bands, red cap.
- 18 **CLARINDA BOY** Scratch
J. T. Fraser's black gelding, 7 years.
s Sparkling Walla, d Bingen Mare.
White, dark blue diamond and cap.
- 19 **JOY COURT** Scratch
Mrs. V. Grant's brown mare, 7 years.
s Courcraft, d Jilly Direct.
Colours: Green, black sash, green cap.
- 20 **JUNE'S DELIGHT** Scratch
Mrs. G. Missen's black mare, 5 years.
s Main Derby, d Jilly Direct.
Colours: Red, black V, red cap.
- 21 **GREAT RANJ** Scratch
V. T. Geary's bay horse, 5 years.
s Native Ranj, d Burma Daly.
Colours: Orange, dark blue diamond and cap.
- 22 **WHISPERING** Scratch
G. Hill and G. Rothacker's bay mare, 4 years.
s Lawn Raider, d Sure Speed.
Colours: Red, dark blue V, red cap.
- 23 **RADIANT RITA** Scratch
J. W. Mikkelsen's black mare, 7 years.
s Eastern Glow, d Bonny Rita.
Colours: Dark blue, red diamonds, dark blue cap.
- 24 **BARMAH CHIEF** Scratch
Mrs. I. Capewell's black gelding, 4 years.
s Barmah King, d Pedro's Pride Mare.
Colours: Purple, yellow hoops and cap.
- 25 **GRAND JIM** Scratch
H. R. Boyd's bay gelding, 4 years.
s Grand Scott, d Norah Tennessee.
Colours: White, green shamrocks and sleeves, white cap.
- 26 **CLEM RAY** Scratch
A. C. Smith's brown gelding, 8 years.
s Brilliant Ray, d Lulu Rimini.
Colours: Pink, black sash, sleeves and cap.
- 27 **HIGH LEVEL** Scratch
F. R. and B. A. Robertson's brown mare, 5 years.
s Medoro (imp.), d Volight.
Colours: Red, yellow stars and cap.
- 28 **SOMETHING NOBLE** Scratch
J. H. Medlyn's black gelding, 7 years.
s Noble Scott, d National Flower.
Colours: Red, yellow stars and cap.
- 29 **JOHN'S LUCK** Scratch
W. J. Skeiner's bay gelding, 9 years.
s Radiant Robert, d Judy Pointer.
Colours: Red, yellow stripes and sleeves, black cap.
- 30 **GENERAL DILLON** Scratch
H. and F. Abrahams and B. K. Coram's bay horse, 6 years.
s Dillon Hall (imp.), d Oro Logan.
Colours: Light blue, yellow cap.
- 31 **CALIFORNIA BOY** 12 yards
Mrs. N. Quinlan's bay gelding, 6 years.
s Lawn Derby, d Roma Valley.
Colours: Black, pink diamonds and cap.
- 32 **NEVILLE** 12 yards
Mrs. D. J. Justice's bay horse, 10 years.
s Starwyn (imp.), d Chinar.
Colours: Red, yellow sleeves and cap.
- 33 **VOLTANA** 12 yards
H. G. Lee's bay gelding, 6 years.
s Van Derby, d Girleen.
Colours: Red, yellow sleeves and cap.
- 1-34 **BOLD JOE** 12 yards
T. McCartney's brown gelding, 6 years.
s Romelo, d Pearl Shoe.
Colours: Dark blue, black sleeves and cap.
- 35 **TOP BEAM** 12 yards
A. C. Gillie's brown gelding, 7 years.
s Peerless Peter, d Black Beam.
Colours: Green, yellow diamonds and cap.

- 36 **GRANT'S IDOL** 12 yards
Mr. and Mrs. E. E. Delzoppo's bay gelding, 6 years.
s Stuart Lee, d Grandhouse.
Colours: Orange, black diagonal stripes and cap.
- 37 **BEN CRUACHAN** 12 yards
F. R. Davis' brown gelding, 6 years.
s Noble Scott, d Molly Pronto.
Colours: Green, yellow sleeves, white cap.
- 38 **OUR PAM** 12 yards
N. G. Gath's bay mare, 6 years.
s Active Ayr, d Pam's Ribbon.
Colours: White, dark blue diamond, red sleeves and cap.
- 39 **CRYSTAL TIDE** 12 yards
N. and Mrs. L. J. Brooks' cream gelding, 8 years.
s Red Raider, d Ethel Huon.
Colours: Yellow, black spots and yellow cap.
- 40 **PRECIOUS GOLD** 12 yards
D. A. Smith's chestnut gelding, 7 years.
s Romelo, d Lady Gold.
Colours: Red, dark blue sleeves, black cap.
- 41 **MERRY KERRY** 24 yards
Mrs. M. K. Hickey's black mare, 5 years.
s Noble Scott, d Main Trust.
Colours: White, green shamrocks and sleeves, white cap.
- 42 **ARMAGH QUEEN** 36 yards
Mrs. C. Collins' brown mare, 9 years.
s Raiarmagh, d Alma Wilkes.
Colours: White, dark blue braces, red cap.

CLASS
6. THE "FORD MOTOR COMPANY" FREE-FOR-ALL (No Penalty).

SATURDAY NIGHT, 22nd SEPTEMBER.

SPECIAL PRIZES, £130 (of which £100 is presented by FORD MOTOR COMPANY OF AUSTRALIA PTY. LTD., GEELONG.

Nine and a half furlongs.

First prize, £85; second prize, £30; third prize, £15.

The winner of each heat will also receive a trotting sulky valued at £60 as a trophy.

Nomination Fees: Members, £1/5/-; Non-Members, £1/15/-.

Acceptance Fee: 10/-.

- 1 **ANNEX** Scratch
A. E. Pegg's bay mare, 7 years.
s Springfield Globe, d Neat Lu.
Colours: White, black diamond and cap.
- 2 **CAHIRCIVEEN** Scratch
W. J. Craig's bay gelding, 5 years.
s Tullochgorum, d Flower Derby.
Colours: Green, black sleeves, red cap.
- 3 **BARMAH KING** Scratch
J. W. Capewell's black horse, 14 years.
s Smart Globe, d Dalla Derby Mare.
Colours: Purple, yellow hoops, purple cap.
- 4 **PRINCE REGENT** Scratch
B. Dixon's brown horse, 13 years.
s Radiant Robert, d Sempa Parata.
Colours: Dark blue, red diamonds and cap.
- 5 **BERT'S LUCK** Scratch
B. D. Whyte's bay gelding, 10 years.
s Radiant Robert, d Better Luck.
Colours: White, yellow diamond and cap.
- 6 **FINE FINISH** Scratch
H. C. Holmfield's bay gelding, 6 years.
s Royal Again, d Dulux.
Colours: Red, dark blue V, red cap.
- 3-7 **AVIAN AGAIN** Scratch
H. C. Holmfield's bay horse, 10 years.
s Van Ayr, d Avian Lass.
Colours: White, dark blue V and cap.

- | | |
|--|--|
| <p>8 JOE LINDEN Scratch
W. F. Gascoigne's brown horse, 11 years.
s Cobber O'Mine, d Jean Pronto.
Colours: Yellow, red stars and cap.</p> <p>9 ILLAWARRA WRACK Scratch
D. J. Justice's bay gelding, 8 years.
s Findon Wrack, d Harmony Lu.
Colours: Red, yellow sleeves and cap.</p> <p>10 DERBY CALL Scratch
C. Sexton's bay gelding, 13 years.
s Albert Derby, d Pronto's Call.
Colours: Black, purple band, black cap.</p> <p>11 AVONDALE, Scratch
W. G. Fountain's bay horse, 8 years.
s Peerless Peter, d Berris Walla.
Colours: White, red star, white cap.</p> <p>12 SOUTH PORT Scratch
R. A. Parker and R. C. Reid's bay horse, 7 years.
s Raider (imp.), d Dazzle Derby.
Colours: Dark blue, pink V, dark blue cap.</p> <p>13 BANNOCKBURN Scratch
D. H. Prince's bay horse, 7 years.
s Springfield Globe, d Carlotta Dillon.
Colours: Black, yellow stars and cap.</p> <p>14 GAMBLING RAID Scratch
R. W. T. Stewart's bay horse, 5 years.
s Gamble, d La Verna.
Colours: White, light blue stars and cap.</p> <p>2- 15 PACING GIFT Scratch
J. Campbell's and J. P. McKay's bay horse, 5 years.
s Tullochgorum, d Silver Gift.
Colours: White, green diamonds, red cap.</p> <p>16 SELWYN Scratch
L. Bendall's chestnut horse, 8 years.
s Mission King, d Orwell.
Colours: Yellow, green diamonds and cap.</p> <p>17 BLUE ROBERT Scratch
J. F. Carstensen's bay horse, 12 years.
s Robert Derby, d Maggie Louis.
Colours: Black, green shamrocks and sleeves, red cap.</p> | <p>6 ZIPPER Scratch
T. Stillard's bay mare, 4 years.
s Outbreak, d Madge Bronte.
Colours: Red, dark blue diamond, sleeves and cap.</p> <p>7 GRAND JIM Scratch
H. R. Boyd's bay gelding, 4 years.
s Grand Scott, d Norah Tennessee.
Colours: White, green shamrocks and sleeves, white cap.</p> <p>8 DUNDEE DONALD Scratch
J. Millar's brown gelding, 9 years.
s Noble Scott, d Direct West.
Colours: Red, light blue hoops, red cap.</p> <p>9 DON WOLOTUS Scratch
W. J. Lace's bay gelding, 6 years.
s Don Globe, d Lady Nellie.
Colours: Dark blue, red sleeves, white armbands, red cap.</p> <p>10 PACING SUE Scratch
R. Males' bay mare, 7 years.
s Courcraft, d Globe Lass.
Colours: Red, green diamonds, red cap.</p> <p>11 NELEUS Scratch
P. L. Daly's chestnut gelding, 5 years.
s Miraculous, d Clever June.
Colours: Dark blue, yellow armbands, dark blue cap.</p> <p>12 KATHY KAY Scratch
I. Wheildon's grey mare, 5 years.
s Derby Whist, d Jane Grey.
Colours: Dark blue, yellow stars, red cap.</p> <p>13 JOY COURT Scratch
Mrs. V. Grant's brown mare, 7 years.
s Courcraft, d Jilly Direct.
Colours: Green, black sash, green cap.</p> <p>14 MALLEE AYR Scratch
R. B. Hooper and J. Campbell's brown gelding, 6 years.
s Van Ayr, d Direct Siam.
Colours: Dark blue, white checks and cap.</p> <p>15 MIRBOO LAD Scratch
A. C. Harry's bay gelding, 8 years.
s Katie's Boy, d Lulu Boy Mare.
Colours: Purple, green sash, purple cap.</p> <p>16 INDIAN BILL Scratch
R. H. Simpson and A. A. Quinlan's black horse, 6 years.
s Bill B (imp.), d Indian Aggie.
Colours: Yellow, brown band and sleeves, yellow cap.</p> <p>17 RAIMENO Scratch
R. R. and R. G. Cochran's bay gelding, 5 years.
s Carl Raider, d Nan Louise.
Colours: Pink, black and white check, diamond and armbands, pink cap.</p> <p>18 MIRACLE VIN Scratch
K. E. and E. I. Retallick's bay gelding, 7 years.
s Miraculous, d Vinette.
Colours: Pink, dark blue maltese cross and cap.</p> <p>19 ILLAWARRA ROB Scratch
D. J. Justice's bay gelding, 7 years.
s Admiral Park, d Grattan Wrinkle.
Colours: Red, yellow sleeves and cap.</p> <p>20 JUNE'S DELIGHT Scratch
Mrs. G. Missen's black mare, 5 years.
s Main Derby, d Jilly Direct.
Colours: Red, black V, red cap.</p> <p>21 DEVON DOWNS Scratch
A. C. Deverall's grey horse, 4 years.
s Derry Down, d Judimere.
Colours: Yellow, red band, yellow sleeves, red cap.</p> <p>22 DRUM MAJOR Scratch
J. Sexton's bay gelding, 5 years.
s Brigade Command, d Kathleen's Girl.
Colours: Dark blue, white diamonds, red sleeves and cap.</p> <p>2-23 RADIANT RITA Scratch
J. W. Mikkelson's black mare, 7 years.
s Eastern Glow, d Bonny Rita.
Colours: Dark blue, red diamonds, dark blue cap.</p> <p>24 BARMAH CHIEF Scratch
Mrs. I. Capewell's black gelding, 4 years.
s Barmah King, d Pedro's Pride Mare.
Colours: Purple, yellow hoops and cap.</p> |
|--|--|

CLASS

7. THE "ASCOT VALE" HANDICAP.

MONDAY, 24th SEPTEMBER.

SPECIAL PRIZES, £60.

For 2.26 or better. Nine and a half furlongs.

First prize, £42; second prize, £12; third prize, £6.

Winners of any heats not placed in the final will each receive a special prize of £5.

Nomination fees: Members 16/-, Non-members £1/2/-. Acceptance fee: 10/-.

- 1 **SPRING BEACH** Scratch
J. Campbell and J. P. McKay's bay gelding, 4 years.
s Springfield Globe, d Miami.
Colours: White, green diamonds, red cap.
- 2 **GENERAL DILLON** Scratch
H. and F. Abrahams and B. K. Coram's bay horse, 6 years.
s Dillon Hall (imp.), d Oro Logan.
Colours: Light blue, yellow cap.
- 3 **HAIDEE** Scratch
E. C. Moffitt's bay mare, 6 years.
s Gay Venture, d Winn Echo.
Colours: Black, light blue sleeves and cap.
- 4 **NEW AUSTIN** Scratch
A. Simons' black gelding, 6 years.
s New Derby, d Dainty's Best.
Colours: Red, yellow stars and cap.
- 5 **HIGH LEVEL** Scratch
F. R. and B. A. Robertson's brown mare, 5 years.
s Medoro (imp.), d Volight.
Colours: Red, yellow stars and cap.

- 25 **FINAL BAR** Scratch
G. Junor's bay gelding, 5 years.
s High Bar, d Great War Mare.
Colours: Purple, yellow star, purple cap.
- 26 **LAST REQUEST** Scratch
Mesdames R. G. and R. S. Lester's bay mare, 5 years.
s Gamble, d Blue Wren.
Colours: Light blue, red band and cap.
- 27 **MAIN TOP** Scratch
A McFarlane's black gelding, 6 years.
s Main Derby, d Para Lady.
Colours: Dark blue, red sleeves, dark blue arm-bands, red cap.
- 28 **BALMORAL** Scratch
E. A. Gallagher's bay horse, 6 years.
s Highland Fling, d Lady Merus.
Colours: Orange, purple armbands and cap.
- 29 **CLAN MCKAY** Scratch
W. McKay and Miss L. Peter's bay filly, 3 years.
s Clan Mactavish, d Sunny Thelma.
Colours: Yellow, green diamonds and cap.
- 30 **HOBOKEN** Scratch
J. Campbell's brown gelding, 5 years.
s Hobo, d My Lady Luck.
Colours: White, green diamonds, red cap.
- 31 **VOLTANA**, 36 yards
H. G. Lee's bay gelding, 6 years.
s Van Derby, d Girleen.
Colours: Red, yellow sleeves and cap.
- 32 **RAITHORN** 48 yards
Mrs. D. J. Mann's brown horse, 6 years.
s Raider (imp.), d Great Hawthorne.
Colours: Black, dark blue sleeves and cap.

RECORD ATTEMPT.

CLASS

**8. THE "QANTAS" RECORD ATTEMPT.
(PACERS AND TROTTERS.)**

MONDAY, 24th SEPTEMBER.

SPECIAL PRIZE OF £250 (of which £50 is presented by "QANTAS" AUSTRALIA'S OVERSEAS AIRLINE, 341 COLLINS STREET, MELBOURNE, AGENTS FOR LEADING AIRLINES THROUGHOUT THE WORLD) will be awarded to the fastest horse, carrying 10st 10 lb. in harness, and trotting or pacing one mile on the Show Grounds track, lowering the official track record, established by "Avian Derby," of 2 min. 1 sec., on 15th March, 1952. £100 (of which £50 will be presented by "QANTAS" AUSTRALIA'S OVERSEAS AIRLINE) will be awarded to the fastest horse if all fail to lower such record, provided the time is 2 min. 8 sec. or under, or £50 (presented by "QANTAS" AUSTRALIA'S OVERSEAS AIRLINE) will be awarded to the fastest horse. Flying start. A galloping pacemaker will be allowed, but it must not at any time precede the competing horse. A second trial may be allowed by the Stewards if, in their opinion, anything prevented the horse from having a fair run. Nomination fees: Members and Non-members, 10/-. Acceptance fee: 10/-.

- 2-1 **KENSON** Scratch
R. Kelly's bay gelding, 9 years.
s Miraculous, d Assure Derby Mare.
Colours: Green, red crossed sashes, yellow cap.
- 2-10 **VOLTANA** Scratch
H. G. Lee's bay gelding, 6 years.
s Van Derby, d Girleen.
Colours: Red, yellow sleeves and cap.

- 3-3 **SOUTH PORT** Scratch
2-11-3 R. A. Parker and R. C. Reid's bay horse, 7 years.
s Raider (imp.), d Dazzle Derby.
Colours: Dark blue, pink V, dark blue cap.
- 4 **DERBY CALL** Scratch
2-6-3 C. Sexton's bay gelding, 13 years.
s Albert Derby, d Pronto's Call.
Colours: Black, purple band, black cap.

CLASS

9. THE "REID BROS. AND REID" HANDI-CAP.

MONDAY NIGHT, 24th SEPTEMBER.

SPECIAL PRIZES, £100 (of which £50 is presented by REID BROS. AND REID PTY. LTD. QUARRIES, 515 KEILOR ROAD, NORTH ESSENDON).

For 2.20 or better. Nine and a half furlongs.

First prize, £70; second prize, £20; third prize, £10.

Winners of any heats not placed in the final will each receive a special prize of £5.

Nomination fees: Members £1, Non-members £1/10/-. Acceptance fee: 10/-.

- 1 **HAMPTON PRINCESS** Scratch
P. A. Dove's bay mare, 7 years.
s Violation, d Hampton Star.
Colours: Yellow, green crossed sashes, red cap.
- 2 **BEFANA SPRING** Scratch
C. Jordan and Mesdames A. Howard and W. Crutchfield's brown horse, 6 years.
s Springfield Globe, d Bonny Lawn.
Colours: Light blue, red band and cap.
- 3 **NIGHT TRIAL** Scratch
Mrs. B. L. Skues' brown horse, 5 years.
s U Scott (imp.), d Widow Bingen.
Colours: Yellow, green diamonds and cap.
- 4 **NOTTINGHAM** Scratch
R. Condon's brown horse, 8 years.
s Starwyn (imp.), d Marquette.
Colours: White, green shamrocks and cap.
- 5 **CRAGIE** Scratch
C. G. V. Stewart's bay horse, 8 years.
s Great Dalla, d Grand Mavis.
Colours: Pink, light blue cap.
- 6 **TANTALIZE** Scratch
R. J. Brereton's bay gelding, 5 years.
s Tantalite, d Young Biddy.
Colours: Dark blue, pink diamonds, sleeves and cap.
- 7 **MAESTRO'S MELODY** Scratch
J. J. Houlahan's brown horse, 4 years.
s U Scott (imp.), d Melody Maid.
Colours: Dark blue, yellow V, dark blue cap.
- 8 **WHISPERING** Scratch
G. Hill and G. W. Rothacker's bay mare, 4 years.
s Lawn Raider, d Sure Speed.
Colours: Red, dark blue V, red cap.
- 9 **JEDDA** Scratch
J. Eichorn and A. McFarlane's bay gelding, 8 years.
s Lawn Raider, d Togo Betty.
Colours: Dark blue, red sleeves, dark blue arm-bands, red cap.
- 10 **PAY LOAD** 12 yards
H. R. Boyd's bay horse, 5 years.
s Grand Scott, d Tattle.
Colours: Dark blue, orange diamond, sleeves and cap.
- 11 **COLINVALE** 12 yards
L. Welsh's black gelding, 7 years.
s Coltrav, d Sincere.
Colours: Brown, dark blue braces and cap.
- 12 **NEW LAWN** 12 yards
D. Harrop's black gelding, 5 years.
s Lawn Derby, d New York.
Colours: Brown, dark blue braces and cap.

CLASS

10. THE "MEADOWBROOK FARM" HANDI-CAP.

TUESDAY, 25th SEPTEMBER.

SPECIAL PRIZES, £100, (presented by MEADOWBROOK FARM).

For three-year-olds. One mile.

This handicap will be divided into two divisions, one for fillies and one for colts and geldings.

Prize money in each division. First, £35; second, £10; third, £5. The winner of the final in each division will also receive a Trotting Sulky, valued £50, as a trophy.

Winners of any heats not placed in the final will each receive a special prize of £5.

Nomination fees: Members £1, Non-members £1/10/-. Acceptance fee: 10/-.

FIRST DIVISION — FILLIES

- 1 **BLONDE WYN** Scratch
G. J. Waller and N. C. Sait's chestnut filly, 3 years.
s John Wyn, d Blonde Derby.
Colours: Brown, green sleeves and cap.
- 2 **GARDEN GREEN** Scratch
J. Wregg's brown filly, 3 years.
s Lawn Raider, d Bandonette.
Colours: Red, black sleeves, light blue cap.
- 3 **GOLDEN WRACK** Scratch
J. F. Stahl's chestnut filly, 3 years.
s Findon Wrack, d Green Candles.
Colours: Green, yellow diamonds and cap.
- 4 **ACACIA** Scratch
S. J. and Mrs. F. L. McLatchie's bay filly, 3 years.
s San Chief, d Head Lulu's Trust.
Colours: Green, yellow diamonds, red sleeves and cap.
- 5 **ALMURTA** Scratch
D. Hanlon's bay filly, 3 years.
s Kolektor, d Josalie.
Colours: White, red star, white cap.
- 6 **GAY VENUS** Scratch
Mesdames R. Hill and J. Rothacker's chestnut filly, 3 years.
s Geronimo, d New Star.
Colours: Red, dark blue V, red cap.
- 7 **SPRING MIST** Scratch
W. E. John's brown filly, 3 years.
s Springfield Globe, d Margueretta.
Colours: Green, red sash, green cap.
- 8 **DAVID'S GOLD** Scratch
Mrs. M. Donoghue's bay filly, 3 years.
s Gold Bar, d Eagle Eye.
Colours: Pink, black sash, sleeves and cap.
- 9 **CLAN MCKAY** Scratch
W. McKay and Miss L. Peter's bay filly, 3 years.
s Clan Mactavish, d Sunny Thelma.
Colours: Yellow, green diamonds and cap.
- 10 **CRAIGMORE** Scratch
W. J. Craig's bay filly, 3 years.
s Dakar, d Rendition.
Colours: Green, black sleeves, red cap.
- 11 **PACIFIC BEAUTY** Scratch
F. T. Hanlon's bay filly, 3 years.
s Peerless Peter, d Lady Warwick.
Colours: White, red star, white cap.
- 12 **FLOBANEVA** Scratch
R. B. Hooper's brown filly, 3 years.
s Floridoro (imp.), d Neva.
Green, yellow diamonds and cap.
- 13 **CLANNISH** Scratch
G. M. Kendon's bay filly, 3 years.
s Clan Mactavish, d Black Sequin.
Colours: Light blue, red star, light blue cap.

- 14 **REVELINA** Scratch
N. Simpson's chestnut filly, 3 years.
s Gay Reveller (imp.), d Little Gipsy.
Colours: Orange, purple armbands and cap.
- 15 **TRUNDLE STAR** Scratch
Mrs. S. Lang's brown filly, 3 years.
s Noble Scott, d Revella.
Colours: Black, yellow armbands, black cap.

CLASS

10. THE "MEADOWBROOK FARM" HANDI-CAP.

TUESDAY, 25th SEPTEMBER.

SPECIAL PRIZES, £100 (presented by MEADOWBROOK FARM).

For three-year-olds. One mile.

This handicap will be divided into two divisions, one for fillies and one for colts and geldings.

Prize money in each division. First, £35; second, £10; third, £5. The winner of the final in each division will also receive a Trotting Sulky, valued £50, as a trophy.

Winners of any heats not placed in the final will each receive a special prize of £5.

Nomination fees: Members £1, Non-members £1/10/-. Acceptance fee: 10/-.

SECOND DIVISION — COLTS AND GELDINGS

- 1 **JEFF'S LUCK** Scratch
J. Kelly's brown gelding, 3 years.
s Riachella, d Gay Parade.
Colours: Green, red crossed sashes, red cap.
- 2 **ATHLONE LAD** Scratch
J. and Mrs. J. Stow's bay colt, 3 years.
s Gay Venture, d Cygnet Globe.
Colours: Dark blue, light blue spots, black cap.
- 3 **WAIKATO** Scratch
W. E. Taylor's brown gelding, 3 years.
s U Scott (imp.), d Renown's Last.
Colours: Black, white cap.
- 4 **NIRVANA** Scratch
L. Welsh's brown colt, 3 years.
s Gay Venture, d Alice Glow.
Colours: Brown, dark blue braces and cap.
- 5 **SHEAN TRUIS** Scratch
J. P. Moore's bay colt, 3 years.
s Highland Fling, d Avon Crest.
Colours: Light blue, red star, light blue cap.
- 6 **SCOTCH CLASSIC** Scratch
R. C. Yeoman and R. J. Dawson's brown gelding, 3 years.
s Belmont Hall, d Scottish Belle.
Colours: Purple, pink sleeves, white cap.
- 7 **IMPEL** Scratch
R. A. Parker and R. C. Reid's black colt, 3 years.
s Raiarmagh, d Van's Lass.
Colours: Dark blue, yellow sleeves and cap.
- 8 **OLIMBOS** Scratch
R. A. Parker's bay gelding, 3 years.
s Raiarmagh, d Carlisle Girl.
Colours: Dark blue, pink V, dark blue cap.
- 9 **CHEHALIS** Scratch
R. J. Hellyar and E. G. Kent's bay colt, 3 years.
s High Bar, d Ruer Nui.
Colours: Light blue, red maltese cross and cap.
- 10 **SOUTHERN SCOTT** Scratch
J. Millar's bay gelding, 3 years.
s Noble Scott, d Purple Satin.
Colours: Red, light blue hoops, red cap.
- 11 **GOLDEN VALLEY** Scratch
G. Rothacker's chestnut gelding, 3 years.
s Kelvin Valley, d Sure Speed.
Colours: Red, dark blue V, red cap.
- 12 **FOLIAGE** Scratch
G. B. Stewart's brown gelding, 3 years.
s Floridoro (imp.), d Bundaranj.
Colours: Red, black sleeves, light blue cap.

- 13 **BIG TOP** Scratch
T. Stillard's bay gelding, 3 years.
s Gamble, d Welcome Cobber.
Colours: Red, dark blue diamond, sleeves and cap.
- 14 **OTWAY** Scratch
R. A. Parker's bay gelding, 3 years.
s Raiarmagh, d Berringa Derby.
Colours: Dark blue, pink V, dark blue cap.
- 15 **QUAMBY GRANDE**, 12 yards
J. E. Glasheen's bay gelding, 3 years.
s Raider Grande, d Jenny's Last.
Colours: Blue, green crossed sashes and cap.

CLASS
11. THE "GEORGE ADAMS (TATTERSALL)"
FREE-FOR-ALL (No Penalty).

TUESDAY NIGHT, 25th SEPTEMBER.

SPECIAL PRIZES, £100 (presented by ESTATE OF THE LATE GEORGE ADAMS).

Nine and a half furlongs.

First prize, £70, second prize, £20, third prize, £10.

Winners of any heats not placed in the final will each receive a special prize of £5.

Nomination fees: Members £1, Non-members £1/10/-. Acceptance fee: 10/-.

- 1 **SELWYN** Scratch
L. Bendall's chestnut horse, 8 years.
s Mission King, d Orwell.
Colours: Yellow, green diamonds and cap.
- 2 **AVIAN AGAIN** Scratch
H. C. Holmfield's bay horse, 10 years.
s Van Ayr, d Avian Lass.
Colours: White, dark blue V and cap.
- 3 **FINE FINISH** Scratch
H. C. Holmfield's bay gelding, 6 years.
s Royal Again, d Dulux.
Colours: Red, dark blue V, red cap.
- 4 **PACING GIFT** Scratch
J. Campbell and J. P. McKay's bay horse, 5 years.
s Tullochgorum, d Silver Gift.
Colours: White, green diamonds, red cap.
- 5 **BARMAH KING** Scratch
J. W. Capewell's black horse, 14 years.
s Smart Globe, d Dalla Derby Mare.
Colours: Purple, yellow hoops, purple cap.
- 6 **DALY AGAIN** Scratch
N. S. Harris' bay horse, 4 years.
s Call Again, d Burma Daly.
Colours: White, black stars and cap.
- 7 **ILLAWARRA WRACK** Scratch
D. J. Justice's bay gelding, 8 years.
s Findon Wrack, d Harmony Lu.
Colours: Red, yellow sleeves and cap.
- 8 **SOUTH PORT** Scratch
R. A. Parker and R. C. Reid's bay horse, 7 years.
s Raider (imp.), d Dazzle Derby.
Colours: Dark blue, pink V, dark blue cap.
- 9 **DERBY CALL** Scratch
C. Sexton's bay gelding, 13 years.
s Albert Derby, d Pronto's Call.
Colours: Black, purple band, black cap.
- 10 **BANNOCKBURN** Scratch
D. H. Prince's bay horse, 7 years.
s Springfield Globe, d Carlotta Dillon.
Colours: Black, yellow stars and cap.

12. THE "OSHKOSH OVERALL" HANDICAP.
WEDNESDAY, 26th SEPTEMBER.

SPECIAL PRIZES, £60 (of which £50 is presented by ROBERT REID AND CO. LTD., 341 FLINDERS LANE, MELBOURNE, MANUFACTURERS OF THE WORLD - RENOWNED "OSHKOSH" OVERALLS AND TROUSERS).

For 2.30 or better. Nine and a half furlongs.

First prize, £42; second prize, £12; third prize, £6.

Winners of any heats not placed in the final will each receive a special prize of £5.

Nomination fees: Members 16/-, Non-members £1/2/-. Acceptance fee: 10/-.

- 1 **LITTLE SUE** Scratch
D. A. Smith's chestnut mare, 4 years.
s Outbreak, d Edna Louise.
Colours: Red, dark blue sleeves, black cap.
- 2 **DIRECT BAR** Scratch
P. A. Dove's bay gelding, 4 years.
s Gold Bar, d Hampton Star.
Colours: Yellow, green crossed sashes and cap.
- 3 **LAZY DAYS** Scratch
F. V. Dean's bay gelding, 4 years.
s Silver Lawn, d Bundoora Star.
Colours: Red, white quarters and sleeves, red cap.
- 4 **MOLLY DEER** Scratch
G. Gath's brown mare, 6 years.
s Dakar, d Shamrock Phoenix Mare.
Colours: Dark blue, white diamond, red sleeves and cap.
- 5 **WARILGA'S PRIDE** Scratch
N. J. and W. J. Twomey's bay mare, 4 years.
s Outbreak, d Warilga.
Colours: Red, black stripes, red cap.
- 6 **DAINTY FAIRY** Scratch
A. J. Mitchell and D. A. McIntyre's brown mare, 5 years.
s Noble Scott, d Dainty Redmond.
Colours: Light blue, yellow sleeves, light blue cap.
- 7 **HOBOKEN** Scratch
J. Campbell's brown gelding, 5 years.
s Hobo, d My Lady Luck.
Colours: White, green diamonds, red cap.
- 8 **SHEER SILK** Scratch
Mrs. S. White's black mare, 4 years.
s Radiant Robert, d Sheer Luck.
Colours: Red, yellow stripes and sleeves, black cap.
- 9 **ARCTIC PRINCE** Scratch
S. Lang's bay gelding, 4 years.
s Maxton, d Ceduna.
Colours: Black, yellow armbands and cap.
- 10 **RICH DILLON** Scratch
G. H. Shorten's bay mare, 5 years.
Dillon Hall (imp.), d First Moko.
Colours: Dark blue, yellow sleeves, dark blue armbands, yellow cap.
- 11 **POWER PLUS** Scratch
J. Millar's bay gelding, 4 years.
s Pacing Power, d Margaret Ranj.
Colours: Red, light blue hoops, red cap.
- 12 **CLANNISH** Scratch
G. M. Kendon's bay filly, 3 years.
s Clan Mactavish, d Black Sequin.
Colours: Light blue, red star, light blue cap.
- 13 **NONI SHADOW** Scratch
R. Kelly's bay mare, 4 years.
s Golden Shadow, d Noni Potts.
Colours: Green, red crossed sashes and cap.
- 14 **KIAMA LAD** Scratch
S. and Mrs. L. A. Cohen's bay gelding, 3 years.
s Purple Sage, d Purple Gown.
Colours: All red.
- 15 **MIRBOO LAD** Scratch
A. C. Harry's bay gelding, 8 years.
s Katie's Boy, d Lulu Boy Mare.
Colours: Purple, green sash, purple cap.
- 16 **TRUNDLE STAR** Scratch
Mrs. S. Lang's brown filly, 3 years.
s Noble Scott, d Revella.
Colours: Black, yellow armbands, and cap.
- 17 **NEW RIP** Scratch
A. Simons' brown gelding, 3 years.
s New Derby, d Northway.
Colours: Red, yellow stars and cap.
- 18 **CHATAWAY** Scratch
E. J. Dove's bay mare, 5 years.
s Gay Venture, d Winn Echo.
Colours: Dark blue, light blue hooped sleeves and cap.

- 19 **LADY NOTTINGHAM** Scratch
J. P. Sorraghan's black mare, 4 years.
s Nottingham, d Lady Main.
Colours: Red, green spots, red cap.
- 20 **OLD BARNAWATHA** Scratch
W. B. Scott's chestnut gelding, 4 years.
s Lawn Raider, d Walsh Dale.
Colours: Dark blue, pink V, dark blue cap.
- 21 **MYSTICAL ANN** Scratch
R. J. Collinson's bay mare, 6 years.
s Mazaire, d Mystic Trail.
Colours: Red, white V, armbands and cap.
- 22 **NELEUS** Scratch
P. L. Daly's chestnut gelding, 5 years.
s Miraculous, d Clever June.
Colours: Dark blue, yellow armbands, dark blue cap.
- 23 **SORCHA** Scratch
N. Baxter and O. H. Corcoran's brown mare, 5 years.
s Grand Scott, d Pleasant Derby.
Colours: Purple, yellow stars, purple Cap.
- 24 **ATTACHE** Scratch
S. Brown's bay gelding, 4 years.
s Hatteras, d Hilda's Choice.
Colours: Yellow, green hoops and cap.
- 25 **GOLD COPY** Scratch
R. A. Parker's bay mare, 4 years.
s Gold Bar, d Dawn Raider.
Colours: Dark blue, yellow sleeves and cap.
- 26 **CLAN MCKAY** Scratch
W. McKay and Miss L. Peters' bay filly, 3 years.
s Clan Mactavish, d Sunny Thelma.
Colours: Yellow, green diamonds and cap.
- 27 **DONVALE** Scratch
W. Davin's brown gelding, 5 years.
s Derby Adonis, d Macketta Lass.
Colours: Light blue, white sash, red cap.
- 28 **SILVER ROYAL** Scratch
Mrs. M. J. Kentish's bay filly, 3 years.
s Silver Lawn, d Some Deal.
Colours: Purple, pink sleeves, white cap.
- 29 **JACK'S GIFT** Scratch
J. Preston's chestnut gelding, 9 years.
s Lawn King, d Gipsy Machine.
Colours: Yellow, green sleeves and cap.
- 30 **DIXIE DOWN** Scratch
Mrs. D. M. Cannon's grey mare, 4 years.
s Derry Down, d Dixie's Wish.
Colours: Black, pink diamonds and cap.
- 31 **MISTY ROSE** Scratch
W. P. Glover's bay mare, 4 years.
s Machine Walla, d Day Dew.
Colours: Yellow, green hoops and cap.
- 32 **NORTHERN MAGIC** Scratch
W. and Mrs. I. Russell's bay mare, 4 years.
s Spring Magic, d Chinz.
Colours: Purple, yellow diamond armbands and cap.
- 33 **PINUP GIRL** Scratch
K. H. C. Edwards' bay mare, 5 years.
s Shire Raider, d Bettina Wilkes.
Colours: Red, black V, armbands and cap.
- 34 **ASHTRAY** Scratch
H. C. Holmfild's brown gelding, 4 years.
s Claude Derby, d Lulu Love.
Colours: Red, dark blue V, red cap.
- 35 **PRECIOUS MIRACK** Scratch
H. J. Matson's bay mare, 4 years.
s Miraculous, d Precious Ayr.
Colours: Orange, red diamond sleeves and cap.
- 36 **MIRIAM** Scratch
W. H. Anderson and Mrs. F. L. Farmer's bay mare, 4 years.
s Otto Derby, d Daly Globe Mare.
Colours: White, green armbands and cap.
- 37 **SPRING BEACH** Scratch
J. Campbell and J. P. McKay's bay gelding, 4 years.
s Springfield Globe, d Miami.
Colours: White, green diamonds, red cap.
- 38 **DELORNE** Scratch
P. M. Donoghue's brown mare, 4 years.
s New Derby, d Dark Vin Mare.
Colours: Pink, black quarters, sleeves and cap.
- 39 **RED LANCER** Scratch
W. J. Sneddon and G. Wheatley's chestnut mare, 7 years.
s Brigade Command, d Cissy Alto.
Colours: Green, red armbands, yellow cap.
- 40 **DAINTY PEERLESS** Scratch
I. F. Rye's brown mare, 4 years.
s Peerless Peter, d Dark Vin Mare.
Colours: Yellow, purple sleeves, yellow armbands, purple cap.
- 41 **PREVIEW** Scratch
Mrs. A. Bell's brown gelding, 7 years.
s Sparkling Walla, d Foresight.
Colours: Dark blue, white diamond, red sleeves and cap.
- 42 **PAMRENE** Scratch
V. T. Geary's brown mare, 4 years.
s Riachella, d Dawn Daly.
Colours: Orange, dark blue diamond and cap.
- 43 **PORTENTIOUS** Scratch
H. and F. Abrahams' brown horse, 5 years.
s Light Brigade (imp.), d Trusty Friend.
Colours: Light blue, yellow cap.
- 44 **BRILLIANT IMAGE** Scratch
H. J. and H. A. Thompson's bay gelding, 4 years.
s Direct Image, d Nellie Grand.
Colours: Purple, yellow sash, dark blue cap.
- 45 **HANDBAG** Scratch
R. B. Hooper's black mare, 5 years.
s Coltrav, d Sincere.
Colours: Green, yellow diamonds and cap.
- 46 **GARDEN GREEN** Scratch
J. Wregg's brown filly, 3 years.
s Lawn Raider, d Bandonette.
Colours: Red, black sleeves, light blue cap.
- 47 **COMPLIMENT** Scratch
G. Hamblin's bay gelding, 5 years.
s Miraculous, d Infra Ray.
Colours: White, red sleeves, light blue cap.
- 48 **GREY FAIRY** Scratch
W. Hawthorn's grey mare, 4 years.
s Derry Down, d Lady Harden.
Colours: Yellow, black spots, yellow cap.
- 49 **DARK BRIGADE** Scratch
R. D. Hamilton's brown gelding, 6 years.
s Brigade Command, d Winnie Wonga.
Colours: Orange, dark blue braces and cap.
- 50 **TITANIUM** Scratch
Mrs. D. J. Justice's bay mare, 4 years.
s Sandy Dillon, d New Derby Mare.
Colours: Red, yellow sleeves and cap.
- 51 **SWING STAR** Scratch
L. V. Walsh's brown gelding, 9 years.
s Globe Raider, d Jazzing Jane.
Colours: Red, purple V and sleeves, red cap.
- 52 **FIRE GLOW** Scratch
A. M. Robert's bay gelding, 4 years.
s Honestus, d Greta's Choice.
Colours: Red, yellow stars and cap.
- 53 **PACING SUE** Scratch
R. Males' bay mare, 7 years.
s Courtcraft, d Globe Lass.
Colours: Red, green diamonds, red cap.
- 54 **DAINTY MAVISTA** Scratch
E. James' brown mare, 4 years.
s Noble Scott, d Lily Milista.
Colours: Yellow, purple diamond, yellow sleeves, purple cap.
- 55 **MURRAY** Scratch
Mrs. B. L. Skues', bay gelding, 7 years.
s Coltrav, d Riverlock.
Colours: Purple, yellow sash, sleeves and cap.
- 56 **GLITTERING BAR** Scratch
M. J. Connors, bay gelding, 4 years.
s Gold Bar, d Dawn's Miracle.
Colours: Purple, black sleeves, purple cap.
- 57 **GAMBLE'S IMAGE** Scratch
B. and Mrs. F. S. Barron's chestnut gelding, 4 years.
s Gamble, d Esme Derby.
Colours: Light blue, red band and cap.
- 58 **WALLA CHIEF** 24 yards
R. G. and W. M. Ford's black gelding, 5 years.
s Gallant Walla, d Black Nymph.
Colours: Purple, yellow sash, dark blue cap.

- 3- 59. **GAMBLER'S WISH** 24 yards
Mr. and Mrs. R. W. T. Stewart's bay horse, 5 years.
s Gamble, d Jenny Pedro.
Colours: White, light blue stars and cap.
- 60 **MIRACLE VIN** 48 yards
K. E. and E. I. Retallick's bay gelding, 7 years.
s Miraculous, d Vinette.
Colours: Pink, dark blue maltese cross and cap.

CLASS
13. THE "FLEMINGTON" HANDICAP (TROTTERS ONLY).

WEDNESDAY, 26th SEPTEMBER.

SPECIAL PRIZES, £45.

For trotters only, 2.37 or better. Eleven furlongs.

First prize, £31/10/-; second prize, £9; third prize, £4/10/-.

Winners of any heats not placed in the final will each receive a special prize of £5.

Nomination fees: Members 15/-, Non-members £1. Acceptance fee: 10/-.

- 1 **APEPA** Scratch
S. S. Moulton's brown horse, 4 years.
s Red Douglas, d Jocasta.
Colours: Green, red hoops and cap.
- 2 **LEYTON STAR** Scratch
R. D. Symon's chestnut gelding, 7 years.
s Dixie Wah, d Huon Win.
Colours: Red, dark blue hoops, yellow armbands, red cap.
- 3 **BERYL MAC** Scratch
W. L. Whyte and J. Capewell's black mare, 5 years.
s Peter McElwyn, d New Beryl.
Colours: White, yellow diamond and cap.
- 4 **GAY VAGABOND**, Scratch
Mrs. C. Meyer's bay mare, 4 years.
s Gay Venture, d King's Maid.
Colours: Green, yellow diamonds and cap.
- 5 **LORNA'S WAH** Scratch
N. T. Evans' bay mare, 9 years.
s Graceful Peter, d Betty Wah.
Colours: Light blue, double brown diamond, light blue cap.
- 6 **WYMONDHAM** Scratch
R. Fulton's black gelding, 5 years.
s Waraider, d Bayard Queen.
Colours: Red and black quarters, white sleeves, red cap.
- 7 **SURE GENERAL** Scratch
W. C. Rothacker's bay gelding, 5 years.
s Count Sure, d New Axworthy.
Colours: White, dark blue V and cap.
- 8 **JUDITH'S PRIDE** Scratch
P. A. Dove's black mare, 8 years.
s Roy Redmond (imp.), d Olive Branch.
Colours: Dark blue, light blue hooped sleeves and cap.
- 9 **HEATHER LYN** Scratch
P. T. Cannon's chestnut mare, 6 years.
s Brigade Command, d Electrician Mare.
Colours: Black, pink diamonds and cap.
- 10 **MUTINY** Scratch
W. Gibson and G. Glover's black gelding, 4 years.
s Outbreak, d Black Jean.
Colours: Yellow, green hoops and cap.
- 11 **HIGHLAND FLAME** Scratch
C. Carroll's brown mare, 6 years.
s U Scott (imp.), d Flame.
Colours: Black, dark blue sleeves and cap.
- 12 **LITTLE SWANNIE** Scratch
W. R. Clulow's brown mare, 5 years.
s Sir Barney, d Em Jay.
Colours: Yellow, green band, armbands and cap.
- 13 **BATALTO** Scratch
M. J. Scanlon's black mare, 7 years.
s Cliff Alto, d Red Jewell.
Colours: Black, green hoops and cap.

- 14 **LOIS PAULINE** Scratch
A. E. Welsh's bay mare, 7 years.
Count Sure, d Dulcie Huon.
Colours: Yellow, dark blue sash and cap.
- 15 **GLENYULE** Scratch
Mrs. C. M. Moore's brown gelding, 7 years.
s Merry Hall, d Light Tango.
Colours: Light blue, red star, light blue cap.
- 16 **DARING MAC** Scratch
H. Shaw and N. Wealand's bay gelding, 3 years.
s Prominent, d Winsome Star.
Colours: Yellow, green sleeves and cap.
- 17 **PERISTA LAD** Scratch
Miss M. Gillespie's black gelding, 9 years.
s Red Elwyn, d Perista Derby.
Colours: Purple, yellow sash, black cap.
- 18 **BRIGHT REDMOND**, Scratch
Mrs. M. K. Hickey and E. Arrowsmith's bay mare, 7 years.
s King Redmond, d Dark Vin Mare.
Colours: White, green shamrocks and sleeves, white cap.
- 19 **KINROSS** Scratch
R. and B. Condon's bay horse, 5 years.
s Tullochgorum, d Keller Bingen.
Colours: White, green shamrocks and cap.
- 20 **NOBLE PICK** 12 yards
E. R. Carr, D. H. Brougham and J. H. Collinson's brown horse, 5 years.
s Noble Scott, d Antiquity.
Colours: Light blue, yellow band, red sleeves, yellow armbands, red cap.
- 21 **SOCIAL SCOTT** 12 yards
Mesdames E. I. Carter and E. Barker's black mare, 8 years.
s U Scott (imp.), d Social Funds.
Colours: White, red hoops and cap.
- 22 **SCOTCH HELEN** 12 yards
R. Males' brown mare, 8 years.
s Noble Scott, d Helen Mac.
Colours: Red, green diamonds, red cap.
- 23 **TARRA VAN** 12 yards
T. Gath's bay horse, 9 years.
s Van Ayr, d Tarrawitch.
Colours: Dark blue, yellow hoops, red sleeves and cap.
- 24 **ARKANA** 24 yards
A. E. Pegg's brown mare, 6 years.
s Brilliant Raider, d Judy Mae.
Colours: White, black diamond and cap.
- 25 **DAVID ROB** 24 yards
M. W. Backway's bay gelding, 6 years.
s Roy Redmond (imp.), d Little Keepsake.
Colours: Pink, green cap.
- 26 **SILVER PINE** 132 yards
R. Males' chestnut gelding, 11 years.
s Robert Earl, d Kaikatea.
Colours: Red, green diamonds, red cap.

CLASS
14. THE "FOUR 'N TWENTY," HANDICAP.

WEDNESDAY NIGHT, 26th SEPTEMBER.

SPECIAL PRIZES, £100 (of which £35 is presented by FOUR 'N TWENTY PIES PTY. LTD., 41 Union Road, Ascot Vale).

For 2.17 or better. Nine and a half furlongs.

First prize, £70; second prize, £20; third prize, £10.

Winners of any heats not placed in the final will each receive a special prize of £5.

Nomination fees: Members £1, Non-members £1/10/-. Acceptance fee: 10/-.

- 1 **GARRALEA** Scratch
P. Cutler and Mrs. F. S. Barron's bay horse, 9 years.
s Raider (imp.), d Princess Cliff.
Colours: Light blue, red band and cap.

- 1-2 FINE FINISH Scratch
H. C. Holmfield's bay gelding, 6 years.
s Royal Again, d Dulux.
Colours: Red, dark blue V, red cap.
- 2-3 BERT'S LUCK 12 yards
B. D. Whyte's bay gelding, 10 years.
s Radiant Robert, d Better Luck.
Colours: White, yellow diamond and cap.
- 3-4 JOE LINDEN 24 yards
W. F. Gascoigne's brown horse, 11 years.
s Cobber O'Mine, d Jean Pronto.
Colours: Yellow, red stars and cap.

CLASS

15. THE "MELBOURNE OYSTER SUPPLY LTD." FREE-FOR-ALL (TROTTERS ONLY). (NO PENALTY).

WEDNESDAY NIGHT, 26th SEPTEMBER.

SPECIAL PRIZES, £60 (of which £30 is presented by THE MELBOURNE OYSTER SUPPLY LTD., 434 FLINDERS STREET, MELBOURNE).

For trotters only. Eleven furlongs.

First prize, £42; second prize, £12; third prize, £6.

Winners of any heats not placed in the final will each receive a special prize of £5.

Nomination fees: Members 16/-, Non-members £1/2/-. Acceptance fee: 10/-.

- 1 WAH KING Scratch
R. A. and Mrs. P. Wilson's bay gelding, 10 years.
s Great Wah, d Huon Win.
Colours: Orange, green shamrock and cap.
- 2 NOBLE LORD Scratch
W. L. Whyte's bay gelding, 10 years.
s Noble Scott, d Fanniewah.
Colours: White, yellow diamond and cap.
- 3 APEPA Scratch
S. S. Moulton's brown horse, 4 years.
s Red Douglas, d Jocasta.
Colours: Green, red hoops and cap.
- 4 NEW AUSTIN Scratch
A. Simons' black gelding, 6 years.
s New Derby, d Dainty's Best.
Colours: Red, yellow stars and cap.
- 1-5 CARLOTTA'S PRIDE Scratch
Mrs. G. I. Gath's bay mare, 8 years.
s Peter McElwyn, d Carlotta Redmond.
Colours: Dark blue, white diamonds, red sleeves and cap.
- 2-6 NOVEL COUNT Scratch
B. Malone's bay gelding, 8 years.
s Count Sure, d Novel Belle.
Colours: Green, white spots, yellow cap.
- 7 ULVERSTONE Scratch
G. Rodger's brown gelding, 6 years.
s Van Derby, d Dot McElwyn.
Colours: Red, dark blue diamonds, red cap.
- 3-8 BLACK MOTH Scratch
Dr. J. C. Whitehead's black mare, 9 years.
s New Derby, d Florence Direct.
Colours: Light blue, red maltese cross and sleeves, light blue cap.
- 9 BRILLIANT JOHN Scratch
A. E. Pegg's brown gelding, 7 years.
s Brilliant Raider, d Judy Mac.
Colours: White, black diamond and cap.

16. THE "LEONARD" HANDICAP.

THURSDAY, 27th SEPTEMBER.

SPECIAL PRIZES, £90 (of which £35 is presented by WARBURTON FRANKI LTD., ELECTRICAL ENGINEERS, 380 BOURKE STREET, MELBOURNE).

For 2.19 or better. Nine and a half furlongs.

First prize, £63; second prize, £18; third prize, £9.

Winners of any heats not placed in the final will each receive a special prize of £5.

Nomination fees: Members 19/-, Non-members £1/8/-. Acceptance fee: 10/-.

- 1 MARNE Scratch
O. and Mrs. M. David's bay horse, 5 years.
s Main Derby, d Iando.
Colours: Purple, pink sleeves, white cap.
- 3-2 NEW LAWN Scratch
D. Harrop's brown gelding, 5 years.
s Lawn Derby, d New York.
Colours: Brown, dark blue braces and cap.
- 1-3 CROWN LAW Scratch
G. Stainton's brown horse, 6 years.
s Crown Plate, d Wendy Volo.
Colours: Light blue, red band and cap.
- 4 WHISPERING Scratch
G. Hill and G. Rothacker's bay mare, 4 years.
s Lawn Raider, d Sure Speed.
Colours: Red, dark blue V, red cap.
- 5 CRAGIE Scratch
C. G. V. Stewart's bay horse, 8 years.
s Great Dalla, d Grand Mavis.
Colours: Pink, light blue cap.
- 2-6 BANNOCKBURN Scratch
D. H. Prince's bay horse, 7 years.
s Springfield Globe, d Carlotta Dillon.
Colours: Black, yellow stars and cap.
- 7 COLINVALE Scratch
L. Welsh's black gelding, 7 years.
Coltrav, d Sincere.
Colours: Brown, dark blue braces and cap.
- 8 NOTTINGHAM Scratch
R. Condon's brown horse, 8 years.
s Starwyn (imp.), d Marquette.
Colours: White, green shamrocks and cap.
- 9 MITCHAM LAD 12 yards
W. Davin's black gelding, 8 years.
s Noble Scott, d Macketta Lass.
Colours: Light blue, white sash, red cap.
- 10 PRINCE REGENT 144 yards
B. Dixon's brown horse, 13 years.
s Radiant Robert, d Sempa Parata.
Colours: Dark blue, red diamonds and cap.

CLASS

17. THE "ESSENDON" HANDICAP (TROTTERS ONLY).

THURSDAY, 27th SEPTEMBER.

SPECIAL PRIZES, £50.

For trotters only, 2.35 or better. Eleven furlongs.

First prize, £35; second prize, £10; third prize, £5.

Winners of any heats not placed in the final will each receive a special prize of £5.

Nomination fees: Members 15/6, Non-members £1/1/-. Acceptance fee: 10/-.

- 3-1 SCOTCH HELEN Scratch
R. Males' brown mare, 8 years.
s Noble Scott, d Helen Mac.
Colours: Red, green diamonds, red cap.
- 2-2 ARKANA Scratch
A. E. Pegg's brown mare, 6 years.
s Brilliant Raider, d Judy Mac.
Colours: White, black diamond and cap.
- 3 LOIS PAULINE Scratch
A. E. Welsh's bay mare, 7 years.
s Count Sure, d Dulcie Huon.
Colours: Yellow, dark blue sash and cap.
- 4 APEPA Scratch
S. S. Moulton's brown horse, 4 years.
s Red Douglas, d Jocasta.
Colours: Green, red hoops and cap.

- 5 **EAGER JOHN** Scratch
S. Taylor's bay gelding, 5 years.
s Roy Redmond (imp.), d Katie Scarlett.
Colours: Dark blue, yellow stars, red cap.
- 6 **NOBLE PICK** Scratch
E. R. Carr, D. H. Brougham and J. H. Collinson's
brown horse, 5 years.
s Noble Scott, d Antiquity.
Colours: Light blue, yellow band, red sleeves,
yellow armbands, red cap.
- 7 **PERISTA LAD** Scratch
Miss M. Gillespie, black gelding, 9 years.
s Red Elwyn, d Perista Derby.
Colours: Purple, yellow sash, black cap.
- 8 **HIGHLAND FLAME** Scratch
C. Carroll's brown mare, 6 years.
s U Scott (imp.), d Flame.
Colours: Black, dark blue sleeves and cap.
- 9 **KINROSS** Scratch
R. and B. Condon's bay horse, 5 years.
s Tullochgorum, d Keller Bingen.
Colours: White, green shamrocks and cap.
- 10 **GLENYULE** Scratch
Mrs. C. M. Moore's brown gelding, 7 years.
s Merry Hall, d Light Tango.
Colours: Light blue, red star, light blue cap.
- 11 **DAVID ROB** Scratch
M. W. Backway's bay gelding, 6 years.
s Roy Redmond (imp.), d Little Keepsake.
Colours: Pink, green cap.
- 12 **WYMONDHAM** Scratch
R. Fulton's black gelding, 5 years.
s Waraider, d Bayard Queen.
Colours: Red and black quarters, white sleeves,
red cap.
- 13 **DARING MAC** Scratch
H. Shaw and N. Wealand's bay gelding, 3 years.
s Prominent, d Winsome Star.
Colours: Yellow, green sleeves and cap.
- 14 **LITTLE SWANNIE** Scratch
W. R. Clulow's brown mare, 5 years.
s Sir Barney, d Em Jay.
Colours: Yellow, green band, armbands and cap.
- 15 **SOCIAL SCOTT** Scratch
Mesdames E. I. Carter and E. Barker's black mare,
8 years.
s U Scott (imp.), d Social Funds.
Colours: White, red hoops and cap.
- 16 **SAM WELLER** 84 yards
D. McInnes' brown gelding, 6 years.
s Noble Scott, d Dark Beauty.
Colours: Dark blue, red sash and cap.
- 17 **SILVER PINE** 108 yards
R. Males' chestnut gelding, 11 years.
s Robert Earl, d Kaikatea.
Colours: Red, green diamonds, red cap.

CLASS

18. THE "MacDONALD'S C A R N I V A L AMUSEMENTS" FREE-FOR-ALL.

(No Penalty.)

THURSDAY NIGHT, 27th SEPTEMBER.

SPECIAL PRIZES, £100 (of which £60 is presented by MacDONALD'S CARNIVAL AMUSEMENTS, 37 HIGH STREET, NORTHCOTE).

Nine and a half furlongs.

First prize, £70; Second prize, £20; Third prize, £10.

Winners of any heats not placed in the final will each receive a Special Prize of £5.

Nomination Fees: Members, £1; Non-Members, £1/10/-. Acceptance fee, 10/-.

- 2-1 **SOUTH PORT** Scratch
R. A. Parker and R. C. Reid's bay horse, 7 years.
s Raider (imp.), d Dazzle Derby.
Colours: Dark blue, pink V, dark blue cap.

- 2 **BARMAH KING** Scratch
J. W. Capewell's black horse, 14 years.
s Smart Globe, d Dalla Derby Mare.
Colours: Purple, yellow hoops, purple cap.
- 3 **PACING GIFT** Scratch
J. Campbell and J. P. McKay's bay horse, 5 years.
d Tullochgorum, d Silver Gift.
Colours: White, green diamonds, red cap.
- 4 **FINE FINISH** Scratch
H. C. Holmfield's bay gelding, 6 years.
s Royal Again, d Dulux.
Colours: Red, dark blue V, red cap.
- 5 **BLUE ROBERT** Scratch
J. F. Carstensen's bay horse, 12 years.
s Robert Derby, d Maggie Louise.
Colours: Black, green shamrocks and sleeves, red cap.
- 6 **PRINCE REGENT** Scratch
B. Dixon's brown horse, 13 years.
s Radiant Robert, d Sempa Parata.
Colours: Dark blue, red diamonds and cap.
- 7 **AVIAN AGAIN** Scratch
H. C. Holmfield's bay horse, 10 years.
s Van Ayr, d Avian Lass.
Colours: White, dark blue V and cap.
- 8 **DERBY CALL** Scratch
C. Sexton's bay gelding, 13 years.
s Albert Derby, d Pronto's Call.
Colours: Black, purple band, black cap.
- 9 **MIRBOO LAD** Scratch
A. C. Harry's bay gelding, 8 years.
s Katie's Boy, d Lulu Boy Mare.
Colours: Purple, green sash, purple cap.
- 10 **ILLAWARRA WRACK** Scratch
D. J. Justice's bay gelding, 8 years.
s Findon Wrack, d Harmony Lu.
Colours: Red, yellow sleeves, and cap.
- 11 **SELWYN**, Scratch
L. Bendall's chestnut horse, 8 years.
s Mission King, d Orwell.
Colours: Yellow, green diamonds and cap.

CLASS

19. THE "PELACO" HANDICAP.

FRIDAY, 28th SEPTEMBER.

SPECIAL PRIZES, £70 (of which £30 is presented by PELACO LTD., 23 GOODWOOD STREET, RICHMOND).

For 2.28 or better. Nine and a half furlongs.

First prize, £49; second prize, £14; third prize, £7.

Winners of any heats not placed in the final will each receive a special prize of £5.

Nomination fees: Members 17/-, Non-members £1/4/-. Acceptance fee: 10/-.

- 1 **SWEET ANSWER** Scratch
Mrs. I. M. Chalkley's blue roan mare, 5 years.
s Derry Down, d Cheerful Kate.
Colours: Red, white sash, dark blue cap.
- 2 **ACACIA** Scratch
S. J. and Mrs. F. L. McLatchie's bay filly, 3 years.
s San Chief, d Head Lulu's Trust.
Colours: Green, yellow diamonds, red sleeves and cap.
- 3 **KIAMA LAD** Scratch
S. and Mrs. L. A. Cohen's bay gelding, 3 years.
s Purple Sage, d Purple Gown.
Colours: All red.
- 4 **DALY AGAIN** Scratch
N. S. Harris' bay horse, 4 years.
s Call Again, d Burma Daly.
Colours: White, black stars and cap.
- 5 **LAND SONG** Scratch
Mr. and Mrs. B. R. Thomas' bay gelding, 4 years.
s Crown Plate, d Anazah.
Colours: Red, light blue V and red cap.

- 6 **DARK BRIGADE** Scratch
R. D. Hamilton's brown gelding, 6 years.
s Brigade Command, d Winnie Wonga.
Colours: Orange, dark blue braces and cap.
- 7 **JUNE'S DELIGHT** Scratch
Mrs. G. Missen's black mare, 5 years.
s Main Derby, d Jilly Direct.
Colours: Red, black V, red cap.
- 8 **DAINTY FAIRY** Scratch
A. J. Mitchell and D. A. McIntyre's brown mare,
5 years.
s Noble Scott, d Dainty Redmond.
Colours: Light blue, yellow sleeves, light blue cap.
- 9 **MYSTICAL ANN** Scratch
R. J. Collinson's bay mare, 6 years.
s Mazaire, d Mystic Trail.
Colours: Red, white V, armbands and cap.
- 10 **OLD BARNAWATHA** Scratch
W. B. Scott's chestnut gelding, 4 years.
s Lawn Raider, d Walsh Dale.
Colours: Dark blue, pink V, dark blue cap.
- 11 **PREVIEW** Scratch
Mrs. A. Bell's brown gelding, 7 years.
s Sparkling Walla, d Foresight.
Colours: Dark blue, white diamond, red sleeves and
cap.
- 12 **LADY NOTTINGHAM** Scratch
J. P. Sorraghan's black mare, 4 years.
s Nottingham, d Lady Main.
Colours: Red, green spots, red cap.
- 13 **BRILLIANT IMAGE** Scratch
H. J. and H. A. Thompson's bay gelding, 4 years.
s Direct Image, d Nellie Grand.
Colours: Purple, yellow sash, dark blue cap.
- 14 **GREY FAIRY** Scratch
W. Hawthorn's grey mare, 4 years.
s Derry Down, d Lady Harden.
Colours: Yellow, black spots, yellow cap.
- 15 **MIZANDI** Scratch
L. A. Ricketts' bay mare, 5 years.
s Lawn Derby, d Popandi.
Colours: Red, yellow cap.
- 16 **GOLD COPY** Scratch
R. A. Parker's bay mare, 4 years.
s Gold Bar, d Dawn Raider.
Colours: Dark blue, yellow sleeves and cap.
- 17 **FIRE GLOW** Scratch
A. M. Reading's bay gelding, 4 years.
s Honestus, d Greta's Choice.
Colours: Red, yellow stars and cap.
- 1- 18 **GENERAL DILLON** Scratch
H. and F. Abrahams and B. K. Coram's bay horse,
6 years.
s Dillon Hall (imp.), d Oro Logan.
Colours: Light blue, yellow cap.
- 2- 19 **HOBOKEN** Scratch
J. Campbell's brown gelding, 5 years.
s Hobo, d My Lady Luck.
Colours: White, green diamonds, red cap.
- 20 **NEW RIP** Scratch
A. Simons' brown gelding, 3 years.
s New Derby, d Northway.
Colours: Red, yellow stars and cap.
- 21 **GLITTERING BAR** Scratch
M. J. Connor's bay gelding, 4 years.
s Gold Bar, d Dawn's Miracle.
Colours: Purple, black sleeves, purple cap.
- 22 **FINAL BAR** Scratch
G. Junor's bay gelding, 5 years.
s High Bar, d Great War Mare.
Colours: Purple, yellow star, purple cap.
- 23 **SCOTCH CLASSIC** Scratch
R. C. Yeoman and R. J. Dawson's brown gelding,
3 years.
s Belmont Hall, d Scottish Belle.
Colours: Purple, pink sleeves, white cap.
- 24 **WALLA CHIEF** Scratch
R. G. and W. M. Ford's black gelding, 5 years.
s Gallant Walla, d Black Nymph.
Colours: Purple, yellow sash, dark blue cap.
- 25 **DEVON DOWNS** Scratch
A. C. Deverall's grey horse, 4 years.
s Derry Down, d Judimere.
Colours: Yellow, red band, yellow sleeves, red cap.
- 26 **PACING SUE** Scratch
R. Males' bay mare, 7 years.
s Courcraft, d Globe Lass.
Colours: Red, green diamonds, red cap.
- 27 **GOLDEN VALLEY** Scratch
G. Rothacker's chestnut gelding, 3 years.
s Kelvin Valley, d Sure Speed.
Colours: Red, dark blue V, red cap.
- 28 **JACK'S GIFT** Scratch
J. Preston's chestnut gelding, 9 years.
s Lawn King, d Gipsy Machine.
Colours: Yellow, green sleeves and cap.
- 29 **APEX LADY** Scratch
S. Lang's bay mare, 5 years.
s Springfield Globe, d Red Spear.
Colours: Black, yellow armbands, black cap.
- 30 **CHATAWAY** Scratch
E. J. Dove's bay mare, 5 years.
s Gay Venture, d Winn Echo.
Colours: Dark blue, light blue hooped sleeves and
cap.
- 31 **PINUP GIRL** Scratch
K. H. C. Edwards' bay mare, 5 years.
Shire Raider, d Bettina Wilkes.
Red, black V, armbands and cap.
- 32 **NELEUS** Scratch
P. L. Daly's chestnut gelding, 5 years.
s Miraculous, d Clever June.
Colours: Dark blue, yellow armbands, dark blue
cap.
- 33 **MIRIAM** Scratch
W. H. Anderson and Mrs. F. L. Farmer's bay mare,
4 years.
s Otto Derby, d Daly Globe Mare.
Colours: White, green armbands and cap.
- 34 **LITTLE CURRAGH** Scratch
N. and W. Twomey's bay mare, 6 years.
s Derby Adonis, d Warilga.
Colours: Red, black stripes, red cap.
- 35 **SAM WELLER** Scratch
D. McInnes' brown gelding, 6 years.
s Noble Scott, d Dark Beauty.
Colours: Dark blue, red sash and cap.
- 36 **RICH DILLON** Scratch
G. H. Shorten's bay mare, 5 years.
s Dillon Hall (imp.), d First Moko.
Colours: Dark blue, yellow sleeves, dark blue
armbands, yellow cap.
- 37 **DIRECT BAR** Scratch
P. A. Dove's bay gelding, 4 years.
s Gold Bar, d Hampton Star.
Colours: Yellow, green crossed sashes and cap.
- 38 **DELORNE** Scratch
P. M. Donoghue's brown mare, 4 years.
s New Derby, d Dark Vin Mare.
Colours: Pink, black quarters, sleeves and cap.
- 39 **QUAMBY GRANDE** Scratch
J. E. Glasheen's bay gelding, 3 years.
s Raider Grande, d Jenny's Last.
Colours: Blue, green crossed sashes and cap.
- 40 **CLAN MCKAY** Scratch
W. McKay and Miss L. Peters' bay filly, 3 years.
s Clan Mactavish, d Sunny Thelma.
Colours: Yellow, green diamonds and cap.
- 41 **PORTENTIOUS** Scratch
H. and F. Abrahams' brown horse, 5 years.
s Light Brigade (imp.), d Trusty Friend.
Colours: Light blue, yellow cap.
- 42 **SPRING BEACH** Scratch
J. Campbell and J. P. McKay's bay gelding, 4 years.
s Springfield Globe, d Miami.
Colours: White, green diamonds, red cap.
- 43 **ILLAWARRA ROB** 24 yards
D. J. Justice's bay gelding, 7 years.
s Admiral Park, d Grattan Wrinkle.
Colours: Red, yellow sleeves and cap.
- 44 **RADIANT RITA** 24 yards
J. W. Mikkelson's black mare, 7 years.
s Eastern Glow, d Bonnie Rita.
Colours: Dark blue, red diamonds, dark blue cap.
- 45 **MAIN TOP** 24 yards
A. McFarlane's black gelding, 6 years.
s Main Derby, d Para Lady.
Colours: Dark blue, red sleeves, dark blue arm-
bands, red cap.
- Heal

- 46 **WAH KING** 24 yards
R. A. and Mrs. P. Wilson's bay gelding, 10 years.
s Great Wah, d Huon Win.
Colours: Orange, green shamrock and cap.
- 47 **DUNDEE DONALD** 24 yards
J. Millar's brown gelding, 9 years.
s Noble Scott, d Direct West.
Colours: Red, light blue hoops, red cap.
- 48 **DON WOLOTUS** 24 yards
W. J. Lace's bay gelding, 6 years.
s Don Globe, d Lady Nellie.
Colours: Dark blue, red sleeves, white armbands, red cap.
- 49 **MIRACLE VIN** 24 yards
K. E. and E. I. Retallick's bay gelding, 7 years.
s Miraculous, d Vnette.
Colours: Pink, dark blue, maltese cross and cap.

CLASS

20. THE "A.W.A. RADIOLA" HANDICAP.

FRIDAY NIGHT, 28th SEPTEMBER.

SPECIAL PRIZE, £100 (of which £50 is presented by AMALGAMATED WIRELESS (A/asia) LTD., MANUFACTURERS OF AUSTRALIA'S FINEST RECEIVER, 167 QUEEN STREET, MELBOURNE, AND 47 YORK STREET, SYDNEY).

For 2.18 or better. Nine and a half furlongs.

First Prize, £70; second prize, £20; third prize, £10.

Winners of any heats not placed in the final will each receive a special prize of £5.

Nomination fees: Members £1, Non-members £1/10/-. Acceptance fee: 10/-.

- 2-1 **GAMBLING RAID** Scratch
R. W. T. Stewart's bay horse, 5 years.
s Gamble, d La Verna.
Colours: White, light blue stars and cap.
- 2 **CAHIRCIVEEN** Scratch
W. J. Craig's bay gelding, 5 years.
s Tullochgorum, d Flower Derby.
Colours: Green, black sleeves, red cap.
- 3-3 **NOTTINGHAM** Scratch
R. Condon's brown horse, 8 years.
s Starwyn (imp.), d Marquette.
Colours: White, green shamrocks and cap.
- 4 **CROWN LAW** Scratch
G. Stainton's brown horse, 6 years.
s Crown Plate, d Wendy Volo.
Colours: Light blue, red band and cap.
- 5 **WHISPERING** Scratch
G. Hill and G. Rothacker's bay mare, 4 years.
s Lawn Raider, d Sure Speed.
Colours: Red, dark blue V, red cap.
- 1-6 **BANNOCKBURN** Scratch
D. H. Prince's bay horse, 7 years.
s Springfield Globe, d Carlotta Dillon.
Colours: Black, yellow stars and cap.
- 7 **COLINVALE** Scratch
L. Welsh's black gelding, 7 years.
s Coltrav, d Sincere.
Colours: Brown, dark blue braces and cap.
- 8 **NEW LAWN** Scratch
D. Harrop's brown gelding, 5 years.
s Lawn Derby, d New York.
Colours: Brown, dark blue braces and cap.
- 9 **NOBLE MAURITIUS** Scratch
C. J. Hayes' brown gelding, 10 years.
s Noble Scott, d May Mauritius.
Colours: Purple, pink sleeves, white cap.
- 10 **GENERAL JAMES** 12 yards
R. A. Parker and R. C. Reid's bay horse, 5 years.
s Fremont (imp.), d Erinack.
Colours: Dark blue, pink V, dark blue cap.

CLASS

21. THE "HERBERT ADAMS CAKES" HANDICAP.

FRIDAY NIGHT, 28th SEPTEMBER.

SPECIAL PRIZES, £100 (of which £50 is presented by HERBERT ADAMS PTY. LTD., MANUFACTURERS OF QUALITY CAKES AND SPONGES).

For 2.21 or better. Nine and a half furlongs.

First prize, £70; second prize, £20; third prize, £10.

Winners of any heats not placed in the final will each receive a special prize of £5.

Nomination fees: Members £1, Non-members £1/10/-. Acceptance fee: 10/-.

- 1 **SOUND JUDGE** Scratch
Mrs. E. M. Hanlon's bay gelding, 6 years.
s Wilveranj, d Olga Derby.
Colours: Light and dark blue diamonds, dark blue cap.
- 2 **RYAN VALE** Scratch
O. J. and Mrs. G. R. Drake's chestnut mare, 7 years.
s Dillon Park, d Power Point.
Colours: Yellow, dark blue V, red cap.
- 3 **ARMAGH QUEEN** Scratch
Mrs. C. Collins' brown mare, 9 years.
s Raiarmagh, d Alma Wilkes.
Colours: White, dark blue braces, red cap.
- 4 **JEDDA** Scratch
J. Eichorn and A. McFarlane's bay gelding, 8 years.
s Lawn Raider, d Togo Betty.
Colours: Dark blue, red sleeves, dark blue armbands, red cap.
- 5 **NEW WERRINA** Scratch
F. Hickman's black mare, 8 years.
s New Ribbon, d Grand Fluke.
Colours: Green, red sash, green cap.
- 6 **NIGHT TRIAL** Scratch
Mrs. B. L. Skues' brown mare, 5 years.
s New Scott (imp.), d Widow Bingen.
Colours: Yellow, green diamonds and cap.
- 7 **BOLD SCOTT** Scratch
W. J. Dixon's brown mare, 5 years.
s Noble Scott, d New Deen.
Colours: Green, yellow hooped sleeves and cap.
- 8 **GENERAL DILLON** Scratch
H. and F. Abrahams and B. K. Coram's bay horse, 6 years.
s Dillon Hall (imp.), d Oro Logan.
Colours: Light blue, yellow cap.
- 9 **BOLD JOE** Scratch
T. McCartney's brown gelding, 6 years.
s Romelo, d Pearl Shoe.
Colours: Dark blue, black sleeves and cap.
- 10 **TANTALIZE** Scratch
R. J. Brereton's bay gelding, 5 years.
s Tantalite, d Young Biddy.
Colours: Dark blue, pink diamonds, sleeves and cap.
- 11 **MAJOR'S FIRST** Scratch
R. B. Hooper's bay horse, 7 years.
s Major Miracle, d New Grey Mare.
Colours: Green, yellow diamonds and cap.
- 12 **RAITHORN** Scratch
Mrs. D. J. Mann's brown horse, 6 years.
s Raider (imp.), d Great Hawthorne.
Colours: Black, dark blue sleeves and cap.
- 13 **CLARKE** Scratch
A. Chenhall's brown gelding, 7 years.
s Radiant Robert, d Pedro Babe.
Colours: Yellow, green hoops and cap.
- 14 **WATCHMAN** 12 yards
H. C. Holmfield's brown horse, 4 years.
s Outbreak, d Sandfast.
Colours: Red, dark blue V, red cap.

- 15 **NOTTINGHAM** 12 yards
R. Condon's brown horse, 8 years.
s Starwyn (imp.), d Marquette.
Colours: White, green shamrocks and cap.
- 16 **MAETRO'S MELODY** 12 yards
J. J. Houlahan's brown horse, 4 years.
s U Scott (imp.), d Melody Maid.
Colours: Dark blue, yellow V, dark blue cap.

- 14 **PORTENTIOUS** Scratch
H. and F. Abrahams' brown horse, 5 years.
s Light Brigade (imp.), d Trusty Friend.
Colours: Light blue, yellow cap.
- 15 **CLAN MCKAY** Scratch
W. McKay and Miss L. Peters' bay filly, 3 years.
s Clan Mactavish, d Sunny Thelma.
Colours: Yellow, green diamonds and cap.

CLASS

22. THE "HENRY BUCK" HANDICAP.
SATURDAY, 29th SEPTEMBER.

SPECIAL PRIZES, £85 (of which £42/10/- is presented by HENRY BUCK PTY. LTD., MEN'S OUTFITTERS, 74 SWANSTON STREET, MELBOURNE, C.1).

For 2.23 or better. Nine and a half furlongs.

First prize, £59/10/-; second prize, £17; third prize, £8/10/-.

Winners of any heats not placed in the final will each receive a special prize of £5.

Nomination fees: Members 18/6, Non-members £1/7/-. Acceptance fee: 10/-.

- 1 **HAIDEE** Scratch
E. C. Moffit's brown mare, 6 years.
s Gay Venture, d Winn Echo.
Colours: Black, light blue sleeves and cap.
- 2 **GRANT'S IDOL** Scratch
Mr. and Mrs. E. E. Delzoppo's bay gelding, 6 years.
s Stuart Lee, d Grand Hoose.
Colours: Orange, black diagonal stripes and cap.
- 3 **BOLD JOE** Scratch
T. McCartney's brown gelding, 6 years.
s Romelo, d Pearl Shoe.
Dark blue, black sleeves and cap.
- 4 **NIGHT TRIAL** Scratch
Mrs. B. L. Skues' brown mare, 5 years.
s U Scott (imp.), d Widow Bingen.
Colours: Yellow, green diamonds and cap.
- 5 **PROUD SCOTT** Scratch
F. J. Ashworth's brown gelding, 6 years.
s Noble Scott, d Yendon Princess.
Colours: Light blue, red band and cap.
- 6 **SIR McELWYN** Scratch
L. A. Rickett's chestnut gelding, 8 years.
s Great Royal, d Molly McElwyn.
Colours: Red, yellow cap.
- 7 **RAITHORN** Scratch
Mrs. D. J. Mann's brown horse, 6 years.
s Raider (imp.), d Great Hawthorne.
Colours: Black, dark blue sleeves and cap.
- 8 **TOP BEAM** Scratch
A. C. Gillie's brown gelding, 7 years.
s Peerless Peter, d Black Beam.
Colours: Green, yellow diamonds and cap.
- 9 **NEVILLE** Scratch
Mrs. D. J. Justice's bay horse, 10 years.
s Starwyn (imp.), d Chinar.
Colours: Red, yellow sleeves and cap.
- 10 **DARK DAMSEL** Scratch
G. Anthony's black mare, 9 years.
s Louis Minor, d Maude Style.
Colours: Light blue, dark blue quarters and cap.
- 11 **JOY COURT** Scratch
Mrs. V. Grant's brown mare, 7 years.
s Courcraft, d Jilly Direct.
Colours: Green, black sash, green cap.
- 12 **CALIFORNIA BOY** Scratch
Mrs. N. Quinlan's bay gelding, 6 years.
s Lawn Derby, d Roma Valley.
Colours: Black, pink diamonds and cap.
- 13 **BEN CRUACHAN** Scratch
F. R. Davis' brown gelding, 6 years.
s Noble Scott, d Molly Pronto.
Colours: Green, yellow sleeves, white cap.

- 16 **PRECIOUS GOLD** Scratch
D. A. Smith's chestnut gelding, 7 years.
s Romelo, d Lady Gold.
Colours: Red, dark blue sleeves, black cap.
- 17 **BARMAH CHIEF** Scratch
Mrs. I. Capewell's black gelding, 4 years.
s Barmah King, d Pedro's Pride Mare.
Colours: Purple, yellow hoops and cap.
- 18 **SHIRE PATROL** Scratch
N. G. Gath's bay gelding, 7 years.
s Shire Raider, d Betty Derby.
Colours: White, dark blue diamonds, red sleeves and cap.
- 19 **OUR PAM** Scratch
N. G. Gath's bay mare, 6 years.
s Active Ayr, d Pam's Ribbon.
Colours: White, dark blue diamond, red sleeves and cap.
- 20 **GENERAL DILLON** Scratch
H. and F. Abrahams and B. K. Coram's bay horse, 6 years.
s Dillon Hall (imp.), d Oro Logan.
Colours: Light blue, yellow cap.
- 21 **CLEM RAY** Scratch
A. C. Smith's bay gelding, 8 years.
s Brilliant Ray, d Lulu Rimini.
Colours: Pink, black sash, sleeves and cap.
- 22 **CRYSTAL TIDE** Scratch
N. and Mrs. L. J. Brookes' cream gelding, 8 years.
s Red Raider, d Ethel Huon.
Colours: Yellow, black spots, yellow cap.
- 23 **RYAN VALE** 12 yards
O. J. and Mrs. G. R. Drake's chestnut mare, 7 years.
s Dillon Park, d Power Point.
Colours: Yellow, dark blue V, red cap.
- 24 **MERRY KERRY** 12 yards
Mrs. M. K. Hickey's bay horse, 5 years.
s Grand Scott, d Main Trust.
Colours: White, green shamrocks and sleeves, white cap.
- 25 **ARMAGH QUEEN** 24 yards
Mrs. C. Collins' brown mare, 9 years.
s Raiarmagh, d Alma Wilkes.
Colours: White, dark blue braces, red cap.
- 26 **JEDDA** 24 yards
J. A. Eichorn and A. McFarlane's bay gelding, 8 years.
s Lawn Raider, d Togo Betty.
Colours: Dark blue, red sleeves, dark blue arm-bands, red cap.

CLASS

23. THE "BALL AND WELCH" HANDICAP (TROTTERS ONLY).
SATURDAY, 29th SEPTEMBER.

SPECIAL PRIZES, £60 (of which £42 is presented by BALL AND WELCH LTD., 180-192 FLINDERS STREET, MELBOURNE, C.1).

For trotters only, 2.30 or better. Eleven furlongs.

First prize, £42, second prize, £12, third prize, £6.

Winners of any heats not placed in the final will each receive a special prize of £5.

Nomination fees: Members 16/-, Non-members £1/2/-. Acceptance fee 10/-.

- 1 **KINROSS** Scratch
R. and B. Condon's bay horse, 5 years.
s Tullochgorum, d Keller Bingen.
Colours: White, green shamrocks and cap.

Index to Competitors in Trotting Section

Numbers appearing after Competitors' Names denote Class Numbers.

- ABRAHAM, F., c/o J. P. McKay, 27 Sandown Rd., Ascot Vale—1, 3, 5, 7, 12, 19, 21, 22.
 Abrahams, H., c/o J. P. McKay, 27 Sandown Rd., Ascot Vale—1, 3, 5, 7, 12, 19, 21, 22.
 Anderson, W. H., 331 Pascoe Vale Rd., Essendon—1, 12, 19.
 Anthony, G., 6 Marama St., Merlynston—1, 22.
 Arrowsmith, E., c/o W. Hickey, 54 The Esplanade, Maribyrnong—2, 13.
 Ashworth, F., c/o J. Barron, 393 Dandenong Rd., Clayton—22.
- BACKWAY, M. W., Post Office, Kyabram, Victoria—2, 13, 17, 23.
 Barker, Mrs. E., c/o 10 Sandown Rd., Ascot Vale—2, 13, 17.
 Barron, B., c/o J. Barron, 393 Dandenong Rd., Clayton—1, 12.
 Barron, Mrs. F. S., c/o J. Barron, 393 Dandenong Rd., Clayton—1, 12, 14.
 Baxter, N., c/o 6 Cunningham Court, Ascot Vale—5, 12.
 Bell, Mrs. A., c/o G. Gath, Ballarat Rd., Deer Park—1, 12, 19.
 Bendall, L., c/o J. P. McKay, 27 Sandown Rd., Ascot Vale—6, 11, 18, 24.
 Boyd, H. R., c/o W. Hickey, 54 The Esplanade, Maribyrnong—5, 7, 9, 24.
 Bradshaw, K. A., 238 Cumberland Rd., Pascoe Vale—1.
 Brereton, R. J., High St., Charlton—3, 9, 21.
 Brookes, Mrs. L. J., c/o H. Dunbar, Cavendish St., Heidelberg—5, 22.
 Brookes, N., c/o H. Dunbar, Cavendish St., Heidelberg—5, 22.
 Brougham, D., c/o E. R. Carr, St. Albans Rd., Keilor—2, 13, 17.
 Brown, C., c/o 6 Middle Rd., Maribyrnong—3, 24.
 Brown, S., c/o W. Glover, 376 Coventry St., South Melbourne—1, 12.
- CAMPBELL, J., c/o R. B. Hooper, Wycheproof—1, 5, 6, 7, 11, 12, 18, 19, 24.
 Cannon, Mrs. D. M., Boundary Rd., Mordialloc—12.
 Cannon, P. T., Boundary Rd., Mordialloc—13.
 Capewell, Mrs. I., 119 Dawson St., West Brunswick—5, 7, 22.
 Capewell, J. W., c/o W. L. Whyte, 7 McCully St., Ascot Vale—2, 6, 11, 13, 18, 24.
 Carr, E. R., St. Albans Rd., Keilor—2, 13, 17.
 Carroll, C., c/o D. Mann, 9 Morphett Ave., Ascot Vale—2, 13, 17.
 Carstensen, J. F., c/o K. Lambert, 70 Epsom Rd., Ascot Vale—6, 18, 24.
 Carter, Mrs. E. I., 10 Sandown Rd., Ascot Vale—2, 13, 17.
 Chalkley, Mrs. I. M., Millers Rd., Brooklyn—19.
 Chenhall, A., c/o W. Glover, 376 Coventry St., South Melbourne—5, 21.
 Clulow, W. R., Evans St., Trafalgar, Vic.—2, 13, 17.
 Cochran, R. G., c/o H. Taylor, Ballarat Rd., Deer Park—7.
 Cochran, R. R., c/o H. Taylor, Ballarat Rd., Deer Park—7.
 Cohen, L. A., c/o W. Kelly, 6 Kiama Rd., Flemington—1, 12, 19.
 Cohen, S., c/o W. Kelly, 6 Kiama Rd., Flemington—1, 12, 19.
 Collins, Mrs. C., Vervale, via Garfield, Vic.—3, 5, 21, 22.
 Collinson, J. H., c/o E. R. Carr, St. Albans Rd., Keilor—2, 13, 17.
 Collinson, R. J., Mill Farm, Trentham, Vic.—12, 19.
 Condon, B., Hume Highway, Craigieburn, Vic.—2, 13, 17, 23.
 Condon, R., Hume Highway, Craigieburn, Vic.—2, 3, 9, 13, 16, 17, 20, 21, 23.
 Connors, M. J., 136 Murphy St., Richmond—1, 12, 19.
 Corcoran, O. H., 6 Cunningham Court, Ascot Vale—5, 12.
 Coram, B. K., c/o J. P. McKay, 27 Sandown Rd., Ascot Vale—3, 5, 7, 19, 21, 22.
 Craig, W. J., 1 Langs Rd., Ascot Vale—1, 6, 10, 20.
 Crutchfield, Mrs. W., c/o J. Barron, 393 Dandenong Rd., Clayton—9.
 Cutler, P., c/o J. Barron, 393 Dandenong Rd., Clayton—14.
- DALY, P. L., 29 Warren Rd., Mordialloc—1, 7, 12, 19.
 David, Mrs. M., c/o C. Allen, 3 Doncaster St., Ascot Vale—1, 16.
 David, O., c/o C. Allen, 3 Doncaster St., Ascot Vale—1, 16.
 Davin, W., 42 Myross Ave., Ascot Vale—1, 12, 16.
 Davis, F. R., "The Pines", Carr St., North Coburg—5, 22.
 Dawson, R. J., c/o C. Allen, 3 Doncaster St., Ascot Vale—10, 19.
- Deans, F., c/o W. Hickey, 54 The Esplanade, Maribyrnong—1, 12.
 Delzoppo, E., c/o W. L. Whyte, 7 McCully St., Ascot Vale—5, 22.
 Delzoppo, Mrs. E., c/o W. L. Whyte, 7 McCully St., Ascot Vale—5, 22.
 Deverell, A. C., Centre Dandenong Rd., Cheltenham—7, 19.
 Dixon, B., Wilson Avenue, Montmorency, Vic.—6, 16, 18.
 Dixon, W. J., Marong, Vic.—3, 21.
 Donoghue, Mrs. M., Flat 8, 72 Union Rd., Ascot Vale—1, 10.
 Donoghue, P. M., Flat 8, 72 Union Rd., Ascot Vale—1, 12, 19.
 Dove, E. J., 12 Edinburgh St., Hampton—1, 12, 19.
 Dove, P. A., 2 Edinburgh St., Hampton—1, 2, 9, 12, 13, 19.
 Drake, Mrs. G. R., c/o L. Welsh, Sydenham, Vic.—3, 21, 22.
 Drake, O. J., c/o L. Welsh, Sydenham, Vic.—3, 21, 22.
- EDWARDS, K. H. C., Baker St., Lilydale, Vic.—1, 12, 19.
 Eichorn, J., 167 Victoria Ave., Albert Park—3, 9, 21, 22.
 Evans, Mrs. D., Vasey Ave., Lalor, Vic.—2.
 Evans, M., 187 Kilgour St., Geelong—5.
 Evans, N., Vasey Ave., Lalor, Vic.—2, 13.
- FARMER, Mrs. F. L., 331 Pascoe Vale Rd., Essendon—1, 12, 19.
 Ford, R. G., c/o H. J. Thompson, 24 Berkeley St., Castlemaine, Vic.—1, 12, 19.
 Ford, W. M., c/o H. J. Thompson, 24 Berkeley St., Castlemaine, Vic.—1, 12, 19.
 Fountain, W. G., c/o Avian Lodge, South Morang, Vic.—6, 24.
 Fraser, J. T., 19 Collins St., Bentleigh—5.
 Fulton, R., 53 Robinson St., Moonee Ponds—2, 13, 17.
- GALLAGHER, E. A., c/o A. Gath, 37 Farnham St., Flemington—5, 7.
 Gascoigne, W. E., 19 King William St., Fitzroy—6, 14.
 Gath, G., Ballarat Rd., Deer Park—1, 12, 24.
 Gath, Mrs. G., Ballarat Rd., Deer Park—15, 23.
 Gath, N. G., Ballarat Rd., Deer Park—5, 22.
 Gath, T., 15 Cliff St., Essendon—2, 13.
 Geary, V. T., 1437 Dandenong Rd., East Malvern—5, 12.
 Gibson, W., 376 Coventry St., South Melbourne—2, 13.
 Gillespie, C. S., Melton South—23.
 Gillespie, Miss M., Melton South—2, 13, 17.
 Gillies, A. C., c/o T. Allen Jnr., 12 Ayr St., Ascot Vale—3, 5, 22.
 Glasheen, J. E., 277 Tyler St., East Preston—10, 19.
 Glover, G., 376 Coventry St., South Melbourne—2, 13.
 Glover, W. P., 376 Coventry St., South Melbourne—1, 12.
 Grant, Mrs. V., 94 Roseberry St., Ascot Vale—5, 7, 22.
- HAMBLIN, G., Poowong, Vic.—1, 12.
 Hamilton, R. D., 45 Auburn Rd., Hawthorn—1, 12, 19.
 Hanlon, D., Avian Lodge, Plenty Rd., South Morang, Vic.—10.
 Hanlon, Mrs. E. M., Avian Lodge, Plenty Rd., South Morang, Vic.—3, 21.
 Hanlon, F. T., Avian Lodge, Plenty Rd., South Morang, Vic.—10.
 Harris, N. S., c/o H. Taylor, Ballarat Rd., Deer Park—7, 19.
 Harrop, D., c/o L. Welsh, Sydenham, Vic.—9, 16, 20.
 Harry, A. C., Melton Rd., Sydenham, Vic.—1, 7, 12, 18.
 Hawthorn, W., c/o H. Dunbar, Cavendish St., Heidelberg—1, 12, 19.
 Hayes, C. J., c/o C. Allen, 3 Doncaster St., Ascot Vale—20.
 Heffernan, D., Box 4, Terang, Vic.—2.
 Heffernan, M., Box 4, Terang, Vic.—2.
 Hellyar, R. J., c/o D. Ritchie, Plenty Rd., Bundoora, Vic.—1, 10.
 Hickey, Mrs. M. K., 54 The Esplanade, Maribyrnong—2, 5, 13, 22.
 Hickman, F., Park Crescent, Heidelberg—21.
 Hill, G., c/o G. Rothacker, Doreen, Vic.—5, 9, 16, 20.
 Hill, Mrs. R., c/o G. Rothacker, Doreen, Vic.—1, 10.
 Holmfield, H., c/o W. C. Rothacker, Serpentine, Vic.—6, 11, 12, 14, 18, 21, 24.
 Hooper, R. B., c/o T. Allen Jnr., 12 Ayr St., Ascot Vale—1, 3, 5, 7, 10, 12, 21.
 Houlahan, J. J., c/o G. D. Wilson, Boundary Rd., Heatherton, Vic.—5, 9, 21.
 Howard, Mrs. A., c/o J. Barron, 393 Dandenong Rd., Clayton—9.
 Hyslop, V. L., c/o C. Allen, 3 Doncaster St., Ascot Vale—24.

- JAMES, E., 364 High St., Preston—1, 12.
 Johns, W. E., c/o F. Hickman, Park Crescent, Heidelberg—10.
 Johnston, J., "Linton Park", Melton, Vic.—2.
 Johnston, Mrs. J., "Linton Park", Melton, Vic.—2.
 Jordon, C., c/o J. Barron, 393 Dandenong Rd., Clayton—9.
 Junior, G., Pine Ave., South Morang, Vic.—5, 7, 19.
 Justice, D. J., 18 Clarendon St., Maidstone—6, 7, 11, 18, 19, 24.
 Justice, Mrs. D. J., 18 Clarendon St., Maidstone—1, 5, 12, 22.
 KELLY, J., 199 Bell St., Preston—2, 10.
 Kelly, R., 199 Bell St., Preston—1, 8, 12.
 Kendon, G. M., c/o J. P. Moore, 177 Park Rd., Maryborough, Vic.—10, 12.
 Kent, E. G., c/o D. Ritchie, Plenty Rd., Bundoora—1, 10.
 Kentish, Mrs. M. J., c/o C. Allen, 3 Doncaster St., Ascot Vale—12.
 LACE, W. J., Yannathan, Victoria—5, 7, 19.
 Lake, Mrs. E., c/o Avian Lodge, South Morang, Victoria—1.
 Lang, S., Yanco, New South Wales—1, 12, 19.
 Lang, Mrs. S., Yanco, N.S.W.—1, 10, 12.
 Lee, H. G., c/o D. J. Justice, 18 Clarendon St., Maidstone—5, 7, 8.
 Lester, Mrs. R. G., c/o J. Barron, 393 Dandenong Rd., Clayton—7.
 Lester, Mrs. R. S., c/o J. Barron, 393 Dandenong Rd., Clayton—7.
 Little, J. C., 217 Derby St., Pascoe Vale—2.
 MALES, R., Cairns Rd., Hampton Park, Victoria—1, 2, 7, 12, 13, 17, 19, 23.
 Malone, B., c/o J. P. Moore, 177 Park Rd., Maryborough, Victoria—4, 15, 23.
 Mann, Mrs. D. J., 9 Morphett Ave., Ascot Vale—3, 7, 21, 22.
 Matson, H. J., 164 Nicholson St., East Brunswick—1, 12.
 Medlyn, J. H., c/o A. Simons, "Dainty Park", Rockbank—1, 5.
 Meyers, Mrs. C., c/o T. Allen, Jnr., 12 Ayr St., Ascot Vale—2, 13.
 Mikkelsen, J. W., 88 Nicholson St., East Brunswick—5, 7, 19.
 Millar, J., Stud Rd., Rowville, Victoria—1, 7, 10, 12, 19.
 Missen, Mrs. G., Station St., Rockbank, Victoria—5, 7, 19.
 Mitchell, A. J., 20 Rubicon St., Reservoir—1, 12, 19.
 Mitchell, S. T., c/o A. Simons, "Dainty Park", Rockbank, Victoria—2.
 Moffitt, E. C., 105 Epsom Rd., Ascot Vale—5, 7, 22.
 Moore, Mrs. C. M., 177 Park Rd., Maryborough—13, 17.
 Moore, J. P., 177 Park Rd., Maryborough—1, 10.
 Moulton, S. S., "Parkly", Newry, Victoria—2, 13, 15, 17, 23.
 McCartney, T., c/o M. R. McCartney, Carisbrook, Victoria—5, 21, 22.
 McCormack, J., c/o E. Walsh, 1071 Camp Rd., Broadmeadows—1.
 McFarlane, A., Plenty Rd., Bundoora, Victoria—3, 5, 7, 9, 19, 21, 22.
 McGaw, D., 59 Westbourne Rd., Kensington—5.
 McInnes, D., 22 Nash St., Brunswick—1, 17, 19, 23.
 McIntyre, D. A., 20 Rubicon St., Reservoir—1, 12, 19.
 McKay, J. P., 27 Sandown Rd., Ascot Vale—1, 6, 7, 11, 12, 18, 19, 24.
 McKav, W., 98 Allison Rd., Elsternwick—1, 7, 10, 12, 19, 22.
 McLatchie, F. L., 3 Dennis St., Highett—1, 10, 19.
 McLatchie, S. J., 3 Dennis St., Highett—1, 10, 19.
 NEWTON, C., 54 Greene St., South Kingsville—5.
 Newton, Mrs. C., 54 Greene St., South Kingsville—5.
 PARKER, R. A., Somerton Lane, Greenvale, Victoria—1, 6, 8, 10, 11, 12, 18, 19, 20, 24.
 Pegg, A. E., 4 Vine St., Heidelberg—6, 13, 15, 17.
 Peters, Miss L., c/o W. McKay, 98 Allison Rd., Elsternwick—1, 7, 10, 12, 19, 22.
 Power, F., c/o G. Rothacker, Doreen, Victoria—1.
 Preston, J., c/o F. Kellow, 44 The Esplanade, Maribyrnong—1, 12, 19.
 Prince, D. H., c/o G. Kelly, 20 Mirams St., Ascot Vale—6, 11, 16, 20, 24.
 QUINLAN, A. A., Mills Rd., Braeside, Victoria—7.
 Quinlan, Mrs. N., c/o P. T. Cannon, Boundary Rd., Mordialloc—5, 22.
 READING, A. M., c/o A. Simons, "Dainty Park", Rockbank, Victoria—7, 15, 23.
 Reid, R. C., c/o R. A. Parker, Somerton Lane, Greenvale—6, 8, 10, 11, 18, 20, 24.
 Retallick, E. I., 49 Elizabeth St., Melbourne—1, 7, 12, 19.
 Retallick, K. E., 49 Elizabeth St., Melbourne—1, 7, 12, 19.
 Ricketts, L. A., c/o W. S. Murphy, 5 Creswick St., Deepdene—19, 22.
 Robertson, B. A., c/o A. Simons, "Dainty Park", Rockbank—5, 7.
 Robertson, F. R., c/o A. Simons, "Dainty Park", Rockbank—5, 7.
 Rodgers, G., c/o L. Welsh, Sydenham, Victoria—15, 23.
 Rothacker, Mrs. A. A., Serpentine, Victoria—5.
 Rothacker, G., "The Highlands", Doreen, Victoria—1, 5, 9, 10, 16, 19, 20.
 Rothacker, Mrs. J., "The Highlands", Doreen, Victoria—1, 10.
 Rothacker, W. C., Serpentine, Victoria—2, 13.
 Russell, Mrs. I., c/o P. Donoghue, Flat 8, 72 Union Rd., Ascot Vale—12.
 Russell, W., c/o P. Donoghue, Flat 8, 72 Union Rd., Ascot Vale—12.
 Rye, I. F., 1 Laurel Court, Maidstone—1, 12.
 SAIT, N. C., 34 Coronet St., Newmarket—1, 10.
 Scanlon, M. J., c/o 238 Cumberland Rd., Pascoe Vale—2, 13.
 Scott, W. B., c/o R. A. Parker, Somerton Lane, Greenvale—1, 12, 19.
 Sexton, C., Blackshaw Rd., Newport—5, 6, 8, 11, 18, 24.
 Sexton, J., c/o G. Gath, Ballarat Rd., Deer Park—7.
 Shaw, H., c/o 44 The Esplanade, Maribyrnong—2, 13, 17.
 Shorten, G. H., 57 Canterbury St., Flemington—1, 12, 19.
 Siebel, J., 34 Cooper St., West Preston—2.
 Simons, A., "Dainty Park", Rockbank, Vic.—1, 7, 12, 15, 19, 23.
 Simpson, N., c/o A. Gath, 37 Farnham St., Flemington—1, 10.
 Simpson, R. H., c/o A. A. Quinlan, Mills Rd., Braeside—7.
 Skeiner, W. J., 18 Clarendon Rd., West Footscray—5.
 Skues, Mrs. B. L., c/o W. Davies, Roxburgh Park, Somerton—1, 3, 5, 9, 12, 21, 22.
 Smith, A. C., c/o P. Donoghue, Flat 8, 72 Union Rd., Ascot Vale—5, 22.
 Smith, D. A., Hume Highway, Somerton—1, 5, 12, 22.
 Sneddon, W. J., 125 South Rd., Sunshine—1, 12.
 Sorbian, Z., c/o T. Allen Jnr., 12 Ayr St., Ascot Vale—23.
 Sorraghan, J. P., Craigieburn, Vic.—1, 12, 19.
 Stahl, J. F., c/o T. Allen, Jnr., 12 Ayr St., Ascot Vale—1, 3, 10.
 Stainton, G., c/o J. Barron, 393 Dandenong Rd., Clayton—16, 20.
 Stewart, C. G. V., Junortoun, via Bendigo—9, 16, 24.
 Stewart, G. B., 66 Langs Rd., Ascot Vale—1, 10.
 Stewart, R. W. T., c/o K. Lambert, 70 Epsom Rd., Ascot Vale—1, 6, 12, 20, 24.
 Stewart, Mrs. R. W. T., c/o K. Lambert, 70 Epsom Rd., Ascot Vale—1, 12.
 Stillard, T., c/o R. Long, 58 Middle Rd., Maribyrnong—1, 7, 10.
 Stow, J., 37 Charles St., Ascot Vale—1, 10.
 Stow, Mrs. J., 37 Charles St., Ascot Vale—1, 10.
 Symons, R. D., 35 Combermere St., Essendon—2, 13.
 TANKARD, Mrs. M., c/o D. Mann, 9 Morphett Ave., Ascot Vale—23.
 Taylor, S., Ballarat Rd., Deer Park—2, 17.
 Taylor, W. E., 8 Bloomfield Rd., Ascot Vale—1, 10.
 Thompson, H. A., 24 Berkeley St., Castlemaine—1, 12, 19.
 Thompson, H. J., 24 Berkeley St., Castlemaine—1, 12, 19.
 Thomas, B. R., c/o 6 Cunningham Court, Ascot Vale—1, 19.
 Thomas, Mrs. B. R., c/o 6 Cunningham Court, Ascot Vale—1, 19.
 Twomey, A., Somerton Lane, Greenvale—5.
 Twomey, N., Somerton Lane, Greenvale—12, 19.
 Twomey, W., Somerton Lane, Greenvale—12, 19.
 WALKER, Miss F. L., 187 Kilgour St., Geelong—5.
 Waller, G., 163 Barry St., Carlton—1, 10.
 Walsh, J., 1071 Camp Rd., Broadmeadows—2.
 Walsh, J. P., 1071 Camp Rd., Broadmeadows—2.
 Walsh, L. V., 19 Kinross St., Pascoe Vale—1, 12.
 Wealands, N., c/o 44 The Esplanade, Maribyrnong—2, 13, 17.
 Welsh, A. E., Washington Lane, Woodend—2, 13, 17, 23.
 Welsh, L., Sydenham, Vic.—9, 10, 16, 20.
 Wheatley, G., 9 Duke St., Sunshine—1, 12.
 Wheildon, I., c/o H. Taylor, Ballarat Rd., Deer Park—7.
 White, Mrs. S., c/o W. Skeiner, 18 Clarendon Rd., West Footscray—1, 12.
 Whitehead, Dr. J. C., 184 Gipps St., Abbotsford—4, 15, 23.
 Whyte, B. D., 7 McCully St., Ascot Vale—6, 14, 24.
 Whyte, W. L., 7 McCully St., Ascot Vale—2, 13, 15.
 Wilson, Mrs. P., 41 Hurtle St., Ascot Vale—15, 19, 23.
 Wilson, R. A., 41 Hurtle St., Ascot Vale—15, 19, 23.
 Wregg, J., 15 Watt St., North Essendon—1, 10, 12.
 YEOMAN, R. C., c/o C. Allen, 3 Doncaster St., Ascot Vale—10, 19.

Section 62 — Fruit Packing Competitions

JUDGE: W. H. HARRIS, Esq.
STEWARDS: T. W. PEARCE, Esq.
L. DENHAM, Esq.
W. GAYFORD, Esq.

The closing date of entries — 31st August

Heats will commence at 10 a.m. on Saturday, 22nd September, in the Centenary Hall with the final to be decided during the afternoon.

Each Competitor will pack one case of pears which have previously been approved by the Judge as being suitable for this purpose.

3. THE "LIGHTNING" APPLE PACKING CHAMPIONSHIP OF VICTORIA.

£25 donated by LIGHTNING PTY. LTD., 517 WEST BRUNSWICK.

Championship Sash; Second prize, £10 awarded to the winner in the final of the Apple

will be awarded to the winner — First prize, £5; Second prize, £1. Entry fee, £1.

at 10 a.m. on Thursday, 22nd September, in the Centenary Hall with the final to be decided during the afternoon.

Each competitor will pack one case of apples which have previously been approved by the Judge as being suitable for this purpose.

A - JUNIOR CHAMPIONSHIP

- 1 - 53 PAKENHAM CONSOLIDATED SCHOOL. (MISS G. BRICE)
- 2 - 83 WANTIRNA STATE SCHOOL. (KEN SMITH)
- 3 - 22 HASTINGS STATE SCHOOL. (BERNARD UNTHANK)
- 3 - 49 PAKENHAM CONSOLIDATED SCHOOL. (MISS J. PRIEST)
- 3 - 82 WANTIRNA STATE SCHOOL. (JOHN ROBINS)

B - AGGREGATE PRIZE

- 1 - PAKENHAM CONSOLIDATED SCHOOL
- 2 - WANTIRNA STATE SCHOOL
- 3 - HASTINGS STATE SCHOOL

Fat Lambs

Esq.
OTT, Esq.
Esq.
Esq.

J. R. PATTERSON, Esq.

Entry fee, 1/- for each member of the school team.

Junior Championship £10 and a Championship Sash. Second prize, £4; Third prize, £3. The Championship prizes will be awarded to the highest individual point scorers drawn from the combined schools team.

Trophy order to the value of £25 and a Sash will be awarded to the school whose pupils receive the highest aggregate points as a team; Second prize, £10 trophy order; Third prize, £5 trophy order.

2. THE "LIGHTNING" PEAR PACKING CHAMPIONSHIP OF VICTORIA.

SPECIAL PRIZES, £125 donated by LIGHTNING IMPLEMENT PTY. LTD., 517 ALBION STREET, WEST BRUNSWICK. (Telephone FM 5281).

First prize, £40, and Championship Sash; Second prize, £20; Third prize, £10 awarded to the three place-getters in the final of the Pear Packing Championship.

The following prizes will be awarded to the three place-getters in each heat — First prize, £5; Second prize, £3; Third prize, £1. Entry fee, £1.

Unless specified by the exhibitor, all lambs will be slaughtered and the proceeds, on a weight and grade basis less charges and plus a bonus of 10/- per carcass, will be returned to the exhibitor.

Exhibits in this Section must be penned not later than 8.30 a.m. on Friday, 21st September.

All exhibits in this Section must be the property of the exhibitor at time of entry, and all lambs must be bred by exhibitor.

All exhibits will be weighed separately, and the weights will be displayed on the pens.

Entries limited to two in each class from any one exhibitor.

Provided suitable refrigerated accommodation is available, a limited number of the carcasses will be exhibited at the Show Grounds.

Donations toward the prize money in the Fat Lamb Section have been made as under: THE COMMERCIAL BANK OF AUSTRALIA LTD., 335 Collins Street, Melbourne; £250 or such portion of it necessary to complete payment of the bonuses and prize money exceeding the following donations. W. ANGLISS & CO. (AUST.) PTY. LTD., 42 Bourke Street, Melbourne, £16/10/-; THE VICTORIAN MEAT EXPORTERS' ASSOCIATION, £5/5/-; and WILCOX MOFFLIN LTD., 34 King Street, Melbourne, £5.

RESULTS & ENTRIES FRUIT PACKING. SEE END OF BOOK

Section 62 — Fruit Packing Competitions

JUDGE: W. H. HARRIS, Esq.
STEWARDS: T. W. PEARCE, Esq.
L. DENHAM, Esq.
W. GAYFORD, Esq.

The closing date of entries — 31st August, 1956 — in the following classes is too late to permit their inclusion in the catalogue.

CLASS

1. THE "LIGHTNING" JUNIOR FRUIT PACKING CHAMPIONSHIP OF VICTORIA.

SPECIAL PRIZES, £100, donated by LIGHTNING IMPLEMENT PTY. LTD., 517 ALBION STREET, WEST BRUNSWICK (Telephone FM 5281).

Conditions — Competitors to be pupils from schools attending apple packing classes conducted by the Department of Agriculture, Victoria.

Type and quality of fruit to be used during the competitions to be determined by the Senior Judge.

Competitors representing their respective schools are invited to compete in the Packing Competitions in the Centenary Hall, Showgrounds, on Monday, 24th, and Tuesday, 25th September. School teams will be notified on which day and time they are to appear.

Competitors to wrap and pack one case of apples in the presence of the Judge.

Prizes: First prize, £2/10/-, Second prize, £1 for the first and second highest point scorers in each school team.

Entry fee, 1/- for each member of the school team.

Junior Championship £10 and a Championship Sash. Second prize, £4; Third prize, £3. The Championship prizes will be awarded to the highest individual point scorers drawn from the combined schools team.

Trophy order to the value of £25 and a Sash will be awarded to the school whose pupils receive the highest aggregate points as a team; Second prize, £10 trophy order; Third prize, £5 trophy order.

2. THE "LIGHTNING" PEAR PACKING CHAMPIONSHIP OF VICTORIA.

SPECIAL PRIZES, £125 donated by LIGHTNING IMPLEMENT PTY. LTD., 517 ALBION STREET, WEST BRUNSWICK. (Telephone FM 5281).

First prize, £40, and Championship Sash; Second prize, £20; Third prize, £10 awarded to the three place-getters in the final of the Pear Packing Championship.

The following prizes will be awarded to the three place-getters in each heat — First prize, £5; Second prize, £3; Third prize, £1. Entry fee, £1.

Heats will commence at 10 a.m. on Saturday, 22nd September, in the Centenary Hall with the final to be decided during the afternoon.

Each Competitor will pack one case of pears which have previously been approved by the Judge as being suitable for this purpose.

3. THE "LIGHTNING" APPLE PACKING CHAMPIONSHIP OF VICTORIA.

SPECIAL PRIZES of £125 donated by LIGHTNING IMPLEMENTS PTY. LTD., 517 ALBION STREET, WEST BRUNSWICK. (Telephone FM 5281).

First prize, £40, and Championship Sash; Second prize, £20; Third prize, £10 awarded to the three place-getters in the final of the Apple Packing Championship.

The following prizes will be awarded to the place-getters in each heat — First prize, £5; Second prize, £3; Third prize, £1. Entry fee, £1.

Heats will commence at 10 a.m. on Thursday, 27th September, in the Centenary Hall with the final to be decided during the afternoon.

Each Competitor will pack one case of apples which have previously been approved by the Judge as being suitable for this purpose.

Section 39—Fat Lambs

Judge: NORMAN KILLEEN, Esq.
Stewards: J. F. RUSSELL SCOTT, Esq.
A. LESLIE SCOTT, Esq.
W. B. BOOTHLEY, Esq.
O. H. JEPP, Esq.
K. BALHARRIE, Esq.
J. R. PATTERSON, Esq.

Unless specified by the exhibitor, all lambs will be slaughtered and the proceeds, on a weight and grade basis less charges and plus a bonus of 10/- per carcase, will be returned to the exhibitor.

Exhibits in this Section must be penned not later than 8.30 a.m. on Friday, 21st September.

All exhibits in this Section must be the property of the exhibitor at time of entry, and all lambs must be bred by exhibitor.

All exhibits will be weighed separately, and the weights will be displayed on the pens.

Entries limited to two in each class from any one exhibitor.

Provided suitable refrigerated accommodation is available, a limited number of the carcasses will be exhibited at the Show Grounds.

Donations toward the prize money in the Fat Lamb Section have been made as under: THE COMMERCIAL BANK OF AUSTRALIA LTD., 335 Collins Street, Melbourne; £250 or such portion of it necessary to complete payment of the bonuses and prize money exceeding the following donations. W. ANGLISS & CO. (AUST.) PTY. LTD., 42 Bourke Street, Melbourne, £16/10/-; THE VICTORIAN MEAT EXPORTERS' ASSOCIATION, £5/5/-; and WILCOX MOFFLIN LTD., 34 King Street, Melbourne, £5.

RESULTS & ENTRIES FRUIT
PACKING. SEE END OF BOOK

ANGLISS PERPETUAL CUP COMPETITION

CLASS

147. PEN OF 4 CROSSBRED LAMBS of any weight, suitable for export or the local trade, sired by rams bred in a registered flock. Breed of sire and breed or cross of dam to be stated on the entry form. Entry 10/-.

The 4 lambs must be penned not later than 8.30 a.m. on Friday, 21st September, when they will be weighed and judged alive as a pen.

Two lambs will then be killed (the exhibitor may mark these lambs red on the shoulder "carcase to be cut", red on the rump "not to be cut").

When the carcasses have been weighed they will be classified into two weight groups, i.e., 36 lbs. and under and over 36 lbs. (The average of the two weights will decide the group.)

One carcase will be judged uncut for which 50 points will be awarded one carcase will be judged cut at the last rib for which 100 points will be awarded. Judging will be on the scale laid down by the Australian Meat Board. Total aggregate points will be 250.

The Champion pen will be the pen which scores

- 31 J. H. Murray, s's Southdown, d's Border Leicester—Merino Cross.
- 32 Mrs. M. M. B. Myer, s's Southdown, d's Border Leicester—Merino Cross.
- 33 J. Naughton, s's Dorset Horn, d's Border Leicester—Merino Cross.
- 34 T. B. Nolan, s's Dorset Horn, d's Border Leicester—Merino Cross.
- 35 P. J. O'Donoghue, s's Dorset Horn, d's Border Leicester—Merino Cross.
- 36 J. P. O'Keefe, s's Southdown, d's Romney Marsh—Corriedale Cross.
- 37 A. J. Prentice, s's Southdown, d's Romney Marsh—Merino Cross.
- 38 Rainey Bros., s's Dorset Horn, d's Border Leicester—Merino Cross.
- 39 A. R. Russell, s's Southdown, d's Corriedale.
- 40 A. R. Russell, s's Southdown, d's Corriedale.
- 41 A. R. Russell, s's Dorset Horn, d's Border Leicester.
- 42 A. R. Russell, s's Dorset Horn, d's Border Leicester.
- 43 Rutherglen Research Station, s's Southdown, d's Border Leicester—Merino Cross.
- 44 Rutherglen Research Station, s's Dorset Horn, d's Border Leicester—Merino Cross.
- 45 G. W. Salter, s's Dorset Horn, d's Border Leicester—Merino Cross.
- 46 F. S. Saunders, s's Southdown, d's Border Leicester—Merino Cross.
- 47 R. F. Saunders, s's Dorset Horn, d's Border Leicester—Merino Cross.
- 48 Sharp Bros., s's Southdown, d's Border Leicester—Merino Cross.
- 49 J. W. Shelley, s's Dorset Horn, d's Border Leicester—Merino Cross.
- 50 Richard Shipp, s's Suffolk, d's English Leicester—Merino Cross.

CLASS 147. FAT LAMB COMPETITION

CHAMPION PEN

1 - No. 13

AGGREGATE PRIZE. 36lbs & UNDER GROUP

1 - No. 13

2 - No. 31

3 - No. 39

AGGREGATE PRIZE OVER 36lbs GROUP

1 - No. 48

2 - No. 44

3 - No. 37

CARCASE PRIZE 36lbs & UNDER GROUP

1 - No. 13

2 - No. 31

3 - No. 39

CARCASE PRIZE OVER 36lbs GROUP

1 - No. 48

2 - No. 44

3 - No. 37

- 28 Leicester—Corriedale Cross.
- 29 D. K. McMillan, s's Dorset Horn, d's Border Leicester—Merino Cross.
- 30 E. M. F. McRae, s's Dorset Horn, d's Crossbred.
- 31 G. Morison, s's Dorset Horn, d's Romney Marsh—Merino Cross.

PRIZES

Best aggregate on hoof awarded the Angliss Perpetual Cup by W. Angliss and Co. the Society's Champion

Prize of £15, presented by the Victorian Sheep Breeders' Association, will be awarded to the exhibitor of the Champion Pen, whose lambs were sired by Dorset Horn and Merino Cross.

Prize of £15, presented by the Victorian Sheep Breeders' Association of Australia, will be awarded to the exhibitor of the Champion Pen, whose lambs were sired by Ryeland and Merino Cross.

Prize of £15, presented by the Victorian Sheep Breeders' Association of Victoria, will be awarded to the exhibitor of the Champion Pen, whose lambs were sired by Southdown and Merino Cross.

Prize of £15, presented by the Victorian Sheep Breeders' Association of Victoria, will be awarded to the exhibitor of the Champion Pen, whose lambs were sired by Southdown and Merino Cross.

Prize of £15, presented by the Victorian Sheep Breeders' Association of Victoria, will be awarded to the exhibitor of the Champion Pen, whose lambs were sired by Southdown and Merino Cross.

Prize of £15, presented by the Victorian Sheep Breeders' Association of Victoria, will be awarded to the exhibitor of the Champion Pen, whose lambs were sired by Southdown and Merino Cross.

Prize of £15, presented by the Victorian Sheep Breeders' Association of Victoria, will be awarded to the exhibitor of the Champion Pen, whose lambs were sired by Southdown and Merino Cross.

(Victorian Branch), plus the Sweepstakes of 10/- per pen entered in the 36 lbs. and Under Group. (This to be added by the Society); 2nd prize £5; 3rd prize £2/10/-.

ANGLISS PERPETUAL CUP COMPETITION

CLASS

147. **PEN OF 4 CROSSBRED LAMBS** of any weight, suitable for export or the local trade, sired by rams bred in a registered flock. Breed of sire and breed or cross of dam to be stated on the entry form. Entry 10/-.

The 4 lambs must be penned not later than 8.30 a.m. on Friday, 21st September, when they will be weighed and judged alive as a pen.

Two lambs will then be killed (the exhibitor may mark these lambs red on the shoulder "carcase to be cut", red on the rump "not to be cut").

When the carcasses have been weighed they will be classified into two weight groups, i.e., 36 lbs. and under and over 36 lbs. (The average of the two weights will decide the group.)

One carcase will be judged uncut for which 50 points will be awarded one carcase will be judged cut at the last rib for which 100 points will be awarded. Judging will be on the scale laid down by the Australian Meat Board. Total aggregate points will be 250.

The Champion pen will be the pen which scores the highest aggregate points, irrespective of breed or weight rate.

- 1 E. G. Baker, s's Dorset Horn, d's Border Leicester—Merino Cross.
- 2 James D. Baker, s's Dorset Horn, d's Border Leicester—Merino Cross.
- 3 R. L. Batten, s's Dorset Horn, d's Corriedale.
- 4 W. G. Brett, s's Dorset Horn, d's Crossbred.
- 5 Ian F. Burton, s's Southdown, d's Border Leicester—Merino Cross.
- 6 C. J. Chanter, s's Dorset Horn, d's Border Leicester—Merino Cross.
- 7 D. A. Feldtmann.
- 8 D. J. Fleming, s's Dorset Horn, d's Border Leicester—Merino Cross.
- 9 A. Forbes, s's Dorset Horn, d's Border Leicester—Merino Cross.
- 10 F. H. Grant, s's Southdown, d's Border Leicester—Merino Cross.
- 11 Mrs. A. O. Hancock, s's Southdown, d's English Leicester—Merino Cross.
- 12 Mrs. A. O. Hancock, s's Southdown, d's English Leicester—Merino Cross.
- 13 E. F. Hancock, s's Southdown, d's English Leicester—Merino Cross.
- 14 E. F. Hancock, s's Dorset Horn, d's English Leicester—Merino Cross.
- 15 R. G. Hayward, s's Dorset Horn, d's Border Leicester—Merino Cross.
- 16 E. J. Holloway, s's Dorset Horn, d's Corriedale.
- 17 L. Hooper, s's Southdown, d's Border Leicester—Merino Cross.
- 18 L. Hooper, s's Southdown, d's Border Leicester—Merino Cross.
- 19 A. R. Jeffrey, s's Dorset Horn, d's Corriedale.
- 20 R. F. Knight, s's Dorset Horn, d's Border Leicester—Merino Cross.
- 21 P. D. Leyden, s's Ryeland, d's Border Leicester—Merino Cross.
- 22 P. D. Leyden, s's Ryeland, d's Border Leicester—Merino Cross.
- 23 Longerenong Agricultural College, s's Dorset Horn, d's Corriedale.
- 24 Longerenong Agricultural College, s's Dorset Horn, d's Corriedale.
- 25 M. Luckie, s's Dorset Horn, d's Border Leicester—Merino Cross.
- 26 B. H. and N. G. McKernan, s's Dorset Horn, d's Romney Marsh—Merino Cross.
- 27 K. and R. McLean, s's Dorset Horn, d's Border Leicester—Corriedale Cross.
- 28 D. K. McMillan, s's Dorset Horn, d's Border Leicester—Merino Cross.
- 29 E. M. F. McRae, s's Dorset Horn, d's Crossbred.
- 30 G. Morison, s's Dorset Horn, d's Romney Marsh—Merino Cross.

- 31 J. H. Murray, s's Southdown, d's Border Leicester—Merino Cross.
- 32 Mrs. M. M. B. Myer, s's Southdown, d's Border Leicester—Merino Cross.
- 33 J. Naughton, s's Dorset Horn, d's Border Leicester—Merino Cross.
- 34 T. B. Nolan, s's Dorset Horn, d's Border Leicester—Merino Cross.
- 35 P. J. O'Donoghue, s's Dorset Horn, d's Border Leicester—Merino Cross.
- 36 J. P. O'Keefe, s's Southdown, d's Romney Marsh—Corriedale Cross.
- 37 A. J. Prentice, s's Southdown, d's Romney Marsh—Merino Cross.
- 38 Rainey Bros., s's Dorset Horn, d's Border Leicester—Merino Cross.
- 39 A. R. Russell, s's Southdown, d's Corriedale.
- 40 A. R. Russell, s's Southdown, d's Corriedale.
- 41 A. R. Russell, s's Dorset Horn, d's Border Leicester.
- 42 A. R. Russell, s's Dorset Horn, d's Border Leicester.
- 43 Rutherglen Research Station, s's Southdown, d's Border Leicester—Merino Cross.
- 44 Rutherglen Research Station, s's Dorset Horn, d's Border Leicester—Merino Cross.
- 45 G. W. Salter, s's Dorset Horn, d's Border Leicester—Merino Cross.
- 46 F. S. Saunders, s's Southdown, d's Border Leicester—Merino Cross.
- 47 R. F. Saunders, s's Dorset Horn, d's Border Leicester—Merino Cross.
- 48 Sharp Bros., s's Southdown, d's Border Leicester—Merino Cross.
- 49 J. W. Shelley, s's Dorset Horn, d's Border Leicester—Merino Cross.
- 50 Richard Shipp, s's Suffolk, d's English Leicester—Merino Cross.
- 51 Tabbilk Pty. Ltd., s's Dorset Horn, d's Border Leicester—Corriedale Cross.
- 52 Tehan Bros., s's Dorset Horn, d's Romney Marsh—Merino Cross.
- 53 R. R. Webster, s's Dorset Horn, d's Corriedale.

PRIZES

Champion Pen—Highest aggregate on hoof and carcase—will be awarded the Angliss Perpetual Cup, (presented by W. Angliss and Co. (Aust.) Pty. Ltd.), the Society's Champion Rosette, and £25 cash.

A special cash prize of £15, presented by the Victorian Dorset Horn Breeders' Association, will be awarded to the exhibitor of the Champion Pen, provided the lambs were sired by Dorset Horn rams bred in a registered flock.

A special cash prize of £15, presented by the Ryeland Sheepbreeders' Association of Australia, will be awarded to the exhibitor of the Champion Pen, provided the lambs were sired by Ryeland rams bred in a registered flock.

A special cash prize of £15, presented by the Southdown Breeders' Association of Victoria, will be awarded to the exhibitor of the Champion Pen, provided the lambs were sired by Southdown rams bred in a registered flock.

A special cash prize of £15, presented by the Border Leicester Sheepbreeders' Association (Vic.), will be awarded to the exhibitor of the Champion Pen, provided the lambs were sired by Border Leicester rams bred in a registered flock.

(The winner will have the right to hold the Cup for one year and return it to the Society prior to the next Show ensuing.)

AGGREGATE PRIZES—36 lbs. and Under Group.

1st prize £15, of which £5 is donated by the Australian Society of Breeders' of British Sheep (Victorian Branch), plus the Sweepstakes of 10/- per pen entered in the 36 lbs. and Under Group. (This to be added by the Society); 2nd prize £5; 3rd prize £2/10/-.

AGGREGATE PRIZES—Over 36 lbs. Group.

1st Prize, £15, of which £5 is donated by the Australian Society of Breeders' of British Sheep (Victorian Branch), plus the Sweepstakes of 10/- per pen entered in the Over 36 lbs. Group. (This to be added by the Society); 2nd Prize, £5; 3rd Prize, £2/10/-.

CARCASE PRIZES.

1st Prize, Pair of Carcasses 36 lbs. and Under, £15, of which £5 is donated by the Australian Society of Breeders' of British Sheep (Victorian Branch); 2nd Prize, £5; 3rd Prize, £2/10/-.

1st Prize, Pair of Carcasses Over 36 lbs., £15, of which £5 is donated by the Australian Society of Breeders' of British Sheep (Victorian Branch); 2nd Prize, £5; 3rd Prize, £2/10/-.

Points Awarded Alive (on hoof).

Type and general conformation (15 points per lamb)	60
Evenness of pen	30
Value of skin	10
	100
Total Points—Alive:	100

Points Awarded to Carcasses.

Carcase—uncut	50
Carcase—cut	100
	150
Total Points—Carcasses:	150
Grand Total Points	250

Index to Exhibitors in Fat Lamb Section

- BAKER, E. G., Springhurst—1.
 Baker, James D., Springhurst—2.
 Batten, R. L., Box 21, Whittlesea—3.
 Brett, W. G., "Burway", Roadside Delivery, Wangaratta—4.
 Burton, Ian F., "Karawara", Mansfield Road, Benalla—5.
 CHANTER, C. J., "Lamingunyah", Violet Town—6.
 FELDTMANN, D. A., Stewarton, via Goorambat—7.
 Fleming, D., High Camp—8.
 Forbes, A., "Allawah", Goorambat—9.
 GRANT, F. H., Goorambat East—10.
 HANCOCK, Mrs. A. O., Box 77, Warracknabeal—11, 12.
 Hancock, E. F., Box 77, Warracknabeal—13, 14.
 Hayward, R. G., Peechelba—15.
 Holloway, E. J., Chiltern Valley, via Chiltern—16.
 Hooper, L., Goorambat East—17, 18.
 JEFFREY, A. R., "Prospect Hill", Broadford—19.
 KNIGHT, R. F., "Olive Hills", Rutherglen—20.
 LEYDEN, P. D., "Leighavon", Merrigum—21, 22.
 Longerenong Agricultural College, Dooen—23, 24.
 Luckie, M., Peechelba—25.
 McKERNAN, B. H., and N. G., "Glenroyne", Balmattum Wayside, via Euroa—26.
 McLean, K. and R., High Camp—27.
 McMillan, D. K., "Warilya", Box 113, Benalla—28.
 McRae, E. M., "Moograbah", Rutherglen—29.
 Morison, G., Mangalore Park, Mangalore—30.
 Murray, J. H., "Coonatta", Box 3, Benalla—31.
 Myer, Mrs. M. M. B., Booroola Estate, Avenel—32.
 NAUGHTON, J., Anderson Street East, Euroa—33.
 Nolan, T. B., Box 34, Euroa—34.
 O'DONOGHUE, P. J., Rutherglen—35.
 O'Keefe, J. P., "The Poplars", Boorhaman—36.
 PRENTICE, A. J., Red Hills, Rutherglen—37.
 RAINEY BROS., "Rose Hill", Pyalong—38.
 Russell, A. R., Box 26, Donald—39, 40, 41, 42.
 Rutherglen Research Station, Rutherglen—43, 44.
 SALTER, G. W., Peechelba East—45.
 Saunders, F. S., "Lincoln", Goorambat—46.
 Saunders, R. F., "Hillside", Goorambat—47.
 Sharp Bros., "Hopefield", Goorambat—48.
 Shelley, J. W., Indigo P.O., via Chiltern—49.
 Shipp, Richard, "Stonehaven", P.B., Kerang—50.
 TAHBILK, Pty. Ltd., "Chateau Tahbilk", Tabilk—51.
 Tehan Bros., Avenel Estate, Avenel—52.
 WEBSTER, R. R., Winterfold, Avenel—53.

Special Regulations re Champion Prizes

(The Gift of the Government of Victoria,
through the Department of Agriculture).

1. All exhibits to be the bona fide property of exhibitors, and produce to be grown or made by the exhibitor.

2. For Champion Awards to be made, three exhibits must be entered (at least two of which must be duly shown), unless the Judge reports that an exhibit (even though alone) is of exceptional merit and worthy of such award. If, however, in the opinion of the Judge, none of the exhibits are of sufficient merit, he may withhold

the prize altogether. Exhibits to be eligible for the award must be entered in an ordinary class.

3. Stallions over 2 years of age must be registered as required by the provisions of the Horse Breeding Act, 1928.

4. The prizes to be awarded by Judges appointed by the Society.

5. In any case where, in the opinion of the Director of Agriculture, any misstatement has been made regarding any exhibit, the prize shall not be awarded.

6. All exhibits to be subject to General Regulations.

NOTE.—Separate entries are not required for Champion Prizes.

General Regulations

ENTRIES.

(Also see Special Notes in Each Section.)

1. In case any live stock, whilst on the Society's grounds, shall be injured or maimed or suffering from any ailment requiring, in the opinion of the Society's Veterinary Surgeon or that of some qualified substitute, immediate veterinary aid, and the owner of such stock is not in attendance or fails to forthwith render such aid, the Secretary or his deputy may provide such aid, and the cost and expense thereby incurred shall in every case be borne by the owner of such stock. If such Veterinary Surgeon or such substitute is of the opinion that such live stock should be destroyed then the Veterinary Surgeon or his substitute may thereupon destroy such livestock either with or without the owner's consent. The owner of such stock and any persons having the control thereof shall indemnify the Council Secretary or his deputy and the Society's Veterinary Surgeon, or such substitute, against all damages, costs, expenses or liability incurred in connection with the same.

2. All competitors and exhibitors shall take part in competitions or attend their exhibits at their own risk, and in case any exhibit, whilst on the Society's grounds, shall cause or be the cause of injury or damage to other exhibits, competitors or exhibitors, or to the person or property of any member of the Society or the general public, the owner or owners of such exhibit shall indemnify and keep indemnified the Society, its officers and members, property and effects from and against all damages, costs, claims, expenses or liabilities incurred in connection with such exhibits.

Unless authorised by the Society no live stock will be permitted to enter the Grounds other than those entered for exhibition.

PRECAUTIONS RE MACHINERY.

3. Exhibitors hereby accept all responsibility for any damage or injury to any person or property which may be occasioned by or arise out of the use of any machinery, implement or apparatus of any nature used in connection with the stand.

AWARDING OF PRIZES.

4. It shall be the duty of the Stewards to prevent any person interfering with the Judge, and, if necessary, to order the removal of such offender from the yards. Persons in charge must on no account leave their respective exhibits, or address the Judge, unless authorised by the Stewards of the section in which they are competing. Competitors not ready at the appointed time of adjudication will be liable to disqualification.

5. The Judge may award a second or third prize, instead of a first one, or may withhold a prize altogether, where the exhibits are not of sufficient merit.

6. The Judge is requested to make a reserve number of the exhibit next in merit beyond those to which the prizes are awarded in every class where the number of the entries exceeds the number of prizes offered, if, in his opinion, the exhibit is of sufficient merit to deserve a prize; he is also requested to give commendations when deserved.

7. The Judge shall award Reserve Champion Sashes in all Horse and Cattle Sections, and Rosettes in all Sheep and Pig Section in which Champion awards are made, and the animal second in the class (special classes excepted) to the Champion shall be allowed to compete for the Reserve Championship.

8. Any exhibitor or attendant refusing to attach the Prize Card to any exhibit to which a prize is awarded, and keep the same on the exhibit during the hours of exhibition, or any exhibitor or attendant altering a Prize Card in any way, will, on proof thereof to the Council, forfeit all prizes awarded to such exhibit during the Show, and may be disqualified from again competing, and no exhibitor will be allowed to display any Ribbon or Prize Card on his exhibit, stall or stand, in addition to those issued by the Society for the year. One Prize Card only is issued for each prize won.

9. Stock exhibits wearing bridles or head stalls, with their names or the names of their owners displayed thereon, are liable to disqualification.

10. The Council may withhold any prize when fraudulent or erroneous statements have been made regarding an exhibit, or when exhibits have been tampered with or improperly dealt with, and may also withhold all prizes awarded to exhibitors who have been guilty of false statements in relation to any of their exhibits; and exhibitors guilty of false entries or statements, or found guilty of tampering with or improperly dealing with their exhibits, may be debarred from again exhibiting, and if Members, shall be liable to expulsion from the Society. Exhibitors must, if required by the Council, make a statutory declaration regarding their entries.

11. Any person insulting or interfering with a Judge during the Show will be subject to removal from the yards; and the prizes, if any, awarded to such person may be forfeited.

12. Cheques for prizes will be forwarded to exhibitors as soon as practicable after the Show.

13. Any prize or prizes awarded at this Show, and left unclaimed for six months, may be forfeited and cancelled by the Finance Committee of the Society.

PROTESTS.

14. Protests against awards must be lodged with the Secretary, in writing, before 12 noon on the day after such awards are made, with a deposit of £1 sterling, which will be forfeited to the Society if the protest be found, on due consideration, to be unfounded or frivolous.

15. Should any exhibit, having gained a prize, be disqualified, the next on the list does not necessarily obtain the same prize. The Council, with or without the advice of the Judge, shall decide the question.

16. All persons exhibiting shall accept the decision of the Judge appointed by the Society as to the merits of their exhibits, and in the case of protests, alleging infringement of the regulation, the decision of the Council shall be accepted as final and without appeal.

REMOVAL OF EXHIBITS.

17. No exhibit (except Live Stock, on account of illness or injury, which must be certified to by the Society's Veterinary Surgeon or in accordance with Regulation 18) shall be removed from the Exhibition until 5 p.m. on Saturday, 29th September, when all exhibits may be removed. Exhibitors wishing to obtain a Veterinary Surgeon's Certificate to permit removal of exhibits from the grounds must lodge a fee of £1 with each application. Horses, Cattle and Pigs may be removed from the Grounds on Friday, 28th September, after 1 p.m. Sheep may be removed after 12 noon on Friday, 28th September.

18. Any exhibit of Horses or Cattle may be removed from the yards at the close of the Exhibition each day on depositing with the Secretary an approved cheque for £10 as a guarantee that the animal will be returned to the yards next morning before 9.30 a.m. In the event of the animal not being returned before the time specified, the deposit, together with all the prize money (if any) it has won, will be

liable to forfeiture; but on the animal's return each day, the cheque will be refunded to the exhibitor.

This regulation does not include dogs. Particulars regarding the removal of dogs will be found at the head of the Dog Section in this schedule.

CARE OF EXHIBITS.

19. The Society accepts no responsibility for the care of exhibits and exhibitors and competitors enter at their own risk.

Sales

Sales of exhibits (for the carrying out of which the Society will offer every facility) will be held on the showgrounds, and the Society reserves to itself the right to decide time and order of sales in all sections. All animals intended for sale must be duly entered and exhibited at the Show.

A commission of 1 per cent. shall be paid to the Society in respect of all stock sold on the Show Grounds.

H. T. C. WOODFULL, Secretary.

Temple Court, 422 Collins Street, Melbourne.

List of Standholders, 1956

- A.R.C. ENGINEERING CO. PTY. LTD., 430 Little Collins Street, Melbourne, Stand No. 43, Lennon Avenue.
- Adams, William, Tractors Pty. Ltd., P.O. Box 35, Oakleigh, Stand No. 99, McGregor Street.
- "Age & Leader", 233 Collins Street, Melbourne, Section 3, Administrative Building.
- Alfa-Laval Separator Co. (Vic.) Pty. Ltd., 547 Flinders Street, Melbourne, Stand No. 4, Dairy Machinery Pavilion.
- Allen, A. W., Ltd., Byrne Street, South Melbourne, Stand No. 345, Industrial Hall.
- Allied Master Chemists of Australia Ltd., 408 Punt Road, South Yarra, Stands Nos. 271 and 273, Hall of Manufactures.
- Allkon Pty. Ltd., 36 Clarendon Street, South Melbourne, Stand No. 55, McNab Street.
- Anders (Vic.) Ltd., 260 Rosslyn Street, West Melbourne, Stand No. 149, Gibb Street.
- Anderson's Pty. Ltd., 253 Clarendon Street, South Melbourne, Stand No. 27, Lennon Avenue.
- Angus & Robertson Ltd., 89 Castlereagh Street, Sydney, N.S.W., Stand No. 326, Hall of Commerce.
- Animal Welfare League of Victoria, 24 Villiers Street, North Melbourne, Stand No. 223, Staughton Parade.
- "Argus & Australasian" Ltd., 365 Elizabeth Street, Melbourne, Section 6, Administrative Building.
- Armstrong-Holland (Melb.) Pty. Ltd., P.O. Box 43, Oakleigh, Stands Nos. 132 and 133, Lobb Street.
- Arnold's, A., Fences Pty. Ltd., 600 High Street, Preston, Stand No. 356, Picnic Area, off Peck Street.
- Associated Canneries Pty. Ltd., 865 Nepean Highway, Moorabbin, Stand No. 304, Hall of Commerce.
- Austin Distributors Pty. Ltd., 132 Sturt Street, South Melbourne, Stand No. 166, Gibb Street; No. 170, Gibb Street.
- Austral Wire Fence & Gate Co. Pty. Ltd., 240,250 Lygon Street, East Brunswick, Stand No. 121, Smith Street.
- Australian & New Zealand Bank Ltd., G.P.O. Box 778H, Melbourne, Stand No. 246, Under Chirnside Stand.
- Australian Broadcasting Commission, G.P.O. Box 1686, Melbourne, Sections 11, 12, 13 and 14, Administrative Building.
- Australian Cement Ltd., 422 Collins Street, Melbourne, Stand No. 338, Staughton Parade.
- Australian Dried Fruits Association, P.O. Box 4524, Melbourne, Centenary Hall.
- Australian Estates Co. Ltd., P.O. Box 1609M, Melbourne, Stand No. 41, Lennon Avenue.
- Australian Vacuum Cleaner Co., 224 Swanston Street, Melbourne, Stand No. 2, Dairy Machinery Pavilion.
- Australian Jersey Herd Society, 422 Collins Street, Melbourne, Stand No. 337, adjoining Jersey Cattle Pavilion.
- Australian Licorice Pty. Ltd., 41a Victoria Street, Brunswick, Stand No. 301a, Hall of Manufactures.
- Australian Mercantile Land & Finance Co. Ltd., 122 William Street, Melbourne, Stand No. 51, Lennon Avenue.
- Australian Pastoral Equipment Co., Box 83, Ringwood, Stand No. 75 (Part), Plummer Avenue.
- Australian Primary Producers' Union, 525-527 Collins Street, Melbourne, front of Centenary Hall.
- Australian Red Cross, 122 Flinders Street, Melbourne, Industrial Hall.
- Australian Sewing Machine Co. Pty. Ltd., 40-42 Errol Street, North Melbourne, Stand No. 282, Hall of Manufactures.
- Automobiles Pty. Ltd., 20-28 Latrobe Street, Melbourne, Stand No. 179, Pearson Avenue and Stand No. 180, Brisbane Avenue.
- Ayrshire Cattle Herd Book Society of A/asia, Administrative Building, Showgrounds, Ascot Vale, Stand No. 336, adjoining No. 1 Cattle Pavilion.
- BAITZ, C. & E., 177-183 Fitzroy Street, Fitzroy, Showcases, Administrative Building.
- Baltic Simplex Machinery Co. Ltd., 210-220 Hall Street, Spotswood, Stand No. 90, Skene Street.
- Bamber & Fineman, 7 Bent Street, North Brighton, near Horse Pavilion.
- Bank of New South Wales, 368-374 Collins Street, Melbourne, Stand No. 241, under Chirnside Stand; Stands Nos. 290 and 291, Hall of Manufactures.
- Barastoc Products, 395 Collins Street, Melbourne, Stand No. 61, near Woodchop Arena and in Dog Pavilion.

- Bartlett, N. S., 320 Hawthorn Road, Caulfield, Lennon Avenue, near Sheep Pavilion.
- Bartram, J., & Son Pty. Ltd., 601-607 Little Bourke Street, Melbourne, Stand No. 1, Dairy Machinery Pavilion.
- Bedford, Wm., Ltd., 476-490 Little Lonsdale Street, Melbourne, Stand No. 187, Brisbane Avenue.
- Behr-Manning (Aust.) Pty. Ltd., 478 Riversdale Road, Camberwell, Stand No. 279a, Hall of Manufactures.
- Belcher's Kandyland Pty. Ltd., 34 Newman Street, West Brunswick, Stand No. 176, Peck Street.
- Bernards Recreation Shop, 213 Elizabeth Street, Melbourne, Stand No. 258, Hall of Manufactures.
- Besters Sweets Pty. Ltd., 234 Ballarat Road, Braybrook, Section 10, Administrative Building.
- Bishops Implements Pty. Ltd., 555 Elizabeth Street, Melbourne, Stand No. 188, Brisbane Avenue.
- Boyd, G. M., 2 Crosbie Park Avenue, East Bentleigh, Peck Street Annex.
- Brabazon & Glover, 82 Buckingham Street, Richmond, Stand No. 25a, Lennon Avenue.
- Brash, M., & Co. Pty. Ltd., 108-110 Elizabeth Street, Melbourne, Stand No. 64, Plummer Avenue.
- British & Foreign Bible Society, 241 Flinders Lane Melbourne, Stand No. 325, Hall of Commerce.
- British Farm Equipment Pty. Ltd., 568 Elizabeth Street, Melbourne, Stand No. 88a, Degraeves Street.
- British Union for Abolition of Vivisection, 129 Elizabeth Street, Melbourne, Stand No. 201, Skene Street North.
- Brown, W. R., Warner's Bay Road, Mount Hutton, N.S.W., Three Stalls.
- Bueno's Pty. Ltd., 15 Marine Parade, Abbotsford, Stand No. 341, Industrial Hall.
- CAMERON & SUTHERLAND LTD., Riverside Avenue, South Melbourne, Stand No. 84a, Brunton Avenue.
- Campaigners for Christ, 3 Centre Court, off 258 Flinders Lane, Melbourne, Stand No. 25, Lennon Avenue.
- Canada Cycle & Motor Co. (Vic.) Pty. Ltd., 352-8 Latrobe Street, Melbourne, Stand No. 135, McCracken Avenue, Stand No. 147, Gibb Street.
- Canine Catering Co. Pty. Ltd., 470 Flinders Lane, Melbourne, in Dog Pavilion.
- Carreras Ltd., Arcadia Works, 21 Cato Street, Prahran, Section 23, Administrative Building.
- Catholic Women's Social Guild, G.P.O. Box 941 G, Melbourne, Stand No. 203, McGregor Street North.
- Central Winding Co., 67 Francis Street, Melbourne, Stand No. 200, MacGregor Street North.
- Chamberlain Industries Pty. Ltd., Salmon Street, Port Melbourne, Stand No. 68, Plummer Avenue.
- Chevron Furnishers Pty. Ltd., 163 Swan Street, Richmond, Stand No. 299, Hall of Manufactures.
- Christian Science Pavilion Committee, c/o 9 Dorcas Street, Melbourne, Stand No. 205, Skene Street North.
- Chuck, T. N., Pty. Ltd., P.O. Box 44, Coburg, Stand No. 175, Plummer Avenue.
- City Motor Wheels & Accessories, 603 Elizabeth Street, Melbourne, Stand No. 187a, Brisbane Avenue.
- Clark King & Co. Pty. Ltd., 237 Queen Street, Melbourne, front of Poultry Pavilion.
- Clarke Advertising Service, 360 Collins Street, Melbourne, Four Display Stands.
- Colonial Mutual Fire Insurance Co. Ltd., 405-7 Collins Street, Melbourne, Stand No. 238, under Cliff Stand.
- Commercial Bank of Australia Ltd., 335-7 Collins Street, Melbourne, Stand No. 231a, Degraeves Street.
- Commercial Banking Co. of Sydney Ltd., Collins Street, Melbourne, Section 18, Administrative Building.
- Commonwealth Bank of Australia, 367 Collins Street, Melbourne, Stand No. 231, Degraeves Street.
- Commonwealth Fertilisers & Chemicals Ltd., 65 William Street, Melbourne, Stand No. 65, Plummer Avenue; Stand No. 67, Plummer Avenue.
- Commonwealth Serum Laboratories, 45 Poplar Street, Parkville, Centenary Hall.
- Concrete Constructions Pty. Ltd., G.P.O. Box 4083, Melbourne, Stand No. 204, Skene Street North.
- Connor Shea & Co., Pty. Ltd., Box 33 P.O., Sunshine, Stand No. 360, Picnic Area off Peck Street.
- Co-operative Insurance Co. of Aust. Ltd., 528-534 Collins Street, Melbourne, Stand No. 220, Staughton Parade.
- Country Party, 123 William Street, Melbourne, Stand No. 199, McGregor Street North.
- Country Roads Board, Exhibition Building, Carlton, Stand No. 349, Industrial Hall.
- Country Women's Association, 525 Collins Street, Melbourne, Lennon Avenue.
- Cranes and Shovels Pty. Ltd., Cochranes Road, Moorabbin, rear of New Grandstand.
- Cresco Fertilisers Ltd., Box 180, Geelong, Stand No. 34, Lennon Avenue.
- Crichton's Catering Services, 20 Meyer's Place, Melbourne, Stand No. 191, Peck Street; Stand No. 196, Peck Street; Four Kiosks and Stands.
- Cromac Pty. Ltd., 32 Chandos Street, Cheltenham, Stand No. 364, Picnic Area off Peck Street.
- Croucher, C. J., 575 Bourke Street, Melbourne, Stand No. 52, McNab Street.
- Cyclone Company of Australia Ltd., 202 Gipps Street, Abbotsford, Stand No. 78, Plummer Avenue.
- DALGETY & CO. LTD., 461 Bourke Street, Melbourne, Stand No. 38, Lennon Avenue; Stand No. 219, Degraeves Street.
- Dangar, Gedye & Malloch Ltd., Box 43, Flemington, Stand No. 351, Picnic Area off Peck Street.
- Danks, John, & Son Pty. Ltd., 391-403 Bourke Street, Melbourne, Stand No. 88, Degraeves Street.
- Darrell Lea Chocolates (Vic.) Pty. Ltd., 65 Swanston Street, Melbourne, Stand No. 349a, Industrial Hall.
- Davey, F. W., & Co. Pty. Ltd., 566 Elizabeth Street, Melbourne, Stand No. 167, Gibb Street.
- David, J. W., & Sons, 316 Malvern Road, Prahran, Stand No. 101a, McGregor Street.
- Demco Machinery Co. Pty. Ltd., 355 William Street, Melbourne, Stand No. 150, Gibb Street.
- Dennys Lascelles Ltd., P.O. Box 184, Geelong, Stand No. 207, Plummer Avenue.
- Department of Labour & National Service, 37 Swanston Street, Melbourne, Centenary Hall.
- Deutscher, H. F., & Son, 13 Davey Street, Ballarat, Stand No. 204a, Skene Street North.
- Devon Motors Pty. Ltd., 93-97 Queensbridge Street, South Melbourne, Stand No. 142, Patterson Avenue; Stands Nos. 163 and 164, Gibb Street.
- Diadem Distributors Pty. Ltd., 496 Glenhuntly Road, Caulfield, Stand No. 209, Skene Street North.
- Didier, Jean, Perfumery Pty. Ltd., 563 Malvern Road, Toorak, Stand No. 255, Hall of Manufactures.
- Dogs Home & Animal Hospital, Gracie Street, North Melbourne, Stand No. 117, Merrett Avenue.
- Draffin Bros. Pty. Ltd., 43-47 City Road, South Melbourne, Section 17, Administrative Building.
- Dunne & McLeod, Cnr. North Road and Crosbie Park Avenue, Bentleigh, end of Carriage Pavilion.
- Dutch Wafer Company, 434 Burwood Road, Hawthorn, Stand No. 274, Hall of Manufactures.
- E.G.A. (CUNNINGHAM) PTY. LTD., 175 King Street, Melbourne, Section 7, Administrative Building.
- Edments Pty. Ltd., 309 Bourke Street, Melbourne, Stands Nos. 252 and 254, Hall of Manufactures.
- Edmunds, A. F., Halsey Road, North Essendon, Stand No. 361, Picnic Area off Peck Street.
- Elder, Smith & Co. Ltd., 499-501 Bourke Street, Melbourne, Stand No. 42, Lennon Avenue; Stand No. 224, Staughton Parade.
- Electrix (Vic.) Pty. Ltd., 239 Lonsdale Street, Melbourne, Stand No. 292, Hall of Manufactures.
- Electrolux Pty. Ltd., 277 Elizabeth Street, Melbourne, Stand No. 335, Hall of Commerce.
- Ellis, William, 48 Glass Street, Essendon, Kiosk near No. 3 Cattle Pavilion.
- Emptor Pty. Ltd., 140-146 Queen Street, Melbourne, Stand No. 137, Lobb Street.
- English, Scottish & Australian Bank Ltd., 287 Collins Street, Melbourne, Stand No. 242, under Chirnside Stand.
- Eureka Windmills, 201 Keilor Road, North Essendon, Stand No. 152, Gibb Street.
- Evan Evans Pty. Ltd., 680 Elizabeth Street, Melbourne, Stand No. 300, Hall of Manufactures.
- FARM & PASTORAL SUPPLIES PTY. LTD., 500 Bourke Street, Melbourne, Stand No. 102, Plummer Avenue.
- Farmers Peanut Products Pty. Ltd., 11 Guildford Lane, Melbourne, Stand No. 297, Hall of Manufactures.
- Federal Citrus Council of Australia, 422 Collins Street, Melbourne, Stand No. 89a, opposite Railway Entrance.
- Finlay Bros. Pty. Ltd., 316-324 Elizabeth Street, Melbourne, Stand No. 145, McCracken Avenue.
- Fire Fighting Equipment Pty. Ltd., Box 130, South Melbourne, Stand No. 140, Plummer Avenue.
- Flick, W. A., & Co. Pty. Ltd., 258 Flinders Lane, Melbourne, Section 21, Administrative Building.
- Food Machinery (Aust.) Ltd., 85 Hanna Street, South Melbourne, Stand No. 75 (Part), Plummer Avenue.
- Ford Motor Co. of Australia Pty. Ltd., Private Mail Bag, North Geelong, Stand No. 165, Gibb Street; Stand No. 138, Patterson Avenue; Stand No. 125a Plummer Avenue.
- Forrests Commission of Victoria, Public Offices, Melbourne, C.2, Stand No. 230, Degraeves Street.
- Fowler Engineering Pty. Ltd., Lorimer Street, Port Melbourne, Stand No. 129, Lobb Street.
- Fowlers Vacola Manufacturing Co. Ltd., 257 Burwood Road, Hawthorn, Stand No. 313, Hall of Commerce.

- Foy & Gibson Ltd., 130-152 Smith Street, Collingwood, Stand No. 233, Side of Arena.
- Friesian Cattle Club of Australia, Showgrounds, Ascot Vale, Stand No. 336a, adjoining No. 1 Cattle Pavilion.
- Fyna Foods, 40 Yarra Street, Abbotsford, Peck Street Annex.
- GAY ROTARY SPRINKLERS PTY. LTD., 478 Elizabeth Street, Melbourne, Stand No. 44, Lennon Avenue.
- General Foods Corporation Pty. Ltd., 1075-1085 High Street, Malvern, Stand No. 318, Hall of Commerce.
- General Motors-Holden's Ltd., P.O. Box 1714, G.P.O., Melbourne, Stand No. 124, Smith Street; Stand No. 126, Lobb Street; Stand No. 131, Lobb Street; Stand No. 161, Gibb Street; Stand No. 162, Gibb Street; Stand No. 172, Pearson Avenue.
- George, J. W., & Son Pty. Ltd., 104-112 Brighton Street, Richmond, Stand No. 205a, Skene Street North.
- Gerrard Wire Tying Machines Co. Pty. Ltd., 18-24 Ireland Street, West Melbourne, Stand No. 144, Gibb Street.
- Gibbins Farm Implements Co. Ltd., 34-52 Cowper Street, Footscray, Stand No. 77, Plummer Avenue.
- Gibbs, Bright & Co., 34 Queen Street, Melbourne, Stand No. 303, Hall of Commerce.
- Gibson, M. A. (Specialties) Pty. Ltd., 430 Bourke Street, Melbourne, Stand No. 317, Hall of Commerce.
- Gippsland & Northern Co-op. Co. Ltd., 607-613 Collins Street, Melbourne, Stand No. 7, Dairy Machinery Pavilion and near Centenary Hall; Stand No. 86, Degraeves Street.
- Glenelg Manufacturing Co. Pty. Ltd., P.O. Box 1, Casterton, Stand No. 358, Picnic Area off Peck Street.
- Goldsbrough Mort & Co. Ltd., G.P.O. Box 79a, Melbourne, Stand No. 39, Lennon Avenue.
- Goodlass Wall & Co. Pty. Ltd., 19-53 Rokeby Street, Collingwood, Stand No. 330, Hall of Commerce.
- Gordon & Gotch (A/asia) Ltd., 511 Little Collins Street, Melbourne, Stands Nos. 323 and 324, Hall of Commerce.
- Gorman, T. & R. Hennessy, 123 Church Street, Richmond, Stand No. 262, Hall of Manufactures.
- Gordon Boys Homes, Nepean Highway, Highett, Mobile Unit.
- Grazcos Co-operative Ltd., 90 William Street, Melbourne, Side Centenary Hall; Stand No. 109, Smith Street.
- Greer & Ashburner Pty. Ltd., 414-416 Swanston Street, Melbourne, Stand No. 47a, Lennon Avenue.
- Guardian Assurance Co. Ltd., 456 Collins Street, Melbourne, Stand No. 36, Lennon Avenue.
- Guernsey Cattle Society of Australia, Showgrounds, Ascot Vale, Stand No. 338a, near No. 2 Cattle Pavilion.
- Gunn's Confectionery Co., 726 Sydney Road, Brunswick, Stand No. 263, Hall of Manufactures.
- HALL, J. R., MACHINERY PTY. LTD., 498-500 Bourke Street, Melbourne, Stand No. 102, Lennon Avenue.
- Hamilcar Holdings Pty. Ltd. (Min-A-Vit), Green McCandlish Building, Siddeley Street, Melbourne, Centenary Hall.
- Hannaford, Alf, & Co. Ltd., 936 Port Road, Woodville, S.A., Stand No. 120, Smith Street.
- Hardware Co. of Australia Pty. Ltd., 69-75 Queen's Bridge Street, South Melbourne, Stand No. 204a, Skene Street North.
- Harmsworth, J. D., & Co. Pty. Ltd., Cnr. Madden and Nolan Streets, Ringwood, Stand No. 352, Picnic Area off Peck Street.
- Harrison & Smith (Vic.) Pty. Ltd., 133 Flinders Lane, Melbourne, Stands Nos. 311-312, Hall of Commerce.
- Hart & Co. Pty. Ltd., 38 Clarendon Street, South Melbourne, Stand No. 56, McNab Street; Stand No. 57, Lennon Avenue.
- Harvey, Daniel, Ltd., 1038-1048 Whitehorse Road, Box Hill, Stand No. 70a, Plummer Avenue.
- Hassett, E., & Sons Pty. Ltd., P.O. Box 44, Ringwood, Stand No. 107, Smith Street.
- Haughton, Wm., & Co. Ltd., 545 Little Collins Street, Melbourne, Stand No. 118, Merrett Avenue.
- Henderson's Federal Spring Works Ltd., 83 Alfred Street, North Melbourne, Stand No. 194, Peck Street.
- "Herald & Weekly Times" Ltd., 44-74 Flinders Street, Melbourne, Stand No. 206, Skene Street North.
- Hills Hoists Pty. Ltd., 189 Burwood Road, Hawthorn, Stand No. 365, Picnic Area off Peck Street.
- Hoadley's Chocolates Ltd., Coventry Street, South Melbourne, Stand No. 259, Hall of Manufactures.
- Homecrafts Pty. Ltd., 100 Leicester Street, Carlton, Stand No. 22, Administrative Building and Showcase.
- Horwood Bagshaw Ltd., 300 Ballarat Road, Braybrook, Stand No. 100, McGregor Street.
- Humes Ltd., 540 Little Collins Street, Melbourne, Stand No. 122, Smith Street.
- INDUSTRIAL ACCEPTANCE CORPORATION LTD., 60 Collins Place, Melbourne, Stand No. 103, Paterson Avenue.
- International Correspondence Schools, 234 Collins Street, Melbourne, Stand No. 306, Hall of Commerce.
- International Harvester Co. of Aust. Pty. Ltd., 171-205 City Road, South Melbourne, Stand No. 3, Dairy Machinery Pavilion; Stand No. 92, Skene Street; Stand No. 136, Lobb Street; Stand No. 73, Plummer Avenue.
- Iron-on Distributors, Box 2548W, G.P.O., Melbourne, Peck Street Annex.
- JELDI MANUFACTURING PTY. LTD., 11 Campbell Street, Sydney, N.S.W., Section 20, Administrative Building.
- Jens Vet Products, 23 Bank Place, Melbourne, in Dog Pavilion.
- K.B. STOCK FOOD CO. PTY. LTD., 48-52 Wellington Street, Collingwood, Stand No. 337a, adjoining Nicholas Pavilion.
- Kellow Falkiner Pty. Ltd., 206 Russell Street, Melbourne, Stand No. 171, Plummer Avenue.
- Kelly & Lewis Ltd., Box 135, G.P.O., Melbourne, Stand No. 119, Smith Street; Stand No. 81, Degraeves Street.
- Kennett, L. T., Ladders & Hardware Pty. Ltd., 17 South Audley Street, Abbotsford, Stand No. 148, Gibb Street.
- Kennon, J., & Sons Pty. Ltd., River Street, Richmond, Stand No. 237, under Cliff Stand.
- Kia-Ora Industries Pty. Ltd., 201 High Street, Prahran, Stand No. 268, Hall of Manufactures; Stand No. 305, Hall of Commerce.
- Kiddicraft (Aust.) Pty. Ltd., 15 Boundary Road, North Melbourne, Stand No. 315, Hall of Commerce.
- Kirsch Co. (Vic.) Pty. Ltd., 18 Little Curzon Street, Melbourne, Stand No. 314, Hall of Commerce.
- Kraft Foods Ltd., G.P.O. Box 1673 N, Melbourne, Stand No. 22, Lennon Avenue.
- LANCASTER MANUFACTURING CO. PTY. LTD., 25 Little Lonsdale Street, Melbourne, Stand No. 256, Hall of Manufactures.
- Lanes Motors Pty. Ltd., 89 Exhibition Street, Melbourne, Stand No. 97, McCracken Avenue; No. 128, McCracken Avenue; No. 154, Gibb Street, No. 179, Pearson Avenue.
- Leggo, Victor, & Farmers Ltd., 212 a'Beckett Street, Melbourne, Stand No. 35, Lennon Avenue.
- Lennon, Hugh, Pty. Ltd., 206 Hall Street, Spotswood, Stand No. 79, Plummer Avenue.
- Life Savers (Victoria) Pty. Ltd., 369 Gore Street, Fitzroy, Stand No. 320, Hall of Commerce.
- Lightning Implements Pty. Ltd., 517 Albion Street, West Brunswick, Stand No. 76, Plummer Avenue.
- Lindberg Foster and Co. Pty. Ltd., 1 Nepean Highway, Mentone, Stand No. 21, Lennon Avenue.
- London and Lancashire Insurance Co. Ltd., 400 Collins Street, Melbourne, Stand No. 235, under Cliff Stand.
- Lynch, N. P., & Co. Pty. Ltd., 138 Commercial Road, Prahran, Kiosks.
- MAC'S CYDER PTY. LTD., 376-382 Camberwell Road, Hartwell, Stand No. 343, Industrial Hall.
- MacDonald, J. D., Engineering Co. Pty. Ltd., 227 Glenferrie Road, Malvern, Stand No. 364, Picnic Area, off Peck Street.
- Malvin Engineering Co., 74 Thistlethwaite Street, South Melbourne, lane, McCracken Avenue; Stand No. 353, Picnic Area off Peck Street.
- Maples, 258 Clarendon Street, South Melbourne, Stand No. 30, Lennon Avenue.
- Masonite Corporation (Aust.) Ltd., 533 Collins Street, Melbourne, Stand No. 88b, Degraeves Street.
- Meat Bits Distributors, 4 Elizabeth Street, Bentleigh East, in Dog Pavilion.
- Meggitt Ltd., Box 4510, G.P.O., Melbourne, Centenary Hall.
- Melbourne Handcrafts, 35 Hardware Street, Melbourne, Peck Street Annex.
- Melford Motors Pty. Ltd., 621 Elizabeth Street, Melbourne, Stand No. 125a, Plummer Avenue; Stand No. 138, Patterson Avenue.
- Mellor, F. R., & Son, 452 Queen Street, Melbourne, Stand No. 71, Plummer Avenue.
- Mercantile Mutual Insurance Co. Ltd., 108 Queen Street, Melbourne, Stand No. 236, under Cliff Stand.
- Metters Ltd., 58-60 Pulteney Street, Adelaide, S.A., Stand No. 151, Gibb Street.
- Milledge Bros. Pty. Ltd., 287 Elizabeth Street, Melbourne, Stand No. 160, Gibb Street.
- Mitchell & Co. Pty. Ltd., Box 13, West Footscray, Stand No. 82, Degraeves Street.
- Mobile Industrial Equipment Ltd., 410 Whitehorse Road, Mitcham, Stand No. 95, McGregor Street.
- Modern General Electric Pty. Ltd., 280 Lonsdale Street, Melbourne, Stand No. 293, Hall of Manufactures.
- Moonee Dry Cleaners, 33 Puckle Street, Moonee Ponds, Stand No. 215 Degraeves Street.

- Moore Road Machinery (Vic.) Pty. Ltd., 300 City Road, South Melbourne, Stand No. 47c, Lennon Avenue; Stand No. 174, Plummer Avenue.
- Morley Products, 28-32 Eliabeth Street, Melbourne, Stand No. 287a, Hall of Manufactures.
- Mott, Clarence, 19 Yuille Street, Ballarat, Stand No. 183, Brisbane Avenue.
- Mount Olive Verdalion Plantations Pty. Ltd., Eastbourn House, 62 Wellington Parade, East Melbourne, Centenary Hall.
- Moviegrams of Melbourne, 405 Collins Street, Melbourne, Peck Street Annex.
- Munro Engineers Pty. Ltd., Sutton Street, Ballarat, Stand No. 208, Skene Street North.
- Murray, Hugh, & Son Pty. Ltd., 1 Pickett Street, Dandenong, Stand No. 114, Smith Street.
- Myers, B. & G., 40 Water Street, Ballarat, side of Centenary Hall.
- McDonald, A. H., & Co. Pty. Ltd., 627-631 Bridge Road, Richmond, Stand No. 91, Skene Street.
- McKay, H. V., Massey Harris Pty. Ltd., Harvester Buildings, Sunshine, Stand No. 89, Skene Street; Stand No. 93, Skene Street.
- McLennan, H., & Co., 47 Nepean Highway, Elsternwick, Peck Street Annex.
- McPhail, Anderson & Co., 436 Bourke Street, Melbourne, Stand No. 50, near Pig Pavilion.
- McPherson's Ltd., 546 Collins Street, Melbourne, Stand No. 130, Lobb Street.
- NATHAN, S., 349 Hawthorn Road, Caulfield, Stand No. 279, Hall of Manufactures.
- National Bank of Australasia Ltd., 271 Collins Street, Melbourne, Stand No. 246a, Plummer Avenue.
- National Gas Association of Australia, 596 Lt. Bourke Street, Melbourne, Stand No. 332, Hall of Commerce.
- National Licorice Co., 46-56 Hawthorn Road, North Caulfield, Stand No. 286, Hall of Manufactures.
- National Safety Council of Australia, 60 Market Street, Melbourne, Stand No. 342, Industrial Hall.
- Natural Rubber Development Board, 4 Bank Place, Melbourne, Stand No. 310, Hall of Commerce.
- Neals Motors Pty. Ltd., 222 Exhibition Street, Melbourne, Stand No. 146, Gibb Street; Stands Nos. 155/6 Gibb Street.
- New Holland (Australasia) Pty. Ltd., 232 Princes Highway, Dandenong, Stand No. 179a, Pearson Avenue.
- Newnes, George (Aust.) Pty. Ltd., 109 Swanston Street, Melbourne, in front of Sheep Pavilion.
- New Record Machinery Co. Pty. Ltd., 86 Stubbs Street, Kensington, Stand No. 197, Peck Street.
- Newspapers Proprietors Association of Melbourne, 44-74 Flinders Street, Melbourne, Plummer Avenue.
- New Zealand Loan & Mercantile Agency Co. Ltd., 538 Collins Street, Melbourne; Stand No. 40, Lennon Avenue and McNabb Street.
- Nicholas Pty. Ltd., 37 Swanston Street, Melbourne, Kiosks.
- Niven, C. J. T., Pty. Ltd., Somerville Road, West Footscray, Stand No. 363, Picnic Area off Peck Street.
- Nuffield (Australia) Pty. Ltd., 109 Dudley Street, West Melbourne, Stand No. 180, Brisbane Avenue.
- Nunquam Pty. Ltd., 413 Nicholson Street, North Carlton, Stand No. 344, Industrial Hall.
- Nut Foods Pty. Ltd., Box 4037, G.P.O., Melbourne, Stand No. 265/6, Hall of Manufactures.
- OLIANS TRADING CO., Cnr. Inkerman Street and Hawthorn Road, South Caulfield, Stand No. 341, Hall of Commerce.
- Osborne, Herbert, Pty. Ltd., 567 Lt. Bourke Street, Melbourne, Stand No. 185, Brisbane Avenue; Stand No. 181, Brisbane Avenue.
- O-So-Lite Products Pty. Ltd., 422 Collins Street, Melbourne, Stands Nos. 327-329, Hall of Commerce.
- Overseas Corporation (Aust.) Ltd., 187 Flinders Lane, Melbourne, Stand No. 101, McGregor Street.
- Overseas Electrical Pty. Ltd., 399 Centre Road, Bentleigh, Stand No. 190, Peck Street.
- PASSIONA BOTTLING CO. (MELB.) PTY. LTD., 314 Toorak Road, Burwood, Stand No. 308, Hall of Commerce.
- Paterson's Pty. Ltd., 152 Bourke Street, Melbourne, Stand No. 66, Lennon Avenue.
- Pelaco Limited, 23 Goodwood Street, Richmond, Stand No. 280, Hall of Manufactures.
- Permewan, Wright Limited, 31 King Street, Melbourne, Stand No. 53, McNab Street; Stand No. 59, McNab Street.
- Peters Ice Cream (Vic.) Ltd., 171-183 Burnley Street, Richmond, Stand No. 231b, Plummer Avenue.
- Phosphate Co-operative Co. of Aust. Ltd., 447 Lt. Collins Street, Melbourne, Stand No. 222, Staughton Parade.
- Plant Quarantine (Director of), Department of Health, Canberra, A.C.T., Centenary Hall.
- Ponsford, Newman & Benson Ltd., 234 Flinders Lane, Melbourne, Stand No. 298, Hall of Manufactures.
- Postmaster-General's Department, G.P.O., Melbourne, Hall of Manufactures.
- Port Adelaide Implement Works Ltd., 55-59 Sydney Street, Collingwood, Stand No. 220a, Staughton Parade.
- Potato Publicity Pty. Ltd., 20 Queen Street, Melbourne, Stand No. 32, Lennon Avenue.
- Pound Motors Pty. Ltd., 114 Victoria Street, Melbourne, Stand No. 178, Pearson Avenue.
- Preston Motors Pty. Ltd., 104 Russell Street, Melbourne, Stand No. 125, Lobb Street.
- Processed Meats Pty. Ltd., 13-15 Union Road, Ascot Vale, in Dog Pavilion.
- Producers' Co-operative Distributing Society, 539 Flinders Lane, Melbourne, Stand No. 301, Hall of Manufactures.
- Progress Engineering Co. Pty. Ltd., 15-21 Vale Street, North Melbourne, Stand No. 354, Picnic Area off Peck Street.
- QUEEN'S BRIDGE MOTOR AND ENGINEERING CO. PTY. LTD., 31-43 Queens Bridge Street, South Melbourne, Stand No. 169, Gibb Street; Stand No. 173, Plummer Avenue; Pearson Avenue; roadway, Lobb Street.
- Quick Drying Clothesline Co., 849 Dandenong Road, East Malvern, Stand No. 182, Brisbane Avenue.
- R.T. PRODUCTS, Cnr. Whitehorse Road and Metropolitan Avenue, Nunawading, Stand No. 58, McNab Street.
- Radin, F., & Son Pty. Ltd., 489 Flinders Lane, Melbourne, Stand No. 294, Hall of Manufactures.
- Rainbow Spray Irrigation Pty. Ltd., P.O. Box 1657 N, Melbourne, side of Centenary Hall.
- Ramsay, Treganowan Ltd., 469 Latrobe Street, Melbourne, Stand No. 67, Plummer Avenue.
- Rawling & Co., 20 Gaffney Street, Coburg, Stand No. 111-112, McCracken Avenue.
- Regent Motors Pty. Ltd., 82-92 Sturt Street, South Melbourne, Stand No. 23, Lennon Avenue.
- Robinson Bros. & Co. Pty. Ltd., 48 Lorimer Street, South Melbourne, Stand No. 87, Degraeves Street.
- Rockman's (Wholesale) Pty. Ltd., 72 Dorcas Street, South Melbourne, Stand No. 318a, Hall of Commerce.
- Rodda Implements Pty. Ltd., 70 Fyans Street, South Geelong, Stand No. 47b, Lennon Avenue.
- Ronaldson Bros. & Tippett Ltd., P.O. Box 132, Ballarat, Stand No. 94, McGregor Street.
- Rosella Preserving & Manufacturing Co. Ltd., 64 Balmain Street, Richmond, Stand No. 28-29, Lennon Avenue.
- Rotary Tools Pty. Ltd., 187-189 Victoria Street, Melbourne, Staughton Parade.
- Royal Automobile Club of Victoria, 94 Queen Street, Melbourne, Stand No. 141, Plummer Avenue.
- Royal Society for the Protection of Animals, 234 Swanston Street, Melbourne, Stand No. 228, Staughton Parade.
- Royal Victorian Institute for the Blind, 557 St. Kilda Road, Prahran, Stand No. 221, Staughton Parade; Stand No. 240, under Chirnside Stand.
- Ruakura Agencies, 14-16 Melbourne Road, Dandenong, Stand No. 5, Dairy Machinery Pavilion.
- Rudduck and Co. Pty. Ltd., 556 Lonsdale Street, Melbourne, Stand No. 217, Degraeves Street.
- Rural Mechanical Aids, 62 Gertrude Street, Fitzroy, Stand No. 357, Picnic Area off Peck Street.
- Russell, Burrows Pty. Ltd., 889 Whitehorse Road, Box Hill, Stand No. 108, Smith Street.
- Ruston & Hornsby (Aust.) Pty. Ltd., P.O. Box 1, Clayton, Stand No. 74, Plummer Avenue.
- Ryan Equipment Co., 28 Collins Street, Melbourne, Stand No. 366, Picnic Area off Peck Street.
- Rytime-Robilt, 218 Bay Road, Sandringham, Stand No. 287, Hall of Manufactures.
- SANITARIUM HEALTH FOOD COMPANY, 118 Union Street, Prahran, Stand No. 348, Industrial Hall.
- Scott, Bonnar Pty. Ltd., 265 Box Hill Road, Oakleigh, Stand No. 192, Peck Street.
- Seppelt, B., & Sons Ltd., 581 Collins Street, Melbourne, Stand No. 232, Wine Kiosk.
- Shearer, David, Ltd., P.O. Box 3, Mannum, S.A., Stand No. 188a, Plummer Avenue.
- Shearer, John, & Sons Ltd., P.O. Box 2, Kilkenny, S.A., Stand No. 80, McGregor Street.
- Sigma Co. Ltd., 587 Collins Street, Melbourne, Stand No. 58b, McNab Street.
- Singer Sewing Machine Company, 324 William Street, Melbourne, Stand No. 283, Hall of Manufactures.
- Skoda Distributors Pty. Ltd., 307 Latrobe Street, Melbourne, Stand No. 113, Smith Street.
- Slater, H., & Son, 746 Barkly Street, West Footscray, Stand No. 186, Brisbane Avenue.

Small, Bruce, Pty. Ltd., Clarendon Street, South Melbourne, Stand No. 177, Pearson Avenue.
 Society for the Health of Women and Children in Victoria, 23 McKillop Street, Melbourne, Stand No. 227, Staughton Parade.
 Soong, Miss E. K., 528 Collins Street, Melbourne, Stand No. 331, Hall of Commerce.
 Spartan Paints Pty. Ltd., Box 54, P.O., South Melbourne, Stand No. 321, Hall of Commerce.
 Speed Tools and Equipment Co., 583 Elizabeth Street, Melbourne, Stand No. 57a, Lennon Avenue.
 Stamp, John W., Pty. Ltd., 235 Cardigan Street, Carlton, Stand No. 289, Hall of Manufactures.
 Standard Cars Pty. Ltd., Box 858K, G.P.O., Melbourne, Stand No. 143, Gibb Street.
 Stanhill Pty. Ltd., 34 Queen Street, Melbourne, Stand No. 251, Hall of Manufactures.
 State Savings Bank of Victoria, P.O. Box 267 D, Melbourne, Stand No. 105, Plummer Avenue.
 Stebbins, Ivan F., 623 Collins Street, Melbourne, Stand No. 362, Picnic Area Off Peck Street.
 Steelbilt (Vic.) Pty. Ltd., 47 Clarendon Street, South Yarra, Stand No. 277, Hall of Manufactures.
 Stokoe Motors Pty. Ltd., 265-273 Exhibition Street, Melbourne, Stand No. 181, Brisbane Avenue; No. 184, Brisbane Avenue; No. 185, Brisbane Avenue.
 Stromberg Ignition Co., 137 Moreton Street, Lakemba, N.S.W., lane, McCracken Avenue.
 Suburban Timber Supply, 416 Bourke Road, South Camberwell, Stand No. 309, Hall of Commerce.
 "Sun News Pictorial", 44 Flinders Street, Melbourne, Sections 15 and 17, Administrative Building; Stand No. 124a, Plummer Avenue.
 Sunbeam Corporation Ltd., P.O. Box 39, Ascot Vale, Stand No. 26, Lennon Avenue.
 Super Cone Co. Pty. Ltd., 28-30 Chatham Street, Prahran, Stand No. 346, Industrial Hall.
 Sutherland, A. P., Pty. Ltd., 175 Sturt Street, South Melbourne, Stand No. 134, Lobb Street.
 Swallow & Ariell Ltd., P.O., Box 7, Port Melbourne, Stand No. 21, Lennon Avenue.
 Sweet Service Pty. Ltd., 63 Hanna Street, South Melbourne, Stand No. 69, Lennon Avenue.

TARAXALE BREWING CO. PTY. LTD., 190 Union Street, West Brunswick, Stand No. 319, Hall of Commerce, and Kiosks.
 Taylor, Robert, Pty. Ltd., 342 St. Kilda Road, Melbourne, Section 5, Administrative Building.
 Teds Products Pty. Ltd., 11 Guildford Lane, Melbourne, Stand No. 272, Hall of Manufactures.
 Thomas, C. J., & Son Pty. Ltd., 2 Cato Street, Auburn, Stand No. 367, Picnic Area near Horticulture Section in Peck Street.
 Tilley, Arthur, 3 Surrey Road, South Yarra, Stand No. 281, Hall of Manufactures.
 Tom Piper Ltd., Williamstown Road, Garden City, Stand No. 316, Hall of Commerce.
 Toppa Ice Cream Ltd., P.O. Box 9, North Melbourne, Stand No. 347, Industrial Hall.
 Toroid Industrial Supplies Pty. Ltd., 530 Collins Street, Melbourne, lane, Merrett Avenue.
 Toyne's Rotary Clothes Hoist Pty. Ltd., 2 Stanhope Street, Mont Albert, Stand No. 168, Gibb Street.
 Trading & Agency Co., 111-113 Queen's Bridge Street, South Melbourne, Stand No. 295/6, Hall of Manufactures.
 Trailers Sales & Service Pty. Ltd., 322 City Road, South Melbourne, Stand No. 139, Plummer Avenue.
 Trenchard, Edward, & Co., 468 Collins Street, Melbourne, Stand No. 218, McCaw Avenue.
 Tresise, W. P., & Co., 111 Flinders Lane, Melbourne, Stand No. 276, Hall of Manufactures; Stand No. 261, Hall of Manufactures.
 Trehwella Bros. Pty. Ltd., Victoria Street, Trentham, Stand No. 110, Smith Street.
 Tucker Box Dog & Cat Food Co., Burke Street, Braybrook, in Dog Pavilion.
 Tutt Bryant (Vic.) Pty. Ltd., 383 Williamstown Road, Yarraville, Stand Nos. 45-6-7, Lennon Avenue.
 Tye & Co. Pty. Ltd., 252 Sturt Street, South Melbourne, Stand No. 18, Lennon Avenue.

Victorian Herd Improvement Association, 422 Collins Street, Melbourne, Stand No. 225, Staughton Parade.
 Victorian Nut Supplies, 1075 High Street, Malvern, Stand No. 305a, Hall of Commerce.
 Victorian Producers' Co-op. Co. Ltd., 578 Flinders Lane, Melbourne, Stand No. 96, McGregor Street; No. 123, McCracken Avenue.

WARBURTON FRANKI (MELB.) LTD., 380 Bourke Street, Melbourne, Stand No. 115, Smith Street.
 Webb Industries Ltd., Box 30, Oakleigh, Stand No. 355, Picnic Area off Peck Street.
 Welch Perrin & Co. Pty. Ltd., 48-56 Queens Bridge Street, South Melbourne, Stand No. 6, Dairy Machinery Pavilion; No. 85, Lennon Avenue.
 Welcome Products, c/o A. H. Bienvenu, 1 Emerald Street, South Melbourne, Stand No. 58a, McNab Street.
 Werner, R., & Co. Pty. Ltd., 602 Lt. Collins Street, Melbourne, Stand No. 127, McCracken Avenue.
 Wickers, R. R., Pty. Ltd., Box 936 G, G.P.O., Melbourne, Stand No. 249, Hall of Manufactures.
 Wilcox Mofflin Ltd., 34 King Street, Melbourne, Stand No. 37, Lennon Avenue.
 Wilkins-Servis Washing Machines (Aust.) Pty. Ltd., 234 Clarendon Street, South Melbourne, Stand No. 262, Hall of Manufactures.
 Williams, R. M., Ltd., 5 Perry Street, Prospect, S.A., Stand No. 198, McGregor Street North.
 Wing Lee Pty. Ltd., 243-245 Franklin Street, Melbourne, Stand No. 243, under Chirnside Stand.
 Wisharts Ltd., 307-309 King Street, Melbourne, Stand No. 248, Hall of Manufactures.
 Women's Christian Temperance Union of Victoria, 259 Collins Street, Melbourne, Stand No. 193, Peck Street.
 Wormald Bros. (Vic.) Pty. Ltd. and Metalbilt (Vic.) Pty. Ltd., 453 Williamstown Road, Port Melbourne, Section 2, Administrative Building.
 Wright, L. J., & Co., 849 Glenhantly Road, Glenhantly, Stand No. 186a, Brisbane Avenue.

YORKSHIRE INSURANCE CO. LTD., 26 Queen Street, Melbourne, Stand No. 340, New Horse area.
 Youngusband Ltd., 94-96 King Street, Melbourne, Stand No. 239, under Cliff Stand.

*Your visit to the Show is
 not complete unless you
 have visited the*

Centenary Hall

●
*Too many attractions to list,
 all too interesting to miss.*

V.I.A. LTD., Lancefield Road, North Essendon, Stand No. 207a, Smith Street.
 Vacu-Lug Traction Tyres (Vic.) Pty. Ltd., 430 Bourke Street, Melbourne, rear new Stand.
 Vealls L.S.D. Pty. Ltd., 490 Elizabeth Street, Melbourne, Section 1, Administrative Building.
 Victoria Insurance Co. Ltd., 44-46 Queen Street, Melbourne, Stand No. 234, under Cliff Stand.
 Victorian Government Tourist Bureau, Room 98, Victorian Railways Administrative Office, Spencer Street, Melbourne, Sections 8/9, Administrative Building.

Index to Advertisements

ADAMS, William, and Co. Ltd.	233	Chamberlain Industries Pty. Ltd.	360 & 361
Adelaide Twine Co.	381	Cheviot Breeders Assoc. of Aust.	253
Ainslie, Miss V.	495	Chuck, T. N., Wire Fence and Gate Co. Pty. Ltd.	268
Akubra Hat Co.	289	City Motor Wheels & Accessories Pty. Ltd.	433
Albright and Wilson (Aust.) Pty. Ltd. . .	406	Clinton, W. E. and G. A.	51
Allen, J. R.	147	Clark & Son, P. W.	295
Appleton Industries (Naco Trading Pty. Ltd.)	407	Colonial Mutual Fire Insurance Co. Ltd. . .	35
Anderson, A. J., & Co. Pty. Ltd.	285	Commercial Bank of Australia Ltd.	85
Angliss, W., and Co. (Aust.) Pty. Ltd.	209 & 307	Commercial Banking Co. of Sydney Ltd. . .	6
Austral Wire Fence and Gate Co. Pty. Ltd.	259	Cooper, William, and Nephews (Aust.) Pty. Ltd.	271
Australia and New Zealand Bank Ltd. Outside Back Cover		Co-operative Insurance Co. of Australia Ltd.	119
Australian Alliance Assurance Co.	8	Cottee's	389
Australian Bloodstock Agency	37	Country Women's Association of Vic.	391
Australian Cement Ltd.	183	Cyclone Co. of Australia Ltd., Inside Front Cover	
Australian Corriedale Association (Vic. Branch)	278	DALGETY and Co. Ltd.	237
Australian Jersey Herd Society (Victorian Branch)	204	Dangar, Gedye and Malloch Ltd.	28
Australian Mercantile, Land and Finance Co. Ltd.	275	Dawkins, A. M., & Son Ltd.	275
Australian Mutual Fire Insurance Society Ltd.	40	Dawkins, W. J., Newbold Ltd.	273
Australian Natives Association	71	Denniston & Co. Pty. Ltd.	99
Australian Primary Producers Union	229	Dennys Lascelles Ltd.	205
Australian Rope, Cordage and Twine As- sociation	32	Devon Motors Pty. Ltd.	165
Australian Society of Breeders of British Sheep (Victorian Branch)	265	Dogs Home and Animal Hospital	449
Ayrshire Cattle Herd Book Society (Vic- torian Branch)	196	Draffin Bros. Pty. Ltd.	393
BANK of New South Wales	61	Dux Dog Biscuits	451
Bankers and Traders' Insurance Co. Ltd. . .	77	EDMUNDS, A. F.	2
Barastoc Products	445	E.G.A. Co.	385
Beaurepaire's Inside Back Cover		Emptor Pty. Ltd.	185
Beddome, R. W., & Co.	451	English, Scottish and Australian Bank Ltd.	429
Bendigo Agricultural Show Society	105	Equestrian Federation of Australia	24
Bolinda Vale Shorthorns	139	FIDELITY TRUSTEE Co.	26
Bowas Construction Ltd.	227	Fitz-Gibbon, Mrs. E. M.	483
Bridgford, Mrs. E.	513	Fowler Constructions Ltd.	10
British Farm Equipment Co.	367	Fraser, G. A., and Son	195
Broad, Reg. C.	207	Friesian Cattle Club (Victorian Branch) . .	229
Bryant and May Pty. Ltd.	45	GIBBS Bright & Co.	395
Brunton and Co. Pty. Ltd.	396	Gippsland and Northern Co-operative Co. Ltd.	165
Burrows, Russell, Pty. Ltd.	379	Goldsbrough Mort & Co. Ltd.	255
Butler, J. H.	295	Goodlass Paints	161
CARLYON'S Hotel	8	Grazcos Co-op. Ltd.	239
C. & C. Productions	141	Guardian Assurance Co. Ltd.	24
Cell-Pep (Aust.) Pty. Ltd.	267	Guernsey Cattle Society of Australia (Vic- torian Branch)	223
Central Winding Co.	301	Guest, T. B., and Co. Pty. Ltd.	409

HALL-KENNEY, H. E. C.	145	QUEEN'S Bridge Motor and Engineering Co. Pty. Ltd.	173, 200, 201 & 211
Hannaford, Alf., and Co. Ltd.	359	Quick Manufacturing Co.	195
Hanson, J. A.	151	RADIOL Chemicals Ltd.	57
Haughton, Wm., and Co. Pty. Ltd.	288	Regent Motors Pty. Ltd.	143
Hawker, R., Ltd.	281	Robison Bros. and Co. (1935) Pty. Ltd.	208
Hendy Trailer and Caravan	111	Rotary Tools Pty. Ltd.	261
Holdenson and Nielson Pty. Ltd.	373	Royal Automobile Club of Vic.	149
Hoofs and Horns	82	R. T. Products	409
IMPERIAL Chemical Industries of Aus- tralia and N.Z.	263	Rudduck and Co. Pty. Ltd.	221
JADELAND	387	Ruston and Hornsby (Aust.) Pty. Ltd.	161
Jeyes Fluid	483	SALVATION Army	397
KAHLUA Pastoral Co.	157	Scott Bonnar (Victoria) Pty. Ltd.	179
Kellow Falkiner Pty. Ltd.	155, 219 & 369	Shearer, John, & Sons Ltd.	375
Kelly, Lewis Tractor Co.	371	Shell Co. of Australia	187
LANES Motors Pty. Ltd.	157 & 183	Sims, Cooper (Freezing Works) Pty. Ltd.	285
Lightning Implement Pty. Ltd.	373	Smith, Jas., Pty. Ltd.	358
Luke, K. G.	277	Smith & Son, R. W.	235
MACLEAN, Mrs. A. D. D.	43	Soil Conservation Authority	365
MacMahon, Mrs. E. M.	479	Spencer Motors	216, 217
McClure's Snack Bars	235	Standard Insurance Co. Ltd.	74
McKay, H. V., Massey-Harris Pty. Ltd.	357	Starritt, G., and Son	255
McNamara, John, and Co. Pty. Ltd.	269	Stevens, Mrs. B. H.	515
Martin, W. S., & Sons	273	Stewart, Allan, Pty. Ltd.	159
Mayfair Distributors Pty. Ltd.	293	Stock and Land Pty. Ltd.	279
Melbourne City Council	306	Sutherland, A. P.	30
Melville Bros.	253	TRENCHARD, Edward, and Co.	177
Metters Ltd.	163	Trehwella Bros. Pty. Ltd.	171
Mildura Show Society	83	Tucker Box Dog and Cat Food	425
Milk Board	377	Turners Catering Service	515
Millars' Timber and Trading Co. Ltd.	155	UNION Trustee Co. of Australia Ltd.	20
Min-a-Vit	176	V.I.A. Ltd.	4
Mitchell and Co. Pty. Ltd.	287	Victoria Insurance Co. Ltd.	18
Mobile Industrial Equipment Pty. Ltd.	153	Victoria Palace	14
Moore Farm Equipment Pty. Ltd.	249	Victorian Dairy Farmers' Association	209
Morrison, I. W.	181	Victoria Producers' Co-operative Co. Ltd.	363
Moswyn Welsh Corgi	511	Victorian Railways	16
Murray, Hugh & Sons	231	WAGSTAFF, Charles	459
NALPA LTD.	140	Western Assurance Co. Ltd.	158
National Bank of Australasia Ltd.	243	Wild's Cradle Crush Pty. Ltd.	261
Nuffield (Australia) Pty. Ltd.	189	Wilson, R. A., and Son	231
O'SHEA, H. J.	437	Wing Lee Pty. Ltd.	401
Overport Guernsey Stud	225	Woodburn Stud	167
PEOPLE'S PALACE, The	390	Wright Stephenson and Co. (Aust.) Pty. Ltd.	118 & 369
Pirrie Bros.	307	YORKSHIRE Insurance Co. Ltd.	41
Port Phillip Affiliated Agricultural Societies	93	Younghusband Ltd.	197
Potter and Co., Ian	293		
Premier Fur Modes	399		
Pyrox Ltd.	391		

Section 58 —

**WOOD CHOPPING and SAWING
CONTESTS**

(Registered with the Central Victorian Axemen's Association)

STEWARD-IN-CHIEF: S. A. GREAVES, Esq.

STEWARD-IN-CHARGE: C. A. BARKER, Esq.

ASSISTANT STEWARD: C. C. BARKER, Esq.

JUDGES: C. F. BEER, Esq.

F. HEALEY, Esq.

T. M. NEILL, Esq.

ASSISTANT JUDGES: A. ASTBURY, Esq.

J. V. FLEMING, Esq.

R. J. REES, Esq.

W. H. McWIGGAN, Esq.

ANNOUNCERS: W. BASSE, Esq.

H. J. BEER, Esq.

HANDICAPPER, STARTER and TIMEKEEPER: J. CHELLIS, Esq.

DISPUTES COMMITTEE: H. J. BEER, Esq.

G. HYATT, Esq.

A. W. MAXWELL, Esq.

T. M. NEILL, Esq.

TROPHIES

A PLUMB Special Racing Axe, presented by FAYETTE R. PLUMB INC., PHILADELPHIA, U.S.A., through HAROLD J. BEER, 364 LONSDALE STREET, MELBOURNE, will be awarded to the winners of events Nos. 1, 2, 4, 6, 7, 8, 13, 14.

A HYTEST Forged Steel Racing Axe, presented by HYTEST AXE and TOOL PTY. LTD., 420 SPENCER STREET, MELBOURNE, will be awarded to the winners of events Nos. 1, 2, 3, 4, 6, 7, 8, 9, 10, 11, 13, 14.

Inscribed Sashes presented by the Royal Agricultural Society of Victoria, will be awarded to the winners of events Nos. 1 to 14 inclusive.

A DAWN Engineering Vice or a DAWN Woodworkers' Vice will be awarded to the winner of each heat in event No. 7.

GRAND AGGREGATE TROPHIES

A Silver Tea Service valued at £25, presented by THE COMMERCIAL BANKING CO. OF SYDNEY LTD., 257 Collins Street, Melbourne. *C. J. LAVIS 9/15*

A Silver Bowl presented by GUINNESS EXPORTS LTD. of Liverpool, England, to be competed for annually. The winner's name will be engraved on the Silver Bowl which will be held by the Royal Agricultural Society of Victoria. An engraved plaque will be presented to the winner to commemorate the win. *C. J. LAVIS 9/15*

Three Special Racing Axes donated by CYCLONE FORGINGS PTY. LTD., Harper St., Abbotsford will be awarded to the 1st, 2nd and 3rd place getters for the Grand Aggregate Trophies.

Points will be awarded as follow:—*C. J. LAVIS 9/15 . J. BLACKLAW 8/15 J. O'TOOLE 6 1/2/15*

1st, 4 points; 2nd, 2 points; 3rd, 1 point; in the Grand Finals of events Nos. 1, 2, 3, 4, 5, 6, 7, 8, 9, 10, 11, 12, 13, 14.

In the event of a tie the winner will be declared on a count back of the most wins in heats, semi-finals and preliminary finals. In event 5 each of the placegetters receive the full allotment of points.

TIMETABLE OF FINALS

- Event 1. The Tutt Bryant (Vic.) Pty. Ltd. Novice Standing Block Handicap (32-inch)—2 p.m.—Friday, 21st September.
- Event 2. The G.M.F. Electric Motor Handicap Tree-Felling Contest (37-inch)—11.00 a.m.—Monday, 24th September.
- Event 3. The Commercial Banking Co. of Sydney Ltd. Combination Handicap (32-inch)—11.45 a.m.—Saturday, 22nd September.
- Event 4. The Commercial Banking Co. of Sydney Ltd. Australasian Underhand Championship (37 inch)—4.00 p.m.—Saturday, 22nd September.
- Event 5. The Alstergren Pty. Ltd. Double-handed Open Sawing Handicap (54-inch)—4.45 p.m.—Saturday, 22nd September.
- Event 6. The McPhersons Ltd. Open Standing Block Handicap (37-inch)—11.10 a.m.—Tuesday, 25th September.
- Event 7. The Dawn Open Underhand Handicap (40-inch)—3.10 p.m.—Monday, 24th September.
- Event 8. The Commercial Banking Co. of Sydney Ltd. Open Underhand Handicap (37-inch)—11.50 a.m.—Tuesday, 25th September.
- Event 9. The Hytest Axe and Tool Pty. Ltd. Open Standing Block Handicap (32-inch)—4.30 p.m.—Wednesday, 26th September.
- Event 10. The Masonite Handicap Tree-Felling Contest (37-inch)—3.30 p.m.—Wednesday, 26th September.
- Event 11. The Queen's Bridge Motors Open Underhand Handicap (42-inch)—11.15 a.m.—Wednesday, 26th September.
- Event 12. The P. C. Miller Australasian Standing Block Championship (42-inch)—3.30 p.m.—Thursday, 27th September.
- Event 13. The Australian Paper Manufacturers Ltd. Open Standing Block Handicap (40-inch)—2.50 p.m.—Friday, 28th September.
- Event 14. The Wiltshire File Australasian Championship Tree-Felling Contest (37-inch)—3.00 p.m.—Thursday, 27th September.
- Event 15. The Hyatt Construction Australasian Teams Race (37-inch)—2.35 p.m.—Friday, 28th September.
- Event 16. The Denman Robinson Pty. Ltd. Victorian Teams Race (37-inch)—5.00 p.m.—Thursday, 27th September.

SPECIAL NOTICE

All Axemen are requested to be present in the Axemen's dressing room at 9.30 a.m., Friday, September 21st, to be advised of the Rules they are chopping under.

All winners of Handicap and/or Championship events are subject to re-handicap for the remainder of the Show.

Winners of combination events to be re-handicapped half of the handicap events.

The Handicaps are subject to alteration as the handicapper thinks fit.

Penalty for win up to 4 seconds. Second placed man, 1 second.

"Masonite" Tree Felling (Event No. 10) will be handicapped on completion of the "G.M.F." Tree Felling (Event No. 2) Handicapper C.V.A.A.

Axemen are to report to the Stewards half an hour before the time of the event they are to compete in.

Winners of prize money at Brisbane and Adelaide Royals must declare same to Handicapper before competing in any Event.

Winners of Open Events at Shows (Championships excepted) are liable to penalties, also second placed men to carry one second penalty.

Scratchings must be notified to the Steward in Charge prior to 10 a.m. on the day of the event.

All handicap events are handicapped in front of scratch.

CONDITIONS

1. The logs and billets will be any variety of timber and any length approved by the Stewards. The circumference of all logs will be uniform.

2. Competitors must state on the entry form a list of their last six performances, together with the name of the scratch man. Competitors registered with the C.V.A.A. need not list the last six performances unless they have competed outside of that association.

3. The contest will be chopped in heats and a final, according to the number of entries.

4. All logs and billets will be numbered, and will be drawn for by the Stewards.

5. The first and second competitors in each heat shall compete in the semi final or final. At the discretion of the Stewards when there are two semi finals, they may take one, two or three place-getters to start in the final.

6. No competitor will be allowed to make any axe marks on his log before his handicap starting time as allotted by the handicapper.

7. No persons, other than competitors and officials, will be allowed in the ring during the contest.

8. Axes only must entirely sever logs in two parts; pushing or pulling will disqualify.

9. The decision of the Judge, in all cases, will be final as to places.

10. Competitors must be at their places previous to the advertised time of starting, or the event will be commenced without them.

11. All competitors must appear in white trousers. Competitors wearing guernseys with "trade" names thereon will be disqualified.

12. A novice competitor is one who has not won a prize of not more than £10 in any Standing Block event. If required the competitor must make a statutory declaration to this effect.

13. Entries will only be received subject to the rules and regulations of the Council.

14. All entries must be made in writing on forms supplied by the Society.

15. The decision of the Disputes Committee shall be final in all respects subject to any decisions or direction of the Council of the Society.

Friday, 21st September

MORNING

EVENT 1

THE "TUTT BRYANT (VIC.) PTY. LTD." NOVICE STANDING BLOCK HANDICAP.

BLOCKS 32 inches in circumference. SPECIAL PRIZES, £60, of which £30 is presented by TUTT BRYANT (Vic.) Pty. Ltd., 383 Williamstown Road, Yarraville, specialising in Tractors, Logging and Construction Equipment. Phone MW 1327. First prize, £40; Second prize, £15; Third prize, £5. Unplaced competitors in the final each to receive a special prize of £2 each.

49 ENTRANTS.

EMERGENCY (to take the place of the first scratched competitor) Perkins, V. W. —Withheld.

10.00 a.m.—EVENT 1 FIRST HEAT ("Tutt Bryant" Novice Standing 32 in.)

Armstrong, D. L.	10	sec.	fr.
2-Blacklow, J.	10	"	"
Callanan, N.	10	"	"
Clark, E. J.	10	"	"
Cornwall, R. H.	10	"	"
1-Barker, L. J.	13	"	"

Time *25 4/5*

10.10 a.m.—EVENT 1 SECOND HEAT

1-Clark, G. C.	10	sec.	fr.
Cumming, E. J.	10	"	"
abs-Deverell, W. H.	10	"	"
2-Dicker, C.	10	"	"
Farley, W. D.	10	"	"
Fullgrabe, L.	10	"	"

Time *27 2/5*

10.20 a.m.—EVENT 1 THIRD HEAT

1-Davis, R.	8	sec.	fr.
Gambold, P. W.	10	"	"
abs-Hammond, A.	10	"	"
2-Hampton, R. R.	10	"	"
Henderson, R.	10	"	"
Hitchiner, A. A.	10	"	"

Time *26*

EVENT 2

THE "G.M.F. ELECTRIC MOTOR" HANDI-TREE FELLING CONTEST.

(Special) BLOCKS 37 inches in circumference. Competitors must put three spring boards above each other and cut out front scarf, then descend and put same three boards on the other side and cut out the back

FRIDAY, 21st SEPTEMBER—Continued.

scarf. (Logs must not be cut off from one side). SPECIAL PRIZES, £100, of which £50 is presented by G.M.F. ELECTRIC MOTORS PTY. LTD., BONAR STREET, ARNCLIFFE, N.S.W., MANUFACTURERS OF ELECTRIC MOTORS, GRINDERS, HOME LIGHTING GENERATORS. First prize, £65; Second prize, £25; Third prize, £10. Unplaced competitors in the final to receive special prize of £2 each.

37 ENTRANTS.

EMERGENCY (to take the place of the first scratched competitor), Bernes, E. H., 40 sec. fr.

10.30 a.m.—EVENT 2 FIRST HEAT ("G.M.F." Tree Felling 37 in.)

2-Murtagh, A.	25	sec.	fr.
abs-Briggs, D.	50	"	"
Hampton, R. R.	60	"	"
Ayres, T. R.	65	"	"
abs-Antonio, E. A.	70	"	"
Fullgrabe, L.	70	"	"

Time *2.42 3/5*

10.40 a.m.—EVENT 1 FOURTH HEAT ("Tutt Bryant" Novice Standing 32 in.)

1-Kirkpatrick, J. A.	10	sec.	fr.
Monk, S. J.	10	"	"
abs-Munday, J.	10	"	"
Norman, A.	10	"	"
2-Morris, W. R.	12	"	"
abs-McCarthy, E. J.	Withheld		

Time *25 4/5*

10.50 a.m.—EVENT 1 FIFTH HEAT

Llewellyn, S.	11	sec.	fr.
Davis, A. R.	11	"	"
abs-Kerslake, J.	11	"	"
1-Livingstone, D. E.	11	"	"
Troy, L.	14	"	"
2-Ware, G.	14	"	"

Time *32 3/5*

11.00 a.m.—EVENT 1 SIXTH HEAT

abs-Ranson, J. E.	10	sec.	fr.
2-Richards, Allan	10	"	"
abs-Treloar, R. L.	10	"	"
1-Watson, G.	10	"	"
Wright, E. N.	10	"	"
Wylie, A. J.	10	"	"

Time *27 3/5*

11.10 a.m.—EVENT 1 SEVENTH HEAT

Jackson, R.	10	sec.	fr.
1-Youd, B. J.	10	"	"
Pyle, R. J.	10	"	"
abs-Kelly, C. H.	10	"	"
2-Jenkins, A. O.	10	"	"
Halls, N.	11	"	"

Time *22 2/5*

FRIDAY, 21st SEPTEMBER—Continued.

11.20 a.m.—EVENT 1 EIGHTH HEAT

abs	Radford, L.	14	sec. fr.
	Hunter, F. J.	14	" "
2	Lindsay, J. S.	14	" "
1	Caldwell, W. J. Jnr.	14	" "
abs	Hurst, C. C.		Withheld
	Boote, L. R.		Withheld

Time 30.

11.30 a.m.—EVENT 2 SECOND HEAT
("G.M.F." Tree Felling 37 in.)

1	Parker, G. E.	7	sec. fr.
	Richards, Allan	12	" "
2	Rowe, L. G.	30	" "
abs	Sherriff, R.	30	" "
	Wiltshire, W. G.	52	" "
	Youd, B. J.	55	Withheld

Time 2.7.

11.40 a.m.—EVENT 1 FIRST SEMI-FINAL
("Tutt Bryant" Novice Standing 32 in.)

2	R. DAVIS	8
	C. DICKER	10
	A RICHARDS	10
abs	D LIVINGSTONE	11
1	N MORRIS	12
	L. BARKER	13

Time 27.5

11.50 a.m.—EVENT 1 SECOND SEMI-FINAL

2	J. BLACKLAW	10
	G CLARK	10
	B. HAMPTON	10
1	J. KIRKPATRICK	10
	G. WARE	14

Time 25.

12 noon—EVENT 1 THIRD SEMI-FINAL

1	B. YOUD	10
2	G WATSON	10
	A O JENKINS	10
	D. LIVINGSTONE	14
	W. J CALDWELL Jnr	14

Time 24.

FRIDAY, 21st SEPTEMBER—Continued.

12.05 p.m.—CYCLONE FORGINGS PTY. LTD., Harper St., Abbotsford, will present 7 carpenters claw hammers to the staff employed in preparing the logs for Wood Chopping events throughout the eight days programme.

AFTERNOON

2.00 p.m.—EVENT 1 FINAL
("Tutt Bryant" Novice Standing 32 in.)

	R. DAVIS	8
1	J BLACKLAW	10
	J KIRKPATRICK	10
2	B YOUD	10
3	G WATSON	10
	W. MORRIS	12

Time 25.

PRESENTATION OF TROPHIES FOR
EVENT 1

EVENT 3

THE "COMMERCIAL BANKING CO. OF SYDNEY LTD." COMBINATION HANDI-CAP WOODCHOPPING CONTEST (STANDING AND UNDERHAND CUT) SPECIAL PRIZES, £100, of which £75 is presented by THE COMMERCIAL BANKING CO. OF SYDNEY LTD., 257 Collins Street, Melbourne. Phone Central 803, and Section 18, Administrative Buildings, Showgrounds.

BLOCKS 32 inches in circumference. (Blocks will be placed on dummies for the standing cut, and on cradle for the underhand cut. The competitors will cut the underhand log first, and immediately the block falls they will chop the standing block). First prize, £65; Second prize, £25; Third prize, £10. Unplaced competitors in the final each to receive a special prize of £2 each.

97 ENTRANTS.

EMERGENCY (to take the place of the first scratched competitor), Jackson, R., 16 sec. fr.

2.15 p.m.—EVENT 3 FIRST HEAT
("C.B.C. of Sydney" Combination 32 in.)

2	Kirk, T.	6	sec. fr.
	Allen, S. C.	13	" "
1	Antonio, E. A.	13	" "
	Bourke, W.	18	" "
	Barker, L. J.	19	" "
	Clark, G. C.	19	" "

Time 38

FRIDAY, 21st SEPTEMBER—Continued.

2.30 p.m.—EVENT 3 SECOND HEAT

	Devine, K.	6	sec.	fr.
	Caldwell, Joe	11	"	"
1	Costin, R. G.	13	"	"
	Duff, H. J.	13	"	"
	Boote, L. R.	13	"	"
2	Morris, W. R.	20	"	"

Time 55

2.45 p.m.—EVENT 3 THIRD HEAT

	French, N.	7	sec.	fr.
1	Matheson, J.	13	"	"
	Manion, J. A.	13	"	"
2	Clark, E. J.	18	"	"
	Kelly, C. H.	18	"	"
	Kirkpatrick, J. A.	19	"	"

Time No TIME

3.00 p.m.—EVENT 3 FOURTH HEAT

1	Lavis, C. J.	6	sec.	fr.
2	Hall, Ron.	13	"	"
	Hancock, W. J.	13	"	"
	Briggs, D.	13	"	"
	Farley, W. D.	17	"	"
	Hitchiner, A. A.	19	"	"

Time 31 3/5

3.15 p.m.—EVENT 3 FIFTH HEAT

1	Caldwell, L. J.	9	sec.	fr.
	Green, H.	11	"	"
2	Hyatt, G.	12	"	"
	Jobson, N. R.	13	"	"
	Kennedy, W. R.	14	"	"
	McCarthy, E. J.	15	"	"

Time 31 3/5

3.30 p.m.—EVENT 2 THIRD HEAT ("G.M.F." Tree Felling 37 in.)

2	Youd, R.	5	sec.	fr.
	Hyatt, G.	40	"	"
	Jones, A. G.	60	"	"
	Kennedy, W. R.	60	"	"
1	Perry, N.	60	"	"
	Wylie, A. J.	70	"	"

Time 2-40

3.45 p.m.—EVENT 3 SIXTH HEAT ("C.B.C. of Sydney" Combination 32 in.)

1	Caldwell, W. J.	8	sec.	fr.
	Harman, L. O.	11	"	"
2	Marshall, James	12	"	"
	Johnston, A. F.	12	"	"
	Munday, R.	16	"	"
	Moser, G. O.	19	"	"

Time 42

FRIDAY, 21st SEPTEMBER—Continued.

4.00 p.m.—EVENT 3 SEVENTH HEAT

	Matheson, Arthur	9	sec.	fr.
	Murtagh, A.	11	"	"
	McCarthy, H. E.	12	"	"
	Ayres, T. R.	13	"	"
	Blacklow, J.	16	"	"
	Gambold, P. W.	17	"	"

Time 36

4.15 p.m.—EVENT 3 EIGHTH HEAT

	Williams, E. H.	6	sec.	fr.
1	Brew, C. L.	11	"	"
	Ayres, J. A.	14	"	"
	John, G. A.	16	"	"
	Blake, A.	16	"	"
	Livingstone, D. E.	18	"	"

Time 33

4.30 p.m.—EVENT 2 FOURTH HEAT ("G.M.F." Tree Felling 37 in.)

	Matheson, J.	42	sec.	fr.
	Fullgrabe, L. S.	60	"	"
	Hall, Ron.	60	"	"
	Johnston, A. F.	60	"	"
	Green, H.	62	"	"
	Halls, N.	80	"	"

Time 2-52

4.45 p.m.—EVENT 3 NINTH HEAT ("C.B.C. of Sydney" Combination 32 in.)

	Youd, M.	7	sec.	fr.
	Hurst, C. C.	14	"	"
	Newcombe, Albert N.	15	"	"
	Jones, A. G.	15	"	"
	Merton, T. H.	15	"	"
	Monk, S. J.	20	"	"

Time 44

5.00 p.m.—EVENT 3 TENTH HEAT

2	Parker, G. E.	6	sec.	fr.
	Stubbings, K. L.	12	"	"
	Gray, W.	13	"	"
	Fullgrabe, L. S.	15	"	"
	Dicker, F. L.	16	"	"
	Cornwall, R. H.	17	"	"

Time 38

NIGHT

7.00 p.m.—EVENT 3 ELEVENTH HEAT ("C.B.C. of Sydney" Combination 32 in.)

	Lavis, A. E.	8	sec.	fr.
	Webb, B.	12	"	"
	Stubbings, E. R.	13	"	"
	Radford, G. K.	15	"	"
	Ranson, J. E.	15	"	"
2	Whelan, J.	17	"	"

Time 52

FRIDAY, 21st SEPTEMBER—Continued.

7.15 p.m.—EVENT 3 TWELFTH HEAT

abs	Johnston, W.	9	sec.	fr.
1	Rowe, L. G.	10	"	"
	Richardson, G. C.	12	"	"
abs	Richardson, C. S.	12	"	"
	Rees, C. R.	13	"	"
2	Rattray, R. E.	13	"	"

Time 34 4/5

7.30 p.m.—EVENT 3 THIRTEENTH HEAT

	Newcombe, A. E.	8	sec.	fr.
1	Yensch, J. M.	11	"	"
2	Perry, N.	13	"	"
abs	Bernes, E. H.	13	"	"
	Richards, Allan	16	"	"
	Henderson, R	18	"	"

Time 44 4/5

7.45 p.m.—EVENT 3 FOURTEENTH HEAT

abs	Trotter, R.	9	sec.	fr.
	Healey, M.	13	"	"
1	Stewart, D. L.	13	"	"
abs	Weir, C. J.	14	"	"
abs	Plummer, D. R. C.	14	"	"
2	Wright, E. N.	20	"	"

Time 51

8.00 p.m.—EVENT 3 FIFTEENTH HEAT

	Kirk, D. J.	9	sec.	fr.
1	Stewart, C. F.	9	"	"
2	Perkins, V. W.	12	"	"
	Rees, S. H.	17	"	"
	Pyle, R. J.	20	"	"
abs	Radford, B	20	"	"

Time 37

8.15 p.m.—EVENT 3 SIXTEENTH HEAT

1	Youd, R.	9	sec.	fr.
abs	Sherriff, R.	9	"	"
2	Smedley, F.	12	"	"
	Schmidt, E.	12	"	"
	Riches, E. J.	12	"	"
	Watts, J. T.	16	"	"

Time 43 2/5

9.0 8.30 p.m.—EVENT 3 ^{THIRD} FIRST SEMI-FINAL

2	G PARKER	6
1	A MATHESON	9
	C BREW	11
	E - STUBBINGS	13
	T - MERTON	15

Time 32 1/5

FRIDAY, 21st SEPTEMBER—Continued.

8.30 8.45 p.m.—EVENT 3 ^{FIRST} SECOND SEMI-FINAL

2	L. CALDWELL JUN.	9
	J. MARSHALL	12
	E. ANTONIO	13
1	J. MATHESON	13
	RON. HALL	13
	W. MORRIS	20

Time 39 3/5

8.45 9.00 p.m.—EVENT 3 ^{SECOND} THIRD SEMI-FINAL

2	T. KIRK	6
1	C. J. LAVIS	6
	W. J. CALDWELL	8
	G. HYATT	12
	R. COSTIN	13
	E. J. CLARK	18

Time 32 1/5

Saturday, 22nd September

MORNING

10.00 a.m.—EVENT 3 FOURTH SEMI-FINAL ("C.B.C. of Sydney" Combination 32 in.)

2	E. H. WILLIAMS	6
1	M. YOU D.	7
	A. MURTAGH	11
	L. FULLGRABE	15
	J. WHELAN	15

Time 38

10.15 a.m.—EVENT 3 FIFTH SEMI-FINAL

	R. YOU D.	9
	L. ROWE	10
	V. PERKINS	12
	N. PERRY	13 DISQUALIFIED
	D. L. STEWART	13

Time 45

SATURDAY, 22nd SEPTEMBER—Continued.

10.30 a.m.—EVENT 2 FIFTH HEAT
("G.M.F." Tree Felling 37 in.)

1—	Youd, M.	5 sec. fr.
abs—	McCarthy, H. E.	35 " "
	Norman, A.	65 " "
abs—	Radford, B.	65 " "
abs—	Watson, G.	65 " "
2—	Richards, R.	65 " "

Time 1.56.

10.45 a.m.—EVENT 3 SIXTH SEMI-FINAL
("C.B.C. of Sydney" Combination 32 in.)

1—	C. F. STEWART	9
2—	G. YENSCH	11.
	F. SMEDLEY	12.
	R. E. RATTRAY	13
	E. N. WRIGHT	20.

Time

11.00 a.m.—EVENT 3 FIRST FINAL

3—	T. KIRK	6
1—	E. H. WILLIAMS	6
2—	A. MATHESON	9
	R. YOUD	9.
	L. ROWE	10
	J. YENSCH	11

Time 28 2/5.

11.15 a.m.—EVENT 3 SECOND FINAL

2—	J. LEWIS	6
	G. PARKER	6
1—	M. YOUD	7.
	L. J. CALDWELL	9
3—	J. MATHESON	13
	C. STEWART	9

Time 31 1/5.

11.30 a.m.—EVENT 2 SIXTH HEAT
("G.M.F." Tree Felling 37 in.)

2—	O'Toole, Jack	30 sec. fr.
	Stewart, C. F.	30 " "
1—	Weir, C. J.	55 " "
	Yensch, J. M.	65 " "
	Whelan, J.	65 " "
	Radford, L.	70 " "

Time 2.13

SATURDAY, 22nd SEPTEMBER—Continued.

11.45 a.m.—EVENT 3 GRAND FINAL
("C.B.C. of Sydney" Combination 32 in.)

	T. KIRK	6
2—	E. H. WILLIAMS	6
3—	G. J. LAVIS	6
1—	M. YOUD	7
	A. MATHESON	9
	J. MATHESON	13

Time 29 1/2

PRESENTATION OF TROPHIES IN
EVENT 3

AFTERNOON

EVENT 4

THE "COMMERCIAL BANKING CO. OF SYDNEY LTD." AUSTRALASIAN UNDERHAND CHAMPIONSHIP.

BLOCKS 37 inches in circumference. SPECIAL PRIZES, £100, of which £75 is presented by THE COMMERCIAL BANKING CO. OF SYDNEY LTD., 257 Collins Street, Melbourne. Phone Central 803, and Section 18, Administrative Buildings, Showgrounds. First prize, £65; Second prize, £25; Third prize, £10. Unplaced competitors in the final to receive a special prize of £2 each.

37 ENTRANTS.

2.00 p.m.—EVENT 4 FIRST HEAT

("C.B.C. of Sydney" Australasian Underhand Championship 37 in.)

- Devine, K.
- Caldwell, L. J.
- Newcombe, A. E.
- Kirk, D. J.
- Stewart, C. F.
- Brew, C. L.
- Allen, S. C.
- Rees, C. R.
- Mahoney, J.
- McCashney, W.

Time 29 4/5.

EVENT 5

THE "ALSTERGREN PTY. LTD." DOUBLE HANDED OPEN SAWING HANDICAP.

BLOCKS 54 inches in circumference. SPECIAL PRIZES, £100, which is presented by ALSTERGREN PTY. LTD., LORIMER ST., SOUTH MELBOURNE, PHONE MJ 1911, TIMBER IMPORTERS, SAWMILLERS AND WHOLESALE DISTRIBUTORS. First prize, £65; Second prize, £25; Third prize, £10. Unplaced competitors in the final to receive special prize of £2 each. (Name of mate must be notified.)

31 ENTRANTS.

SATURDAY, 22nd SEPTEMBER—Continued.

2.10 p.m.—EVENT 5 FIRST HEAT
("Alstergren" Double Handed Sawing 54 in.)

2-	Jack O'Toole & T. Kirk	2 sec. fr.	2
abs-	C. A. Barker & M. Healey	6 " "	
	J. Blacklow & R. Sherriff	7 " "	1
1-	C. L. Brew & R. Brew	8 " "	
	J. A. Ayres & T. R. Ayres	9 " "	
abs-	Joe Caldwell and Mate	Withheld	

Time..... 21.

2.20 p.m.—EVENT 4 SECOND HEAT
("C.B.C. of Sydney" Australasian Underhand Championship 37 in.)

1-	O'Toole, Jack		
2-	Caldwell, W. J.		
abs-	Lavis, A. E.		abs
	Youd, R.		2
	Murtagh, A.		1
	Stubblings, E. R.		abs
	Hall, Ron.		
abs	Hurst, C. C.		
abs-	McCarthy, H. E.		

Time..... 16

2.30 p.m.—EVENT 2 FIRST SEMI-FINAL
("G.M.F." Tree Felling 37 in.)

	M. Youd	5.	
2-	J. O'TOOLE.	30	2
	L. ROWE	30	1
	J. MATHESON	42.	
3-	N. PERRY.	60	abs
1-	T. AYRES	65	

Time..... 2. 40.

2.40 p.m.—EVENT 5 SECOND HEAT
("Alstergren" Double Handed Sawing 54 in.)

	L. R. Boote & E. V. Jaeger	2 sec. fr.	
1-	L. J. Barker & Col. Barker	6 " "	
	H. J. Duff & E. H. Williams	7 " "	
2-	L. Fullgrabe & L. S. Fullgrabe	9 " "	
	L. J. Caldwell & Mate	Withheld	

Time..... 23.

2.50 p.m.—EVENT 4 THIRD HEAT
("C.B.C. of Sydney" Australasian Underhand Championship 37 in.)

2-	Williams, E. H.		
	Caldwell, Joe.		
1-	Lavis, C. J.		
	Matheson, Arthur		
	Stubblings, K. L.		
	Smedley, F.		
	Riches, E. J.		
	Costin, R. G.		
	Jobson, N. R.		

Time..... 16 1/2.

SATURDAY, 22nd SEPTEMBER—Continued.

3.00 p.m.—EVENT 5 THIRD HEAT
("Alstergren" Double Handed Sawing 54 in.)

G. Hyatt & J. D. Walker	6 sec. fr.	2
L. O. Harman & A. Middleton	6 " "	
C. C. Hurst & J. E. Ranson	7 " "	
N. Halls & S. Bury	10 " "	
W. Gray & F. J. Hunter	10 " "	

Time..... 23.

3.10 p.m.—EVENT 4 FOURTH HEAT
("C.B.C. of Sydney" Australasian Underhand Championship 37 in.)

	Parker, G. E.		
abs-	Caldwell, Les., Snr.		
	Kirk, T.		2
	Youd, M.		1
abs-	Webb, B.		
	Rees, R. J.		
	French, N.		
	Ranson, J. E.		
	Wiltshire, W. G.		

Time..... 20.

3.20 p.m.—EVENT 5 FOURTH HEAT
("Alstergren" Double Handed Sawing 54 in.)

C. J. Lavis & Les. Caldwell, Snr.	3 sec. fr.	
E. R. Stubbing & Ron. Hall	6 " "	
N. R. Jobson & T. H. Merton	8 " "	
E. N. Wright & A. J. Campbell	9 " "	
A. G. Jones & Mate	Withheld	

Time..... 17 1/2.

3.30 p.m.—EVENT 2 SECOND SEMI-FINAL
("G.M.F." Tree Felling 37 in.)

3-	R. Youd	5	
2-	G. PARKER.	7	
	A. MURTAGH.	25.	
1-	C. J. WEST	55	
	H. GREEN.	62.	
	R. RICHARDS	65.	

Time..... 2-15

3.40 p.m.—EVENT 5 FIFTH HEAT
("Alstergren" Double Handed Sawing 54 in.)

2-	D. L. Stewart & C. F. Stewart	6 sec. fr.	
1-	Albert N. Newcombe & A. E. Newcombe	6 " "	
	B. Radford & K. M. Radford	10 " "	
	R. Youd & Mate	Withheld	
	R. Trotter & Mate	Withheld	

Time.....

SATURDAY, 22nd SEPTEMBER—Continued.

3.50 p.m.—EVENT 5 SIXTH HEAT

K. L. Stubbings & E. Polley	5 sec. fr.
H. E. McCarthy & W. Johnson	6 " "
1—J. M. Yensch & A. Murtagh	8 " "
2—C. R. Rees & Mate	Withheld
A. E. Lavis & Mate	Withheld

Time 20.

4.00 p.m.—EVENT 4 FINAL

("C.B.C. of Sydney" Australasian Underhand Championship 37 in.)

= 3 — J. O'TOOLE.	
1 — C. J. LAVIS	
2 — T. KIRK	
M. YOUNG.	
= 3 — E. WILLIAMS.	
W. J. CALDWELL.	
C. BREW.	
J. MAHONEY.	

Time 15 1/2.

PRESENTATION OF TROPHIES IN EVENT 4

4.20 p.m.—EVENT 5 FIRST SEMI-FINAL ("Alstergren" Double Handed Sawing 54 in.)

1 — BREW & BREW.	8
FULLGRABE & FULLGRABE.	9
2 — HURST & RANSON	1
NEWCOMBE & NEWCOMBE.	abs
REES & ALLEN.	abs
3 — MURTAGH & YENSCH.	abs

Time 18

4.30 p.m.—EVENT 5 SECOND SEMI-FINAL

3 — O'TOOLE & KIRK	
PARKER & PARKER.	
HYATT & CLARK.	
1 — STUBBINGS & HALL.	
STEWART & STEWART.	
2 — LAVIS & CALDWELL	

Time 15 1/2.

SATURDAY, 22nd SEPTEMBER—Continued.

4.45 p.m.—EVENT 5 FINAL

BREW & BREW	
HURST & RANSON.	
MURTAGH & YENSCH	
3 — O'TOOLE & KIRK.	
2 — STUBBINGS & HALL.	
1 — LAVIS & CALDWELL.	

Time 13 1/2.

PRESENTATION OF TROPHIES IN EVENT 5

NIGHT

EVENT 6

THE "McPHERSONS LIMITED" OPEN STANDING BLOCK HANDICAP

BLOCKS 37 inches in circumference. SPECIAL PRIZES, £100, of which £50 is presented by McPHERSONS LIMITED, 546 COLLINS STREET, MELBOURNE. PHONE MY 270, AND STAND No. 130, LOBB STREET, SHOWGROUNDS. First prize, £65; Second prize, £25; Third prize, £10. Unplaced competitors in the final to receive special prize of £2 each.

122 ENTRANTS.

EMERGENCIES (to take the place of the first scratched competitors)

Jackson, R.	19 sec. fr.
Bernes, E. H.	12 " "

7.00 p.m.—EVENT 6 FIRST HEAT ("McPhersons Ltd." Standing 37 in.)

Youd, M.	7 sec. fr.
Ranson, J. E.	17 " "
Henderson, R.	19 " "
Clark, G. C.	20 " "
Hitchiner, A. A.	20 " "
Turnbull, W. C.	20 " "

Time 32 1/2

EVENT 7

THE "DAWN" OPEN UNDERHAND HANDICAP.

BLOCKS 40 inches in circumference. SPECIAL PRIZES, £75, of which £50 is presented by DAWN MANUFACTURING CO. PTY. LTD., SHEPPARD STREET, COBURG, N.13., PHONE FL 1231. First prize, £50; Second prize, £15; Third prize, £10. Unplaced competitors in the final to receive special prize of £2 each. Winner of each heat will be entitled to select either a DAWN Engineering Vice or a DAWN Woodworkers' Vice.

109 ENTRANTS.

SATURDAY, 22nd SEPTEMBER—Continued.

7.10 p.m.—EVENT 7 FIRST HEAT
("Dawn" Underhand 40 in.)

Caldwell, L. J.	7	sec.	fr.	2
Ayres, T. R.	13	"	"	
Briggs, D.	14	"	"	
Gray, W.	14	"	"	
Farley, W. D.	16	"	"	1
1- Fullgrabe, L. S.	16	"	"	
Clarke, E. J.	17	"	"	
2- Gambold, P. W.	17	"	"	
Dicker, F. L.	17	"	"	

Time 30 1/2

7.20 p.m.—EVENT 6 SECOND HEAT
("McPhersons Ltd." Standing 37 in.)

1- Kirk, T.	7	sec.	fr.	
2- Johnston, A. F.	12	"	"	2
Treloar, R. L.	19	"	"	
Radford, L.	20	"	"	
Morris, W. R.	20	"	"	1
Norman, A.	20	"	"	

Time 22

7.30 p.m.—EVENT 7 SECOND HEAT
("Dawn" Underhand 40 in.)

2- Kirk, T.	6	sec.	fr.	
1- Allen, S. C.	12	"	"	2
Antonio, E. A.	13	"	"	
Barker, Col.	13	"	"	
Armstrong, D. L.	17	"	"	1
Findlay, K.	18	"	"	
Livingstone, D. E.	18	"	"	
Morris, W. R.	20	"	"	
Halls, N.	20	"	"	

Time 31

7.40 p.m.—EVENT 6 THIRD HEAT
("McPhersons Ltd." Standing 37 in.)

1- French, N.	7	sec.	fr.	1
Antonio, E. A.	13	"	"	2
Findlay, K.	13	"	"	
McCarthy, H. E.	13	"	"	
Marshall, A. J.	13	"	"	
2- Merton, T. H.	17	"	"	

Time 21 1/2

7.50 p.m.—EVENT 7 THIRD HEAT
("Dawn" Underhand 40 in.)

Caldwell, W. J.	9	sec.	fr.	
Brew, C. L.	11	"	"	
Green, H.	11	"	"	
2- Blacklow, J.	16	"	"	abs
1- John, G. A.	17	"	"	abs
Llewellyn, S.	20	"	"	
Monk, S. J.	20	"	"	1
Kirkpatrick, J. A.	20	"	"	
Phillips, M.	20	"	"	2

Time 31

SATURDAY, 22nd SEPTEMBER—Continued.

8.00 p.m.—EVENT 6 FOURTH HEAT
("McPhersons Ltd." Standing 37 in.)

Newcombe, A. E.	8	sec.	fr.	
Hancock, W. J.	12	"	"	
Ayres, T. R.	13	"	"	
Barker, C. A.	14	"	"	
Blacklow, J.	17	"	"	
Farley, W. D.	18	"	"	

Time 29

8.10 p.m.—EVENT 7 FOURTH HEAT
("Dawn" Underhand 40 in.)

Lavis, C. J.	6	sec.	fr.	
Kirk, D. J.	9	"	"	
McCarthy, H. E.	12	"	"	
2- Mahoney, J.	12	"	"	
Manion, J. A.	15	"	"	
Marshall, A. J.	16	"	"	
Whelan, J.	17	"	"	
Radford, G. K.	19	"	"	
Davis, A. R.	19	"	"	

Time 34 3/5

8.20 p.m.—EVENT 6 FIFTH HEAT
("McPhersons Ltd." Standing 37 in.)

Lavis, C. J.	7	sec.	fr.	
Kirk, D. J.	11	"	"	
1- Kennedy, W. R.	13	"	"	
Dicker, F. L.	14	"	"	
Deverell, W. H.	17	"	"	
Armstrong, D. L.	18	"	"	

Time 29

8.30 p.m.—EVENT 7 FIFTH HEAT
("Dawn" Underhand 40 in.)

1- Rees, R. J.	8	sec.	fr.	
Marshall, James	13	"	"	
2- Smedley, F.	13	"	"	
Stewart, C. F.	13	"	"	
Wiltshire, W. G.	13	"	"	
Richardson, G. C.	13	"	"	
Perkins, V. W.	14	"	"	
Perry, N.	14	"	"	
Norman, A.	19	"	"	

Time 30 4/5

8.40 p.m.—EVENT 6 SIXTH HEAT
("McPhersons Ltd." Standing 37 in.)

Devine, K.	7	sec.	fr.	
Rawlings, J. E.	15	"	"	
Livingstone, D. E.	20	"	"	
1- Watts, H.	20	"	"	
Hampton, R. R.	20	"	"	
2- Dicker, C.	20	"	"	

Time 34

SATURDAY, 22nd SEPTEMBER—Continued.

8.50 p.m.—EVENT 7 SIXTH HEAT
("Dawn" Underhand 40 in.)

1-	Parker, G. E.	7	sec.	fr.
	Riches, E. J.	12	"	"
abs-	Sherriff, R.	13	"	"
	Johnston, A. F.	15	"	"
	Hurst, C. C.	15	"	"
	Merton, T. H.	16	"	"
2-	Munday, L. A.	17	"	"
	Moser, G. O.	19	"	"
	Radford, B.	20	"	"
Time		25.		

9.00 p.m.—EVENT 6 SEVENTH HEAT
("McPhersons Ltd." Standing 37 in.)

1-	Williams, E. H.	7	sec.	fr.
2-	Yensch, J. M.	13	"	"
	Munday, L. A.	15	"	"
abs-	Jones, A. G.	16	"	"
	McCashney, W.	19	"	"
	Phillips, M. R. JACKSON	21	"	"
Time		26		

9.10 p.m.—EVENT 7 SEVENTH HEAT
("Dawn" Underhand 40 in.)

	Newcombe, A. E.	8	sec.	fr.
1-	Murtagh, A.	10	"	"
	Richardson, C. S.	14	"	"
	Schmidt, E.	16	"	"
	Bourke, W.	18	"	"
2-	Cornwall, R. H.	18	"	"
	Fullgrave, L.	18	"	"
	Barker, C. A.	18	"	"
	Henderson, R.	18	"	"
Time		33.		

9.20 p.m.—EVENT 6 EIGHTH HEAT
("McPhersons Ltd." Standing 37 in.)

2-	Parker, G. E.	8	sec.	fr.
abs-	Harman, L. O.	10	"	"
	Manion, J. A.	12	"	"
	Ayres, J. A.	13	"	"
	McCarthy, E. J.	14	"	"
1-	Davis, R.	17	"	"
Time		29 3/5.		

9.30 p.m.—EVENT 7 EIGHTH HEAT
("Dawn" Underhand 40 in.)

	Matheson, Arthur	8	sec.	fr.
	Healey, M.	11	"	"
	Costin, R. G.	13	"	"
	Boote, L. R.	15	"	"
	Blake, A.	15	"	"
	Hancock, W. J.	16	"	"
2-	Hall, Ron.	16	"	"
1-	Jobson, N. R.	16	"	"
	Pyle, R. J.	20	"	"
Time		29.		

Monday, 24th September

MORNING

10.00 a.m.—EVENT 6 NINTH HEAT
("McPhersons Ltd." Standing 37 in.)

abs-	Boote, L. R.	9	sec.	fr.
	Caldwell, L. J.	13	"	"
	Richardson, C. S.	14	"	"
	John, G. A.	16	"	"
2-	Jobson, N. R.	16	"	"
1-	Mahoney, J.	18	"	"
Time		29 1/5.		

10.10 a.m.—EVENT 7 NINTH HEAT
("Dawn" Underhand 40 in.)

abs-	Lavis, A. E.	9	sec.	fr.
	Ayres, J. A.	14	"	"
2-	McCarthy, E. J.	15	"	"
	Plummer, D. R. C.	15	"	"
	Munday, R.	15	"	"
1-	Rowe, L. G.	15	"	"
	Treloar, R. L.	18	"	"
	Clark, G. C.	19	"	"
	Wright, E. N.	20	"	"
Time		35.		

10.20 a.m.—EVENT 6 TENTH HEAT
("McPhersons Ltd." Standing 37 in.)

abs-	Caldwell, W. J.	8	sec.	fr.
	Watts, E. L.	15	"	"
	Weir, C. J.	16	"	"
	Newcombe, Albert N.	17	"	"
1-	Wiltshire, W. G.	18	"	"
2-	Kirkpatrick, J. A.	20	"	"
Time		35.		

10.30 a.m.—EVENT 7 TENTH HEAT
("Dawn" Underhand 40 in.)

2-	O'Toole, Jack	6	sec.	fr.
	Youd, M.	7	"	"
	Rees, C. R.	12	"	"
1-	Stubbings, K. L.	14	"	"
	Barker, L. J.	14	"	"
	Jones, A. G.	16	"	"
	Kennedy, W. R.	16	"	"
	Richards, Allan	16	"	"
	Stewart, D. L.	16	"	"
Time		36 2/5.		

10.40 a.m.—EVENT 6 ELEVENTH HEAT
("McPhersons Ltd." Standing 37 in.)

abs-	Lavis, A. E.	8	sec.	fr.
	Sherriff, R.	9	"	"
	Gray, W.	14	"	"
1-	Barker, Col.	15	"	"
2-	Blake, A.	17	"	"
abs-	Watson, G.	17	"	"
Time		33.		

MONDAY, 24th SEPTEMBER—Continued.

10.50 a.m.—EVENT 7 ELEVENTH HEAT ("Dawn" Underhand 40 in.)

abs Devine, K.	6	sec.	fr.
Yensch, J. M.	12	"	"
1-Watts, E. L.	12	"	"
Matheson, J.	12	"	"
French, N.	12	"	"
2-Hyatt, G.	12	"	"
abs Caldwell, Joe	13	"	"
Stubbins, E. R.	15	"	"
Duff, H. J.	15	"	"

Time 33

11.00 a.m.—EVENT 2 FINAL ("G.M.F." Tree Felling 37 in.)

3 - R. YOUNG	5
G. PARKER	7
J. O'TOOLE	30
1 - C. J. WEIR	55
2 - N. PERRY	60
T. AYRES	65

Time 2.19

PRESENTATION OF TROPHIES IN EVENT 2

11.20 a.m.—EVENT 6 TWELFTH HEAT ("McPhersons Ltd." Standing 37 in.)

Trotter, R. W. - J. CALDWELL	8-9	sec.	fr.
Hyatt, G.	11	"	"
Hurst, C. C.	13	"	"
Jelleff, J. H.	15	"	"
2-Hall, Ron	15	"	"
1-Fullgrabe, L. S.	17	"	"

Time 36

11.30 a.m.—EVENT 7 TWELFTH HEAT ("Dawn" Underhand 40 in.)

2-Williams, E. H.	6	sec.	fr.
abs Johnston, W.	11	"	"
Trotter, R.	11	"	"
1-Youd, R.	11	"	"
Newcombe, Albert N.	13	"	"
abs Webb, B.	13	"	"
Weir, C. J.	15	"	"
Rattray, R. E.	15	"	"
abs Bernes, E. H.	15	"	"
Jackson, R.	17	"	"

Time 29

11.40 a.m.—EVENT 6 THIRTEENTH HEAT ("McPhersons Ltd." Standing 37 in.)

1-Youd, R.	10	sec.	fr.
Riches, E. J.	12	"	abs
2-Matheson, J.	13	"	"
abs Plummer, D. R. C.	15	"	"
Radford, R. - Sr. L. CALDWELL JUN	18	"	"
Clark, E. J.	20	"	"

Time 38 1/2

MONDAY, 24th SEPTEMBER—Continued.

11.50 a.m.—EVENT 6 FOURTEENTH HEAT

Green, H.	12	sec.	fr.
Schmidt, E.	12	"	"
Webb, B.	13	"	"
Smedley, F.	15	"	"
Rees, S. H.	17	"	"
2-Monk, S. J.	20	"	"

Time 34

12 noon—EVENT 6 FIFTEENTH HEAT

1-Herkins, V. W.	11	sec.	fr.
2-Murtagh, A.	11	"	"
Radford, G. K.	12	"	"
Stewart, D. L.	12	"	"
Perry, N.	12	"	"
abs Moser, G. O.	19	"	"

Time 27 1/2

AFTERNOON

2.00 p.m.—EVENT 6 SIXTEENTH HEAT ("McPhersons Ltd." Standing 37 in.)

abs Johnston, W.	10	sec.	fr.
2-Costin, R. G.	15	"	"
1-Duff, H. J.	15	"	"
Bourke, W.	18	"	"
Watts, J. T.	18	"	"
Youd, B. J.	18	"	"

Time 28 1/2

2.10 p.m.—EVENT 7 FIRST SEMI-FINAL ("Dawn" Underhand 40 in.)

T. KIRK	6
R. J. REES	8
2 - A. MURTAGH	10
RON. HALL	16
1 - L. FULLGRABE	16
G. A. JOHN	17
J. A. MAHONEY	12
L. A. MUNDAY	17

Time 34

2.20 p.m.—EVENT 6 SEVENTEENTH HEAT ("McPhersons Ltd." Standing 37 in.)

Rees, R. J.	10	sec.	fr.
abs Caldwell, Joe	13	"	"
Healey, M.	14	"	"
1-Allen, S. C.	15	"	"
2-Barker, L. J.	20	"	"
Laidlaw, S. H.	20	"	"

Time

MONDAY, 24th SEPTEMBER—Continued.

2.30 p.m.—EVENT 7 SECOND SEMI-FINAL
("Dawn" Underhand 40 in.)

G. PARKER	7
S. C. ALLEN	12
2 - F. SMEDLEY	13
J. BLACKLAW	16
N. JOHNSON	16
P. GAMBOLD	17
1 - J. WHELAN	17
R. CORNWALL	17

Time 31

2.40 p.m.—EVENT 6 EIGHTEENTH HEAT
("McPhersons Ltd." Standing 37 in.)

2 - Stewart, C. F.	10	sec.	fr.
1 - Brew, C. L.	13	"	"
abs - Briggs, D.	14	"	"
Davis, A.	15	"	"
abs - Brown, A. A.	19	"	"
Cornwall, R. H.	20	"	"

Time 27 1/2

2.50 p.m.—EVENT 7 THIRD SEMI-FINAL
("Dawn" Underhand 40 in.)

E. WILLIAMS	6
2 - J. O'TOOLE	6
R. VOUD	11
G. HYATT	12
1 - E. WATTS	12
K. STUBBINGS	14
L. ROWE	15
E. J. MCCARTHY	15

Time No. 2 time

EVENT 10

THE "MASONITE" HANDICAP TREE FELLING CONTEST.

(Special) BLOCKS 37 inches in circumference. Competitors must put three spring boards above each other and cut out front scarf, then descend and put same three boards in on the other side and cut out the back scarf. (Logs must not be cut off from one side). SPECIAL PRIZES, £100, of which £50 is presented by MASONITE CORPORATION (AUST.) LTD., 533 COLLINS STREET, MELBOURNE, PHONE MB 1971. First prize, £65; Second prize, £25; Third prize, £10. Unplaced competitors in the final to receive a special prize of £2 each.

MONDAY, 24th SEPTEMBER—Continued.

37 ENTRANTS.

To be handicapped on completion of Event 2
EMERGENCY (to take the place of the first scratched competitor)

Bernes, E. H.

3.00 p.m.—EVENT 10 FIRST HEAT
("Masonite" Tree Felling 37 in.)

Murtagh, A.
abs - Briggs, D.
2 - Hampton, R. R.
Ayres, T. R.
abs - Antonio, E. A.
Fullgrave, L.

Time

3.10 p.m.—EVENT 7 FINAL
("Dawn" Underhand 40 in.)

J. O'TOOLE	6
3 - A. MURTAGH	10
E. WATTS	12
1 - F. SMEDLEY	13
L. FULLGRAVE	16
2 - J. WHELAN	17

Time 28

PRESENTATION OF TROPHIES IN
EVENT 7

3.30 p.m.—EVENT 6 NINETEENTH HEAT
("McPhersons Ltd." Standing 37 in.)

Rowe, L. G.	11	sec.	fr.
Stubbings, K. L.	14	"	"
Rees, C. R.	18	"	"
Richards, Allan	18	"	"
Radford, B.	20	"	"
abs - Whelan, J.	20	"	"

Time 34 1/5

EVENT 8

THE "COMMERCIAL BANKING CO. OF SYDNEY LTD." OPEN UNDERHAND HANDICAP.

BLOCKS 37 inches in circumference. SPECIAL PRIZES, £100, of which £75 is presented by THE COMMERCIAL BANKING CO. OF SYDNEY LTD., 257 COLLINS STREET, MELBOURNE. PHONE CENTRAL 803, AND SECTION 18, ADMINISTRATIVE BUILDINGS, SHOW-GROUNDS. First prize, £65; Second prize, £25; Third prize, £10. Unplaced competitors in the final to receive special prize of £2 each.

MONDAY, 24th SEPTEMBER—Continued.

122 ENTRANTS.

EMERGENCIES (to take the place of the first scratched competitors)

Phillips, M.	16 sec. fr.	2
Kirkpatrick, J. A.	15 " "	1

3.40 p.m.—EVENT 8 FIRST HEAT
("C.B.C. of Sydney" Underhand 37 in.)

Caldwell, L. J.	7 sec. fr.	
2—Allen, S. C.	11 " "	
Antonio, E. A.	12 " "	
Barker, Col.	12 " "	
abs—Bernes, E. H.	12 " "	
Hall, Ron.	12 " "	
Gambold, P. W.	13 " "	
1—Clark, E. J.	13 " "	
Henderson, R.	14 " "	
Dicker, F. L.	14 " "	

Time 27.

3.50 p.m.—EVENT 6 TWENTIETH HEAT
("McPhersons Ltd." Standing 37 in.)

Matheson, Arthur,	10 sec. fr.	
2—Marshall, James	14 " "	
1—Richardson, G. C.	14 " "	
Rattray, R. E.	14 " "	
Stubbings, E. R.	15 " "	
Munday, R.	16 " "	

Time 24½

4.00 p.m.—EVENT 8 SECOND HEAT
("C.B.C. of Sydney" Underhand 37 in.)

2—Kirk, T.	6 sec. fr.	
Ayres, T. R.	11 " "	
Barker, L. J.	11 " "	
abs—Briggs, D.	12 " "	
Gray, W.	13 " "	
Farley, W. D.	13 " "	
1—Fullgrabe, L. S.	13 " "	
Hitchiner, A. A.	15 " "	
Lindsay, J. S.	16 " "	
Halls, N.	16 " "	

Time 24.

4.10 p.m.—EVENT 6 FIRST SEMI-FINAL
("McPhersons Ltd." Standing 37 in.)

N. FRENCH.	7.
A NEWCOMBE	8.
A JOHNSTON	12.
1—W.R. KENNEDY	13
J RANSON.	17
2—C. DICKER.	20

Time 27.

MONDAY, 24th SEPTEMBER—Continued.

4.20 p.m.—EVENT 8 THIRD HEAT
("C.B.C. of Sydney" Underhand 37 in.)

Lavis, A. E.	9 sec. fr.	
2—Brew, C. L.	10 " "	
French, N.	10 " "	
Hurst, C. C.	13 " "	
abs—Llewellyn, S.	15 " "	
Hunter, F. J.	15 " "	
Clark, G. C.	15 " "	
abs—Radford, G. K.	15 " "	
Pyle, R. J.	15 " "	
Wright, E. N.	15 " "	

Time 20½

4.30 p.m.—EVENT 6 SECOND SEMI-FINAL
("McPhersons Ltd." Standing 37 in.)

M. YOUD	5
2 T KIRK	7
J LAVIS	7
1—T. MERTON	17.
J. BLACKLAW.	17.
H WATTS	20

Time 24½

4.40 p.m.—EVENT 8 FOURTH HEAT
("C.B.C. of Sydney" Underhand 37 in.)

2—Williams, E. H.	6 sec. fr.	
1—Youd, M.	6 " "	
abs—Webb, B.	11 " "	
Weir, C. J.	12 " "	
Stewart, D. L.	12 " "	
abs—Schmidt, E.	12 " "	
Perry, N.	12 " "	
Merton, T. H.	13 " "	
Watts, J. T.	13 " "	
Blacklow, J.	13 " "	

Time 21¾

4.50 p.m.—EVENT 6 THIRD SEMI-FINAL
("McPhersons Ltd." Standing 37 in.)

E WILLIAMS	7.
1—G PARKER	8
Col. BARKER	15
RON HALL.	15
2—J MAHONEY	18.
J. KIRKPATRICK.	20

Time 21½

MONDAY, 24th SEPTEMBER—Continued.

5.00 p.m.—EVENT 8 FIFTH HEAT
("C.B.C. of Sydney" Underhand 37 in.)

abs	Kirk, D. J.	9	sec.	fr.
-	Harman, L. O.	9	"	"
	Hyatt, G.	10	"	"
1	Mahoney, J.	11	"	"
	Healey, M.	11	"	abs
2	Marshall, A. J.	13	"	"
	Jackson, R.	14	"	"
	Jenkins, A. O.	15	"	"
abs	Radford, B.	15	"	"
	Caldwell, W. J., Jnr.	16	"	"
Time		28 1/2		

NIGHT

7.00 p.m.—EVENT 6 FOURTH SEMI-FINAL
("McPhersons Ltd." Standing 37 in.)

	J. YRNSCH.	13
1-	N. JOBSON.	16
	R. DAVIS	17.
	L. FULLGRABE.	17.
	A. BLAKE	17.
2-	N. WILTSHIRE	18
Time		28

7.10 p.m.—EVENT 8 SIXTH HEAT
("C.B.C. of Sydney" Underhand 37 in.)

1-	Murtagh, A.	9	sec.	fr.
	Marshall, James	10	"	"
	Matheson, J.	10	"	"
abs	Sherriff, R.	11	"	"
	Smedley, F.	11	"	"
2-	Costin, R. G.	11	"	"
	Monk, S. J.	15	"	"
	Moser, G. O.	15	"	"
abs	Radford, L.	15	"	"
	Turnbull, W. C.	16	"	"
Time		19.		

7.20 p.m.—EVENT 6 FIFTH SEMI-FINAL
("McPhersons Ltd." Standing 37 in.)

	G. F. STEWART.	10
	A. MURTAGH	11
2-	E. RICHES	12
	R. COSTIN	15
	S. C. ALLEN.	15
	S. MONK.	20
Time		30

MONDAY, 24th SEPTEMBER—Continued.

7.30 p.m.—EVENT 8 SEVENTH HEAT
("C.B.C. of Sydney" Underhand 37 in.)

	Parker, G. E.	6	sec.	fr.
2	Rees, C. R.	10	"	"
	Riches, E. J.	10	"	"
	Green, H.	10	"	"
	Johnston, W.	10	"	"
	Caldwell, Joe	10	"	"
	Stewart, C. F.	11	"	"
	Perkins, V. W.	12	"	"
	Rattray, R. E.	12	"	"
	Richards, Allan	13	"	"
Time		20 1/2		

7.40 p.m.—EVENT 6 SIXTH SEMI-FINAL
("McPhersons Ltd." Standing 37 in.)

	V. PERKINS	11.
=2	✓ MATHESON.	13
1	F. SMEDLEY	15
=2	H. DUFF	15
	L. J. BARKER	17.
Time		25 3/5

7.50 p.m.—EVENT 8 EIGHTH HEAT
("C.B.C. of Sydney" Underhand 37 in.)

	Matheson, Arthur	7	sec.	fr.
	Newcombe, Albert N.	11	"	"
	Wiltshire, W. G.	11	"	"
	Duff, H. J.	11	"	"
1-	Stubbins, K. L.	12	"	"
2-	Rowe, L. G.	12	"	"
	Plummer, D. R. C.	12	"	"
	Barker, C. A.	13	"	"
	Davis, R.	14	"	"
	Livingstone, D. E.	14	"	"
Time		27 3/5		

FIRST FINAL
.00 p.m.—EVENT 6 SEVENTH SEMI-FINAL
("McPhersons Ltd." Standing 37 in.)

	T. KIRK	7
	G. PARKER	8
	C. STEWART	10
1-	W. R. KENNEDY	13
2-	N. WILTSHIRE	18
Time		24.

MONDAY, 24th SEPTEMBER—Continued.

8.10 p.m.—EVENT 8 NINTH HEAT
("C.B.C. of Sydney" Underhand 37 in.)

Devine, K. <i>A. KIRKPATRICK</i>	6	sec.	fr.
1—Stubbings, E. R.	12	"	" 2
Munday, R.	12	"	"
Ayres, J. A.	12	"	"
2—Cornwall, R. H.	13	"	"
Armstrong, D. L.	13	"	" 1
Rees, S. H.	14	"	"
Hampton, R. R.	14	"	"
Munday, J.	14	"	"
Morris, W. R.	16	"	"

Time *23*

SEVENTH SEMI FINAL

8.20 p.m.—EVENT 6 ~~FIRST FINAL~~
("McPhersons Ltd." Standing 37 in.)

1—C. L. BREW.	13
2—G. C. RICHARDSON	14
J. MARSHALL	14
C. R. REES	18
J. WHELAN	20

Time *31 1/2*

8.30 p.m.—EVENT 8 TENTH HEAT
("C.B.C. of Sydney" Underhand 37 in.)

<i>abs</i> Trotter, R.	9	sec.	fr.
Watts, E. L.	10	"	"
Richardson, G. C.	10	"	" 2
<i>abs</i> Richardson, C. S.	12	"	"
Hancock, W. J.	13	"	"
2—Blake, A.	13	"	"
1—Whelan, J.	13	"	"
<i>abs</i> Jones, A. G.	13	"	"
Kennedy, W. R.	13	"	"
Bourke, W.	14	"	"

Time *26*

8.40 p.m.—EVENT 6 SECOND FINAL
("McPhersons Ltd." Standing 37 in.)

<i>E. RICHES</i>	12
2— <i>N. JOBSON</i>	16
1— <i>J. MERTON</i>	17
<i>J. MAHONEY</i>	18
<i>C. DICKER</i>	20

Time *26 1/2*

MONDAY, 24th SEPTEMBER—Continued.

8.50 p.m.—EVENT 8 ELEVENTH HEAT
("C.B.C. of Sydney" Underhand 37 in.)

Newcombe, A. E.	7	sec.	fr.
Yensch, J. M.	10	"	"
2—Youd, R.	10	"	"
Munday, L. A.	13	"	"
Fullgrabe, L.	14	"	"
Treloar, L.	14	"	"
1—John, G. A.	14	"	"
Kelly, C. H.	15	"	"
Norman, A.	15	"	"
Davis, A. R.	15	"	"

Time *24 1/2*

9.00 p.m.—EVENT 6 THIRD FINAL
("McPhersons Ltd." Standing 37 in.)

2—C. L. BREW.	13
J. MATHESON	13
G. C. RICHARDSON	14
H. DUFF	15
1—F. SMEDLEY	15

Time *25*

9.10 p.m.—EVENT 8 TWELFTH HEAT
("C.B.C. of Sydney" Underhand 37 in.)

1—Lavis, C. J.	6	sec.	fr.
Caldwell, W. J.	7	"	"
Rees, R. J.	8	"	"
McCarthy, H. E.	10	"	"
McCarthy, E. J.	12	"	"
Boote, L. R.	12	"	"
Manion, J. A.	12	"	"
2—Jobson, N. R.	12	"	"
Johnston, A. F.	12	"	"
Findlay, K.	14	"	"

Time *17 1/2*

Tuesday, 25th September

MORNING

EVENT 9

THE "HYTEST AXE AND TOOL PTY. LTD.,"
OPEN STANDING BLOCK HANDICAP.

BLOCKS 32 inches in circumference. SPECIAL PRIZES, £75, of which £30 is presented by HYTEST AXE AND TOOL PTY. LTD., 420 SPENCER STREET, MELBOURNE. PHONE FY 2611. First prize, £50; Second prize, £15; Third prize, £10. Unplaced competitors in the final to receive a special prize of £2 each.

130 ENTRANTS.

TUESDAY, 25th SEPTEMBER—Continued.

10.00 a.m.—EVENT 9 FIRST HEAT
("Hytest" Standing 32 in.)

2 - Parker, G. E.	7 sec. fr.
Marshall, James	11 " "
Munday, L. A.	11 " "
Smedley, F.	11 " "
1 - Stewart, D. L.	11 " "
Stubbings, K. L.	11 " "
Time	20

10.10 a.m.—EVENT 8 FIRST SEMI-FINAL
("C.B.C. of Sydney" Underhand 37 in.)

T. KIRK	6
E WILLIAMS	6
2 - G PARKER	6
N. FRENCH	10
R. COSTIN	11
L. ROWE	12
A MARSHALL	13
1 - E. J. CLARK	13
Time	26

10.20 a.m.—EVENT 9 SECOND HEAT
("Hytest" Standing 32 in.)

Williams, E. II.	7 sec. fr.
Richardson, G. C.	11 " "
1 - Newcombe, Albert N.	13 " "
ab Radford, R., Snr.	13 " "
Brown, A. A.	14 " "
2 - Wiltshire, W. G.	15 " "
Time	No Time

10.30 a.m.—EVENT 10 SECOND HEAT
("Masonite" Tree Felling 37 in.)

1 - Parker, G. E.	7
2 Richards, Allan	7
Rowe, L. G.	35
ab Sherriff, R.	55
Wiltshire, W. G.	55
Youd, B. J.	55
Time	1.41

10.40 a.m.—EVENT 8 SECOND SEMI-FINAL
("C.B.C. of Sydney" Underhand 37 in.)

M. YOUD	6
A MURTAGH	9
2 - C L BREW	10
C R REES	10
J MAHONEY	11
S C ALLEN	11
K STUBBINGS	12
1 - L. FULLGRAVE	13
Time	

TUESDAY, 25th SEPTEMBER—Continued.

10.50 a.m.—EVENT 9 THIRD HEAT
("Hytest" Standing 32 in.)

Kirk, T.	7 sec. fr.
Green, H.	10 " "
Hall, Ron.	12 " "
Hitchiner, A. A.	15 " "
Gambold, P. W.	15 " "
Halls, N.	16 " "
Time	19

11.00 a.m.—EVENT 8 THIRD SEMI-FINAL
("C.B.C. of Sydney" Underhand 37 in.)

J LAVIS	6
R YOUD	10
N SOBSON	12
E STUBBINGS	12
V PERKINS	12
1 - J WHELAN	13
A BLAKE	13
2 - R CORNWALL	13
G A JOHN	14
Time	27

11.10 a.m.—EVENT 6 GRAND FINAL
("McPhersons Ltd." Standing 37 in.)

C L BREW	13
1 - N. KENNEDY	13
2 - F SMEDLEY	15
N. SOBSON	16
T. MERTON	17
3 - W WILTSHIRE	18
Time	No Time

PRESENTATION OF TROPHIES IN
EVENT 6

11.30 a.m.—EVENT 10 THIRD HEAT
("Masonite" Tree Felling 37 in.)

Youd, R.	5
Hyatt, G.	45
Jones, A. G.	
Kennedy, W. R.	
Perry, N.	55
Webb, B.	
Time	

11.40 a.m.—EVENT 9 FOURTH HEAT
("Hytest" Standing 32 in.)

Lavis, C. J.	7 sec. fr.
Costin, R. G.	11 " "
Deverell, W. H.	13 " "
Radford, L.	15 " "
Morris, W. R.	16 " "
Phillips, M.	16 " "
Time	27

TUESDAY, 25th SEPTEMBER—Continued.

11.50 a.m.—EVENT 8 FINAL
("C.B.C. of Sydney" Underhand 37 in.)

	G PARKER	6	
2-	C BREW	10	1
	L FULLGRABE	13	abs
1-	J WHELAN	13	2
3-	E. J. CLARK	13	
	R CORNWALL	13	
Time		24 1/5	

PRESENTATION OF TROPHIES FOR
EVENT 8

AFTERNOON

EVENT 11

THE "QUEEN'S BRIDGE MOTORS" OPEN
UNDERHAND HANDICAP.

BLOCKS 42 inches in Circumference, SPECIAL
PRIZES, £100, of which £50 is presented
by QUEEN'S BRIDGE MOTORS, 31
QUEEN'S BRIDGE STREET, SOUTH
MELBOURNE, PHONE MX 6651. First
prize, £65; Second prize, £25; Third prize,
£10. Unplaced competitors in the final
to receive a special prize of £2 each.

94 ENTRANTS.

2.00 p.m.—EVENT 11 FIRST HEAT
("Queen's Bridge Motors" Underhand 42 in.)

2-	O'Toole, Jack	6	sec. fr.
1-	Brew, C. L.	12	" "
abs	Johnston, W.	12	" "
abs	Caldwell, Joe	13	" "
	Barker, L. J.	15	" "
	Ayres, J. A.	15	" "
abs	Briggs, D.	16	" "
abs	Gambold, P. W.	17	" "
	Schmidt, E.	17	" "
	Bourke, W.	19	" "
Time		28 4/5	

2.10 p.m.—EVENT 9 FIFTH HEAT
("Hytest" Standing 32 in.)

abs	Lavis, A. E.	8	sec. fr.
1-	Caldwell, L. J.	11	" "
2-	Perry, N.	11	" "
abs	Rattray, R. E.	11	" "
	Farley, W. D.	13	" "
abs	Wylie, A. J.	16	" "
Time			

TUESDAY, 25th SEPTEMBER—Continued.

2.20 p.m.—EVENT 11 SECOND HEAT
("Queen's Bridge Motors" Underhand 42 in.)

	Williams, E. H.	6	sec. fr.
	Murtagh, A.	11	" "
	Mahoney, J.	13	" "
	McCarthy, H. E.	13	" "
	Ayres, T. R.	14	" "
	Gray, W.	15	" "
	Perkins, V. W.	15	" "
	Kennedy, W. R.	16	" "
	Weir, C. J.	16	" "
	Stubbings, E. R.	16	" "
Time		27	

2.30 p.m.—EVENT 10 FOURTH HEAT
("Masonite" Tree Felling 37 in.)

abs	Caldwell, Les., Snr.		
1-	Matheson, J.	45	
2-	Fullgrabe, L. S.	60	
abs	Hall, Ron.		
	Johnston, A. F.		
	Green, H.	75	
Time		2. 35 1/2	

2.40 p.m.—EVENT 9 SIXTH HEAT
("Hytest" Standing 32 in.)

2-	Youd, M.	7	sec. fr.
	Stubbings, E. R.	12	" "
	Rees, S. H.	13	" "
	Hammond, A.	15	" "
	Hampton, R. R.	15	" "
	Monk, S. J.	15	" "
Time		19 4/5	

2.50 p.m.—EVENT 11 THIRD HEAT
("Queen's Bridge Motors" Underhand 42 in.)

	Caldwell, W. J.	9	sec. fr.
	Rees, C. R.	13	" "
	Richardson, G. C.	14	" "
	Sherriff, R.	14	" "
	Smedley, F.	14	" "
	Whelan, J.	18	" "
	Monk, S. J.	20	" "
	Clark, G. C.	20	" "
	Cornwall, R. H.	20	" "
	Phillips, M.	22	" "
Time		33 4/5	

3.00 p.m.—EVENT 9 SEVENTH HEAT
("Hytest" Standing 32 in.)

abs	Sherriff, R.	8	sec. fr.
1-	Gray, W.	11	" "
2-	Healey, M.	11	" "
abs	Hancock, W. J.	11	" "
	Jobson, N. R.	12	" "
	Jackson, R.	14	" "
Time		19 4/5	

TUESDAY, 25th SEPTEMBER—Continued.

3.10 p.m.—EVENT 11 FOURTH HEAT
("Queen's Bridge Motors" Underhand 42 in.)

<i>abs</i> - Devine, K.	6 sec. fr.	2
Allen, S. C.	14 "	"
Duff, H. J.	16 "	"
1 - Fullgrabe, L. S.	17 "	"
2 - Blacklow, J.	17 "	<i>abs</i>
Clark, E. J.	18 "	"
John, G. A.	18 "	"
Munday, L. A.	18 "	<i>abs</i>
Farley, W. D.	18 "	"
Matheson, J.	18 "	"
	13	Withheld

Time..... *3 + 7/5*

3.20 p.m.—EVENT 9 EIGHTH HEAT
("Hytest" Standing 32 in.)

Caldwell, W. J.	7 sec. fr.	
2 - Brew, C. L.	11 "	<i>abs</i>
<i>abs</i> - Briggs, D.	11 "	"
Jelleff, J. H.	12 "	2
1 - McCarthy, E. J.	12 "	"
Hunter, F. J.	16 "	"

Time..... ~~2.58~~ *19 7/5*

3.30 p.m.—EVENT 10 FIFTH HEAT
("Masonite" Tree Felling 37 in.)

<i>abs</i> - Youd, M.		
<i>abs</i> - McCarthy, H. E.		
Norman, A.		
<i>abs</i> (Radford, B.		
Watson, G.		
Richards, R.		

Time..... *2.58*

3.40 p.m.—EVENT 11 FIFTH HEAT
("Queen's Bridge Motors" Underhand 42 in.)

1 - Caldwell, L. J.	8 sec. fr.	
<i>abs</i> - Barker, Col.	15 "	<i>abs</i>
Rowe, L. G.	16 "	"
Stewart, D. L.	16 "	"
Jones, A. G.	16 "	"
Jobson, N. R.	16 "	"
Munday, R.	16 "	"
2 - Blake, A.	16 "	"
Morris, W. R.	22 "	"

Time..... *26*

3.50 p.m.—EVENT 9 NINTH HEAT
("Hytest" Standing 32 in.)

<i>abs</i> - Devine, K.	7 sec. fr.	1
1 - French, N.	7 "	"
Findlay, K.	11 "	2
Laidlaw, S. H.	15 "	"
Livingstone, D. E.	15 "	"
2 - Caldwell, W. J. Jnr.	16 "	<i>abs</i>

Time..... *14*

TUESDAY, 25th SEPTEMBER—Continued.

4.00 p.m.—EVENT 11 SIXTH HEAT
("Queen's Bridge Motors" Underhand 42 in.)

Kirk, T.	6 sec. fr.	
Green, H.	12 "	"
French, N.	13 "	"
Costin, R. G.	15 "	"
Boote, L. R.	16 "	"
Manion, J. A.	16 "	"
Perry, N.	16 "	"
Plummer, D. R. C.	16 "	"
Hurst, C. C.	16 "	"

Time..... *35*

4.10 p.m.—EVENT 9 TENTH HEAT
("Hytest" Standing 32 in.)

<i>abs</i> - Johnston, W.	9 sec. fr.	
Hyatt, G.	11 "	"
<i>abs</i> - Plummer, D. R. C.	11 "	"
Youd, B. J.	14 "	"
Munday, R.	13	Withheld
Ranson, J. E.	12	Withheld

Time..... *22 4/5*

4.20 p.m.—EVENT 11—SEVENTH HEAT
("Queen's Bridge Motors" Underhand 42 in.)

Lavis, C. J.	6 sec. fr.	
1 - Youd, M.	10 "	"
Stewart, C. F.	14 "	"
Wiltshire, W. G.	14 "	"
<i>abs</i> - Webb, B.	14 "	"
Merton, T. H.	18 "	"
2 - Findlay, K.	20 "	"
Fullgrabe, L.	20 "	"
Davis, A. R.	20 "	"

Time..... *38*

4.30 p.m.—EVENT 9 ELEVENTH HEAT
("Hytest" Standing 32 in.)

<i>abs</i> (Boote, L. R.	8 sec. fr.	
Richardson, C. S.	12 "	"
1 - Rees, C. R.	13 "	"
2 - Watts, H.	15 "	"
<i>abs</i> (Wright, E. N.	15 "	"
Moser, G. O.	15 "	"

Time..... *31*

4.40 p.m.—EVENT 11 EIGHTH HEAT
("Queen's Bridge Motors" Underhand 42 in.)

<i>abs</i> - Parker, G. E.	7 sec. fr.	
Lavis, A. E.	9 "	"
Newcombe, Albert N.	15 "	"
Johnston, A. F.	16 "	"
Marshall, A. J.	16 "	"
2 - McCarthy, E. J.	16 "	"
Dicker, F. L.	18 "	"
<i>abs</i> (Moser, G. O.	20 "	"
Radford, G. K.	21 "	"

Time..... *28*

TUESDAY, 25th SEPTEMBER—Continued.

4.50 p.m.—EVENT 9 TWELFTH HEAT
("Hyttest" Standing 32 in.)

Youd, R.	9	sec.	fr.
abs - Harman, L. O.	9	"	"
-Barker, Col.	12	"	"
1-Davis, R.	13	"	"
2-Merton, T. H.	13	"	"
Munday, J.	13	"	"
Time <i>24 1/5</i>			

5.00 p.m.—EVENT 11 NINTH HEAT
("Queen's Bridge Motors" Underhand 42 in.)

Matheson, Arthur	8	sec.	fr.
2-Rees, R. J.	8	"	"
1-Healey, M.	13	"	"
Marshall, James	14	"	"
Stubbings, K. L.	15	"	"
Hancock, W. J.	16	"	"
Livingstone, D. E.	19	"	"
Kirkpatrick, J. A.	21	"	"
abs - Radford, B	21	"	"
Time <i>33 3/5</i>			

NIGHT

7.00 p.m.—EVENT 9 THIRTEENTH HEAT
("Hyttest" Standing 32 in.)

Kirk, D. J.	9	sec.	fr.
1-Ayres, J. A.	11	"	"
Allen, S. C.	11	"	"
Blacklow, J.	13	"	"
Blake, A.	13	"	"
2-Armstrong, D. L.	14	"	"
Time <i>18</i>			

7.15 p.m.—EVENT 11 TENTH HEAT
("Queen's Bridge Motors" Underhand 42 in.)

Newcombe, A. E.	8	sec.	fr.
2-Kirk, D. J.	10	"	"
abs - Trotter, R.	12	"	"
Watts, E. L.	12	"	"
Youd, R.	12	"	"
Hyatt, G.	13	"	"
1-Riches, E. J.	13	"	"
Yensch, J. M.	13	"	"
Hall, Ron.	16	"	"
Time <i>32 1/5</i>			

7.30 p.m.—EVENT 9 FOURTEENTH HEAT
("Hyttest" Standing 32 in.)

2-Stewart, C. F.	9	sec.	fr.
Dicker, F. L.	11	"	"
Duff, H. J.	12	"	"
Clark, E. J.	15	"	"
1-Cornwall, R. H.	15	"	"
Barker, L. J.	16	"	"
Time <i>21 4/5</i>			

TUESDAY, 25th SEPTEMBER—Continued.

7.45 p.m.—EVENT 11 FIRST SEMI-FINAL
("Queen's Bridge Motors" Underhand 42 in.)

T. Kirk	6
L. CALOWELL	8
M. YOOD	8
D. KIRK	10
3-C BREW	11
M. HEALEY	13
T. AYRES	14
E. J. MCCARTHY	16
2. J. BLACKLAND	17
1. A. CORNWALL	20
Time <i>42</i>	

8.00 p.m.—EVENT 9 FIFTEENTH HEAT
("Hyttest" Standing 32 in.)

Newcombe, A. E.	8	sec.	fr.
1-Antonio, E. A.	11	"	"
Ayres, T. R.	11	"	"
Barker, C. A.	11	"	"
2-Hurst, C. C.	11	"	"
Davis, A.	12	"	"
Time <i>17 1/5</i>			

8.15 p.m.—EVENT 11 SECOND SEMI-FINAL
("Queen's Bridge Motors" Underhand 42 in.)

2 - J. O'TOOLE	6
R. J. REES	8
F. SMEDLEY	10
1 - F. MURTAGH	11
E. RICHES	13
N. FRENCH	13
A. BIAKE	16
A. E. JOHNSONE	16
3. L. J. FOLGRARE	17
K. FINDLAY	20
Time <i>31 1/5</i>	

8.30 p.m.—EVENT 9 SIXTEENTH HEAT
("Hyttest" Standing 32 in.)

Perkins, V. W.	9	sec.	fr.
2-Matheson, Arthur,	9	"	"
McCarthy, H. E.	11	"	"
Jones, A. G.	13	"	"
Treloar, R. L.	15	"	"
1-Turnbull, W. C.	16	"	"
Time <i>17</i>			

TUESDAY, 25th SEPTEMBER—Continued.

8.45 p.m.—EVENT 9 SEVENTEENTH HEAT

1 -	Murtagh, A.	9 sec. fr.
abs	Bernes, E. H.	11 " "
	Caldwell, Joe	11 " "
	Callanan, N.	15 " "
	Clark, G. C.	15 " "
2 -	Dicker, C.	16 " "

Time 23

9.00 p.m.—EVENT 9 EIGHTEENTH HEAT

abs	Radford, G. K.	10 sec. fr.
	Kennedy, W. R.	12 " "
2	John, G. A.	13 " "
abs	Henderson, R.	13 " "
1	Fullgrabe, L. S.	13 " "
	Bourke, W.	14 " "

Time 20

Wednesday, 26th September

MORNING

10.00 a.m.—EVENT 9 NINETEENTH HEAT ("Hytest" Standing 32 in.)

2	Johnston, A. F.	9 sec. fr.
	Manion, J. A.	11 " "
1	Mahoney, J.	13 " "
abs	McCashney, W.	14 " "
	Kirkpatrick, J. A.	15 " "
	Kelly, C. H.	15 " "

Time 19 1/2

10.15 a.m.—EVENT 9 TWENTIETH HEAT

abs	Trotter, R.	8 sec. fr.
2	Yensch, J. M.	11 " "
abs	Watts, J. T.	14 " "
1	Radford, B.	15 " "
	Norman, A.	15 " "
	Pyle, R. J.	16 " "

Time 22 1/2

10.30 a.m.—EVENT 10 SIXTH HEAT ("Masonite" Tree Felling 37 in.)

1 -	O'Toole, Jack	30
	Stewart, C. F.	33
2 -	Weir, C. J.	30
	Yensch, J. M.	20
	Whelan, J.	20
abs -	Radford, L.	

Time 2-18 3/5

WEDNESDAY, 26th SEPTEMBER—Continued.

10.45 a.m.—EVENT 9 TWENTYFIRST HEAT ("Hytest" Standing 32 in.)

	Riches, E. J.	10 sec. fr.
	Schmidt, E.	10 " "
	Webb, B.	11 " "
2	Weir, C. J.	12 " "
1	Watts, E. L.	12 " "

Time

11.00 a.m.—EVENT 9 TWENTYSECOND HEAT

	Rowe, L. G.	10 sec. fr.
	Rawlings, J.	11 " "
	Matheson, J.	11 " "
	Marshall, A. J.	11 " "
	Whelan, J.	15 " "

Time 20

11.15 a.m.—EVENT 11 FINAL ("Queen's Bridge Motors" Underhand 42 in.)

3 -	J. O'TOOLE	6
2	A MURTAGH	11
	C BREW	11
1 -	J. BLACKLAW	17
	L. FULLGRABE	17
	R. CORNWALL	20

Time NO TIME.

PRESENTATION OF TROPHIES IN EVENT 11

11.30 a.m.—EVENT 10 FIRST SEMI-FINAL ("Masonite" Tree Felling 37 in.)

	A. RICHARDS	15
	C. J. WEIR	30
1 -	N. PERRY	55
2 -	L. FULLGRABE	60
3 -	T. AYRES	65
	R. RICHARDS	70

Time 2-24 1/5

11.45 a.m.—EVENT 9 FIRST SEMI-FINAL ("Hytest" Standing 32 in.)

	M. YOUD	5
2 -	D. STEWART	11
1 -	L. CALDWELL JUN	11
	ROAL HALL	12
	W. DEVERELL	13
	W. WILTSHIRE	15

Time 18

WEDNESDAY, 26th SEPTEMBER—Continued.

12 noon—EVENT 9 SECOND SEMI-FINAL

G PARKER	7
1 - T KIRK	7
N PERRY	11
2 - E STUBBINGS	12
A N NEWCOMBE	13
W MORRIS	15

Time 18.

AFTERNOON

2.00 p.m.—EVENT 9 THIRD SEMI-FINAL

("Hytest" Standing 32 in.)

1 - N. FRENCH	7
C BREW.	11
W. HANCOCK	11
T MERTON	13
C R REES	13
2 - R. MUNDAY	13

Time 13 1/5.

2.15 p.m.—EVENT 9 FOURTH SEMI-FINAL

M HEALEY	11
L J MCCARTHY	12
R DAVIS	13
B YOOD	14
1 - H WATTS	15
2 - N J CALDWELL JUN	16

Time 20

2.30 p.m.—EVENT 10 SECOND SEMI-FINAL

("Masonite" Tree Felling 37 in.)

2 - B YOOD	5
G PARKER	7
J. O'TOOLE	30
1 - J. MATHESON	45
3 - P HAMPTON	65
A NORMAN	70

Time 2.32.

WEDNESDAY, 26th SEPTEMBER—Continued.

2.45 p.m.—EVENT 9 FIFTH SEMI-FINAL

("Hytest" Standing 32 in.)

A. MURTAGH	9
A. MATHESON	9
2 - C STEWART	9
T RYRES	11
1 - K. ANTONIO	11

Time 18.

3.00 p.m.—EVENT 9 SIXTH SEMI-FINAL

V. PERKINS	9
1 - C. HURST	11
D. ARMSTRONG	14
2 - R CORNWALL	15
J. WHELAN	16

Time 19

3.15 p.m.—EVENT 9 SEVENTH SEMI-FINAL

1 - A. JOHNSTON	9
A. J. MARSHALL	11
C. J. WEIR	12
2 - R. FULLCRABE	13
H. NORMAN	15

Time 19 1/5.

3.30 p.m.—EVENT 10 FINAL

("Masonite" Tree Felling 37 in.)

R. YOOD	5
J. MATHESON	45
N. PERRY	55
3 - L. FULLCRABE	60
2 - T. RYRES	65
1 - R. HAMPTON	65

Time 2.34 1/5.

PRESENTATION OF TROPHIES IN
EVENT 10

3. 20 pm EVENT No 9.
EIGHTH SEMI FINAL

E. WATTS	12
G JOHN	13
J MAHONEY	13
J T WATTS	14
C DICKER	16

TIME - 20

4.00 p.m.—EVENT 9 SECOND FINAL

2 - T. KIRK	7
1 - C STEWART	9
D. STEWART	11
R MUNDAY	13
H WATTS	15

Time 18 45

4.15 p.m.—EVENT 9 THIRD FINAL

A JOHNSTON	9	also
2 - C HURST	11	
E WATTS	12	
1 - G JOHN	13	
L FULLGRABE	13	
R CORNWALL	15	

Time 20

4.30 p.m.—EVENT 9 GRAND FINAL

2 - N. FRENCH	7
3 - T KIRK	7
1 - C STEWART	9
L CALDWELL	11
C HURST	11
G JOHN	13

Time 17 45

PRESENTATION OF TROPHIES IN
EVENT 9

CHOPPING

WEDNESDAY, 26th SEPTEMBER—Continued.

NIGHT

No Night Programme

A meeting of the Central Victorian Axemen's Association will be held at 8 p.m.

Thursday, 27th September

MORNING

EVENT 12

THE "P. C. MILLER" AUSTRALASIAN
STANDING BLOCK CHAMPIONSHIP

BLOCKS 42 inches in circumference. SPECIAL PRIZES, £130, of which £100 is presented by P. C. MILLER, 346 JOHNSTON ST., ABBOTSFORD, PHONE JA 2068. Makers of the famous Miller Racing Axes. First prize, £100, and a MILLER SPECIAL RACING AXE; Second prize, £20; Third prize, £10. Unplaced competitors in the final to receive a special prize of £2 each.

33 ENTRANTS.

10.00 a.m.—EVENT 12 FIRST HEAT

("P. C. Miller" Standing Championship 42 in.)

- O'Toole, Jack
- Lavis, A. E.
- Harman, L. O.
- Johnston, W.
- Webb, B.
- Perkins, V. W.

Time 33

10.15 a.m.—EVENT 12 SECOND HEAT

- Williams, E. H.
- Sherriff, R.
- Matheson, Arthur
- Hurst, C. C.
- Jobson, N. R.
- Hall, Ron.

Time 33

EVENT 14

THE "WILTSHIRE FILE" AUSTRALASIAN
CHAMPIONSHIP TREE FELLING CON-
TEST.

(Special) BLOCKS 37 inches in circumference. Competitors must put three spring boards above each other and cut out front scarf, then descend and put same three boards in on the other side and cut out back scarf. (Logs must not be cut off from one side). SPECIAL PRIZES, £140, of which £100 is presented by WILTSHIRE FILE CO. PTY.

WEDNESDAY, 26th SEPTEMBER—Continued.

3.45 p.m.—EVENT 9 FIRST FINAL
("Hytest" Standing 32 in.)

2 -	N. FRENCH	7.
	L. CALDWELL	11
	E. ANTONIO	11
	E. STUBBINGS	12.
1 -	W. J. CALDWELL Jun	16

Time 19.

4.00 p.m.—EVENT 9 SECOND FINAL

2 -	T. KIRK	7.
1 -	C. STEWART	9.
	D. STEWART	11
	R. MUNDAY	13.
	H. WATTS	15.

Time 18 4/5

4.15 p.m.—EVENT 9 THIRD FINAL

	A. JOHNSTON	9	abs
2 -	C. HURST	11	
	E. WATTS	12	
1 -	G. JOHN	13	
	L. FULLGRABE	13	
	R. CORNWALL	15	

Time 20.

4.30 p.m.—EVENT 9 GRAND FINAL

2 -	N. FRENCH	7
3 -	T. KIRK	7
1 -	C. STEWART	9
	L. CALDWELL	11
	C. HURST	11
	G. JOHN	13

Time 17 4/5.

PRESENTATION OF TROPHIES IN
EVENT 9

WEDNESDAY, 26th SEPTEMBER—Continued.

NIGHT

No Night Programme

A meeting of the Central Victorian Axemen's Association will be held at 8 p.m.

Thursday, 27th September

MORNING

EVENT 12

THE "P. C. MILLER" AUSTRALASIAN
STANDING BLOCK CHAMPIONSHIP

BLOCKS 42 inches in circumference. SPECIAL PRIZES, £130, of which £100 is presented by P. C. MILLER, 346 JOHNSTON ST., ABBOTSFORD, PHONE JA 2068. Makers of the famous Miller Racing Axes. First prize, £100, and a MILLER SPECIAL RACING AXE; Second prize, £20; Third prize, £10. Unplaced competitors in the final to receive a special prize of £2 each.

33 ENTRANTS.

10.00 a.m.—EVENT 12 FIRST HEAT

("P. C. Miller" Standing Championship 42 in.)

- O'Toole, Jack
- Lavis, A. E.
- Harman, L. O.
- Johnston, W.
- Webb, B.
- Perkins, V. W.

Time 33

10.15 a.m.—EVENT 12 SECOND HEAT

- Williams, E. H.
- Sherriff, R.
- Matheson, Arthur
- Hurst, C. C.
- Jobson, N. R.
- Hall, Ron.

Time 33

EVENT 14

THE "WILTSHIRE FILE" AUSTRALASIAN
CHAMPIONSHIP TREE FELLING CON-
TEST.

(Special) BLOCKS 37 inches in circumference. Competitors must put three spring boards above each other and cut out front scarf, then descend and put same three boards in on the other side and cut out back scarf. (Logs must not be cut off from one side). SPECIAL PRIZES, £140, of which £100 is presented by WILTSHIRE FILE CO. PTY.

THURSDAY, 27th SEPTEMBER—Continued.

LTD. of SUNSHINE ROAD, TOTTENHAM, VICTORIA, PHONE MM 2253, MANUFACTURERS OF ENGINEERS' AND SAW FILES AND TABLE CUTLERY. First prize, £90; Second prize, £25; Third prize, £15; Fourth prize, £10. Unplaced competitors in the final to receive a special prize of £2 each.

9 ENTRANTS.

10.30 a.m.—EVENT 14 FIRST HEAT
("Wiltshire File" Tree Felling Championship 37 in.)

- Youd, R.
- Parker, G. E.
- Rowe, L. G.
- Hampton, R. R.
- Radford, B.

Cancelled

Time

10.45 a.m.—EVENT 12 THIRD HEAT
("P. C. Miller" Standing Championship 42 in.)

- abs* 1—Kirk, T.
- abs* Prutter, R.
- Stewart, C. F.
- 2—Kennedy, W. R.
- abs* McCashney, W.
- Youd, R.

85

Time

11.00 a.m.—EVENT 12 FOURTH HEAT

- 2—Parker, G. E.
- abs* Boote, L. R.
- 1—Brew, C. L.
- Caldwell, W. J.
- abs* Devine, K.

30

Time

11.15 a.m.—EVENT 12 FIFTH HEAT

- 1—Youd, M.
- 2—French, N.
- Rees, R. J.
- abs* Ranson, J. E.
- Radford, R., Snr.

24 4/5

Time

11.30 a.m.—EVENT 14 SECOND HEAT
("Wiltshire File" Tree Felling Championship 37 in.)

- Youd, M.
- Murtagh, A.
- Caldwell, Les, Snr.
- Richardson, Allan

Cancelled

Time

11.45 a.m.—EVENT 12 SIXTH HEAT
("P. C. Miller" Standing Championship 42 in.)

- 1—Lavis, C. J.
- Newcombe, A. E.
- 2—Yensch, J. M.
- abs* Schmidt, E.
- Rowe, L. G.

31 4/5

Time

THURSDAY, 27th SEPTEMBER—Continued.

AFTERNOON

2.00 p.m.—EVENT 12 FIRST SEMI-FINAL
("P. C. Miller" Standing Championship 42 in.)

- 1—*J. O'CONNOR*
- A. MATHESON*
- 2—*T. KIRK*
- G. PARKER*
- 3—*B. YOUD*
- J. YENSCH*

Time *31*

2.15 p.m.—EVENT 12 SECOND SEMI-FINAL

- 1—*E. WILLIAMS*
- W. R. KENNEDY*
- 3—*G. BREW*
- N. FRENCH*
- 2—*C. J. LAVIS*

Time *25 2/5*

EVENT 13

THE "AUSTRALIAN PAPER MANUFACTURERS LTD." OPEN STANDING BLOCK HANDICAP.

BLOCKS 40 inches in circumference. SPECIAL PRIZES, £100, which is presented by AUSTRALIAN PAPER MANUFACTURERS LTD., PRINCES BRIDGE, MELBOURNE, PHONE MXY 170, WITH MILLS AT SOUTH MELBOURNE, FAIRFIELD, MARYVALE (Gippsland), BROADFORD (Victoria), BOTANY (N.S.W.). First prize, £65; Second prize, £25; Third prize, £10. Unplaced competitors in the final to receive a special prize of £2 each.

25 ENTRANTS.

2.30 p.m.—EVENT 13 FIRST HEAT
("Australian Paper Manufacturers" Standing 40 in.)

<i>abs</i> Boote, L. R.	9	sec.	fr.
<i>abs</i> Richardson, G. C.	14	"	"
<i>abs</i> Rawlings, J.	15	"	"
2— <i>abs</i> Johnson, N. R.	15	"	"
<i>abs</i> Bourke, W.	19	"	"
<i>abs</i> Brown, A. A.	20	"	"

Time *28 4/5*

THURSDAY, 27th SEPTEMBER—Continued.

2.45 p.m.—EVENT 13 SECOND HEAT

2 - Caldwell, W. J.	8	sec.	fr.
1 - Allen, S. C.	16	"	"
John, G. A.	16	"	"
abs - Hall, Ron.	16	"	"
Munday, R.	17	"	"
Barker, L. J.	22	"	"

Time..... 28

3.00 p.m.—EVENT 14 FINAL

("Wiltshire File" Tree Felling Championship 37 in.)

1 - R. YOOD	abs
2 - G. PARKER	1
3 - M. YOOD	abs
A. RICHARDS.	
R. HAMPTON.	
A. MURTAGH.	

Time..... 1-35

PRESENTATION OF TROPHIES IN EVENT 14

3.15 p.m.—EVENT 13 THIRD HEAT

("Australian Paper Manufacturers" Standing 40 in.)

abs - Parker, G. E.	7	sec.	fr.
2 - Caldwell, Joe	13	"	"
Marshall, A. J.	15	"	"
Healey, M.	15	"	"
abs - Duff, H. J.	15	"	"
abs - McCashney, W.	20	"	"

Time..... 30

3.30 p.m.—EVENT 12 FINAL

("P. C. Miller" Standing Championship 42 in.)

1 - J. O'TOOLE	
2 - T. KIRK	
3 - M. YOOD	
E. WILLIAMS	
J. LAVIS	
C. BREW	

Time..... 23

PRESENTATION OF TROPHIES IN EVENT 12

THURSDAY, 27th SEPTEMBER—Continued.

3.45 p.m.—EVENT 13 FOURTH HEAT

("Australian Paper Manufacturers" Standing 40 in.)

1 - French, N.	6	sec.	fr.
abs - Ayres, J. A.	14	"	"
Rattray, R. E.	14	"	"
abs - Marshall, James	14	"	"
abs - Plummer, D. R. C.	14	"	"
2 - Armstrong, D. L.	19	"	"

Time..... 26

4.00 p.m.—EVENT 13 FIFTH HEAT

O'Toole, Jack	6	sec.	fr.
Briggs, D.	14	"	"
Hurst, C. C.	14	"	"
abs - Matheson, J.	14	"	"
abs - Radford, R., Snr.	18	"	"
Monk, S. J.	21	"	"

Time..... 23

EVENT 16

THE "DENMAN ROBINSON PTY. LTD." VICTORIAN TEAMS RACE. EIGHT TO COMPETE.

BLOCKS 37 inches in circumference. (The first competitor from each team shall commence by cutting the standing block, immediately on completion of same his team mate shall cut the underhand block. This alternative chopping continues until all eight blocks have been cut by the members of respective teams. The team captain finishing the last block first shall be declared the winner). SPECIAL PRIZES, £100, of which £25 is presented by DENMAN ROBINSON PTY. LTD., SAW SPECIALISTS, WOODWORKING TOOLS AND ACCESSORIES, 179 KING STREET, MELBOURNE, PHONE M 1193, ESTABLISHED (1904), AND T. M. NEILL, BROADFORD SAWMILLS AND TIMBER YARDS, BROADFORD. First prize, £72; Second prize, £28. No entrance fee. (Captains to nominate by 23rd June), and should any Team be short of the required number to compete they may with the Stewards permission draw from any reserve of the Victorian Axemen's Association. Competitors must have been a resident of Victoria for at least (6) six months prior to this event. Unless he has the permission of the Stewards, a competitor must compete in the area of the Association in which he resides.

Draw to be made by captains. The following Teams will compete:—

- Central Victorian
- Gippsland
- North East and Border
- Western District.

THURSDAY, 27th SEPTEMBER—Continued.

4.20 p.m.—EVENT 16 FIRST HEAT
("Denman Robinson" Victorian Teams Race
37 in.)

Team <u>NEBAA</u>	Team <u>NDA A</u>
<u>A MURTAGH</u>	<u>H NEWCOMBE</u>
<u>C BREW</u>	<u>N. NEWCOMBE</u>
<u>J. YENSCA</u>	<u>E. RICHES</u> 1-
<u>R DAVIS</u>	<u>J. MATHERSON</u> 2-
<u>A J. MARSHALL</u>	<u>A MATHESON</u>
<u>E WATTS</u>	<u>W. GRAY</u>
<u>M HEALY</u>	<u>E ANTONIO</u>
<u>F. SMEDLEY</u>	<u>L. J. BARKER</u> 1-
Winner <u>NEBAA</u>	Time <u>3.50</u>

4.40 p.m.—EVENT 16 SECOND HEAT

Team <u>SCGAA</u>	Team <u>SCGAA</u>
<u>J. O'TOOLE</u>	<u>E. WILLIAMS</u> ab
<u>A J REES</u>	<u>N. FRENCH</u> 2-
<u>G HYATT</u>	<u>H DUFF</u> ab
<u>J MAHONEY</u>	<u>W. J. CALDWELL</u> 1-
<u>J. AYRES</u>	<u>L CALDWELL</u> ab
<u>T AYRES</u>	<u>C R REES</u>
<u>G RADFORD</u>	<u>S C ALLEN</u>
<u>H GREEN</u>	<u>J. WHELAN</u>
Winner <u>SCGAA</u>	Time <u>3.14</u>

5.00 p.m.—EVENT 16 FINAL

Team <u>NEBAA</u>	Team <u>SCGAA</u>
<u>A MURTAGH</u>	<u>E. WILLIAMS</u> ab
<u>C. BREW</u>	<u>N FRENCH</u> 2-
<u>J. YENSCA</u>	<u>L CALDWELL</u> ab
<u>R DAVIS</u>	<u>W. J. CALDWELL</u> 1-
<u>A J. MARSHALL</u>	<u>H DUFF</u>
<u>E WATTS</u>	<u>C R REES</u>
<u>M HEALY</u>	<u>S. C ALLEN</u>
<u>F. SMEDLEY</u>	<u>J. WHELAN</u> 1-
Winner <u>SCGAA</u>	Time <u>3.17</u>

PRESENTATION OF TROPHIES IN
EVENT 16

THURSDAY, 27th SEPTEMBER—Continued.

NIGHT

7.00 p.m.—EVENT 13 SIXTH HEAT
("Australian Paper Manufacturers" Standing
40 in.)

Kirk, T.	6 sec. fr.
Devine, K.	7 " "
Johnston, W. <u>RANSON</u>	11 " "
McCarthy, E. J.	15 " "
Ranson, J. E.	17 " "
Cornwall, R. H.	20 " "
Time <u>38 3/5</u>	

7.15 p.m.—EVENT 13 SEVENTH HEAT

Lavis, C. J.	7 sec. fr.
Murtagh, A.	11 " "
Radford, G. K.	13 " "
Deverell, W. H.	19 " "
Clark, E. J.	21 " "
Dicker, C.	21 " "
Time <u>26</u>	

7.30 p.m.—EVENT 13 EIGHTH HEAT

Lavis, A. E.	9 sec. fr.
Johnston, A. F.	12 " "
McCarthy, H. E.	13 " "
Manion, J. A.	13 " "
Kennedy, W. R.	13 " "
Jones, A. G.	17 " "
Time <u>35 3/5</u>	

7.45 p.m.—EVENT 13 NINTH HEAT

Newcombe, A. E.	8 sec. fr.
Kirk, D. J.	11 " "
Ayres, T. R.	13 " "
Bernes, E. H.	13 " "
Caldwell, L. J.	13 " "
Blacklow, J.	19 " "
Time <u>28</u>	

8.00 p.m.—EVENT 13—TENTH HEAT

Trotter, R.	9 sec. fr.
Hyatt, G.	12 " "
Hancock, W. J.	13 " "
Barker, Col.	15 " "
Radford, B.	21 " "
Clark, G. C.	21 " "
Time <u>42 2/5</u>	

8.15 p.m.—EVENT 13 ELEVENTH HEAT

Youd, M.	6 sec. fr.
Green, H.	13 " "
Findlay, K.	13 " "
Dicker, F. L.	15 " "
Costin, R. G.	16 " "
Rees, C. R.	18 " "
Time <u>27</u>	

THURSDAY, 27th SEPTEMBER—Continued.

8.30 p.m.—EVENT 13 TWELFTH HEAT

2-	Stewart, C. F.	6 ¹ / ₁₀	sec. fr.
	Perkins, V. W.	12	" "
	Perry, N.	12	" "
	Merton, T. H.	18	" "
1-	Newcombe, Albert N.	19	" "
	Youd, B. J.	19	" "

Time 41 ⁴/₅.

8.45 p.m.—EVENT 13 THIRTEENTH HEAT

	Williams, E. H.	6	sec. fr.
	Rowe, L. G.	11	" "
1-	Brew, C. L.	13	" "
2-	Davis, A.	16	" "
	Gray, W.	15	" "
	Whelan, J.	20	" "

Time 34 ⁷/₅.

9.00 p.m.—EVENT 13 FOURTEENTH HEAT

abs	Matheson, Arthur	11	sec. fr.
	Webb, B.	13	" "
2-	Yensch, J. M.	13	" "
	Stubbings, K. L.	14	" "
	Rees, S. H.	18	" "
1-	Wiltshire, W. G.	19	" "

Time 40

9.15 p.m.—EVENT 13 FIFTEENTH HEAT

	Youd, R.	10	sec. fr.
abs	Riches, E. J.	12	" "
abs	Schmidt, E.	12	" "
	Stewart, D. L.	13	" "
2-	Smedley, F.	15	" "
abs	Treloar, R. L.	20	" "

Time 38 ⁷/₅.

9.30 p.m.—EVENT 13 SIXTEENTH HEAT

abs	Sherriff, R.	9	sec. fr.
	Richardson, C. S.	14	" "
	Stubbings, E. R.	15	" "
1-	Watts, E. L.	15	" "
abs	Weir, C. J.	16	" "

Time -

Friday, 28th September

MORNING

10.00 a.m.—EVENT 13 ^{THIRD} FIRST SEMI-FINAL ("Australian Paper Manufacturers" Standing 40 in.)

	M Youd	4
	C J LAVIS	7
	G HYATT	12.
2-	F JOHNSTON	12.
1-	L J CALDWELL	13

Time

FRIDAY, 28th SEPTEMBER—Continued.

10.15 a.m.—EVENT 13 ^{FIRST} SECOND SEMI-FINAL

	W. J. CALDWELL.	8
	G. E. RICHARDSON	14
	C. HURST	14
1-	H. DUFF	15
2-	E. J. McCARTHY	15
	D. ARMSTRONG	19

Time

10.30 a.m.—EVENT 13 ^{SECOND} THIRD SEMI-FINAL

	N. FRENCH	5
	J. MATHESON	14.
2-	A. J. MARSHALL.	15
	S. C. ALLEN	16
1-	N. JOHNSON	16
	J. RANSON	17

Time 37 ⁷/₅.

10.45 a.m.—EVENT 13 FOURTH SEMI-FINAL

1-	NR KENNEDY	9
	G K RADFORD	13
	C L DICKER	15.
2-	J. BLACKLOW	19
	B RADFORD	21

Time 35 ³/₅

11.00 a.m.—EVENT 13 FIFTH SEMI-FINAL

2-	J. YENSCH	13
	F SMEDLEY	14
	E WATTS	15
	A DAVIS	16
1-	A N NEWCOMBE	19

Time 34 ⁴/₅.

11.15 a.m.—EVENT 13 SIXTH SEMI-FINAL

1-	V. PERKINS	12
2-	E J RICHES	12
	L H BREW.	13
	W. WILTSHIRE	19

Time 39.

FRIDAY, 28th SEPTEMBER—Continued.

EVENT 15

THE "HYATT CONSTRUCTIONS" AUSTRAL-ASIAN TEAMS RACE, SIX TO COMPETE.

BLOCKS 37 inches in circumference. (The first competitor from each team shall commence by cutting the standing block, immediately on completion of same his team mate shall cut the underhand block. This alternative chopping continues until all six blocks have been cut by the members of respective teams. The team captain finishing the last block first shall be declared the winner). SPECIAL PRIZES, £100, of which £50 is presented by HYATT CONSTRUCTIONS CO. PTY. LTD., 177 WILLSMERE ROAD, NORTH KEW, PHONE WA 9022. First prize, £72; Second prize, £28. No entrance fee. (Captains to nominate by 23rd June), and should any State be short of the required number to compete they may with the Steward's permission draw from any reserve of Victorian Axemen.

Draw to be made by captains: The following teams will compete:—

- New South Wales
- South Australia
- Tasmania
- Victoria.

FINAL.

11.35 a.m.—EVENT 15 ~~FIRST HEAT~~

("Hyatt Constructions" Australasian Teams Race 37 in.)

Team <i>Vic</i>	Team <i>Tasmania</i>
J. O'TOOLE.	M. YOUD
E. WILLIAMS.	R. KENNEDY
N. FRENCH	C. STEWART
L. CALDWELL.	R. YOUD.
C. BREW	J. BLACKLAW
R. J. REES.	V. PERKINS

Winner *Tasmania* Time *-*

11.55 a.m.—EVENT 15 SECOND HEAT

Team <i>NSW</i>	Team <i>TAS</i>
T. KIRK	M. YOUD
J. LAVIS	R. KENNEDY
J. YENSCH	C. STEWART
C. RICHARDSON	R. YOUD
T. MERTON	J. BLACKLAW
A. KIRK	V. PERKINS

Winner *Tasmania* Time *No Time*

FRIDAY, 28th SEPTEMBER—Continued.

AFTERNOON

2.00 p.m.—EVENT 13 FIRST FINAL

("Australian Paper Manufacturers" Standing 40 in.)

	<i>E. J. RICHES.</i>	<i>12.</i>
<i>1 —</i>	<i>L. J. CALDWELL.</i>	<i>13</i>
	<i>A. J. MARSHALL.</i>	<i>14</i>
<i>3 —</i>	<i>H. DUFF.</i>	<i>15</i>
<i>2 —</i>	<i>A. N. NEWCOMBE.</i>	<i>19</i>
	<i>J. BLACKLAW.</i>	<i>19</i>

Time *No TIME*

2.15 p.m.—EVENT 13 SECOND FINAL

<i>1 -</i>	<i>W. R. KENNEDY</i>	<i>9</i>
	<i>A. F. JOHNSTON</i>	<i>12</i>
<i>1</i>	<i>V. PERKINS</i>	<i>12</i>
	<i>J. YENSCH</i>	<i>13</i>
	<i>E. J. MCCARTHY</i>	<i>15</i>
<i>2.</i>	<i>N. JOHNSON</i>	<i>16</i>

Time *-*

2.35 p.m.—EVENT 15 ~~FINAL~~ IS- HEAT

("Hyatt Constructions" Australasian Teams Race 37 in.)

Team <i>Vic.</i>	Team <i>SA.</i>
J. O'TOOLE.	J. MATHESON
E. WILLIAMS.	N. J. CALDWELL
N. FRENCH.	A. MURTAGH
C. BREW.	L. FULLCRABE.
L. J. CALDWELL.	A. NEWCOMBE.
R. J. REES.	F. SIMEDLEY

Winner *VICTORIA* Time *-*

FRIDAY, 28th SEPTEMBER—Continued.

2.50 p.m.—EVENT 13 GRAND FINAL

("Australian Paper Manufacturers" Standing
40 in.)

3 -	NR KENNEDY	9
	W PERKINS	12
	L.J. CALDWELL	13
	H DUFF	15
2 -	N JOBSON	16
1 -	A N NEWCOMBE	19
	Time	30

FRIDAY, 28th SEPTEMBER—Continued.

PRESENTATION OF TROPHIES IN
EVENTS 13 AND 15

NIGHT

No Night Programme.

A Dinner tendered to visiting axemen from other States by the Victorian axemen will be held in the Council Luncheon Rooms (opposite the Administrative Buildings) at 6 p.m. sharp. The Grand Aggregate Trophies will be presented at the Dinner.

Index to Competitors in Wood Chopping and Sawing Contests

- ALLEN, S. C., Hallora, via Drouin—3, 4, 6, 7, 8, 9, 11, 13.
 Antonio, E. A., Taradale—2, 3, 6, 7, 8, 9, 10.
 Armstrong, D. L., 140 Grey St., Traralgon—1, 6, 7, 8, 9, 13.
 Ayres, J. A., Cliff House, Healesville—3, 5, 6, 7, 8, 9, 11, 13.
 Ayres, T. R., Fernshaw Rd., Healesville—2, 3, 5, 6, 7, 8, 9, 10, 11, 13.
 BARKER, Col., 86 St. Leonards Road, Ascot Vale—5, 6, 7, 8, 9, 11, 13.
 Barker, C. A., 84 St. Leonards Road, Ascot Vale—5, 6, 7, 8, 9.
 Barker, L. J., 133 Beach Road, Sandringham—1, 3, 5, 6, 7, 8, 9, 11, 13.
 Blacklow, J., Rossarden, Tas.—1, 3, 5, 6, 7, 8, 9, 11, 13.
 Blake, A., 49 Dundas Road, Maryborough—3, 6, 7, 8, 9, 11.
 Bernes, E. H., Private Bag, Deloraine, Tas.—2, 3, 6, 7, 8, 9, 10, 13.
 Boote, L. R., 11 Poke Street, Smithton, Tas.—1, 3, 5, 6, 7, 8, 9, 11, 12, 13.
 Bourke, W., Post Office, Mansfield—3, 6, 7, 8, 9, 11, 13.
 Brew, C. L., Bartlett Avenue, Corryong—3, 4, 5, 6, 7, 8, 9, 11, 12, 13.
 Briggs, D., Briggs Road, Nilma North, via Warragul—2, 3, 6, 7, 8, 9, 10, 11, 13.
 Brown, A. A., 34 Atkinson Street, Oakleigh—6, 9, 13.
 CALDWELL, Joe, Gormandale—3, 4, 5, 6, 7, 8, 9, 11, 13.
 Caldwell, Les, Snr., Traralgon South—4, 5, 10, 14.
 Caldwell, L. J., Traralgon—3, 4, 5, 6, 7, 8, 9, 11, 13.
 Caldwell, W. J., Boolarra—3, 4, 6, 7, 8, 9, 11, 12, 13.
 Caldwell, W. J., Jnr., Boolarra—1, 8, 9.
 Callanan, N., Spring Gully, Bendigo—1, 9.
 Clark, E. J., 9 Emma Avenue, Reservoir—1, 3, 6, 7, 8, 9, 11, 13.
 Clark, G. C., 44 Barton Street, Reservoir—1, 3, 6, 7, 8, 9, 11, 13.
 Cornwall, R. H., Noojee—1, 3, 6, 7, 8, 9, 11, 13.
 Costin, R. G., Noojee—3, 4, 6, 7, 8, 9, 11, 13.
 Cumming, E. J., Private Bag 24, Winchelsea—1.
 DAVIS, A., 26 York Street, Moe—6, 9, 13.
 Davis, A. R., Forest Office, Whitfield—1, 7, 8, 11.
 Davis, R., 26 York Street, Moe—1, 6, 8, 9.
 Deverell, W. H., Coroneagh Street, Penguin, Tas.—1, 6, 9, 13.
 Devine, K., Forcett, Tas.—3, 4, 6, 7, 8, 9, 11, 12, 13.
 Dicker, C., Nunawading—1, 6, 9, 13.
 Dicker, F. L., Camena, via Penguin, Tas.—3, 6, 7, 8, 9, 11, 13.
 Duff, H. J., 37 Papyrus Street, Morwell—3, 5, 6, 7, 8, 9, 11, 13.
 FARLEY, W. D., 20 Star Street, Hobart, Tas.—1, 3, 6, 7, 9, 11.
 Findlay, K., c/- Forest Commission, Heyfield—6, 7, 8, 9, 11, 13.
 French, N., Box 103, P.O., Warragul—3, 4, 6, 7, 8, 9, 11, 12, 13.
 Fullgrabe, L., Stirling East—1, 2, 5, 7, 8, 10, 11.
 Fulgrabe, L. S., Tarpeena, S.A.—2, 3, 5, 6, 7, 8, 9, 10, 11.
 GAMBOLD, P. W., Whitfield, via Wangaratta—1, 3, 7, 8, 9, 11.
 Gray, W., The Crescent, Mt. Evelyn—3, 5, 6, 7, 8, 9, 11, 13.
 Green, H., Box 8, P.O., Elsternwick—2, 3, 6, 7, 8, 9, 10, 11, 13.
 HALL, Ron, Glenlusk P.O., Tas.—2, 3, 4, 5, 6, 7, 8, 9, 10, 11, 12, 13.
 Halls, N., 58 Campbell Grove, Hawthorn—1, 2, 5, 7, 8, 9.
 Hammond, A., Trentham—1, 9.
 Hampton, R. R., Box 161, G.P.O., Queenstown, Tas.—1, 2, 6, 8, 9, 10, 14.
 Hancock, W. J., 29 Peter Street, Queenstown, Tas.—3, 6, 7, 8, 9, 11, 13.
 Harman, L. O., 10 Princes Highway, Springvale North—3, 5, 6, 8, 9, 12.
 Healey, M., Blackwood—3, 5, 6, 7, 8, 9, 11, 13.
 Henderson, R., 899 King Georges Road, South Hurstville, N.S.W.—1, 3, 6, 7, 8, 9.
 Hitchiner, A. A., Shoreham Road, Red Hill South—1, 3, 6, 8, 9.
 Hunter, F. J., Wandin North—1, 5, 8, 9.
 Hurst, C. C., Mathinna, Tas.—1, 3, 4, 5, 6, 7, 8, 9, 11, 12, 13.
 Hyatt, G., 177 Willsmere Road, North Kew—2, 3, 5, 6, 7, 8, 9, 10, 11, 13.
 JACKSON, R., 4 Hopkins, East Moonah, Tas.—1, 3, 6, 7, 8, 9.
 Jelleff, J. H., Vermont P.O.—6, 9.
 Jenkins, A. O., Beaufort—1, 8.
 Jobson, N. R., R.M.B. 125, Boxers Creek, via Goulburn, N.S.W.—3, 4, 5, 6, 7, 8, 9, 11, 12, 13.
 John, G. A., Trowutta, Tas.—3, 6, 7, 8, 9, 11, 13.
 Johnston, A. F., Beaconsfield, Tas.—2, 3, 6, 7, 8, 9, 10, 11, 13.
 Johnston, W., 1 Grenfell Street, West Wyalong, N.S.W.—3, 5, 6, 7, 8, 9, 11, 12, 13.
 Jones, A. G., Reid Street, Wynyard, Tas.—2, 3, 5, 6, 7, 8, 9, 10, 11, 13.

- KELLY, C. H., 33 Illoura Avenue, Ringwood, Vic.—1, 3, 8, 9.
- Kennedy, W. R., North Motton, via Ulverstone, Tas.—2, 3, 6, 7, 8, 9, 10, 11, 12, 13.
- Kerslake, J., Warburton P.O.—1.
- Kirk, D. J., 1 Grenfell Street, West Wyalong, N.S.W.—3, 4, 6, 7, 8, 9, 11, 13.
- Kirk, T., Mount Wilson, N.S.W.—3, 4, 5, 6, 7, 8, 9, 11, 12, 13.
- Kirkpatrick, J. A., 2 Emily Street, Seymour—1, 3, 6, 7, 8, 9, 11.
- LAILAW, S. H., Innisfail P.O., North Queensland—6, 9.
- Lavis, A. E., Box 17, Bodalla, N.S.W.—3, 4, 5, 6, 7, 8, 9, 11, 12, 13.
- Lavis, C. J., 81 Malton Road, Epping, Sydney, N.S.W.—3, 4, 5, 6, 7, 8, 9, 11, 12, 13.
- Lindsay, J. S., 436 Whitehorse Road, Nunawading—1, 8.
- Livingstone, D. E., Camina Creek, via Casino, N.S.W.—1, 3, 6, 7, 8, 9, 11.
- Llewellyn, S., Main Road, Chewton—1, 7, 8.
- McCARTHY, E. J., Beulah, Tas.—1, 3, 6, 7, 8, 9, 11, 13.
- McCarthy, H. E., 37 Robin Street, Coffs Harbour, N.S.W.—2, 3, 4, 5, 6, 7, 8, 9, 10, 11, 13.
- McCashney, W., Victoria Street, Trentham—4, 6, 9, 12, 13.
- Mahoney, J., 12 Emerald Street, West Essendon—4, 6, 7, 8, 9, 11.
- Manion, J. A., Queenstown Hotel, Queenstown, Tas.—3, 6, 7, 8, 9, 11, 13.
- Marshall, A. J., 1106 Nepean Highway, Cheltenham—6, 7, 8, 9, 11, 13.
- Marshall, James, 41 Kirkham Street, Moss Vale, N.S.W.—3, 6, 7, 8, 9, 11, 13.
- Matheson, Arthur, Jancourt East, via Cobden—3, 4, 6, 7, 8, 9, 11, 12, 13.
- Matheson, J., Millicent Road, Mt. Gambier, S.A.—2, 3, 6, 7, 8, 9, 10, 11, 13.
- Merton, T. H., c/- The Training Centre, Goulburn, N.S.W.—3, 5, 6, 7, 8, 9, 11, 13.
- Monk, S. J., High Street, Beaufort—1, 3, 6, 7, 8, 9, 11, 13.
- Morris, W. R., Bridge Street, Trentham—1, 3, 6, 7, 8, 9, 11.
- Moser, G. O., Box 233, Mildura—3, 6, 7, 8, 9, 11.
- Munday, J., Tyers, via Traralgon—1, 8, 9.
- Munday, L. A., Tyers P.O., via Traralgon—6, 7, 8, 9, 11.
- Munday, R., Ellinbank, via Warragul—3, 6, 7, 8, 9, 11, 13.
- Murtagh, A., King Valley, via Wangaratta—2, 3, 4, 5, 6, 7, 8, 9, 10, 11, 13, 14.
- NEWCOMBE, A. E., Elliminyt, via Colac—3, 4, 5, 6, 7, 8, 9, 11, 12, 13.
- Newcombe, Albert N., Elliminyt, via Colac—3, 5, 6, 7, 8, 9, 11, 13.
- Norman, A., McLeod Street, Bairnsdale—1, 2, 6, 7, 8, 9, 10.
- O'TOOLE, Jack, 2 Kellett Grove, North Kew—2, 4, 5, 7, 10, 11, 12, 13.
- PARKER, G. E., Beerwah, Queensland—2, 3, 4, 6, 7, 8, 9, 10, 11, 12, 13, 14.
- Perkins, V. W., Claude Road, Sheffield, Tas.—1, 3, 6, 7, 8, 9, 11, 12, 13.
- Perry, N., Forth, Tas.—2, 3, 6, 7, 8, 9, 10, 11, 13.
- Phillips, M., 38 Royal Avenue, North Essendon—6, 7, 8, 9, 11.
- Plummer, D. R. C., Millel, via Mt. Gambier, S.A.—3, 6, 7, 8, 9, 11, 13.
- Pyle, R. J., Wandin North—1, 3, 7, 8, 9.
- RADFORD, B., Martins Creek P.O., via Orbost—2, 3, 5, 6, 7, 8, 9, 10, 11, 13, 14.
- Radford, G. K., 30 Glanfield Street, Northcote—3, 6, 7, 8, 9, 11, 13.
- Radford, L., Martins Creek P.O., via Orbost—1, 2, 6, 8, 9, 10.
- Radford, R., Snr., Martins Creek P.O., via Orbost—6, 9, 12, 13.
- Ranson, J. E., "Spring Banks", Ringarooma, Tas.—1, 3, 4, 5, 6, 9, 12, 13.
- Rawlings, J., Natone, Tas.—6, 9, 13.
- Ratray, R. E., Ringarooma, N.E.L., Tas.—3, 6, 7, 8, 9, 13.
- Rees, C. R., 26 Fairchild Street, Drouin—3, 4, 5, 6, 7, 8, 9, 11, 13.
- Rees, R. J., Police Station, Beaufort—4, 6, 7, 8, 11, 12.
- Rees, S. H., 15 York Street, Moe—3, 6, 8, 9, 13.
- Richards, Allan, Barrack Street, Deloraine, Tas.—1, 2, 3, 6, 7, 8, 10, 14.
- Richardson, C. S., Snug, Tas.—3, 6, 7, 8, 9, 13.
- Richards, R., Barrack Street, Deloraine, Tas.—2, 10.
- Richardson, G. C., 70 Bowden Boulevard, Yagoona, Sydney, N.S.W.—3, 6, 7, 8, 9, 11, 13.
- Riches, E. J., 80 Ormond Road, East Geelong—3, 4, 6, 7, 8, 9, 11, 13.
- Rowe, L. G., Westbury, Tas.—2, 3, 6, 7, 8, 9, 10, 11, 12, 13, 14.
- SCHMIDT, E., Bower, S.A.—3, 6, 7, 8, 9, 11, 12, 13.
- Sherriff, R., Rossarden, Tas.—2, 3, 5, 6, 7, 8, 9, 10, 11, 12, 13.
- Smedley, F., Berrigama, via Tallangatta—3, 4, 6, 7, 8, 9, 11, 13.
- Stewart, C. F., Smithton, Tas.—2, 3, 4, 5, 6, 7, 8, 9, 10, 11, 12, 13.
- Stewart, D. L., Smithton, Tas.—3, 5, 6, 7, 8, 9, 11, 13.
- Stubbings, K. L., 71 Hill Street, West Hobart, Tas.—3, 4, 5, 6, 7, 8, 9, 11, 13.
- Stubbings, E. R., Auburn Road, Kingston Beach, Tas.—3, 4, 5, 6, 7, 8, 9, 11, 13.
- TRELOAR, R. L., Warburton P.O.—1, 6, 7, 8, 9, 13.
- Trotter, R., 22 Moore Street, Colac—3, 5, 6, 7, 8, 9, 11, 12, 13.
- Troy, L., 58 Mitford Street, Elwood—1.
- Turnbull, W. C., 71 Liverpool Street, Hobart, Tas.—6, 8, 9.
- WARE, G., Wesburn P.O.—1.
- Watson, G., 23 Berkshire Road, Sunshine—1, 2, 6, 10.
- Watts, E. L., Mossiface P.O.—6, 7, 8, 9, 11, 13.
- Watts, H., Kinglake West—6, 9.
- Watts, J. T., Glenvale, via Whittlesea—3, 6, 8, 9.
- Webb, B., Sorell, Tas.—3, 4, 6, 7, 8, 9, 10, 11, 12, 13.
- Weir, C. J., Lucknow, Bairnsdale—2, 3, 6, 7, 8, 9, 10, 11, 13.
- Whelan, J., Box 93, Lakes Entrance—2, 3, 6, 7, 8, 9, 10, 11, 13.
- Williams, E. H., Kaye Street, Morwell Bridge—3, 4, 5, 6, 7, 8, 9, 11, 12, 13.
- Wiltshire, W. G., 36 Oxley Road, Hawthorn—2, 4, 6, 7, 8, 9, 10, 11, 13.
- Wright, E. N., Shoreham—1, 3, 5, 7, 8, 9.
- Wylie, A. J., Bridge Street, Trentham—1, 2, 9.
- YENSCH—J. M., Jingellie, via Albury—2, 3, 5, 6, 7, 8, 9, 10, 11, 12, 13.
- Youd, B. J., Barrack Street, Deloraine, Tas.—1, 2, 6, 9, 10, 13.
- Youd, M., P.O. Box 50, Deloraine, Tas.—2, 3, 4, 6, 7, 8, 9, 10, 11, 12, 13, 14.
- Youd, R., Barrack Street, Deloraine, Tas.—2, 3, 4, 5, 6, 7, 8, 9, 10, 11, 12, 13, 14.

ADVERTISING . .

is available in the various
publications issued by the
Society

For particulars
apply to the Secretary
Royal Agricultural Society
of Victoria, 422 Collins St.
Melbourne

Special Attraction . . .

1956 ROYAL SHOW

OLYMPIC YEAR

SEE THE

Dairying Industry Display

A new display in the Pavilion near the Railway Entrance featuring:—

"THE STORY OF MILK FROM COW TO BOTTLE"

£100,000 worth of dairy machinery working.

- | | |
|---------------------------------|--------------------------------------|
| ★ Milk Products Displays | ★ Dairy Sandwich Bar |
| ★ Special Sample Bags | ★ Dairy Produce Prize Winners |
| ★ Model Cowshed | ★ Farm Refrigeration Units |

and

MILK BAR

selling

Plain and Flavoured Milk

Pasteurised, Flavoured and Bottled in the Display.



Centenary Hall

A HOST OF ATTRACTIVE ACTION DISPLAYS

Watch your daily programmes for special features.

Don't miss the outstanding Wool Exhibition, Fruit Display and Butchering Demonstrations.

Horticultural Display

GARDEN SETTINGS, PLANTS, FLOWERS, Etc.

Homecrafts

COOKING, SEWING, KNITTING, PHOTOGRAPHY, ART

HERITAGE
686

CLASS 94. BEST EQUESTRIENNE TURNOUT.

The "Garryowen" Perpetual Trophy

	1.	Mrs. Kevin Abrahams	Sunstar
	2.	Miss Joan M. Arnold	Sovereign
	3.	Mrs. K. Anderson	Granite
	4.	Miss Barbara Barker	York
	5.	Mrs. J.A. Bebbington	Namana
	6.	Mrs. Patricia Bedson	Major Equadore
	7.	Miss Margaret Beggs	Fairy Fables
	8.	Miss Julia Bell	Mogambo
3	— 9.	Miss Gwenda Beveridge	Anfield
5	— 10.	Miss Rosemary A. Bowler	Winning Ways
	11.	Mrs. Rae Cashmore	Kings Row
	12.	Miss Lois Coles	Ace
	13.	Miss Marjorie Coombs	Kaid
	14.	Mrs. M.C. Crozier-Durham	Donegal
	15.	Mrs. H.M.Ch. de Crespigny	Ben
	16.	Mrs. Dorothy Dexter	Moomba
	17.	Miss Eleanor L. Dodd	Nutcracker
	18.	Miss Faye Dunoon	The Gem
	19.	Mrs. Elizabeth Faulkner	Coast
	20.	Mrs. Malcolm F. Gibson	Maquay
	21.	Miss P.M. Hanna	Leon
	22.	Miss Fay Hansen	Beau
	23.	Mrs. J.B. Hardie	Kentucky
	24.	Miss Beverley Hardman	Dhoti's Pride
6	— 25.	Miss June Hendry	Abd El Kadie
1	— 26.	Miss Marie Hoad	Princess
	27.	Miss Ann Holdier	Roddelen
	28.	Mrs. Fay Holt	Glamour Boy
	29.	Miss Marlene Johnson	Red Regis
	30.	Miss Rosemary Jones	Chateau Lad
	31.	Miss C.M. Lean	Gala Lad
	32.	Mrs. Barbara J. Lindeman	Royal Escort

Class 94 Garryowen

Garryowen (cont'd.)

33. Miss Nancy Luckie	Theodora
34. Miss Sarah Luxton	Beau John
35. Mrs. A. McEachern	Lock Star
36. Mrs. J.K. Mackay	War Patrol
37. Mrs. Judith McLaughlin	Shanee
38. Miss C. Matthews	Landlord
2 — 39. Mrs. Kathleen Motherall	Wallingford
40. Miss Susan Mitchell	Mark Twain
41. Miss Ean J. Monkivitch	Statesman
42. Miss Wilma Murray	Tonnerre
43. Miss Felicity Nutting	Gold Sovereign
44. Mrs. G. Parker	The Duke
45. Miss Lyn Peters	Rosmin <i>Gloaming</i>
46. Mrs. R.A. Pye	Avalanche
47. Miss Ann O. Raymond	Slow Boat
48. Mrs. Wendy Rolfe	Ben Hassan
4 — 49. Miss Erica R. Russell	Deva
50. Miss Fay Simmons	Royal Reserve
51. Miss Irene Staats	Placid
52. Miss Elizabeth R. Stocks	Midas
53. Miss Rosemary Swinburne	Majorca
54. Miss Ema Tilly	Rigolette
55. Miss H. Tyms J	Jalna
56. Mrs. Donald White	Glen Carry.

Class 94 Garryowen

3 rd	Number 1.	Miss Carol Abrahams	Vulsene
	2.	Miss Catherine Andersen	Blue Traveller
2 nd	3.	Miss J. Archer.	Moomba.
2 nd 6 th	4.	Miss Elizabeth Balharry	Dancer.
	5.	Miss Juliane Bell.	Saracen
	6.	Miss S. E. Carroll.	Platenio.
	7.	Miss Y. Casemore.	Old Gold
	8.	Miss Loris Cole	Tuppence Cheers.
	9.	Miss Robin Cottrell	Harcott
	10.	Miss Jocelyn Draffin	Danny Boy
	11.	Miss D. E. Farmer	Melissa
	12.	Miss Jean Hansen	Chester
1 st	13. /	Miss Janice Lowe	Wallingford
4 th	14.	Miss Coral Lynas	Treoper
	15.	Miss Naureen Mee	Midnight
	16.	Miss Ann Mereland	Mahmud
	17.	Miss Judy Moulton	Wally
5 th	18.	Miss Rae Parsley	Glengarry
	19.	Miss Jillian Ryan	Midnight
	20.	Miss Jill Ryan	Linnel Payring
	21.	Miss Denise Sadleir	See Brownie
=6	22.	Miss M. Walker	Girralong
	23.	Miss Theone Wasbeck	Schrab
	24.	Miss Jillian Wood	Rewan
	25.	Miss Ruth D. Yeo.	Kentucky

Class 95 Intermediate Equestrian Turnout

	Number 1.	Miss Patricia Anderson	Blue Traveller
3	— 2.	Miss Vanessa Andersen	Vision
	3.	Miss Margaret Brien	Rivermeade Mimosa
	4.	Miss Judith M. Byrne	Glitter
	5.	Miss Jean Carr	Blue Star
	6.	Miss Lorraine Casmore	Old Gold
	7.	Miss Lynette Charles	Beau Dare
	8.	Miss Jane de Crespigny	Miss Silver
	9.	Miss Ceralie Draffin	Zac
	10.	Miss Marion Fanner	Hickory Queen
6	— 11.	Miss Keena Peletta	Snowdrift
	12.	Miss Lindy Friece	Oaklands Joy
	13.	Miss Heather Fulton	Sir Donald
	14.	Miss Elizabeth Gardner	The Joker
	15.	Miss Susan Geiger	Dismet
5	— 16.	Miss Irene Hansen	Chester
	17.	Miss Marcia Hardy	Jaffir Kebab
	18.	Miss Diane Ireland	Velvet Dawn
	19.	Miss Kay Langford	Blue Mist
	20.	Miss Lynette Lewis	Frosty
2	— 21.	Miss Yvonne Lewis	Billy Tea
	22.	Miss Carol J. Lomax	Ballerina
1	— 23.	Lorya Lowe	Comedy Key
	24.	Miss Denise Lynch	Peta
	25.	Miss Anthea Mackay	Golden Dean
	26.	Miss Christine E. Major	Redwing
	27.	Miss Marget Nett	Jester
	28.	Miss Shelagh Nett	Trixie
	29.	Miss Christine Perry	Glennis
	30.	Miss Pam Scughby	Jedda
	31.	Miss Janet Treloggen	Mickey
	32.	Miss Heather Treloggen	Bridget
	33.	Miss Ann Walters	Londons Lass
4	— 34.	Miss Penelope Wood	Luckpenny
	35.	Miss Yvonne E. Yee	Silver King
	36.	Miss Hela Yoxon	Gay Beau

Class 96

Junior Equestrienne Turnout

CLASS 97. THE ESQUIRE EQUESTRIENNE TURNOUT.

1. Miss Carol Abrahams on VULSERO
2. Miss Catherine Anderson on BLUE TRAVELLER.
3. Mrs. K. Anderson on GREAT NINTH
4. Miss Vanessa Anderson on VISION
- =2 ← 5. Miss J. Archer on MOONBA
6. Miss Elizabeth Balharry on DANCER
7. Mrs. J.A. Bebbington on FIESTA
8. Mrs. Patricia Bedson on MAJOR EQUADORE
9. Miss Margaret Beggs on FAIRY FABLES
10. Miss Julia Bell on HIGAMBO
11. Miss Gwenda Beveridge on LIBERTY
12. Miss Alison M. Booth on MAID OF HONOUR.
- 4 ← 13. Miss Rosemary A. Bowler on WINNING WAYS
14. Miss Judith Byrne on MIRA MIRA
15. Miss S.E. Carroll on FLATONIC
16. Miss Lois Coles on ACE
- 5 ← 17. Miss Marjorie Coombe on KAD
18. Mrs. Mary Ch de Crespigny on BEN
- 6 ← 19. Miss Eleanor L. Dodd on BUTCRACKER
20. Miss Faye Durson on THE GEM
21. Mrs. H.F. Gibson on NAQUAT
22. Miss Marian Farmer on HICKORY QUEEN
23. Miss Jean Good on SPARKLE
24. Miss P.M. Hanna on CLEOPATRA
- 3 ← 25. Miss June Hendry on AND EL KADIR
26. Miss Marlene Johnson on POLITICIAN
27. Miss Rosemary Jones on CHATEAU LAD
28. Mrs. V.E. Knox on EISENHOWER
29. Miss Margaret Lawson on KINGS ROW
30. Miss Alexis Lewis on ROSEWOOD
31. Miss Yvonne Lewis on WANDALLA
32. Mrs. Barbara J. Lindeman on ROYAL ESCORT

CLASS 97 EQUESTRIENNE TURNOUT ESQUIRE

CLASS 97, THE ESQUIRE EQUESTRIENNE TURNOUT (Cont'd.)

- 1 — 33. Miss Janice Lowe on WALLINGFORD
 34. Miss Loryn Lowe on ANDREW
 35. Miss Ceral Lynas on TROOPER
 36. Miss Josephine McKay on BADER
 37. Miss Naureen Neo on MIDNIGHT
 38. Miss Susan Mitchell on MARK TWAIN
 39. Miss Egn J. Monkivitch on ANFIELD
 40. Miss Ann Moreland on MAHMOUD
 41. Miss Wilma Murray on TONNERRE
 42. Mrs. G.L. Parker on THE LUKE
 43. Miss Rae Paraley on GLENCARRY
 44. Miss A.C. Raymond on SLOW BOAT
 45. Mrs. Wendy Rolfe on BEN HASSAN
 = 2- 46. Miss Erica R. Russell on DEVA
 47. Miss Fay Simmons on ROYAL RESERVE
 48. Miss Ene Tilly on RIGOLETTO
 49. Miss Thedne Warbeck on SOHRAB
 50. Mrs. Donald White on GLEN GARRY
 51. Miss Julie Whyte on SABRINA
 52. Miss Millian Wood on BOWAN

CLASS 97 ESQUIRE EQUESTRIENNE TURNOUT

- | | | |
|-----|-------------------------------|----------------|
| 3 → | 1. ALLITT BROS. | ROYALTY. |
| | 2. MRS. P. A. CARROLL. | GREY ABBOTT. |
| | 3. EXORS. LATE H. A. JACKSON. | RINGMASTER. |
| | 4. MRS. V. E. KNEE. | EISENHOWER. |
| | 5. M. LAWSON. | KINGS ROW. |
| | 6. L. & B. MCKENZIE. | BEAU. |
| | 7. JOYCE RAYMOND. | GENTLY BENTLY. |
| 1 → | 8. MISS E. R. RUSSELL. | DEVA. |
| | 9. MISS E. TILLEY. | ARISTOCRAT. |
| 2 → | 10. WAVERLEY RIDING SCHOOL. | YORK. |
| | 11. MRS. V. A. WOLSEY. | GOLDEN ROCKET. |

CLASS 115 - CONSOLATION HACK (HSTONE)

CLASS 116

- | | | | | |
|---|-----|--------------------------|------------------------|--------------|
| | 1. | Miss E. Balharry | Dancer | |
| 2 | — | 2. | Miss R. Bowler | Winning Ways |
| | 3. | L. Coles | Ace | |
| | 4. | Exors. Late K.A. Jackson | Gala Lad | |
| | 5. | Miss Y. Lewis | Wandella | |
| 3 | — | 6. | Mrs. B. Lindeman | Royal Escort |
| | 7. | Miss Janice Lowe | Wallingford | |
| | 8. | Palmer & Shipard | Glamus | |
| | 9. | F. Simmons | Royal Reserve | |
| | 10. | Miss E. Tilley | Rigoletta | |
| | 11. | D. White | Granite | |
| | 12. | Miss R.D. Yeo | Kentucky | |
| 1 | — | 13. | Waverley Riding School | Roddelen |

Honour Judge Mitchell.

CLASS - 116 (CONSOLATION HACK (12 STONE))

CLASS 117.

1.	M. C. Barnes	"DORIAN"
2.	Miss J. Bell	"MOGAMBO"
3.	Miss E. Dedd	"NUTCRACKER"
4 — 4.	T. Dwyer	"HIBERNIAN"
5.	Miss P. Hanna	"CLEOPATRA"
3 — 6.	Exors. Estate Late Mrs. H.A. Jackson	"JODY"
1 — 7.	Exors. Estate Late Mrs. H.A. Jackson	"STATESMAN"
8.	Miss M. Lawrence	"FLASH"
9.	T. & C. McCormick	"SUNSTAR"
2 — 10.	Mrs. McEachern.	"LOCH STAR"
11.	J. & P. McKay.	"BADER"
12.	His Honour Judge Mitchell.	"MARK TWAIN"
13.	Miss Wilma Murray	"TONNARE" ^E
14.	Miss L. Murray More	"MIDAS"
15.	R. Stuart	"DONNA"
16.	Mrs. R.J. Warburton	"STAMP"

CLASS. 117. CONSOLATION HACK (10 STONE)

- | | | |
|---|---------------------------------------|----------------|
| | 1. Catherine Anderson | Blue Traveller |
| | 2. Vanessa Anderson | Vision |
| 2 | — 3. J. Archer | Moomba |
| | 4. Miss J. Bell | Saracen |
| | 5. Miss Booth | Maid of Honour |
| 1 | — 6. Miss R. Bowler | Ciddie Boy |
| | 7. David Chapple | Cavalcade |
| | 8. Miss Rosa Chapple | Leon |
| | 9. Mrs. G.J. Coles | Shanee |
| | 10. A.R. Cooper | Lady Jane |
| | 11. Miss R. Cottrell | Harcott |
| | 12. Mrs. H. de Crespigny | Ben |
| | 13. M. Draffin | Danny Boy |
| | 14. Mrs. G.B.S. Falkiner | Bayaria |
| | 15. Miss H. Farmer | Hickory Queen |
| | 16. Miss S. Geiger | Kismet |
| | 17. Malcolm Gibson | Maquay |
| | 18. Miss M. Hirst | Kindervell |
| | 19. Mrs. W. Hunt | Walumba |
| | 20. Estate Late Mrs. Jackson | Fiesta |
| | 21. Miss H.L. Keap ^{M. Begg} | Fairy Fables |
| | 22. Miss Yvonne Lewis | Billy Tea |
| 3 | — 23. L. Lowe | Andrew |
| | 24. Miss C. Lynas | Trooper |
| | 25. W.A. McCarroll | Rhonda |
| | 26. Anthea McKay | Golden Dean |
| | 27. C. Manifold | Siboney |
| | 28. Miss Maureen Mee | Midnight |
| | 29. Mrs. G. Moore | Top Notch |
| | 30. Rae Paraley | Bronzewynn |
| | 31. Miss J. Ryan | Linell Fayrina |
| 3 | 2. Miss H. Tynms | Sunshine |
| | 33. Rosalie Walker | Girralong |
| | 34. N. Webb | Ibnsakhr |
| | 35. Donald White | Glen Idol |
| | 36. Miss Jillian Wood | Rowan |
| | 37. Miss M. Yoxen | Gay Beau. |

CONSOLATION PONY, over 13 hands and not over 14 hands, which has competed and has not won a first prize at this Show (competing singly as a hack).

- | | | | |
|---|-------|--------------------------|-----------------------|
| 4 | — 1. | Robert Bourke | ROSER |
| 1 | — 2. | T. Dwyer | PROMISE |
| 3 | — 3. | H. & K. Foletta | SNOWDRIFT |
| | 4. | W.G. Francis | WESTWOOD |
| | 5. | Miss Heather Fulton | BONNY BLUE GIRL |
| | 6. | Mrs. M. Gibson | BEVEL |
| | 7. | Allan & Miss Dawn Jones | GLENALLAN |
| 3 | — 8. | Mrs. R. Kellock | SPANGLES |
| | 9. | Mrs. R. Kellock | ACE HIGH |
| | 10. | Miss Lynette Lewis | DONNIE |
| | 11. | Miss Christine Major | REDWING |
| 2 | — 12. | T. & C. McCormick | DERRYMORE |
| | 13. | J. Nott | JESTER |
| | 14. | Palmer & Shiphard | DALMAR |
| | 15. | Miss Christine Perry | GLENNIS |
| | 16. | Power Bros. & Fitzgerald | NARADA SHIRLEY TEMPLE |
| | 17. | Miss Jill Ryan | MIDNIGHT |
| | 18. | Miss S. Smiles | PRINCE CHARLES |
| | 19. | Miss Edith Thomas | LADY AMBER |
| | 20. | D. Treloggen | BRIDGET |
| | 21. | Mrs. M. L. Willisallen | LOWLYNN SILVER FOAM |

CLASS 140 CONSOLATION PONY 0/13 v N/O 14 hands SADDLE

CONSOLATION PONY, over 12 hands and not over 13 hands, which has ~~comp~~
and has not won a first-prize at this Show (competing singly as a hac,

- | | | | |
|---|-------|-----------------------|---------------------|
| | 1. | K. Boulton | MEG |
| | 2. | Miss Margaret Brien | MINOSA |
| 3 | — 3. | Miss Margaret Brien | MITZI PRIDE |
| | 4. | Mrs. R. Carter | FLASH BOY |
| 1 | — 5. | W. G. Francis | JILL |
| | 6. | R. E. Gardiner | BUTTONS |
| | 7. | R. E. Gardiner | PENNY ROYAL |
| | 8. | F. & J. Hansen | RICKY |
| | 9. | Miss Barbara Hattam | POLLYANNA |
| | 10. | Mrs. R. Kellock | GAY SPARK |
| | 11. | Miss Carol J. Lomax | BALLERINA |
| 1 | — 12. | Mrs. E. A. McIntyre | DAINTY BESS |
| | 13. | J. & P. McKay | BUTTONS |
| 2 | — 14. | J. & P. McKay | THE HILL BO-PEEP |
| | 15. | Wallace McKenzie | ROYAL BLUE |
| | 16. | W. Oakford | QUEEN ANN |
| | 17. | H. E. Rundle | LITTLE SIR ECHO |
| | 18. | Miss Meryl Tull | BLUE SILVER |
| | 19. | Mrs. M. L. Willsallen | BLAIRMOUNT BEVERLEY |
| 4 | — 20. | Miss Judith Wood | LUCK PENNY |
| | 21. | Miss Judith Wood | SILVER STARLIGHT |
| | 22. | Miss Yvonne Yeo | SILVER KING |

CLASS. 141. CONSOLATION PONY. 012 & N/O. 13 HANDS.

CONSOLATION PONY, over 11 hands and not over 12 hands, which has competed and has not won a first prize at this Show (competing singly as a hack)

3	—	1.	J. H. Daly	COCK ROBIN
		2.	E. G. & M. J. Evison	MONTROSE BLUE BOY
		3.	R. E. Gardiner	GENEVIEVE
1	—	4.	F. & J. Hansen	GLENDALLA GREY ISLES
4	—	5.	Mrs. R. Kelleck	MISCHIEF
		6.	Robyn Lynch	TIGER
2	—	7.	Peter O'Keefe	HEPSY
		8.	Miss Faye Powell	SHIRLEY
		9.	Miss Edith Thomas	YANKEE DOODLE
HC	—	10.	D. Whelogen	NICKEY

CLASS 142. CONSOLATION PONY O/11 & NOT O/12 HAND (SADDLE)

CLASS 143

CONSOLATION PONY, not over 11 hands which has competed and has not won a first prize at this Show (competing singly as a hack).

- | | | | |
|---|------|------------------|-----------------------|
| 2 | — 1. | K. Boulton | THUNDER |
| 3 | — 2. | John Cradock | ROSE |
| 4 | — 3. | Robert Fletcher | STORMY |
| 1 | — 4. | Mrs. E. M. Lytle | DUNDERDALE LITTLE DOG |

CLASS. 143. CONSOLATION PONY (SADDLE)

N/O 11 HANDS ~~None.~~

Follows class 193.

The following are invited to compete for the Alice Laidlaw Memorial Trophy at 2.00 p.m. on Saturday, 29th September, 1956.

1. Miss Mary Allitt.
2. Miss Gwenda Beveridge.
3. Miss Lois Coles.
4. Miss Marjorie Coombs.
5. Miss Judith Escott.
6. Miss P. M. Hanna.
7. Mrs. A. R. McMillan.
8. Miss N.J. Monkivitch .
9. Miss Lyn Peters.
10. Miss Erica Russell.
11. Miss Barbara Smith.
12. Miss A. D. Swanson.

CLASS 193.

ALICE LAIDLAW MEMORIAL

1. Mrs. J. Bebbington
2. Miss K. Beggs
- 3 — 3. Miss Gwenda Beveridge
4. Miss Sharon Brown
5. Miss Shirley Campigli
6. Miss Vanda Chapple
- 4 — 7. Miss E. Dodd
8. Miss P. M. Hanna
9. Miss Fay Hansen
10. Miss Lyn Hayden
- 1 — 11. Miss J. Hendry
12. Miss M. Johnson
13. Miss M. Lawson
14. Miss C. Lean
15. Miss A. Lewis
16. Miss Janet Marshall
17. Miss Irma Newson
18. Miss J. McCallum
19. Miss Dell McCann
20. Mrs. J. McLaughlin
21. Miss B. J. Manning
22. Miss M. Millson
23. Miss Susan Mitchell
24. Miss L. Murray More
- 5 — 25. Miss Wilma Murray
26. Miss F. Nutting

- 2 — 27. Miss L. Peters
28. Miss F. Simonsr.
29. Miss S. Smiles
30. Miss Elizabeth Stocks
31. Miss R. Swinburne
32. Miss H. Tyne

- 6 ~~19~~ ~~20~~ — 33. Miss Ann Wells
34. Miss J. Wilson

- 5 — 1. Miss C. Abraham.
2. Miss Sally Agar.
3. Miss Y. Allan.
4. Miss Catherine Anderson.
5. Miss E. Balharry.
6. Miss Juliane Bell.
- 6 — 7. Miss M. Best.
8. Miss M. Buggy.
9. Miss S. Carroll.
10. Miss L. Cole.
11. Miss J. Draffin.
12. Miss Margaret Edwards.
13. Miss H. Elliott.
14. Miss Janet Ewing.
15. Miss Dawn Farmer.
- 1st — 16. Miss J. Hansen.
- 3 — 17. Miss B. Hatten.
18. Miss M. Hirst.
- 2 — 19. Miss Dawn Jones.
20. Miss Naureen Mac.
- 3 — 21. Miss Ann Hereland.
22. Miss Sally Mosely.
23. Miss C. Roberts.
24. Miss Jill Ryan.
25. Miss Susan Saddington.
26. Miss Amelie Shaw.
- 4 — 27. Miss G. Trainer.
28. Miss R. Walker.
29. Miss A. Watkins.
30. Miss C. Watkins.
31. Miss Jillian Wood.
32. Miss Jeanette Yoo.
33. Miss Ruth Yoo.

CLASS 200 GOLCRYST CONSOLATION GIRLS RIDING COMPETITION.

1. Miss Robin Agar.
2. Miss N. Anderson.
3. Miss P. Anderson.
- 4 — 4. Miss V. Anderson.
5. Miss Faye Bett.
6. Miss Lyn Brien.
7. Miss Judith Byrne.
8. Miss Joan Carr.
9. Miss Diane Chapple.
10. Miss L. Charles.
11. Miss H. Bennett.
12. Miss K. Evans.
13. Miss K. Foletta.
14. Miss Pat Francis.
15. Miss Lindy Friece.
16. Miss H. Fulton.
- 1 — 17. Miss E. Gardner.
18. Miss Susan Geiger.
19. Miss Shirley Gray.
- 3 — 20. Miss I. Hansen.
21. Miss Marcia Hardy.
22. Miss Sandra Hazzard.
23. Miss Diane Hill.
24. Miss Yvonne Hughes.
25. Miss Diane Ireland.
26. Miss Babette Isaacson.
- = 6 — 27. Miss Robin Lambert.
- 2 — 28. Miss Jill Laver.
29. Miss Lynette Lewis.
30. Miss C. Lenax.
31. Miss J. McKay.
- = 6 — 32. Miss Judy McPherson.
33. Miss C. Major.
34. Miss Julie Mann.

CLASS 201 PATERSON LAING & BRUCE
CONSOLATION GIRLS RIDING COMPETITION

35. Miss C. Milward.
36. Miss Jenny Mitchell.
37. Miss Jo Kosely.
38. Miss Lynette Oakford.
39. Miss L. Parker.
40. Miss Louise Paterson.
41. Miss C. Perry.
42. Miss D. Pua.
43. Miss Leslie Ross.
44. Miss Norma Shere.
45. Miss Sandra Swann.
46. Miss Ann Tomlin.
47. Miss H. Treloggen.
48. Miss J. Treloggen.
49. Miss Ann Walters.
50. Miss Noel Webb.
- 5 — 51. Miss Julie Whyte.
52. Miss Pamela Wilson.
53. Miss Madelein Wilton.
54. Miss P. Wood.
55. Miss Leslie Yee.
56. Miss Pamela Yee.
57. Miss Yvonne Yee.
58. Miss Nola Yexon.

CLASS - 201. PATERSON LAING, BRUCE
 CONSOLATION GIRLS RIDING COMPETITION

CLASS 202 - THE "PATERSON LAING & BRUCE LTD." CONSOLATION BOYS' RIDING COMPETITION.

- 2 — 1. J. W. Anderson.
- 5 — 2. David Chapple.
- 3 — 3. Tony Parish.
- 1 — 4. E. Milward.
- 4 — 5. Barry C. Williams.

6 — 6. [Faint name]
7 — 7. [Faint name]
8 — 8. [Faint name]
9 — 9. [Faint name]
10 — 10. [Faint name]
11 — 11. [Faint name]
12 — 12. [Faint name]
13 — 13. [Faint name]
14 — 14. [Faint name]
15 — 15. [Faint name]
16 — 16. [Faint name]
17 — 17. [Faint name]
18 — 18. [Faint name]
19 — 19. [Faint name]
20 — 20. [Faint name]

CLASS - 202. PATERSON LAING & BRUCE CONSOLATION
BOYS RIDING COMPETITION

- 1. J. Anderson.
- 2. E. Baggy.
- 3. T. Casmore.
- 4. Neil Clinton.
- 5. H. Draffin.
- 6 — 6. Malcolm Draffin.
- 7. Robert Edwards.
- 8. Robert Francis.
- 9. John Harnden.

~~XXXXXXXXXXXX~~

- 10. Anthony Laidlaw.
- 2 — 11. Peter McKay.
- 12. Wallace McKenzie.
- 13. Donald McHiken.
- 5 — 14. Geoffrey Marriage.
- 15. Ken Meller.
- 1 — 16. Alan Redpath.
- 3 — 17. I. Snedden.
- 18. Ian Treloggen.
- 19. Raymond Tall.
- 4 — 20. Peter Wilton.

CLASS 203 MELFORD MOTORS CONSOLATION BOYS RIDING COMPETITION

CLASS 204. THE GOOD HANDS CHALLENGE TROPHY FOR GIRLS.

1. Miss Vanessa Anderson.
2. Miss Ann Austerberry.
3. Miss Faye Bett.
4. Miss Margaret Brien.
5. Miss Jennifer Burns.
6. Miss Judith M. Byrns.
7. Miss Joan Carr.
8. Miss Diana Chapple.
9. Miss Lynette Charles.
10. Miss Georgina Clarke.
11. Miss Loris Cole.
12. Miss Belinda Coy.
13. Miss Jane Coy.
14. Miss Jocelyn Draffin.
15. Miss Marion Farmer.
16. Miss Keren Foletta.
17. Miss Elizabeth Gardner.
18. Miss Diana Graham.
19. Miss Irene Hansen.
20. Miss Marcia Hardy.
21. Miss Barbara Jefferson.
22. Miss Kay Langford.
23. Miss Gillian Laver.
24. Miss Carol J. Loxton.
25. Miss Loryn Lowe.
26. Miss Marjorie McClements.
27. Miss J. McKay.
28. Miss Judy McPherson.
29. Miss Judith Morarty.
30. Miss Jo Nosely.
31. Miss Lu Nosely.
32. Miss Margot Nott.
33. Miss Lynette O'Keefe.
34. Miss Mary O'Keefe.

GOOD HANDS - GIRL

CLASS 204. THE GOOD HANDS CHALLENGE TROPHY FOR GIRLS, (Cont'd.)

- 35. Miss Mary O'Keefe
- 36. Miss Louise A. Patterson
- ~~37. Miss Louise Patterson~~
- 38. Miss Joan Richardson
- 39. Miss Joy Sherman
- 40. Miss Norma Shore
- 41. Miss Ann Walters
- 42. Miss Noel Webb
- 43. Miss Julie Whyte
- 44. Miss Penelope Wood
- 45. Miss Jeanette Yee
- 46. Miss Lealey Yee
- 47. Miss Nola Yozon
- 48. Miss Yvonne Lewis.

GOOD HANDS — GIRLS

CLASS 205. THE "GOOD HANDS" CHALLENGE TROPHY FOR BOYS.

1. John Anderson
2. P. Archer
3. Frank Boulton
4. Trevor Casmore
5. David Chapple
6. Neil Clinton
7. Master Andrew Donald
8. Howard Draffin
9. Malcolm Draffin
10. Robert Edwards
11. D. Einsiedel
12. Gary Egan
13. A. Hugh Foletta
14. Robert W. Francis
15. Max Gross Jr.
16. R. Hill.
17. Robert Jarvis
18. Antony Laidlaw
19. John Latta
20. Geoffrey Lever
21. Christopher Lawrence

XXXXXXXXXXXXXXXXXXXX

22. Brian Lincoln.
23. Tony McCormick
24. P. McKay
25. Wallace McKenzie
26. Donald McKinnon
27. Trevor Malcolm
28. Keith Nash
29. Barry Noall
30. Peter O'Keefe
31. W. Patten.
32. Albert Power
33. Ian W. Sneddon
34. Norman Stray.
35. Raymond G. Tull.

1 -

~~36. Norman Stray~~

GOOD HANDS — BOYS

9.00 P.M. FRIDAY 28TH.

- | | | | | |
|---|-----|---------------------------------------|------------------|--------------|
| | 1. | G. R. Hare | "BANJO" | |
| 2 | — | 2. | J. H. Daly | "GARRY LYNN" |
| | 3. | J. Patten | "HAPPY CHANCE" | |
| | 4. | H. A. Arnold | "HYDROGEN" | |
| 4 | — | 5. | G. R. Hare | "KYARRAN" |
| | 6. | Mr. & Mrs. Les Batten | "MAJOR" | |
| | 7. | Michael Noonan | "PAGE BOY" | |
| 3 | — | 8. | N.E. Fear | "PINTO" |
| | 9. | Mrs. C. H. Bennett &
C.J.L. Smith. | "PLEASURE" | |
| | 10. | M. & J. Donaldson. | "BANFURLIE" | |
| | 11. | Mr. & Mrs. R. Richardson | "SHADOW" | |
| | 12. | H. Bullock | "SLEET BANK" | |
| | 13. | Mrs. R. Richardson | "SPINNER" | |
| | 14. | Miss E. Russell & A. Baresay | "SUNBROOK" | |
| 1 | — | 15. | J. Williamson | "SUNGLO" |
| | 16. | R. Richardson | "SYLVESTER" | |
| | 17. | N. E. Fear | "TERRY" | |
| | 18. | H. Crozier & R.A. Porter. | "TIGER TIN" | |
| | 19. | R. Richardson | "UPRIGHT" | |
| | 20. | Mrs. A. R. McMillan | "WITCHETTY GRUB" | |

Class 253 entries
BUCKLEY & NUNN JUMPING CONTEST

VICTORIAN MACHINE CHAMPIONSHIP - Friday, 21st & Saturday, 22nd September, at 10 a.m.

	1. Harold Boxshall.	SATURDAY
	2. Terry Buckingham.	FRIDAY
	3. Donald Bucknall.	FRIDAY
	4. Cecil H. Bunting.	FRIDAY
	5. Geo. L. Clark.	FRIDAY
1 -	6. Geo. Cumming	SATURDAY
	7. Leslie T. Forster.	FRIDAY
	8. Neil F. Johnson.	FRIDAY
3 -	9. Ian McKenzie.	FRIDAY
	10. A. V. Parkes.	FRIDAY
4 -	11. Henry G. Salter.	FRIDAY
2 -	12. Kevin Sarre.	FRIDAY
	13. W. R. Tonkin.	SATURDAY
	14. T. P. Watts.	FRIDAY
	15. E. Williams.	SATURDAY
	16. R. E. Williams.	SATURDAY

VICTORIAN BLADE CHAMPIONSHIP - Thursday, 27th September, at 10 a.m.

1 -	17. B. Fay.	THURSDAY
3 -	18. J. Nugent.	THURSDAY
2 -	19. Eric J. Wilkie.	THURSDAY
	20. Les Wilkie.	THURSDAY

THE AUSTRALIAN CHAMPIONSHIP - Friday, 29th & Saturday, 30th September, at 10 a.m.

	21. Harold Boxshall.	SATURDAY
	22. Terry Buckingham.	FRIDAY
	23. Donald Bucknall.	FRIDAY
4 -	24. Cecil H. Bunting.	FRIDAY
	25. Geo. L. Clark.	FRIDAY
2 -	26. Geo. Cumming.	SATURDAY
	27. Leslie T. Forster.	FRIDAY
	28. Arthur Hobbs.	FRIDAY
	29. Neil F. Johnson.	FRIDAY
	30. M. N. Mackenzie.	SATURDAY
	31. Ian McKenzie.	FRIDAY
3 -	32. A. V. Parkes.	FRIDAY
	33. Alfred A. Russell.	FRIDAY
	34. Henry G. Salter.	FRIDAY
1 -	35. Kevin Sarre.	FRIDAY
	36. W. R. Tonkin.	SATURDAY
	37. T. P. Watts.	FRIDAY
	38. E. Williams.	SATURDAY
	39. R. E. Williams.	SATURDAY
	40. D. A. Young.	FRIDAY.

SHEEP SHEARING ENTRIES & RESULTS.

INDEX TO COMPETITORS IN SHEEP SHEARING COMPETITIONS.

- Boxshall, Harold, Echuca Street, Moama, N.S.W. - 1, 21.
- Buckingham, Terry, C/o I. McDonald, Dennys Lascelles, Goroke, - 2, 22.
- Bucknall, Donald, Cotswold, via Maryborough. - 3, 23.
- Bunting, Cecil H., 4 Selwood Street, Colac. - 4, 24.
- Clark, Geo. L., 7 Ross Street, Dandenong. - 5, 25.
- Cumming, Geo., Acheron, via Alexandra. 6, 26.
- Fay, B., Warrenheip, via Ballarat. - 17.
- Forster, Leslie T., Cavendish. - 7, 27.
- Hobbs, Arthur, 340 Oxide Street, Broken Hill, N.S.W. - 28.
- Johnson, Neil F., Lisfarron Avenue, Cobram. - 8, 29.
- Mackenzie, M. N., Ellerslie. - 30.
- McKenzie, Ian, 4 Forrest Street, Sunshine. - 9, 31.
- Nugent, J., King Street, Beaufort. - 18.
- Parkes, A. V., Hume Vale, via Whittlesea. - 10, 32.
- Russell, Alfred A., 48 High Street, Swan Hill. - 33.
- Salter, Henry G., "Altersa", Private Bag, Kerang. - 11, 34.
- Sarre, Kevin, Lockington. - 12, 35.
- Tonkin, W. R., Macclesfield, S.A. - 13, 36.
- Watts, T. P., 10 Fitzroy Street, Geelong West. - 14, 37.
- Wilkie, Eric J., "Wyuna", Osborne Street, Skipton. - 19.
- Wilkie, Les, Skipton. - 20.
- Williams, E., Rural Delivery, Bamawm, 15, 38.
- Williams, R. E., Rural Delivery, Bamawm, via Rochester. - 16, 39.
- Young, D. A., Department of Agriculture, Perth, W.A. - 40.

SHEEP SHEARING ENTRIES

Class No. 7 - Skirted fleece, strong Merino ram's wool, 60's.

217	First	Nelson Mills & Son, "Burrabogie", Hay.N.S.W.
220	Second	Lt.Col.McArthur, Melrose Farm, Wollert.Vic.
127	Third	Ivan G.Lannin, "Lillymur Estate", Lillimur.Vic.

Class No. 8 - Skirted fleece, strong Merino ewe or wether's wool, 60's.

195	First	Malcolm Swain, "Riverview", Peak Hill, N.S.W.
42	Second	J.Cliff & Son, "Tealby", Craigieburn, Vic.
41	Third	J.Cliff & Son, "Tealby", Craigieburn, Vic.
167	H.C.	Welltown Merino Stud, Goondiwindi.Qld.

Class No. 9 - Skirted fleece of extra strong Merino ram's wool, 58's or broader.

193	First	Malcolm Swain, "Riverview", Peak Hill.N.S.W.
194	Second	Malcolm Swain, "Riverview", Peak Hill.N.S.W.
140	Third	J.W.Monaghan, "Coongee", Box 32, Stawell.Vic.

Class No.10 - Skirted fleece of extra strong Merino ewe or wether's wool, 58's or broader.

198	First	R.J.Lindsay, Peak Hill.N.S.W.
196	Second	Malcolm Swain, "Riverview", Peak Hill. N.S.W.
192	Third	Malcolm Swain, "Riverview", Peak Hill. N.S.W.
59	V.H.C.	R.L.Frost, "Ravenswood", P.B.19, Goulburn.N.S.W.
43	H.C.	J.Cliff & Son, "Tealby", Craigieburn, Vic.

Class No.11 - Skirted fleece of Corriedale ram's wool, must be from registered Corriedale.

125	First	Charles Carroll Pty.Ltd., "Beulah", Trangie.N.S.W.
162	Second	W.M.Moodie, Nigretta East, Hamilton.Vic.
184	Third	R.V.Bowden, "Cluny", Bothwell. Tas.
219	V.H.C.	Lt. Col.M.H.McArthur, Melrose Farm, Wollert.Vic.
185	H.C.	R.V.Bowden, "Cluny", Bothwell. Tas.

Class No.12 - Skirted fleece of Corriedale ewe or wether's wool.

94	First	B.P.Lavery & Son, "Figtree Park", Melton South.V.
173	Second	W.M.Moodie, Nigretta East, Hamilton.Vic.
182	Third	R.V.Bowden, "Cluny", Bothwell. Tas.

Class No.13 - Skirted fleece of Polwarth ram's wool, must be from registered Polwarth sheep.

123	First	Noel Dennis, Brolga, Warncoort. Vic.
67	Second	Mrs.J.R.Hopkins, "Wormbete", Winchelsea.Vic.
114	Third	F.V.M.Youl & Son, Elsdon, via Launceston.Tas.
121	V.H.C.	Noel Dennis, Brolga, Warncoort.Vic.
66	H.C.	Mrs.J.R.Hopkins, "Wormbete", Winchelsea.Vic.

Class No.14 - Skirted fleece of Polwarth ewe's wool, must be from registered Polwarth sheep.

5	First	G.D.Cumming & Sons, "Old Jellalabad", Darlington.V.
72	Second	Mrs.J.R.Hopkins, "Wormbete", Winchelsea, Vic.
3	Third	G.D.Cumming & Sons, "Old Jellalabad", Darlington.V.

Class No.15 - Skirted fleece of Romney Marsh wool.

46	First	A.R.Johnston & Sons, "Elmsleigh", Waikaka Valley, No.5 R.D., Gore, New Zealand.
----	-------	--

Class No.16 - Skirted fleece of Border Leicester wool.

230	First	W.C.Greaves, Caldermeade Estate, Caldermeade.Vic.
144	Second	G.Starrit & Son, "Kelso Park", N.W.Mooroopna.Vic.
145	Third	G.Starritt & Son "Kelso Park", N.W.Mooroopna, Vic.

Class No.17 - Skirted fleece of English Leicester wool.

150	First	Williamson Bros., "Lochinver", Carisbrook.Vic.
151	Second	Williamson Bros., "Lochinver", Carisbrook.Vic.

Class No.18 - Skirted fleece of Lincoln wool.

154	First	Richardson Bros., Newlyn North, Vic.
155	Second	Richardson Bros., Newlyn North, Vic.

Class No.19 - Skirted fleece of fine Comeback wool, 60's up.

104	First	Miss V.Waller, "Walpa", Lindenow.Vic.
171	Second	J.Young, Chenery Street, Mansfield.Vic.
172	Third	J.Young, Chenery Street, Mansfield.Vic.
187	V.H.C.	R.V.Bowden & Son, "Cluny", Bothwell.Tas.
228	H.C.	R.C.Piper, North Station, Mortlake.Vic.

Class No.20 - Skirted fleece of Comeback wool, 58's.

97	First	B.J.Roberts, "Ellendale", Moorooduc.Vic.
183	Second	R.V.Bowden & Son, "Cluny", Bothwell.Tas.
22	Third	J.G.Jamieson, "Glenbrae", Chintin.Vic.

Class No.21 - Skirted fleece of fine crossbred wool, 56's.

23	First	J.G.Jamieson, "Glenbrae", Chintin.Vic.
227	Second	L.Hayes, "Mimosa Glen", Donnybrook.Vic.
96	Third	B.J.Roberts, "Ellendale", Moorooduc.Vic.

Class No.22 - Skirted fleece of medium crossbred wool, 50's.

226	First	L.Hayes, "Mimosa Glen", Donnybrook.Vic.
202	Second	T.Giffin, "Riversdale", Yan Yean.Vic.
165	Third	W.M.Moodie, Nigretta East, Hamilton.Vic.

Class No.23 - Skirted fleece of strong crossbred wool, 46's.

48	First	A.R.Johnston & Sons, "Elmsleigh", Waikaka Valley, No. 5 R.D., Gore. New Zealand.
229	Second	T.Giffin, "Riversdale", Yan Yean.Vic.
206	Third	J.Paul, Beveridge, Vic.

Class No.24 - Skirted fleece of Down wool.

99	First	B.J.Roberts, "Ellendale", Moorooduc.Vic.
98	Second	B.J.Roberts, "Ellendale", Moorooduc.Vic.
100	Third	B.J.Roberts, "Ellendale", Moorooduc.Vic.

FLEECE RESULTS

Class No.25 - Merino lamb's wool, 70's and finer.

214	First	G. F. Oodie, Moorong, Beaufort
33	Second	A. R. Beggs, Beaufort
49	Third	Bullamilita Pastoral Co., Goulbourn.
		V.H.C.
		H.C.

Class No.26 - Merino lamb's wool stronger than 70

34	First	A. R. Beggs + Beaufort
38	Second	A. R. Beggs, Beaufort
130	Third	Ivan G. Lannin, Lillymur Estate, Lillimur.
		V.H.C.
		H.C.

Class No.27 - Comeback lamb's wool.

126	First	T.A. Ballintine, Goorambat, Vic.
207	Second	Robert Batten, Whittlesea. Vic.
209	Third	Robert Batten, Whittlesea. Vic.

Class No.28 - Crossbred lamb's wool.

180	First	T. Giffin, Yan Yean. Vic.
208	Second	Robert Batten, Whittlesea. Vic.
178	Third	T. Giffin, Yan Yean. Vic.

(Drawn from the general classes)

AUSTRALIAN CHAMPIONSHIP - for the best Merino ram's fleece, irrespective of quality.

Won by - Merryville Pty.Ltd., Mettyville, Yass.
Entry No. 29 - Weight 13 lb. 4 ozs. Class 3.

AUSTRALIAN CHAMPIONSHIP - for the best Merino ewe or wether's fleece, irrespective of quality.

Won by - Merryville Pty. Ltd., Merryville, Yass.
Entry No. 31, Weight 14 lb. 4 ozs. Class 6.

AUSTRALIAN CHAMPIONSHIP - for the best Corriedale ewe or wether's fleece.

Won by - B. P. Lavery & Son. "Figtree Park", Melton South.
Entry No 94. Class 12.

AUSTRALIAN CHAMPIONSHIP - for the best Corriedale ram's fleece,

Won by - Charles Carroll Pty. Ltd., "Beulah", Trangie, N.S.W.,
Entry No. 125, Class 11.

AUSTRALIAN CHAMPIONSHIP - for the best Polwarth ewe's fleece.

Won by - G. D. Cumming & Son, "Old Jellalabad", Darlington, Vic.
Entry 5, Class 14.

AUSTRALIAN CHAMPIONSHIP - for the best Polwarth ram's fleece.

Won by - Neol Dennis, "Brolga", Warncoort, Vic.
Entry No. 123, Class 13.

AUSTRALIAN CHAMPIONSHIP - for the best Comeback fleece.

Won by - B. J. Roberts, "Ellendale", Moorooduc. Vic.
Entry No. 97, Class 20.

AUSTRALIAN CHAMPIONSHIP - for the best Crossbred fleece.

Won by - J. G. Jamieson, "Glenbrae", Chintin.
Entry No. 23. Class 21.

GRAND CHAMPION FLEECE OF THE COMMONWEALTH - Trophy valued at £50 and cash prize of £50, presented by the National Council of Wool Selling Brokers of Australia. Sash and Certificate for the fleece selected by the Judges as being the best fleece exhibited in the National Fleece Competition.

Won by - Merryville Pty. Ltd., Merryville, Yass.
Entry No. 29. Class 3.

MOST SUCCESSFUL EXHIBITOR -

Won by - Merryville Pty.Ltd., "Merryville", Yass. N.S.W.

J.F.GUTHRIE PERPETUAL CHALLENGE TROPHY, donated by Mr.J.F. Guthrie, C.B.E., for the most valuable Corriedale Ram's Fleece in the Show.

Won by - Charles Carroll Pty. Ltd., Beulah, Trangie, N.S.W.,
Entry No. 125. Class 11.

POLWARTH SHEEPBREEDERS' ASSOCIATION OF AUSTRALIA (Victorian Branch) Perpetual Challenge Trophy for the most attractive Polwarth fleece in the Show.

Won by - Noel Dennis, "Brolga", Warncoort.
Entry No. 123 Class 13.

FLEECE RESULTS

Class 1. The "Lightning" Junior Fruit Packing Championship of Victoria.

- | | | |
|---------|---|-----------------------|
| 1. | Garfield State School (Jennifer Cummings) | 3.00 p.m. Tuesday, |
| 2. | Garfield State School (Lynette Wikman) | 25th September, 1956. |
| 3. / | Garfield State School (Dorothy Dessent) | |
| 4. = 2 | Garfield State School (Joan Johnston) | |
| 5. = 2 | Garfield State School (David Madill) | |
| 6. | Garfield State School (Don Williams) | |
| | | |
| 7. = 2 | Harcourt State School (Barry Johansen) | 11.30 a.m. Tuesday, |
| 8. | Harcourt State School (Robert Tabuteau) | 25th September, 1956. |
| 9. | Harcourt State School (Carl Gaasch) | |
| 10. / | Harcourt State School (Garry Michell) | |
| 11. = 2 | Harcourt State School (David Milford) (CAROL MOXHAM) | |
| 12. | Harcourt State School (John Miller) | |
| | | |
| 13. / | Hastings Catholic School (Margaret Witte) | 10.45 a.m. Tuesday, |
| 14. | Hastings Catholic School (Patricia Gibson) | 25th September, 1956. |
| 15. 2- | Hastings Catholic School (Mary Danaher) | |
| 16. | Hastings Catholic School (Bernadette Rowe) | |
| 17. | Hastings Catholic School (Francis Perrott) | |
| 18. | Hastings Catholic School (Kevin Dowey) | |
| | | |
| 19. | Hastings State School (Glenys Walker) | 10.45 a.m. Monday, |
| 20. | Hastings State School (Bettine Ward) | 24th September, 1956. |
| 21. | Hastings State School (Margaret Vear) | |
| 22. / | Hastings State School (Bernard Unthank) | |
| 23. 2- | Hastings State School (Glynn Shaggard) | |
| 24. | Hastings State School (Rodney Beards) | |
| | | |
| 25. / | Heathmont State School, No. 1 (Cheryl Gogerty) | 10.00 a.m. Monday, |
| 26. | Heathmont State School, No. 1 (Sandra Roberts) | 24th September, 1956. |
| 27. | Heathmont State School, No. 1 (Lynette French) | |
| 28. | Heathmont State School, No. 1 (Alan Jones) | |
| 29. 2- | Heathmont State School, No. 1 (Garry Jago) | |
| 30. | Heathmont State School, No. 1 (Geoffrey Manning) | |
| | | |
| 31. | Heathmont State School, No. 2 (Fay Thompson) | 10.00 a.m. Tuesday, |
| 32. / | Heathmont State School, No. 2 (Josephine Eadie) | 25th September, 1956. |
| 33. = 2 | Heathmont State School, No. 2 (Nettie Van der Spek) | |
| 34. | Heathmont State School, No. 2 (Wayne Sanders) | |
| 35. = 2 | Heathmont State School, No. 2 (Eddie Hoffman) | |
| 36. | Heathmont State School, No. 2 (Graham Bell) | |
| | | |
| 37. / | Officer State School (Russell Porter) LENORE BILHAY | 1.30 p.m. Monday, |
| 38. | Officer State School (John Twendale) | 24th September, 1956. |
| 39. 2- | Officer State School (Walter Christy) | |
| 40. | Officer State School (Marion Hanton) | |
| 41. | Officer State School (Ruth Brownfield) | |
| 42. | Officer State School (Susan Munford) | |
| | | |
| 43. = 2 | Pakenham Catholic School (Rodney Milner) | 1.30 p.m. Tuesday, |
| 44. / | Pakenham Catholic School (Joe Brunston) | 25th September, 1956. |
| 45. | Pakenham Catholic School (Geoff Juno) | |
| 46. | Pakenham Catholic School (Patracia McKinley) | |
| 47. | Pakenham Catholic School (Marie Divini) | |
| 48. = 2 | Pakenham Catholic School (Catherine Payne) | |
| | | |
| 49. 2- | Pakenham Consolidated School (Miss J. Priest) | 2.15 p.m. Monday, |
| 50. | Pakenham Consolidated School (Jean Sewell) | 24th September, 1956. |
| 51. | Pakenham Consolidated School (Judith Rook) | |
| 52. | Pakenham Consolidated School (Jean Lansdown) | |
| 53. / | Pakenham Consolidated School (Miss G. Brice) | |
| 54. | Pakenham Consolidated School (Master M. Hodgkisson) IRENE O'BRIEN. | |

..2.. /

RESULTS FRUIT PACKING

55. - Red Hill Consolidated School, No. 1 (Barbara O'Neill) 2.15 p.m. Tuesday,
 56.2 Red Hill Consolidated School, No. 1 (~~Florence Downing~~) 25th September, 1956.
 57. Red Hill Consolidated School, No. 1 (Gwen Clarkson) GARRY SMITH.
 58. Red Hill Consolidated School, No. 1 (Aileen Clarkson)
 59. Red Hill Consolidated School, No. 1 (Geoffrey Hughes)
 60. Red Hill Consolidated School, No. 1 (Lorraine Williams)
 61. Red Hill Consolidated School, No. 2 (~~Dorothy Wooley~~) RORMAY DUNGAR 3.00 p.m. Monday,
 62. Red Hill Consolidated School, No. 2 (Shirley Thustain) 24th September, 1956.
 63. (-) Red Hill Consolidated School, No. 2 (Jean Littlejohn)
 64. Red Hill Consolidated School, No. 2 (Bernice Dungar)
 65. Red Hill Consolidated School, No. 2 (Kevin Jarman)
 66.2 - Red Hill Consolidated School, No. 2 (Ian Littlejohn)
 67.1 - Tally Ho Boys' School (Bob Duck) 3.30 p.m. Tuesday,
 68. Tally Ho Boys' School (Jim Renwick) 25th September, 1956.
 69. Tally Ho Boys' School (Ron Jeffry)
 70. Tally Ho Boys' School (Ray Blair)
 71.2 - Tally Ho Boys' School (Peter Tibballs)
 72. Tally Ho Boys' School (Malcomb Poltrock)
 73.2 - Tyabb Railway School (Joan Clarke) 11.30 a.m. Monday,
 74. Tyabb Railway School (Annette O'Malley) 25th September, 1956.
 75. Tyabb Railway School (Mary McLeod)
 76.1 - Tyabb Railway School (Maureen Slocombe)
 77. Tyabb Railway School (Shirley Camm)
 78. Tyabb Railway School (Otto Spizzo)
 79. Wantirna State School (Wendy Thompson) 3.30 p.m. Monday,
 80. Wantirna State School (Jan Edwards) 24th September, 1956.
 81. Wantirna State School (Diane Morris)
 82.2 - Wantirna State School (John Robins)
 83.1 - Wantirna State School (Ken Smith)
 84. Wantirna State School (Ian Finger)

RESULTS FRUITPACKING.

INDEX TO EXHIBITORS IN THE FRUIT PACKING COMPETITIONS.

Garfield State School, Garfield, 1, 2, 3, 4, 5, 6.

Harcourt State School, Harcourt, 7, 8, 9, 10, 11, 12.

Hastings Catholic School, C/- T.W. Pearce, 7 George Street, Blackburn, 13, 14, 15, 16, 17, 18.

Hastings State School, C/- T.W. Pearce, 7 George Street, Blackburn, 19, 20, 21, 22, 23, 24.

Heathmont State School (Team No. 1) C/- T.W. Pearce, 7 George Street, Blackburn, 25, 26, 27, 28, 29, 30.

Heathmont State School (Team No. 2) Heathmont, 31, 32, 33, 34, 35, 36.

Officer State School, Officer, 37, 38, 39, 40, 41, 42.

Pakenham Catholic School, Pakenham, 43, 44, 45, 46, 47, 48.

Pakenham Consolidated School, Pakenham, 49, 50, 51, 52, 53, 54.

Red Hill Consolidated School, (Team No. 1) C/- T.W. Pearce, 7 George Street, Blackburn, 55, 56, 57, 58, 59, 60.

Red Hill Consolidated School, (Team No. 2) C/- T.W. Pearce, 7 George Street, Blackburn, 61, 62, 63, 64, 65, 66.

Tally Ho Boys' School, Tally Ho, 67, 68, 69, 70, 71, 72.

Tyabb Railway School, C/- T.W. Pearce, 7 George Street, Blackburn, 73, 74, 75, 76, 77, 78.

Wantirna State School, Wantirna, 79, 80, 81, 82, 83, 84.

ENTRIES FRUIT PACKING

Judge: F.J.Gardner, Esq.

UNBROKEN CAP CLASSES

Class 638 - NORMAL GREEN SERIES

285 Bennett, J.
286 Bennett, J.
1 - 287 Bugg, A.R.
288 Bugg, A.R.
289 Burbidge, G.
290 Burbidge, G.
291 Burbidge, R.
292 Crowle, K. and L.
293 Mildenhall, A.E.
294 Mildenhall, A.E.
HC - 295 Mitchell, Mrs. G.T.
2 - 296 Mitchell, Mrs. G.T.
297 Nunquam, S.
298 Roberts, G.
3 - 299 Smith, R.D.
C - 300 Smith, R.D.
301 Whittaker, A.

Class 639 - NORMAL BLUE SERIES

2 - 302 Bennett, J.
303 Bennett, J.
3 - 304 Bugg, A.R.
C - 305 Bugg, A.R.
306 Burgess, Miss S.G.
307 Burgess, Miss S.G.
308 Bush, C.
309 Butcher, L.L.
310 Chapman, A.
311 Crowle, K. and L.
312 Day, Mrs.
313 Goldie, H.
314 Griffin, M.T.
315 Hawkes, F.
316 Mildenhall, A.E.
317 Mildenhall, A.E.
318 Mitchell, Mrs. G.T.
HC - 319 Mitchell, Mrs. G.T.
320 Munday, E.A.
321 Nunquam, S.
1 - 322 Nunquam, S.
323 Nunquam, S.
324 Roberts, G.
325 Roberts, G.
326 West, G.
327 West, G.

Class 640 - YELLOW, WHITE or NEAR WHITE

HC. 328 Bush, C.
329 Bush, C.
330 Butcher, L.L.
331 Griffin, M.T.
1 - 332 Mitchell, Mrs. G.T.
2 - 333 Mitchell, Mrs. G.T.
3 - 334 Mitchell, Mrs. G.T.
335 O'Brien, Mrs. J.
336 O'Brien, Mrs. J.
337 O'Brien, Mrs. J.
338 Simms A. and E.
339 Whittaker, A.

ENTRIES + RESULTS
BUDGERIGARS

2- 340 Butcher, L.L.
 HC- 341 Butcher, L.L.
 342 Chapman, A.
 343 Chapman, A.
 344 Davy, A.H.
 345 Davy, A.H.
 346 Davy, A.H.
 347 Davy, A.H.
 348 Griffin, M.T.
 3- 349 Griffin, M.T.
 C- 350 Hawkes, F.
 351 Mitchell, Mrs. G.T.
 352 Mitchell, Mrs. G.T.
 353 O'Brien, Mrs. J.
 354 Roberts, G.
 1- 355 Roberts, G.
 356 Roberts, G.
 357 Roberts, G.
 358 West, G.

Class 642 - CLEAR WING SERIES

2- 359 Butcher, L.L.
 3- 360 Butcher, L.L.
 361 Chapman, A.
 1- 362 Chapman, A.
 363 Chappell, A.
 364 Crowle, K. and L.
 365 West, G.

Class 643 - GREY WING SERIES

366 Belton, Mrs. B.
 367 Chappell, A.
 3- 368 Davy, A.H.
 369 Roberts, G.
 1- 370 Simms, A. and E.
 2- 371 Smith, R.D.

Class 644 - CINNAMON WING SERIES

372 Bennett, J.
 373 Butcher, L.L.
 374 Butcher, L. L.
 375 Day, Mrs.
 376 Goldie, H.
 3- 377 Goldie, H.
 378 Goldie, H.
 379 Mitchell, Mrs. G.T.
 380 O'Brien, Mrs. J.
 381 Roberts, G.
 382 Simms, A. and E.
 383 Simms, A. and E.
 1- 384 Smith, R.D.
 2- 385 Smith, R.D.
 386 West, G.
 387 West, G.
 HC- 388 Whittaker, A.

Class 645 - NORMAL OPALINE SERIES

3- 389 Belton, Mrs. B.
 390 Bush, C.
 1- 391 Nunquam, S.
 2- 392 Smith, R.D.

ENTRIES & RESULTS
 BUDGERIGARS

- 393 Belton, Mrs. B.
- 394 Belton, Mrs. B.
- 395 Bennett, J.
- 396 Crowle, K. and L.
- 397 Davy, A.H.
- 398 Davy, A. H.
- 399 Goldie, H.
- 400 Griffin, M.T.
- C - 401 Griffin, M.T.
- 2 - 402 Mitchell, Mrs. G.T.
- 1 - 403 Mitchell, Mrs. G.T.
- 404 Munday, E.A.
- 405 Nunquam, S.
- 406 O'Brien, Mrs. J.
- 3 - 407 Roberts, G.

Class 647 - YELLOW FACES, EXCLUDING OPALINES

- 408 Chapman, A.
- 2 - 409 Munday, E.A.
- 3 - 410 Munday, E.A.
- 411 Nunquam, S.
- 412 Nunquam, S.
- 1 - 413 Roberts, G.

Class 648 - YELLOW FACE OPALINE

- 2 - 414 Belton, Mrs. B.
- 1 - 415 Davy, A.H.

Class 649 - PIEDS, ANY OTHER VARIETY

- 416 Belton, Mrs. B.
- 417 Belton, Mrs. B.
- 418 Belton, Mrs. B.
- 419 Belton, Mrs. B.
- 420 Belton, Mrs. B.
- 421 Belton, Mrs. B.
- 422 Belton, Mrs. B.
- 2 - 423 Bugg, A.R.
- C - 424 Chapman, A.
- 3 - 425 Chapman, A.
- 426 Chapman, A.
- HC - 427 Chapman, A.
- 428 Chapman, A.
- 429 Chapman, A.
- 430 Davy, A.H.
- 1 - 431 Mitchell, Mrs. G.T.
- 432 Mitchell, Mrs. G.T.
- 433 Roberts, G.

Class 650 - JUVENILE (restricted to exhibitors under 18 years of age on the first day of the Show).

- 434 Cartlidge, G.
- 435 Cartlidge, G.
- 436 Cartlidge, G.
- 3 - 437 Hicks, R.J.
- 1 - 438 Hicks, R.J.
- 439 Luyton, H.
- 440 Wall, Master D.
- 441 Wall, Master D.
- 2 - 442 West, P.
- 443 West, P.

ENTRIES RESULTS
BUDGERIGARS

BELTON, Mrs. B., 45 Beaumaris Parade, Highett - 366, 389, 393,
394, 414, 416, 417, 418, 419, 420, 421, 422

BENNETT, J., 14 Edlington St., Auburn - 285, 286, 302, 303, 372,
395,

BUGG, A.R., 42 Serrell St., East Malvern - 287, 288, 304, 305, 423.

BURBIDGE, G., 43 Union Grove, Springvale - 289, 290.

BURBIDGE, R., 43 Union Grove, Springvale - 291

BURGESS, Miss S. G., 2 Callantina Rd., Hawthorn - 306, 307.

BUSH, C., 133 Newry St., North Carlton - 308, 328, 329, 390.

BUTCHER, L. L., 27 Jasper St., Noble Park - 309, 330, 340, 341,
359, 360, 373, 374.

CARTLIDGE, G., 39 Merton St., Burwood - 434, 435, 436.

CHAPMAN, A., 40 Church St., Middle Brighton - 310, 342, 343, 361,
362, 408, 424, 425, 426, 427, 428, 429.

CHAPPELL, A., 68 Geelong Rd., Footscray - 363, 367

CROWLE, K. and L., 316 Buckley St., Essendon - 292, 311, 364, 396.

DAVY, A.H., 19 Patterson St., Nunawading - 344, 345, 346, 347, 368,
397, 398, 415, 430.

DAY, Mrs., 1 Eileen St., Armadale - 312, 375.

GOLDIE, H., 4 Middleton St., Highett - 313, 376, 377, 378, 399,

GRIFFIN, M.T., 76 Noble St., Noble Park - 314, 331, 348, 349, 400, 401.

HAWKES, F. 5 Majorca Rd., Maryborough - 315, 350.

HICKS, R.J., 14 Mossman Drive, Heidelberg - 437, 438.

LUYTON, H., 12 Judd St., Camberwell - 439.

MILDENHALL, A.E., 35 Bayview St., Altona - 293, 294, 316, 317

MITCHELL, Mrs. G.T., 8 Hatter St., Pascoe Vale South - 295, 296, 318,
319, 332, 333, 334, 351, 352, 379, 402, 403, 431, 432.

MUNDAY, E.A., 9 Devon St., West Preston - 320, 404, 409, 410.

NUNQUAM, S. 9 Oxley Rd., Hawthorn - 297, 321, 322, 323, 391, 405, 411,
412,

O'BRIEN, Mrs. J., Caretaker's Cottage, State School 2365,
Queensberry St., Carlton - 335, 336, 337, 353, 380, 406.

ROBERTS, G. 8 Langridge St., Fairfield - 298, 324, 325, 354, 355,
356, 357, 369, 381, 407, 413, 433.

SIMMS, A. and E., 28 Finch St. East Malvern - 338, 370, 382, 383.

SMITH, R.D., 30 Mt. View Ave., Parkdale - 299, 300, 371, 384, 385, 392.

WALL, Master D., 6 Austin St., Hawthorn - 440, 441.

WEST, G., 66 Nimmo St., Essendon - 326, 327, 358, 365, 386, 387.

WEST, P., 66 Nimmo St., Essendon - 442, 443.

WHITTAKER, A., 11 Madden St., Albert Park - 301, 339, 388,

ENTRIES & ADDRESSES.
BUDGERIGARS

GRAND FINAL.

1st Place. £25.

Mrs. T. Will,
6 Regent Street,
BURWOOD.

1.25 Seconds.

2nd Place. £5.

Mr. Stengards,
16 Parker Street,
FOOTSCRAY.

3rd Place. £3.

Mr. Roy Harley,
311 High Street,
ASHBURTON.

*Prizes donated by
Dalson Products
52 Flowers St.
Preston.*

*and already paid to R.A.S.
APPLE PEELING RESULTS*

[Signature]
10/10/56

1. Miss Dorothy Ritchie,
6 Darling Street,
MOONEE PONDS.
2. Mrs. Taggart,
11 Fulham Road,
ALPHINGTON.
3. Mrs. Elliot,
221 Bastings Street,
NORTHCOTE.
4. Mr. Roy Harley,
311 High Street, (Third)
ASHBURTON.
5. Miss B. Duncan,
45 Woolands Avenue,
PASCOE VALE SOUTH.
6. Mrs. Windbridge,
21 Shannon Street,
BOX HILL.
7. Mr. Stengards,
16 Parker Street, (Second)
FOOTSCRAY.
8. Mrs. Webb,
Queens Avenue,
DONCASTER.
9. Mrs. Will,
6 Regent Street,
BURWOOD. (First) 1.25 Seconds.
10. Mr. J. Storey,
186 Canterbury Road,
ST. KILDA. S.2.

APPLE PEELING ENTRANTS

1st prize, £50 and sash; 2nd prize, £25; 3rd prize, £12; 4th prize, £8; 5th prize, £5.

(Ribbons presented to all placegetters).

Ten highest points scorers to ride off for prize money in a final.

- | | | | |
|-------|-------------------|-------|-----------------|
| 1. | Alan Abbott | | |
| 2. | R.T. Anderson | | |
| 3. | P.J. Armstrong | | |
| 4. | Allan Bennett | | |
| 5. | Graham Bergroth | | |
| 6. | Keith Bourke | | |
| 7. | Norman Bradley | | |
| 8. | R.H. Brewer | | |
| 9. | Geoff Bulmer | | |
| 10. | D.J. Chavasse | | |
| 11. | K. Cross | 56. | Les Turner |
| 12. | P. Devine | 57. | Robert Twycross |
| 13. | Johnie Edwards | 58. | Maurice Webb |
| 14. | J.H. Faithfull | 59. | Jack Woodbridge |
| 15. | Mario Farrugia | 5-60. | Alan Woods |
| 16. | Leon Ford | 61. | Norman Woods |
| 17. | Kevin Fox | 1-62. | Wally Woods |
| 18. | Graham Gilchrist | 63. | Kevan Wylie |
| 19. | H. Gill | | |
| 20. | Bob Glover | | |
| 21. | Buddy Gravenor | | |
| 22. | Michael Griffiths | | |
| 23. | Paul Griffiths | | |
| 3-24. | Phil Guest | | |
| 25. | Allan Hicks | | |
| 2-26. | M. Hillier | | |
| 27. | Ian Holbrook | | |
| 28. | John Here | | |
| 29. | S. Hubbard | | |
| 30. | H. Jones | | |
| 31. | C. Jordan | | |
| 32. | J.E. Lax | | |
| 33. | M.A. Lax | | |
| 34. | Stuart Lear | | |
| 35. | Tom Lloyd | | |
| 36. | Ken Lloyd | | |
| 37. | Wally McKenzie | | |
| 38. | Reg McNair | | |
| 39. | Brian Maslin | | |
| 40. | Charlie Morgan | | |
| 41. | David Murray | | |
| 42. | J.L. Nicolson | | |
| 43. | R.G. Paine | | |
| 4-44. | Allan Peacock | | |
| 45. | H. Perkins | | |
| 46. | Grano Roach | | |
| 47. | Geoffrey Rundle | | |
| 48. | Lionel Shambrook | | |
| 49. | Stan Shambrook | | |
| 50. | Ray Shandley | | |
| 51. | Peter Shaw | | |
| 52. | Royce Spencer | | |
| 53. | Ken Stevenson | | |
| 54. | Robert Stewart | | |
| 55. | Can Sullivan | | |

Open Steer Ride
ENTRANTS & RESULTS

R O D E O.

Judges: M. Quinlivan, Esq., R. Boardman, Esq.,

CLASS 1 - Open Buckjumping, \$100.

1st prize, \$50 and sash; 2nd prize, \$25; 3rd prize, \$12;
4th prize, \$6; 5th prize, \$5.

(Ribbons presented to all placegetters).

Five highest points scorers to ride off for prize money in a final.

- | | | | |
|-----|------------------|-----|-----------------|
| 1. | R.T. Anderson | | |
| 2. | P.J. Armstrong | | |
| 3. | Allan Bennett | | |
| 4. | Graham Bergroth | | |
| 5. | Keith Bourke | 30. | Ken Stevenson |
| 6. | Norman Bradley | 31. | Les Turner |
| 7. | R.H. Brewer | 32. | Robert Tuycross |
| 8. | D.J. Chavasse | 33. | Maurice Webb |
| 9. | Jim Cotton | 34. | W.J. Whitham |
| 10. | K. Cross | 35. | Jack Woodbridge |
| 11. | Eric Fiedler | 36. | Alan Woods |
| 12. | Leon Ford | 37. | Norman Woods |
| 13. | Graham Gilchrist | 38. | Wally Woods |
| 14. | B. Gill | | |
| 15. | Bob Glover | | |
| 16. | Buddy Grayner | | |
| 17. | Allan Hicks | | |
| 18. | W. Hillier | | |
| 19. | Ian Holbrook | | |
| 20. | J.E. Lax | | |
| 21. | Stuart Lear | | |
| 22. | Tom Lloyd | | |
| 23. | Ken Lloyd | | |
| 24. | Sid Long | | |
| 25. | Wally McKenzie | | |
| 26. | Reg McNaair | | |
| 27. | Allan Peacock | | |
| 28. | K.E. Robbins | | |
| 29. | Ray Shandley | | |

/ —

=4 —

3 —

2 —

=4 —

Open Buckjumping
ENTRANTS + RESULTS

1st prize, £50 and sash; 2nd prize, £25; 3rd prize, £12;
4th prize, £8; 5th prize, £5.

(Ribbons presented to all placetters)

Five highest points scorers to compete for prize money in a final.

- 2 — 1. R.T. Anderson
2. P.J. Armstrong
3. Allan Bennett
4. Graham Bergroth
5. R.H. Brewer
6. Jim Cotton
7. Max T. Craig
8. K. Cross
9. Buddy Crotty
10. Johnie Edwards
11. Eric Fiedler
12. Kevin Fox
13. B. Gill
1 — 14. Buddy Gravenor
15. Michael Griffiths
16. Paul Griffiths
17. Allan Hicks
18. M. Hillier
19. John Hore
20. J.E. Lax
3 — 21. Stuart Lear
22. Sid Long
23. Wally McKenzie
24. Reg McHair
25. Allan Peacock
26. Peter Shaw
27. Les Turner
28. Robert Twycross
29. Maurice Webb
30. Alan Woods
4 — 31. Norman Woods
32. Wally Woods

Bulldogging *no 5th award*
ENTRANTS & RESULTS.

186