

WOOD CHOPPING

WEDNESDAY, 28th SEPTEMBER—Continued

4.30 p.m.—EVENT 12—HEAT 2 (LOG 97)
("Queen's Bridge Motors" Underhand 13 in.)

- Ginn, G.
- Nicholas, V. A.
- Blake, A.
- Britton, W.
- Clark, E. J.
- Johnston, W.
- McIntosh, C. —2
- Matheson, A. —1
- Adamson, D.
- Alexander, J. M.

Time *28 2/3 sec.*

4.45 p.m.—EVENT 5—SEMI-FINAL 4 (LOG 98)
("Spaceline Homes" Standing Block 12 in.)

- 2 - E. Triggs*
- 1 - G. Parker*
- 2 - Blacker*
- 1 - V. Nicholas*
- 1 - G. Barker*
- 1 - G. J. Clarke*

Time *25 1/2 sec.*

5.00 p.m.—EVENT 12—HEAT 3 (LOG 99)
("Queen's Bridge Motors" Underhand 13 in.)

- Ayres, J. A.
- Pinner, C. A.
- Radford, M. T. —2
- Richards, A.
- Knack, O.
- McGrath, J. J.
- Suckling, J. —1
- Trotter, R. C.
- Dowling, B. F.
- Foster, D. G.

Time *34 Secs.*

NIGHT

7.00 p.m.—EVENT 5—SEMI-FINAL 5 (LOG 100)
("Spaceline Homes" Standing Block 12 in.)

- B. Radford*
- 1 - A. H. Robbins*
- 1 - F. Jelleff*
- 2 - J. Blacklow*
- W. J. Caldwell jr*

Time *23 sec*

WEDNESDAY, 28th SEPTEMBER—Continued

7.15 p.m.—EVENT 12—HEAT 4 (LOG 101)
("Queen's Bridge Motors" Underhand 13 in.)

- Barker, C. C.
- Haywood, J. E. —2
- Workman, T.
- Watts, J. T.
- Youd, Rex.
- Yensch, J. M.
- Robbins, A. H.
- Fehlberg, R. C. —1
- Newcombe, A. E.
- O'Toole, Jack.

Time *28 1/2 sec.*

7.30 p.m.—EVENT 5—SEMI-FINAL 6 (LOG 102)
("Spaceline Homes" Standing Block 12 in.)

- K. Devine*
- 2 - R. C. Fehlberg*
- 1 - L. L. Brew*
- A. Richards*
- W. Britton*

Time *22 sec.*

7.45 p.m.—EVENT 12—HEAT 5 (LOG 103)
("Queen's Bridge Motors" Underhand 13 in.)

- Rowe, L. G.
- Rope, J.
- Schiffke, E.
- Smith, H. B.
- Matheson, J. —2
- Creed, W. —1
- Blacker, T. W.
- Youd, D. L.
- Williams, E. H.
- Devine, K.

Time *31 4/5*

8.00 p.m.—EVENT 5—SEMI-FINAL 7 (LOG 104)
("Spaceline Homes" Standing Block 12 in.)

- R. Youd*
- 1 - D. G. Loster*
- J. J. Brooks*
- 2 - W. G. Swain*
- R. Cornwall*

Time *30 sec*

WEDNESDAY, 28th SEPTEMBER—Continued

8.15 p.m.—EVENT 12—HEAT 6 (LOG 105)
 ("Queen's Bridge Motors" Underhand 13 in.)

- Morris, W. R.
- 1- Kirkpatrick, J. A. —
- Smith, L. R.
- Davis, A. R.
- Cox, P.
- Clark, G.
- Griggs, E. C.
- Radford, G. K.
- Howard, M.
- 2- Jelleff, F. J.

Time 37 sec.

8.30 p.m.—EVENT 5—SEMI-FINAL 8 (LOG 106)
 ("Spaceline Homes" Standing Block 12 in.)

- M. Spud*
- R. Preston*
- 2- *R. J. Rees*
- 1- *W. Deserall*
- J. W. Robbins*

Time 25 secs

8.45 p.m.—EVENT 12—HEAT 7 (LOG 107)
 ("Queen's Bridge Motors" Underhand 13 in.)

- Walsh, R. J.
- Swain, W. G.
- Wadley, J. L.
- Munday, F.
- 2- Newcombe, M.
- 1- Temple, L. W.
- Richards, S. J.
- Clennett, A.
- Colliver, G. V.
- Day, R.

Time 31 1/2 sec.

9.00 p.m.—EVENT 5—FINAL 1 (LOG 108)
 ("Spaceline Homes" Standing Block 12 in.)

- H. J. Smith*
- M. J. Radford*
- 2- *J. Pattison*
- 1- *G. L. Richardson*
- J. Suckling*
- L. Whiteside*

Time 26 sec.

WEDNESDAY, 28th SEPTEMBER—Continued

9.15 p.m.—EVENT 5—FINAL 2 (LOG 109)

- 2- *E. Griggs*
- C. L. Brew*
- S. Nicholas*
- 1- *A. H. Robbins*
- J. Blacklow*

Time 27 sec.

9.30 p.m.—EVENT 5—FINAL 3 (LOG 110)

- R. Fehlborg*
- D. G. Foster*
- 1- *R. J. Rees*
- W. G. Swain*
- 2- *W. Deserall*

Time 26 3/5 sec.

EVENT 6

THE "AUSTRALIAN PAPER MANUFACTURERS LTD." STANDING BLOCK HANDICAP.

BLOCKS 13 inches in diameter. SPECIAL PRIZES, £100, which is presented by AUSTRALIAN PAPER MANUFACTURERS LTD., SOUTH GATE, SOUTH MELBOURNE. PHONE: 62 0171. WITH MILLS AT SOUTH MELBOURNE, FAIRFIELD, MARYVALE (Gippsland), BROADFORD (Victoria), BOTANY (N.S.W.), PETRIE (Qld.) and BAYSWATER (W.A.). First prize, £65; Second prize, £25; Third prize, £10. Unplaced competitors in the final to receive a special prize of £2 each.

169 ENTRANTS

9.45 p.m.—EVENT 6—HEAT 1 (LOG 111)
 ("Australian Paper Mfrs." Standing 13 in.)

Dick, N. G.	4 sec. BH.
Jones, A. G.	4 " "
Schiffke, E. = 2	4 " "
Fehlborg, R. C. = 1	10 " "
Fullgrave, L. S.	10 " "
Day, R. = 2	12 " "

Time 33 sec.

WOOD CHOPPING

WEDNESDAY, 28th SEPTEMBER—Continued

10.00 p.m.—EVENT 5—GRAND FINAL
(LOG 112)
("Spaceline Homes" Standing Block 12 in.)

3-6	Griggs	
2-	R. J. Rees	
	A. H. Robbins	
	W. Deverall	
1-	E. C. Richardson	
	J. Patterson	
Time	23 ⁴ / ₅ sec.	

PRESENTATION OF TROPHIES FOR
EVENT 5

THURSDAY, 29th SEPTEMBER—Continued

10.45 a.m.—EVENT 6—HEAT 5 (LOG 116)	
Wylie, A. J.	Scratch
Young, R. A.	1 sec. BH.
Watts, J. T. -1	5 " "
Johnston, W.	7 " "
Williams, E. H. -2	12 " "
Youd, D. L.	14 " "

Time 41 sec.

11.00 a.m.—EVENT 6—HEAT 6 (LOG 117)

Perry, N. -2	4 sec. BH.
Riches, E. J. -1	4 " "
Robbins, J. W.	4 " "
Rope, J.	4 " "
Howard, M.	4 " "
Youd, Ray	10 " "

Time 33 ³/₅ sec.

Thursday, 29th September

COMPETITORS NOT NOTIFYING SCRATCHINGS BY 5 P.M. ON THE DAY PRIOR TO THE EVENT WILL BE FINED £1.

MORNING

10.00 a.m.—EVENT 6—HEAT 2 (LOG 113)
("Australian Paper Mfrs." Standing 13 in.)

McCashney, W. -2	2 sec. BH.
McConachy, I.	2 " "
Maxwell, A. W.	4 " "
Merton, T. H.	4 " "
Munday, L. A. -1	9 " "
Newcombe, A. E.	9 " "

Time 32 ²/₅ sec.

10.15 a.m.—EVENT 6—HEAT 3 (LOG 114)

Munday, F.	4 sec. BH.
Nicholas, L. H. -2	4 " "
Swain, W. G.	4 " "
Temple, L. W. -1	5 " "
O'Donnell, J. G.	8 " "
Foster, D. C.	11 " "

Time 26 sec.

10.30 a.m.—EVENT 6—HEAT 4 (LOG 115)

Caldwell, W. J., Jr.	2 sec. BH.
Barker, C. C.	2 " "
Cornwall, R. H. -2	2 " "
Everett, W. T. -1	2 " "
Adamson, D.	11 " "
Alexander, J. M.	12 " "

Time 52 ¹/₅ sec.

EVENT 7

THE "P. C. MILLER" AUSTRALASIAN
STANDING BLOCK CHAMPIONSHIP.

BLOCKS 14 inches in diameter. SPECIAL PRIZES, £130, of which £100 is presented by P. C. MILLER FORGINGS PTY. LTD., 280 WHITEHORSE ROAD, NUNAWADING. PHONE: 874-0247. Makers of the famous Miller Racing Axes. First prize, £100 and a MILLER SPECIAL RACING AXE; Second prize, £20; Third prize, £10. Unplaced competitors in the final to receive a special prize of £2 each.

43 ENTRANTS

11.15 a.m.—EVENT 7—HEAT 1 (LOG 118)
("P. C. Miller" Aust/su Standing Ch/ship 14 in.)

Parker, G. E. -2	
Stewart, C. F. -1	
Youd, Rex.	
Bartel, T.	
Yensch, J. M.	
Smith, Harry J.	

Time 35 ¹/₅ sec.

11.30 a.m.—EVENT 12—HEAT 8 (LOG 119)
("Queen's Bridge Motors" Underhand 13 in.)

Blake, Jack.	
Howard, T.	
Harrington, Bill. -1	
Brew, C. L.	
Barker, L. J.	
Fullgrave, L. S.	
Youd, Ray.	
O'Donnell, J. G.	
Rees, R. J. -2	
Parker, G. E.	

Time 29 sec.

WOOD CHOPPING

THURSDAY, 29th SEPTEMBER—Continued

11.45 a.m.—EVENT 7—HEAT 2 (LOG 120)
("P. C. Miller" Aust/sn Standing Ch/ship 14 in.)

- Day, R.
 2- Devine, K.
 1- Griggs, E. C.
 Lavis, C. J.
 Ginn, G.
 Youd, D. L.

Time 44 ¹/₅ sec.12.00 noon—EVENT 12—HEAT 9 (LOG 121)
("Queen's Bridge Motors" Underhand 13 in.)

- Caldwell, W. J., Jnr.
 Currey, A.
 2- Dunn, C. J.
 McPherson, G. A.
 McConachy, I.
 Kirley, J.
 Robbins, J. W.
 1- Blacklow, J.
 Youd, M. A.
 Bartel, T.

Time 29 sec.

AFTERNOON

2.00 p.m.—EVENT 12—HEAT 10 (LOG 122)
("Queen's Bridge Motors" Underhand 13 in.)

- Gambold, P. W.
 Henderson, R.
 Johnston, A. F.
 Richardson, G. C.
 Clark, Robert J.
 2- Costin, R. G.
 Dicker, F. L.
 Morgan, P. E.
 1- Maxwell, A. W.
 Smith, G. R.

Time 36 ³/₅ sec.2.15 p.m.—EVENT 7—HEAT 3 (LOG 123)
("P. C. Miller" Aust/sn Standing Ch/ship 14 in.)

- Adamson, D.
 Ayres, J. A.
 1- Blacker, T. W.
 Caldwell, L. J.
 2- Youd, M. A.

Time 38 ²/₅2.30 p.m.—EVENT 12—HEAT 11 (LOG 124)
("Queen's Bridge Motors" Underhand 13 in.)

- Harding, R. J.
 Healy, P.
 Hutchison, J.
 Howard, G. F.
 Jones, A. G.
 Impey, F.
 1- Everett, W. T.
 2- Munday, L. A.
 Caldwell, L. J.

Time 40 sec.

THURSDAY, 29th SEPTEMBER—Continued

2.45 p.m.—EVENT 7—HEAT 4 (LOG 125)
("P. C. Miller" Aust/sn Standing Ch/ship 14 in.)

- Williams, E. H. — 2
 O'Toole, Jack. — 1
 Smith, G. R.
 Johnston, A. F.
 Fehlberg, R. C.

Time 32 ³/₅

EVENT 16

THE "WILTSHIRE FILE" AUSTRALASIAN
TREE FELLING CHAMPIONSHIP. (This
event is limited to six experienced axe-
men. Additional entrants will be listed as
emergencies.)BLOCKS 12 inches in diameter. Competitors
must put three spring boards above each
other and cut out front scarf, then descend
and put same three boards in on the other
side and cut out back scarf. (Logs must
not be cut off from one side.) SPECIAL
PRIZES, £140, of which £100 is presented
by WILTSHIRE FILE CO. PTY. LTD., of
213 SUNSHINE ROAD, TOTTENHAM,
VICTORIA. PHONE: 311-0221. MANU-
FACTURERS OF ENGINEERS' AND
SAW FILES AND TABLE CUTLERY.
First prize, £90; Second prize, £25; Third
prize, £15; Fourth prize, £10. Unplaced
competitors in the final to receive a special
prize of £2 each.

10 ENTRANTS

Emergencies (to take the place of the first
scratched competitors):—

1. D. Adamson.
2. A. H. Robbins.
3. J. W. Robbins.
4. R. R. Hampton.

3.00 p.m.—EVENT 16—FINAL (LOG 126)
("Wiltshire File" Australasian Tree Felling
Championship 13 in.)

- Youd, Ray. — 1
 Parker, G. E.
 Youd, M. A. — 3
 Youd, D. L. — 4
 Fullgrabe, L. S.
 Richards, A. — 2

Time 1 min. 40 ³/₅ sec.PRESENTATION OF TROPHIES FOR
EVENT 163.15 p.m.—EVENT 12—HEAT 12 (LOG 127)
("Queen's Bridge Motors" Underhand 13 in.)

- Wylie, A. J.
 Young, R. A.
 Sraith, N.
 Steers, H. W. — 1
 Stewart, D. L.
 Muir, A. J. — 2
 Merton, T. H.
 Caldwell, W. J., Sr.
 Cornwall, R. H.

Time 35 sec.

WOOD CHOPPING

THURSDAY, 29th SEPTEMBER—Continued

3.30 p.m.—EVENT 7—HEAT 5 (LOG 128)
("P. C. Miller" Aust/sn Standing Ch/ship 14 in.)

- Foster, D. G. — 1
- Preston, C. E.
- Radford, B.
- Rees, R. J.
- Brew, C. L. — 2

Time $34 \frac{1}{2}$ sec.

3.45 p.m.—EVENT 12—SEMI-FINAL (LOG 129)
("Queen's Bridge Motors" Underhand 13 in.)

- J. Lavis
- A. Matheson
- 2 - R. b. Schberg
- 1 - W. Breed
- C. Mcintosh
- J. Matheson
- J. C. Hayward
- 3 - H. Parry

Time $29 \frac{2}{5}$ sec.

4.00 p.m.—EVENT 7—SEMI-FINAL 1 (LOG 130)
("P. C. Miller" Aust/sn Standing Ch/ship 14 in.)

- 2 - C. Stewart
- 1 - G. Parker
- 3 - C. Griggs
- K. Devine
- J. Blacker

Time $36 \frac{2}{5}$ sec.

4.15 p.m.—EVENT 12—SEMI-FINAL 2
(LOG 131)
("Queen's Bridge Motors" Underhand 13 in.)

- 2 - R. J. Rees
- J. Blacklow
- T. Jelleff
- 1 - B. Harrington
- L. Temple
- M. Newcombe
- 2 - C. Dunn
- J. Kilpatrick

Time 26 sec.

THURSDAY, 29th SEPTEMBER—Continued

4.30 p.m.—EVENT 7—SEMI-FINAL 2 (LOG 132)
("P. C. Miller" Aust/sn Standing Ch/ship 14 in.)

- 1 - M. Youd
- 2 - J. O. Toole
- C. Williams
- 3 - D. S. Toole
- C. L. Brew

Time $33 \frac{1}{5}$ sec.

4.45 p.m.—EVENT 12—SEMI-FINAL 3
(LOG 133)
("Queen's Bridge Motors" Underhand 13 in.)

- 2 - G. Munday
- R. Coatin
- 1 - J. Seakling
- M. J. Radford
- H. W. Steers
- A. J. Muir
- W. Everett
- 3 - A. Maxwell

Time 31 sec.

5.00 p.m.—EVENT 7—FINAL (LOG 134)
("P. C. Miller" Aust/sn Standing Ch/ship 14 in.)

- M. Youd
- 1 - J. O. Toole
- C. Foster
- G. Parker
- 2 - C. Stewart
- 3 - C. Griggs

Time $29 \frac{1}{5}$ sec.

PRESENTATION OF TROPHIES FOR
EVENT 7

WOOD CHOPPING

THURSDAY, 29th SEPTEMBER—Continued

NIGHT

7.00 p.m.—EVENT 6—HEAT 7 (LOG 135)
("Australian Paper Mfrs." Standing 13 in.)

McGrath, J. J.	Scratch
1-McIntosh, C.	4 sec. BH.
Matheson, J.	5 " "
2-Nicholas, V. A.	5 " "
Trotter, R. C.	7 " "
Devine, K.	13 " "

Time *33 4/5 sec.*

7.15 p.m.—EVENT 6—HEAT 8 (LOG 136)

Pinner, C. A.	4 sec. BH.
Poke, B. E.	4 " "
Radford, G. K.	6 " "
Smith, Harry J.	7 " "
2-Preston, C. E.	7 " "
1-O'Toole, Jack	14 " "

Time *26 sec.*

7.30 p.m.—EVENT 6—HEAT 9 (LOG 137)

Rees, C. R.	1 sec. BH.
1-Muir, A. J.	1 " "
Clark, G.	1 " "
2-Currey, A.	3 " "
Dowling, B. F.	3 " "
Matheson, A.	9 " "

Time *41 sec.*

7.45 p.m.—EVENT 6—HEAT 10 (LOG 138)

Costin, R. G.	Scratch
Dicker, C.	" "
6-Richards, A.	3 sec. BH.
2-Radford, M. T.	5 " "
Rees, R. J.	8 " "
Youd, Rex	11 " "

Time *No time taken*

8.00 p.m.—EVENT 12—FINAL (LOG 139)
("Queen's Bridge Motors" Underhand 13 in.)

- R. J. Rees*
- R. B. Schilberg*
- L. Munday*
- W. Creed*
- J. Suckling*
- B. Harrington*
- M. Perry*
- G. Dunn*
- A. Haswell*

Time *29 4/5 sec.*

PRESENTATION OF TROPHIES FOR
EVENT 12

THURSDAY, 29th SEPTEMBER—Continued

8.15 p.m.—EVENT 6—HEAT 11 (LOG 140)
("Australian Paper Mfrs." Standing 13 in.)

Barker, L. J.	2 sec. BH.
Impey, F.	2 " "
Hutchison, J.	2 " "
Blacklow, J.	5 " "
Brew, C. L.	10 " "
Bartel, T.	11 " "

Time *22 4/5 sec.*

8.30 p.m.—EVENT 6—HEAT 12 (LOG 141)

Lamb, J.	Scratch
Kirkpatrick, J. A.	" "
Dunn, C. J.	" "
Jelleff, F. J.	5 sec. BH.
Rowe, L. G.	5 " "
Stewart, C. F.	11 " "

Time *27 sec.*

8.45 p.m.—EVENT 6—HEAT 13 (LOG 142)

Britton, W.	2 sec. BH.
Colliver, G. V.	2 " "
McPherson, G. A.	2 " "
Cox, P.	5 " "
Rawlings, J.	7 " "
Youd, M. A.	14 " "

Time *25 sec.*

9.00 p.m.—EVENT 6—HEAT 14 (LOG 143)

Suckling, J.	2 sec. BH.
Richards, S. J.	2 " "
Robbins, A. H.	6 " "
Yensch, J. M.	7 " "
Haywood, J. E.	7 " "
Parker, G. E.	12 " "

Time *33 sec.*

9.15 p.m.—EVENT 6—HEAT 15 (LOG 144)

Clark, Robert J.	Scratch
Knack, O.	4 sec. BH.
Deverell, W. H.	4 " "
Kirley, J.	4 " "
Johnston, A. F.	10 " "
Lavis, C. J.	13 " "

Time *31 sec.*

9.30 p.m.—EVENT 6—HEAT 16 (LOG 145)

Blake, Jack	2 sec. BH.
Brooks, J. J.	4 " "
Creed, W.	7 " "
Caldwell, L. J.	8 " "
Ginn, G.	11 " "
Griggs, E. C.	13 " "

Time *29 sec.*

9.45 p.m.—EVENT 6—HEAT 17 (LOG 146)

Smith, H. B.	4 sec. BH.
Steers, H. W.	4 " "
Stewart, D. L.	6 " "
Radford, B.	7 " "
Smith, G. R.	11 " "

Time *32 sec.*

WOOD CHOPPING

THURSDAY, 29th SEPTEMBER—Continued

10.00 p.m.—EVENT 6—HEAT 18 (LOG 147)

Harding, R. J. <i>—1</i>	Scratch
Newcombe, M.	4 sec. BH.
Dicker, F. L.	4 " "
Caldwell, W. J., Smr. <i>—2</i>	7 " "
Blacker, T. W.	7 " "

Time *24 sec*

Friday, 30th September

COMPETITORS NOT NOTIFYING SCRATCHINGS BY 5 P.M. ON THE DAY PRIOR TO THE EVENT WILL BE FINED £1.

MORNING

10.00 a.m.—EVENT 6—HEAT 19 (LOG 148)
("Australian Paper Mfrs." Standing 13 in.)

<i>1</i> -Wadley, J. L.	2 sec. BH.
<i>2</i> -Richardson, G. C.	2 " "
Dickman, D. A.	2 " "
Deverell, T. T.	7 " "
Ayres, J. A.	8 " "

Time *34 1/5 sec*

10.15 a.m.—EVENT 6—SEMI-FINAL 1
(LOG 149)

<i>R. Day</i>	
<i>R. Fehlberg</i>	
<i>2 - L. Henday</i>	
<i>E. Schiffke</i>	
<i>1 - L. Temple</i>	
<i>W. Mc. Cashney</i>	

Time *27 1/5 sec.*

EVENT 3

THE "COMMERCIAL BANKING CO. OF SYDNEY LTD." STANDING BLOCK HANDICAP (2nd Division—Restricted to 36 best handicapped competitors other than those to compete in the 1st Division).
BLOCKS 10 inches in diameter. SPECIAL PRIZES, £75, which is presented by THE COMMERCIAL BANKING CO. OF SYDNEY LTD., 251 COLLINS STREET, MELBOURNE. PHONE: 63-7511, AND SECTION 18, ADMINISTRATIVE BUILDINGS, SHOWGROUNDS. First prize, £50; Second prize, £15; Third prize, £10. Unplaced competitors in the final to receive a special prize of £2 each.

54 ENTRANTS

FRIDAY, 30th SEPTEMBER—Continued

10.30 a.m.—EVENT 3—HEAT 1 (LOG 150)
("C.B.C. of Sydney" Standing 10 in.—2nd Div.)

Blacklow, J.	4 sec. BH.
Brooks, J. J. <i>—1</i>	4 " "
Caldwell, W. J., Smr. <i>—2</i>	4 " "
Clennett, A.	4 " "
Creed, W.	4 " "
Cox, P.	4 " "

Time *18 2/5 sec*

10.45 a.m.—EVENT 3—HEAT 2 (LOG 151)

Duggan, M.	4 sec. BH.
Deverell, W. H.	4 " "
Hyatt, G.	4 " "
Jones, A. G. <i>—1</i>	4 " "
Johnston, W. <i>—2</i>	4 " "
Howard, M.	4 " "

Time *19 1/5 sec.*

EVENT 8

THE "ALSTERGREN PTY. LTD." UNDERHAND HANDICAP (1st Division—Restricted to 32 best handicapped competitors).

BLOCKS 12 inches in diameter. SPECIAL PRIZES, £75, of which £50 is presented by ALSTERGREN PTY. LTD., 131-141 QUEENS BRIDGE SQUARE, SOUTH MELBOURNE, S.C.4. Phone: MB 4611. Timber Importers, Sawmillers and Wholesale Distributors. First prize, £50; Second prize, £15; Third prize, £10. Unplaced competitors in the final to receive a special prize of £2 each.

40 ENTRANTS

11.00 a.m.—EVENT 8—HEAT 1 (LOG 152)
("Alstergren" Underhand 12 in.—1st Div.)

Smith, Harry J.	8 sec. BH.
Robbins, A. H.	8 " "
Youd, Rex	8 " "
Smith, G. R.	9 " "
Day, R.	9 " "
Stewart, C. F.	9 " "
Youd, Ray <i>—2</i>	10 " "
Rees, R. J. <i>—1</i>	10 " "

Time *17 1/5 sec.*

11.15 a.m.—EVENT 3—HEAT 3 (LOG 153)
("C.B.C. of Sydney" Standing 10 in.—2nd Div.)

Pinner, C. A.	
Rowe, L. G.	
Schiffke, E.	
Smith, Harry J. <i>—1</i>	
Trotter, R. C.	
Riches, E. J. <i>—2</i>	

Time *18 1/5 sec.*

WOOD CHOPPING

FRIDAY, 30th SEPTEMBER—Continued

11.30 a.m.—EVENT 15—HEAT 3 (LOG 154)
("J. M. Gardiner" Tree Felling 12 in.)

- 1—Perry, N.
- Rowe, L. G.
- Matheson, J.
- Robbins, A. H.
- Adamson, D.
- Youd, M. A.

Time 2 min. 32 sec.

11.45 a.m.—EVENT 3—HEAT 4 (LOG 155)
("C.B.C. of Sydney" Standing 10 in.—2nd Div.)

- Kirley, J. 4 sec. BH.
- Knack, O. 4 " "
- McIntosh, C. 4 " "
- 1—Haywood, J. E. 4 " "
- 2—Matheson, J. 4 " "
- Nicholas, V. A. 4 " "

Time 18 sec.

EVENT 18

THE "OAKEY'S COATED ABRASIVE" VICTORIAN TEAMS RACE. SIX TO COMPETE. (This event is limited to four teams and no heats will be held.)

BLOCKS 12 inches in diameter. (The first competitor from each team shall commence by cutting the standing block, immediately on completion of same his team mate shall cut the underhand block. This alternative chopping continues until all six blocks have been cut by the members of respective teams. The team captain finishing the last block first shall be declared the winner.) SPECIAL PRIZES, £100, of which £50 is presented by JOHN OAKEY & SONS (AUST.) PTY. LTD., CLAYTON ROAD, NORTH CLAYTON. PHONE: MU 6474. Manufacturers of Abrasive Papers and Cloths. First prize, £72; Second prize, £28. No entrance fee. (Captains to nominate by 17th June), and should any team be short of the required number to compete they may, with the Steward's permission, draw from any reserve of the Central Victorian Axemen's Association. Competitors must have been a resident of Victoria for at least (6) six months prior to this event.

The following teams will compete:—

- Central Victorian.
- Gippsland.
- North East and Border.
- Western District.

FRIDAY, 30th SEPTEMBER—Continued

12.00 noon—EVENT 18—FINAL (LOG 156)
("Oakey's Coated Abrasive" Vic. Teams Race 12 in.)

Team <u>Central Victoria</u>	Team <u>North East & Border</u>
J. O'Lea	C. L. Brew
R. Day	Z. Bartel
J. Hayes	J. Spence
J. M. Alexander	B. Radford
G. R. Smith	J. O'Donnell
J. Blacker	L. Barker

Time 2 min 23 sec.

Winner..... Time.....

PRESENTATION OF TROPHIES FOR EVENT 18

AFTERNOON

2.00 p.m.—EVENT 3—HEAT 5 (LOG 157)
("C.B.C. of Sydney" Standing 10 in.—2nd Div.)

- Nicholas, L. H. 1 4 sec. BH.
- Perry, N. 4 " "
- Poke, B. E. 4 " "
- Radford, B. 2 4 " "
- Radford, G. K. 4 " "
- Rope, J. 4 " "

Time 17 2/5 sec

2.15 p.m.—EVENT 3—HEAT 6 (LOG 158)

- Smith, H. E. 4 sec. BH.
- Robbins, A. H. 1 4 " "
- Steers, H. W. 4 " "
- Temple, L. W. 2 4 " "
- Dicker, F. L. 4 " "
- Merton, T. H. 4 " "

Time 18 4/5 sec.

2.30 p.m.—EVENT 8—HEAT 2 (LOG 159)
("Alstergren" Underhand 12 in.—1st Div.)

- Blacker, T. W. 8 sec. BH.
- Brew, C. L. 8 " "
- Barker, L. J. 8 " "
- Adamson, D. 9 " "
- Youd, D. L. 2 9 " "
- Bartel, T. 10 " "
- Caldwell, L. J. 10 " "
- Alexander, J. M. 1 10 " "

Time.....

WOOD CHOPPING

FRIDAY, 30th SEPTEMBER—Continued

2.45 p.m.—EVENT 3—SEMI-FINAL 1
(LOG 160)
("C.B.C. of Sydney" Standing 10 in.—2nd Div.)

- 1 - J. J. Brooks
- 3 - W. J. Caldwell Senr
- A. B. Jones
- 2 - W. Johnston
- H. J. Smith
- E. J. Riches

Time 17 ²/₅ sec.

3.00 p.m.—EVENT 3—SEMI-FINAL 2
(LOG 161)

- J. E. Haywood
- J. Matheson
- L. H. Nicholas
- B. Radford
- A. H. Robbins
- L. Temple

Time 17 sec.

3.15 p.m.—EVENT 6—SEMI-FINAL 2
(LOG 162)
("Australian Paper Mfrs." Standing 13 in.)

- C. Williams
- J. J. Watts
- L. H. Nicholas
- E. J. Riches
- W. Coerett
- R. Cornwall

Time 25 ³/₄ sec.

3.30 p.m.—EVENT 15—HEAT 4 (LOG 163)
("J. M. Gardiner" Tree Felling 12 in.)

- Currey, A.
- Jones, A. G.
- Swain, W. G.
- Youd, Ray.
- Schiffke, E.
- Steers, H. W. — 1

Time 2 min 32 sec.

FRIDAY, 30th SEPTEMBER—Continued

3.45 p.m.—EVENT 8—HEAT 3 (LOG 164)
("Alstergren" Underhand 12 in.—1st Div.)

- Cornwall, R. H. 8 sec. BH.
- Dowling, B. F. 8 sec. BH.
- Foster, D. G. 9 " "
- Fullgrabe, L. S. 9 " "
- Fehlberg, R. C. — 2 9 " "
- Griggs, E. C. 11 " "
- Lavis, C. J. 11 " "
- Devine, K. 11 " "

Time 18 ²/₅ sec.

4.00 p.m.—EVENT 3—FINAL (LOG 165)
("C.B.C. of Sydney" Standing 10 in.—2nd Div.)

- 3 - J. J. Brooks
- W. Johnston
- W. J. Caldwell Senr.
- J. E. Haywood
- 1 - B. Radford
- 2 - A. H. Robbins

Time 16 sec.

PRESENTATION OF TROPHIES FOR
EVENT 3

4.15 p.m.—EVENT 6—SEMI-FINAL 3
(LOG 166)
("Australian Paper Mfrs." Standing 13 in.)

- J. O'Toole
- 1 - G. Preston
- G. McIntosh
- L. H. Nicholas
- 2 - B. F. Dowling
- A. J. Muir

Time 30 sec.

4.30 p.m.—EVENT 8—HEAT 4 (LOG 167)
("Alstergren" Underhand 12 in.—1st Div.)

- McIntosh, C. 8 sec. BH.
- Matheson, A. 9 " "
- Newcombe, A. E. 9 " "
- O'Donnell, J. G. 9 " "
- Youd, M. A. — 1/2 9 " "
- O'Toole, Jack — 2 11 " "
- Parker, G. E. 11 " "
- Williams, E. H. 11 " "

Time 18 ³/₅ sec.

WOOD CHOPPING

FRIDAY, 30th SEPTEMBER—Continued

4.45 p.m.—EVENT 6—SEMI-FINAL 4 (LOG 168) ("Australian Paper Mfrs." Standing 13 in.)

1 - J. Bartel
2 - G. S. Stewart
F. Jelleff
1 - M. G. Radford
A. Richards
J. Hutchinsonson
Time 34 2/5 sec.

5.00 p.m.—EVENT 6—SEMI-FINAL 5 (LOG 169)

1 - M. Good
G. Parker
2 - J. Haygood
W. Perry
W. Britton
Time 26 5/8 sec.

5.15 p.m.—EVENT 6—SEMI-FINAL 6 (LOG 170)

2 - J. Lewis
1 - G. Ginn
B. Radford
W. Deverell
J. J. Brooks
Time 28 4/5 sec.

5.30 p.m.—EVENT 8—FINAL (LOG 171) ("Alstergren" Underhand 12 in.—1st Div.)

J. O'Toole
K. Devine
J. Alexander
R. J. Rees
Ray Good
M. Good
D. L. Good
R. Fehlberg
Time 18 3/8 sec.

PRESENTATION OF TROPHIES FOR EVENT 8

FRIDAY, 30th SEPTEMBER—Continued

NIGHT

NO NIGHT PROGRAMME

A Dinner tendered to visiting axemen from other States by the Victorian axemen will be held at 7 p.m. in the Council Luncheon Rooms at the Show Grounds.

Saturday, 1st October

COMPETITORS NOT NOTIFYING SCRATCHINGS BY 5 P.M. ON THE DAY PRIOR TO THE EVENT WILL BE FINED £1.

MORNING

EVENT 2

THE "HYTEST AXE AND TOOL PTY. LTD." STANDING BLOCK HANDICAP (1st Division — Restricted to 36 best handicapped competitors).

BLOCKS 10 inches in diameter. SPECIAL PRIZES, £75 of which £30 is presented by HYTEST AXE AND TOOL PTY. LTD., 420 SPENCER STREET, MELBOURNE. PHONE: FY 2611. First prize, £50; Second prize, £15; Third prize, £10. Unplaced competitors in the final to receive a special prize of £2 each.

54 ENTRANTS

10.00 a.m.—EVENT 2—HEAT 1 (LOG 172) ("Hytest" Standing 10 in.—1st Div.)

Blacker, T. W. 5 sec. BH.
Ayres, J. A. 5 " "
Adamson, D. 7 " "
Brew, C. L. — 2 7 " "
Alexander, J. M. — 1 7 " "
Bartel, T. 7 " "

Time 20 sec.

10.15 a.m.—EVENT 2—HEAT 2 (LOG 173)

Caldwell, L. J. 5 sec. BH.
Deverell, T. T. 5 " "
Foster, D. G. 7 " "
Fehlberg, R. C. — 2 7 " "
Fullgrave, L. S. 7 " "
Day, R. — 1 7 " "

Time 16 4/5 sec.

WOOD CHOPPING

SATURDAY, 1st OCTOBER—Continued

10.30 a.m.—EVENT 6—SEMI-FINAL 7
(LOG 174)
("Australian Paper Mfrs." Standing 13 in.)

G. R. Smith
W. J. Caldwell snr
G. B. Richardson
J. Wadley
R. J. Harding

Time *no time*

10.45 a.m.—EVENT 2—HEAT 3 (LOG 175)
("Hytest" Standing 10 in.—1st Div.)

Johnston, A. F.	6 sec. BH.
Matheson, A.	6 " "
Griggs, E. C. <i>-2</i>	7 " "
Lavis, C. J. <i>-1</i>	7 " "
Youd, Ray	7 " "
Devine, K.	8 " "

Time *15 2/5 sec.*

EVENT 9

THE "ALSTERGREN PTY. LTD." UNDERHAND HANDICAP (2nd Division—Restricted to 32 best handicapped competitors other than those to compete in the 1st Division).

BLOCKS 12 inches in diameter. SPECIAL PRIZES, £75, of which £50 is presented by ALSTERGREN PTY. LTD., 131-141 QUEENS BRIDGE SQUARE, SOUTH MELBOURNE, S.C.4. Phone: MB 4611. Timber Importers, Sawmillers and Wholesale Distributors. First prize, £50; Second prize, £15; Third prize, £10. Unplaced competitors in the final to receive a special prize of £2 each.

40 ENTRANTS

11.00 a.m.—EVENT 9—HEAT 1 (LOG 176)
("Alstergren" Underhand 12 in.—2nd Div.)

Blacklow, J.	4 sec. BH.
Costin, R. G.	4 " "
Dickman, D. A.	4 " "
Creed, W.	4 " "
Caldwell, W. J., Snr. <i>-2</i>	4 " "
Preston, C. E. <i>-1</i>	5 " "
Yensch, J. M.	6 " "
Jelleff, J. H.	Withheld

Time *25 1/5 sec.*

SATURDAY, 1st OCTOBER—Continued

11.15 a.m.—EVENT 2—HEAT 4 (LOG 177)
("Hytest" Standing 10 in.—1st Div.)

Munday, L. A. <i>-2</i>	6 sec. BH.
Rawlings, J.	6 " "
Smith, G. R.	7 " "
Williams, E. H.	7 " "
Stewart, C. F.	7 " "
Youd, D. L. <i>-1</i>	8 " "

Time *14 4/5 sec.*

11.30 a.m.—Event 15—HEAT 5—(LOG 178)
("J. M. Gardiner" Tree Felling 12 in.)

Nicholas, V. A.
Temple, L. W.
Howard, M.
Stewart, C. F. *-1*
Richards, A.
Smith, H. B.

Time *2 min 4 sec.*

11.45 a.m.—EVENT 2—HEAT 5 (LOG 179)
("Hytest" Standing 10 in.—1st Div.)

Newcombe, A. E.	5 sec. BH.
Stewart, D. L.	5 " "
Radford, M. T. <i>-2</i>	5 " "
Preston, C. E. <i>-1</i>	5 " "
O'Donnell, J. G.	5 " "
Youd, Rex	7 " "

Time *18 3/5 sec.*

EVENT 17

THE "HYATT CONSTRUCTIONS" AUSTRALASIAN TEAMS RACE, SIX TO COMPETE. (This event is limited to four teams and no heats will be held.)

BLOCKS 12 inches in diameter. (The first competitor from each team shall commence by cutting the standing block, immediately on completion of same his team mate shall cut the underhand block. This alternative chopping continues until all six blocks have been cut by the members of respective teams. The team captain finishing the last block first shall be declared the winner.) SPECIAL PRIZES, £100, of which £50 is presented by HYATT CONSTRUCTIONS CO. PTY. LTD., 177 WILLSMERE ROAD, NORTH KEW. PHONE: WM 9022. First prize, £72; Second prize, £28. No entrance fee. (Captains to nominate by 17th June), and should any State be short of the required number to compete they may, with the Steward's permission, draw from any reserve of the Central Victorian Axemen's Association.

The following teams will compete:—
New South Wales.
South Australia.
Tasmania.
Victoria.

WOOD CHOPPING

SATURDAY, 1st OCTOBER—Continued

12.00 noon—Event 17—FINAL (LOG 180) ("Hyatt Constructions" Aust/su Team Race 12 in.)

Team <i>Victoria</i>	Team <i>Tasmania</i>
<i>J. O'Dule</i>	<i>M. Youd</i>
<i>R. Day</i>	<i>R. Youd</i>
<i>E. Williams</i>	<i>R. Hoster 2nd</i>
<i>J. H. Alexander</i>	<i>J. Blacklaw</i>
<i>R. G. Rees</i>	<i>C. Stewart</i>
<i>D. Bartels</i>	<i>K. Davine</i>
Time <i>14 3/5 sec</i>	

Winner _____ Time _____

PRESENTATION OF TROPHIES FOR EVENT 17

AFTERNOON

2.00 p.m.—EVENT 6— FINAL 1 (LOG 181) ("Australian Paper Mfrs." Standing 13 in.)

<i>L. Munday</i>
<i>C. Preston</i>
2- <i>J. J. Watts</i>
<i>L. Sample</i>
1- <i>L. H. Nicholas</i>
Time <i>38 sec.</i>

2.15 p.m.—EVENT 2—HEAT 6 (LOG 182) ("Hytest" Standing 10 in.—1st Div.)

Howard, G. F.	5 sec. BH.
Rees, R. J.	5 " "
Yensch, J. M.	5 " "
1- Parker, G. E.	7 " "
Ginn, G.	7 " "
2- Youd, M. A.	8 " "
Time <i>12 4/5 sec</i>	

2.30 p.m.—EVENT 9—HEAT 2 (LOG 183) ("Alstergren" Underhand 12 in.—2nd Div.)

Harrington, Bill	4 sec. BH.
Hyatt, G.	4 " "
Johnston, W.	4 " "
Kirley, J.	4 " "
Radford, B.	5 " "
2- Newcombe, M.	5 " "
1- Munday, L. A.	5 " "
Matheson, J.	5 " "
Time <i>22 3/5 sec</i>	

SATURDAY, 1st OCTOBER—Continued

2.45 p.m.—EVENT 2—SEMI-FINAL 1 (LOG 184) ("Hytest" Standing 10 in.—1st Div.)

<i>C. L. Brew</i>
3- <i>R. Day</i>
<i>R. C. Fehberg</i>
1- <i>C. J. Lavis</i>
2- <i>C. C. Briggs</i>

Time *12 4/5 sec*

3.00 p.m.—EVENT 6—FINAL 2 (LOG 185) ("Australian Paper Mfrs." Standing 13 in.)

<i>M. Youd</i>
1- <i>C. H. Stewart</i>
2- <i>J. D. Haywood</i>
<i>C. J. Radford</i>
<i>S. J. Duvelling</i>

Time *28 2/5 sec*

3.15 p.m.—EVENT 2—SEMI-FINAL 2 (LOG 186) ("Hytest" Standing 10 in.—1st Div.)

3- <i>M. Youd</i>
2- <i>M. Youd</i>
1- <i>G. Parker</i>
<i>L. Munday</i>
<i>C. Preston</i>
<i>M. Radford</i>

Time *15 sec.*

3.30 p.m.—EVENT 15—FINAL (LOG 187) ("J. M. Gardiner" Tree Felling 12 in.)

2- <i>M. Youd</i>
3- <i>C. C. Stewart</i>
<i>J. W. Robbins</i>
<i>H. W. Steers</i>
1- <i>M. Perry</i>

Time *2 min. 28 4/5 sec*

PRESENTATION OF TROPHIES FOR EVENT 15

WOOD CHOPPING—INDEX TO COMPETITORS

SATURDAY, 1st OCTOBER—Continued

3.45 p.m.—EVENT 6—FINAL 3 (LOG 188)
("Australian Paper Mfrs." Standing 13 in.)

2- J. Davis
1- G. Ginn
W. J. Caldwell *snr*
J. Wadley
Time 29 sec.

4.00 p.m.—EVENT 2—FINAL (LOG 189)
("Hytest" Standing 10 in.—1st Div.)

3- M. Spud
2- G. Parker
R. Day
C. Suggs
1- R. J. Davis
Time 12 1/2 sec.

PRESENTATION OF TROPHIES FOR
EVENT 2

4.15 p.m.—EVENT 9—HEAT 3 (LOG 190)
("Alstergren" Underhand 12 in.—2nd Div.)

Knack, O.	4	sec.	BH.
Rees, C. R. — 1	4	"	"
Riches, E. J.	4	"	"
Smith, H. B.	4	"	"
Temple, L. W.	4	"	"
Trotter, R. C.	4	"	"
Watts, J. T. — 2	4	"	"
Rope, J.	5	"	"
Time 29 sec.			

4.30 p.m.—EVENT 9—HEAT 4 (LOG 191)

Robbins, J. W. — 1	3	sec.	BH.
Rowe, L. G.	3	"	"
Schiffke, E.	3	"	"
Howard, M.	3	"	"
Suckling, J. — 2	4	"	"
Clark, E. J.	4	"	"
Clenett, A.	4	"	"
Impey, F.	4	"	"
Time No time taken.			

SATURDAY, 1st OCTOBER—Continued

4.45 p.m.—EVENT 6—FINAL (LOG 192)
("Australian Paper Mfrs." Standing 13 in.)

G. J. Davis
G. F. Stewart
3- G. Ginn
2- J. E. Hayward
A. J. Watts
1- L. A. Richards
Time 35 sec.

PRESENTATION OF TROPHIES FOR
EVENT 6

5.00 p.m.—EVENT 9—FINAL (LOG 193)
("Alstergren" Underhand 12 in.—2nd Div.)

E. 2 = G. Prestgo
1- M. Newcombe
L. A. Munday
W. J. Caldwell *snr*
G. R. Rees
J. J. Watts
J. Suckling
E. 2 = J. W. Robbins
Time 22 1/2 sec.

PRESENTATION OF TROPHIES FOR
EVENT 9

NIGHT

NO NIGHT PROGRAMME

Index to Competitors in Wood Chopping Contests

- A**
 ADAMSON, D., Milne St., Beenleigh, Qld.
 Alexander, J. M., 13 Taunton St., Sunshine.
 Allen, C., Leichardt St., Beaufort.
 Anderson, C., Symmons Plains, Perth, Tas.
 Awty, N. G., Jirdivick.
 Ayres, J. A., Symons St., Healesville.
- B**
 BARKER, C. C., 86 St. Leonards Rd., Ascot Vale.
 Barker, L. J., 95 Thomas St., Hampton.
 Bartel, T., Beechworth P.O.

- Blacker, T. W., Noojee.
 Blacklow, J., Rossarden, Tas.
 Blake, A., 49 Dundas Rd., Maryborough.
 Blake, Jack, Laidman St., Maryborough.
 Brew, C. L., Bartlett St., Corryong.
 Britton, W., 31 Moore St., Moe.
 Brooks, J. J., 87 Bowen Rd., Moonah, Tas.
- C**
 CALDWELL, L. J., 93 Argyle St., Traralgon.
 Caldwell, W. J., Jnr., Boolarra.
 Caldwell, W. J., Snr., Boolarra.
 Christie, J., Calder Highway, Gisborne.

WOOD CHOPPING—INDEX TO COMPETITORS

Clark, E. J., 9 Emma Ave., Reservoir.
 Clark, G., 44 Barton St., Reservoir.
 Clark, Robert J., Christies Roadside Mail, via Toora.
 Clennett, A., 36 St. John St., Windsor.
 Colliver, G. V., Main Rd., Lilydale.
 Cornwall, R. H., Noojee.
 Costin, R. G., Noojee.
 Cox, P., Forest, Tas.
 Creed, W., 81 Templeton St., Castlemaine.
 Currey, A., Townson, via Laidley, Qld.

D

DAVIS, A. R., Forest Office, Whitfield.
 Day, R., Forest Commission, East Warburton.
 Deverell, T. T., Box 101, Smithton, Tas.
 Deverell, W. H., Coroneagh St., Penguin, Tas.
 Devine, K., Forcett, Tas.
 Dick, N. G., Rianna, via Burnie, Tas.
 Dicker, C., Railway House, Nunawading.
 Dicker, F. L., Camena, via Penguin, Tas.
 Dickman, D. A., Raglan, via Beaufort.
 Dowling, B. F., Tarpeena, S.A.
 Duggan, M., 364 Murray St., Hobart, Tas.
 Dunn, C. J., Noojee.

E

EVERETT, W. T., Binginwarri, via Welshpool.

F

FEHLBERG, R. C., 75 Grove Rd., Glenorchy,
 Hobart, Tas.
 Foster, D. G., Gunning St., Richmond, Tas.
 Fullgrabe, L. S., Tarpeena, S.A.

G

GINN, G., 7 Twining St., Launceston, Tas.
 Gambold, P. W., Whitfield, via Wangaratta.
 Griggs, E. C., Mapleton Rd., Nambour, Qld.

H

HAINS, F. H., South St., Beaufort.
 Hains, N. F., South St., Beaufort.
 Halls, N., 58 Campbell Gve., Hawthorn East.
 Hampton, R. R., Box 161, G.P.O., Queenstown, Tas.
 Hamson, G. W., Montrose Ave., Apollo Bay.
 Harding, R. J., Kilmore East.
 Harrington, Bill, Barramunga P.O., via Colac.
 Harrington, Frank, Barramunga P.O., via Colac.
 Haywood, J. E., 70 Forth Rd., Ulverstone, Tas.
 Healy, P., Archerton P.O., via Benalla.
 Henderson, R., 899 King Georges Rd., South Hurst-
 ville, N.S.W.
 Howard, G. F., Leonards Hill, via Daylesford.
 Howard, M., Cordalba P.O., via Childers, Qld.
 Howard, T., Korweinguburra, via Daylesford.
 Hutchison, J., Boyce St., Avoca.
 Hyatt, G., 49 White Ave., North Kew.

I

IMPEY, F., High St., Avoca.

J

JELLEFF, F. J., Box 279, P.O., Morwell.
 Jelleff, J. H., Vermont P.O.
 Johnston, A. F., Holwell Rd., Beaconsfield, Tas.
 Johnston, W., 1 Grenfell St., West Wyalong.
 Jones, A. G., Reid St., Wynyard, Tas.

K

KANE, H., Box 209, G.P.O., Queenstown, Tas.
 Kirkpatrick, J. A., 2 Emily St., Seymour.
 Kirley, J., Omeo Rd., Bruthen.
 Knack, O., Grandchester, Qld.

L

LAMB, J., c/- Challicum Park, Beaufort.
 Lavis, C. J., 240 Malton Rd., Epping, N.S.W.

M

McCASHNEY, W., Victoria St., Trentham.
 McConachy, I., Wurdi-Boluc, via Winchelsea.
 McGrath, John, Box 50, Stanhope.
 McGrath, J. J., Box 118, Stanhope.
 McGrath, J. V., Box 118, Stanhope.
 McGrath, L., Box 50, Stanhope.
 McGrath, V., Rushworth Rd., Stanhope.
 McIntosh, C., 64 Highfield Rd., Kyogle, N.S.W.
 McPherson, G. A., Gympie Rd., Strathpine, Qld.
 Matheson, A., Jancourt East, via Cobden.
 Matheson, J., Millicent Rd., Mt. Gambier, S.A.
 Maxwell, A. W., 11 Davies St., East Malvern.

Merton, T. H., c/- The Training Centre, Goulburn,
 N.S.W.

Morgan, P. E., Omeo Highway, Lucknow, via
 Bairnsdale.
 Morris, W. R., Bridge St., Trentham.
 Muir, A. J., Forrest P.O.
 Munday, F., 32 Dunbar Ave., Morwell East.
 Munday, L. A., 36 Hourigan Rd., Morwell.
 Mustey, I. C., Main Rd., Lancefield.

N

NEWCOMBE, A. E., Eliminyt, Colac.
 Newcombe, M., Eliminyt, Colac.
 Nicholas, L. H., 34 Box St., Newnham, Launceston,
 Tas.
 Nicholas, V. A., 34 Box St., Newnham, Launceston,
 Tas.

O

O'DONNELL, J. G., Princes Highway, Officer.
 O'Toole, Jack, 2 Kellett Gve., Kew.

P

PARKER, G. E., Box 33, Beerwah, Qld.
 Pattinson, J., 6 Mervyn St., Traralgon.
 Perry, N., Forth, Tas.
 Pinner, C. A., Takone, Tas.
 Pinner, K. C., Takone, Tas.
 Poke, B. E., Beach Rd., Boat Harbour, Tas.
 Preston, C. E., R.M.B., Creek Rd., Ourimbah, N.S.W.
 Pyle, R. J., Wandin North.

R

RADFORD, B., Orbost.
 Radford, G. K., 25 Thames St., Northcote.
 Radford, M. T., Stowport, via Burnie, Tas.
 Ralph, R. P., Noojee.
 Rawlings, J., Natone, Tas.
 Rees, C. R., 26 Fairchild St., Drouin.
 Rees, R. J., Police Station, Penshurst.
 Reilly, A. J., Lancefield P.O.
 Reilly, T., Cobden.
 Richards, A., Barrack St., Deloralne, Tas.
 Richards, S. J., Don Rd., Healesville.
 Richardson, G. C., 70 Bowden Pde., Yagoona, N.S.W.
 Riches, E. J., 80 Ormond Rd., East Geelong.
 Robbins, A. H., Gellibrand, via Colac.
 Robbins, J. W., Chapple Vale.
 Rope, J., "Penarie", Erewarrina, N.S.W.
 Rowe, L. G., Westbury, Tas.
 Russell, H., Natone, Tas.

S

SCHIFFKE, E., Margaret St., Caboolture, Qld.
 Smith, D. M., Noojee.
 Smith, G. R., Powelltown Rd., Noojee.
 Smith, H. E., Elliott, Tas.
 Smith, Harry J., 40 Savage St., Morwell.
 Smith, L. E., Smith St., Healesville.
 Smith, N., Green St., Healesville.
 Smithies, R., Warragul P.O.
 Steers, H. W., Claude Rd., Tas.
 Stewart, C. F., Smithton, Tas.
 Stewart, D. L., Smithton, Tas.
 Suckling, J., Noojee.
 Swain, W. G., Hfraville, West Tamar, Tas.

T

TEMPLE, L. W., c/- K. Devine, Forcett, Tas.
 Trotter, R. C., Carlisle River.
 Troy, L., Prince of Wales Hotel, Fitzroy St., St.
 Kilda.
 Turnbull, W. C., 71 Liverpool St., Hobart, Tas.

W

WADLEY, J. L., Box 11, Westbury Tas.
 Walsh, R. J., Woodend.
 Walters, R. G., Main St., Romsey.
 Ware, G., Wesburn P.O.
 Watts, H. C., Mernda.
 Watts, J. T., Yan Yean P.O.
 Whiteside, F. J., Jancourt East, via Cobden.
 Williams, E. H., 2 Jill St., Morwell.
 Workman, T., Campania, Tas.
 Wylie, A. J., Bridge St., Trentham.

Y

YENSCH, J. M., Walwa.
 Youd, D. L., Maydena, Tas.
 Youd, M. A., P.O. Box 50, Deloraine, Tas.
 Youd, Ray, Barrack St., Deloraine, Tas.
 Youd, Rex, Maydena, Tas.
 Young, R. A., Springhurst Hotel, Springhurst.

CATTLE

STEWARDS IN CHIEF:

Beef Cattle: JOHN BOTT, Esq.
Deputy: W. A. ANGLISS, Esq.
Fat Cattle: JOHN BOTT, Esq.
Deputy: J. E. M. COLECHIN, Esq.
Dairy Cattle: K. McGARVIE, Esq.
Deputy: G. P. H. WILSON, Esq.

The breeding year for Dairy Cattle dates from 1st July in each year.

Cow or Heifer entered as "in milk" can be transferred to the "in calf" class, if she has not calved prior to judging, or vice versa.

Judges have the right to order any Cow competing for Championships to be milked dry before finally awarding the prizes.

In all Sections feed sheds are available for exhibitors. Charge, £1/5/- during the currency of the Show. Feed-mixing bins may be hired for 5/- each. Exhibitors are not permitted to stack feed in the Cattle Pavilions.

Cows and Heifers in milk entered in all Dual Purpose and Dairy Breeds Sections must be at the grounds on Wednesday, 21st September, and be fully milked out by 4.30 p.m., at which time they will be stripped out in the presence of the Stewards, or whom they may appoint. They will be judged first on Thursday morning. The owner or his representative must be in attendance when females are being stripped out, and the exhibits which are to receive such attention must be in readiness in the stalls allotted to them. All other cattle (except Fat Cattle—see head of Section) must be at the grounds before 1 p.m. on Wednesday, 21st September.

Entries are accepted on the distinct understanding that stock may not be removed from the Showgrounds until after 11 p.m. on Saturday, 1st October.

Unless authorised by the Society no livestock will be permitted to enter the Grounds other than those entered for exhibition.

In all Beef Cattle Sections (except Fat Cattle) any animal entered which can be shown to the satisfaction of the Society to have received Hormones will be ineligible for a prize.

Entries of milking stock (Sections 18 to 25 inclusive) will only be accepted subject to the following regulations regarding the disposal of milk.

In order that the Society can comply with the provisions of the Dairy Supervision Act, exhibitors are not permitted to dispose of milk prior to and during the currency of the Show, either by sale or gift, other than to the Society's agent, who is situated at the Milk Room (beside the No. 1 Cattle Pavilion). All milk will be purchased according to butter-fat value, based upon a complete test of the bulked milk, and returns forwarded to exhibitors after the Show. No milk will be paid for unless approved milk utensils are used and hygienic methods are adopted.

The conditions governing the number of entries permitted will be found at the head of each breed section.

Only one exhibitor will be recognised as an owner from any one holding, and any exhibitor who enters, or permits the entry of any of his stock, in the name of any other exhibitor, shall be disqualified.

Discs denoting Champion and Reserve Champion are provided by the R.A.S. for display over the winning animals. Such discs are the property of the Society and removal without authority may result in appropriate action being taken. Discs may be purchased from the Society by the successful exhibitors, at cost.

Any exhibitor who shall, without due cause, fail to parade any animal before the Judge, when required so to do by the Steward of the Section, shall be liable to a fine of £5.

Parades.—Prize-winning cattle only, will be permitted to take part in parades. All prize-winning cattle must be taken out on parade, in accordance with the printed programme. Exhibitors shall be subject to a fine of ten shillings in each case in which this regulation is not complied with, and shall also be liable to forfeit the prize or prizes awarded to their exhibit or exhibits. All cattle parading must wear exhibit numbers. No ribbons will be permitted on exhibits except those won during the Show.

If, in the opinion of the Secretary, any exhibit or exhibits of stock be deemed to be dangerous, the owner of such exhibit or exhibits shall immediately, upon notice to that effect, remove such exhibit or exhibits from the Society's Grounds.

All male exhibits of Beef and Dual Purpose Cattle born on or before 31st August, 1959, shall be rung through the nose and whilst on parade and in judging rings shall be led by such ring.

All male exhibits of Dairy Cattle born on or before 31st August, 1959, shall be rung through the nose and at all times shall be led by such ring. If, in the opinion of the Stewards or Society's officials, any bull is considered unsafe, such bull shall be placed under such control as directed by the Stewards or Society's officials.

All bulls exhibited in the Dairy Sections shall be tethered by the nose ring in addition to the headstall or neck rope.

All females must be provided with effective halters and be thoroughly broken to lead. Exhibitors will be liable to a fine of £2 for every infringement of this regulation.

Each exhibitor is required to see that each of his exhibits is securely tethered in its stall. Every poll bull and every wholly or partially dehorned bull entered in the Beef & Dual Purpose Sections, must be securely tethered by an effective headstall in addition to a nose ring or neck rope.

If, in the opinion of the Secretary, exhibits in this Section be deemed to be deformed, the owner or owners of such exhibit or exhibits shall, upon notice to that effect, remove such exhibit or exhibits from the Show Grounds.

CATTLE

Any animal offered for sale may wear, in the sale ring, only those ribbons won in single competition.

Exhibitors are permitted to display cards over the stalls stating that an animal is for sale; such cards not to exceed 12 in. x 10 in. and must not be put up until after 12 noon on Wednesday, 21st September. No other advertisements or notices (except by permission of the Council) are permitted on any stalls or buildings.

An upset price of 100 guineas shall apply for all beef bulls offered in the sale ring.

A commission of 1 per cent. shall be paid to the Society in respect of all stock sold on the Show Grounds.

Except where otherwise determined by Council, all cattle must be certified Tuberculosis free. Animals from herds listed as accredited or in process of accreditation under the Accredited Tubercle-free Herd Scheme conducted by the Department of Agriculture, Victoria, need not be individually tested, but all other cattle exhibited must be Tuberculin tested within ninety days prior to opening date of the Show. Certificates for these individual tests must accompany entry forms.

Attendants leading stock in the judging ring or on parade must wear uniform grey coats, which can be procured from the Society. This regulation will be strictly enforced.

Entries will only be received subject to the rules and regulations of the Society and the decisions of the Council. At time of entry and until after exhibition, all exhibits must be the bona fide property of the exhibitor or held by the exhibitor under a written lease recognised by the Society.

The foregoing clause regarding leases does not apply in the Ayrshire Section. All exhibits in that section must be the bona-fide property of the exhibitor.

No exhibit may be entered in more than one ordinary class unless otherwise stated at the head of the section. Special classes or championship prizes do not count as ordinary classes. Throughout the schedule special classes are denoted with a star (*). Should an exhibit be incorrectly entered in more than one ordinary class, such exhibit shall be deemed ineligible to compete in any class other than the first in which its name or particulars appear in the Show Catalogue.

The Council reserves the right to reject at any time any entry or prohibit any person or animal from competing in any class.

When a Special Prize is not in a numbered class, a separate entry is not required. No entry can be changed after entries close.

All entries must be made in writing on forms supplied by the Society. Entries for all cattle sections must be in the hands of the Secretary, at his office, Royal Show Grounds, Epsom Road, Ascot Vale, W.2, on or before the time stated at head of each cattle section.

The Society's Veterinary Surgeon's decision regarding age shall be final.

All male animals competing in the breeding classes must be completely entire. Any male animal in the breeding classes not deemed to be completely entire by the Society's Veterinary Surgeon may not compete or be offered for sale on the Show Grounds. Any marks of speying on females shall disqualify them from competing in such classes.

A veterinary service commencing on the Sunday preceding the Show will be available until the Sunday immediately after the Show.

Entry tickets will be issued about a week before the Show opens. The entry ticket of each exhibit shall state the number of its box, stall, pen or stand, as the case may be, which shall correspond with its number in the official catalogue, and if the box, stall or pen be not occupied by such exhibit by noon on the first day of the Show, the accommodation reverts to the Society. The entry ticket must be produced at the gate, when it will admit the exhibit and attendant to the grounds. It must be retained, and again produced when the exhibit leaves the yards. Attendant's passes will be issued by the Superintendent at his office on the Show Grounds.

Every animal entered must be exhibited unless a certificate signed by the owner is lodged with the Society prior to the date of the Show, stating that the animal is unable to compete on one of the following grounds:—

- (i) The animal has died.
- (ii) The animal is unfit for exhibition due to injury or disease.
- (iii) The animal has become ineligible for the class entered.
- (iv) Some other cause which the Council or Secretary of the Society considers reasonable.

Failure to comply with this rule renders the owner or entrant liable to a fine of not more than £5 for every animal not exhibited, and in addition the Council may debar the owner or exhibitor from taking part in any further exhibition conducted by the Society.

All exhibits must be placed where directed by the Secretary or his deputy, and (except in accordance with Regulation 18) must not be removed from their allotted places during the Exhibition without the written consent of the Secretary being first obtained.

The Owner or Exhibitor of any exhibit or Stand of exhibits disapproved of as an exhibit by the Council of the Society, must, immediately upon notice to that effect, remove such exhibit or stand of exhibits from the Society's Grounds. The Council reserves the right to decline to receive entries in future years from any person who exhibits stock that is not up to a satisfactory standard, that is not exhibited in reasonable Show condition, or that is not given proper attention during the Show.

Exhibits must not be rugged during the hours the Show is open to the public. Exhibitors will be liable to a fine of ten shillings for every infringement of this regulation.

SHORTHORNS

Exhibitors shall, to the satisfaction of the Cattle Superintendent:

- (i) Keep each stall allotted to them and their stock in a clean and proper condition throughout the Show.
- (ii) Clean out their stalls or boxes before 8 a.m. each day.

Failure to comply with this rule shall render the exhibitor liable to a fine not exceeding £5 for each separate offence.

Any exhibitor or his employee putting manure out of a box, stall, or pen, or putting out a trough, or cleaning out an alley way after 8 a.m. on a Show day shall be liable to a fine of ten shillings.

All cattle pavilions will be open to the public from 9 a.m. until 5 p.m. daily, and on the first Saturday, the Wednesday, the second Thursday and the last Saturday of the Show will, in addition to the aforementioned period, remain open between 6 p.m. and 9 p.m.

No bedding other than straw or hay may be used in any box or stall.

The General Regulations and Regulations appearing at the heading of each section and the conditions on the entry form also form part of the conditions of entry.

TRUCKS, TRANSPORTS AND CARAVANS.

Motor vehicles, including trucks and stock transports will not be permitted to remain on the Show Grounds after unloading. They must be removed immediately, and will not be re-admitted until after 11 p.m. on Saturday, 1st October, to load for the return.

Caravans will not be admitted to the Show Grounds.

INTER-BREEDS COMPETITIONS

Two cash prizes of £10/10/- each, presented by the Royal Agricultural Society of Victoria, will be awarded for— *Beef Shorthorn*

- (a) the Best Prepared and Maintained Breed of Beef Cattle during the Show;
- (b) the Best Prepared and Maintained Breed of Dual Purpose or Dairy Cattle during the Show.

The prize money will be paid to the Victorian Branches of the Societies of the successful breeds.

Judging to take place daily from the opening day of the Show until the following Thursday, and to be on points according to the following scale:—

	Maximum Points
1. Groomed appearance of cattle	10
2. Condition of bedding and economic use of same	10
3. Condition of floors below bedding ..	10
4. Absence of excreta	5
5. Condition of feeders	5
6. General tidiness of stalls	5
7. Contentment of cattle	5
TOTAL	50

Beef Breeds

Judging of Beef Cattle (except Santa Gertrudis, Shorthorns and Poll Shorthorns) will commence at 9 a.m. on the opening day of the Show. Judging of Santa Gertrudis will commence at 2 p.m. on that day. Judging of Shorthorns will commence at 9 a.m. on Friday, 23rd September, immediately followed by Poll Shorthorns.

The order of Breeds in the Grand Parade shall be:—Angus, Poll Hereford, Devon, Hereford, Shorthorn, Santa Gertrudis, Poll Shorthorn. The order will rotate annually, the first breed this year becoming the last next year.

£10/10/- towards the prize money in the Beef Cattle Classes has been presented by the **NEW ZEALAND LOAN AND MERCANTILE AGENCY CO. LTD., 538 COLLINS STREET, MELBOURNE, C.1.**

£21 towards the prize money in the Beef Cattle Classes has been presented by **DALGETY & CO. LTD., 461 BOURKE ST., MELBOURNE, C.1.**

Section II—Shorthorns

Judge: GERALD M. RANKIN, Esq.

Stewards: D. MacGREGOR, Esq.
R. LEISHMAN, Esq.

Entries will be accepted on the understanding that, should they be in excess of the accommodation, the number of exhibits will be reduced accordingly.

* Denotes Special class.

A cattle exhibit can only be entered in one ordinary class.

An exhibit cannot be entered in a Special class unless it has been entered in an ordinary class.

The Judge in this Section will be asked not to award prizes to grossly overfat animals.

Any animal entered in this Section which can be shown to the satisfaction of the Society to have received Hormones will be ineligible for a prize.

All Bulls irrespective of age, must be registered as adults in the Shorthorn Herd Book of Australia or Coates's Herd Book. All females not of age for registration, must be the progeny of registered sires and dams and recorded as progeny in the Shorthorn Herd Book of Australia.

No heifer born twin or triplet with a bull will be eligible for exhibition until such time as she has produced a calf.

No dehorned animal will be eligible to compete in this Section.

For particulars of registration in the Shorthorn Herd Book of Australia, apply to the Secretary, The Shorthorn Society of Australia, Royal Show Grounds, Epsom Road, Ascot Vale, W.2.

Inspectors appointed by The Shorthorn Society of Australia (Victorian Committee) will examine stock exhibited to ensure that all are correctly and legibly tattooed in accordance with the Herd Book regulations. The Inspectors shall also check to see that all cattle have had adequate Show

SHORTHORNS

preparation and that bulls born on or before 31st August, 1959, are rung through the nose. The Inspectors shall report their findings to the Chief Cattle Steward.

All cattle entered in this Section must be certified tuberculosis free. Animals from herds listed as accredited or in process of accreditation under the Accredited Tubercle-free Herd Scheme conducted by the Department of Agriculture, Victoria, need not be individually tested, but all other cattle exhibited must be tuberculin tested within ninety days prior to the opening date of the Show. Certificates for these individual tests must accompany entry forms.

Attendants leading stock in the judging ring or on parade must wear uniform grey coats, which can be procured from the Society.

All prize-winning cattle must be paraded. (See Regulation at head of Cattle Section).

Entry fee, £1/5/-; R.A.S. of V. Members, £1.

CLASS

1. BULL, born on or before 31st August, 1957.—Prizes: £5, £2, £1.

1-1 E. L. Bowen, COONONG BLUE ENSIGN 6622 (C56), c 5/11/54, bred by D. R. McCaughey, s Calrossie Tranquil 381691, d Coonong Martha 3rd 9984.

2. BULL, born on or between 1st September, 1957, and 31st August, 1958.—Prizes: £5, £2, £1.

1-2 Sir Rupert W. J. Clarke, Bart., BOLINDA JACOBIN + 7593 (146), c 9/6/58, s Millhills Liberator 397384, d Calrossie Broadhooks Elma (imp.) 14878.

2-3 L. G. & M. J. Dugdale, ROUND HILL DRUMMOND + 7757 (96), c 8/6/58, bred by Round Hill Pty. Ltd., s Erimus Intrepid 396914, d Rosewood Rosie (imp.) 20146.

4 T. Falls & Sons, YARALLA FASHION 7713 (52), c 23/8/58, s Yaralla Ambassador 5966, d Perricoota Woodlass 16412.

3-5 T. Falls & Sons, YARALLA FONTAIN 8101 (48), c 16/5/58, s Weenya Earldom + 6737, d Perricoota Mildred 15399.

Y.H.C. - 6 J. M. Taylor, WILGA MERCURY 7724 (132), c 27/6/58, s Dauntless Quicksilver 5528, d Kelso Lady Weston 16543.

3. BULL, born on or between 1st September, 1958, and 30th November, 1958.—Prizes: £5, £2, £1.

7 Alberni Bros., COONONG FORTRESS 8153 (G75), c 18/11/58, bred by D. R. McCaughey, s Glamis Newsreel 9, d Coonong Fairy Snow-belle 21438.

3-8 T. Falls & Sons, YARALLA FORTUNE 8102 (55), c 4/9/58, s Weenya Earldom + 6737, d Yaralla Broadhooks 19137.

1-9 G. Starritt & Son, KELSO ORCADES (i.l.u.) (twin) 7951 (E57), c 11/11/58, s Uppermill Leopold 4972, d Westdrums Jealous Marina (imp.) 21413.

2-10 G. Starritt & Son, KELSO ORONTES (i.l.u.) (twin) 7952 (E58), c 11/11/58, s Uppermill Leopold 4972, d Westdrums Jealous Marina (imp.) 21413.

4. BULL, born on or between 1st December, 1958, and 28th February, 1959.—Prizes: £5, £2, £1.

(All of the prize money in this Class is presented by Pastoral Review Pty. Ltd., 122 King Street, Melbourne, C.I.)

11 Sir Rupert W. J. Clarke, Bart., BOLINDA JUPITER 8188 (165), c 14/12/58, s Millhills Liberator 397384, d Bolinda Jilt 2nd + 21570.

12 A. & J. A. Coutts, STRANRAER FASCINATION 8159 (25), c 17/2/59, s Phopachy Orion 9797, d Stranraer Pancake 2nd 21833.

2-13 C. P. Fairbairn & Co., WOOMARGAMA BANKER 7960 (T9), c 24/2/59, s Morphie Namesake 4191, d Woomargama Mona 23rd 19560.

H.C. 14 T. Falls & Sons, YARALLA GETHAN 8164 (57), c 3/1/59, s Weenya Earldom + 6737, d Yaralla Pancake 21740.

1-15 Frank Hood, KYWANNA BEDOUIN 7966 (329), c 4/12/58, s Erimus Horatio 392505, d Kywanna Butterfly Maiden + 18857.

V.H.C. 16 O. E. Ingrey, CALARE IRON BOX 8144 (94), c 23/1/59, s Greenwich Iron 6769, d Calare Empress 21711.

17 Round Hill Pty. Ltd., ROUND HILL DEBRET + 7907 (124), c 10/12/58, s Erimus Intrepid 396914, d Broadhooks Wanda (imp.) 20341.

18 G. Starritt & Son, KELSO ODEON 8162 (E71), c 4/12/58, s Chapelton Bright Fashion 8053, d Kelso Fancy Rosebud 21619.

3-19 G. Starritt & Son, KELSO ORONSAY 8169 (E74), c 19/12/58, s Chapelton Bright Fashion 8053, d Kelso Pretty Lass 3rd + 21624.

20 A. J. Williams, WEDDIN THUNDER 8110 (A37), c 9/2/59, bred by J. & T. Carter, s Round Hill Bonnie Scot (i.l.u.) 7006, d Kywanna Cherrywood 2nd 15026.

21 Williamson Bros., LOCHINVER TAPIOCA 8176 (J68), c 19/12/58, s Glamis Gay Monarch 6, d Lochinver May Queen 41st 17628.

CLASS

5. BULL, born on or between 1st March, 1959, and 31st May, 1959.—Prizes: £5, £2, £1.

22 Alberni Bros., FULHAM KEYSTONE 8150 (187), c 18/4/59, s Ulonga Captain + 6880, d Fulham Grace 3rd 22106.

23 Sir Rupert W. J. Clarke, Bart., BOLINDA KAMA 8195 (168), c 4/3/59, s Millhills Liberator 397384, d Bolinda Anita Butterfly + 21872.

24 Sir Rupert W. J. Clarke, Bart., BOLINDA KISMET 8191 (170), c 3/3/59, s Millhills Liberator 397384, d Bolinda Countess 14877.

2-25 C. P. Fairbairn & Co., WOOMARGAMA BARBARIAN 7961 (T15), c 17/3/59, s Calrossie Independence 9810, d Woomargama Secret 16th 19004.

1-26 C. P. Fairbairn & Co., WOOMARGAMA BELLMAN 7969 (T18), c 2/4/59, s Calrossie Independence 9810, d Woomargama Broadhooks 27th 21831.

H.C. 27 C. P. Fairbairn & Co., WOOMARGAMA BOATSWAIN 8154 (T29), c 14/5/59, s Calrossie Independence 9810, d Woomargama Summerton 56th 19548.

28 T. Falls & Sons, YARALLA GRAND DUKE 8165 (63), c 1/5/59, s Weenya Earldom + 6737, d Bancel Mildred 16729.

29 T. Falls & Sons, YARALLA GRANDEUR 8106 (64), c 8/5/59, s Weenya Earldom + 6737, d Yaralla Ada 26906.

C. 30 R. L. G. & J. D. Hawkes, FALCONERS KILTIE 8157 (L11), c 18/4/59, s Kywanna Tenant 5804, d Munduney Carnation 97th 18775.

31 Frank Hood, MAIKURRA MONTY 8187 (7), c 8/3/59, bred by Mundoora Pastoral Co., s Erimus Horatio 392505, d Kywanna Fancy Fair 6th 20733.

32 O. E. Ingrey, CALARE IRON ENSIGN 8146 (163), c 8/3/59, s Greenwich Iron 6769, d Coombing Amenity 48th 19857.

V.H.C. 33 J. H. McKenna & Son, HARTWOULD KENTUCKY 8149 (192), c 3/3/59, s Wongala Kentucky + 7228, d Hartwould Fairy Clipper 2nd 20819.

34 Round Hill Pty. Ltd., ROUND HILL ELECTOR 8115 (134), c 17/3/59, s Round Hill Chieftain + 7687, d Round Hill Princess Mercedes + 21866.

35 G. Starritt & Son, KELSO PARAMOUNT 8164 (F12), c 18/3/59, s Chapelton Bright Fashion 8053, d Kywanna Fancy Lady 18894.

36 G. Starritt & Son, KELSO PHILLIP 8165 (F15), c 20/3/59, s Phopachy Labrador 396187, d Kelso Geranium 18432.

FRANCIS ROSS & CO. PTY. LTD.

495 Collins Street, Melbourne

NEWMARKET'S LARGEST
PRIVATELY OWNED STOCK SELLING FIRM

BROADCAST 3SR, 3YB, 3UL direct from
our Newmarket Office, 1 p.m. each Sale Day.

FOR BEST POSSIBLE PRICES
and PERSONAL SERVICE

Wire for Trucks to:

FRANCIS ROSS, MELBOURNE

PHONES: OFFICE, MB 3315 (3 Lines)

AFTER HOURS: George Wakefield, XA 1427; Norman Richardson, XM 3877

John Johnston, LF 1311

BOLINDA SHORTHORNS

★ **BOLINDA ILLINOIS** was senior and grand champion, 1960 Sydney Royal, and was sold for 2,000 gns. He had been first and reserve senior champion at 1959 Melbourne Royal. He features typical **BOLINDA** breeding. Sire: Saltoun Nelson (imp.). Dam: Bolinda Alicia Butterfly 2nd, by Glastullich Johnny Walker (imp.) from Bolinda Anita Butterfly, by Crugleton Robieson (imp.) from Anita Butterfly (imp.), by Crugleton Earl.

Sires in Use:

MILLHILLS LIBERATOR (imp.)

GLASTULLICH JOHNNY WALKER (imp.)

- Teams shown and offered Sydney and Melbourne Royals.

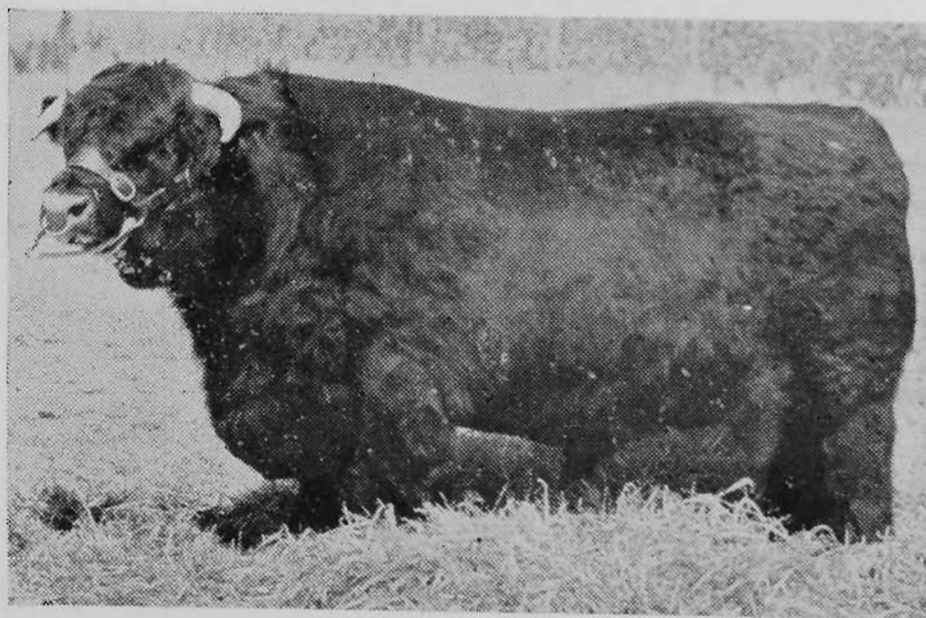

MILLHILLS LIBERATOR (imp.), current top sire at **BOLINDA**. He was supreme champion at Northern Counties and was used at Calrossie for two seasons. He was reserve champion at Sydney soon after arrival.

Enquiries to
Manager:

BOLINDA VALE, Clarkefield, Victoria — Phones: Clarkefield 1 and 14

- 37 J. M. Taylor, WILGA GLADSOME 8014 (148), c 2/3/59, s Dauntless Quicksilver 5528, d Kelso Gladys 18336.
- 3-38 Williamson Bros., LOCHINVER UNARMED 8180 (K8), c 23/4/59, s Glamis Gay Monarch 6, d Lochinver Gwendoline 64th 21971.

CLASS

6. BULL, born on or between 1st June, 1959, and 31st August, 1959.—Prizes: £5, £2, £1.

- 39 Alberni Bros., FULHAM KILTIE 8151 (189), c 18/8/59, s Ulonga Captain + 6880, d Fulham Princess Joan 2nd 21119.
- 40 Sir Rupert W. J. Clarke, Bart., BOLINDA KITCHENER + 8192 (176B), c 17/6/59, s Millhills Liberator 397384, d Bapton Jilt 23rd (imp.) 14589.
- 41 A. & J. A. Coutts, STRANRAER FICTION 8160 (28), c 15/8/59, s Phopachy Orion 9797, d Wongala Pancake 12846.
- 42 A. & J. A. Coutts, STRANRAER FORTITUDE 8161 (29), c 22/8/59, s Phopachy Orion 9797, d Coonong Lustre Maid 5th 17801.
- 43 T. Falls & Sons, YARALLA GAY LAD 8103 (65), c 18/7/59, s Weenya Earldom + 6737, d Kumbada Adeline 18709.
- 2-44 Frank Hood, KYWANNA RANKIN 8186 (336), c 19/7/59, s Westdrums Benedict 11494, d Kywanna Broadhooks Rose 16th 22104.
- 45 O. E. Ingrey, CALARE IRON CHANCE 8145 (109), c 2/8/59, s Greenwich Iron 6769, d Calare Winnie 6th 22280.
- 46 O. E. Ingrey, CALARE IRON MASTER 8147 (112), c 2/8/59, s Greenwich Iron 6769, d Calare Royal Lady 21246.
- 47 R. C. Kidman, MONBULLA FLAG LIEUTENANT 8183 (94), c 23/8/59, s Monbulla Diplomat 7842, d Monbulla Bon-Mora 22283.
- H.C.-48 Kyalla Pty. Ltd., GREENWICH LANDMARK 7820 (L12), c 17/7/59, s Greenwich Iron Monarch 6997, d Greenwich Augusta Isabel 22112.
- 49 Kyalla Pty. Ltd., GREENWICH LEGIONAIRE 7759 (L11), c 15/6/59, s Greenwich Iron Monarch 6997, d Greenwich Hyacinth Helen 20729.
- 50 Alan G. Middleton, STRATHKELLAR MAGICIAN 8173 (216), c 21/8/59, s Kywanna Benefactor + 6178, d Strathkellar Goldielocks 20479.
- C-51 Round Hill Pty. Ltd., ROUND HILL ENCHANTER + 8117 (140), c 6/6/59, s Erimus Intrepid 396914, d Clipper Demoiselle (imp.) 21097.
- 52 Round Hill Pty. Ltd., ROUND HILL ENOCH 8119 (144), c 9/7/59, s Erimus Kim 6795, d Wongala Primula 5th 20935.
- Y.H.C.-53 G. Starritt & Son, KELSO PIRATE 8167 (F21), c 15/7/59, s Chapelton Bright Fashion 8053, d Kelso Marigold Bloom 2nd 16246.
- 54 G. Starritt & Son, KELSO PREFECT 8168 (F30), c 22/8/59, s Chapelton Bright Fashion 8053, d Kelso Broadhooks Rose 21153.
- 55 W. G. Tweedle, LARGO CAM 8125 (30), c 11/6/59, s Aldie Rothes Platinum 2289, d Largo Rose 20761.
- 56 W. G. Tweedle, LARGO CRUSADER 8127 (32), c 10/8/59, s Aldie Rothes Platinum 2289, d Banool Moira 17448.
- 57 A. J. Williams, KONGWAK SNOWMAN 8109 (1), c 10/8/59, s Greenwich Eden (i.i.u.) 5651, d Weddin Clarissa 19th 15893.
- 58 Williamson Bros., LOCHINVER ULSTER 8177 (K16), c 7/7/59, s Drummondreach Unsurpassable 9906, d Lochinver Broadhooks 2nd 16453.
- 1-59 Williamson Bros., LOCHINVER ULTIMO 8178 (K15), c 5/7/59, s Glamis Gay Monarch 6, d Lochinver Princess 207th 19209.
- 3-60 Williamson Bros., LOCHINVER ULYSSES 8179 (K14), c 4/7/59, s Glamis Gay Monarch 6, d Lochinver Princess 214th 20499.

7. BULL, born on or between 1st September, 1959, and 29th February, 1960.—Prizes: £5, £2, £1.

- 61 Alberni Bros., FULHAM KINGPIN 8152 (192), c 25/9/59, s Ulonga Captain + 6880, d Fulham Bloom 22321.

NALPA

BEEF

SHORTHORNS

Property of NALPA LTD.

Sires in Use:

Kirkton Forrester (imp.)

Antrim Union Jack

Banchory Prefect (imp.)

Cowl Cowl Crighton

Information for Bulls and Females

apply

Stock and Station Agents

or

MANAGER, NALPA STATION

Via Strathalbyn, S.A.

Phone: Wellington 219

SHORTHORNS

- 62 Sir Rupert W. J. Clarke, Bart., BOLINDA KALININ 8189 (183), c 5/9/59, s Glastullich Johnny Walker 391699, d Banool Broadhooks 11950.
- 63 L. G. & M. J. Dugdale, BLAKESTON HALL-MARK 8193 (315), c 7/9/59, s Bapton Cup Final 2592, d Blakeston Actress 18109.
- 64 L. G. & M. J. Dugdale, BLAKESTON HANDSEL 8194 (320), c 6/10/59, s Bapton Cup Final 2592, d Boyanda Highland Lady 5th 17127.
- 65 L. G. & M. J. Dugdale, BLAKESTON HARTY 8195 (314), c 1/9/59, s Bapton Cup Final 2592, d Fulham Rosemary 18055.
- Y.H.C. 66 M. W. Elliot, MARAX PREFECT 8158 (15), c 18/12/59, s Glamis Newsreel 9, d Coonong Flossy Virginia 4th 12212.
- 67 C. P. Fairbairn & Co., WOOMARGAMA BOUNCER 8155 (T58), c 20/9/59, s Calrossie Independence 9810, d Woomargama Gleam 12th 22469.
- 68 C. P. Fairbairn & Co., WOOMARGAMA BRAGGER 8156 (T60), c 29/9/59, s Calrossie Independence 9810, d Woomargama Summer-ton 70th 22713.
- 3-69 Frank Hood, KYWANNA FUTURITY 8185 (342), c 2/10/59, s Westdrums Panda 8121, d Kywanna Parciful 19th 22770.
- 70 O. E. Ingrey, CALARE ILLUSTRATE 8142 (123), c 20/11/59, s Greenwich Iron 6769, d Calare Mistress 2nd 21526.
- 71 O. E. Ingrey, CALARE INDIFFERENT 8143 (117), c 11/11/59, s Greenwich Iron 6769, d Coombing Dorothy 10th 18636.
- 72 R. C. Kidman, MONBULLA FIELD MARSHAL 8182 (95), c 1/9/59, s Monbulla Diplomat 7842, d Monbulla Greta 3rd 22282.
- 73 R. C. Kidman, MONBULLA FRONTIER 8183 (97), c 14/12/59, s Wongala Jasper 6999, d Wongala Fragrance 4th 16383.
- C-74 Kyalpa Pty. Ltd., GREENWICH LINDEN 7844 (L21), c 14/9/59, s Greenwich Iron Monarch 6997, d Greenwich Secret Isis 21431.
- 75 J. H. McKenna & Son, HARTWOULD K.C.B. 8148 (203), c 2/9/59, s Kywanna Ringmaster 4744, d Strathkellar Jealousy 18222.
- 76 Alan G. Middleton, LOCHINVER URGENT 8172 (K71), c 1/11/59, bred by Williamson Bros., s Glamis Gay Monarch 6, d Lochinver Princess 193rd 17754.
- 77 Alan G. Middleton, STRATHKELLAR MUSIC MAKER 8174 (222), c 13/9/59, s Strathkellar Kudos 7851, d Strathkellar Muse 21194.
- 78 Alan G. Middleton, STRATHKELLAR MYSTERY MAN 8175 (219), c 7/9/59, s Kywanna Benefactor + 6178, d Strathkellar Christine 2nd 20478.
- 1-79 Round Hill Pty. Ltd., ROUND HILL EUSTON 8124 (148), c 8/9/59, s Round Hill Clansman + 7313, d Round Hill Dot 21316.
- HC-80 G. Starritt & Son, KELSO PANAMA 8163 (F57), c 11/10/59, s Phopachy Labrador 396187, d Kelso Grand Duchess 4th 19551.
- 81 G. Starritt & Son, KELSO PANORAMA 8170 (F64), c 14/10/59, s Chapelton Bright Fashion 8053, d Kelso Marigold Maid 2nd 16903.
- 2-82 G. Starritt & Son, KELSO PERFECTION 8166 (F35), c 1/9/59, s Chapelton Bright Fashion 8053, d Banool Jealous Lass 2nd 16398.
- 83 G. Starritt & Son, KELSO POPULAR CHOICE 8171 (F36), c 2/9/59, s Phopachy Labrador 396187, d Kelso Martha 2nd 20215.
- 84 W. G. Tweddle, LARGO COMMANDER 8126 (34), c 4/9/59, s Aidie Rothes Platinum 2289, d Coonong Broadhooks Lovely 18588.
- 85 A. J. Williams, KONGWAK AMBEROSE + 8168 (4), c 15/12/59, s Chapelton Criterion 11421, d Augusta Ambrose 4imp.) 15792.
- 86 Williamson Bros., LOCHINVER URANIUM 8181 (K58), c 6/10/59, s Glamis Gay Monarch 6, d Lochinver Princess 222nd 20444.

SENIOR CHAMPION SHORTHORN BULL.— Society's Sash for the best Shorthorn Bull in Classes 1 to 4. -9

SENIOR RESERVE CHAMPION SHORTHORN BULL.—Society's Sash. -10

GRAND CHAMPION SHORTHORN BULL, any age.—Cash Prize of £5, Government Certificate and Society's Sash. The Junior and Senior Champions shall compete for this award. -9

THE SIR IVAN HOLYMAN MEMORIAL TROPHY, valued at £25, will be awarded to the exhibitor of the Grand Champion Shorthorn Bull. -9

A SILVER CUP, presented by THE SHORTHORN SOCIETY OF THE UNITED KINGDOM OF GREAT BRITAIN AND IRELAND, will be awarded to the exhibitor of the Grand Champion Shorthorn Bull. The Cup to be competed for in perpetuity, and the name of the winning animal and the exhibitor's name to be engraved on it each year. The Cup to remain the property of the Royal Agricultural Society of Victoria. The winner shall have the right to retain the Cup until just prior to the next Show. A Medal, also donated by the Shorthorn Society of the United Kingdom of Great Britain and Ireland, will be presented each year to the winner of the Cup. A Trophy Order valued at £5/5/-, presented by THE SHORTHORN SOCIETY OF AUSTRALIA will be awarded to the winner each year. -9

TROPHY, presented by MESSRS. WM. DRUMMOND AND CO., will be awarded to the exhibitor of the Best Shorthorn Bull exhibited in Classes 6 or 7 (not necessarily bred by exhibitor), to be won three times by the same exhibitor. Winners: 1955, D. R. McCaughey; 1956, J. Kemelfield; 1957, Kyalpa Pty. Ltd.; 1958, D. R. McCaughey; 1959, Williamson Bros. -79

COONONG TROPHY. A TROPHY ORDER VALUED at £5/5/-, presented by D. R. McCAUGHEY, Esq., C.M.G., will be awarded to the exhibitor of the Best Bull exhibited in Classes 4 to 7. -26

ROBERT CLARKE MEMORIAL TROPHY. A TROPHY ORDER VALUED AT £10/10/-, presented through THE SHORTHORN SOCIETY OF AUSTRALIA (VICTORIAN COMMITTEE), will be awarded to the exhibitor of the Best Pair of Bulls exhibited in Classes 6 and/or 7. G. Starritt & Son

CLASS

- 8. COW, born on or before 31st August, 1957 (giving milk or in calf).—Prizes: £5, £2, £1.
- 1-87 T. Jells & Sons, YARALLA PRETTY PANCAKE 2nd 19138 (7), s 29/5/54, s Bolinda Captain (C.I.U.) 5192, d Coonong Pretty Pancake 2nd 18619.

26- JUNIOR CHAMPION SHORTHORN BULL— The Angus McNaughton Memorial Prize of £5 and Society's Sash for the best Shorthorn Bull in Classes 5 to 7.

79- JUNIOR RESERVE CHAMPION SHORTHORN BULL.—Society's Sash.

SHORTHORNS

CLASS

9. HEIFER, born on or between 1st September, 1957, and 31st August, 1958 (giving milk or in calf).—Prizes: £5, £2, £1.

2-88 B. & O. Carnegie, ICIANZ MAY ROSE 2nd (Prog.) (73), c 26/6/58, bred by Icianz Ltd., s Calrossie Incentive 396209, d Icianz May Rose 21225.

3-89 T. Falls & Sons, YARALLA DAPHNE (Prog.) (51), c 22/8/58, s Weenya Earldom + 6737, d Yaralla Mildred 19091.

1-90 A. J. Williams, WEDDIN MULBERRY 101st (Prog.) (989), c 9/3/58, bred by J. & T. Carter, s Weddin Royal Sovereign 7301, d Weddin Mulberry 75th 20948.

10. HEIFER, born on or between 1st September, 1958, and 30th November, 1958.—Prizes: £5, £2, £1.

3-91 Alberni Bros., FULHAM MARY 2nd (Prog.) (185), c 15/10/58, s Ulonga Captain + 6880, d Ulonga Mary Augusta (i.i.u.) 20598.

V.H.C.-92 B. & O. Carnegie, ICIANZ BROADHOOKS LANDLADY 3rd (Prog.) (98), c 25/9/58, bred by Icianz Ltd., s Calrossie Incentive 396209, d Wongala Broadhooks Landlady 7th 22223.

93 L. G. & M. J. Dugdale, BLAKESTON SECRET 6th (Prog.) (291), c 29/10/58, s Bapton Cup Final 2592, d Blakeston Secret 2nd 20669.

94 T. Falls & Sons, YARALLA BELLE (Prog.) (56), c 8/9/58, s Weenya Earldom + 6737, d Yaralla Sentiment 18710.

95 James A. Greaves, COONONG MATCHLESS JOY 3rd (Prog.) (G71), c 7/11/58, bred by D. R. McCaughey, s Coonong Bradman + 6897, d Coonong Marina 2nd 16591.

2-96 James A. Greaves, WONGALA PANCAKE 18th (Prog.) (274), c 3/9/58, bred by J. Kemelfield, s Lawton Hiawatha 380585, d Wongala Pancake 8th 17979.

1-97 Kyalla Pty. Ltd., GREENWICH ROSEBUD KEEPSAKE (Prog.) (K69), c 31/10/58, s Greenwich Iron Monarch 6997, d Greenwich Rosebud Hope 20546.

11. HEIFER, born on or between 1st December, 1958, and 28th February, 1959.—Prizes: £5, £2, £1.

3-98 E. L. Bowen, GLENMOUNT CINDY (Prog.) (12), c 19/12/58, s Coonong Blue Ensign 6622, d Retford Lady Mulberry 21626.

1-99 Round Hill Pty. Ltd., ROUND HILL MARTHA 3rd (Prog.) (121), c 9/12/58, s Erimus Intrepid 396914, d Coonong Martha Mayflower 17986.

2-100 G. Starritt & Son, KELSO LYDIA (Prog.) (E72), c 6/12/58, s Chapelton Bright Fashion 8053, d Kelso Lustre Queen 2nd 21621.

12. HEIFER, born on or between 1st March, 1959, and 31st May, 1959.—Prizes: £5, £2, £1.

101 J. & W. Barker, WOODVALE HEATHER (Prog.) (120), c 20/4/59, s Coombing Glory 2nd 7132, d Woodvale Beris 18238.

102 T. Falls & Sons, YARALLA SUMMERTON SIS (Prog.) (60), c 3/4/59, s Weenya Earldom + 6737, d Yaralla Summerton 20027.

V.H.C. 103 Frank Hood, KYWANNA MOLLY 7th (Prog.) (333), c 6/3/59, s Westdrums Panda 8121, d Kywanna Molly 5th 22089.

3-104 O. E. Ingrey, CALARE IRIS 9th (twins) (Prog.) (98), c 4/3/59, s Greenwich Iron 6769, d Calare Secret 2nd 20265.

105 O. E. Ingrey, CALARE IRIS 10th (twins) (Prog.) (99), c 4/3/59, s Greenwich Iron 6769, d Calare Secret 2nd 20265.

2-106 Kyalla Pty. Ltd., GREENWICH SECRET LILIAN (Prog.) (L5), c 26/3/59, s Greenwich Iron Monarch 6997, d Greenwich Secret Maid 16281.

H.C.-107 J. H. McKenna & Son, HARTWOULD LUCKY CHARM (Prog.) (190), c 2/3/59, s Wongala Kentucky + 7228, d Hartwouuld Lucky Maid 2nd 21821.

1-108 Round Hill Pty. Ltd., ROUND HILL BEAUTY (Prog.) (129), c 2/3/59, s Erimus Kim 6795, d Stirling Kibbican Beauty (i.i.u.) 21867.

109 J. M. Taylor, WILGA SILVER LADY WESTON (Prog.) (152), c 16/5/59, s Dauntless Quicksilver 5528, d Kelso Lady Weston 3rd 16543.

110 J. M. Taylor, WILGA ZELDA (Prog.) (149), c 23/4/59, s Dauntless Quicksilver 5528, d Wilga Zelle 18764.

111 Williamson Bros., LOCHINVER GRETA 7th (Prog.) (K3), c 10/3/59, s Glamis Gay Monarch 6, d Lochinver Greta 3rd 17631.

CLASS

13. HEIFER, born on or between 1st June, 1959, and 31st August, 1959.—Prizes: £5, £2, £1.

112 Alberni Bros., FULHAM BUD 2nd (Prog.) (188), c 28/7/59, s Ulonga Captain + 6880, d Fulham Bud + 22105.

113 Sir Rupert W. J. Clarke, Bart., BOLINDA AMELIA BUTTERFLY 3rd (Prog.) (178), c 19/6/59, s Millhills Liberator 397384, d Bolinda Anita Butterfly 2nd + 29460.

114 C. P. Fairbairn & Co., WOOMARGAMA MONA 47th (Prog.) (T37), c 7/6/59, s Calrossie Independence 9810, d Woomargama Mona 38th 21955.

115 C. P. Fairbairn & Co., WOOMARGAMA SECRET BERNICE (Prog.) (T52), c 16/7/59, s Calrossie Independence 9810, d Woomargama Secret 11th 19235.

116 James A. Greaves, FIFIELD SECRET 11th (Prog.) (59), c 30/8/59, bred by A. & D. Campbell, s Billabula Mariner (i.i.u.) 5772, d Fifield Secret 18193.

117 O. E. Ingrey, CALARE IRIS 18th (Prog.) (111), c 3/8/59, s Greenwich Iron 6769, d Calare Secret 20087.

1-118 Kyalla Pty. Ltd., GREENWICH MINA LADY (Prog.) (L9), c 4/6/59, s Greenwich Iron Monarch 6997, d Greenwich Mina Janet + 21946.

119 Kyalla Pty. Ltd., GREENWICH MINA LASS (Prog.) (L15), c 31/7/59, s Greenwich Iron Monarch 6997, d Greenwich Mina Glamis + 19312.

120 J. H. McKenna & Son, HARTWOULD ROYAL MATILDA (Prog.) (291), c 20/8/59, s Wongala Kentucky + 7228, d Hartwouuld Matilda May 2nd 21294.

121 Alan G. Middleton, STRATHKELLAR DOROTHY DIX 2nd (Prog.) (217), c 23/8/59, s Strathkellar Kudos 7851, d Falconers Dorothy 13099.

3-122 Round Hill Pty. Ltd., ROUND HILL FLOSSY PHYLLIS (Prog.) (142), c 15/6/59, s Round Hill Chieftain + 7097, d Round Hill Flossy Virginia 3rd 22033.

V.H.C.-123 G. Starritt & Son, KELSO BELLONA LASSIE (Prog.) (E23), c 13/8/59, s Chapelton Bright Fashion 8053, d Kelso Bellona Lass 22231.

2-124 G. Starritt & Son, KELSO FLOSSY JEANNETTE 5th (Prog.) (E20), c 24/6/59, s Chapelton Bright Fashion 8053, d Flossy Jeannette (imp.) 17111.

H.C.-125 Williamson Bros., LOCHINVER GWENDOLINE 85th (Prog.) (K28), c 20/8/59, s Phopachy Orion 3797, d Lochinver Gwendoline 73rd 22252.

14. HEIFER, born on or between 1st September, 1959, and 29th February, 1960.—Prizes: £5, £2, £1.

126 Alberni Bros., FULHAM PRINCESS JANE (Prog.) (191), c 32/9/59, s Ulonga Captain + 6880, d Fulham Princess Joan 2nd 22322.

127 A. & J. A. Coombs, STRATHKELLAR AUGUSTA (Prog.) (30), c 6/9/59, s Phopachy Orion 3797, d Coonong Augusta Probe 3rd 21497.

128 C. P. Fairbairn & Co., WOOMARGAMA SUMMERTON BETTY (Prog.) (T37), c 16/9/59, s Calrossie Independence 9810, d Woomargama Summerton 71st 22451.

129 James A. Greaves, HAYLEY PRINCESS (Prog.) (G27), c 15/10/59, s Melkoida Riley 6562, d Melkoida Princess 7th 19738.

SHORTHORNS

- H.C- 130 Frank Hood, KYWANNA BROADHOOKS ROSE 20th (Prog.) (337), c 3/9/59, s Westdrums Benedict 11494, d Kywanna Broadhooks Rose 14th 22768.
- 131 O. E. Ingrey, CALARE IRIS 20th (Prog.) (114), c 3/9/59, s Greenwich Iron 6769, d Calare Mistress 19181.
- 132 Peter McCormack, LOCHINVER SECRET 21st (Prog.) (K57), c 5/10/59, bred by Williamson Bros., s Drummondreach Unsurpassable 9906, d Lochinver Secret 4th 16202.
- V.H.C- 133 J. H. McKenna & Son, HARTWOULD LUCKY MAID 13th (Prog.) (206), c 21/9/59, s Kywanna Ringmaster 4744, d Hartwould Lucky Lady 18342.
- 134 Alan G. Middleton, STRATHKELLAR CHERRYBUD 2nd (Prog.) (218), c 1/9/59, s Kywanna Benefactor + 6178, d Strathkellar Cherrystone 3rd 21310.
- 3- 135 Round Hill Pty. Ltd., ROUND HILL CZARINA (Prog.) (149), c 3/9/59, s Round Hill Chieftain + 7097, d Round Hill Empress 22358.
- 1- 136 G. Starritt & Son, KELSO FRAGRANCE (Prog.) (F37), c 2/9/59, s Chapelton Bright Fashion 8053, d Kelso Sweet Fragrance 22243.
- 137 G. Starritt & Son, KELSO JEALOUS GIRL 2nd (Prog.) (F42), c 10/9/59, s Chapelton Bright Fashion 8053, d Kelso Jealous Girl 22238.
- 2- 138 Williamson Bros., LOCHINVER PRINCESS 286th (Prog.) (K51), c 30/9/59, s Drummondreach Unsurpassable 9906, d Lochinver Princess 217th 20197.
- 139 Williamson Bros., LOCHINVER PRINCESS 288th (Prog.) (K62), c 10/10/59, s Glamis Gay Monarch 6, d Lochinver Princess 222nd 20204.

CLASS

- 16. *GROUP PRIZES: One male and two females exhibited in Classes 1 to 5, and 8 to 12, bred by exhibitor.—Prizes: £6, £2, Card.
- 147 C. P. Fairbairn & Co. — *ineligible*
- 148 T. Falls & Sons.
- 149 O. E. Ingrey. *absent*
- 1-150 Round Hill Pty. Ltd.
- 151 J. M. Taylor. *absent*

- 17. *SHORTHORN BREEDERS' PLATE, of £10/10/-. donated by the SHORTHORN SOCIETY OF AUSTRALIA: For best Bull and two Heifers exhibited in Classes 6, 7, 13 or 14, not necessarily by the one sire, bred by exhibitor.—Prizes: £8/8/-. £2/2/-. Card.

- 152 C. P. Fairbairn & Co.
- 153 O. E. Ingrey.
- 154 Kyalla Pty. Ltd.
- 155 J. H. McKenna & Son.
- 156 Alan G. Middleton.
- 157 Round Hill Pty. Ltd.
- 158 G. Starritt & Son.
- 159 Williamson Bros.

ALEX. LANG MEMORIAL TROPHY. A TROPHY ORDER VALUED AT £10/10/-. presented through SHORTHORN SOCIETY OF AUSTRALIA (VICTORIAN COMMITTEE), will be awarded to the winner of the Shorthorn Breeders' Plate (Class 17).

- 18. *GROUP PRIZES: Three Shorthorns, any age by the one sire (both sexes to be represented). Exhibits need not be bred or owned by the one exhibitor. Name of sire to be given on entry form. Competition for these prizes is limited to animals entered in the ordinary classes. Prizes: £7/7/-. £3/3/- (presented by C. H. BENNETT, Esq., Exton House, Westbury, Tasmania), Card.

- 160 Alberni Bros., GROUP BY ULONGA CAPTAIN + 6880.
- 161 Sir Rupert W. J. Clarke, Bart., GROUP BY MILLHILLS LIBERATOR 397384.
- 162 A. & J. A. Coutts, GROUP BY PHOPACHY ORION 9597.
- 163 L. G. & M. J. Dugdale, GROUP BY BAPTON CUP FINAL 2592.
- 2- 164 C. P. Fairbairn & Co., GROUP BY CALROSSIE INDEPENDENCE 9810.
- 165 O. E. Ingrey, GROUP BY GREENWICH IRON 6769.
- 3- 166 Kyalla Pty. Ltd., GROUP BY GREENWICH IRON MONARCH 6997.
- 167 Kyalla Pty. Ltd., GROUP BY GREENWICH IRON MONARCH 6997.
- 168 J. H. McKenna & Son, GROUP BY WONGALA KENTUCKY + 7228.
- 169 Alan G. Middleton, GROUP BY KYWANNA BENEFACTOR + 6178.
- 170 Round Hill Pty. Ltd., GROUP BY ERIMUS INTREPID 396914.
- 171 Round Hill Pty. Ltd., GROUP BY ROUND HILL CHIEFTAIN + 7097.
- 1- 172 G. Starritt & Son, GROUP BY CHAPELTON BRIGHT FASHION 8053.
- 173 J. M. Taylor, GROUP BY DAUNTLESS QUICKSILVER 5528.
- 174 Williamson Bros., GROUP BY GLAMIS GAY MONARCH 6.

- 19. *GROUP PRIZES: Best three males exhibited in Classes 3 to 7, by the one sire and bred by exhibitor. Name of sire to be given on entry form.—Prizes: £15, £7, £3 (presented by CHARLES PARKER, Esq., Glenview, Meandarra, Queensland).

136 JUNIOR CHAMPION SHORTHORN HEIFER—Society's Sash for the Best Shorthorn Heifer in Classes 12 to 14.

118 JUNIOR RESERVE CHAMPION SHORTHORN HEIFER—Society's Sash.

97 SENIOR CHAMPION SHORTHORN COW OR HEIFER.—Society's Sash for the best Shorthorn Cow or Heifer in Classes 8 to 11.

99 SENIOR RESERVE CHAMPION SHORTHORN COW OR HEIFER.—Society's Sash.

136 GRAND CHAMPION SHORTHORN COW OR HEIFER, any age.—Cash Prize of £5, Government Certificate and Society's Sash. The Junior and Senior Champions shall compete for this award.

G. STARRITT & SON

136 TROPHY ORDER, VALUED at £5/5/-. presented by MESSRS. EDWARD TRENCHARD AND CO., will be awarded to the exhibitor of the Best Shorthorn Heifer exhibited in Classes 13 or 14.

CLASS

- 15. *GROUP PRIZES. For the best three Heifers exhibited in Classes 10 to 14, not necessarily by the one sire, but bred by the exhibitor.—Prize: £4, £2, Card.

- 140 C. P. Fairbairn & Co.
- 141 O. E. Ingrey.
- 1- 142 Kyalla Pty. Ltd.
- 143 J. H. McKenna & Son.
- 144 Round Hill Pty. Ltd.
- 2- 145 G. Starritt & Son.
- 146 Williamson Bros.

No other award

SHORTHORNS—POLL SHORTHORNS

- 175 Alberni Bros., GROUP BY ULONGA CAP-TAIN + 6880.
 1-176 C. P. Fairbairn & Co., GROUP BY CAL-ROSSIE INDEPENDENCE 9810.
 177 O. E. Ingrey, GROUP BY GREENWICH IRON 6769.
 178 Kyalla Pty. Ltd., GROUP BY GREENWICH IRON MONARCH 6997.
 2-179 G. Starritt & Son, GROUP BY CHAPELTON BRIGHT FASHION 8053.
 3-180 Williamson Bros., GROUP BY GLAMIS GAY MONARCH 6.

SHORTHORN SIRES' MEMORIAL.—A special prize of £3/3/- will be awarded to the owner of the most successful sire in the Shorthorn Section. Three points will be awarded for a first prize in Classes 1 to 14, two points for a second, and one point for a third prize. The name of the winning sire for the year and the names of the owner and breeder will be recorded upon an Honour Board, which will be displayed in No. 3 Cattle Pavilion.

N.B.—For particulars of entry in steer classes, etc., see Fat Cattle Section 20.

*Chapleton Bright Fashion (imp) 8053
 Bred by James Biggar*

Section 12—Poll Shorthorns

Judge: GERALD M. RANKIN, Esq.

Stewards: S. G. WESTERN, Esq.

SIR RUPERT W. J. CLARKE, Bart

Entries will be accepted on the understanding that, should they be in excess of the accommodation, the number of exhibits will be reduced accordingly.

* Denotes Special Class.

A cattle exhibit can only be entered in one ordinary class.

An exhibit cannot be entered in a Special class unless it has been entered in an ordinary class.

The Judge in this Section will be asked not to award prizes to grossly overfat animals.

Any animal entered in this Section which can be shown to the satisfaction of the Society to have received Hormones will be ineligible for a prize.

Cattle entered in this section must be registered in a recognised Poll Shorthorn Herd Book, or be the progeny of registered parents. For particulars of registration in the Poll Shorthorn Herd Book of Australasia, apply to the Secretary, Poll Shorthorn Society of Australasia, 33 Macquarie Place, Sydney, N.S.W.

Inspectors appointed by the Poll Shorthorn Society of Australasia will examine stock exhibited to ensure that they are correctly and legibly tattooed in accordance with Herd Book regulations. The Inspectors shall also check to see that all cattle have had adequate Show preparation and that bulls born on or before 31st August, 1959, are rung through the nose. The Inspectors shall report their findings to the Chief Cattle Steward.

All cattle entered in this Section must be certified tuberculosis free. Animals from herds listed as accredited or in process of accreditation under the Accredited Tubercle-free Herd Scheme conducted by the Department of Agriculture,

Victoria, need not be individually tested, but all other cattle exhibited must be tuberculin tested within ninety days prior to the opening date of the Show. Certificates for these individual tests must accompany entry forms.

Attendants leading stock in the judging ring or on parade must wear uniform grey coats, which can be procured from the Society.

All prize-winning cattle must be paraded (see Regulation at head of Cattle Section).

Entry fee, £1/5/-; R.A.S. of V. Members, £1.

CLASS

20. BULL, born on or before 31st August, 1957.—Prizes: £5, £2, £1.
 1-181 G. J. Holland, LOCH MOY LEANDER 2946 (E3), c 19/9/54, bred by F. J. McIntosh, s Wargandina Gay Cocktail 1990, d Lochinver Princess 146th 10428 S.H.B.A.
 21. BULL, born on or between 1st September, 1957, and 31st August, 1958.—Prizes: £5, £2, £1.
 1-182 R. G. Vallance, NEWEOLD BLENDER'S STATESMAN 4th 5818 (700-148), c 23/6/58, bred by W. J. Dawkins Newbold Ltd., s Lynnwood Blender (imp. U.S.A.) 3283, d Newbold Carona's Clipper 16th (B) 9084.
 22. BULL, born on or between 1st September, 1958, and 30th November, 1958.—Prizes: £5, £2, £1.
 NO ENTRY
 23. BULL, born on or between 1st December, 1958, and 28th February, 1959.—Prizes: £5, £2, £1.
 1-183 H. & H. McFarlane, MILLY MILLY KIP-LING 581231 (578), c 29/12/58, s Priam Royal Leader (imp. U.S.A.) 4925, d Milly Milly Hazel 8649.
 3-184 G. H. & M. C. Mitchell, MAGNET BARNEY 59209 (A47), c 25/2/59, s Greenwich Hastings 3260, d Lone Pine Cherry 1298rd 7771.
 2-185 G. H. & M. C. Mitchell, MAGNET TEDDY 581096 (A41), c 2/12/58, s Greenwich Hastings 3260, d Lone Pine Roany 1399th 8639.
 24. BULL, born on or between 1st March, 1959, and 31st May, 1959.—Prizes: £5, £2, £1.
 2-186 D. S. & M. S. McLarty, LONE PINE AUGUSTAN 59200 (1568), c 9/3/59, s Kaluga Royal Flag 3935, d Lone Pine Roany 1361st 9759.
 1-187 G. H. & M. C. Mitchell, MAGNET MERRY LEADER 59211 (A49), c 9/4/59, s Greenwich Fiction (i.i.u.) 3982, d Greenwich Missie Gussie 7984.
 25. BULL, born on or between 1st June, 1959, and 31st August, 1959.—Prizes: £5, £2, £1.
 188 R. C. Forsyth, WERONEE DEONAIR 591197 (39), c 19/7/59, s Kaluga Maret 5435, d Kaluga Radiance 4th 10597.
 189 H. & H. McFarlane, MILLY MILLY LEADER 59881 (592), c 21/6/59, s Priam Royal Leader (imp. U.S.A.) 4925, d Milly Milly Discretion 5454.
 2-190 D. S. & M. S. McLarty, LONE PINE CHALLENGE 591166 (1556), c 14/8/59, s Lone Pine Regent 2nd 3762, d Lone Pine Roany 856th 4147.
 2-191 R. G. Vallance, BRAEBROOK ANTARCTIC 591022 (3), c 12/1/59, s Ceremonious Discovery 3282, d Newbold Blender's Larkspur 2nd 10681.
 1-192 R. G. Vallance, BRAEBROOK ASTOR 591023 (4), c 29/1/59, s Lynnwood Blender (imp. U.S.A.) 3283, d Newbold Carona's Clipper 16th (B) 9084.

POLL SHORTHORNS

CLASS

26. BULL, born on or between 1st September, 1959, and 29th February, 1960.—Prizes: £5, £2, £1.

193 R. C. Forsyth, WERONEE DELEGATE 591198 (40), c 7/9/59, s Kaluga Maret 3435, d Kaluga Vision 2nd 7207.

3-194 Leslie Jobling, TINTAGEL GARN 2nd (Prog.) (5), c 30/11/59, s Old Canowie Ringleader 74th 4492, d Gunnawarra Garnet 3rd 4242.

2-195 F. J. McIntosh, LOCH MOY LANDSCAPE (Prog.) (J9), c 23/10/59, s Wargandinna Gay Cockade 1999, d Banool Novel 2nd 23387 S.H.B.A.

1-196 E. L. Mahar, NEWHAM PARK DIPLOMAT 591762 (87), c 24/9/59, s Netherby Matchless Marmion 3944, d Newham Park Acacia (H) 8058.

187- JUNIOR CHAMPION POLL SHORTHORN BULL—Society's Sash for the best Poll Shorthorn Bull in Classes 24 to 26.

196- JUNIOR RESERVE CHAMPION POLL SHORTHORN BULL—Society's Sash.

183- SENIOR CHAMPION POLL SHORTHORN BULL—Society's Sash for the best Poll Shorthorn Bull in Classes 20 to 23.

182- SENIOR RESERVE CHAMPION POLL SHORTHORN BULL—Society's Sash.

183- GRAND CHAMPION POLL SHORTHORN BULL, any age.—Cash Prize of £5, Government Certificate and Society's Sash. The Junior and Senior Champions shall compete for this award.

27. COW, born on or before 31st August, 1957.—Prizes: £5, £2, £1.

NO ENTRY

28. COW OR HEIFER, born on or between 1st September, 1957, and 31st August, 1958.—Prizes: £5, £2, £1.

Abs-197 R. C. Forsyth, WERONEE QUEEN 58351 (26), c 6/7/58, s Kaluga Maret 3435, d Weronee Fairy Queen 7456.

1-198 H. & H. McFarlane, MILLY MILLY DEBUTANTE 2nd 58623 (536), c 22/7/58, s Priam Royal Leader (imp. U.S.A.) 4025, d Milly Milly Debutante 789L.

Abs-199 H. & H. McFarlane, MILLY MILLY FAITHFUL 2nd 58624 (541), c 7/8/58, s Priam Royal Leader (imp. U.S.A.) 4025, d Milly Milly Faithful 7892.

29. HEIFER, born on or between 1st September, 1958, and 30th November, 1958.—Prizes: £5, £2, £1.

1-200 G. H. & M. C. Mitchell, MAGNET SNOW QUEEN 3883H (A37), c 4/11/58, s Greenwich Hastings 3260, d Magnet Dawn 9516.

30. HEIFER, born on or between 1st December, 1958, and 28th February, 1959.—Prizes: £5, £2, £1.

NO ENTRY

31. HEIFER, born on or between 1st March, 1959, and 31st May, 1959.—Prizes: £5, £2, £1.

1-201 G. S. & M. S. McLeary, LONE PINE BOANY 15351H 3918I (L555), c 9/4/59, s Netherby Lord Bona 1574, d Lone Pine Boany 1171st 7302.

202- E. L. Mahar, NEWHAM PARK ROSEMARY 59212 (74), c 9/4/59, s Netherby Matchless Marmion 3944, d Elderslie Mary 9429.

CLASS

32. HEIFER, born on or between 1st June, 1959, and 31st August, 1959.—Prizes: £5, £2, £1.

2-203 E. L. Mahar, NEWHAM PARK DIMITY 59914 (86), c 27/8/59, s Netherby Matchless Marmion 3944, d Benboe Canna 4186.

1-204 G. H. & M. C. Mitchell, MAGNET HASTINGS BELLA 591084 (A51), c 15/7/59, s Greenwich Hastings 3260, d Magnet Sherry 11220.

33. HEIFER, born on or between 1st September, 1959, and 29th February, 1960.—Prizes: £5, £2, £1.

205 R. C. Forsyth, WERONEE JOAN 591123 (38), c 2/9/59, s Kaluga Maret 3435, d Fatham Joan 2nd (Prog. S.H.B.A.).

2-206 Leslie Jobling, TINTAGEL GWENDOLINE (Prog.) (4), c 10/10/59, s Old Canowie Ringleader 74th 4492, d Kelso Gwendoline 3rd 12700 S.H.B.A.

207 Leslie Jobling, TINTAGEL JEALOUSY (Prog.) (6), c 4/1/60, s Old Canowie Ringleader 74th 4492, d Banool Jessica 2nd (Prog. S.H.B.A.).

1-208 F. J. McIntosh, LOCH MOY LASSIE (Prog.) (J2), c 2/9/59, s Wargandinna Gay Cockade 1990, d Banool Matilda 6th 23388 S.H.B.A.

JUNIOR CHAMPION POLL SHORTHORN HEIFER—Society's Sash for the best Poll Shorthorn Heifer in Classes 31 to 33.

JUNIOR RESERVE CHAMPION POLL SHORTHORN HEIFER—Society's Sash.

SENIOR CHAMPION POLL SHORTHORN COW OR HEIFER.—Society's Sash for the best Poll Shorthorn Cow or Heifer in Classes 27 to 30.

SENIOR RESERVE CHAMPION POLL SHORTHORN COW OR HEIFER.—Society's Sash.

GRAND CHAMPION POLL SHORTHORN COW OR HEIFER, any age.—Cash Prize of £5, Government Certificate and Society's Sash. The Junior and Senior Champions shall compete for this award.

34. *MILLY MILLY TROPHY—SIRE'S PROGENY GROUP. Two males and two females any age, by the one sire, bred by exhibitor. (Sire to be a registered Poll Shorthorn bull and name of sire to be stated on entry form.) Competition for this trophy is limited to animals entered in the ordinary classes. A Trophy Order valued at £10/10/-, donated by H. & H. McFARLANE, "Milly Milly", Young, N.S.W., will be awarded to the winner of this Class.

209 R. C. Forsyth, GROUP BY KALUGA MARET 3435.

210 H. & H. McFarlane, GROUP BY PRIAM ROYAL LEADER (imp. U.S.A.) 4025.

1-211 G. H. & M. C. Mitchell, GROUP BY GREENWICH HASTINGS 3260.

N.B.—For particulars of entry in Steer classes etc., see Fat Cattle Section 20.

HEREFORDS

Section 13—Herefords

Judge: R. M. REYNOLDS, Esq.
Stewards: G. M. PENNEFATHER, Esq.
J. E. F. MANN, Esq.

Entries will be accepted on the understanding that, should they be in excess of the accommodation, the number of exhibits will be reduced accordingly.

* Denotes Special Class.

A cattle exhibit can only be entered in one ordinary class.

An exhibit cannot be entered in a Special class unless it has been entered in an ordinary class.

The Judge in this Section will be asked not to award prizes to grossly overfat animals.

Any animal entered in this Section which can be shown to the satisfaction of the Society to have received Hormones will be ineligible for a prize.

All bulls irrespective of age, must be registered as adults in the Australian Hereford Herd Book or other recognised Herd Book of the breed.

All females not of age for adult registration must be the progeny of registered sires and dams and duly recorded as progeny in the Australian Hereford Herd Book.

For particulars of registration in the Hereford Herd Book, apply to the Secretary, Australian Hereford Society, 179 Mary Street, Brisbane, Queensland.

Inspectors appointed by the Australian Hereford Society (Victorian Branch) will examine stock exhibited to ensure that they are correctly and legibly branded in accordance with Herd Book regulations. The Inspectors shall also check to see that all cattle have had adequate Show preparation and that bulls born on or before 31st August, 1959, are rung through the nose. The Inspectors shall report their findings to the Chief Cattle Steward.

All cattle entered in this Section must be certified tuberculosis free. Animals from herds listed as accredited or in process of accreditation under the Accredited Tubercle-free Herd Scheme conducted by the Department of Agriculture, Victoria, need not be individually tested, but all other cattle exhibited must be tuberculin tested within ninety days prior to the opening date of the Show. Certificates for these individual tests must accompany entry forms.

Attendants leading stock in the judging ring or on parade must wear uniform grey coats, which can be procured from the Society.

All prize-winning cattle must be paraded. (See Regulation at head of Cattle Section.)

Entry fee, £1/5/-; R.A.S. of V. Members, £1.

CLASS

35. BULL, born on or before 31st August, 1957.—Prizes: £5, £2, £1.

212 F. A. McIntyre, LOMANI YEAST 14862 (608), c 12/3/55, bred by K. P. Wright, s Penatok Adventurer (imp.) 92098 E.H.B., d Seamstress of Atok (imp.) 31066.

CLASS

36. BULL, born on or between 1st September, 1957, and 31st August, 1958.—Prizes: £5, £2, £1.

2-213 Kilpatrick Investments Pty. Ltd., OHIO ROBBIE 18861 (8/65), c 18/7/58, bred by J. A. McKay, s Ohio Ampol 16061, d Ohio Maritana 3rd 44652.

3-214 D. W. Langham, KINTORE EXPLORER 19821 (303), c 17/8/58, s Windsor Royal Leader 12131, d Kintore Linnet 7th 38306.

1-215 C. R. Malseed, ASCOT AMBASSADOR 18498 (368), c 23/9/57, s Ascot Famous 15642, d Golf Hill Winifred 59th 39773.

37. BULL, born on or between 1st September, 1958, and 30th November, 1958.—Prizes: £5, £2, £1.

1-216 J. R. Allen, SOUTH BOOROOK PRINCHESTER 19326 (838), c 7/9/58, s South Boorook Brimful 14522, d South Boorook Princess Minerva 9th 45307.

2-217 Thomas Roper, TAWONGA KIEWA 19620 (75), c 8/10/58, s Tawonga Spokesman 12746, d Albany Delysia 6th 31562.

38. BULL, born on or between 1st December, 1958, and 28th February, 1959.—Prizes: £5, £2, £1.

Ab-218 Fairymead Sugar Co. Ltd., FAIRYMEAD ENCOUNTER (A) 20800 (G176), c 6/2/59, s Suncrest Paragon 19th (imp. U.S.A.) 8365198 A.H.R., d Windsor Novelty 19th 36095.

1-219 William Peatt Pty. Ltd., BELLWYN JUBILEE 20842 (J41), c 15/12/58, bred by R. A. Reynolds, s Atok Vulcan (imp.) 26601 E.H.B., d Hobartville Fancy Fair 6th 48062.

39. BULL, born on or between 1st March, 1959, and 31st May, 1959.—Prizes: £5, £2, £1.

220 J. R. Allen, SOUTH BOOROOK CORRIGAN 20536 (907), c 13/3/59, s South Boorook Brimful 14522, d South Boorook Corisande 24th 46796.

1-221 J. R. Allen, SOUTH BOOROOK LIMOND 20544 (915), c 5/5/59, s South Boorook Diamond (I.L.) 16906, d Ladylike 10th of Noke (imp.) 50128.

4-222 J. R. Allen, SOUTH BOOROOK MARLOES 20546 (917), c 11/5/59, s Sugwas Pacific (imp.) 106227 E.H.B., d South Boorook Marshall Lass 13th 32449.

223 J. R. Allen, SOUTH BOOROOK SOMERTON 20541 (912), c 7/4/59, s South Boorook Brimful 14522, d South Boorook Sonnet 3rd 45308.

224 J. E. de Little, SOUTH CARAMUT DUKE 19795 (291), c 25/3/59, s South Boorook Leominster 13365, d South Caramut Cara 39583.

3-225 J. E. de Little, SOUTH CARAMUT DYNAMIC 19796 (293), c 28/3/59, s South Boorook Leominster 13365, d Golf Hill Corisande 11th 41934.

226 Fairymead Sugar Co. Ltd., FAIRYMEAD DAVID 21623 (G181), c 20/4/59, s Fairymead Count (A) 19491, d Fairymead Constance 14th 48812.

227 Kilpatrick Investments Pty. Ltd., KINTORE FINLEY 21999 (343), c 3/4/59, bred by D. Langham, s Turee Immortal 16295, d Kintore Loyal 4th 49100.

228 D. W. Langham, ELLERSLIE BUCCANEER 21665 (13), c 30/4/59, s Turee Immortal 16295, d Kintore Diamond 4th 35217.

2-229 William Peatt Pty. Ltd., BELLWYN KINGSWAY 20844 (K7), c 23/4/59, s Merry Hill Flash (imp.) 112555 E.H.B., d Freetown Content (imp.) 32177.

230 William Peatt Pty. Ltd., BELLWYN KIP-LING 20843 (K5), c 24/3/59, s Merry Hill Flash (imp.) 112555 E.H.B., d Bellwyn Novelty 10th 46609.

ASCOT HEREFORD STUD

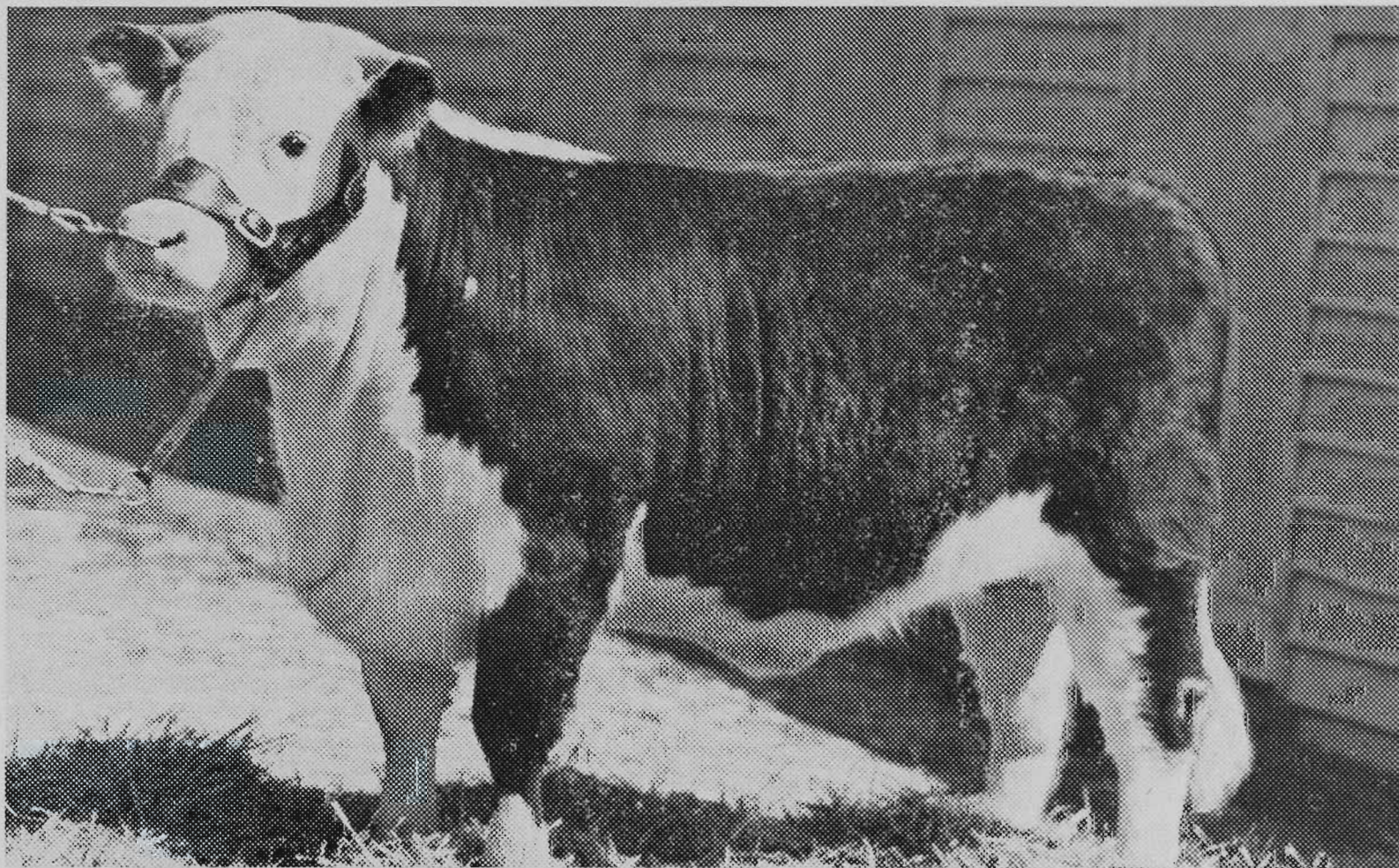

ASCOT WINIFRED 4th, Junior & Senior Champion Cow at Melbourne Royal Show, 1957.

At the last five Royal Melbourne Shows the Ascot Stud has won:—

- 1 GRAND CHAMPIONSHIP.
- 2 SENIOR CHAMPIONSHIPS.
- 3 JUNIOR CHAMPIONSHIPS.
- 2 RESERVE CHAMPIONSHIPS.

Sires in use:—

BOUNDS QUEST (Imp. in Utero).

OHIO COMPOUND Sire: Vern Fuel (Imp.).
Dam: Penatok Crocus 4th (Imp.).

Enquiries to:—

C. R. MALSEED, "Ascot Heath", Dartmoor, Vic.

HEREFORDS

CLASS

40. BULL, born on or between 1st June, 1959, and 31st August, 1959.—Prizes: £5, £2, £1.
- 231 J. R. Allen, SOUTH BOOROOK CHEAM 20548 (919), c 20/8/59, s South Boorook Diamond (i.i.u.) 16906, d South Boorook Caroway 9th 50129.
- 1- 232 J. R. Allen, SOUTH BOOROOK LANDORE 20550 (921), c 24/8/59, s South Boorook Diamond (i.i.u.) 16906, d South Boorook Last Day 36th 50131.
- 233 C. N. & M. P. Davy, CATHKIN DUNCAN 21862 (87), c 28/8/59, s South Boorook Pennant 14889, d Heather Brae Novelty 6th 28623.
- 234 J. E. de Little, SOUTH CARAMUT DYNAMITE 20181 (303) c 16/7/59, s South Boorook Lecminster 13365, d Colly Creek Pearl 38th 33029.
- 235 Fairymead Sugar Co. Ltd., FAIRYMEAD CHUM (A) 21690 (G199), c 27/7/59, s Suncrest Paragon 19th (imp. U.S.A.) 8365198 A.H.R., d Fairymead Matchless 6th 47286.
- 3- 236 E. W. & U. Hayward, SILVERTON COLUMBUS 21876 (94), c 3/8/59, s Bwlchlllyn Murray (imp.), 107505 E.H.B., d Yellowie Fancy 35th 38014.
- 237 Kilpatrick Investments Pty. Ltd., LABER-TOUCHE FETLAR (78), c 2/6/59, bred by D. Langham, s Turee Immortal 16295, d Kintore Minerva 36631.
- 2- 238 R. L. McEachern, ARDNO LION 21885 (21) c 3/6/59, s Marlow Emphasis (imp.) 105476 E.H.B., d Coliban Marinda 26th 31417.
- Y.H.C. 239 R. L. McEachern, ARDNO LOYAL 21886 (24), c 17/6/59, s Vern Imperious (imp.) 106468 E.H.B., d Ardno Winifred 5th 49222.
- 240 F. A. McIntyre, HEATHER BRAE MAC 21912 (352), c 10/7/59, s Lomani Yeast 14863, d Heather Brae Beta 49543.
- 241 C. R. Malseed, ASCOT PANAMA 21757 (409), c 20/6/59, s Bounds Quest (i.i.u.) 9385, d Ascot Corisande 2nd 44556.
- 242 K. P. & J. A. Palmer, MIDGEON KIELLI 20514 (174), c 27/8/59, s Vern Jasper (imp.) 110310 E.H.B., d Midgeon Last Day 74th 45869.
- 243 K. P. & J. A. Palmer, MIDGEON KILGRAN 20513 (173), c 7/8/59, s Vern Jasper (imp.) 110310 E.H.B., d Midgeon Last Day 66th 44346.
- H.C. 244 K. P. & J. A. Palmer, MIDGEON KING-MAKER 20169 (167), c 12/6/59, s Vern Jasper (imp.) 110310 E.H.B., d Midgeon Last Day 57th 40623.
- 245 K. P. & J. A. Palmer, MIDGEON KOSTA 20170 (169), c 2/7/59, s Vern Jasper (imp.) 110310 E.H.B., d Midgeon Last Day 98th 49359.
- 246 K. P. & J. A. Palmer, MIDGEON KURLEY 20512 (170), c 9/7/59, s Vern Jasper (imp.) 110310 E.H.B., d Midgeon Last Day 60th 41783.
- 247 William Peatt Pty. Ltd., BELLWYN KNIGHT 20247 (K11), c 23/7/59, s South Boorook Marlborough 9229, d Bellwyn Pippin 2nd 49618.
41. BULL, born on or between 1st September, 1959, and 29th February, 1960.—Prizes: £5, £2, £1.
- 248 J. R. Allen, SOUTH BOOROOK BERRIGAN 20561 (932), c 19/9/59, s South Boorook Brimful 14522, d South Boorook Buttress 45459.
- 249 J. R. Allen, SOUTH BOOROOK CALIPH 21733 (954), c 5/11/59, s South Boorook Brimful 14522, d South Boorook Caroway 5th 42795.
- 250 J. R. Allen, SOUTH BOOROOK CHAPMAN 20562 (933), c 22/9/59, s South Boorook Brimful 14522, d South Boorook Caroway 4th 42782.
- 251 J. R. Allen, SOUTH BOOROOK FARRELL 21732 (953), c 3/11/59, s South Boorook Diamond (i.i.u.) 16906, d South Boorook Fancy 26th 52182.
- 2- 252 J. R. Allen, SOUTH BOOROOK LAUREL 20555 (926), c 8/9/59, s South Boorook Rochester 14178, d South Boorook Lioness 14th 50135.
- 3- 253 J. R. Allen, SOUTH BOOROOK MARHOLM 20554 (925), c 6/9/59, s South Boorook Dick (i.i.u.) 16891, d South Boorook Margaret 3rd 50134.
- 254 J. R. Allen, SOUTH BOOROOK MITTA 20568 (940), c 1/16/59, s South Boorook Brimful 14522, d South Boorook Marinda 39th 45462.
- 255 J. R. Allen, SOUTH BOOROOK OSTERLY 20558 (929), c 18/9/59, s South Boorook Brimful 14522, d South Boorook Oyster Maid 4th 42798.
- 256 J. R. Allen, SOUTH BOOROOK PEGARAH 20570 (943), c 11/10/59, s South Boorook Brimful 14522, d South Boorook Peerless 3rd 36885.
- 257 J. R. Allen, SOUTH BOOROOK PRESTON 21730 (951), c 30/10/59, s South Boorook Diamond (i.i.u.) 16906, d South Boorook Princess 52181.
- 258 J. R. Allen, SOUTH BOOROOK PRINSTEAD 50552 (923), c 1/9/59, s South Boorook Dick (i.i.u.) 16891, d South Boorook Princess Minerva 10th 50133.
- 259 J. R. Allen, SOUTH BOOROOK WESTEURY 21728 (948), c 27/10/59, s South Boorook Diamond (i.i.u.) 16906, d South Boorook Wakeful 11th 52179.
- 260 C. N. & M. P. Davy, CATHKIN DONALD 21863 (89) c 7/9/59, s South Boorook Pennant 14889, d Langdon Park Marshall Lass 5th 38361.
- Y.H.C. 261 J. E. de Little, SOUTH CARAMUT DOLLAR 21025 (309), c 2/12/59, s South Boorook Lecminster 13365, d Colly Creek Chic 8th 30278.
- 262 E. W. & U. Hayward, SILVERTON CHAIRMAN 21878 (113), c 11/10/59, s Bwlchlllyn Murray (imp.) 107505 E.H.B., d Manduney Minerva 88th 37087.
- 1- 263 E. W. & U. Hayward, SILVERTON CZAR 21877 (110), c 9/9/59, s Bwlchlllyn Murray (imp.) 107505 E.H.B., d Silverton Fancy 6th 47665.
- 264 Kilpatrick Investments Pty. Ltd., LABER-TOUCHE FIFE (81), c 25/9/59, s Laber-touche Clontarf 16236, d Laber-touche Novelty.
- 265 R. L. McEachern, ARDNO MODERN BOY 21887 (44), c 4/10/59, s Vern Imperious (imp.) 106468 E.H.B., d Ardno Gladiola 17th 29819.
- H.C. 266 C. R. Malseed, ASCOT GLENROY 21759 (419), c 19/9/59, s Bounds Quest (i.i.u.) 9385, d Golf Hill Winifred 59th 39773.
- 267 K. P. & J. A. Palmer, MIDGEON KENTLUCKY 21650 (195), c 7/12/59, s Midgeon Igaho 17296, d Midgeon Last Day 89th 56815.
- 268 K. P. & J. A. Palmer, MIDGEON KEYSTONE 20518 (188), c 12/10/59, s South Boorook Seaton 13228, d Midgeon Last Day 43rd 32762.
- 269 K. P. & J. A. Palmer, MIDGEON KINSMAN 20516 (180), c 24/9/59, s Vern Jasper (imp.) 110310 E.H.B., d Midgeon Last Day 74th 45869.
- 270 K. P. & J. A. Palmer, MIDGEON KIPPY-HAWK 20517 (182), c 27/9/59, s Vern Jasper (imp.) 110310 E.H.B., d Midgeon Gladiola 9th 48181.
- 271 William Peatt Pty. Ltd., BELLWYN KHAN 21841 (K15), c 9/9/59, bred by R. A. Reynolds, s Atok Vulcan (imp.) 96601 E.H.B., d Hobartville Miss Minerva 66th 50097.
- 272 William Peatt Pty. Ltd., BELLWYN KINGSFORD 21842 (K18), c 22/9/59, s South Boorook Marlborough 9229, d Merry Hill Regina 5th (imp.) 45197.
- 273 William Peatt Pty. Ltd., BELLWYN KINGSTON 21843 (K32), c 19/10/59, s Merry Hill Flash (imp.) 112555 E. H. B., d Bellwyn Marble 8th 45176.
- 274 William Peatt Pty. Ltd., BELLWYN KITCHENER 21844 (K14), c 4/9/59, bred by R. A. Reynolds, s Atok Vulcan (imp.) 96601 E.H.B., d Hobartville Purty 129th 56006.

JUNIOR CHAMPION HEREFORD BULL—
263 Society's Sash for the best Hereford Bull in Classes 39 to 41.

JUNIOR RESERVE CHAMPION HEREFORD BULL—
232 Society's Sash.

SENIOR CHAMPION HEREFORD BULL—
216 Society's Sash for the best Hereford Bull in Classes 35 to 38.

SENIOR RESERVE CHAMPION HEREFORD BULL—
215 Society's Sash.

SOUTH BOOROOK

PERFORMANCE AT MELBOURNE ROYALS (with bulls only).

1946	*South Boorook Dynamic by Hob'tville Fair Boy.. .. .	Champion
1947	South Boorook Dynamic by Hob'tville Fair Boy.. .. .	Reserve Champion
1949	*Vern Australia (imp.), exhibited by "South Boorook"	Champion
1950	*South Boorook England by Vern Milton	Junior & Senior Champion
1950	South Boorook Boston by Vern Milton	Res. Jnr. & Res. Snr. Champion
1952	*South Boorook Livingston by Vern Milton	Junior & Senior Champion
1953	*South Boorook Brimfield by Vern Milton	Junior & Senior Champion
1954	*South Boorook Carlton by Vern Australia	Junior & Senior Champion
1955	South Boorook Carlton by Vern Australia	Reserve Champion
1955	South Boorook Marford by T. Keep On (imp.)..	Reserve Junior Champion
1956	*South Boorook Bridgend by T. Keep On (imp.)..	Junior & Senior Champion
1957	*South Boorook Diamond (i.i.u.)	by Vern Ghat	Junior & Senior Champion
1958	*South Boorook Dick (i.i.u.)	.. by Vern Dick	Senior & Grand Champion
1958	South Boorook Lovat by S. B. Brimful	Junior Champion
1958	South Boorook Orford by S. B. Brimful	Reserve Junior Champion
1959	*South Boorook Lawrence by S. B. Brimful	Junior & Grand Champion

SIRES IN USE:



SOUTH BOOROOK DICK (i.i.u.), senior and grand champion 1958 Sydney and Melbourne Royal Shows. His first sons will be coming forward at Melbourne Royal and the Annual Sale in 1961.

SUGWAS PACIFIC (imp.), dam by Vern Tornado. by Vern Robert,

SOUTH BOOROOK DICK (i.i.u.) (Five crosses of Vern Robert), Senior and Grand Champion Sydney and Melbourne Royals, 1958.

SOUTH BOOROOK DIAMOND (i.i.u.), Junior and Senior Champion, 1957 Melbourne Royal; Junior Champion 1958 Sydney Royal by son of Vern Diamond.

SOUTH BOOROOK LAWRENCE, Junior and Grand Champion 1959 Melbourne Royal and second to S. B. Princhester under 18 months Sydney, 1960. Dam by Tarrington Keep On (imp.) from dam by Vern Milton (i.i.u.).

SOUTH BOOROOK PRINCHESTER, first under 18 months Sydney, 1960. Sire S. B. Brimful. Dam by Tarrington Keep On (imp.) from dam by Vern Milton (i.i.u.).

Sixth Annual Sale, March 2nd, 1961

50 BULLS — 15 FEMALES, by South Boorook Brimful, South Boorook Dick (i.i.u.)
South Boorook Diamond (i.i.u.) and Sugwas Pacific (imp.).

J. R. ALLEN, South Boorook, Mortlake, Vic.

Phone: MORTLAKE 82

HEREFORDS

GRAND CHAMPION HEREFORD BULL, any age.—Cash Prize of £5, Government Certificate and Society's Sash. The Junior and Senior Champions shall compete for this award.

FRANK REYNOLDS MEMORIAL TROPHY. A TROPHY ORDER, valued at £8/8/-, presented by THE AUSTRALIAN HEREFORD SOCIETY, will be awarded for the best two bulls exhibited in Classes 40 and 41.

CLASS

- 263 — 42. COW, born on or before 31st August, 1957.—Prizes: £5, £2, £1.
 2-275 Gordon Anderson, SOUTH BOOROOK CORISANDE 21st C.R. (575), c 28/9/55, bred by J. R. Allen, s Vern Australia (imp.) 81111 E.H.B. d South Boorook Corisande 3rd 29753.
 1-276 E. W. & U. Hayward, SILVERTON PERSISTANCE 3rd 50333 (36), c 3/8/56, s Golf Hill Improver 12758, d Munduney Persistence 18th 36178.
43. COW OR HEIFER, born on or between 1st September, 1957, and 31st August, 1958.—Prizes: £5, £2, £1.
 1-277 R. L. McEachern, ARDNO CORISANDE 21st C.R. (981), c 20/6/58, s Vern Imperious (imp.) 106468 E.H.B., d Ardno Corisande 7th 45117.
 2-278 F. A. McIntyre, HEATHER BRAE FANCY 24th C.R. (330), c 24/8/58, s Lomani Yeast 14863, d Heather Brae Fancy 13th 45344.
44. HEIFER, born on or between 1st September, 1958, and 30th November, 1958.—Prizes: £5, £2, £1.
 1-279 F. A. McIntyre, HEATHER BRAE MARJORY 11th C.R. (336), c 12/9/58, s Lomani Yeast 14863, d Heather Brae Marjory 6th 44734.
45. HEIFER, born on or between 1st December, 1958, and 28th February, 1959.—Prizes: £5, £2, £1.
 1-280 J. E. de Little, SOUTH CARAMUT FANNY 2nd C.R. (283), c 14/1/59, s South Boorook Leominster 13365, d Sugwas Fanny 26th (imp.) 42294.
46. HEIFER, born on or between 1st March, 1959, and 31st May, 1959.—Prizes: £5, £2, £1.
 1-281 J. E. de Little, SOUTH CARAMUT PEARL 3rd C.R. (294), c 7/4/59, s South Boorook Leominster 13365, d Colly Creek Pearl 24th 30401.
 282 Fairymead Sugar Co. Ltd., FAIRYMEAD CHIC 4th C.R. (G182), c 21/4/59, s Fairymead Bradford (A) 16635, d Fairymead Chic 45941.
 283 D. W. Langham, ELLERSLIE LIONESSE 5th C.R. (12), c 23/4/59, s Turee Immortal 16295, d Kintore Lioness 3rd 35215.
 2-284 R. L. McEachern, ARDNO MARINDA 92nd C.R. (14), c 14/3/59, s Vern Imperious (imp.) 106468 E.H.B. d Ardno Marinda 68th 46665.
 3-285 C. R. Malseed, ASCOT PEARLY GATES, C.R. (404), c 5/4/59, s Bounds Quest (l.l.u.) 9385, d Golf Hill Pearly Gates 46th 37204.
47. HEIFER, born on or between 1st June, 1959, and 31st August, 1959.—Prizes: £5, £2, £1.
 3-286 C. N. & M. P. Davy, CATHKIN DAINTY C.R. (86), c 20/8/59, s South Boorook Pennant 14889, d Langdon Park Marshall Lass 7th 40436.

- 2-287 J. E. de Little, SOUTH CARAMUT CORISANDE 23rd C.R. (304), c 31/7/59, s South Boorook Leominster 13365, d South Caramut Corisande 5th 47184.
 288 D. W. Langham, KINTORE LIONESSE 31th C.R. (357), c 4/6/59, s Turee Immortal 16295, d Kintore Lioness 5th 36225.
 1-289 C. R. Malseed, ASCOT CORISANDE 12th C.R. (407), c 8/6/59, s Bounds Quest (l.l.u.) 9385, d Ascot Corisande 6th 49415.
 290 William Peatt Pty. Ltd., BELLWYN ALBIA 8th C.R. (K9), c 3/6/59, s Bellwyn Grandee 15659, d Bellwyn Albia 2nd 25499.

CLASS

48. HEIFER, born on or between 1st September, 1959, and 29th February, 1960.—Prizes: £5, £2, £1.
 291 J. E. de Little, SOUTH CARAMUT MARINDA 19th C.R. (308), c 3/10/59, s South Boorook Leominster 13365, d Golf Hill Marinda 106th 35501.
 3-292 E. W. & U. Hayward, SILVERTON GLAMOUR 25th C.R. (116), c 18/1/60, s Bwlichlyr Murray (imp.) 107505 E.H.B. d Munduney Almond 87th 34983.
 2-293 E. W. & U. Hayward, SILVERTON LADY ECLIPSE 4th C.R. (199), c 12/9/59, s Bwlichlyr Murray (imp.) 107505 E.H.B. d Silvertown Lady Eclipse 47692.
 294 F. A. McIntyre, HEATHER BRAE FANCY 29th C.R. (361), c 20/10/59, s Ohio Boulder 19105, d Heather Brae Fancy 28856.
 295 F. A. McIntyre, HEATHER BRAE FANCY 36th C.R. (362), c 25/10/59, s Ohio Boulder, 19105, d Heather Brae Fancy 13th 44735.
 1-296 F. A. McIntyre, HEATHER BRAE MAY 7th C.R. (355), c 3/9/59, s Ohio Boulder 19105, d Heather Brae May 2nd 32959.
 2-297 C. R. Malseed, ASCOT BEST GIRL 11th C.R. (415), c 2/9/59, s Bounds Quest (l.l.u.) 9385, d Ascot Best Girl 2nd 33038.
 298 K. P. & J. A. Palmer, MIDGEON LAST DAY 138th C.R. (177), c 2/9/59, s Vern Jasper (imp.) 110310 E.H.B., d Midgeon Last Day 96th 50993.
 299 K. P. & J. A. Palmer, MIDGEON LAST DAY 143rd C.R. (185), c 3/10/59, s Vern Jasper (imp.) 110310 E.H.B., d Midgeon Last Day 67th 42616.
 300 K. P. & J. A. Palmer, MIDGEON TITANIA 65th C.R. (191), c 21/10/59, s Vern Jasper (imp.) 110310 E.H.B., d Midgeon Titania 63rd 47528.
 301 William Peatt Pty. Ltd., BELLWYN DIMPLE 4th C.R. (K16), c 15/9/59, s Merry Hill Flash (imp.) 112555 E.H.B., d Bon Spiel Dimple 2nd 45483.

JUNIOR CHAMPION HEREFORD HEIFER—Society's Sash for the best Hereford Heifer in Classes 46 to 48.

JUNIOR RESERVE CHAMPION HEREFORD HEIFER—Society's Sash.

SENIOR CHAMPION HEREFORD COW OR HEIFER.—Society's Sash for the best Hereford Cow or Heifer in Classes 42 to 45.

SENIOR RESERVE CHAMPION HEREFORD COW OR HEIFER.—Society's Sash.

GRAND CHAMPION HEREFORD COW OR HEIFER, any age.—Cash Prize of £5, Government Certificate and Society's Sash. The Junior and Senior Champions shall compete for this award.

49. *GROUP PRIZES: Best Three Head, both sexes to be represented and all owned by the exhibitor. Competition for these prizes is limited to animals entered in the ordinary Classes.—Prizes: £3, £2, Card.

- 302 J. E. de Little.
 303 Fairymead Sugar Co. Ltd.

HERE IS A PRIZE YOU WILL ALWAYS TREASURE!

Now — no matter where you live — Porta-Gas brings you a modern city gas supply.

It gives you perfectly controlled heat, it's fast, it's clean, it's economical. You can supply all your household fuel needs and it is now available for your home in the town or country.

You can have your own Porta-Gas supply installed and connected quickly and simply, no matter where you live.

Porta-Gas is ideal for cooking, room heating, hot water, refrigeration. Modern appliances, specially designed for Porta-Gas include ranges, hot water systems, sink and bath heaters, room heaters and refrigerators. For full details contact your local Porta-Gas agent or write to or call on

THERMAL TRADERS (VIC.) PTY. LTD.

55 Flemington Road, North Melbourne

Telephone 30-4461 (9 lines)



Do not fail to see the Porta-Gas stand at the 1960 Royal Agricultural Show.

MILLARS' TIMBER & TRADING CO. LTD.

MAFFRA STREET, SOUTH MELBOURNE

Stockists of

Oregon and Jarrah—All sizes. Kiln Dried Hardwood Boards.

Kiln Dried Radiata Pine. Yellow Pine.

Kiln Dried Kauri, Ramin and Pacific Maple—for Furniture and Fittings, Boat Building, Engineers' Work, etc.

Kiln Dried Hardwood Floorings and Mouldings.

Distributors for

"BURNIEBOARD" — The Australian Hardboard — $\frac{1}{8}$ " , $\frac{3}{16}$ " , $\frac{1}{4}$ " and $\frac{5}{16}$ " thick — 4' and 4' 6" wide by 6, 7, 8, 9, 10, 11, 12 and 14 feet long.

Also available in "Tempered" for exterior work.

For Kitchens, Bathrooms and many other uses, use:—

"COLORTILE" and "MARBLEBOARD"

All Enquiries to:

MILLARS' TIMBER & TRADING CO. LTD.

Phone: MB 4588

HEREFORDS—POLL HEREFORDS

- 304 E. W. & U. Hayward.
 305 R. L. McEachern.
 306 F. A. McIntyre.
 307 C. R. Malseed.
 308 K. P. & J. A. Palmer.
 309 William Peatt Pty. Ltd.

CLASS

50. *GROUP PRIZES: Best Three Head, the progeny of the one sire, and all owned by exhibitor. Competition in this Class is limited to animals entered in the ordinary Classes. The name of the breeder of the progeny and the name of the sire must be stated on entry form.—Prizes: £3, £2, Card.

- 310 J. R. Allen, GROUP BY SOUTH BOOROOK BRIMFUL 14522.
 311 J. R. Allen, GROUP BY SOUTH BOOROOK BRIMFUL 14522.
 312 J. R. Allen, GROUP BY SOUTH BOOROOK BRIMFUL 14522.
 313 J. R. Allen, GROUP BY SOUTH BOOROOK DIAMOND (i.i.u.) 16906.
 314 J. R. Allen, GROUP BY SOUTH BOOROOK DIAMOND (i.i.u.) 16906.
 315 J. E. de Little, GROUP BY SOUTH BOOROOK LEOMINSTER 13365.
 316 E. W. & U. Hayward, GROUP BY BWLCH-LLYN MURRAY (imp.) 107505 E.H.B.
 317 R. L. McEachern, GROUP BY VERN IMPERIOUS (imp.) 106468 E.H.B.
 318 C. R. Malseed, GROUP BY BOUNDS QUEST (i.i.u.) 9385.
 319 K. P. & J. A. Palmer, GROUP BY VERN JASPER (imp.) 110310 E.H.B.
 320 William Peatt Pty. Ltd., GROUP BY MERRY HILL FLASH (imp.) 112555 E.H.B.

51. *GROUP PRIZES: One male and one female exhibited in Classes 39 to 41 and 46 to 48, and owned by the exhibitor. Prizes: £3, £2 (presented by THE AUSTRALIAN HEREFORD SOCIETY) (SOUTHERN BRANCH), Card.

- 321 J. E. de Little.
 322 J. E. de Little.
 323 Fairymead Sugar Co. Ltd.
 324 E. W. & U. Hayward.
 325 R. L. McEachern.
 326 C. R. Malseed.
 327 K. P. & J. A. Palmer.
 328 William Peatt Pty. Ltd.

N.B.—For particulars of entry in Steer Classes, etc., see Fat Cattle Section 20.

Section 14— Poll Herefords

Judge: E. W. G. McCAMLEY, Esq.

Stewards: T. TEHAN, Esq.

W. K. HICKS, Esq.

Entries will be accepted on the understanding that, should they be in excess of the accommodation, the number of exhibits will be reduced accordingly.

* Denotes Special Class.

A cattle exhibit can only be entered in one ordinary class.

An exhibit cannot be entered in a Special class unless it has been entered in an ordinary class.

The Judge in this Section will be asked not to award prizes to grossly overfat animals.

Any animal entered in this Section which can be shown to the satisfaction of the Society to have received Hormones will be ineligible for a prize.

All bulls must be registered as adults in the Australian Poll Hereford Herd Book. All females not of age for registration must be the progeny of registered sires and dams and duly recorded in the calf register of the Australian Poll Hereford Society.

For particulars of registration in the Poll Hereford Herd Book, apply to the Secretary, Australian Poll Hereford Society, 179 Mary Street, Brisbane, Queensland.

Inspectors appointed by the Australian Poll Hereford Society (Victorian Committee) will examine stock exhibits to ensure that they are correctly and legibly branded in accordance with Herd Book regulations. The Inspectors shall also check to see that all cattle have had adequate Show preparation and that bulls born on or before 31st August, 1959, are rung through the nose. The Inspectors shall report their findings to the Chief Cattle Steward.

All cattle entered in this Section must be certified tuberculosis free. Animals from herds listed as accredited or in process of accreditation under the Accredited Tubercle-free Herd Scheme conducted by the Department of Agriculture, Victoria, need not be individually tested, but all other cattle exhibited must be tuberculin tested within ninety days prior to the opening date of the Show. Certificates for these individual tests must accompany entry forms.

Attendants leading stock in the judging ring or on parade must wear uniform grey coats, which can be procured from the Society.

All prize-winning cattle must be paraded. (See Regulation at head of Cattle Section).

Entry fee, £1/5/-; R.A.S. of V. Members, £1.

CLASS

52. BULL, born on or before 31st August, 1957.—Prizes: £5, £2, £1.

NO ENTRY

53. BULL, born on or between 1st September, 1957, and 31st August, 1958.—Prizes: £5, £2, £1.

329 P. J. Adams, LINGWEN MARVEL MISCHIEF 8104 (190), c 18/12/57, s Ancher Domestic Mischief 19th (imp. U.S.A.) 4513, d Lingwen Ethel 2nd 11425.

330 J. D. & A. F. Campbell, OAKFIELD IMPERIAL 8199 (13), c 18/3/58, s Deepfields Grenadier (S) 2982, d Oakfield Elaine 4th 13402.

331 W. Robinson & Sons, HILANDALE CHIMES (S) 7999 (14), c 19/3/58, s Springfield Sanak 2nd 5154, d Hilandale Belle 2nd 11443.

54. BULL, born on or between 1st September, 1958, and 30th November, 1958.—Prizes: £5, £2, £1.

332 K. G. Luke, DEEFIELDS NOBLEMAN 8808 (N38), c 25/10/58, s Deepfields Grenadier (S) 2982, d Deepfields Marinda 4th 11255.

333 J. Meikle & Son, TARWIN DUNCAN 8462 (86), c 18/9/58, s Springfield Eoster 5912, d Kowarra Cloud 10123.

CLASS

55. BULL, born on or between 1st December, 1958, and 28th February, 1959.—Prizes: £5, £2, £1.

- 1-334 S. T. & Estate of C. H. Hawkins, SPRINGFIELD STARLIGHT (S) 9608 (146), c 3/12/58, s Springfield Commander 4896, d Success Satin 2nd 3746.
- 2-335 K. G. Luke, DEEPFIELDS NUMODE 8999 (N42), c 3/12/58, s Deepfields Kansas 5054, d Deepfields Dolores 4th (S) 11081.

56. BULL, born on or between 1st March, 1959, and 31st May, 1959.—Prizes: £5, £2, £1.

- 336 P. J. Adams, LINGWEN ROGER DOMINO 2nd (S) 10409 (219), c 23/4/59, s Kildrummie Roger 5th 6399, d Lingwen Ethel 9565.
- 337 J. D. & A. F. Campbell, OAKFIELD JUPITER 16476 (J1), c 4/3/59, s Deepfields Jubilee (S) 4894, d Oakfield Elaine 5th 16107.
- c-338 R. A. Coy (Karoo Partnership), SALT CREEK NOVELIST 9360 (400), c 5/4/59, s Deepfields Ian 4959, d Salt Creek Regal 4th 9200.
- 339 J. A. & D. J. Hanson, THE BRAES ABBOT 10451 (361), c 18/4/59, s The Braes Aberfyne 6428, d The Braes Duchess 21st 9852.
- 340 J. A. & D. J. Hanson, THE BRAES LOCHIEL 10450 (356), c 25/4/59, s The Braes Glengable 9021, d The Braes Royal Day 36th 11133.
- 3-341 S. T. & Estate of C. H. Hawkins, SPRINGFIELD BARGEE 3rd 9119 (177), c 22/5/59, s Springfield Belle Boy 6430, d Colly Creek Sunlight (H) 39305.
- 1-342 S. T. & Estate of C. H. Hawkins, SPRINGFIELD FORESTER 2nd 9118 (176), c 18/4/59, s Springfield Belle Boy 6430, d Springfield Fancy 3rd 13392.
- 343 S. T. & Estate of C. H. Hawkins, SPRINGFIELD PRINCE 5th 10499 (163), c 4/3/59, s Springfield Belle Boy 6430, d Invernisk Princess 3rd 8648.
- V.A.C-344 W. J. Lenehan, BREWARRANA KINSMAN 4th 9767 (399), c 22/3/59, s Brewarrana Domino 2553, d Milton Flight 3rd (H) App. A. Vol. 6.
- 2-345 W. J. Lenehan, BREWARRANA STANLEY 5th 9766 (397), c 19/3/59, s Brewarrana Domino 2553, d Brewarrana Belle 5538.
- 346 K. G. Luke, CANNAWIGRA GRENADIER 2nd 8931 (291), c 2/3/59, bred by B. A. Steer & Sons, s Cannawigra Grenadier 7284, d Deepfields Hyacinth 5th 11964.
- 347 K. G. Luke, DEEPFIELDS OLYMPIC 9622 (08), c 2/3/59, s Deepfields Kansas 5054, d Deepfields Gloria 3rd 8440.
- 348 D. R. Manson & Son, WANRUA EDINBURGH (S) 9377 (24), c 18/3/59, s Kildrummie Samson 3rd 4073, d Deepfields Coral 6th 15208.

H.C.

- 349 W. H. Pitt, BREWARRANA DEPUTY 3rd 9764 (395), c 16/3/59, bred by W. J. Lenehan, s Brewarrana Domino 2553, d Brewarrana Princess 7948.
- 350 John H. Sleigh, BAYUNGA BENDIGO 9032 (H169), c 31/3/59, s Bayunga Brigadoon 5591, d Bayunga Blissful 11202.
- 351 T. R. Trewin, CURRAJONG DOMESTIC 8424 (D2), c 5/3/59, s Currajong Albert 4443, d Currajong Annabelle 12288.

CLASS

57. BULL, born on or between 1st June, 1959, and 31st August, 1959.—Prizes: £5, £2, £1.

- 352 P. J. Adams, LINGWEN ROGER DOMINO 6th 10411 (225), c 26/6/59, s Kildrummie Roger 5th 6399, d Lingwen Melba (H) App. A. Vol. 9.
- 353 P. J. Adams, LINGWEN TIGER DOMINO 4th 10412 (235), c 13/7/59, s Kildrummie Tiger 10th 6902, d Manorhara Lorraine 3664.
- 354 W. A. Angliss, MARNONG VALE COUNT 10478 (34), c 8/7/59, s Kildrummie Royal Fighter 14th 5817, d Kambah Jessie 8291.
- 355 R. G. Bryant, MT. FYANS ENSIGN 9462 (22), c 21/8/59, s Milton Settler 4324, d Mt. Hamilton Delusion 16th 9724.
- 356 R. G. Bryant, MT. FYANS ENTERPRISE (S) 9516 (21), c 18/8/59, s Milton Settler 4324, d JR Meltonmaid 64th (imp. U.S.A.) 10461.
- 3-357 D. & M. & R. Carnegie & Co., KILDRUMMIE IMPERATOR 9342 (14), c 19/6/59, s Kildrummie Admiral 5th 4287, d Kildrummie Dainty 5th 11473.
- 358 R. A. Coy (Karoo Partnership), SALT CREEK NOBLEMAN 10287 (429), c 20/8/59, s Salt Creek Glengarry 3890, d Salt Creek Duchess 14th (H) App. A. Vol. 10.
- 359 J. A. & D. J. Hanson, THE BRAES PURITON MIXER 10449 (369), c 8/7/59, s Beau Mixer 217th (imp. U.S.A.) 6803, d The Braes Purity 48th 16201.
- 360 S. T. & Estate of C. H. Hawkins, SPRINGFIELD ADVOCATE 4th 9773 (189), c 12/8/59, s Springfield Trumode 8895, d Springfield Novelty 9620.
- 1-361 S. T. & Estate of C. H. Hawkins, SPRINGFIELD TRUMODE 4th (217), c 8/8/59, s Springfield Belle Boy 6430, d Milton Hyacinth 4th 4215.
- 362 W. J. Lenehan, BREWARRANA PIRATE 2nd 9748 (414), c 3/6/59, s Brewarrana Gallant 3rd 5013, d Brewarrana Belle 5th 13296.
- 2-363 R. L. McEachern, ARDNO DANDY BOY 10472 (180), c 7/8/59, s Glen Leskan 18th (imp. N.Z.) 8030, d Ardno Daisy 9th (H) App. B Vol. 8.
- 364 D. R. Manson & Son, WANRUA EISENHOWER 9379 (23), c 6/8/59, bred by K. G. Luke, s Deepfields Kansas 5054, d Deepfields Constance 9th (H) App. A Vol. 10.
- 365 J. Meikle & Son, TARWIN ELLIOTT 10423 (101), c 21/6/59, s Springfield Buster 5912, d Glenburn Delusion 2nd 7820.

BEAU MIXER 217th

a proven winner in U.S.A. and sire of winning progeny group 1959 Melbourne Royal. Sons sold to 2900 gns. at Sydney.

You are invited to see this top sire and his cow herd.

Inspect his progeny and the calves by THE BRAES ABERFYNE at Melbourne Royal.

J. A. & D. J. HANSON
 "THE BRAES"
 MACARTHUR, VICTORIA

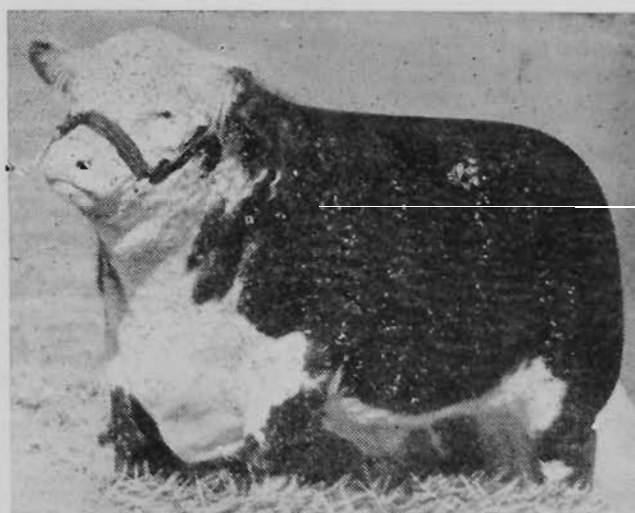

POLL HEREFORDS

- 366 J. Meikle & Son, TARWIN EVATT 10424 (108), c 18/7/59, s Springfield Buster 5912, d Cudgreena Consort 4600.
- 367 C. R. Shaw, BOREE MONARCH 9313 (7), c 6/6/59, s Brewarrana Commando (S) 4792, d Brandon Park Desiree 11847.
- 368 John H. Sleight, BAYUNGA BEN BULLEN (S) 9031 (H139), c 3/6/59, s Castle Bend Lordship 5813, d Bayunga Brenda 11569.
- 369 T. R. Trewin, CURRAJONG DICTATOR 9739 (D5), c 24/6/59, s Currajong Albert 4443, d Deepfields Coral 7th 15580.

CLASS

58. BULL, born on or between 1st September, 1959, and 29th February, 1960.—Prizes: £5, £2, £1.
- 370 P. J. Adams, LINGWEN MISCHIEF DUKE 10413 (241), c 3/9/59, s Deepfields Kansas 5054, d Lingwen Bonny Princess (i.i.u.) 16394.
- 371 P. J. Adams, LINGWEN ROGER DOMINO 15th 10415 (274), c 23/9/59, s Kildrummie Roger 5th 6399, d Lingwen Cora 5th 16395.
- 372 P. J. Adams, LINGWEN TIGER DOMINO 9th 10414 (266), c 14/9/59, s Kildrummie Tiger 10th 6902, d Lingwen Diana 4th 13206.
- 373 R. G. Bryant, MT. FYANS ELECT 9521 (26), c 13/9/59, s HHR Domestic Mischief 6 106th (imp. U.S.A.) 3285, d Mt. Hamilton Victoria 28th 10624.
- 374 D. & M. & R. Carnegie & Co., KILDRUMMIE DANDY 8th 10151 (31), c 13/10/59, s Kildrummie Dragon 8th 6139, d Kildrummie Dainty 2nd 11469.
- 375 J. A. & D. J. Hanson, THE BRAES ABERFORD 10447 (379), c 20/9/59, s The Braes Aberfyne 6428, d The Braes Duchess 11th 5788.
- 3-376 J. A. & D. J. Hanson, THE BRAES DANDY MIXER 10448 (378), c 15/9/59, s Beau Mixer 217th (imp. U.S.A.) 6803, d The Braes Adorn 5th 13351.
- 377 S. T. & Estate of C. H. Hawkins, SPRINGFIELD CHIME BOY (222), c 8/12/59, s Springfield Belle Boy 6430, d Invernisk Pam 6582.
- 1-378 S. T. & Estate of C. H. Hawkins, SPRINGFIELD HYMODE 9775 (191), c 14/9/59, s Springfield Trumode 8895, d Springfield Hyacinth 2nd 14034.
- 379 S. T. & Estate of C. H. Hawkins, SPRINGFIELD MEDIATE (186), c 1/9/59, s Springfield Belle Boy 6430, d Springfield Hyacinth 4th 15599.
- H.C.-380 W. J. Lenehan, BREWARRANA MARQUIS 9752 (430), c 24/9/59, s Brewarrana Escort 4th 5728, d Brewarrana Pearl 15587.
- 2-381 K. G. Luke, DEEPFIELDS ONWARD DOMING 10470 (022), c 7/9/59, s Deepfields Harper 3402, d Deepfields Decima 3rd 10787.
- 382 K. G. Luke, DEEPFIELDS ORION 10475 (037), c 5/12/59, s Deepfields Harper 3402, d Deepfields Hyacinth 3rd 9240.
- 383 K. G. Luke, DEEPFIELDS ORMISTON 10469 (021), c 7/9/59, s Deepfields Harper 3402, d Deepfields Hyacinth 4th 12230.
- C-384 K. G. Luke, DEEPFIELDS OYSTER KING 10471 (035), c 26/10/59, s Deepfields Kansas 5054, d Deepfields Dolores 4th (S) 11081.
- 385 R. L. McEachern, ARDNO ARTIST 10473 (182), c 9/9/59, s Glen Leskan 18th (imp. N.Z.) 8030, d Ardno Corisande 2nd 30112 A.H.B.
- 386 R. L. McEachern, ARDNO MAJESTIC 10474 (184), c 6/9/59, s Glen Leskan 18th (imp. N.Z.) 8030, d The Braes Purity 18th 2595.
- 387 J. Meikle & Son, TARWIN EMBLEM 10426 (113), c 2/9/59, s Springfield Buster 5912, d Kowarra Sally 2nd 15118.
- 388 J. Meikle & Son, TARWIN ETON 10425 (122), c 1/10/59, s Springfield Buster 5912, d Kowarra Silk (H) App. B. Vol. 8.
- 389 John H. Sleight, BAYUNGA BEVERAGE 9499 (H239), c 12/9/59, s Castle Bend Victory Domino 4849, d Bayunga Bernadette 12959.
- 390 John H. Sleight, BAYUNGA BRIGAND 9601 (H259), c 24/9/59, s Castle Bend Victory Domino 4849, d Bayunga Begum 15438.
- 391 John H. Sleight, BAYUNGA BRITON 9500 (H249), c 20/9/59, s Castle Bend Victory Domino 4849, d Bayunga Bluebell 12958.

- V.H.C.
392 H. F. Worthington, BURRAGORANG AMBASSADOR 10497 (A3), c 10/10/59, s Moreduval Median 4431, d Moreduval Outshine 2nd 16448.
- 393 Mr. & Mrs. W. V. Young, STRATHVALLEY CZAR 10436 (21), c 3/11/59, s Outawood Czar 5898, d Strathvalley Sungiri 16528.

JUNIOR CHAMPION POLL HEREFORD BULL.
378 — Society's Sash for the best Poll Hereford Bull in Classes 56 to 58.

JUNIOR RESERVE CHAMPION POLL HEREFORD BULL.—Society's Sash.
342

SENIOR CHAMPION POLL HEREFORD BULL.
334 — Society's Sash for the best Poll Hereford Bull in Classes 52 to 55.

SENIOR RESERVE CHAMPION POLL HEREFORD BULL.—Society's Sash.
335

GRAND CHAMPION POLL HEREFORD BULL, any age.—Cash Prize of £5, Government Certificate and Society's Sash. The Junior and Senior Champions shall compete for this award.
378

THE "MT. FYANS" TROPHY, value 50 guineas, presented by R. G. BRYANT, Esq., Mt. Fyans, Camperdown, Victoria, will be awarded to the exhibitor of the Grand Champion Poll Hereford Bull. The trophy to be won three times by the same exhibitor before becoming his permanent property.
378

A Trophy Order valued at £2/2/- will be presented by "STOCK AND LAND" for the best Poll Hereford Bull, bred by exhibitor.
378

S.T. & Estate C.H. HAWKINS

CLASS

59. COW, born on or before 31st August, 1957.—Prizes: £5, £2, £1.
- 1-394 S. T. & Estate of C. H. Hawkins, SPRINGFIELD HYACINTH 4th 15599 (107), c 3/12/56, s Mayvale Jupiter 3674, d Springfield Hyacinth 10415.
60. COW OR HEIFER, born on or between 1st September, 1957, and 31st August, 1958.—Prizes: £5, £2, £1.
- 1-395 J. A. & D. J. Hanson, THE BRAES ADORN 8th C.R. (420), c 6/4/58, s Eulogie Dazzler 2nd 1893, d The Braes Adorn 6th 13233.
- 2-396 S. T. & Estate of C. H. Hawkins, SPRINGFIELD SILVER 4th C.R. (197), c 8/8/58, s Milton Veteran 2nd 1790, d Springfield Silver 14031.
61. HEIFER, born on or between 1st September, 1958, and 30th November, 1958.—Prizes: £5, £2, £1.
- 2-397 S. T. & Estate of C. H. Hawkins, SPRINGFIELD HYACINTH 8th C.R. (0171) c 12/10/58, s Springfield Commander 4896, d Springfield Hyacinth 2nd 14034.
- 1-398 K. G. Luke, DEEPFIELDS HYACINTH 11th C.R. (H36), c 23/10/58, s Beau Mixer 217th (imp. U.S.A.) 6803, d Deepfields Hyacinth 2nd 8969.
62. HEIFER, born on or between 1st December, 1958, and 28th February, 1959.—Prizes: £5, £2, £1.
- 1-399 S. T. & Estate of C. H. Hawkins, SPRINGFIELD WATTLE 2nd C.R. (193), c 4/12/58, s Milton Veteran 2nd 1790, d Success Wattle 7th 7029.

POLL HEREFORDS

CLASS

63. HEIFER, born on or between 1st March, 1959, and 31st May, 1959.—Prizes: £5, £2, £1.

- 3-400 J. D. & A. F. Campbell, OAKFIELD ELAINE 6th C.R. (J4), c 15/3/59, s Deepfields Harper 3402, d Oakfield Elaine 4th 13402.
- 1-401 J. A. & D. J. Hanson, THE BRAES MAPLE LEAF 41st C.R. (456), c 4/4/59, s Beau Mixer 217th (imp. U.S.A.) 6803, d The Braes Maple Leaf 34th 15238.
- Y.H.C.-403 D. R. Manson & Son, WANRUA MABEL ROLLO 2nd C.R. (25), c 21/4/58, s Kildrummie Samson 3rd 4073, d Mt. Hamilton Mabel Rollo 2nd 9734.
- 2-404 H. F. Worthington, MOREDUVAL MEALIS-TRA 2nd C.R. (129), c 5/4/59, bred by Estate late R. Simpson, s Moreduval Median 4431, d Moreduval Merrell 2nd 11583.

64. HEIFER, born on or between 1st June, 1959, and 31st August, 1959.—Prizes: £5, £2, £1.

- 405 J. J. Adams, LINGWEN DIANA DOMINO C.R. (234), c 10/7/59, s Kildrummie Tiger 10th 6902, d Lingwen Diana 7343.
- 2-406 R. G. Bryant, MT. FYANS LAST DAY 2nd C.R. (31), c 15/8/59, s Milton Settler 4324, d Mt. Hamilton Last Day 52nd 16621.
- 407 R. A. Coy (Karoo Partnership), SALT CREEK PEARLYN 12th C.R. (412), c 7/7/59, s Deepfields Ian 4059, d Salt Creek Pearlyn 6th 13843.
- 1-408 J. A. & D. J. Hanson, THE BRAES ROYAL DAY 45th C.R. (460), s 1/7/59, s Beau Mixer 217th (imp. U.S.A.) 6803, d The Braes Royal Day 33rd 10073.
- 3-409 S. T. & Estate of C. H. Hawkins, SPRINGFIELD ADMIRA 4th C.R. (285), c 21/8/59, s Springfield Belle Boy 6430, d Ardno Admira App. A Vol. 7.
- 410 R. L. McEachern, ARDNO PURITY 6th C.R. (186), c 16/8/59, s Glen Leskan 18th (imp. N.Z.) 8030 d Ardno Purity 6877.

65. HEIFER, born on or between 1st September, 1959, and 29th February, 1960.—Prizes: £5, £2, £1.

- 402 D. R. Manson & Son, WANRUA JEWEL C.R. (31), c 14/9/59, s Kildrummie Samson 3rd 4073, d Deepfields Jewel 6th 15779.
- C-411 P. J. Adams, LINGWEN CAROLINE DOMINO 2nd C.R. (247), c 5/9/59, s Kildrummie Roger 5th 6399, d Lingwen Caroline 3rd 16549.
- Y.H.C.-412 P. J. Adams, LINGWEN DOM MAREE 3rd C.R. (243), c 3/9/59, s Deepfields Harper 3402, d Miss Dem Woodrow 165 (imp. U.S.A.) 10448.
- 413 P. J. Adams, LINGWEN MAIME DOMINO C.R. (250), c 6/9/59, s Kildrummie Roger 5th 6399, d Lingwen Maime 16551.
- 414 S. T. & Estate of C. H. Hawkins, SPRINGFIELD DORIS 8th C.R. (268), c 2/2/59, s Milton Veteran 2nd 1790, d Springfield Doris 11417.
- 415 S. T. & Estate of C. H. Hawkins, SPRINGFIELD MARINDA 4th C.R. (263), c 18/11/59, s Springfield Commander 4896, d Invernisk Marinda 8th 14940.
- H.C.-416 S. T. & Estate of C. H. Hawkins, SPRINGFIELD PHOEBE 4th C.R. (258), c 18/11/59, s Springfield Belle Boy 6430, d Invernisk Phoebe 11th (H) App. A Vol. 10.
- 417 S. T. & Estate of C. H. Hawkins, SPRINGFIELD SATIN 4th C.R. (0161), c 4/11/59, s Springfield Pearler 2nd 6629, d Success Satin 3594.
- 3-418 W. J. Lenehan, BREWARRANA DIXIE 3rd C.R. (421), c 7/9/59, s Brewarrana Domino 2553, d Brewarrana Graceful 8469.
- 419 W. J. Lenehan, BREWARRANA MARJORIE 2nd C.R. (422), c 9/9/59, s Brewarrana Domino 2553, d Brewarrana Queenie 6777.
- 2-420 K. G. Luke, DEEPFIELDS HYACINTH 14th C.R. (026), c 10/9/59, s Deepfields Harper 3402, d Deepfields Hyacinth 6th App. A Vol. 9.
- 1-421 H. F. Worthington, BURRAGORANG ASTRAL C.R. (A2), c 5/10/59, s Moreduval Median 4431, d Moreduval Meaux 12677.

JUNIOR CHAMPION POLL HEREFORD HEIFER—Society's Sash for the best Poll Hereford Heifer in Classes 63 to 65. -401

JUNIOR RESERVE CHAMPION POLL HEREFORD HEIFER—Society's Sash. -429

SENIOR CHAMPION POLL HEREFORD COW OR HEIFER.—Society's Sash for the best Poll Hereford Cow or Heifer in Classes 59 to 62. -398

SENIOR RESERVE CHAMPION POLL HEREFORD COW OR HEIFER.—Society's Sash. -395

GRAND CHAMPION POLL HEREFORD COW OR HEIFER, any age.—Cash Prize of £5, Government Certificate and Society's Sash. The Junior and Senior Champions shall compete for this award. -401

CLASS

66. *GROUP PRIZES: Two males and one female, any age, the progeny of one sire. The name of the sire to be given on the entry form. Competition in this Class is limited to animals entered in the ordinary Classes.—Prizes: £3, £2, Card.

- 422 P. J. Adams, GROUP BY KILDRUMMIE ROGER 5th 6399.
- 423 R. G. Bryant, GROUP BY MILTON SETTLER 4324.
- 3-424 J. A. & D. J. Hanson, GROUP BY BEAU MIXER 217th (imp. U.S.A.) 6803.
- 1-425 S. T. & Estate of C. H. Hawkins, GROUP BY SPRINGFIELD BELLE BOY 6430.
- 2-426 W. J. Lenehan, GROUP BY BREWARRANA DOMINO 2553.
- 427 K. G. Luke, GROUP BY DEEPFIELDS HARPER 3402.
- 428 K. G. Luke, GROUP BY DEEPFIELDS KANSAS 5054.
- 429 R. L. McEachern, GROUP BY GLEN LESKAN 18th (imp. N.Z.) 8030.

67. *BEST TWO BULLS, bred by exhibitor, selected from Classes 54 to 58 (inclusive). Not to be judged as a pair. A Trophy Order, valued at 5 guineas, presented by THE VICTORIAN STATE COMMITTEE OF THE AUSTRALIAN POLL HEREFORD SOCIETY, shall be awarded to the winner of this Class.

- 430 P. J. Adams.
- 431 R. G. Bryant.
- 432 D. & M. & R. Carnegie & Co.
- 433 R. A. Coy (Karoo Partnership).
- 434 J. A. & D. J. Hanson.
- 1-435 S. T. & Estate of C. H. Hawkins.
- 3-436 W. J. Lenehan.
- 2-437 K. G. Luke.
- 438 R. L. McEachern.
- 439 J. Meikle & Son.
- 440 John H. Steigh.
- 441 T. R. Trewin.

N.B.—For particulars of entry in Steer Classes, etc., see Fat Cattle Section 20.

ANGUS

Section 15—Angus

Judge: GERALD M. RANKIN, Esq.

Stewards: R. W. RITCHIE, Esq.
M. H. MUNCKTON, Esq.
R. C. M. LITTLE, Esq.

Entries will be accepted on the understanding that, should they be in excess of the accommodation, the number of exhibits will be reduced accordingly.

* Denotes Special Class.

A cattle exhibit can only be entered in one ordinary class.

An exhibit cannot be entered in a Special class unless it has been entered in an ordinary class.

The Judge in this Section will be asked not to award prizes to grossly overfat animals.

Any animal entered in this Section which can be shown to the satisfaction of the Society to have received Hormones will be ineligible for a prize.

Cattle over 12 months of age entered in this Section must be registered in a recognised Angus Herd Book. Animals under 12 months must be the duly recorded progeny of registered parents. For particulars of registration in the Angus Herd Book, apply to the Secretary, The Angus Society of Australia, O'Brien House, 56 Young Street, Sydney, New South Wales.

Inspectors appointed by the Angus Society of Australia (Victorian Committee) will examine stock exhibited to ensure that all are correctly and legibly branded in accordance with Herd Book regulations. The Inspectors shall also check to see that all cattle have had adequate Show preparation and that bulls born on or before 31st August, 1959, are rung through the nose. The Inspectors shall report their findings to the Chief Cattle Steward.

All cattle entered in this Section must be certified tuberculosis free. Animals from herds listed as accredited or in the process of accreditation under the Accredited Tubercle-free Herd Scheme conducted by the Department of Agriculture, Victoria, need not be individually tested, but all other cattle exhibited must be tuberculin tested within ninety days prior to the opening date of the Show. Certificates for these individual tests must accompany entry forms.

Attendants leading stock in the judging ring or on parade must wear uniform grey coats, which can be procured from the Society.

All prize-winning cattle must be paraded. (See Regulation at head of Cattle Section).

Entry fee, £1/5/-; R.A.S. of V. Members, £1.

CLASS

68. BULL, born on or before 31st August, 1957.—Prizes: £5, £2, £1.

442 Stanley J. Ross, PINE GROVE WALLACE 3rd 4858 (A1), c 4/1/56, bred by John Troup, s Kahlua-Antonio 3712, d Kahlua-Nayda 2nd 5947.

CLASS

69. BULL, born on or between 1st September, 1957, and 31st August, 1958.—Prizes: £5, £2, £1.

443 J. A. B. Allen, POLLOCKDALE BRUIN Vol. 19 (339), c 24/6/58, s Mulben Bagshot (imp.) 4685, d Pollockdale Second Beauty 2nd 19959.

444 J. A. B. Allen, POLLOCKDALE LION Vol. 19 (340), c 24/6/58, s Mulben Bagshot (imp.) 4685, d Pollockdale Second E11 19960.

445 E. C. & E. L. Hawkins & Sons, WOOLAMIA VANGUARD 5875 (C11) c 2/4/58, s Black Sailor of Broomhall (imp.) 2652, d Bulgary Rhana 14370.

446 R. Hibberson, ENVYDALE B53 6097 (B53), c 10/10/57, s Black Idol of Mangatoro (imp. N.Z.) 2322, d Barr Park Polly 19036.

447 John Jackson, SUTHERLAND ROBIN 5517 (C3), c 20/7/58, s Gwedor of Addington (imp.) 4284, d Balyormie Florin 14333.

448 Charles Kelly & Co., BARWIDGEE BINDA-BOO 5542, (B106), c 10/10/57, s Bruce of Mangatoro (imp. N.Z.) 4789, d Barwidgee Myader 16255.

449 Charles Kelly & Co., BARWIDGEE CHARCOAL 5543 (C21), c 26/5/58, s Bruce of Mangatoro (imp. N.Z.) 4789, d Barwidgee Nym-Verden 17434.

450 W. H. & M. M. Rhodin, MUSKERRY ELEVATOR 5689 (C1), c 30/4/58, s Victoree Erwin 69th 4624, d Ardmore Ela 18021.

451 Rupert Steele, ROSSMOYNE KILT 5503 (B35), c 17/11/57, s Edzell Gay Gordon 4378, d Ross-moyne Katie 19601.

452 A. J. & P. M. Thompson, MT. WILLIAM GENERALISSIMO 5546 (C7), c 7/3/58, bred by Mrs. W. J. R. Wilson, s Enterprise of Glogburn (imp. in dam) 4538, d Mt. William Gerda 15149.

453 Albert J. Trigg & Son, DROPMORE JUNKIE 5360 (C17), c 10/4/58, bred by R. C. N. Clarke, s Pinkie Prince of Rowley (imp.) 3761, d Dropmore June 4th 14575.

454 John C. Wilson, PUUNYART CAVALIER 5557 (43), c 26/7/58, s Victoree Erwin 77th 4333, d Puunyart Viscountess 15048.

455 Mrs. W. J. R. Wilson, MT. WILLIAM ERU-DITE 5545 (C11), c 5/6/58, s Enterprise of Glogburn (imp. in dam) 4538, d Eradlan 3rd of Balfron (imp.) 15018.

456 Mrs. W. J. R. Wilson, MT. WILLIAM TINKER 5550 (C24), c 1/8/58, s Enterprise of Glogburn (imp. in dam) 4538, d Mt. William Tilly 12396.

70. BULL, born on or between 1st September, 1958, and 30th November, 1958.—Prizes: £5, £2, £1.

457 J. A. B. Allen, POLLOCKDALE LIONEL Vol. 19 (376), c 11/11/58, s Terinallum Duke (imp. in dam) 3870, d Pollockdale Lyda 2nd 19629.

458 J. E. & L. E. Dolman, PLAISTER FARM ROYALTY 5536 (C7), c 18/10/58, s Terinallum Lodez 4608, d Martindale Mariana 12917.

459 L. J. & A. L. Graves, BATTERY PARK REMUS 18th 6186 (C277), c 3/10/58, s Mt. William Mainbrace 5055, d Battery Park Showgirl 6th 18464.

460 Charles Kelly & Co., BARWIDGEE CONSUL Vol. 19 (C84), c 4/9/58, s Bruce of Mangatoro (imp. N.Z.) 4789, d Barwidgee Jest 2nd 17374.

461 Ian McLean, BOOLAMSKEE GWEDOR 6187 (C47), c 5/10/58, bred by J. R. Rintoul, s Gwedor of Addington (imp.) 4284, d Holden Hill Rachel 12669.

462 Allan H. Thompson, JINAMOC CADET 5494 (C8), c 5/9/58, s Narragullen Master Mag 4436, d Jinamoc Enid 18065.

463 Mrs. W. J. R. Wilson, MT. WILLIAM ELABORATE 5544 (C30), c 5/9/58, s Enterprise of Glogburn (imp. in dam) 4538, d Elope 2nd of Balfron (imp.) 15016.

464 Mrs. W. J. R. Wilson, MT. WILLIAM SENI-TOR 5547 (C30), c 6/9/58, s Enterprise of Glogburn (imp. in dam) 4538, d Mt. William Gale 17052.

CLASS

71. BULL, born on or between 1st December, 1958, and 28th February, 1959.—Prizes: £5, £2, £1.

- 2-465 E. L. Backwell, GLENFYNE ENSIGN 6100 (D3), c 20/2/59, s Dropmore Proud Edward 4582, d Glenfyne Evelyn 19780.
- 466 L. J. & A. L. Graves, BATTERY PARK BRIAN 6161 (C285), c 3/12/58, s Mt. William Mainbrace 5055, d Battery Park Portia 11071.
- 1-467 S. G. Greenslade & Son, STRATHDOWN EMPHATIC (i.l.u.) 5274 (C29), c 18/12/58, s Jarbrig Eric of Banks 157358 A.A.H.B., d Emphasis of Kempsons (imp.) 29415.
- 468 John Jackson, SUTHERLAND JOHN 6235 (D1), c 15/1/59, s Gwedor of Addington (imp.) 4284, d Terinallum Genta 15403.
- 3-469 Alan W. Officer, KILMOREY WONDER 6213 (C31), c 10/12/58, s Barwidgee Gay Lad 4056, d Nullaga Wyora 17817.
- 470 John C. Wilson, PUUNYART DAUNT 6173 (D12), c 2/2/59, s Dropmore Prince Wilson 4228, d Puunyart Yasmine 17049.

72. BULL, born on or between 1st March, 1959, and 31st May, 1959.—Prizes: £5, £2, £1.

- 471 W. H. Godde, GLENELG BARONET 6004 (D1), c 25/3/59, s Baron Beauford of Mangatoro (imp. N.Z.) 2526, d Glenelg Sunbeam 17286.
- 2-472 S. G. Greenslade & Son, STRATHDOWN DIRECTOR 5906 (D2), c 15/3/59, s Prince Melos of Kincardine (imp.) 2867, d Kahlua-Tarcutta 3rd 14206.
- 473 E. C. & B. L. Hawkins & Sons, WOOLAMIA BLACK SAILOR Vol. 19 (D12), c 26/5/59, s Black Sailor of Broomhall (imp.) 2652, d Kahlua-Nurlambi 3rd 14205.
- 474 Charles Kelly & Co., BARWIDGEE DIDGEREEDOO Vol. 19 (D12), c 18/3/59, s Bruce of Mangatoro (imp. N.Z.) 4789, d Abington Nym-Mil 3rd 11589.

- 475 W. S. Pearson & Son, DERRYLEA BARRIER 6191 (D1), c 15/5/59, s Terinallum Brigand 2nd 4753, d Sutherland Florette 12237.
- 476 W. H. & M. M. Rhodin, MUSKERRY SAILOR 6166 (D1), c 11/5/59, s Pine Grove Tarmac 3rd d Leawood Sprite 21606.
- 3-477 Allan H. Thompson, JINAMOC DASHAH 6065 (D7), c 1/5/59, s Jinamoc Black Shah 5104, d Jinamoc Palette 20933.
- 1-478 Allan H. Thompson, JINAMOC DEFIANT 6066 (D3), c 9/3/59, s Narrangullen Master Mag 4436, d Jinamoc Black Jay 19488.
- 4c-479 John Troup, PINE GROVE ATOM 2nd Vol. 19 (D5), c 30/5/59, s Kahlua-Antonio 3712, d Pine Grove Tarcoola 17650.
- 480 John Troup, PINE GROVE CLARIE Vol. 19 (D4), c 28/5/56, s Kahlua-Antonio 3712, d Pine Grove Clarissa 21433.
- 481 John Troup, PINE GROVE SMASHER Vol. 19 (D3), c 28/5/59, s Kahlua-Antonio 3712, d Pine Grove Starlight 4th 21434.
- 482 Williams Victoree Farms Pty. Ltd., VICTORIE EMBASSY 36th Vol. 19 (D14), c 22/3/59, s Sarum Embassy 51st 3800, d Victoree Evetta 14769.
- 483 Mrs. W. J. R. Wilson, MT. WILLIAM GRAPH 5900 (D3), c 28/3/59, s Enterprise of Gloagburn (imp. in dam) 4538, d Mt. William Gerda 15149.
- 484 Mrs. W. J. R. Wilson, MT. WILLIAM TITHONIC 5901 (D1), c 13/3/59, s Enterprise of Gloagburn (imp. in dam) 4538, d Mt. William Tina 14477.

CLASS

73. BULL, born on or between 1st June, 1959, and 31st August, 1959.—Prizes: £5, £2, £1.

- 485 L. J. & A. L. Graves, BATTERY PARK GOMOOMOO 6184 (D297), c 21/8/59, s Mt. William Mainbrace 5055, d Victoree Diana 4th 14767.
- 486 L. J. & A. L. Graves, BATTERY PARK GOMOOMOOTHOO 6185 (D294), c 31/7/59, s Mt. William Mainbrace 5055, d Battery Park Carla 4th 19409.

KAHLUA ABERDEEN ANGUS STUD

BOWRAL, NEW SOUTH WALES

"BRED TO BREED"

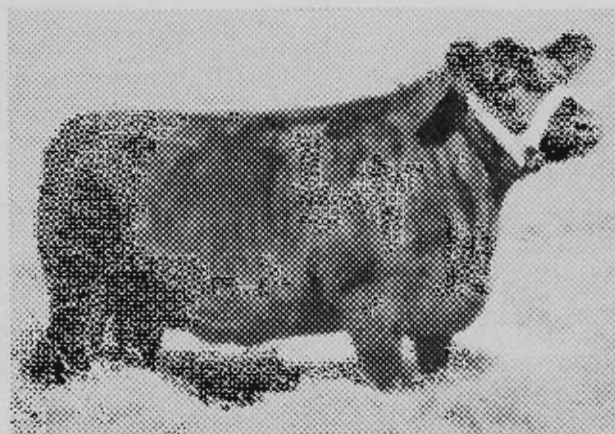

KAHLUA-MOONLIGHT 3rd
A TYPICAL KAHLUA BRED FEMALE

"Kahlua" with three sons and three daughters of Ragman of Cropwell won at the Sydney Royal Easter Show, 1959, 3 First Prizes, 4 Second Prizes and 3 Third Prizes, notwithstanding that two of the sons were in the one age class and the three daughters were all in the one age class.

At the 1960 Royal Easter Show, "Kahlua" won the Senior and Grand Championship, three First Prizes, three Second Prizes and three Third Prizes.

"Kahlua" has been consistently successful with its steers in the annual R.A.S. Fat Stock Show.

ANGUS

- 3-487 S. G. Greenslade & Son, STRATHDOWN DECOY (Prog.) (D9), c 27/7/59, s Prince Melos of Kincardine (imp.) 2867, d Strathdown Twinkle 20198.
- 488 A. G. Hall & Sons, MIDHILL EGBERT 6216 (D3) c 16/8/59, s Sutherland Stephen 5249, d Black Range Edith 18573.
- 489 A. G. Hall & Sons, MIDHILL STEPHENSON 6218 (D5), c 17/8/59, s Sutherland Stephen 5249, d Sutherland Edith 14817.
- 490 E. C. & B. L. Hawkins & Sons, WOOLAMIA REGENT Vol. 19 (D18), c 18/7/59, s Request of Totaranui (imp. N.Z.) 5125, d Bulgary Rhana 14370.
- 491 E. C. & B. L. Hawkins & Sons, WOOLAMIA RENOWN Vol. 19 (D15), c 5/6/59, s Request of Totaranui (imp. N.Z.) 5125, d Terinallum Floryx 14308.
- 492 R. Hayward, MURRAY MEADOW ERWIN (Prog.) (D13), c 8/8/59, s Victoree Erwin 67th 3813, d Battery Park Heath 4th 15257.
- 493 John Jackson, SUTHERLAND BALMORAL (Prog.) (D7), c 16/8/59, s Sutherland David 5109, d Derrylea Black Bess 18611.
- 494 John Jackson, SUTHERLAND MACGREGOR (Prog.) (D8), c 30/8/59, s Gwedor of Ad-dington (imp.) 4284, d Terinallum Gentara 19633.
- 495 Ian McLean, MURRAY BANKS DUKE (Prog.) (D14), c 21/8/59, s Terinallum Wahahuka 4035, d Grandview Duchess 18727.
- Y.H.C.- 496 Ian McLean, MURRAY BANKS MUSCLES (Prog.) (D13), c 19/8/59, s Terinallum Wahahuka 4035, d Brechin Akuna 21st 14916.
- 497 Hugh Middleton, EDZELL NUCTURNAL 6193 (D7), c 18/8/59, s Edzell Gay Gordon 4378, d Edzell Nancy 3rd 15304.
- 498 Alan W. Officer, KILMOREY EDWIN 6212 (D18), c 4/6/59, s Terinallum Ark Royal 4859, d Kilmorey Edina 21396.
- 499 W. H. & M. M. Rhodin, MUSKERRY ENTERPRISE 6165 (D5), c 7/8/59, s Boorhaman Midshipman 4959, d Ardmore Ela 4th 21534.
- 2- 500 K. S. & N. Smibert, TARRALEA PARK RAJAH Vol. 19 (D3), c 14/6/59, s Terinallum Ulex 4784, d Tarralea Park Flower Girl 21446.
- 501 John Troup, PINE GROVE BRITT 3rd Vol. 19 (D8), c 4/7/59, s Kahlua-Antonio 3712, d Pine Grove Tania 3rd 17892.
- 502 John Troup, PINE GROVE BUCKLE 3rd Vol. 19 (D6), c 26/6/59, s Kahlua-Antonio 3712, d Pine Grove Twinkle 3rd 14225.
- 1- 503 T. H. Wood & Son, HOLMWOOD MAIN STAY 6162 (D5), c 29/7/59, s Mt. William Mainbrace 5055, d Battery Park Lassie 12th 15952.
- CLASS
74. BULL, born on or between 1st September, 1959, and 29th February, 1960.—Prizes: £5, £2, £1.
- 504 E. L. Backwell, GLENFYNE BRUCE 6099 (D10), c 7/9/59, s Bruce 5th of Mangatoro (imp. N.Z.) 4518, d Dropmore Lassie 5th 14579.
- 505 E. L. Backwell, GLENFYNE LASCAR 6101 (D11), c 3/10/59, s Dropmore Proud Edward 4582, d Terinallum Maori Lass 4th 17203.
- 506 J. C. & I. Betheras, TIVOLI VALET (Prog.) (D6), c 26/10/59, s Edzell Gay Gordon 4378, d Boorganna Maid 17568.
- 507 J. E. & L. E. Dolman, PLAISTER FARM REFLECTION 6168 (D4), c 1/10/59, s Terinallum Lodex 4608, d Martindale Jane 2nd 12915.
- 508 J. E. & L. E. Dolman, PLAISTER FARM TINKER 6169 (D11), c 28/11/59, s Plaister Farm Jebalga 5533, d Plaister Farm Wisp 20364.
- 3- 509 W. H. Godde, GLENELG COTSWOLD (Prog.) (D5), c 8/9/59, s Boorganna Beau Frankie 3770, d Bontharambo Heather 37th 13906.
- 510 S. G. Greenslade & Son, STRATHDOWN DELEGATE (Prog.) (D11), c 11/9/59, s Prince Melos of Kincardine (imp.) 2867, d Strathdown Pride 3rd 19321.
- 511 A. G. Hall & Sons, MIDHILL OCTAVIS 6217 (D9), c 2/9/59, s Sutherland Stephen 5249, d Sutherland Olga 14818.
- 512 R. Hayward, MURRAY MEADOW AVOCA 3rd (Prog.) (D22), c 19/9/59, s Puunyard Avoca 5062, d Bontharambo Beauty 143rd 16592.
- 513 R. Hayward, MURRAY MEADOW AVOCA 4th (Prog.) (D23), c 22/9/59, s Puunyard Avoca 5062, d Murray Meadow Prudence 20069.
- 514 R. Hayward, MURRAY MEADOW AVOCA 5th (Prog.) (D25), c 3/11/59, s Puunyard Avoca 5062, d Murray Meadow Perinthian 3rd 21975.
- 2- 515 R. Hibberson, BRIGHT EARON (Prog.) (D8), c 3/9/59, bred by A. R. Denton, s Baron Beauford of Mangatoro (imp. N.Z.) 2526, d Kahlua-Bella 5th 12133.
- 516 John Jackson, SUTHERLAND ELDER (Prog.) (D13), c 3/10/59, s Gwedor of Ad-dington (imp.) 4284, d Sutherland Empress 16753.
- 517 V. & R. McDonald, CARRAMAR MAJESTIC (Prog.) (D8), c 15/9/59, s Narrangullen Master Mag 4436, d Carramar Twinkle 15288.
- 518 Ian McLean, MURRAY BANKS KIND PRINCE 6220 (D28), c 6/11/59, s Terinallum Wahahuka 4935, d Battery Park Kind Princess 7th 19415.
- 519 Hugh Middleton, EDZELL TARTAN 6194 (D11), c 1/9/59, s Edzell Gay Gordon 4378, d Edzell Tessa 20660.
- H.C.- 520 Hugh Middleton, EDZELL UNIVERSE 6195 (D15), c 20/9/59, s Edzell Gay Gordon 4378, d Hartlands Unity 12120.
- 521 Alan W. Officer, KILMOREY RAGMAN (Prog.) (D32), c 25/9/59, s Ragman Of Cropwell (imp.) 4313, d Kahlua-Lightning 18944.
- 522 Angus N. Reid, CLOVERLEA ROGER (Prog.) (D3), c 22/9/59, s Narrangullen Gammer Go 4802, d Terinallum Rabelle 18417.
- 523 Stanley J. Ross, AINDREAS ANTHEA 2nd 6051 (D2), c 30/9/59, s Pine Grove Wallace 3rd 4858, d Terinallum Evanthea 2nd 14986.
- 524 Stanley J. Ross, AINDREAS EGYPT 2nd 6049 (D3), c 2/9/59, s Narrawhurrut Flex 5099, d Jinamoc Jipsej 18261.
- 525 Michael Ryan, GLADFIELD TELLUS (Prog.) (D5), c 9/10/59, s Terinallum Tellus 4919, d Abington Dorther 16578.
- 526 Michael Ryan, GLADFIELD TYRANT 19th (Prog.) (D4), c 7/10/59, s Terinallum Tyrant 3843, d Gladfield Ella 4th 19692.
- 527 Rupert Steele, ROSSMOYNE GRENADEIER 6132 (D9), c 16/9/59, s Rossmoyne Kilt 5503, d Rossmoyne Gladole 21642.
- K.H.C. 528 Rupert Steele, ROSSMOYNE KNIGHT 6133 (D12), c 5/11/59, s Rossmoyne Matador 5414, d Rossmoyne Katie 19061.
- 529 Rupert Steele, ROSSMOYNE MACBETH 6134 (D11), c 28/10/59, s Rossmoyne Kilt 5503, d Edzell Melanie 14919.
- C- 530 Rupert Steele, ROSSMOYNE MACDUFF 6135 (D16), c 6/12/59, s Rossmoyne Kilt 5503, d Rossmoyne Mandy 20366.
- 531 A. J. & P. M. Thompson, BOOROOMOOKA DASHING (Prog.) (D32), c 27/9/59, bred by H. Gordon Munro, s Booroomooka Argyle 4873, d Booroomooka Wander 16802.
- 532 A. J. & P. M. Thompson, MEADOW PARK IVAN (Prog.) (D2), c 12/10/59, s Dropmore Proud Edward 4582, d Paynes Irene 17830.
- 533 Allan H. Thompson, JINAMOC DICTATOR (Prog.) (D12), c 4/12/59, s Narrangullen Master Mag 4436, d Jinamoc Jasna 18066.
- 534 Albert J. Trigg & Son, KAHLUA-ANCHOR 6209 (D50), c 22/9/59, bred by Kahlua Pastoral Co., s Kahlua-Radiant 4456, d Kahlua-Anchita 21164.
- 535 John Troup, PINE GROVE LOUIE (Prog.) (D11), c 23/9/59, s Kahlua-Antonio 3712, d Pine Grove Mary Lou 21985.
- 1- 536 John Troup, PINE GROVE PROMOTER 5th (Prog.) (D10), c 19/8/59, s Kahlua-Antonio 3712, d Kahlua-Black Widow 2nd 14201.
- 537 John Troup, PINE GROVE VENTURE 2nd (Prog.) (D12), c 26/9/59, s Kahlua-Antonio 3712, d Pine Grove Venetia 15381.
- 538 Williams Victoree Farms Pty. Ltd., VICTOREE EMBASSY 43rd (Prog.) (D21), c 17/9/59, s Sarum Embassy 51st 3890, d Bontharambo Perinthian 178th 19202.

ANGUS

539 T. H. Wood & Son, HOLMWOOD SHOW BOY 4th (Prog.) (D12), c 11/10/59, s Holmwood Showman 4830, d Battery Park Show Girl 4th 13897.

JUNIOR CHAMPION ANGUS BULL—Society's 478 Sash for the best Angus Bull in Classes 72 to 74.

JUNIOR RESERVE CHAMPION ANGUS BULL 536—Society's Sash.

SENIOR CHAMPION ANGUS BULL—Society's 467 Sash for the best Angus Bull in Classes 68 to 71.

SENIOR RESERVE CHAMPION ANGUS BULL 442—Society's Sash.

GRAND CHAMPION ANGUS BULL, any age. 467—Cash Prize of £5, Government Certificate and Society's Sash. The Junior and Senior Champions shall compete for this award.

467 A SILVER CUP, presented by THE ABERDEEN ANGUS CATTLE SOCIETY, SCOTLAND, will be awarded to the exhibitor of the Grand Champion Angus Bull. The cup to be won three times before becoming the property of the exhibitor. Winners: 1957, John Jackson; 1958, Estate of G. T. Reid; 1959, Stanley J. Ross.

467 A TROPHY ORDER valued at £2/2/- will be presented by "STOCK AND LAND" for the best Angus Bull, bred by exhibitor.

CLASS

75. *THE "JACKSON WINTERBOTTOM" TROPHY, value £20, will be awarded for GROUP OF THREE BULLS, any age, bred in Australia by exhibitor, and entered in the ordinary classes. In Judging, regard is to be paid to uniformity of type but not necessarily to disparity in ages. The trophy to be won three times by the same exhibitor before becoming his permanent property. Winners, 1957, E. C. & B. L. Hawkins & Sons; 1958, Estate of G. T. Reid; 1959, Mrs. W. J. R. Wilson.

- 540 J. E. & L. E. Dolman.
- 541 L. J. & A. L. Graves.
- 1-542 S. G. Greenstade & Son.
- 543 E. C. & B. L. Hawkins & Sons.
- 544 John Jackson.
- 545 Hugh Middleton.
- 546 Rupert Steele.
- 547 Allan H. Thompson.
- 548 John Troup.
- 549 Mrs. W. J. R. Wilson.

76. *THE "ROY OSMOND" TROPHY, valued at 50 guineas, for SIRE'S PROGENY GROUP of TWO BULLS selected from Classes 70 to 74 by the same sire. (Name of sire to be stated on entry form). The trophy to be won three times by the same exhibitor before becoming his permanent property. Winners: 1955, Terinallum Pastoral Co. Pty. Ltd.; 1956, Terinallum Pastoral Co. Pty. Ltd.; 1957, E. C. & B. L. Hawkins & Sons; 1958, E. C. & B. L. Hawkins & Sons; 1959, Mrs. W. J. R. Wilson.

550 J. E. & L. E. Dolman, GROUP BY TERINALLUM LODEX 4608.

- 551 L. J. & A. L. Graves, GROUP BY MT. WILLIAM MAINBRACE 5055.
- 552 S. G. Greenstade & Son, GROUP BY PRINCE MELOS OF KINCARDINE (imp.) 2867.
- 553 E. C. & B. L. Hawkins & Sons, GROUP BY REQUEST OF TOTARANUI (imp. N.Z.) 5125.
- 554 John Jackson, GROUP BY GWEDOR OF ADDINGTON (imp.) 4284.
- 555 Ian McLean, GROUP BY TERINALLUM WAHAHUKA 4035.
- 556 Hugh Middleton, GROUP BY EDZELL GAY GORDON 4378.
- 557 Rupert Steele, GROUP BY ROSSMOYNE KILT 5503.
- 1-558 Allan H. Thompson, GROUP BY NARRANGULLEN MASTER MAG 4436.
- 559 John Troup, GROUP BY KAHLUA-ANTONIO 3712.
- 560 Williams Victoree Farms Pty. Ltd., GROUP BY SARUM EMBASSY 51st 3800.
- 561 Mrs. W. J. R. Wilson, GROUP BY ENTERPRISE OF GLOAGBURN (imp. in dam) 4538.

CLASS

77. COW, born on or before 31st August, 1957. —Prizes: £5, £2, £1.

- 1-562 John Jackson, SUTHERLAND GENISTA 20302 (B14), c 14/11/56, s Gwedor of Addington (imp.) 4284, d Terinallum Genta 15403.
- 563 Stanley J. Ross, AINDREAS FLORAL 21184 (B5), c 26/8/57, s Narrangullen Master Mag 4436, d Terinallum Floral 2nd 15662.
- 2-564 Stanley J. Ross, AINDREAS MAGNOLIA 20204 (B2), c 20/5/57, s Narrangullen Master Mag 4436, d Terinallum Magnolia 14989.
- 3-565 A. J. & P. M. Thompson, BOOROOMOOKA BENIGN 20334 (B14), c 14/6/57, bred by H. Gordon Munro, s Booroomooka X-Illarate 3924, d Booroomooka Valse 13517.

78. COW OR HEIFER, born on or between 1st September, 1957, and 31st August, 1958.—Prizes: £5, £2, £1.

- 566 E. L. Backwell, GLENFYNE JINKS 20927 (B14), c 17/11/57, s Bruce 5th of Mangatoro (imp. N.Z.) 4518, d Dropmore Lady Jinks 5th 17841.
- 567 John Jackson, SUTHERLAND FAITHFUL 21132 (C4), c 20/8/58, s Gwedor of Addington (imp.) 4284, d Terinallum Flora 5th 16760.
- 568 Alan W. Officer, KILMOREY EDINA 2nd 23059 (C7), c 7/4/58, s Barwidgee Gay Lad 4056, d Paynes Edina 636th 16732.
- 1-569 Rupert Steele, ROSSMOYNE VIXEN 21131 (B32), c 15/10/57, s Terinallum Tyrant 3843, d Valle Pacis Vixenette 2nd 13860.
- 2-570 A. J. & P. M. Thompson, EDZELL GWENDA 2nd 21960 (C12), c 15/8/58, bred by Hugh Middleton, s Gwedor of Addington (imp.) 4284, d Edzell Grata 16991.
- 571 Albert J. Trigg & Son, KAHLUA-ROULETTE 23057 (C45), c 21/7/58, bred by Kahlua Pastoral Co., s Kahlua-Radiant 4456, d Kahlua-Rua 7th 15553.
- 3-572 John Troup, PINE GROVE LODESTAR 3rd Vol. 19 (B11), c 10/12/57, s Kahlua-Sirius 2622, d Pine Grove Lodestar 19142.
- 573 John C. Wilson, PUUNYART CERES 21201 (C2), c 5/1/58, s Dropmore Prince Wilson 4228, d Puunyart Sadie 10944.

79. HEIFER, born on or between 1st September, 1958, and 30th November, 1958.—Prizes: £5, £2, £1.

- 574 L. J. & A. L. Graves, BATTERY PARK SHOW LASSIE 21262 (C283), c 19/9/58, s Mt. William Mainbrace 5055, d Battery Park Lassie 8th 13888.
- 575 R. Hibberson, ENVYDALE FENETTE Vol. 19 (C36), c 5/9/58, s Baron Beauford of Mangatoro (imp. N.Z.) 2526, d Terinallum Genette 18452.
- 2-576 V. & R. McDonald, CARRAMAR LITTLE GEM 22871 (C19), c 23/9/58, s Terinallum Elpax 5275, d Carramar Olympic Gem 20339.
- 577 Hugh Middleton, EDZELL VANITY 22398 (C18), c 16/11/58, s Edzell Masterman 4973, d Rossmoyne Vicki 18594.

'DISPEN' Intramammary Cream

PENICILLIN in the bag . . .

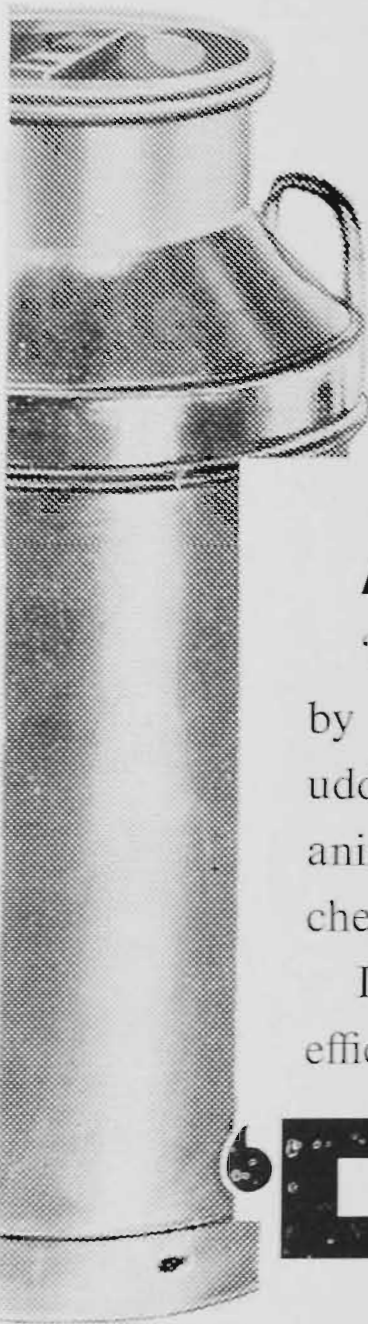

but not in the can!

in the more effective treatment of
ACTIVE MASTITIS

'Dispen', a new penicillin formulation evolved by ICI, diffuses rapidly throughout the cow's udder. After only 48 hours, milk from treated animals is suitable for human consumption and cheese making.

ICI 'Dispen' brings increased power and efficiency to the attack on ACTIVE MASTITIS.

'Dispen'

Rapidly dispersible intramammary creams for the treatment of mastitis.

* Section of cow's udder showing duct system. 'Dispen', when introduced through the teats, disperses rapidly in milk, to reach all parts of udder, killing invading bacteria.



'Dispen' Tubes containing 100,000 units of procaine penicillin G in boxes of 12 and 100.

'Dispen' Plus Tubes containing 100,000 units of procaine penicillin G and 166,000 units of neomycin in boxes of 12.

IMPERIAL CHEMICAL INDUSTRIES OF AUSTRALIA & NEW ZEALAND LTD.



ANGUS

- 1-578 Stanley J. Ross, AINDREAS FLORAL 2nd 22778 (C6), c 25/10/58, s Pine Grove Wallace 3rd 4858, d Terinallum Floral 2nd 15662.
- 3-579 Allan H. Thompson, JINAMOC SHOW DROP 21075 (C10), c 18/9/58, s Narrangullen Master Mag 4436, d Dropmore Enid 13818.
- 580 John Troup, PINE GROVE SUNSHINE 3rd Vol. 19 (C12), c 28/11/58, s Kahlua-Antonio 3712, d Pine Grove Little Star 15379.
- 581 Murray G. Vaughan, ARDMORE ELA 7th Vol. 19 (C11), c 12/9/58, s Victoree Erwin 90th 5347, d Terinallum Y11 15891.
- 582 T. H. Wood & Son, HOLMWOOD HESTER 2nd 23002 (C13), c 25/9/58, s Holmwood Show Boy 4975, d Holmwood Hester 19433.

CLASS

80. HEIFER, born on or between 1st December, 1958, and 28th February, 1959.—Prizes: £5, £2, £1.

- 3-583 S. G. Greenslade & Son, STRATHDOWN ROSA 7th Vol. 19 (C26), c 3/12/58, s Prince Melos of Kincardine (imp.) 2867, d Strathdown Rosa 5th 20489.
- 2-584 John Troup, PINE GROVE GRANNY (Vol. 19) (C13), c 12/12/58, s Kahlua-Antonio 3712, d Pine Grove Gran 2nd 17926.
- 1-585 John C. Wilson, PUUNYART ZENIA 2nd 22418 (D5), c 12/1/59, s Wallah Nogo 4898, d Puunyart Zenia 19436.

81. HEIFER, born on or between 1st March, 1959, and 31st May, 1959.—Prizes: £5, £2, £1.

- 1-586 Alan W. Officer, KILMOREY MILO 23660 (D6), c 3/3/59, s Barwidgee Gay Lad 4056, d Mt. William Milo 17009.
- 2-587 Michael Ryan, GLADFIELD ELAINE 4th Vol. 19 (D98), c 10/4/59, s Terinallum Tyrant 3843, d Gladfield Elaine 16870.
- 588 Rupert Steele, ROSSMOYNE MISCHIEF 22944 (D3), c 13/5/59, s Mt. William Mainbrace 5055, d Edzell Matilda 15392.
- 589 Allan H. Thompson, JINAMOC PALETTE 3rd 22808 (D2), c 4/3/59, s Narrangullen Master Mag 4436, d Terinallum Yvara 18105.
- 590 Albert J. Trigg & Son, GRASSMERE ETHIOPIAN 22996 (D1), c 17/4/59, s Bruce 5th of Mangatoro (imp. N.Z.) 4518, d Dropmore Ethiopian 12348.
- 3-591 Murray G. Vaughan, ARDMORE ELA 10th Vol. 19 (D17), c 19/3/59, s Victoree Erwin 90th 5347, d Terinallum Ela 2nd 14759.

82. HEIFER, born on or between 1st June, 1959, and 31st August, 1959.—Prizes: £5, £2, £1.

- 592 J. C. & I. Betheras, TIVOLI JAN (Prog.) (D3), c 16/8/59, s Tivoli Gordon 5695, d Boorganna Jane 16050.
- V.H.C.-593 A. R. Denton, BRIGHT JULIETTA Vol. 19 (D6), c 21/6/59, s Naranghi Pelman 4406, d Kahlua-Clareita 3rd 16980.
- 594 A. G. Hall & Sons, MIDHILL BELINDA 23068 (D2), c 3/8/59, s Sutherland Stephen 5249, d Black Range Beauty 18572.
- 595 A. G. Hall & Sons, MIDHILL TRUDY 23669 (D1), c 3/8/59, s Sutherland Stephen 5249, d Black Range Teena 19109.
- 3-596 R. Hibberson, ENVYDALE BEAU-PRIM (Prog.) (D34), c 8/8/59, s Baron Beauford of Mangatoro (imp. N.Z.) 2526, d Envydale Primex 2nd 21778.
- 597 John Jackson, SUTHERLAND WISDOM 4th (Prog.) (D31), c 9/7/59, s Gwedor of Addington (imp.) 4284, d Sutherland Wisdom 17483.
- 598 Ian McLean, MURRAY BANKS AMELIA (Prog.) (D10), c 8/8/59, s Terinallum Waka-haka 4035, d Mt. William Amelia 15148.
- 2-599 Hugh Middleton, EDZELL ESTHER 23648 (D10), c 28/8/59, s Edzell Gay Gordon 4378, d Kembla Brissa 12141.
- 600 W. H. & M. M. Rhodin, ENVYDALE ELUSIVE 4th 22993 (D16), c 4/6/59, bred by R. Hibberson, s Black Idol of Mangatoro (imp. N.Z.) 2222, d Envydale Wavel 15165.
- 601 Stanley J. Ross, AINDREAS MAGNOLIA 2nd 22779 (D1), c 8/8/59, s Pine Grove Wallace 3rd 4858, d Terinallum Magnolia 14989.

- 602 A. J. & P. M. Thompson, MEADOW PARK GAYLE (Prog.) (D1), c 18/8/59, s Dropmore Proud Edward 4582, d Paynes Thrifby 17831.
- 603 Albert J. Trigg & Son, GRASSMERE ROSE-MARELLA 22998 (D3), c 13/8/59, s Bruce 5th of Mangatoro (imp. N.Z.) 4518, d Dropmore Rosemarella 2nd 17845.
- 1-604 Mrs. W. J. R. Wilson, MT. WILLIAM ELF Vol. 19 (D6), c 3/6/59, s Enterprise of Gloagburn (imp. in dam) 4538, d Mt. William Ellen 18441.

CLASS

83. HEIFER, born on or between 1st September, 1959, and 29th February, 1960.—Prizes: £5, £2, £1.

- 605 J. C. & I. Betheras, TIVOLI ELF (Prog.) (D4), c 1/19/59, s Edzell Gay Gordon 4378, d Boorganna Changeling 17566.
- 606 J. C. & I. Betheras, TIVOLI ELORA (Prog.) (D2), c 7/9/59, s Tivoli Gordon 5695, d Terinallum Elora (imp. in dam N.Z.) 12471.
- 1-607 J. E. & L. E. Dolman, PLAISTER FARM MARIANA (Prog.) (D5), c 8/10/59, s Plaister Farm Jebalga 5533, d Martindale Mariana 12917.
- 608 S. G. Greenslade & Son, STRATHDOWN TARCUTTA 3rd (Prog.) (D13), c 26/9/59, s Prince Melos of Kincardine (imp.) 2867, d Kahlua-Tarcutta 16281.
- H.C.-609 E. C. & B. L. Hawkins & Sons, WOOLAMIA GAMMER GRETA 2nd (Prog.) (D40), c 22/9/59, s Request of Totaranui (imp. N.Z.) 5125, d Narrangullen Gammer Greta 14795.
- 610 R. Hayward, MURRAY MEADOW PERINTHIAN 9th (Prog.) (D29), c 8/12/59, s Puunyart Avoca 5062, d Bontharambo Perinthian 146th 16495.
- 611 R. Hibberson, ENVYDALE PEONY 2nd (Prog.) (D39), c 6/9/59, s Baron Beauford of Mangatoro (imp. N.Z.) 2526, d Terinallum Peony 2nd 18595.
- 612 John Jackson, SUTHERLAND FIDELITY (Prog.) (D9), c 19/9/59, s Gwedor of Addington (imp.) 4284, d Terinallum Flora 5th 16760.
- 3-613 Hugh Middleton, EDZELL GAY GYPSY 23049 (D16), c 29/9/59, s Edzell Gay Gordon 4378, d Edzell Grata 16991.
- 614 W. H. & M. M. Rhodin, MUSKERRY ELA 2nd 23021 (D4), c 4/9/59, s Boerhaman Midshipman 4959, d Ardmore Ela 18021.
- 615 Stanley J. Ross, AINDREAS EMPRESS 2nd (Prog.) (D6), c 8/11/59, s Pine Grove Wallace 3rd 4585, d Terinallum Empress 2nd 18279.
- 616 Rupert Steele, ROSSMOYNE EDWINA 22946 (D10), c 21/10/59, s Rossmoyne Kilt 5503, d Bontharambo Elsa 14th 6606.
- 617 Rupert Steele, ROSSMOYNE TRYST 22945 (D6), c 2/9/59, s Rossmoyne Matador 5414, d Edzell Tryst 18578.
- 618 A. J. & P. M. Thompson, NARRANGULLEN SVELINA (Prog.) (D32), c 12/9/59, bred by Estate G. T. Reid, s Stype Ebony (imp.) 5452, d Narrangullen Evalda 3rd Vol. 19.
- 619 John Troup, PINE GROVE GRAN 6th (Prog.) (D13), c 28/9/59, s Kahlua-Antonio 3712, d Pine Grove Gran 3rd 20910.
- 620 Murray G. Vaughan, ARDMORE TWIL 2nd (Prog.) (D23), c 24/11/59, s Pare-Pare Demetrius 4304, d Pare-Pare Lubra 15613.
- 2-621 Mrs. W. J. R. Wilson, MT. WILLIAM GAELIC (Prog.) (D14), c 4/9/59, s Enterprise of Gloagburn (imp. in dam) 4538, d Mt. William Gale 17052.
- C-622 Mrs. W. J. R. Wilson, MT. WILLIAM TILDE (Prog.) (D15), c 5/9/59, s Enterprise of Gloagburn (imp. in dam) 4538, d Mt. William Tilly 12394.

JUNIOR CHAMPION ANGUS HEIFER—Society's Sash for best Angus Heifer in Classes 81 to 83. -586

JUNIOR RESERVE CHAMPION ANGUS HEIFER—Society's Sash. -607

SENIOR CHAMPION ANGUS COW OR HEIFER—Society's Sash for the best Angus Cow or Heifer in Classes 77 to 80. -578

ANGUS

~~578~~ 569
569

SENIOR RESERVE CHAMPION ANGUS COW OR HEIFER—Society's Sash.

578
~~569~~

GRAND CHAMPION ANGUS COW OR HEIFER, any age.—Cash Prize of £5, Government Certificate and Society's Sash. The Junior and Senior Champions shall compete for this award.

CLASS

84. *DROPMORE TROPHY, value 50 guineas, presented by R. C. N. CLARKE, Esq., will be awarded for SIRE'S PROGENY GROUP. Best three animals the progeny of one sire, both sexes to be represented. All animals to be owned by exhibitor and entered in the ordinary classes. Name of sire to be given on the entry form. The trophy to be won three times by the same exhibitor before becoming his permanent property. Each annual winner of the Trophy will receive a Rosette. Winner, 1959, Mrs. W. J. R. Wilson.

- 623 L. J. & A. L. Graves, GROUP BY MT. WILLIAM MAINBRACE 5055.
- 624 S. G. Greenslade & Son, GROUP BY PRINCE MELOS OF KINCARDINE (imp.) 2867.
- 625 E. C. & B. L. Hawkins & Sons, GROUP BY REQUEST OF TOTARANUI (imp. N.Z.) 5125.
- 626 R. Hibberson, GROUP BY BARON BEAUFORD OF MANGATORO (imp. N.Z.) 2526.
- 627 John Jackson, GROUP BY GWEDOR OF ADDINGTON (imp.) 4284.
- 628 Hugh Middleton, GROUP BY EDZELL GAY GORDON 4378.
- 629 Alan W. Officer, GROUP BY BARWIDGEE GAY LAD 4056.
- 630 Stanley J. Ross, GROUP BY PINE GROVE WALLACE 3rd 4858.
- 631 Rupert Steele, GROUP BY ROSSMOYNE KILT 5503.
- 1-632 Allan H. Thompson, GROUP BY NARRANGULLEN MASTER MAG 4436.
- 633 John Troup, GROUP BY KAHLUA-ANTONIO 3712.
- 634 Mrs. W. J. R. Wilson, GROUP BY ENTERPRISE OF GLOAGBURN (imp. in dam) 4538.

85. *TERINALLUM TROPHY, presented by L. G. NICHOLAS, ESQ., TERINALLUM PASTORAL CO. PTY. LTD., for the Best Bull and Heifer exhibited in Classes 72 to 74 and 81 to 83. NOT to be judged as a pair.

The Trophy will be presented to the exhibitor who gains the award on three occasions, and will be held by the winner each year until within one month of the succeeding Royal Melbourne Show. The name of each winning exhibitor will be inscribed on the Trophy. Winners: 1955, L. J. and A. L. Graves; 1956, Hugh Middleton; 1957, John Jackson; 1958, Estate of G. T. Reid; 1959, John Jackson.

- 635 J. E. & L. E. Dolman.
- 636 S. G. Greenslade & Son.
- 637 A. G. Hall & Sons.
- 638 E. C. & B. L. Hawkins & Sons.
- 639 R. Hibberson.
- 640 John Jackson.
- 641 Hugh Middleton.
- 642 Stanley J. Ross.
- 643 Michael Ryan.
- 644 Rupert Steele.
- 645 Allan H. Thompson.
- 1-646 John Troup.
- 647 Mrs. W. J. R. Wilson.

MEDALS, presented by THE ANGUS SOCIETY OF AUSTRALIA, will be awarded as under:—

- 478 - 1. Junior Champion Bull.
 - 586 - 2. Junior Champion Heifer.
 - 467 - 3. Senior Champion Bull.
 - 578 - 4. Senior Champion Cow or Heifer.
 - 5. Herdsman attending the Grand Champion Bull. *D. J. Greenslade*
 - 6. Herdsman attending the Grand Champion Cow or Heifer. *S. J. Ross*
- The herdsman to be nominated by the owner of each Champion.
nom. BY SELF.

CLASS

86. THE "BATTERY PARK" ANGUS HERDSMAN'S PRIZE.—First, £5/5/-; Second, £3/3/-; Third, £2/2/-; presented by L. J. AND A. L. GRAVES, awarded to the recognised herdsman supervising his employer's cattle while stalled in the pavilion during the currency of the 1960 Royal Show. The herdsman must be nominated by the owner of the cattle at the time of entry. The herdsman shall not be eligible to compete in this competition unless his employer has at least five (5) exhibits competing in Stud Beef classes. No person financially interested in the ownership of the stock will be eligible to compete. The prizes shall be decided on the following scale of points which shall be allotted each day of the competition.

	Points.
1. Groomed appearance of cattle	10
2. Condition of bedding and economic use of same	10
3. Condition of floors below bedding and cleanliness of drains	10
4. Absence of excreta	5
5. Condition of feeders and watering utensils	5
6. General tidiness of stalls	5
7. Contentment of cattle	5
Total	50

The herdsman gaining the greatest number of points from the day following judging, until Thursday night, 29th September, shall be awarded the prizes. Entry fee, Members and non-Members, 2/6.

- 2-648 G. Mohring, nom. by Alan W. Officer.
- 1-649 George Y. Sangster, nom. by Mrs. W. J. R. Wilson.

N.B.—For particulars of entry in Steer classes etc., see Fat Cattle Section 20.

DEVONS

Section 16—Devons

Judge: A. J. F. GIBSON, Esq.
 Stewards: S. G. WESTERN, Esq.
 SIR RUPERT W. J. CLARKE, Bart.

Entries will be accepted on the understanding that, should they be in excess of the accommodation, the number of exhibits will be reduced accordingly.

* Denotes Special Class.

A cattle exhibit can only be entered in one ordinary class.

An exhibit cannot be entered in a Special class unless it has been entered in an ordinary class.

The Judge in this Section will be asked not to award prizes to grossly overfat animals.

Any animal entered in this Section which can be shown to the satisfaction of the Society to have received Hormones will be ineligible for a prize.

Cattle over 12 months of age entered in this Section must be registered in an approved Devon Herd Book. Animals under 12 months must be the progeny of registered parents. For particulars of registration in the Devon Herd Book of Australia, apply to the Secretary, Devon Breeders' Society of Australia, Endeavour House, 33 Macquarie Place, Sydney, N.S.W.

Inspectors appointed by the Devon Breeders' Society of Australia will examine stock exhibited to ensure that they are correctly and legibly branded in accordance with Herd Book regulations. The Inspectors shall also check to see that all cattle have had adequate Show preparation and that bulls born on or before 31st August, 1959, are rung through the nose. The Inspectors shall report their findings to the Chief Cattle Steward.

All cattle entered in this Section must be certified tuberculosis free. Animals from herds listed as accredited or in the process of accreditation under the Accredited Tubercle-free Herd Scheme conducted by the Department of Agriculture, Victoria, need not be individually tested, but all other cattle exhibited must be tuberculin tested within ninety days prior to the opening date of the Show. Certificates for these individual tests must accompany entry forms.

Attendants leading stock in the judging ring or on parade must wear uniform grey coats, which can be procured from the Society.

All prize-winning cattle must be paraded. (See Regulation at head of Cattle Section).

Entry fee, £1/5/-; R.A.S. of V. Members, £1.

CLASS

87. BULL, born on or before 31st August, 1958.—Prizes: £5, £2, £1.

Abso 650 Gibraltar Pty. Ltd., RETFORD MR. BRENT Vol. 16 (169), c 16/4/58, s Clampit Stockman (imp.) 589A, d Havilah Apricot 916th 4946A.

1 651 A. A. Laidlaw, THE HILL TOPPER C.R. (24), c 2/3/58, s Table Top Rumble 689, d Halsdon Fancy Lady 22nd (imp.) 5792.

CLASS

88. BULL, born on or between 1st September, 1958, and 28th February, 1959.—Prizes: £5, £2, £1.

1-652 A. A. Laidlaw, HAVILAH BRITON 5th 797 (48), c 17/9/58, bred by Havilah Pty. Ltd. s Mainstone Briton (imp.) 725, d Havilah Brassy 391st 5817.

89. BULL, born on or between 1st March, 1959, and 31st August, 1959.—Prizes: £5, £2, £1.

653 Gibraltar Pty. Ltd., RETFORD SUPERMAN Vol. 16 (214), c 18/6/59, s Clampit Stockman (imp.) 589A, d Havilah Apricot 1010th 5435. } *Absent*

654 A. A. Laidlaw, THE HILL MIDAS C.R. (48), c 20/7/59, s Table Top Rumble 689, d Whisloca Apricot 292nd 6552.

1-655 A. A. Laidlaw, THE HILL ZERO C.R. (45), c 1/5/59, s Table Top Rumble 689, d Marchington Gentle 6338.

656 Mrs. Janet M. Officer, LISTER SERVANT 2nd C.R. (12), c 10/8/59, s Havilah Civil Servant 28th 621, d Kilmorey South Apricot 13th 5480. } *Absent*

90. BULL, born on or between 1st September, 1959, and 29th February, 1960.—Prizes: £5, £2, £1.

NO ENTRY

JUNIOR CHAMPION DEVON BULL.—Society's Sash for the best Devon Bull in Classes 89 and 90. *-655*

JUNIOR RESERVE CHAMPION DEVON BULL.—Society's Sash. *-No Award*

SENIOR CHAMPION DEVON BULL.—Society's Sash for the best Devon Bull in Classes 87 and 88. *-652*

SENIOR RESERVE CHAMPION DEVON BULL.—Society's Sash. *-651*

GRAND CHAMPION DEVON BULL, any age.—Cash Prize of £5, Government Certificate and Society's Sash. The Junior and Senior Champions shall compete for this award. *-652*

A SILVER MEDALLION, presented by THE DEVON BREEDERS' SOCIETY OF AUSTRALIA, will be awarded to the exhibitor of Grand Champion Devon Bull. *-652*

91. COW, born on or before 31st August, 1958.—Prizes: £5, £2, £1.

657 A. A. Laidlaw, WHISLOCA JENNY 86th Vol. 16 (6-7), c 27/9/57, bred by H. Roy Trethewie, s Havilah Midas 66th 676, d Whisloca Jenny 60th 5158D. *-1*

92. HEIFER, born on or between 1st September, 1958, and 28th February, 1959.—Prizes: £5, £2, £1.

658 A. A. Laidlaw, THE HILL JENNY 9th C.R. (37), c 14/9/58, s Table Top Rumble 689, d Marchington Jenny 127th 5027. *-1*

659 Mrs. Janet M. Officer, LISTER ESTHER Vol. 16 (131), c 1/11/58, s Table Top Admiral 888, d Lister Vagrant (Foundation Vol. 16). *-Absent*

DEVONS—SANTA GERTRUDIS

CLASS

93. HEIFER, born on or between 1st March, 1959, and 31st August, 1959.—Prizes: £5, £2, £1.

Absent { 660 A. A. Laidlaw, THE HILL FANCY LADY 3rd C.R. (43), c 1/3/59, s Table Top Rumble 689, d Halsdon Fancy Lady 22nd (imp.) 5792.
661 Mrs. Janet M. Officer, LISTER APRICOT 11th C.R. (130), c 28/3/59, s Kilmorey South Servant 16th 838, d Kilmorey South Apricot 31st 6316.

94. HEIFER, born on or between 1st September, 1959, and 29th February, 1960.—Prizes: £5, £2, £1.

Absent - 662 Gibraltar Pty. Ltd., RETFORD JENNY JANE C.R. (215), c 11/9/59, s Retford Stockman 3rd Vol. 15, d Retford Jenny Wren Vol. 16.

1 - 663 A. A. Laidlaw, THE HILL ALIZARINE 2nd C.R. (51), c 21/10/59, s Table Top Rumble 689, d Marchington Alizarine 51st 5846.

2 - 664 A. A. Laidlaw, THE HILL JENNY 14th C.R. (54), c 1/12/59, s Table Top Rumble 689, d Marchington Jenny 127th 5027.

663 - JUNIOR CHAMPION DEVON HEIFER.—Society's Sash for the best Devon Heifer in Classes 93 and 94.

664 - JUNIOR RESERVE CHAMPION DEVON HEIFER.—Society's Sash.

657 - SENIOR CHAMPION DEVON COW OR HEIFER.—Society's Sash for the best Devon Cow or Heifer in Classes 91 and 92.

658 - SENIOR RESERVE CHAMPION DEVON COW OR HEIFER.—Society's Sash.

657 - GRAND CHAMPION DEVON COW OR HEIFER, any age.—Cash Prize of £5, Government Certificate and Society's Sash. The Junior and Senior Champions shall compete for this award.

95. *GROUP PRIZE: Best three animals bred by exhibitor. Both sexes to be represented and competition limited to animals entered in the ordinary classes.—Prize: £5/5/- (presented by the DEVON BREEDERS' SOCIETY OF AUSTRALIA).

1 - 665 A. A. Laidlaw.

Absent - 666 Mrs. Janet M. Officer.

N.B.—For particulars of entry in Steer classes etc., see Fat Cattle Section 20.

Section 17 — Santa Gertrudis

Judge: E. B. JOYCE, Esq.

Steward: D. KNOX, Esq.

Entries will be accepted on the understanding that, should they be in excess of the accommodation, the number of exhibits will be reduced accordingly.

* Denotes Special Class.

A cattle exhibit can only be entered in one ordinary class.

An exhibit cannot be entered in a Special class unless it has been entered in an ordinary class.

The Judge in this Section will be asked not to award prizes to grossly overfat animals.

Any animal entered in this Section which can be shown to the satisfaction of the Society to have received Hormones will be ineligible for a prize.

All adult animals entered in this Section must be registered in an approved Santa Gertrudis Herd Book. Animals not of age for adult registration must be the progeny of registered parents and duly recorded in the Calf Register. For particulars of registration in the Santa Gertrudis Herd Book of Australia, apply to the Secretary, Santa Gertrudis Breeders' (Australia) Association, Endeavour House, 33 Macquarie Place, Sydney, N.S.W.

All cattle entered in this Section must be certified tuberculosis free. Animals from herds listed as accredited or in the process of accreditation under the Accredited Tubercle-free Herd Scheme conducted by the Department of Agriculture, Victoria, need not be individually tested, but all other cattle exhibited must be tuberculin tested within ninety days prior to the opening date of the Show. Certificates for these individual tests must accompany entry forms.

Attendants leading stock in the judging ring or on parade must wear uniform grey coats, which can be procured from the Society.

All prize-winning cattle must be paraded. (See Regulation at head of Cattle Section.)

Entry fee, £1/5/-; R.A.S. of V. Members, £1.

CLASS

96. BULL, born on or before 28th February, 1959.—Prizes: £5, £2, £1.

1 - 667 King Ranch (Aust.) Pty. Ltd. (Bolinda Vale), KING RANCH EXTRA Vol. 1 (C83), c 13/11/58, s King Ranch [Texas Canelo (imp.)] 4425, d King Ranch [Texas (imp.)] 48 Vol. 1.

97. BULL, born on or between 1st March, 1959, and 29th February, 1960.—Prizes: £5, £2, £1.

1 - 668 King Ranch (Aust.) Pty. Ltd. (Bolinda Vale), KING RANCH ENVOY Vol. 1 (E17), c 21/5/59, s King Ranch [Texas (imp.)] 46 Vol. 1, d King Ranch [Texas (imp.)] 20 Vol. 1.

3 - 669 King Ranch (Aust.) Pty. Ltd. (Bolinda Vale), KING RANCH FEARLESS Vol. 1 (C93), c 12/9/59, s King Ranch (Risdon) 445, d King Ranch [Texas (imp.)] 49 Vol. 1.

670 King Ranch (Aust.) Pty. Ltd. (Bolinda Vale), KING RANCH FORMIDABLE Vol. 1 (C97), c 17/9/59, s King Ranch (Risdon) 445, d King Ranch (Aust.) Cow 33 Vol. 1.

2 - 671 King Ranch (Aust.) Pty. Ltd. (Bowral), RISDON CANASTA Vol. 1 (C10), c 31/7/59, s King Ranch [Texas (imp.)] 9 Vol. 1, d King Ranch (Risdon) 319 Vol. 1.

672 King Ranch (Aust.) Pty. Ltd. (Bowral), RISDON CANDID Vol. 1 (C11), c 2/8/59, s King Ranch [Texas (imp.)] 9 Vol. 1, d King Ranch (Risdon) 520 Vol. 1.

CHAMPION SANTA GERTRUDIS BULL.—Society's Sash. — 668

HAVE YOU LAND TO CLEAR?

Naturally you want it done efficiently, cheaply and quickly.

HAVE A LOOK AT THE "MONKEY" GRUBBER



"MONKEY" GRUBBER

A wonderful compact and powerful machine that exerts a strain just quickly enough to tear the roots from the ground. The machine is easy to rig, will work in any position, can be run about similar to a barn truck, embodies many time and labour-saving

devices. This machine is **complete**. The ropes supplied will work a radius of 150 feet. In addition to its utility as a Grubber, Contractors, Bridge Builders, etc., are using it very successfully as a Winch.

Heavy Lifts on the Farm or Contracting

Are easily handled with
"MONKEY" or "WALLABY"
JACKS.

They are quick and adaptable, will do your machinery lifts, grubbing, log-rolling, etc., and any other awkward lifts that come your way. There are multiple grips, lowering gear — all special features of our Jacks.



"MONKEY" JACK

Standard Sizes: 2½, 4, 6, 8 and 10 ton lifts.

Makers also of:

Tractor-Driven Stump Puller.

Petrol-Driven Stump Puller.

Double-gearred Steel-cased Rack and Pinion Jacks.

Hydraulic and Screw Jacks.

Timber Bench Gauges, Snatch Blocks, Pipe Bender.

Ask at **STAND 110 SMITH STREET, or**
TREWHELLA BROS. PTY. LTD., TRENTHAM

SANTA GERTRUDIS—RED POLLS

CLASS

98. COW OR HEIFER, born on or before 28th February, 1959.—Prizes: £5, £2, £1.

1-673 King Ranch (Aust.) Pty. Ltd. (Bowral), RISON CONCHITA Vol. 1 (A10), c 31/7/57, s Rison Ace Vol. 1, d King Ranch (Risdon) 374 Vol. 1.

2-674 King Ranch (Aust.) Pty. Ltd. (Bowral), RISON MANTILLA Vol. 1 (B8), c 4/12/58, s Texas Pedro (imp.) Vol. 1, d King Ranch (Risdon) 346 Vol. 1.

99. COW OR HEIFER, born on or between 1st March, 1959, and 29th February, 1960.—Prizes: £5, £2, £1.

Absent-675 King Ranch (Aust.) Pty. Ltd. (Bolinda Vale), KING RANCH ELIZA Vol. 1 (C84), c 26/8/59, s King Ranch (Risdon) 445, d King Ranch [Texas (imp.)] 41 Vol. 1.

1-676 King Ranch (Aust.) Pty. Ltd. (Bowral), RISON GRANDIE Vol. 1 (C12), c 4/8/59, s King Ranch [Texas (imp.)] 9 Vol. 1, d King Ranch (Risdon) 368 Vol. 1.

673- CHAMPION SANTA GERTRUDIS COW OR HEIFER.—Society's Sash.

Dual Purpose Breeds

Judging of Dual Purpose Breeds will take place on the opening day of the Show. Judging of Dairy Shorthorns will start at 9 a.m. and Red Polls immediately following the judging of Devons which commences at 9 a.m. Judging to determine the award of Champion Dairy Cow will take place at 10.30 a.m. on Friday, 23rd September, on the Arena.

Section 18—Red Polls

Judge: A. R. BEGGS, Esq.

Stewards: P. E. EVANS, Esq.

P. T. B. KELYNACK, Esq.

Entries will be accepted on the understanding that should they be in excess of the accommodation, the number of exhibits will be reduced accordingly.

* Denotes Special Class.

A cattle exhibit can only be entered in one ordinary class.

An exhibit cannot be entered in a Special class unless it has been entered in an ordinary class.

No animal born after 31st December, 1959, may be exhibited in this Section.

Entries of milking stock will only be accepted subject to the special regulation regarding the disposal of milk. (See head of Cattle Section).

Cattle over 12 months of age entered in this Section must be registered in recognised Red Poll Herd Book. Animals under 12 months must be recorded as the progeny of registered parents. For particulars of registration in the Red Poll Herd Book of Australia, apply to the Secretary, Red Poll Cattle Breeders' Association of Australia, Royal Show Grounds, Epsom Road, Ascot Vale, W.2.

Inspectors appointed by the Red Poll Cattle Breeders' Association of Australia (Victorian Branch) will examine stock exhibited to ensure that they are correctly and legibly tattooed in accordance with Herd Book regulations. The Inspectors shall also check to see that all cattle have had adequate Show preparation and that bulls born on or before 31st August, 1959, are rung through the nose. The Inspectors shall report their findings to the Chief Cattle Steward.

"IN MILK" CLASSES. Cows which fail to yield 4 lbs. or more of milk in the 24 hours immediately preceding judging or in a period of 24 hours stipulated by the Society after judging shall be deemed to be dry.

All cattle entered in this Section must be certified tuberculosis free. Animals from herds listed as accredited or in process of accreditation under the Accredited Tubercle-free Herd Scheme conducted by the Department of Agriculture, Victoria, need not be individually tested, but all other cattle exhibited must be tuberculin tested within ninety days prior to the opening date of the Show. Certificates for these individual tests must accompany entry forms.

Attendants leading stock in the judging ring or on parade must wear uniform grey coats, which can be procured from the Society.

All prize-winning cattle must be paraded. (See Regulation at head of Cattle Section).

(For particulars of conditions of Type and Utility Classes, see Section 26.)

THE GIPPSLAND AND NORTHERN CO-OPERATIVE CO. LTD. has presented the sum of £2/3/- towards the prize money in this section.

A. G. WAY & CO. PTY. LTD., 217 Franklin Street, Melbourne, makers of seamless milk and cream cans and dairy utensils, have donated £3/3/- towards the prize money in this section.

Entry fee, £1/5/-; R.A.S. of V. Members, £1.

CLASS

100. COW, born on or before 30th June, 1956 (in milk).—Prizes: £10, £4, £2.

1-677 Wilson G. J. Beer & Sons, PLYMOUTH CHICORY 15027 (546), c 23/10/55, s Plymouth Kent 4809, d Plymouth Windress 11602.

678 Wilson G. J. Beer & Sons, PLYMOUTH DORCAS 15050 (490), c 18/7/54, s Burnwood Undaunted 5103, d Plymouth Wishful 11621.

↳ Transferred to Class 105
101. COW, born on or between 1st July, 1956, and 30th June, 1957 (in milk).—Prizes: £8, £4, £2.

NO ENTRY

102. HEIFER, born on or between 1st July, 1957, and 30th June, 1958 (in milk).—Prizes: £5, £2, £1.

NO ENTRY

WOODBURN

Home of the BRADWELL ROSEWELL (imp.) RED POLLS

Champions he sired before his death early this year:—

WOODBURN MARIGOLD, champion Sydney, 1955.

WOODBURN ROBIN, champion Melbourne, 1955.

WOODBURN FAITHFUL 2nd, res. ch. Melbourne, 1955.

WOODBURN HELMSMAN, res. ch. bull, Sydney, 1956.

WOODBURN ROSELLA, champion Sydney, 1957.

WOODBURN ENTERPRISE, champion Adelaide, 1958.

WOODBURN FINE LADY, res. ch. Melbourne, 1958.

WOODBURN WELCO, res. jun. ch. Melbourne, 1958.

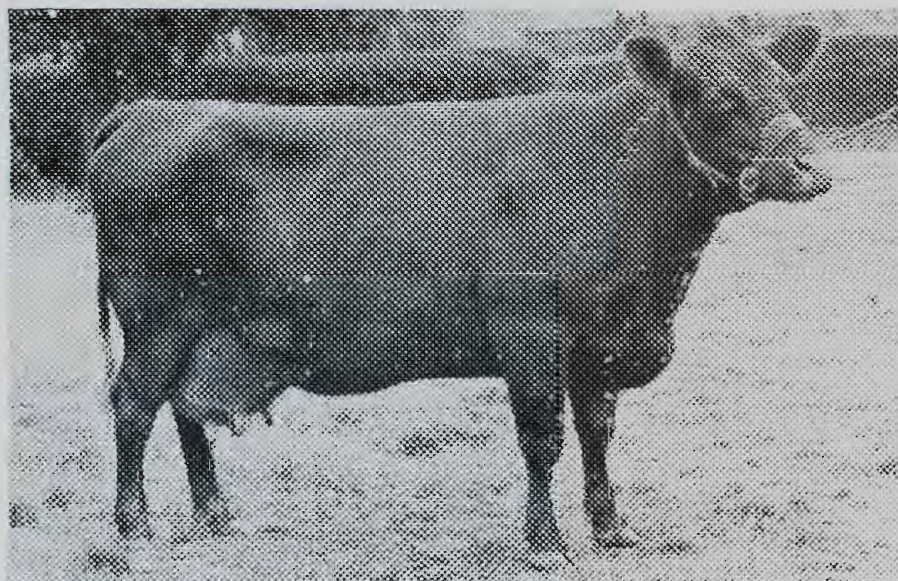

WOODBURN ROBIN, shown here as rising 9-year-old, was champion Melbourne Royal in 1955 and res. ch. in 1956 and 1957. Sire: Bradwell Rosewell (imp.). Dam: Woodburn Thelma.

WOODBURN WAGTAIL, shown here as rising 8-year-old. Placed three times at Melbourne. Gave 1251 lb. fat on first four calves. Sire: Bradwell Rosewell (imp.).



SIREs also in use:

WINDRUSH WANDERER (imp.), by Bradwell Dagonet from Bradwell Rose Briar, by Leonardslee Coronation.

KIRTON CORONATION MONARCH (imp.), sire of 1958 junior champion bull, Woodburn Caribou, and 1959 res. junior champion, Woodburn Coronation.

LARKHILL IMPERTURBABLE, res. ch. Melbourne 1957, 1958 and 1959. By Woodburn Imp., three times Melbourne champion, from Woodburn Wallflower.

Enquiries for bulls to:

The Manager, WOODBURN, Kilmore, Victoria

RED POLLS

CLASS

103. *COW with best vessel (Cow to be of good breed type).—Prizes: £5, £2, £1. In addition to the cash prize, the owner of the winner will receive a "PENIJEC" hand-beaten copper ornament and a certificate authorising the purchase of goods to the value of £5/5/- from any pharmacy in Victoria, both presented by THE "SIGMA" CO. LTD.

Competition in this class is limited to animals (in milk) entered in the ordinary Classes, and the Judge may order the exhibits to be milked dry before making the final awards.

1-679 Wilson G. J. Beer & Sons.

104. *GROUP PRIZES.—Two females in milk. Competition for these prizes is limited to animals entered in the ordinary classes. Prizes: £10, £5, £3, £2. Presented by THE RED POLL CATTLE BREEDERS' ASSOCIATION OF AUSTRALIA (VICTORIAN BRANCH).

Abstr. 680 Wilson G. J. Beer & Sons.

105. COW, born on or before 30th June, 1956 (in calf).—Prizes: £8, £4, £2.

2-681 T. E. N. Payne, WOODBURN ROSITA 12168 (508), c 5/5/50, s Bradwell Rosewell (imp.) 4172, d Woodburn Careless 11107.

1-678 transferred from class 100

106. COW, born on or between 1st July, 1956, and 30th June, 1957 (in calf).—Prizes: £5, £2, £1.

1-682 Wilson G. J. Beer & Sons, PLYMOUTH CYCLAMEN 16169 (580), c 12/9/56, s Plymouth Kent 4809, d Plymouth Wishful 11021.

107. HEIFER, born on or between 1st July, 1957, and 30th June, 1958 (in calf).—Prizes: £5, £2, £1.

2-683 T. E. N. Payne, WOODBURN FALSE FANCY 16404 (712), c 13/12/57, s Larkhill Imperturbable 5172, d Woodburn Faithful 2nd 12156.

1-684 W. S. Pearson & Son, DERRYLEA RED VIOLET 15836 (61), c 5/5/58, s Plymouth Commer 5645, d Burnwood Red Vanessa 13661.

108. HEIFER, born on or between 1st July, 1958, and 31st December, 1958.—Prizes: £5, £2, £1.

685 K. G. & W. R. Baxter, CLOVERLEA CHATTER Vol. 20 (38), c 20/11/58, s Cloverlea Matador 6209, d Cloverlea Charlotte 15781.

3-686 K. G. & W. R. Baxter, CLOVERLEA FANTAIL Vol. 20 (35), c 12/11/58, s Cloverlea Matador 6209, d Cloverlea Faith 15783.

2-687 Wilson G. J. Beer & Sons, PLYMOUTH FRUENZA Vol. 20 (652), c 5/8/58, s Glendon Mambo 5861, d Plymouth Crag 14021.

1-688 Wilson G. J. Beer & Sons, PLYMOUTH MAIDEN Vol. 20 (655), c 27/8/58, s Burnwood Wallace 3844, d Plymouth Kodaklass 14030.

689 W. S. Pearson & Son, DERRYLEA PIPPIN Vol. 20 (69), c 19/7/58, s Derrylea Wasp 6232, d Derrylea Pipken 14673.

CLASS

109. HEIFER, born on or between 1st January, 1959, and 30th June, 1959.—Prizes, £5, £2, £1.

NO ENTRY

110. HEIFER, born on or between 1st July, 1959, and 31st December, 1959.—Prizes: £5, £2, £1.

1-690 K. G. & W. R. Baxter, CLOVERLEA CIDER C.R. (41), c 5/8/59, s Cloverlea Embassy Vol. 20, d Cloverlea Champagne Vol. 20.

691 K. G. & W. R. Baxter, CLOVERLEA LADY EVE C.R. (43), c 14/10/59, s Woodburn Hermes 5356, d Woodburn Lady Esther 14208.

2-692 Wilson G. J. Beer & Sons, PLYMOUTH BABIANA Vol. 20 (678), c 23/7/59, s Dungate Borealis (imp.) 6241, d Plymouth Mignonette 15063.

3-693 Wilson G. J. Beer & Sons, PLYMOUTH BANTER Vol. 20 (685), c 8/8/59, s Dungate Borealis (imp.) 6241, d Plymouth Mermaid 15062.

694 T. E. N. Payne, WOODBURN FAIRY QUEEN C.R. (740), c 23/7/59, s Larkhill Imperturbable 5172, d Woodburn Faithful 2nd 12156.

JUNIOR CHAMPION RED POLL HEIFER—

688 Society's Sash for the Best Heifer born on or after 1st July, 1958.

JUNIOR RESERVE CHAMPION RED POLL

687 HEIFER—Society's Sash.

CHAMPION RED POLL COW OR HEIFER

677 (any age)—Government Certificate, Society's Sash, and cash prize of £5, presented by PETERS ICE CREAM (Vic.) LTD., 171 BURNLEY STREET, RICHMOND E.1.

RESERVE CHAMPION RED POLL COW OR

678 HEIFER—Society's Sash and cash prize of £2/10/- presented by PETERS ICE CREAM (Vic.) LTD., 171 BURNLEY STREET, RICHMOND, E.1.

CHAMPION DAIRY COW.

THE AUSTRALIAN PRIMARY PRODUCERS' UNION (Victorian Division) offers a trophy order and cash prize of a total value of £50 for competition among the Red Poll, Dairy Shorthorn, Australian Illawarra Shorthorn, Ayrshire, Jersey, Guernsey and Friesian breeds. For full particulars, see end of Section 25.

Announcements No 1 — 677

688- THE "S. S. CAMERON" MEMORIAL TROPHY, valued at 30 guineas, presented by the RED POLL CATTLE BREEDERS' ASSOCIATION OF AUSTRALIA (VICTORIAN BRANCH), will be awarded for the Junior Champion Red Poll Heifer. The trophy to be competed for in perpetuity, and the winner each year to receive a trophy order valued at £5/5-, presented by the Red Poll Cattle Breeders' Association of Australia (Victorian Branch).

RED POLLS

CLASS

111. *TYPE AND UTILITY COW, 4 years old or Mature Standard. Four year olds to have yielded not less than 400 lbs. butter fat and mature cows not less than 450 lbs.—Prizes: £4, £2, £1.

NO ENTRY

112. *TYPE AND UTILITY COW, 2 and 3 year old standards. Two year olds to have yielded not less than 300 lbs. butter fat and three year olds not less than 350 lbs.—Prizes: £4, £2, £1.

1-695 Wilson G. J. Beer & Sons, PLYMOUTH CYCLAMEN 16169 (see also Class 106).

113. *TYPE AND UTILITY COW, any age, in milk or dry which, prior to 1st July preceding the Show, has produced 3,000 lbs. or more butter fat in her lifetime.—Prizes: £4, £2, £1.

NO ENTRY

114. BULL, born on or before 30th June, 1957.—Prizes: £5, £2, £1.

Ab - 696 K. G. & W. R. Baxter, WOODBURN HERMES 5356 (527), c 20/1/51, bred by T. E. N. Payne, s Bradwell Rosewell (imp.) 4172, d Woodburn Hestia 9979.

1-697 Wilson G. J. Beer & Sons, GLENDON MAMBO 5861 (359), c 12/10/55, bred by A. J. & J. R. Kendall, s Bundaleer Bomfull 5502, d Karroon Mimulus 13810.

115. BULL, born on or between 1st July, 1957, and 30th June, 1958.—Prizes: £5, £2, £1.

1-698 T. E. N. Payne, WOODBURN TORTURE 6508 (698), c 14/9/57, s Bradwell Rosewell (imp.) 4172, d Woodburn Toby 11126.

116. BULL, born on or between 1st July, 1958, and 31st December, 1958.—Prizes: £5, £2, £1.

NO ENTRY

117. BULL, born on or between 1st January, 1959, and 30th June, 1959.—Prizes: £5, £2, £1.

1-699 T. E. N. Payne, WOODBURN WARD (twin) Vol. 20 (736), c 22/2/59, s Larkhill Imperturbable 5172, d Woodburn Waiting 11127.

118. BULL, born on or between 1st July, 1959, and 31st December, 1959.—Prizes: £7, £3/10/-, £2, 15/-, 10/-, 5/-. Entry Fee and Sweepstakes, £2/5/-; Members, £2.

NOTE.—A Compulsory Sweepstakes of £1 for each entry is to be included in Class 118. Such Sweepstakes to be divided into six prizes in the proportion of one-third, one-fourth, one-sixth, one-eighth, one-twelfth and one-twenty-fourth.

4-700 K. G. & W. R. Baxter, CLOVERLEA FAITHFUL BOY C.R. (42), c 13/10/59, s Cloverlea Matador 6209, d Cloverlea Faith 15783.

- 1-701 Wilson G. J. Beer & Sons, PLYMOUTH BARRISTER Vol. 20 (679), c 25/7/59, s Duncgate Borealis (imp.) 6241, d Plymouth Crimson 14022.
- 5-702 Wilson G. J. Beer & Sons, PLYMOUTH BATMAN Vol. 20 (697), c 31/8/59, s Duncgate Borealis (imp.) 6241, d Plymouth Carnation 13009.
- 2-703 Wilson G. J. Beer & Sons, PLYMOUTH PARAMOUNT Vol. 20 (683), c 6/8/59, s Burnwood Paramount 6175, d Burnwood Rose Marion Vol. 20.
- 3-704 Misses L. M. & O. G. Hipwell, ALMORA LAWS Vol. 20 (34), c 27/7/59, s Nundi Laws 6380, d Almora Tulip A19 Vol. 20.
- 6-705 T. E. N. Payne, WOODBURN GAYTIME C.R. (743), c 6/10/59, s Larkhill Imperturbable 5172, d Woodburn Graceful 2nd 11110.

JUNIOR CHAMPION RED POLL BULL—Society's Sash for the Best Bull born on or after 1st July, 1958. -701

JUNIOR RESERVE CHAMPION RED POLL BULL.—Society's Sash. -699

CHAMPION RED POLL BULL (any age)—Government Certificate, Society's Sash and cash prize of £5, presented by PETERS ICE CREAM (Vic.) LTD., 171 BURNLEY STREET, RICHMOND, E.1. -697

RESERVE CHAMPION RED POLL BULL—Society's Sash and cash prize of £2/10/- presented by PETERS ICE CREAM (Vic.) LTD., 171 BURNLEY STREET, RICHMOND, E.1. -701

THE "ARNOLD CADDY" MEMORIAL TROPHY, valued at 30 guineas, presented by the RED POLL CATTLE BREEDERS' ASSOCIATION OF AUSTRALIA (VICTORIAN BRANCH), will be awarded for the Junior Champion Red Poll Bull. The trophy to be competed for in perpetuity, and the winner each year to receive a trophy order valued at £5/5/-, presented by the Red Poll Cattle Breeders' Association of Australia (Victorian Branch). -701

CLASS

119. *GROUP PRIZE: One male and two females, any age, bred by exhibitor. Competition for these prizes is limited to animals entered in the ordinary Classes.—Prizes: £5, £2, £1.

- 7-706 K. G. & W. R. Baxter.
- 2-707 Wilson G. J. Beer & Sons.
- 2-708 Wilson G. J. Beer & Sons.
- 709 T. E. N. Payne.

120. *THE PRINCESS ROYAL CUP (presented by the RED POLL CATTLE SOCIETY OF GREAT BRITAIN AND IRELAND), will be offered for competition for a Group consisting of one bull (any age), one female born on or before 30th June, 1957, and one female born on or after 1st July, 1957. One female to be in milk and the other dry. Competition limited to animals entered in the ordinary Classes. The Princess Royal Cup will not be actually held by the winner but a trophy order valued at £5/5/- presented by the RED POLL CATTLE BREEDERS' ASSOC-

IATION OF AUSTRALIA (FEDERAL COUNCIL) will be awarded to the successful exhibitor.

1-710 Wilson G. J. Beer & Sons.

CLASS

121. *THE STRADBROKE CHALLENGE CUP, presented by the late RIGHT HON. THE EARL OF STRADBROKE, K.C.M.G., C.B., C.V.D., C.B.E., V.D., D.L., J.P., BART., WHEN GOVERNOR OF VICTORIA.—BEST GROUP OF THREE RED POLLS: One Bull and two Heifers, all born on or after 1st July, 1958, by the same sire and bred by exhibitor. Competition is limited to animals entered in the ordinary Classes.

The Cup is vested in the Council of the Red Poll Cattle Breeders' Association of Australia in perpetuity for competition amongst members of the Association, and will be awarded to the exhibitor of the winning group in this Class. A trophy order valued at £5/5/-, presented by THE RED POLL CATTLE BREEDERS' ASSOCIATION OF AUSTRALIA (VICTORIAN BRANCH), will be awarded each year to the winner of this Cup.

9-711 K. G. & W. R. Baxter.
1-712 Wilson G. J. Beer & Sons.

122. *THE "T. H. PAYNE" MEMORIAL CUP, valued at £25 (presented by the RED POLL CATTLE BREEDERS' ASSOCIATION OF AUSTRALIA), will be awarded for the Best Male and Female (any age), bred in Australia, and entered in the ordinary Classes. The Cup to be competed for in perpetuity, and the winner's name will be engraved on it each year. The Cup to remain the property of the Royal Agricultural Society. A trophy order valued at £5/5/-, presented by the Red Poll Cattle Breeders' Association of Australia (Victorian Branch), will be awarded each year to the exhibitor of the winning pair.

Absent-713 K. G. & W. R. Baxter.
1-714 Wilson G. J. Beer & Sons.
Absent-715 T. E. N. Payne.

N.B.—For particulars of entry in Steer classes etc., see Fat Cattle Section 20.

Section 19— Dairy Shorthorns

Judge: EDWARD JACKSON, Esq.

Stewards: H. ROBB, Esq.
R. JOHN SCOTT, Esq.

Entries will be accepted on the understanding that should they be in excess of the accommodation, the number of exhibits will be reduced accordingly.

* Denotes Special Class.

A cattle exhibit can only be entered in one ordinary class.

9 SERVICE CENTRES

provide

CONVENIENT

and

EXPERIENCED

HOLDEN

and

CHEVROLET SERVICE

Inquire about our money saving "Lubricare Preventive Maintenance" at our stand on the corner of Smith St. and McCracken Avenue.

PRESTON MOTORS

CITY — 114 FRANKLIN ST.
" 184 LEICESTER ST.

*Footscray, Coburg, Kew, Malvern,
St. Kilda, Clifton Hill, South
Melbourne.*



Over a Century of Service . . .

WESTERN ASSURANCE COMPANY

(Incorporated in Canada with
Limited Liability)

526 BOURKE ST., MELBOURNE

Classes of Business Transacted include:—

FIRE, MARINE
LOSS OF PROFITS
MOTOR VEHICLE
WORKERS' COMPENSATION
PERSONAL ACCIDENT AND SICKNESS
BURGLARY
HOUSE OWNERS' AND HOUSEHOLDERS'
FIDELITY GUARANTEE
PUBLIC RISK, PERSONAL LIABILITY
PLATE GLASS
SPRINKLER LEAKAGE
HAILSTONE, PLUVIUS
ALL RISKS, BAGGAGE

Applications for Agency Invited.

Telephone

MU 6075

(5 Lines)

MU 6815

(3 Lines)

A. G. CHEETHAM, Manager.

Goldsbrough Mort & Co. Ltd.

General Agents in Australia

526 Bourke Street, Melbourne
and

Stand 39, Lennon Ave., Showground

An exhibit cannot be entered in a Special class unless it has been entered in an ordinary class.

No animal born after 31st December, 1959, may be exhibited in this Section.

Entries of milking stock will only be accepted subject to the Special Regulations regarding the disposal of milk (see head of Cattle Section).

Cattle entered in this Section must be registered in a recognised Herd Book. For particulars of registration in the Dairy Shorthorn Herd Book of Australia, apply to the Secretary, The Dairy Shorthorn Association of Australia, Royal Show Grounds, Epsom Road, Ascot Vale, W.2.

Inspectors, appointed by the Dairy Shorthorn Association of Australia, will examine stock exhibited to ensure that all are correctly and legibly tattooed in accordance with Herd Book regulations. The Inspectors shall also check to see that all cattle have had adequate Show preparation and that bulls born on or before 31st August, 1959, are rung through the nose. The Inspectors shall report their findings to the Chief Cattle Steward.

No dehorned bull may be exhibited in this Section.

The Dairy Shorthorn Judge will not penalise female exhibits because they are dehorned.

"IN MILK" CLASSES. Cows which fail to yield 4 lbs. or more of milk in the 24 hours immediately preceding judging or in a period of 24 hours stipulated by the Society after judging shall be deemed to be dry.

All cattle entered in this Section must be certified tuberculosis free. Animals from herds listed as accredited or in process of accreditation under the Accredited Tubercle-free Herd Scheme conducted by the Department of Agriculture, Victoria, need not be individually tested, but all other cattle exhibited must be tuberculin tested within ninety days prior to the opening date of the Show. Certificates for these individual tests must accompany entry forms.

Attendants leading stock in the judging ring or on parade must wear uniform grey coats, which can be procured from the Society.

(For particulars of conditions in Type and Utility Classes, see Section 26.)

THE GIPPSLAND AND NORTHERN CO-OPERATIVE CO. LTD. has donated the sum of £3/3/- towards the prize money in this section.

A. G. WAY & CO. PTY. LTD., 217 Franklin Street, Melbourne, makers of seamless milk and cream cans and dairy utensils, have donated £3/3/- towards the prize money in this section.

THE DAIRY SHORTHORN ASSOCIATION OF AUSTRALIA has donated the sum of £30 towards the prize money in this section, in addition to the special prize of £5 in Class 139.

Entry fee, £1/5/-; R.A.S. of V. Members, £1.

DAIRY SHORTHORNS

CLASS

123. COW, born on or before 30th June, 1954 (in milk).—Prizes: £10, £4, £2, Card.

- 2-716 Atkinson Bros., THEALE DUCHESS BARRINGTON 12th (imp.) 7837A (K120), c 12/9/52, bred by W. Cumber & Sons (England), s Earlsoham Rose King 14th 353166 C.H.B., d Stourhead Duchess Barrington 13th 249361 C.H.B.
- 1-717 Atkinson Bros., WILLOW PARK MOSS ROSE 79th 7912B. (726), c 18/8/53, s Willow Park Paradox 31st 3828A, d Willow Park Moss Rose 68th 6907C.
- 4-718 Gass & Tinning, NARAMATTA ROAN NANCY 14th 8798E (515), c 10/8/53, s Willow Park Royal Hero 17th 2142D, d Naramatta Roan Nancy 9th 6484E.
- 3-719 John Muir & Sons, RIVERSLEA CRESSIDA 12th 9189A (91), c 2/6/54, s Kelmscott Prelate 43rd (imp.) 2979A, d Riverslea Cressida 6776A.

124. COW, born on or between 1st July, 1954, and 30th June, 1956 (in milk).—Prizes: £10, £4, £2, Card.

- 720 Atkinson Bros., WILLOW PARK DUCHESS 167th A Vol. 10 (925), c 12/10/55, s Kelmscott Gay Lord 73rd (imp.) 3762A, d Willow Park Duchess 89th 4126B.
- 1-721 Atkinson Bros., WILLOW PARK LADY BARRINGTON (i.i.u.) A Vol. 10 (874), c 15/6/55, s Theale Emperor 397436 C.H.B., d Theale Duchess Barrington 12th (imp.) 7837A.
- 722 Gass & Tinning, NARAMATTA COMET 16th 10986E (658), c 9/8/55, s Willow Park Paradox 25th 3897C, d Naramatta Comet 11th 8762E.
- 3-723 P. N. Hickey, INGLENOOK IDA 27th 10707E (441), c 17/7/54, s Yuulong Silver 4034E, d Inglenook Ida 8th 6305E.
- 724 S. T. Howe, BONNIE VIEW COUNTESS 3rd 9682D (85), c 27/7/55, s Willow Park Gay Baron 15th 4567A, d Bonnie View Countess 8225E.
- H.C.-725 J. Iskov & Sons, MORELLA JEWEL 9th 9529C (152), c 19/4/56, s Willow Park Paradox 38th 3832A, d Morella Jewel 7th 8084D.
- 4-726 McCombe Bros., GREEN MEADOWS NORA 4th 8044D (115), c 22/8/55, s Parsenn Viscount Wildeyes 2nd (imp.) 4508A, d Kapunda Nora 4th 5006E.
- C-727 L. R. McDonald, CREEVEEN RUBY 19th 7746A (98), c 11/10/54, bred by W. J. Ryan, s Staughton Vale Royal Hero 2nd 3022A, d Creeveen Ruby 14th 5616A.
- 2-728 John Muir & Sons, RIVERSLEA CRESSIDA 22nd 9194A (145), c 28/6/56, s Orma Statesman (imp.) 4506A, d Riverslea Cressida 6776A.
- Incurs to Class 129
729 Russell N. Stokes, LUBRA BEND LADY CHLOE 2nd 9494C (180), c 3/4/55, s Iford Lord Laurel 67th (imp.) 3760A, d Charlbury Cambridge Chloe 2nd 7988D.
- 730 Russell N. Stokes, LUBRA BEND LADY CROCUS 9500C (168), c 31/10/54, s Iford Lord Laurel 67th (imp.) 3760A, d Charlbury Cambridge Crocus 7994D.

125. COW, born on or between 1st July, 1956, and 30th June, 1957 (in milk).—Prizes: £8, £4, £2, Card.

- 3-731 Atkinson Bros., WILLOW PARK DUCHESS 179th 9287A (995), c 31/10/56, s Theale Emperor 3rd (imp.) 4542A, d Willow Park Duchess 133rd 6856B.
- Incurs to Class 130
-732 A. K. Buchanan, STRATHBURN STAREEN 2nd 11216E (24), c 18/11/56, s Charlbury Cambridge Duke 6th 3944E, d Kilgerron Stareen 3rd 6943D.
- 2-733 Gass & Tinning, NARAMATTA COUNTESS 3rd 10990E (728), c 14/8/56, s Willow Park Royal Hero 17th 2142D, d Naramatta Red Lucy 5th 8789E.
- 734 P. N. Hickey, WILLOW PARK MOSS ROSE 95th 9298A (966), c 2/9/56, bred by Atkinson Bros., s Theale Emperor 3rd (imp.) 4542A, d Willow Park Moss Rose 80th 7859A.

4-735 S. T. Howe, BONNIE VIEW COUNTESS 4th 9683D (123), c 13/8/56, s Willow Park Gay Baron 15th 4567A, d Bonnie View Countess 8225E.

1-736 McCombe Bros., GREEN MEADOWS PRINCESS 6th 9859D (160), c 21/8/56, s Parsenn Viscount Wildeyes 2nd (imp.) 4508A, d Green Meadows Princess 2nd 8497E.

737 Russell N. Stokes, LUBRA BEND LADY CHERRIE 3rd 9492C (259), c 18/2/57, s Iford Lord Laurel 67th (imp.) 3760A, d Charlbury Cambridge Cherrie 2nd 7986D.

C-762 transferred from class 130

CLASS

126. HEIFER, born on or between 1st July, 1957, and 31st March, 1958 (in milk).—Prizes: £5, £2, £1, Card.

- 738 Atkinson Bros., WILLOW PARK MELBA 114th A Vol. 10 (38), c 17/9/57, s Theale Emperor 3rd (imp.) 4542A, d Willow Park Melba 92nd 6861B.
- 1-739 Atkinson Bros., WILLOW PARK MELBA 115th A Vol. 10 (42), c 20/9/57, s Theale Emperor 3rd (imp.) 4542A, d Willow Park Melba 194th A Vol. 10.
- 740 Atkinson Bros., WILLOW PARK MOSS ROSE 194th B Vol. 10 (69), c 15/10/57, s Kelmscott Gay Lord 73rd (imp.) 3762A, d Willow Park Moss Rose 68th 6907C.
- 741 Gass & Tinning, NARAMATTA BETTY 25th E Vol. 10 (854), c 12/9/57, s Naramatta Royal Hero 29th 6208E, d Naramatta Betty 29th 8757E.
- 742 Gass & Tinning, NARAMATTA WHITEY 14th E Vol. 10 (859), c 18/9/57, s Naramatta Paradox 11th 6188E, d Naramatta Whitey 9th E Vol. 10.
- H.C.-743 P. N. Hickey, INGLENOOK DUCHESS 33rd E Vol. 10 (679), c 6/11/57, s Yuulong Silver 4034E, d Inglenook Duchess 19th 8592E.
- 2-744 S. T. Howe, BONNIE VIEW WILD ROSE D Vol. 10 (167), c 24/10/57, s Willow Park Gay Baron 15th 4567A, d Houara Wild Rose 22nd 8561E.
- 745 John Muir & Sons, RIVERSLEA CRESSIDA 28th A Vol. 10 (184), c 20/10/57, s Orma Statesman (imp.) 4506A, d Morven Cressida 83rd 3974A.
- 746 Russell N. Stokes, LUBRA BEND GAY CHLOE B Vol. 10 (294), c 18/3/58, s Willow Park Gay Lord 29th 5360A, d Lubra Bend Lady Chloe 9493C.
- 747 Russell N. Stokes, LUBRA BEND LADY KILLARA 3rd D Vol. 10 (292), c 21/2/58, s Iford Lord Laurel 67th (imp.) 3760A, d Churchill Killara 2nd 3230E.

3-768 - Transferred from class 131

127. HEIFER, born on or between 1st April, 1958, and 30th September, 1958 (in milk).—Prizes: £5, £2, £1, Card.

- 4-748 Atkinson Bros., WILLOW PARK BLUSH 68th A Vol. 10 (138), c 12/9/58, s Theale Emperor 3rd (imp.) 4542A, d Willow Park Blush 54th 9265A.
- 2-749 P. N. Hickey, INGLENOOK FAIRY 45th E Vol. 10 (692), c 5/8/58, s Yuulong Silver 4034E, d Inglenook Fairy 19th 7380E.
- 750 S. T. Howe, BONNIE VIEW PEARL 23rd C Vol. 10 (193), c 19/9/58, s Willow Park Gay Lord 33rd 5368A, d Bonnie View Pearl 11th 9697D.
- 3-751 J. Iskov & Sons, MORELLA DUCHESS 19th B Vol. 10 (218), c 29/5/58, s Willow Park Paradox 38th 3832A, d Morella Duchess 5th 9528C.
- 1-752 McCombe Bros., GREEN MEADOWS COUNTESS 8th D Vol. 10 (246), c 14/8/58, s Parsenn Barrington Baron 4th (imp.) 5284A, d Green Meadows Countess 2nd 8473E.

128. COW, born on or before 30th June, 1954 (in calf).—Prizes: £5, £2, £1, Card.

- 2-753 Atkinson Bros., WILLOW PARK MELBA 92nd 6861B (552), c 22/4/51, s Scotsgrove Hero 15th (imp.) 1223A, d Willow Park Melba 74th 4230C.
- 3-754 Gass & Tinning, NARAMATTA WHITEY 4th 7567E (342), c 18/7/51, s Willow Park Royal Hero 28th 3125D, d Naramatta Whitey 2nd 5253E.

SEE NEW FLAT TRAY LAND-ROVER!

3 ways to easier loading
with the world's most versatile
four-wheel drive vehicle —



New 7 ft. x 6 ft. flat tray adds extra utility to the Long Land-Rover's go-anywhere ability. Carries 15 cwt. plus three persons. Also available with detachable drop-sides and tailgate, and stake-sides for livestock transport.



**LAND-
ROVER**

*See the range of long and
short wheelbase models at*

REGENT MOTORS PTY. LTD.

*23 Lennon Ave., Showgrounds or 86 Sturt St., South Melbourne. MB 4781
Land-Rover Distributors for Victoria, Tasmania and Southern Riverina*

DAIRY SHORTHORNS

1-755 John Muir & Sons, MORVEN CRESSIDA 88th 7765A (591), c 16/9/53, bred by Kerr Bros., s Kelmscott Prelate 43rd (imp.) 2979A, d Morven Cressida 86th 5629A.

CLASS

129. COW, born on or between 1st July, 1954, and 30th June, 1956 (in calf).—Prizes: £5, £2, £1, Card.

1-756 Atkinson Bros., WILLOW PARK RED ROSE 50th A Vol. 10 (933), c 23/10/55, s Kelmscott Gay Lord 73rd (imp.) 3762A, d Willow Park Red Rose 6th 2844A.

757 Gass & Tinning, NARAMATTA WHITEY 8th E Vol. 10 (595), c 4/9/54, s Willow Park Paradox 25th 3897C, d Naramatta Whitey 4th 7567E.

C-758 McCombe Bros., GREEN MEADOWS MOSS ROSE 2nd 8043D (114), c 19/8/55, s Parsenn Viscount Wildeyes 2nd (imp.) 4808A, d Green Meadows Moss Rose 8486E.

2-759 McCombe Bros., GREEN MEADOWS PANSY 10th 9851D (121), c 18/10/55, s Parsenn Viscount Wildeyes 2nd (imp.) 4508A, d Green Meadows Pansy 2nd 7320E.

H-760 I. R. McDonald, BOONAH DAINTY 2nd 9711D (19), c 5/11/55, s Morven Duke of Brunswick 67th 4495A, d Boonah Dainty 8246E.

3-761 John Muir & Sons, RIVERSLEA RUBY 13th 9215A (101), c 27/9/54, s Kelmscott Prelate 43rd (imp.) 2979A, d Morven Ruby 80th 6760A.

H.C.-729 *transferred from Class 124.*

130. COW, born on or between 1st July, 1956, and 30th June, 1957 (in calf).—Prizes: £5, £2, £1, Card.

Transferred to Class 125
762 S. T. Howe, BONNIE VIEW DUCHESS 16th 9004A (139), c 5/10/56, s Willow Park Gay Baron 15th 4567A, d Morven Duchess of Brunswick 91st 5630A.

2-763 J. Iskov & Sons, MORELLA JEWEL 11th 9530C (183), c 27/4/47, s Willow Park Paradox 3832A, d Morella Jewel 7th 8084D.

Abund 764 John Muir & Sons, RIVERSLEA LADY CHARMER 10th 9201A (152), c 6/9/56, s Orma Statesman (imp.) 4506A, d Riverslea Lady Charmer 2nd 5664A.

125-732 Transferred from Class 125

131. HEIFER, born on or between 1st July, 1957, and 31st March, 1958 (in calf).—Prizes: £5, £2, £1, Card.

2-765 Atkinson Bros., WILLOW PARK MOSS ROSE 106th A Vol. 10 (100), c 28/2/58, s Kelmscott Gay Lord 73rd (imp.) 3762A, d Willow Park Moss Rose 73rd 6864B.

C-766 A. K. Buchanan, STRATHBURN BETH 3rd E Vol. 10 (52), c 6/3/58, s Charbury Cambridge Duke 6th 3944E, d Strathburn Beth 8869E.

767 Gass & Tinning, NARAMATTA CORAL 17th E Vol. 10 (869), c 26/9/57, s Naramatta Paradox 11th 6188F, d Naramatta Coral 14th E Vol. 10.

Transferred to Class 126
768 Gass & Tinning, NARAMATTA JOYCE 31st E Vol. 10 (855), c 13/9/57, s Naramatta Paradox 11th 6188F, d Naramatta Joyce 20th 11002E.

H.C.-769 R. S. Halsall, WOODBURN EDNA 3rd D Vol. 10 (22), c 4/3/58, s Morven Royal Brunswick 5269A, d Woodburn Edna 2nd 8963E.

770 S. T. Howe, BONNIE VIEW DUCHESS 20th D Vol. 10 (171), c 12/3/58, s Willow Park Gay Baron 15th 4567A, d Linwen Duchess 5041E.

1-771 J. Iskov & Sons, MORELLA PEARL 46th 9536C (188), c 25/7/57, s Willow Park Paradox 38th 3832A, d Morella Pearl 31st 9950D.

3-772 McCombe Bros., GREEN MEADOWS PANSY 17th 9856D (200), c 13/8/57, s Parsenn Viscount Wildeyes 2nd (imp.) 4508A, d Green Meadows Pansy 5th 8491E.

H-773 John Muir & Sons, RIVERSLEA CRESSIDA 36th A Vol. 10 (193), c 10/11/57, s Orma Statesman (imp.) 4506A, d Riverslea Cressida 18th A Vol. 10.

CLASS

132. HEIFER, born on or between 1st April, 1958, and 30th September, 1958 (not in milk and not necessarily in calf).—Prizes: £5, £2, £1, Card.

774 Atkinson Bros., WILLOW PARK COMET 82nd A Vol. 10 (195), c 25/4/58, s Theale Emperor 3rd (imp.) 4542A, d Willow Park Comet 77th A Vol. 10.

2-776 Atkinson Bros., WILLOW PARK RED ROSE 62nd A Vol. 10 (122), c 22/8/58, s Willow Park Emperor 3rd 5343A, d Willow Park Red Rose 48th A Vol. 10.

777 A. K. Buchanan, STRATHBURN QUEENIE 3rd E Vol. 10 (58), c 6/7/58, s Charbury Cambridge Duke 6th 3944E, d Kilgerron Queenie 6941D.

3-778 Gass & Tinning, NARAMATTA CORAL 18th E Vol. 10 (942), c 22/9/58, s Naramatta Paradox 11th 6188F, d Naramatta Coral 13th E Vol. 10.

779 I. A. Gibson, COREENA PET 4th E Vol. 10 (82), c 21/6/58, s Willow Park Dairy Duke 18th 4624C, d Coreena Pet 2nd 7349E.

H.C.-780 S. T. Howe, BONNIE VIEW MELBA 5th D Vol. 10 (183), c 21/8/58, s Willow Park Gay Lord 33rd 5368A, d Bonnie View Melba 8231E.

4-781 J. Iskov & Sons, MORELLA PEARL 63rd E Vol. 10 (233), c 14/9/58, s Willow Park Paradox 38th 3832A, d Morella Pearl 32nd C Vol. 10.

782 McCombe Bros., GREEN MEADOWS PRINCESS 10th C Vol. 10 (253), c 18/9/58, s Parsenn Harrington Baron 4th (imp.) 5284A, d Green Meadows Princess 6th 2859D.

1-783 I. R. McDonald, BOONAH BEAUTY 4th A Vol. 10 (145), c 14/5/58, s Willow Park Gay Lord 21st 5361A, d Dewrang Daphne 5613A.

C-784 I. R. McDonald, BOONAH MARGARET 3rd D Vol. 10 (155), c 16/9/58, s Willow Park Gay Lord 21st 5361A, d The Ranch Margaret 8th 5449E.

785 Russell N. Stokes, LUERA BEND ROSA DAISY D Vol. 10 (396), c 21/9/58, s Morven Rosa Hope Duke 34th 5268A, d Lubra Bend Daisy 3rd 16803E.

133. HEIFER, born on or between 1st October, 1958, and 31st December, 1958.—Prizes: £5, £2, £1, Card.

2-786 Gass & Tinning, NARAMATTA COUNTESS 5th E Vol. 10 (964), c 24/10/58, s Naramatta Paradox 22nd 6188F, d Naramatta Countess 3rd 10999E.

H.C.-787 I. A. Gibson, COREENA DAIRY PRINCESS 2nd (A.L.) D Vol. 10 (94), c 14/10/58, s Histor Dairy Premier 34916C C.I.B.E. d Hollydale Danda 7347E.

1-788 McCombe Bros., GREEN MEADOWS PANSY 25th C Vol. 10 (263), c 17/11/58, s Parsenn Harrington Baron 4th (imp.) 5284A, d Green Meadows Pansy 15th 9854D.

3-789 I. R. McDonald, BOONAH DAINTY 4th C Vol. 10 (62), c 5/10/58, s Willow Park Gay Lord 21st 5361A, d Boonah Dainty 2nd 9711D.

134. HEIFER, born on or between 1st January, 1959, and 30th June, 1959.—Prizes: £5, £2, £1, Card.

1-790 Philip Callahan, NARA MAVOURNEEN 62th B Vol. 10 (618), c 1/8/59, s Morven Duke of Brunswick 66th 4494A, d Nara Mavourneen 8th 9570C.

Abund 791 J. Iskov & Sons, MORELLA JEWEL 14th C Vol. 10 (244), c 13/5/59, s Willow Park Paradox 3832A, d Morella Jewel 10th 8295D.

JUNIOR CHAMPION DAIRY SHORTHORN HEIFER—Society's Sash for the best Heifer in Classes 127, 132, 133 and 134.

JUNIOR RESERVE CHAMPION DAIRY SHORTHORN HEIFER — Society's Sash.

717
CHAMPION DAIRY SHORTHORN COW OR HEIFER (any age)—Government Certificate, Society's Sash, and cash prize of £5, presented by **PETERS ICE CREAM (Vic.) LTD., 171 BURNLEY STREET, RICHMOND, E.1.**

752
RESERVE CHAMPION DAIRY SHORTHORN COW OR HEIFER—Society's Sash and cash prize of £2/10/- presented by **PETERS ICE CREAM (Vic.) LTD., 171 BURNLEY STREET, RICHMOND, E.1.**

CHAMPION DAIRY COW

THE AUSTRALIAN PRIMARY PRODUCERS' UNION (Victorian Division) offers a trophy order and cash prize of a total value of £50 for competition among the Red Poll, Dairy Shorthorn, Australian Illawarra Shorthorn, Ayrshire, Jersey, Guernsey and Friesian breeds. For full particulars see end of Section 25.

Nov. 1. - 717
Nov. 2. - 721
Reserve 752

CLASS

- 135. *TYPE AND UTILITY COW, 4 years old or Mature Standard.** Four year olds to have yielded not less than 400 lbs. butter fat and mature cows not less than 450 lbs.—Prizes: £4, £2, £1.
- 1-* 775 Atkinson Bros., WILLOW PARK MELBA 92nd 6861E (see also Class 128).
2- 792 Gass & Tinning, NARAMATTA WHITEY 4th 7567E (see also Class 128).

CLASS

- 136. *TYPE AND UTILITY COW, 2 and 3 year old standards.** Two year olds to have yielded not less than 300 lbs. butter fat and three year olds not less than 350 lbs.—Prizes: £4, £2, £1.
- 3-* 793 Atkinson Bros., WILLOW PARK DUCHESS 179th 9287A (see also Class 125).
 794 Atkinson Bros., WILLOW PARK MELBA 114th A Vol. 10 (see also Class 126).
 795 A. K. Buchanan, STRATHBURN STAREEN 2nd 11216E (see also Class 125).
2- 796 Gass & Tinning, NARAMATTA COUNTESS 3rd 10990E (see also Class 125).
4- 797 J. Iskov & Sons, MORELLA JEWEL 9th 9529C (see also Class 124).
1- 798 McCombe Bros., GREEN MEADOWS PRINCESS 6th 9859D (see also Class 125).
- 137. *TYPE AND UTILITY COW, any age, in milk or dry which prior to 1st July preceding the Show has produced 3,000 lbs. or more butter fat in her lifetime.**—Prizes: £4, £2, £1.
- 1-* 799 Gass & Tinning, NARAMATTA WHITEY 4th 7567E (see also Class 128).
- 138. *COW, with best vessel, born on or before 30th June, 1957 (cow to be of good breed type).** A Trophy Order valued at £5, presented by **MESSRS. ATKINSON BROS., Willow Park, Swan Hill,** will be awarded to the winner of this Class. Competition is limited to animals entered in the ordinary Classes and the Judge may order the exhibits to be milked dry before making the final award.

WATTLE

BRAND

BALER TWINE

&

BINDER TWINE

BY TEST THE BEST

All Distributors can obtain supplies from

MELBOURNE: COCKINGS EXPRESS DELIVERY PTY. LTD., Railway Siding, Laurens St., North Melbourne. Telephone: FY 2829, FY 2820. After Hours: BL 1414.

GEELONG: WILSON'S DEPOT, 58-60 Mercer Street, Geelong (rear Co/Dair Mill Silos). Telephone: Geelong 2948. Telegrams: Wilson's Depot, Mercer St., Geelong.

DANDENONG: FLEETWAYS SERVICE STATION, Princes Highway, Doveton, Dandenong. Telephone: Dandenong 1958. Telegrams: Fleetways Doveton Dandenong.

- 2- 800 Atkinson Bros.
 3- 801 Atkinson Bros.
 802 Atkinson Bros.
 803 Gass & Tinning.
 804 Gass & Tinning.
 805 P. N. Hickey.
 806 S. T. Howe.
 807 J. Iskov & Sons.
 808 L. R. McDonald.
 809 John Muir & Sons.
 810 Russell N. Stokes.

CLASS

139. *HEIFER, with best vessel, born on or after 1st July, 1957 (heifer to be of good breed type). A Trophy Order valued at £5, presented by the DAIRY SHORTHORN ASSOCIATION OF AUSTRALIA, will be awarded to the winner of this Class. Competition is limited to animals entered in the ordinary Classes and the Judge may order the exhibits to be milked dry before making the final award.

A "PENIJEC" hand-beaten copper ornament, together with a certificate authorising the purchase of goods to the value of £5/5/- from any pharmacy in Victoria, both presented by THE "SIGMA" CO. LTD., will be awarded to the owner of the cow or heifer with the best vessel in the two preceding classes.

- 811 Atkinson Bros.
 812 Atkinson Bros.
 813 Gass & Tinning.
 814 P. N. Hickey.
 1- 815 S. T. Howe.
 816 J. Iskov & Sons.
 817 Russell N. Stokes.
 818 Russell N. Stokes.

140. *GROUP PRIZES: Three females by the same sire, not necessarily bred by exhibitor. The name of the sire to be given on the entry form. Competition for these prizes is limited to animals entered in the ordinary classes. Prizes: £4, £2, £1.

- 819 Atkinson Bros., GROUP BY KELMSCOTT GAY LORD 73rd (imp.) 3762A.
 3- 820 Atkinson Bros., GROUP BY THEALE EMPEROR 3rd (imp.) 4542A.
 821 A. K. Buchanan, GROUP BY CHARLBURY CAMBRIDGE DUKE 6th 3944E.
 822 Gass & Tinning, GROUP BY NARAMATTA PARADOX 11th 6188F.
 Y.H.C. - 823 P. N. Hickey, GROUP BY YUULONG SILVER 4034E.
 H.C. - 824 S. T. Howe, GROUP BY WILLOW PARK GAY BARON 15th 4567A.
 H.C. - 825 J. Iskov & Sons, GROUP BY WILLOW PARK PARADOX 38th 3832A.
 826 McCombe Bros., GROUP BY PARSENN BARRINGTON BARON 4th (imp.) 5284A.
 1- 827 McCombe Bros., GROUP BY PARSENN VISCOUNT WILDEYES 2nd (imp.) 4508A.
 828 L. R. McDonald, GROUP BY WILLOW PARK GAY LORD 21st 5361A.
 2- 829 John Muir & Sons, GROUP BY KELMSCOTT PRELATE 43rd (imp.) 2979A.
 H.C. - 830 Russell N. Stokes, GROUP BY IFORD LORD LAUREL 67th (imp.) 3760A.

141. BULL, born on or before 30th June, 1957.— Prizes: £5, £2, £1, Card.

- 2- 831 Atkinson Bros., ORMA WILD STOCKMAN (imp.) A Vol. 10 (023), c 6/11/56, bred by Daniel Jopson (England), s Orma Barrington Marksman 395899 C.H.B., d Orma Wild Eyes 51st 239816 C.H.B.
 1- 832 Atkinson Bros., THEALE EMPEROR 3rd (imp.) 4542A (M29), c 1/3/54, bred by W. Cumber & Sons (England), s Earlsom Rose King 14th 353166 C.H.B., d Mathers Tiny 2nd 224489 C.H.B.

Edward Trenchard

and Co.

— Fat and Stud Stock Salesmen —

FORTHCOMING

Stud Sales

Royal Show Sales, 1960

Monday, 26th September—

Stud Dairy Shorthorns
 Stud Beef Cattle

(Herefords and Poll Herefords)

Tuesday, 27th September—

(Aberdeen-Angus, Devons,
 Shorthorns, Poll Shorthorns)

For further particulars apply to—

EDWARD TRENCHARD & CO.

The Australian Estates Co. Ltd.
 (Inc. in England).

468 Collins St., Melbourne, and Branches
 Telephones: MU 8738, MU 8739



USE **E. S. & A.** CHEQUE ACCOUNTS?

Busy people — because E. S. & A. cheque accounts save time.

Cautious people — because records are there for personal budget or tax.

Particular people — because it looks so much better to pay by cheque.

Carefree people — because they rarely like to carry a lot of money.

ALL PEOPLE — because E. S. & A. cheque accounts make life easier in every way.

BE GUIDED BY PUBLIC CHOICE — OPEN AN E. S. & A. CHEQUE ACCOUNT

Your local E. S. & A. Bank manager will make you welcome at any time to discuss the opening of an account — also to explain all the other services and facilities the bank offers.



Established 107 years

THE ENGLISH SCOTTISH AND AUSTRALIAN BANK LIMITED

E.S. & A. BANK SHOWGROUNDS OFFICE

CHIRNSIDE STAND — Plummer Avenue.

You are invited to use the full banking facilities at the E. S. & A. office during the Royal Melbourne Show. The Co-Managers and hostesses will be pleased to do everything possible with information and guidance to make your visit more enjoyable. Be sure to call — they will be glad to see you.

DAIRY SHORTHORNS

- H.C.**-833 Gass & Tinning, NARAMATTA PARADOX 11th 6188F (670), c 22/8/55, s Willow Park Paradox 25th 3897C, d Naramatta Roan Nancy 8th 6483E.
- 3**-834 R. S. Halsall, MORVEN ROYAL BRUNSWICK 5269A (625), c 25/1/56, bred by Kerr Bros., s Morven Prelate 3791A, d Morven Duchess of Brunswick 97th 7767A.
- 4**-835 S. T. Howe, WILLOW PARK GAY LORD 33rd 5368A (932), c 21/10/55, bred by Atkinson Bros., s Kelmscott Gay Lord 73rd (imp.) 3762A, d Willow Park Fairy 36th 6812A.
- C**-836 I. R. McDonald, WILLOW PARK GAY LORD 21st 5361A (905), c 22/9/55, bred by Atkinson Bros., s Kelmscott Gay Lord 73rd (imp.) 3762A, d Willow Park Red Rose 20th 6820A.
- C**-837 Russell N. Stokes, WHATCOTE DUKE EYEBRIGHT 21st (imp.) A Vol. 10 (P16), c 12/5/57, bred by J. S. Taylor & Sons (England), s Orma Barrington Supreme 374881 C.H.B., d Whatcote Wild Eyebright 378861 C.H.B.
- CLASS**
- 142. BULL, born on or between 1st July, 1957, and 31st March, 1958.—Prizes: £5, £2, £1, Card.**
- 1**-838 J. Iskov & Sons, WILLOW PARK GAY LORD 61st A Vol. 10 (26), c 28/8/57, bred by Atkinson Bros., s Kelmscott Gay Lord 73rd (imp.) 3762A, d Willow Park Duchess 130th 6809A.
- 2**-839 John Muir & Sons, RIVERSLEA STATESMAN 26th A Vol. 10 (200), c 27/2/58, s Orma Statesman (imp.) 4506A, d Riverslea Ruby 4th 6778A.
- 143. BULL, born on or between 1st April, 1958, and 30th September, 1958.—Prizes: £5, £2, £1, Card.**
- 2**-840 Atkinson Bros., WILLOW PARK EMPEROR 37th A Vol. 10 (154), c 29/9/58, s Theale Emperor 3rd (imp.) 4542A, d Willow Park Blush 49th 7842A.
- 144. BULL, born on or between 1st October, 1958, and 31st March, 1959.—Prizes: £5, £2, £1, Card.**
- 1**-841 Atkinson Bros., WILLOW PARK GAY LORD 81st A Vol. 10 (187), c 5/12/58, s Kelmscott Gay Lord 73rd (imp.) 3762A, d Willow Park Fairy 36th 6812A.
- 842 A. K. Buchanan, LUBRA BEND LORD LAUREL 24th D Vol. 10 (320), c 22/12/58, bred by R. N. Stokes, s Iford Lord Laurel 6th (imp.) 3760A, d Charlbury Cambridge Killara 2nd 8002D.
- 843 C. Foster, GLENDON GAY DUKE F Vol. 10 (1), c 19/2/59, s Strathburn Cambridge Duke 2nd 6267F, d Alawoona Boronia 4th 10123E.
- 2**-844 L. A. Gibson, COREENA DAIRY PREMIER 3rd (A.I.) A Vol. 10 (99), c 28/2/59, s Histon Dairy Premier 349160 C.H.B., d Oakleigh Ruby 5th 5658A.
- 2**-845 P. N. Hickey, INGLENOOK EMPEROR A Vol. 10 (720), c 13/10/58, s Willow Park Barrington Emperor 5341A, d Willow Park Moss Rose 95th 9298A.
- 4**-846 McCombe Bros., GREEN MEADOWS BARON 7th A Vol. 10 (264), c 5/12/58, s Parsenn Barrington Baron 4th (imp.) 5284A, d Green Meadows Rosebud 2nd 9045A.
- H.C.** 847 John Muir & Sons, RIVERSLEA STATESMAN 34th A Vol. 10 (225), c 8/12/58, s Orma Statesman (imp.) 4506A, d Riverslea Cressida 18th A Vol. 10.
- 145. BULL, born on or between 1st April, 1959, and 30th June, 1959.—Prizes: £5, £2, £1, Card.**
- 1**-848 Atkinson Bros., WILLOW PARK WILD STOCKMAN 3rd A Vol. 10 (197), c 10/4/59, s Orma Wild Stockman (imp.) A Vol. 10, d Willow Park Melba 103rd 9392A.
- 2**-849 Philip Callahan, NARA BRUNSWICK DUKE 28th D Vol. 10 (621), c 21/6/59, s Morven Duke of Brunswick 66th 4494A, d Nara Cherrystone 7th 5937D.
- 850 S. T. Howe, BONNIE VIEW GAY LORD 15th E Vol. 10 (217), c 8/5/59, s Willow Park Gay Lord 33rd 5368A, d Bonnie View Rosette 16236E.
- 3**-851 J. Iskov & Sons, MORELLA PARADOX 34th D Vol. 10 (243), c 11/5/59, s Willow Park Paradox 38th 3832A, d Morella Jewel 7th 8684D.
- 4**-852 John Muir & Sons, RIVERSLEA STATESMAN 41st A Vol. 10 (237), c 10/4/59, s Orma Statesman (imp.) 4506A, d Riverslea Ruby 12th A Vol. 10.
- CLASS**
- 146. BULL, born on or between 1st July, 1959, and 30th September, 1959.—Prizes: £5, £2, £1, Card.**
- 2**-853 Atkinson Bros., WILLOW PARK GAY LORD 82nd E Vol. 11 (225), c 29/8/59, s Kelmscott Gay Lord 73rd (imp.) A Vol. 10, d Willow Park Blush 51st E Vol. 10.
- 1**-854 Atkinson Bros., WILLOW PARK WILD STOCKMAN 12th E Vol. 11 (227), c 11/9/59, s Orma Wild Stockman (imp.) A Vol. 10, d Willow Park Moss Rose 79th 7912E.
- 4**-855 Atkinson Bros., WILLOW PARK WILD STOCKMAN 18th A Vol. 11 (239), c 27/9/59, s Orma Wild Stockman (imp.) A Vol. 10, d Willow Park Blush 64th A Vol. 10.
- C**-856 Frank Bolton, NARA STATESMAN 4th A Vol. 10 (640), c 18/9/59, bred by Philip Callahan, s Riverslea Statesman 9th 5314A, d Nara Oxford Summerton 6th 9159A.
- 857 A. K. Buchanan, STRATHEURN CAMBRIDGE DUKE 23rd F Vol. 10 (98), c 6/9/59, s Charlbury Cambridge Duke 6th 3944E, d Charlbury Blush 12th 7143E.
- 858 A. K. Buchanan, STRATHEURN COUNT RUBIO 16th E Vol. 10 (97), c 6/9/59, s Morven Count Rubio 65th 4493A, d Strathburn Stareen 2nd 11216E.
- C**-859 Philip Callahan, NARA BRUNSWICK DUKE 30th C Vol. 10 (626), c 13/7/59, s Morven Duke of Brunswick 66th 4494A, d Nara Moonbeam 8th 9571C.
- 860 Philip Callahan, NARA BRUNSWICK DUKE 34th D Vol. 10 (637), c 8/9/59, s Morven Duke of Brunswick 66th 4494A, d Nara Empress 12th 9984D.
- 861 P. N. Hickey, INGLENOOK GAY LORD 29th F Vol. 10 (748), c 31/8/59, s Willow Park Gay Lord 3rd 4670D, d Inglenook Ida 27th 10707E.
- 862 P. N. Hickey, INGLENOOK GAY LORD 30th F Vol. 10 (752), c 10/9/59, s Willow Park Gay Lord 3rd 4670D, d Inglenook Daphne 22nd 10687E.
- 863 S. T. Howe, BONNIE VIEW GAY LORD 19th E Vol. 10 (225), c 7/8/59, s Willow Park Gay Lord 33rd 5368A, d Bonnie View Pearl 5th 8233E.
- 3**-864 J. Iskov & Sons, MORELLA PARADOX 37th D Vol. 10 (251), c 13/8/59, s Willow Park Paradox 38th 3832A, d Morella Rosemary 25th 8694D.
- 865 McCombe Bros., GREEN MEADOWS VIS-COUNT WILDEYES 34th E Vol. 10 (288), c 7/9/59, s Parsenn Viscount Wildeyes 2nd (imp.) 4508A, d Kapunda Nora 4th 5096E.
- H.C.**-866 I. R. McDonald, BOONAH GAY LORD 11th A Vol. 10 (75), c 2/8/59, s Willow Park Gay Lord 21st 5361A, d Creeveen Daisy 3rd 7731A.
- C**-867 I. R. McDonald, BOONAH GAY LORD 14th E Vol. 10 (84), c 23/8/59, s Willow Park Gay Lord 21st 5361A, d The Ranch Margaret 8th 5449E.
- 868 I. R. McDonald, BOONAH GAY LORD 18th C Vol. 10 (96), c 18/9/59, s Willow Park Gay Lord 21st 5361A, d Creeveen Princess 13th 9439C.
- 869 I. R. McDonald, BOONAH GAY LORD 19th A Vol. 10 (91), c 22/9/59, s Willow Park Gay Lord 21st 5361A, d Creeveen Ruby 13th 7746A.
- 870 John Muir & Sons, RIVERSLEA STATESMAN 45th A Vol. 10 (245), c 2/8/59, s Orma Statesman (imp.) 4506A, d Riverslea Cressida 3rd 5662A.
- 871 John Muir & Sons, RIVERSLEA STATESMAN 46th A Vol. 10 (246), c 1/9/59, s Orma Statesman (imp.) 4506A, d Riverslea Ruby 14th A Vol. 10.

DAIRY SHORTHORNS—FAT CATTLE

CLASS

147. BULL, born on or between 1st October, 1959, and 31st December, 1959.—Prizes: £5, £2, £1, Card.
- 872 Atkinson Bros., WILLOW PARK WILD STOCKMAN 20th C Vol. 10 (247), c 6/10/59, s Orma Wild Stockman (imp.) A Vol. 10, d Willow Park Moss Rose 55th 4235C.
- 873 N. F. & G. M. Aurisch, ALAWOONA CAMBRIDGE DUKE 3rd F Vol. 11 (128), c 23/10/59, s Strathburn Cambridge Duke 2nd 6267F, d Alawoona Cherry 5993E.
- 874 A. K. Buchanan, STRATHBURN COUNT RUBIO, 18th D Vol. 10 (103), c 12/10/59, s Morven Count Rubio 65th 4492A d Strathburn Pearl 2nd 10941D.
- 875 C. Foster, GLENDON BONNIE DUKE F Vol. 11 (2), c 28/12/59, s Strathburn Cambridge Duke 2nd 6267F, d Alawoona Boronia 4th 10123E.
- 3-876 Gass & Tinning, NARAMATTA PARAGON 6th F Vol. 11 (1965), c 2/12/59, s Naramatta Paradox 11th 6188F, d Naramatta Roan Nancy 9th 6484E.
- C-877 Gass & Tinning, NARAMATTA PARAMOUNT 5th F Vol. 11 (1957), c 16/10/59, s Naramatta Paradox 22nd 6198F, d Naramatta Countess 3rd 10990E.
- 878 L. A. Gibson, COREENA DAIRY DUKE 32nd F Vol. 11 (127), c 27/11/59, s Willow Park Dairy Duke 18th 4624C, d Hollydale Fancy 7348E.
- 879 L. A. Gibson, COREENA GAY BARON F Vol. 11 (126), c 29/11/59, s Willow Park Gay Baron 36th B Vol. 10, d Coreena Princess 9th 10367E.
- 880 P. N. Hickey, INGLENOOK SILVER'S PRIDE F Vol. 11 (767), c 11/10/59, s Yuulong Silver 4034E, d Inglenook Pansy 13th 10719E.
- 881 P. N. Hickey, INGLENOOK SNOWBALL 11th F Vol. 11 (764), c 4/10/59, s Inglenook Silver 45th F Vol. 10, d Inglenook 16a 44th E Vol. 10.
- 882 S. T. Howe, BONNIE VIEW GAY LORD 11th D Vol. 10 (207), c 2/3/59, s Willow Park Gay Lord 33rd 5368A, d Bonnie View Pearl 12th 9698D.
- A-883 J. Iskov & Sons, MORELLA GAY LORD 2nd C Vol. 11 (266), c 27/10/59, s Willow Park Gay Lord 61st A Vol. 10, d Morella Jewel 11th 9530C.
- 2-884 McCombe Bros., GREEN MEADOWS BARON 15th D Vol. 10 (297), c 19/10/59, s Parsenn Barrington Baron 4th (imp.) 5284A, d Green Meadows Parsy 10th 9851D.
- HC-885 McCombe Bros., GREEN MEADOWS BARON 17th B Vol. 10 (305), c 27/11/59, s Parsenn Barrington Baron 4th (imp.) 5284A, d Green Meadows Bluebell 7118E.
- I-886 McCombe Bros., GREEN MEADOWS VISCOUNT WILDEYES 35th A Vol. 10 (296), c 18/10/59, s Parsenn Viscount Wildeyes 2nd (imp.) 4508A, d Willow Park Camelia 78th 6797A.
- 887 I. R. McDonald, BOONAH GAY LORD 23rd E Vol. 10 (100), c 19/11/59, s Willow Park Gay Lord 21st 5361A, d Maryfields Violet 3rd 10864E.
- 888 I. R. McDonald, BOONAH GAY LORD 24th A Vol. 10 (102), c 20/11/59, s Willow Park Gay Lord 21st 5361A, d Morven Rosa Hope 35th 7771A.

JUNIOR CHAMPION DAIRY SHORTHORN BULL—Society's Sash and Trophy Order valued at £5/5/—, presented by the PRESIDENT of the DAIRY SHORTHORN ASSOCIATION OF AUSTRALIA, for the best bull in Classes 144 to 147.

854 JUNIOR RESERVE CHAMPION DAIRY SHORTHORN BULL—Society's Sash.

832 CHAMPION DAIRY SHORTHORN BULL—(any age)—Government Certificate, Society's Sash, and cash prize of £5, presented by PETERS ICE CREAM (Vic.) LTD., 171 BURNLEY STREET, RICHMOND, E.I.

RESERVE CHAMPION DAIRY SHORTHORN BULL—Society's Sash and cash prize of £2/10/- presented by PETERS ICE CREAM (Vic.) LTD., 171 BURNLEY STREET, RICHMOND, E.I. -841

CLASS

148. *GROUP PRIZES: One male and two females, any age, bred by exhibitor. Competition for these prizes is limited to animals entered in the ordinary Classes.—Prizes: £5, £2, £1.
- 3-889 Atkinson Bros.
- 1-890 Atkinson Bros.
- 891 Gass & Tinning.
- 892 S. T. Howe.
- 893 J. Iskov & Sons. — H.C.
- 894 McCombe Bros. — C
- 895 I. R. McDonald. — C
- 896 John Muir & Sons.

N.B.—For particulars of entry in Steer classes etc., see Fat Cattle Section 20.

Section 20 — Fat Cattle

Judges (Alive): C. C. NICHOLS, Esq.
(Carcases): R. W. McNEIL, Esq.
Stewards: J. E. M. Colechin, Esq.
P. Sambell, Esq.
J. J. Walker, Esq.
G. Duncan, Esq.
R. D. Langley, Esq.
E. J. Campion, Esq.
N. M. Tulloh, Esq.

Exhibits in this Section can only be entered in one ordinary class. An exhibit cannot be entered in a special class unless it has been entered in an ordinary class.

* Denotes Special Class.

Exhibits in this Section must be penned before 3 p.m. on Tuesday, 20th September, 1960. They will be judged on Wednesday, 21st September.

The use of Hormones in stock entered in this Section is permissible.

Exhibitors in this Section must make a statutory declaration as to the age of their exhibits when making their entries. Breed or Cross of Breeds must be stated on the entry form. The number of animals for which accommodation is required, and full particulars as to date of birth, pedigree, etc., must also be supplied.

Entry fee, £1/5/-; R.A.S. of V. Members, £1.

EXPORT, STEER AND CARCASE COMPETITIONS

JUDGING ARRANGEMENTS.

The steers will be weighed alive, commencing at 9 a.m. on Wednesday, 21st September. Led steers will be judged alive on the same day, commencing at 2 p.m., and pens of steers after weighing. They will then be taken to the abattoirs where they will be slaughtered on Thursday, 22nd September. The carcasses will be judged on Friday, 23rd September. The Council reserves the right to exhibit all or any part of any carcass in the refrigerated case in the Centenary Hall.

FAT CATTLE

All the carcasses in the Competitions will be on display at the IMPERIAL FREEZING WORKS of Messrs. W. Angliss & Co. (Aust.) Pty. Ltd., Lynch St., Footscray, on Saturday, 24th September from 9 a.m. to 11 a.m., when Judges and Stewards will be in attendance. All interested are invited to attend.

All steers in Classes 149 to 151 (inc.) must be tractable and led into the judging ring.

Details of feeding must be stated on entry form (no restriction in Classes 149 to 151).

In Grass Fed Classes, Steers may have been fed Hay to supplement pastures, but may not be stalled or fed concentrates.

All judging on hooks will be in accordance with the McMeekan system:—

By measurement—

	Points
(1) Fullness of meat (eye muscle depth)	20
(2) Fat cover (depth over eye muscle)	15
(3) Blockiness (length of leg in crutch)	20
(4) Balance of carcass (fore end-hind end weight)	10
(5) Weight suitability	5
	70

By eye judgment—

(6) Rib cover (muscle and fat) and evenness of fat distribution	15
(7) Color and texture of muscle	5
(8) Color and texture of fat	5
(9) Marbling of muscle (finish)	5
	30
Total	100

JUDGING ARRANGEMENTS FOR CLASSES 152 and 153.

Judging on the Hoof.

A maximum of 40 points for each entry to be allotted, at the discretion of the judge for judging live cattle, in pens, as follows:

Quality	10
Evenness	10
Conformation	10
Evenness of Flesh	10
	Total 40

All steers will be slaughtered, and carcasses awarded points under the appraisal system, up to a maximum of 60. (In Class 152, carcasses under the 400 lbs. and over 720 lbs. will be penalised 1/10 pts. per pound weight, outside these limits). Prizes will be awarded to exhibits gaining highest number of points in the aggregate of the two judgments.

W. Angliss & Co. (Aust.) Pty. Ltd. have agreed to purchase all carcasses at ruling market prices for the particular grade of meat.

JUDGING ARRANGEMENTS FOR CLASSES 154 to 163.

These classes will be judged alive by the appropriate Breed Judge who will award a maximum of 100 points for conformation.

Steers will then be slaughtered and judged on hooks by carcass Judge in accordance with the foregoing scale.

Prizes will be awarded to exhibits gaining highest points in the aggregate of the two judgments. *ALIVE: 1st 898, 2nd 902, 3rd 900. HOOKS: 1st 898, 2nd 902, 3rd 901.*

CLASS

149. STEER OR HEIFER, born on or after 1st September, 1959. Judged alive.—Prizes: £20, £12, £8. Judged on hooks. Prizes: £25, £15, £10.

897 P. J. Adams, LINGWEN 251 (Poll Hereford) (251), c 6/9/59, s Kilrummie Roger 5th 6399, d Lingwen Ann 2nd (S) 15816. Fattened on silage, lucerne hay, chaff, bran and Meggitt's meal.

898 R. G. Bryant, MT. FYANS EFFENDI (Poll Hereford) (25), c 10/9/59, s HHR Domestic Mischief 6 106th (imp. U.S.A.) 3285, d Mt. Fyans Tigress (H) App. A Vol. 10. Fattened on grass, chaff, oats and bran.

899 Philip Callahan, NARA BRUNSWICK DUKE 36th (Dairy Shorthorn) (644), c 3/10/59, s Morven Duke of Brunswick 66th 4494A, d Nara Mavourneen 5946D. Fattened on oaten chaff, bran, Meggitt's meal and dried buttermilk.

900 K. G. Lake, DEEPFIELDS OFF-SITE (Twin) (Poll Hereford) (031), c 25/9/59, s Deepfields Kansas 5054, d Milton Pauline (H) App. A Vol. 4. Fattened on pasture, oats, chaff and bran.

901 K. G. Lake, DEEPFIELDS ON-SITE (Twin) (Poll Hereford) (030), c 25/9/59, s Deepfields Kansas 5054, d Milton Pauline (H) App. A Vol. 4. Fattened on pasture, oats, chaff and bran.

902 R. B. Scott & Son, GLEN ELGIN BLACK KNIGHT (Angus), c -/9/59, s Bald Blair Actor 4578, d Herd Cow. Fattened on improved pasture, silage, clover, lucerne hay, oaten hay, hammer milled lucerne and crushed oats.

150. STEER, suitable for Beef Export Trade, born on or between 1st June, 1959, and 31st August, 1959. Judged alive.—Prizes: £20, £12, £8. Judged on hooks. Prizes: £25, £15, £10.

903 P. J. Adams, LINGWEN 230 (Poll Hereford) (230), c 1/7/59, s Kildrummie Tiger 10th 6992, d Lingwen Jenifer 9567. Fattened on silage, lucerne, hay, chaff, bran and Meggitt's meal.

904 G. V. Bennett, FORK TREE BILL 4th (Poll Hereford) (83), c 16/6/59, s Brewarrana Duplicate 3718, d Munorhara Domino May 8814. Fattened on crushed oats, crushed barley, chaff and Meggitt's Meal.

905 R. B. Scott & Son, GLEN ELGIN GRAPHITE (Angus), c -/7/59, s Bald Blair Actor 4578, d Herd Cow. Fattened on improved pasture, silage, clover, lucerne hay, oaten hay, hammer milled lucerne and crushed oats.

906 John H. Sleigh, BAYUNGA BELLOW (Poll Hereford) (H189), c 19/7/59, s Bayunga Brigadoon 5581, d Bayunga Brunette 2nd (H) App. A Vol. 10. Fattened on pasture, stall fed chaff, oats and barley. (Hormone implant 12/8/59.)

ALIVE: 1st 905, 2nd 904, 3rd 903. HOOKS: 1st 905, 2nd 904, 3rd 903.

EXPORT STEER & CARCASE COMPETITION

ROYAL MELBOURNE SHOW - SEPTEMBER, 1960

CLASS 149 - STEER OR HEIFER - YEARLING.

Exhibit No.	Exhibitor	Breed	Age in Months	Live Weight	Dressed Weight	Eye Muscle Depth		Fat Depth Over		Blockiness		Carcase Fore end Weight	Balance Hind end Weight
						m.m.	Max.pts.	m.m.	Max.pts.	m.m.	Max.pts.		
897	P.J. Adams.	P.Hereford	12	818	472	55	12	15	11	14 ³	12	227	245
898	R.G. Bryant.	P.Hereford	12	952	565	61	14	24	14	15 ¹	14	264	301
899	P. Callahan.	D.Shorthorn	11	556	278	45	10	3	6	16	0	130	148
900	K.G. Luke	P.Hereford	12	716	405	52	12	15	13	14 ³	10	194	211
901	K.G. Luke	P.Hereford	12	704	419	51	11	22	10	13 ¹	16	200	219
902	R.E. Scott & Son.	Angus	12	780	464	65	19	15	11	13 ²	17	214	250 215

Difference	Max	Weight	Rib	Cover	Colour & Texture			Total	Award	Award
	Pts.	Suitability	Muscle	Fat	Muscle	Fat	Marbling			
	10	Max. Pts.	Max.Pts.	Max.Pts.	Max.Pts.	Max.Pts.	Max.Pts.	Max.Pts.	Hooks	Hoof
		5	5	10	5	5	5	100		
18	8	4	2	4	2	3	1	59		
37	10	5	3	7	4	3	2	76	1st	1st
18	10	-	1	1	1	2	-	31		
17	9	-	2	6	2	3	2	59		3rd
19	9	-	3	7	3	3	2	64	3rd	
36	10	3	3	5	2	2	2	74	2nd	2nd

EXPORT STEER & CARCASS COMPETITIONROYAL MELBOURNE SHOW - SEPTEMBER, 1960CLASS 150 - STEER FOR EXPORT - 12-15 MONTHS

Exhibit No.	Exhibitor	Breed	Age in Months	Live Weight	Dressed Weight	Eye Muscle Depth		Fat Depth Over		Blockiness		Carcass Fore end Weight	Balance Hind end Weight
						m.m.	Max. Pts.	m.m.	Max. Pts.	m.m.	Max. Pts.		
903	P.J. Adams	P. Hereford	14	852	518	56	12	19	13	14 ²	15	251	267
904	G.V. Bennett	P. Hereford	15	1104	697	56	7	29	14	15 ¹	19	323	374
905	R.B. Scott & Son	Angus	14	864	508	67	19	22	14	13 ³	18	234	274
906	John H. Sleigh	P. Hereford	14	858	488	56	12	15	10	14	16	233	255

Difference	Weight		Rib Muscle Max. Pts. 5	Cover Fat Max. Pts. 10	Colour & Texture		Marbling Max. Pts. 5	Total Points	Award Hooks	Award Hoof	
	Max Pts. 10	Suitability Max. Pts. 5			Muscle Max. Pts. 5	Fat Max. Pts. 5					
16	7	3	2	6	2	3	2	65	3rd.	3rd	
51	10	5	2	4	3	3	2	69	2nd.	2nd	
40	10	2	3	7	4	2	2	81	1st.	1st	* RESERVE CHAMPION CARCASE.
22	9	-	2	4	3	4	1	61			

EXPORT STEER AND CARCASS COMPETITIONROYAL MELBOURNE SHOW - SEPTEMBER 1960.CLASS 151 - STEER FOR EXPORT - OVER 15 MONTHS

Exhibit No.	Exhibitor	Breed	Age in Months	Live Weight	Dressed Weight	Eye Muscle Depth		Fat Depth Over		Blockiness		Carcass Fore end Weight	Balance Hind end Weight
						m.m.	Max. Pts. 20	m.m.	Max. Pts. 15	m.m.	Max. Pts. 20		
907	J.A. & D.J. Hanson.	P. Hereford	16	938	563	59	12	25	13	15	15	268	295
908	R.C. Kidman	Shorthorn	17	908	577	58	11	27	12	14 ³	17	263	314
909	V. & R. McDonald	Angus	23	1058	593	61	13	17	8	15 ³	13	286	307
910	T.E.J. Payne	Red Poll	25	1108	685	58	8	24	11	18 ²	6	326	359
911	John H. Sleigh	P. Hereford	18	760	440	54	12	14	11	13 ²	16	208	232

Difference	Weight Suitability		Rib Cover		Colour & Texture			Total Points	Award Hooks	Award Hoof
	Max. Pts.	Max. Pts.	Max. Pts.	Max. Pts.	Max. Pts.	Max. Pts.	Max. Pts.			
	10	5	5	10	5	5	5			
27	8	4	3	8	4	3	2	72	1st	1st
51	10	4	2	4	4	3	4	71	2nd	3rd.
21	7	5	4	5	4	2	2	63	3rd	2nd
33	7	2	3	6	3	3	5	54		
24	10	-	2	4	2	3	1	61		

EXPORT STEER AND CARCASS COMPETITION

ROYAL MELBOURNE SHOW 1960

CLASS 152 - PEN OF 3 STEERS (GRASS FED) - (NOT MORE THAN 4 PERMANENT TEETH).

EXHIBIT NO.	EXHIBITOR	BREED	LIVE WEIGHT	DRESSED WEIGHT	EYE MUSCLE m.m.	DEPTH Max. Pts. 20	FAT DEPTH OVER EYE MUSCLE		BLOCKINESS m.m. Max. Pts. 20	CARCASS BALANCE		DIFF	
							m.m.	Max. Pts. 15		FORE END WEIGHT	HIND END WEIGHT		
912	Mrs. E. Dennis & Sons	Angus	876	546	60	14	22	15	15 ¹	13	259	287	28
			724	437	56	14	12	9	14 ³	11	219	218	-1
			866	514	59	14	15	9	15 ²	11	245	269	24
913	H. & S. Docker	Angus	836	486	57	13	14	9	14 ³	13	234	252	18
			902	534	58	12	27	10	14	18	256	278	22
			848	499	58	14	18	13	13 ³	17	239	260	21
914	H. & S. Docker	Angus	908	516	59	14	18	12	14 ²	15	244	272	28
			864	501	57	12	25	11	15	13	235	266	31
			964	578	68	18	17	8	14	20	275	303	28
915	F. Criebe now	Angus	924	530	63	16	21	14	14 ³	15	257	273	16
			854	487	53	10	13	8	15 ¹	11	238	249	11
			874	492	53	10	25	10	15 ³	9	231	261	30
916	K. Lynn	Hereford	924	527	49	6	12	5	16 ³	7	257	270	13
			1106	674	51	4	16	4	17 ²	9	329	345	16
			1018	588	48	4	17	8	16 ²	10	294	294	-
917	J. & A.C. Bott	Angus	926	535	58	12	14	7	15 ¹	13	255	280	25
			988	607	56	9	25	15	15	17	285	322	37
			918	526	61	14	17	10	14 ³	15	255	271	16
923	F. Criebe now	Angus	948	550	59	13	20	13	16 ¹	9	271	279	8
			916	554	61	14	23	15	14 ³	16	264	290	26
			878	521	55	11	14	8	15 ²	11	251	270	19

MAX. PTS.	WEIGHT	RIB COVER		COLOUR & TEXTURE		MARBLING	TOTAL	PEN AV.	PEN AV.	TOTAL	AWARD
	SUITABILITY	MUSCLE	FAT	MUSCLE	FAT			HOOKS	HOOF		
10	Max. Pts. 5	Max. Pts. 5	Max. Pts. 10	Max. Pts. 5	Max. Pts. 5	Max. Pts. 5	PTS.	Max. Pts. 60	Max. Pts. 40		
9	3	2	6	2	2	3	69	35.2	29.5	64.7	
5	-	1	4	1	2	1	48				
8	1	2	6	2	3	3	59	39.6	33.5	73.1	3rd
8	-	2	5	3	3	2	58				
9	-	3	8	4	3	2	73	42.4	36.0	78.4	1st
9	1	3	6	3	3	2	68				
10	1	3	7	3	3	2	65	35.2	35.0	70.2	
8	4	4	7	4	3	3	79				
7	2	3	6	3	2	2	70	24.0	24.5	48.5	
7	-	2	5	2	3	2	50				
10	-	2	6	3	3	3	56	40.0	34.0	74.0	2nd
6	2	1	6	2	3	1	39				
4	3	3	5	3	2	2	39	37.0	30.0	67.0	
3	5	2	5	2	2	1	42				
9	2	2	5	4	3	3	60	40.0	34.0	74.0	2nd
9	5	2	7	3	3	4	74				
7	2	3	6	4	3	2	66	37.0	30.0	67.0	
5	3	2	6	2	3	3	59				
8	3	3	7	3	2	3	74	30.0	30.0	67.0	
7	2	2	4	2	3	2	52				

EXPORT STEER AND CARCASS COMPETITION

ROYAL MELBOURNE SHOW 1960

CLASS 153 - PEN OF 3 STEERS (GRASS FED) - SHOWING MILK TEETH ONLY

EXHIBIT NO.	EXHIBITOR	BREED	LIVE WEIGHT	DRESSED WEIGHT	EYE MUSCLE m.m.	MUSCLE DEPTH Max.Pts	FAT DEPTH OVER			CARCASS BALANCE		DIFF.		
							EYE MUSCLE m.m.	MAX.PTS. 15	BLOCKINESS m.m.	MAX.PTS. 20	FORE END WEIGHT		HIND END WEIGHT	
917	1	J.&L.C. Bott	Angus	Transferred to Class 152										
	2													
	3													
918	1	J. & A.C. Bott	Angus	968	562	55	10	15	7	14 ³	16	268	294	26
	2			950	539	60	14	21	14	14 ²	16	250	289	39
	3			906	514	59	14	9	3	15 ³	10	248	266	18
919	1	J.M. Burston	P. Hereford	892	509	62	16	8	2	15	13	245	264	19
	2			910	517	55	11	13	7	14 ¹	16	249	268	19
	3			926	526	63	16	13	6	14 ³	15	252	274	22
920	1	Mrs. L. Dennis & Sons	Angus	812	470	58	14	12	8	14 ³	12	227	243	16
	2			790	448	48	8	11	8	15	10	218	230	12
	3			720	421	55	14	13	11	14	13	201	220	19
921	1	K. Lynn	Angus Shtn.	720	395	47	9	10	9	15 ²	7	190	205	15
	2		X	718	396	53	13	9	8	15	8	191	205	14
	3			730	408	50	10	18	14	14 ²	11	191	217	26
922	1	K.G. Juke	P. Hereford	650	350	45	9	8	9	15	6	170	180	10
	2			682	352	44	8	10	10	15	7	167	185	18
	3			684	356	47	10	6	6	14 ³	8	170	186	16
923	1	K. Lynn	Angus	Transferred to Class 152										
	2													
	3													
924	1	C.O. & M.N. Moore	Shorthorn	830	464	49	8	15	11	15 ²	9	225	239	14
	2		Angus X	818	453	50	9	14	10	15 ¹	10	221	232	11
	3			870	525	66	18	18	12	15 ³	10	244	281	37
925	1	R.B. Scott & Son	Angus	874	511	53	10	27	9	14 ¹	16	238	273	35
	2			844	484	63	17	20	15	13 ³	17	226	258	32
	3			844	485	59	14	19	14	14 ¹	15	227	258	31

MAX. PTS.	WEIGHT	RIB COVER		COLOUR & TEXTURE			TOTAL	PEN AV.	PEN AV.	TOTAL	AWARD
	SUITABILITY	MUSCLE	FAT	MUSCLE	FAT	MARBLING		HOOKS	HOOF		
10	Max. Pts. 5	Max. Pts. 5	Max. Pts. 10	Max. Pts. 5	Max. Pts. 5	Max. Pts. 5	PTS.	Max. Pts. 60	Max. Pts. 40		

8	5	3	6	3	3	3	64	39.6	34.0	73.6	2nd $\frac{1}{2}$ Champ. Carcase
10	5	3	8	4	4	4	82				
7	3	2	5	3	3	2	52	35.0	32.0	67.0	3rd
7	2	1	4	2	3	2	52				
7	3	2	5	2	3	1	57				
8	4	3	6	3	3	2	66				
8	-	1	4	3	2	2	54				
8	-	1	4	2	3	1	45				
9	-	2	5	3	3	2	62	30.4	23.0	53.4	
10	-	1	4	2	3	1	46				
9	-	1	4	1	3	2	49				
10	-	2	4	2	3	1	57				
10	-	1	3	2	3	-	43	26.2	21.0	47.2	
10	-	1	3	2	3	1	45				
10	-	1	3	2	3	-	43	33.0	25.0	58.0	
7	-	2	5	3	2	2	49				
7	-	2	5	2	2	1	48				
10	4	2	5	3	3	1	68				
10	3	3	6	4	3	2	66				
10	-	3	7	3	3	2	77	42.8	35.0	77.8	1st & Hedgeways Trophy.
10	-	3	6	3	4	2	71				

ROYAL MELBOURNE SHOW, 1960

PURE BRED AND COMMERCIAL STEERS

Exhibit No.	Exhibitor	Points Alive	Points Carcase	Total	Award
<u>CLASS 154 - SHORTHORN</u>					
926	R.C. KIDMAN	84	71	155	1st. & JOHN WILLIAMSON TROPHY.
<u>CLASS 157 - POLL HEREFORD</u>					
927(903)	P.J. ADAMS	75	65	140	
928(897)	P.J. ADAMS	77	59	136	
929(904)	G.V. BENNETT	83	69	152	3rd.
930(898)	R.G. BRYANT	82	76*	158	1st
931(907)	J.A. & D.J. HANSON	85+	72	157	2nd.
932(900)	K.G. LUKE	77	59	136	
933(901)	K.G. LUKE	80	64	144	
934(911)	JOHN H. SLEIGH	75	61	136	
935(906)	JOHN H. SLEIGH	78	61	139	
<u>CLASS 158 - ANGUS</u>					
936(909)	V.& R. MCDONALD	87	63	150	1st SPECIAL SOCIETY PRIZE.
<u>CLASS 163 - DAIRY SHORTHORN</u>					
937(899)	PHILLIP CALLAHAN	50	31	81	No Award.

* SOCIETY PRIZE HOOKS.

+ Society Prize Hoofs.

ROYAL MELBOURNE SHOW, 1960

BORTHWICK TROPHY

Breed	Exhibit No.	Exhibitor	Points Hoof.	Points Carcase	Total Award
ABERDEEN ANGUS	902	R.B. Scott & Son	} 83	74	301
	905	R.B. Scott & Son		81	
	909	V. & R. McDonald		63	
POLL HEREFORD	898	R. G. Bryant	} 85	76	302 1st
	904	G. V. Bennett		69	
	907	J.A. & D.J. Hanson		72	

P. & O. TROPHY - (CHAMPION CARCASE)
& SPECIAL PRIZE OF A.A.SOCIETY

ANGUS 918 - 2 J. & A.C. Bott

A.M.L. TROPHY - (RESERVE CHAMPION)

ANGUS 905 R. B. Scott & Son,

ALIVE - 1st 907 2nd 909 3rd 908
HOOKS - 1st 907 2nd 908 3rd 909
FAT CATTLE

CLASS

151. STEER, suitable for Beef Export Trade, born on or before 31st May, 1959. Judged alive. Prizes: £20, £12, £8. Judged on hooks. Prizes: £25, £15, £10.

- 907 J. A. & D. J. Hanson, THE BRAES PAWNEE (Poll Hereford) (353), c 8/5/59, s Bean Mixer 217th (imp. U.S.A.) 6803, d The Braes Ruby 17th (H) App. A Vol. 9. Fattened on improved pasture and grass-hay supplement, oaten chaff, crushed oats, crushed barley, bran and Meggitt's meal.
- 908 R. C. Kidman, MONBULLA FANFARE (Shorthorn) (84), c 29/4/59, s Wongala Jasper 6999, d Monbulla Maralin 20914. Fattened on pasture, supplemented with lucerne chaff, crushed oats, barley, bran, Meggitt's meal, codliverine and hay.
- 909 V. & R. McDonald, CARRAMAR BEN (Angus) (C20), c 19/10/58, s Wallah Master Burben 3834, d Carramar Film Star 17877. Fattened on improved pasture, bran, crushed oats, barley and Barastoc pellets.
- 910 T. E. N. Payne, WOODBURN CATERER (Red Poll) (729), c 21/8/58, s Kipton Coronation Monarch (imp.) 5889, d Woodburn Careless 11107. Fattened on Concentrates, oaten chaff and barley.
- 911 John H. Sleigh, BAYUNGA BALLARAT (Poll Hereford) (H049), c 6/3/59, s Milton Discretion 3rd 1998, d Bayunga Ballarina 2nd 13115. Fattened on pasture, stall fed chaff, oats and barley. (Hormone implant 12/6/60.)

152. PEN OF 3 STEERS (grass fed), suitable for Export Trade as Baby Beef, showing not more than four (4) permanent teeth, or showing evidence of having had not more than four teeth. Prizes: £100, £30, £20 (presented by THE AUSTRALIAN MEAT BOARD).

(That an animal is showing correct number of teeth in accordance with the conditions of this class shall be the subject to the determination by the Society's Veterinary Surgeon whose decision shall be final. If animals entered in this Class are showing milk teeth only, they will be transferred to Class 153.)

- 3-912 Mrs. E. Dennis & Sons (Angus).
- 1-913 H. & S. Docker (Angus).
- 1-914 H. & S. Docker (Angus).
- 915 E. Grichenow (Angus).
- 916 K. Lynn (Hereford).

2-917 Transferred from Class 153

153. PEN OF 3 STEERS (grass fed), suitable for Export Trade, showing milk teeth only. Prizes: £100, £30, £20, (of which £75 is presented by THE AUSTRALIAN MEAT BOARD).

N.B.:—Entries in this Class will be transferred to Class 152 if on examination they are found to be showing any permanent teeth.

- 2-917 J. & A. C. Bott (Angus). — *Trans to Class 152*
- 2-918 J. & A. C. Bott (Angus)
- 3-919 J. M. Burston (Poll Hereford).
- 920 Mrs. E. Dennis & Sons (Angus).
- 921 E. Grichenow (Angus-Shorthorn Cross).
- 922 K. G. Luke (Poll Hereford).
- 923 K. Lynn (Angus).
- 924 C. O. & M. N. Moore (Shorthorn-Angus Cross).
- 1-925 R. B. Scott & Son (Angus).

The "HEDGEWAYS" TROPHY, valued at 20 guineas, presented by Mrs. ELAINE DENNIS, NAMBROK, will be awarded to the winner of the above Class. The trophy

925

to be won three times by the same exhibitor before becoming his permanent property. Winners: 1956, Keith Lynn; 1957, Keith Lynn; 1958, J. & A. C. Bott; 1959, R. B. Scott & Son.

PURE BRED AND COMMERCIAL STEERS

Steers entered in Classes 154 to 163 must also be entered in Classes 149, 150 or 151.

CLASS

154. *SHORTHORN STEER, calved on or after 1st September, 1958. To be the progeny of male and female registered in the Shorthorn Herd Book of Australia, and submitted in the calving returns of the breeder and tattooed in accordance with Herd Book regulations. May be either stall fed, grazed on natural pasture, or both. Special prize of 20 Guineas donated by THE SHORTHORN SOCIETY OF AUSTRALIA.—First prize, £15/15/-; Second prize, £5/5/-.

- 1-924 R. C. Kidman, MONBULLA FANFARE (Prog.) (84), c 29/4/59, s Wongala Jasper 6999, d Monbulla Maralin 20914.

JOHN WILLIAMSON MEMORIAL TROPHY. A Trophy valued at 20 guineas, presented through THE SHORTHORN SOCIETY OF AUSTRALIA (VICTORIAN COMMITTEE), will be awarded to the exhibitor of the winning steer in Class 154, to be won three times by the same exhibitor, not necessarily in succession. Winner: 1959, Iclanz Ltd.

155. *POLL SHORTHORN STEER, calved on or after 1st September, 1958. To be the progeny of a registered Poll Shorthorn bull and a purebred Poll Shorthorn or Shorthorn cow.—Prizes: £5, £2, £1.

NO ENTRY

156. *HEREFORD STEER, calved on or after 1st March, 1959. Showing the characteristics of a purebred Hereford, either horned, tipped or dehorned.—Prizes: £5, £2, £1.

NO ENTRY

157. *POLL HEREFORD STEER, calved on or after 1st September, 1958, to be the progeny of a male and female registered in the Australian Herd Book of Poll Hereford Cattle, and duly recorded as a calf.—Prizes: £5, £2, £1.

- 927 P. J. Adams, LINGWEN 250 C.R. (230), c 1/7/59, s Kildrummie Tiger 19th 6902, d Lingwen Jennifer 9567.
- 928 P. J. Adams, LINGWEN 251 C.R. (251), c 6/9/59, s Kildrummie Roger 5th 6393, d Lingwen Ann 2nd (S) 15816.
- 3-929 G. V. Bennett, POKKREEZE BILL 4th C.R. (83), c 16/6/59, s Brewarrana Duplicate 2718, d Munrohaia Domino May 881E.

FAT CATTLE

- 1- 930 R. G. Bryant, MT. FYANS EFFENDI C.R. (25), c 10/9/59, s HHR Domestic Mischief 6 106th (imp. U.S.A.) 3285, d Mt. Fyans Tigress (H) App. A Vol. 10.
- 2- 931 J. A. & D. J. Hanson, THE BRAES PAWNEE C.R. (353), c 8/5/59, s Beau Mixer 217th (imp. U.S.A.) 6803, d The Braes Ruby 17th (H) App. A Vol. 9.
- 932 K. G. Luke, DEEPFIELDS OFF-SITE (Twin) C.R. (031), c 25/9/59, s Deepfields Kansas 5054, d Milton Pauline (H) App. A Vol. 4.
- 933 K. G. Luke, DEEPFIELDS ON-SITE (Twin) C.R. (030), c 25/9/59, s Deepfields Kansas 5054, d Milton Pauline (H) App. A Vol. 4.
- 934 John H. Sleigh, BAYUNGA BALLARAT C.R. (H049), c 6/3/59, s Milton Discretion 3rd 1998, d Bayunga Ballarina 2nd 13115.
- 935 John H. Sleigh, BAYUNGA BELLOW C.R. (H189), c 19/7/59, s Bayunga Brigadoon 5591, d Bayunga Brunette 2nd (H) App. A Vol. 10.

SPECIAL PRIZES of £10 for the steer scoring highest points judged alive and £10 for the steer scoring highest points judged on hooks, presented by THE AUSTRALIAN POLL HEREFORD SOCIETY, will be awarded in the above Class.

CLASS

158. *ANGUS STEER, calved on or between 1st September, 1958, and 31st August, 1959. To be progeny of a male and female registered in the Angus Herd Book of Australia. May be either stall fed, grazed on natural pasture, or both.—Special prize, £5 (presented by the Victorian Committee of the ANGUS SOCIETY OF AUSTRALIA).

- 1- 936 V. & R. McDonald, CARRAMAR BEN (Prog.) (C20), c 19/10/58, s Wallah Master Burben 3834, d Carramar Film Star 17877.

159. *ANGUS STEER, calved on or after 1st September, 1959. To be the progeny of male and female registered in the Angus Herd Book of Australia. May be either stall fed, grazed on natural pasture, or both.—Special prize, £5 (presented by the Victorian Committee of the ANGUS SOCIETY OF AUSTRALIA).

NO ENTRY

936- A SPECIAL PRIZE of £10, presented by the ANGUS SOCIETY OF AUSTRALIA will be awarded for the best Steer in Classes 158 and 159.

160. *DEVON STEER, calved on or after 1st March, 1959. To be either purebred or by a registered Devon bull. Special prizes of £5/5/- presented through the DEVON BREEDERS' SOCIETY OF AUSTRALIA.—First prize, £3/3/-; Second prize, £2/2/-.

NO ENTRY

161. *RED POLL STEER, calved on or after 1st September, 1958. To be the progeny of a male and female registered in the Red Poll Herd Book of Australia, and duly recorded in the Calf Register. Special prizes of 15 guineas, donated by THE RED

POLL CATTLE BREEDERS' ASSOCIATION OF AUSTRALIA (VICTORIAN BRANCH).—First prize, £10/10/-; Second prize, £5/5/-; Third prize, Card.

NO ENTRY

CLASS

162. *DAIRY SHORTHORN STEER, calved on or between 1st September, 1958, and 31st August, 1959, to be the progeny of a male and female registered in the Dairy Shorthorn Herd Book of Australia, and duly recorded and tattooed in accordance with Herd Book regulations.—Prizes: £5, £2, £1.

NO ENTRY

163. *DAIRY SHORTHORN STEER, calved on or after 1st September, 1959, to be the progeny of a male and female registered in the Dairy Shorthorn Herd Book of Australia, and duly recorded and tattooed in accordance with Herd Book regulations. Special Prize, £5 (presented by the DAIRY SHORTHORN ASSOCIATION OF AUSTRALIA).

- 937 Philip Callaban, NARA BRUNSWICK DUKE 36th (Prog.) (844), c 3/10/59, s Morven Duke of Brunswick 66th 4494A, d Nara Mavourneen 5946D.

No award
CHAMPION PRIZES

918-2 Angus
P. & O. TROPHY valued at £30, presented by the PENINSULAR and ORIENTAL STEAM NAVIGATION COMPANY and Champion Rosette will be awarded to the carcass scoring highest points in the above Classes.

20 guineas prize money and Reserve Champion Rosette will be awarded to the carcass scoring second highest points in the above Classes. The prize money for this award has been donated by Australian Mercantile Land & Finance Co. Ltd., 122 William Street, Melbourne.

A TROPHY valued at £25 and Cash Prize of £75, presented by BOOTS PURE DRUG COMPANY (AUSTRALIA) PTY. LTD., 33-35 Stewart Street, Richmond, E.1, will be awarded to the exhibitor of the FAT CATTLE CHAMPION PROVIDED THE ANIMAL HAS BEEN HORMONE TREATED. *No award*

A SPECIAL PRIZE of £30, presented by THE AUSTRALIAN HEREFORD SOCIETY, will be awarded to the exhibitor of the FAT CATTLE CHAMPION PROVIDED THE ANIMAL SHOWS THE CHARACTERISTICS OF A PURE-BRED HEREFORD, EITHER HORNED, TIPPED OR DE-HORNED.

Special Note.—In the event of this award not being won, the amount will be increased by £30 each year, to a total of £90, and shall remain at £90 until won by an eligible exhibit.

Prize, 1960—£90.

ANGUS Supreme For BEEF

Of the 24 Victorian Carcase competitions conducted since 1950 —
19 were won by ANGUS and 1 by an ANGUS-cross.

OF 28 CARCASSES SECOND OR EQUAL SECOND, 19 WERE ANGUS AND 1 BY
an ANGUS-cross.

THE OFFICIAL RECORD SHOWS:—

Competition	Best Carcase	Second Best Carcase
Melbourne Royal, 1950	Angus	Angus
Melbourne Royal, 1951	Angus	Angus
Melbourne Royal, 1952	Angus	Angus
Melbourne Royal, 1953	Angus	Angus
Melbourne Royal, 1954	Angus	Angus
Melbourne Royal, 1955	Angus	Angus } Equal
Wodonga, 1956	Angus-cross	Shorthorn - Angus - Shorthorn
Melbourne Royal, 1956	Angus	Angus } Equal
Bairnsdale, 1956	Angus	Herefords }
Portland, 1957	Angus	Devon
Wodonga, 1957	Angus	Angus
Melbourne Royal, 1957	Poll Herefords	Herefords
Bairnsdale, 1957	Herefords	Angus
Portland, 1958	Angus	Angus
Wodonga, 1958	Angus	Angus
Melbourne Royal, 1958	Angus	Angus } Equal
Sale, 1958	Angus	Poll Herefords }
Bairnsdale, 1958	Herefords	Angus
Ballarat, 1959	Angus	Hereford
Portland, 1959	Angus	Poll Herefords
Melbourne Royal, 1959	Angus (93 points)	Angus
Bairnsdale, 1959	Angus	Angus
Ballarat, 1960	Angus	Poll Herefords
Portland, 1960	Poll Herefords	Hereford x Shorthorn
		Angus
		Angus

TRY ANGUS at CAPERS

Specially prepared ANGUS steaks and beef will be featured on the Menu at CAPERS,
Licensed Restaurant, 90 Collins Street, throughout Melbourne Royal Show.

TASTE and TELL . . . of Angus quality

For further information and lists of Victorian registered breeders, contact:—

M. STEPHENS, Secretary, Victorian State Committee,

ANGUS SOCIETY OF AUSTRALIA,

122 King Street, Melbourne

Phone: MB 2303

FAT CATTLE—AUSTRALIAN ILLAWARRA SHORTHORNS

A SPECIAL PRIZE of £25, presented by THE SHORTHORN SOCIETY OF AUSTRALIA, will be awarded to the exhibitor of the FAT CATTLE CHAMPION PROVIDED THAT IT IS A PURE-BRED SHORTHORN, OR FIRST-CROSS, EITHER BY, OR OUT OF, A PURE-BRED SHORTHORN. (NOTE.—The term Shorthorn does not include Poll Shorthorn.)

918 —
2
A SPECIAL PRIZE of £50, presented by THE ANGUS SOCIETY OF AUSTRALIA, will be awarded to the exhibitor of the FAT CATTLE CHAMPION PROVIDED IT IS ANGUS OR FIRST-CROSS ANGUS SHOWING ANGUS CHARACTER.

A SPECIAL PRIZE OF £10/10/-. presented by THE RED POLL CATTLE BREEDERS' ASSOCIATION OF AUSTRALIA (VICTORIAN BRANCH) will be awarded to the exhibitor of the FAT CATTLE CHAMPION PROVIDED SUCH EXHIBIT IS A PURE-BRED RED POLL OR RED POLL CROSS.

A SPECIAL PRIZE OF £35 presented by THE AUSTRALIAN POLL HEREFORD SOCIETY, will be awarded to the owner of the FAT CATTLE CHAMPION PROVIDED IT IS A POLL HEREFORD OR A POLLED ANIMAL OF POLL HEREFORD BREEDING.

“THE BORTHWICK TROPHY” (presented for perpetual competition by Messrs. THOMAS BORTHWICK & SONS (Australasia) LIMITED, 84 William St., Melbourne).

The conditions of the competition are as under:

1. The competition to be between teams of three steers under 3 years old entered in the fat cattle section.
2. Steers to be led into the judging ring.
3. Each team to be representative of any recognised beef cattle breed.
4. Each team to be selected from amongst the entries in Classes 149 to 153 prior to judging of these classes by a sub-committee to be appointed by each Breed Society.
5. Each breed to be represented by one team only.
6. Teams to be judged by fat cattle judge alive and awarded a maximum of 100 points.
7. Points gained by the steers in the carcass judging (maximum 300 points) to be added to the points awarded alive.
8. The winning team to be that gaining the highest aggregate in the live and carcass judging. (Maximum 400).
9. The Borthwick trophy to be held by the Breed Society winning the competition—with relevant inscription—until the following Show.

Winners 1953, Aberdeen Angus; 1954, Aberdeen Angus; 1955, Aberdeen Angus; 1956, Hereford; 1957, Aberdeen Angus; 1958, Aberdeen Angus; 1959, Aberdeen Angus.

Contributions towards the prize money in the Fat Cattle Section have been received as under:

AUSTRALIAN MEAT BOARD, 401 COLLINS STREET, MELBOURNE, £225.

AUSTRALIAN MERCANTILE LAND AND FINANCE CO. LTD., 122 William St., Melbourne, C.1, 20 guineas.

R. J. GILBERTSON PTY. LTD., 106 PUCKLE STREET, MOONEE PONDS, £10/10/-.

SPILLANE AND CO., METROPOLITAN MEAT MARKET, NORTH MELBOURNE, N.1., £5.

CORONA ESSENCE PTY. LTD., 26 DOW STREET, SOUTH MELBOURNE, S.C.5, £10.

H. W. GREENHAM AND SONS PTY. LTD., 12 THE CRESCENT, FOOTSCRAY, £2/2/-.

Section 21 — Australian Illawarra Shorthorns

Judge: R. T. HEMPEL, Esq.
Stewards: F. W. Bedwell, Esq.
Allan McDonald, Esq.
J. C. West, Esq.

The breeding year for dairy cattle dates from 1st July in each year.

Entries are accepted on the understanding that, should they be in excess of the accommodation, breed societies will be called upon to reduce them to the accommodation available.

Inspectors appointed by the A.I.S. Society (Vic. Branch) will examine the tattoo marks of all exhibits and any found to be not in order may cause the exhibit to be disqualified.

All exhibits will be inspected to ascertain that they are of a satisfactory standard. (See Regulation at head of Cattle Section).

* Denotes Special Class.

A cattle exhibit can only be entered in one ordinary class.

An exhibit cannot be entered in a Special class unless it has been entered in an ordinary class.

Yearlings. No exhibitor will be permitted to enter more than 3 yearlings irrespective of sex.

No heifers born on or after 1st December, 1959, may be exhibited.

No bulls born on or after 1st December, 1959, may be exhibited.

Entries of milking stock will only be accepted subject to the Special Regulation regarding the disposal of milk (see head of Cattle Section).

Cattle entered in this Section must be registered in the Australian Illawarra Shorthorn Herd Book or other recognised Herd Book. Animals under 12 months must be recorded as

AUSTRALIAN ILLAWARRA SHORTHORNS

the progeny of registered parents. For particulars of registration in the Australian Illawarra Shorthorn Herd Book, apply to the Secretary, Victorian Branch, Australian Illawarra Shorthorn Society, Royal Show Grounds, Epsom Road, Ascot Vale, W.2.

All prize-winning cattle must be paraded. (See Regulation at head of Cattle Section).

All cattle entered in this Section must be certified tuberculosis free. Animals from herds listed as accredited or in process of accreditation under the Accredited Tubercle-free Herd Scheme conducted by the Department of Agriculture, Victoria, need not be individually tested, but all other cattle exhibited must be tuberculin tested within ninety days prior to the opening date of the Show. Certificates for these individual tests must accompany entry forms.

Attendants leading stock in the judging ring or on parade must wear uniform grey coats, which can be procured from the Society.

"IN MILK" CLASSES. Cows which fail to yield 4 lbs. or more of milk in the 24 hours immediately preceding judging or in a period of 24 hours stipulated by the Society after judging, shall be deemed to be "dry".

The Judge of Australian Illawarra Shorthorns will not penalise exhibits if they are dehorned..

(For particulars of conditions in Type and Utility Classes, see Section 26.)

THE GIPPSLAND AND NORTHERN CO-OPERATIVE CO. LTD. has donated the sum of £3/3/- towards the prize money in this section.

A. G. WAY & CO. PTY. LTD., 217 Franklin Street, Melbourne, makers of seamless milk and cream cans and dairy utensils, have donated £3/3/- towards the prize money in this section.

ENTRY FEE IN ALL CLASSES, £1/5/-;
R.A.S. of V. MEMBERS, £1.

CLASS

161. HEIFER, 2 years old (in milk).—Prizes: £8, £4, £2, Card. A trophy valued at £25, presented by the late G. A. EVANS, MARSHALL, VIC., for the best heifer exhibited in this Class. To be won three times by the same exhibitor, not necessarily in succession. A suitably inscribed sash, also presented by Mr. Evans, will be presented to each year's winner to commemorate the award. Winners: 1957, Mrs. J. Hill & Sons; 1958, N. M. Newton; 1959, L. C. Pollard.

938 H. Andrew, HOLBURN PARK DUCHESS 3rd Vol. 18 (224), c 16/7/58, s Holburn Park Roseleaf's Valiant 15658, d Holburn Park Duchess Vol. 17.

939 Bott Bros., ARRANDALE DAIRYMAID 9th Vol. 18 (134), c 13/9/58, s Parkview Elegant 17412, d Arrandale Dairymaid 5th Vol. 17.

940 N. M. Newton, OVENS DALE BEAUTY 65th Vol. 18 (795), c 21/10/58, s Tabbagong Beacon 17607, d Ovensdale Beauty 53rd Vol. 17.

941 N. M. Newton, OVENS DALE PEARL 83rd Vol. 18 (789), c 23/9/58, s Tabbagong Beacon 17607, d Ovensdale Pearl 30th 70326.

942 L. C. Pollard, DONGAWARRA DOVE 6th Vol. 18 (361), c 16/9/58, s Parkview Colleague 17406, d Dongawarra Dove 3rd Vol. 17.

CLASS

165. COW, 3 years old (in milk).—Prizes: £8, £4, £2, Card.

943 H. Andrew, HOLBURN PARK GENTLE 5th (Twin) Vol. 17 (183), c 10/7/57, s Holburn Park Roseleaf's Valiant 15658, d Holburn Park Gentle 3rd Vol. 17.

944 Bott Bros., ARRANDALE DAIRYMAID 8th Vol. 17 (113), c 20/10/57, s Parkview Elegant 17412, d Tabbagong Dairymaid 46th 53959.

945 Bott Bros., ARRANDALE PLUM 6th Vol. 18 (103), c 28/7/57, s Parkview Elegant 17412, d Arrandale Plum 73673.

946 A. M. Chambers, MERRIBRAE DORA 3rd Vol. 18 (80), c 5/11/57, s Nandowra Butter King 14227, d Grange Lea Dora 2nd 67800.

947 A. M. Chambers, MERRIBRAE ROSINA 3rd Vol. 18 (62), c 12/9/57, s Nandowra Butter King 14227, d Douglas Vale Rosina 75459.

948 N. M. Newton, OVENS DALE EMPRESS 21st Vol. 18 (742), c 12/9/57, s Ovensdale Banker 17386, d Ovensdale Empress 20th 95802.

949 N. M. Newton, OVENS DALE PEARL 67th Vol. 17 (720), c 21/7/57, s Ovensdale Statesman 16024, d Ovensdale Pearl 32nd 79272.

950 L. C. Pollard, DONGAWARRA ROSE 13th Vol. 17 (335), c 17/9/57, s Tabbagong Imitator 16315, d Dongawarra Rose 5th 92857.

951 A. E. Story, ELSANDALE ENVY 4th Vol. 18 (154), c 13/10/57, s Fairfield Barrister 16945, d Strathglee Envy 89117.

166. COW, 4 years old (in milk).—Prizes: £8, £4, £2, Card.

952 H. Andrew, HOLBURN PARK SCARLET 5th Vol. 17 (148), c 11/7/56, s Holburn Park Gold Dust 15654, d Holburn Park Scarlet 2nd 94251.

953 Bott Bros., ARRANDALE PLUM 5th Vol. 17 (90), c 16/8/56, s Arrandale Phil 16643, d Arrandale Plum 3rd 82436.

954 N. M. Newton, OVENS DALE BEAUTY 53rd Vol. 17 (706), c 5/10/56, s Ovensdale Pearl's Winner 16017, d Ovensdale Beauty 23rd 61053.

955 N. M. Newton, OVENS DALE REDDY 26th Vol. 17 (685), c 24/8/56, s Sunny View Titleholder 11395, d Ovensdale Reddy 12th 87875.

956 L. C. Pollard, DONGAWARRA PIXIE 10th Vol. 17 (312), c 1/3/57, s Tabbagong Combine 2nd 11330, d Dongawarra Pixie 66338.

957 L. C. Pollard, DONGAWARRA ROSE 11th Vol. 18 (314), c 11/3/57, s Tabbagong Imitator 16315, d Dongawarra Rose 2nd 75410.

958 A. E. Story, ELSANDALE BEAUTY 17th Vol. 18 (141), c 29/4/57, s Fairfield Barrister 16945, d Elsandale Beauty 5th 84483.

959 A. E. Story, ELSANDALE REDDY 2nd Vol. 18 (138), c 3/3/57, s Fairfield Barrister 16945, d Grange Lea Reddy 15th 93862.

1001 Transferred from class 172 - 1st -
167. COW, 5 years old (in milk).—Prizes: £10, £4, £2, Card.

960 H. Andrew, HOLBURN PARK PERFECTION 6th 94248 (137), c 5/10/55, s Holburn Park Gold Dust 15654, d The Corals Perfection 7th 80876.

961 Bott Bros., ARRANDALE STATELY 6th 91226 (62), c 28/7/55, s Arrandale Emperor 13306, d Parkview Stately 4th 70482.

962 A. M. Chambers, TABBAGONG FUSSY 64th 97285 (211), c 25/3/56, bred by Richardson Bros., s Tabbagong Ideal 14566, d Tabbagong Fussy 46th 89479.

963 N. M. Newton, OVENS DALE EMPRESS 20th 95802 (645), c 27/9/55, s Parkview Big Spot 14305, d Cornville Victor's Empress 3rd 75200.

964 N. M. Newton, OVENS DALE PEARL 52nd Vol. 17 (625), c 23/8/55, s Ovensdale Statesman 16024, d Ovensdale Pearl 34th 79273.

965 N. M. Newton, OVENS DALE PEARL 54th Vol. 17 (644), c 25/9/55, s Ovensdale Statesman 16024, d Ovensdale Pearl 30th 70326.

168. COW, 6 years old or over (in milk).—Prizes: £11, £5, £3, £1, 5th and 6th—Card.

966 H. Andrew, KARBAROOK FLIRT 4th 94492 (152), c 24/1/53, bred by T. L. a'Beckett, s Haroldae Royal Praise 13910, d The Hill Flirt 17th 71983.

941 -

3 -

4 -

1 -

2-1012 Transferred from Class 174

-3

-1

-2

-4

-2

Prizes to Class 172

-4

-3

Prizes to Class 172

-1st -

Prizes to Class 171

-3

-4

-2

-1

Absent

Dennys, Lascelles Limited

175 WILLIAM STREET,
MELBOURNE

BRANCHES and AGENCIES throughout
VICTORIA, RIVERINA and SOUTH-EAST
SOUTH AUSTRALIA.

STOCK: Weekly sales are con-
ducted at Newmarket, Bendigo,
Ballarat, Geelong and Dandenong.

LAND: A Live and Well-organised
Land Department offers unequalled
service.

PRIVATE SALES: Particulars of
Stock and Land for Private Sale
are invited and receive immedi-
ate attention.

Telephones: MU 9464 (3 lines)

R. A. Young 20-1402

J. B. Willis 50-2752

C. W. Gardiner FU 6139

S. J. Howard LU 1679

W. G. O'Donnell FU 5060

Land Dept. — K. J. Bell - 85-9000

For Newmarket after hours,
ring FF 3306 only.

- 2- 967 Bott Bros., ARRANDALE STATELY 4th
91325 (44), c 23/8/54, s Parkview Truman
14333, d Parkview Stately 4th 70482.
- Absent } 968 Bott Bros., PARKVIEW STATELY 8th 95920
(411), c 1/3/54, bred by H. Dudgeon & Son,
s Parkview Elite 12682, d Parkview Stately
3rd 70481.
- 969 A. M. Chambers, MERRIBRAE VIOLET
95205 (10), c 28/8/54, s Parkview Big Shot
14305, d Parkview Violet 24th 87994.
- 970 Dark & Gibson, SUNNY YARRA MAY-
FLOWER 7th 97172 (97), c 27/12/52, s
Nirvana Park Dairyman 11035, d Douglas
Vale Mayflower 3rd 66391.
- 5- 971 N. M. Newton, OVENS DALE MILLIE 9th
87866 (566), c 26/8/53, s Parkview Baldwyn
9768, d Ovensdale Millie 6th 79268.
- Absent } 972 L. C. Pollard, BLANDFORD BEAUTY 91858
(1), c 26/8/54, bred by Mrs. D. Redmond, s
Tabbagong Combine 2nd 11330, d Kingussie
Blossom 4th 68758.
- 4- 973 L. C. Pollard, DONGAWARRA ROSE 7th Vol.
17 (248), c 7/6/53, s Tabbagong Combine 2nd
11330, d Mayfield Jinnie 19th 59999.
- 6- 974 A. E. Story, ELSANDALE BEAUTY 2nd
75762 (15), c 1/1/50, s Hillview Ajax 12302,
d Tabbagong Beauty 31st 28033.
- 3- 975 A. E. Story, ELSANDALE BEAUTY 8th 93058
(75), c 16/8/54, s Tabbagong Gambol 12940,
d Elsandale Beauty 3rd 75763.
- 1- 989 *transferred from class 170*

CLASS

169. *BEST VESSEL (cow to be of good breed
type).—First prize, £3/3/-; Second prize,
£2/2/-; Third prize, £1/1/- (of which £5/5/-
is presented by F. W. BEDWELL, Esq.).
In addition to the cash prize the owner of
the winner will receive a "PENIJEC" hand-
beaten copper ornament and a certificate
authorising the purchase of goods to the
value of £5/5/- from any pharmacy in
Victoria, both presented by THE "SIG-
MA" CO. LTD. Competition in this class
is limited to animals, in milk or within
14 days of calving, entered in the ordinary
classes. The judge may order the exhibits
which are in milk to be milked dry before
making his final awards.

- 3- 976 H. Andrew.
977 Bott Bros.
978 Bott Bros.
979 Bott Bros.
980 A. M. Chambers.
981 A. M. Chambers.
982 Dark & Gibson.
1- 983 N. M. Newton.
2- 984 N. M. Newton.
V.H.C. - 985 N. M. Newton.
986 L. C. Pollard.
987 L. C. Pollard.
988 A. E. Story.

170. COW, 6 years old or over (in calf).—
Prizes: £5, £2, £1, Card.

- Transferred to
Class 168 - 989 H. Andrew, HOLBURN PARK DAISY 3rd
85905 (85), c 2/7/54, s Yarranvale Valiant
13218, d The Forest Daisy 5th 80903.
- 4- 990 A. M. Chambers, DOUGLAS VALE BEAUTY
16th 75438 (359), c 22/8/51, bred by G.
Tandberg & Son, s Swanlea Headlight 12931,
d Douglas Vale Beauty 6th 57011.
- 991 A. M. Chambers, PARKVIEW MAYFLOWER
118th Vol. 17 (453), c 13/11/54, bred by H.
Dudgeon & Son, s Parkview Elite 12682, d
Parkview Mayflower 53rd 52840.
- 992 Dark & Gibson, SUNNY YARRA GRANNY
2nd Vol. 17 (115), c 8/12/53, s Nirvana Park
Dairyman 11035, d Swanlea Granny 24th
53915.
- 2- 993 Dark & Gibson, SUNNY YARRA SILVER-
STREAM 4th 97177 (91), c 24/10/52, s Nir-
vana Park Dairyman 11035, d Douglas Vale
Silverstream 2nd 66402.
- 3- 994 N. M. Newton, OVENS DALE PEARL 30th
70326 (435), c 9/9/49, s Sunny View Title-
holder 11305, d Ovensdale Pearl 19th 52756.

Portable 6 Volt Power

So handy for—

- ★ Electrified Fences. ★ Outside Night Lights.
- ★ Portable Search Lights. ★ Starting Motors.
- ★ Anywhere that portable 6-volt power is needed.



"EVEREADY"

BRAND

General Purpose Battery Type No. 1462



Keeping livestock in or out of fields is simple, effective and cheap with an electrified fence powered by an "Eveready" General Purpose Battery. A single strand of wire is generally sufficient.

Graziers... and farmers, find that this compact dry-cell battery is a reliable standby whenever 6-volt power is required.

It is completely safe in all conditions, being totally enclosed in a waxed weatherproof container. A pliable plastic handle allows easy carrying. Fast, simple connection of leads to screw up terminals. "Eveready" General Purpose Battery does not require attention. Comes back for extra life, recovers power between uses.

"Eveready" "Nine Lives" with the Cat Symbol are registered trade marks of Union Carbide Australia Limited, Sydney, N.S.W.

- 995 A. E. Story, ELSANDALE BEAUTY 11th Vol. 17 (93), c 29/3/55, s Tabbagong Gambol 12940, d Elsandale Beauty 5th 84483. — 1
- 996 A. E. Story, ELSANDALE LOTTIE 3rd 84490 (45), c 31/8/52, s Tabbagong Gambol 12940, d Elsandale Lottie 75766.

CLASS

- 171. COW, 5 years old (in calf).—Prizes: £5, £2, £1, Card.
- 997 H. Andrew, HOLBURN PARK DAISY 4th Vol. 17 (138), c 12/10/55, s Holburn Park Gold Dust 15654, d The Forest Daisy 5th 80903. *Absent*
- 998 N. M. Newton, OVENS DALE PEARL 55th Vol. 17 (650), c 6/10/55, s Ovensdale Pearl's Winner 16017, d Ovensdale Pearl 25th 61086. — 2
- 960 transferred from class 167 — 1st*
- 172. COW, 4 years old (in calf).—Prizes: £1, £2, £1, Card.
- 999 Bott Bros., ARRAN DALE DAIRYMAID 5th Vol. 17 (83), c 28/7/56, s Parkview Elegant 17412, d Arrandale Dairymaid 82433.
- 1000 A. M. Chambers, MERRIBRAE QUEEN 2nd Vol. 17 (46), c 22/9/56, s Parkview Select 16064, d Widgee Waa Queen 4th 81600.
- 1001 N. M. Newton, OVENS DALE BEAUTY 52nd Vol. 17 (793), c 22/9/56, s Ovensdale Statesman 16024, d Ovensdale Beauty 33rd 87858. *Draws Class 166*
- 1002 L. C. Pollard, DONGAWARRA TOT 36th Vol. 17 (324), c 1/6/57, s Tabbagong Imitator 16315, d Dongawarra Tot 20th 75413. — 3
- 1003 A. E. Story, ELSANDALE BEAUTY 16th Vol. 18 (135), c 27/1/57, s Fairfield Barrister 16945, d Elsandale Beauty 4th 75764.
- 1004 A. E. Story, ELSANDALE LUXURY 3rd Vol. 18 (118), c 20/9/56, s Tabbagong Gambol 12940, d Fairfield Luxury 5th 84609. — 2
- 953 transferred from class 166 — 1st*
- 959 " " " " " " — 4th*
- 173. COW, 3 years old (in calf).—Prizes: £1, £2, £1, Card.
- 1005 H. Andrew, HOLBURN PARK DAIRYMAID 8th Vol. 18 (212), c 21/3/58, s Holburn Park Reseal's Valiant 15658, d Holburn Park Dairymaid 5th 94232. — 2
- 1006 Bott Bros., ARRAN DALE STATELY 15th Vol. 18 (114), c 23/10/57, s Parkview Elegant 17412, d Arrandale Stately 6th 91326.
- 1007 A. M. Chambers, MERRIBRAE BEAUTY 6th Vol. 18 (75), c 19/10/57, s Nandowra Butter King 14227, d Douglas Vale Beauty 16th 75438. — 4
- 1008 A. M. Chambers, MERRIBRAE MAYFLOWER Vol. 18 (154), c 14/9/57, s Nandowra Butter King 14227, d Parkview Mayflower 118th Vol. 17.
- 1009 N. M. Newton, OVENS DALE PEARL 69th Vol. 17 (730), c 26/8/57, s Ovensdale Pearl's Winner 16017, d Ovensdale Pearl 4th 95809. — 3
- 1010 L. C. Pollard, DONGAWARRA ROSE 12th Vol. 17 (329), c 26/7/57, s Tabbagong Combine 2nd 11330, d Dongawarra Rose 75409. — 1
- 174. HEIFER, 2 years old (not in milk, and not necessarily in calf).—Prizes: £4, £2, £1, Card.
- 1011 H. Andrew, HOLBURN PARK PRIDE Vol. 18 (237), c 20/8/58, s Holburn Park Matador Vol. 17, d Karbarook Pride 15th Vol. 17. — 3
- 1012 Bott Bros., ARRAN DALE STARLIGHT 9th Vol. 18 (137), c 28/9/58, s Parkview Elegant 17412, d Arrandale Starlight 4th Vol. 17. *Draws Class 164*
- 1013 A. M. Chambers, MERRIBRAE MAYFLOWER 2nd Vol. 18 (92), c 20/9/58, s Nandowra Butter King 14227, d Parkview Mayflower 137th Vol. 17. *Absent*
- 1014 N. M. Newton, OVENS DALE EMPRESS 22nd Vol. 18 (388), c 16/9/58, s Ovensdale Pearl's Winner 16017, d Cornville Victor's Empress 3rd 75209. — 1
- 1015 L. C. Pollard, DONGAWARRA PRINCESS 4th Vol. 18 (374), c 11/5/59, s Dongawarra Lincoln Vol. 17, d Dongawarra Princess 2nd Vol. 17. — 2

CLASS

175. HEIFER, born between 30th June, 1959, and 1st December, 1959. Prizes: £3, £2, £1, Card.
- 2- 1016 H. Andrew, HOLBURN PARK DAMSEL 6th Vol. 18 (252), c 1/7/59, s Holburn Park Mervyn 2nd 15656, d Cornville Damsel 7th 83896.
- 3- 1017 Bott Bros., ARRANDALE FASHION 5th C.R. (156), c 19/7/59, s Arrandale Assurance 13305, d Arrandale Fashion 3rd 98729.
- 4- 1018 A. M. Chambers, MERRIBRAE LINTRESS 2nd C.R. (107), c 19/8/59, s Parkview Sensation Vol. 17, d Kinlossie Lintress 8th 77624.
- 1019 N. M. Newton, OVENS DALE PEARL 90th C.R. (819), c 20/8/59, s Parkview Caretaker 17405, d Ovensdale Pearl 52nd Vol. 17.
- 1- 1020 L. C. Pollard, DONGAWARRA ROSE 17th Vol. 18 (388), c 29/8/59, s Dongawarra Student 18938, d Dongawarra Rose 13th Vol. 17.
- 1021 A. E. Story, ELSAN DALE REDDY 4th C.R. (184), c 29/8/59, s Elsandale Beauty's Flame Vol. 17, d Elsandale Reddy 2nd Vol. 18.

941 — JUNIOR CHAMPION AUSTRALIAN ILLAWARRA SHORTHORN HEIFER, 2 years old or under.—Society's Sash.

989 — CHAMPION AUSTRALIAN ILLAWARRA SHORTHORN COW OR HEIFER, 2 years old or over — Government Certificate, Society's Sash, and cash prize of £5, presented by PETERS ICE CREAM (Vic.) LTD., 171 BURNLEY STREET, RICHMOND, E.1.

945 — RESERVE CHAMPION AUSTRALIAN ILLAWARRA SHORTHORN COW OR HEIFER—Society's Sash and cash prize of £2/10/- presented by PETERS ICE CREAM (Vic.) LTD., 171 BURNLEY STREET, RICHMOND, E.1.

Cash prizes of £5 and £2/10/-, offered by THE AUSTRALIAN ILLAWARRA SHORTHORN SOCIETY (Victorian Branch), will be awarded to the exhibitors of the Champion Cow and Reserve Champion Cow respectively if they have, under official Government or the V.H.I.A. test in one lactation period, produced 150 lbs. butter fat in excess of their age standard.

176. *TYPE AND UTILITY COW, 4 years old or Mature Standard. Four year olds to have yielded not less than 400 lbs. butter fat and mature cows not less than 450 lbs. Prizes: £4, £2, £1.

- 2- 1022 N. M. Newton, OVENS DALE MILLIE 9th 87866 (see also Class 168).
- 1- 1023 N. M. Newton, OVENS DALE PEARL 30th 70326 (see also Class 170).
- 3- 1024 A. E. Story, ELSAN DALE BEAUTY 2nd 75762 (see also Class 168).

177. *TYPE AND UTILITY COW, 2 and 3 year old standards. Two year olds to have yielded not less than 300 lbs. butter fat and three year olds not less than 350 lbs. Prizes: £4, £2, £1.

- V.H.C- 1025 Bott Bros., ARRANDALE STATELY 6th 91326 (see also Class 167).
- 1- 1026 N. M. Newton, OVENS DALE PEARL 52nd Vol. 17 (see also Class 167).
- 3- 1027 N. M. Newton, OVENS DALE PEARL 54th Vol. 17 (see also Class 167).
- 1028 N. M. Newton, OVENS DALE PEARL 67th Vol. 17 (see also Class 165).

Dairy Farmers!

Your Own Organisation . . .

The
Victorian Dairyfarmers'
Association

has a Lounge at

Stand No. 225

Staughton Parade

You are cordially invited to call during your visit to the Show

ATHOL F. BAIRD,
 General Secretary.

W. ANGLISS & Co.

(AUST.) PTY. LTD.

Office :

**42 BOURKE STREET,
 MELBOURNE, C.1.**

BUYERS

OF ALL CLASSES OF STOCK,
 CATTLE, SHEEP, LAMBS, PIGS,
 CALVES, FOR LOCAL AND
 EXPORT TRADE

PIGS BOUGHT OVER SCALES
 COHUNA, HORSHAM,

LIVE STOCK

TREATED ON OWNERS'
 ACCOUNT IF DESIRED.

**IMPERIAL FREEZING WORKS,
 LYNCH STREET, FOOTSCRAY**

YOUNGHUSBAND

LIMITED

For Prompt Returns and the Service
that Counts.

WOOL

Efficient Handling ensures satisfaction.

FAT STOCK

For Top Market Values
L. A. Fairbairn & Co.,
Newmarket, Dandenong.

STORE STOCK

Regular Sales held throughout Victoria and
Riverina.

STUD STOCK

Selection and Sale of Stock.

PROPERTY

Auction and Private Sales conducted with
careful attention to all details.

INSURANCE

Complete cover can be obtained for all
types of Insurance.

Distributors For HAIG Scotch Whisky

YOUNGHUSBAND

LIMITED

94-96 KING STREET
MELBOURNE

- 1029 A. E. Story, ELSANDALE BEAUTY 11th
Vol. 17 (see also Class 170).
1030 A. E. Story ELSANDALE REDDY 2nd Vol. — 2
18 (see also Class 166).

CLASS

178. *TYPE AND UTILITY COW, any age, in
milk or dry which, prior to 1st July pre-
ceding the Show, has produced 3,000 lbs.
or more butter fat in her lifetime.
Prizes: £4, £2, £1.

- 1031 N. M. Newton, OVENS DALE PEARL 30th — 1
70326 (see also Class 170).
1032 A. E. Story, ELSANDALE BEAUTY 2nd — 2
70326 (see also Class 170).

A SPECIAL PRIZE of £10/10/-, donated by
the VICTORIAN DAIRYFARMERS' ASSOCIA-
TION, 528 Collins Street, Melbourne, will be
awarded to the cow or heifer of the 1st, 2nd and
3rd prize winners in the specified Type and
Utility classes (excluding the 3,000 lb. b./f. pro-
duction class) gaining the highest combined
points for butter fat production and type.

In Type and Utility Classes where 10 or more
animals actually compete, the six highest pointed
animals shall be eligible to compete for the prize.

1 point will be allotted for every 10 lbs. of
butter fat over 350 lbs. (with allowance for age)
produced under Government Herd Test, the Vic-
torian Herd Improvement Association or any
other recognised Testing organisation during a
lactation period of 300 days that followed the
calving on, between or including 30th August,
1958, and 30th August, 1959.

The cows eligible to compete for this prize
shall be brought together at the conclusion of the
judging of the Type and Utility classes for the
purpose of being allotted points on type, with a
maximum of 100.

Both production and type points shall then be
added to determine the winner.

CHAMPION DAIRY COW.

THE AUSTRALIAN PRIMARY PRODUCERS'
UNION (Victorian Division) offers a
trophy order and cash prize of a total
value of £50 for competition among the
Red Poll, Dairy Shorthorn, Australian Illa-
warra Shorthorn, Ayrshire, Jersey, Guern-
sey and Friesian breeds. For full particu-
lars, see end of Section 25.

Nominations No 1-989, No 2-945. Reserve 967

179. BULL, 5 years old or over.—Prizes: £10,
£4, £2, Card.

1033 Dark & Gibson, SUNNY YARRA ROCKET
17596 (154), c 27/9/55, s Nirvana Park Dairy-
man 11035, d Sunny Yarra Pet 2nd 89662. — 1

1034 N. M. Newton, OVENS DALE PEARL'S WIN-
NER 16017 (531), c 27/8/52, s Parkview — 2
Baldwin 9768, d Ovensdale Pearl 30th 70326.

1035 L. C. Pollard, TABBAGONG IMITATOR 16315
(96), c 15/8/54, bred by Richardson Bros., s } Abs
Parkview Glamour 11099, d Tabbagong
Beauty 84th 89462.

1036 A. E. Story, FAIRFIELD BARRISTER 16945
(469), c 16/5/53, s Nirvana Park Winston — 3
11037, d Fairfield Gold 9th 43464.

180. BULL, 4 years old.—Prizes: £10, £4, £2,
Card.

1037 H. Andrew, KARBAROOK HANDSOME BOY
17207 (302), c 25/7/56, bred by T. L. a'Beckett, — 3
s Karbarook Firt's Toby 17206, d Rosemont
Handsome 8th 96505.

AUSTRALIAN ILLAWARRA SHORTHORNS

- 2-1038 A. M. Chambers, MERRIBRAE LIEUTENANT Vol. 17 (45), c 20/9/56, s Nandowra Butter King 14227, d Kinlossie Lintress 8th 77624.
- 1-1039 N. M. Newton, TABBAGONG BEACON 17607 (259), c 10/10/56, bred by Richardson Bros., s Tabbagong Fussy's Stamina 16314, d Tabbagong Scarlet 80751.
- 4-1040 L. C. Pollard, DONGAWARRA LINCOLN Vol. 17 (317), c 16/4/57, s Tabbagong Imitator 16315, d Dongawarra Fussy 7th 84191.

CLASS

181. BULL, 3 years old.—Prizes: £8, £4, £2, Card.

NO ENTRY

182. BULL, 2 years old.—Prizes: £4, £2, £1, Card.

- 4-1041 H. Andrew, HOLBURN PARK ROLEY Vol. 18 (243), c 2/10/58, s Numbawarra Foch 12626, d Rosemont Rose 96511.
- 3-1042 Bott Bros., ARRANDALE DRUMMER Vol. 18 (139), c 2/10/58, s Arrandale Assurance 13305, d Arrandale Stately 73676.
- 1-1043 Bott Bros., PARKVIEW SUPPLEMENT Vol. 17 (742), c 25/7/58, bred by H. Dudgeon & Son, s Parkview Domineer 16046, d Parkview Mayflower 67th 61255.
- 1041 A. M. Chambers, MERRIBRAE MESSENGER Vol. 18 (95), c 26/9/58, s Nandowra Butter King 14227, d Merribrae Model 95203.
- 1045 Dark & Gibson, SUNNY YARRA JOCK Vol. 18 (217), c 1/7/58, s Nirvana Park Dairyman 11035, d Douglas Vale Silverstream 49979.
- 1046 N. M. Newton, OVENS DALE BEAUTY'S EMBASSY Vol. 18 (794), c 18/10/58, s Ovensdale Pearl's Winner 16017, d Ovensdale Beauty 23rd 61053.
- 2-1047 L. C. Pollard, DONGAWARRA SIDEWINDER Vol. 18 (370), c 1/4/59, s Parkview Colleague 17406, d Dongawarra Tot 31st Vol. 17.
- 1048 A. E. Story, ELSANDALE BROOKS Vol. 18 (174), c 8/11/58, s Fairfield Barrister 16945, d Elsandale Beauty 11th Vol. 17.

183. BULL, born between 30th June, 1959, and 1st December, 1959.—Prizes: £5, £3/10/-, £2, 15/-, 10/-, 5/-. A compulsory Sweepstakes of £1 for each entry is included in this Class. The total Sweepstakes is divided into six prizes in the proportion of one-third, one-fourth, one-sixth, one-eighth, one-twelfth and one-twenty-fourth and is added to the prize money offered. Entry fee and Sweepstakes, £2/5/-; Members, £2.

- 3-1049 Bott Bros., ARRANDALE IMMITATOR C.R. (164), c 2/9/59, s Parkview Elegant 17412, d Arrandale Starlight 4th Vol. 17.
- 2-1050 Bott Bros., ARRANDALE JESTER C.R. (169), c 3/10/59, s Parkview Elegant 17412, d Arrandale Dairymaid 4th Vol. 17.
- abs-1051 A. M. Chambers, MERRIBRAE VICTOR C.R. (110), c 7/9/59, s Nandowra Butter King 14227, d Merribrae Violet 95205.
- 1-1052 N. M. Newton, OVENS DALE VICEROY C.R. (827), c 29/8/59, s Tabbagong Beacon 17607, d Ovensdale Viola 35th Vol. 17.
- abs-1053 L. C. Pollard, NALDENE TRENTON Vol. 18 (748), c 26/8/59, bred by J. R. Williams & Sons, s Tabbagong Airman 14556, d Naldene Primula 77th 95428.
- 4-1054 A. E. Story, ELSANDALE LANDY C.R. (182), c 1/7/59, s Elsandale Edward Vol. 17, d Elsandale Lottie 3rd 84490.

184. *BULL, born between 30th June, 1959, and 1st December, 1959.—Prizes: £4, £2, £1, Card. To be eligible for this Class, exhibits must be from dams which in one

lactation period have gained a certificate under official or semi-official test before 1st July, 1959.

Production for the "current" year will only be taken into consideration if the calving date preceding the lactation was on or before 30th August, 1959.

The age standards for production to be recognised as a minimum are those of the Victorian Standard Herd Test as follow:—

	273 days	300 days
Junior 2 year old ..	230	260 lbs. b/fat.
Senior 2 year old ..	250	280 " "
Junior 3 year old ..	270	300 " "
Senior 3 year old ..	290	320 " "
Junior 4 year old ..	310	330 " "
Senior 4 year old ..	330	340 " "
Mature ..	350	350 " "

Certificates of tests other than Victorian Standard Herd Test must accompany the entry form.

- 2-1055 Bott Bros., ARRANDALE JESTER C.R. (see also Class 183).
- 1-1056 N. M. Newton, OVENS DALE VICEROY C.R. (see also Class 183).
- abs-1057 L. C. Pollard, NALDENE TRENTON Vol. 18 (see also Class 183).
- 3-1058 A. E. Story, ELSANDALE LANDY C.R. (see also Class 183).

JUNIOR CHAMPION AUSTRALIAN ILLAWARRA SHORTHORN BULL, 2 years old or under.—Society's Sash.

1039 CHAMPION AUSTRALIAN ILLAWARRA SHORTHORN BULL, 2 years old or over —Government Certificate, Society's Sash, and cash prize of £5, presented by PETERS ICE CREAM (Vic.) LTD., 171 BURNLEY STREET, RICHMOND, E.1.

RESERVE CHAMPION AUSTRALIAN ILLAWARRA SHORTHORN BULL—Society's Sash and cash prize of £2/10/- presented by PETERS ICE CREAM (Vic.) LTD., 171 BURNLEY STREET, RICHMOND, E.1.

Cash prizes of £5 and £2/10/-, offered by THE AUSTRALIAN ILLAWARRA SHORTHORN SOCIETY (Victorian Branch), will be awarded to the exhibitors of the Champion and Reserve Champion Bull respectively if their dams have, under official Government or the V.I.L.A. test, in one lactation period, produced 150 lbs. butter fat in excess of their age standard.

CLASS

185. *GROUP PRIZES.—Three females by the same sire, any age, bred and owned by exhibitor. Competition limited to animals entered in the ordinary classes.—Prizes: £5, £3, £2, £1, 5th and 6th—Card.

- 1059 H. Andrew.
- 1060 Bott Bros. — 3
- 1061 Bott Bros.
- 1062 A. M. Chambers. — 5
- 1063 Dark & Gibson.
- 1064 N. M. Newton. — 1
- 1065 N. M. Newton. — 6
- 1066 L. C. Pollard.
- 1067 L. C. Pollard. — 4
- 1068 A. E. Story. — 2
- 1069 A. E. Story.

TOUGHER . . . STRONGER . . . LASTS YOU LONGER

New BEAURECAPS

*now with H.A.B**

Get new BEAURECAPS with H.A.B*, Australia's best looking, best performed recaps for many more miles of safe motor-ing *at no extra cost.*

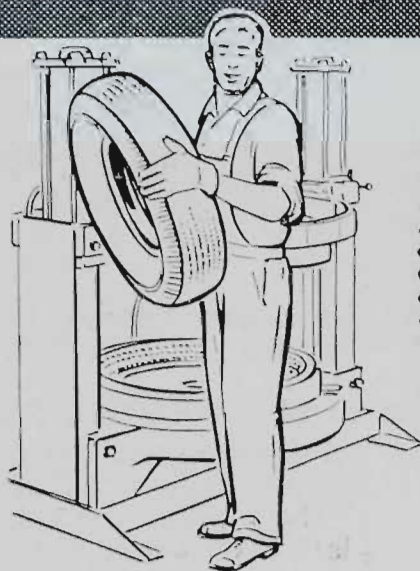

LOOK FOR *new* BEAURECAPS WITH H.A.B WHERE YOU SEE THESE SYMBOLS OF SERVICE

ALL AUSTRALIAN AND AUSTRALIA WIDE

BEAUREPAIRE TYRE SERVICE

83-95 Franklin St., Melbourne—34-9281; 332 St. Kilda Rd.—69-1032; 100 Racecourse Rd. 33-0377; Cnr. Bell & Princes St., Preston—44-3828; 490 Toorak Rd., Burwood—29-2288 29-4701; Frankston, Dandenong & Beaurepaire Branches throughout Vic. N.S.W. Q'land., S.A., W.A. and A.C.T.

***HIGH ABRASIVE BLACK**

AUSTRALIAN ILLAWARRA SHORTHORNS

CLASS

186. *GROUP PRIZES.—Three females 4 years old or over. Competition limited to animals entered in the ordinary classes.—Prizes: £4, £2, £1 (of which £4 is presented by the Australian Illawarra Shorthorn Society, Victorian Branch).

2-1070 H. Andrew.
3-1071 Bott Bros.
H.C.-1072 A. M. Chambers.
1073 Dark & Gibson.
1-1074 N. M. Newton.
H.C.-1075 L. C. Pollard.
V.H.C.-1076 A. E. Story.

187. *GROUP PRIZES.—Three females, 3 years old or under. Competition limited to animals entered in the ordinary classes.—Prizes: £4, £2, £1 (of which £4 is presented by the Australian Illawarra Shorthorn Society, Victorian Branch).

V.H.C.-1077 H. Andrew.
3-1078 Bott Bros.
H.C.-1079 Bott Bros.
1-1080 A. M. Chambers.
1-1081 N. M. Newton.
2-1082 L. C. Pollard.

188. *GROUP PRIZES.—One male and two females, any age. Competition limited to animals entered in the ordinary classes.—Prizes: £4, £2, £1.

2-1083 H. Andrew.
1084 Bott Bros.
1085 Bott Bros.
H.C.-1086 A. M. Chambers.
3-1087 Dark & Gibson.
H.C.-1088 N. M. Newton.
1-1089 N. M. Newton.
V.H.C.-1090 L. C. Pollard.
1-1091 A. E. Story.

189. *GROUP PRIZES.—One bull and 3 of his progeny—1 male and 2 females, bred by exhibitor. Competition limited to animals entered in the ordinary classes.—Prizes: £4, £2, £1.

2-1092 N. M. Newton.
1-1093 N. M. Newton.
Abs-1094 L. C. Pollard.
1-1095 A. E. Story.

190. *GROUP PRIZES.—One male and one female, bred and owned by exhibitor, selected from animals entered in Classes 164, 174 and 182. Prizes: £4, £1, Card.

3-1096 H. Andrew.
2-1097 Bott Bros.
2-1098 A. M. Chambers.
1-1099 N. M. Newton.
1-1100 L. C. Pollard.

TROPHY, VALUED AT £25, presented by F. D. SPOTTISWOOD, ESQ., will be awarded for the best group of one 2-year-old bull and one 2-year-old heifer, bred and owned by a Victorian exhibitor. The trophy to be won three times by the same exhibitor before being won outright. THE AUSTRALIAN ILLAWARRA SHORTHORN SOCIETY (VICTORIAN BRANCH) will present a special Sash to each year's winner until the trophy is won outright. Winners: 1949, J. M. Newton and Sons; 1950, D. M. Ryan and Sons; 1951, J. M.

Newton and Sons; 1952, No award; 1953, G. A. Evans and Son; 1954, J. L. Wilson; 1955, G. A. Evans and Son; 1956, N. M. Newton; 1957, Dark and Gibson; 1958, N. M. Newton; 1959, L. C. Pollard.

COLE-DUDGEON MEMORIAL TROPHIES, presented by THE AUSTRALIAN ILLAWARRA SHORTHORN SOCIETY (FEDERAL COUNCIL).

- (1) "Cole-Dudgeon Memorial Trophy" for the Champion A.I.S. Bull, provided that his dam has produced under an Official Lactation Testing Scheme, at least 100 lb. of butter-fat in excess of her age standard. No exhibit shall be eligible to gain more than one "Cole-Dudgeon Memorial Trophy" at a Royal Show in the same State, but it may gain one at a Royal Show in another State.
- (2) "Cole-Dudgeon Memorial Trophy" for the Champion A.I.S. Cow, provided that she has produced under an Official Lactation Testing Scheme, at least 100 lb. of butter-fat in excess of her age standard. No exhibit shall be eligible to gain more than one "Cole-Dudgeon Memorial Trophy" at a Royal Show in the same State, but it may gain one at a Royal Show in another State.
- (3) Distinctive Special Ribbons for the winning group in the Bull and Progeny Class.

The Trophies will take the form of:—

- (1) A.I.S. Champion Bull; (2) A.I.S. Champion Cow.—A substantially framed photograph of the winning animal, having an engraved plate attached to the frame showing:—
 - (a) Name of animal;
 - (b) date of birth;
 - (c) production details (in the case of the bull, his dam and her production details to be shown);
 - (d) Show at which Trophy was won and year;
 - (e) exhibitor's name.

To be presented to the winning exhibitor. Photograph of the winning animal to be published in the Society's Herd Book, together with the production details, animal's date of birth, show and year at which the Trophy was won, and exhibitor's name.

- (3) Bull and Progeny Class.—A distinctively designed Special Ribbon to be awarded to the winners in this Class.

BEST MAINTAINED TEAM

Trophy, valued at 10 guineas, presented by N. M. Newton, Esq., will be awarded for the Best Prepared and Maintained Team of Australian Illawarra Shorthorn Cattle at the Show. The trophy to be won three times by the same exhibitor before being won outright.

THE
STANDARD
Insurance Company

LIMITED
(Incorporated in New Zealand)

Established 1873

FUNDS EXCEED £1,500,000

ALL CLASSES OF INSURANCE (LIFE EXCEPTED) TRANSACTED AT LOWEST CURRENT RATES

Applications Invited for Agents in
Country Districts

Victorian Branch:
STANDARD INSURANCE BUILDING
467 COLLINS STREET
E. F. KELK, Manager

Judging to take place from the opening day of the Show until the following Thursday, and to be on points according to the following scale:—

	Maximum Points
1. Groomed appearance of cattle	10
2. Condition of bedding and economic use of same	10
3. Condition of floors below bedding	10
4. Absence of excreta	5
5. Condition of feeders	5
6. General tidiness of stalls	5
7. Contentment of cattle	5
TOTAL	50

A. M. CHAMBERS

To qualify for the competition, the exhibitor must have at least five animals exhibited at the Show.

Winners: 1958, N. M. Newton; 1959, L. C. Pollard.

A **SPECIAL RIBBON** will be awarded to the **most successful exhibitor** in this Section. Three points will be awarded for a first prize in each numbered Class, two points for a second prize, and one point for a third prize. In the event of a tie, two points will be awarded for Championships and one point for Reserve Champion awards. Such additional points will be awarded only to those exhibitors who tied in the original allocation.

N. M. NEWTON

THE ARDGOWEN AYRSHIRE STUD

has available

HORNED AND NATURALLY POLLED STOCK
BY A.I FROM SCOTTISH BULLS

STRATHALLAN HIGHLAND MONARCH (P)

Ex. Strathallan Showgirl 11th. 7 Lac. 99,722 lbs., 4.4% = 4,368 B.F.

SIRE: S. EMIGRANT (P)

Ex S. Spot 2nd. 6 Lac., 91,974 lbs., 4.35% = 3,993 B.F.

The following two leading Progeny Tested
A.I Sires.

ROTTENROW WONDER MAN (APP)

A double grandson of Rottenrow Sonny Boy (APP).

Bargower Silver Medal. Sire: Bargower Silver Prince (APP); Dam: Bargower Miss Donald 37th. 1st Prize, London Dairy Show, and sired by Bargower Legacy (APP).

Enquiries and inspection invited:—

G. F. COX, BAYLES, VIC.
Phone Bayles 230

Section 22 — Ayrshires

Judge: R. G. SCOTT, Esq.

Stewards: D. C. F. McCALLUM, Esq.

W. J. WILLIAMS, Esq.

JOHN G. WILSON, Esq.

Entries are accepted on the understanding that, should they be in excess of the accommodation, breed societies will be called upon to reduce the number to the accommodation available.

Judging will be in catalogue order and will commence at 9 a.m. on the opening day of the Show.

* Denotes Special Class.

A cattle exhibit can only be entered in one ordinary class.

An exhibit cannot be entered in a special class unless it has been entered in an ordinary class.

Yearlings. No exhibitor will be permitted to enter more than 3 yearlings irrespective of sex.

No heifers born on or after 1st December, 1959, may be exhibited.

No bulls born on or after 1st December, 1959, may be exhibited.

Entries of milking stock will only be accepted subject to the Special Regulation regarding the disposal of milk (see head of Cattle Section).

Cattle entered in this section must be registered in the Ayrshire Herd Book of Australasia or in an approved Ayrshire Herd Book outside the Commonwealth, and animals entered in the yearling classes must be recorded in the Calf Register.

AYRSHIRES

Inspectors, appointed by the Ayrshire Cattle Herd Book Society (Victorian Branch) will examine stock exhibited to ensure that all are tattooed in accordance with the Herd Book Regulations. Any found not to be correctly and legibly tattooed may be disqualified.

All exhibits will be inspected to ascertain that they are of a satisfactory standard. (See Regulation at head of Cattle Section).

For particulars of registration in the Ayrshire Herd Book of Australasia, apply to the Secretary, Ayrshire Cattle Herd Book Society of Australasia, Royal Show Grounds, Epsom Road, Ascot Vale, W.2.

All prize-winning cattle must be paraded. (See Regulation at head of Cattle Section).

All cattle entered in this Section must be certified tuberculosis free. Animals from herds listed as accredited or in process of accreditation under the Accredited Tubercle-free Herd Scheme conducted by the Department of Agriculture, Victoria, need not be individually tested, but all other cattle exhibited must be tuberculin tested within ninety days prior to the opening date of the Show. Certificates for these individual tests must accompany entry forms.

Attendants leading stock in the judging ring and on parade must wear uniform grey coats, which can be procured from the Society.

The Judge of Ayrshires will not penalise exhibits if they are dehorned.

Cows which fail to yield 4 lbs or more of milk in the 24 hours immediately preceding judging or in a period of 24 hours stipulated by the Society subsequent to judging shall be deemed to be "dry".

(For particulars of conditions in Type and Utility Classes, see Section 26.)

THE GIPPSLAND AND NORTHERN CO-OPERATIVE CO. LTD., has presented the sum of £3/3/- towards the prize money in this section.

A. G. WAY & CO. PTY. LTD., 217 Franklin Street, Melbourne, makers of seamless milk and cream cans and dairy utensils have donated £3/3/- towards the prize money in this section.

ENTRY FEE IN ALL CLASSES, £1/5/-;
R.A.S. of V. MEMBERS, £1.

CLASS

191. COW, 6 years old or over (in milk).—Prizes: £10, £4, £2, Card.

- 1101 G. V. Bingham, BELLWOOD DELIGHT 49974 (43), c 19/3/50, s Glencorren Gentleman 12892, d Bellwood Dawn 43022.
- 1102 A. Bunn & Son, WATTLE PARK AMELIA 51857 (336), c 18/10/52, s Wattle Park Emfred 12191, d Wattle Park Kathie 49476.
- 1103 A. Bunn & Son, WATTLE PARK LYDO LADY 55297 (394), c 8/9/54, s Wattle Park Golden Guinea 14376, d Wattle Park Likeness 44312.
- 1104 J. Roland Canobie, ROLAND PARK BLUEBELL 2ND 58358 (149), c 27/3/55, s Roland Park Pearl's Perfection 14761, d Roland Park Bluebell 49202.
- 1105 J. Roland Canobie, ROLAND PARK PEARL 3RD 54805 (138), c 19/2/54, s Glengowrie Boyd 14165, d Roland Park Pearl 44138.

- 1106 J. H. Goddard & Son, INVERURIE TWINKLE 54243 (513), c 23/10/53, s Coraville Gold Digger 11855, d Inverurie Thistledown 2nd 37377.
- 1107 J. M. Robertson, MILL SPRINGS BONNIE MARIE 51379 (158), c 18/10/52, s Glengowrie Vanquish 13644, d Mill Springs Lady Marie 49015.
- 1108 H. C. Smith, BROOKFIELD SCOTTISH FAY 52659 (117), c 13/11/54, s Carnell Non Stop (imp.) 14058, d Brookfield Paysie 50151.

CLASS

192. COW, 5 years old (in milk).—Prizes: £10, £4, £2, Card.

- 1109 A. Bunn & Son, WATTLE PARK AMBER 55244 (455), c 13/11/55, s Hyde Park Ajax 13699, d Wattle Park Amelia 51857.
- 1110 Mrs. N. Hall & Sons, BELFORD PARK BROWN LADY Vol. 48 (245), c 29/1/56, s Glengowrie Brown Marshal 14166, d Kerlie Park Buttermaid 42383.
- 1111 Mrs. N. Hall & Sons, BELFORD PARK CARMEL 52401 (230), c 24/8/55, s Glengowrie Brown Marshal 14166, d Belford Park Countess 47510.
- 1112 Mrs. N. Hall & Sons, BELFORD PARK IVY Vol. 48 (238), c 15/10/55, s Glengowrie Brown Marshal 14166, d Belford Park Idylle 2nd 49966.
- 1113 H. C. Smith, BROOKFIELD HAUGHTY 56241 (166), c 21/10/55, s Carnell Non Stop (imp.) 14058, d Brookfield Handsome 50159.
- 1114 H. C. Smith, BROOKFIELD SCOTTISH NECTAR Vol. 48 (137), c 16/8/55, s Carnell Non Stop (imp.) 14058, d Brookfield Necklace 47718.

193. COW, 4 years old (in milk).—Prizes: £8, £4, £2, Card.

- 1115 G. V. Bingham, BELLWOOD AMBER 55938 (168), c 17/9/56, s Glengowrie Bernard 15187, d Hollybank Ambition 51101.
- 1116 G. V. Bingham, BELLWOOD DRUSCILLA 55948 (177), c 24/2/57, s Glengowrie Bernard 15187, d Bellwood Delphine 52421.
- 1117 J. Roland Canobie, ROLAND PARK PEARL 2ND'S PRINCESS Vol. 48 (167), c 30/9/56, s Glengowrie Boyd 14165, d Roland Park Pearl 2nd 46803.
- 1118 Mrs. N. Hall & Sons, BELFORD PARK CORAL 52402 (250), c 5/8/56, s Hutton Genuine 13194, d Belford Park Countess 47510.
- 1119 Mrs. N. Hall & Sons, BELFORD PARK FORTUNE 55920 (248), c 3/7/56, s Glengowrie Brown Marshal 14166, d Belford Park Flirt 49962.
- 1120 H. C. Smith, BROOKFIELD FORTUNATE 52629 (246), c 28/3/57, s Woodside Park Noel 14841, d Brookfield Fortuna 52630.

1-1163 transferred from Class 198.

194. HEIFER, 3 years old (in milk).—Prizes: £9, £5, £3, £1, 5th and 6th—Card.

- 1121 W. Andrew, WILLMAY GLEAM 2ND 58944 (161), c 20/8/57, bred by W. S. Skinner, s Glengowrie Flash Jubiter 14640, d Willmay Glow 55352.
- 1122 L. Battley, HOLLYBANK LADY BOLINDA 54969 (632), c 10/8/57, s Fairhill Master Beau 13146, d Hollybank Lady Belle 2nd 48615.
- 1123 E. J. Benallack, WOODEYRNE DIMPLES 55416 (18), c 25/9/57, s Glengowrie Dimple's Dandy 14637, d Carracoorte Graceful Girl 52845.
- 1124 E. J. Benallack, WOODEYRNE SELINA 4TH 55426 (17), c 10/9/57, s Carracoorte Master Monty 15043, d Woodbyrne Selina 3rd 55425.
- 1125 G. V. Bingham, BELLWOOD FRILL 55953 (190), c 10/9/57, s Inverurie Flirter 15251, d Glengarvin Flute 50851.
- 1126 J. M. Buchanan & Son, GLENEIRA LIKELY 53686 (570), c 4/7/57, s Epping Forest Senator 13582, d Gleneira Lipstick 50826.
- 1127 A. Bunn & Son, WATTLE PARK LOURNAY 55295 (536), c 29/10/57, s Wattle Park Major 15429, d Wattle Park Layna 55295.

2-1167 transferred from Class 199
5-1170

Journal to class 194
1-

- 1-1128 J. H. Goddard & Son, INVERURIE DAINTY 2ND 54236 (583), c 5/8/57, s Glen Cocee Scottish Hero 14612, d Inverurie Darling 2nd 42361.
 - 1129 Mrs. N. Hall & Sons, BELFORD PARK IDEAL 59928 (283), c 20/12/57, s Belford Park Farm Boy 14486, d Belford Park Idylle 2nd 49966.
 - 4-1130 J. L. C. Henderson, CARRACOORTE DELIGHT 52838 (15-57), c 31/8/57, s Glengowrie Dimple's Dandy 14637, d Carracoorte Denise 52846.
 - 1131 J. M. Robertson, MILL SPRINGS BONNIE MAUREEN 54488 (265), c 12/12/57, s Glengowrie Baron Belmont 14629, d Mill Springs Bonnie Marie 51379.
 - 1132 J. M. Robertson, MILL SPRINGS ISOBEL 54502 (257), c 1/9/57, s Glengowrie Baron Belmont 14629, d Glengowrie Jocelyn 50901.
- 6-1166 transferred from class 199

CLASS

195. HEIFER, 2 years old (in milk).—Prizes: £8, £4, £2, Card.

- 4-1133 L. Battley, HOLLYBANK SPECIAL PRINCESS 57659 (648), c 23/2/59, s Fairhill Master Beau 13146, d Hollybank Sultana 46058.
- 3-1134 G. V. Bingham, BELLWOOD FAITH 55951 (205), c 20/9/58, s Glengowrie Bernard 15187, d Glengarvin Flute 50851.
- 1135 A. Bunn & Son, WATTLE PARK LAVENDER 58880 (574), c 27/9/58, s Retreat Sonena's Beau 15348, d Wattle Park Limelight 55290.
- 1136 A. Bunn & Son, WATTLE PARK LEMON 58882 (577), c 4/10/58, s Wattle Park Mascot 15430, d Wattle Park Leonie 55286.
- 1-1137 J. Roland Canobie, ROLAND PARK LINDA 58362 (150), c 10/9/58, s Inverurie Flash 2nd 15869, d Roland Park Lynette 54893.
- 1138 Flanagan Bros., BLAUVELT CINDERELLA 56141 (50), c 6/9/58, s Retreat Emerald's Majestic 15341, d The Valley Playful 46982.
- 1139 J. H. Goddard & Son, INVERURIE CHARM 2nd 57761 (600), c 24/8/58, s Glen Cocee Hat Staff 14611, d Inverurie Coin 3rd 57762.

- 1140 Mrs. N. Hall & Sons, BELFORD PARK ECLIPSE 18th 55915 (292), c 15/7/58, s Belford Park Bob 15602, d Belford Park Eclipse 43015.
- 1141 H. C. Smith, BROOKFIELD FARTHEST 56229 (293), c 1/7/58, s Woodside Park Noel 14841, d Brookfield Farewell 56228.

2-1175 Transferred from class 200 CLASS

196. COW, 6 years old or over (in calf).—Prizes: £6, £3, £2, £1, 5th and 6th—Card.

- 1142 L. Battley, HOLLYBANK GAIETY LASS 54067 (462), c 29/10/54, s Fairhill Master Beau 13146, d Balnavoran Gay Lady 47468.
- 1143 G. V. Bingham, GLENGARVIN FLUTE 50851 (504A/S), c 27/8/51, bred by J. Canobie & Son, s Bonnie Doon Hugh 13091, d Glengarvin Flame 40804.
- 1144 J. M. Eucharan & Son, GLENEIRA SNOW-GIRL 50828 (522), c 22/8/54, s Epping Forest Senator 13582, d Gleneira Orient 45706.
- 1145 A. Bunn & Son, WATTLE PARK DELPHINE 55258 (339), c 29/10/52, s Myola Jollity's Duke 12394, d Wattle Park Deidre 47094.
- 1146 A. Bunn & Son, WATTLE PARK RACHAEL 51876 (354), c 7/4/53, s Myola Jollity's Duke 12394, d Wattle Park Rebecca 49481.
- 1147 J. Roland Canobie, ROLAND PARK LADY LUCY 49205 (117), c 24/9/53, s Cathcart Memento 13513, d Woodstock Bonnie Lucy 33203.
- 1148 S. R. Churchill, ATHLONE MARGUERITE 44561 (71), c 1/10/48, bred by L. F. C. Collins, s Ardgowan Signal Light (imp. N.Z.) 12490, d Carston Marguerite 2nd 39073.
- 1149 H. T. Cock, BURWOOD RUTH 3RD 39010 (254), c 10/10/43, bred by T. Hose, s Kairon King 10779, d Burwood Ruth 2nd 35173.
- 1150 H. T. Cock, TERRAVITA FAITH Vol. 48 (206), c 30/9/54, s Inverurie Daniel 13199, d Break O' Day Future 46359.
- 1151 H. T. Cock, TERRAVITA RUBY Vol. 48 (194), c 9/11/53, s Terravita High Reward 14788, d Burwood Ruth 3rd 39010.

- 5
- 1
- 4

AYRSHIRES FOR PROFIT

Consider These Facts:—

- AYRSHIRES had highest average butterfat production in Queensland 1958 and 1959
- AYRSHIRE Cow has been Champion Production Cow Queensland Royal 1957 and 1959
- AYRSHIRE Cows have been Champion Dairy Cow at Melbourne Royal 1958 and 1959
- AYRSHIRES won John Darling inter-breed type and production prize Sydney Royal 1959
- AYRSHIRES won Dairyfarmers inter-breed type and production prize Sydney Royal 1959

For high milk and butterfat yields produced at lowest feed costs

AYRSHIRES HAVE NO EQUAL.

Further information from:—

THE AYRSHIRE CATTLE HERD BOOK SOCIETY OF AUSTRALASIA
(Victorian Branch)

ROYAL SHOW GROUNDS, ASCOT VALE, W.2.

→ Transferred to class 199

AYRSHIRES

- 2-1152 J. H. Goddard & Son, INVERURIE COUNTESS 2nd 48741 (440), c 23/12/50, s Coraville Gold Digger 11855, d Inverurie Countess 33745.
- 1153 Mrs. N. Hall & Sons, BELFORD PARK MAGNOLIA 6th 52413 (200), c 14/7/54, s Glengowrie Brown Marshal 14166, d Belford Park Magnolia 2nd 47519.
- 1154 Mill Bros., GLEN COOEE EVERREADY 50773 (540), c 18/10/52, s Glen Cooe Caretaker 13149, d Glen Cooe Everlasting 39401.
- 6-1155 J. M. Robertson, MILL SPRINGS LADY MARIE 49015 (124), c 10/10/50, s Glengowrie Mr. Joyce 13168, d Mill Springs Marie 39851.
- 3-1102 *Transferred from class 199 191*

CLASS

197. COW, 5 years old (in calf).—Prizes: £5, £2, £1, Card.

- 2-1156 J. M. Buchanan & Son, GLENEIRA PILFERER 57256 (542), c 2/9/55, s Epping Forest Senator 13582, d Gleneira Pilgrim 50827.
- 4-1157 J. Roland Canobie, ROLAND PARK LUCY AGAIN 54798 (153), c 23/8/55, s Glengowrie Boyd 14165, d Roland Park Lady Lucy 49205.
- 3-1158 Mrs. N. Hall & Sons, BELFORD PARK BETTY 52397 (231), c 30/8/55, s Glengowrie Brown Marshal 14166, d Belford Park Butter Girl 44703.
- 1-1159 J. M. Robertson, MILL SPRINGS LADY LAURETTE 2ND 54506 (210), c 1/10/55, s Glengowrie Baron Belmont 14629, d Mill Springs Lady Laurette 49014.

198. COW, 4 years old (in calf).—Prizes: £4, £2, £1, Card.

- 2-1160 W. Andrew, WILLMAY GAY 58942 (146), c 31/8/56, bred by W. S. Skinner, s Glengowrie Flash Jubiter 14640, d Willmay Garralea 55351.
- Abund-1161 G. V. Bingham, WATTLE PARK DREAM 58865 (486), c 11/10/56, bred by A. Bunn & Son, s Wattle Park Mascot 15430, d Wattle Park Delphine 55258.
- 1-1162 J. M. Buchanan & Son, GLENEIRA HILDA'S QUEEN Vol. 48 (552), c 2/7/56, s Epping Forest Senator 13582, d Gleneira Hilda 50825.
- Trans to Class 193-1163 J. L. C. Henderson, CARRACOORTE GLITTER Vol. 48 (27-56), c 14/10/56, s Uroonda Master Willie 14368, d Carracoorte Bonnie Gem 50308.
- 3-1164 J. M. Robertson, MILL SPRINGS CARNATION 2ND 54498 (251), c 24/6/57, s Mill Springs Vincent 15309, d Mill Springs Carnation 54497.

199. HEIFER, 3 years old (in calf).—Prizes: £4, £2, £1, Card.

- 1165 L. Battley, HOLLYBANK SHERETTE 54077 (631), c 7/8/57, s Fairhill Master Beau 13146, d Hollybank Sultana 46058.
- Trans to Class 194-1166 G. V. Bingham, BROOKFIELD PENSIVE 56272 (281), c 10/1/58, bred by H. C. Smith, s Brookfield Highland Lad 15008, d Brookfield Pennant 56270.
- 1167 A. Bunn & Son, WATTLE PARK FUTURE 55275 (524), c 7/10/57, s Hyde Park Ajax 13699, d Wattle Park Favourite 51866.
- 1168 H. T. Cock, TERRAVITA REBECCA 2ND Vol. 48 (271), c 4/11/57, s Woodside Park Dundee 14399, d Terravita Lady Rosemary Vol. 48.
- 4-1169 J. H. Goddard & Son, INVERURIE DULCIE 2ND (twin) 57767 (588), c 14/10/57, s Glen Cooe Scottish Hero 14612, d Inverurie Duchess 4th 54238.
- Trans to Class 194-1170 Mrs. N. Hall & Sons, BELFORD GLADYS 52409 (269), c 9/7/57, s Belford Park Farm Boy 14486, d Belford Park Gwenda 4th 49964.
- 3-1171 J. L. C. Henderson, CARRACOORTE FLUTTER 52842 (3-57), c 7/7/57, s Glengowrie Dimple's Dandy 14637, d Carracoorte Frolic 45057.
- 2-1172 J. M. Robertson, MILL SPRINGS BROWN-ETTE 54494 (255), c 21/7/57, s Glengowrie Baron Belmont 14629, d Mill Springs Princess Caroline 54514.
- 1-1127 *Trans from class 194*

CLASS

200. HEIFER, 2 years old (not in milk and not necessarily in calf).—Prizes: £5, £3, £2, £1, 5th and 6th—Card.

- 1173 W. Andrew, KELVIN GROVE PANDA 57800 (485), c 16/8/58, s Brookfield Highland Laurie 15653, d Doogalook Penny 50609.
- 1174 L. Battley, HOLLYBANK MISS MAXWELL 57645 (647), c 18/2/59, s Fairhill Master Beau 13146, d Hollybank Meida 57640.
- 1175 G. V. Bingham, BELLWOOD JENNY 55957 (206), c 24/9/58, s Glengowrie Bernard 15187, d Mill Springs Janice 54503.
- 15195-1176 J. M. Buchanan & Son, GLENEIRA MISS LOTTIE 57251 (587), c 12/8/58, s Gleneira Mister Ted 15181, d Gleneira Lotus 2nd 48388.
- 1177 A. Bunn & Son, RETREAT ERMINA 58346 (148), c 10/10/58, bred by W. X & S. G. Mahlebach, s Wurrong Beau's Baron 14846, d Retreat Emerlaine 51563.
- 3-1178 A. Bunn & Son, WATTLE PARK MAUVE 58887 (581), c 11/10/58, s Retreat Sonera's Beau 15348, d Wattle Park Maid 55298.
- 1-1179 J. Roland Canobie, ROLAND PARK PEARL 6TH 58363 (179), c 4/9/58, s Inverurie Baron 13706, d Roland Park Pearl 44138.
- 1180 H. T. Cock, TERRAVITA ELAINE Vol. 48 (279), c 7/9/58, s Woodside Park Dundee 14399, d Glencorren Evenflow 45679.
- 5-1181 H. T. Cock, TERRAVITA FAY Vol. 48 (283), c 17/9/58, s Terravita Baptiste Vol. 48, d Terravita Faith Vol. 48.
- 1182 H. T. Cock, TERRAVITA PATRICIA Vol. 48 (290), c 2/11/58, s Woodside Park Dundee 14399, d Terravita Princess Vol. 48.
- 1183 Flanagan Bros., BLAUVELT HEATHER 56150 (51), c 27/9/58, s Retreat Pyrene's Majestic 14754, d The Valley Maxtime 51733.
- 1184 J. H. Goddard & Son, INVERURIE FAITH 57768 (692), c 6/10/58, s Glen Cooe Hot Stuff 14611, d Inverurie Flirt 37362.
- 1185 Mrs. N. Hall & Sons, BELFORD PARK CARMEL 2ND 55909 (309), c 14/10/58, s Belford Park Abiston 14961, d Belford Park Carmel 52401.
- 4-1186 J. L. C. Henderson, CARRACOORTE STYLISH BUNTY 56473 (32-58), c 18/11/58, s Woodside Park Jonathan 15109, d Carracoorte Stately Bunty 59325.
- 1187 W. J. Hill, HIGHTON BESSIE 57626 (61), c 10/8/58, s The Valley Jasper 15392, d Anchen Ben Bonnie Bess 44571.
- 1188 Mill Bros., GLEN COOEE SOCIABLE 15173 (638), c 30/8/58, s Glen Cooe Summit 15157, d Glen Cooe Soucie 53614.
- 2-1189 J. M. Robertson, MILL SPRINGS DAWN 58095 (276), c 5/8/58, s Glengowrie Baron Belmont 14629, d Mill Springs Dot 49013.
- 1190 H. C. Smith, BROOKFIELD ADROIT 56299 (395), c 22/10/58, s Woodside Park Neel 14841, d Pakenham Park Adieu 44095.
- 1191 H. C. Smith, BROOKFIELD PRUNE 56276 (302), c 8/10/58, s Carnell Non Stop (imp.) 14958, d Brookfield Plum 56274.

"THE LOUIS MONOD MEMORIAL TROPHY."

To be awarded annually to the exhibitor of the Best Two-year-old Ayrshire Heifer at the Melbourne Royal Show. Particulars of each award will be engraved on the cup, and the successful exhibitor will have the right to hold the Cup until just prior to the next Show, when it shall be returned to the Secretary of The Ayrshire Cattle Herd Book Society of Australasia.

1137

201. *AYRSHIRE DERBY SWEEPSTAKES, 1960.—Competition restricted to animals entered in the ordinary classes. A Sweepstakes of £1 each (10/- at time of nomination and 10/- at date of general entry for Show) with £3 added, for Heifers calved between 1st July, 1957, and 30th June, 1958, inclusive. The stake to be divided in

AYRSHIRES

the proportion of one half, one third and one sixth and awarded as first, second and third prizes respectively. Prizes: £8, £5/6/8, £2/13/4.

1192 J. M. Robertson, MILL SPRINGS ISOBEL 54502 (see also Class 194).

AYRSHIRE DERBY SWEEPSTAKES FOR 1963

NOTE.—Please apply for special entry form.

A Sweepstakes of £1 each—ten shillings at time of nomination and ten shillings at date of general entry for 1963 Show—with £3 added, to be divided in the proportion of one-half, one-third and one-sixth, and awarded as first, second and third prizes respectively at the Society's Exhibition in 1963. Ayrshire Derby Sweepstakes for 1963 to be for heifers calved on or between 1st July, 1960, and 30th June, 1961. Nominations to be made within one month of birth. Second nomination to be made at time of general entry for 1963 Show. Nominations to fully describe the colour and tattoo markings of each entry, and to state names of sire and dam, together with date of calving, and accompanying same with nomination fee of 10/-.

CLASS

202. *MOST TYPICAL AYRSHIRE VESSEL.—

Prizes: £8/8/-, £3/3/- and £1/1/- donated in equal amounts of £3/3/- each by A. Bunn, Esq., S. G. Muhlebach, Esq., J. M. Robertson, Esq., and H. C. Smith, Esq. Competition in this class is limited to animals, in milk, or within 14 days of calving, entered in the ordinary classes. The Judge may order the exhibits which are in milk to be milked dry before making his final award.

In addition to the cash prize, the owner of the winner will receive a "PENIJEK" hand-beaten copper ornament, together with a certificate authorising the purchase of goods to the value of £5/5/- from any pharmacy in Victoria, both presented by THE "SIGMA" CO. LTD.

- 1193 E. J. Benallack.
- 1194 G. V. Bingham.
- 1195 E. M. Buchanan & Son.
- 1196 A. Bunn & Son.
- 1197 A. Bunn & Son.
- 1198 J. Roland Canobie.
- 1199 J. Roland Canobie.
- 1200 H. T. Cock.
- 1201 J. H. Goddard & Son.
- 1202 Mrs. N. Hall & Sons.
- 1203 Mrs. N. Hall & Sons.
- 1204 Mrs. N. Hall & Sons.
- 1205 J. L. C. Henderson.
- 1206 J. M. Robertson.
- 1207 H. C. Smith.

203. *A. C. McNAUGHTON MEMORIAL PRIZE, of £5/5/-.

For Best Type Ayrshire cow or heifer which, in any one lactation period completed on or before 30th June preceding the Show under Victorian Official or semi-official test has produced 10,000 lbs. of milk with an average butter fat test of not less than 3.5 per cent. Competition in this class is restricted to animals entered in the ordinary classes. Names of animals

to be stated on entry forms. Certificates of tests other than Victorian Standard Herd Test must accompany the entry form.

- 1208 G. V. Bingham, GLENGARVIN FLUTE 50851 (see also Class 196).
- 1209 J. Roland Canobie, ROLAND PARK PEARL 3rd 54805 (see also Class 191).
- 1210 J. M. Robertson, MILL SPRINGS BONNIE MARIE 51379 (see also Class 191).
- 1211 J. M. Robertson, MILL SPRINGS LADY MARIE 49015 (see also Class 196).

CLASS

- 204. HEIFER, born between 30th June, 1959, and 1st December, 1959. Prizes: £4, £3, £2, £1, 5th and 6th—Card.
- 1212 L. Battley, HOLLYBANK SUNNY SUE 57661 (658), c 23/10/59, s Hollybank Argyle 15225, d Hollybank Sunmist 54082.
- 1213 E. J. Benallack, WOODBYRNE PATSY 59025 (33), 9/9/59, s Carracoorte Master Monty 15643, d Break O'Day Patches 52593.
- 1214 G. V. Bingham, BELLWOOD FASHION Vol. 48 (223), c 15/9/59, s Glengowrie Bernard 15187, d Glengarvin Flute 50851.
- 1215 J. M. Buchanan & Son, GLENEIRA PILFERER'S LASS 57257 (601), c 28/7/59, s Gleneira Oracle's Last 15183, d Gleneira Pilferer 57256.
- 1216 A. Bunn & Son, WATTLE PARK ADELINE Vol. 48 (629), c 3/10/59, s Retreat Sonena's Beau 15348, d Wattle Park Amelia 51857.
- 1217 A. Bunn & Son, WATTLE PARK LYLA LADY Vol. 48 (618), c 8/9/59, s Retreat Sonena's Beau 15348, d Wattle Park Lyda Lady 55287.
- 1218 S. R. Churchill, SOMERFORD PARK JAN Vol. 48 (187), c 1/10/59, s Ingleside Stylish Lad (imp. N.Z.) 14683, d Willow Banks Joyous 49531.
- 1219 H. T. Cock, TERRAVITA BABS Vol. 48 (295), c 12/9/59, s Woodside Park Dundee 14393, d Terravita Buntie 55014.
- 1220 Flanagan Bros., BLAUVELT AMY 56139 (61), c 4/9/59, s Retreat Pyrene's Majestic 14754, d Break O'Day Plum 2nd 50102.
- 1221 Flanagan Bros., BLAUVELT LEONIE 56156 (58), c 10/7/59, s Blauvelt Spartan 14993, d Blauvelt Leila 56155.
- 1222 J. L. C. Henderson, CARRACORTE DAINTY Vol. 48 (27-59), c 11/9/59, s Woodside Park Jonathan 16169, d Carracorte Denise 52840.
- 1223 J. L. C. Henderson, CARRACORTE DELICIOUS Vol. 48 (26-59), c 10/9/59, s Woodside Park Jonathan 16169, d Carracorte Delight 52838.
- 1224 W. J. Hill, HIGHTON AMAZON 4th 57625 (68), c 10/7/59, s The Valley Jasper 15393, d Highton Amazon 3rd 54023.
- 1225 Mill Bros., GLEN COOEE SPARK Vol. 48 (653), c 9/7/59, s Glen Cooe Summit 15157, d d Glen Cooe Sparkle Vol. 48.
- 1226 Mill Bros., GLEN COOEE SYLVAN Vol. 48 (655), 10/7/59, s Glen Cooe Sovereign 15154, d Glen Cooe Sylvia Vol. 48.
- 1227 J. M. Robertson, MILL SPRINGS PRINCESS ANN 58017 (289), c 8/7/59, s Glengowrie Baron Belmont 14629, d Glengarvin Louise 53746.
- 1228 H. C. Smith, BROOKFIELD ADAGIO 56198 (342), c 27/10/59, s Brookfield Hiram 15656, d Brookfield Adieu 2nd 50131.
- 1229 H. C. Smith, BROOKFIELD FAUN 56231 (338), c 7/10/59, s Woodside Park Neel 14841, d Brookfield Scottish Fay 52650.

JUNIOR CHAMPION AYRSHIRE HEIFER, 2 years old or under.—Society's Sash.

CHAMPION AYRSHIRE COW OR HEIFER (2 years old or over).—Government Certificate, Society's Sash, Sash presented by The Ayrshire Cattle Herd Book Society of Australasia (Federal Council), Medal presented by The Ayrshire Cattle Society of Great Britain and Ireland, trophy order valued at £5/5/- presented by The Ayrshire

AYRSHIRES

Cattle Herd Book Society of Australasia (Victorian Branch), and cash prize of £5, presented by PETERS ICE CREAM (Vic.) LTD., 171 BURNLEY STREET, RICHMOND, E.1.

1107
RESERVE CHAMPION AYRSHIRE COW OR HEIFER — Society's Sash, and cash prize of £2/10/- presented by PETERS ICE CREAM (Vic.) LTD., 171 BURNLEY STREET, RICHMOND, E.1.

Cash prizes of £10 and £5, offered by THE AYRSHIRE CATTLE HERD BOOK SOCIETY OF AUSTRALASIA (Victorian Branch), will be awarded to the exhibitor of the Champion Cow and Reserve Champion Cow respectively if they have, under official Government test in one lactation period, produced 150 lbs. butter fat in excess of their age standard.

CLASS

205. *TYPE AND UTILITY COW, 4 year old or Mature Standard. Four year olds to have yielded not less than 400 lbs. butter fat and mature cows not less than 450 lbs. Prizes: £4, £2, £1.

2- 1230 G. V. Bingham, BELLWOOD DELIGHT 49974 (see also Class 191).

1- 1231 J. Roland Canobie, ROLAND PARK LADY LUCY 49205 (see also Class 196).

Absent 1232 J. Roland Canobie, ROLAND PARK PEARL 3rd 54805 (see also Class 191).

206. *TYPE AND UTILITY COW, 2 and 3 year old standards. Two year olds to have yielded not less than 300lbs. butter fat and three year olds not less than 350 lbs. Prizes: £4, £2, £1.

2- 1233 J. Roland Canobie, ROLAND PARK LUCY AGAIN 49205 (see also Class 197).

1- 1234 J. Roland Canobie, ROLAND PARK PEARL 2ND's PRINCESS Vol. 48 (see also Class 193).

207. *TYPE AND UTILITY COW, any age, in milk or dry which, prior to 1st July preceding the Show, has produced 3,000 lbs. or more butter fat in her lifetime. Prizes: £4, £2, £1.

3- 1235 G. V. Bingham, BELLWOOD DELIGHT 49974 (see also Class 191).

2- 1236 J. Roland Canobie, ROLAND PARK LADY LUCY 49205 (see also Class 196).

1- 1237 S. R. Churchill, ATHLONE MARGUERITE 44561 (see also Class 196).

1238 H. T. Cock, BURWOOD RUTH 3rd 39010 (see also Class 196).

A SPECIAL PRIZE of £10/10/-, donated by the VICTORIAN DAIRYFARMERS' ASSOCIATION, 528 Collins Street, Melbourne, will be awarded to the cow or heifer of the 1st, 2nd and 3rd prize winners in the specified Type and Utility classes (excluding the 3,000 lb. b./f. production class) gaining the highest combined points for butter fat production and type.

In Type and Utility Classes where 10 or more animals actually compete, the six highest pointed animals shall be eligible to compete for the prize.

1 point will be allotted for every 10 lbs. of butter fat over 350 lbs. (with allowance for age) produced under Government Herd Test, the Victorian Herd Improvement Association or any

other recognised Testing organisation during a lactation period of 300 days that followed the calving on, between or including 30th August, 1958, and 30th August, 1959.

The cows eligible to compete for this prize shall be brought together at the conclusion of the judging of the Type and Utility classes for the purpose of being allotted points on type, with a maximum of 100.

Both production and type points shall then be added to determine the winner.

CHAMPION DAIRY COW.

THE AUSTRALIAN PRIMARY PRODUCERS' UNION (Victorian Division) offers a trophy order and cash prize of a total value of £50 for competition among the Red Poll, Dairy Shorthorn, Australian Illawarra Shorthorn, Ayrshire, Jersey, Guernsey and Friesian breeds. For full particulars, see end of Section 25.

Hom 1-1103; Hom 2-1107 RESERVE 1111

CLASS

208. BULL, 5 years old or over.—Prizes: £10, £4, £2, Card.

1239 W. Andrew, CATHCART BON HIGHLANDER 14542 (820), c 27/9/52, bred by A. W. Gorman, s Glen Muir Highlander 12623, d Cathcart Banaries 36121.

3- 1240 E. J. Benallack, CARRACOORTE MASTER MONTY 15043 (19-54), c 8/9/54, bred by J. L. C. Henderson, s Uganda Master Willie 14368, d Carracoorte Marella 2nd 47848.

2- 1241 A. Bunn & Son, RETREAT SONENA'S BEAU 15348 (139), c 14/11/55, bred by W. X. and S. G. Muhlebach, s Wurrong Beau's Baron 14846, d Retreat Sonena 49191.

1242 Mrs. N. Hall & Sons, BELFORD PARK ALISTON 14961 (219), c 9/12/54, s Glengowrie Brown Marshal 14166, d Belford Park Eclipse 3rd 47511.

4- 1243 W. J. Hill, THE VALLEY JASPER 15393 (605), c 12/9/54, bred by C. H. Hawkins & Son, s Glengowrie Baron Footprint 12904, d The Valley Rosette 2nd 46985.

1244 Mill Bros., GLEN COOEE SUMMIT 15157 (568), c 12/10/54, s Glen Cooe Hot Stuff 14611, d Glen Cooe Sybil 50785.

1- 1245 J. M. Robertson, GLENGOWRIE LORD JOYCE 15192 (343), c 15/8/55, bred by A. Facey & Sons, s Glengowrie Baron Alister 13162, d Glengowrie Lady Joyce 50906.

1246 H. C. Smith, BROOKFIELD HIRAM 15656 (186), c 23/4/56, s Carnell Non Stop (imp.) 14058, d Fairhill Fortunia 48276.

209. BULL, 4 years old.—Prizes: £10, £4, £2, Card.

2- 1247 A. Bunn & Son, WATTLE PARK LUMINOUS 16070 (475), c 31/8/56, s Hyde Park Ajax 13699, d Wattle Park Likeness 44312.

1- 1248 J. H. Goddard & Son, INVERELL MIKE 15242 (57), c 24/9/56, bred by B. Goddard, s Inverell Bosca 14684, d Holm Park Marion 2nd 51110.

210. BULL, 3 years old.—Prizes: £8, £4, £2, Card.

Absent 1249 A. Bunn & Son, WATTLE PARK GORDON 15424 (539), c 2/11/57, s Wattle Park Major 15429, d Wattle Park Gwen 55277.

2- 1250 H. D. W. Canobie, OSBORNE PARK BARON WILLIE 15323 (212A/8), c 16/9/57, s Willmay Baronet 15438, d Osborne Park Miss Helen 54641.

1- 1251 Mrs. N. Hall & Sons, GLENGOWRIE JENNIFER'S PRIDE 15190 (356), c 2/10/57, bred by A. Facey & Sons, s Glengowrie Baron Willie 2nd 14633, d Glengowrie Jennifer 53790.

J. ROLAND CANOBIE

AYRSHIRES

CLASS

211. BULL, 2 years old.—Prizes: £5, £3, £2, £1, 5th and 6th—Card.

- 2-1252 E. J. Benallack, WOODBYRNE DEMON 16087 (24), 10/9/58, s Woodside Park Jonathan 16109, d Carracoorte Della 56450.
- 1253 G. V. Bingham, MILL SPRINGS DEMOCRAT 15924 (275), c 2/8/58, bred by J. M. Robertson, s Glengowrie Baron Belmont 14629, d Mill Springs Dorothy 54500.
- 1254 J. M. Buchanan & Son, GLENEIRA LUCKY BEAU Vol. 48 (403), c 25/9/58, s Gleneira Mister Ted 15181, d Gleneira Lucybelle 43542.
- 3-1255 A. Bunn & Son, WATTLE PARK BEAU JESTE 16062 (565), c 8/9/58, s Retreat Sonena's Beau 15348, d Hyde Park Jessie 42358.
- 1-1256 A. Bunn & Son, WATTLE PARK REFORMER 16072 (575), c 27/9/58, s Retreat Sonena's Beau 15348, d Wattle Park Rachael 51876.
- 5-1257 Mrs. N. Hall & Sons, BELFORD PARK BRUCE 15603 (365), c 15/11/58, s Glengowrie Jovial Boy 15191, d Belford Park Betty 52397.
- 4-1258 J. L. C. Henderson, CARRACOORTE MABBAR 15689, (8-58), c 6/8/58, s Terravita Baron's Producer 15387, d Carracoorte Marella 4th 50321.
- 1259 W. J. Hill, HIGHTON BOY Vol. 48 (63), c 20/11/58, s The Valley Jasper 15393, d The Valley Moonie 51737.
- 6-1260 Mill Bros., GLEN COOEE SAILOR'S GUIDE 15793 (645), c 13/11/58, s Glen Cooe Summit 15157, d Glen Cooe Sonia 48337.
- 1261 J. M. Robertson, MILL SPRINGS BARON JAMIE 15914 (282), c 20/9/58, s Glengowrie Baron Belmont 14629, d Glengowrie Jocelyn 50361.

212. BULL, born between 30th June, 1959, and 1st December, 1959.—Prizes: £8/13/4, £6/10/-, £4/6/8, £2/15/-, £1/3/4, 11/8. A compulsory Sweepstake of £1 for each entry is included in this Class, the total Sweepstakes is divided into six prizes in the proportion of one-third, one-fourth, one-sixth, one-eighth, one-twelfth and one-twenty-fourth and is added to the prize money as offered. Entry fee and Sweepstakes, £2/5/-; Members, £2.

- 1262 Mrs. S. R. Askew, OSBORNE PARK FLOODLIGHT Vol. 48 (228), c 23/9/59, bred by H. D. W. Canobie, s Willmay Play Boy 15439, d Osborne Park Faith 54636.
- 1263 E. J. Benallack, WOODBYRNE DENIS 16088 (29), c 26/7/59, s Carracoorte Master Monty 15043, d Woodbyrne Delight 59621.
- 1264 G. V. Bingham, BELLWOOD DELIGHT'S DANDY Vol. 48 (220), c 26/7/59, s Glengowrie Bernard 15187, d Bellwood Delight 49974.
- 2-1265 A. Bunn & Son, WATTLE PARK REPLICA Vol. 48 (615), c 31/8/59, s Retreat Sonena's Beau 15348, d Wattle Park Rachael 51876.
- 5-1266 J. Roland Canobie, ROLAND PARK LUMINOUS 16061 (192), c 17/8/59, s Bellwyn Melville 14974, d Roland Park Lucy's Lady 54802.
- 1267 S. R. Church, SOMERFORD PARK JAMIE Vol. 48 (185), c 25/9/59, s Ingleside Stylish Lad (imp. N.Z.) 14683, d Somerford Park Jezabel Vol. 48.
- 6-1268 H. T. Cook, TERRAVITA BABON FERNANDO Vol. 48 (297 A/S), c 1/11/59, s Terravita Egoa Futurity 15386, d Terravita Faith Vol. 48.
- 3-1269 H. T. Cook, TERRAVITA DUNDIE Vol. 48 (299), c 2/7/59, s Woodside Park Dundee 14399, d Break O'Day Dolly 44882.
- 1270 Plantagenet Bros., BLAIR ATHOL JUPITER 15632 (189), c 15/10/59, bred by A. E. Steers & Son, s Break O'Day Robert 15352, d Blair Athol Miss Juan 47626.
- 1271 Mrs. N. Hall & Sons, BELFORD PARK MASTER BOY Vol. 48 (312), c 5/7/58, s Glengowrie Jovial Boy 15191, d Belford Park Eclipse 43015.
- 1-1272 J. L. C. Henderson, CARRACOORTE CLAN LEADER Vol. 48 (32-59), c 27/9/59, s Woodside Park Jonathan 16109, d Carracoorte Bonnie Lynne 50310.

- 1273 W. J. Hill, HIGHTON ROSS 15847 (67), c 2/7/59, s The Valley Jasper 15393, d Gakbank Lyla 39883.
- 1274 J. M. Robertson, MILL SPRINGS BROWN BELLBOY 15918 (300), c 2/11/59, s Mill Springs Baron Bellboy 15298, d Mill Springs Jocelyn 58013.
- 1275 H. C. Smith, BROOKFIELD HOWARD 15657 (323), c 14/7/59, s Woodside Park Noel 14841, d Brookfield Haughty 56241.

JUNIOR CHAMPION AYRSHIRE BULL (2-1256 years old or under).—Society's Sash.

CHAMPION AYRSHIRE BULL (2 years old or over)—Government Certificate, Society's Sash. Sash presented by the Ayrshire Cattle Herd Book Society of Australasia (Federal Council), Medal presented by The Ayrshire Cattle Society of Great Britain and Ireland, trophy order valued at £5/5/- presented by The Ayrshire Cattle Herd Book Society of Australasia (Victorian Branch), and cash prize of £5, presented by PETERS ICE CREAM (Vic.) LTD., 171 BURNLEY STREET, RICHMOND, E.I. *J. M. Robertson*

RESERVE CHAMPION AYRSHIRE BULL—Society's Sash, and cash prize of £2/10/- presented by PETERS ICE CREAM (Vic.) LTD., 171 BURNLEY STREET, RICHMOND, E.I. *W. N. Hill & Son's*

Cash prizes of £10 and £5, offered by THE AYRSHIRE CATTLE HERD BOOK SOCIETY OF AUSTRALASIA (Victorian Branch) will be awarded to the exhibitors of the Champion and Reserve Champion Bull respectively if their dams have, under official Government test, in one lactation period, produced 150 lbs. butter fat in excess of their age standard. *Both ineligible*

CLASS

213. *BULL, born between 30th June, 1959, and 1st December, 1959. Competition in this Class is limited to animals entered in the ordinary Classes. A bull will be eligible for entry in this Class if his dam has obtained her certificate under official or semi-official Herd Test before 1st July, 1960, but the minimum butterfat qualification required for all tests shall be in accordance with the age standards for production under the Victorian Standard Herd Test Scheme as shown hereunder and which shall be used as a basis for the calculation of production points.

Production for the current year will only be taken into consideration if the calving date preceding the lactation was on or before 30th August, 1959.

	273 days	300 days
Junior 2 year old ..	230	260 lbs. b/fat
Senior 2 year old ..	250	280
Junior 3 year old ..	270	300
Senior 3 year old ..	290	320
Junior 4 year old ..	310	330
Senior 4 year old ..	330	340
Mature	350	350

AYRSHIRES

Judging will be on points, 50 points being allowed for type and 50 for production, on the basis of one point for every 5 lbs. of butter-fat actually produced by the bull's dam, over and above the amount set by the Victorian Standard Herd Test Scheme for production according to age. The basis for calculation of test records will be a 273-day lactation period and if records are for a longer period points will be allotted pro rata. Certificates of tests other than the Victorian Standard Herd Test, must accompany the entry form. The owners of exhibits in this Class have the option of stating on their entry forms the prices at which they are prepared to sell exhibits. Prices so given are to be published in the Catalogue, and when a price has been published, the owner shall be compelled to accept such price, except in the event of two or more persons claiming the bull, at the published price. Prizes: £5, £3, £1.

Groups will not be judged until all judging in the individual classes is completed. Cows in milk entered for Group Classes must be milked out after judging in single classes is completed.

- 1276 E. J. Benallack, WOODBYRNE DENIS 16088 (see also Class 212).
 2-1277 G. V. Bingham, BELLWOOD DELIGHT'S DANDY Vol. 48 (see also Class 212).
 1-1278 J. Roland Canobie, ROLAND PARK LUMINOUS 16001 (see also Class 212).
 1279 S. R. Churchill, SOMERFORD PARK JAMIE Vol. 48 (see also Class 212).
 Ineligible 1280 H. T. Cock, TERRAVITA BARON FERNANDO Vol. 48 (see also Class 212).
 3-1281 H. T. Cock, TERRAVITA DUNDEE Vol. 48 (see also Class 212).
 1282 H. C. Smith, BROOKFIELD HOWARD 15657 (see also Class 212).

CLASS

214. *GROUP PRIZES: One male and two females, any age. Exhibits must have been the property of the exhibitor for three months prior to the Show. Competition for these prizes is limited to animals entered in the ordinary classes.—Prizes: £4, £2, £1.

- 2-1283 G. V. Bingham.
 2-1284 A. Bunn & Son.
 3-1285 H. T. Cock.
 3-1286 J. H. Goddard & Son.
 1287 Mrs. N. Hall & Sons.
 1288 J. L. C. Henderson.
 1-1289 J. M. Robertson.
 1290 H. C. Smith.

215. *GROUP PRIZES: One male and two females, or, alternatively, three females, 4 years old or over, by the same sire, and bred by exhibitor. The name of the sire must be stated on the entry form. Competition for these prizes is limited to animals entered in the ordinary classes. Prizes: £6/6/-, £3/3/-, £1/1/- (of which £6/6/- is presented by THE AYRSHIRE CATTLE HERD BOOK SOCIETY OF AUSTRALASIA (VICTORIAN BRANCH)).

- 2-1291 J. M. Buchanan & Son, s EPPING FOREST SENATOR 13582.
 1292 J. Roland Canobie, s GLENGOWRIE BOYD 14165.
 1-1293 Mrs. N. Hall & Sons, s GLENGOWRIE BROWN MARSHAL 14166.
 3-1294 H. C. Smith, s CARNELL NON STOP (imp.) 14058.

CLASS

216. *GROUP PRIZES: One male and two females, or alternatively, three females, 3 years old and under, bred by exhibitor, and by the same sire. The name of the sire must be stated on the entry form. Competition for these prizes is limited to animals entered in the ordinary classes.—Prizes: £6/6/-, £3/3/-, £1/1/- (of which £6/6/- is presented by THE AYRSHIRE CATTLE HERD BOOK SOCIETY OF AUSTRALASIA (VICT'N BRANCH)).

- 1-1295 L. Battley, s FAIRHILL MASTER BEAU 13146.
 1296 E. J. Benallack, s CARRACOORTE MASTER MONTY 15643.
 1297 G. V. Bingham, s GLENGOWRIE BERNARD 15187.
 2-1298 A. Bunn & Son, s RETREAT SONENA'S BEAU 15348.
 1299 A. Bunn & Son, s RETREAT SONENA'S BEAU 15348.
 1300 H. T. Cock, s WOODSIDE PARK DUNDEE 14399.
 1301 J. L. C. Henderson, s WOODSIDE PARK JONATHAN 16109.
 3-1302 J. M. Robertson, s GLENGOWRIE BARON BELMONT 14629.
 1303 H. C. Smith, s WOODSIDE PARK NOEL 14841.

217. *HAROLD HAWKINS MEMORIAL GROUP: Four females, any age, bred by exhibitor but not necessarily by the same sire. Competition restricted to animals entered in the ordinary classes.—Prizes: £6/6/-, £3/3/-, £2/2/- (presented by THE AYRSHIRE CATTLE HERD BOOK SOCIETY, VICTORIAN BRANCH).

- 1304 L. Battley.
 1305 J. M. Buchanan & Son.
 1306 A. Bunn & Son. — 1
 1307 H. T. Cock.
 1308 J. H. Goddard & Son.
 1309 Mrs. N. Hall & Sons. — 2
 1310 J. M. Robertson. — 3
 1311 H. C. Smith.

AYRSHIRE SIRE'S MEMORIAL.

A Prize of £5/5/-, donated by THE AYRSHIRE CATTLE HERB BOOK SOCIETY OF AUSTRALASIA (VICTORIAN BRANCH), will be awarded annually for the Most Successful Sire in the above Classes, other than Special Classes.

The prize will be awarded to the breeder who owned the bull when the prize-winning stock were sired.

Three points will be awarded for a first prize, two points for a second, and one point for a third prize in all classes other than specials. In the event of a tie, three additional points will be awarded for each Championship, and two additional points for each Reserve Championship. These additional points will be awarded only to those bulls which tied in the original allocation.

The names of the winning sire for the year breeder of the sire and the breeder of the progeny, will be recorded permanently upon an Honour Board, which will be displayed in the Ayrshire Cattle Pavilion during the Show.

*Epping Forest Senator
 owned by J. M. Buchanan & Son*

AYRSHIRES—JERSEYS

A SPECIAL RIBBON will be awarded to the most successful exhibitor in this Section. Three points will be awarded for a first prize in each numbered Class, two points for a second prize, and one point for a third prize. In the event of a tie, two points will be awarded for Championships and one point for Reserve Champion awards. Such additional points will be awarded only to those exhibitors who tied in the original allocation.

Section 23 — Jerseys

Judge: J. A. MORELAND, Esq.
Stewards: L. G. C. Nicholas, Esq.
A. P. Moore, Esq.
N. C. Podger, Esq.
Don Dennis, Esq.

Entries are accepted on the understanding that, should they be in excess of the accommodation, breed societies will be called upon to reduce the number to the accommodation available.

Judging will be in catalogue order and will commence at 9 a.m. on the opening day of the Show.

* Denotes Special Class.

A cattle exhibit can only be entered in one ordinary class.

An exhibit cannot be entered in a special class unless it has been entered in an ordinary class.

Yearlings. No exhibitor will be permitted to enter more than 3 yearlings irrespective of sex.

No heifers born on or after 1st December, 1959, may be exhibited.

No bulls born on or after 1st December, 1959, may be exhibited.

Entries of milking stock will only be accepted subject to the Special Regulation regarding the disposal of milk. (See head of Cattle Section.)

Cattle entered in this Section must be registered in the Jersey Stud Book of Australia, or in an approved Jersey Herd Book.

For particulars of registration in the Jersey Stud Book of Australia, apply to the Secretary, Australian Jersey Herd Society (Victorian Branch), Royal Show Grounds, Epsom Road, Ascot Vale, W.2.

Inspectors appointed by the Australian Jersey Herd Society (Victorian Branch) will examine stock entered for exhibition to ensure that all are tattooed in accordance with the Herd Book Regulations. Any found not correctly or not legibly tattooed may be disqualified.

All exhibits will be inspected to ascertain that they are of a satisfactory standard. (See Regulation at head of Cattle Section).

All cattle entered in this Section must be certified tuberculosis free. Animals from herds listed as accredited or in process of accreditation under the Accredited Tubercle-free Herd Scheme conducted by the Department of Agriculture, Victoria, need not be individually tested, but all other cattle exhibited must be tuberculin tested within ninety days prior to the opening date of the Show. Certificates for these individual tests must accompany entry forms.

Attendants leading stock in the judging ring and on parade must wear uniform grey coats, which can be procured from the Society.

All prize-winning cattle must be paraded. (See Regulation at head of Cattle Section).

Cows which fail to yield 4 lbs or more of milk in the 24 hours immediately preceding judging or in a period of 24 hours stipulated by the Society subsequent to judging shall be deemed to be "dry".

The Judge of Jerseys will not penalise exhibits if they are dehorned.

(For particulars of conditions in Type and Utility Classes, see Section 26.)

THE GIPPSLAND AND NORTHERN CO-OPERATIVE CO. LTD. has donated £3/3/- towards the prize money in this Section.

A. G. WAY & CO. PTY. LTD., 217 Franklin Street, Melbourne, makers of seamless milk and cream cans and dairy utensils have donated £3/3/- towards the prize money in this section.

ENTRY FEE IN ALL CLASSES, £1/5/-;
R.A.S. of V. MEMBERS, £1.

CLASS

218. COW, 6 years old or over (in milk).—
Prizes: £11, £5, £3, £1, 5th and 6th—Card.
- 1312 J. Anderson & Son, KINGS VALE BRUNETTE 194th 69598 (973), c 31/3/53, s Kings Vale Raider 2735, d Kings Vale Brunette 88th 22904.
- 1313 J. Anderson & Son, KINGS VALE JESSEMIA 30th 37666 (838), c 12/9/49, s Cullena Linda's Courage 4628, d Kings Vale Jessemia 28th 22908.
- 1314 J. Anderson & Son, KINGS VALE JESSEMIA 37th 78436 (47), c 17/9/54, s Kings Vale Raider 2735, d Kings Vale Jessemia 30th 37666.
- 1315 J. Anderson & Son, KINGS VALE LINDA 184th 92184 (24), c 5/6/54, s Kings Vale Rattler 11896, d Kings Vale Linda 103rd 77179.
- 1316 J. W. Anderson, AMESBURY MARS 7th 65804 (416), c 14/8/52, s Amesbury Sylvies Classic 8469, d Amesbury Mars 3rd 26914.
- 1317 R. C. Broad, FRANCLIFF ILLUSION 3rd 68309 (349), c 25/8/52, s Grangelea Bell Bird 3rd 26729, d Tolgarth Illusion (imp. N.Z.) 100840.
- 1318 R. C. Broad, FRANCLIFF ILLUSION 5th (twin) 76765 (462), c 31/10/53, s Tolgarth Elston (imp. N.Z.) 13765 d Tolgarth Illusion (imp. N.Z.) 100840.
- 1319 R. C. Broad, YERONGA MAYFAIR 3rd 73604 (166), c 16/7/53, bred by Mrs. E. C. McLeod, s Erondale Florette's Count 2nd 10339, d Yeronga Mayfair 9466.
- 1320 R. C. Broad, AUSTRAL PARK FORTUNE 51657 (360), c 28/1/51, bred by Est. E. Chegwiddden, s Austral Park Flashlight 5277, d Austral Park Invitation 33747.
- 1321 R. C. Broad, TOLGARTH GLOSS (imp. N.Z.) Vol. 47 (E27), c 30/7/51, bred by H. H. Sinton & Sons, s Tolgarth Illustrious 157803 N.Z.J.H.B., d Tolgarth Gem 278448 N.Z.J.H.B.
- 1322 R. C. Broad, AUSTRAL PARK IVY 33749 (297), c 18/5/48, bred by Est. E. Chegwiddden, s Tolgarth Sam's Illuminator (imp. N.Z.) 1041, d Austral Park Ngarita 90111.
- 1323 W. A. Broad, DELORAINE BONNIE MAID 2nd 87236 (343), c 3/4/53, s Granada Design's Aim 2nd 7214, d Deloraine Bonnie 2nd 28316.
- 1324 F. A. Burgman, BAILDON BLUEBELL 13th 58777 (49), c 22/7/50, bred by M. O. Hughes, s Baildon Pilot 3808, d Baildon Bluebell 4th 43209.

JERSEYS

- 1325 G. & R. Cox, BEMERSYDE EILEEN 76th 84603 (273), c 10/10/54, s Belgonia Noella 4th's Jester 10099, d Bemersyde Eileen 31st 59011.
- 1326 G. & R. Cox, BEMERSYDE EILEEN 77th Vol. 45 (267), c 21/10/54, s Belgonia Noella 4th's Jester 10099, d Bemersyde Eileen 20th 34125.
- 5-1327 G. L. De Bernardi, ST. JOHNS GOLD LEAF Vol. 45 (353), c 14/10/54, s Yalma Sociable Trump 12502, d Pearce Dale Gama 9th 71509.
- 1328 W. P. Drechsler, BERRY BANK LOVE KISS 2nd 74515 (340), c 5/12/53, s Warwick Signalman's Royal 8282, d Berry Bank Love's Kiss 43503.
- 1329 L. Gourley, ELENGROVE VICTOR'S SERENADE 3rd 87996 (962), c 27/1/54, bred by O. Guthrey & Sons, s Warrawong Cunning Victor 6474, d Elengrove Bindle's Serenade 2nd 45005.
- 1330 W. Greenaway, OAKLAW VIRGINIA 71302 (263), c 4/4/54, s Marvale Major 9336, d Oaklaw Oatcake 56199.
- 1331 L. W. Jakobi, GRANADA PRINCESS ROYAL Vol. 46 (557), c 5/5/55, s Melpomene's Prince (imp.) 7620, d Granada Princess Wyandotte 2nd 45878.
- 1332 P. J. Maloney & Son, BELGONIA MARIE 54th 58958 (823), c 15/9/51, s Greek Jester (imp.) 5696, d Belgonia Marie 26th 10257.
- 1333 P. J. Maloney & Son, BELGONIA BUTTERCUP 20th 84455 (904), c 10/8/53, s Belgonia Golden Baron 19329, d Belgonia Buttercup 17th 34029.
- 1334 P. J. Maloney & Son, BELGONIA GEM'S NOELLA 32nd 74395 (897), c 4/8/53, s Dainty Dreaming Felstead (imp.) 4935, d Belgonia Gem's Noella 29th 74393.
- 1335 G. L. Waters, WILLOW DELL FANCY 5th 99961 (409), c 12/8/54, s Willow Dell Eileen's Pride 12454, d Willow Dell Fancy 4th 82969.
- 1336 L. Williams, ELENKO DESIGN'S ROSALIE 76141 (266), c 5/11/53, s Bemersyde Eileen's Advancer 11389, d Elenko Prim Rosalie 53375.
- 1337 L. Williams, ELENKO PRIM ROSALIE 53375 (172), c 31/8/51, s Nyroca Rosie's Clipper 22520, d Elenko Primrose 28566.
- CLASS**
219. COW, 5 years old (in milk).—Prizes: £11, £5, £3, £1, 5th and 6th—Card.
- 1338 G. R. Anderson & Sons, FYANS JUNIE Vol. 45 (314), c 29/8/55, s Sharon Park Carnation Fox 13680, d Fyans June 68320.
- 6-1339 H. J. Anderson, KINGS VALE ROSELLA 150th 92201 (79), c 21/7/55, bred by J. Anderson & Sons, s The Wattles Gay Peer 15208, d Kings Vale Rosella 138th 69611.
- 1340 J. Anderson & Son, KINGS VALE JESSEMIA 38th 92174 (86), c 27/8/55, s Kings Vale Larrikin 9190, d Kings Vale Jessemia 28th 22908.
- 1-1341 Mrs. Sylvia R. Askew, RAYWYN GENTLE BETH Vol. 45 (276), c 25/7/55, s Glenavon Stylish Prince 2432, d Dellara Beth 4th 53050.
- 1342 Ballarat Orphanage, ORPHANAGE QUICKSAND 40th Vol. 45 (316), c 9/9/55, s Nyroca Hazels Count 2nd 1605, d Orphanage Quicksand 32nd 48988.
- 1343 Ballarat Orphanage, ORPHANAGE ZAFFARINE 34th Vol. 45 (319), c 19/9/55, s Orphanage Andantes Goldfinder 12139, d Orphanage Zaffarine 23rd 56292.
- 5-1344 R. C. Broad, FRANCLIFF BERYL 70th Vol. 45 (555), c 15/7/55, s Francliff Blender 2nd 14422, d Francliff Beryl 44th 89032.
- 1345 R. C. Broad, GRANGELEA BELINDA 2nd Vol. 48 (745), 2/8/55, bred by Mrs. A. A. Broad, s Francliff Infallible 11674, d Grangelea Bella 2nd 92671.
- 1346 F. A. Burgman, KATANDRA SILVERMINE 26th Vol. 45 (433), c 17/8/55, s Belgonia Lady's Rush 11373, d Katandra Silvermine 5th 46832.
- 4-1347 W. J. Clark, GLENAVON LILIAN 11th 89624 (909), c 12/11/55, s Glenavon Golden Chieftain 14475, d Glenavon Lillian 6th 77067.
- 1348 L. Gourley, WALLACE DALE OBSERVER'S LASS (A.I.) Vol. 45 (131), c 7/9/55, bred by V. O. Wallace, s Belgonia Observer 2nd 8568, d Eltekon True Lass 67982.
- 1349 L. W. Jakobi, GRANADA GOLDEN PRINCESS 2nd Vol. 47 (581), c 6/9/55, s Golden Bread's Standard (imp.) 7206, d Granada Princess Blonde 68717.
- 1350 P. J. Maloney & Son, BELGONIA SUSPENSE 30th Vol. 46 (971), c 24/7/55, s Samares Rush's Pride (imp.) 6302, d Belgonia Suspense 22nd 27267.
- 1351 A. Nicholson, JUGIONG LEONIE 9th Vol. 47 (93), c 18/6/56, s Eurarie Junette's Premier 14388, d Jugiong Leonie 5th 91462.
- 2-1352 R. A. Peck, LYNBRAE WATERLILY 48th Vol. 45 (388), c 21/7/55, s Lynbrae Golden King 13285, d Lynbrae Waterlily 22nd 47744.
- 3-1353 T. W. Robinson & Son, CORRENA ROSE DREAM 2nd Vol. 45 (137), c 5/9/55, s Lockington Molly's Design 11963, d Pine Ridge Rose Dream 36th 71608.
- 1354 G. L. Waters, WILLOW DELL TULIP 8th Vol. 45 (456), c 10/9/55, s Elm Grove Royal Command 12864, d Willow Dell Tulip 3rd 65319.
- CLASS**
220. COW, 4 years old (in milk).—Prizes: £9, £5, £3, £1, 5th and 6th—Card.
- 2-1355 J. Anderson & Son, KINGS VALE JESSEMIA 43rd 92174 (134), c 21/9/56, s Kings Vale Premier 13191, d Kings Vale Jessemia 31st 54722.
- 1356 J. Anderson & Son, KINGS VALE ROSE 15th Vol. 45 (147), c 2/4/57, s Kings Vale Jester 13182, d Kings Vale Rose 9th 14268.
- 1357 Ballarat Orphanage, ORPHANAGE QUEEN 19th Vol. 45 (421), c 30/3/57, s Orphanage Andantes Goldfinder 12139, d Orphanage Queen 4th 48984.
- 1358 A. J. Broad, LYNLEA ROMANY LASS 93546 (546), c 15/9/56, s Francliff Showman 14430, d Lynlea Remembrance 2nd 79201.
- 1359 R. C. Broad, FRANCLIFF ILLUSION 9th 89062 (623), c 10/7/56, s Francliff Excellency 14424, d Francliff Illusion 53762.
- 1360 R. C. Broad, FRANCLIFF RHONDA 11th 89086 (653), c 8/9/56, s Francliff Illuminator 14425, d Francliff Rhonda 7th 89084.
- 5-1361 R. C. Broad, GRANGELEA BLUE BELL 6th 90116 (775), c 14/10/56, bred by Mrs. A. A. Broad, s Tolgarth Elston (imp. N.Z.) 13765, d Grangelea Blue Bell 2nd 61159.
- 1-1362 W. A. Broad, DELORAINE PETUNA 2nd 87262 (503), c 27/10/56, s Francliff Excellency 14424, d Deloraine Philippa 3rd 87264.
- 1363 W. A. Broad, DELORAINE PHILIPPA 5th 87265 (501), c 16/10/56, s Francliff Excellency 14424, d Deloraine Philippa 2nd 44759.
- 1364 F. A. Burgman, KATANDRA TRICKS 2nd 91839 (519), c 28/9/56, s Belgonia Lady's Rush 11373, d Katandra Tricks 69419.
- 6-1365 F. A. Burgman, KATANDRA CORAL 20th 91778 (487), c 13/8/56, s Belgonia Lady's Rush 11373, d Katandra Coral 13th 91772.
- 1366 G. & R. Cox, BEMERSYDE EILEEN 95th 84604 (342), c 10/7/56, s Belgonia Noella 4th's Jester 10099, d Bemersyde Eileen 28th 51959.
- 1367 R. P. Dahlenburg, ELENKO LOVE LIES 27th 88029 (384), c 18/8/55, bred by L. Williams, s Glenmore Imperative (imp. N.Z.) 12975, d Elenko Love Lies 9th 60385.
- 1368 W. P. Drechsler, BERRY BANK DAPHNE'S DREAM 3rd 84799 (489), c 29/9/56, s Warwick Signalman Royal 8282, d Berry Bank Daphne's Dream 20076.
- 1369 W. P. Drechsler, BERRY BANK LOVE KISS 4th 84808 (496), c 23/11/56, s Warwick Signalman Royal 8282, d Berry Bank Love's Kiss 43503.
- 1370 L. W. Jakobi, GRANADA DREAM PANSY Vol. 46 (627), c 9/8/56, s Granada Dreaming Boy Vol. 46, d Granada Standard Pansy 77374.
- 1371 L. W. Jakobi, GRANADA COUNTESS 28th Vol. 45 (420), c 20/7/56, s Rush's Blonde Designer (imp.) 4516, d Granada Countess 22nd 25267.
- 1372 L. W. Jakobi, GRANADA GOLDEN WATTLE Vol. 46 (653), c 4/4/57, s Melpomene's Prince (imp.) 7620, d Granada Design Weigelia 36641.
- 1373 P. J. Maloney & Son, BELGONIA GEM'S NOELLA 25th 84462 (441), c 22/9/56, s Belgonia Baron Again 15798, d Belgonia Gem's Noella 32nd 74395.

JERSEYS Are Best

Up to 1959

JERSEYS Have won the Government Herd Prize 37 times in 43 years, also 39 Reserve Championships.



Make sure to buy your dairy bull from this tested and proved dairy breed.

CALL UPON THE JERSEYS AT THE SHOW.

The Society's Kiosk on the Show Grounds is right at the Entrance to the Jersey Pavilion.

THE AUSTRALIAN JERSEY HERD SOCIETY

(Victorian Branch)

Royal Show Grounds, Epsom Road,
Ascot Vale, W.2. Telephone: 33-0471.

If you will have the best only, then you must have Jerseys.

THE ANNUAL MEETING OF MEMBERS will be held at the SHOW GROUNDS, on FRIDAY, 23rd SEPTEMBER, 1960.

- 1374 P. J. Maloney & Son, BELGONIA PEGGY 80th 84476 (45), c 20/1/57, s Belgonia Junette 21st Jester 12614, d Belgonia Peggy 34th 85122.
- 1375 M. J. Vallence & Sons, BEMERSYDE EILEEN 104th 84613 (370), c 8/9/56, bred by G. & R. Cox, s Belgonia Noella 4th's Jester 10099, d Bemersyde Eileen 62nd 74437.
- 1376 L. Williams, GLENMORE ZENIA (imp. N.Z.) Vol. 46 (K59), c 5/10/56, bred by A. C. Lovelock, s Rockvale Antony 192247 N.Z.J.H.B., d Glenmore Mimosia 377591, N.Z.J.H.B.
- 1377 L. Williams, ELENKO LOVE LIES 30th 88023 (403), c 30/9/56, s Glenmore Imperative (imp. N.Z.) 12975, d Elenko Love Lies 4th 35691.

4-1516 trans from class 226
CLASS

221. HEIFER, 3 years old (in milk).—Prizes: £9, £5, £3, £1, 5th and 6th—Card.

- 1378 J. Anderson & Son, KINGS VALE PETUNIA 4th Vol. 45 (159), c 16/7/57, s Kings Vale Larrikin 9190, d Mimossia Fairy Petunia 39076.
- 1379 J. W. Anderson, AMESBURY MONICA 15th Vol. 48 (703), c 3/10/57, s Trafford Royalist Designer (imp. Eng.) 13770, d Amesbury Monica 8th 65806.
- 1380 W. Blum, BLUEBERRY HILL GOLDEN GIRLIE Vol. 45 (49), c 2/7/57, s Raywyn Prince Rupert 15097, d Raywyn Golden Girlie 63887.
- 1381 A. J. Broad, LYNLEA BUTTERFLY Vol. 45 (584), c 21/8/57, s Francliff Ideal Vol. 45, d Lynlea Buttermaid 79184.
- 1382 R. C. Broad, FRANCLIFF QUEENIE Vol. 45 (714), c 28/8/57, s Tolgarth Elston (imp. N.Z.) 13765, d Beechlands Regal Queenie (imp. N.Z.) 74352.
- 1383 R. C. Broad, FRANCLIFF ILLUSION 13th Vol. 45 (728), c 8/9/57, s Tolgarth Elston (imp. N.Z.) 13765, d Francliff Illusion 3rd 68309.
- 1384 R. C. Broad, FRANCLIFF ILLUSION 12th Vol. 45 (711), c 26/8/57, s Francliff Enterprise Vol. 45, d Francliff Illusion 5th 76765.
- 1385 R. C. Broad, FRANCLIFF BERYL 88th Vol. 45 (713), c 27/8/57, s Tolgarth Elston (imp. N.Z.) 13765, d Francliff Beryl 74th Vol. 45.
- 1386 R. C. Broad, FRANCLIFF ILAGAY 4th Vol. 45 (755), c 15/10/57, s Francliff Illuminator 14425, d Francliff Ilagay, Vol. 45.
- 1387 W. A. Broad, DELORAINE ROSEBUD 7th Vol. 45 (555), c 13/10/57, s Francliff Excellency 14424, d Deloraine Rita 21154.
- 1388 F. A. Burgman, KATANDRA PERREES HONESTY 2nd Vol. 45 (549), c 9/8/57, s Katandra Carbon Copy 17654, d Burton Honesty 2nd 66779.
- 1389 F. A. Burgman, KATANDRA PAXIE 8th Vol. 45 (555), c 16/8/57, s Katandra Jovial Lad 14664, d Katandra Paxie 6th 91814.
- 1390 G. E. Butler, BEMERSYDE JEAN 23rd Vol. 45 (413), c 25/8/57, bred by G. & R. Cox, s Bemersyde Champion Vol. 45, d Bemersyde Jean 20th Vol. 45.
- 1391 G. & R. Cox, BEMERSYDE JESTER'S EILEEN Vol. 45 (428), c 15/9/57, s Bemersyde Eileen 9th's Greek 15849, d Bemersyde Eileen 76th 84603.
- 1392 G. & R. Cox, BEMERSYDE EILEEN 130th Vol. 45 (435), c 26/9/57, s Belgonia Noella 4th's Jester 10099, d Bemersyde Eileen 49th 84595.
- 1393 W. Greenaway, OAKLAW ATTRACTION Vol. 45 (361), c 10/8/57, s Marvale Butter Lad 5981, d Oaklaw Butter Queen 39924.
- 1394 L. W. Jakobi, GRANADA ROSELEAF 7th Vol. 47 (697), c 6/10/57, s Granada Dreaming Count 2nd Vol. 47, d Granada Roseleaf 6th Vol. 47.
- 1395 L. W. Jakobi, GRANADA CLEMENTINE 19th Vol. 47. (711), c 2/1/58, s Granada Dreaming Count 2nd Vol. 47, d Granada Clementine 3rd 29259.
- 1396 D. F. & Mrs. R. J. McKenzie, QUEENLEA PRETTY ROSE 4th Vol. 45 (36), c 17/7/57, bred by Paul & Stanley, s Queenlea Golden Prince 15981, d Queenlea Pretty Rose 96462.
- 1397 D. F. & Mrs. R. J. McKenzie, DEE HEATHER ROSE Vol. 45 (16), c 10/9/57, s Grangeville Gem's Boy 3rd Vol. 45, d Glenavon Heather Rose 6th 77064.
- 1398 E. J. McKenzie & Sons, SPRING VALLEY LAURISTINA 5th Vol. 45 (526), c 21/8/57, s Spring Valley Hope's Peacock 11019, d Jubilee Lauristina 3rd 37357.

-2

-3

-6

-2

*Trans 5
Class 227*

JERSEYS

- 1399 P. J. Maloney & Son, BELGONIA DAISY 11th Vol. 45 (66), c 9/8/57, s Belgonia Baron Again 15798, d Belgonia Daisy 7th Vol. 45.
- 1-1400 P. J. Maloney & Son, BELGONIA EILEEN 51st Vol. 46 (71), c 15/8/57, s Belgonia Baron Again 15798, d Belgonia Eileen 48th Vol. 46.
- 1401 A. Nicholson, JUGIONG SPOTTED COUNTESS 5th Vol. 48 (115), c 3/8/57, s Eurarie Junette's Premier 14388, d Jugiong Spotted Countess 3rd 91463.
- 5-1402 M. J. Vallence & Sons, ELMSDALE LADY GOLD Vol. 48 (71), 4/4/58, s Katandra Silvermine 12th's Legend 17677, d Milnhurst Lady Gold 2nd Vol. 48.
- 1403 G. L. Waters, WILLOW DELL BLONDE 20th Vol. 45 (530), c 7/8/57, s Elm Grove Royal Command 12864, d Willow Dell Blendine 58052.
- 4-1404 L. Williams, ELENKO GOLDEN NOELLA 4th Vol. 45 (435), c 17/8/57, s Elenko Supreme Imperative 16634, d Elenko Golden Noella 2nd 76144.
- CLASS**
222. HEIFER, 2 years old (in milk).—Prizes: £9, £5, £3, £1, 5th and 6th—Card.
- 1405 W. H. Akers, LOXLEIGH BONNIE LASS Vol. 46 (37), c 6/8/58, s Glenmore Imperative (imp. N.Z.) 12975, d Elenko Glen Bonnie 88002.
- 1406 G. R. Anderson & Sons, FYANS BRIGHT GLEAM Vol. 46 (480), c 22/10/58, s King's Vale Laughton 17776, d Fyans Bright 53775.
- 1407 H. J. Anderson, FYANLY LORETTE 3rd Vol. 46 (28), c 28/10/58, s Sharon Park Carnation Fox 13680, d Fyans Lorette 2nd 89130.
- 1408 J. Anderson & Son, KINGS VALE LINDA 215th Vol. 46 (195), c 8/7/58, s Kings Vale Larrikin 9190, d Kings Vale Linda 144th 30038.
- 1409 J. Anderson & Son, KINGS VALE JESSEMIA 49th Vol. 46 (263), c 22/8/58, s Kings Vale Larrikin 9190, d Kings Vale Jessemia 30th 37666.
- 1410 J. Anderson & Son, KINGS VALE LINDA 218th Vol. 46 (208), c 30/8/58, s Kings Vale Larrikin 9190, d Kings Vale Linda 158th 61998.
- 1411 K. D. Askew, GLENALLAN NOBLE GIRL Vol. 46 (64), c 1/9/58, s Raywyn His Majesty 18960, d Coronilla Noble Girl 35100.
- 1412 K. D. Askew, GLENALLAN STYLISH CONFIDENCE 2nd Vol. 46 (62), c 22/8/58, s Glenavon Stylish Prince 2432, d Raywyn Royal Confidence 81106.
- 1413 Ballarat Orphanage, ORPHANAGE LOTUS 28th Vol. 47 (498), c 10/8/58, s Orphanage Melba's Beau 12143, d Orphanage Lotus 11th Vol. 45.
- 1-1414 Ballarat Orphanage, ORPHANAGE PETAL 10th Vol. 46 (493), c 19/7/58, s Orphanage Melba's Beau 12143, d Ismalia Petal 23rd 29629.
- 1415 Ballarat Orphanage, ORPHANAGE DAWN LIGHT 4th Vol. 47 (520), c 30/10/58, s Orphanage Melba's Beau 12143, d Orphanage Dawnlight 95899.
- 1416 Ballarat Orphanage, ORPHANAGE SOCIETY GIRL 15th Vol. 47 (506), c 2/9/58, s Orphanage Melba's Beau 12143, d Orphanage Society Girl 6th 95915.
- 1417 Ballarat Orphanage, ORPHANAGE MELBA 54th Vol. 47 (510), c 18/9/58, s Orphanage Gus 18721, d Orphanage Melba 48th 95909.
- 1418 A. J. Broad, LYNLEA DAIRYMAID Vol. 46 (637), c 1/9/58, s Francliff Ideal Vol. 45, d Lynlea Princess Darling 79198.
- 1419 N. & O. Broad, FRANCLIFF TOPSY (imp. in dam) Vol. 47 (810), c 1/9/58, bred by R. C. Broad, s Pinewoods Regal Gold 219274 N.Z.J.H.B., d Pinewoods Chess Topsy (imp. N.Z.) Vol. 47.
- 1420 R. C. Broad, FRANCLIFF ELLOUS 4th Vol. 46 (850), c 6/10/58, s Francliff Imperial 16959, d Tolgarth Ellous (imp. N.Z.) 72684.
- 1421 R. C. Broad, FRANCLIFF RAE 7th Vol. 46 (815), c 2/9/58, s Tolgarth Elston (imp. N.Z.) 13765, d Francliff Rae 45437.
- 2-1422 R. C. Broad, FRANCLIFF IVY Vol. 46 (792), c 7/7/58, s Tolgarth Elston (imp. N.Z.) 13765, d Austral Park Ivy 33749.
- 1423 R. C. Broad, FRANCLIFF BERYL 97th Vol. 46 (836), c 17/9/58, s Tolgarth Elston (imp. N.Z.) 13765, d Francliff Beryl 74th Vol. 45.
- 1424 W. A. Broad, DELORAINÉ RAE 5th Vol. 46 (615), c 4/11/58, s Francliff Excellency 14424, d Deloraine Rosetta 3rd 67574.
- 6-1425 G. & R. Cox, BEMERSYDE EILEEN 145th Vol. 47 (478), c 6/8/58, s Belgonia Noella 4th's Jester 10099, d Bemersyde Eileen 31st 59011.
- 1426 G. & R. Cox, BEMERSYDE EILEEN 143rd Vol. 47 (474), c 2/7/58, s Belgonia Noella 4th's Jester 10099, d Bemersyde Eileen 20th 34125.
- 1427 G. & R. Cox, BEMERSYDE DAINTY 41st Vol. 47 (485), c 13/8/58, s Belgonia Noella 4th's Jester 10099, d Bemersyde Dainty 29th Vol. 45.
- 1428 W. P. Drechster, BERRY BANK IVY Vol. 46 (549), c 3/9/58, s Berry Bank Petunia's Hero 4th 15913, d Austral Park Flash Tina Vol. 45.
- 1429 W. P. Drechster, BERRY BANK LOVE'S KISS 5th Vol. 46 (547), c 26/8/58, s Berry Bank Glamour Boy 3rd 15905, d Berry Bank Love Kiss 2nd 74515.
- 1430 S. J. Dudley, TARRIN DUCHESS Vol. 46 (68), c 16/9/58, s Bemersyde Eileen 31st's Jester 15854, d Glenavon Duchess 20th 60975.
- 1431 L. Gourley, GRAZING GREENS SERENADE Vol. 46 (45), c 29/7/58, s Austral Park Galant 14614, d Elengrove Victor's Serenade 3rd 87996.
- 1432 L. W. Jakobi, GRANADA LOVE DREAM Vol. 48 (729), c 17/7/58, s Melpemene's Prince (imp.) 7629, d Granada Love Lies 5th 68715.
- 1433 A. E. McKenzie & Son, PELLEW MAY 31st Vol. 46 (487), c 29/7/58, s Pellew Royal Star Vol. 45, d Pellew May 23rd Vol. 45.
- 1434 A. E. McKenzie & Son, PELLEW PRINCESS 12th Vol. 46 (497), c 26/8/58, s Francliff Pearl 4th's Elston Vol. 45, d Pellew Princess 10th Vol. 46.
- 1435 A. E. McKenzie & Son, PELLEW DUCHESS 21st Vol. 46 (492), c 12/8/58, s Pellew Royal Star Vol. 45, d Pellew Duchess 16th Vol. 46.
- 1436 D. F. & Mrs. R. J. McKenzie, DEE GARENNE Vol. 47 (26), c 23/7/58, s Grangeville Gem's Boy 3rd Vol. 45, d Elenko Garenne's Design 53352.
- 1437 E. J. McKenzie & Sons, SPRING VALLEY LOGANBERRY 13th Vol. 47 (555), c 1/10/58, s Belgonia Court Baron 15862, d Spring Valley Loganberry 5th 81795.
- 1438 P. J. Maloney & Son, BELGONIA JUNETTE 120th Vol. 46 (106), c 24/7/58, s Belgonia Baron Again 15798, d Belgonia Junette 74th 34042.
- 5-1439 P. J. Maloney & Son, BELGONIA DAISY 13th Vol. 46 (117), c 22/8/58, s Belgonia Baron Again 15798, d Belgonia Daisy 5th 84457.
- 4-1440 P. J. Maloney & Son, BELGONIA MARIE 96th Vol. 46 (108), c 27/7/58, s Belgonia Baron Again 15798, d Belgonia Marie 62nd 84467.
- 1441 D. R. Manson & Son, WANRUA SILVER STAR 6th Vol. 46 (323), c 19/12/58, s Rochette Jester 3rd (imp.) Vol. 45, d Wanrua Silver 3rd 99604.
- 1442 R. A. Peck, LYNBRAE WATERLILY 75th Vol. 47 (498), c 26/9/58, s Lynbrae Admiral Vol. 45, d Lynbrae Waterlily 49th Vol. 47.
- 1443 R. A. Peck, LYNBRAE WATERLILY 73rd Vol. 46 (491), c 31/8/58, s Lynbrae Golden Dreamer 10676, d Lynbrae Waterlily 52nd Vol. 45.
- 1444 T. W. Robinson & Son, CORRENA BLONDIE 2nd Vol. 46 (237), c 16/9/58, s Correna Royal Aim 8756, d Rush Designer's Blonde (imp.) 64148.
- 1445 T. W. Robinson & Son, CORRENA PANCAKE 2nd Vol. 46 (236), c 18/9/58, s Correna Oxford Lad Vol. 45, d Correna Pancake 67263.
- 1446 M. J. Vallence & Sons, ELMSDALE TWILIGHT 2nd Vol. 46 (74), c 8/9/58, s Katandra Silvermine 12th's Legend 17677, d Linnest Twilight 3rd 93156.
- 1447 M. J. Vallence & Sons, ELMSDALE PACIFIC 3rd Vol. 46 (73), c 16/9/58, s Katandra Silvermine 12th's Legend 17677, d Laticra Pacific 92568.
- 1448 G. L. Waters, WILLOW DELL FANCY 12th Vol. 46 (585), c 28/8/58, s Larcenia Keeper 22536, d Willow Dell Fancy 5th 99861.
- 1449 J. A. & J. M. Watson, MUPAWA EILEEN Vol. 46 (43), c 26/8/58, s Belgonia Noella 4th's Jester 10099, d Bemersyde Eileen 4th 66298.

FRANCLIFF JERSEY STUD

IS SELLING

60 HEAD 60 HEAD
OF ILLUSION BLOODLINES

WEDNESDAY, 2nd NOVEMBER, 1960

- 15 YOUNG COWS
- 15 TWO-YEAR-OLD HEIFERS
- 10 SERVICEABLE AGE BULLS
 - 10 BULL CALVES
 - 10 HEIFER CALVES

60 HEAD

ALL OUR HERD SIRES ARE FROM 1000-GALLON COWS

SERVICE TO BUYERS :

Females are mated free and delivered free by road
 anywhere in Victoria.

Bulls are delivered free by train.

Bull calves are grown free to 7 months.

Six months free insurance cover with calves.

Half cash, balance prior to delivery with calves.

Heifer calves carry the same privilege.

Calves sold interstate delivered free by plane.

SEE THE SHOW TEAM

MEET THE OWNER

OBTAIN A FRANCLIFF CATALOGUE

★ ★ ★

Selling Agents: New Zealand Loan & Mercantile Agency Co.
 538-544 COLLINS STREET, MELBOURNE

Vendor: **REG. C. BROAD, "Francliff," Sutton Grange, Victoria**
 Telephone: Sutton Grange 11

JERSEYS

- 1450 L. Williams, ELENKO GLEN PRIMROSE 4th Vol. 46 (487), c 8/8/58, s Glenmore Imperative (imp. N.Z.) 12975, d Elenko Primrose 28566.
- 1451 L. Williams, ELENKO PRIM'S BERYL Vol. 46 (502), c 28/8/58, s Elenko Supreme Imperative 16634, d Francliff Beryl 82nd Vol. 45.

3-1582 Transferred from class 228.

CLASS

223. *B. A. BARR MEMORIAL PRIZES OF £8/8/- (£5/5/- of which is donated by THE AUSTRALIAN JERSEY HERD SOCIETY (VICTORIAN BRANCH) and £3/3/- by KEITH McGARVIE, ESQ.) will be awarded for the cows with the best vessel (cows to be of good breed type).—First prize, £5/5/-, second prize, £3/3/-, third prize, Card. In addition to the cash prize, the owner of the winner will receive a "PENIJEK" hand-beaten copper ornament, together with a certificate authorising the purchase of goods to the value of £5/5/- from any pharmacy in Victoria, both presented by THE "SIGMA" CO. LTD. Competition in this class is limited to animals, in milk, entered in the ordinary classes. The judge may order the exhibits to be milked dry before making his final awards.

- 1452 H. J. Anderson.
1453 J. Anderson & Son.
1454 J. Anderson & Son.
1455 J. Anderson & Son.
1456 J. W. Anderson.
2- 1457 Mrs. Sylvia R. Askew.
1458 Ballarat Orphanage.
1459 A. J. Broad.
1460 A. J. Broad.
1461 R. C. Broad.
3- 1462 R. C. Broad.
1463 R. C. Broad.
1464 R. C. Broad.
1465 W. A. Broad.
1- 1466 W. A. Broad.
1467 W. A. Broad.
1468 F. A. Burgman.
1469 G. & R. Cox.
1470 G. & R. Cox.
1471 W. P. Drechsler.
1472 L. Gourley.
1473 W. Greenaway.
1474 L. W. Jakobi.
1475 L. W. Jakobi.
1476 P. J. Maloney & Son.
1477 P. J. Maloney & Son.
1478 R. A. Peck.
1479 T. W. Robinson & Son.
1480 M. J. Vallenge & Sons.
1481 G. L. Waters.
1482 L. Williams.

224. COW, 6 years old or over (in calf).—Prizes: £6, £3, £2, £1, 5th and 6th—Card.

- 1-* 1483 J. Anderson & Son, KINGS VALE BRUNETTE 107th 69600 (11), c 1/10/53, s Kings Vale Larrikin 9190, d Kings Vale Brunette 60th 82209.
- 6-* 1484 J. Anderson & Son, KINGS VALE ROSELLA 141st 69613 (3), 15/9/53, s Kings Vale Larrikin 9190, d Kings Vale Rosella 122nd 37686.
- 1485 J. Anderson & Son, KINGS VALE LINDA 187th 78435 (36), c 30/7/54, s Kings Vale Raider 2735, d Kings Vale Linda 161st 47052.
- 1486 Mrs. Sylvia R. Askew, GLENAVON DUCHESS 10th 45641 (525), c 26/11/48, bred by W. J. Clark, s Glenavon Stylish Prince 2432, d Rochdale Duchess 6th 3534.
- 1487 Mrs. Sylvia R. Askew, RAYWYN DUCHESS 96751 (189), c 30/7/52, s Raywyn Gold Rein 9602, d Glenavon Duchess 10th 45641.
- 1488 W. Blum, GLENOMA WEIGELIA 15th 61077 (151), c 26/11/50, bred by C. S. Grice, s Belgonia Sporting Journal 5327, d Glenoma Weigelia 6th 29143.
- 3-* 1489 R. C. Broad, FRANCLIFF ILLUSION 53762 (262), c 7/10/50, s Belgonia Royal Aim 2nd 1094, d Tolgarth Illusion (imp. N.Z.) 100840.

- 1490 R. C. Broad, TOLGARTH ELDEE (imp. N.Z.) Vol. 46 (H21) 11854, bred by H. H. Sutton & Sons, s Tolgarth Dauntless 202524 N.Z.J.H.B., d Tolgarth Elwise 294309 N.Z.J.H.B.

- 2-* 1491 R. C. Broad, TOLGARTH ILAGAY (imp. N.Z.) 98903 (E59), c 11/9/51, bred by H. H. Sutton & Sons, s Dunlavin Combination 182571 N.Z.J.H.B., d Tolgarth Haine 191132 N.Z.J.H.B.

- 1492 R. C. Broad, BEECHLANDS REGAL QUEENIE (imp. N.Z.) 74352 (C36), c 12/9/49, bred by A. Moreland & Sons, s Beechlands Regal Peter 166221 N.Z.J.H.B., d Royton Fawn Queen 244340 N.Z.J.H.B.

- 5-* 1493 W. J. Clark, GLENAVON LOVE LIES 19th 77068 (791), c 29/10/53, s Glenavon Stylish Prince 2432, d Glenavon Love Lies 8th 45656.

- 1494 G. & R. Cox, BEMERSYDE EILEEN 31st 59011 (133), c 8/10/50, s Belgonia Advance Aim 6704, d Bemersyde Eileen 20th 34125.

- 1495 G. & R. Cox, BEMERSYDE EILEEN 75th 84602 (271), c 5/10/54, s Belgonia Noella 4th's Jester 10099, d Bemersyde Eileen 41st 59016.

- 1496 W. Greenaway, OAKLAW ROYAL JOY Vol. 46 (198), c 15/5/52, s Marvate Butter Lad 5981, d Sanvale Countess 8653.

- 4-* 1497 L. W. Jakobi, GRANADA STANDARD ECHO Vol. 45 (483), c 22/10/53, s Golden Bread Standard (imp.) 7206, d Granada Design's Escape 36638.

- 1498 T. W. Robinson & Son, PINE RIDGE PEGGY 3rd 63744 (359), c 5/8/51, bred by E. J. Nancarrow, s Navua Regal Heritage 22112, d Belgonia Peggy 65th 27265.

- 1499 G. L. Waters, TINTERN VAL'S NANCY (imp. N.Z.) Vol. 45 (E10), c 20/8/51, bred by S. Mai, s Heatherlea Valentine 184157 N.Z.J.H.B., d Tintern Natalie 289939 N.Z.J.H.B.

- 1500 G. L. Waters, AVON VALLEY CONQUEROR'S PEERLESS 58743 (499), c 4/6/52, bred by J. G. Wilson, s Richmond Thrush's Conqueror 6245, d Woodford Thorns Coral 79726.

- 1501 L. Williams, ELENKO GLEN PRINCESS, Vol. 45 (279), c 27/5/54, s Glenmore Imperative (imp. N.Z.) 12975, d Elenko Double Rose 53348.

- 1502 L. Williams, ELENKO LOVE LIES 9th 60388 (182), c 14/9/51, s Nyroca Rosie's Clipper 22526, d Elenko Love Lies 8th 53364.

- 1503 L. Williams, ELENKO GLEN GEM 3rd 88094 (391), c 22/9/54, s Glenmore Imperative (imp. N.Z.) 12975, d Elenko Rosie's Gem 7th 53389.

CLASS

225. COW, 5 years old (in calf).—Prizes: £6, £3, £2, £1, 5th and 6th—Card.

- 5-* 1504 G. R. Anderson & Sons, FYANS GAY BLOSSOM Vol. 45 (329), c 27/9/55, s King's Vale Lanius 7428, d Fyans Gaiety 45458.

- 1-* 1505 J. Anderson & Son, KINGS VALE ROSELLA 156th 92206 (113), c 25/3/56, s Kings Vale Larrikin 9190, d Kings Vale Rosella 127th 47064.

- 2-* 1506 R. C. Broad, FRANCLIFF ILLUSION 8th Vol. 46 (577), c 13/9/55, s Francliff Illuminator 14425, d Francliff Illusion 4th 89060.

- 6-* 1507 F. A. Burgman, KATANDRA MARIE 4th Vol. 46 (452), c 12/9/55, s Katandra Grand Legend 4425, d Belgonia Marie 23rd 10254.

- 4-* 1508 G. & R. Cox, BEMERSYDE EILEEN 88th Vol. 45 (322), c 26/9/55, s Belgonia Noella 4th's Jester 10099, d Bemersyde Eileen 32nd 51962.

- 1509 W. P. Drechsler, BERRY BANK MAPLE LEAF Vol. 46 (395), c 14/7/55, s Warwick Signalman Royal 8282, d Austral Park Maple Leaf 51660.

- 1510 W. P. Drechsler, BERRY BANK ROYAL CARESS 3rd Vol. 46 (441), c 26/1/56, s Warwick Signalman Royal 8282, d Blytheswood Gallant Caress 4991.

- 3-* 1511 M. J. Vallenge & Sons, LINREST TWILIGHT 3rd 92156 (140), c 21/9/55, bred by S. W. E. Dumesny, s Linrest Bright Star 11947, d Linrest Twilight 2nd 78987.

- 1512 G. S. Whitford, GLENLUCE MARIE 5th Vol. 48 (74), c 27/10/55, s Belgonia High Caste 6711, d Glenluce Marie Vol. 45.

- 1513 L. Williams, ELENKO LOVE LIES 24th Vol. 46 (355), c 2/10/55, s Glenmore Imperative (imp. N.Z.) 12975, d Elenko Love Lies 4th 53691.

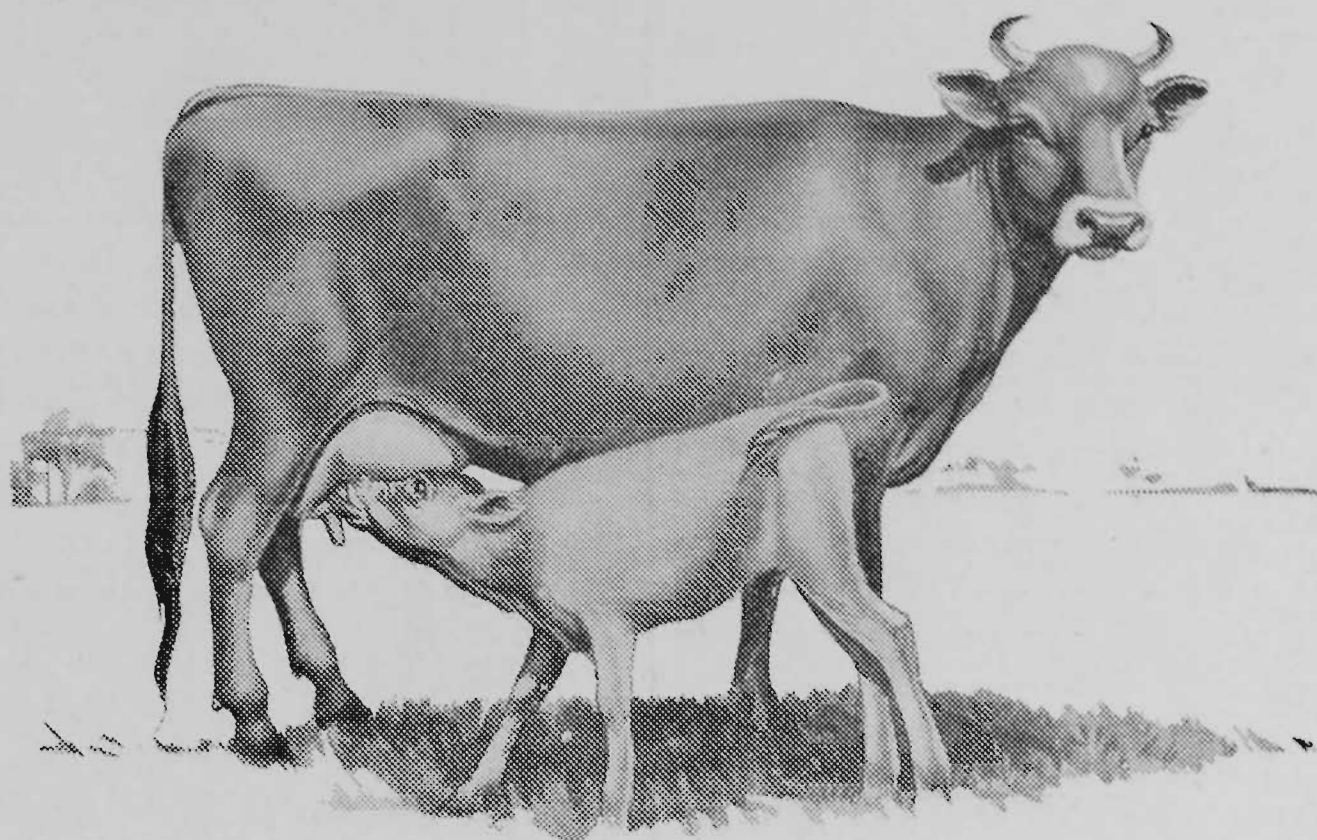

Dependence

Just as the calf depends on the cow — we all depend on others for the materials essential to our livelihood.

So it is that over the years livestock owners have come to depend on Cooper Products for healthier and more profitable livestock.

**WILLIAM COOPER & NEPHEWS HAVE A WORLD
OF EXPERIENCE IN LIVESTOCK PROBLEMS**

For over 120 years stockowners throughout the world have used Cooper's sheep and cattle dips and other veterinary products—this unparalleled period of research, field of experience and manufacturing is your warranty of quality and dependability today.

The wide range of Cooper Products includes:

SHEEP AND CATTLE DIPS ● DRENCHES
● BLOWFLY REMEDIES ● VETERINARY
SUPPLIES ● "PORT-O-SPRAY" SHEEP RACE
● "WATER-WALL" CATTLE RACE.



Insist on Cooper Products

WILLIAM COOPER & NEPHEWS
(Australia) Pty. Limited

JERSEYS

CLASS

226. COW, 4 years old (in calf).—Prizes: £5, £3, £2, £1, 5th and 6th—Card.
- 1514 G. R. Anderson & Sons, FYANS LASSIE 89128 (366), c 7/8/56, s King's Vale Resolute 14692, d King's Vale Lassie 14th 92182.
- 1515 J. Anderson & Son, KINGS VALE JESSEMIA 40th 92176 (128), c 24/8/56, s Kings Vale Larrikin 9190, d Kings Vale Jessemia 28th 22908.
- 1516 J. Anderson & Son, KINGS VALE ROSELLA 159th 92209 (140), c 17/10/56, s Kings Vale Premier 13191, d Kings Vale Rosella 140th 69612.
- 2-1517 J. W. Anderson, AMESBURY ROYAL FANCY 8th Vol. 47 (623), c 22/8/56, s Amesbury Royal Rajah 13978, d Amesbury Royal Fancy 4th Vol. 47.
- 1518 Ballarat Orphanage, ORPHANAGE MELBA 47th 95908 (379), c 25/9/56, s Orphanage Reclaim 18723, d Orphanage Melba 22nd 99729.
- 1519 F. A. Burgman, KATANDRA JENNY LIND 19th 91796 (517), c 19/9/56, s Belgonia Lady's Rush 11373, d Katandra Jenny Lind 11th 69405.
- 2-1520 F. A. Burgman, KATANDRA SILVERMINE 32nd 91825 (501), c 26/8/56, s Katandra Grand Legend 4425, d Katandra Silvermine 2nd 29875.
- 1521 W. J. Carne, GLENCARNE GEISHA GIRL 2nd Vol. 46 (305), c 14/9/56, s King's Vale Linsted 14685, d Glencarne Geisha Girl 68542.
- 6-1522 G. & R. Cox, BEMERSYDE SWEET LILY 6th 84625 (368), c 4/9/56, s Belgonia Noella 4th's Jester 10099, d Bemersyde Sweet Lily 2nd 66304.
- 1523 G. & R. Cox, BEMERSYDE EILEEN 102nd 84611 (362), c 27/8/56, s Belgonia Noella 4th's Jester 10099, d Bemersyde Eileen 31st 59011.
- 1524 S. J. Dudley, TARRIN EILEEN 98431 (34), c 12/7/56, s Larconia Count 9224, d Tarrin Princess Eileen 82103.
- 1525 L. W. Jakobi, GRANADA DESIGN'S WYNN Vol. 46 (635), c 7/9/56, s Rusli's Blonde Designer (imp.) 4916, d Granada Wynette 61155.
- 1526 R. A. Peck, LYNBRAE DOROTHY 11th Vol. 45 (429), c 11/9/56, s Lynbrae Golden Dreamer 10670, d Lynbrae Dorothy 6th Vol. 45.
- 4-1527 T. W. Robinson & Son, CORRENA MAXINA 2nd 86685 (164), c 15/8/56, s Samares Supreme (imp.) 8022, d Heatherlea Maxina (imp. N.Z.) 46107.
- 5-1528 L. Williams, ELENKO GLEN LASSIE 5th 88009 (413), c 25/10/56, s Glenmore Imperative (imp. N.Z.) 12975, d Elenko Lassie Belle 2nd 53362.
- 1-1359 transferred from class 220
227. HEIFER, 3 years old (in calf).—Prizes: £5, £3, £2, £1, 5th and 6th—Card.
- 5-1529 J. Anderson & Son, KINGS VALE LINDA 210th Vol. 45 (160), c 22/7/57, s Kings Vale Larrikin 9190, d Kings Vale Linda 144th 30038.
- 1-1530 J. Anderson & Son, KINGS VALE LINDA 213th Vol. 45 (181), c 25/10/57, s Kings Vale Premier 13191, d Kings Vale Linda 177th 62004.
- 1531 K. D. Askew, GLENALLAN STYLISH CONFIDENCE Vol. 45 (40), c 19/8/57, s Glenavon Stylish Prince 2432, d Raywyn Royal Confidence 81106.
- 1532 Ballarat Orphanage, ORPHANAGE MOLEEN 6th Vol. 46 (440), c 27/8/57, s Orphanage Quicksands Bound Vol. 46, d Orphanage Moleen 5th Vol. 46.
- 4-1533 A. J. Broad, LYNLEA GOLDEN BELL 6th Vol. 45 (577), c 11/8/57, s Francliff Ideal Vol. 45, d Lynlea Silverbelle 3rd 47783.
- 1534 R. C. Broad, FRANCLIFF EMMA Vol. 45 (752), c 3/10/57, s Tolgarth Elston (imp. N.Z.) 13765, d Abbeville Lady Ethel (imp. N.Z.) 73643.
- 1535 R. C. Broad, FRANCLIFF SILK Vol. 45 (771), c 7/11/57, s Tolgarth Elston (imp. N.Z.) 13765, d Lyndhurst Lady Silk 99117.
- 1536 W. A. Broad, DELORAINE RUTH'S PET 6th Vol. 45 (535), c 1/8/57, s Francliff Excellency 14424, d Deloraine Ruth 28322.
- 2-1537 G. & R. Cox, BEMERSYDE EILEEN 116th Vol. 45 (403), c 15/8/57, s Belgonia Noella 4th's Jester 10099, d Bemersyde Eileen 32nd 51962.
- 6-1538 W. P. Drechsler, BERRY BANK GLAMOUR GIRL 12th Vol. 45 (504), c 1/7/57, s Warwoc Signalman Royal 8282, d Berry Bank Glamour Girl 34175.
- 1539 L. W. Jakobi, GRANADA REGAL PRINCESS Vol. 47 (668), c 2/7/57, s Golden Bread's Standard (imp.) 7206, d Granada Princess Wyandotte 2nd 45378.
- 1540 A. E. McKenzie & Son, FRANCLIFF BERYL 89th Vol. 45 (732), c 11/9/57, bred by R. C. Broad, s Francliff Illuminator 11425, d Francliff Beryl 57th 89037.
- 1541 P. J. Maloney & Son, BELGONIA LADY CAPTURE 14th Vol. 46 (67), c 11/8/57, s Belgonia Baron Again 15798, d Belgonia Lady Capture 13th Vol. 46.
- 1542 P. J. Maloney & Son, BELGONIA JUNETTE 113th Vol. 45 (64), c 6/8/57, s Belgonia Baron Again 15798, d Belgonia Junette 74th 34042.
- 1543 T. W. Robinson & Son, CORRENA ROSE DREAM 6th Vol. 45 (202), c 13/9/57, s Correna Oxford Lad Vol. 45, d Correna Rose Dream 2nd Vol. 45.
- 1544 G. L. Waters, WILLOW DELL GLOW 4th Vol. 45 (532), c 13/8/57, s Willow Dell Valentine Vol. 45, d Willow Dell Glow 3rd Vol. 45.
- 1545 L. Williams, ROCKVALE GLEN'S PRIM (imp. N.Z.) Vol. 46 (244), c 23/9/57, s Glenmore Progressive 227787 N.Z.J.H.B., d Rockvale Noble Priscilla 287785, N.Z.J.H.B.
- 1546 L. Williams, ELENKO PRIM ROSETTE Vol. 46 (472), c 3/1/58, s Elenko Supreme Imperative 16434, d Elenko Glen Primrose Vol. 45.
- 2-1392 trans from class 221

CLASS

228. HEIFER, 2 years old (not in milk and not necessarily in calf).—Prizes: £5, £3, £2, £1, 5th and 6th—Card.
- 1547 G. R. Anderson & Sons, FYANS LASSIE 3rd Vol. 46 (466), c 6/9/58, s King's Vale Lucifer Vol. 45, d Fyans Lassie 89128.
- 1548 H. J. Anderson, FYANLY ROSITA Vol. 46 (26), c 23/10/58, s Sbaron Park Carnation Fox 13680, d Fyans Rosita 53780.
- 4-1549 J. Anderson & Son, KINGS VALE BRUNETTE 115th Vol. 46 (214), c 16/9/58, s Kings Vale Radiator 17783, d Kings Vale Brunette 107th 69600.
- 1550 J. W. Anderson, AMESBURY GWENDOLINE 24th Vol. 48 (772), c 16/10/58, s Trafford Royalist Designer (imp. Eng.) 13770, d Amesbury Gwendoline 8th 58580.
- 1551 Mrs. Sylvia R. Askew, RAYWYN HER MAJESTY 2nd Vol. 46 (286), c 3/9/58, s Raywyn Beautiful Prince 15094, d Raywyn Her Majesty Vol. 45.
- 1-1552 Mrs. Sylvia R. Askew, RAYWYN HER GRACE Vol. 46 (493), c 4/11/58, s Raywyn Beautiful Prince 15094, d Glenavon Duchess 10th 45641.
- 1553 A. J. Broad, LYNLEA ROMANYS CHARM Vol. 46 (647), c 25/9/58, s Francliff Ideal Vol. 45, d Lynlea Romany Lass 93546.
- 1554 A. J. Broad, LYNLEA MERLYN 2nd Vol. 46 (635), c 27/8/58, s Francliff Ideal Vol. 45, d Lynlea Marina 76161.
- 5-1555 R. C. Broad, FRANCLIFF ILLUSION 14th Vol. 46 (862), c 26/10/58, s Tolgarth Elston (imp. N.Z.) 13765, d Francliff Illusion 7th 89062.
- 1556 R. C. Broad, FRANCLIFF RADIANCE 15th Vol. 46 (843), c 18/11/58, s Francliff Illuminator 14425, d Francliff Radiance 7th 89071.
- 1557 W. A. Broad, DELORAINE BORONIA'S LASS Vol. 46 (605), c 28/3/58, s Francliff Ideal Vol. 45, d Deloraine Boronia 27239.
- 1558 W. A. Broad, DELORAINE BLUEBELL 2nd Vol. 46 (593), c 27/8/58, s Francliff Excellency 14424, d Deloraine Blossom 87233.

- 2-1559 F. A. Burgman, KATANDRA WATTLE 13th Vol. 46 (691), c 20/7/58, s Katandra Mighty Count 17667, d Katandra Wattle 9th 91836.
- 1560 P. L. Chandler, ORVISA EMPRESS Vol. 46 (4), c 27/7/58, s Glenmore Imperative (imp. N.Z.) 12975, d Bamawm Noella's Rosie 43297.
- 1561 W. J. Clark, GLENAVON LILIAN 17th Vol. 46 (69), c 26/9/58, s Glenavon Golden Chief-tain 14475, d Glenavon Lilian 3rd 45654.
- 6-1562 W. J. Clark, GLENAVON LOVE LIES 43rd Vol. 46 (71), c 4/10/58, s Glenavon Royal Duke 2nd 17173, d Glenavon Love Lies 21st 89626.
- 1563 G. & R. Cox, BEMERSYDE EILEEN 147th Vol. 47 (481), c 8/8/58, s Belgonia Noella 4th's Jester 10099, d Bemersyde Eileen 92nd Vol. 45.
- 1564 G. & R. Cox, BEMERSYDE EILEEN 163rd Vol. 47 (529), c 18/12/58, s Belgonia Noella 4th's Jester 10099, d Bemersyde Eileen 32nd 51962.
- 1565 W. P. Drechsler, BERRY BANK GLAMOUR GIRL 15th Vol. 46 (533), c 21/7/58, s Berry Bank Petania's Hero 4th 15913, d Berry Bank Glamour Girl 2nd 43492.
- 1566 S. J. Dudley, TARRIN BUTTERCUP 3rd Vol. 46 (70), c 23/9/58, s Belgonia Junette 21st's Jester 12614, d Belgonia Buttercup 19th 74390.
- 1567 L. Gourley, BEMERSYDE BUTTERCUP 28th Vol. 47 (486), c 15/8/58, bred by G. & R. Cox, s Belgonia Noella 4th's Jester 10099, d Bemersyde Buttercup 13th 84582.
- 1568 L. Gourley, GLENAVON LILLIAN 18th Vol. 46 (79), c 22/10/58, bred by W. J. Clark, s Glenavon Star Master 17179, d Glenavon Lillian 12th 89625.
- 1569 L. Gourley, ELENGROVE GALLANT'S PRIM 2nd Vol. 46 (350), c 20/9/58, bred by O. Guthrey & Sons, s Austral Park Gallant 14014, d Elengrove Bindles Prim 2nd 76085.
- 1570 L. W. Jakobi, GRANADA LOVE LIES 11th Vol. 47 (748), c 9/10/58, s Golden Bread's Standard (imp.) 7206, d Granada Love Lies 6th Vol. 47.
- 1571 A. E. McKenzie & Son, PELLEW LILY 17th Vol. 46 (485), c 23/7/58, s Pellew Royal Star Vol. 45, d Pellew Lily 4th 40231.
- 1572 P. J. Maloney & Son, BELGONIA GEM'S NOELLA 37th Vol. 47 (127), c 1/11/58, s Belgonia Baron Again 15798, d Belgonia Gem's Noella 32nd 74395.
- 1573 P. J. Maloney & Son, BELGONIA EILEEN 54th Vol. 47 (133), c 28/11/58, s Belgonia Baron Again 15798, d Belgonia Eileen 27th 10230.
- 1574 D. R. Manson & Son, WANRUA ROSE DREAM 12th Vol. 46 (322), c 3/12/58, s Rochette Jester 3rd (imp.) Vol. 45, d Wanrua Rose Dream 7th 99597.
- 1575 R. A. Peck, LYNBRAE MELVINA'S COUNTESS 2nd Vol. 46 (488), c 28/8/58, s Lynbrae Golden Dreamer 10670, d Lynbrae Melvina's Countess 70110.
- 1576 R. A. Peck, LYNBRAE SLEEPING BEAUTY 26th Vol. 46 (499), c 20/9/58, s Lynbrae Golden Dreamer 10670, d Lynbrae Sleeping Beauty 6th 47741.
- 1577 M. J. Vailence & Sons, ELMSDALE ROSE 3rd Vol. 48 (76), c 14/9/58, s Elmsdale Gold Peacock Vol. 48, d Elmsdale Rose 2nd Vol. 48.
- 1578 G. L. Waters, WILLOW DELL BUTTERCUP 6th Vol. 46 (583), c 1/9/58, s Larcenia Keeper 22536, d Willow Dell Buttercup 2nd 82967.
- 1579 G. L. Waters, WILLOW DELL STARBRIGHT 3rd Vol. 46 (694), c 2/12/58, s Larcenia Keeper 22536, d Willow Dell Starbright Vol. 45.
- 1580 G. L. Waters, WILLOW DELL GIRLIE 11th Vol. 46 (584), c 29/8/58, s Franchiff Romator Vol. 45, d Willow Dell Girlie 9th 99966.
- 1581 L. V. Wilkinson, LYNROSE ROSE DREAM 2nd 93563 (22), c 1/10/58, s Franchiff Brad-man 2nd Vol. 45, d Lynrose Rose Dream 93563.
- 1582 L. Williams, ELENKO PRINCESS ROSE 2nd Vol. 46 (492), c 10/8/58, s Elenko Supreme Imperative 16634, d Elenko Rosie's Princess 3rd 53382.
- 1583 L. Williams, ELENKO PRIM ROSALIE 2nd Vol. 46 (522), c 7/3/59, s Glenmore Imperative (imp. N.Z.) 12975, d Elenko Prim Rosalie 53375.

Trans 6-222

3-1437 transferred from class 222

**REMEMBER, the great combined Reduction Sale of
TALISLEA and TAVISTOCK STUDS**

(Approx. 100 Head, Males and Females)

These studs are well known for their quality cattle with outstanding Show performances and high herd averages. The large Tavistock herd of over 60 cows approaching 500 lb. fat average.

We have **BOTH TYPE AND PRODUCTION**

Don't miss this opportunity of obtaining top quality, high producing Cattle. Both herds T.B. Accredited, and Inoculated Strain 19.

The Date MONDAY, OCTOBER 3rd, 1960.
The Time 11.30 a.m.

Come early and spend the day on the property at TALISLEA, where both Milking Herds will be available for inspection, each animal bearing a distinguishing tag.

Sale under Cover - Luncheon Available

Agents in Conjunction:
New Zealand Loan, Melb.
Gippsland & Nthn., Melb.

Vendors:
Clifford M. Cox., Talislea, Kyabram
A. Cox & Son, Tavistock, Kyabram

JERSEYS

CLASS

229. HEIFER, born between 30th June, 1959, and 1st December, 1959.—Prizes: £13/13/4, £10/5/-, £6/16/8, £4/12/6, £2/8/4, £1/4/2. A compulsory Sweepstake of £1 for each entry is included in this class, the total Sweepstakes is divided in the proportion of one-third, one-fourth, one-sixth, one-eighth, one-twelfth and one-twenty-fourth and is added to the prize money as offered. Entry fee and Sweepstakes, £2/5/-; Members, £2.
- 1584 H. J. Anderson, FYANLY EBLIS Vol. 47 (33), c 14/7/59, s Sharon Park Carnation Fox 13680, d Yalma Noble Baroness 65557.
- 1585 H. J. Anderson, FYANLY ROSELLA Vol. 47 (36), c 24/9/59, s Fyanly Rosita Boy Vol. 45, d Kings Vale Rosella 150th 92201.
- 1586 K. D. Askew, GLENALLAN STYLISH CONFIDENCE 3rd Vol. 47 (79), c 4/8/59, s Glenavon Stylish Prince 2432, d Raywyn Royal Confidence 81106.
- 1587 A. J. Broad, LYNLEA MERLIN 3rd Vol. 47 (670), c 18/7/59, s Francliff Ideal Vol. 45, d Lynlea Marina 70161.
- 3-1588 R. C. Broad, FRANCLIFF SILK 2nd Vol. 47 (900), c 25/8/59, s Francliff Illuminator 14425, d Francliff Silk Vol. 45.
- 1589 W. A. Broad, DELORAINE PLAYMATE 6th Vol. 47 (669), c 3/10/59, s Francliff Excellency 14424, d Deloraine Peggy 21144.
- 6-1590 F. A. Burgman, KATANDRA SILVERMINE 56th Vol. 47 (717), c 28/8/59, s Francliff Royalist 2nd Vol. 45, d Katandra Silvermine 32nd 91825.
- 1591 F. A. Burgman, KATANDRA MELYS 12th Vol. 47 (714), c 24/8/59, s Francliff Royalist 2nd Vol. 45, d Katandra Melys 6th 91805.
- 4-1592 W. J. Clark, GLENAVON GAMA 22nd Vol. 47 (98), c 2/7/59, s Glenavon Star Master 17179, d Glenavon Gama 16th 89609.
- 1593 W. J. Clark, GLENAVON COUNTESS 14th Vol. 47 (115), c 9/9/59, s Glenavon Golden King 2nd Vol. 45, d Glenavon Countess 8th 45637.
- 1594 W. J. Clark, GLENAVON SKEETA 11th Vol. 47 (106), c 27/8/59, s Glenavon Golden King 2nd Vol. 45, d Glenavon Skeeta 5th 89654.
- 1595 G. & R. Cox, BEMERSYDE EILEEN 168th Vol. 47 (535), c 20/8/59, s Belgonia Noella 4th's Jester 10099, d Bemersyde Eileen 35th 59013.
- 1596 W. P. Drechsler, BERRY BANK LOVE'S KISS 6th Vol. 47 (573), c 16/8/59, s Austral Park Tycoon 15645, d Berry Bank Love Kiss 2nd 74515.
- 1597 L. Gourley, GRAZING GREENS EVA 3rd Vol. 47 (74), c 20/8/59, s Glenavon Golden Craze 17141, d Elengrove Lock's Ethel 4th Vol. 45.
- 1-1598 W. Greenaway, OAKLAW ILLUSION Vol. 47 (424), c 6/8/59, s Marvale Butter Lad 5981, d Shandon Vale Dairymaid 32146.
- 1599 E. J. McKenzie & Sons, SPRING VALLEY EUPHORBIA 64th Vol. 47 (665), c 1/7/59, s Spring Valley Virginia's Peacock Vol. 45, d Spring Valley Euphorbia 54th Vol. 45.
- 1600 Miss Lynette McKenzie, SPRING VALLEY LAPORTIA 12th Vol. 47 (670), c 29/8/59, bred by E. J. McKenzie & Sons, s Belgonia Court Baron 15862, d Spring Valley Laportia 6th Vol. 45.
- 1601 P. J. Maloney & Son, BELGONIA DAISY 16th Vol. 47 (164), c 10/9/59, s Folly's Jingo (imp.) Vol. 45, d Belgonia Daisy 5th 84457.
- 1602 P. J. Maloney & Son, BELGONIA SUSPENSE 42nd Vol. 47 (160), c 23/8/59, s Folly's Jingo (imp.) Vol. 45, d Belgonia Suspense 34th 84482.
- 1603 D. R. Manson & Son, WANRUA DESIGN 5th Vol. 47 (336), c 23/7/59, s Rochette Jester 3rd (imp.) Vol. 45, d Wanrua Design 3rd 65080.
- 1604 F. P. Myers, BOONGALA GUILDER Vol. 47 (86), c 1/10/59, s Boongala Royal Galinthia Vol. 46, d Windrest Island Guilder 51025.
- 5-1605 G. A. Peck, LYNBRAE SAMARES CHOICE 10th Vol. 47 (527), c 23/8/59, bred by R. A. Peck, s Lynbrae Petunia's King 18114, d Lynbrae Samares Choice 5th Vol. 45.
- 1606 G. A. Peck, LYNBRAE WATERLILY 86th Vol. 47 (543), c 2/10/59, bred by R. A. Peck, s Lynbrae Petunia's King 18114, d Lynbrae Waterlily 14th 38365.
- 2-1607 R. A. Peck, LYNBRAE PANSY 54th Vol. 47 (533), c 11/9/59, s Lynbrae Petunia's King 18114, d Lynbrae Pansy 38th Vol. 45.
- 1608 T. W. Robinson & Son, CORRENA ADORABLE 4th Vol. 47 (264), c 14/8/59, s Warwick Top Rank Vol. 45, d Brushgrove Adorable 5305.
- 1609 Three Springs Jersey Stud, THREE SPRINGS LASSIE'S BARONESS 2nd Vol. 47 (83), c 24/7/59, s Keepers Designing Baron (imp.) 11867, d Glencarne Royal Lassie 89686.
- 1610 Three Springs Jersey Stud, THREE SPRINGS DREAMING BONNY Vol. 47 (88), c 10/8/59, s Three Springs Genuine Dreamer Vol. 46, d Three Springs Bonny Baroness Vol. 46.
- 1611 J. A. & J. M. Watson, MILAWA ROSE Vol. 47 (73), c 22/9/59, s Bemersyde Eileen 13th's Advance Vol. 47, d Francliff Rose 33rd 89091.
- 1612 L. Williams, ELENKO GLEN BERYL Vol. 47 (535), c 29/9/59, s Glenmore Imperative (imp. N.Z.) 12975, d Francliff Beryl 81st 89050.

JUNIOR CHAMPION JERSEY HEIFER, 2 14/4 years old or under.—Society's Sash.

CHAMPION JERSEY COW OR HEIFER, 2 years old or over. Government Certificate, Society's Sash, Trophy order valued at £10/10/-, presented by THE AUSTRALIAN JERSEY HERD SOCIETY (VICTORIAN BRANCH), and cash prize of £5, presented by PETERS ICE CREAM (Vic.) LTD., 171 BURNLEY STREET, RICHMOND, E.1. 1362 - W.A. BROAD

RESERVE CHAMPION JERSEY COW OR HEIFER — Society's Sash and cash prize of £2/10/- presented by PETERS ICE CREAM (Vic.) LTD., 171 BURNLEY STREET, RICHMOND, E.1.

1319 - R.C. BROAD
WINNER - See page 2-106 See Folio 453
The Australian Primary Producers' Union (Victorian Division) offers a trophy order and cash prize of a total value of £50 for competition among the Red Poll, Dairy Shorthorn, Australian Illawarra Shorthorn, Ayrshire, Jersey, Guernsey and Friesian breeds. For full particulars, see end of Section 25.

Nov. 1. 1362. Nov. 2. 1319. Reserve 1341

CLASS

230. *COW OR HEIFER, any age (in milk or in calf), which has a record under official or semi-official test of 1000 or more gallons of milk in any one lactation period completed on or before 30th June preceding the Show.

Competition in this Class is limited to animals entered in the ordinary classes. Prizes: £5/5/-, £3/3/-, £2/2/-, presented by Mr. REG. BROAD, "Francliff", Sutton Grange. Certificates of tests other than Victorian Standard Herd Test must accompany the entry form.

1613 J. Anderson & Son, KINGS VALE BRUNETTE 194th 69598 (see also Class 218).

1614 J. Anderson & Son, KINGS VALE JESSEMIA 30th 37666 (see also Class 218).

1615 J. Anderson & Son, KINGS VALE LINDA 184th 92184 (see also Class 218).

1616 Ballarat Orphanage, ORPHANAGE ZAFFARINE 34th Vol. 45 (see also Class 219).

JERSEYS

- 1696 P. J. Maloney & Son, BELGONIA JUNETTE 113th Vol. 45 (see also Class 227).
 1697 G. L. Waters, WILLOW DELL BLONDE 26th Vol. 45 (see also Class 221).
 1698 L. Williams, ELENKO GOLDEN NOELLA 4th Vol. 45 (see also Class 221).
 1699 L. Williams, ELENKO LOVE LIES 30th 88023 (see also Class 220).

1678 *Transferred from Class 223*

CLASS

235. *TYPE AND UTILITY COW, any age, in milk or dry which, prior to 1st July preceding the Show, has produced 3,000 lbs. or more butter fat in her lifetime.—Prizes: £4, £2, £1.

- 1700 J. Anderson & Son, KINGS VALE JESSEMIA 30th 37666 (see also Class 218).
 1701 Mrs. Sylvia R. Askew, GLENAVON DUCHESS 10th 45641 (see also Class 224).
 1702 R. C. Broad, FRANCLIFF ILLUSION 53762 (see also Class 224).
 1703 R. C. Broad, FRANCLIFF ILLUSION 3rd 68309 (see also Class 218).
 1704 R. C. Broad, BEECHLANDS REGAL QUEENIE (imp. N.Z.) 74352 (see also Class 224).
 1705 R. C. Broad, FRANCLIFF ILLUSION 5th (twin) 76765 (see also Class 218).
 1706 G. & R. Cox, BEMERSYDE EILEEN 31st 59011 (see also Class 224).
 1707 W. P. Drechsler, BERRY BANK LOVE KISS 2nd 74515 (see also Class 218).
 1708 P. J. Maloney & Son, BELGONIA MARIE 54th 58958 (see also Class 218).
 1709 G. L. Waters, TINTERN VAL'S NANCY (imp. N.Z.) Vol. 45 (see also Class 224).
 1710 L. Williams, ELENKO LOVE LIES 9th 60388 (see also Class 224).

A SPECIAL PRIZE of £10/10/-, donated by the VICTORIAN DAIRYFARMERS' ASSOCIATION, 528 Collins Street, Melbourne, will be awarded to the cow or heifer of the 1st, 2nd and 3rd prize winners in the specified Type and Utility classes (excluding the 3,000 lb. b./f. production class) gaining the highest combined points for butter fat production and type.

In Type and Utility Classes where 10 or more animals actually compete, the six highest pointed animals shall be eligible to compete for the prize.

1 point will be allotted for every 10 lbs. of butter fat over 350 lbs. (with allowance for age) produced under Government Herd Test, the Victorian Herd Improvement Association or any other recognised Testing organisation during a lactation period of 300 days that followed the calving on, between or including 30th August, 1958, and 30th August, 1959.

The cows eligible to compete for this prize shall be brought together at the conclusion of the judging of the Type and Utility classes for the purpose of being allotted points on type, with a maximum of 100.

Both production and type points shall then be added to determine the winner.

236. BULL, 5 years old or over.—Prizes: £11, £5, £3, £1, 5th and 6th—Card.

- 1711 G. R. Anderson & Sons, KING'S VALE LUCIFER Vol. 45 (103), c 6/10/55, bred by J. Anderson & Son, s King's Vale Premier 13191, d King's Vale Linda 181st 69608.
 1712 J. Anderson & Son, KINGS VALE RADIATOR 17783 (106), c 25/11/55, s Kings Vale Premier 13191, d Kings Vale Rosella 102nd 22920.
 1713 Mrs. Sylvia R. Askew, RAYWYN HIS MAJESTY 18960 (250), c 12/9/54, s Glenavon Lord Ben 11713, d Glenavon Duchess 10th 45641.

- 1714 Mrs. Sylvia R. Askew & W. Blum, GLENAVON LORD BEN 11713 (682), c 8/11/51, bred by W. J. Clark, s Glenavon Gold Rein 2421, d Glenavon Royal Peg 3rd 21874.
 1715 Ballarat Orphanage, ORPHANAGE AND-ANTES GOLDFINDER 2nd 18713 (238), c 5/2/54, s Wilda Park Goldfinder 3619, d Orphanage Andante 3rd 16686.
 1716 R. C. Broad, FRANCLIFF ILLUMINATOR 14425 (436), c 1/9/53, s Franchiff Illustrious 11673, d Franchiff Illusion 53762.
 1717 F. A. Burgman, KATANDRA BUTTERCUP'S LEGEND 17653 (428), c 27/8/55, s Katandra Grand Legend 4425, d Katandra Lassie Buttercup 46826.
 1718 W. J. Clark, GLENAVON ROYAL DUKE 2nd 17173 (828), c 10/9/54, s Mamora's Royal Aim (imp.) 4575, d Glenavon Duchess 15th 45642.
 1719 G. & R. Cox, BEMERSYDE ARTHUR 14066 (179), c 11/9/52, s Belgonia Noella 4th's Jester 10099, d Bemersyde Eileen 28th 51959.
 1720 G. & R. Cox, BEMERSYDE WILLIAM 14078 (205), c 12/8/53, s Belgonia Noella 4th's Jester 10099, d Bemersyde Eileen 29th 51960.
 1721 G. L. De Bernardi, KING'S VALE ROSAIDER 14693 (39), c 22/8/54, bred by J. Anderson & Son, s King's Vale Raider 2735, d King's Vale Rosella 102nd 22920.
 1722 S. J. Dudley, BEMERSYDE EILEEN 31st JESTER 15854 (207), c 12/8/53, bred by G. & R. Cox, s Belgonia Noella 4th's Jester 10099, d Bemersyde Eileen 31st 59011.
 1723 W. Greenaway, GLENAVON EAGLE CHIEF 12947 (746), c 13/12/53, bred by W. J. Clark, s Glenavon Golden Eagle 10392, d Glenavon Heather Rose 2nd 45653.
 1724 J. A. & J. M. Watson, MORNMOOT VINTAGE'S ROYAL 14947 (739), c 7/6/53, bred by N. Young, s Olinda's Vintage (imp.) 3735, d Mornmoot Fancy Madeira 24th 48482.

CLASS

237. BULL, 4 years old.—Prizes: £11, £5, £3, £1, 5th and 6th—Card.

- 1725 J. Anderson & Son, KINGS VALE LINDALE 17799 (130), c 3/9/56, s Kings Vale Premier 13191, d Kings Vale Linda 181st 78436.
 1726 Mrs. Sylvia R. Askew, RAYWYN HIS GRACE 18959 (316), c 21/9/56, s Raywyn Beautiful Prince 15694, d Glenavon Duchess 10th 45641.
 1727 Ballarat Orphanage, ORPHANAGE PETALS GOLDFINDER Vol. 45 (428), c 13/6/57, s Orphanage Andantes Goldfinder 12139, d Ismalia Petal 23rd 29629.
 1728 R. C. Broad, FRANCLIFF IMPERIAL 16959 (645), c 28/8/56, s Tolgarth Elston (imp. N.Z.) 12765, d Franchiff Illusion 3rd 68309.
 1729 G. & R. Cox, BEMERSYDE ROYAL DUKE 15861 (350), c 10/8/56, s Belgonia Noella 4th's Jester 10099, d Bemersyde Eileen 41st 59016.
 1730 G. L. De Bernardi, ST. JOHNS ROSAIDER 19158 (395), c 8/8/56, s King's Vale Rosaider 14693, d Eura Vale Primrose 3rd 76544.
 1731 L. Gourley, GLENAVON GOLDEN CRAZE 17141 (946), c 28/9/56, bred by W. J. Clark, s Glenavon Golden Chieftain 14475, d Glenavon Love Lies 23rd 89627.
 1732 Hall Bros., KING'S VALE LINTARA 17781 (142), c 29/10/56, bred by J. Anderson & Son, s King's Vale Premier 13191, d King's Vale Linda 181st 69608.
 1733 P. J. Maloney & Son, FOLLY'S JINGO (imp.) Vol. 45 (60), c 17/7/56, bred by R. W. Carson, s Nance's Rush Dreamer 8418 E.J.H.B., d Les Cotils Little Treasure 60643 E.J.H.B.
 1734 L. Williams, ELENKO VICE CHANCELLOR Vol. 46 (333), c 14/8/55, s Glenmore Imperative (imp. N.Z.) 12975, d Elenko Love Lies 9th 60388.

238. BULL, 3 years old.—Prizes: £5, £3, £2, £1, 5th and 6th—Card.

- 1735 J. Anderson & Son, KING'S VALE COMBINATION Vol. 46 (184), c 1/1/58, s Austral Park Easter Blue 8502, d Austral Park Blues Cowslip 43142.

- 3-1736 W. Blum, BLUEBERRY HILL STARBRIGHT Vol. 45 (51), c 4/10/57, s Raywyn Stylish Alpha 2nd Vol. 45, d Raywyn Lovely Marina 81101.
- 1737 W. A. Broad, FRANCLIFF ROYAL DEAL Vol. 45 (704), c 29/7/57, bred by R. C. Broad, s Franchiff Ideal Vol. 45, d Franchiff Rae 4th Vol. 45.
- 1-1738 F. A. Burgman, FRANCLIFF ROYALIST 2nd Vol. 45 (779), c 6/11/57, bred by R. C. Broad, s Franchiff Illuminator 14425, d Grangelea Royal Belle 2nd 92688.
- 1739 F. A. Burgman, BELGONIA DOUBLE RESERVE Vol. 45 (96), c 18/9/57, bred by P. J. Maloney & Son, s Belgonia Baron Again 15798, d Belgonia Lady Capture 3rd 27252.
- 4-1740 G. & R. Cox, BEMERSYDE EILEEN 35th's GREEK Vol. 45 (427), c 13/9/57, s Belgonia Noelia 4th's Jester 10099, d Bemersyde Eileen 35th 59013.
- 1741 G. & R. Cox, BEMERSYDE SCOTTY Vol. 45 (470), c 4/2/58, s Bemersyde Arthur 14066, d Bemersyde Eileen 59th 74435.
- 6-1742 W. P. Drechsler, FRANCLIFF ILLUSION'S FINEST Vol. 46 (781), c 2/3/58, bred by R. C. Broad, s Tolgarth Elston (imp. N.Z.) 13765, d Tolgarth Illusion (imp. N.Z.) 100840.
- 1743 S. J. Dudley, TARRIN VISCOUNT Vol. 45 (61), c 13/12/57, s Bemersyde Eileen 31st Jester 15854, d Elm Grove Veronica 91938.
- 1744 L. W. Jakobi, GRANADA DAWN'S DESIGNER Vol. 47 (705), c 14/11/57, s Rush's Blonde Designer (imp.) 4916, d Granada Royal Dawn Vol. 47.
- 1745 A. E. McKenzie & Son, FRANCLIFF EL-MANATOR Vol. 45 (751), c 3/10/57, bred by R. C. Broad, s Franchiff Illuminator 14425, d Tolgarth Elmana (imp. N.Z.) 98902.
- 5-1746 E. J. McKenzie & Sons, SPRING VALLEY VIRGINIA'S PEACOCK Vol. 45 (532), c 21/9/57, s Spring Valley Hope's Peacock 11019, d Spring Valley Virginia 64th 49907.
- 1747 T. W. Robinson & Son, CORRENA PRESTIGE Vol. 46 (213), c 30/11/57, s Pellew Prestige 4th 18826, d Pellew Beronia 17th 40224.

- 1748 L. Williams, GLENMORE ILLUSTRIOUS LAD Vol. 46 (L26), c 3/8/57, bred by A. C. Lovelock, s Glenmore Illustrious 202339 N.Z.J.H.B., d Glenmore Crystal Ring 356097 N.Z.J.H.B. -2

CLASS

- 239. BULL, 2 years old.—Prizes: £5, £3, £2, £1, 5th and 6th—Card.
- 1749 G. R. Anderson & Sons, FYANS IMPERIAL Vol. 46 (461), c 26/8/58, s Fyans Tranquil Star 17014, d Fyans Irena 68319.
- 1750 G. R. Anderson & Sons, FYANS LORD Vol. 46 (471), c 18/9/58, s King's Vale Lucifer Vol. 45, d King's Vale Lassie 14th 92182.
- 1751 H. J. Anderson, FYANLY ROSELLA BOY 2nd Vol. 46 (23), c 15/9/58, s Sharon Park Carnation Fox 13680, d King's Vale Rosella 150th 92201.
- 1752 H. J. Anderson, FYANLY IBUS Vol. 46 (30), c 18/10/58, s Sharon Park Carnation Fox 13680, d Fyans Irene 2nd 89125.
- 1753 J. W. Anderson, AMESBURY JESTER Vol. 47 (745), c 16/8/58, s Trafford Royalist Designer (imp. Eng.) 13770, d Amesbury Silk 65811.
- 1754 K. D. Askew, GLENALLAN MARINA'S BEAU Vol. 46 (67), c 26/9/58, s Raywyn Beautiful Prince 15094, d Raywyn Princess Marina 49399.
- 1755 Mrs. Sylvia R. Askew, RAYWYN AMBITION Vol. 46 (392), c 26/9/58, s Glenavon Stylish Prince 2432, d Hylsbroke Marina 7th 37092.
- 1756 Mrs. Sylvia R. Askew, RAYWYN BRUCE Vol. 46 (406), c 18/11/58, s Raywyn His Grace 18959, d Raywyn Buttercup Vol. 45.
- 1757 W. Blum, BLUEBERRY HILL MIDWATCH Vol. 46 (67), c 14/10/58, s Raywyn Midwatch 18963, d Raywyn Stylish Betsy 2nd 81198.
- 1758 A. J. Broad, FRANCLIFF IMPACT Vol. 47 (825), c 9/9/58, bred by R. C. Broad, s Franchiff Enterprise Vol. 45, d Franchiff Illusion 10th 89064.

LOOK FOR THEM

EVERYWHERE!!



and at the

Royal Show

at

McCLURE'S CAFETERIAS, SNACK BAR "CARRIAGE" and
101 FOUR'N TWENTY PIE STALLS

JERSEYS

- 1759 R. C. Broad, FRANCLIFF GLORY (imp. in dam) Vol. 47 (800), c 16/8/58, s Tolgarth Gay Illustrator 228344 N.Z.J.H.B., d Tolgarth Gloss (imp. N.Z.) Vol. 47.
- 1760 W. A. Broad, DELORAINE BUNTY 5th's EXCELLENCY Vol. 46 (619), c 23/11/58, s Francliff Excellency 14424, d Deloraine Bunty 5th 67563.
- 6-1761 F. A. Burgman, KATANDRA REO GRANDE Vol. 46 (615), c 11/8/58, s Katandra Buttercup's Legend 17653, d Bouchier Melys Snowflake 74715.
- 1762 W. J. Carne, GLENCARNE MIKADO 3rd Vol. 46 (351), c 15/9/58, s Glencarne Pollux 2nd Vol. 45, d Glencarne Geisha Girl 2nd Vol. 46.
- 1763 P. L. Chandler, ELENKO CHIEF DESIGN Vol. 46 (498), c 24/8/58, bred by L. Williams, s Elenko Supreme Imperative 16634, d Elenko Glen Design 3rd Vol. 46.
- 5-1764 G. & R. Cox, BEMERSYDE GREAT BARON Vol. 47 (507), c 2/10/58, s Belgonia Greek Baron 15810, d Bemersyde Sweet Lily 3rd Vol. 45.
- 3-1765 A. D. Farrar, FRANCLIFF BLENDER 3rd Vol. 46 (793), c 16/7/58, bred by R. C. Broad, s Francliff Imperial Vol. 45, d Francliff Beryl 17th 36144.
- 1766 L. Gourley, GLENAVON SKYMASTER Vol. 46 (69), c 1/10/58, bred by W. J. Clark, s Glenavon Star Master 17179, d Glenavon Skeeta 5th 89654.
- 1767 A. E. McKenzie & Son, PELLEW MORN 5th's ROYAL Vol. 46 (493), c 15/8/58, s Pellew Royal Star Vol. 45, d Pellew Morn 5th 63676.
- 1768 D. F. & Mrs. R. J. McKenzie, FRANCLIFF ELEVATE Vol. 46 (821), c 5/9/58, bred by R. C. Broad, s Francliff Illuminator 14425, d Francliff Elmana 89058.
- 1769 E. J. McKenzie & Sons, SPRING VALLEY MARVELLOUS DESIGNER Vol. 47 (557), c 27/10/58, s Belgonia Court Baron 15802, d Spring Valley Laportia 57088.
- 1770 D. R. Manson & Son, WANRUA DESIGN'S GREEK Vol. 46 (310), c 11/8/58, s Belgonia First Greek 10094, d Wanrua Design 99575.
- 2-1771 R. A. Peck, ELENKO GREAT LEADER Vol. 46 (476), c 20/7/58, bred by L. Williams, s Glenmore Imperative (imp. N.Z.) 12975, d Elenko Love Lies 9th 60388.
- 1772 M. J. Vallenge & Sons, ELMSDALE JESTER Vol. 48 (75), c 8/9/58, s Katandra Silvermine 12th's Legend 17677, d Raywyn Golden Viola 96753.
- 1773 G. F. Wade, PARRABEL DREAMING DON Vol. 46 (B35), c 16/12/58, bred by R. & C. Cochrane, s Parrabel Wanderer 18781, d Broxberne Lady Dreamer Vol. 46.
- 1774 G. L. Waters, BEMERSYDE EILEEN 35th's NOEL Vol. 47 (499), c 9/9/58, bred by G. & R. Cox, s Belgonia Noella 4th's Jester 10099, d Bemersyde Eileen 35th 59013.
- 1-1775 J. A. & J. M. Watson, BEMERSYDE JESTER'S BEST Vol. 47 (519), c 8/11/58, bred by G. & R. Cox, s Belgonia Noella 4th's Jester 10099, d Bemersyde Eileen 49th 84595.
- 1776 L. Williams, ELENKO GOLDEN LAD Vol. 46 (520), c 27/10/58, s Glenmore Imperative (imp. N.Z.) 12975, d Elenko Love Lies 22nd Vol. 46.
- CLASS**
- 240. BULL, born between 30th June, 1959, and 1st December, 1959.—Prizes: £18/13/4, £14, £9/6/8, £6/10/-, £3/13/4, £1/16/8. A compulsory Sweepstake of £1 for each entry is included in this Class, the total Sweepstakes is divided in the proportion of one-third, one-fourth, one-sixth, one-eighth, one-twelfth and one-twenty-fourth and is added to the prize money as offered. Entry fee and Sweepstakes, £2/5/-; Members, £2.**
- 1777 G. R. Anderson & Sons, FYANS GOLDEN CROWN Vol. 47 (504), c 23/8/59, s King's Vale Lucifer Vol. 45, d Fyans Golden Daffodil 76792.
- 1778 H. J. Anderson, FYANLY JOCK Vol. 47 (35), c 15/8/59, s King's Vale Laughton 17776, d Fyans Laura 2nd 76795.
- 1779 J. Anderson & Son, KING'S VALE JAGUAR Vol. 47 (260), c 28/8/59, s King's Vale Radiator 17783, d King's Vale Jessemia 38th 92174.
- 1780 J. Anderson & Son, KING'S VALE LORLORD Vol. 47 (271), c 25/10/59, s King's Vale Radonaire Vol. 46, d King's Vale Linda 187th 78435.
- 1781 J. Anderson & Son, KING'S VALE RINGMAN Vol. 47 (270), c 10/10/59, s King's Vale Larrikin 9190, d King's Vale Rosella 122nd 37686.
- 1782 Mrs. Sylvia R. Askew, RAYWYN CUTE PRINCE Vol. 47 (420), c 1/9/59, s Raywyn Beautiful Prince 15094, d Raywyn Her Majesty Vol. 45.
- 1783 Mrs. Sylvia R. Askew, RAYWYN GRACEFUL MIDWATCH Vol. 47 (426), c 7/10/59, s Raywyn His Grace 18959, d Raywyn Stylish Viola 63893.
- 1784 R. D. & G. E. Belcher, GLENAVON KING'S CHOICE Vol. 47 (123), c 28/9/59, bred by W. J. Clark, s Glenavon Golden King 2nd Vol. 45, d Glenavon Gama 11th 77054.
- 1785 W. Blum, BLUEBERRY HILL BIMBO, Vol. 47 (80), c 1/10/59, s Glenavon Lord Ben 11713, d Blueberry Hill Betty 74625.
- 1786 R. C. Broad, FRANCLIFF IMPEL Vol. 47 (964), c 2/9/59, s Tolgarth Elston (imp. N.Z.) 13765, d Francliff Illusion 3rd 68309.
- 1787 R. C. Broad, FRANCLIFF IMPROVER Vol. 47 (925), c 17/9/59, s Francliff Enterprise Vol. 45, d Francliff Illusion 8th Vol. 46.
- 1788 W. A. Broad, DELORAINE RADIOLA'S EXCELLENCY 3rd Vol. 47 (647), c 18/8/59, s Francliff Excellency 14424, d Deloraine Radiola 31147.
- 1789 W. A. Broad, FRANCLIFF IMMACULATE Vol. 47 (914), c 8/9/59, bred by R. C. Broad, s Francliff Imperial 16959, d Francliff Illusion 12th Vol. 45.
- 1790 F. A. Burgman, KATANDRA BLUEBELL'S COUNT Vol. 47 (716), c 26/8/59, s Katandra Mighty Count 17667, d Baidon Bluebell 13th 58777.
- 1791 P. L. Chandler, ORVISA CHALLENGER Vol. 47 (7), c 18/9/59, s Glenmore Imperative (imp. N.Z.) 12975, d Elenko Double Rose 53348.
- 5-1792 G. & R. Cox, BEMERSYDE BEST GREEK Vol. 47 (563), c 28/9/59, s Belgonia Noella 4th's Jester 10099, d Bemersyde Eileen 49th 84595.
- 6-1793 G. L. De Bernardi, ST. JOHN'S GOLD BOY 3rd Vol. 48 (498), c 10/8/59, s King's Vale Rosaidier 14693, d St. John's Gold Leaf Vol. 45.
- 1794 W. P. Drechsler, BERRY BANK GLAMOUR KING 8th Vol. 47 (570), c 10/8/59, s Berry Bank Royal Advancer 3rd Vol. 45, d Berry Bank Glamour Girl 5th 84803.
- 1795 W. P. Drechsler, BERRY BANK ROYAL MAPLE 4th Vol. 47 (578), c 10/8/59, s Berry Bank Royal Advancer 3rd Vol. 45, d Austral Park Maple Leaf 51660.
- 1796 S. J. Dudley, TARRIN RICHARD Vol. 47 (90), c 8/9/59, s Bemersyde Eileen 31st's Jester 15854, d Tarrin Rosie 98435.
- 1797 A. D. Farrar, FRANCLIFF FONTANA Vol. 47 (891), c 18/7/59, bred by R. C. Broad, s Francliff Elmanator Vol. 45, d Austral Park Fortune 51657.
- 1798 W. Greenaway, OAKLAW DICTATOR Vol. 47 (434), c 3/11/59, s Oaklaw Radiant 18671, d Oaklaw Princess Joan 56201.
- 1799 Hall Bros., BELFORD PARK LINBERG Vol. 47 (3), c 20/8/59, s King's Vale Lintara 17781, d King's Vale Linda 198th 92188.
- 1800 A. E. McKenzie & Son, PELLEW STAR ELMANATOR Vol. 47 (543), c 31/10/59, s Francliff Elmanator Vol. 45, d Pellew Starbright Star 9th 80875.
- 1801 P. J. Maloney & Son, BELGONIA GOLDEN JINGO Vol. 47 (170), c 30/9/59, s Folly's Jingo (imp.) Vol. 45, d Belgonia Marie 68th Vol. 46.
- 1802 D. R. Manson & Son, WANRUA DESIGN'S JESTER Vol. 47 (341), c 26/8/59, s Rochette Jester 3rd (imp.) Vol. 45, d Wanrua Design 99575.
- 1803 F. P. Myers, BOONGALA ROYAL PRINCE Vol. 47 (79), c 25/8/59, s Newlands Gold Standard 9460, d Cooroona Princess Wendy 52770.

JERSEYS

- 1804 A. Nicholson, FRANCLIFF EFFUSION Vol. 47 (952), c 12/11/59, bred by R. C. Broad, s Francliff Imperial 16959, d Tolgarth Eldee (imp. N.Z.) Vol. 46.
- 1805 A. Nicholson, JUGIONG LEONIE'S SUPREME Vol. 48 (160), c 1/7/59, s Eurarie Junette's Premier 14388, d Jugiong Leonie 8th Vol. 47.
- 1806 R. A. Peck, LYNBRAE DYNAMIC Vol. 47 (518), c 2/7/59, s Lynbrae Golden Dreamer 10670, d Lynbrae Petunia 23478.
- 1807 R. A. Peck, ELENKO ILLUSTRIOUS LAD Vol. 47 (559), c 28/8/59, bred by L. Williams, s Glenmore Illustrious Lad (imp. N.Z.) Vol. 46, d Elenko Glen Primrose 3rd Vol. 45.
- 1808 T. W. Robinson & Son, CORRENA RULER Vol. 47 (267), c 6/9/59, s Lockington Molly's Design 11963, d Pine Ridge Rose Dream 30th 71608.
- 1809 T. W. Robinson & Son, CORRENA CELEBRITY Vol. 47 (279), c 1/10/59, s Warwick Top Rank Vol. 45, d Correna Star-ette 3rd Vol. 45.
- 1810 Three Springs Jersey Stud, THREE SPRINGS WYANDOTTE'S DREAMER Vol. 47 (82), c 22/7/59, s Three Springs Genuine Dreamer Vol. 46, d Three Springs Wyandotte Vol. 46.
- 1811 G. L. Waters, WILLOW DELL TULIP Sta's KEEPER Vol. 47 (641), c 12/9/59, s Larconia Keeper 22536, d Willow Dell Tulip 8th Vol. 45.
- 1812 G. L. Waters, WILLOW DELL GOLDEN ACE Vol. 47 (646), c 10/10/59, s Larconia Keeper 22536, d Willow Dell Golden Girl 58959.
- 1813 G. L. Waters, WILLOW DELL DOMINO Vol. 47 (660), c 26/9/59, s Willow Dell Royal Leader Vol. 46, d Willow Dell Glow 4th Vol. 45.
- 1814 J. A. & J. M. Watson, MILAWA DAPHNE'S SUPREME Vol. 47 (67), c 4/9/59, s Francliff Rambler 4th Vol. 48, d Alexandra Supreme's Daphne 26809.
- 1815 J. A. & J. M. Watson, MILAWA MARIE 2nd's RAMBLER Vol. 47 (62), c 25/8/59, s Francliff Rambler 4th Vol. 48, d Milawa Rose Marie 2nd 94326.
- 1816 D. L. White, RAYWYN ROYAL MAJESTY Vol. 47 (421), c 13/9/59, bred by S. R. Askew, s Raywyn His Majesty 18960, d Raywyn Gentle Beth Vol. 45.
- 1817 G. S. Whitford, GLENLUCE EILEEN 6th's SAPPER Vol. 48 (188), c 4/9/59, s Belgonia Marie 18th's Sapper Vol. 48, d Glenluce Eileen 6th Vol. 47.
- 1818 L. V. Wilkinson, LYNROSE SULTAN Vol. 47 (25), c 2/7/59, s Francliff Bradman 2nd Vol. 45, d Spring Valley Laportia 2nd 72290.
- 1819 L. Williams, ELENKO GOLDEN VAGABOND Vol. 47 (559), c 16/8/59, s Glenmore Imperative (imp. N.Z.) 12975, d Glenmore Zenia (imp. N.Z.) Vol. 46.
- 1820 L. Williams, ELENKO IMPERATIVE'S MASTERPIECE Vol. 47 (587), c 24/10/59, s Glenmore Imperative (imp. N.Z.) 12975, d Elenko Bonnie Madeira 2nd Vol. 45.

CLASS

241. *BULL, born between 30th June, 1959, and 1st December, 1959. Competition in this class is limited to animals entered in the ordinary classes. A bull will be eligible for entry in this class if from a heifer that was under 3 years old at the time such bull was born, provided that the heifer, in the lactation following the birth of the bull, or in a previous lactation, gave 300 lbs. butter fat or over, in an official or semi-official test. Certificates of tests other than the Victorian Standard Herd Test, must accompany the entry forms. If the dam of a bull entered in this class was over 3 years old when such bull was born, she must, in the lactation following the bull's birth, or in a previous lactation, have produced 400 lbs. of butter fat or over in an official or semi-official test. Exhibits in this class will be judged by points. The maximum points to be awarded for type is 100. As a basis for calculation of production points, the standards for production according to age as laid down under the Victorian Standard Herd Test Scheme as shown hereunder, will be used:
 The qualifying productions of butter fat must have been made in lactations completed on or before 30th June preceding the Show.
 Production for the current year will only be taken into consideration if the calving date preceding the lactation was on or before 30th August, 1959.

	273 days	300 days
Junior 2 year old ..	230	260 lbs. b/fat
Senior 2 year old ..	250	280 " "
Junior 3 year old ..	270	300 " "
Senior 3 year old ..	290	320 " "
Junior 4 year old ..	310	330 " "
Senior 4 year old ..	330	340 " "
Mature ..	350	350 " "

1 point will be allotted for every 3 lbs. of butter fat yielded by the dam of the bull exhibited under test over and above the amount set by the Victorian Standard Herd Test Scheme for production according to age. The maximum number of points to be awarded for production shall be 100. If the testing period was for more than 273 days, points will be allotted pro rata. The owners of exhibits in this class have the option of stating on their entry forms the prices at which they are prepared to sell such exhibits. Prices so given are to be published in the Catalogue, and when a price has been published, the owner shall be compelled to accept such price.—Prizes: £6, £4, £2, £1, 5th and 6th—Card.

1775 — JUNIOR CHAMPION JERSEY BULL, 2 years old or under.—Society's Sash.

1738 — CHAMPION JERSEY BULL, 2 years old or over. Government Certificate, Society's Sash. Trophy Order valued at £10/10/- presented by THE AUSTRALIAN JERSEY HERD SOCIETY (VICTORIAN BRANCH), and cash prize of £5 presented by PETERS ICE CREAM (Vic.) LTD., 171 BURNLEY STREET, RICHMOND, E.1.

1718 — RESERVE CHAMPION JERSEY BULL—Society's Sash and cash prize of £2/10/- presented by PETERS ICE CREAM (Vic.) LTD., 171 BURNLEY STREET, RICHMOND, E.1.

- 1821 J. Anderson & Son, KING'S VALE JAGUAR Vol. 47 (see also Class 240).
- 1822 J. Anderson & Son, KING'S VALE RINGMAN Vol. 47 (see also Class 240).
- 1823 Mrs. Sylvia R. Askew, RAYWYN CUTE PRINCE Vol. 47 (see also Class 240).
- 1824 R. C. Broad, FRANCLIFF IMPEL Vol. 47 (see also Class 240).

= 4
- 1

JERSEYS

- 1825 R. C. Broad, FRANCLIFF IMPROVER Vol. 47 (see also Class 240).
- 1826 W. A. Broad, FRANCLIFF IMMACULATE Vol. 47 (see also Class 240).
- 3-1827 G. & R. Cox, BEMERSYDE BEST GREEK Vol. 47 (see also Class 240).
- 6-1828 W. P. Drechsler, BERRY BANK GLAMOUR KING 8th Vol. 47 (see also Class 240).
- =4-1829 W. P. Drechsler, BERRY BANK ROYAL MAPLE 4th Vol. 47 (see also Class 240).
- 1830 A. D. Farrar, FRANCLIFF FONTANA Vol. 47 (see also Class 240).
- 2-1831 R. A. Peck, LYNBRAE DYNAMIC Vol. 47 (see also Class 240).
- 1832 Three Springs Jersey Stud, THREE SPRINGS WYANDOTTE'S DREAMER Vol. 47 (see also Class 240).
- 1833 G. L. Waters, WILLOW DELL GOLDEN ACE Vol. 47 (see also Class 240).
- 1834 L. Williams, ELENKO GOLDEN VAGABOND Vol. 47 (see also Class 240).
- 1835 L. Williams, ELENKO IMPERATIVE'S MASTERPIECE Vol. 47 (see also Class 240).

CLASS

242. *BULL, born between 30th June, 1959, and 1st December, 1959. Competition in this class is limited to animals entered in the ordinary classes. A bull will be eligible for entry in this class if his dam has obtained her certificate in an official or semi-official test before 1st July, 1960. Certificates of tests other than the Victorian Standard Herd Test must accompany the entry forms. Judging will be on points, maximum of 100 points being allowed for type and 1 point for every 20 lbs. or part thereof of butter fat yielded by the dam of the exhibit in her highest yield under official or semi-official test. An additional 1 point will also be added for every 20 lbs. or part thereof of butter fat yielded by the dam of the sire of the exhibit in her highest yield under official or semi-official test. As a basis for calculation of production points, the standards for production according to age as laid down under the Victorian Standard Herd Test Scheme, as shown hereunder, will be used. The qualifying productions of butter fat must have been made in lactations completed on or before 30th June preceding the Show.

	273 days	300 days
Junior 2 year old ..	230	260 lbs. b/fat
Senior 2 year old ..	250	280 " "
Junior 3 year old ..	270	300 " "
Senior 3 year old ..	290	320 " "
Junior 4 year old ..	310	330 " "
Senior 4 year old ..	330	340 " "
Mature	350	350 " "

If the testing period was for more than 273 days, points will be allotted pro rata. Prizes: £5, £2, £1, all presented by THE AUSTRALIAN JERSEY HERD SOCIETY (VICTORIAN BRANCH).

- 1836 R. C. Broad, FRANCLIFF IMPEL Vol. 47 (see also Class 240).
- 1837 R. C. Broad, FRANCLIFF IMPROVER Vol. 47 (see also Class 240).
- 1838 W. A. Broad, FRANCLIFF IMMACULATE Vol. 47 (see also Class 240).
- 2-1839 G. & R. Cox, BEMERSYDE BEST GREEK Vol. 47 (see also Class 240).
- 1-1840 W. P. Drechsler, BERRY BANK GLAMOUR KING 8th Vol. 47 (see also Class 240).

- 3-1841 W. P. Drechsler, BERRY BANK ROYAL MAPLE 4th Vol. 47 (see also Class 240).
- 1842 A. D. Farrar, FRANCLIFF FONTANA Vol. 47 (see also Class 240).
- 1843 R. A. Peck, LYNBRAE DYNAMIC Vol. 47 (see also Class 240).
- 1844 Three Springs Jersey Stud, THREE SPRINGS WYANDOTTE'S DREAMER Vol. 47 (see also Class 240).
- 1845 G. L. Waters, WILLOW DELL GOLDEN ACE Vol. 47 (see also Class 240).
- 1846 L. Williams, ELENKO GOLDEN VAGABOND Vol. 47 (see also Class 240).
- 1847 L. Williams, ELENKO IMPERATIVE'S MASTERPIECE Vol. 47 (see also Class 240).

CLASS

243. *GROUP PRIZES: Three females, 2 years old or over, the progeny of the same sire, but not necessarily bred by exhibitor. The name of the sire to be given on the entry form. Competition for these prizes is limited to animals entered in the ordinary classes.—Prizes: £4, £3, £1, all presented by THE AUSTRALIAN JERSEY HERD SOCIETY (VICTORIAN BRANCH).

- 1848 J. Anderson & Son, s KING'S VALE LARRIKIN 9190.
- 1849 J. Anderson & Son, s KING'S VALE PREMIER 13191.
- 1850 J. Anderson & Son, s KING'S VALE RAIDER 2735.
- 1851 Ballarat Orphanage, s ORPHANAGE MELBA'S BEAU 12143.
- 1852 A. J. Broad, s FRANCLIFF IDEAL Vol. 45.
- 1853 R. C. Broad, s TOLGARTH ELSTON (imp. N.Z.) 13765.
- 1854 R. C. Broad, s FRANCLIFF ILLUMINATOR 14425.
- 1855 W. A. Broad, c FRANCLIFF EXCELLENCY 14424.
- 3-1856 F. A. Burgman, s BELGONIA LADY'S RUSH 11373.
- 2-1857 G. & R. Cox, s BELGONIA NOELLA 4th's JESTER 10099.
- 1858 W. P. Drechsler, s WARWICK SIGNALMAN ROYAL 8282.
- 1859 L. W. Jakobi, s GOLDEN BREAD'S STANDARD (imp.) 7206.
- 1-1860 P. J. Maloney & Son, s BELGONIA BARON AGAIN 15798.
- 1861 L. Williams, s GLENMORE IMPERATIVE (imp. N.Z.) 12975.
- 1862 L. Williams, s ELENKO SUPREME IMPERATIVE 16634.

244. *THE C. GORDON LYON GROUP PRIZES: One male and two females, any age, bred by exhibitor. Competition for these prizes is limited to animals entered in the ordinary classes.—Prizes: £5, £3, £2, £1, 5th and 6th—Card.

- 1863 H. J. Anderson.
- 1864 J. Anderson & Son.
- 1865 J. W. Anderson.
- 1866 Mrs. Sylvia R. Askew. — 5
- 1867 Ballarat Orphanage.
- 1868 R. C. Broad. — 4
- 1869 R. C. Broad. — 1
- 1870 W. A. Broad. — 2
- 1871 F. A. Burgman.
- 1872 G. & R. Cox. — 6
- 1873 W. P. Drechsler.
- 1874 W. Greenaway.
- 1875 L. W. Jakobi.
- 1876 P. J. Maloney & Son. — 3
- 1877 T. W. Robinson & Son.
- 1878 L. Williams.

JERSEYS—GUERNSEYS

CLASS

245. *GROUP PRIZES. One male and two females, any age, not necessarily bred by exhibitor. Competition for these prizes is limited to animals entered in the ordinary classes.—Prizes: £6, £3, £2, £1, 5th and 6th—Card.

- 1879 H. J. Anderson.
- 1880 J. Anderson & Son.
- 1881 J. W. Anderson.
- 6-1882 Mrs. Sylvia R. Askew.
- 1883 Ballarat Orphanage.
- 1884 W. Blum.
- 1885 A. J. Broad.
- 1886 R. C. Broad.
- 2 3-1887 R. C. Broad.
- 5 1-1888 R. C. Broad.
- 1889 W. A. Broad.
- 1890 F. A. Burgman.
- 1891 G. & R. Cox.
- 1892 W. P. Drechsler.
- 1893 L. Gourley.
- 1894 W. Greenaway.
- 1895 L. W. Jakobi.
- 4-1896 P. J. Maloney & Son.
- 1897 T. W. Robinson & Son.
- 1898 G. L. Waters.
- 1899 L. Williams.

246. *GROUP PRIZES: Three daughters of one cow, any age, in milk or dry, entered in the ordinary classes and owned by the one exhibitor. Prizes: £5/5/-, £3/3/-, £2/2/- (presented by Mr. R. C. Broad).

- 3-1900 J. Anderson & Son.
- 1901 K. D. Askew.
- 1-1902 R. C. Broad.
- 2-1903 G. & R. Cox.
- 1904 G. & R. Cox.
- 1905 L. Williams.

BEST MAINTAINED TEAM

Cash prizes of £7/7/- and £3/3/-, donated by Dr. A. R. HAYWOOD, will be awarded for the Best and Second Best Maintained Teams of Jersey Cattle at the Show.

Judging to take place from the opening day of the Show until the following Thursday and to be on points according to the following scale:

	Maximum Points
1. Groomed appearance of cattle	10
2. Condition of bedding and economic use of same	10
3. Condition of floors below bedding ..	10
4. Absence of excreta	5
5. Condition of feeders	5
6. General tidiness of stalls	5
7. Contentment of cattle	5

1st Mrs S.R. ASKEW
 = 2nd W.P. DRECHSLER
 = 2nd W. BLUM
 TOTAL 50

To qualify for the competition the exhibitor must have at least 5 animals at the Show.

A SPECIAL RIBBON will be awarded to the most successful exhibitor in this Section. Three points will be awarded for a first prize in each numbered Class, two points for a second prize, and one point for a third prize. In the event of a tie, two points will be awarded for Championships and one point for Reserve Champion awards. Such additional points will be awarded only to those exhibitors who tied in the original allocation.

WINNER — R. C. BROAD

JERSEY SIRES' MEMORIAL

A Prize of £5/5/-, donated by THE AUSTRALIAN JERSEY HERD SOCIETY (VICTORIAN BRANCH), will be awarded annually for the Most Successful Sire in the above classes, other than special classes.

The prize will be awarded to the breeder who owned the bull when the prize-winning stock were sired.

Three points will be awarded for a first prize, two points for a second, and one point for a third prize in all classes other than specials. In the event of a tie, three points will be awarded for each Championship and two points for each Reserve Championship. These additional points will be awarded only to those bulls which tied in the original allocation.

The name of the winning sire for the year and the names of the owner and breeder will be recorded upon the permanent Honour Board of the Victorian Branch of The Australian Jersey Herd Society. This Board will be displayed in the Jersey Cattle Pavilion during the Show—each sire's name to be inscribed permanently on the Honour Board.

WINNER —
Belgonia Noella 4th Jester (10099)
Owned by G & R. Cox. Bred by P. J. Maloney Esq.

Section 24—Guernseys

- Judge: E. E. COOKE, Esq.
- Stewards: N. E. BEAUMONT, Esq.
- J. TOWT, Esq.
- J. C. MCGARVIE, Esq.

Entries are accepted on the understanding that, should they be in excess of the accommodation, breed societies will be called upon to reduce the number to the accommodation available.

Judging will be in catalogue order and will commence at 9 a.m. on the opening day of the Show.

* Denotes Special Class.

A cattle exhibit can only be entered in one ordinary class.

An exhibit cannot be entered in a special class unless it has been entered in an ordinary class.

Yearlings. No exhibitor will be permitted to enter more than 3 yearlings irrespective of sex.

No heifers born on or after 1st December, 1959, may be exhibited.

No bulls born on or after 1st December, 1959, may be exhibited.

Entries of milking stock will only be accepted subject to the Special Regulation regarding the disposal of milk (see head of Cattle Section).

Cattle entered in this Section must be registered in the Guernsey Herd Book of Australia or an approved Guernsey Herd Book outside the Commonwealth. For particulars of registration in the Guernsey Herd Book of Australia, apply to the Secretary, Guernsey Cattle Society of Australia (Victorian Branch), Royal Show Grounds, Epsom Road, Ascot Vale, W.2.

GUERNSEYS

Inspectors appointed by the Guernsey Cattle Society of Australia (Victorian Branch) will examine stock exhibited to ensure that all are tattooed in accordance with the Herd Book Regulations. Any found not to be correctly and legibly tattooed may be disqualified.

All exhibits will be inspected to ascertain that they are of a satisfactory standard. (See Regulation at head of Cattle Section).

All cattle entered in this Section must be certified tuberculosis free. Animals from herds listed as accredited or in process of accreditation under the Accredited Tubercle-free Herd Scheme conducted by the Department of Agriculture, Victoria, need not be individually tested, but all other cattle exhibited must be tuberculin tested within ninety days prior to the opening date of the Show. Certificates for these individual tests must accompany entry forms.

Attendants leading stock in the judging ring and on parade must wear uniform grey coats which can be procured from the Society.

The Judge of Guernseys will not penalise exhibits if they are dehorned.

All prize-winning cattle must be paraded. (See Regulation at head of Cattle Section).

Cows which fail to yield 4 lbs or more of milk in the 24 hours immediately preceding judging or in a period of 24 hours stipulated by the Society subsequent to judging shall be deemed to be "dry".

(For particulars of conditions in Type and Utility Classes, see Section 26.)

ENTRY FEE IN ALL CLASSES, £1/5/-;
R.A.S. of V. MEMBERS, £1.

PRIZE MONEY

OF THE PRIZE MONEY OFFERED IN THIS SECTION, A SUBSTANTIAL PORTION HAS BEEN DONATED BY THE LATE CAPT. A. E. T. PAYNE, WHO, FOR MANY YEARS, WAS A SUCCESSFUL BREEDER AND EXHIBITOR OF GUERNSEY CATTLE.

SUCH MONEY IS PROVIDED BY THE INCOME FROM INVESTMENT OF A HANDSOME LEGACY KINDLY BEQUEATHED BY THE LATE CAPT. PAYNE FOR THE ABOVE-MENTIONED PURPOSE AND FOR WHICH THE COUNCIL OF THE ROYAL AGRICULTURAL SOCIETY IS VERY APPRECIATIVE.

APPRECIATION IS ALSO EXPRESSED TO OTHER DONORS OF TROPHIES AND SPECIAL PRIZES IN THIS SECTION.

CLASS

247. HEIFER, 2 years old (in milk).—Prizes: £15, £10, £5, £3, donated by the late Capt. A. E. T. Payne.

1906 I. W. & L. T. Bentley, JUNCTION SONG-BIRD Vol. 21 (77), c 13/10/58, s Junction Illustrious Vol. 21, d Junction Lustre Staress Vol. 21.

1907 J. B. & J. M. Davison, BENDININE GLOAMING Vol. 21 (16), c 14/8/58, s Borganna Constant 11396, d Bullahare Glen 15523.

1908 Misses L. M. & O. G. Hipwell, ALMORA LUPIN Vol. 21 (59), c 6/7/58, s Gunyah Free Majesty 16826, d Uanwalla Lucy 16600.

1909 L. W. Jackson, CHIPALA CREME PUFF Vol. 21 (29), c 10/7/58, s Moongi Morning Star 4th 12460, d Enniskillen Actress 21794.

1910 L. P. Kirley, LUCERNE VALE EVA Vol. 21 (131), c 18/7/58, s Claremont Daffodil's Illustrious 16132, d Lucerne Vale Dainty 2nd 27946.

1911 K. C. A. Knoble, LUCERNE VALE CHARM Vol. 21 (146), c 20/8/58, bred by L. P. Kirley, s Claremont Daffodil's Illustrious 16132, d Parkwood Heather 23721.

1912 Miss E. J. Mackenzie, NITH VALE JULIE-ANN Vol. 21 (1), c 4/7/58, s King's Hill Tresor 16979, d King's Hill Julie 33625.

1913 T. W. Slater, ROMANI JILL Vol. 21 (71), c 25/7/58, s Romani Rochester Vol. 21, d Romani Janet Vol. 21.

1914 T. W. Slater, ROMANI MISS DORA Vol. 21 (76), c 31/8/58, s Gunyah Rama 14399, d Romani Dora 35690.

1915 H. & J. Thiele, STUARTLEA LEADING LADY Vol. 21 (134), c 20/9/58, s Birchwood Montrose 7th (imp.) 15925, d Evermore Vonnie 21870.

1916 R. G. Watson, OVERPORT MELANIE Vol. 21 (184), c 15/9/58, s Overport Prefect Vol. 21, d Foremost Melvie 2nd 21992AA.

1917 R. G. Watson, OVERPORT ROSEBLOOM Vol. 21 (178), c 21/8/58, s Worthy Robert 8th (imp.) 13342, d Birchwood Rose Pride (imp.) 30988AA.

1918 R. G. Watson, OVERPORT VANITA 2nd Vol. 21 (173), c 13/7/58, s Overport Tidy's Robert Vol. 21, d Overport Vanita Vol. 21.

CLASS

248. HEIFER, 3 years old (in milk).—Prizes: £15, £10, £5, £3, donated by the late Capt. A. E. T. Payne.

1919 I. W. & L. T. Bentley, JUNCTION LUSTRE TESS Vol. 21 (62), c 7/9/57, s Yarraview Illustrious 2nd 8416, d Junction Miss Tess 33479.

1920 Claremont Stud, CLAREMONT YANKEE'S SUNBEAM 2ND Vol. 21A (142), c 18/8/57, s Franchester Free Yankee (Imp. U.S.A.) 14157AR, d Claremont Sunbeam 21481A.

1921 Misses L. M. & O. G. Hipwell, ALMORA FINE LADY Vol. 21 (56), c 24/11/57, s Claremont Supreme 11526, d Almora Fairy 20612.

1922 L. P. Kirley, LUCERNE VALE PAM Vol. 21 (115), c 3/8/57, s Lucerne Vale Laddie 12287, d Glenfield Glory 18046.

1923 C. E. Sach, MURRINDI LOUISE Vol. 22 (17), c 31/8/57, s Nillumbik Daredevil 17496, d Mysticalde Lynette Vol. 22.

1924 C. E. Sach, MURRINDI VALERIE Vol. 21 (16), c 27/8/57, s Nillumbik Daredevil 17496, d Yarraview Vivacity 14796.

1925 Dr. F. G. Stephens & Son, VERMONT GOLDEN POLLY Vol. 21 (204), c 19/5/58, s Vermont Ideal 19958AR, d Vermont Polly 16641AAA.

1926 Dr. F. G. Stephens & Son, VERMONT JASMINE 2ND Vol. 21 (198), c 24/10/57, s Vermont Ideal 19958AR, d Vermont Jeanette 30993.

1927 R. G. Watson, OVERPORT PEPITA Vol. 21 (164), c 12/10/57, s Worthy Robert 8th (imp.) 13342, d Petwood Pepita 3rd (imp.) 35228A.

1928 R. G. Watson, OVERPORT PRETTY GIRL Vol. 21 (159), c 27/8/57, s Petwood Prosperous 17th (imp.) 17584, d Overport Pretty 28718A.

249. COW, 4 years old (in milk).—Prizes: £15, £10, £5, £3, donated by the late Capt. A. E. T. Payne.

1929 Claremont Stud, CLAREMONT ROMANCE Vol. 21A (127), c 28/8/56, s Claremont Supreme 11526AR, d Uanwalla Ransome 24812.

1930 J. B. & J. M. Davison, BENDININE LADY LOVE Vol. 21 (8), c 20/9/56, s Borganna Constant 11396, d Yarraview Lady Love 11969.

1931 Miss T. F. Garside, BOGAR TRUSTY Vol. 21 (13), c 20/8/56, s Yarraview Charadus 13357, d Stuartlea Trusty 36457.

OVERPORT GUERNSEY STUD

(The only 1,000 gallon Guernsey Herd in Australia)

Average under Standard Herd Test (300 days):

1955/56	10,075 lbs. milk,	4.7% _o ,	470 lbs. b.f.	1st Guernseys Australia.
1956/57	9,993 lbs. milk,	4.75% _o ,	475 lbs. b.f.	1st Guernseys Australia.
1957/58	10,485 lbs. milk,	4.64% _o ,	486 lbs. b.f.	1st Guernseys, Australia. 3rd All Breeds, Vic.
1958/59	10,534 lbs. milk,	4.83% _o ,	509 lbs. b.f.	1st Guernseys, Australia. 3rd All Breeds, Vic.
1959/60, 10,688 lbs. milk, 4.72%_o, 505 lbs. b.f. (not far off the above).				
(21 records including seven 2-year-olds)				

Average over last SIX years:—

10,296 lbs. milk, 4.71%_o, 485 lbs. b.f.

Overport's Senior Herd Sire, WORTHY ROBERT 8th (imp.)

has 17 daughters with 38 records (to 30/6/60)

with an ACTUAL average of 9,701 lbs. milk and 473 lbs. b.f.

Of these, 10 "mature" records (4 yrs. and over) average 10,872 lbs. and 530 lbs. b.f.

OVERPORT has won the "MOST SUCCESSFUL EXHIBITOR" ribbon for the last two years at MELBOURNE ROYAL.

The only three bulls sold interstate up to the end of last year won three firsts at Sydney and Adelaide in 1959, the Championship at the latter Show (at two years) and the Junior Championship at the former.

Your BEST Buy in Stock of any kind is one that is SOLID and shows MOST chance of CAPITAL APPRECIATION and GOOD DIVIDENDS.

You INVEST - in the BEST - when you buy OVERPORT!

'Phone Frankston 3-1744.

P.O. Box 15, Frankston.

GUERNSEYS

- 255-1932 Miss I. K. Hearn, YARRAMAN PARK WANDA Vol. 21 (46), c 10/4/57, bred by R. R. Moore, s Yarraview Aristocrat 15681, d Spurfield Lady Wanda 29508AA.
- 4-1933 L. W. Jackson, CHIPALA CAROUSEL Vol. 21 (15), c 2/4/57, s Moongi Morning Star 4th 12460, d Minnamurra Prairie Girl 3rd 13774A.
- 1934 Miss E. J. Mackenzie, MAHARA HARA CORONATION Vol. 21 (16), c 23/2/57, bred by J. J. & N. M. Dawson, s Yarraview Hotspur 2nd 15693, d Yarraview Coronation 30369.
- 1935 C. E. Sach, STUARTLEA CORA 3RD Vol. 21 (85), c 22/8/56, bred by H. Thiele, s Stuartlea Boxer 18038, d Stuartlea Cora 36433.
- 2-1936 H. & J. Thiele, STUARTLEA CHERRY 2ND Vol. 21A (83), c 9/7/56, s Stuartlea Boxer 18038, d Stuartlea Cherry 36431.

3-1990 *trans from class 255.*

CLASS

250. COW, 5 years old (in milk).—Prizes: £18, £14, £10, £4, donated by the late Capt. A. E. T. Payne.

- 1-1937 I. W. & L. T. Bentley, JUNCTION MISS TESS 33479 (28), c 21/7/55, s Yarraview Australia 13350, d Junction Topsy 27553.
- 3-1938 Miss I. K. Hearn, GUNYAH FREE LOVE-LACE 33176A (71), c 12/8/55, s Franchester Free Yankee (imp. U.S.A.) 14157AR, d Gunyah Lovelace 27359A.
- 4-1939 L. P. Kirley, LUCERNE VALE SPOT 34073 (74), c 9/9/55, s Lucerne Vale Laddie 12287, d Lucerne Vale Glory 2nd 27951.
- 1940 J. V. & C. F. Maslen, MAINVU GOLDEN LILY 34181 (2), c 1/10/55, bred by J. V. Scott, s Claremont Supreme 11526, d Uanwalla Frolic 14882.
- 1941 C. F. Moore, RHONDDA CARMELETTE 35607 (117), c 22/6/55, Rhondda Delight's Donald 15172, d Rhondda Carmen 35608.
- 2-1942 Dr. F. G. Stephens & Son, AVONVIEW CONNIE 3RD 30737A (300), c 4/8/55, bred by A. Fixter, s Yarraview Mignonette's Enchanter 13377, d Avonview Charm 20917A.

251. COW, 6 years old or over (in milk).—Prizes: £18, £14, £10, £4, donated by the late Capt. A. E. T. Payne.

- 1943 A. W. Bigmore, HAMPDEN PARK TULIP 33229 (19), c 17/8/54, bred by H. N. Watson, s Hampden Park Harry 12111, d Moongi Daffodil 2nd 18905.
- 1944 Mrs. P. J. Howard, LLANALGO PHYLLIS 33910 (6), c 2/8/53, bred by E. L. Jones, s Claremont Janus 11511, d Llanalgo Lola 22891.
- 1945 C. F. Moore, RHONDDA BELLE 23946 (25), c 21/8/50, s Bathford Factor 6701, d Buninjon Belle 12441.
- 3-1946 C. F. Moore, RHONDDA DANAE'S JOY 29124 (46), c 6/10/51, s Bathford Factor 6701, d Rhondda Danae 19441.
- 1947 C. E. Sach, AVONVIEW RHONDA 30758 (264), c 25/2/53, bred by A. Fixter, s Foremost Design 9850, d Avonview Runica 16911.
- 2-1948 Dr. F. G. Stephens & Son, VERMONT PATRICE 36928AA (158), c 5/8/54, s Vermont Ideal 10958AR, d Vermont Polly 2nd 20414A.
- 1-1949 R. G. Watson, OVERPORT SYMPHONY'S VICTORIA 28722AA (83), c 22/9/53, s Moongi Morning Star 10389, d Wollongbar Symphony 3rd 16744AA.
- 1950 R. G. Watson, PETWOOD PRECIOUS (imp.) 35229A (87011), c 27/10/48, bred by H. Corio, s Fernhill Robert's Lad 14th 20114 E.G.C.S.H.B., d Milton Lavinia's Princess 97127 E.G.C.S.H.B.
- 4-1951 R. G. Watson, WORTHY ROBERT'S PROGRAMME 5TH (imp.) 25221A (2891), c 11/2/51, bred by Mrs. K. E. R. Butchart, s Tangley Trumpeter 20910 E.G.C.S.H.B., d Worthy Robert's Programme 62511 E.G.C.S.H.B.

CLASS

252. *BEST VESSEL (cow or heifer, to be of good breed type). Prizes: £10, £7, £5 (presented by THE GUERNSEY CATTLE SOCIETY OF AUSTRALIA (Victorian Branch)). In addition to the cash prize, the owner of the winner will receive a "PENI-JEC" hand-beaten copper ornament, together with a certificate authorising the purchase of goods to the value of £5/5/- from any pharmacy in Victoria, both presented by THE "SIGMA" CO. LTD. Competition in this class is limited to animals (in milk) entered in the ordinary classes. The Judge may order the exhibits to be milked out before making his awards.

- 1952 I. W. & L. T. Bentley. — 1
- 1953 Claremont Stud.
- 1954 Claremont Stud.
- 1955 J. E. & J. M. Davison.
- 1956 Miss T. F. Garside. — 3
- 1957 Miss I. K. Hearn.
- 1958 Miss I. K. Hearn.
- 1959 Misses L. M. & O. G. Hipwell.
- 1960 L. P. Kirley.
- 1961 Miss E. J. Mackenzie.
- 1962 C. F. Moore.
- 1963 C. F. Moore.
- 1964 C. E. Sach.
- 1965 C. E. Sach.
- 1966 C. E. Sach.
- 1967 Dr. F. G. Stephens & Son. — 2
- 1968 Dr. F. G. Stephens & Son.
- 1969 H. & J. Thiele.
- 1970 R. G. Watson.
- 1971 R. G. Watson.

253. COW, 6 years old or over (in calf).—Prizes: £15, £10, £6, £3, donated by the late Capt. A. E. T. Payne.

- 4-1972 Claremont Stud, CLAREMONT SNOW WHITE 31560 (72), c 31/8/54, s Yarraview Dautless 8404AR, d Rosslyn Snow White 19618.
- 3-1973 J. E. & J. M. Davison, STOCKTON FASHION PLATE 29626 (197), c 23/8/53, bred by L. W. Johnson, s Stockton Banjo 12976, d Stockton Buttercup 24461.
- 1974 J. V. & C. F. Maslen, GLENELL VERA 22115 (74), c 16/5/50, bred by R. M. Haigh, s Spurfield Gold Sovereign 8025, d Glenview Vera 13234.
- 1-1975 Dr. F. G. Stephens & Son, VERMONT GLENDA 29999AAA (151), c 28/1/54, s Vermont Ideal 10958AR, d Vermont Songstress 14990AA.
- 1976 Dr. F. G. Stephens & Son, VERMONT PRETTY POLLY 24898AA (110), c 23/11/50, s Vermont Maurice 10959AR, d Vermont Polly 16641AAA.
- 1977 H. W. R. Troutbeck, BALAWAI AMBLER 20775 (25), c 30/3/55, s Yarraview Transformer 13394, d Uanwalla Dilly 24778.
- 2-1978 R. G. Watson, OVERPORT TIDY'S PEARL 35141A (107), c 30/10/54, s Worthy Robert 8th (imp.) 13342, d Evermore Tidy Girl 17784AAA.
- 1979 R. G. Watson, OVERPORT VANESSA 35144AA (114), c 3/4/55, s Worthy Robert 8th (imp.) 13342, d Foremost Vanity 6th 26792AA.

254. COW, 5 years old (in calf).—Prizes: £15, £10, £6, £3, donated by the late Capt. A. E. T. Payne.

- 1980 I. W. & L. T. Bentley, JUNCTION BEULAH 33464 (30), c 28/8/55, s Nillumbik Siren 14929, d Uanwalla Beauty 24765.
- 1981 Claremont Stud, CLAREMONT YANKEE'S LETA 31565 (107), c 2/11/55, s Franchester Free Yankee (imp. U.S.A.) 14157AR, d Myrtle Grove Mavis 19108A.
- 1-1982 Claremont Stud, CLAREMONT YANKEE'S SUNBEAM 31569 (103), c 16/10/55, s Franchester Free Yankee (imp. U.S.A.) 14157AR, d Claremont Sunbeam 21481A.

GUERNSEYS

- 1983 T. W. Slater, ROMANI DAIRYMAID 35689 (31), c 14/9/55, s Gonyah Rama 14399, d Kindergold Princess 27651.
- 2-1984 Dr. F. G. Stephens & Son, VERMONT BUTTERCUP 36919A (175), c 12/11/55, s Vermont Maurice 10959AR, d Vermont Pollyanna 24897A.
- 1985 Dr. F. G. Stephens & Son, VERMONT PRETTY POLLY 2ND 36930 (177), c 8/12/55, s Vermont Maurice 10959AR, d Vermont Polly 16641AAA.
- 3-1986 H.W.R. Troutbeck, BALA-WAI LOVE LESS Vol. 21 (33), c 28/1/56, s Yarraview Transformer 13394, d Uanwalla Love Girl 24805.
- 4-1987 H. W. F. Troutbeck, BALA-WAI MYRA Vol. 22 (37), c 3/3/56, s Yarraview Transformer 13394, d Bylinga Gipsy 25894.

CLASS

255. COW, 4 years old (in calf).—Prizes: £10, £8, £4, £3, donated by the late Capt. A. E. T. Payne.

- 3-1988 L. W. & L. T. Bentley, JUNCTION LUSTRE STARESS Vol. 21 (48), c 5/9/56, s Yarraview Illustrious 2nd 8416, d Junction Stella 33483.
- 1989 J. E. & J. M. Davison, STANBURY HILARY Vol. 21 (56), c 27/12/56, bred by M. W. Callow, s Stanbury Diligent 15327, d Stanbury Fancy 36266.
- 2-1990 Miss I. K. Hearn, GUNYAH FREE LOVE-LORN Vol. 21 (99), c 27/8/56, s Franchester Free Yankee (imp. U.S.A.) 14157AR, d Gonyah Lovelace 27359A.
- 1991 Mrs. P. J. Howard, BROADACRES PEARL Vol. 21 (2), c 6/10/56, s Claremont Mariner 13722, d Llanalgo Phyllis 33910.
- 2-1992 L. W. Jackson, CHIPALA VELVETEEN MORN Vol. 21 (11), c 29/10/56, s Moongi Morning Star 4th 12460, d Woori Park Golden Emblem 25196.
- 1993 Miss E. J. Mackenzie, MAHARA HARA ROUEN Vol. 21 (9), c 6/9/56, bred by J. J. & N. M. Dawson, s Yarraview Hotspur 2nd 15693, d Yarraview Rouen 2nd 20389.
- 4-1994 L. McNab, STANBURY HENRIETTA Vol. 21 (53), c 25/8/56, bred by M. W. Callow, s Stanbury Diligent 15237, d Stanbury Eve 36264.
- 1995 R. G. Watson, OVERPORT TIDY'S STELLA 2ND Vol. 21 (132), c 2/7/56, s Worthy Robert 8th (imp.) 13342, d Overport Tidy's Stella 28724A.

1-1932 Transferred from Class 249

256. HEIFER, 3 years old (in calf).—Prizes: £10, £8, £4, £3, donated by the late Capt. A. E. T. Payne.

- 1-1996 Claremont Stud, CLAREMONT ENCHANTER'S ROSEMARIE Vol. 21 (144), c 1/9/57, s Claremont Enchanter 16133, d Lucerne Vale Rose Marie 34071.
- 1997 Claremont Stud, CLAREMONT YANKEE'S MERYL Vol. 21 (162), c 1/4/58, s Franchester Free Yankee (imp. U.S.A.) 14157AR, d Myrtle Grove Navis 19108A.
- 1998 Mrs. P. J. Howard, BROADACRES PRIMROSE Vol. 21 (3), c 1/10/57, s Claremont Mariner 13722, d Llanalgo Phyllis 33910.
- 4-1999 L. McNab, MAHARA HARA DUFFY Vol. 21 (17), c 17/8/57, bred by J. J. & N. M. Dawson, s Yarraview Hotspur 2nd 15693, d Willandra Diddy 30119.
- 2000 C. F. Moore, RHONDDA MIRIAM 2ND Vol. 21 (163), c 1/9/57, s Glenvale High Caste 12012, d Rhondda Maybelle 29137.
- 2001 H. & J. Thiele, STUARTLEA SUNSHINE GIRL Vol. 21 (119), c 4/10/57, s Yarraview Charadus 13357, d Glenell Jennifer 26947.
- 3-2002 R. G. Watson, OVERPORT JASMINE 3RD Vol. 21 (165), c 15/10/57, s Petwood Prosperous 17th (imp.) 17534, d Overport Jasmine 28711AA.

2-1922 Trans from Class 248.

CLASS

257. HEIFER, 2 years old (not in milk, and not necessarily in calf).—Prizes: £10, £8, £4, £3, donated by the late Capt. A. E. T. Payne.

- 2003 I. W. & L. T. Bentley, JUNCTION STARESS 2ND Vol. 21 (76), c 5/9/58, s Junction Illustrious Vol. 21 d Junction Stella 33483.
- 2004 K. B. & B. M. Carpenter, VERMONT MIGNONETTE Vol. 22 (217), c 10/12/58, bred by Dr. F. G. Stephens & Son, s Vermont Jester 18227, d Vermont Mardie Vol. 21.
- 2005 J. B. & J. M. Davison, GUNYAH DEMOCRAT'S LOVELY Vol. 22 (139), c 16/12/58, bred by Miss I. K. Hearn, s Claremont Democrat Vol. 21, d Gonyah Free Lovelace 2nd Vol. 21.
- 2006 Miss I. K. Hearn, GUNYAH FREE LOVE-KNOT Vol. 21 (125), c 22/7/58, s Franchester Free Yankee (imp. U.S.A.) 14157AR, d Gonyah Lovelace 27359.
- 2007 Mrs. P. J. Howard, BROADACRES LORRAINE Vol. 22 (4), c 5/4/59, s Claremont Quaker Vol. 21, d Broadacres Patsy 31229.
- 2008 L. W. Jackson, CHIPALA VELVETEEN 2ND Vol. 22 (63), c 18/2/59, s Chipala Morning Peal 16128, d Chipala Velveteen Vol. 21.
- 2009 Miss E. J. Mackenzie, NITH VALE VILLAGE BEILLE Vol. 21 (7), c 19/12/58, s Yarraview Hotspur 2nd 15693, d Yarraview Coronation 30369.
- 2010 L. McNab, STRATHLEA DOREEN Vol. 22 (4), c 21/12/58, s Biara Hercules 15917, d Minda Dolly 34501.
- 2011 J. V. & C. F. Maslen, MAINVU FASCINATION Vol. 21 (19), c 8/9/58, s Forest Vale David 14151, d Uanwalla Frolic 14882.
- 2012 J. V. & C. F. Maslen, MAINVU MARIONETTE Vol. 22 (9), c 28/8/58, s Forest Vale David 14151, d Mainvu Mignonette 34182.
- 2013 T. G. Robinson, SUN VALLEY GOLDEN ROBERTA Vol. 22 (29), c 14/12/58, s Sun Valley Worthy Robert 18048, d Sun Valley Golden Dawn 34463.
- 2014 C. E. Sach, MURRINDI ANNETTA Vol. 21 (24), c 5/7/58, s Murrindi Prince Vol. 21 d Stockton Alma 29549.
- 2015 Dr. F. G. Stephens & Son, VERMONT SHOW GIRL Vol. 21 (211), c 25/9/58, s Vermont Ideal 10958AR, d Vermont Pretty Polly 24898AA.
- 2016 H. & J. Thiele, STUARTLEA FROLIC Vol. 21 (130), c 19/8/58, s Stuartlea Boxer 18038, d Stuartlea Juno 36442.

258. *COW, 3 years old or over (in milk or in calf). Entries in this Class will be accepted only from Victorian exhibitors who have not won a championship with either sex in the Guernsey Section of any previous Royal Melbourne Show. Competition for these prizes is limited to animals entered in the ordinary classes.—Prizes: £18, £12, £8, £4 (donated by DR. FRANK G. STEPHENS, "The Uplands", Terrara Road, Vermont.

- 2017 I. W. & L. T. Bentley, JUNCTION LUSTRE-TESS Vol. 21 (see also Class 248).
- 2018 I. W. & L. T. Bentley, JUNCTION MISS-TESS 33479 (see also Class 250).
- 2019 A. W. Bignore, HAMPDEN PARK TULIP 33229 (see also Class 251).
- 2020 Claremont Stud, CLAREMONT ROMANCE Vol. 21A (see also Class 249).

GUERNSEYS

- 4-2021 Claremont Stud, CLAREMONT YANKEE'S SUNBEAM 2ND Vol. 21A (see also Class 248).
- 2022 Miss T. F. Garside, BOGAR TRUSTY Vol. 21 (see also Class 249).
- 2023 Misses L. M. & O. G. Hipwell ALMORA FINE LADY Vol. 21 (see also Class 248).
- 2024 L. W. Jackson, CHIPALA CAROUSEL Vol. 21 (see also Class 249).
- 2025 L. W. Jackson, CHIPALA GOLDEN MORN Vol. 21 (see also Class 255).
- 2026 L. I. Kirley, LUCERNE VALE SPOT 34073 (see also Class 250).
- 2027 Miss E. J. Mackenzie, MAHARA HARA CORONATION Vol. 21 (see also Class 249).
- 2028 L. McNab, MAHARA HARA DAFFY Vol. 21 (see also Class 256).
- 2029 J. V. & C. F. Maslen, GLENELL VERA 22115 (see also Class 253).
- 2030 J. V. & C. F. Maslen, MAINVU GOLDEN LILY 34181 (see also Class 250).
- 2031 C. F. Moore, RHONDDA BELLE 23946 (see also Class 251).
- 2-2032 C. F. Moore, RHONDDA DANAE'S JOY 29124 (see also Class 251).
- 2033 C. E. Sach, AVONVIEW RHONDA 30758 (see also Class 251).
- 2034 C. E. Sach, MURRINDI VALERIE Vol. 21 (see also Class 248).
- 2035 C. E. Sach, MURRINDI LOUISE Vol. 22 (see also Class 248).
- 2036 T. W. Slater, ROMANI DAIRYMAID 35689 (see also Class 254).
- 2037 H. & J. Thiele, STUARTLEA CHERRY 2ND Vol. 21A (see also Class 249).
- 2038 H. W. R. Troutbeck, BALA-WAI LOVE LESS Vol. 21 (see also Class 254).

MELBOURNE GUERNSEY CLASSIC
 (presented by the OVERPORT GUERNSEY STUD, FRANKSTON, for Best Guernsey type cow restricted to first and second prize-winners in the ordinary Classes at the current Show, which, under Government Standard Herd Test in a period of not more than 300 days has attained milk and butterfat figures on the following scale:—

	lbs. milk	lbs. butterfat
J.2	7200	360
S.2	7600	380
J.3	8000	400
S.3	8400	420
J.4	8600	430
S.4	8800	440
Mature	9000	450

Such lactation record of 300 days must have been completed between 30th June, 1959, and 1st July, 1960. First, £25; Second, £15; Third, £10.

1st-1937 J. W. & L. J. Bentley
 2nd 1975 Dr. F. G. Stephens & Son
 3rd 1927 R. G. Watson

CLASS

- 259. HEIFER, born between 30th June, 1959, and 1st December, 1959.—Prizes: £8, £6, £4, £2, donated by the late Capt. A. E. T. Payne.
- 2039 A. W. Bigmore, TAUNTON VANITY 2ND Vol. 22 (3), c 14/7/59, s Vermont Randal 18231, d Hampden Park Tulip 33229.
- 2040 Claremont Stud, CLAREMONT DAFFODIL'S SNOWDROP Vol. 22 (215), c 14/11/59, s Claremont Daffodil's Yankee Vol. 21, d Claremont Defiance's Snowdrop Vol. 21.
- 2041 J. B. & J. M. Davison, BENDININE PATSY Vol. 22 (21), c 22/7/59, s Boorganna Constant 11396, d Kindergold Peggy 27649.
- 4-2042 J. B. & J. M. Davison, BENDININE PETUNIA Vol. 22 (23), c 15/9/59, s Vermont Dot's Enchanter Vol. 21, d Bendinine Paulette Vol. 21.
- 2043 L. W. Jackson, CHIPALA CAROUSEL 2ND Vol. 22 (49), c 7/10/59, s Moongi Morning Star 4th 12460, d Minnamurra Prairie Girl 3rd 13774A.
- 2044 L. W. Jackson, CHIPALA CREME PUFF 2ND Vol. 22 (37), c 8/8/59, s Moongi Morning Star 4th 12460, d Enniskillen Actress 21794.
- 2045 Miss E. J. Mackenzie, NITH VALE ASTORIA Vol. 22 (6), c 22/7/59, s Melbourne Challenger 17295, d Melbourne Miss Astoria 2nd Vol. 21.
- 2046 Miss E. J. Mackenzie, NITH VALE CLARA Vol. 22 (10), c 6/9/59, s Melbourne Commander 17297, d Mahara Hara Coronation Vol. 21.
- 2047 Miss E. J. Mackenzie, NITH VALE ROSE GEM Vol. 22 (14), c 16/11/59, s Overport Monty Vol. 21, d Mahara Hara Bouquette Vol. 21.
- 2048 L. McNab, STRATHLEA DELPHINE Vol. 22 (11), c 7/11/59, s Biara Remus 15920, d Minda Dolly 34501.
- 2049 L. McNab, STRATHLEA JOYCELYN Vol. 22 (8), c 2/7/59, s Biara Remus 15920, d Road's End Joyeuse 35669.
- 2050 J. V. & C. F. Maslen, MAINVU FROLIC Vol. 22 (13), c 10/8/59, s Forest Vale David 14151, d Uanwalla Frolic 14882.
- 2051 C. F. Moore, RHONDDA SUZANNE Vol. 22 (195), c 18/8/59, s Rhondda Bell Boy 2nd 17741, d Rhondda Carmellette 2nd Vol. 21.
- 2052 C. E. Sach, MURRINDI BONNIE Vol. 22 (17), c 16/9/59, s Yarraview Mignonette's Enchanter 13377, d Enniskillen Beryl 32146.
- 2-2053 C. E. Sach, MURRINDI VICKI Vol. 22 (41), c 19/8/59, s Yarraview Mignonette's Enchanter 13377, d Yarraview Vivacity 16796.
- 2054 T. W. Slater, ROMANI DELIGHT Vol. 22 (87), c 5/8/59, s Romani Rochester Vol. 21, d Romani Daphne Vol. 21.
- 2055 T. W. Slater, ROMANI JENNY Vol. 22 (83), c 15/7/59, s Romani Rochester Vol. 21, d Romani Janet Vol. 21.
- 2056 Dr. F. G. Stephens & Son, VERMONT ISABEL Vol. 22 (229), c 1/9/59, s Vermont Glenda's Jester Vol. 21, d Vermont Glenda 29999AAA.
- 2057 Dr. F. G. Stephens & Son, VERMONT PRETTY SPRING Vol. 22 (228), c 1/9/59, s Vermont Jester 18227, d Vermont Pretty Polly 24898AA.
- 2058 H. & J. Thiele, STANBURY KATRINA Vol. 21 (67), c 20/8/59, bred by M. W. Callow, s Stanbury Diligent 15327, d Stanbury Ruby 24224.
- 2059 H. W. R. Troutbeck, BALA-WAI LOVE LEA Vol. 22 (31), c 8/8/59, s Bala-Wai Golden Crest 15856, d Bala-Wai Love Less Vol. 21.
- 3-2060 R. G. Watson, OVERPORT PRECIGUS PRGMISSE Vol. 22 (196), c 30/7/59, s Petwood Prosperous 17th (Imp.) 17584, d Petwood Precious (Imp.) 35229A.
- 1-2061 R. G. Watson, OVERPORT PRETTY LASS Vol. 22 (197), c 2/8/59, s Overport Tide's Robert 2nd Vol. 21, d Overport Pretty Girl Vol. 21.

1918 JUNIOR CHAMPION GUERNSEY HEIFER, 2 years old or under.—Society's Sash.

1937 Bentley CHAMPION GUERNSEY COW OR HEIFER, 2 years old or over. Government Certificate, Society's Sash, and cash prize of £10, of which £5 is donated by the late Capt. A. E. T. Payne and £5 by PETERS ICE CREAM (VIC.) LTD., 171 BURNLEY STREET, RICHMOND, E.1.

1949 Watson RESERVE CHAMPION GUERNSEY COW OR HEIFER.—Society's Sash, and cash prize of £5, of which £2/10/- is donated by the late Capt. A. E. T. Payne and £2/10/- by PETERS ICE CREAM (VIC.) LTD., 171 BURNLEY STREET, RICHMOND, E.1.

CHAMPION DAIRY COW.

The Australian Primary Producers' Union (Victorian Division) offers a trophy order and cash prize of a total value of £50 for competition among the Red Poll, Dairy Shorthorn, Australian Illawarra Shorthorn, Ayrshire, Jersey, Guernsey and Friesian breeds. For full particulars, see end of Section 25.

Nov. 1-1937: Nov. 2-1949. Reserve 1948

CLASS

260. *HEIFER, 2 years old or under, owned by exhibitor who has not won a Champion or Reserve Champion prize with either sex in the Guernsey Section at any previous Royal Melbourne Show. Entries limited to one per exhibitor.—Prizes: £20, £15, £10, £5, donated by C. E. SACH, Nutfield Road, Doreen. Competition restricted to animals entered in the ordinary classes.

- 2662 A. W. Bigmore.
- 2663 K. B. & B. M. Carpenter.
- 2664 Misses L. M. & O. G. Hipwell.
- 2665 Mrs. P. J. Howard.
- 2666 L. W. Jackson. — 3
- 2667 L. P. Kirley.
- 2668 Miss E. J. Mackenzie. — 4
- 2669 L. McNab.
- 2670 J. V. & C. F. Maslen. — 2
- 2671 T. G. Robinson.
- 2672 T. W. Slater. — 1
- 2673 H. & J. Thiele.

261. *TYPE AND UTILITY COW, 4 years old or Mature Standard. Four year olds to have yielded not less than 400 lbs. butter fat and mature cows not less than 450 lbs. Prizes: £4, £2, £1.

1 2674 L. W. & L. T. Bentley, JUNCTION MISS TESS 33479 (see also Class 250).

GUERNSEYS—The Golden Milk and Butter Breed

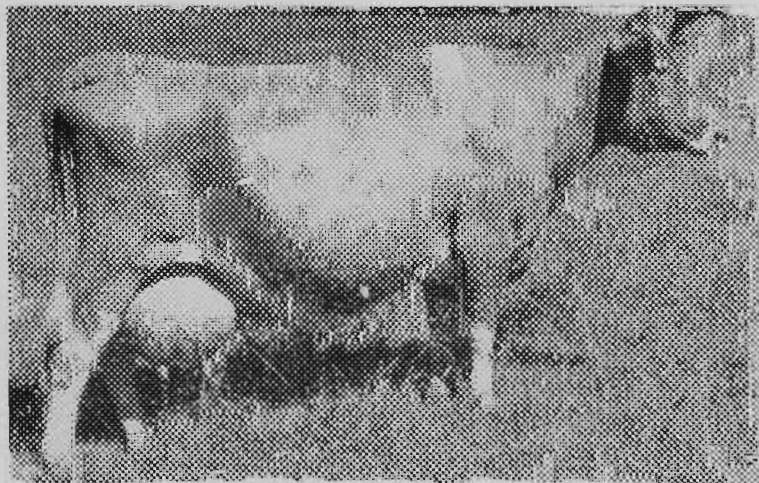

YARRAVIEW GOLDEN DAFFODIL, still the highest butterfat producer of all breeds in Australia with her lifetime production of 152,593 lb. milk and 8,934 lb. fat. She averaged 12,483 lb. milk and 733 lb. for 12 completed lactations, eight being of 273 days and four of 300 days.

With GUERNSEYS

you have a breed that crosses admirably with other butterfat and milk breeds, balancing their production. It was this quality which enabled three GUERNSEY cows to win the Brisbane Milk Board trophy at the 1959 Royal National for greatest yield of total milk solids against 10 teams of all breeds.

Some 80 Guernsey bulls in Australia have achieved Register of Merit status of the Guernsey Society.

Make YOUR breed the Golden GUERNSEY . . .
the balanced dairy cow achieved by centuries of selective breeding . . . or
use a GUERNSEY bull in your grade herd.

For breed data and lists of Victorian breeders, enquire:—

THE GUERNSEY CATTLE SOCIETY OF AUSTRALIA (Victorian Branch)

Royal Show Grounds, Epsom Road, Ascot Vale, W.2 - 33-0471

GUERNSEYS

- 2-2075 Dr. F. G. Stephens & Son, VERMONT GLENDA 29999AAA (see also Class 253).
- 2-2076 Dr. F. G. Stephens & Son, VERMONT PATRICE 36928AA (see also Class 251).
- 2077 Dr. F. G. Stephens & Son, VERMONT PRETTY POLLY 24898AA (see also Class 253).
- 2078 R. G. Watson, OVERPORT VANESSA 35144AA (see also Class 253).
- 2079 R. G. Watson, PETWOOD PRECIOUS (imp.) 35229A (see also Class 251).

CLASS

- 262. *TYPE AND UTILITY COW, 3 year old standard. Cows to have yielded not less than 350 lbs. butter fat. Prizes: £4, £2, £1.
- 1-2080 I. W. & L. T. Bentley, JUNCTION MISS TESS 33479 (see also Class 250).
- 2081 Claremont Stud, CLAREMONT YANKEE'S LETA 31565 (see also Class 254).
- 3-2082 Miss I. K. Hearn, GUNYAH FREE LOVE-LACE 33176 (see also Class 250).
- 2083 Dr. F. G. Stephens & Son, AVONVIEW CONNIE 3RD 30737A (see also Class 250).
- 2084 Dr. F. G. Stephens & Son, VERMONT BUTTERCUP 36919A (see also Class 254).
- 2-2085 R. G. Watson, OVERPORT TIDY'S PEARL 35141A (see also Class 253).

- 263. *TYPE AND UTILITY COW, 2 year old standard. Cows to have yielded not less than 300 lbs. butter fat. Prizes: £4, £2, £1.
- 2086 I. W. & L. T. Bentley, JUNCTION LUSTRE STARESS Vol. 21 (see also Class 255).
- 2087 Claremont Stud, CLAREMONT ROMANCE Vol. 21A (see also Class 249).
- 2-2088 Claremont Stud, CLAREMONT YANKEE'S SUNBEAM 31569 (see also Class 254).
- 2089 L. W. Jackson, CHIPALA CAROUSEL Vol. 21 (see also Class 249).
- 2090 L. P. Kirley, LUCERNE VALE PAM Vol. 21 (see also Class 248).
- 2091 H. & J. Thiele, STUARTLEA CHERRY 2ND Vol. 21A (see also Class 249).
- 1-2092 R. G. Watson, OVERPORT PEPITA Vol. 21AA (see also Class 248).
- 3-2093 R. G. Watson, OVERPORT PRETTY GIRL Vol. 21A (see also Class 248).

- 264. *TYPE AND UTILITY COW, any age, in milk or dry which, prior to 1st July preceding the Show, has produced 3,000 lbs. or more butter fat in her lifetime. Prizes.—£4, £2, £1.
- 2-2094 Dr. F. G. Stephens & Son, VERMONT PRETTY POLLY 24898AA (see also Class 253).
- 1-2095 R. G. Watson, PETWOOD PRECIOUS (imp.) 35229A (see also Class 251).

A SPECIAL PRIZE of £10/10/-, donated by the VICTORIAN DAIRYFARMERS' ASSOCIATION, 528 Collins Street, Melbourne, will be awarded to the cow or heifer of the 1st, 2nd and 3rd prize winners in the specified Type and Utility classes (excluding the 3,000 lb. b./f. production class) gaining the highest combined points for butter fat production and type.

R. G. Watson

In Type and Utility Classes where 10 or more animals actually compete, the six highest pointed animals shall be eligible to compete for the prize.

1 point will be allotted for every 10 lbs. of butter fat over 350 lbs. (with allowance for age) produced under Government Herd Test, the Victorian Herd Improvement Association or any other recognised Testing organisation during a lactation period of 300 days that followed the calving on, between or including 30th August, 1958, and 30th August, 1959.

The cows eligible to compete for this prize shall be brought together at the conclusion of the judging of the Type and Utility classes for the purpose of being allotted points on type, with a maximum of 100.

Both production and type points shall then be added to determine the winner.

CLASS

- 265. *GROUP PRIZES: Three females 2 years old or over, owned by exhibitor. Competition for these prizes is limited to animals entered in the ordinary classes. Prizes: £10, £8, £4, donated by the late Capt. A. E. T. Payne.
- 2096 I. W. & L. T. Bentley. — 3
- 2097 Claremont Stud. — 4
- 2098 J. B. & J. M. Davison.
- 2099 Miss I. K. Hearn.
- 2100 L. P. Kirley.
- 2101 Miss E. J. Mackenzie.
- 2102 J. V. & C. F. Maslen.
- 2103 C. F. Moore.
- 2104 C. E. Sach.
- 2105 Dr. F. G. Stephens & Son. — 1
- 2106 H. & J. Thiele.
- 2107 H. W. R. Troutbeck.
- 2108 R. G. Watson.
- 2109 R. G. Watson. — 2

BULL CLASSES

To be eligible for these classes, exhibits must be from dams which in one lactation period have gained a certificate under official or semi-official test before 1st July preceding the Show or are themselves A.R. bulls. The age standards for production to be recognised as a minimum are those of the Victorian Standard Herd Test as follow:—

	273 days	300 days
Junior 2 year old ..	230	260 lbs. b/fat
Senior 2 year old ..	250	280 „ „
Junior 3 year old ..	270	300 „ „
Senior 3 year old ..	290	320 „ „
Junior 4 year old ..	310	330 „ „
Senior 4 year old ..	330	340 „ „
Mature	350	350 „ „

2092-

GUERNSEYS

Production for the current year will only be taken into consideration if the calving date preceding the lactation was on or before 30th August, 1959.

Certificates of tests other than Victorian Standard Herd Test must accompany the entry form.

CLASS

266. BULL, 5 years old or over.—Prizes: £12, £6, £4, £2, donated by the late Capt. A. E. T. Payne.

- 1-2110 Claremont Stud, CLAREMONT SUPREME 11526A (10), c 8/11/49, s Bathford Sunrose 4694, d Minnamarra Gay Lady 4586A.
- 2-2111 F. & O. Harrison, SHADY VALLEY SAPPER 17960 (5), c 19/7/54, bred by F. L. Masten, s Yarraview Beacon 9256, d Silver Hill Pet 19757.
- 2112 L. P. Kirley, CLAREMONT DAFFODIL'S ILLUSTRIOUS 16132 (98), c 7/8/55, bred by J. Dawson, s Yarraview Illustrious 2nd 8416AR, d Yarraview Golden Daffodil 15280AAA.
- 4-2113 J. V. & C. F. Masten, FOREST VALE DAVID 14151 (19), c 5/8/52, bred by S. G. Saario, s Yarraview Sunford 8429, d Fairbank Thrush 26637.
- 2114 E. Sadler ASHGARTH GOLDEN LAD 15868 (12), c 29/7/54, s Glenoak Laddie 5872, d Glenoak Trinker 15134.
- 2115 H. & J. Thiele, YARRAVIEW CHARADUS 13357 (389), c 29/12/51, bred by Capt. A. E. T. Payne, s Yarraview Illustrious 8416AR, d Yarraview Charmaine 15268A.
- 3-2116 H. W. R. Troutbeck, YARRAVIEW TRANSFORMER 13394 (347), c 14/10/49, bred by Capt. A. E. T. Payne, s Yarraview Rosierucian 8424AR, d Yarraview Sunbelle 15300.

267. BULL, 4 years old.—Prizes: £12, £6, £4, £2, donated by the late Capt. A. E. T. Payne.

- 2-2117 L. W. & L. T. Bentley, JUNCTION SIXTEENTH OLYMPIAD Vol. 21 (52), c 22/11/56, s Yarraview Illustrious 2nd 8416, d Yarraview Topsy 11984.
- 2118 J. K. Fleming, CLAREMONT YANKEE'S VALENCIAN Vol. 21 (115), c 4/10/56, bred by J. Dawson, s Franchester Free Yankee (imp. U.S.A.) 14157, d Rosslyn Jan 19595A.
- 2119 Mrs. P. J. Howard, CLAREMONT QUAKER Vol. 21 (111), c 21/9/56, bred by J. Dawson, s Claremont Enchanter 16133, d Claremont Mignonette 11545.
- 3-2120 C. F. Moore, RHONDDA MARQUIS Vol. 21 (138), c 21/8/56, s Glenvale High Caste 13012, d Rhondda Maybelle 29137.
- 4-2121 C. E. Sach, MURRINDI VICTOR Vol. 21 (7), c 23/7/56, s Enniskillen Herod 9756, d Yarraview Vivacity 16796.
- 1-2122 T. W. Slater, ROMANI ROCHESTER Vol. 21 (37), c 17/7/56, s Ganyah Rama 14399, d Romani Rosebud 29188.

268. BULL, 3 years old.—Prizes: £8, £4, £2, £1, donated by the late Capt. A. E. T. Payne.

- 2-2123 Claremont Stud, CLAREMONT DAFFODIL'S YANKEE Vol. 21 (111), c 12/9/57, s Franchester Free Yankee (imp. U.S.A.) 14157AR, d Yarraview Golden Daffodil 15280.
- 3-2124 J. B. & J. M. Davison, VERMONT DOT'S ENCHANTER Vol. 21 (195), c 24/8/57, bred by Dr. F. G. Stephens & Son, s Yarraview Mignonette's Enchanter 13377, d Avonview Dot 2nd's Glory 20925A.

2125 Dr. F. G. Stephens & Son, VERMONT GLENDA'S JESTER Vol. 21 (196), c 25/8/57, s Vermont Jester 18227, d Vermont Glenda 29999AAA. -4

2126 H. & J. Thiele, STUARTLEA CHARADUS Vol. 21 (110), c 16/8/57, s Yarraview Charadus 13357, d Evermore Vonnie 21870A.

2127 R. G. Watson, OVERPORT TIDY'S ROBERT 2ND Vol. 21 (163), c 9/10/57, s Worthy Robert 8th (imp.) 13342, d Evermore Tidy Girl 17784AAA. -1

CLASS

269. BULL, 2 years old.—Prizes: £6, £4, £2, £1, donated by the late Capt. A. E. T. Payne.

- 2128 K. B. & B. M. Carpenter, VERMONT STEVE Vol. 21 (206), c 15/8/58, bred by Dr. F. G. Stephens & Son, s Vermont Jester 18227, d Vermont Ursula 36931A. -4
- 2129 Mrs. P. J. Howard, STUARTLEA CHERUB 2ND Vol. 22 (132), c 3/9/58, bred by H. & J. Thiele, s Stuartlea Cherub Vol. 21, d Stuartlea Cherry 2nd Vol. 21.
- 2130 K. C. A. Kaobie, LUCERNE VALE BARB Vol. 22 (155), c 15/10/58, bred by L. P. Kirley, s Claremont Daffodil's Illustrious 16132, d Lucerne Vale Honey 34663.
- 2131 K. W. McDonald, GULNARE FROLIC Vol. 21 (30), c 29/11/58, bred by W. E. Winnell, s Yanco Fiare's Royalist 18427, d Stockton Fashion Plate 28626. -2
- 2132 Miss E. J. Mackenzie, NITH VALE REGULAGE Vol. 22 (4), c 21/11/58, s Mahara Hara Hayspye 7th 17205, d Mahara Hara Rouen Vol. 21. -3
- 2133 Dr. F. G. Stephens & Son, VERMONT ARTIE Vol. 22 (223), c 3/5/59, s Vermont Jester 18227, d Vermont Patti Vol. 21A.
- 2134 Dr. F. G. Stephens & Son, VERMONT DOT'S IDEAL Vol. 22 (214), c 12/11/58, s Vermont Ideal 16958AR, d Avonview Dot 2nd's Glory 20925A. -1

270. BULL, born between 30th June, 1959, and 1st December, 1959.—Prizes: £6, £4, £2, £1, donated by the late Capt. A. E. T. Payne.

- 2135 L. W. & L. T. Bentley, JUNCTION CHALLENGER Vol. 24 (84), c 1/8/59, s Junction Sixteenth Olympiad Vol. 21, d Lavindanella Chloe Clare 27908. -2
- 2136 Miss I. K. Hearn, GUNYAH FREE MARVEL Vol. 22 (148), c 9/7/59, s Franchester Free Yankee (imp. U.S.A.) 14157AR, d Gunyah Blue Beauty 33164.
- 2137 L. W. Jackson, CHIPALA COPPERNOB 2ND Vol. 22 (13), c 28/11/59, s Moonagi Morning Star 4th 12460, d Glenvale Golden Belle 22310A.
- 2138 L. P. Kirley, LUCERNE VALE CHARMER Vol. 22 (159), c 18/7/59, s Claremont Daffodil's Illustrious 16132, d Lucerne Vale Glory 27950.
- 2139 L. P. Kirley, LUCERNE VALE SAY SO Vol. 22 (166), c 7/8/59, s Claremont Daffodil's Illustrious 16132, d Parkwood Heather 23721.
- 2140 J. V. & C. F. Masten, STRATHAMPLE GOLDMINE Vol. 22 (206), c 1/7/59, bred by I. L. Ware, s Yarraview Rougemont 15703, d Strathample Goldmine 24495. -4
- 2141 C. F. Moore RHONDDA CHRISTOPHER Vol. 22 (123), c 4/9/59, s Rhondda Bell Boy 15163, d Rhondda Delight 2nd 23348.
- 2142 C. F. Moore, RHONDDA MANFRED Vol. 22 (197), c 29/10/59, s Rhondda Bell Boy 15163, d Rhondda Maybelle 29137.
- 2143 C. E. Sach, MURRINDI RETRIEVE Vol. 22 (42), c 26/8/59, s Yarraview Mignonette's Enchanter 13377, d Avonview Rhondda 30758. -3

GUERNSEYS

2144 T. W. Slater, ROMANI SNOWBOY Vol. 22 (89), c 18/8/59, s Romani Rochester Vol. 21, d Romani Snowdrop Vol. 21.

1-2145 R. G. Watson, OVERPORT PUCK Vol. 22 (203), c 5/9/59, s Overport Tidy's Robert 2nd Vol. 21, d Overport Wendy Vol. 21A.

2/34- JUNIOR CHAMPION GUERNSEY BULL, 2 years old or under.—Society's Sash.

2/110
Claremont Stud.
CHAMPION GUERNSEY BULL, 2 years old or over. Government Certificate, Society's Sash, and cash prize of £10, of which £5 is donated by the late Capt. A. E. T. Payne and £5 by PETERS ICE CREAM (VIC.) LTD., 171 BURNLEY STREET, RICHMOND, E.1.

2/27-
R. G. Watson
RESERVE CHAMPION GUERNSEY BULL.—Society's Sash, and cash prize of £5, of which £2/10/- is donated by the late Capt. A. E. T. Payne and £2/10/- by PETERS ICE CREAM (VIC.) LTD., 171 BURNLEY STREET, RICHMOND, E.1.

CLASS

271. *COW OR HEIFER, any age (in milk or in calf), which has produced, in any one lactation period completed on or before 30th June preceding the Show, under official or semi-official test, 1,000 gallons of milk with an average butterfat test of not less than 4.5 per cent. Competition in this Class is restricted to animals entered in the ordinary classes. Names of animals to be stated on entry forms. Prizes: £8, £5, £3 (donated by THE OVERPORT GUERNSEY STUD, FRANKSTON). Certificates of tests other than Victorian Standard Herd Test must accompany the entry form.

2- 2146 Dr. F. G. Stephens & Son, VERMONT GLENDA 29999AAA (see also Class 253).

3- 2147 Dr. F. G. Stephens & Son, VERMONT PRETTY POLLY 24898AA (see also Class 253).

1- 2148 R. G. Watson, OVERPORT PEPITA Vol. 21AA (see also Class 248).

2149 R. G. Watson OVERPORT VANESSA 35144AA (see also Class 253).

272. *GROUP PRIZES: One male, any age, and two females, 2 years old or over, progeny of the one sire but not necessarily bred by the exhibitor. (The name of the sire to be given on the entry form.) Competition for these prizes is limited to animals entered in the ordinary classes.—Prizes: £10, £8, £4, donated by the late Capt. A. E. T. Payne.

2150 I. W. & L. T. Bentley, s YARRAVIEW ILLUSTRIOUS 2ND 8416.

3- 2151 Claremont Stud, s FRANCHESTER FREE YANKEE (imp. U.S.A.) 14157AR.

2152 Miss I. K. Hearn, s FRANCHESTER FREE YANKEE (imp. U.S.A.) 14157AR.

2153 T. W. Slater, s GUNYAH RAMA 14399.

2- 2154 Dr. F. G. Stephens & Son, s VERMONT IDEAL 10958AR.

1- 2155 R. G. Watson, s WORTHY ROBERT 8TH (imp.) 13342.

CLASS

273. *GROUP PRIZES: One male and two females, three years old or under, not necessarily bred by exhibitor. Competition for these prizes is limited to animals entered in the ordinary classes.—Prizes: £6, £4, £2, donated by the late Capt. A. E. T. Payne.

2- 2156 I. W. & L. T. Bentley.

2- 2157 Claremont Stud.

2158 J. B. & J. M. Davison.

2159 Mrs. P. J. Howard.

2160 L. P. Kirley.

2161 Miss E. J. Mackenzie.

2162 C. E. Sach.

2163 Dr. F. G. Stephens & Son.

2164 R. G. Watson.

2165 R. G. Watson.

274. *GROUP PRIZES: Three females, any age, the progeny of the same sire but not necessarily bred by the exhibitor. The name of the sire to be given on the entry form. Competition limited to animals entered in the ordinary classes. Prizes: £10, £8, £4, donated by the late Capt. A. E. T. Payne.

3- 2166 Claremont Stud, FRANCHESTER FREE YANKEE (imp. U.S.A.) 14157AR.

2167 Miss I. K. Hearn, s FRANCHESTER FREE YANKEE (imp. U.S.A.) 14157AR.

2168 L. W. Jackson, s MOONGI MORNING STAR 4th 12460.

2169 Miss E. J. Mackenzie, s YARRAVIEW HOT-SPUR 2ND 15693.

1- 2170 Dr. F. G. Stephens & Son, s VERMONT IDEAL 10958AR.

2171 Dr. F. G. Stephens & Son, s VERMONT MAURICE 10952AR.

2172 H. W. R. Troutbeck, s Yarraview Transformer 13394.

2- 2173 R. G. Watson, s WORTHY ROBERT 8TH (imp.) 13342.

THE DR. R. M. KINROSS MEMORIAL GOBLET, presented by the Guernsey Cattle Society of Australia (Federal Council), will be presented to the exhibitor of the Champion Guernsey Bull, provided that his dam has produced, under an official Lactation Testing scheme, at least 100 lbs. of butter fat in excess of her age standard or that the bull itself has qualified for the Advanced Register of Merit. No exhibit shall be eligible to gain more than one such Goblet at a Royal Show in the same State, but it may gain one at a Royal Show in another State.

GUERNSEYS—FRIESIANS

THE DR. R. M. KINROSS MEMORIAL GOBLET, presented by the Guernsey Cattle Society of Australia (Federal Council), will be presented to the exhibitor of the Champion Guernsey Cow or Heifer, provided she has produced under an official Lactation Testing scheme at least 100 lbs. of butter fat in excess of her age standard. No exhibit shall be eligible to gain more than one such Goblet at a Royal Show in the same State, but it may gain one at a Royal Show in another State.

GUERNSEY SIRES' MEMORIAL.

A prize of £8/8/-, of which £5/5/- is donated by RUDDUCK & CO. PTY. LTD., DANE ROAD, MOORABBIN, SUPPLIERS OF STOCK MEDICINES AND INSTRUMENTS, and £3/3/- is donated by THE GIPPSLAND AND NORTHERN CO-OPERATIVE CO. LTD., STUD STOCK AGENTS, MELBOURNE, will be awarded annually to the owner of the most successful sire in the foregoing classes.

Winner
Francis Lee Yankee 14/57

Three points will be awarded for a first prize, two points for a second, and one point for a third prize in all ordinary classes, the Best Vessel class and the Melbourne Guernsey Classic. In the event of a tie, three points will be awarded for each Championship and two points for each Reserve Championship. These additional points will only be awarded to those bulls which tied in the original allocation.

Owned by Miss J. K. Beaman

The names of the winning sire for the year and of the owner and breeder of the sire will be recorded permanently upon an Honour Board, which will be displayed in the Guernsey Cattle Pavilion during the Show.

A SPECIAL RIBBON will be awarded to the most successful exhibitor in this Section. Three points will be awarded for a first prize, two points for a second prize, and one point for a third prize in the Melbourne Guernsey Classic and each numbered Class except Classes 258 and 260. In the event of a tie, two points will be awarded for Championships and one point for Reserve Champion awards. Such additional points will be awarded only to those exhibitors who tied in the original allocation.

R. G. Watson

Section 25 — Friesians

Judge: G. MCGILLIVRAY, Esq.

Stewards: T. D. KENNEDY, Esq.
 A. C. T. HEWITT, Esq.

Entries are accepted on the understanding that, should they be in excess of the accommodation, breed societies will be called upon to reduce the number to the accommodation available.

Judging will be in catalogue order and will commence at 9 a.m. on the opening day of the Show.

* Denotes Special Class.

A cattle exhibit can only be entered in one ordinary class.

An exhibit cannot be entered in a special class unless it has been entered in an ordinary class.

Yearlings. No exhibitor will be permitted to enter more than 3 yearlings irrespective of sex.

No heifers born on or after 1st December, 1959, may be exhibited.

No bulis born on or after 1st December, 1959, may be exhibited.

Entries of milking stock will only be accepted subject to the Special Regulation regarding the disposal of milk (see head of Cattle Section).

Cattle entered in this Section must be registered in the Friesian Herd Book of Australia or in an approved Friesian Herd Book outside the Commonwealth. For particulars of registration in the Friesian Herd Book of Australia, apply to the Secretary, Friesian Cattle Club of Australia, Victorian Branch, 504 Racecourse Road, Flemington, W.1, Victoria. Females recorded in the Appendices to the F.H.B. of A. will not be eligible to compete in this Section.

Cattle entered in this Section will be identified by the photographs appearing on the Certificates of Registration. Exhibitors must bring the Certificates of Registration, with photographs thereon, to the Show Grounds and produce them to

FRIESIANS

the Inspectors. Tattoo numbers will not be accepted for identification. Any cattle for which Certificates of Registration bearing photographs are not produced may be disqualified.

All exhibits will be inspected to ascertain that they are of a satisfactory standard. (See regulation at head of cattle section.)

Cows which fail to yield 4 lbs or more of milk in the 24 hours immediately preceding judging or in a period of 24 hours stipulated by the Society subsequent to judging shall be deemed to be "dry".

All cattle entered in this Section must be certified tuberculosis free. Animals from herds listed as accredited or in the process of accreditation under the Accredited Tubercle-free Herd Scheme conducted by the Department of Agriculture, Victoria, need not be individually tested, but all other cattle exhibited must be tuberculin tested within ninety days prior to the opening date of the Show. Certificates for these individual tests must accompany entry forms.

Attendants leading stock in the judging ring and on parade must wear uniform grey coats, which can be procured from the Society.

All prize-winning Cattle must be paraded. (See Regulation at head of Cattle Section).

The Judge of Friesians will not penalise exhibits if they are dehorned.

(For particulars of conditions in Type and Utility Classes, see Section 26.)

THE GIPPSLAND AND NORTHERN CO-OPERATIVE CO. LTD. has donated the sum of £3/3/- towards the prize money in this section.

A. G. WAY & CO. PTY. LTD., 217 Franklin Street, Melbourne, makers of seamless milk and cream cans and dairy utensils have donated £3/3/- towards the prize money in this section.

ENTRY FEE IN ALL CLASSES, £1/5/-;
R.A.S. of V. MEMBERS, £1.

CLASS

275. HEIFER, 2 years old (in milk).—Prizes: £8, £4, £2, Card.

2174 J. Burgman, BLOSSOM PARK BLACK LASS Vol. 20, c 5/8/58, s Brundee Lunta Julian 4859, d Blossom Park Dream Lassie Vol. 19.

2175 J. Burgman, BLOSSOM PARK NOLA Vol. 20, c 11/8/58, s Brundee Transvaal Lad Vol. 19, d Blossom Park Noreen 2nd Vol. 19.

2176 Mrs. C. A. Negri, FOREST GLEN SPOTLIGHT Vol. 20, c 23/9/58, s Glenstuart K.O. Highlight (imp.) Vol. 19, d Koromiko R.A. Spot (imp.) 15819.

2177 Mrs. C. A. Negri, FOREST GLEN ELLEM Vol. 20, c 22/10/58, s Glenstuart K.O. Highlight (imp.) Vol. 19, d Koromiko S. Eileen (imp.) Vol. 20.

2178 J. V. Plattfuss, GALAVIEW ROYAL JUDITH Vol. 20, c 15/8/58, s Galaview Royal Russell 5199, d Galaview Royal Julie Vol. 19.

2179 J. V. Plattfuss, GALAVIEW ROYAL MAID 2nd Vol. 20, c 11/9/58, s Galaview Royal Russell 5199, d Galaview Political Maid 2nd Vol. 19.

2180 Russell A. Smith, RAVENSWOOD CHIEF QUEEN Vol. 20, c 18/9/58, s Totara Repeater Chief (imp.) 4515, d Upper Lappan Coronation Queen 17116.

2181 R. W. Smith & Son, MAGO JAZZ Vol. 20, c 8/8/58, bred by G. C. Bidstrup, s Mago Maestro Vol. 19, d Mago Jig Vol. 20.

2182 M. J. Vallenge & Sons, MAGO JENNY Vol. 20, c 6/9/58, bred by G. C. Bidstrup, s Mago Joe Vol. 19, d Mago Jane Vol. 19.

3-2310 trans from class 285

276. COW, 3 years old (in milk).—Prizes: £9, £5, £3, £1, 5th and 6th—Card.

2183 J. Burgman, BLOSSOM PARK LOVELY LASS Vol. 20, c 15/8/57, s Brundee Lunta Julian 4859, d Blossom Park Dream Lassie Vol. 19.

2184 V. J. Lamond, WOODLEIGH PHYLLIS Vol. 20, c 27/9/57, s Brundee Pride Mercedes 4870, d Wyoming Phyllis 13669.

2185 Mrs. C. A. Negri, FOREST GLEN JUDY Vol. 20, c 24/12/57, c Glenstuart K.O. Highlight (imp.) Vol. 19, d Friesdale Perfection Joyful 14997.

2186 J. F. Plattfuss, RIVERINA FREDA Vol. 20, c 12/7/57, s Galaview Royal Russell 5199, d Galaview Policy 11966.

2187 J. V. Plattfuss, GALAVIEW ROYAL DREAM-LASS Vol. 20, c 1/7/57, s Galaview Royal Russell 5199, d Galaview Political Progress 2nd 15064.

2188 J. V. Plattfuss, GALAVIEW ROYAL GLITTER 2nd Vol. 20, c 25/3/58, s Galaview Royal Russell 5199, d Galaview Political Sylvia 2nd 15066.

2189 Salesian College, RUPERTSWOOD SHOWMAN PALEFACE Vol. 20, c 17/12/57, s Rupertswood Aristocrat Showman 5838, d Rupertswood Carnation Paleface 16772.

2190 Russell A. Smith, RAVENSWOOD GEORGE DAPHNE Vol. 20, c 4/9/57, s Ravenswood George Chief 7797, d Ravenswood Buttercup Dimple 2nd Vol. 19.

2191 R. W. Smith & Son, WATTLE BANK PRINCESS DINAR Vol. 20, c 2/5/58, s Boomerong Prince Regent Vol. 19, d Wattle Bank Segis Sandra 2nd Vol. 19.

2192 R. W. Smith & Son, WATTLE BANK SEGIS SALMINE 2nd Vol. 20, c 24/2/58, s Wattle Bank Segis Woodpatch 6037, d Wattle Bank Salma 2nd 17252.

2193 Frank Sorrhagan, Jnr., ROCKWOOD PARK SUPER FLOSSIE Vol. 20, c 11/8/57, s Galaview Super Elect 2nd Vol. 19, d Rockwood Park Flossie Chief Vol. 19.

- 2194 R. A. Strachan, CROMARTY MILKMAID Vol. 20, c 27/8/57, s Onirem Segis Kiwi (imp. in dam) 3243, d Rupertswood Marge 12954.
- 2195 H. W. Troutbeck, GOWERVILLE N.C. DAISY Vol. 20, c 4/1/58, bred by Estate P. Goodfellow & Sons, s Ruaview Nonpariel Champion (imp.) Vol. 19, d Gowerville Charming Dianne Vol. 19.
- H.C. 2196 M. J. Vallence & Sons, ELMSDALE PATRICE Vol. 20, c 12/9/57, s Elmsdale Paul 5140, d Boonerong Adema Patrice Vol. 19.
- 2197 M. J. Vallence & Sons, ELMSDALE ROMA 2nd Vol. 20, c 18/9/57, s Elmsdale Paul 5140, d Macedon Roma 15999.
- 1-2198 J. F. & C. M. Wood, GREENDALE MANNEQUIN Vol. 20, c 26/9/57, s Quailroost Carnation Chieftain Vol. 19, d Greendale Fashion Vol. 20.

5-2295 transferred from class 284
6-2296 " " " "

CLASS

277. COW, 4 years old (in milk).—Prizes: £9, £5, £3, £1, 5th and 6th—Card.

- 1-2199 J. Burgman, BLOSSOM PARK NOREEN 2nd Vol. 19, c 5/9/56, s Brundee Lunta Julian 4859, d Blossom Park Noreen 11361.
- 2-2200 J. J. Lamond, BRUNDEE TRANSVAAL PRINCESS Vol. 19, c 7/7/56, s Brundee Transvaal 2523, d Brundee Janice Princess 4th 14195.
- 2-2201 J. V. Plattfuss, GALAVIEW ELLA Vol. 19, c 18/7/56, s Indiana Netherland Julian 4177, d Galaview Political Progress 15063.
- 2-2202 J. V. Plattfuss, GALAVIEW ROYAL GLITTER Vol. 20, c 28/3/57, s Galaview Royal Russell 5199, d Galaview Political Sylvia 2nd 15066.
- 5-2203 Salesian College, RUPERTSWOOD LADY SHIRLEY Vol. 19, c 14/7/56, s Rupertswood Aristocrat 3359, d Rupertswood Heilo Shirley 12951.

- 2204 Russell A. Smith, RAVENSWOOD REPEATER EUNICE Vol. 19, c 6/7/56, s Ravenswood Repeater Chief Vol. 19, d Upper Lappan Eunice 17128. -4
- 2205 Russell A. Smith, RAVENSWOOD REPEATER DAWN Vol. 19, c 3/7/56, s Ravenswood Repeater Chief Vol. 19, d Ravenswood Dawn 9911.
- 2206 Russell A. Smith, RAVENSWOOD CHIEF RHODA Vol. 19, c 31/12/56, s Totara Repeater Chief (imp.) 4515, d Upper Lappan Rhoda 17157.
- 2207 Frank Sorrhagan, Jr., ROCKWOOD PARK GIRGARRE CHIEF Vol. 19, c 5/9/56, s Galaview Chief Elect Vol. 18, d Netherfield Echo Buttermaid Vol. 18.
- 2208 R. A. Strachan, CROMARTY ROBIN Vol. 19, c 4/9/56, s Cromarty Samson Fieldmarshall 3939, d Rupertswood Marge 12954.
- 2209 M. J. Vallence & Sons, ELMSDALE ROSY 7th Vol. 19, c 11/9/56, s Elmsdale Paul 5140, d Elmsdale Rosy 2nd Vol. 19. -6
- 2210 M. J. Vallence & Sons, LAKESIDE BARBARA Vol. 19, c 5/7/56, bred by J. Drake, s Wattle Bank Sandrest Patch 4586, d Lakeside Bessie Vol. 18. -3
- 2211 M. J. Vallence & Sons, ELMSDALE PATCHES 2nd Vol. 20, c 12/1/57, s Elmsdale Paul 5140, d Elmsdale Patches Vol. 20.

CLASS

278. COW, 5 years old (in milk).—Prizes: £11, £5, £3, £1, 5th and 6th—Card.

- 2212 A. R. Few, BOONERONG SADIE Vol. 19, c 1/9/55, bred by R. W. Smith & Son, s Wattle Bank Inka Patch 4577, d Wattle Bank Inka Sadie 13349. -3
- 2213 J. V. Plattfuss, GALAVIEW JULIE ELECT Vol. 19, c 23/7/55, s Galaview Elect 2794, d Galaview Julie Vol. 18. -4



Fame of the Friesian bull for precocity and for improving yields has long been recognised. Depicted here is a typical Friesian sire.

● There are some 290 FRIESIAN studs in Victoria. They can readily supply your needs for bulls.

YEAR by YEAR FRIESIANS

are gaining ground in every country engaged in dairying as a major primary industry.



FRIESIANS are gaining because they consistently give the big yields of milk and butterfat which are the main factor in dairying economy these days.

FRIESIANS regularly lead all breeds for milk production. That is why there is always a premium for in-calf FRIESIAN cows and heifers.

You can ensure High Production, long working life, and robustness and quiet disposition in your herd by using Friesian bulls.

LISTS OF BREEDERS CAN BE OBTAINED FROM:

The FRIESIAN CATTLE CLUB OF AUSTRALIA
504 RACECOURSE ROAD, FLEMINGTON, VICTORIA. 'Phone: FF 3254.

FRIESIANS

- 1- 2214 Salesian College, RUPERTSWOOD GENTLE LETTY Vol. 19, c 16/3/56, s Rupertswood Carnation General Vol. 18, d Rupertswood Letty Patch 12955.
- 6- 2215 Russell A. Smith, RAVENSWOOD CHIEF ROGUE Vol. 19, c 28/10/55, s Totara Repeater Chief (imp.) 4515, d Upper Lappan Rosie 13211.
- 2216 Russell A. Smith, RAVENSWOOD CHIEF MELBA Vol. 19, c 5/11/55, s Totara Repeater Chief (imp.) 4515, d Upper Lappan Black Melba 5th 13196.
- 2217 Frank Sorrhghan, Jr., ROCKWOOD PARK FLOSSIE CHIEF Vol. 19, c 9/9/55, s Galaview Chief Elect Vol. 18, d Elmar Florin 11818.
- 2- 2218 M. J. Vallenge & Sons, ELMSDALE SNOWY Vol. 19, c 4/12/55, s Brundee Mercedes Johan 3834, d Fairview Manor 26th Vol. 18.
- 5- 2219 M. J. Vallenge & Sons, ELMSDALE PANSY 3rd Vol. 19, c 29/2/56, s Ingolston Black Rock Vol. 18, d Elmsdale Pansy 2nd Vol. 18.
- 2220 D. L. Wilkie & Sons, CROOKSDALE PRUDENCE Vol. 19, c 23/9/55, bred by M. J. Vallenge & Sons, s Brundee Mercedes Johan 3834, d Kelvale Prudence 9316.
- 2221 D. L. Wilkie & Sons, RAVENSWOOD CHIEF SARAH 22472, c 15/12/55, bred by Russell A. Smith, s Totara Repeater Chief (imp.) 4515, d Upper Lappan Sarah 2nd 10583.

CLASS

279. COW, 6 years old or over (in milk).— Prizes: £11, £5, £3, £1, 5th and 6th—Card.

- 5- 2222 J. Burgman, BLOSSOM PARK NOREEN 11361, c 25/8/51, s Blossom Park Flash Baron 2427, d Blossom Park Nora 7550.
- H.C.- 2223 J. Burgman, BRUNDEE MARION KOL 2nd 14217, c 15/8/52, bred by V. J. Lamond, s Brundee Prince George 2513, d Brundee Marion 8th 6341.
- 1- 2224 A. R. Few, SWANPOOL NOREEN 16905, c 2/9/53, s Lauderdale M.R. Valiant (imp.) 4246, d Kelvale Nora 9504.
- 2225 V. J. Lamond, BRUNDEE PRINCESS ROSEBLOEM 2nd (twin) 7922, c 20/10/48, s Brundee Prince George 2513, d Brundee Rosebloem 6th 6359.
- 2- 2226 A. W. Pitt, ROBINLYN JOYCE 16693, c 26/7/53, bred by Estate Late H. Cornwell, s Araluen Dutchy 3769, d Araluen Joyeuse 7403.
- 2227 A. W. Pitt, RAVENSWOOD CHIEF PIEBE Vol. 19, c 3/6/54, bred by Russell A. Smith, s Totara Repeater Chief (imp.) 4515, d Daleview Princess 6493.
- 6- 2228 J. V. Plattfuss, GALAVIEW SILVERMINE Vol. 19, c 2/10/54, s Galaview Elect 2794, d Galaview Sylvia 8637.
- 2229 Salesian College, RUPERTSWOOD MIKADO SALLY Vol. 19, c 13/5/55, s Colestra Domino Mikado (imp.) 3881, d Rupertswood Carnation Sally 16774.
- 2230 Salesian College, RUPERTSWOOD PATCH JOSEPHA Vol. 19, c 15/4/53, s Rupertswood Patch Joe 5851, d Rupertswood Carnation Beauty 16766.
- 4- 2231 Russell A. Smith, RAVENSWOOD CHIEF DAWN 16544, c 16/8/53, s Totara Repeater Chief (imp.) 4515, d Ravenswood Dawn 9911.
- 2232 Russell A. Smith, TOTARA CHIEF EDITH (imp.) 13182, c 6/7/50, bred by J. Stevenson & Son, s Totara Repeater Chief (imp.) 4515, d Totara Gregory Daphne 58634 N.Z.F.H.B.
- 2233 R. W. Smith & Son, GLENHOPE N.V.A. ISOBEL (imp.) Vol. 19, c 13/6/54, bred by C. H. Humm & Son, s Glenstuart Netherland Victory 20549 N.Z.F.H.B., d Glenhope A.V. Isobel 70465 N.Z.F.H.B.

- 2234 R. A. Strachan, KOAU S.R. PRINCESS (imp.) 15807, c 1/11/52, bred by W. Marshall, s Rosevale Sir Romeo Josephine 20871 N.Z.F.H.B., d Koau Princess 55903 N.Z.F.H.B.
- 2235 M. J. Vallenge & Sons, ELMSDALE SANDRA Vol. 20, c 17/1/54, s Kaplee Woodland Sunset 3032, d Wattle Bank Segis Sandra 10737.
- 2236 M. J. Vallenge & Sons, FAIRVIEW ECHO ^{3rd} MARIEDA 8518, c 27/3/48, bred by G. Polmear, s Murray Glen Echo Fieldmarshall 3152, d Fairview Marieda 8529.
- 2237 D. L. Wilkie & Sons, UPPER LAPPAN JULIET 17136, c 5/7/53, bred by G. L. S. Cowan, s Upper Lappan Black Sam 4520, d Upper Lappan Dorothy 13199.
- 2238 Ken Wilkie, BRUNDEE MERCEDES LADY Vol. 19, c 28/2/55, bred by V. J. Lamond, s Brundee Mercedes Johan 3834, d Glenfairlie Mercedes 12001.
- 2239 J. F. & C. M. Wood, BLEAK HILL MARION 13958, c 1/8/54, bred by H. L. Hollingworth, s Tassie Prince Flora 3455, d Bleak Hill Fairy 3rd 11338.

CLASS

280. *BEST VESSEL (cow or heifer, to be of good breed type).—Prizes: £6, £3, £2, £1, 5th and 6th—Card. A trophy order, valued at £5/5/-. presented by 'WATTLE BANK FRIESIAN STUD', KOO-WEE-RUP, also a "PENIJEK" handbeaten copper ornament, together with a certificate authorising the purchase of goods to the value of £5/5/- from any pharmacy in Victoria, both presented by THE "SIGMA" CO. LTD., will be awarded to the winner in this Class. Competition in this Class is limited to animals (in milk) entered in the ordinary Classes. The judge may order the exhibits to be milked dry before making his final award.

- 2240 J. Burgman.
- 2241 A. R. Few. — 1
- 2242 V. J. Lamond.
- 2243 Mrs. C. A. Negri.
- 2244 A. W. Pitt.
- 2245 J. V. Plattfuss. — 2
- 2246 J. V. Plattfuss.
- 2247 Salesian College.
- 2248 Salesian College. — 4
- 2249 Russell A. Smith.
- 2250 Russell A. Smith.
- 2251 Russell A. Smith. — 6
- 2252 Russell A. Smith.
- 2253 R. W. Smith & Son.
- 2254 Frank Sorrhghan, Jr.
- 2255 M. J. Vallenge & Sons. — 3
- 2256 M. J. Vallenge & Sons. — 5
- 2257 D. L. Wilkie & Sons.
- 2258 Ken Wilkie.
- 2259 J. F. & C. M. Wood.

CLASS

281. COW, 6 years old or over (in calf).—

Prizes: £6, £3, £2, £1, 5th and 6th—Card.

- 2260 Martin T. Hore, ELMAR FUGI 19531, c 11/8/53, s Elmar Michael 3979, d Elmar Fabric 11809.
- 6-2261 Martin T. Hore, ELMAR MULTI MAJOE 12th 14845, c 11/10/52, s Kelvale Forest Majoe 3054, d Elmar Multi Majoe 2nd 8388.
- 4-2262 J. V. Plattfuss, GALAVIEW FREDA ELECT Vol. 19, c 18/9/54, s Galaview Elect 2794, d Galaview Freda 8616.
- 2263 Salesian College, RUPERTSWOOD CARNATION REGINA 12947, c 30/10/50, s Koromiko S.C. Skipper (imp.) 3076, d Rupertswood Regina 10064.
- 2264 Salesian College, RUPERTSWOOD CARNATION CHUBBY Vol. 19, c 6/1/55, s Koromiko S.C. Skipper (imp.) 3076, d Colestra A.W. Chubby (imp.) 11574.
- 2265 Russell A. Smith, RAVENSWOOD CHIEF JOHANNA 16546, c 4/8/53, s Totara Repeater Chief (imp.) 4515, d Melleray Lyons Johanna 9497.
- 1-2266 Russell A. Smith, RAVENSWOOD CHIEF FLORA Vol. 19, c 15/5/54, s Totara Repeater Chief (imp.) 4515, d Wattle Bank Flora 2nd 10682.
- 2267 M. J. Vallence & Sons, ELMSDALE SANDMAID 2nd Vol. 21, c 15/1/55, s Kaplee Woodland Sunset 3032, d Wattle Bank Sandrest 2nd 10724.
- 2268 M. J. Vallence & Sons, ELMSDALE QUEENIE Vol. 19, c 18/11/53, s Kaplee Woodland Sunset 3032, d Bellenden Queenie 7466.
- 5-2269 D. L. Wilkie & Sons, INGOLSTON STARLET 15682, c 15/12/52, bred by T. Gilmore, s Fairview Alcartra Blackwell 2742, d Ingolston Sparkle 9195.

- 2270 Ken Wilkie, BRUNDEE LUNTAS WAYNE 14211, c 30/7/53, s Rosevale Wayne Romeo G. (imp.) 3349, d Brundee Luntas V. 2nd 7867. -3
- 2271 Ken Wilkie, BRUNDEE DAMSEL JEAN 4th 14169, c 17/7/54, s Brundee Colleen Hello 3821, d Brundee Damsel Jean 11456. -2
- 2272 J. F. & C. M. Wood, BAALBECK ROSE 13873, c 26/5/54, bred by T. H. Newth, s Upper Lappan George 3494, d Baalbeck Star 11312.

CLASS

282. COW, 5 years old (in calf).—Prizes: £6, £3, £2, £1, 5th and 6th—Card.

- 2273 J. Burgman, BLOSSOM PARK NOAMI Vol. 19, c 3/9/55, s Brundee Lunta Julian 4859, d Blossom Park Nora 7550. -1
- 2274 G. Cowan & Son, UPPER LAPPAN MUCH Vol. 19, c 19/9/55, s Upper Lappan Black Sam 2nd 4521, d Upper Lappan Magpie Ollie 3rd 17142.
- 2275 A. R. Few, SWANPOOL MARJORIE Vol. 19, c 22/3/56, s Elmsdale Sunset Lad 5145, d Swanpool Margaret 16904. -H.C.
- 2276 A. W. Pitt, MONT PELLIER SEGIS SADIE Vol. 19, c 16/1/56, s Wattle Bank Segis Fobes 6032, d Holland Saneta 2nd Vol. 19.
- 2277 J. V. Plattfuss, GALAVIEW VERSE ELECT Vol. 19, c 26/7/55, s Galaview Elect 2794, d Galaview Progress 8629. -3
- 2278 Russell A. Smith, RAVENSWOOD CHIEF ROSEBLOOM Vol. 19, c 30/9/55, s Totara Repeater Chief (imp.) 4515, d Brundee Rose Netherland 7943.
- 2279 Russell A. Smith, RAVENSWOOD BUTTERCUP DIMPLE 2nd Vol. 19, c 28/7/55, s Ravenswood Butterking Chief 5771, d Totara Repeater Dimple (imp.) 13183. -4

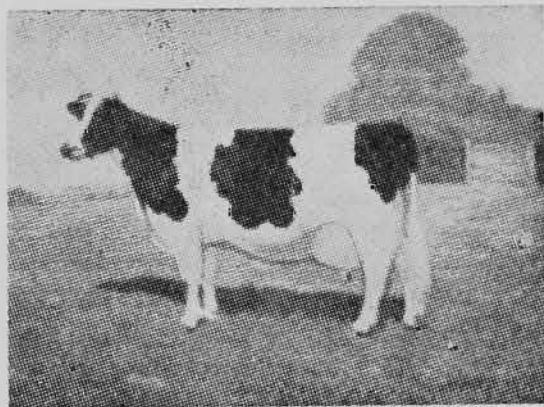

Wattle Bank Friesian Stud

HEAD SIRE:

Wattle Bank Segis Woodpatch

Sire: Wattle Bank Inka Patch, by Hawksmoor Inka Patch, champion Sydney, 1954; reserve champion, 1955.

Dam: Wattle Bank Sandhurst 4th, 560 lb. fat, a grand-daughter of Roads End Sandra.—Specially Line-bred for our Stud from our two Victorian State Champion Cows—

WARWICK MAGGIE WOODCREST, champion herd test cow of Victoria, 1942-43. Production: 23,836 lb. milk and 818 lb. fat, 273 days.

ROADS END SANDRA, champion Herd Test Cow, Victoria, 1940-41, 19,397 lb. milk, 4.18 per cent. test, 811 lb. fat, 273 days.

JUNIOR SIRE: WATTLE BANK SEGIS DIADEMA. Sire: Southbury Diadema [imp], ex Southbury Dina 4th, 17,490 lb. milk 4.23 per cent. test, 755 lb. fat and twice London Dairy Show champion. Dam: Wattle Bank Sandhurst 4th, 560 lb. grand-daughter of Roads End Sandra.

R. W. SMITH & SON — Koo-Wee-Rup, Vic. Tel.: 39

FRIESIANS

- 5-2280 R. W. Smith & Son, WATTLE BANK SEGIS SANDRA 2nd Vol. 19, c 16/4/56, s Wattle Bank Segis Woodcrest 2nd Vol. 18, d Wattle Bank Sandhurst 4th 13355.
- 2-2281 M. J. Vallenge & Sons, ELMSDALE JO 2nd Vol. 19, c 5/9/55, s Sunnybrook Peter 5875, d Araluen Jo 11247.
- 6-2282 M. J. Vallenge & Sons, ELMSDALE FRILLY 2nd Vol. 19, c 26/10/55, s Brundee Mercedes Johan 3834, d Elmsdale Frilly Vol. 18.
- 2283 M. J. Vallenge & Sons, ELMSDALE PATRICA 2nd Vol. 19, c 3/1/56, s Brundee Mercedes Johan 3834, d Bellenden Mercedes Princess 7463.
- CLASS
283. COW, 4 years old (in calf).—Prizes: £4, £2, £1, Card.
- 4-2284 G. Cowan & Son, UPPER LAPPAN JULIANA Vol. 19, c 14/7/56, s Upper Lappan Black Sam 4520, d Upper Lappan Jean 17135.
- 2285 V. J. Lamond, BLOSSOM PARK FASHIONETTE Vol. 19, c 13/7/56, bred by J. Burgman, s Brundee Lunta Julian 4859, d Blossom Park Fashion 7536.
- 2286 A. W. Pitt, MONT PELLIER FAIRY Vol. 19, c 17/7/56, bred by B. Kilpatrick, s Craigmore Royal Pioneer 5059, d Wattle Bank Fairy 9th 10676.
- 2-2287 J. V. Plattfuss, GALAVIEW REGINA Vol. 19, c 12/7/56, s Indiana Netherland Julian 4177, d Galaview Royalty 15070.
- 2288 Salesian College, RUPERTSWOOD MIKADO REGINA 3rd Vol. 20, c 24/1/57, s Colestra Domino Mikado (imp.) 3881, d Rupertswood Carnation Regina 2nd 16773.
- 3-2289 H. W. Troutbeck, KOROMIKO S.S. ONA (imp.) Vol. 20, c 24/8/56, bred by M. J. Parker, s Koromiko B.S. Sandy 25879, N.Z.F.H.B., d Koromiko F.C. Opal 71876 N.Z.F.H.B.
- 2290 M. J. Vallenge & Sons, LAKESIDE MABEL 3rd Vol. 20, c 20/6/57, bred by J. Drake, s Lakeside Royal Prince Vol. 19, d Lakeside Mabel 2nd Vol. 19.
- 2291 J. F. & C. M. Wood, BAALBECK DAWN Vol. 19, c 22/7/56, bred by T. H. Newth, s Baalbeck George Vol. 18, d Ravenswood Sunset Lynette 12816.
- 1-2200 Transferred from class 277.
284. COW, 3 years old (in calf).—Prizes: £5, £3, £2, £1, 5th and 6th—Card.
- 1-2292 J. Burgman, BLOSSOM PARK WHYNOT Vol. 20, c 4/8/57, s Brundee Lunta Julian 4859, d Blossom Park Noreen 11361.
- 6-2293 G. Cowan & Son, UPPER LAPPAN MAGPIE HOPE Vol. 20, c 2/10/57, s Ravenswood Sambo Chief 5774, d Upper Lappan Magpie Ollie 2nd 10549.
- 4-2294 A. R. Few, BELVEDERE PARK SALLY 2nd Vol. 20, c 6/9/57, bred by Estate Late N. W. Crosbie, s Tassie M.P. Lad 5919, d Belvedere Park Sally Vol. 19.
- Trans Class 276 { 2295 Salesian College, RUPERTSWOOD ARISTOCRAT CHUBBY 2nd Vol. 20, c 4/12/57, s Rupertswood Olga Aristocrat Vol. 19, d Rupertswood Carnation Chubby Vol. 19.
- 2296 Russell A. Smith, RAVENSWOOD CHIEF ROSEBLOOM 2nd Vol. 20, c 9/8/57, s Totara Repeater Chief (imp.) 4515, d Brundee Rose Netherland 7943.
- 2297 R. W. Smith & Son, WATTLE BANK WOODCREST FLORENCE Vol. 20, c 28/10/57, s Wattle Bank Segis Woodpatch 6037, d Wattle Bank Woodcrest Fairy 10744.
- 2298 R. W. Smith & Son, BOONERONG BELLA Vol. 20, c 25/7/57, bred by E. T. McColl, s Boonerong Burgos Vol. 19, d Willowbrook Bella Vol. 19.
- 2299 H. W. Troutbeck, GOWERVILLE CHRISTINE Vol. 20, c 21/9/57, bred by Estate P. Goodfellow & Son, s Gowerville General 4092, d Gowerville Carol Vol. 19.
- 2-2300 M. J. Vallenge & Sons, ELMSDALE MARGOSA ROSE 2nd Vol. 20, c 12/9/57, s Elmsdale Paul 5140, d Brundee Margosa Rose 3rd 7876.
- 2301 M. J. Vallenge & Sons, ELMSDALE SANDMAID 5th Vol. 20, c 4/2/58, s Elmsdale Paul 5140, d Wattle Bank Sandrest 2nd 10724.
- 2302 D. L. Wilkie & Sons, CROOKSDALE SALUTE Vol. 20, c 19/11/57, s Elmsdale Wanted Vol. 19, d Ingolston Salute 15674.
- 5-2303 J. F. & C. M. Wood, KINGSTON REGAL LADY Vol. 20, c 10/6/58, bred by Estate F. J. Fox, s Kingston Model Burkeyje 4244, d Kingston Romeo Ruth Vol. 20.
- 3-2183 Transferred from class 276.
- CLASS
285. HEIFER, 2 years old (not in milk and not necessarily in calf).—Prizes: £5, £3, £2, £1, 5th and 6th—Card.
- 4-2304 J. Burgman, BLOSSOM PARK MARION Vol. 20, c 28/8/58, s Blossom Park Showboy 6354, d Brundee Marion Princess 2nd 7883.
- 2305 G. Cowan & Son, UPPER LAPPAN JOY Vol. 20, c 16/9/58, s Victoria Desire Vol. 19, d Upper Lappan Jean 17135.
- 1-2306 Martin T. Hore, ELMAR FAMILIAR Vol. 20, c 19/9/58, s Erwood Imperial Colantha (imp.) Vol. 20, d Elmar Flakey Vol. 19.
- 3-2307 Mrs. C. A. Negri, FOREST GLEN MISS JOY (twin) Vol. 20, c 25/11/58, s Glenstuart K.O. Highlight (imp.) Vol. 19, d Glenstuart Southern Joy (imp.) Vol. 20.
- 2308 Mrs. C. A. Negri, FOREST GLEN IRÈNE GIRL Vol. 20, c 23/11/58, s Glenstuart K.O. Highlight (imp.) Vol. 19, d Friesdale Perfection Irene 14994.
- 2309 J. V. Plattfuss, GALAVIEW MISS VERSE Vol. 20, c 2/11/58, s Galaview Master Julian Vol. 19, d Galaview Verse Elect Vol. 19.
- 10275 2310 J. V. Plattfuss, GALAVIEW NETHERLAND PRINCESS Vol. 20, c 9/9/58, s Galaview Prince Adema Vol. 19, d Galaview Netherland Maid Vol. 19.
- 2311 Russell A. Smith, RAVENSWOOD CHIEF BETTY 2nd Vol. 20, c 7/11/58, s Totara Repeater Chief (imp.) 4515, d Upper Lappan Dutch Betty 13201.
- 2312 R. W. Smith & Son, MAGO LASS Vol. 20, c 18/10/58, bred by G. C. Bidstrup, s Mago Joe Vol. 19, d Mago Sall Vol. 19.
- 6-2313 M. J. Vallenge & Sons, ELMSDALE NELLIE 5th Vol. 21, c 6/8/58, s Elmsdale Paul 5140, d Elmsdale Nellie 2nd Vol. 19.
- 2-2314 D. L. Wilkie & Sons, CROOKSDALE STARLET 2nd Vol. 21, c 16/11/58, s Elmsdale Wanted Vol. 19, d Ingolston Starlet 15682.
- 2315 J. F. & C. M. Wood, GREENDALE DUTCHY Vol. 21, c 10/4/59, s Quailroost Carnation Teiling Vol. 19, d Riverdale King Duchess 2nd 16626.
- 5-2180 Transferred from class 275
286. HEIFER, born between 30th June, 1959, and 1st December, 1959.—Prizes: £4, £3, £2, £1, 5th and 6th—Card.
- 2316 J. Burgman, BLOSSOM PARK LASSIE MERCEDES 32170, c 27/10/59, s Brundee Pride Mercedes 4870, d Blossom Park Dream Lassie Vol. 19.
- 2317 G. Cowan & Son, UPPER LAPPAN PINKY Vol. 20, c 2/8/59, s Upper Lappan Dutch Desire Vol. 20, d Upper Lappan Olympic Patty Vol. 19.

Dalgety

AND COMPANY LIMITED
(*Incorporated in England*)

**WOOL AND PRODUCE BROKERS
STOCK AND STATION AGENTS
STUD — STORE STOCK — LAND SALESMEN
FARM REQUIREMENTS, SHIPPING AND TRAVEL AGENTS**

SHIPPING: Passenger and Freight Services to United Kingdom, Continent, U.S.A., South Africa, Malaya, Japan.

AIRWAYS: Agents for all Main Line Air Services — Interstate and Overseas — Complete Itineraries arranged.

INSURANCE: Agents and Attorneys in Victoria for **Union Assurance Society Ltd.**

GRASS SEED: Pasture and Grain Seed Specialists. Soil Testing and Advisory Service.

FARM REQUIREMENTS: Suppliers of All Farmers' and Graziers' Requisites (Including Galvanised, Plain and Barbed Wires, Wire Netting, Corrugated Iron and Steel Fencing Posts).

DISTRIBUTORS FOR:

QUIBELL'S and COOPER'S SHEEP DIPS, Etc.
KEROL GERMICIDE
JUMBUCK SI-RO-MARK SHEEP BRANDING FLUID
GARDNER WOOLPRESS
CHERRY POSTHOLE DIGGERS
KNITMASTER HOME KNITTING MACHINES
"BONAIRE" AIR CONDITIONERS

CERESAN—DRY SEED DRESSING
"C" SEEDER (for Pasture Sowing)
ELECTROLUX KEROSENE, ELECTRIC SEALED UNIT, AND L.P. GAS REFRIGERATORS
USHER'S IRNKOTE (for Leaky Tanks and Roofs)
USHER'S PLASTIC COMPOUND
WILD'S SPRAYING & PUMPING EQUIPMENT.

Attention by Trained Experts in every section of our Organisation ensures Best Possible Results.

**BRANCHES AND AGENCIES THROUGHOUT AUSTRALIA,
NEW ZEALAND, AND EAST AFRICA.**

STAND No. 219—Corner Degraeves Street and Staughton Parade.

Also—**STAND No. 38**—Lennon Avenue.

FRIESIANS

- 2318 A. R. Few, SWANPOOL SALMA 32380, c 13/8/59, s Ingolston Skyrocket 7253, d Elmar Senorita 14849.
- 2319 Martin T. Hore, ELMAR FINE Vol. 21, c 16/8/59, s Enwood Imperial Colantha (imp.) Vol. 20, d Elmar Friend Vol. 20.
- 2320 Martin T. Hore, ELMAR FUN Vol. 21, c 19/10/59, s Enwood Imperial Colantha (imp.) Vol. 20, d Elmar Fayette Vol. 20.
- 2321 Mrs. C. A. Negri, FOREST GLEN MARILYN Vol. 21, c 2/7/59, s Glenstuart K.O. Highlight (imp.) Vol. 19, d Forest Glen Allison Vol. 20.
- 4- 2322 Mrs. C. A. Negri, FOREST GLEN BLACK FAIRY Vol. 21, c 22/9/59, s Glenstuart K.O. Highlight (imp.) Vol. 19, d Bleak Hill Fairy 3rd 11338.
- 2323 Mrs. C. A. Negri, FOREST GLEN HIGH SPOT Vol. 21, c 9/9/59, s Glenstuart K.O. Highlight (imp.) Vol. 19, d Koromiko R.A. Spot (imp.) 15819.
- 6- 2324 A. W. Pitt, MONT PELLIER CHIEF SADIE Vol. 21, c 7/8/59, s Mont Pellier Royal Chief Vol. 20, d Mont Pellier Segis Sadie Vol. 19.
- 5- 2325 J. V. Plattfuss, GALAVIEW ROYAL CHOICE 2nd Vol. 21, c 2/7/59, s Galaview Royal Russell 5199, d Galaview Julie Choice Vol. 19.
- 1- 2326 J. V. Plattfuss, GALAVIEW ROYAL SUPREME Vol. 21, c 21/7/59, s Galaview Royal Russell 5199, d Galaview Royal Julie Vol. 19.
- 3- 2327 Rockwood Wisconsin Stud, ROCKWOOD WISCONSIN MAPLE DELLA Vol. 21, c 23/10/59, bred by Frank Sorrhghan, Jnr., s Bond Haven Rag Apple Maple 218036 Can.F.H.B., d Meisegeier C.J. Dixie May (imp.) Vol. 20.
- H.C. 2328 Salesian College, RUPERTSWOOD ARISTOCRAT JOSEPHA Vol. 21, c 17/8/59, s Rupertswood Olga Aristocrat Vol. 19, d Rupertswood Patch Josepha Vol. 19.
- 2329 Salesian College, RUPERTSWOOD LADY ROBERTA Vol. 21, c 31/8/59, s Rupertswood Mikado Robert Vol. 20, d Rupertswood Lady Bonnie Vol. 19.
- 2- 2330 Russell A. Smith, RAVENSWOOD CHIEF ROSEBLOOM 3rd Vol. 21, c 15/7/59, s Totara Repeater Chief (imp.) 4515, d Brundee Rose Netherland 7943.
- 2331 Withdrawn.
- 2332 Frank Sorrhghan, Jnr., ROCKWOOD PARK SEILING COLANTHA Vol. 21, c 28/8/59, s Seiling Sovereign Achillies 205597 Can.F.H.B., d Rockwood Park Super Flossie Vol. 20.
- 2333 R. A. Strachan, CROMARTY VISION Vol. 21, c 18/7/59, s Riverbrae Korndyke Butterboy (imp.) Vol. 20, d Ingolston Vera 9213.
- 2334 D. L. Wilkie & Sons, CROOKSDALE PRUD Vol. 21, c 9/9/59, s Elmsdale Wanted Vol. 19, d Kelvale Prudence 9316.

JUNIOR CHAMPION FRIESIAN HEIFER, 2

2178 - years old or under.—Society's Sash.

CHAMPION FRIESIAN COW OR HEIFER,

2224
A.R. FEW
A.R. FEW
2 years old or over. Government Certificate, Society's Sash and cash prize of £5, presented by PETERS ICE CREAM (Vic.) LTD., 171 BURNLEY STREET, RICHMOND, E.I.

RESERVE CHAMPION FRIESIAN COW OR

2199 -
J. BURGMAN
HEIFER.—Society's Sash and cash prize of £2/10/-, presented by PETERS ICE CREAM (Vic.) LTD., 171 BURNLEY STREET, RICHMOND, E.I.

CHAMPION DAIRY COW

THE AUSTRALIAN PRIMARY PRODUCERS' UNION (Victorian Division) offers a trophy order and cash prize of a total value of £50 for competition among the Red Poll, Dairy Shorthorn, Australian Illawarra Shorthorn, Ayrshire, Jersey, Guernsey and Friesian breeds. For full particulars see end of this section.

Norm. I - 2224; Norm 2 - 2199. Reserve 2214

CLASS

287. *TYPE AND UTILITY COW, 4 year old or Mature Standard. Four year olds to have yielded not less than 400 lbs. butter fat and mature cows not less than 450 lbs. Prizes: £4, £2, £1.

2335 J. Burgman, BRUNDEE MARION KOL 2nd 14217 (see also Class 279).

2336 J. Burgman, BLOSSOM PARK NOREEN 11361 (see also Class 279).

2337 A. R. Few, SWANPOOL MARJORIE Vol. 19 (see also Class 282).

2338 A. W. Pitt, ROBINLYN JOYCE 16693 (see also Class 279).

2339 J. V. Plattfuss, GALAVIEW SILVERMINE Vol. 19 (see also Class 279). *Trans to 288*

2340 J. V. Plattfuss, GALAVIEW FREDA ELECT Vol. 19 (see also Class 281).

2341 Salesian College, RUPERTSWOOD CARNATION REGINA 12947 (see also Class 281).

2342 Salesian College, RUPERTSWOOD MIKADO SALLY Vol. 19 (see also Class 279).

2343 R. W. Smith & Son, GLENHOPE N.V.A. ISOBEL Vol. 19 (see also Class 279).

2344 M. J. Vallence & Sons, ELMSDALE SANDRA Vol. 20 (see also Class 279).

2345 M. J. Vallence & Sons, ELMSDALE QUEENIE Vol. 19 (see also Class 281).

2346 D. L. Wilkie & Sons, INGOLSTON STARLET 15682 (see also Class 281).

2347 D. L. Wilkie & Sons, UPPER LAPPAN JULIET 17136 (see also Class 279).

2348 J. F. & C. M. Wood, BLEAK HILL MARION 13958 (see also Class 279).

288. *TYPE AND UTILITY COW, 3 year old standard. Cows to have yielded not less than 350 lbs. butter fat. Prizes: £4, £2, £1.

2349 J. Burgman, BLOSSOM PARK NOAMI Vol. 19 (see also Class 282).

2350 A. W. Pitt, MONT PELLIER FAIRY Vol. 19 (see also Class 283).

2351 A. W. Pitt, MONT PELLIER SEGIS SADIE Vol. 19 (see also Class 282).

2352 J. V. Plattfuss, GALAVIEW ELLA Vol. 19 (see also Class 277).

2353 J. V. Plattfuss, GALAVIEW VERSE ELECT Vol. 19 (see also Class 282).

2354 Salesian College, RUPERTSWOOD GENTLE LUTTY Vol. 19 (see also Class 278).

2355 Frank Sorrhghan, Jnr., ROCKWOOD PARK FLOSSIE CHIEF Vol. 19 (see also Class 278).

2356 M. J. Vallence & Sons, ELMSDALE PATRICIA 2nd Vol. 19 (see also Class 282).

2357 M. J. Vallence & Sons, ELMSDALE JO 2nd Vol. 19 (see also Class 282).

2358 D. L. Wilkie & Sons, CROOKSDALE PRUDENCE Vol. 19 (see also Class 278).

2359 J. F. & C. M. Wood, BAALBECK DAWN Vol. 19 (see also Class 283).

2-2339 Trans from Class 287

SEE THE **MOORE STANDS!**

MOORE ROAD MACHINERY (AUST.) PTY. LTD.

**TRACTORS
ROAD MACHINERY
EARTHMOVING EQUIPMENT**

STAND 44

LENNON AVENUE



MOORE ROAD MACHINERY (VIC.) PTY. LTD.

**FORDSON MAJOR & DEXTA
TRACTORS**

AND

**POWER-MATCHED
EQUIPMENT**

STAND 174

PLUMMER AVENUE



FRIESIANS

CLASS

289. *TYPE AND UTILITY COW, 2 year old standard. Cows to have yielded not less than 300 lbs. butter fat. Prizes: £4, £2, £1.

- 2- 2360 J. Burgman, BLOSSOM PARK WHYNOT Vol. 20 (see also Class 284).
- 3- 2361 I. F. Plattfuss, RIVERINA FREDA Vol. 20 (see also Class 276).
- 2362 J. V. Plattfuss, GALAVIEW ELLA Vol. 19 (see also Class 277).
- 1- 2363 J. V. Plattfuss, GALAVIEW ROYAL GLITTER Vol. 20 (see also Class 277).
- 2364 Salesian College, RUPERTSWOOD LADY SHIRLEY Vol. 19 (see also Class 277).
- 2365 Frank Sorrhghan, Jnr., ROCKWOOD PARK SUPER FLOSSIE Vol. 20 (see also Class 276).
- 2366 M. J. Vallence & Sons, ELMSDALE FRILLY 2nd Vol. 19 (see also Class 282).
- 2367 J. F. & C. M. Wood, GREENDALE MANNEQUIN Vol. 20 (see also Class 276).

290. *TYPE AND UTILITY COW, any age, in milk or dry which, prior to 1st July preceding the Show, has produced 3,000 lbs. or more butter fat in her lifetime. Prizes: £4, £2, £1.

- 1- 2368 J. Burgman, BLOSSOM PARK NOREEN 11361 (see also Class 279).
- 2369 Salesian College, RUPERTSWOOD CARNATION REGINA 12947 (see also Class 281).

A SPECIAL PRIZE of £10/10/-, donated by the VICTORIAN DAIRYFARMERS' ASSOCIATION, 528 Collins Street, Melbourne, will be awarded to the cow or heifer of the 1st, 2nd and 3rd prize winners in the specified Type and Utility classes (excluding the 3,000 lb. b./f. production class) gaining the highest combined points for butter fat production and type.

D.L. WILKIE & SONS

In Type and Utility Classes where 10 or more animals actually compete, the six highest pointed animals shall be eligible to compete for the prize.

1 point will be allotted for every 10 lbs. of butter fat over 350 lbs. (with allowance for age) produced under Government Herd Test, the Victorian Herd Improvement Association or any other recognised Testing organisation during a lactation period of 300 days that followed the calving on, between or including 30th August, 1958, and 30th August, 1959.

The cows eligible to compete for this prize shall be brought together at the conclusion of the judging of the Type and Utility classes for the purpose of being allotted points on type, with a maximum of 100.

Both production and type points shall then be added to determine the winner.

A TROPHY order, valued at £5/5/- presented by J. T. STRACHAN, "COOLABAH" FRIESIAN STUD, WARRAGUL, will be awarded to the Best Cow or Heifer competing in the Type and Utility Classes.

2354 Salesian College BULL CLASSES

To be eligible for these classes all bulls six years old or under must be from dams which, in one lactation period, have gained a certificate under official or semi-official test before 1st July preceding the Show. Production for the current year will only be taken into consideration if the calving date preceding the lactation was on or before 30th August, 1959. The age standards for production to be recognised as a minimum are those of the Victorian Standard Herd Test as follow:—

	273 days	300 days
Junior 2 year old ..	230	260 lbs. b/fat
Senior 2 year old ..	250	280 " "
Junior 3 year old ..	270	300 " "
Senior 3 year old ..	290	320 " "
Junior 4 year old ..	310	330 " "
Senior 4 year old ..	330	340 " "
Mature	350	350 " "

Certificates of tests other than Victorian Standard Herd Test must accompany the entry form.

Bulls over 6 years old are not required to have this qualification.

CLASS

291. BULL, 5 years old or over.—Prizes: £10, £4, £2, Card.

- 2370 J. Burgman, BLOSSOM PARK SHOWBOY 6354, c 15/10/55, s Brundee Lunta Julian 4859, d Blossom Park Noreen 11361.
- 2371 V. J. Lamond, BRUNDEE LUNTA ROMEO 2nd 4859, c 29/7/53, s Rosevale Wayne Romeo G. (imp.) 3349, d Brundee Lunta Mercedes 4th 7851.
- 2372 J. V. Plattfuss, GALAVIEW SUPERIOR ELECT Vol. 19, c 3/10/54, s Galaview Elect 2794, d Galaview Fanny 15048.
- 2373 Russell A. Smith, RAVENSWOOD GEORGE CHIEF 7707, c 12/3/54, s Tolata Repeater Chief (imp.) 4516, d Brundee Rose Neithard 7943.
- 2374 E. A. Strachan, RIVERBRAE KORNDYKE BUTTERBOY (imp.) 27294 N.Z.F.H.B., c 18/4/54, bred by E. G. McIntosh, s Glenhope Regina Korndyke 24195 N.Z.F.H.B., d Riverbrae P.M. Buttergirl 52929 N.Z.F.H.B.

FRIESIANS

- 2375 H. W. Troutbeck, JOSELYN DAMSEL PRINCE 2nd Vol. 19, c 6/7/53, bred by W. Clifton, s Joselyn Mercedes Prince 4217, d Brundee Damsel Pietje 7812.
- H.C. 2376 D. L. Wilkie & Sons, CROOKSDALE SIMON Vol. 19, c 7/7/55, bred by T. Gilmore, s Ingolston Simon 5441, d Ingolston Salute 15674.
- 2377 Ken Wilkie, BRUNDEE PRIDE ROMEO 4871, c 8/7/53, s Rosevale Wayne Romeo G (imp.) 3349, d Brundee Echo Pride 4th 7833.

CLASS

292. BULL, 4 years old.—Prizes: £10, £4, £2, Card.

- 2378 Martin T. Hore, ENWOOD IMPERIAL COLANTHA (imp.) Vol. 20, c 30/9/56, s Lauderdale A.D. Imperial 25488 N.Z.F.H.B., d Enwood Colantha Topsy 65526 N.Z.F.H.B.
- 1- 2379 Salesian College, TASSIE PRINCE ROMEO 7915, c 1/8/56, bred by Neville Lucas, s Longbeach Prince (imp.) Vol. 19, d Rosevale Romeo Blis Burkeye (imp.) 16756.
- 4- 2380 R. W. Smith & Son, WATTLE BANK SEGIS DIADEMA Vol. 20, c 3/4/57, s Southbury Diadema (imp.) 4448, d Wattle Bank Sandhurst 4th 13355.
- 3- 2381 D. L. Wilkie & Sons, CROOKSDALE CESSER Vol. 20, c 20/3/57, bred by T. Gilmore, s Ingolston Simon 5441, d Ingolston Ethel Vol. 19.
- 2- 2382 Ken Wilkie, BRUNDEE MARION DANDY Vol. 19, c 27/9/56, s Totara Dandy Gallant (imp.) Vol. 18, d Brundee Marion Princess 2nd 7883.
- 2383 J. F. & C. M. Wood, QUAILROOST CARNATION TERLING Vol. 19, c 28/11/56, bred by M. W. Sands & Son, s Carnation Professor Nero Vol. 18, d Ingolston Style 9197.

293. BULL, 3 years old.—Prizes: £8, £4, £2, Card.

- C. 2384 G. Cowan & Son, CROOKSDALE WANTED Vol. 20, c 5/11/57, bred by D. Wilkie & Sons, s Elmsdale Wanted Vol. 19, d Ingolston Starlet 15682.
- 2385 A. R. Few, ELMSDALE JESSICA PAUL Vol. 20, c 25/10/57, bred by M. J. Vallenge & Sons, s Elmsdale Paul 5140, d Elmsdale Pasch Jessica 11860.
- 4- 2386 V. J. Lamond, BRUNDEE SADIE ROMEO Vol. 20, c 9/9/57, s Brundee Lunta Romeo 2nd 4860, d Wattle Bank Sadie 10711.
- 3- 2387 A. W. Pitt, GALAVIEW ROYAL REWARD Vol. 20, c 23/9/57, bred by J. V. Plattfuss, s Galaview Royal Russell 5199, d Galaview Fancy 15048.
- 1- 2388 R. A. Strachan, FLORESTA COUNT REGINA (imp.) 29697 N.Z.F.H.B., c 2/9/57, bred by H. J. Dunn, s Deloraine Count David 28096 N.Z.F.H.B., d Floresta M.L. Mayflower 67020 N.Z.F.H.B.
- 2- 2389 M. J. Vallenge & Sons, ELMSDALE DUTCH-LADY PAUL Vol. 20, c 19/9/57, s Elmsdale Paul 5140, d Elmsdale Dutchlady 14854.
- 2390 M. J. Vallenge & Sons, ELMSDALE ROSY TOM 2nd Vol. 20, c 2/5/58, s Ingolston Black Rock 5430, d Elmsdale Rosey 11861.
- H.C. 2391 D. L. Wilkie & Sons, CROOKSDALE SHOW-MAN Vol. 20, c 25/9/57, s Crooksdale Simon Vol. 19, d Crooksdale Prudence Vol. 19.

294. BULL, 2 years old.—Prizes: £4, £2, £1, Card.

- 1- 2392 W. Goodfellow, INGOLSTON DANIEL Vol. 20, c 24/10/58, bred by T. Gilmore, s Ingolston Premier Vol. 19, d Ingolston Dottie 12274.

- 2393 R. W. Smith & Son, WATTLE BANK SEGIS HENGERVELD Vol. 20, c 24/11/58, s Wattle Bank Segis Woodpatch 6037, d Wattle Bank Woodcrest Fairy 2nd 13365.
- 2394 M. J. Vallenge & Sons, ELMSDALE JUDITH PAUL Vol. 20, c 24/9/58, s Elmsdale Paul 5140, d Bleak Hill Judith 13952. -4
- 2395 M. J. Vallenge & Sons, INGOLSTON SENSATION Vol. 20, c 25/7/58, bred by T. Gilmore, s Ingolston Premier Vol. 19, d Ingolston Sheen 13388. -3
- 2396 D. L. Wilkie & Sons, CROOKSDALE SHOW BOY Vol. 21, c 12/10/58, s Elmsdale Wanted Vol. 19, d Crooksdale Prudence Vol. 19. -2
- 2397 D. L. Wilkie & Sons, CROOKSDALE MICHAEL Vol. 21, c 12/10/58, s Crooksdale Sailor Vol. 19, d Upper Lappan Juliet 17136.

CLASS

295. BULL, born between 30th June, 1959, and 1st December, 1959.—Prizes: £5, £3, £2, £1, 5th and 6th—Card.

- 2398 G. Cowan & Son, UPPER LAPPAN JULIANNA DESIRE 11340, c 8/9/59, s Victoria Desire Vol. 19, d Upper Lappan Julianna Vol. 19.
- 2399 A. R. Few, SWANPOOL SAMSON 11110, c 11/9/59, s Ingolston Skyrocket 7253, d Boonorong Sadie 18275.
- 2400 Martin T. Hore, ELMAR FORTELAND Vol. 21, c 30/7/59, s Deloraine Count Supreme (imp.) Vol. 20, d Elmar Fobes 11820. -5
- 2401 V. J. Lamond, BRUNDEE ROSEBLOEM PRIDE 11098, c 18/9/59, s Brundee Pride Mercedes 4870, d Brundee Princess Rosebloem 2nd 7922.
- 2402 V. J. Lamond, BRUNDELL DANDY SHEIK Vol. 21, c 23/9/59, bred by Mrs. D. L. Boyce, s Totara Dandy Gallant (imp.) 5951, d Brundee Daphne 14170.
- 2403 A. W. Pitt, MONT PELLIER CHIEF FRANK Vol. 21, c 5/8/59, s Mont Pellier Royal Chief Vol. 20, d Mont Pellier Segis Francis Vol. 19. -2
- 2404 A. W. Pitt, MONT PELLIER FAIRY CHIEF Vol. 21, c 27/8/59, s Mont Pellier Royal Chief Vol. 20, d Mont Pellier Fairy 21832. -1
- 2405 J. S. Plattfuss, GALAVIEW PHILIP Vol. 21, c 20/11/59, bred by Estate Late N. W. Crosbie, s Belvedere Park Punch 2nd 6325, d Onirem Margaret 16449. -3
- 2406 J. V. Plattfuss, GALAVIEW ROYAL BAND-MASTER Vol. 21, c 19/11/59, s Galaview Royal Russell 5199, d Galaview Verse Elect Vol. 19.
- 2407 Salesian College, RUPERTSWOOD ARISTOCRAT ROYAL Vol. 21, c 13/8/59, s Rupertswood Olga Aristocrat Vol. 19, d Rupertswood Carnation Josena Vol. 20.
- 2408 Russell A. Smith, RAVENSWOOD FRANCIS GEORGE Vol. 21, c 15/8/59, s Ravenswood George Chief 7707, d Ravenswood Chief Flora 22462. -6
- 2409 Frank Sorrhghan, Jr., ROCKWOOD PARK SUPER PRINCE Vol. 21, c 5/8/59, s Galaview Super Elect 2nd Vol. 19, d Rockwood Park Lulu Chief Vol. 19.
- 2410 Frank Sorrhghan, Jr., ROCKWOOD PARK MONTVIC MAPLE Vol. 21, c 15/8/59, s Bond Haven Rag Apple Maple 218036 Can.F.H.B., d Rockwood Park Jessie Chief Vol. 19.
- 2411 M. J. Vallenge & Sons, ELMSDALE ESME LADDIE Vol. 21, c 13/9/59, s Elmsdale Laddie 6843, d Keivale Esme 9278. -4
- 2412 D. L. Wilkie & Sons, CROOKSDALE SUPER-MAN Vol. 21, c 23/9/59, s Elmsdale Wanted Vol. 19, d Ingolston Superior 15652.
- 2413 J. F. & C. M. Wood, GREENDALE CARTER Vol. 21, c 29/8/59, s Quailroost Carnation Terling Vol. 19, d Greendale Carmella Vol. 19.

FRIESIANS

- 2392 JUNIOR CHAMPION FRIESIAN BULL, 2 years old or under.—Society's Sash.
- 2379 - SALESIAN COLLEGE CHAMPION FRIESIAN BULL, 2 years old or over. Government Certificate, Society's Sash and cash prize of £5, presented by PETERS ICE CREAM (Vic.) LTD., 171 BURNLEY STREET, RICHMOND, E.1.
- 2370 - J. BURGMAN RESERVE CHAMPION FRIESIAN BULL.—Society's Sash and cash prize of £2/10/-, presented by PETERS ICE CREAM (Vic.) LTD., 171 BURNLEY STREET, RICHMOND, E.1.
- 2404 - TROPHY, valued at £7/7/-, presented by THE FRIESIAN CATTLE CLUB OF AUSTRALIA (VICTORIAN BRANCH), for Best Bull exhibited in Class 295. To be won three times by the same exhibitor, not necessarily in succession.

CLASS

296. *BULL, any age.—Competition restricted to animals entered in the ordinary classes. A bull will be eligible for entry in this class if it has not been awarded first prize in the class at a previous Royal Melbourne Show and if from a registered female which has averaged not less than 10 lbs. of butter fat per week in an official or semi-official test computed on a basis of not less than 273 days after assessing her production by adding allowances in accordance with the Victorian Government Herd Testing Scheme. Judging will be on points: 50 being allow for type, and 50 for test pedigree. In this latter section, 25 points will be allowed for the butter fat record yield of the bull's dam, and 25 points for the record yield of the bull's sire's dam, in the proportion of two points for each 1 lb. of butter fat over 10 lbs. per week averaged by a cow after assessing her production by adding allowances in accordance with the Victorian Government Official Herd Testing Scheme. Records of the dam and sire's dam must be lodged with the entry, and only tests completed on or before 30th June, 1960, will be taken into consideration.—Prizes: £4, £3, £2, £1, 5th and 6th—Card.

- 2414 G. Cowan & Son, UPPER LAPPAN JULIANNA DESIRE 11340 (see also Class 295).
- 1-2415 G. Cowan & Son, CROOKSDALE WANTED Vol. 20 (see also Class 293).
- =4-2416 Martin T. Hore, ENWOOD IMPERIAL COLANTHA (imp.) Vol. 20 (see also Class 292).
- =4-2417 A. W. Pitt, GALAVIEW ROYAL REWARD Vol. 20 (see also Class 293).
- 2-2418 J. V. Plattfuss, GALAVIEW SUPERIOR ELECT Vol. 19 (see also Class 291).
- 2419 Salesian College, RUPERTSWOOD ARISTOCRAT ROYAL Vol. 21 (see also Class 295).
- 2420 R. W. Smith & Son, WATTLE BANK SEGIS DIADEMA Vol. 20 (see also Class 292).
- 2421 Frank Sorrhghan, Jnr., ROCKWOOD PARK MONTVIC MAPLE Vol. 21 (see also Class 295).
- 3-2422 M. J. Vallence & Sons, ELMSDALE DUTCH-LADY PAUL Vol. 20 (see also Class 293).
- 2423 M. J. Vallence & Sons, INGOLSTON SENSATION Vol. 20 (see also Class 294).
- 2424 D. L. Wilkie & Sons, CROOKSDALE MICHAEL Vol. 21 (see also Class 294).
- 2425 D. L. Wilkie & Sons, CROOKSDALE SIMON Vol. 19 (see also Class 291).
- 6-2426 D. L. Wilkie & Sons, CROOKSDALE SHOW-MAN Vol. 20 (see also Class 293).

"P. GOODFELLOW MEMORIAL TROPHY".—A trophy of the value of £10/10/-, presented by Estate of P. Goodfellow & Sons, "Gowerville", Longwarry, will be awarded to the winner in Class 296.

Groups will not be judged until all judging in the individual classes is completed. Cows in milk entered for Group Classes must be milked out after judging in single classes is completed.

CLASS

297. *GROUP PRIZES: One male and two females, any age. Competition for these prizes is limited to animals entered in the ordinary classes.—Prizes: £5, £3, £2, £1, 5th and 6th—Card.

- 2427 J. Burgman. — 2
- 2428 G. Cowan & Son. — 2
- 2429 A. R. Few. — 6
- 2430 Martin T. Hore.
- 2431 V. J. Lamond.
- 2432 A. W. Pitt.
- 2433 J. V. Plattfuss. — 4
- 2434 Salesian College. — 1
- 2435 Russell A. Smith.
- 2436 R. W. Smith & Son.
- 2437 Frank Sorrhghan, Jnr.
- 2438 M. J. Vallence & Sons. — 5
- 2439 D. L. Wilkie & Sons.
- 2440 Ken Wilkie. — 3
- 2441 J. F. & C. M. Wood.

298. *GROUP PRIZES: One male and three females, any age, the progeny of the one sire. (Name of sire to be stated on the entry form.) Not necessarily owned by one exhibitor. Competition restricted to animals entered in the ordinary classes.—Prizes: £4, £2, £1.

A Trophy order, valued at £5/5/-, presented by R. A. GUTHRIDGE, ESQ., COOLANGATTA FRIESIAN STUD, MAFFRA, will be awarded to the winner in Class 298.

- 2442 J. Burgman, s BRUNDEE LUNTA JULIAN 4859.
- 2443 Martin T. Hore, s ENWOOD IMPERIAL COLANTHA (imp.) Vol. 20.
- 2444 J. V. Plattfuss, s GALAVIEW ROYAL RUSSELL 5199.
- 2445 J. V. Plattfuss, s GALAVIEW ELECT 2794.
- 2446 Russell A. Smith, s TOTARA REPEATER CHIEF 4515.
- 2447 M. J. Vallence & Sons, s ELMSDALE PAUL 5140.
- 2448 M. J. Vallence & Sons, s BRUNDEE MERCEDES JOHAN 3834.

299. *GROUP PRIZES: One male and two females, 2 years old or under. Competition for these prizes is limited to animals entered in the ordinary classes. Prizes: £4, £2, £1.

- 2449 G. Cowan & Son.
- 2450 Martin T. Hore.
- 2451 J. V. Plattfuss. — 1
- 2452 Salesian College.
- 2453 Russell A. Smith. — 3
- 2454 R. W. Smith & Son.
- 2455 Frank Sorrhghan, Jnr.
- 2456 M. J. Vallence & Sons.
- 2457 D. L. Wilkie & Sons. — 2

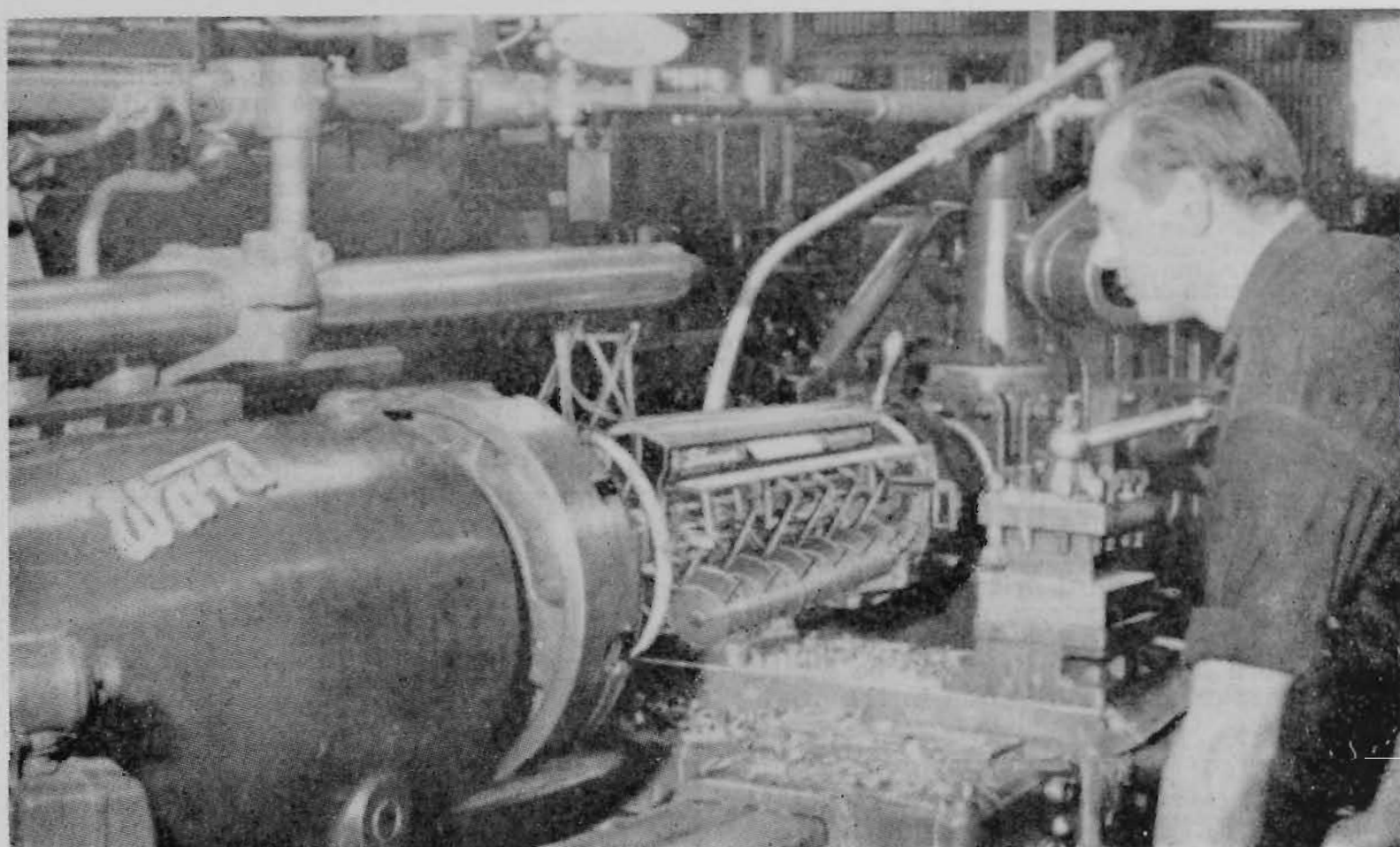

SEE THE FULL RANGE OF
Shearer FARM MACHINERY

ON THE SHEARER STAND RIGHT OPPOSITE THE
ADMINISTRATIVE BUILDING QUITE CLOSE TO THE
RING.

See the Shearer Spring Release Combine,
the Twin Disc Plough with three-corner
front and rear hydraulic lift fittings, Timken
axles and Triple seal Disc Bearings — in-
deed, there's a lot of interesting things to
see and talk about!

JOHN SHEARER & SONS LIMITED and BUCKEYE HARVESTER CO.

RIGHT OPPOSITE THE ADMINISTRATIVE BUILDING.

FRIESIANS—GOVERNMENT HERD TEST

CLASS

300. *GROUP PRIZES: One female, 3 years old, and 2 females, 2 years old, all bred by exhibitor. Competition restricted to animals entered in the ordinary classes.—Prizes: \$4, £2, £1.

2- 2458 J. Burgman.
2459 Mrs. C. A. Negri.
3 1- 2460 J. V. Plattfuss.
2461 Russell A. Smith.
2462 R. W. Smith & Son.

TROPHY ORDER, valued at £5/5/-, presented by R. A. STRACHAN, Esq., "CROMARTY" FRIESIAN STUD, HAMILTON, will be awarded to the winner in Class 300.

A SPECIAL RIBBON will be awarded to the most successful exhibitor in this Section. Three points will be awarded for a first prize in each numbered Class, two points for a second prize, and one point for a third prize. In the event of a tie, two points will be awarded for Championships and one point for Reserve Champion awards. Such additional points will be awarded only to those exhibitors who tied in the original allocation.

FRIESIAN CHAMPIONS' MEMORIAL.—Special Prizes of £3/3/- each presented by THE FRIESIAN CATTLE CLUB OF AUSTRALIA (VICTORIAN BRANCH), will be awarded annually to the owners of the Champion Friesian Bull and of the Champion Friesian Cow or Heifer. The names of the winning animals each year, and of the owners and breeders, will be recorded upon an Honour Board, which will be displayed in the Friesian Cattle Pavilion. Special prizes of £1/1/- each, also presented by THE FRIESIAN CATTLE CLUB OF AUSTRALIA (VICTORIAN BRANCH), will be awarded to the owners of the Reserve Champion Bull and the Reserve Champion Cow.

CHAMPION DAIRY COW.—*Jersey*

A trophy order valued at £25 together with a cash prize of £25, both presented by the Dairying and Wholemilk Sections of the Australian Primary Producers' Union (Victorian Division), for the Champion Dairy Cow of the Australian Illawarra Shorthorn, Ayrshire, Dairy Shorthorn, Friesian, Guernsey, Jersey, and Red Poll breeds.

The successful exhibitor will also receive the Society's Championship Sash.

CONDITIONS FOR JUDGING

Each Judge of the abovementioned breeds will be required to nominate two cows, not necessarily the Champion or Reserve Champion, to compete for the trophy and prize.

In addition, each Judge will be required to nominate a third cow purely as a reserve.

Competition is restricted to cows exhibited in the "In Milk" Classes.

All cows nominated by the judges must be stripped out in the presence of the Stewards at 5 p.m. on the evening before judging.

Judges shall be required to refrain from conferring on the exhibits before or during judging.

All judges of the breeds named will take part in the judging and will allot 3 points for first, 2 for second and 1 for third according to their placings of individual animals.

If considered to be worthy, both nominations of any one breed can be placed first, second or third.

A Steward appointed by the Society will assess the points and the cow gaining the greatest number of points, shall be the winner.

In the event of a tie, an independent referee appointed by the Society shall then decide the winner.

At the conclusion of judging, each Judge's placings will be announced.

Section 26— Government Herd Test Prizes

AND TYPE AND UTILITY CLASSES PRESENTED BY THE GOVERNMENT OF VICTORIA

- (1) GRAND CHAMPION COW. A Grand Champion prize of £100 to be awarded in respect of any cow securing the position of Annual Champion Cow for three years (not necessarily in succession) under the Victorian Department of Agriculture's Revised Rules for the Official Testing of Pure Bred Dairy Cattle (hereinafter referred to as the Rules).
- (2) ANNUAL CHAMPION COW. A prize of £10 to be awarded to the Annual Champion Cow, being the cow which gives the greatest amount of butterfat under the Rules during a lactation terminating within a year ended 30th June, subject to such cow calving within 15 months of the previous calving date. If two lactation periods are completed within the year the best will be the period considered.
- (3) ANNUAL RESERVE CHAMPION COW. A prize of £4 to be awarded in respect of the cow attaining second place under the conditions set out in (2).
- (4) CHAMPION HERD. A prize of £20 will be awarded in respect of the Herd giving the highest average butterfat production under the Rules during a year ending 30th June subject to the following conditions—
 - (a) The Herd shall consist of not less than 20 cows and at least 20 cows shall have completed their test lactation within the year.
 - (b) The Herd shall average 300 lbs. butterfat or more during that year.
- (5) RESERVE CHAMPION HERD. A prize of £10 shall be awarded in respect of the Herd giving the second highest average butterfat production under the Rules and under similar conditions to (a) and (b) of (4).

2379
Salesian Valley

2224
AR. FEW

2370
J. Burgman

2379
J. Burgman

1319
R. b. Broad

*"Springa
Mayfair*

3rd 73604

Low Friesian Nominations See Page 2-100

see

GOVERNMENT HERD TEST—INDEX TO EXHIBITORS—CATTLE

PERSONS ELIGIBLE TO RECEIVE PRIZES

The prize for (1) will be awarded to the person in whose herd the cow was tested for the whole or at least the first seven sub-periods of the lactation which gained for the cow the award of Annual Champion Cow for the third time or (in the event of the cow being sold prior to the seventh sub-period of the award-winning lactation) to the purchaser provided that the cow then completes her lactation in his ownership.

The prizes for (2) and (3) will be awarded to the person in whose name the cow was tested for the whole or at least the first seven sub-periods of the award winning lactation or (in the event of the cow being sold prior to the seventh sub-period of such lactation) to the purchaser provided the cow then completes the lactation in his ownership.

Prizes (4) and (5) will be awarded to the person in whose name the herd was tested for the year in question.

OTHER CONDITIONS

The award of the prize for the Grand Champion Cow and the Annual Champion Cow is conditional upon each cow being exhibited at the next succeeding Royal Show unless special exemption for not exhibiting the cow is granted. If the cow is not so exhibited and if a special exemption is not granted a prize of £75 only for the Grand Champion Cow and £6 only for the Annual Champion Cow will be awarded. Likewise the award of Champion Herd is conditional upon three of the best cows of the herd being exhibited at the next succeeding Royal Show unless special exemption is granted. If the cows are not so exhibited and if a special exemption is not granted, a prize of £15 only will be awarded.

TYPE AND UTILITY CLASSES

Prizes are presented by the Government of Victoria.

SPECIAL TYPE AND UTILITY CLASSES are provided in each Dual Purpose and Dairy Breed Section. They will be judged according to the following conditions:—

As a basis of qualification cows competing in these classes must have produced the following amounts of butter fat:—

2 year olds	300 lbs.
3	"	"	350 "
4	"	"	400 "
Mature cows	450 "

The specified quantities of butter fat must have been produced under Government Herd Test, the Victorian Herd Improvement Association or any other recognised testing organisation during a lactation period of 300 days that followed the calving on, between or including 30 August, 1958, and 30 August, 1959.

In the 3,000 lbs. butter fat production class, it is not necessary for cows to have gained a certificate during the aforementioned period.

In all cases where the tests are other than those of the Victorian Standard Herd Test Scheme, certificates issued by the Department or organisation which conducted the tests, must accompany the entry forms.

Judging will be on a type basis only.

No points will be allotted either for production or type.

Competition is restricted to animals entered in the ordinary classes.

Index to Exhibitors in Cattle Sections

Parentheses enclosed numbers indicate that the exhibit appears in a Special Class in addition to an Ordinary Class.

A

ADAMS, P. J., "Lingwen", Flinders (Poll Herefords).—323, 336, 352, 353, 370, 371, 372, 405, 411, 412, 413, (422), (430); (Fat Cattle)—897, 903, (927), (928).

Akers, W. H., "Laxleigh", Box 74, Shepparton (Jerseys).—1465.

Albani Bros., Fulham Grange, Fernree Gully (Shorthorns).—7, 22, 39, 61, 91, 112, 126, (160), (175).

Allen, J. A. B., "Pollockdale", Glenthompson (Angus).—443, 444, 457.

Allen, J. R., South Boorook, Mortlake (Herefords).—216, 220, 221, 222, 223, 231, 232, 248, 249, 250, 251, 252, 253, 254, 255, 256, 257, 258, 259, (310), (311), (312), (313), (314).

Anderson, Gordon, "Berwentville Stud", Mansfield Rd., Benalla (Herefords).—275.

Anderson, G. R. & Sons, Toolern Vale (Jerseys).—1338, 1466, 1506, 1514, 1547, 1711, 1749, 1750, 1777.

Anderson, H. J., Fyans Creek, Stawell (Jerseys).—1339, 1497, (1452), 1548, 1584, 1585, 1751, 1752, 1778, (1863), (1879).

Anderson, J. & Son, "Kings Vale", Lyndhurst (Jerseys).—1312, 1313, 1314, 1315, 1346, 1355, 1356, 1378, 1408, 1463, 1410, (1453), (1454), (1455), 1483, 1484, 1485, 1505, 1515, 1516, 1529, 1530, 1549, (1613), (1614), (1615), (1633), (1644),

(1645), (1646), (1647), (1648), (1679), (1680), (1681), (1706), 1712, 1725, 1735, 1779, 1780, 1781, (1821), (1822), (1848), (1849), (1850), (1864), (1880), (1906).

Anderson, J. W., "Willow Bank", Bamawm (Jerseys).—1316, 1379, (1456), 1517, 1550, 1753 (1865), (1881).

Andrew, H., Namurkah (A.L.S.).—938, 943, 952, 960, 966, (976), 989, 997, 1005, 1011, 1015, 1037, 1041, (1059), (1070), (1077), (1083), (1096).

Andrew, W., Kelvin Grove, Box 23, Whittlesea (Ayrshires).—1121, 1160, 1173, 1239.

Angliss, W. A., "Marnong", Mickleham (Poll Herefords).—354.

Askew, K. D., Glenallan, Netherlands, Sale (Jerseys).—1411, 1412, 1531, 1586, 1754, (1901).

Askew, Mrs. Sylvia R., Raywyn, Sale (Ayrshires).—1262; (Jerseys)—1341, (1457), 1486, 1487, 1551, 1552, (1649), (1667), (1701), 1713, 1726, 1755, 1756, (1782, 1783, (1823), (1866), (1882).

Askew, Mrs. Sylvia R., & W. Blum, Raywyn, Sale (Jerseys).—1714.

Atkinson Bros., "Willow Park", Swan Hill (Dairy Shorthorns).—716, 717, 720, 721, 731, 738, 739, 740, 748, 753, 756, 763, 774, (775), 776, (793), (794), (800), (801), (802), (811), (812), (819), (820), 831, 832, 840, 841, 848, 853, 854, 855, 872, (889), (890).

Aurisch, N. F. & G. M., Longwarry North (Dairy Shorthorns).—873.

INDEX TO EXHIBITORS—CATTLE

B

- BACKWELL, E. L., 4 Elizabeth St., Newtown, Geelong (Angus).—465, 504, 505, 566.
- Ballarat Orphanage, Box 87, Ballarat (Jerseys).—1342, 1343, 1357, 1413, 1414, 1415, 1416, 1417, (1458), 1518, 1532, (1616), 1715, 1727, (1851), (1867), (1883).
- Barker, J. & W., "Woodvale", Woodend (Shorthorns).—101.
- Battley, L., Box 41, Trafalgar (Ayrshires).—1122, 1133, 1142, 1165, 1174, 1212, (1295), (1304).
- Baxter, K. G. & W. R., New Dookie Rd., Shepparton (Red Polls).—685, 686, 690, 691, 696, 700, (706), (711), (713).
- Beer, Wilson G. J., & Sons, Nanneella South, via Rochester (Red Polls).—677, 678, (679), (680), 682, 687, 688, 692, 693, (695), 697, 701, 702, 703, (707), (708), (710), (712), (714).
- Belcher, R. D. & G. E., "Glen Auburn" Jersey Stud, Hedley (Jerseys).—1784.
- Benallack, E. J., "Woodbyrne", Elliminyt (Ayrshires).—1123, 1124, (1193), 1213, 1240, 1252, 1263, (1276), (1296).
- Bennett, G.V., "Forktree", Normanville, S.A. (Fat Cattle).—904, (929).
- Bentley, I. W. & L. T., Archer St., Shepparton (Guernseys).—1906, 1919, 1937, (1952), 1980, 1988, 2003, (2017), (2018), (2074), (2080), (2086), (2096), 2117, 2135, (2150), (2156).
- Betheras, J. C. & I., Tivoli, Clematis (Angus).—506, 592, 605, 606.
- Bigmore, A. W., Lara P.O. (Guernseys).—1943, (2019), 2039, (2062).
- Bingham, G. V., Lardner via Warragul (Ayrshires).—1101, 1115, 1116, 1125, 1134, 1143, 1161, 1166, 1175, (1194), (1208), 1214, (1230), (1235), 1253, 1264, (1277), (1283), (1297).
- Blum, W., Barretts Rd., Baxter (Jerseys).—1380, 1488, 1736, 1757, 1785, (1884).
- Bolton, Frank, West St., Daylesford (Dairy Shorthorns).—856.
- Bott, Bros., Dingwall, via Kerang (A.I.S.).—939, 944, 945, 953, 961, 967, 968, (977), (978), (979), 999, 1006, 1012, 1017, (1025), 1042, 1043, 1049, 1050, (1055), (1060), (1061), (1071), (1078), (1079), (1084), (1085), (1097).
- Bott, J. & A. C., Naranghi, Yarrawonga (Fat Cattle).—917, 918.
- Bowen, E. L., Glenmount, Woodend (Shorthorns).—1, 98.
- Broad, A. J., "Lynlea", Box 25, Pyramid Hill (Jerseys).—1358, 1381, 1418, (1459), (1460), 1533, 1553, 1554, 1587, 1758, (1852), (1885).
- Broad, N. & O., "Grangelea", Sutton Grange (Jerseys).—1419.
- Broad, R. C., "Franchiff", Sutton Grange (Jerseys).—1317, 1318, 1319, 1320, 1321, 1322, 1344, 1345, 1359, 1360, 1361, 1382, 1383, 1384, 1385, 1386, 1420, 1421, 1422, 1423, (1461), (1462), (1463), (1464), 1489, 1490, 1491, 1492, 1506, 1534, 1535, 1555, 1556, 1588, (1617), (1618), (1619), (1620), (1621), (1622), (1623), (1624), (1634), (1635), (1636), (1650), (1651), (1652), (1653), (1654), (1655), (1668), (1669), (1670), (1671), (1682), (1683), (1684), (1685), (1686), (1702), (1703), (1704), (1705), 1716, 1728, 1759, 1786, 1787, (1824), (1825), (1836), (1837), (1853), (1854), (1868), (1869), (1886), (1887), (1888), (1902).
- Broad, W. A., "Deloraine", Pyramid Hill (Jerseys).—1323, 1362, 1363, 1387, 1424, (1465), (1466), (1467), 1536, 1557, 1558, 1589, (1656), (1687), 1737, 1760, 1788, 1789, (1826), (1838), (1855), (1870), (1889).
- Bryant, R. G., Mt. Fyans, Darlington (Poll Herefords).—355, 356, 373, 406, (423), (431); (Fat Cattle)—898, (930).
- Buchanan, A. K., Bunbartha via Tallygaroopna (Dairy Shorthorns).—732, 766, 777, (795), (821), 842, 857, 858, 874.
- Buchanan, J. M. & Son, Glencira, Flinders (Ayrshires).—1126, 1144, 1156, 1162, 1176, (1195), (215, 1254, (1291), (1305).
- Bunn, A. & Son, "Wattle Park", Tatura (Ayrshires).—1102, 1103, 1109, 1127, 1135, 1136, 1145, 1146, 1167, 1177, 1178, (1196), (1197), 1216, 1217, 1241, 1247, 1249, 1255, 1256, 1265, (1284), (1298), (1299), (1306).
- Burgman, F. A., Katandra West (Jerseys).—1324, 1346, 1364, 1365, 1388, 1389, (1468), 1507, 1519, 1520, 1559, 1590, 1591, (1625), (1657), (1672), (1688), (1689), (1690), 1717, 1738, 1739, 1761, 1790, (1856), (1871), (1890).
- Burgman, J., Katandra West (Friesians).—2174, 2175, 2183, 2199, 2222, 2223, (2240), 2273, 2292, 2304, 2316, (2335), (2336), (2349), (2360), (2368), 2370, (2427), (2442), (2458).
- Burston, J. M., Yallambie, Mulwala, N.S.W. (Fat Cattle).—919.
- Butler, G. E., Murraydale via Swan Hill (Jerseys).—1390.

C

- CALLAHAN, Philip, "Nara", Barwon Downs (Dairy Shorthorns).—790, 849, 859, 860; (Fat Cattle)—899, (937).
- Campbell, J. D. & A. F., "Oakfield", Riddell (Poll Herefords).—330, 337, 400.
- Canobie, H. D. W., Osborne Park, Warragul (Ayrshires).—1250.
- Canobie, J. Roland, Roland Park, Narre Warren (Ayrshires).—1104, 1105, 1117, 1137, 1147, 1157, 1179, (1198), (1199), (1209), (1231), (1232), (1233), (1234), (1236), 1266, (1278), (1292).
- Carne, W. J., "Glencarne", Pakenham Upper (Jerseys).—1521, 1762.
- Carnegie, E. & O., "Karandra", Harkaway (Shorthorns).—88, 92.
- Carnegie, D. & M. & R. & Co., Holbrook, N.S.W. (Poll Herefords).—357, 374, (432).
- Carpenter, K. B. & B. M., "Langleigh", Winchelsea (Guernseys).—2004, (2063), 2128.
- Chambers, A. M., "Glencoe", Malbone P.O. via Warrnambool (A.I.S.).—946, 947, 962, 969, (980), (981), 996, 991, 1000, 1007, 1008, 1013, 1018, 1038, 1044, 1051, (1062), (1072), (1080), (1086), (1098).
- Chandler, P. L., Box 55, Kyabram (Jerseys).—1560, 1763, 1791.
- Churchill, S. R., Box 2, Berwick (Ayrshires).—1148, 1218, (1237), 1267, (1279).
- Claremont Stud, Box 46, Rochester (Guernseys).—1920, 1929, (1953), (1954), 1972, 1981, 1982, 1996, 1997, (2020), (2021), 2040, (2081), (2087), (2088), (2097), 2110, 2123, (2151), (2157), (2166).
- Clark, W. J., Glenavon, Monomeith (Jerseys).—1347, 1493, 1561, 1562, 1592, 1593, 1594, 1718.
- Clarke, Sir Rupert W. J. Bart., "Bolinda Vale", Clarkefield (Shorthorns).—2, 11, 23, 24, 40, 62, 113, (161).
- Cock, H. T., Bonds Rd., Lower Plenty (Ayrshires).—1149, 1150, 1151, 1168, 1180, 1181, 1182, (1200), 1219, (1238), 1268, 1269, (1280), (1281), (1285), (1300), (1307).
- Coutts, A. & J. A., "Stranraer", Moolort (Shorthorns).—12, 41, 42, 127, (162).
- Cowan, G. & Son, Box 39, Bacchus Marsh (Friesians).—2274, 2284, 2293, 2305, 2317, 2384, 2398, (2414), (2415), (2428), (2449).
- Cox, G. & R., Murraydale, via Swan Hill (Jerseys).—1325, 1326, 1366, 1391, 1392, 1425, 1426, 1427, (1469), (1470), 1494, 1495, 1508, 1522, 1523, 1537, 1563, 1564, 1595, (1626), (1627), (1637), (1658), (1673), (1691), (1706), 1719, 1720, 1729, 1740, 1741, 1764, 1792, (1827), (1839), (1857), (1872), (1891), (1903), (1904).
- Coy, R. A., (Kargo Partnership) P.E. 41, Terang (Poll Herefords).—338, 358, 407, (433).

INDEX TO EXHIBITORS—CATTLE

D

- DAHLENBURG, R. P., "Dalith", Cobram (Jerseys).—1367.
- Dark & Gibson, "Sunny Yarra", Dalry Rd., Launching Place (A.I.S.)—970, (982), 992, 993, 1033, 1045, (1063), (1073), (1087).
- Davison, J. E. & J. M., Westend Farm, Narre Warren (Guernseys)—1907, 1930, (1955), 1973, 1989, 2005, 2041, 2042, (2098), 2124, (2158).
- Davy, C. N. & M. P., "Willow Vale", Cathkin (Herefords)—233, 260, 286.
- De Bernardi, G. L., Bungower Rd., Somerville (Jerseys)—1327, 1721, 1730, 1793.
- de Little, J. E., Caramut (Herefords)—224, 225, 234, 261, 280, 281, 287, 291, (302), (315), (321), (322).
- Dennis, Mrs. E. & Sons, Hawong, Nambrok (Fat Cattle)—912, 920.
- Denton, A. R., Box 32, Bright (Angus)—593.
- Docker, H. & S., Bontharambo, Wangaratta (Fat Cattle)—913, 914.
- Dolman, J. E. & L. E., "Rowan", Glenthompson (Angus)—458, 507, 508, (540), (550), 607, (635).
- Drechsler, W. P., "Berry Bank", Box 317, Swan Hill (Jerseys)—1328, 1368, 1369, 1428, 1429, (1471), 1509, 1510, 1538, 1565, 1596, (1628), (1638), (1659), (1660), (1674), (1692), (1707), 1742, 1794, 1795, (1828), (1829), (1840), (1841), (1858), (1873), (1892).
- Dudley, S. J., Baringhup via Maldon (Jerseys)—1430, 1524, 1566, (1693), 1722, 1743, 1796.
- Dugdale, L. G. & M. J., "Clifton Vale", Myrniong (Shorthorns)—3, 63, 64, 65, 93, (163).

E

- ELLIOT, M. W., "Oakleigh", Calivil via Mitiamo (Shorthorns)—66.

F

- FAIRBAIRN, C. P. & Co., Woomargama Estate, P.B. Albury, N.S.W. (Shorthorns)—13, 25, 26, 27, 67, 68, 114, 115, 128, (140), (147), (152), (164), (176).
- Fairymead, Sugar Co. Ltd., P.O. Box 122, Bundaberg, Qld. (Herefords)—218, 226, 235, 282, (303), (323).
- Falls, T. & Sons, Dingee (Shorthorns)—4, 5, 8, 14, 28, 29, 43, 87, 89, 94, 102, (148).
- Farrar, A. D., Mitiamo (Jerseys)—1765, 1797, (1830), (1842).
- Faw, A. R., Stanhope (Friesians)—2212, 2224, (2241), 2275, 2294, 2318, (2337), 2385, 2399, (2429).
- Flanagan Bros., "Blauvelt", Merrigum (Ayrshires)—1133, 1183, 1220, 1221, 1276.
- Fleming, J. K., "Laona Park", Kyvalley (Guernseys)—2118.
- Forsyth, R. C., "Weronee", Cavendish (Poll Shorthorns)—188, 193, 197, 205, (209).
- Foster, C., Koo Wee Rup (Dairy Shorthorns)—842, 875.

G

- GARSIDE, Miss T. F., "Bogar", Guernsey Stud, Lyndhurst (Guernseys)—1931, (1956), (2022).
- Gass & Tinning, Koyuga (Dairy Shorthorns)—718, 722, 733, 741, 742, 754, 757, 767, 768, 778, 786, (792), (796), (799), (803), (804), (813), (822), 833, 876, 877, (891).
- Gibraltar Pty. Ltd., Retford Park, Bowra, N.S.W. (Devons)—650, 653, 662.
- Gibson, I. A., "Coreena", Trafalgar (Dairy Shorthorns)—779, 787, 844, 878, 879.
- Goddard, J. H. & Son, Cora Lynn via Garfield (Ayrshires)—1106, 1128, 1139, 1152, 1169, 1184, (1201), 1248, (1286), (1308).
- Godde, W. H., "Glenelg", Culcairn, N.S.W. (Angus)—471, 509.
- Goodfellow, W., Drouin Rd., Longwarry (Friesians)—2392.
- Gourley, L., Neerim South (Jerseys)—1329, 1348, 1431, (1472), 1567, 1568, 1569, 1597, (1629), (1639), (1675), 1731, 1766, (1893).
- Graves, L. J. & A. L., Battery Park, Mansfield (Angus)—459, 466, 485, 486, (541), (551), 574, (623).
- Greaves, James A., R.M.B. 63, West Wyalong, N.S.W. (Shorthorns)—95, 96, 116, 129.
- Greenaway, W., Oxley Island, via Taree, N.S.W. (Jerseys)—1330, 1393, (1473), 1496, 1598, 1723, 1798, (1874), (1894).
- Greenstade, S. G. & Son, Harston via Tatura (Angus)—467, 472, 487, 510, (542), (552), 583, 608, (624), (636).
- Griebenow, F., Box 58, Orbost (Fat Cattle)—915, 921.

H

- HALL, Bros., Belford Park, Stanhope (Jerseys)—1732, 1799.
- Hall, A. G. & Sons, "Mid Hill", Romsey (Angus)—488, 489, 511, 594, 595, (637).
- Hall, Mrs. N. & Sons, Belford Park, Stanhope (Ayrshires)—1110, 1111, 1112, 1118, 1119, 1129, 1140, 1153, 1158, 1170, 1185, (1202), (1203), (1204), 1242, 1251, 1257, 1271, (1287), (1293), (1309).
- Halsall, R. S., "Woodburn", Kerrie via Romsey (Dairy Shorthorns)—769, 834.
- Hanson, J. A. & D. J., "The Braes", Macarthur (Poll Herefords)—339, 340, 359, 375, 376, 395, 401, 408, (424), (434); (Fat Cattle)—907, (931).
- Harrison, F. & O., Rossiter Rd., Koo-Wee-Rup (Guernseys)—2111.
- Hawkes, R. I. G. & J. D., Falconers, Lucindale, S.A. (Shorthorns)—30.
- Hawkins, E. C. & E. L. & Sons, "Merrengreen", Berrigan Rd., Tocumwal, N.S.W. (Angus)—445, 473, 490, 491, (543), (553), 609, (625), (638).
- Hawkins, S. T. & Estate C. H., Springfield, Finley, N.S.W. (Poll Herefords)—334, 341, 342, 343, 360, 361, 377, 378, 379, 394, 396, 397, 399, 409, 414, 415, 416, 417, (425), (435).
- Hayward, E. W. & U., Silvertown Park, Delamere, S.A. (Herefords)—236, 262, 263, 276, 292, 293, (304), (316), (324).
- Hayward, R., Tyntynder South (Angus)—492, 512, 513, 514, 610.
- Hearn, Miss I. K., "Gonyah", Rochester (Guernseys)—1932, 1938, (1957), (1958), 1990, 2006, (2082), (2099), 2136, (2152), (2167).
- Henderson, J. L. C., Carracoorte, P.B., Warrnambool (Ayrshires)—1130, 1163, 1171, 1186, (1205), 1222, 1223, 1258, 1272, (1288), (1301).
- Hibbertson, R., "Envydale", Huon via Wodonga (Angus)—446, 515, 575, 596, 611, (626), (639).

INDEX TO EXHIBITORS—CATTLE

Hickey, P. N., Inglenook, Katandra West (Dairy Shorthorns).—723, 734, 743, 749, (805), (814), (823), 845, 861, 862, 880, 881.

Hill, W. J., "Highton", Box 66, Mansfield (Ayrshires).—1187, 1224, 1243, 1259, 1273.

Hipwell, Misses L. M. & O. G., "Athol", Tallygaroopna (Red Polls).—704; (Guernseys)—1908, 1921, (1959), (2023), (2064).

Holland, G. J., "Plateau", Strangways (Poll Shorthorns).—181.

Hood, Frank, Kywanna, Albury, N.S.W. (Shorthorns).—15, 31, 44, 69, 103, 130.

Hore, Martin T., Hall St., Cohuna (Friesians).—2260, 2261, 2306, 2319, 2320, 2378, 2400, (2416), (2430), (2443), (2450).

Howard, Mrs. P. J., Smith Gully, P.O. (Guernseys).—1944, 1991, 1998, 2007, (2065), 2119, 2129, (2159).

Howe, S. T., Box 4, Drouin (Dairy Shorthorns).—724, 735, 744, 750, 762, 770, 780, (806), (815), (824), 835, 850, 863, 882, (892).

I

INGREY, O. E., "Calare", Henty, N.S.W. (Shorthorns).—16, 32, 45, 46, 70, 71, 104, 105, 117, 131, (141), (149), (153), (165), (177).

Iskov, J. & Sons, "Morella", Strathlea via Newstead (Dairy Shorthorns).—725, 751, 763, 771, 781, 791, (797), (807), (816), (825), 838, 851, 864, 883, (893).

J

JACKSON, John, Box 17, Romsey (Angus).—447, 468, 493, 494, 516, (544), (554), 562, 567, 597, 612, (627), (640).

Jackson, L. W., "Chipala", Whittlesea North (Guernseys).—1909, 1933, 1992, 2008, (2024), (2025), 2043, 2044, (2066), (2089), 2137, (2168).

Jakobi, L. W., Cora Lynn (Jerseys).—1331, 1349, 1370, 1371, 1372, 1394, 1395, 1432, (1474), (1475), 1497, 1525, 1539, 1570, 1744, (1859), (1875), (1895).

Jobling, L., Appin South (Poll Shorthorns).—194, 206, 207.

K

KELLY, Charles & Co., "Barwidgee", Caramut (Angus).—448, 449, 460, 474.

Kidman, R. C., Box 132, Penola, S.A. (Shorthorns).—47, 72, 73; (Fat Cattle).—908, (926).

Kilpatrick Investments Pty. Ltd., 330 William St., Melbourne (Herefords).—213, 227, 237, 264.

King Ranch (Aust.) Pty. Ltd. (Bolinda Vale), 128 William St., Melbourne (Santa Gertrudis).—667, 668, 669, 670, 675.

King Ranch (Aust.) Pty. Ltd. (Bowral), Retford Park, Bowral, N.S.W. (Santa Gertrudis).—671, 672, 673, 674, 676.

Kirley, L. P., Dederang P.O. via Wodonga (Guernseys).—1910, 1922, 1939, (1960), (2026), (2067), (2090), (2100), 2112, 2138, 2139, (2160).

Knoble, K. C. A., "Weir View", P.E., Albury, N.S.W. (Guernseys).—1911, 2130.

Kyalla Pty. Ltd., Greenwich Park via Towrang, N.S.W. (Shorthorns).—48, 49, 74, 97, 108, 118, 119, (142), (154), (166), (167), (178).

L

LAIDLAW, A. A., The Hill, Ararat (Devons).—651, 652, 654, 655, 657, 658, 660, 663, 664, (665).

Lamond, V. J., R. M. B. 368, Nowra, N.S.W. (Friesians).—2184, 2200, 2225, (2242), 2285, 2371, 2386, 2401, 2402 (2431).

Langham, D. W., "Elliesslie", Finley, N.S.W. (Herefords).—214, 228, 283, 288.

Lenehan, W. J., "Brewarrana", Narrandera, N.S.W. (Poll Herefords).—344, 345, 362, 380, 418, 419, (426), (436).

Luke, K. G., 30 Queens Parade, North Fitzroy (Poll Herefords). 332, 335, 346, 347, 381, 382, 383, 384, 398, 420, (427), (428), (437); (Fat Cattle)—900, 901, 922, (932), (933).

Lynn, K., Box 192, Orbost (Fat Cattle).—916, 923.

M

McCOMBE Bros, c/- 32 O'Connor St., Horsham (Dairy Shorthorns).—726, 736, 752, 758, 759, 772, 782, 788, (798), (826), (827), 846, 865, 884, 885, 886, (894).

McCormack, P., c/- Box 25, Yarrawonga (Shorthorns).—132.

McDonald, I. R., Tarrita P.O. via Castlemaine (Dairy Shorthorns).—727, 760, 783, 784, 789, (808), (828), 836, 866, 867, 868, 869, 887, 888, (895).

McDonald, K. W., Plenty Rd., South Morang (Guernseys).—2131.

McDonald, V. & R., Carramar, Cavendish (Angus).—517, 576; (Fat Cattle).—909, (926).

McEachern, R. L., "Ardno", Strathdownie (Herefords).—238, 239, 265, 277, 284, (305), (317), (325); (Poll Herefords)—363, 385, 386, 410, (429), (438).

McFarlane, H. & H., Milly Milly, Young, N.S.W. (Poll Shorthorns).—183, 189, 198, 199, (219).

McIntosh, F. J., "Loch Moy", Mount Camel (Poll Shorthorns).—195, 208.

McIntyre, F. A., "Heather Brae", Digby (Herefords).—212, 240, 278, 279, 294, 295, 296, (306).

McKenna, J. H. & Son, "Kelvin Grove", Tatura (Shorthorns).—33, 75, 107, 120, 133, (143), (155), (168).

McKenzie, A. E. & Son, Box 70, Kerang (Jerseys).—1433, 1434, 1435, 1540, 1571, 1745, 1767, 1800.

McKenzie, D. F. & R. J., Box 192, Cohuna (Jerseys).—1396, 1397, 1436, 1768.

Mackenzie, Miss E. J., Bunyip (Guernseys).—1912, 1934, (1961), 1993, 2009, (2027), 2045, 2046, 2047, (2068), (2101), 2132, (2161), (2169).

McKenzie, E. J. & Sons, "Spring Valley", Woodford (Jerseys).—1398, 1437, 1599, 1746, 1769.

McKenzie, Miss Lynette, Woodford (Jerseys).—1600.

McLarty, D. S. & M. S., "Lone Pine", Bundare, Siding, N.S.W. (Poll Shorthorns).—186, 190, 201.

McLean, Ian, Box 13, Vinifera (Angus).—461, 495, 496, 518, (555), 598.

McNab, L., "Strathlea", Hallis Rd., Crapbourne (Guernseys).—1994, 1999, 2010, (2028), 2048, 2049, (2069).

Mahar, E. L., Rostella, P.O. Box 10, Donnington, N.S.W. (Poll Shorthorns).—196, 202, 263.

Maloney, P. J. & Son, "Belgonia Jersey Stud", Tongala (Jerseys).—1332, 1333, 1394, 1350, 1373, 1374, 1399, 1400, 1438, 1439, 1440, (1476), (1477), 1541, 1542, 1572, 1573, 1601, 1602, (1620), (1640), (1661), (1662), (1663), (1676), (1677), (1694), (1695), (1696), (1708), 1732, 1801, (1860), (1876), (1896).

Malseed, C. R., "Assad Heath", Dartmoor (Herefords).—215, 241, 266, 285, 289, 297, (307), (318), (328).

INDEX TO EXHIBITORS—CATTLE

- Manson, D. R. & Son, "Wanrua", Newry (Poll Herefords).—348, 364, 402, 403; (Jerseys)—1441, 1574, 1603, 1770, 1802.
- Maslen, J. V. & C. F., c/- P.O. Warragul (Guernseys).—1940, 1974, 2011, 2012, (2029), (2030), 2050, (2070), (2102), 2113, 2140.
- Meikle, J. & Son, Meenyan (Poll Herefords).—333, 365, 366, 387, 388, (439).
- Middleton, Alan G., Box 25, Yarrawonga (Shorthorns).—50, 76, 77, 78, 121, 134, (156), (169).
- Middleton, Hugh, Edzell, Clematis (Angus).—497, 519, 520, (545), (556), 577, 599, 613, (628), (641).
- Mil. Bros., "Glen Cocee", Axedale (Ayrshires).—1154, 1188, 1225, 1226, 1244, 1260.
- Mitchell, G. H. & M. C., "Beemelon", R. M. B. 377, Deniliquin, N.S.W. (Poll Shorthorns).—184, 185, 187, 200, 204, (211).
- Moore, C. F., "Raondda", Bellbrae (Guernseys).—1941, 1945, 1946, (1962), (1963), 2000, (2031), (2032), 2051, (2103), 2120, 2141, 2142.
- Moore, C. O. & M. N., Chechingurk, Mornington (Fat Cattle).—924.
- Muir, John & Sons, "Riverslea", Box 117, Bacchus Marsh (Dairy Shorthorns).—719, 728, 745, 755, 761, 764, 773, (809), (829), 839, 847, 852, 870, 871, (896).
- Myers, F. P., "Boongala", Bittern (Jerseys).—1604, 1803.
- N**
- NEGRI, Mrs. C. A., 117 Marshall St., Ivanhoe (Friesians).—2176, 2177, 2185, (2243), 2307, 2308, 2321, 2322, 2323, (2459).
- Newton, N. M., "Ovensdale", Whorouly (A.I.S.).—940, 941, 948, 949, 954, 955, 963, 964, 965, 971, (983), (984), (985), 994, 998, 1001, 1009, 1014, 1019, (1022), (1023), (1026), (1027), (1028), (1031), 1034, 1039, 1046, 1052, (1056), (1064), (1065), (1074), (1081), (1088), (1089), (1092), (1093), (1099).
- Nicholson, A., Moyston (Jerseys).—1351, 1401, 1804, 1805.
- O**
- OFFICER, Alan W., Kilmorey P.B., Warrnambool (Angus).—469, 498, 521, 568, 586, (629), (648).
- Officer, Mrs. Janet M., Lister, Henty, N.S.W. (Devons).—656, 659, 661, (666).
- P**
- PALMER, K. P. & J. A., "Kieff", Mortlake (Herefords).—242, 243, 244, 245, 246, 267, 268, 269, 270, 298, 299, 300, (308), (319), (327).
- Payne, T. E. N., "Woodburn", Kilmore (Red Polls).—681, 683, 694, 698, 699, 705, (709), (715); (Fat Cattle).—910.
- Pearson, W. S. & Son, "Derrylea", Jeetha via Loch (Angus).—475; (Red Polls)—684, 689.
- Peatt, William Pty. Ltd., Bellwyn Estate, Coleraine (Herefords).—219, 229, 230, 247, 271, 272, 273, 274, 290, 301, (309), (320), (328).
- Peck, G. A., Catani P. O. (Jerseys).—1605, 1606.
- Peck, R. A., "Lynbrae Jersey Stud", Catani P.O. (Jerseys).—1352, 1442, 1443, (1478), 1526, 1575, 1576, 1607, 1771, 1806, 1807, (1831), (1843).
- Pitt, A. W., Coldstream Rd., Coldstream (Friesians).—2226, 2227, (2244), 2276, 2286, 2324, (2338), (2350), (2351), 2387, 2403, 2404, (2417), (2432).
- Pitt, W. H., 10 Olympic Pde., Kangaroo Flat (Poll Herefords).—349.
- Plattfuss, I. F., Finley P.O., N.S.W. (Friesians).—2186, (2361).
- Plattfuss, J. S., Finley P.O., N.S.W. (Friesians).—2405.
- Plattfuss, J. V., "Wheatlands", Finley, N.S.W. (Friesians).—2178, 2179, 2187, 2188, 2201, 2202, 2213, 2228, (2245), (2246), 2262, 2277, 2287, 2309, 2310, 2325, 2326, (2339), (2340), (2352), (2353), (2362), (2363), 2372, 2406, (2418), (2433), (2444), (2445), (2451), (2460).
- Pollard, L. C. P. B., Wodonga (A.I.S.).—942, 950, 956, 957, 972, 973, (986), (987), 1002, 1010, 1015, 1020, 1035, 1040, 1047, 1053, (1057), (1066), (1067), (1075), (1082), (1090), (1094), (1100).
- R**
- REID, Angus N., Nyah Rd., Swan Hill (Angus).—522.
- Rhodin, W. H. & M. M., "Strathfield", Tocumwal, N.S.W. (Angus).—450, 476, 499, 600, 614.
- Robertson, J. M., Shepherds Flat (Ayrshires).—1107, 1131, 1132, 1155, 1159, 1164, 1172, 1189, (1192), (1206), (1210), (1211), 1227, 1245, 1261, 1274, (1289), (1302), (1310).
- Robinson, T. G., Box 98, "Sun Valley", Nathalia (Guernseys).—2013, 2071.
- Robinson, T. W. & Son, Box 71, Tongala (Jerseys).—1353, 1444, 1445, (1479), 1498, 1527, 1543, 1608, 1747, 1808, 1809, (1877), (1897).
- Robinson, W. & Sons, "Hilandale", Notting Hill (Poll Herefords).—331.
- Rockwood Wisconsin Stud, c/- F. Sorrhagan Sr., Woodstock (Friesians).—2327.
- Roper, Thomas, Mt. Yorke, Tawonga (Herefords).—217.
- Ross, Stanley J., "Aindreas", Etherslie (Angus).—442, 523, 524, 563, 564, 578, 601, 615, (630), (642).
- Round Hill Pty. Ltd., 58 Margaret St., Sydney, N.S.W. (Shorthorns).—17, 34, 51, 52, 79, 99, 108, 122, 135, (144), (150), (157), (170), (171).
- Ryan, Michael, Box 69, Tatura (Angus).—525, 526, 587, (643).
- S**
- SACH, C. E., Nutfield Rd., Doreen (Guernseys).—1923, 1924, 1935, 1947, (1964), (1965), (1966), 2014, (2033), (2034), (2035), 2052, 2053, (2104), 2121, 2143, (2162).
- Sadler, E., P.O. Box 80, Stanhope (Guernseys).—2114.
- Salesian College, "Rupertswood", Sunbury (Friesians).—2189, 2203, 2214, 2229, 2230, (2247), (2248), 2263, 2264, 2288, 2295, 2328, 2329, (2341), (2342), (2354), (2364), (2369), 2379, 2407, (2419), (2434), (2452).
- Scott, R. B. & Son, Glen Elgin, Henty, N.S.W. (Fat Cattle).—902, 965, (925).
- Shaw, C. R., "Boree Downs", Tabbifa, N.S.W.—(Poll Herefords).—367.

INDEX TO EXHIBITORS—CATTLE

- Slater, T. W., "Romani", Poowong (Guernseys).—1913, 1914, 1983, (2036), 2054, 2055, (2072), 2122, 2144, (2153).
- Sleigh, John H., "Bayunga", Nagambie (Poll Herefords).—350, 368, 389, 390, 391, (440); (Fat Cattle)—906, 911, (934), (935).
- Smibert, K. S. & N., "Tarralea", Poolaigelo (Angus).—500.
- Smith, H. C., West Roadside, Tatura (Ayrshires).—1108, 1113, 1114, 1120, 1141, 1190, 1191, (1207), 1228, 1229, 1246, 1275, (1282), (1290), (1294), (1303), (1311).
- Smith, Russell A., Hastings Rd., Cranbourne (Friesians).—2180, 2190, 2204, 2205, 2206, 2215, 2216, 2231, 2232, (2249), (2250), (2251), (2252), 2265, 2266, 2278, 2279, 2296, 2311, 2330, 2373, 2408, (2435), (2446), (2453), (2461).
- Smith, R. W. & Son, Railway Rd., Koo-Wee-Rup (Friesians).—2181, 2191, 2192, 2233, (2253), 2280, 2297, 2298, 2312, (2343), 2380, 2393, (2420), (2436), (2454), (2462).
- Sorraghan, Frank Jnr., "Rockwood Park", Woodstock via Donnybrook (Friesians).—2193, 2207, 2217, (2254), 2332, (2355), (2365), 2409, 2410, (2421), (2437), (2455).
- Starritt, G. & Son, "Kelso Park", North West Mooropna (Shorthorns).—9, 10, 18, 19, 35, 36, 53, 54, 80, 81, 82, 83, 100, 123, 124, 136, 137, (145), (158), (172), (179).
- Steele, Rupert, "Rossmoyne Park", Stud Rd., Dandenong (Angus).—451, 527, 528, 529, 530, (546), (557), 569, 588, 616, 617, (631), (644).
- Stephens, F. G. & Son, The Uplands, Vermont (Guernseys).—1925, 1926, 1942, 1948, (1967), (1968), 1975, 1976, 1984, 1985, 2015, 2056, 2057, (2075), (2076), (2077), (2083), (2084), (2094), (2105), 2125, 2133, 2134, (2146), (2147), (2154), (2163), (2170), (2171).
- Stokes, Russell N., "Lubra Bend", Yarra Glen (Dairy Shorthorns).—729, 730, 737, 746, 747, 785, (810), (817), (818), (830), 837.
- Story, A. E., "Elsandale", Emu Creek, via Bendigo (A.I.S.).—951, 958, 959, 974, 975, (988), 995, 996, 1003, 1004, 1021, (1024), (1029), (1030), (1032), 1036, 1048, 1054, (1058), (1068), (1069), (1076), (1091), (1095).
- Strachan, R. A., Mt. Napier Rd., Hamilton (Friesians).—2194, 2208, 2234, 2333, 2374, 2388.
- T**
- TAYLOR, J. M., 101 Main St., Mooropna (Shorthorns).—6, 37, 109, 110, (151), (173).
- Thiele, H. & J., Victoria Rd., Lilydale (Guernseys).—1915, 1936, (1969), 2001, 2016, (2037), 2058, (2073), (2091), (2106), 2115, 2126.
- Thompson, A. J. & P. M., 167 Orrong Rd., Toorak (Angus).—452, 531, 532, 565, 570, 602, 618.
- Thompson, Allan H., "Jinamoc", Beaufort (Angus).—462, 477, 478, 533, (547), (558), 579, 589, (632), (645).
- Three Springs Jersey Stud, Wellington Rd.—Clematis (Jerseys).—1609, 1610, 1810, (1832), (1844).
- Trewin, T. R., "Currajong", Tallygaropna (Poll Herefords).—351, 369, (441).
- Trigg, Albert J., & Son, Grassmere, via Warnambool (Angus).—453, 534, 571, 590, 603.
- Troup, John, Coghills Creek (Angus).—473, 480, 481, 501, 502, 535, 536, 537, (548), (559), 572, 580, 584, 619, (633), (646).
- Troutbeck, H. W. R., "Bala-Wai", Mickleham (Guernseys).—1977, 1986, 1987, (2038), 2059, (2107), 2116, (2172); (Friesians).—2195, 2289, 2299, 2375.
- Tweddle, W. G., "Cloverdale", Mooropna (Shorthorns).—55, 56, 84.
- V**
- VALLANCE, R. G., Box 38, Lake Bolac (Poll Shorthorns).—182, 191, 192.
- Vallence, M. J., & Sons, Darley, via Bacchus Marsh (Jerseys).—1375, 1402, 1446, 1447, (1480), 1511, 1577, 1772; (Friesians).—2182, 2196, 2197, 2209, 2210, 2211, 2218, 2219, 2235, 2236, (2255), (2256), 2267, 2268, 2281, 2282, 2283, 2290, 2300, 2301, 2313, (2344), (2345), (2356), (2357), (2366), 2389, 2390, 2394, 2395, 2411, (2422), (2423), (2438), (2447), (2448), (2456).
- Vaughan, Murray, Ardmore, Echuca (Angus).—581, 591, 620.
- W**
- WADE, G. F., Myrtlebank, via Sale (Jerseys).—1773.
- Waters, G. L., "Boongala", Deniliquin, N.S.W. (Jerseys).—1335, 1354, 1403, 1448, (1481), 1499, 1500, 1544, 1578, 1579, 1580, (1631), (1641), (1664), (1697), (1709), 1774, 1811, 1812, 1813, (1833), (1845), (1898).
- Watson, J. A. & J. M., Milawa Jersey Stud, R.M.B. 110, Deniliquin, N.S.W. (Jerseys).—1449, 1611, 1724, 1775, 1814, 1815.
- Watson, R. G., Box 15, Frankston (Guernseys).—1916, 1917, 1918, 1927, 1928, 1949, 1950, 1951, (1970), (1971), 1978, 1979, 1995, 2002, 2060, 2061, (2078), (2079), (2085), (2092), (2093), (2095), (2108), (2109), 2127, 2145, (2148), (2149), (2155), (2164), (2165), (2173).
- White, D. L., 1 Catron St., Seaford (Jerseys).—1816.
- Whitford, G. S., Strathmerton (Jerseys).—1512, 1817.
- Wilkie, D. L., & Sons, Crooksdale, Box 25, Bacchus Marsh (Friesians).—2220, 2221, 2237, (2257), 2269, 2302, 2314, 2334, (2346), (2347), (2358), 2376, 2381, 2391, 2396, 2397, 2412, (2424), (2425), (2426), (2439), (2457).
- Wilkie, Ken, Box 37, R.S.D., Bacchus Marsh (Friesians).—2238, (2258), 2270, 2271, 2377, 2382, (2440).
- Wilkinson, Lionel V., Woodford (Jerseys).—1581, 1818.
- Williams, A. J., "Korgwak Park", Finley, N.S.W. (Shorthorns).—20, 57, 85, 90.
- Williams, L., Kyvalley (Jerseys).—1336, 1337, 1376, 1377, 1404, 1450, 1451, (1482), 1501, 1502, 1503, 1513, 1528, 1545, 1546, 1582, 1583, 1612, (1632), (1642), (1643), (1665), (1666), (1678), (1698), (1699), (1710), 1734, 1748, 1776, 1819, 1820, (1834), (1835), (1846), (1847), (1861), (1862), (1878), (1899), (1905).
- Williams Victoree Farms Pty. Ltd., Dalmore (Angus).—482, 538, (560).
- Williamson Bros., Lochinvar, Carisbrook (Shorthorns).—21, 38, 58, 59, 60, 86, 111, 125, 138, 139, (146), (159), (174), (180).
- Wilson, John C., Punnyart, Gnotuk, via Camperdown (Angus).—454, 470, 573, 585.
- Wilson, Mrs. W. J. R., Roseneath, Mt. William, Lancefield (Angus).—455, 456, 463, 464, 483, 484, (549), (561), 604, 621, 622, (634), (647), (649).
- Wood, J. E. & C. M., Stanhope (Friesians).—2198, 2239, (2259), 2272, 2291, 2303, 2315, (2348), (2359), (2367), 2383, 2413, (2441).
- Wood, T. H., & Son, Moalag, via Geelong (Angus).—503, 539, 582.
- Worthington, H. F., "Barragorang", Woodend (Poll Herefords).—392, 404, 421.
- Y**
- YOUNG, Mr. & Mrs. W. V., Strathfieldsaye (Poll Herefords).—293.

SHEEP

Steward in Chief: F. E. SELWYN SCOTT.

Sheep Pavilions will be open to the public 9 a.m. to 5 p.m. daily, and between 6 p.m. and 8 p.m. on Tuesday, 27th, Wednesday, 28th and Thursday, 29th September.

Entries are accepted on the distinct understanding that stock may not be removed from the Show Grounds until after 12 noon on Friday, 30th September.

Entries will only be received subject to the rules and regulations of the Society and the decisions of the Council. All exhibits must be the bona fide property of the exhibitor.

No exhibit may be entered in more than one ordinary class unless otherwise stated at the head of the section. Throughout the schedule special classes are denoted with a star (*). Should an exhibit be incorrectly entered in more than one ordinary class such exhibit shall be deemed ineligible to compete in any class other than the first in which its name or particulars appear in the Show Catalogue.

No exhibit in the pair classes can compete in single classes or vice versa except class 115.

The Council reserves the right to reject at any time any entry or prohibit any person or animal from competing in any class.

When a Special Prize is not in a numbered class, a separate entry is not required. No entry can be changed after entries close.

All entries must be made in writing on forms supplied by the Society and must be in the hands of the Secretary, at his office, Show Grounds, Epsom Road, Ascot Vale, W.2, on or before 12 noon, Saturday, 23rd July. Entry fee must accompany each entry.

The Society's Veterinary Surgeon's decision regarding age shall be final.

All male animals must be completely entire and deemed physically sound. Any male animal not deemed to be completely entire and physically sound by the Society's Veterinary Surgeon may not compete or be offered for sale on the Show Grounds. Any marks of speying on females shall disqualify them from competing.

Entry tickets will be issued about a week before the Show opens. The entry ticket of each exhibit shall state the number of its pen, which shall correspond with its number in the official catalogue. The entry ticket must be produced at the gate, when it will admit the exhibit and attendant to the grounds. It must be retained, and again produced when the exhibit leaves the yards. Attendant's passes will be issued by the Sheep Superintendent at his office at the Show Grounds after 10 a.m. on Wednesday, 14th September, 1960.

Unless authorised by the Society no live stock will be permitted to enter the grounds other than those entered for exhibition.

Every animal entered must be exhibited, unless a certificate signed by the owner is lodged with

the Society prior to the date of the Show, stating that the animal is unable to compete on one of the following grounds:—

- (i) The animal has died.
- (ii) The animal is unfit for exhibition due to injury or disease.
- (iii) The animal has become ineligible for the class entered.
- (iv) Some other cause which the Council or Secretary of the Society considers reasonable.

Failure to comply with this rule renders the owner or entrant liable to a fine of not more than £5 for every animal not exhibited, and in addition the Council may debar the owner or exhibitor from taking part in any further exhibition conducted by the Society.

The owner or exhibitor of any exhibit disapproved of as an exhibit by the Council of the Society must, immediately upon notice to that effect, remove such exhibit from the Society's Grounds. The Council reserves the right to decline to receive entries in future years from any person who exhibits stock that is not up to a satisfactory standard, that is not exhibited in reasonable Show condition, or that is not given proper attention during the Show.

Exhibits must not be rugged during the hours the Show is open to the public. Exhibitors will be liable to a fine of ten shillings for every infringement of this regulation.

Exhibitors must keep the stalls allotted to their animals clean and give proper attention to their stock right throughout the Show.

Any exhibitor or his employee putting manure out of a box, stall, or pen, or putting out a trough, or cleaning out an alley way after 8 a.m. on a Show day shall be liable to a fine of ten shillings.

No advertisement or notice (except by permission of the Council) is permitted on any stall or building.

The General Regulations and regulations appearing at the heading of each section and the conditions on the entry form also form part of the conditions of entry.

All sheep entered in sections 27 to 40 inclusive must be recorded in the registered flock of the exhibitor.

Only one exhibitor will be recognised as the owner from any one holding.

All British Breeds Sheep exhibited (except imported sheep, which must be tattooed in accordance with the regulations of the recognised Flock Book of the country of origin) must be visibly and legibly tattooed with their breeder's registered flock number and the trade mark of the Australian Society of Breeders of British Sheep in accordance with the Rules of that Society.

SHEEP

All Poll Dorset Sheep exhibited must be tattooed with their breeder's registered flock number and the trade mark of the Poll Dorset Association in accordance with the rules of that Association.

All Corriedale Sheep exhibited (except imported sheep, which must be visibly and legibly tattooed in accordance with the regulations of the recognised Flock Book of the country of origin) must be tattooed with their breeder's registered flock number and the trade mark of the Australian Corriedale Association in accordance with the Rules of that Association.

Any found to be not visibly and legibly tattooed will be disqualified.

Disqualified sheep may not be offered for sale on the Show Grounds. Exhibitors of disqualified sheep may remove them from the Show Grounds or leave them in their pens. If sheep are left in the pens a notice carrying the words, "Rejected by Inspectors and not permitted to be offered for sale." must be erected over them.

Sheep in Sections 27 to 40 inclusive, must be penned before 2 p.m. on Sunday, 25th September.

A ewe entered as "with a lamb of her own breed at foot" may be transferred to the Class provided for ewe of her age if she has not lambed prior to judging day, or vice versa.

Exhibits in the wool are not eligible to be entered in the classes provided for shorn sheep, and if found to be so entered shall be removed from the yards.

All sheep in the British Breeds and Poll Dorset Classes (except shorn sheep) over 18 months old must have been fairly and evenly shorn between 1st August and 31st December, 1959. Date of shearing to be given on entry form. Corriedales must be shorn on or after 1st July, 1959.

Inspectors will examine all registered British Breeds, Poll Dorset, Corriedale and Fat Sheep exhibited prior to judging and discard all not up to standard and those not shorn in accordance with the regulations.

Exhibits of shorn sheep must be closely and evenly shorn on or before 1st September, 1960. No Longwool sheep (except Romney Marsh) entered in a shorn class may have more than one and a half inches of wool on any part of its body at the time of inspection. No Romney Marsh entered in a shorn class may have more than one inch of wool on any part of its body at the time of inspection, and no shortwool sheep may have more than three-quarters of an inch of wool on any part of its body at the time of inspection.

Sheep not shorn in accordance with the above regulations, will be disqualified.

Sheep need not be entered by name or tag number, and no particulars other than the breeder's name and date of shearing will be published in the Show Catalogue.

Exhibitors must sign a statutory declaration to the effect that no sheep exhibited by them will be affected by foot-rot, or show any signs or symptoms of the disease at time of exhibition.

For particulars of registration in the Flock Book for British Breeds of Sheep in Australia, apply to the Secretary, Australian Society of Breeders of British Sheep, Show Grounds, Epsom Road, Ascot Vale, W.2.

For particulars of registration in the Poll Dorset Flock Book, apply to the Secretary of the Poll Dorset Association, 125 William Street, Melbourne.

For particulars of registration in the Australian Corriedale Flock Book, apply to the Secretary of the Australian Corriedale Association, Show Grounds, Epsom Road, Ascot Vale, W.2.

Several feed sheds are available for exhibitors in the Sheep Sections. On application to the Secretary, sheds will be reserved. Charge: 10/- during currency of Show. Several large feed sheds are also available, and may be reserved on payment of £1 each.

Judging of all Registered Sheep except Dorset Horn ewes will commence at 9 a.m. on Monday, 26th September.

The judging of Dorset Horn ewes will commence at 10 a.m. on Monday, 26th September.

STRAWING OF PENS.

The Society will arrange for the strawing of all pens prior to the Show. Charges covering this service must be forwarded with entry fees. The charge for each pen will be 4/-.

TRUCKS, TRANSPORTS AND CARAVANS.

Motor vehicles, including trucks and stock transports, will not be permitted to remain on the Show Grounds after unloading. They must be removed immediately, and will not be re-admitted until after 12 noon on Friday, 30th September, to load for the return.

Caravans will not be admitted to the Show Grounds.

Donations towards the prize money in the Sheep Section have been made as under:—

THE AUSTRALIAN SOCIETY OF BREEDERS OF BRITISH SHEEP (VICTORIAN BRANCH), £105/-/-.

YOUNGHUSBAND LTD., 94 KING STREET, MELBOURNE, C.1, £10/10/-.

LONDON WOOL BROKERS (AUSTRALIA) PTY. LTD., 420 ST. KILDA ROAD, MELBOURNE, £10/10/-.

FELT AND TEXTILES OF AUSTRALIA LTD., 8 NICHOLSON STREET, EAST MELBOURNE, C.2, £10/10/-.

ELDER SMITH AND CO. LTD., 499 BOURKE STREET, MELBOURNE, C.1, £10.

BAINBRIDGE BROS., 530 BRUNSWICK STREET, NORTH FITZROY, N.7, £5.

JOHN SANDERSON AND CO., 111 WILLIAM STREET, MELBOURNE, C.1, £10.

KREGLINGER AND FERNAU (AUST.) PTY. LTD., 530 COLLINS STREET, MELBOURNE, C.1, £6/6/-.

Prizes RAM CLASSES: First, £4; second, £2; third, £1 (unless otherwise stated).

EWE CLASSES: First, £3; second, £1; third, Card (unless otherwise stated).

Entry fee: Members, 12/6; Non-Members, 17/6, unless otherwise stated.

LINCOLNS—ENGLISH LEICESTERS

Entries limited to two in each class from any one exhibitor unless otherwise stated.

In the event of more entries being received than can be accommodated ewe entries will be reduced to one in each class from any one exhibitor. If necessary the number of sheep of each breed from any one exhibitor will also be reduced to not less than 15 head. The exhibitor to have the right to nominate the sheep to be withdrawn should this reduction be necessary.

Section 27 — Lincolns

NO ENTRY

Section 28 — English Leicesters

Judge: O. G. A. TANNER, Esq.
Steward: L. A. P. WEBB, Esq.

Prizes.—Ram Classes: First, £4; second, £2; third, £1 (unless otherwise stated).

Ewe Classes: First, £3; second, £1; third, Card (unless otherwise stated).

Entry fee: R.A.S. of V. Members, 12/6; Non-Members, 17/6.

Entries limited to two in each class from any one exhibitor.

In the event of more entries being received than can be accommodated ewe entries will be reduced to one in each class from any one exhibitor. If necessary the number of sheep of each breed from any one exhibitor will also be reduced to not less than 15 head. The exhibitor to have the right to nominate the sheep to be withdrawn should this reduction be necessary.

CLASS

- 6. RAM, 2½ years old and over.
 - 1- Ian J. Morrish, shorn Sept., 1959.
 - V.H.C. 2- V. Smart, shorn Oct., 1959.
 - 3- V. Smart, shorn Oct., 1959.
 - 4- Williamson Bros., shorn Sept., 1959.
- 7. RAM, 1½ years old and under 2½ years old.
 - 3- 5 A. A. Hill, bred by V. Smart, shorn Sept., 1959.
 - 2- 6 Ian J. Morrish, shorn Sept., 1959.
 - 7 Ian J. Morrish, shorn Sept., 1959.
 - 8 V. Smart, shorn Oct., 1959.
 - 9 V. Smart, shorn Oct., 1959.
 - 1- 10 Williamson Bros., shorn Sept., 1959.
- 8. RAM, under 1½ years old.
 - 11 Ian J. Morrish, unshorn.
 - 12 Ian J. Morrish, unshorn.
 - 13 Williamson Bros., unshorn.
 - 14 Williamson Bros., unshorn.
- 9. PEN OF 2 RAMS, under 1½ years old.
 - 2- 15 Ian J. Morrish, unshorn.
 - 1- 16 Williamson Bros., unshorn.

CLASS

- 10. RAM, under 1½ years old, closely and evenly shorn.
 - 17 Ian J. Morrish, shorn before 2/9/60.
 - 18 Williamson Bros., shorn Aug., 1960.
 - 19 Williamson Bros., shorn Aug., 1960.
- 11. EWE, any age, with a lamb of her own breed at foot.
 - 3- 20 Ian J. Morrish, shorn Oct., 1959.
 - 21 Ian J. Morrish, shorn Oct., 1959.
 - 2- 22 V. Smart, shorn Oct., 1959.
 - 1- 23 Williamson Bros., shorn Sept., 1959.
- 12. EWE, 2½ years old and over, with a lamb of her own breed at foot or visibly in lamb.
 - 3- 24 Ian J. Morrish, shorn Oct., 1959.
 - 25 Ian J. Morrish, shorn Oct., 1959.
 - 2- 26 V. Smart, shorn Oct., 1959.
 - 1- 27 Williamson Bros., shorn Sept., 1959.
- 13. EWE, 1½ years old and under 2½ years old.
 - 28 Ian J. Morrish, shorn Oct., 1959.
 - 2- 29 Ian J. Morrish, shorn Oct., 1959.
 - 3- 30 V. Smart, bred by Williamson Bros., shorn Oct., 1959.
 - 1- 31 Williamson Bros., shorn Sept., 1959.
 - 32 Williamson Bros., shorn Sept., 1959.
- 14. EWE, under 1½ years old.
 - 23 Ian J. Morrish, unshorn.
 - 2- 24 Ian J. Morrish, unshorn.
 - 25 V. Smart, shorn Oct., 1959.
 - 3- 26 Williamson Bros., unshorn.
 - 1- 27 Williamson Bros., unshorn.
- 15. PEN OF 2 EWES, under 1½ years old.
 - 2- 38 Ian J. Morrish, unshorn.
 - 3- 39 V. Smart, shorn Oct., 1959.
 - 1- 40 Williamson Bros., unshorn.
- 16. EWE, under 1½ years old, closely and evenly shorn.
 - 1- 41 A. A. Hill, shorn Aug., 1960.
 - 42 Ian J. Morrish, shorn before 2/9/60.
 - 43 Ian J. Morrish, shorn before 2/9/60.
 - 44 V. Smart, bred by A. A. Hill, shorn Aug., 1960.
 - 2- 45 Williamson Bros., shorn Aug., 1960.
 - 3- 46 Williamson Bros., shorn Aug., 1960.

T. A. MEAKLIM MEMORIAL PRIZE. For annual competition in various British Breed Sections in rotation. A trophy order valued at £10 will be awarded to the most successful exhibitor. The order of competition will be: English Leicesters, Dorset Horns, Lincolns, Shropshires, Hampshire Downs, Suffolks, Dorset Downs, Border Leicesters, Cheviots, Romney Marsh, Southdowns, Ryelands.

ENGLISH LEICESTER BREEDERS' PLATE.— A Special Card and Ribbon will be awarded to the most successful exhibitor in this Section. Three points will be awarded for a first prize in each numbered class, two points for a second prize, and

Williamson Bros

ENGLISH LEICESTERS—BORDER LEICESTERS

Williamson Bros one point for a third prize in all cases where the exhibitor is also the breeder of the prize-winning sheep. In the event of a tie, two points will be allotted for Champion awards and one point for Reserve Champion awards.

CHAMPION PRIZES.

- 10* — CHAMPION ENGLISH LEICESTER RAM, any age—Government Certificate, and Society's Rosette.
- 7* — RESERVE CHAMPION ENGLISH LEICESTER RAM, any age.—Society's Rosette.
- 23* — CHAMPION ENGLISH LEICESTER EWE, any age—Government Certificate, and Society's Rosette.
- 27* — RESERVE CHAMPION ENGLISH LEICESTER EWE, any age.—Society's Rosette.

Section 29 — Border Leicesters

Judge (Rams): J. T. FOORD, Esq.
 (Ewes): G. E. BROWN, Esq.
 Stewards: JOHN W. KING, Esq.
 JAMES H. BOWMAN, Esq.
 N. W. HARRISON, Esq.
 GORDON POGUE, Esq.
 ANDREW J. MATHER, Esq.

Prizes.—Ram Classes: First, £4; second, £2; third, £1 (unless otherwise stated).
 Ewe Classes: First, £3; second, £1; third, Card (unless otherwise stated).

Entry fee: R.A.S. of V. Members, 12/6; Non-Members, 17/6.

Entries limited to two in each class from any one exhibitor.

In the event of more entries being received than can be accommodated ewe entries will be reduced to one in each class from any one exhibitor. If necessary the number of sheep of each breed from any one exhibitor will also be reduced to not less than 15 head. The exhibitor to have the right to nominate the sheep to be withdrawn should this reduction be necessary.

CLASS

17. RAM, 2½ years old and over.

- 47 Wilson G. J. Beer & Sons, shorn Oct., 1959.
- 48 S. Fraser, shorn Oct., 1959.
- 49 E. J. Hewitt, shorn Sept., 1959.
- 50 Fred G. Hewitt, bred by G. Starritt & Son, shorn Oct., 1959.
- 2*—51 G. F. E. Hosking & Sons, shorn Oct., 1959.
- 1*—52 G. F. E. Hosking & Sons, shorn Oct., 1959.
- 3*—53 Mrs. M. Jeffrey, bred by G. F. E. Hosking & Sons, shorn Oct., 1959.

18. RAM, 1½ years old and under 2½ years old.

- 2*—54 Wilson G. J. Beer & Sons, shorn Oct., 1959.
- 55 R. H. Blake & Sons, shorn Oct., 1959.
- 56 S. Fraser, shorn Aug., 1959.
- 3*—57 G. R. Hall & Son, shorn 3/8/59.
- 1*—58 G. R. Hall & Son, shorn 3/8/59.
- 59 E. J. Hewitt, shorn Sept., 1959.
- Y.H.C.*—60 E. J. Hewitt, shorn Sept., 1959.
- H.C.*—61 G. F. E. Hosking & Sons, shorn Oct., 1959.
- 62 G. F. E. Hosking & Sons, shorn Oct., 1959.
- 63 Mrs. M. Jeffrey, shorn Oct., 1959.
- 64 I. S. Weaver & Sons, shorn Sept., 1959.

CLASS

19. RAM, under 1½ years old.

- 65 Wilson G. J. Beer & Sons, unshorn.
- 66 Wilson G. J. Beer & Sons, unshorn.
- H.C.*—67 R. H. Blake & Sons, unshorn.
- 68 C. J. Cable, unshorn.
- 69 V. Coats & Son, unshorn.
- 69A Ferrier Bros., unshorn.
- 69B Ferrier Bros., unshorn.
- 70 S. Fraser, unshorn.
- 71 G. R. Hall & Son, unshorn.
- 1*—72 G. R. Hall & Son, unshorn.
- 73 H. R. Heazlewood & Sons, unshorn.
- 2*—74 E. J. Hewitt, unshorn.
- 75 E. J. Hewitt, unshorn.
- 76 Fred. G. Hewitt, unshorn.
- 77 Fred. G. Hewitt, unshorn.
- 3*—78 G. F. E. Hosking & Sons, unshorn.
- Y.H.C.*—79 G. F. E. Hosking & Sons, unshorn.
- 80 Mrs. M. Jeffrey, unshorn.
- 81 Mrs. M. Jeffrey, unshorn.
- 82 R. H. Meaklim, unshorn.
- 83 Thomas C. Pryse & Son, unshorn.
- 84 Thomas C. Pryse & Son, unshorn.
- 85 Keith H. Richards, shorn Oct., 1959.
- 86 T. W. & A. D. Sproat, unshorn.
- 87 S. Storer, unshorn.
- 88 I. S. Weaver & Sons, unshorn.
- 89 I. S. Weaver & Sons, unshorn.

20. PEN OF 2 RAMS, under 1½ years old.

- 90 Wilson G. J. Beer & Sons, unshorn.
- 91 Wilson G. J. Beer & Sons, unshorn.
- 3*—92 R. H. Blake & Sons, unshorn.
- 93 S. Fraser, unshorn.
- 1*—94 G. R. Hall & Son, unshorn.
- 95 H. R. Heazlewood & Sons, unshorn.
- 96 E. J. Hewitt, unshorn.
- 97 Fred. G. Hewitt, unshorn.
- 98 Fred. G. Hewitt, unshorn.
- 2*—99 G. F. E. Hosking & Sons, unshorn.
- 100 G. F. E. Hosking & Sons, unshorn.
- 101 T. W. & A. D. Sproat, unshorn.
- 102 I. S. Weaver & Sons, unshorn.
- 103 I. S. Weaver & Sons, unshorn.

21. RAM, under 1½ years, closely and evenly shorn.

- 104 Wilson G. J. Beer & Sons, shorn Aug., 1960.
- 105 Wilson G. J. Beer & Sons, shorn Aug., 1960.
- 106 R. H. Blake & Sons, shorn 1/9/60.
- 107 C. J. Cable, shorn Aug., 1960.
- 108 V. Coats & Son, shorn before 2/9/60.
- 108A Ferrier Bros., shorn before 2/9/60.
- 109 S. Fraser, shorn before 2/9/60.
- 1*—110 G. R. Hall & Son, shorn 22/8/60.
- 111 G. R. Hall & Son, shorn 22/8/60.
- 112 H. R. Heazlewood & Sons, shorn 1/9/60.
- 113 E. J. Hewitt, shorn before 2/9/60.
- 114 E. J. Hewitt, shorn before 2/9/60.
- 115 Fred. G. Hewitt, shorn Aug., 1960.
- 116 Fred. G. Hewitt, shorn Aug., 1960.
- 2*—117 G. F. E. Hosking & Sons, shorn 24/8/60.
- 3*—118 G. F. E. Hosking & Sons, shorn 24/8/60.
- 119 Mrs. M. Jeffrey, shorn Aug., 1960.
- 120 Thomas C. Pryse & Son, shorn 1/8/60.
- 121 T. W. & A. D. Sproat, shorn before 2/9/60.
- 122 I. S. Weaver & Sons, shorn Aug., 1960.
- 123 I. S. Weaver & Sons, shorn Aug., 1960.

22. EWE, any age, with a lamb of her own breed at foot.

- 3*—124 Wilson G. J. Beer & Sons, shorn Oct., 1959.
- 125 C. J. Cable, shorn 10/10/59.
- 126 G. R. Hall & Son, shorn 3/8/59.
- 127 E. J. Hewitt, shorn Sept., 1959.
- 2*—128 G. F. E. Hosking & Sons, shorn Oct., 1959.
- 129 I. S. Weaver & Sons, shorn Sept., 1959.
- 1*—130 I. S. Weaver & Sons, shorn Sept., 1959.

23. EWE, 2½ years old and over, with a lamb of her own breed at foot or visibly in lamb.

- 131 Wilson G. J. Beer & Sons, shorn Oct., 1959.
- 131A Ferrier Bros., shorn Sept., 1959.
- 132 G. R. Hall & Son, shorn 3/8/59.
- 133 E. J. Hewitt, shorn Sept., 1959.

KELSO STUDSWILL BE
OFFERING:

Wednesday, 5th October, 1960, at 11 a.m.

at **THIRTEENTH ANNUAL SALE****285 BORDER LEICESTERS:—** (Flock 41, Founded 1914)120 Special Stud and Stud Rams, 1959-drop.
115 Special Stud and Stud Ewes, 1959-drop, joined
50 Stud Ewes, mixed ages, with lambs at foot.**29 SOUTHDOWNS:—** (Flock 773, Founded 1939)

7 Stud Rams, 1959-drop. 20 Stud Ewes, 1959-drop, unmated.

THURSDAY, 6th OCTOBER, 1960, at 12.30 p.m.

60 STUD SHORTHORNS:—50 FEMALES, mainly by five imported sires and mostly pregnancy tested to
three imported sires.

10 BULLS, including Erimus Interloper (imp.).

30 COMMERCIAL SHORTHORNS—

Heifers in pens of five and by Kelso bulls.

Selling Agents: Dalgetys and A.M.L. & F. Co. Ltd.

G. STARRITT & SON, KELSO PARK, North-West Mooroopna, Vic.

Phone: Ardmona 57

FOR SPECIALISED SERVICE TO THE MAN ON THE LAND

Goldsbroughshave 184 Branches throughout Australia.
Look for this sign of service.**GMC**We have 112 years' of experience in
WOOL • STOCK • LAND • MERCHANDISE • STUD STOCK
Call and see us at our Show Stand, in Lennon Avenue,
handy to the Sheep Pavilion . . . we will be happy to
discuss and advise on your particular needs.**GOLDSBROUGH • MORT**

AND COMPANY LIMITED

BORDER LEICESTERS

- 1-134 G. F. E. Hosking & Sons, shorn Oct., 1959.
 3-135 G. F. E. Hosking & Sons, shorn Oct., 1959.
 136 Thomas C. Pryse & Son, shorn Aug., 1959.
 2-137 I. S. Weaver & Sons, shorn Sept., 1959.

Any prize awarded to a ewe in the above class may be withheld until the production of a certificate that she has produced a lamb after the Exhibition and prior to 1st November next ensuing.

CLASS

24. EWE, 1½ years old and under 2½ years old.
 3-138 Wilson G. J. Beer & Sons, shorn Aug., 1959.
 139 Wilson G. J. Beer & Sons, shorn Aug., 1959.
 140 C. J. Cable, shorn 10/10/59.
 140A Ferrier Bros., shorn Oct., 1959.
 141 G. R. Hall & Son, shorn 1/10/59.
 142 E. J. Hewitt, shorn Sept., 1959.
 1-143 G. F. E. Hosking & Sons, shorn Oct., 1959.
 144 G. F. E. Hosking & Sons, shorn Oct., 1959.
 145 Thomas C. Pryse & Son, shorn Aug., 1959.
 2-146 I. S. Weaver & Sons, shorn Sept., 1959.
 147 I. S. Weaver & Sons, shorn Sept., 1959.

25. EWE, under 1½ years old.

- 2-148 Wilson G. J. Beer & Sons, unshorn.
 2-149 Wilson G. J. Beer & Sons, unshorn.
 150 R. H. Blake & Sons, unshorn.
 151 C. J. Cable, unshorn.
 152 V. Coats & Son, unshorn.
 152A Ferrier Bros., unshorn.
 152B Ferrier Bros., unshorn.
 153 S. Fraser, unshorn.
 154 S. Fraser, unshorn.
 155 G. R. Hall & Son, unshorn.
 156 C. R. Hall & Son, unshorn.
 157 E. J. Hewitt, unshorn.
 158 Fred. G. Hewitt, unshorn.
 3-159 G. F. E. Hosking & Sons, unshorn.
 160 G. F. E. Hosking & Sons, unshorn.
 161 Mrs. M. Jeffrey, unshorn.
 162 Mrs. M. Jeffrey, unshorn.
 163 R. H. Meaklim, unshorn.
 164 Keith H. Richards, unshorn.
 165 T. W. & A. D. Sproat, unshorn.
 166 T. W. & A. D. Sproat, unshorn.
 1-167 S. Storer, unshorn.
 168 S. Storer, unshorn.
 169 I. S. Weaver & Sons, unshorn.
 170 I. S. Weaver & Sons, unshorn.

26. PEN OF 2 EWES, under 1½ years old.

- 3-171 Wilson G. J. Beer & Sons, unshorn.
 3-171A Ferrier Bros., unshorn.
 2-172 S. Fraser, unshorn.
 2-173 G. R. Hall & Son, unshorn.
 174 G. F. E. Hosking & Sons, unshorn.
 175 G. F. E. Hosking & Sons, unshorn.
 176 T. W. & A. D. Sproat, unshorn.
 177 S. Storer, unshorn.
 178 I. S. Weaver & Sons, unshorn.
 1-179 I. S. Weaver & Sons, unshorn.

27. EWE, under 1½ years, closely and evenly shorn.

- 180 Wilson G. J. Beer & Sons, shorn Aug., 1960.
 181 Wilson G. J. Beer & Sons, shorn Aug., 1960.
 2-182 R. H. Blake & Sons, shorn 1/9/60.
 2-183 C. J. Cable, shorn Aug., 1960.
 184 V. Coats & Son, shorn before 2/9/60.
 185 S. Fraser, shorn before 2/9/60.
 186 G. R. Hall & Son, shorn 22/8/60.
 187 E. J. Hewitt, shorn before 2/9/60.
 1-188 E. J. Hewitt, shorn before 2/9/60.
 V.H.C. 3-189 Fred. G. Hewitt, shorn Aug., 1960.
 3-190 G. F. E. Hosking & Sons, shorn 24/8/60.
 3-191 G. F. E. Hosking & Sons, shorn 24/8/60.
 192 Mrs. M. Jeffrey, shorn Aug., 1960.
 193 Thomas C. Pryse & Son, shorn 1/8/60.
 194 T. W. & A. D. Sproat, shorn before 2/9/60.
 195 T. W. & A. D. Sproat, shorn before 2/9/60.
 196 I. S. Weaver & Sons, shorn Aug., 1960.
 197 I. S. Weaver & Sons, shorn Aug., 1960.

NOVICE CLASSES.—For exhibitors who have never won a first prize in the Open Section at any Metropolitan Show at date of closing of entries. Competition in these classes is limited to animals bred by the exhibitor and entered in the ordinary single classes. Prizes: £3, £1, Card. All presented by THE BORDER LEICESTER SHEEP BREEDERS' ASSOCIATION (Victoria).

Only 1st, 2nd and 3rd prizewinners in the Novice Classes will be paraded for judging in the Open Classes.

CLASS

28. *RAM, under 1½ years old (in wool). Entry free.

- 198 C. J. Cable, unshorn.
 199 V. Coats & Son, unshorn.
 2-199A Ferrier Bros., unshorn.
 199B Ferrier Bros., unshorn.
 13-200 S. Fraser, unshorn.
 201 Mrs. M. Jeffrey, unshorn.
 202 Mrs. M. Jeffrey, unshorn.
 203 R. H. Meaklim, unshorn.
 204 Keith H. Richards, shorn Oct., 1959.
 205 I. S. Weaver & Sons, unshorn.
 206 I. S. Weaver & Sons, unshorn.

29. *EWE, under 1½ years old (in wool). Entry free.

- 2-207 C. J. Cable, unshorn.
 208 V. Coats & Son, unshorn.
 208A Ferrier Bros., unshorn.
 3-208B Ferrier Bros., unshorn.
 209 S. Fraser, unshorn.
 210 S. Fraser, unshorn.
 211 Mrs. M. Jeffrey, unshorn.
 212 Mrs. M. Jeffrey, unshorn.
 213 R. H. Meaklim, unshorn.
 1-214 Keith H. Richards, unshorn.
 215 I. S. Weaver & Sons, unshorn.
 216 I. S. Weaver & Sons, unshorn.

30. *"KELSO TROPHY," presented by MESSRS. G. STARRITT & SON, "KELSO PARK", N.W. MOOROOPNA, for a group of four Border Leicesters consisting of one ram and one ewe over 1½ years, and one ram and one ewe under 1½ years bred by and the property of the exhibitor, and entered in the ordinary classes. To be won three times in succession or five times in all by the same exhibitor before being won outright. The trophy will be held by the Society until it is won outright. Entry free. Winners: 1958, Wilson G. J. Beer & Sons; 1959, G. F. E. Hosking & Sons.

- 217 Wilson G. J. Beer & Sons.
 218 E. J. Hewitt.
 1-219 G. F. E. Hosking & Sons.
 220 I. S. Weaver & Sons.

31. *BARFOLD TROPHY, presented by Mr. E. HAYES, for the best Border Leicester Ram and Ewe 2½ years old or over. To be won three times in succession or five times in all by the same exhibitor before being won outright. The Trophy will be held by the Society until it is won outright.

- 221 Wilson G. J. Beer & Sons.
 222 E. J. Hewitt.
 1-223 G. F. E. Hosking & Sons.

HARRY H. PECK PERPETUAL TROPHY.—

12-

For annual competition in the Sections for the various British Breeds of Sheep in rotation. A trophy order valued at £2/2/- will be awarded to the exhibitor of the Best Ram under 1½ years old, entered in the ordinary classes. Order of competition: Border Leicesters, South-downs, Shropshires, English Leicesters, Suffolks, Romney Marsh, Cheviots, Dorset Horns, Lincolns, Ryelands.

BORDER LEICESTER BREEDERS' PLATE.—

G.S.E. Hosking + Sons

A Special Card and Ribbon will be awarded to the most successful exhibitor in this Section. Three points will be awarded for a first prize in each numbered class, two points for a second prize, and one point for a third prize, in all cases where the exhibitor is also the breeder of the prize-winning sheep. In the event of a tie, two points will be allotted for Champion awards and one point for Reserve Champion awards.

CHAMPION PRIZES.

58 - CHAMPION BORDER LEICESTER RAM, any age—Government Certificate, and Society's Rosette.
G.R. Hall + Sons

59 - RESERVE CHAMPION BORDER LEICESTER RAM, any age.—Society's Rosette.
G.F.E. Hosking + Sons

134 CHAMPION BORDER LEICESTER EWE, any age—Government Certificate, and Society's Rosette.
G.F.E. Hosking + Sons

143 RESERVE CHAMPION BORDER LEICESTER EWE, any age.—Society's Rosette.
Hosking + Sons

Section 30—Romney Marsh

Judge: N. H. MIBUS, Esq.
Stewards: L. STEVENSON, Esq.
ALAN S. MURRAY, Esq.
L. G. MAY, Esq.

Prizes.—Ram Classes: First, £4; second, £2; third, £1 (unless otherwise stated).

Ewe Classes: First, £3; second, £1; third, Card (unless otherwise stated).

Entry fee: R.A.S. of V. Members, 12/6; Non-Members, 17/6.

Entries limited to two in each class from any one exhibitor.

In the event of more entries being received than can be accommodated ewe entries will be reduced to one in each class from any one exhibitor. If necessary the number of sheep of each breed from any one exhibitor will also be reduced to not less than 15 head. The exhibitor to have the right to nominate the sheep to be withdrawn should this reduction be necessary.

CLASS

- 32. RAM, 2½ years old and over.
- 224 J. J. Christie, shorn Aug., 1959.
- 225 Ivor Manton, shorn 1/8/59.
- 226 Ivor Manton, shorn 1/10/59.
- 227 R. H. Meaklim, shorn Oct., 1959. — V.H.C.
- 228 Norman Lodge Farm, bred by Ivor Manton, shorn Oct., 1959.
- 229 Norman Lodge Farm, shorn Oct., 1959.
- 230 Howard W. Yelland & Co., shorn Oct., 1959.

BANYENONG

BORDER LEICESTERS

A/c T. W and A. D. SPROAT (F.198)

On property, "Banyenong", half mile from Donald, TUESDAY, 25th OCTOBER, 1960, at 12 noon sharp.

185 STUD RAMS AND STUD EWES.

- 10 Special Stud Ewes, 1959-drop.
- 30 Stud Ewes, 1959-drop.
- 60 Stud Ewes, mixed ages, with lambs.
- 10 Stud Rams, 1959-drop.
- 75 Selected Flock Rams, 1959-drop.

REBATE of 1¼% to outside Agents introducing buyers in writing prior to Sale.

These offerings will comprise the complete surplus of Stud Ewes, top Stud Rams, and selected Flock Rams of the 1959-drops of both flocks.

CATALOGUES will be mailed upon request (see coupon) to the Owners or the Selling Agents: Dalgety and Company Limited, Elder, Smith & Co. Limited, and Edward Trenchard & Co.

A. D. SPROAT, "Banyenong", DONALD, Victoria Phone Donald 18

SEVENTH ANNUAL SALE

SPROAT

DORSET HORNS

A/c A. D. SPROAT (F.139)

On property, "Banyenong", half mile from Donald, TUESDAY, 25th OCTOBER, 1960, following Border sale.

185 STUD RAMS AND STUD EWES.

- 10 Special Stud Ewes, 1959-drop.
- 30 Stud Ewes, 1959-drop.
- 60 Stud Ewes, mixed ages.
- 10 Stud Rams, 1959-drop.
- 75 Selected Flock Rams, 1959-drop.

ROMNEY MARSH

CLASS

33. RAM, 1½ years old and under 2½ years old.

- 231 J. J. Christie, shorn Aug., 1959.
 232 J. J. Christie, shorn Aug., 1959.
 233 Ivor Manton, shorn 1/8/59.
 234 Ivor Manton, shorn 1/8/59.
 235 R. H. Meaklim, shorn Aug., 1959.
 236 R. H. Meaklim, shorn Aug., 1959.
 237 Norman Lodge Farm, shorn Oct., 1959.
 238 Howard W. Yelland & Co., shorn Oct., 1959.
 239 Howard W. Yelland & Co., shorn Oct., 1959.

34. RAM, under 1½ years old.

- 240 J. J. Christie, unshorn.
 241 J. J. Christie, unshorn.
 242 Ivor Manton, unshorn.
 243 Ivor Manton, unshorn.
 244 R. H. Meaklim, unshorn.
 245 Norman Lodge Farm, unshorn.
 246 Norman Lodge Farm, unshorn.
 247 Howard W. Yelland & Co., unshorn.
 248 Howard W. Yelland & Co., unshorn.

35. PEN OF 2 RAMS, under 1½ years old.

- 249 Ivor Manton, unshorn.
 250 Ivor Manton, unshorn.
 251 Howard W. Yelland & Co., unshorn.
 252 Howard W. Yelland & Co., unshorn.

36. RAM, under 1½ years, closely and evenly shorn.

- 253 J. J. Christie, shorn before 2/9/60.
 254 Ivor Manton, shorn 10/8/60.
 255 Ivor Manton, shorn 10/8/60.
 256 R. H. Meaklim, shorn before 2/9/60.
 257 Howard W. Yelland & Co., shorn before 2/9/60.
 258 Howard W. Yelland & Co., shorn before 2/9/60.

37. EWE, any age, with a lamb of her own breed at foot.

- 259 L. T. Ross Anderson, shorn Aug., 1959.
 260 J. J. Christie, shorn Aug., 1959.
 261 Ivor Manton, shorn 1/8/59.
 262 R. H. Meaklim, shorn Oct., 1959.
 263 Norman Lodge Farm, shorn Oct., 1959.
 264 Howard W. Yelland & Co., shorn Oct., 1959.
 265 Howard W. Yelland & Co., shorn Oct., 1959.

38. EWE, 2½ years old and over, with a lamb of her own breed at foot or visibly in lamb.

- 266 L. T. Ross Anderson, shorn Oct., 1959.
 267 J. J. Christie, shorn Aug., 1959.
 268 N. C. Gadsden, shorn Aug., 1959.
 269 N. C. Gadsden, shorn Aug., 1959.
 270 Ivor Manton, shorn 1/8/59.
 271 R. H. Meaklim, shorn Oct., 1959.
 272 Norman Lodge Farm, shorn Oct., 1959.
 273 Howard W. Yelland & Co., shorn Oct., 1959.
 274 Howard W. Yelland & Co., shorn Oct., 1959.

Any prize awarded to a ewe in the above class may be withheld until the production of a certificate that she has produced a lamb after the Exhibition and prior to 1st November next ensuing.

39. EWE, 1½ years old and under 2½ years old.

- 275 L. T. Ross Anderson, shorn Aug., 1959.
 276 J. J. Christie, shorn Aug., 1959.
 277 J. J. Christie, shorn Aug., 1959.
 278 N. C. Gadsden, shorn Aug., 1959.
 279 N. C. Gadsden, shorn Aug., 1959.
 280 Ivor Manton, shorn 1/8/59.
 281 Ivor Manton, shorn 1/8/59.
 282 R. H. Meaklim, shorn Oct., 1959.
 283 Norman Lodge Farm, shorn Oct., 1959.
 284 Howard W. Yelland & Co., shorn Oct., 1959.
 285 Howard W. Yelland & Co., shorn Oct., 1959.

CLASS

40. EWE, under 1½ years old.

- 286 J. J. Christie, unshorn.
 287 Ivor Manton, unshorn. — H.C.
 288 Ivor Manton, unshorn.
 289 R. H. Meaklim, unshorn.
 290 Norman Lodge Farm, unshorn.
 291 Howard W. Yelland & Co., unshorn.
 292 Howard W. Yelland & Co., unshorn.

41. PEN OF 2 EWES, under 1½ years old.

- 293 J. J. Christie, unshorn.
 294 Ivor Manton, unshorn.
 295 Ivor Manton, unshorn. — H.C.
 296 R. H. Meaklim, unshorn.
 297 Norman Lodge Farm, unshorn.
 298 Howard W. Yelland & Co., unshorn.

42. EWE, under 1½ years old, closely and evenly shorn.

- 299 J. J. Christie, shorn before 2/9/60.
 300 Ivor Manton, shorn 10/8/60.
 301 Ivor Manton, shorn 10/8/60.
 302 R. H. Meaklim, shorn before 2/9/60.
 303 R. H. Meaklim, shorn before 2/9/60.
 304 Norman Lodge Farm, shorn Aug., 1960. — H.C.
 305 Howard W. Yelland & Co., shorn before 2/9/60.

NOVICE CLASSES.—For exhibitors who have never won a first prize in the Open Section at any Metropolitan Show at date of closing of entries. Competition in these classes is limited to animals bred by the exhibitor and entered in the ordinary classes. Prizes: £3, £1, Card. All presented by Mr. IVOR MANTON, MONEGEETA, VICTORIA.

Only 1st, 2nd and 3rd prizewinners in the Novice Classes will be paraded for judging in the Open Classes.

43. *RAM, not over 1½ years (in wool), bred by exhibitor. Entry free.

NO ENTRY

44. *EWE, over 1½ years old and under 2½ years old (in wool), bred by exhibitor. Entry free.

NO ENTRY

45. *EWE, not over 1½ years old (in wool), bred by exhibitor. Entry free.

NO ENTRY

"SAVAGE" MEMORIAL CUP.

46. *A MEMORIAL CUP, valued at £100 (presented by CAPT. A. E. T. PAYNE), for best ram and two ewes, over 1½ years old, bred by exhibitor, and entered in ordinary classes. (Special).—The Cup to be competed for in perpetuity, and the winner's name to be engraved on it each year. The winner will have the right to hold the Cup until just prior to the Show next ensuing. Entry free.

- 306 J. J. Christie.
 307 Ivor Manton.
 308 R. H. Meaklim.
 309 Norman Lodge Farm.
 310 Howard W. Yelland & Co.

CLASS

47. *GROUP PRIZES (Special): For group of one ram and two ewes under 1½ years old (in wool), bred by exhibitor, and entered in the ordinary classes. Prizes: First, £3 (presented by Mr. IVOR V. MANTON, MONEGEETA, VIC.); Second, Card; Third, Card. Entry free.

- 311 J. J. Christie.
- 2 1-312 Ivor Manton.
- 2-313 R. H. Meaklim.
- 314 Norman Lodge Farm.
- 3-315 Howard W. Yelland & Co.

ANGUS F. McNAUGHTON PERPETUAL PRIZE. For annual competition in various British Breed Sections in rotation. A trophy order valued at £5 will be awarded to the exhibitor of the Best Ewe under 1½ years old entered in the ordinary classes. Order of competition: Romney Marsh, English Leicesters, Shropshires, Suffolks, Lincolns, Border Leicesters, Cheviots, Southdowns, Ryelands, Dorset Horns.

ROMNEY MARSH BREEDERS' PLATE.—A Special Card and Ribbon will be awarded to the most successful exhibitor in this Section. Three points will be awarded for a first prize in each numbered class, two points for a second prize, and one point for a third prize, in all cases where the exhibitor is also the breeder of the prize-winning sheep. In the event of a tie, two points will be allotted for Champion awards and one point for Reserve Champion awards

289-
R.H. Meaklim
Equal Share
Ivor Manton
R.H. MEAKLIM

CHAMPION PRIZES.

CHAMPION ROMNEY MARSH RAM, any age—*230*
Government Certificate, and Society's Rosette. *Howard W. Yelland & Co*

RESERVE CHAMPION ROMNEY MARSH *235*
235-RAM, any age.—Society's Rosette. *R.H. MEAKLIM*

CHAMPION ROMNEY MARSH EWE, any age—*267*
Government Certificate, and Society's Rosette.

RESERVE CHAMPION ROMNEY MARSH *280*
EWE, any age.—Society's Rosette.

Section 31 — Cheviots

Judges (Rams): G. W. DICKSON, Esq.
(Ewes): W. GRACIE, Esq.

Stewards: D. S. MACGREGOR, Esq.
BRUCE KING, Esq.
C. T. J. THOMPSON, Esq.

Prizes.—Ram Classes: First, £4; second, £2; third, £1 (unless otherwise stated).

Ewe Classes: First, £3; second, £1; third, Card (unless otherwise stated).

Entry fee: R.A.S. of V. Members, 12/6; Non-Members, 17/6.

Entries limited to two in each class from any one exhibitor.



NAUTICAL SUPPLIES CO.

Division of City Motor Wheels and Accessories Pty. Ltd.

FJ 9362 603 ELIZABETH STREET, MELBOURNE FJ 9361

★ Are you planning to build a boat?

★ We have a large range of plans.

★ Write or call for further details.

- All types of Yacht Gear.
- Runabout and Speedboat Fittings.
- "Beetle A" Waterproof Glue.
- Simplex Marine Conversion Sets.
- Simplex Marine Gear Boxes.
- Waterproof Plywood.
- Marine Paint and Varnish.
- Oars and Rowlocks.
- Copper Nails, Brass Screws.
- Axle Sets.
- Fibre Glass Boats

- Rope and Twines.
- Professional and Amateur requirements.
- Outboard Motors.
- Life Jackets.
- Celastic.
- Riley Stainless Yacht Gear.
- Foldaway Table Unit.
- Caravan and Trailer Equipment.
- Wheels.
- Moulded Plywood Boats.

CHEVIOTS

In the event of more entries being received than can be accommodated ewe entries will be reduced to one in each class from any one exhibitor. If necessary the number of sheep of each breed from any one exhibitor will also be reduced to not less than 15 head. The exhibitor to have the right to nominate the sheep to be withdrawn should this reduction be necessary.

CLASS

- 2- 48. RAM, 2½ years old and over.
 316 W. J. Cain & Sons, bred by H. R. Walsh & Son, shorn Oct., 1959.
 317 E. W. Cresswell, bred by R. MacKenzie, shorn Oct., 1959.
 318 J. C. Dennis, bred by Estate Late W. N. McMillan, shorn 7/10/59.
 319 A. & C. Hand, bred by A. F. Saunders, shorn 16/11/59.
 3- 320 Hull Bros., shorn Nov., 1959.
 321 A. J. MacKenzie, shorn Oct., 1959.
 322 Withdrawn.
 323 Estate W. N. McMillan, shorn Oct., 1959.
 1- 324 A. F. Saunders, shorn 1/12/59.
 325 Ralph A. Smith, shorn 2/10/59.

49. RAM, 1½ years old and under 2½ years old.

- H.C. 326 Bennett & Simpson, shorn Nov., 1959.
 327 Bowkett Bros., shorn Nov., 1959.
 328 Bowkett Bros., shorn Nov., 1959.
 3- 329 W. J. Cain & Sons, shorn Oct., 1959.
 330 E. W. Cresswell, shorn Oct., 1959.
 331 J. C. Dennis, shorn 12/12/59.
 332 S. Fraser, shorn Oct., 1959.
 333 A. & C. Hand, shorn 16/11/59.
 334 C. A. & L. C. V. Harrison, shorn Nov., 1959.
 335 Ivan C. Heazlewood, shorn Nov., 1959.
 336 R. F. Knight, shorn 3/11/59.
 337 Estate W. N. McMillan, shorn Oct., 1959.
 338 R. & K. Metherall, shorn 1/10/59.
 339 R. & K. Metherall, shorn 1/10/59.
 340 D. R. Myers, shorn 30/11/59.
 341 D. R. Myers, shorn 10/11/59.
 2- 342 A. F. Saunders, shorn 1/12/59.
 1- 343 James A. Tyrell, shorn Oct., 1959.
 344 F. R. & G. Walker, bred by John Lyne, shorn Aug., 1959.

50. RAM, under 1½ years old.

- 345 Bennett & Simpson, shorn Nov., 1959.
 346 Bowkett Bros., shorn Nov., 1959.
 347 Bowkett Bros., shorn Nov., 1959.
 348 W. J. Cain & Sons, shorn Nov., 1959.
 349 W. J. Cain & Sons, shorn Nov., 1959.
 350 A. & S. Cassidy, shorn 14/11/59.
 351 E. W. Cresswell, shorn Oct., 1959.
 352 Miss Nan Crough, bred by J. C. Dennis, unshorn.
 353 J. C. Dennis, shorn 12/12/59.
 354 S. Fraser, shorn Oct., 1959.
 355 S. Fraser, shorn Oct., 1959.
 356 A. & C. Hand, shorn 16/11/59.
 357 A. & C. Hand, bred by Miles Bourke, shorn 16/11/59.
 358 C. A. & L. C. V. Harrison, shorn Nov., 1959.
 359 Ivan C. Heazlewood, shorn Nov., 1959.
 360 R. F. Knight, shorn 16/10/59.
 361 R. F. Knight, shorn 16/10/59.
 362 John Lyne, shorn Dec., 1959.
 1- 363 John Lyne, shorn Dec., 1959.
 364 A. J. MacKenzie, shorn Oct., 1959.
 365 Withdrawn.
 366 Estate W. N. McMillan, shorn Oct., 1959.
 3- 367 R. & K. Metherall, unshorn.
 368 R. & K. Metherall, unshorn.
 369 D. R. Myers, shorn 30/11/59.
 370 L. A. Parks, shorn Nov., 1959.
 371 Russell Bros., shorn 26/10/59.
 372 A. F. Saunders, shorn 1/12/59.
 373 A. F. Saunders, shorn 1/12/59.
 374 Ralph A. Smith, shorn 28/12/59.
 375 A. W. & J. I. Stephens, shorn 24/12/59.
 376 A. W. & J. I. Stephens, shorn 24/12/59.
 2- 377 James A. Tyrell, shorn Dec., 1959.
 378 James A. Tyrell, shorn Dec., 1959.
 379 Mrs. M. S. L. Wiltshire, shorn Dec., 1959.

CLASS

51. RAM, under 1½ years old, closely and evenly shorn.

- 380 Bennett & Simpson, shorn 1/8/60.
 3- 381 W. J. Cain & Sons, shorn before 2/9/60.
 382 W. J. Cain & Sons, shorn before 2/9/60.
 383 A. & S. Cassidy, shorn 26/6/60.
 384 S. Fraser, shorn before 2/9/60. — Y.H.C.
 2- 385 John Lyne, shorn July, 1960.
 386 T. R. McClelland, shorn 1/8/60.
 387 T. R. McClelland, shorn 1/8/60.
 388 A. & W. McCormack, shorn 26/7/60.
 389 L. A. Parks, shorn July, 1960.
 390 A. F. Saunders, shorn before 2/9/60.
 1- 391 James A. Tyrell, shorn May, 1960.
 392 Mrs. M. S. L. Wiltshire, shorn before 2/9/60.

52. PEN OF 2 RAMS, under 1½ years old.

- 393 Bennett & Simpson, shorn Nov., 1959.
 394 Bowkett Bros., shorn Nov., 1959.
 395 A. & C. Hand, shorn 16/11/59.
 2- 396 Ivan C. Heazlewood, shorn Nov., 1959.
 397 Hull Bros., shorn Nov., 1959.
 1- 398 John Lyne, shorn Dec., 1959.
 399 Estate W. N. McMillan, shorn Oct., 1959.
 400 Estate W. N. McMillan, shorn Oct., 1959.
 401 R. & K. Metherall, unshorn.
 402 L. A. Parks, shorn Nov., 1959.
 403 Russell Bros., shorn 26/10/59.
 404 A. F. Saunders, shorn 1/12/59.
 3- 405 James A. Tyrell, shorn Dec., 1959.
 406 Mrs. M. S. L. Wiltshire, shorn Dec., 1959.

53. EWE, 2½ years old and over, with a lamb of her own breed at foot or visibly in lamb.

- 1- 407 Bowkett Bros., shorn Nov., 1959.
 408 W. J. Cain & Sons, bred by H. R. Walsh & Son, shorn Oct., 1959.
 409 E. W. Cresswell, shorn Oct., 1959.
 410 Miss Nan Crough, bred by J. C. Dennis, shorn Oct., 1959.
 411 J. C. Dennis, shorn 7/10/59.
 412 J. C. Dennis, shorn 7/10/59.
 413 A. & C. Hand, shorn 16/11/59.
 414 C. A. & L. C. V. Harrison, shorn Nov., 1959.
 C- 415 Ivan C. Heazlewood, shorn Nov., 1959.
 416 R. F. Knight, shorn 3/11/59.
 417 A. J. MacKenzie, shorn Oct., 1959.
 418 Withdrawn.
 2- 419 T. R. McClelland, shorn 1/9/59.
 420 R. & K. Metherall, shorn 1/10/59.
 3- 421 A. F. Saunders, shorn 1/12/59. — H.C.
 422 A. F. Saunders, shorn 1/12/59.
 423 W. A. & G. Saunders, shorn 2/12/59.
 424 A. W. & J. I. Stephens, shorn Oct., 1959.
 425 A. W. & J. I. Stephens, bred by R. D. Perry (N.Z.), shorn Oct., 1959.
 Y.H.C. 426 Mrs. M. S. L. Wiltshire, bred by Beatson & Beatson, shorn Dec., 1959.

54. EWE, 1½ years old and under 2½ years old, with a lamb of her own breed at foot or visibly in lamb.

- 427 Bowkett Bros., shorn Nov., 1959.
 428 W. J. Cain & Sons, shorn Oct., 1959.
 429 W. J. Cain & Sons, bred by H. R. Walsh & Son, shorn Oct., 1959.
 3- 430 E. W. Cresswell, shorn Oct., 1959.
 431 S. Fraser, shorn Oct., 1959.
 432 A. & C. Hand, shorn 16/11/59.
 433 Ivan C. Heazlewood, shorn Nov., 1959. — H.C.
 434 R. F. Knight, shorn 3/11/59.
 435 R. F. Knight, bred by Ivan C. Heazlewood, shorn 3/11/59. — Y.H.C.
 436 John Lyne, shorn Oct., 1959.
 437 Withdrawn.
 438 T. R. McClelland, shorn 1/9/59.
 439 T. R. McClelland, shorn 1/9/59.
 440 A. & W. McCormack, bred by A. F. Saunders, shorn 15/11/59. — C.
 441 R. & K. Metherall, shorn 1/10/59.
 442 R. & K. Metherall, shorn 1/10/59.
 443 L. A. Parks, shorn Nov., 1959.
 444 A. F. Saunders, shorn 1/12/59.
 445 A. F. Saunders, shorn 1/12/59.
 446 W. A. & G. Saunders, shorn 2/12/59.

No. first award. No. 444 was adjudged first award, but was disqualified - did not lamb prior to 1/11/60.

CHEVIOTS

- 447 A. W. & J. I. Stephens, shorn Oct., 1959.
- 448 A. W. & J. I. Stephens, shorn Oct., 1959.
- 3-449 James A. Tyrell, shorn Aug., 1959.
- 450 James A. Tyrell, shorn Oct., 1959.
- 451 F. R. & G. Walker, bred by R. Mackenzie, shorn Sept., 1959.

Any prize awarded to a ewe in the above classes may be withheld until the production of a certificate that she has produced a lamb after the Exhibition and prior to 1st November next ensuing.

CLASS

55. EWE, under 1 1/2 years old.

- HC-452 Bowkett Bros., shorn Nov., 1959.
- 453 Bowkett Bros., shorn Nov., 1959.
- C-454 W. J. Cain & Sons, shorn Nov., 1959.
- 455 W. J. Cain & Sons, shorn Nov., 1959.
- 456 A. & S. Cassidy, shorn 14/11/59.
- 457 E. W. Cresswell, shorn Oct., 1959.
- 458 S. Fraser, shorn Oct., 1959.
- 459 A. & C. Hand, shorn 16/11/59.
- HC-460 C. A. & L. C. V. Harrison, shorn Nov., 1959.
- 461 Ivan C. Heazlewood, shorn Nov., 1959.
- 1-462 R. F. Knight, shorn 16/10/59.
- 463 John Lyne, shorn Dec., 1959.
- 464 Withdrawn.
- 465 A. J. & N. H. McCarron, shorn Nov., 1959.
- 466 T. R. McClelland, shorn 1/10/59.
- 467 T. R. McClelland, shorn 1/10/59.
- 2-468 A. & W. McCormack, shorn 15/11/59.
- 3-469 A. & W. McCormack, shorn 15/11/59.
- 470 Estate W. N. McMillan, shorn Oct., 1959.
- 471 R. & K. Metherall, unshorn.
- 472 R. & K. Metherall, unshorn.
- 473 L. A. Parks, shorn Nov., 1959.
- 474 A. F. Saunders, shorn 1/12/59.
- 475 A. F. Saunders, shorn 1/12/59.
- 476 A. W. & J. I. Stephens, shorn 24/12/59.
- 477 A. W. & J. I. Stephens, shorn 24/12/59.

56. EWE, under 1 1/2 years old, closely and evenly shorn.

- HC-478 Bennett & Simpson, shorn 1/8/60.
- 479 W. J. Cain & Sons, shorn before 2/9/60.
- 480 W. J. Cain & Sons, shorn before 2/9/60.
- 2-481 J. C. Dennis, shorn Aug., 1960.
- 482 S. Fraser, shorn before 2/9/60.
- 483 Ivan C. Heazlewood, shorn July, 1960.
- 1-484 John Lyne, shorn before 2/9/60.
- HC-485 A. J. & N. H. McCarron, shorn 1/8/60.
- 486 T. R. McClelland, shorn 1/8/60.
- 3-487 T. R. McClelland, shorn 1/8/60.
- 488 A. & W. McCormack, shorn 20/7/60.
- 489 R. & K. Metherall, shorn before 2/9/60.
- 490 L. A. Parks, shorn July, 1960.
- 491 A. F. Saunders, shorn before 2/9/60.
- 492 Mrs. M. S. L. Wiltshire, shorn before 2/9/60.

57. PEN OF 2 EWES, under 1 1/2 years old.

- 493 Bowkett Bros., shorn Nov., 1959.
- 494 A. & S. Cassidy, shorn 14/11/59.
- 495 J. C. Dennis, shorn 12/12/59.
- 496 S. Fraser, shorn Oct., 1959.
- 497 A. & C. Hand, shorn 16/11/59.
- 498 Ivan C. Heazlewood, shorn Nov., 1959.
- HC-499 Hull Bros., shorn Nov., 1959.
- 1-500 John Lyne, shorn Dec., 1959.
- 501 A. J. & N. H. McCarron, shorn Nov., 1959.
- 502 T. R. McClelland, shorn 1/9/59.
- 3-503 Estate W. N. McMillan, shorn Oct., 1959.
- 2-504 Estate W. N. McMillan, shorn Oct., 1959.
- 505 R. & K. Metherall, unshorn.
- 506 A. F. Saunders, shorn 1/12/59.

58. *GROUP PRIZE.—For 1 ram under 1 1/2 years old and 2 ewes under 1 1/2 years old entered in the ordinary classes. Special Prize. £5/5/-, presented by THE CHEVIOT BREEDERS' ASSOCIATION OF AUSTRALIA.

- 507 Bowkett Bros.
- 508 W. J. Cain & Sons.

- 509 A. & S. Cassidy.
- 510 S. Fraser.
- 511 A. & C. Hand.
- 512 Ivan C. Heazlewood.
- 513 R. & K. Metherall.
- 514 A. F. Saunders.

CLASS

59. *"SPION KOP" TROPHY, valued at £10/10/-, presented by Mr. A. F. SAUNDERS, "SPION KOP", KILMORE EAST, for a group of four Cheviots consisting of 1 ram and 1 ewe over 1 1/2 years, and 1 ram and 1 ewe under 1 1/2 years not necessarily bred by the exhibitor but entered in the ordinary classes. To be won three times, not necessarily in succession, before being won outright. Entry free. Winners: 1958, Ivan C. Heazlewood; 1959, Bowkett Bros.

- 515 Bowkett Bros.
- 516 W. J. Cain & Sons.
- 517 E. W. Cresswell.
- 518 S. Fraser.
- 519 Ivan C. Heazlewood.
- 520 R. F. Knight.
- 521 R. & K. Metherall.
- 522 A. F. Saunders.

CHEVIOT BREEDERS' PLATE.—A Special Card and Ribbon will be awarded to the most successful exhibitor in this Section. Three points will be awarded for a first prize in each numbered class, two points for a second prize, and one point for a third prize, in all cases where the exhibitor is also the breeder of the prize-winning sheep. In the event of a tie, two points will be allotted for Champion awards and one point for Reserve Champion awards.

John Lyne

A TROPHY VALUED AT £5/5/-, presented by MESSRS. H. P. WATSON AND SON, "ECHUCA PARK", ECHUCA, through the Cheviot Sheepbreeders' Association of Australia, will be awarded for the best yearling ram bred by exhibitor, to be won three times by the same exhibitor, not necessarily in succession, before being won outright. The winner's name will be engraved on the trophy each year and the winner will have the right to hold the trophy until the Show next ensuing. Winners: 1957, C. A. & L. C. V. Harrison; 1958, A. F. Saunders; 1959, John Lyne.

John Lyne -363

A TROPHY VALUED AT £5/5/-, presented by MESSRS. H. P. WATSON AND SON "ECHUCA PARK", ECHUCA, through the Cheviot Sheepbreeders' Association of Australia, will be awarded for the best yearling ewe bred by exhibitor, to be won three times by the same exhibitor, not necessarily in succession, before being won outright. The winner's name will be engraved on the trophy each year and the winner will have the right to hold the trophy until the Show next ensuing. Winners: 1957, A. F. Saunders; 1958, Ivan C. Heazlewood; 1959, James A. Tyrell.

-463

CHEVIOTS—SOUTHDOWNS

CHAMPION PRIZES.

- 343* **CHAMPION CHEVIOT RAM, any age—Government Certificate, and Society's Rosette.**
- 324* **RESERVE CHAMPION CHEVIOT RAM, any age.—Society's Rosette.**
- 444* **CHAMPION CHEVIOT EWE, any age—Government Certificate, and Society's Rosette.**
- 450* **RESERVE CHAMPION CHEVIOT EWE, any age.—Society's Rosette.**

Section 32 — Southdowns

Judge: G. N. KING, Esq.
 Stewards: C. C. DANE, Esq.
 H. M. BROWNE, Esq.

Prizes.—Ram Classes: First, £4; second, £2; third, £1 (unless otherwise stated).

Ewe Classes: First, £3; second, £1; third, Card (unless otherwise stated).

Entry fee: R.A.S. of V. Members, 12/6; Non-Members, 17/6.

Entries limited to two in each class from any one exhibitor.

In the event of more entries being received than can be accommodated ewe entries will be reduced to one in each class from any one exhibitor. If necessary the number of sheep of each breed from any one exhibitor will also be reduced to not less than 15 head. The exhibitor to have the right to nominate the sheep to be withdrawn should this reduction be necessary.

CLASS

60. RAM, 2½ years old and over.

- 523 Estate C. H. Hawkins, shorn 8/11/59.
- 524 Estate C. H. Hawkins, shorn 8/11/59.
- 525 L. Hooper, bred by H. P. Watson & Son, shorn Nov., 1959.
- 3*-526 J. M. McIntosh, shorn Dec., 1959.
- 527 Miss Lyla I. E. McLean, shorn 16/12/59.
- 528 Miss Lyla I. E. McLean, bred by T. V. Brunskill & Sons, shorn 3/11/59.
- 1*-529 Norman Lodge Farm, shorn Nov., 1959.
- 2*-530 Norman Lodge Farm, shorn Nov., 1959.
- 531 R. Thompson, shorn Nov., 1959.

61. RAM, 1½ years old and under 2½ years old.

- 532 N. J. Chisholm, shorn 1/11/59.
- 1*-533 L. A. Hinton & Son, shorn 22/10/59.
- 2*-534 L. Hooper, shorn 3/8/59.
- 3*-535 J. M. McIntosh, shorn Dec., 1959.
- 536 Norman Lodge Farm, shorn Nov., 1959.

62. RAM, 1½ years old and under 2½ years old, closely and evenly shorn.

- 3*-537 E. W. Ham & Son, shorn before 2/9/60.
- 538 C. M. & V. M. Hart, shorn 7/8/60.
- 2*-539 Estate C. H. Hawkins, shorn 1/8/60.
- 1*-540 L. Hooper, shorn Aug., 1960.
- 541 B. & K. Moore, shorn 21/7/60.

63. RAM, under 1½ years old.

- 542 W. A. Angliss, shorn 24/9/59.
- 3*-543 B. T. Bakes, shorn Dec., 1959.
- 544 T. V. Brunskill & Sons, shorn Oct., 1959.
- 545 T. V. Brunskill & Sons, shorn Oct., 1959.
- 546 N. J. Chisholm, shorn 20/12/59.
- 547 E. W. Ham & Son, shorn Nov., 1959.
- 548 C. M. & V. M. Hart, shorn 2/11/59.
- 549 Estate C. H. Hawkins, shorn 25/12/59.
- 550 R. J. Heazlewood, shorn Feb., 1960.
- 1*-551 L. A. Hinton & Son, shorn 16/12/59.

- 552 L. A. Hinton & Son, shorn 16/12/59.
- 553 W. S. Hogarth & Son, shorn Jan., 1960.
- 554 L. Hooper, shorn Nov., 1959.
- 555 L. Hooper, shorn Nov., 1959.
- 2*-556 Richard A. Hughes, shorn Aug., 1959.
- 557 Richard A. Hughes, shorn Aug., 1959.
- 558 J. M. McIntosh, shorn Dec., 1959.
- 559 B. & K. Moore, shorn Jan., 1960.
- 560 Norman Lodge Farm, shorn Dec., 1959.
- 561 Norman Lodge Farm, shorn Dec., 1959.
- 562 Mrs. M. Stewart, shorn Nov., 1959.
- 563 G. W. Stott, shorn 20/11/59.
- 564 J. R. Thomson, shorn 1/11/59.
- 565 J. R. Thomson, shorn 1/11/59.
- 566 R. Thompson, shorn Nov., 1959.
- 567 K. I. & G. T. Trewin, shorn 20/12/59.
- 568 K. I. & G. T. Trewin, shorn 20/12/59.

CLASS

64. PEN OF 2 RAMS, under 1½ years old.

- 2*-569 T. V. Brunskill & Sons, shorn Oct., 1959.
- 570 E. W. Ham & Son, shorn Nov., 1959.
- 571 Estate C. H. Hawkins, shorn 25/12/59.
- 572 R. J. Heazlewood, shorn Feb., 1960.
- 573 L. A. Hinton & Son, shorn 16/12/59.
- 574 W. S. Hogarth & Son, shorn Jan., 1960.
- 575 L. Hooper, shorn Nov., 1959.
- 1*-576 Richard A. Hughes, shorn Aug., 1959.
- 577 J. M. McIntosh, shorn Dec., 1959.
- 3*-578 B. & K. Moore, shorn Jan., 1960.
- 579 Norman Lodge Farm, shorn Dec., 1959.
- 580 R. H. Oldfield, shorn Oct., 1959.
- 581 Mrs. M. Stewart, shorn Nov., 1959.
- 582 G. W. Stott, unshorn.

65. PEN OF 2 RAMS, under 1½ years old, closely and evenly shorn.

- 583 B. T. Bakes, shorn July, 1960.
- 2*-584 L. A. Hinton & Son, shorn 25/6/60.
- 585 L. Hooper, shorn Aug., 1960.
- 3*-586 Richard A. Hughes, shorn before 2/9/60.
- 1*-587 W. & E. Roberts Thomson, shorn before 2/9/60.

Entries in Classes 64 and 65 are limited to one from any one exhibitor.

66. RAM, under 1½ years old, closely and evenly shorn.

- 588 N. J. Chisholm, shorn 15/8/60.
- 589 E. W. Ham & Son, shorn before 2/9/60.
- 590 C. M. & V. M. Hart, shorn 7/8/60.
- 591 Estate C. H. Hawkins, shorn 1/8/60.
- 3*-592 L. A. Hinton & Son, shorn 25/6/60.
- 593 L. A. Hinton & Son, shorn 25/6/60.
- 594 L. Hooper, shorn Aug., 1960.
- 595 Richard A. Hughes, shorn before 2/9/60.
- 596 Richard A. Hughes, shorn before 2/9/60.
- 597 J. M. McIntosh, shorn before 2/9/60.
- 598 Miss Lyla I. E. McLean, shorn before 2/9/60.
- 599 B. & K. Moore, shorn 21/7/60.
- 600 B. & K. Moore, shorn 21/7/60.
- 601 Norman Lodge Farm, shorn Aug., 1960.
- 602 G. W. Stott, shorn 25/7/60.
- 603 R. Thompson, shorn Aug., 1960.
- 2*-604 W. & E. Roberts Thomson, shorn before 2/9/60.
- 1*-605 W. & E. Roberts Thomson, shorn before 2/9/60.
- 606 K. I. & G. T. Trewin, shorn 5/8/60.

67. EWE, any age, with a lamb of her own breed at foot.

- 607 C. M. & V. M. Hart, shorn 2/11/59.
- 608 Estate C. H. Hawkins, shorn 8/11/59.
- 2*-609 L. A. Hinton & Son, shorn 22/10/59.
- 610 L. A. Hinton & Son, shorn 22/10/59.
- 3*-611 L. Hooper, shorn Nov., 1959.
- 1*-612 J. M. McIntosh, shorn Dec., 1959.
- 613 Norman Lodge Farm, shorn Nov., 1959.
- 614 R. Thompson, shorn Nov., 1959.

Any ewe entered in the above Class which has not lambed prior to judging may be transferred to Class 68.

GRAZIERS

DRENCH YOUR SHEEP AND LAMBS

WORMEX DRENCH —

1 gallon drenches 450 grown sheep. Price 36/- gallon, Melbourne.

TRIPLEX DRENCH —

1 gallon drenches 900 grown sheep. Price 72/6 gallon, Melbourne.

STOCK DRENCH —

1 gallon drenches 900 grown sheep. Price 58/6 gallon, Melbourne.

Registered under the Stock Foods and Medicines Act, 1940, N.S.W.

Registered under the Stock Medicines Act, 1937, Victoria.

Registered under the Stock Medicines Act, 1939, S.A.

OUR 10c.c. AUTOMATIC DRENCHING & INNOCULATING OUTFIT
is specially designed for drenching with the above drenches.

Save TIME and LABOUR at very much lower cost.

A FULL course of drenching with all the above drenches costs only 4½d.
per head of grown sheep.

Consult us for a drenching programme.

FOOTROT

FORMAC FOOTROT TREATMENT

is an entirely new preparation NOW ON THE MARKET

FORMAC is a Footbath Treatment

FORMAC is FORMALIN based with a solution of Germicidal additives.

FORMAC is pleasant to use

FORMAC does not evaporate quickly

FORMAC is not injurious to the hands

FORMAC has a softening effect on the hooves of sheep

FORMAC starts a healing process quickly

FORMAC used regularly will prevent re-infestation of footrot

Prices: 4 gallon drums 38/- gal. retail
12 gallon drums 37/6 gal. retail
44 gallon drums 36/- gal. retail
f.o.r. Melbourne. Terms — nett.

Manufacturers and Distributors:

STANDARD STOCK SERVICE CO. PTY. LTD.
386 Flinders Lane, Melbourne

Victorian Agents — Victorian Producers' Co-operative Co. Ltd.

SOUTHDOWNS

CLASS

68. EWE, 2½ years old and over, with a lamb of her own breed at foot or visibly in lamb.

- 615 C. M. & V. M. Hart, shorn 2/11/59.
 616 Estate C. H. Hawkins, shorn 8/11/59.
 2-617 L. A. Hinton & Son, shorn 22/10/59.
 1-618 L. A. Hinton & Son, shorn 22/10/59.
 619 J. M. McIntosh, shorn Dec., 1959.
 620 J. M. McIntosh, shorn Dec., 1959.
 621 Miss Lyla I. E. McLean, bred by W. S. Hogarth & Son, shorn 1/11/59.
 622 Norman Lodge Farm, shorn Nov., 1959.
 623 J. R. Thomson, shorn 1/11/59.
 624 K. I. & G. T. Trewin, shorn 20/12/59.

Any prize awarded to a ewe in the above class may be withheld until the production of a certificate that she has produced a lamb after the Exhibition and prior to 1st November next ensuing.

69. EWE, 1½ years old and under 2½ years old.

- 625 Estate C. H. Hawkins, shorn 8/11/59.
 2-626 L. A. Hinton & Son, shorn 22/10/59.
 1-627 L. A. Hinton & Son, shorn 22/10/59.
 628 L. Hooper, shorn 3/8/59.
 629 J. M. McIntosh, shorn Dec., 1959.
 630 Norman Lodge Farm, shorn Nov., 1959.
 631 Mrs. M. Stewart, shorn Nov., 1959.
 632 Mrs. M. Stewart, shorn Nov., 1959.
 3-633 R. Thompson, shorn Nov., 1959.
 634 R. Thompson, shorn Nov., 1959.

70. EWE, under 1½ years old.

- 635 W. A. Angliss, shorn 25/9/59.
 636 B. T. Bakes, shorn Dec., 1959.
 637 N. J. Chisholm, shorn 20/12/59.
 638 E. W. Ham & Son, shorn Nov., 1959.
 639 E. W. Ham & Son, shorn Nov., 1959.
 640 C. M. & V. M. Hart, shorn 2/11/59.
 641 C. M. & V. M. Hart, shorn 2/11/59.
 642 Estate C. H. Hawkins, shorn 25/12/59.
 643 R. J. Heazlewood, shorn Feb., 1960.
 2-644 L. A. Hinton & Son, shorn 16/12/59.
 3-645 L. A. Hinton & Son, shorn 16/12/59.
 646 W. S. Hogarth & Son, shorn Jan., 1960.
 647 L. Hooper, shorn Nov., 1959.
 648 L. Hooper, shorn Nov., 1959.
 5-649 Richard A. Hughes, shorn Aug., 1959.
 650 Richard A. Hughes, shorn Aug., 1959.
 651 J. M. McIntosh, shorn Dec., 1959.
 652 Norman Lodge Farm, shorn Dec., 1959.
 653 Norman Lodge Farm, shorn Dec., 1959.
 4-654 G. W. Stott, unshorn.
 655 R. Thompson, shorn Nov., 1959.
 656 R. Thompson, shorn Nov., 1959.

71. PEN OF 2 EWES, under 1½ years old.

- 657 E. W. Ham & Son, shorn Nov., 1959.
 658 C. M. & V. M. Hart, shorn 2/11/59.
 1-659 R. J. Heazlewood, shorn Feb., 1960.
 2-660 L. A. Hinton & Son, shorn 16/12/59.
 4-661 W. S. Hogarth & Son, shorn Jan., 1960.
 3-662 L. Hooper, shorn Nov., 1959.
 663 J. M. McIntosh, shorn Dec., 1959.
 664 Norman Lodge Farm, shorn Dec., 1959.
 665 Mrs. M. Stewart, shorn Nov., 1959.
 666 R. Thompson, shorn Nov., 1959.

72. PEN OF 2 EWES, under 1½ years old, closely and evenly shorn.

- 3-667 E. W. Ham & Son, shorn before 2/9/60.
 668 Estate C. H. Hawkins, shorn 1/8/60.
 2-669 L. A. Hinton & Son, shorn 25/6/60.
 1-670 L. Hooper, shorn Aug., 1960.

CLASS

73. EWE, under 1½ years old, closely and evenly shorn.

- 671 B. T. Bakes, shorn July, 1960.
 672 C. M. & V. M. Hart, shorn 7/8/60.
 673 Estate C. H. Hawkins, shorn 1/8/60.
 2-674 R. J. Heazlewood, shorn 7/7/60.
 1-675 L. A. Hinton & Son, shorn 25/6/60.
 3-676 L. A. Hinton & Son, shorn 25/6/60.
 4-677 L. Hooper, shorn Aug., 1960.
 678 J. M. McIntosh, shorn before 2/9/60.
 679 Norman Lodge Farm, shorn Aug., 1960.
 680 G. W. Stott, shorn 26/7/60.
 681 R. Thompson, shorn Aug., 1960.
 682 K. I. & G. T. Trewin, shorn 5/8/60.

NOVICE CLASSES.—For exhibitors who have never won a first prize in the Open Section at any Metropolitan Show at date of closing of entries. Competition in these classes is limited to animals bred by the exhibitor and entered in the ordinary classes. Prizes: £3, £1, Card. All presented by THE SOUTHDOWN BREEDERS' ASSOCIATION OF VICTORIA.

Only 1st, 2nd and 3rd prizewinners in the Novice Classes will be paraded for judging in the Open Classes.

74. *RAM, under 1½ years old (in wool). Entry free.

- 2-683 W. A. Angliss, shorn 24/9/59.
 1-684 Norman Lodge Farm, shorn Dec., 1959.
 3-685 Norman Lodge Farm, shorn Dec., 1959.
 686 G. W. Stott, shorn 20/11/59.
 687 K. I. & G. T. Trewin, shorn 20/12/59. — Y.H.C.

75. *EWE, under 1½ years old (in wool). Entry free.

- 688 W. A. Angliss, shorn 25/9/59.
 689 Norman Lodge Farm, shorn Dec., 1959.
 690 Norman Lodge Farm, shorn Dec., 1959.
 691 G. W. Stott, unshorn.

76. *THE "FERNHILL" CHALLENGE CUP, presented by Mr. C. A. DEHNERT, of "FERNHILL", BALLAN, for the best group of Southdowns consisting of one Ram and two Ewes, under 1½ years old, bred by and the property of the exhibitor (Special). Competition is limited to animals entered in the ordinary classes. The Cup will become the absolute property of the exhibitor winning it three times in succession or five times at intervals. The name of the winning exhibitor will be engraved on the Cup each year, and he shall have the right to hold the Cup until just prior to the Show next ensuing. Entry free. Winners: 1958, E. F. Hancock; 1959, L. A. Hinton & Son.

- 692 E. W. Ham & Son.
 693 C. M. & V. M. Hart.
 1-694 L. A. Hinton & Son.
 695 W. S. Hogarth & Son.
 696 L. Hooper.
 697 Richard A. Hughes.
 698 J. M. McIntosh.
 699 Norman Lodge Farm.
 700 R. Thompson.

SOUTHDOWN BREEDERS' PLATE. — A Special Card and Ribbon will be awarded to the most successful exhibitor in Classes

Entries in Classes 71 and 72 are limited to one from any one exhibitor.

METTERS ASSURES YOUR STOCK OF A REGULAR WATER SUPPLY

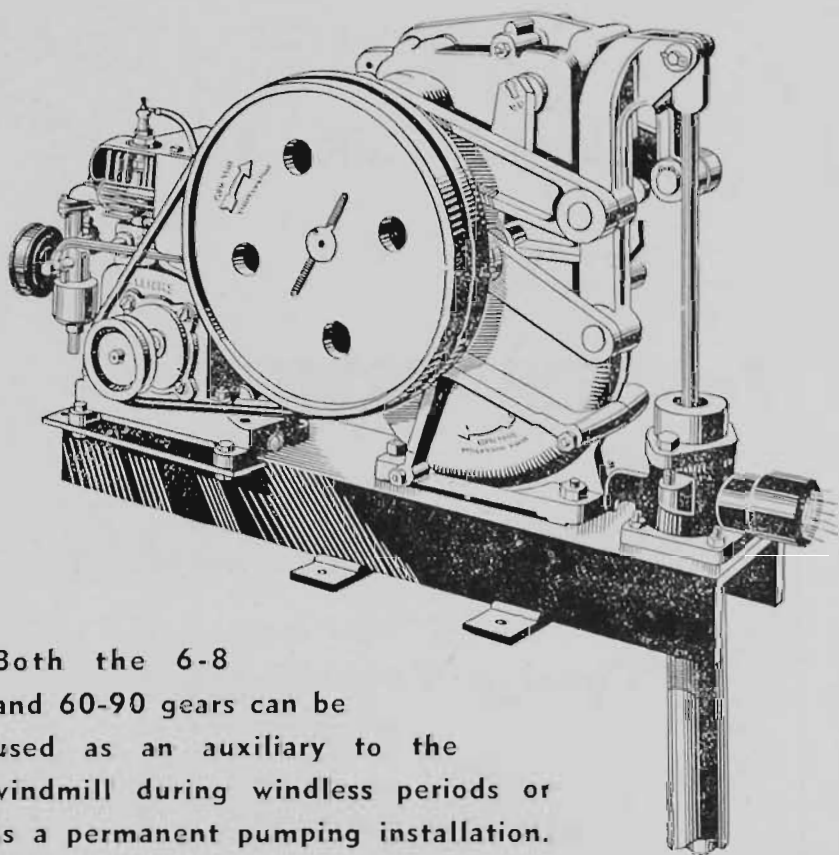

Both the 6-8 and 60-90 gears can be used as an auxiliary to the windmill during windless periods or as a permanent pumping installation.

60-90 PUMPING GEAR

Ensures continuance of water supply — even in windless periods. A versatile gearing ideal for emergency use, as auxiliary to windmill or permanent pumping method. Can be powered in any convenient way . . . by independent electric or petrol motor, or from tractor power take-off, etc., depending on the use to which the gearing is put.

Cradle for mounting petrol or electric motor is standard equipment.

Gearing fits compactly within mill tower. Hook-up to and removal from mill pump rod is quick, simple. Short belt drive for reliability. Double gears maintain alignment.

Used in conjunction with a pressure system, provides "mains pressure" water for household and all outdoor tasks. Operation is automatic.

Available in two models — 60 with 6-inch stroke, 90 with 9-inch stroke.

Agents Throughout Australia

METTERS

(A DIVISION OF GENERAL INDUSTRIES)

6-8 PUMPING GEAR

An extremely simple and efficient gearing for vertical pump, also designed for auxiliary windmill service or as a permanent pumping means. Connection to and disconnection from pump rod is made easily in a few minutes. Supplied with 6 or 8-inch stroke as required. Ruggedly constructed for long, trouble-free service. Meshing of helical gear with pinion (integral with drive shaft) forms a simple, effective oil pump which draws on oil in the sump in the sealed casting. Minimum of moving parts and large bearing surfaces reduce friction. Vertical lift is maintained by a restraining linkage. The unit is mounted on a channel iron base together with a Tee-piece and provision is made for mounting a petrol or electric motor. Details readily available.

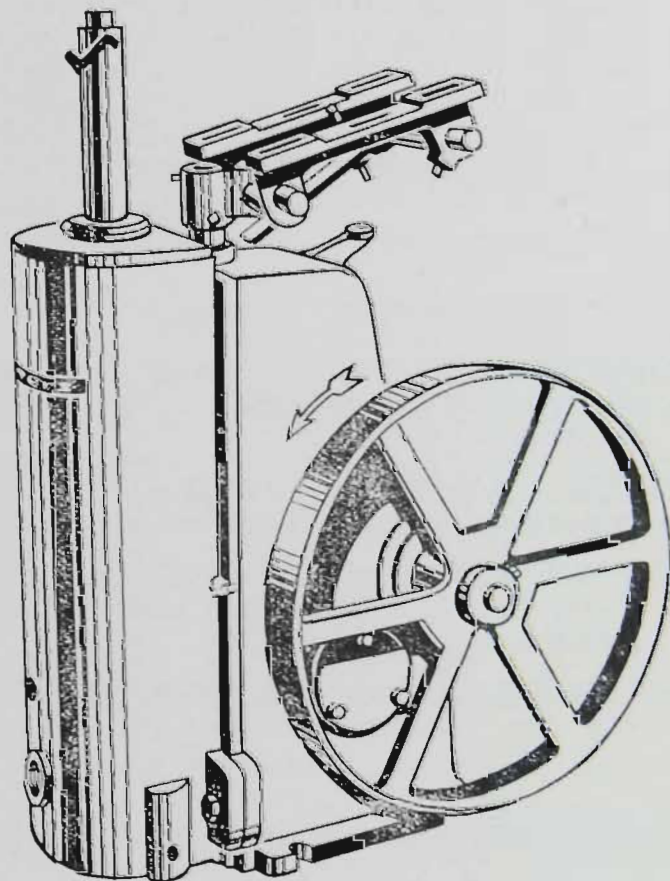

Showrooms

MURRAY HOUSE
77 GRENFELL ST., ADELAIDE

60 to 73 inclusive. Three points will be for a first prize in each numbered class, two points for a second prize, and one point for a third prize, in all cases where the exhibitor is also the breeder of the prize-winning sheep. In the event of a tie two points will be allotted for Champion Awards and one point for Reserve Champion Awards.

L.A. HINTON
+ Son

A TROPHY VALUED AT £10/10/- presented by the SOUTHDOWN BREEDERS' ASSOCIATION OF VICTORIA, for the best ram under 1½ years old drawn from sheep entered in the ordinary classes, bred and exhibited by a member of the Southdown Breeders' Association of Victoria. The trophy to be won twice in succession or three times in all before being won outright. The winner's name will be engraved on the trophy each year, and the winner will have the right to hold the trophy until the Show next ensuing. Winners: 1960,

L.A. HINTON
+ Son

A TROPHY VALUED AT £10/10/- presented by the SOUTHDOWN BREEDERS' ASSOCIATION OF VICTORIA, for the best ewe under 1½ years old drawn from sheep entered in the ordinary classes, bred and exhibited by a member of the Southdown Breeder's Association of Victoria. The trophy to be won twice in succession or three times in all before being won outright. The winner's name will be engraved on the trophy each year, and the winner will have the right to hold the trophy until the Show next ensuing. Winners: 1958, E. F. Hancock; 1959, E. W. Ham & Son.

CHAMPION PRIZES.

593-CHAMPION SOUTHDOWN RAM, any age—Government Certificate, and Society's Rosette.

551-RESERVE CHAMPION SOUTHDOWN RAM, any age.—Society's Rosette.

675-CHAMPION SOUTHDOWN EWE, any age—Government Certificate, and Society's Rosette.

629-RESERVE CHAMPION SOUTHDOWN EWE, any age.—Society's Rosette.

Section 33 — Shropshires

Judge: A. E. ENDERS, Esq.
Stewards: W. J. BUNTING, Sr., Esq.
A. L. SCOTT, Esq.

Prizes.—Ram Classes: First, £4; second, £2; third, £1 (unless otherwise stated).

Ewe Classes: First, £3; second, £1; third, Card (unless otherwise stated).

Entry fee: R.A.S. of V. Members, 12/6; Non-Members, 17/6.

Entries limited to two in each class from any one exhibitor.

JOHN McNAMARA & CO. PTY. LTD.

Established 1880

Stock & Station Agents



For KEEN SERVICE
AND
RESULTS THAT COUNT

Consign Your Livestock

to

"McNAMARAS"

Up-to-the-Minute Wireless Reports of ALL
NEWMARKET SALES each Tuesday,
Wednesday and Thursday through 2QN
(Riverina) at 12.52 p.m. and 3LK (Wimmera)
at 12.55 p.m.

Regular

FAT & STORE STOCK SALES

conducted throughout
VICTORIA AND RIVERINA



Head Office:

36 KING ST., MELBOURNE

Branches:

Deniliquin - Finley - Wodonga - Yarrawonga
Shepparton - Numurkah - Tatura - Murchison
Dandenong

SHROPSHIRE—SUFFOLKS

In the event of more entries being received than can be accommodated ewe entries will be reduced to one in each class from any one exhibitor. If necessary the number of sheep of each breed from any one exhibitor will also be reduced to not less than 15 head. The exhibitor to have the right to nominate the sheep to be withdrawn should this reduction be necessary.

CLASS

- 77. RAM, 1½ years old and over.
 - 1-701 A. A. Hill, bred by P. J. Webb, shorn Sept., 1959.
- 78. RAM, under 1½ years old.
 - 1-702 E. W. Ham & Son, shorn Nov., 1959.
 - 2-703 A. A. Hill, shorn Sept., 1959.
- 79. PEN OF 2 RAMS, under 1½ years old.
 - 1-704 E. W. Ham & Son, shorn Nov., 1959.
- 80. EWE, 1½ years old and over. If over 2½ years the ewe must have a lamb of her own breed at foot or be visibly in lamb.
 - 1-705 A. A. Hill, shorn Sept., 1959.

Any prize awarded to a ewe in the above classes may be withheld until the production of a certificate that she has produced a lamb after the Exhibition and prior to 1st November next ensuing.

- 81. EWE, under 1½ years old.
 - 2-706 E. W. Ham & Son, shorn Nov., 1959.
 - 1-707 E. W. Ham & Son, shorn Nov., 1959.
 - 3-708 A. A. Hill, shorn Sept., 1959.

THE "THOMAS J. BURBURY" SHROPSHIRE SIRES' MEMORIAL CUP.

(Competition in this class is limited to Sheep entered in the ordinary classes).

- 82. *A MEMORIAL CUP, OF 75 GUINEAS (Special), subscribed for by the Shropshire breeders throughout the Commonwealth, will be awarded to the Best Two Ewes and One Ram, under 1½ years old (entered in the ordinary classes), the progeny of one sire, bred by and the property of the exhibitor. The Cup to be competed for in perpetuity, and the winner's name and the winning sire's name to be engraved on it each year. The Cup to remain the property of the Royal Agricultural Society. Entry free.
 - 1-709 E. W. Ham & Son.

A TROPHY ORDER, valued at £5/5/-, presented by THE AUSTRALIAN SOCIETY OF BREEDERS OF BRITISH SHEEP (VICTORIAN BRANCH), will be awarded to this year's winner in the above class.

109

SHROPSHIRE BREEDERS' PLATE.—A Special Card and Ribbon will be awarded to the most successful exhibitor in this Section. Three points will be awarded for a first prize in each numbered class, two points for a second prize, and one point for a third prize, in all cases where the exhibitor is also the breeder of the prize-winning sheep. In the event of a tie, two points will be allotted for Champion awards, and one point for Reserve Champion awards.

E.W. HAM & SON

CHAMPION PRIZES.

- CHAMPION SHROPSHIRE RAM, any age—Government Certificate, and Society's Rosette. — E.W. HAM & SON
- RESERVE CHAMPION SHROPSHIRE RAM, any age.—Society's Rosette. E.W. HAM & SON
- CHAMPION SHROPSHIRE EWE, any age—Government Certificate, and Society's Rosette. — E.W. HAM & SON
- RESERVE CHAMPION SHROPSHIRE EWE, any age.—Society's Rosette. — A.A. HILL.

Section 34 — Suffolks

Judge: GRAHAM DAY, Esq.
Steward: DAVID H. BERWICK, Esq.

Prizes.—Ram Classes: First, £4; second, £2; third, £1 (unless otherwise stated).

Ewe Classes: First, £3; second, £1; third, Card (unless otherwise stated).

Entry fee: R.A.S. of V. Members, 12/6; Non-Members, 17/6.

Entries limited to two in each class from any one exhibitor.

In the event of more entries being received than can be accommodated ewe entries will be reduced to one in each class from any one exhibitor. If necessary the number of sheep of each breed from any one exhibitor will also be reduced to not less than 15 head. The exhibitor to have the right to nominate the sheep to be withdrawn should this reduction be necessary.

CLASS

- 83. RAM, 2½ years old and over.
 - 1-710 Richard Shipp & Son, shorn 17/10/59.
- 84. RAM, 1½ years old and under 2½ years old.
 - 1-711 L. T. J. Duffield, shorn 2/8/59.
 - 2-712 Richard Shipp & Son, shorn 17/10/59.
 - 3-713 Richard Shipp & Son, shorn 17/10/59.
- 85. RAM, under 1½ years old.
 - 1-714 L. T. J. Duffield, shorn 3/11/59.
 - 2-715 Richard Shipp & Son, shorn 10/11/59.
 - 2-716 Richard Shipp & Son, shorn 10/11/59.
- 86. RAM, under 1½ years, closely and evenly shorn.
 - 1-717 L. T. J. Duffield, shorn 1/8/60.
 - 3-718 L. T. J. Duffield, shorn 1/8/60.
 - 2-719 Richard Shipp & Son, shorn before 2/9/60.
 - 2-720 Richard Shipp & Son, shorn before 2/9/60.

CLASS

87. EWE, 1½ years old and over. If over 2½ years the ewe must have a lamb of her own breed at foot or be visibly in lamb.

- 3-721 L. T. J. Duffield, shorn 5/10/59.
- 2-722 Richard Shipp & Son, shorn 17/10/59.
- 1-723 Richard Shipp & Son, shorn 17/10/59.

88. EWE, 1½ years old and over.

- 1-724 L. T. J. Duffield, shorn 5/10/59.
- 2-725 Richard Shipp & Son, shorn 17/10/59.

89. EWE, under 1½ years old.

- 1-726 L. T. J. Duffield, shorn 3/11/59.
- 3-727 Richard Shipp & Son, shorn 17/10/59.
- 2-728 Richard Shipp & Son, shorn 17/10/59.

90. EWE, under 1½ years, closely and evenly shorn.

- 1-729 L. T. J. Duffield, shorn 1/8/60.
- 3-730 Richard Shipp & Son, shorn before 2/9/60.
- 2-731 Richard Shipp & Son, shorn before 2/9/60.

Richard SHIPP Son
SUFFOLK BREEDERS' PLATE.—A Special Card and Ribbon, will be awarded to the most successful exhibitor in this Section. Three points will be awarded for a first prize in each numbered class, two points for a second prize, and one point for a third prize, in all cases where the exhibitor is also the breeder of the prize-winning sheep. In the event of a tie, two points will be allotted for Champion awards and one point for Reserve Champion awards.

CHAMPION PRIZES. *L.T.J. DUFFIELD*

CHAMPION SUFFOLK RAM, any age—Government Certificate, and Society's Rosette. *-711*
 RESERVE CHAMPION SUFFOLK RAM, any age.—Society's Rosette. *-710 Richard Shipp & Son*
 CHAMPION SUFFOLK EWE, any age.—Government Certificate, and Society's Rosette. *723*
 RESERVE CHAMPION SUFFOLK EWE, any age.—Society's Rosette. *722 Richard SHIPP & Son*

Section 35 — Dorset Horns

Judges (Rams): L. BEER, Esq.
 (Ewes): G. R. M. SMITH, Esq.
 Stewards: W. J. BUNTING, Jnr., Esq.
 J. D. CAMPBELL, Esq.
 R. B. M. GERRAND, Esq.
 STUART MACTIER, Esq.

Prizes.—Ram Classes: First, £4; second, £2; third, £1 (unless otherwise stated).

Ewe Classes: First, £3; second, £1; third, Card (unless otherwise stated).

Entry fee: R.A.S. of V. Members, 12/6; Non-Members, 17/6.

Entries limited to two in each class from any one exhibitor.

In the event of more entries being received than can be accommodated ewe entries will be reduced to one in each class from any one exhibitor. If necessary the number of sheep of each breed from any one exhibitor will also be

LEAMINGTON DORSETS

D.H.F. 257

P.D.F. 177

Approximately

— 10 —
STUD RAMS
 — 10 —

for Sale by
 Auction at
 Melbourne Royal
 Show Sales

WEDNESDAY,
 SEPTEMBER 28th,
 1960

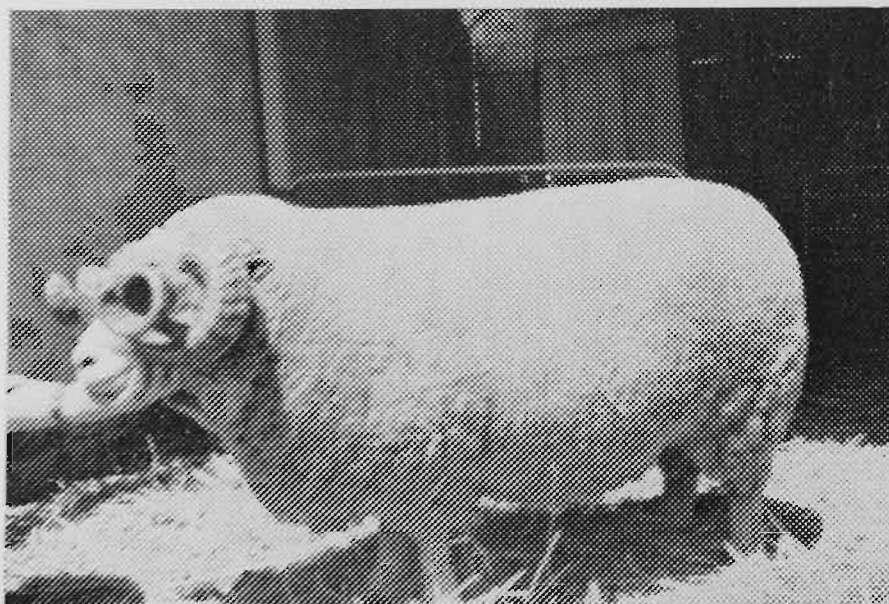

Leamington 126/58, First and Reserve Champion
 Perth, 1959.

EIGHTH
 ANNUAL SALE
 of approximately

... 70 ...
**STUD RAMS
 & EWES**
 ... 70 ...

to be held on the
 property on
 WEDNESDAY,
 OCTOBER 19th,
 at 2 p.m.

Apply: A. M. DAWKINS & SON LIMITED,
 "Leamington",
 Gawler River, S.A. Phone Gawler River 203.

NEWBOLD DORSETS

16TH ANNUAL SALE—THURSDAY, OCTOBER 20, 1960

- 40 top DORSET HORN stud rams
- 20 double poll POLL DORSET stud rams
- 80 DORSET and POLL DORSET flock rams
- 20 1958-drop POLL DORSET ewes, joined
- 20 C-F-A POLL DORSET ewes, joined
- 20 c-f-a DORSET-HORN EWES, poll mated

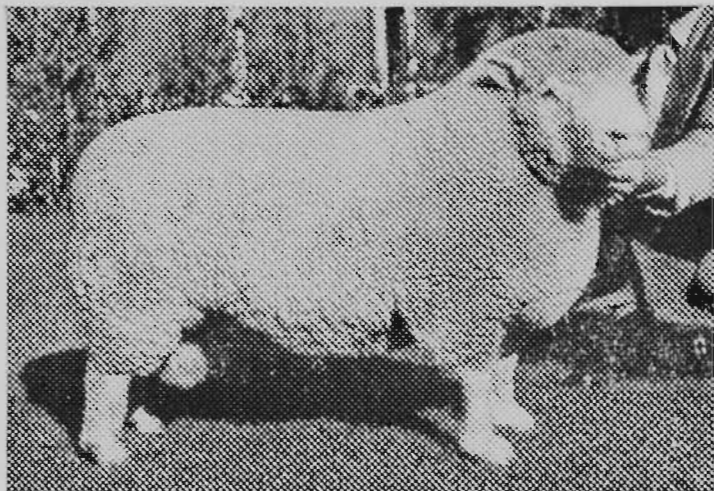

NEWBOLD HECTOR (P), champion Sydney and Melbourne 1959, sire of several poll rams to be sold. Was never beaten in class in winning 6 champions and 5 reserves. Sold for 600 gns. last sale.

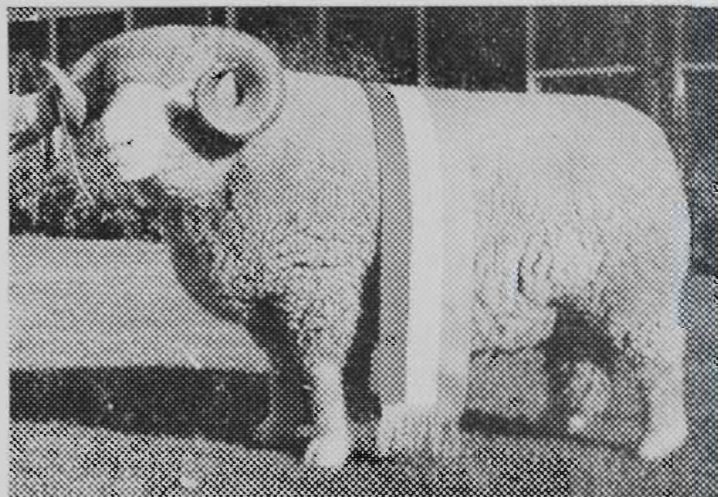

NEWBOLD 190/58, shown here at 10 months when champion of Sydney, 1959. Was heavily used for 1960-drop, but is in our show team.

NEWBOLD HERCULES (P) and NEWBOLD 127/58 were respective champions at 1960 Sydney Sheep Show.

Catalogues available of ANNUAL SALE offering.

W. J. DAWKINS NEWBOLD LIMITED, GAWLER RIVER, S.Aust.

BALMORAL DORSETS

Flock No. 62, B.B.F.B.

Founded 1925

Poll Flock No. 130.



BALMORAL 164/58 (at right), champion ram Melbourne Royal 1959. Sold jointly to Lindsbury and Marylebone studs at Annual Sale for 1,550 gns. BALMORAL 434/58 (at left) was sold for world record of 1,600 gns. to Broughton Brook at Annual Sale.

Fourteenth Annual Sale
on the property

FRIDAY, 21st OCTOBER, 1960

120 Stud Ewes
40 Stud Rams
50 Selected Flock Rams

PERFORMANCE:

Reserve champion ram	Adelaide, 1955
Reserve champion ram	Adelaide, 1956
Champion ram	Adelaide, 1957
Reserve champion ram	Adelaide, 1957
Reserve champion ram	Adelaide, 1959
Champion ewe	Adelaide, 1959
Champion ram	Melbourne, 1959
Reserve champion ewe	Melbourne, 1959

W. S. MARTIN & SONS, "Balmoral", SANDY CREEK, S.A.
Phone: Gawler 850

DORSET HORNS

reduced to not less than 15 head. The exhibitor to have the right to nominate the sheep to be withdrawn should this reduction be necessary.

NOTE: The lamb with the ewe entered in the "Ewe with Lamb Class" may also be entered in the "Lamb Classes", i.e., Nos. 98 or 105.

CLASS

91. RAM, 2½ years old and over.

- 2-732 H. J. Allen, shorn Oct., 1959.
733 A. M. Dawkins & Son Ltd., bred by E. W. L. Dawkins, shorn Nov., 1959.
734 A. M. Dawkins & Son Ltd., shorn Nov., 1959.
735 W. J. Dawkins Newbold Ltd., shorn Oct., 1959.
1-736 K. G. Luke, shorn 7/11/59.
737 K. G. Luke, shorn 7/11/59.
3-738 H. C. Yates & Son, shorn 1/11/59.

92. RAM, 1½ years old and under 2½ years old.

- 739 H. J. Allen, shorn Oct., 1959.
740 H. J. Allen, shorn Oct., 1959.
3-741 A. W. Dawkins & Son Ltd., shorn Nov., 1959.
742 W. J. Dawkins Newbold Ltd., shorn Oct., 1959.
743 J. C. Holman, shorn 25/10/59.
744 J. C. Holman, shorn 25/10/59.
1-745 K. G. Luke, shorn 12/9/59.
YHC-746 K. G. Luke, shorn 7/11/59.
747 W. S. Martin & Sons, shorn Aug., 1959.
2-748 W. S. Martin & Sons, shorn Aug., 1959.
749 R. V. Piggott & Son, shorn Sept., 1959.

93. RAM, under 1½ years old.

- 750 H. J. Allen, shorn Oct., 1959.
751 H. J. Allen, shorn Oct., 1959.
752 A. S. & M. S. Bradshaw, shorn Nov., 1959.
753 A. S. & M. S. Bradshaw, shorn Nov., 1959.
754 A. M. Dawkins & Son Ltd., shorn Nov., 1959.
755 A. M. Dawkins & Son Ltd., shorn Nov., 1959.
756 W. J. Dawkins Newbold Ltd., shorn Nov., 1959.
757 A. E. Day & Sons, shorn 8/10/59.
3-758 A. E. Day & Sons, shorn 8/10/59.
1-759 K. A. Douglas & Son, shorn Nov., 1959.
760 K. A. Douglas & Son, shorn Nov., 1959.
761 A. G. & W. I. Hall, shorn 11/11/59.
762 A. G. & W. I. Hall, shorn 11/11/59.
763 C. M. Hart & Co., shorn Oct., 1959.
764 C. M. Hart & Co., shorn Oct., 1959.
c-765 Les. R. Hart, shorn Oct., 1959.
766 Les. R. Hart, shorn Oct., 1959.
767 J. C. Holman, shorn 25/10/59.
768 J. C. Holman, shorn 25/10/59.
769 W. S. Kelly & Son, shorn Oct., 1959.
770 W. S. Kelly & Son, shorn Oct., 1959.
771 T. H. Kelsall & Son, shorn Dec., 1959.
772 T. H. Kelsall & Son, shorn Dec., 1959.
2-773 K. G. Luke, shorn 10/11/59.
YHC-774 K. G. Luke, shorn 10/11/59.
YHC-775 W. S. Martin & Sons, shorn Nov., 1959.
776 W. S. Martin & Sons, shorn Nov., 1959.
777 J. S. Oxley, shorn Nov., 1959.
778 R. V. Piggott & Son, shorn Sept., 1959.
779 W. & E. Roberts Thomson, shorn 25/11/59.
780 W. & E. Roberts Thomson, shorn 25/11/59.
He-781 G. B. Vanston, shorn Nov., 1959.
782 G. B. Vanston, shorn Nov., 1959.
783 N. H. & Mrs. S. E. A. Wills, shorn 9/11/59.
784 N. H. & Mrs. S. E. A. Wills, shorn 9/11/59.
785 H. C. Yates & Sons, shorn 1/10/59.
786 H. C. Yates & Sons, shorn 1/10/59.

94. THE "W. J. DAWKINS" TROPHY, valued at £120. Presented by MR. W. J. DAWKINS, Gawler River, South Australia, for a Ram under 1½ years old. Prizes.—1st, 2nd and 3rd Prize Cards and Ribbons will be awarded to the placegetters.

To be machine shorn not more than 21 days prior to judging; Standard combs to be used and the ram must not be trimmed

at all. Each year the winner's name will be engraved on a perpetual Shield valued at £20. The balance of the trophy £100 has been invested with the Royal Agricultural Society of Victoria, and the interest thereon will be accumulated until the award has been won three times by the same exhibitor. A trophy order to the value of the accumulated interest will then be awarded to that exhibitor. After one exhibitor has won the trophy three times, competition for the trophy order will recommence and previous wins will not count. Winners: 1960,

- 787 H. J. Allen.
788 H. J. Allen.
789 A. S. & N. S. Bradshaw.
790 A. M. Dawkins & Son Ltd.
791 A. M. Dawkins & Son Ltd.
792 W. J. Dawkins Newbold Ltd.
2-793 K. A. Douglas & Son.
794 K. A. Douglas & Son.
795 A. G. & W. I. Hall.
796 A. G. & W. I. Hall.
797 C. M. Hart & Co.
798 Les. R. Hart. — H.C.
799 J. C. Holman.
800 W. S. Kelly & Son.
801 T. H. Kelsall & Son.
802 K. G. Luke.
1-803 W. S. Martin & Sons.
804 W. S. Martin & Sons.
2-805 W. & E. Roberts Thomson. — YHC.
806 W. & E. Roberts Thomson.
807 G. B. Vanston.
808 G. B. Vanston.

CLASS

95. PEN OF 2 RAMS, under 1½ years old.

- 809 H. J. Allen, shorn Oct., 1959.
810 A. S. & M. S. Bradshaw, shorn Nov., 1959.
811 A. M. Dawkins & Son Ltd., shorn Nov., 1959.
812 W. J. Dawkins Newbold Ltd., shorn Nov., 1959.
1-813 K. A. Douglas & Son, shorn Nov., 1959.
814 A. G. & W. I. Hall, shorn 11/11/59.
815 C. M. Hart & Co., shorn Oct., 1959.
816 Les. R. Hart, shorn Oct., 1959. — YHC.
817 J. C. Holman, shorn 25/10/59.
818 W. S. Kelly & Son, shorn Oct., 1959.
819 K. G. Luke, shorn 7/11/59. — H.C.
2-820 W. S. Martin & Sons, shorn Nov., 1959.
821 J. S. Oxley, shorn Dec., 1959.
822 R. V. Piggott & Son, shorn Sept., 1959.
823 W. & E. Roberts Thomson, shorn 25/11/59.
3-824 G. B. Vanston, shorn Nov., 1959.
825 N. H. & Mrs. S. E. A. Wills, shorn 9/11/59.
c-826 H. C. Yates & Sons, shorn 1/10/59.

PRIZES in the above class are presented by THE VICTORIAN DORSET HORN BREEDERS' ASSOCIATION.

96. PEN OF 2 RAMS, under 1½ years old, closely and evenly shorn.

- 827 H. J. Allen, shorn 1/9/60.
828 A. M. Dawkins & Son Ltd., shorn Aug., 1960.
-829 W. J. Dawkins Newbold Ltd., shorn before 2/9/60. — YHC
3-830 K. A. Douglas & Son, shorn July, 1960.
831 A. G. & W. I. Hall, shorn before 2/9/60.
832 C. M. Hart & Co., shorn Aug., 1960.
833 Les. R. Hart, shorn Aug., 1960. — H.C.
834 J. C. Holman, shorn 3/8/60.
835 W. S. Kelly & Son, shorn 23/7/60.
836 K. G. Luke, shorn before 2/9/60. — c
2-837 W. S. Martin & Sons, shorn before 2/9/60.
838 R. V. Piggott & Son, shorn before 2/9/60.
1-839 W. & E. Roberts Thomson, shorn before 2/9/60.
840 G. B. Vanston, shorn Aug., 1960.
841 N. H. & Mrs. S. E. A. Wills, shorn before 2/9/60.

Deepfields Stud

BREEDERS—Be sure to see the **DEEPFIELDS Teams** of Dorset Horn Sheep and Poll Hereford Cattle at Melbourne Royal Show.

- **EIGHT** top stud **DEEPFIELDS DORSET HORN RAMS** will be offered at the sales on **WEDNESDAY, September 28.**
- **DEEPFIELDS** exhibited **6** champion rams and **4** reserve champion rams at the **10** Melbourne Royal Shows, **1950-1959.**

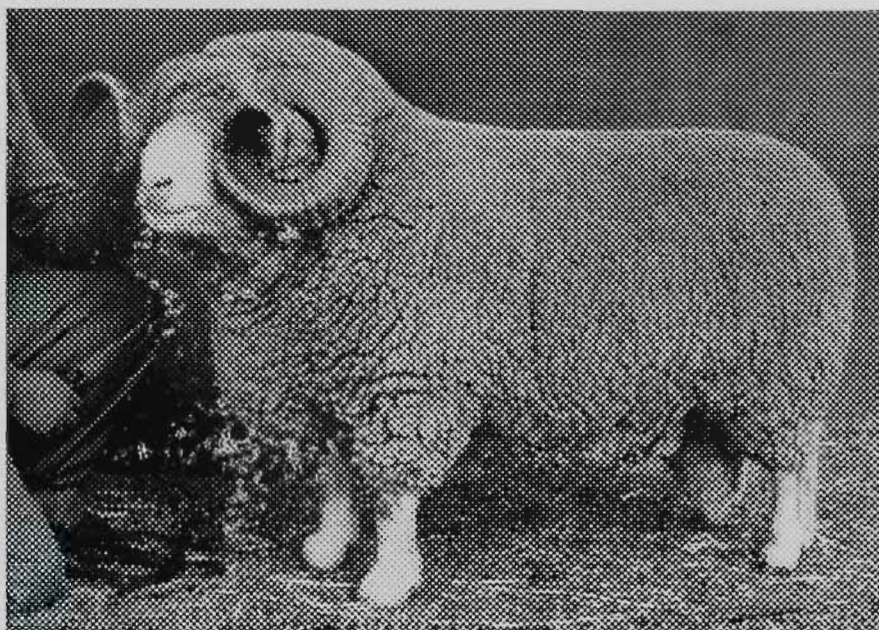

DEEPFIELDS 61/58 champion ram at 1960 Melbourne ASBA.

- **DEEPFIELDS Poll Hereford team** at the Royal Comprises **7** bulls, **2** heifers and **5** steers, featuring the sires, **Deepfields Grenadier, Deepfields Kansas** and **Deepfields Harper.**

- A good selection of stud rams at Deepfields for private sale; 250 flock rams also available.
- **250 Stud ewes**—**100 c.f.a.** and **150 1958-drop** available from November.

AWARDS AT ASBA

(136 entries)

At 1960 Melbourne ASBA Sheep Show, DEEPFIELDS Dorset Horns were awarded:—

Champion ram

Reserve Champion ewe

5 firsts, 2 seconds, 4 thirds.



DEEPFIELDS GRENADIER.
current top sire.

K. G. LUKE
ROMSEY... 'PHONE 31

Enquiries and Inspection Invited

DORSET HORNS

CLASS

97. RAM, under 1½ years, closely and evenly shorn.

- 842 H. J. Allen, shorn 1/9/60.
 843 A. S. & M. S. Bradshaw, shorn Aug., 1960.
 YHC- 844 A. M. Dawkins & Son Ltd., shorn Aug., 1960.
 H.C. 845 W. J. Dawkins Newbold Ltd., shorn before 2/9/60.
 846 K. A. Douglas & Son, shorn July, 1960.
 847 A. G. & W. I. Hall, shorn before 2/9/60.
 848 C. M. Hart & Co., shorn Aug., 1960.
 849 Les. R. Hart, shorn Aug., 1960.
 850 J. C. Holman, shorn 3/8/60.
 851 W. S. Kelly & Son, shorn 23/7/60.
 852 T. H. Kelsall & Son, shorn before 2/9/60.
 853 T. H. Kelsall & Son, shorn before 2/9/60.
 3- 854 K. G. Luke, shorn before 2/9/60.
 855 W. S. Martin & Sons, shorn before 2/9/60.
 856 J. S. Oxley, shorn Aug., 1960.
 1- 857 R. V. Piggott & Son, shorn 7/8/60.
 2- 858 W. & E. Roberts Thomson, shorn before 2/9/60.
 859 G. B. Vanston, shorn Aug., 1960.
 860 N. H. & Mrs. S. E. A. Wills, shorn before 2/9/60.
 861 H. C. Yates & Sons, shorn 1/8/60.

Entries in Classes 95, 96 and 97 are limited to one from each exhibitor.

98. RAM LAMB, dropped after 1st April, 1960.

- 862 A. S. & M. S. Bradshaw.
 863 W. J. Cain & Sons.
 864 A. M. Dawkins & Son Ltd.
 865 W. J. Dawkins Newbold Ltd.
 2- 866 K. A. Douglas & Son.
 Y.H.C. 867 K. A. Douglas & Son.
 868 A. G. & W. I. Hall.
 869 Les. R. Hart.
 870 T. H. Kelsall & Son.
 871 K. G. Luke.
 872 W. S. Martin & Sons.
 873 W. G. Roulston.
 3- 874 W. G. Roulston.
 1- 875 G. B. Vanston.
 876 G. B. Vanston.

99. EWE, any age, suckling a lamb of her own breed at foot.

- 3- 877 A. M. Dawkins & Son Ltd., shorn Nov., 1959.
 5- 878 K. G. Luke, shorn 8/11/59.
 YHC- 879 R. V. Piggott & Son, shorn Nov., 1959.
 880 N. H. & Mrs. S. E. A. Wills, shorn 1/9/59.

100. EWE, 2½ years old and over.

- 881 A. M. Dawkins & Son Ltd., shorn Nov., 1959.
 882 W. J. Dawkins Newbold Ltd., shorn Oct., 1959.
 3- 883 C. M. Hart & Co., shorn Sept., 1959.
 884 K. G. Luke, shorn 26/12/59.
 885 K. G. Luke, shorn 26/12/59.
 2- 886 R. V. Piggott & Son, shorn Nov., 1959.
 887 G. B. Vanston, shorn Nov., 1959.
 1- 888 N. H. & Mrs. S. E. A. Wills, shorn 1/9/59.
 889 H. C. Yates & Sons, shorn 1/11/59.

101. EWE, 1½ years old and under 2½ years old.

- 2- 890 A. W. Dawkins & Son Ltd., shorn Nov., 1959.
 891 K. A. Douglas & Son, shorn Oct., 1959.
 892 A. G. & W. I. Hall, shorn 10/12/59.
 893 Les. R. Hart, shorn Aug., 1959.
 894 T. H. Kelsall & Son, shorn Aug., 1959.
 895 K. G. Luke, shorn 8/11/59.
 1- 896 K. G. Luke, shorn 8/11/59.
 897 R. V. Piggott & Son, shorn Sept., 1959.
 898 N. H. & Mrs. S. E. A. Wills, shorn 1/9/59.
 3- 899 H. C. Yates & Sons, shorn 1/11/59.
 900 H. C. Yates & Sons, shorn 1/10/59.

CLASS

102. EWE, under 1½ years old.

- 901 W. J. Cain & Sons, unshorn.
 2- 902 A. M. Dawkins & Son Ltd., shorn Nov., 1959.
 2- 903 W. J. Dawkins Newbold Ltd., shorn Oct., 1959.
 1- 904 K. A. Douglas & Son, shorn Nov., 1959.
 905 K. A. Douglas & Son, shorn Nov., 1959.
 906 A. G. & W. I. Hall, shorn 11/11/59.
 907 A. G. & W. I. Hall, shorn 11/11/59.
 908 C. M. Hart & Co., shorn Oct., 1959.
 909 Les. R. Hart, shorn Oct., 1959.
 910 K. G. Luke, shorn 8/11/59.
 911 K. G. Luke, shorn 8/11/59.
 912 W. S. Martin & Sons, shorn Nov., 1959.
 913 J. S. Oxley, shorn Nov., 1959.
 3- 914 R. V. Piggott & Son, shorn Nov., 1959.
 915 G. B. Vanston, shorn Nov., 1959.
 916 N. H. & Mrs. S. E. A. Wills, shorn 9/11/59.
 917 N. H. & Mrs. S. E. A. Wills, shorn 9/11/59.
 918 H. C. Yates & Sons, shorn 1/10/59.
 919 H. C. Yates & Sons, shorn 1/10/59.

103. EWE, under 1½ years, closely and evenly shorn.

- 6- 920 A. M. Dawkins & Son Ltd., shorn Aug., 1960.
 6- 921 W. J. Dawkins Newbold Ltd., shorn before 2/9/60.
 2- 922 K. A. Douglas & Son, shorn July, 1960.
 2- 923 K. A. Douglas & Son, shorn July, 1960.
 924 A. G. & W. I. Hall, shorn before 2/9/60.
 925 A. G. & W. I. Hall, shorn before 2/9/60.
 926 C. M. Hart & Co., shorn Aug., 1960.
 3- 927 Les. R. Hart, shorn Aug., 1960.
 928 T. H. Kelsall & Son, shorn before 2/9/60.
 929 K. G. Luke, shorn before 2/9/60.
 4- 930 K. G. Luke, shorn before 2/9/60.
 5- 931 W. S. Martin & Sons, shorn before 2/9/60.
 932 J. S. Oxley, shorn Aug., 1960.
 933 R. V. Piggott & Son, shorn before 2/9/60.
 1- 934 G. B. Vanston, shorn Aug., 1960.
 935 N. H. & Mrs. S. E. A. Wills, shorn before 2/9/60.
 936 N. H. & Mrs. S. E. A. Wills, shorn before 2/9/60.
 937 H. C. Yates & Sons, shorn 1/8/60.

104. PEN OF 2 EWES, under 1½ years old, closely and evenly shorn.

- 3- 938 K. A. Douglas & Son, shorn July, 1960.
 1- 939 K. A. Douglas & Son, shorn July, 1960.
 940 A. G. & W. I. Hall, shorn before 2/9/60. — Y.H.C.
 2- 941 Les. R. Hart, shorn Aug., 1960.
 942 K. G. Luke, shorn before 2/9/60.
 943 W. S. Martin & Sons, shorn before 2/9/60.
 944 N. H. & Mrs. S. E. A. Wills, shorn before 2/9/60.
 945 H. C. Yates & Sons, shorn 1/8/60.

105. EWE LAMB, dropped after 1st April, 1960.

- 946 A. S. & M. S. Bradshaw.
 947 W. J. Cain & Sons.
 948 A. M. Dawkins & Son Ltd.
 949 W. J. Dawkins Newbold Ltd.
 4- 950 K. A. Douglas & Son.
 951 K. A. Douglas & Son.
 952 A. G. & W. I. Hall.
 2- 953 Les. R. Hart.
 954 T. H. Kelsall & Son.
 5- 955 K. G. Luke.
 956 W. S. Martin & Sons.
 957 W. G. Roulston.
 3- 958 W. G. Roulston.
 959 G. B. Vanston.
 1- 960 G. B. Vanston.
 961 N. H. & Mrs. S. E. A. Wills.
 962 N. H. & Mrs. S. E. A. Wills.

NOVICE CLASSES.—For exhibitors who have never won a first prize in the Open Section at any Metropolitan Show at date of closing of entries. Competition in these classes is limited to animals bred by the

DORSET HORNS—RYELANDS

exhibitor and entered in the ordinary classes. Prizes: £3, £1, Card. All presented by THE VICTORIAN DORSET HORN BREEDERS' ASSOCIATION.

Only 1st, 2nd and 3rd prizewinners in the Novice Classes will be paraded for judging in the Open Classes.

CLASS

106. *RAM, under 1½ years old (in wool). Entry free.

- 1-963 K. A. Douglas & Son, shorn Nov., 1959.
- 964 J. S. Oxley, shorn Nov., 1959.

107. *EWE, under 1½ years old (in wool). Entry free.

- 2-965 W. J. Cain & Sons, unshorn.
- Ab-966 K. A. Douglas & Son, shorn Nov., 1959.
- 967 J. S. Oxley, shorn Nov., 1959.

DORSET HORN BREEDERS' PLATE.—

Special Card and Ribbon will be awarded to the most successful exhibitor in this Section. Three points will be awarded for a first prize in each numbered class, two points for a second prize, and one point for a third prize, in all cases where the exhibitor is also the breeder of the prize-winning sheep. In the event of a tie, two points will be allotted for Champion awards and one point for Reserve Champion awards.

KA.
DOUGLAS
+ Sod

ALAN KNIGHT MEMORIAL TROPHY, valued at 30 guineas, subscribed by MR. T. S. AUSTIN AND MEMBERS OF THE VICTORIAN DORSET HORN BREEDERS' ASSOCIATION, will be awarded for the Champion Dorset Horn Ram. The Trophy to be competed for in perpetuity, and the winner's name engraved on it each year.

760-

A TROPHY valued at £10/10/-, presented by K. G. LUKE, Esq., through the Victorian Dorset Horn Breeders' Association, for Ram, any age, drawn from sheep entered in the ordinary classes, bred and exhibited by a member of the Victorian Dorset Horn Breeders' Association.

760-

A TROPHY valued at £10/10/-, presented by K. G. LUKE, Esq., through the Victorian Dorset Horn Breeders' Association, for Ewe, any age, drawn from sheep entered in the ordinary classes, bred and exhibited by a member of the Victorian Dorset Horn Breeders' Association.

904-

CHAMPION PRIZES.

CHAMPION DORSET HORN RAM, any age—
760-Government Certificate, and Society's Rosette.

RESERVE CHAMPION DORSET HORN RAM,
745-any age.—Society's Rosette.

CHAMPION DORSET HORN EWE, any age—
904-Government Certificate, and Society's Rosette.

RESERVE CHAMPION DORSET HORN EWE,
903-any age.—Society's Rosette.

Section 36—Ryelands

Judge: A. G. WATSON, Esq.
Stewards: D. K. McMILLAN, Esq.
OSWALD GRAYSON, Esq.
R. RITCHIE, Esq.

Prizes.—Ram Classes: First, £4; second, £2; third, £1 (unless otherwise stated).

Ewe Classes: First, £3; second, £1; third, Card (unless otherwise stated).

Entry fee: R.A.S. of V. Members, 12/6; Non-Members, 17/6.

Entries limited to two in each class from any one exhibitor.

In the event of more entries being received than can be accommodated ewe entries will be reduced to one in each class from any one exhibitor. If necessary the number of sheep of each breed from any one exhibitor will also be reduced to not less than 15 head. The exhibitor to have the right to nominate the sheep to be withdrawn should this reduction be necessary.

CLASS

108. RAM, 2½ years old and over.
2-968 Robert Alston, shorn 26/11/59.
3-969 T. J. Lilford, shorn 12/10/59.
1-970 John McIntosh & Son Pty. Ltd., shorn Nov., 1959.

109. RAM, 1½ years old and under 2½ years old.
971 L. R. & E. R. Allison, shorn 26/10/59.
5-972 Robert Alston, shorn 26/11/59.
973 G. L. Hunt & Sons, bred by John McIntosh & Son Pty. Ltd., shorn Nov., 1959.
-974 John McIntosh & Son Pty. Ltd., shorn Aug., 1959. —H.C.
975 J. P. Stratton, Jr., shorn 4/8/59.
976 A. F. Tyack, shorn 1/11/59.
977 D. Wadeitton, shorn Oct., 1959. —V.H.C.
3-978 Harold D. Young, shorn Oct., 1959.

110. RAM, 1½ years old and under 2½ years old, closely and evenly shorn.
979 K. G. & M. Davis, shorn July, 1960.
1-980 K. A. Drummond, shorn 15/8/60.
3-981 T. J. Lilford, shorn 5/8/60.
982 A. F. Tyack, shorn 22/8/60.
2-983 Harold D. Young, shorn July, 1960.

111. RAM, under 1½ years old.
3-984 L. R. & E. R. Allison, shorn 6/12/59.
985 Robert Alston, shorn 26/11/59.
986 Mrs. Ian Blyth, shorn 11/12/59.
1-987 K. A. Drummond, shorn 15/10/59.
-988 K. A. Drummond, shorn 15/10/59. —H.C.
989 T. J. Lilford, shorn 27/11/59.
990 Miss Judith Mayes, shorn Nov., 1959.
-991 John McIntosh & Son Pty. Ltd., shorn Nov., 1959. —V.H.C.
992 John McIntosh & Son Pty. Ltd., shorn Nov., 1959.
993 J. A. Morton, shorn 1/11/59.
994 J. A. Morton, shorn 1/11/59.
995 Patrician Ryeland Stud, shorn 12/11/59.
996 A. F. Tyack, shorn 1/11/59.
997 D. Wadeitton, shorn Dec., 1959.
2-998 D. Wadeitton, shorn Dec., 1959.
999 Harold D. Young, shorn Oct., 1959.
1000 Harold D. Young, shorn Oct., 1959.

112. PEN OF 2 RAMS, under 1½ years old.
1001 Robert Alston, shorn 26/11/59. —3
1002 K. A. Drummond, shorn 15/10/59. —1
1003 T. J. Lilford, shorn 27/11/59.
1004 John McIntosh & Son Pty. Ltd., shorn Nov., 1959. —V.H.C.
1005 A. F. Tyack, shorn 1/11/59.
1006 D. Wadeitton, shorn Dec., 1959. —2

RYELANDS

CLASS

113. PEN OF 2 RAMS, under 1½ years old, closely and evenly shorn.

- 1007 K. O. & M. Davis, shorn July, 1960.
 1008 K. A. Drummond, shorn 15/8/60.
 1-1009 G. L. Hunt & Sons, shorn 17/8/60.
 2-1010 T. J. Lilford, shorn 5/8/60.
 2-1011 John McIntosh & Son Pty. Ltd., shorn before 2/9/60.
 1012 A. F. Tyack, shorn 22/8/60.

Entries in Classes 112 and 113 are limited to one from each exhibitor.

114. RAM, under 1½ years old, closely and evenly shorn.

- 3-1013 I. R. & E. R. Allison, shorn 1/8/60.
 3-1014 Robert Alston, shorn before 2/9/60.
 1015 K. O. & M. Davis, shorn July, 1960.
 2-1016 K. A. Drummond, shorn 15/8/60.
 2-1017 T. J. Lilford, shorn 5/8/60.
 1018 T. J. Lilford, shorn 5/8/60.
 1-1019 John McIntosh & Son Pty. Ltd., shorn before 2/9/60.
 1020 J. A. Morton, shorn 27/7/60.
 1021 Patrician Ryeland Stud, shorn 21/8/60.
 Y.H.C.-1022 A. F. Tyack, shorn 22/8/60.
 1023 Harold D. Young, shorn July, 1960.

115. *PEN OF 2 RAMS, one closely and evenly shorn and the other in the wool. Competition in this Class is limited to animals entered in the ordinary Classes. Prizes: £3/3/-, £2/2/-, Card, presented by THE RYELAND SHEEPBREEDERS' ASSOCIATION OF AUSTRALIA. Entry free.

- 3-1024 Robert Alston.
 1-1025 K. A. Drummond.
 1026 G. L. Hunt & Sons.
 2-1027 T. J. Lilford.
 2-1028 John McIntosh & Son Pty. Ltd.
 1029 J. A. Morton.
 1030 Patrician Ryeland Stud.
 1031 A. F. Tyack.
 1032 Harold D. Young.

116. EWE, any age, with a lamb of her own breed at foot.

- 2-1033 K. A. Drummond, shorn 15/10/59.
 3-1034 G. L. Hunt & Sons, shorn Nov., 1959.
 1035 T. J. Lilford, shorn 17/10/59.
 1-1036 John McIntosh & Son Pty. Ltd., shorn Nov., 1959.

117. EWE, 2½ years old and over, with a lamb of her own breed at foot or visibly in lamb.

- 1-1037 K. A. Drummond, shorn 15/10/59.
 1038 G. L. Hunt & Sons, shorn Nov., 1959.
 2-1039 T. J. Lilford, shorn 17/10/59.
 3-1040 John McIntosh & Son Pty. Ltd., shorn Nov., 1959.
 1041 A. F. Tyack, shorn 1/11/59.

Any prize awarded to a ewe in the above Class may be withheld until the production of a certificate that she has produced a lamb after the Exhibition and prior to 1st November next ensuing.

118. EWE, 1½ years old and under 2½ years old.

- 1-1042 Robert Alston, shorn 26/11/59.
 Y.H.C.-1043 Mrs. Ian Blyth, shorn 11/12/59.
 2-1044 K. A. Drummond, shorn 15/10/59.
 3-1045 T. J. Lilford, shorn 17/10/59.
 3-1046 John McIntosh & Son Pty. Ltd., shorn Nov., 1959.
 1047 J. A. Morton, shorn 28/9/59.
 1048 A. F. Tyack, shorn 1/11/59.

CLASS

119. EWE, under 1½ years old.

- 1049 I. R. & E. R. Allison, shorn 6/12/59.
 5-1050 Robert Alston, shorn 26/11/59.
 1051 K. A. Drummond, shorn 15/10/59.
 1052 K. A. Drummond, shorn 15/10/59.
 1053 T. J. Lilford, shorn 27/11/59.
 2-1054 Miss Judith Mayes, shorn Nov., 1959.
 2-1055 John McIntosh & Son Pty. Ltd., shorn Nov., 1959.
 1056 J. A. Morton, shorn 1/11/59.
 1057 Patrician Ryeland Stud, shorn 12/11/59.
 1058 A. F. Tyack, shorn 1/11/59.
 1059 D. Wadleton, shorn Dec., 1959.

120. PEN OF 2 EWES, under 1½ years old.

- 1060 I. R. & E. R. Allison, shorn 6/12/59.
 3-1061 Robert Alston, shorn 26/11/59.
 1062 K. A. Drummond, shorn 15/10/59.
 1063 T. J. Lilford, shorn 27/11/59.
 1-1064 John McIntosh & Son Pty. Ltd., shorn Nov., 1959.
 1065 A. F. Tyack, shorn 1/11/59.
 2-1066 D. Wadleton, shorn Dec., 1959.

121. PEN OF 2 EWES, under 1½ years old, closely and evenly shorn.

- 1067 K. A. Drummond, shorn 15/8/60.
 1068 T. J. Lilford, shorn 5/8/60.
 1069 John McIntosh & Son Pty. Ltd., shorn before 2/9/60.
 1070 A. F. Tyack, shorn 22/8/60.

Entries in Classes 120 and 121 are limited to one from each exhibitor.

122. EWE, under 1½ years, closely and evenly shorn.

- 1-1071 Robert Alston, shorn before 2/9/60.
 3-1072 K. A. Drummond, shorn 15/8/60.
 1073 T. J. Lilford, shorn 5/5/60.
 2-1074 John McIntosh & Son Pty. Ltd., shorn before 2/9/60.
 1075 A. F. Tyack, shorn 22/8/60.

NOVICE CLASSES.—For exhibitors who have never won a first prize in the Open Section at any Metropolitan Show at date of closing of entries. Competition in these classes is limited to animals bred by the exhibitor and entered in the ordinary classes. Prizes: £3, £1, Card. All presented by THE RYELAND SHEEPBREEDERS' ASSOCIATION OF AUSTRALIA.

Only 1st, 2nd and 3rd prizewinners in the Novice Classes will be paraded for judging in the Open Classes.

123. *RAM, under 1½ years old (in wool). Entry free.

- 1076 I. R. & E. R. Allison, shorn 6/12/59.
 1077 Miss Judith Mayes, shorn Nov., 1959.
 1078 J. A. Morton, shorn 1/11/59.

124. *EWE, under 1½ years old (in wool). Entry free.

- 1079 I. R. & E. R. Allison, shorn 6/12/59.
 1080 Miss Judith Mayes, shorn Nov., 1959.
 1081 J. A. Morton, shorn 1/11/59.

See them at the



stand . . .

● AGRICULTURAL MACHINERY

OLIVER Wheel & Crawler Tractors
 PROLINE Earth Borers, Post Hole Diggers & Hydraulic Systems
 PIONEER Liquid Manure Spreader

● EARTHMOVING & CONSTRUCTION EQUIPMENT

OLIVER Wheel & Crawler Tractors
 O.B.M. Light Earthmoving Equipment
 AVELING-BARFORD Earthmoving & Construction Equipment
 BRITSTAND Earthmoving, Concrete and Logging Equipment
 MASSEY FERGUSON Industrial Wheel Tractors & Equipment

● MATERIALS HANDLING EQUIPMENT

EASYMOVE Stacking Machines & Elevating Trucks
 S.D. FREIGHTLIFTER Fork Lift Trucks 5 to 8 Tons
 COVENTRY CLIMAX Fork-Lift Trucks
 LANSING-BAGNALL Electric Trucks
 COSCO Universal Sweepers

● TRUCKS AND ENGINES

REO Trucks
 PERKINS Diesel Engines—Industrial, Vehicle, Agricultural & Marine
 BEDFORD Diesel Engines—Vehicle & Marine
 G.M. Diesel Engines—Vehicle

QUEEN'S BRIDGE
MOTOR & ENGINEERING COMPANY PTY. LTD.

A Division of Noske Industries Ltd.
 PLUMMER ST., PORT MELBOURNE. 64-2251
 and at Hobart and Adelaide.

RYELANDS—POLL DORSETS

THE "T. H. PAYNE" MEMORIAL CUP.

CLASS

125. A MEMORIAL CUP and £10 cash prize, presented by T. E. N. PAYNE, Esq., will be awarded for the Best Ryeland Ram and Ewe, 1½ years and under 2½ years old, bred by exhibitor, under the following conditions:—

1. The sheep to be closely and evenly shorn all over after 1st July and before 15th July, 1960.

2. In judging, the judge shall pay particular attention to see that the wool is of typical Ryeland character.

3. The Cup to be competed for in perpetuity, and the winner's name to be engraved on it each year.

4. The winner each year will have the right to hold the Cup until just prior to the next Show.

1-1082 John McIntosh & Son Pty. Ltd.

126. *"BURNWOOD" TROPHY, valued at Ten Guineas, donated by JOHN McINTOSH, Esq., will be awarded for the Best Group of Ryelands. The Group shall consist of One Ram and Two Ewes under 1½ years of age, bred by exhibitor, and entered in the ordinary classes. Entry free. The trophy to be won three times in succession or five times in all before being won outright. The winner's name will be engraved on the trophy each year, and the winner will have the right to hold the trophy until the Show next ensuing. Winners: 1951, K. A. Drummond; 1952, John McIntosh; 1953, K. A. Drummond; 1954, John McIntosh & Son Pty. Ltd.; 1955, Robert Alston; 1956, Robert Alston; 1957, D. Wadellton; 1958, John McIntosh & Son Pty. Ltd.; 1959, K. A. Drummond.

1-1083 Robert Alston.
1084 K. A. Drummond.
1085 T. J. Lilford.
1086 John McIntosh & Son Pty. Ltd.
1087 A. F. Tyack.

RYELAND BREEDERS' PLATE.—A Special Card and Ribbon will be awarded to the most successful exhibitor in this Section. Three points will be awarded for a first prize in each numbered class, two points for a second prize, and one point for a third prize, in all cases where the exhibitor is also the breeder of the prize-winning sheep. In the event of a tie, two points will be allotted for Champion awards and one point for Reserve Champion awards.

CHAMPION PRIZES.

987- CHAMPION RYELAND RAM, any age—Government Certificate, and Society's Rosette.

1002- RESERVE CHAMPION RYELAND RAM, any age.—Society's Rosette.

1050- CHAMPION RYELAND EWE, any age—Government Certificate, and Society's Rosette.

1055- RESERVE CHAMPION RYELAND EWE, any age.—Society's Rosette.

Section 37—Hampshire Downs

NO ENTRY

Section 38—Dorset Downs

NO ENTRY

Section 39—Poll Dorsets

Judge: E. W. L. DAWKINS, Esq.

Stewards: K. N. BALHARRIE, Esq.
ROY PENDLEBURY, Esq.
N. A. BOWMAN, Esq.

Prizes.—Ram Classes: First, £4; second, £2; third, £1 (unless otherwise stated).

Ewe Classes: First, £3; second, £1; third, Card (unless otherwise stated).

Entry fee: R.A.S. of V. Members, 12/6; Non-Members, 17/6.

Entries limited to two in each class from any one exhibitor.

In the event of more entries being received than can be accommodated ewe entries will be reduced to one in each class from any one exhibitor. If necessary the number of sheep of each breed from any one exhibitor will also be reduced to not less than 15 head. The exhibitor to have the right to nominate the sheep to be withdrawn should this reduction be necessary.

CLASS

135. RAM, over 1½ years old.

1088 H. L. Burrowes, shorn Oct., 1959.
1089 H. L. Burrowes, shorn Oct., 1959.
1-1090 W. J. Dawkins Newbold Ltd., shorn Oct., 1959.
-1091 S. G. Greenslade & Son, shorn Nov., 1959.—YHC
1092 R. E. Harris, bred by L. A. Stuart, shorn Nov., 1959.
3-1093 John McIntosh & Son Pty. Ltd., shorn Nov., 1959.
2-1094 John McIntosh & Son Pty. Ltd., shorn Nov., 1959.
1095 A. R. Russell, bred by Bolton & Mitchell, shorn Nov., 1959.
1096 A. R. Russell, bred by R. H. Wilson, shorn Nov., 1959.
1097 Rex. H. Wilson, shorn Nov., 1959.

136. RAM, under 1½ years old.

1098 F. N. & B. A. N. Banks, unshorn.
1099 H. L. Burrowes, shorn Oct., 1959.
1100 A. M. Dawkins & Son Ltd., shorn Nov., 1959.
1101 W. J. Dawkins Newbold Ltd., shorn Nov., 1959.
1102 W. J. Dawkins Newbold Ltd., shorn Nov., 1959.
1103 A. E. Day & Sons, shorn 8/10/59.
1104 A. E. Day & Sons, shorn 8/10/59.
1105 L. L. & R. H. Dobson, shorn Nov., 1959.
1-1106 A. G. & W. L. Hall, shorn 11/11/59.
1107 R. E. Harris, shorn Nov., 1959.—CC
1108 R. E. Harris, shorn Nov., 1959.—CC
1109 T. H. Kelsall & Son, shorn 29/12/59.

POLL DORSETS—CORRIEDALES

- 1110 T. H. Kelsall & Son, shorn 29/12/59.
- 1111 John McIntosh & Son Pty. Ltd., shorn Nov., 1959.
- 1112 John McIntosh & Son Pty. Ltd., shorn Nov., 1959.
- 2-1113 J. S. Oxley, shorn Dec., 1959.
- 3-1114 J. S. Oxley, shorn Dec., 1959.
- 1115 Ian Rendell, shorn Nov., 1959.
- 1116 A. R. Russell, shorn Nov., 1959.
- 1117 A. R. Russell, shorn Nov., 1959.
- VHC-1118 W. & E. Roberts Thomson, shorn 25/11/59.
- 1119 W. & E. Roberts Thomson, shorn 25/11/59.
- 1120 S. J. Vale, shorn Nov., 1959.
- HC-1121 Rex. H. Wilson, shorn Nov., 1959.
- 1122 Rex. H. Wilson, shorn Nov., 1959.

CLASS

137. RAM, under 1½ years old, closely and evenly shorn.

- 1-1123 H. L. Burrowes, shorn Aug., 1960.
- 1124 W. J. Dawkins Newbold Ltd., shorn before 2/9/60.
- 1125 W. J. Dawkins Newbold Ltd., shorn before 2/9/60.
- C-1126 R. E. Harris, shorn July, 1960.
- 3-1127 R. E. Harris, shorn July, 1960.
- 1128 T. H. Kelsall & Son, shorn before 2/9/60.
- 1129 T. H. Kelsall & Son, shorn before 2/9/60.
- 1130 John McIntosh & Son Pty. Ltd., shorn before 2/9/60.
- 1131 John McIntosh & Son Pty. Ltd., shorn before 2/9/60.
- HC-1132 J. S. Oxley, shorn Aug., 1960.
- 1133 J. S. Oxley, shorn Aug., 1960.
- 1134 A. R. Russell, shorn Aug., 1960.
- 1135 A. R. Russell, shorn Aug., 1960.
- 1136 W. & E. Roberts Thomson, shorn before 2/9/60.
- 1137 W. & E. Roberts Thomson, shorn before 2/9/60.
- 1138 S. J. Vale, shorn Aug., 1960.
- 1139 B. Von Pein & Sons, shorn before 2/9/60.
- 1140 B. Von Pein & Sons, shorn before 2/9/60.
- 2-1141 Rex. H. Wilson, shorn Aug., 1960.
- 1142 Rex. H. Wilson, shorn Aug., 1960.

138. EWE, over 1½ years old, suckling a lamb of her own breed at foot or to have reared a lamb since 1st April, 1960. (If the lamb has been weaned before the day of exhibition it is not necessary to exhibit the lamb but a Statutory Declaration must be provided stating that the ewe has reared a lamb.)

- 3-1143 F. N. & B. A. N. Banks, shorn Oct., 1959.
- 1144 H. L. Burrowes, shorn Oct., 1959.
- 2-1145 W. J. Dawkins Newbold Ltd., shorn Oct., 1959.
- 1146 R. E. Harris, shorn Nov., 1959.
- 1147 John McIntosh & Son Pty. Ltd., shorn Nov., 1959.
- 1-1148 A. R. Russell, shorn Nov., 1959.
- 1149 A. R. Russell, shorn Nov., 1959.
- 1150 Rex. H. Wilson, shorn Nov., 1959.

139. EWE, under 1½ years old.

- VHC-1151 H. L. Burrowes, shorn Oct., 1959.
- 1-1152 H. L. Burrowes, shorn Oct., 1959.
- 1153 W. J. Dawkins Newbold Ltd., shorn Nov., 1959.
- 1154 A. E. Day & Sons, shorn 9/10/59.
- 1155 L. L. & R. H. Dobson, shorn Dec., 1959.
- 3-1156 R. E. Harris, shorn Nov., 1959.
- 1157 R. E. Harris, shorn Nov., 1959.
- 2-1158 T. H. Kelsall & Son, shorn Dec., 1959.
- 1159 John McIntosh & Son Pty. Ltd., shorn Nov., 1959.
- 1160 John McIntosh & Son Pty. Ltd., shorn Nov., 1959.
- 1161 J. S. Oxley, shorn Dec., 1959.
- 1162 J. S. Oxley, shorn Dec., 1959.
- 1163 A. R. Russell, shorn Nov., 1959.
- 1164 A. R. Russell, shorn Nov., 1959.
- 1165 S. J. Vale, shorn Nov., 1959.
- 1166 Rex. H. Wilson, shorn Nov., 1959.

CLASS

140. EWE, under 1½ years old, closely and evenly shorn.

- 1167 H. L. Burrowes, shorn Aug., 1960. — 1
- 1168 H. L. Burrowes, shorn Aug., 1960.
- 1169 W. J. Dawkins Newbold Ltd., shorn Aug., 1959.
- 1170 A. E. Day & Sons, shorn before 2/9/60. — 2
- 1171 R. E. Harris, shorn July, 1960.
- 1172 John McIntosh & Son Pty. Ltd., shorn before 2/9/60.
- 1173 John McIntosh & Son Pty. Ltd., shorn before 2/9/60.
- 1174 J. S. Oxley, shorn Aug., 1960. — V.H.C.
- 1175 J. S. Oxley, shorn Aug., 1960. — 3
- 1176 Ian Rendell, shorn 11/6/60.
- 1177 A. R. Russell, shorn Aug., 1960.
- 1178 A. R. Russell, shorn Aug., 1960.
- 1179 S. J. Vale, shorn Aug., 1960.
- 1180 Rex. H. Wilson, shorn Aug., 1960.
- 1181 Rex. H. Wilson, shorn Aug., 1960. — H.C.

141. *POLL DORSET ASSOCIATION TROPHY.—For a group of one ram and two ewes all under 1½ years old, bred by the exhibitor and entered in the ordinary classes.

PRIZES.—A trophy, valued at £5/5/6, to be won three times by the same exhibitor before being won outright. A sash, presented by THE POLL DORSET ASSOCIATION, will be awarded annually to the winner of this class.

- 1182 W. J. Dawkins Newbold Ltd.
- 1183 A. E. Day & Sons. — 1
- 1184 R. E. Harris.
- 1185 John McIntosh & Son Pty. Ltd.
- 1186 J. S. Oxley.
- 1187 S. J. Vale.
- 1188 Rex. H. Wilson.

CHAMPION PRIZES.

CHAMPION POLL DORSET RAM, any age.—Government Certificate, and Society's Rosette. — 1090

RESERVE CHAMPION POLL DORSET RAM, any age.—Society's Rosette. — 1124

CHAMPION POLL DORSET EWE, any age.—Government Certificate, and Society's Rosette. — 1153

RESERVE CHAMPION POLL DORSET EWE, any age.—Society's Rosette. — 1159

Section 40—Corriedales

Judge: R. W. PETTITT, Esq.

Stewards: J. N. ELLIS, Esq.

G. G. GUTHRIE, Esq.

Prizes.—Ram Classes: First, £1; second, £2; third, £1 (unless otherwise stated).

Ewe Classes: First, £3; second, £1; third, Card (unless otherwise stated).

Entry fee: R.A.S. of V. Members, 12/6; Non-Members, 17/6.

Entries limited to two in each class from any one exhibitor.

In the event of more entries being received than can be accommodated, ewe entries will be reduced to one in each class from any one exhibitor. If necessary the number of sheep of each breed from any one exhibitor will also be reduced to not less than 15 head. The exhibitor to have the right to nominate the sheep to be withdrawn should this reduction be necessary.

The Australian Corriedale Association (Victorian Branch) has donated £21 towards the prize money in this Section.

CLASS

142. RAM, 2½ years old and over.

- 1-1189 R. H. R. Baker, shorn 3/8/59.
 2-1190 A. E. & N. D. McIntosh, shorn 10/8/59.
 3-1191 A. E. & N. D. McIntosh, shorn 10/8/59.
 4-1192 F. K. & G. H. McIntosh, shorn 10/8/59.
 1193 J. W. D. Ward & Son, shorn Sept., 1959.

143. RAM, 1½ years old and under 2½ years old.

- 4-1194 R. H. R. Baker, shorn 3/8/59.
 3-1195 R. H. R. Baker, shorn 3/8/59.
 1196 A. E. & N. D. McIntosh, shorn 10/8/59.
 1197 A. E. & N. D. McIntosh, shorn 10/8/59.
 2-1198 F. K. & G. H. McIntosh, shorn 3/7/59.
 1-1199 Walter Turnbull & Sons, shorn 1/8/59.
 1200 J. W. D. Ward & Son, shorn Aug., 1959.

144. RAM, under 1½ years old.

- 1-1201 R. H. R. Baker, shorn 15/9/59.
 3-1202 A. E. & N. D. McIntosh, shorn 15/9/60.
 2-1203 A. E. & N. D. McIntosh, shorn 15/9/59.

145. PEN OF 2 RAMS, under 1½ years old.

- 1-1204 R. H. R. Baker, shorn 15/9/59.
 2-1205 A. E. & N. D. McIntosh, shorn 15/9/59.

146. RAM, under 2½ years old, closely and evenly shorn.

- 1-1206 R. H. R. Baker, shorn before 2/9/60.
 2-1207 A. E. & N. D. McIntosh, shorn before 2/9/60.
 Rbs 1208 F. K. & G. H. McIntosh, shorn before 2/9/60.

147. PEN OF 2 RAMS, 1½ years old and under 2½ years old.

- 2-1209 R. H. R. Baker, shorn 3/8/59.
 1-1210 A. E. & N. D. McIntosh, shorn 10/8/59.

148. EWE, any age, with a lamb of her own breed at foot.

- 1-1211 R. H. R. Baker, shorn 4/8/59.

149. EWE, 2½ years old and over.

- 2-1212 R. H. R. Baker, shorn 4/8/59.
 3-1213 A. E. & N. D. McIntosh, shorn 10/8/59.
 3-1214 J. W. D. Ward & Son, shorn Aug., 1959.
 1-1215 J. W. D. Ward & Son, shorn Sept., 1959.

BRITISH BREEDS CORRIEDALES and POLL DORSETS

Registered Sales

1960-61

(Conducted under the auspices of the Victorian Branches of the Australian Society of Breeders of British Sheep, the Australian Corriedale Association, and the Poll Dorset Association.)

	1960
ECHUCA - - -	19th OCTOBER
BOORT - - -	20th OCTOBER
WODONGA - - -	28th OCTOBER
WYCHEPROOF - - -	2nd NOVEMBER
WANGARATTA - - -	4th NOVEMBER
WARRACKNABEAL - - -	4th NOVEMBER
SHEPPARTON - - -	9th NOVEMBER
BENDIGO - - -	11th NOVEMBER

All Rams for Sale must be Bred and Offered by Members of the bodies concerned

THE REGISTERED SALES OF THE YEAR

BUYERS! Obtain your Rams at these Sales.

BUYERS! All Sheep entered are carefully inspected prior to Sale.

All Entries must be made with Selling Agents twenty-one days prior to the Sales.

Further particulars on application to any Agent, or the Secretary (Victorian Branch).

THE AUSTRALIAN SOCIETY OF BREEDERS OF BRITISH SHEEP, THE AUSTRALIAN CORRIEDALE ASSOCIATION

OR

THE POLL DORSET ASSOCIATION

Royal Show Grounds, Epsom Road,
Ascot Vale.

CORRIEDALES

**"The Soundest
Sheep
You Can Run"**

MORE THAN

45,000

CORRIEDALE RAMS

were used in Victoria
last mating Season.



**CORRIEDALES cut the WEIGHT..
.. in WOOL and MEAT**

For information apply to

**The Australian
Corriedale Association**

Royal Showgrounds, Ascot Vale

Phone: 33-0471

CLASS

150. EWE, 1½ years old and under 2½ years old.

1216 R. H. R. Baker, shorn 4/8/59. — 1/2
1217 R. H. R. Baker, shorn 4/8/59. — 2
1218 A. E. & N. D. McIntosh, shorn 10/8/59. — Y.H.C.
1219 A. E. & N. D. McIntosh, shorn 10/8/59. — 3
1220 J. W. D. Ward & Son, shorn Aug., 1959.
1221 J. W. D. Ward & Son, shorn Aug., 1959.

151. EWE, under 1½ years old.

1222 R. H. R. Baker, shorn 15/9/59. — 1
1223 A. E. & N. D. McIntosh, shorn 18/9/59. — 2
1224 A. E. & N. D. McIntosh, shorn 18/9/59. — 3

152. PEN OF 2 EWES, under 1½ years old.

1225 R. H. R. Baker, shorn 15/9/59. — 1

153. EWE, under 2½ years old, closely and evenly shorn.

1226 R. H. R. Baker, shorn before 2/9/60. — 2
1227 A. E. & N. D. McIntosh, shorn 2/8/60. — 1
1228 J. W. D. Ward & Son, shorn before 2/9/60. — 3

154. *GROUP OF 3 RAMS AND 3 EWES (Special): One Ram and Ewe, 2½ years old or over; one Ram and Ewe, 1½ years old and under 2½ years old, and one Ram and Ewe under 1½ years. Competition for these prizes is limited to exhibits entered in the ordinary classes (Entry Free).

1229 R. H. R. Baker. — 1
1230 A. E. & N. D. McIntosh. — 2

THE GUTHRIE PERPETUAL CUP, presented by the late J. F. GUTHRIE, Esq., will be awarded to the most successful exhibitor in the open classes. The Cup will be competed for in perpetuity and the successful exhibitor's name will be engraved on it each year.

R.H. Baker

Three points will be awarded for a first prize in each numbered class, two points for a second prize, and one point for a third prize, and in the event of a tie, two points will be awarded for a Champion prize, and one point for a Reserve Champion prize.

CHAMPION PRIZES.

CHAMPION CORRIEDALE RAM, any age—Government Certificate, Society's Rosette and a Trophy Order valued at £5/5/- and Ribbon (presented by THE AUSTRALIAN CORRIEDALE ASSOCIATION (VICTORIAN BRANCH)).

—1199

Walter Churchill Sons

RESERVE CHAMPION CORRIEDALE RAM, any age.—Society's Rosette.

R.H.R. BAKER

CHAMPION CORRIEDALE EWE, any age—Government Certificate, Society's Rosette and a Trophy Order valued at £5/5/- and Ribbon (presented by THE AUSTRALIAN CORRIEDALE ASSOCIATION (VICTORIAN BRANCH)).

—1216

R.H.R. BAKER

RESERVE CHAMPION CORRIEDALE EWE, any age.—Society's Rosette.

R.H.R. BAKER

INDEX TO EXHIBITORS IN THE SHEEP SECTION

A

- ALLEN, H. J., Cunliffe, S.A. (Dorset Horns).—732, 739, 740, 750, 751, 787, 788, 809, 827, 842.
 Allison, I. R. & E. R., Roberts Rd., Main Ridge (Ryelands).—971, 984, 1013, 1049, 1060, 1076, 1079.
 Alston, Robert, St. Germain's, via Kyabram (Ryelands).—968, 972, 985, 1001, 1014, 1024, 1042, 1050, 1061, 1071, 1083.
 Anderson, L. T. Ross, "Careylea", Emita, Flinders Island, Tas. (Romney March).—259, 266, 275.
 Angliss, W. A., "Marnong", Mickleham (Southdowns).—542, 635, 683, 688.

B

- BAKER, R. H. R., "Boooloola", Baringhup (Corriedales).—1189, 1194, 1195, 1201, 1204, 1206, 1209, 1211, 1212, 1216, 1217, 1222, 1225, 1226, 1229.
 Bakes, B. T., Central Castra, Tas. (Southdowns).—543, 583, 636, 671.
 Banks, F. N. & B. A. N., "Bushy Park", Warneet, via Tooradin P.O. (Poll Dorsets).—1098, 1143.
 Beer, Wilson G. J., & Sons, Nanneella South, via Rochester (Border Leicesters).—47, 54, 65, 66, 90, 91, 104, 105, 124, 131, 138, 139, 148, 149, 171, 180, 181, 217, 221.
 Bennett & Simpson, Chain Gate, R.M.B. 231A, Oura Rd., Wagga Wagga, N.S.W. (Cheviots).—326, 345, 380, 393, 478.
 Blake, R. H., & Sons, Box 45, Wagga Wagga, N.S.W. (Border Leicesters).—55, 67, 92, 106, 150, 182.
 Blyth, Mrs. Ian, Fingal, via Rosebud (Ryelands).—986, 1043.
 Bowkett Bros., Tickawarra, Main St., Romsey (Cheviots).—327, 328, 346, 347, 394, 407, 427, 452, 453, 493, 507, 515.
 Bradshaw, A. S. & M. S., Mona Vale, Ladysmith, N.S.W. (Dorset Horns).—752, 753, 789, 810, 843, 862, 946.
 Brunskill, T. V., & Sons, "Inglewood", Forest Hill, via Wagga Wagga, N.S.W. (Southdowns).—544, 545, 569.
 Burrowes, H. L., Coolangatta Stud, Box 172, Geelong (Poll Dorsets).—1088, 1089, 1099, 1123, 1144, 1151, 1152, 1167, 1168.

C

- CABLE, C. J., R.M.B. 277, Tocumwal, N.S.W. (Border Leicesters).—68, 107, 125, 140, 151, 183, 198, 207.
 Cain, W. J., & Sons, Glenore, Carisbrook (Cheviots).—316, 329, 348, 349, 381, 382, 408, 428, 429, 454, 455, 479, 480, 508, 516; (Dorset Horns)—863, 901, 947, 965.
 Cassidy, A. & S., Murchison East (Cheviots).—350, 383, 456, 494, 509.
 Chisholm, N. J., "Bobonaro", Longford, Tas. (Southdowns).—532, 546, 588, 637.
 Christie, J. J., "Airlie", Byaduk (Romney Marsh).—224, 231, 232, 240, 241, 253, 260, 267, 276, 277, 286, 293, 299, 306, 311.
 Coats, V., & Son, Private Bag 19, Donald (Border Leicesters).—69, 108, 152, 184, 199, 208.
 Cresswell, E. W., Meltonlea, Oaks, Tas. (Cheviots).—317, 330, 351, 409, 430, 457, 517.
 Crough, Miss Nan, 273 Church St., Richmond (Cheviots).—352, 410.

D

- DAVIS, K. O. & M., "Valley View Farm", Private Bag, Woodend (Ryelands).—979, 1007, 1015.
 Dawkins, A. M., & Son Ltd., "Leamington", Gawler River, S.A. (Dorset Horns).—733, 734, 741, 754, 755, 790, 791, 811, 828, 844, 864, 877, 881, 890, 902, 920, 948; (Poll Dorsets)—1100.
 Dawkins, W. J., Newbold Limited, Gawler River, S.A. (Dorset Horns).—735, 742, 756, 792, 812, 829, 845, 865, 882, 903, 921, 949; (Poll Dorsets)—1090, 1101, 1102, 1124, 1125, 1145, 1153, 1169, 1182.
 Day, A. E., & Sons, "Allendale", Alma, S.A. (Dorset Horns).—757, 758; (Poll Dorsets)—1103, 1104, 1154, 1170, 1182.
 Dennis, J. C., Main Ridge (Cheviots).—318, 331, 352, 411, 412, 481, 495.
 Dobson, L. L. & R. H., Black Hills, Hagley, Tas. (Poll Dorsets).—1105, 1155.
 Douglas, K. A., & Son, Woodstock West, via Maldon (Dorset Horns).—759, 760, 793, 794, 813, 830, 846, 866, 867, 891, 904, 905, 922, 923, 938, 939, 950, 954, 963, 966.
 Drummond, K. A., "Talgarno Park", Private Bag, Wodonga (Ryelands).—980, 987, 988, 1002, 1008, 1016, 1025, 1033, 1037, 1044, 1051, 1052, 1062, 1067, 1072, 1084.
 Duffield, L. T. J., "Broughton Lodge", Wandearah, S.A. (Suffolks).—711, 714, 717, 718, 721, 724, 726, 729.

F

- FERRIER BROS., Box 76, Birchip (Border Leicesters).—69A, 69B, 108A, 131A, 140A, 152A, 152B, 171A, 199A, 199B, 208A, 208B.
 Fraser, S., Box 68, Birchip (Border Leicesters).—48, 56, 70, 93, 109, 153, 154, 172, 185, 200, 209, 210; (Cheviots)—332, 354, 355, 384, 431, 458, 482, 496, 510, 518.

G

- GADSDEN, N. C., "Watermill Farm", Red Hill (Romney Marsh).—268, 269, 278, 279.
 Greenslade, S. G., & Son, Harston, via Tatura (Poll Dorsets).—1091.

H

- HALL, A. G. & W. L., "Mid Hill", Romsey (Dorset Horns).—761, 762, 795, 796, 814, 831, 847, 868, 892, 906, 907, 924, 925, 940, 952; (Poll Dorset)—1106.
 Hall, G. R., & Son, "Moola", Neimur Bridge Service, via Swan Hill (Border Leicesters).—57, 58, 71, 72, 94, 110, 111, 126, 132, 141, 155, 156, 173, 186.
 Ham, E. W., & Son, Georambat (Southdowns).—537, 547, 570, 589, 638, 639, 657, 667, 692; (Shropshires)—702, 704, 706, 707, 709.
 Hand, A. & C., Wonga Rd., Ringwood (Cheviots).—319, 333, 356, 357, 395, 413, 432, 459, 497, 511.

INDEX TO EXHIBITORS—SHEEP

Harris, R. E., "Gloroy", Koo-wee-rup North (Poll Dorsets).—1092, 1107, 1108, 1126, 1127, 1146, 1156, 1157, 1171, 1184.

Harrison, C. A. & L. C. V., Norley, Longford, Tas. (Cheviots).—334, 358, 414, 460.

Hart, C. M., & Co., "New Devon", Two Wells, S.A. (Dorset Horns).—763, 764, 797, 815, 832, 848, 883, 908, 926.

Hart, C. M. & V. M., Box 214, Naracoorte, S.A. (Southdowns).—538, 548, 590, 607, 615, 640, 641, 658, 672, 693.

Hart, Les. R., "Glen Devon", Two Wells, S.A. (Dorset Horns).—765, 766, 798, 816, 833, 849, 869, 893, 909, 927, 941, 953.

Hawkins, Estate C. H., Box 390, Shepparton (Southdowns).—523, 524, 539, 549, 571, 591, 698, 616, 625, 642, 668, 673.

Heazlewood, H. R., & Sons, Whitemore, Tas (Border Leicesters).—73, 95, 112.

Heazlewood, Ivan C., Whitemore, Tas. (Cheviots).—335, 359, 396, 415, 433, 461, 483, 498, 512, 519.

Heazlewood, R. J., North Motton, Tas. (Southdowns).—550, 572, 643, 659, 674.

Hewitt, E. J., Box 116, Warracknabeal (Border Leicesters).—49, 59, 60, 74, 75, 96, 113, 114, 127, 133, 142, 157, 187, 188, 218, 222.

Hewitt, Fred. G., Box 178, Warracknabeal (Border Leicesters).—50, 76, 77, 97, 98, 115, 116, 158, 189.

Hill, A. A., Yahi P.O., Mt. Gambier, S.A. (English Leicesters).—5, 41; (Shropshires)—791, 793, 795, 798.

Hinton, L. A., & Son, "Clover Flats", Vite Vite (Southdowns).—533, 551, 552, 573, 584, 592, 593, 609, 619, 617, 618, 626, 627, 644, 645, 660, 669, 675, 676, 694.

Hogarth, W. S., & Son, Western Junction, Tas. (Southdowns).—553, 574, 646, 661, 695.

Holman, J. C., Paskeville, S.A. (Dorset Horns).—743, 744, 767, 768, 799, 817, 834, 859.

Hooper, L., Geerambat East (Southdowns).—525, 534, 540, 554, 555, 575, 585, 594, 611, 628, 647, 648, 662, 679, 677, 696.

Hosking, G. F. E., & Sons, Private Bag 64, Kerang (Border Leicesters).—51, 52, 61, 62, 58, 79, 99, 100, 117, 118, 128, 134, 135, 143, 144, 159, 160, 174, 175, 190, 191, 219, 223.

Hughes, Richard A., "Cluden Newry Stud", Longford, Tas. (Southdowns).—556, 557, 576, 586, 595, 596, 649, 650, 697.

Hull Bros., Talbot (Cheviots).—320, 397, 499.

Hunt, G. L., & Sons, "Moonaree", Box 29 R.S.D., Bacchus Marsh (Ryelanders).—973, 1009, 1026, 1034, 1038.

J

JEFFREY, Mrs. M., "Oaklands", Ventnor, Phillip Island (Border Leicesters).—52, 63, 80, 81, 119, 161, 162, 192, 201, 202, 211, 212.

K

KELLY, W. S., & Son, Tangle, S.A. (Dorset Horns).—769, 770, 800, 818, 835, 851.

Kelsall, T. H., & Son, Broughston Brook, Wagga Wagga, N.S.W. (Dorset Horns).—773, 772, 801, 852, 853, 870, 894, 928, 954; (Poll Dorsets).—1100, 1110, 1123, 1129, 1153.

Knight, R. F., Tarragal, via Portland (Cheviots).—336, 360, 361, 406, 434, 435, 462, 529.

L

LILFORD, T. J., "Warrawee", Merrigum (Ryelanders).—969, 981, 989, 1003, 1010, 1017, 1018, 1027, 1035, 1039, 1045, 1053, 1063, 1068, 1073, 1085.

Luke, K. G., "Deepfields", Romsey (Dorset Horns).—736, 737, 745, 746, 773, 774, 802, 819, 836, 854, 871, 878, 884, 885, 895, 896, 910, 911, 929, 930, 942, 955.

Lyne, John, Eskdale, Powranna, Tas. (Cheviots).—362, 363, 385, 398, 436, 463, 484, 500.

M

MACKENZIE, A. J., University of New England, Armidale, N.S.W. (Cheviots).—321, 364, 417.

Manton, Ivor, Monegeeta (Romney Marsh).—225, 226, 233, 234, 242, 243, 249, 250, 254, 255, 261, 270, 280, 281, 287, 288, 294, 295, 300, 301, 307, 312.

Martin, W. S., & Sons, "Balmoral", Sandy Creek, S.A. (Dorset Horns).—747, 748, 775, 776, 803, 804, 820, 837, 855, 872, 912, 931, 943, 956.

Mayes, Miss Judith, Park Hill, Tyabb Rd., Mornington (Ryelanders).—990, 1054, 1077, 1080.

McCarroo, A. J. & N. H., R.M.B. 11, Marrar, N.S.W. (Cheviots).—465, 485, 501.

McClelland, T. R., "Elderslie", Box 4, Sea Lake (Cheviots).—386, 387, 419, 438, 439, 466, 467, 486, 487, 502.

McCormack, A. & W., Traralgon South (Cheviots).—388, 440, 468, 469, 488.

McIntosh, A. E. & N. D., "Wood Park", Ellam (Corriedales).—1190, 1191, 1196, 1197, 1202, 1203, 1205, 1207, 1210, 1213, 1218, 1219, 1223, 1224, 1227, 1230.

McIntosh, F. K. & G. H., "Ellimatta", Bungador (Corriedales).—1192, 1198, 1208.

McIntosh, J. M., "Boorganna", Nar-Nar-Goon (Southdowns).—526, 535, 558, 577, 597, 612, 619, 620, 629, 651, 663, 678, 698.

McIntosh, John, & Son Pty. Ltd., "Burnwood", Merrigum (Ryelanders).—970, 974, 991, 992, 1004, 1011, 1019, 1028, 1036, 1040, 1046, 1055, 1064, 1069, 1074, 1082, 1086; (Poll Dorsets).—1093, 1094, 1111, 1112, 1130, 1131, 1147, 1159, 1160, 1172, 1173, 1185.

McLean, Miss Lyla I. E., "Sunny Brook Farm", Scott's Creek, via Camperdown (Southdowns).—527, 528, 598, 621.

McMillan, Estate W. N., P.O. Box 163, Shepparton (Cheviots).—323, 337, 366, 399, 400, 470, 503, 594.

Meaklim, R. H., Mooroopna North (Border Leicesters).—82, 163, 203, 213; (Romney Marsh).—227, 235, 236, 244, 256, 262, 271, 282, 289, 296, 302, 303, 308, 313.

Metherall, R. & K., "Leighlands", Tooradin (Cheviots).—338, 339, 367, 368, 401, 420, 441, 442, 471, 472, 489, 505, 513, 521.

Moore, B. & K., "Lyngrove", Campania, Tas. (Southdowns).—541, 559, 578, 599, 600.

Morrish, Ian J., "Bardia", Blampied (English Leicesters).—1, 6, 7, 11, 12, 15, 17, 20, 21, 24, 25, 28, 29, 33, 34, 38, 42, 43.

Mortica, J. A., "Arva", Mt. Cotterell (Ryelanders).—993, 994, 1020, 1029, 1047, 1056, 1078, 1081.

Myers, D. R., Palmers Rd., Truganina (Cheviots).—340, 342, 349.

INDEX TO EXHIBITORS—SHEEP

N

NORMAN LODGE FARM, "Norman Lodge", Mt. Eliza (Romney Marsh).—228, 229, 237, 245, 246, 263, 272, 283, 290, 297, 304, 309, 314; (Southdowns)—529, 530, 536, 560, 561, 579, 601, 613, 622, 630, 652, 653, 664, 679, 684, 685, 689, 690, 699.

O

OLDFIELD, R. H., Myponga, S.A. (Southdowns).—580.

Oxley, J. S., "Mossley", Strangways (Dorset Horns).—777, 821, 856, 913, 932, 964, 967; (Poll Dorsets)—1113, 1114, 1132, 1133, 1161, 1162, 1174, 1175, 1186.

P

PARKS, L. A., Box 39, Mansfield (Cheviots).—370, 389, 402, 443, 473, 490.

Patrician Ryeland Stud, Patrician Stud, Orange, N.S.W. (Ryelands).—995, 1021, 1030, 1057.

Piggott, R. V., & Son, Moorlands, S.A. (Dorset Horns).—749, 778, 822, 838, 857, 879, 886, 897, 914, 933.

Pryse, Thomas C., & Son, "Oakland", Springhurst (Border Leicesters).—83, 84, 120, 136, 145, 193.

R

RENDELL, Ian, Waaia P.O. (Poll Dorsets).—1115, 1176.

Richards, Keith H., "Marmindie", Watchem (Border Leicesters).—85, 164, 204, 214.

Roulston, W. G., Elmore P.O. (Dorset Horns).—873, 874, 957, 958.

Russell Bros., Box 22, Koroit (Cheviots).—371, 403.

Russell, A. R., "Yenong", Box 26, Donald (Poll Dorsets).—1095, 1096, 1116, 1117, 1134, 1135, 1148, 1149, 1163, 1164, 1177, 1178.

S

SAUNDERS, A. F., "Spion Kop", Kilmore East (Cheviots).—324, 342, 372, 373, 390, 404, 421, 422, 444, 445, 474, 475, 491, 506, 514, 522.

Saunders, W. A. & G., Kilmore East (Cheviots).—423, 446.

Shipp, Richard, & Son, Private Bag, Kerang (Suffolks).—710, 712, 713, 715, 716, 719, 720, 722, 723, 725, 727, 728, 730, 731.

Smart, V., Box 84, Kingston S.E., S.A. (English Leicesters).—2, 3, 8, 9, 22, 26, 30, 35, 39, 44.

Smith, Ralph A., Hastings Rd., Cranbourne (Cheviots).—325, 374.

Sproat, T. W. & A. D., Box 60, Donald (Border Leicesters).—86, 101, 121, 165, 166, 176, 194, 195.

Stephens, A. W. & J. L., "Biljuppa", Main Ridge (Cheviots).—375, 376, 424, 425, 447, 448, 476, 477.

Stewart, Mrs. M., "Penny Green", Gisborne (Southdowns).—562, 581, 631, 632, 665.

Storer, S., Marraboor St., Swan Hill (Border Leicesters).—87, 167, 168, 177.

Stott, G. W., "Balbethan", Oaklands Junction (Southdowns).—563, 582, 602, 654, 680, 686, 691.

Stratton, J. P., Jnr., "Kentucky", Mokine, W.A. (Ryelands).—975.

T

THOMPSON, R., "Omagh", Tallygaroopna (Southdowns).—531, 566, 603, 614, 633, 634, 655, 656, 666, 681, 700.

Thomson, J. R., Highfield Park, Broadford (Southdowns).—564, 565, 623.

Thomson, W. & E. Roberts, "Table Cape Farm", Wynyard, Tas. (Southdowns).—587, 604, 605; (Dorset Horns)—779, 780, 805, 806, 823, 839, 858; (Poll Dorsets)—1118, 1119, 1126, 1137.

Trewin, K. I. & G. T., Tallygaroopna (Southdowns).—567, 568, 606, 624, 682, 687.

Turnbull, Walter, & Sons, "Woodhall", Wedderburn (Corriedales).—1199.

Tyack, A. F., "Avalon Park", Yalca South (Ryelands).—976, 982, 996, 1005, 1012, 1022, 1031, 1041, 1048, 1058, 1065, 1070, 1075, 1087.

Tyrell, James A., Indate Cheviot Stud, Towong Upper (Cheviots).—343, 377, 378, 391, 405, 449, 450.

V

VALE, S. J., Picola (Poll Dorsets).—1120, 1138, 1165, 1179, 1187.

Vanston, G. E., "Meadow Bank", Inglewood (Dorset Horns).—781, 782, 807, 808, 824, 840, 859, 875, 876, 887, 915, 934, 959, 960.

von Pein, B., "Hereward", Nandi Siding, via Dalby, Qld. (Poll Dorsets).—1139, 1140.

W

WADDELTON, D., "Dalblair", Girgarre (Ryelands).—977, 997, 998, 1006, 1059, 1066.

Walker, F. R. & G., "Kal-Kallo Park", Kal-Kallo (Cheviots).—344, 451.

Ward, J. W. D., & Son, "Mitford", Flinders (Corriedales).—1193, 1200, 1214, 1215, 1220, 1221, 1228.

Weaver, I. S., & Sons, Box 23, Boort (Border Leicesters).—64, 88, 89, 102, 103, 122, 123, 129, 130, 137, 146, 147, 169, 170, 178, 179, 196, 197, 205, 206, 215, 216, 220.

Williamson Bros., "Lochinver", Carisbrook (English Leicesters).—4, 10, 13, 14, 16, 18, 19, 23, 27, 31, 32, 36, 37, 40, 45, 46.

Wills, N. H. & Mrs. S. E. A., "Kent", Box 140, Minyip (Dorset Horns).—783, 784, 825, 841, 860, 886, 888, 898, 913, 917, 935, 936, 944, 961, 962.

Wilson, Rex H., "Kismet Stud", Howlong, N.S.W. (Poll Dorsets).—1097, 1121, 1122, 1141, 1142, 1150, 1166, 1180, 1181, 1188.

Wiltshire, Mrs. M. S. L., "Balnakyle", Nar-Nar-Goon (Cheviots).—379, 392, 406, 426, 492.

Y

YATES, H. C., & Sons, "Aberdeen", Yeraug Creek, N.S.W. (Dorset Horns).—738, 785, 786, 826, 861, 889, 899, 906, 918, 919, 937, 945.

Yelland, Howard W., & Co., "Ghentrevor", Newlyn (Romney March).—230, 238, 239, 247, 248, 251, 252, 257, 258, 264, 265, 273, 274, 281, 285, 291, 292, 298, 305, 310, 315.

Young, Harold D., "Murrea", Hamilton (Ryelands).—978, 983, 999, 1000, 1023, 1032.



BREEDERS, JUDGES, HONORARY HELPERS, PUBLIC JOIN FORCES

1960 Royal Outstanding Success

A FINE CO-OPERATIVE EFFORT

The success of the 1960 Show was due to the great co-operative effort by all associated with the various sections of the Show. Exhibitors, stewards, standholders, judges, honorary helpers, the public and the Press, all combined with the Society to make the Show the greatest in our history.

Public approval is best shown by the figures for the attendance which totalled 677,687. This was 24,479 more than in 1959 and considerably more than the previous record which was in 1954. This large attendance was achieved notwithstanding the fact that we were not favoured with good weather.

A strong factor in the increased attendances was the popularity of the Show on the last Saturday when 90,979 were present. This was undoubtedly due to the retention of the animals till the closing hours of the last day of the Show and the provision for a Grand Parade in the final day's programme.

The decision to keep the animals until the last Saturday evening was not made lightly by the Council, who agreed to it after much contemplation and with a full realization of the inconvenience and sacrifice which would be entailed by exhibitors. This co-operation by exhibitors was therefore a very strong factor in contributing to the success of our 1960 Show.

A magnificent entry helped also in enhancing the part the exhibitors played in making a success of the 1960 Show—a contribution for which the president (Judge Mitchell) and members of the Council take this

opportunity to extend to all the exhibitors the warmest thanks for their co-operation as well as congratulations upon the magnificent outcome of their efforts.

ARENA EVENTS

To a highly satisfactory Show other factors contributed—a more varied arena programme (including Go-Karts, Motor Bats, The "Club" Longest Kick in the League, Buck-jumping, Army Commando Display, Police Tent Pegging and a Helicopter Rescue by the R.A.N. The addition of a well-attended Cat Show to the final day's exhibition and a special Rockaganza Dance on the last night both assisted in winding up our biggest Show with a fitting climax.

The success of the Australian Olympic equestrian team, under the captaincy of Mr. Laurie Morgan and the management of Mr. A. R. Creswick who resigned as ringmaster to go to Rome—and in particular the

VISCOUNT DUNROSSIL OPENED 1960 SHOW

The death of His Excellency Viscount Dunrossil, the Governor-General, while this edition of the R.A.S.V. News Bulletin was in the press, came as a shock to members of the Council and the Society.

The President (His Honour Judge Mitchell) expressed the feelings of Council, members and staff when he said:—

Seldom has a Governor-General endeared himself so quickly and so widely to those he came to serve. This is particularly the case with the R.A.S.V. whose invitation (to open the 1960 Show) was among the first Viscount Dunrossil accepted on his arrival in Australia.

Those who were fortunate enough to meet him very quickly realized that he was a man of exceptional wisdom and profound knowledge.

We had only just begun to appreciate



his great qualities and outstanding leadership.

To Lady Dunrossil and their family we can say no more than that we know that the loss we share is a deep and deplorable one.

performance of Mr. J. W. (Bill) Roycroft, helped to add to the interest in the riding and jumping events.

Offsetting the factors which helped to popularise the 1960 Show were some which could have had a different effect on the public, including an unavoidable but long overdue increase in admission prices for adults;

a few wintry days which made for poor arena conditions and in some measure upset the arena programme; and the threat of industrial trouble in the transport industries. None of these—except the weather, which probably caused some preference for the increasing attractions of the domestic hearth—proved effective.

New Works This Year Will Total £30,000



THE FINER POINTS of judging were demonstrated on Dairy Shorthorns in the beef cattle sale ring by Mr. Edward Jackson, of Cumberland (U.K.), after his judging operations were over, at the 1960 Show—and deeply interested a large audience.

EMBARGO ON CATTLE IMPORTATION

In the light of a letter received by the Royal Agricultural Society of Victoria from Mr. K. S. McIntosh, the Director of Veterinary Hygiene of the Federal Department of Health, the Council of the R.A.S. does not seek to alter its previous decision that the question of maintaining the embargo on the importation of ruminant animals into Australia is a matter for the Government veterinary authorities.

This statement was made by the President of the Society (Judge Norman Mitchell, C.M.G.).

The embargo was imposed to prevent the introduction of "blue-tongue" disease into Australia.

"Although there are tests for the diagnosis of blue-tongue," Mr. McIntosh wrote, in response to inquiry on the part of the Council, "these are not satisfactory for determining with certainty whether an animal is actually a carrier of the virus. Hence such tests are extremely useful for the diagnosis of suspected cases of the disease, but could not be relied on to ensure that animals were not symptomless carriers and safe for importation into Australia."

The embargo will be reviewed this year at the biennial conference of Commonwealth and State Veterinarians, says the Director, "but in the light of present knowledge and circumstances there would not appear to be any prospect of its removal in the near future."

Fat Lamb Prize to Girgarre Farmer

The Royal Agricultural Society of Victoria's Fat Lamb Carcase Competition 1960, held in association with the 1960 Royal Melbourne Show, resulted:

1. J. D. McQueen, Girgarre (242 points).
2. P. W. Clark & Son, "Coodardy," Whittlesea (238 points).
3. P. W. Clark & Son, "Coodardy," Whittlesea (234 Points).
4. H. C. Dick, Cobram (232 points).

5. P. W. Clark & Son, "Coodardy," Whittlesea (231 points).

The prizes (£60, first; £40, second; £25, third; £15, fourth; £10, fifth) were presented by the Australian Meat Board.

The carcasses were judged on February 6 at the Brooklyn works of Thomas Borthwick and Sons.

The judge was Mr. G. E. Fewster, of the Department of Primary Industry.

Council Wins from Staff at Cricket

"How long is this match going on?" inquired the casualty doctor on duty at Royal Melbourne Hospital when the second "cut head" arrived for treatment from the R.A.S.V. Staff v. Council cricket match at the Showgrounds on January 17. The casualties, though painful, were not so serious as they at first appeared. Mr. H. A. Mullett, one of the trustees of the Society, and Mr. Gordon Eastwood, a member of the Staff team,

both sustained head wounds — Mr. Mullett while acting as umpire, Mr. Eastwood while wicket-keeping. Neither suffered any serious after-effects.

The match was won by the Council team captained by the president, Judge Mitchell, its first victory in four matches. Council and Staff have now won three matches each in six years.

Captained by the Secretary, Mr. Woodfull, the Staff batted first and each

amenities in the members' dining room, including rubber covering for the floor.

It is proposed also to spend £3,500 on the western horse area, including a substantial sum for fencing; £2,500 on a complete toilet block in the western area; £3,000 on sealing the new side-show area and £1,000 to seal the pathway in the western sideshow area. An underground drain to Epsom Road will cost £2,500.

Additional showers and lockers will also be made available for dairy cattle exhibitors.

New catering facilities will also be carried out.

MR. ALEC CRESWICK EQUESTRIAN PRESIDENT

Mr. Alec R. Creswick, of "Kent Park," Lower Ferntree Gully, R.A.S. councillor and former ringmaster, has been elected president of the Equestrian Federation of Australia (Federal Council). Mr. Creswick is also a member of the V.R.C. committee.

R.A.S.V. TO STAGE BLOOD HORSE SHOW IN MARCH

Breeders and Race Clubs Co-operate

A blood horse show will be conducted by the R.A.S.V. in association with other organizations interested in horse breeding and training, at the Royal Melbourne Showgrounds on Sunday, March 12.

The Show will be the first conducted by the Society ever devoted exclusively to blood horses. It will be the first time the R.A.S.V. has conducted an Autumn Show of any kind since May, 1920, when a special exhibition of stock and produce was staged on the occasion of the visit of the Prince of Wales (now Duke of Windsor).

The Show will be held on the afternoon of the Sunday upon which yearlings are paraded before the yearling sales which open on the following Tuesday. Entries will close with the Secretary of the R.A.S.V., Mr. H. T. C. Woodfull, at the Showgrounds, Epsom Road, Ascot Vale, on February 22.

The Show, it is felt, will give breeders the advantage of competition and the public the opportunity of inspection and comparison, under Show conditions. It should help also to improve the breeding of horses in Victoria.

Breeding circumstances have prevented holding a horse show of this kind in association with the Royal Melbourne Show, which is held in September.

The R.A.S. Blood Horse Show has been entrusted by the Council to a committee of its members, comprising Mr. Owen Moore, Sir Rupert Clarke, Messrs. A. R. Creswick, Robert Hunter, David Knox, P. B. Ronald, and Rupert Steele.

In organising the Show the Society has had the co-operation of the Victorian Racehorse Owners' Association, Blood Horse Breeders' Association, Victoria Racing Club, Victoria Amateur Turf Club, Melbourne Racing Club, Moonee Valley Racing Club, Victorian Trainers' Association, Wright Stephenson & Co., and the Australian Bloodstock Agency.

The schedule of prizes is as follows:

Section 1—YEARLINGS
Class 1. **Colt or Gelding.**

Prizes: £75, £30, £15, £5.

Class 2. **Colt or Gelding,** restricted to Australian bred sires. Prizes: £75, £30, £15, £5.

Class 3. **Filly.** Prizes: £75, £30, £15, £5.

Class 4. **Filly,** restricted to Australian bred sires. Prizes: £75, £30, £15, £5.

Section 2—2 YEAR and 3 YEAR OLDS

Class 5. **Colt.** Prizes: £75, £30, £15, £5.

Class 6. **Gelding.** Prizes: £75, £30, £15, £5.

Class 7. **Filly.** Prizes: £75, £30, £15, £5.

Section 3—4 YEAR OLD OR OVER

Class 8. **Horse or Gelding,** 4 years old or over, in training. Prizes: £90, £36, £18, £6.

Class 9. **Mare,** 4 years old or over, in training. Prizes: £90, £36, £18, £6.

Section 4
BROOD MARES

Class 10. **Mare with Foal at foot.** Prizes: £45, £18, £9, £3.

Class 11. **Dry Mare,** served season 1960. Prizes: £45, £18, £9, £3.

Section 5
PROGENY GROUP

Class 12. **Colt or Gelding and 2 Fillies,** all one age up to 3 year old by the one sire. Prizes: £225, £60, £15.

Section 6
CHAMPION PRIZES

Class 13. **Champion Colt or Gelding.** Winners Classes 1, 2, 5 and 6. Prizes: Trophy to the value of £100 and Sash.



MISS SHOW GIRL 1960 was a helpful as well as a distinctive figure, presenting ribbons and congratulating successful exhibitors. The picture shows, at the Centenary Hall, Miss Show Girl (Miss Margaret Franc, of Beaufort) with (left) Mr. F. Rourke, compere, and (right) Miss Judith Walters, of Apollo Bay (runner-up), Miss Jan Sheedy, Pakenham (third in Show Girl Quest), Mr. W. C. Greaves (Steward-in-chief, fleeces and shearing), Miss Dot Jones, of The Sun-Pictorial, Miss Jocelyn Terry, HSV Channel 7, Mrs. Batten and Mr. Les. Batten.

"Sample" Eggs and Ties For Press and Judges

At least as far as the Press is concerned, the Show retained some of its old-time "free samples" atmosphere in 1960.

The Press conference is a distinctive feature of the Melbourne Royal, to which, every day, judges, winners of the more spectacular contests and trophies—the Garryowen and the shearing competitions, for instance, and distinguished visitors are brought to meet the Press, T.V. and radio representatives who cover the Show.

On succeeding days, the Wool Bureau and the Victorian Egg and Egg

Pulp Marketing Board availed themselves of the conference as a means of promoting their respective products. Miss Nan Sanders, Director of Promotion of the Wool Bureau, attended with models who had been taking part in the Wool Carnival fashion parades and who presented woollen ties to all the men present, including Mr. G. Rankin, Shorthorn judge.

Col. McArthur, a member of the Egg Board, arrived next day with eggs packaged in dozen lots, which were similarly distributed around the conference table.

SKILLED WORKERS SEEK EMPLOYMENT

The Society and some members of the Council from time to time receive applications for employment from experienced stud and farm workers.

The Secretary (Mr. H. T. C. Woodfull) will be happy to supply details to any members interested, on application

Class 14. **Champion Filly.** Winners Classes 3, 4 and 7. Prize: Trophy to the value of £100 and Sash.

A trophy for the most successful exhibitor and a trophy for the most successful trainer will be awarded, as well as special trophies and prizes to trainers and attendants in the various sections.

ROYAL AGRICULTURAL SOCIETIES POOL IDEAS

Pooling of experience and ideas with a view to the evolution of a mutually helpful policy of co-ordination may be the outcome of the annual conference of Secretaries of the Royal Agricultural Societies of the several States.

The second of these was held in December in Melbourne, under the chairmanship of Mr. H. T. C. Woodfull.

Among the subjects discussed were judges' expenses; storage rates for wool, etc., at Showgrounds; hire charges for oval or buildings; television; public relations; official catering; ring at-

tractions; registration of saddle horses and Show jumpers; bedding of stock; fodder at Showgrounds; cleaning of stock pavilions; standardising of award ribbon colours; charity concessions in Show admission; restriction of entries.

The conference closed on a note of mutual aid and general co-operation.

CAT SHOW BACK

Cats returned to the benches of the Royal on October 1, the last day of the 1960 Show, for the first time in 23 years.

An excellent entry of 400 brought 238 cats to the Goat Pavilion, where they were benched under the Council stewardship of Sir Edgar Coles.

The Society received so many requests to establish a Controlling Council for Cats that a referendum was held among exhibitors of cats.

The question asked was: **Are you in favour of the Royal Agricultural Society**

of Victoria establishing a new Governing Council to control the registration and exhibition of cats in Victoria along lines similar to those exercised by the Kennel Control Council of Victoria?

The voting resulted:—**Yes, 104; No, 20; Failed to Vote, 150.**

So many failed to vote that the Council at its February 14 meeting decided to take no action until a substantial majority demonstrated it wanted a R.A.S.V. Committee appointed.

Prize Winners on Council

Outstanding success as a prize-winning exhibitor, on the part of one member of the Council, was a feature of the 1960 Show.

This was G. Starritt and Son, of North-West Mooropna. Mr. G. R. ("Ray") Starritt is a popular member of the Council.

The G. Starritt and Son record at the Show was: 4 firsts, 2 seconds, 1 third, Grand Champion Bull, Grand Champion Cow, Sires Memorial, in the Shorthorn section and 1 second in fleeces.

Dr. F. G. Stephens, of "The Uplands," Terrara Road, Vermont, also did well, with 4 firsts, 8 seconds, 2 thirds, 1 fourth, and second in the Melbourne Guernsey Classic, in the Guernsey section.

Other prize winners among Councillors and their families were J. M. Gardiner, Esq.; J. Bott, Esq.; Sir Rupert Clarke; K. G. Luke, Esq.; P. J. R. Steele, Esq.; K. A. Drummond, Esq.; W. A. Angliss, Esq.; J. M. Buchanan, Esq.; W. C. Greaves and Son; and Miss Lois Coles.

Management's Part In Farming R.A.S.V. £500 Award

The Victorian Farm Management and Improvement Competition for 1960, the first of its kind conducted by the R.A.S.V., is the subject of an exhaustive report on the part of the judges, Messrs. W. A. Angliss, Councillor of the R.A.S.; G. R. Lambert, Chief Valuer for Victoria, Commonwealth Banking Corporation; and A. Lloyd, Senior Lecturer in Agricultural Economics, University of Melbourne.

The report has been printed as a brochure and is available on application to the Secretary, Mr. Woodfull.

The value of the report to farmers and students is suggested by Mr. Woodfull's comment in the foreword.

"It shows," says Mr Woodfull, "that successful management in primary enterprises today requires, beyond the agricultural and veterinary knowledge and skills of the farmer, a willingness to maintain essential records and to use these to budget for and plan future activities."

SHOW FILM FOR YOUNG FARMERS

An excellent 16 mm. colour sound film of the 1960 Royal Melbourne Show, made by Sir Edgar Coles and shown to Councillors at their December meeting, when they were the guests of Sir Edgar at the head office of G. J. Coles and Co. Ltd., 236 Bourke Street, was presented to the Council at its first meeting for 1961.

The Council enthusiastically thanked Sir Edgar for his gift and decided to give Young Farmers' Clubs the use of the film on request, provided efficient projector and projectionist are guaranteed.

Sir Edgar Coles managed to fit in his film-making between intervals of honorary chief-stewardship of the Cat

Show and other commitment tasks.

The film, which has a commentary by Ray

Chapman, is edited down from 2,500 feet to a good coherent story which runs about half an hour.



THE WOODCHOPPING EVENTS made a good action shot for Sir Edgar Coles in his capacity as cine-cameraman.