

The
Royal Agricultural Society
of Victoria

ANNUAL EXHIBITION

1960



CATALOGUE OF EXHIBITS

1960

AWARDS

MARKED

The Royal Agricultural Society of Victoria

Royal Show Grounds - - Epsom Road - - Ascot Vale, W.2

TELEPHONE 33 0471



Catalogue of Exhibits

ROYAL MELBOURNE SHOW

TO BE HELD AT

**THE SHOW GROUNDS
ASCOT VALE**



FROM

THURSDAY TO SATURDAY

22nd SEPTEMBER to 1st OCTOBER, 1960



Nine Days — Eight Nights

SALES.—Sales of Stock Exhibits will be held on the Show Grounds during the currency of the Show. For particulars see Agents' Catalogues.

NOTICE • • NOTICE • • NOTICE**AUCTION SALES OF STOCK**

WILL BE HELD AT THE SHOW GROUNDS AS UNDER
(The times and places listed hereunder are subject to alteration)

HORSES **WEDNESDAY, 28th SEPTEMBER, AT 10.30 A.M.**
FRIDAY, 30th SEPTEMBER, AT 10.30 A.M.

CATTLE **MONDAY, 26th SEPTEMBER, AT 2 P.M.**
BEEF BREEDS Herefords and Poll Herefords.
TUESDAY, 27th SEPTEMBER, AT NOON.
(To be held in the "L. M. Dugdale" Cattle Sale Ring.)
First Group — Angus and Devons.
Second Group — Shorthorns and Poll Shorthorns.
(The Breeds, in Groups, and the Breeds within each Group will rotate annually.)

DUAL PURPOSE **MONDAY, 26th SEPTEMBER, AT 10 A.M.**
BREEDS (To be held in "L. M. Dugdale" Cattle Sale Ring.)
Red Polls and Dairy Shorthorns.

DAIRY BREEDS **MONDAY, 26th SEPTEMBER, AT 9.30 A.M.**
Jerseys (to be held in Horse Sale Ring).
TUESDAY, 27th SEPTEMBER, AT 9.30 A.M.
(To be held in Horse Sale Ring.)
Sales will be conducted in the following order:—
Australian Illawarra Shorthorns, Ayrshires, Guernseys, Friesians.

SHEEP **WEDNESDAY, 28th SEPTEMBER**
The order in which the Breeds of Sheep are to be sold will be arranged after the closing of entries for the Show.

PIGS **TUESDAY, 27th SEPTEMBER, AT 9.30 A.M.**
Wessex Saddlebacks, Large Blacks, Large Whites.
WEDNESDAY, 28th SEPTEMBER, AT 9.30 A.M.
Tamworths, Berkshires, Landrace.

NOTE—With the exception of Pigs, the order of sale of the various breeds of stock will rotate annually first this year, becoming last next year. The order of sale of Pigs will not rotate.

The Royal Agricultural Society of Victoria

LIST OF OFFICE-BEARERS, 1960

Patron:

His Excellency, GENERAL SIR REGINALD ALEXANDER DALLAS BROOKS,
K.C.B., K.C.M.G., K.C.V.O., D.S.O., K.St.J.

President:

His Honour JUDGE MITCHELL, C.M.G., "Cheriton," Modella Road, Longwarry.

Vice-Presidents:

J. BOTT, Esq., "Naranghi", Yarrowonga.
Dr. F. G. STEPHENS, "The Uplands", Terrara Road, Vermont.
G. P. H. WILSON, Esq., "Wilson House", Berwick.

Trustees:

C. N. McKAY, Esq., 14 St. George's Road, Toorak.
His Honour JUDGE MITCHELL, "Cheriton", Modella Road, Longwarry.
H. A. MULLETT, Esq., I.S.O., 131 Darling Road, East Malvern.
A. C. FISKEN, Esq., O.B.E., "Lal Lal Estate", Yendon.

Honorary Councillors:

W. J. T. CLARKE, Esq., "Devon Park", Dunkeld.
W. COCKBILL, Esq., 43 Maribyrnong Road, Ascot Vale.
A. E. DAHLENBURG, Esq., Brougham Street, Nhill.
S. A. GREAVES, Esq., "The Landing", Bass.
W. C. GREAVES, Esq., O.B.E., Caldermeade Estate, Caldermeade.
H. L. LYALL, Esq., 362 Glenferrie Road, Malvern.
K. McGARVIE, Esq., "Greenwood", Pomborneit.

Members of Council:

W. A. ANGLISS Esq., "Marnong", Mickleham.	DAVID W. KNOX, Esq., 115 Grange Road, Toorak.
RUSSELL H. BLACKBURN, Esq., Mooroolbark.	K. G. LUKE, Esq., C.M.G., 30 Queens Parade, North Fitzroy.
W. B. BOOTHBY, Esq., "Old Boorhaman", Peechelba East.	T. N. MITCHELL, Esq., C.B.E., "Selkirk Park" Whittlesea.
J. M. BUCHANAN, Esq., Bass Street, Flinders.	C. O. MOORE, Esq., "Chechingurk", Mornington.
Sir RUPERT W. J. CLARKE, Bart., M.A., "Bolinda Vale", Clarkefield.	LINDSAY G. C. NICHOLAS, Esq., "Cooring Yering", Lilydale.
SIR EDGAR COLES, A.A.S.A., "Hendra", Mount Eliza.	P. B. RONALD, Esq., "Koo-man-goo-nong", Pakenham East.
A. R. CRESWICK, Esq., "Kent Park", Lower Ferntree Gully.	R. F. SANDERSON, Esq., C.B.E., "Cliveden Mansions", 192 Wellington Pde., East Melbourne.
L. S. K. CUNNINGHAM, Esq., A.A.S.A., 5 Hollinsworth Ave., Hawthorn.	F. E. S. SCOTT, Esq., "Yuulong", Scotsburn.
L. J. DOOLING, Esq., LL.B., B.Com., F.A.S.A., Commonwealth Bank of Aust., 367 Collins Street, Melbourne.	D. S. SMITH, Esq., All Saints Vineyard, Wahgunyah.
E. A. DOYLE, Esq., O.B.E., "Mulu", Gembrook Road, Emerald.	G. R. STARRITT, Esq., "Kelso Park", North West Mooropna.
K. A. DRUMMOND, Esq., "Talgarno Park", Private Bag, Wodonga.	P. J. R. STEELE, Esq., "Rossmoyne Park," Stud Road, Dandenong.
Prof. H. C. FORSTER, 2 Belmont Ave., Balwyn.	J. W. D. WARD, Esq., "Mitford," Flinders.
J. M. GARDINER, Esq., Ventnor, Phillip Island.	H. F. YUNCKEN, Esq., "Birkenmoor", Lower Plenty.
G. HOWELL, Esq., Wollert, via Epping.	
ROBERT HUNTER, Esq., "Northwood Park", Seymour.	
C. C. JOHNSON, Esq., M.B.E., "The Camp", Whorouly South.	
J. W. KELLY, Esq., "Caramut North," Caramut.	

Surgeons:

Dr. R. HILL.
Dr. J. LITTLE.
Dr. LOUIS B. WITTS.

Architects:

A.C. LEITH, BARTLETT & PARTNERS.

Honorary Veterinary Consultant:

G. FETHERS, Esq., B.V.Sc.

Veterinary Panel:

P. T. KELYNACK, Esq., B.V.Sc. (Chairman); J. D. ARNOTT, B.V.Sc.; G. G. HESLOP, D.V.Sc.; H. KENDALL, B.V.Sc.; H. B. RUDDUCK, B.V.Sc.; N. SANDERS, B.V.Sc.; N. SJORGREN, B.V.Sc.

Auditors:

A. J. COURT, Esq., Chartered Accountant (Aust.)
L. R. GILLAM, Esq., Chartered Accountant (Aust.)

Secretary: H. T. C. WOODFULL.



THE ROYAL AGRICULTURAL SOCIETY OF VICTORIA

THE ANNUAL EXHIBITION will be opened on THURSDAY, 22nd SEPTEMBER.

Members of the Society, on presentation of their badges, will be admitted to the Grounds and Grand Stands free.

The public will be admitted on Thursday, 22nd September (Judging Day), and on the remaining days of the Show, from 9 a.m., on payment of 6/- for adults and 1/- for children under 14.

Admission to Public Grand Stand, 3/- extra; to the "Chirnside" and "Cliff" Stands, and Members' Stand, Public Area, 2/- extra; and "Gibsonia" and "Cumming" Stands, 1/- extra. Admittance to all public stands will be free on Thursday, 22nd September. Children under 14 will be admitted to all public Grand Stands at half price.

Admission may be obtained at the gates by cash payment or on production of Member's badges or official passes, etc., and combined Rail and Show Tickets will be sold at Flinders Street, Railway Station, Tourist Bureau, Collins Street, and at all suburban railway stations, including Frankston, Lilydale, Belgrave, Sunbury and Geelong.

Trams run direct from Elizabeth Street to the Show Grounds.

Prize Cards (which are copyright) will be displayed with the successful exhibits with ribbons, as follow:

First Prize	Blue-lettered Card, Blue Ribbon.
Second Prize	Red-lettered Card, Red Ribbon.
Third Prize	Black-lettered Card, White Ribbon.
Fourth Prize	Green-lettered Card, Orange Ribbon.
Fifth Prize	Brown-lettered Card, Brown Ribbon.
Sixth Prize	Grey-lettered Card, Grey Ribbon.
Very Highly Commended	Lavender-lettered Card and Ribbon.
Highly Commended	Lavender-lettered Card and Ribbon.
Commended	Lavender-lettered Card and Ribbon.
Special	Green-lettered Card and Green Ribbon.
Champion Prize Winners	Blue-lettered Card.
Reserve Champion	Blue-lettered Card.
Junior Champion	Blue-lettered Card.
Junior Reserve Champion	Blue-lettered Card.

A ribbon will be carried round the necks of prize-winning Live Stock exhibits.

Supreme Champions will be distinguished by a light blue sash.

Grand Champions and Champions will be distinguished by a red, white and blue sash or rosette.

Senior Champions will be distinguished by a blue sash or rosette.

Reserve Senior Champions and Reserve Champions will be distinguished by a purple sash or rosette.

Junior Champions will be distinguished by a blue, red and blue sash or rosette and Reserve Junior Champions by a red, blue and red sash or rosette.

Refreshments of all kinds will be provided on the grounds by the Society's authorised caterers who bind themselves to supply everything of the best quality at Melbourne rates.

Royal Show Grounds,
Epsom Road, Ascot Vale, W.2.

H. T. C. WOODFULL, Secretary,

INDEX TO CONTENTS

	Page		Page
LIST OF OFFICE-BEARERS	iii	Fleece Competitions	3— 34
LIST OF JUDGES AND STEWARDS	vii	Sheep Dog Trials	3— 39
PROGRAMME OF PARADES AND EVENTS	xvii	Index to Competitors	3— 41
HORSES (Sections 1-9)—		Sheep Shearing	3— 41
Regulations	1— 1	GOATS (Section 45)—	
Clydesdales	1— 4	Regulations	3— 42
Farm and Lorry Horses	1— 10	Index to Exhibitors	3— 48
Arabs	1— 13	PIGS (Sections 46-52)—	
Trotters	1— 14	Regulations	3— 49
Galloways	1— 16	Berkshires	3— 52
Ponies	1— 17	Large Whites	3— 55
Saddle Section	1— 26	Tamworths	3— 60
Dressage	1— 48	Large Blacks	3— 61
Harness Section	1— 56	Wessex Saddlebacks	3— 63
Riding Competitions	1— 60	Landrace	3— 65
Novelty Events	1— 71	Bacon and Pork Pig Competitions	3— 70
Jumping Competitions	1— 78	Index to Exhibitors	3— 71
Index to Exhibitors	1— 97	POULTRY (Section 53)—	
WOOD CHOPPING CONTESTS (Section 10)	1A— 1	Regulations	4— 1
Index to Competitors	1A—31	Index to Exhibitors	4— 24
CATTLE (Sections 11-26)—		PIGEONS (Section 54)—	
Regulations	2— 1	Regulations	4— 28
Shorthorns	2— 3	Index to Exhibitors	4— 42
Poll Shorthorns	2— 10	BUDGERIGARS, CANARIES AND CAGE BIRDS (Section 55)—	
Herefords	2— 12	Regulations	4— 44
Poll Herefords	2— 18	Index to Exhibitors	4— 52
Angus	2— 22	AUSTRALIAN WINES (Section 56)	4— 53
Devons	2— 29	Index to Exhibitors	4— 62
Santa Gertrudis	2— 30	DAIRY PRODUCE (Section 57)	4— 63
Red Polls	2— 32	FARM PRODUCE (Section 58)	4— 70
Dairy Shorthorns	2— 36	FRUIT PACKING COMPETITIONS (Section 59)	4— 84
Fat Cattle	2— 45	APICULTURE (Section 60)	4— 88
Australian Illawarra Shorthorns	2— 50	Index to Exhibitors (Sections 57- 60)	4— 92
Ayrshires	2— 59	HOME CRAFTS (Section 61)—	
Jerseys	2— 67	Regulations	4— 95
Guernseys	2— 83	Index to Exhibitors	4—133
Friesians	2— 93	YOUNG FARMERS' COMPETITIONS (Section 62)	4—143
Government Herd Test Prizes, Type and Utility Classes	2—106	Index to Competitors	4—144
Index to Exhibitors	2—107	DOGS (Section 63)	5— 1
SHEEP (Sections 27-44)—		TROTTING RACES (Section 64)	6— 1
Regulations	3— 1	Index to Competitors	6— 2
Lincolns	3— 3	CATS AND KITTENS	6— 5
English Leicesters	3— 3	SHEAF TOSSING (Section 65)	6— 5
Border Leicesters	3— 4	Index to Competitors	6— 6
Romney Marsh	3— 7	GENERAL REGULATIONS	6— 6
Cheviots	3— 9	LIST OF STANDHOLDERS	6— 8
Southdowns	3— 12	INDEX TO ADVERTISEMENTS	6— 15
Shropshires	3— 16		
Suffolks	3— 17		
Dorset Horns	3— 18		
Ryelandts	3— 23		
Hampshire Downs	3— 26		
Dorset Downs	3— 26		
Poll Dorsets	3— 26		
Corriedales	3— 27		
Index to Exhibitors	3— 30		
Fat Lambs	3— 33		

SPECIAL SHOW ATTRACTIONS

Dairying Industry Display

The display is in the Pavilion near the Railway Entrance. It features:—

"THE STORY OF MILK FROM COW TO BOTTLE"

£50,000 worth of dairy machinery working continuously,
Brinecooling, Pasteurizing and Bottling

PLAIN AND FLAVOURED MILK
for sale in MODERN MILK BAR

Buy your sandwiches freshly cut from 4% Milk Bread at
DAIRY SANDWICH BAR

See also

1960 DAIRY PRODUCE PRIZE WINNERS



Home Crafts Pavilion

EXHIBITS OF COOKING, SEWING, KNITTING, PHOTOGRAPHY, ART &
DEMONSTRATIONS OF COOKING & FLORAL ART

Centenary Hall

A HOST OF ATTRACTIVE ACTION DISPLAYS

Watch your daily programmes for special features.

HORTICULTURAL DISPLAY

GARDEN SETTINGS, PLANTS, FLOWERS, Etc.

WOOL CARNIVAL

AUSTRALIAN SHEARING CHAMPIONSHIP

"SUN" SHOW GIRL COMPETITION

EGG BOARD DISPLAY, Tote Building (Plummer Avenue)

List of Judges and Stewards, 1960

STEWARDS-IN-CHIEF

Ringmaster	P. B. RONALD
Heavy Horses	A. E. DAHLENBURG
Light Horses	C. OWEN MOORE
Woodchopping	J. M. GARDINER
	S. A. GREAVES (Deputy)
	C. C. JOHNSON (Deputy)
Beef Cattle	J. BOTT
	W. A. ANGLISS (Deputy)
Fat Cattle	J. BOTT
	J. E. M. COLECHIN (Deputy)
Dairy Cattle	K. McGARVIE
	G. P. H. WILSON (Deputy)
Sheep	F. E. SELWYN SCOTT
Fleeces & Sheep Shearing	W. C. GREAVES
Sheep Dog Trials	RUSSELL H. BLACKBURN
	W. B. BOOTHBY (Deputy)
Pigs	J. M. GARDINER
Poultry	W. COCKBILL
Pigeons	GEOFFREY HOWELL
Viticulture	D. SUTHERLAND SMITH
Agriculture	W. B. BOOTHBY
Dogs	W. COCKBILL
	L. S. K. CUNNINGHAM (Deputy)
Cats	SIR EDGAR COLES

PARADES — SENIOR STEWARDS

Beef Cattle	W. A. ANGLISS
Dairy Cattle	C. C. JOHNSON

Judges:

R. L. HENDERSON, Calandar, Burrumbeet.

CLYDESDALES.

Stewards:

A. E. DAHLENBURG ✓
H. E. COLVIN ✓
E. V. CORMACK ✓

FARM AND LORRY HORSES

R. L. HENDERSON, Calandar, Burrumbeet.

A. E. DAHLENBURG ✓
H. E. COLVIN ✓
E. V. CORMACK ✓

ARABS AND ARAB HACKS

Mrs. C. LUCKOCK, Ennerdale, Dundonnell.

C. S. MANN ✓
R. B. LANGDON ✓
R. H. SULLIVAN ✓

TROTTERS.

W. BALLOCH, 9 Auburn Road, Auburn.

H. F. YUNCKEN ✓
E. C. ROUCH ✓

GALLOWAYS LED

A. G. GARDNER, Mokanger, Cavendish.

BRIEN P. BOURKE ✓
R. B. LANGDON ✓
R. H. SULLIVAN ✓

PONIES

(Australian, Welsh Mountain & Shetland)

H. A. ARNOLD, Box 12, Warracknabeal.
W. McL. GREAVES, Warrook, Monomeith.

R. G. VIAL ✓
D. J. BOURKE ✓
N. MASON ✓
V. GARNHAM ✓
K. CAMPBELL ✓

SADDLE HORSES.

C. A. M. ROSS, Balaclava, Glen Innes, N.S.W.

ROBERT HUNTER ✓
F. J. LITHGOW ✓
R. G. VIAL ✓

UTILITY STOCK HORSES

C. A. M. ROSS, Balaclava, Glen Innes, N.S.W.

SADDLE GALLOWAYS

RUPERT RICHARDSON, Grices Road, Berwick.

J. F. BRADSTREET ✓
A. C. TRUMBLE ✓
C. S. MANN ✓

JUDGES AND STEWARDS

SADDLE PONIES

J. HAMILTON-SMITH, 33 Church Street, Wodonga.

SIR EDGAR COLES ✓
J. F. BRADSTREET ✓
A. C. TRUMBLE ✓
C. S. MANN ✓EQUESTRIAN TURNOUTS.
(Horse).

C. A. M. ROSS, Balaclava, Glen Innes, N.S.W.

ROBERT HUNTER ✓

(Galloways & Ponies)

RUPERT RICHARDSON, Grices Rd., Berwick.

W. McL. GREAVES ✓

(Riding Ability—15 & Over).

C. A. ROGERS, 16 Birdwood Avenue, Warrnambool.

R. G. VIAL ✓

(Riding Ability—Under 15).

Mrs. BRUCE GIBSON, c/- P.O. Box 2, Dandenong.

F. J. LITHGOW ✓

(Costume).

Mrs. JUDITH FRANCIS, "Tramella", Baden Powell Drive, Mt. Eliza.

(Saddlery).

J. W. MORGAN, Box 1, Traralgon.

(General Appearance).

Mrs. BRUCE GIBSON, c/- P.O. Box 2, Dandenong.

MOUNTED POLICE TURNOUT.

S. MORRISON, 67 Fortuna Avenue, North Baiwyn.

W. McL. GREAVES ✓
J. W. MORGAN ✓

DRESSAGE.

JOHN WINCHESTER, Winterfold, Avenel.

Miss R. M. EMERY, Wogomia House, Wogomia, Nowra, N.S.W.

Mrs. J. B. McFADDEN, 82 Warringah Rd., Narraweena, N.S.W.

D. W. KNOX ✓
Lt. Col. R. H. de G. NUGENT ✓
Mrs. G. BURGESS ✓
R. B. LANGDON ✓
S. T. CHAPPLE ✓
M. ORGAN ✓

HARNESS SECTION.

(Horses, Galloways, Ponies & Vehicles)

W. G. HICKS, 72 Canterbury Road, Toorak.

E. V. CORMACK ✓
H. E. COLVIN ✓

(Harness)

H. E. COLVIN, 564 City Road, South Melbourne.

RIDING COMPETITIONS, 15 YEARS & OVER

C. A. ROGERS, 16 Birdwood Avenue, Warrnambool.

S. T. CHAPPLE ✓
G. AUSTIN ✓
K. H. DUNOON ✓

RIDING COMPETITIONS, UNDER 15 YEARS, AND GOOD HANDS TROPHIES

Mrs. BRUCE GIBSON, c/- P.O. Box 2, Dandenong.

M. D'A. HARVIE ✓
IAN CUNNINGHAM ✓
R. H. SULLIVAN ✓

NOVELTY EVENTS

VICTOR GARNHAM, 44 Kars Street, Frankston.

K. H. DUNOON ✓
W. McL. GREAVES ✓
G. AUSTIN ✓
RUPERT RICHARDSON ✓

JUMPING

(F.E.I. Rules).

W. W. THOMPSON, Kempfield, Trunkey, N.S.W.

C. OWEN MOORE ✓
D. W. KNOX ✓
R. B. LANGDON ✓
W. M. COX ✓
G. J. ISHERWOOD ✓
Coursebuilder:
E. F. BARKER
Commentator:
R. A. McCANN

SECTION FOURS AND HUNTING EVENTS

K. D. CAMPBELL, Ardcloney, Sunbury.

N. MASON
W. McL. GREAVES

(Costume & Appointments)

Mrs. JUDITH FRANCIS, "Tramella", Baden Powell Drive, Mt. Eliza.

PARADE MARSHAL

G. AUSTIN

JUDGES AND STEWARDS

WOOD CHOPPING CONTESTS.

Steward-in-Chief:
 J. M. GARDINER
 Asst. Stewards-in-Chief:
 S. A. GREAVES
 C. C. JOHNSON
 Wood Chop Superintendent:
 M. H. PHILLIPS
 Stewards:
 W. BASSE
 C. F. BEER
 H. J. BEER
 G. W. FAITHFUL
 F. HEALEY
 W. H. McWIGGAN
 J. MAHONEY
 T. M. NEILL
 G. A. PEMBERTON
 J. L. STIMSON
 L. T. WALL
 W. G. WILTSHIRE
 Handicapper, Starter and
 Timekeeper:
 J. CHELUS

SHORTHORNS

GERALD M. RANKIN, Westdrums, Brechin, Angus, Scotland.

DUNCAN MacGREGOR
 R. LEISHMAN

POLL SHORTHORNS

GERALD M. RANKIN, Westdrums, Brechin, Angus, Scotland.

S. G. WESTERN
 SIR RUPERT CLARKE

HEREFORDS

R. M. REYNOLDS, Naranga, Norwin, Qld.

G. PENNEFATHER
 J. E. F. MANN

POLL HEREFORDS

E. W. G. McCAMLEY, Eulogie Park, Dulala, Qld.

T. TEHAN
 W. K. HICKS

ANGUS

GERALD M. RANKIN, Westdrums, Brechin, Angus, Scotland.

R. W. RITCHIE
 M. H. MUNCKTON
 R. C. M. LITTLE

DEVONS

A. J. F. GIBSON, c/- Newstead South Pastoral Co., Newstead South,
 Eismore, N.S.W.

S. G. WESTERN
 SIR RUPERT CLARKE

SANTA GERTRUDIS

E. B. JOYCE, Eidsvold Station, Eidsvold, Qld.

D. KNOX

RED POLLS

A. R. BEGGS, Bula Gherin, Beaufort.

P. T. B. KELYNACK
 P. E. EVANS

DAIRY SHORTHORNS

EDWARD JACKSON, Newbiggin House, Stainton, Penrith, Cumber-
 land, England.

HARRY ROBB
 R. JOHN SCOTT

FAT CATTLE

(Alive)

C. C. NICHOLS, 99 Liverpool Street, Dover Heights, Sydney, N.S.W.

J. E. M. COLECHIN
 F. SAMBELL
 J. WALKER
 G. DUNCAN
 R. D. LANGLEY
 E. J. CAMPION
 M. M. TULLOH

(Carcasses)

R. McNEIL, Department of Agriculture, 133 Gawler Place, Adelaide,
 S.A.

EMERGENCY STEWARD FOR BEEF CATTLE SECTIONS
 C. R. DUGDALE.

INTER-BREED COMPETITIONS (BEST MAINTAINED BREED)
 (Beef Breeds, also Battery Park Angus Herdsman's Prize)

G. HOWELL, Munohara, Wollert.
 DUNCAN MacGREGOR, Dalmore, Baringhup.
 G. PENNEFATHER, Kilcoolin, Euroa.

(Dual Purpose & Dairy Breeds)

L. G. C. NICHOLAS, "Cooring Yering", Lilydale.
 HARRY SUTTON, "Cooraminta", Boort.

JUDGES AND STEWARDS

AUSTRALIAN ILLAWARRA SHORTHORNS

R. T. HEMPEL, Cornville, East Wangaratta.

F. W. BEDWELL
ALLAN McDONALD
J. C. WEST**BEST MAINTAINED A.I.S. TEAM**L. G. C. NICHOLAS, "Cooring Yering", Lilydale.
HARRY SUTTON, "Cooraminta", Boort.**AYRSHIRES**

R. G. SCOTT, Glenayr, Whitemore, Tas.

D. C. F. McCALLUM
W. J. WILLIAMS
JOHN G. WILSON**JERSEYS**

J. A. MORELAND, Cambridge, New Zealand.

L. G. C. NICHOLAS
A. P. MOORE
N. C. FODGER
DON DENNIS**BEST MAINTAINED JERSEY TEAM**

W. T. KENNEDY, 2 Spring Street, Coburg.

GUERNSEYS

E. E. COOKE, Moongi, Bexhill, N.S.W.

N. E. BEAUMONT
J. TOWT
J. C. McGARVIE**FRIESIANS**

T. D. KENNEDY, 43 Casey Street, TATURA.

J. T. STRACHAN
A. C. T. HEWITT
HOWARD K. WILSON**CHAMPION DAIRY COW**The Judges in the Dual Purpose and Dairy Cattle Sections.
Referee: H. W. McMAHON, Rudduck St., Dandenong.
Commentator: R. WATSON HEWETT, Alstonville, N.S.W.G. P. H. WILSON
J. M. BUCHANAN
L. G. C. NICHOLAS
W. C. GAMBLE
MERVYN KEYS**EMERGENCY STEWARD FOR DAIRY CATTLE SECTIONS**

M. W. P. HOULIHAN.

MILK STEWARDS**DUAL PURPOSE AND DAIRY CATTLE SECTIONS****RED POLLS**Dr. F. G. STEPHENS.
Assistant: J. REILLY.**DAIRY SHORTHORNS**HARRY ROBE.
Assistant: P. CALLAHAN.**AUSTRALIAN ILLAWARRA SHORTHORNS**F. W. BEDWELL.
Assistants: J. C. WEST.
J. D. BOTT.**AYRSHIRES**A. P. MOORE.
Assistant: A. BUNN.**JERSEYS**L. G. C. NICHOLAS.
HOWARD K. WILSON.
W. T. KENNEDY.**GUERNSEYS**J. M. BUCHANAN.
J. A. WILTSHIRE.
JOHN G. WILSON.**FRIESIANS**J. T. STRACHAN.
N. E. BEAUMONT.**CHAMPION DAIRY COW**W. C. GAMBLE.
MERVYN KEYS.**ENGLISH LEICESTERS**

O. G. A. TANNER, "Rennat", Burges Siding, W.A.

L. A. P. WEBB

JUDGES AND STEWARDS

BORDER LEICESTER RAMS

J. T. FORD, "Wongajong", Box 105, P.O., Goulburn, N.S.W.

JOHN W. KING
JAMES H. BOWMAN
N. W. HARRISON
GORDON L. POGUE
ANDREW J. MATHER**BORDER LEICESTER EWES**

E. G. BROWN, "Manesty", Maitland, S.A.

JOHN W. KING
JAMES H. BOWMAN
N. W. HARRISON
GORDON L. POGUE
ANDREW J. MATHER**ROMNEY MARSH**

N. H. MIBUS, "Maida Vale", Box 241, Hamilton.

L. STEVENSON
ALAN S. MURRAY
L. G. MAY**CHEVIOT RAMS**

G. W. DICKSON, The Springs, via Earham, N.S.W.

D. S. MacGREGOR
BRUCE KING
C. T. J. THOMPSON**CHEVIOT EWES**

W. GRACIE, 26 Orr St., Shepparton.

D. S. MacGREGOR
BRUCE KING
C. T. J. THOMPSON**SOUTH DOWNS**

G. N. KING, "Pineleigh", Scott's Creek.

C. C. DANE
H. M. BROWNE**SHROPSHIRE**

A. E. ENDERS, Box 78, Stanhope.

W. J. BUNTING, Snr.
A. L. SCOTT**SUFFOLKS**

GRAHAM DAY, "Allendale", Alma, S.A.

DAVID BERWICK

DORSET HORN RAMS

L. BEER, Nanneella South, via Rochester.

W. J. BUNTING, Jnr.
J. D. CAMPBELL
R. B. M. GERRAND
STUART MACTIER**DORSET HORN EWES**

G. R. M. SMITH, "Marylebone", Cudal, N.S.W.

W. J. BUNTING, Jnr.
J. D. CAMPBELL
R. B. M. GERRAND
STUART MACTIER**RYELANDS**

A. G. WATSON, Box 89, Kyabram.

OSWALD GRAYSON
R. RITCHIE**POLL DORSETS**

E. W. L. DAWKINS, "Beaufield", Gawler, S.A.

K. N. BALHARRIE
ROY PENDLEBURY
N. A. BOWMAN**CORRIEDALES**

R. W. PETTIT, "Blinkbrae", South Torquay.

J. N. ELLIS
G. G. GUTHRIE**FLEECES**J. B. SHEARER, Goldsbrough Mart & Co. Ltd., cor. Bourke & William Streets, Melbourne.
E. V. GAYER, Dalgety & Company Ltd., Geelong.
R. M. JENNINGS, New Zealand Loan & Mercantile Agency Co. Ltd., 538 Collins Street, Melbourne.
J. PAGE SHARPE, Wool School, Royal Melbourne Technical College, 124 Latrobe Street, Melbourne.
W. J. CLARKE, c/- Goldsbrough Mart & Co. Ltd., Cor. Bourke & William Streets, Melbourne.
JACK JESSUP, c/- Dalgety & Co. Ltd., 461 Bourke Street, Melbourne.T. B. HARMSWORTH
Lt.-Col. M. H. McARTHUR
C. PAYNE
L. McARTHUR-SMITH
E. GIFFIN
Mrs. R. L. BATTEN
M. R. CRAWFORD
L. FORREST

JUDGES AND STEWARDS

LAMBS WOOL

(Judged 18th March, 1960)

D. K. McKEDDIE, C/- A. S. Gedge & Co., Wool Exchange, 120 King Street, Melbourne.
 B. EALY, C/- A. S. Gedge & Co., Wool Exchange, 120 King Street, Melbourne.

SHEEP DOG TRIALS
(Classes 1, 3 & 4)

D. ROSS, Craigielea P.B., Korumburra.

E. A. PARTRIDGE
H. SUTTON

(Classes 2 & 5)

E. A. PARTRIDGE, 5 Magdala Avenue, Strathmore.

H. SUTTON

SHEEP SHEARING

HENRY G. SALTER, "Altersa", Kerang.

W. RUBY, c/- Railway Station, Anderson.

Comperes: J. F. ROURKE, c/- Gippsland & Northern Co-operative Co. Ltd., 623 Collins Street, Melbourne.

T. B. HARMSWORTH, c/- Wool School, Royal Melbourne Technical College, 124 Latrobe Street, Melbourne.

J. O'SULLIVAN
DUDLEY GREAVES
N. PRICE
J. R. WESTERN
G. PRESTON
E. J. PATTEN
A. V. PARKES

GOATS

W. J. MURPHY, Livestock Science Officer, Department of Agriculture, Sydney, N.S.W.

N. HOCKLEY
Mrs. N. HOCKLEY

ANGORA FLEECES

J. L. MCGREGOR, 4 Strong Street, South Geelong.

MILK STEWARDS (GOATS)

H. ROWE
H. WATSON

BERKSHIRES

F. WEST, Mile End Road, Rouse Hill, N.S.W.

Associate Judge: I. W. LAING, Coast Road, Mirboo North.

W. D. McCALLUM
J. McPHAIL
F. T. FEDDERSEN

LARGE WHITES

C. C. TRENER, Promview, Foster.

Associate Judge: D. J. BARROW, Bena.

W. A. NANCARROW
N. INCE
A. D. NORTH

TAMWORTHS

P. L. CARTER, Pine Ridge, via Quirindi, N.S.W.

Associate Judge: P. HAMBLIN, Toolleen.

F. BARCLAY

LARGE BLACKS

Dr. A. R. HAYWOOD, 39A Prospect Hill Road, Camberwell.

Associate Judge: D. CAMERON, Fairbank, via Kardelia.

T. W. LILLIE

WESSEX SADDLEBACKS

V. J. FAGAN, 29 South Street, Bellerive, Tas.

Associate Judge: S. R. SEXTON, Glen-Due, Bena.

J. W. McCALLUM

LANDRACE

S. L. DAWKINS, Para Wirra, Gawler River, S.A.

Associate Judge: B. J. RUTHERFORD, Silverstream, Kyabram.

C. T. HARRISON
ALF. C. KERGER

BACON & PORK PIG COMPETITIONS

V. J. FAGAN, 29 South Street, Bellerive, Tas.

G. C. GRIFFITHS
A. D. NORTH
Dr. D. E. TRIBE
F. T. FEDDERSEN

HARD FEATHER BANTAMS & BIG GAME

E. A. CHURCH, Tree Tops, Pittwater Road, Church Point, N.S.W.

A. S. PENROSE
B. HARRISON

SOFT FEATHER BANTAMS

R. GOULD, Zinc Corporation, Broken Hill, N.S.W.

T. MILNER

LIGHT BREEDS, OTHER THAN GAME

A. DAVIES, Acacia Ridge, Qld.

N. E. C. JOHNSON

JUDGES AND STEWARDS

HEAVY BREEDS

A. R. PENGILLY, Breeza Street, Quirindi, N.S.W.

G. F. WARMBRUNN

UTILITY

H. L. HORBS, 7A Wolverhampton Street, Footscray.

A. L. EDMONDS

WATERFOWL & TURKEY

M. G. CATFORD, Chapel Street, Southalbyn, S.A.

H. WRIGHT

EGGS & EXPORT POULTRY

M. D. HALL, Department of Agriculture, Treasury Place, Melbourne.

C. F. IREDELL

SPECIAL AWARDS

A.J. TOOMEY, Moonya Road, Carnegie.

R. R. COCHRAN

PIGEONS

FANTAILS, MAGPIES & OTHER VARIETIES

H. BURBIDGE, Box 61, Murray Bridge, S.A.

A. HILLIER

W. J. HILLIER

M. L. JOHNSTON

W. J. LAYTON

J. PLATT

J. M. TENNENT

H. TUCKER

C. VINING

MODENAS

L. WALLACE, 6 Charlotte Street, West Newport.

CARRIERS, DRAGOONS, BLONDINETTES, BLUETTES, SATINETTES, TURBETS,
BIRMINGHAM ROLLERS, STARLINGS, SCARIANS, HYACINTHS

G. W. POWELL, 6 Hossack Avenue, Coburg.

OWLS, ALL TUMBLERS, HELMETS, NUNS, NOVICE CLASSES

W. H. LUDEROOK, 63 Melbourne Road, Ballarat.

ICE, SADDLEBACKS, TRUMPETERS, SWALLOWS, SPOTS, JACOBINS

J. H. THOMAS, 766 Lancelot Terrace, Moonta Mines, S.A.

POUTERS, SHOW HOMERS, ARCHANGELS, GIMPELS

W. G. ANDERSON, 4 Hamilton Street, Mont Albert.

HOMERS

V. BLANDON, 153 Third Avenue, Royston Park, Adelaide, S.A.

UTILITY

C. N. LATCHFORD, Templeton Street, Wantirna.

CAGE BIRDS

BUDGERIGARS, ADULT BIRDS

E. A. CARTER, 269 Camberwell Road, Camberwell.

BUDGERIGARS, YOUNG BIRDS (1959 RUNG)

(Classes 728 to 736 & 770 to 775)

F. DOHRMANN, 64 Yerrin Street, Balwyn.

A. R. BUGG

J. W. DON

BUDGERIGARS, YOUNG BIRDS (1959 RUNG)

(Class 737 to 749)

A. WHITTACKER, 50 Edsall Street, Malvern.

Mrs. E. M. HAWORTH

E. MILLOTT

E. A. MUNDAY

S. SIMONSON

BUDGERIGARS, UNBROKEN CAP (Classes 750 to 754)

F. J. GARDINER, 13 Balmer Street, Brunswick.

R. D. SMITH

A. T. SMYTH

BUDGERIGARS, UNBROKEN CAP (Classes 755 to 760)

E. RAVEN, 21 Rosedale Road, Glen Iris.

G. T. P. JONES

E. W. STAFFORD

BUDGERIGARS, UNBROKEN CAP (Classes 761 to 769)

D. BASSETT, 246 Tyler Street, Preston.

CANARIES (Classes 776 to 793)

Mrs. L. DRAYTON, 5 Langston Street, Northcote.

CANARIES (Classes 794 to 819)

E. R. SMITH, 70 St. Phillips Street, East Brunswick.

FINCHES & OTHER CAGE BIRDS

H. HEATH, 53 Patterson Street, East Coburg.

JUDGES AND STEWARDS

VITICULTURE
WINES AND CIDERS

Chairman: W. D. SEABROOK, 460 Collins St., Melbourne.
 R. BULLER, P.O. Box 28, Rutherglen.
 D. J. DITTER, C/- Penfolds Wines Pty. Ltd., 634 Princes Highway,
 Tempe, N.S.W.
 K. C. KEOWN, 1 Annetta Avenue, Ashburton.
 B. C. RANKINE, Waite Institute, P.M.B. No. 1, G.P.O., Adelaide, S.A.

Steward-in-Chief:
 D. SUTHERLAND SMITH

(Associate Judges)

W. B. CHAMBERS, "Lakeside", Rutherglen.
 C. H. MORRIS, Jnr., Mia Mia Vineyard, Rutherglen.
 R. J. PURBRICK, "Waterbend", Tabilk.
 W/O E. SWAN, 403 Signal Regt., Watsonia Barracks, Macleod.

SPIRITS AND LIQUEURS

H. T. HOUSTON, 119 William Street, Melbourne.
 H. D. GODBY, 241 William Street, Melbourne.

(Associate Judges)

C. M. DANIELL, 125 William Street, Melbourne.

AERATED WATERS

J. ELLIOTT, "Redhench", Warburton.
 J. COHN, P.O. Box 371, Swan Hill.

DAIRY PRODUCE
CHEESE

W. J. PARK, 29 Waller Avenue, Ballarat.

C. A. BEVAN

BUTTER, CASEIN & MILK POWDER

R. W. KURRLE, Department of Primary Industry, 301 Flinders Lane,
 Melbourne.
 B. K. KELLETT, Department of Primary Industry, 301 Flinders
 Lane, Melbourne

FARM PRODUCE SUPERVISORS

D. MACTIER, Box 30, Tatura.
 J. A. BALHARRIE, Whittlesea.

FARM PRODUCE
WHEAT

R. L. HORE, Senior Agronomist, Department of Agriculture,
 Treasury Place, Melbourne.
 E. J. O'BRIEN, State Laboratories, Macarthur Street, Melbourne.

J. McCANN
 C. T. PATTON
 H. J. MOSS

OATS

C. H. CARTER, 33 Metung Street, Balwyn.

J. McCANN
 C. T. PATTON
 H. J. MOSS

BARLEY & LINSEED

P. N. DEBRETT, State Research Farm, Werribee.

J. McCANN
 C. T. PATTON
 H. J. MOSS

HAY & CHAFF (except Meadow Hay & Lucerne Hay)

R. A. SEDGWICK, c/- The Geelong & Cressy Trading Co. Ltd.,
 P.O. Box 235, Geelong.

J. McCANN
 C. T. PATTON
 H. J. MOSS

MEADOW HAY & LUCERNE HAY

Dr. J. H. WILSON, School of Agriculture, University of Melbourne,
 Grattan Street, Carlton.
 E. K. SIMMONS, Fodder Conservation Officer, Department of Agriculture,
 Melbourne.
 R. BROWNING, Box 43, Yarrawonga.

L. W. ALEXANDER
 D. J. RAWLINGS
 O. H. GEPP
 R. F. BEDDISON

SQUARE FOOT OF PASTURE

R. J. NEWMAN, 24 Summerhill Road, Beaumaris.
 R. BROWNING, Box 43, Yarrawonga.

D. MACTIER
 J. A. BALHARRIE

POTATOES

G. H. MATTINGLEY, Department of Agriculture, Melbourne.

J. E. TRUETT

FRUIT PACKING COMPETITIONS

W. H. HARRIS, Department of Agriculture, Melbourne.

T. W. PEARCE
 W. GAYFORD
 G. E. MARTIN

APICULTURE

C. E. COTTMAN, 59 King William St., Regent.

D. KING

JUDGES AND STEWARDS

HOME CRAFTS
PLAIN NEEDLEWORK

Mrs. E. M. CLARK, 98 Windella Avenue, Kew.

Mrs. H. H. ROWE.
Mrs. V. SEARLES
Mrs. G. M. TAYLOR
Mrs. E. E. BLACK
Mrs. J. ALENTORN
Mrs. R. BAXTER
Mrs. P. G. CARMAN
Mrs. M. CHAPPELL
Mrs. A. McARTHUR
Mrs. F. M. THOMPSON

AFTERNOON FROCK COMPETITION

Mrs. J. L. FLEMING, 25 Marshiori Road, Blackburn.

FANCY NEEDLEWORK

Miss ELIZABETH A. BULLINGHAM, c/- Emily McPherson College,
Cnr. Russell & Victoria Streets, Melbourne.

KNITTING (except New Idea Class)

Miss A. DIXON, Victoria House, 320 Clarendon Street, East Melbourne.

KNITTING (New Idea)

Miss T. NETHERCOTE, C/- "New Idea", 230 Stanley Street, West
Melbourne.

ART & APPLIED ART

Mrs. RENE DALGLEISH, Flat 7, 246 Albert Street, East Melbourne.

ART CRAFTS (other than Weaving)

Mrs. P. A. LINDSAY, 1a Woodside Avenue, South Yarra.

WEAVING

Miss R. GRIEVE, 275A Camberwell Road, Camberwell.

BASKETRY

Mrs. A. F. POLSON, 49 Thoresby Grove, Ivanhoe.

PLAIN COOKING (except Jams & Preserves)

Miss DOROTHY M. GILES, 22 Boronia Road, Vermont.

DECORATED CAKES

Miss KATHLEEN SLY, c/- Emily McPherson College, Cnr. Russell
& Victoria Streets, Melbourne.

Jams & Preserves

Miss G. McCORRY, 82 Wattle Road, Hawthorn.

PHOTOGRAPHY

H. CLEVELAND, 9 Somerset Road, Glen Iris.

W. BROADHEAD, A.R.P.S., 16 Maysia Street, Canterbury.

W. G. NICHOLLS, A.R.P.S., 19 Eveline Avenue, Parkdale.

SCHOOL COMPETITIONS

(Boys)

J. R. PEART, Assistant Chief Inspector of Technical Schools,
17 Byron St., Brighton.E. BESFORD, Technical Teachers' College, 11 Glenbervie Road,
Toorak.C. T. WATERS, Technical Teachers' College, 11 Glenbervie Road,
Toorak.

(Girls)

Mrs. J. L. FLEMING, 25 Marshiori Road, Blackburn.

Mrs. P. A. LINDSAY, 1A Woodside Avenue, South Yarra.

Miss R. GRIEVE, 275A Camberwell Road, Camberwell.

Mrs. A. F. POLSON, 49 Thoresby Grove, Ivanhoe.

SENIOR YOUNG FARMERS' COMPETITIONS

The "Sun News-Pictorial" Stock Judging Competitions.

DAIRY CATTLE

T. D. KENNEDY, 43 Casey Street, Tatura.

JUDGES AND STEWARDS

BEEF CATTLE

N. M. TULLOH, School of Agriculture, University of Melbourne,
Carlton, N.3.

R. M. REYNOLDS, Naranga, Norwin, Qld.

SHEEP—BRITISH BREED

(Judge to be selected from the various British Breeds sections.)

SHEARING

(Judge to be selected from the panel of Shearing Judges.)

STEWARDS

Young Farmers Supervisors

R. MORGAN
L. BARNES
I. PEDERSON
A. SHIRLEY

DOGS

F. A. LONGMORE, 2 Marong Grove, Balwyn.
J. GRAHAM HEAD, "Grenada Park", Riddell Road, Sunbury.
L. L. de GROEN, 8 Burran Avenue, Mosman, N.S.W.
R. H. PHILP, 3 Illawong Avenue, Lane Cove, N.S.W.
Mrs. N. MITCHELL, "Cheriton", Modella Road, Longwarry.
Mrs. B. E. RYAN, 15 Holroyd Street, Coburg.
L. S. SPOOR, 6 Garden Avenue, Glenhuntly.

W. COCKBILL, Steward-in-Chief.
Deputy Steward-in-Chief.

L. S. K. CUNNINGHAM,

Stewards:

E. J. BENNETT
R. BRIDGFORD
W. H. BRILLIANT
J. G. BROWN
N. BUTLER
N. F. COLES
W. D. CROWLEY
A. LYNTON CROUCH
ALAN S. CROUCH
W. DALZIEL
G. S. GOUGH
P. J. HARDY
C. F. IREDELL
C. KELLY
W. J. MASSEY
L. MATTHEW
R. R. MITCHELL
A. S. PENROSE
J. S. ROWLES
S. STEWART
D. WHITE
Obedience Steward:
E. R. MITCHELL
Superintendent:
S. M. CAMPIGLI

TUCKER BOX (Juvenile Handlers' Classes)

(Boys)

Miss A. CUNNINGHAM, "Egelabra", Baden Powell Drive, Mt. Eliza.
Mrs. W. B. BOOTHBY, Old Boorhaman, East Peechelba.
L. L. de GROEN, 8 Burran Avenue, Mosman, N.S.W.

(Girls)

Mrs. S. M. CAMPIGLI, Toomuc Vale, Lippett Road, Pakenham.
Mrs. G. P. H. WILSON, Wilson House, Berwick.
R. H. PHILP, 3 Illawong Avenue, Lane Cove, N.S.W.

TROTTING RACES

R.A.S. Council Steward: A. E. DAHLENBURG, Brougham St., Nhill.

T.C.B. Stewards & Handicapper Panel: W. G. WEIGHT, H. FELLOWS, K. L. GREENWOOD, G. L. ROWSE.

Assistant: K. SMITH.

Judge: R. STOKESBERRY, 192 Cashmere St., Ascot Vale, W.2.

Assistant Judge & Clerk of Scales: W. O. SAUNDERS, 12 Telford St., Moorabbin.

Assistant Judge & Assistant Clerk of Scales: C. BALDOCK, 15 Fitzgibbon Avenue, Brunswick West.

Starter: G. L. ROWSE, C/- T.C.B., Show Grounds, Ascot Vale.

Timekeepers: G. BENNETT, "Coramba", Boundary Road, Braeside.

J. W. SMITH, 17 Besant Street, Moorabbin.

Assistant Timekeeper: J. PEMBERTON, Snr.

Clerk of Course: W. F. PATTEN, 30 Tunbridge Street, Flemington.

Commentator: BRUCE SKEGGS, 129 The Boulevard, Ivanhoe.

SHEAF TOSSING

Handicapper: C. A. COCKSHELL, Gawler, S.A.

CATS AND KITTENS

Mrs. F. W. PEARCE, 33 Old Berowa Road, Hornsby, N.S.W.

Mr. F. W. PEARCE, 33 Old Berowa Road, Hornsby, N.S.W.

Mrs. A. VIZE, Forestway, Bell Rose, N.S.W.

Mrs. W. R. MATHESON, 22 Bowen Street, Camberwell.

Mrs. D. LESLIE, 79 Cooper Street, Essendon.

Reserve Judges:

Mrs. L. J. WILLIAMS, 49 Margaret Street, North Geelong.

Mrs. E. HAWKES, 9 Crescent Road, Camberwell.

Superintendent:

Mrs. C. B. PURNELL,

Programme of Parades and Events, 1960

FIRST DAY

Thursday, 22nd September

Judging in Stock Sections except Classes specified for other days.
(For dates of judging in all sections, refer to index.)

Exhibitors are advised to study the Timetable, showing times at which judging in the various Classes is to be commenced. Judging in any Class will not commence BEFORE the time specified. No warning will be given, and any competitor not present when the judge is ready to commence will miss the opportunity to compete.

SECOND DAY

Friday, 23rd September

Time	Class No.	Event	Ring No.
9.00 a.m.	49	Ridden Galloway	1
9.00 a.m.	113	to 118. All horses entered in Hack classes to be paraded for classification	2
9.00 a.m.	58	Pony Stallions, 13 hands and not over 14 hands, ridden	3
9.10 a.m.	59	Pony Stallions, 12.2 and under 13 hands, ridden	3
9.25 a.m.	60	Pony Stallions, under 12.2 hands, ridden	3
9.30 a.m.	46	Trotting Turnouts.	1
9.45 a.m.	113	14 Stone Hacks, Novice	1
9.45 a.m.	90	Shetland Pony, Stallion or Colt in harness	3
10.00 a.m.	57	Pony Stallion, 12.2 and under in harness	1
10.00 a.m.	231	The "Defender Group" Jumping Contest (Group C)	2
10.00 a.m.	139	Saddle Ponies, over 11.2 and not over 12 hands.	3
10.15 a.m.	56	Pony Stallion, over 12.2 and not over 14 hands, in harness	1
10.20 a.m.	140	Saddle Ponies, over 11 hands and not over 11.2	3
10.30 a.m.		Judging Champion Dairy Cow	1
10.40 a.m.	171	to 180. Tradesmen's and Delivery Horses and Turnouts and Championships	3
11.45 a.m.	103	Mares to breed Hacks and Hunters	1
12 noon	104	Brood Mares, 15 hands or Over	1
12.10 p.m.	114	14 Stone Hacks, Open	1
12.15 p.m.	222	The "Maples" Jumping Contest (Group A)	2
12.30 p.m.	141	Saddle Ponies, not over 11 hands	1
12.45 p.m.	142	Saddle Ponies, not over 10 hands	1
1.00 p.m.	143	Saddle Ponies, not over 9 hands	1
1.00 p.m.	156	157, 163. Buggy Turnouts	3
1.15 p.m.	196	The "Georges" Teams Riding Competition, 15 and under 18	1
1.45 p.m.	158	159, 164. Jinker Turnouts	3
2.00 p.m.	2	The "Sun News-Pictorial" Handicap for Trotters	
2.00 p.m.		Stuart Lear	
2.30 p.m.		OFFICIAL OPENING OF THE SHOW, by His Excellency the Governor General of Australia, Viscount Dunrossil	
2.50 p.m.		GRAND PARADE — Horses, Ponies, Cattle and Goats	
3.45 p.m.	1	The "Paragon Printery" Handicap. Heats	
4.15 p.m.		MUSICAL RIDE BY MOUNTED POLICE	
4.45 p.m.		The "Paragon Printery" Handicap. FINAL	
5.00 p.m.	5	The "E. B. May" Handy Dog Trial. (two competitors)	

Friday Night

Time	Class No.	Event	Ring No.
7.00 p.m.	5	The "E. B. May" Handy Dog Trial. (two competitors)	
7.35 p.m.		Stuart Lear	
7.50 p.m.	168	Harness Pony Turnouts, not over 12 hands	
8.00 p.m.	3	The "Davis Gelatine" Handicap.	
8.30 p.m.		ROTHMANS BUCK JUMPING CONTEST	
9.00 p.m.	250	The "Hallmark" Section Four Jumping Contest	

THIRD DAY

Saturday, 24th September

Time	Class No.	Event	Ring No.
8.30 a.m.	183	The "London Stores" Boys' Riding Competition 15 and under 18	3
8.30 a.m.	184	The "Albion" Boys' Riding Competition, 12 and under 15	3
9.00 a.m.	227	The "Oriental Hotel" Jumping Competition. (Group B)	2
9.00 a.m.	190	The "G. V. Mulder" Girl's Riding Competition, 10 and under 12	3
9.30 a.m.	31	Arab Stallion, ridden	1
9.30 a.m.	105	Gentlemen's Cob	1
9.30 a.m.	198	The "Rankine and Dobbie" Pony Club Teams Riding Competition	3
9.50 a.m.	115	12 Stone Hacks, Novice	1
10.30 a.m.	116	12 Stone Hacks, Open	1
11.00 a.m.	185	The "Breydon's Toys" Boys' Riding Competitions, 10 and under 12	3
11.00 a.m.	209	The "Paterson, Laing and Bruce" Open Bending Race	1
11.20 a.m.	186	The "G. V. Mulder" Boys' Riding Competition, under 10	3
11.30 a.m.	247	The "Kodak" Inter Pony Clubs Teams Olympic Jumping Contest (Group F).	2
11.40 a.m.	191	The "Cann's" Girls' Riding Competition under 10	3
12.15 p.m.	212	The "Lanoma Gin" Rescue Race	1
12.30 p.m.	106	Arab Hacks	3
12.45 p.m.	189	The "Brockhoff Biscuits" Girls' Riding Competition, 12 and under 15	3
1.00 p.m.	215	The "Prouds" Musical Chairs for Gentlemen	1
1.45 p.m.		The "Turner Industries" Wood Chopping and Sawing Contest	
2.00 p.m.	181	Decorated Business Turnout	1
2.15 p.m.	4	The Ascot Vale Handicap	
2.30 p.m.		GRAND PARADE — Horses, Ponies, Cattle and Goats	
3.15 p.m.	5	The "Grosvenor Plate" Handicap. Heats	
3.30 p.m.		ROYAL AUSTRALIAN NAVY BAND and HELICOPTER RESCUE	
4.10 p.m.	204	The "Good Hands" Challenge Trophy (Girls)	1
4.15 p.m.	206	The "Barastoc Products" Open Flag Race	3
4.30 p.m.	244	The "Cyclone" Scurry (Group A Horses)	2
4.30 p.m.	5	The "Grosvenor Plate" Handicap. FINAL	
5.00 p.m.	205	The "Good Hands" Challenge Trophy (Boys)	1
6.00 p.m.	5	The "E. B. May" Handy Dog Trial. (Four Competitors)	

PROGRAMME OF PARADES AND EVENTS

Saturday Night

Time	Class No.	Event	Ring No.
7.15 p.m.		ROTHMANS BUCK JUMPING CONTEST	
7.45 p.m.		The "Club" longest kick in the League Competition — Heat	
8.15 p.m.	6	The "Ford Motor Company" Free-for-all	
8.25 p.m.		VICTORIAN GIRLS' MARCHING ASSOCIATION MASSED DISPLAY	
9.20 p.m.		ARMY DISPLAY	
10.00 p.m.		GO-KARTS	

FOURTH DAY

Monday, 26th September

8.45 a.m.	117	10 Stone Hacks — Novice	1
9.00 a.m.	246	The "Land-Rover" Scurry Jumping Contest (Group C)	2
9.00 a.m.	153	Light horses driven in single harness	3
9.15 a.m.	154	Harness Galloways, over 14.2 and under 15 hands	3
9.30 a.m.	155	Harness Galloways, over 14 hands and not over 14.2	3
9.45 a.m.	118	10 Stone Hack — OPEN	1
10.00 a.m.	167	Harness Pony, not over 10 hands	3
10.30 a.m.	101	Junior Equestrienne Turnout (Girls')	3
10.30 a.m.	108	Mounted Police Turnout	1
11.00 a.m.	242	The "McEwans" Fault and Out Jumping Contest (Group B)	2
11.45 a.m.	192	The "Ha Wa Custard Powder" Pair Riding Competition	1
12.00 noon	102b	The Boys' Junior Equestrian Turnout	2
12.30 p.m.	236	The "Scotts Hotel" Qualified Hunters Plate (Group E)	3
12.45 p.m.		Judging, Col. A. V. Pope Cup	1
1.15 p.m.	110	Miniature Turnout in Saddle	1
1.30 p.m.		MUSICAL RIDE BY MOUNTED POLICE	2
1.30 p.m.	216	The "Abrahams Jutex" Sack Race	3
1.45 p.m.	203	The "Leviathan" Boys' Riding Competition, over obstacles, 12 and under 15	1
2.00 p.m.	7	The "Flemington" Handicap — Heats	
2.30 p.m.		GRAND PARADE — Horses, Ponies, Cattle and Goats	
3.15 p.m.	160	Ponies in Single Harness, over 13.2 and not over 14 hands	1
3.20 p.m.	7	The "Flemington" Handicap — FINAL	
3.25 p.m.	210	The "Giant Licorice" Gentlemen's Bending Race	3
3.30 p.m.	161	Ponies in Single Harness, over 13 hands and not over 13.2	1
3.30 p.m.	8	The "Qantas" Record Attempt (Pacers)	
3.45 p.m.	162	Ponies in Single Harness, over 12 hands and not over 13	1
3.45 p.m.	223	The "Cox Bros." Jumping Contest (Group A)	2
4.20 p.m.	218	The "V.E.B." Children's Egg and Spoon Race	1
4.45 p.m.		ROTHMANS BUCK JUMPING CONTEST	

Monday Night

6.45 p.m.	2	The "Melbourne Woolbrokers" Open Sheep Dog Trial (Three Competitors)	
7.30 p.m.		TENT PEGGING BY MOUNTED POLICE Stuart Lear	
8.00 p.m.	9	The "Rothman's" Handicap	
8.20 p.m.		The "Club" Longest Kick in the League Competition — Heat	

Time	Class No.	Event	Ring No.
9.00 p.m.	251	The "Henderson's Springs" Section Four Jumping Contest	
9.50 p.m.		ROTHMANS BUCK JUMPING CONTEST	

FIFTH DAY

Tuesday, 27th September

9.30 a.m.	119	Ladies' Hacks	1
9.30 a.m.	228	The "General Motors Holdens" Jumping Contest	2
9.30 a.m.	165	Harness Ponies, over 11 and not over 12 hands	3
10.00 a.m.	166	Harness Ponies, over 10 and not over 11 hands	3
10.15 a.m.	169	Pony Turnout in Harness, over 12 and not over 13 hands	3
10.30 a.m.	130	Consolation Galloway Hacks	1
10.45 a.m.	193	The "Australian Knitting Mills" Pair Riding Competition, 15 and under 18	3
11.00 a.m.	129	Pairs — Galloway Hacks	1
11.30 a.m.	120	Pairs of Hacks	1
11.30 a.m.	232	The "Dencraft" Jumping Contest (Group C)	2
12 noon	170	Novelty Miniature Turnout in Harness	3
12.30 p.m.		ROTHMANS BUCK JUMPING CONTEST	
1.00 p.m.		Stuart Lear	
1.00 p.m.		Champion Saddle Galloway	1
1.10 p.m.		Champion Saddle Pony	1
1.20 p.m.		Champion Harness Horse	1
1.30 p.m.	187	The "O-So-Lite" Ladies' Riding Competition, 18 and over	1
1.30 p.m.		MUSICAL RIDE BY MOUNTED POLICE	3
2.00 p.m.	10	The "Meadowbrook Farm" Handicap (Fillies)	
2.10 p.m.	10	The "Meadowbrook Farm" Handicap (Colts)	
2.30 p.m.		TENT PEGGING BY MOUNTED POLICE	
2.40 p.m.	241	The "Buckley and Winn" Fault and Out Jumping Contest (Group A)	2
2.40 p.m.		Champion Harness Galloway	3
2.45 p.m.	201	The "S.P.C. Fruits" Girls' Riding Competition, over obstacles, 12 and under 15	1
2.50 p.m.		Champion Harness Pony	3
3.00 p.m.	213	The "Guest Biscuits" Rescue Race	3
3.15 p.m.	199	The "Swallows Biscuits" Ladies' Riding Competition, over obstacles, 18 and over	1
3.30 p.m.	220	The "Containers Ltd." Billycan Race	3
4.00 p.m.	245	The Scurry Jumping Contest (Group B)	2
4.15 p.m.	211	The "Coca Cola" Ladies' Bending Race	1

Tuesday Night

6.45 p.m.	2	The "Melbourne Woolbrokers" Open Sheep Dog Trial (Three Competitors)	
7.30 p.m.		GRAND PARADE — Horses, Ponies, Cattle and Goats	
8.15 p.m.	11	The "George Adams (Tattersall)" Free-For-All	
8.35 p.m.		ROTHMANS BUCK JUMPING CONTEST	
9.15 p.m.		The "Club" Longest Kick in the League Competition — Heat	
9.45 p.m.		BRASS BANDS DISPLAY	

PROGRAMME OF PARADES AND EVENTS

SIXTH DAY

Wednesday, 28th September

Time	Class No.	Event	Ring No.
9.00 a.m.	188	The "White Crow Food Products" Girls' Riding Competition, 15 and under 18 ..	1
9.15 a.m.	239	The "Coles Stores" Fault and Out Relay, Jumping Contest (Group A) ..	2
9.30 a.m.	144	Pairs of Saddle Ponies, over 13 and not over 14 hands ..	3
10.00 a.m.	99	Garryowen Trophy. Best Equestrienne Turnout ..	1
10.15 a.m.	145	Pairs of Saddle Ponies, 13 hands or under ..	3
10.30 a.m.	243	The "Gilbeys" Fault and Out Jumping Contest (Group C) ..	2
11.00 a.m.	111	Shetland Pony Turnout in Saddle (Riders 6 years or under) ..	3
11.30 a.m.	112	Shetland Pony Turnout in Saddle (Riders 12 years or under) ..	3
12 noon	109	Best Utility Stock Horse ..	3
12.10 p.m.	224	The "Carlton and United Breweries" Jumping Contest (Group A) ..	2
12.15 p.m.	207	The "Screencraft" Gentlemen's Flag Race ..	1
12.40 p.m.	202	The "Tom Piper" Riding Competition, over obstacles, males 15 and under 18 ..	3
1.15 p.m.		MUSICAL RIDE BY MOUNTED POLICE ..	1
1.45 p.m.		The "G.M.F. Electric Motor" Wood-chopping and Sawing Contest ..	
2.00 p.m.	13	The "Kandyland" Handicap (Trotters) ..	
2.15 p.m.	14	The "Coles Stores" Handicap. ..	
2.30 p.m.		GRAND PARADE—Horses, Ponies, Cattle and Goats ..	
3.15 p.m.	12	The "McGrath Trailers" Handicap—Heats ..	
3.35 p.m.		ROTHMANS BUCK JUMPING CONTEST ..	
4.00 p.m.	121	Consolation 14 Stone Hacks ..	1
4.00 p.m.	230	The "National Bank" Puissance Jumping Contest (Group B) ..	2
4.10 p.m.	219	The "Efa Peanut Butter" Wheelbarrow Race ..	3
4.15 p.m.	122	Consolation 12 Stone Hacks ..	1
4.30 p.m.	12	The "McGrath Trailers" Handicap—FINAL ..	

Wednesday Night

6.45 p.m.	2	The "Melbourne Woolbrokers" Open Sheep Dog Trial (Two Competitors) ..	
7.15 p.m.		Stuart Lear ..	
7.45 p.m.		DISPLAY: Organised by THE ASSOCIATED YOUTH COMMITTEE of the NATIONAL FITNESS COUNCIL OF VICTORIA ..	
8.45 p.m.	15	The Trotters Free-For-All ..	
8.55 p.m.		TENT PEGGING BY MOUNTED POLICE ..	
9.15 p.m.		The "Club" Longest Kick in the League Competition—Heat ..	
9.45 p.m.		FIREWORKS ..	

SEVENTH DAY

Thursday, 29th September

8.00 a.m.	3	The "Lort Smith" Sheep Dog Trial (6 Pairs) ..	
9.30 a.m.	1	The "Broken Hill Proprietary" Open Sheep Dog Trial (One Competitor) ..	
9.45 a.m.	102a	The Boys' Intermediate Equestrian Turnout ..	1
10.00 a.m.	182	The "MacRobertson" Riding Competition, Male Riders, Open ..	3
10.45 a.m.	197	The "Paterson, Laing and Bruce Ltd." Teams Riding Competition, 12 and under 15 ..	3

Time	Class No.	Event	Ring No.
11.00 a.m.	123	Consolation Hacks, 10 Stone ..	1
11.00 a.m.	240	The "Yarra Falls" Fault and Out Relay Jumping Contest (Group B) ..	2
11.30 a.m.	194	The "Dencraft" Pair Riding Competition (under 15) ..	1
11.30 a.m.	107	Combined Training Event horse ..	3
12.15 p.m.	234	The "Foy's" Hunt Club Teams Jumping Contest (Group E) ..	2
12.30 p.m.		Champion Saddle Horse ..	3
12.45 p.m.	208	The "Screencraft" Ladies' Flag Race ..	3
1.15 p.m.		ROTHMANS BUCK JUMPING CONTEST ..	
1.45 p.m.	1	The "Broken Hill Proprietary" Open Sheep Dog Trial (One Competitor) ..	
2.00 p.m.	16	The "Metropolitan Night Patrol" Handicap ..	
2.10 p.m.	1	The "Broken Hill Proprietary" Open Sheep Dog Trial (One Competitor) ..	
2.30 p.m.		GRAND PARADE—Horses, Ponies, Cattle and Goats ..	
3.20 p.m.		TENT PEGGING BY MOUNTED POLICE ..	
3.40 p.m.	1	The "Broken Hill Proprietary" Open Sheep Dog Trial (Two Competitors) ..	
4.10 p.m.	17	The "Four'N Twenty" Record Attempt ..	
4.20 p.m.	1	The "Broken Hill Proprietary" Open Sheep Dog Trial (One Competitor) ..	
4.40 p.m.	195	The "Sennitts Ice Cream" Team Riding Competition, 18 and over ..	1
4.40 p.m.	214	The "Pineaire" Musical Chairs for Ladies' Stuart Lear ..	3

Thursday Night

6.45 p.m.	226	The "Age" Puissance Jumping Contest (Group A) ..	
7.45 p.m.	18	The "MacDonald's Kiddieland Amusements" Free-For-All. —	
8.00 p.m.		MUSICAL RIDE BY MOUNTED POLICE ..	
8.30 p.m.		The "Club" Longest Kick in the League Competition. — FINAL ..	
9.45 p.m.		Stuart Lear ..	
10.00 p.m.		ROTHMANS BUCK JUMPING CONTEST ..	

EIGHTH DAY

Friday, 30th September

9.00 a.m.	148	Consolation Saddle Ponies, over 11 and not over 12 hands ..	3
9.20 a.m.	149	Consolation Saddle Ponies, Not over 11 hands ..	3
9.40 a.m.	146	Consolation Saddle Ponies, over 13 and not over 14 hands ..	3
10.00 a.m.	102	The Esquire Equestrienne Turnout ..	1
10.00 a.m.	229	The "K. G. Luke Group Industries" Jumping Contest (Group B) ..	2
10.00 a.m.	147	Consolation Saddle Ponies, over 12 and not over 13 hands ..	3
11.30 a.m.		Stuart Lear ..	
11.45 a.m.		TENT PEGGING BY MOUNTED POLICE ..	
12 noon	225	The "B.F.E." Jumping Contest (Group A) ..	2
12 noon		Sheaf Tossing (Handicap and Australian Championship) ..	3
12.45 p.m.		MUSICAL RIDE BY MOUNTED POLICE ..	1
1.30 p.m.		The "Alice Laidlaw Memorial Trophy" ..	2
2.00 a.m.	19	The Maribyrnong Handicap. — Heats ..	
2.30 p.m.		GRAND PARADE—Horses, Ponies, Cattle and Goats ..	

PROGRAMME OF PARADES AND EVENTS

Time	Class No.	Event	Ring No.
3.20 p.m.	19	The Maribyrnong Handicap. — FINAL ..	
3.30 p.m.		ROTHMANS BUCK JUMPING CONTEST	
4.00 p.m.	100	Intermediate Girls' Equestrienne Turnout	1
4.00 p.m.	248	The "Myer Emporium" Invitation Teams Jumping Contest (Groups A and B) ..	2
4.10 p.m.	221	The "Travancore-Crockford Dairies" Billy-can Race	3

Friday Night

7.00 p.m.	2	The "Melbourne Woolbrokers" Open Sheep Dog Trial (Four Competitors) ..
8.00 p.m.	21	The "Herbert Adams Cakes" Handicap
8.20 p.m.		Stuart Lear
8.30 p.m.	20	The "A.W.A. Radiola" Handicap
8.40 p.m.	237	The "Demco Machinery" Six Bars Jumping Contest (Group A)
9.30 p.m.		GO-KARTS
10.00 p.m.		ROTHMANS BUCK JUMPING CONTEST

NINTH DAY

Saturday, 1st October

9.00 a.m.	235	The "Charles Rouch" Qualified Hunters Plate (Group E)	1
9.00 a.m.		Start of 50 Kilometre Road Walking Chamionship of Victoria	
10.15 a.m.	238	The "Kiddlewick Riding School" Six Bars Jumping Contest (Group B)	2
10.30 a.m.	217	The "Yipond Paints" Egg and Spoon Race	1
10.40 a.m.		The Louis Monod Trophy, Best Boy Rider under 18	3
10.50 a.m.		Best Girl Rider under 15	3
11.00 a.m.		Best Girl Rider under 18	3
11.10 a.m.		ROTHMANS BUCK JUMPING CONTEST	
11.35 a.m.		Stuart Lear	
11.45 a.m.	4	The "Sims Cooper" Juvenile Sheep Dog Trial (Five Competitors)	
1.00 p.m.		PINE TREE LOGGING CONTEST	
1.30 p.m.		Finish of 50 Kilometre Road Walking Championship of Victoria	
2.00 p.m.	22	The Epsom Handicap — Heats	
2.30 p.m.		GRAND PARADE — Horses, Ponies, Cattle and Goats	
3.15 p.m.	23	The "Ball and Welch" Handicap.	
3.30 p.m.		Parade of Dogs (Challenge Winners in each Breed)	
4.00 p.m.		FINISH OF COLAC - MELBOURNE AMATEUR CYCLE RACE.	
4.15 p.m.	200	The "Electrolux" Ladies' Riding Competition, over obstacles, 15 and under 18 ..	
4.15 p.m.	233	The "Alex Morrison" Jumping Contest (Group C)	

Saturday Night

7.00 p.m.	249	"A.N.Z. Bank" Grand Prix Jumping Contest
8.00 p.m.	24	The "Turf Cigarettes" Free-For-All
8.15 p.m.		Stuart Lear
8.20 p.m.		ROTHMANS BUCK JUMPING CONTEST
8.40 p.m.		GRAND MASSED HIGHLAND BANDS DISPLAY
9.20 p.m.		MOTA BATS
9.40 p.m.		FIREWORKS

CENTENARY HALL EVENTS

Thursday, 22nd September

NO ADMISSION CHARGE

9.30 a.m.	Wool Carnival Open for Inspection — Fleeces to Fashion.
10.00 a.m.	Sun Country Show Girl Competition (1st heat).
10.30 a.m.	Shearing Exhibition.
11.00 a.m.	Sun Country Show Girl Competition (2nd heat).
11.30 a.m.	Shearing Exhibition.
12 noon	Sun Country Show Girl Competition (3rd heat).
1.00 p.m.	Sun Country Show Girl Competition (4th heat).
1.30 p.m.	Shearing Exhibition.
2.00 p.m.	Sun Country Show Girl Competition (5th heat).
2.30 p.m.	All Wool Mannequin Parade.
2.47 p.m.	Shearing Exhibition.
3.15 p.m.	SUN COUNTRY SHOW GIRL COMPETITION 1960 — FINAL.
4.00 p.m.	Pin Up Show.
4.20 p.m.	Shearing Exhibition.
5.00 p.m.	C L O S E

Friday, 23rd September

NO ADMISSION CHARGE

10.00 a.m.	Wool Carnival Open for Inspection — Fleeces to Fashion.
10.15 a.m.	Shearing Exhibition.
10.27 a.m.	The Washability Story.
10.30 a.m.	ALL WOOL FASHION PARADE.
10.47 a.m.	Si-Ro-Set.
10.49 a.m.	Shearing Exhibition.
11.00 a.m.	The Pin Up Show.
11.17 a.m.	Shearing Exhibition.
11.27 a.m.	The Washability Story.
11.30 a.m.	ALL WOOL FASHION PARADE
11.47 a.m.	Si-Ro-Set.
11.49 a.m.	Shearing Exhibition.
12 noon	The Pin Up Show.
1.48 p.m.	Si-Ro-Set.
1.50 p.m.	Shearing Exhibition.
2.00 p.m.	The Pin Up Show.
2.17 p.m.	Si-Ro-Set.
2.19 p.m.	Shearing Exhibition.
2.27 p.m.	The Washability Story.
2.30 p.m.	ALL WOOL FASHION PARADE.
2.47 p.m.	Si-Ro-Set.
2.49 p.m.	Shearing Exhibition.
2.55 p.m.	Junior Fashion Scramble.
3.00 p.m.	The Pin Up Show.
3.17 p.m.	Shearing Exhibition.
3.17 p.m.	Arrival of Melbourne Cup.
3.23 p.m.	Junior Fashion Scramble Parade.
3.27 p.m.	The Washability Story.
3.30 p.m.	ALL WOOL FASHION PARADE.
3.47 p.m.	Si-Ro-Set.
3.49 p.m.	Shearing Exhibition.
4.00 p.m.	The Pin Up Show.
4.17 p.m.	Si-Ro-Set.
4.19 p.m.	Shearing Exhibition.
4.29 p.m.	The Washability Story.
4.30 p.m.	ALL WOOL FASHION PARADE.
7.15 p.m.	Si-Ro-Set.

PROGRAMME OF PARADES AND EVENTS

7.17 p.m. Shearing Exhibition.
 7.27 p.m. The Washability Story.
 7.30 p.m. ALL WOOL FASHION PARADE.
 7.47 p.m. Si-Ro-Set.
 7.49 p.m. Shearing Exhibition.
 8.00 p.m. The Pin Up Show.
 8.17 p.m. Si-Ro-Set.
 8.19 p.m. Shearing Exhibition.
 8.27 p.m. The Washability Story.
 8.30 p.m. ALL WOOL FASHION PARADE.
 8.45 p.m. C L O S E .

Saturday, 24th September

NO ADMISSION CHARGE

9.30 a.m. Wool Carnival Open for Inspection — Fleeces to Fashion.
 9.48 a.m. Si-Ro-Set.
 9.50 a.m. Shearing Exhibition.
 9.57 a.m. The Washability Story.
 10.00 a.m. ALL WOOL FASHION PARADE.
 10.17 a.m. Si-Ro-Set.
 10.19 a.m. Shearing Exhibition.
 10.30 a.m. The Pin Up Show.
 10.47 a.m. Si-Ro-Set.
 10.49 a.m. Shearing Exhibition.
 10.57 a.m. The Washability Story.
 11.00 a.m. ALL WOOL FASHION PARADE.
 11.17 a.m. Si-Ro-Set.
 11.19 a.m. Shearing Exhibition.
 11.30 a.m. The Pin Up Show.
 11.47 a.m. Si-Ro-Set.
 11.49 a.m. Shearing Exhibition.
 11.57 a.m. The Washability Story.
 12 noon ALL WOOL FASHION PARADE.
 12.17 p.m. Si-Ro-Set.
 1.20 p.m. Shearing Exhibition.
 1.30 p.m. The Pin Up Show.
 1.47 p.m. Si-Ro-Set.
 1.49 p.m. Shearing Exhibition.
 1.49 p.m. Arrival of Melbourne Cup.
 1.57 p.m. The Washability Story.
 2.00 p.m. ALL WOOL FASHION PARADE.
 2.17 p.m. Si-Ro-Set.
 2.19 p.m. Shearing Exhibition.
 2.30 p.m. The Pin Up Show.
 2.47 p.m. Si-Ro-Set.
 2.49 p.m. Shearing Exhibition.
 2.57 p.m. The Washability Story.
 3.00 p.m. ALL WOOL FASHION PARADE.
 3.17 p.m. Si-Ro-Set.
 3.19 p.m. Shearing Exhibition.
 3.25 p.m. Junior Fashion Scramble.
 3.30 p.m. The Pin Up Show.
 3.47 p.m. Shearing Exhibition.
 3.52 p.m. Junior Fashion Scramble Parade.
 3.57 p.m. The Washability Story.
 4.00 p.m. ALL WOOL FASHION PARADE.
 4.17 p.m. Si-Ro-Set.
 4.19 p.m. Shearing Exhibition.
 4.30 p.m. The Pin Up Show.
 4.47 p.m. Si-Ro-Set.
 4.49 p.m. Shearing Exhibition.

4.57 p.m. The Washability Story.
 5.00 p.m. ALL WOOL FASHION PARADE.
 7.15 p.m. Shearing Exhibition.
 7.30 p.m. The Pin Up Show.
 7.45 p.m. Si-Ro-Set.
 7.47 p.m. Shearing Exhibition.
 7.57 p.m. The Washability Story.
 8.00 p.m. ALL WOOL FASHION PARADE.
 8.17 p.m. Si-Ro-Set.
 8.30 p.m. The Pin Up Show.
 8.45 p.m. Shearing Exhibition.
 9.30 p.m. C L O S E .

Monday, 26th September

NO ADMISSION CHARGE

9.30 a.m. Wool Carnival Open for Inspection — Fleeces to Fashion.
 10.00 a.m. Shearing Exhibition.
 10.27 a.m. The Washability Story.
 10.30 a.m. ALL WOOL FASHION PARADE.
 10.47 a.m. Si-Ro-Set.
 10.49 a.m. Shearing Exhibition.
 11.00 a.m. The Pin Up Show.
 11.17 a.m. Shearing Exhibition.
 11.27 a.m. The Washability Story.
 11.30 a.m. ALL WOOL FASHION PARADE.
 11.47 a.m. Si-Ro-Set.
 11.49 a.m. Shearing Exhibition.
 12 noon The Pin Up Show.
 1.48 p.m. Si-Ro-Set.
 1.50 p.m. Shearing Exhibition.
 2.00 p.m. The Pin Up Show.
 2.17 p.m. Si-Ro-Set.
 2.19 p.m. Shearing Exhibition.
 2.27 p.m. The Washability Story.
 2.30 p.m. ALL WOOL FASHION PARADE.
 2.47 p.m. Si-Ro-Set.
 2.49 p.m. Shearing Exhibition.
 2.55 p.m. Junior Fashion Scramble.
 3.00 p.m. The Pin Up Show.
 3.17 p.m. Shearing Exhibition.
 3.17 p.m. Arrival of Melbourne Cup.
 3.23 p.m. Junior Fashion Scramble Parade.
 3.27 p.m. The Washability Story.
 3.30 p.m. ALL WOOL FASHION PARADE.
 3.47 p.m. Si-Ro-Set.
 3.49 p.m. Shearing Exhibition.
 4.00 p.m. The Pin Up Show.
 4.17 p.m. Si-Ro-Set.
 4.19 p.m. Shearing Exhibition.
 4.29 p.m. The Washability Story.
 4.30 p.m. ALL WOOL FASHION PARADE.
 4.47 p.m. Shearing Exhibition.

NIGHT PROGRAMME, ABV2 DIRECT TELECAST AND VARIETY SHOW.

Tuesday, 27th September

NO ADMISSION CHARGE

9.00 a.m. Wool Carnival Open for Inspection — Fleeces to Fashion.
 9.30 a.m. Si-Ro-Set.
 10.00 a.m. The Young Farmers Teams Shearing Competition.

PROGRAMME OF PARADES AND EVENTS

11.30 a.m. ALL WOOL FASHION PARADE.
 11.47 a.m. The Young Farmers Teams Shearing Competition.
 12.30 p.m. The Pin Up Show.
 12.47 p.m. Shearing Exhibition.
 1.28 p.m. The Washability Story.
 1.30 p.m. ALL WOOL FASHION PARADE.
 1.45 p.m. The Young Farmers Teams Shearing Competition.
 3.28 p.m. The Arrival of the Melbourne Cup.
 3.28 p.m. The Washability Story.
 3.30 p.m. ALL WOOL FASHION PARADE.
 3.47 p.m. The Young Farmers Teams Shearing Competition.
 5.00 p.m. The Pin Up Show.
 7.15 p.m. Shearing Exhibition.
 7.30 p.m. The Pin Up Show.
 7.45 p.m. Si-Ro-Set.
 7.47 p.m. Shearing Exhibition.
 7.57 p.m. The Washability Story.
 8.00 p.m. ALL WOOL FASHION PARADE.
 8.17 p.m. Si-Ro-Set.
 8.30 p.m. The Pin Up Show.
 8.45 p.m. Shearing Exhibition.
 9.30 p.m. CLOSE.

Wednesday, 28th September

NO ADMISSION CHARGE

9.30 a.m. Wool Carnival Open for Inspection — Fleeces to Fashion.
 10.00 a.m. Shearing Exhibition.
 10.27 a.m. The Washability Story.
 10.30 a.m. ALL WOOL FASHION PARADE.
 10.47 a.m. Si-Ro-Set.
 10.49 a.m. Shearing Exhibition.
 11.00 a.m. The Pin Up Show.
 11.17 a.m. Shearing Exhibition.
 11.27 a.m. The Washability Story.
 11.30 a.m. ALL WOOL FASHION PARADE.
 11.47 a.m. Si-Ro-Set.
 11.49 a.m. Shearing Exhibition.
 12 noon The Pin Up Show.
 1.48 p.m. Si-Ro-Set.
 1.50 p.m. Shearing Exhibition.
 2.00 p.m. The Pin Up Show.
 2.17 p.m. Si-Ro-Set.
 2.19 p.m. Shearing Exhibition.
 2.27 p.m. The Washability Story.
 2.30 p.m. ALL WOOL FASHION PARADE.
 2.47 p.m. Si-Ro-Set.
 2.49 p.m. Shearing Exhibition.
 2.55 p.m. Junior Fashion Scramble.
 3.00 p.m. The Pin Up Show.
 3.17 p.m. Shearing Exhibition.
 3.17 p.m. Arrival of Melbourne Cup.
 3.23 p.m. Junior Fashion Scramble Parade.
 3.27 p.m. The Washability Story.
 3.30 p.m. ALL WOOL FASHION PARADE.
 3.47 p.m. Si-Ro-Set.
 3.49 p.m. Shearing Exhibition.
 4.00 p.m. The Pin Up Show.
 4.17 p.m. Si-Ro-Set.
 4.19 p.m. Shearing Exhibition.
 4.29 p.m. The Washability Story.

4.30 p.m. ALL WOOL FASHION PARADE.
 4.47 p.m. Shearing Exhibition.
 7.15 p.m. Si-Ro-Set.
 7.17 p.m. Shearing Exhibition.
 7.27 p.m. The Washability Story.
 7.30 p.m. ALL WOOL FASHION PARADE.
 7.47 p.m. Si-Ro-Set.
 7.49 p.m. Shearing Exhibition.
 8.00 p.m. The Pin Up Show.
 8.17 p.m. Si-Ro-Set.
 8.19 p.m. Shearing Exhibition.
 8.27 p.m. The Washability Story.
 8.30 p.m. ALL WOOL FASHION PARADE.
 8.45 p.m. CLOSE.

Thursday, 29th September

NO ADMISSION CHARGE.

9.00 a.m. Wool Carnival Open for Inspection — Fleeces to Fashion.
 9.30 a.m. Shearing Exhibition.
 9.48 a.m. Si-Ro-Set.
 9.50 a.m. Shearing Exhibition.
 9.57 a.m. The Washability Story.
 10.00 a.m. ALL WOOL FASHION PARADE.
 10.17 a.m. Si-Ro-Set.
 10.19 a.m. Shearing Exhibition.
 10.30 a.m. The Pin Up Show.
 10.47 a.m. Si-Ro-Set.
 10.49 a.m. Shearing Exhibition.
 10.57 a.m. The Washability Story.
 11.00 a.m. ALL WOOL FASHION PARADE.
 11.17 a.m. Si-Ro-Set.
 11.19 a.m. Shearing Exhibition.
 11.30 a.m. The Pin Up Show.
 11.47 a.m. Si-Ro-Set.
 11.49 a.m. Shearing Exhibition.
 11.57 a.m. The Washability Story.
 12 noon ALL WOOL FASHION PARADE.
 12.17 p.m. Si-Ro-Set.
 1.20 p.m. Shearing Exhibition.
 1.30 p.m. The Pin Up Show.
 1.47 p.m. Si-Ro-Set.
 1.49 p.m. Shearing Exhibition.
 1.49 p.m. Arrival of Melbourne Cup.
 1.57 p.m. The Washability Story.
 2.00 p.m. ALL WOOL FASHION PARADE.
 2.17 p.m. Si-Ro-Set.
 2.19 p.m. Shearing Exhibition.
 2.30 p.m. The Pin Up Show.
 2.47 p.m. Si-Ro-Set.
 2.49 p.m. Shearing Exhibition.
 3.00 p.m. THE VICTORIAN PRINCESS OF WOOL — FINAL.
 3.30 p.m. The Pin Up Show.
 3.47 p.m. Shearing Exhibition.
 3.52 p.m. Junior Fashion Scramble Parade.
 3.57 p.m. The Washability Story.
 4.00 p.m. ALL WOOL FASHION PARADE.
 4.17 p.m. Si-Ro-Set.
 4.19 p.m. Shearing Exhibition.
 4.30 p.m. The Pin Up Show.
 4.47 p.m. Si-Ro-Set.

PROGRAMME OF PARADES AND EVENTS

- 4.49 p.m. Shearing Exhibition.
 4.57 p.m. The Washability Story.
 5.00 p.m. ALL WOOL FASHION PARADE.

NIGHT PROGRAMME REHEARSAL AND DIRECT TELECAST BY
 A.B.V. CHANNEL 2.

Friday, 30th September

NO ADMISSION CHARGE

- 9.00 a.m. Wool Carnival Open for Inspection — Fleeces to Fashion.
 9.00 a.m. Draw for Competitors in the Victorian Shearing Championship.
 9.30 a.m. Si-Ro-Set.
 10.00 a.m. The Victorian Shearing Championship — heats.
 12.30 p.m. ALL WOOL FASHION PARADE.
 2.00 p.m. The Victorian Shearing Championship — heat.
 3.30 p.m. (approx) ALL WOOL FASHION PARADE.
 3.47 p.m. The Victorian Shearing Championship — heats.
 6.45 p.m. Shearing Exhibition.
 7.00 p.m. ALL WOOL FASHION PARADE.
 7.20 p.m. Si-Ro-Set.
 7.23 p.m. Shearing Exhibition.
 8.00 p.m. ALL WOOL FASHION PARADE.
 8.20 p.m. Shearing Exhibition.
 8.45 p.m. C L O S E .

Saturday, 1st October

NO ADMISSION CHARGE

- 9.00 a.m. Wool Carnival Open for Inspection — Fleeces to Fashion.
 9.00 a.m. Draw for competitors in the Victorian Machine Shearing Championship.
 9.30 a.m. Si-Ro-Set.
 10.00 a.m. The Victorian Machine Shearing Championship—heats.
 11.15 a.m. (approx) All Wool Fashion Parade.
 11.30 a.m. The Victorian Shearing Championship — heats.
 12.30 p.m. All Wool Fashion Parade.
 2.00 p.m. THE VICTORIAN SHEARING CHAMPIONSHIP — FINAL.
 4.00 p.m. (approx) All Wool Fashion Parade.
 4.20 p.m. Presentation of Prizes in the Victorian Shearing Championship.
 4.40 p.m. Shearing Exhibition.
 7.00 p.m. Shearing Exhibition.
 7.30 p.m. All Wool Fashion Parade.
 7.50 p.m. Shearing Exhibition.
 8.15 p.m. ALL WOOL FASHION PARADE — FINAL.
 8.35 p.m. Shearing Exhibition.
 9.30 p.m. Wool Carnival Closes.

LIST OF

MEETINGS AND DINNERS

Wednesday, 21st September

- 2.00 p.m. Australian Jersey Herd Society (Federal Council)—Meeting in Graziers Board Room, 8th Floor, Temple Court, 422 Collins Street, Melbourne.
 4.00 p.m. to 6.00 p.m. The United Stud Beef Cattle Breeders' Association of Victoria—Cocktail Party in Council Luncheon Room at Show Grounds.

- 8.00 p.m. The Red Poll Cattle Breeders' Association of Australia (Victorian Branch)—Annual Meeting in Graziers Board Room, 8th Floor, Temple Court, 422 Collins Street, Melbourne.

Thursday, 22nd September

- 2.30 p.m. The Shorthorn Society of Australia—Finance Committee Meeting in No. 2 Meeting Room, 2nd Floor, Members Stand.
 2.30 p.m. The Poll Shorthorn Society of Australasia (Victorian Branch)—Annual Meeting in No. 1 Meeting Room, 2nd Floor, Members Stand.
 6.00 p.m. Dinner to Miss Show Girl Finalists in Council Luncheon Room at Show Grounds.
 6.00 p.m. Dinner followed by a Meeting of Grand Parade Stewards and Officials in Council Room, Administrative Building.
 6.30 p.m. The Australian Illawarra Shorthorn Society (Victorian Branch)—Annual Dinner at Pastoral Hotel, 442 Racecourse Road, Newmarket.
 6.30 p.m. The Australian Hereford Society—Annual Dinner—Dance, Hotel Australia, Collins St., Melbourne.
 6.30 p.m. The Red Poll Cattle Breeders' Association of Australia (Victorian Branch)—Annual Dinner, Scotts Hotel, Collins Street, Melbourne.
 7.30 p.m. The Ayrshire Cattle Herd Book Society of Australasia (Victorian Branch)—Annual Meeting in No. 1 Meeting Room, 2nd Floor, Members Stand.
 7.30 p.m. The Guernsey Cattle Society of Australia (Federal Council)—Meeting in No. 2 Meeting Room, 2nd Floor, Members Stand.
 8.00 p.m. The Shorthorn Society of Australia General Meeting of Victorian Members in Graziers Board Room, 8th Floor, Temple Court, 422 Collins Street, Melbourne.

Friday, 23rd September

- 9.00 a.m. The Friesian Cattle Club of Australia (Federal Council)—Annual Meeting at the Friesian Cattle Club Building, 504 Racecourse Road, Flemington.
 9.30 a.m. Commonwealth Clydesdale Horse Society (Federal Council)—Annual Meeting in No. 1 Meeting Room, 2nd Floor, Members Stand.
 11.30 a.m. The Australian Illawarra Shorthorn Society (Victorian Branch)—Annual Meeting in No. 2 Meeting Room, 2nd Floor, Members Stand.
 11.30 a.m. Conference re proposed Glengarry Competition in Ayrshire Kiosk South end No. 1 pavilion.
 1.00 p.m. The Devon Breeders Society of Australia—General Meeting of Members followed by a meeting of Council in No. 1 Meeting Room, 2nd Floor, Members Stand.
 2.00 p.m. The Australian Poll Hereford Society—Annual Meeting of Victorian Members in No. 2 Meeting Room, 2nd Floor, Members Stand.
 2.00 p.m. The Australian Pig Society (Federal Council)—Executive Meeting in Secretary's Office, Administrative Building, Show Grounds.
 3.00 p.m. Australian Hereford Society (Southern Branch) General Meeting of Members in No. 1 Meeting Room, 2nd Floor, Members Stand.
 6.00 p.m. Australian Jersey Herd Society (Victorian Branch)—Dinner, followed by Annual Meeting in Council Luncheon Room at Show Grounds.
 6.30 p.m. The Shorthorn Society of Australia—Dinner Dance at Scotts Hotel, Collins St., Melbourne.
 6.30 p.m. The Australian Pig Society (Victorian Branch)—Dinner at Hotel Federal, Collins Street, Melbourne.

PROGRAMME OF PARADES AND EVENTS

- 6.30 p.m. The Angus Society of Australia—Dinner Dance at Ciro's, Collins Place, Melbourne.
- 6.30 p.m. The Guernsey Cattle Society of Australia (Victorian Branch)—Annual Dinner at Ascot House, Fenton Street, Ascot Vale.
- 6.30 p.m. The Australian Poll Hereford Society—Dinner Dance at Hotel Australia, Collins Street, Melbourne.

Saturday, 24th September

- 9.00 a.m. The Shorthorn Society of Australia—Council Meeting in Graziers Board Room, 8th Floor, Temple Court, 422 Collins Street, Melbourne.
- 9.00 a.m. The Friesian Cattle Club of Australia (Victorian Branch)—Annual General Meeting at Friesian Cattle Club Building, 504 Racecourse Road, Flemington.
- 9.30 a.m. The Australian Pig Society (Federal Council)—Annual Meeting Hotel Federal, Collins Street, Melbourne.
- 9.30 a.m. The Ayrshire Cattle Herd Book Society of Australasia (Federal Council)—Annual Meeting in No. 1 Meeting Room, 2nd Floor, Members Stand.
- 10.00 a.m. The Arab Horse Society of Australia—Council Meeting in No. 2 Meeting Room, 2nd Floor, Members Stand.
- 1.30 p.m. The Pony Club Association of Victoria—Meeting of Members in No. 2 Meeting Room, 2nd Floor, Members Stand.
- 3.15 p.m. The Guernsey Cattle Society of Australia (Victorian Branch)—Annual Meeting in No. 2 Meeting Room, 2nd Floor, Members Stand.
- 6.00 p.m. The Friesian Cattle Club of Australia—(Victorian Branch)—Annual Social at Friesian Cattle Club Building, 504 Racecourse Road, Flemington.
- 6.30 p.m. The Dairy Shorthorn Association of Australia—Dinner Dance in Council Luncheon Room at Show Grounds.
- 7.00 p.m. The Australian Pig Society (Victorian Branch)—Annual Meeting, Administrative Building, Show Grounds.

Monday, 26th September

- 10.00 a.m. The Angus Society of Australia—Annual Meeting of Victorian Members in No. 1 Meeting Room, 2nd Floor, Members Stand.
- 2.30 p.m. Victorian Artificial Breeders Co-Operative Society Limited—Meeting in Graziers Board Room, 8th Floor, Temple Court, 422 Collins Street, Melbourne.
- 3.00 p.m. The Angus Society of Australia—Annual General Meeting of members in No. 2 Meeting Room, 2nd Floor, Members Stand.
- 6.30 p.m. Australian Society of Breeders of British Sheep (Victorian Branch)—Dinner and Meeting at Hotel Federal, Collins Street, Melbourne.
- 6.30 p.m. Ayrshire Cattle Herd Book Society of Australasia (Victorian Branch)—Dinner at Ascot House, Fenton Street, Ascot Vale.
- 8.00 p.m. Interstate Field Trial—Conference in Stewards Room, William Cockbill Dog Pavilion.
- 8.00 p.m. Commonwealth Clydesdale Horse Society (Victorian Branch)—Annual Meeting in No. 1 Meeting Room, 2nd Floor, Members Stand.
- 8.00 p.m. Central Victorian Axemen's Association—Meeting in Press Room, 2nd Floor, Members Stand.

Tuesday, 27th September

- 10.00 a.m. Farm Competitions Association—Annual Meeting in No. 2 Meeting Room, 2nd Floor, Members Stand.

- 10.00 a.m. Victorian Romney Marsh Breeders' Association—Annual Meeting in No. 1 Meeting Room, 2nd Floor, Members Stand.
- 10.00 a.m. The Ryeland Sheep Breeders' Association of Australia—Annual Meeting of Victorian Members in Ryeland Breeders' Hut at Show Grounds.
- 1.00 p.m. The Dairy Shorthorn Association of Australia—Annual Meeting in No. 1 Meeting Room, 2nd Floor, Members Stand.
- 2.00 p.m. The Border Leicester Sheep Breeders' Association—Meeting in No. 2 Meeting Room, 2nd Floor, Members Stand.
- 3.30 p.m. Cheviot Sheep Breeders' Association of Australia (Victorian Committee)—Meeting in No. 2 Meeting Room, 2nd Floor, Members Stand.
- 4.30 p.m. Pony Club Association of Victoria—Meeting of Members in No. 1 Meeting Room, 2nd Floor, Members Stand.
- 6.30 p.m. The Southdown Breeders' Association of Victoria—Dinner followed by Annual Meeting in Council Luncheon Room at Show Grounds.
- 7.00 p.m. The Ryeland Sheep Breeders' Association of Australia—Annual Dinner at Hotel Cecil, Cr. Queen & Lonsdale Streets, Melbourne.
- 7.30 p.m. Cheviot Sheep Breeders' Association of Australia (Federal Council)—Meeting in No. 2 Meeting Room, 2nd Floor, Members Stand.
- 7.30 p.m. The Victorian Dorset Horn Breeders' Association—Meeting in No. 1 Meeting Room, 2nd Floor, Members Stand.

Wednesday, 28th September

- 5.00 p.m. The Australian Society of Breeders of British Sheep (Federal Council)—Meeting in No. 2 Meeting Room, 2nd Floor, Members Stand.
- 6.30 p.m. Women's Land Army Association—Dinner in Council Luncheon Room at Show Grounds.
- 8.00 p.m. The Australian Pony Stud Book Society (Victorian Branch)—Annual Meeting in No. 1 Meeting Room, 2nd Floor, Members Stand.
- 8.00 p.m. Australian National Kennel Council—Meeting in Stewards Room, William Cockbill Dog Pavilion.
- 8.00 p.m. The Equestrian Federation of Australia, Victorian Branch—Meeting of F.E.I. Panel Judges in No. 2 Meeting Room, 2nd Floor, Members Stand.

Thursday, 29th September

- 10.00 a.m. The Poll Dorset Association—Annual Meeting in No. 1 Meeting Room, 2nd Floor, Members Stand.
- 10.00 a.m. The Victorian Herd Improvement Association—Annual Conference. Delegates from Affiliated Associations at Scott's Hotel, Collins Street, Melbourne.
- 10.30 a.m. The Victorian Working Sheep Dog Association—Annual Meeting in No. 2 Meeting Room, 2nd Floor, Members Stand.
- 2.00 p.m. The Poll Dorset Association—Council Meeting in No. 1 Meeting Room, 2nd Floor, Members Stand.

Friday, 30th September

- 7.00 p.m. Central Victorian Axemen's Association—Dinner in Council Luncheon Room at Show Grounds.

Saturday, 1st October

- 7.00 p.m. Kennel Control Council—Dinner Dance in Council Luncheon Room at Show Grounds.

HORSES

Stewards-in-Chief:

Heavy Horses: A. E. DAHLENBURG, Esq.

Light Horses: C. OWEN MOORE, Esq.

REGULATIONS RELATIVE TO ENTRIES

All horses and ponies entered in Sections 1 to 8 inclusive are required to be at the grounds from 9 a.m. on Thursday, 22nd September, until 11 p.m. on Saturday, 1st October, unless otherwise specified.

Entries are accepted on the distinct understanding that stock may not be removed from the Show Grounds until after 11 p.m. on Saturday, 1st October.

Unless authorised by the Society no live stock will be permitted to enter the Grounds other than those entered for exhibition.

With the exception of Saturdays and Thursday (Show Day) the Horse Pavilion will remain open to the public until 7 p.m.

On Saturdays and Show Day they will remain open until 9 p.m. but will close between 5 p.m. and 6 p.m.

The breeding year dates from 1st August in each year.

Any prize awarded to a mare exhibited as being in foal may be withheld until the production of a certificate that she has produced a foal after the exhibition and previous to the 1st January next ensuing.

Stallions over two years of age exhibited from States other than Victoria, need not be registered under the Act, but must be examined and passed by a Government Veterinary Officer in respect of both soundness and type, except registered Clydesdales carrying a current certificate of soundness issued in South Australia which will be accepted for exhibition purposes on production of this certificate.

All Stallions over 2 years of age, owned in Victoria, must be registered as required by the provisions of the Horse Breeding (Victoria) Act 1928.

All Stallions and Mares over two years of age entered in Sections 1 to 6 (except Farm and Lorry Horses in Section 2) must be examined by a Government Veterinary Officer and if passed, have their Entry Tickets stamped "Pass to Ring" before entering the judging ring. No appeal against a Government Veterinary Officer's decision will be entertained.

Stallions and Mares will be examined by Government Veterinary Surgeons on the Showgrounds on Wednesday, 21st September, commencing at 10 a.m.

Where height is stipulated, horses and ponies must be measured, and an exhibit over or under the specified measurement may be transferred to its correct class. The official measurer will be in attendance on the Grounds on Tuesday, 20th, and Wednesday, 21st September, at 10 a.m., on Thursday, 22nd September, at 8 a.m., and on each remaining day of the Show from 9.30 a.m. to 10 a.m., and the neck numbers of horses and ponies must be endorsed by the measurer.

When measuring a horse, galloway or pony an allowance of half ($\frac{1}{2}$) of an inch for shoes may be made at the discretion of the Measurer.

Should an exhibit be measured with shoes on and the exhibitor disagree with the Official Measurer's decision as to the height of the animal, he may, should he desire, have it re-measured without shoes. The Official Measurer may, in his discretion, request the removal of shoes from any horse, galloway, or pony, prior to measurement.

If the judge entertains a doubt as to the correctness of a height certificate, he has the power to order the exhibit to be re-measured. In such case the Steward shall accompany the exhibit to the Measurer's Stand and supervise the re-measuring.

All entrants in saddle and contest sections must state performances of horse or pony on a form. After the close of entries the Horse Committee will go through all forms, and from the information supplied will determine which entries will be accepted, and for which animals accommodation will be provided. In this connection first preference will be given to approved animals from other States. All entrants will be notified of the Committee's decision, and all fees paid on any entries not accepted will be refunded.

Any exhibitor who supplies wrong information on entry or performance form will render himself liable to disqualification.

Horses are not permitted to enter the Judging Ring if fitted with bearing reins.

Any Exhibitor who shall, without due cause, fail to parade any animal before the Judge when required so to do by the Steward of the Section, shall be liable to a fine of one pound.

Several feed stalls are available for Exhibitors. Charge, 12/6 during the currency of the Show. Exhibitors are not permitted to stack feed in the passageways of the Horse Pavilions.

Exhibits of horses which, in the opinion of the Society, are not in reasonable Show condition, shall be removed from the grounds and shall not be eligible to be offered for sale on the Show Grounds.

Exhibitors are advised to study the time table, showing times at which judging in the various Classes is to be commenced. Judging in any Class will not commence before the time specified. No warning will be given, and any competitor not present when the Judge is ready to commence will miss the opportunity to compete.

Entries will only be received subject to the rules and regulations of the Society and the decisions of the Council. All exhibits must be the bona fide property of the exhibitor or held by the exhibitor under a written lease recognised by the Society at the time of entry.

No exhibit may be entered in more than one ordinary class unless otherwise stated at the head of the section. Sweepstakes, special classes or championship prizes do not count as ordinary classes. Throughout the schedule special classes are denoted with a star (*). Should an exhibit be incorrectly entered in more than one ordinary class such exhibit shall be deemed ineligible to compete in any class other than the first in which its name or particulars appear in the Show Catalogue.

The Council reserves the right to reject at any time any entry or prohibit any person or animal from competing in any class.

When a Special Prize is not in a numbered class, a separate entry is not required. No entry can be changed after entries close.

Applications for stands for harness and saddlery, vehicles, machinery and implements, single exhibits, or goods for exhibition only, must be made by ordinary letter. After the applications close, positions will be allotted and a charge will be made for the space granted.

All entries must be made in writing on forms supplied by the Society. Entries for Horse and Contest Sections, except Trotting must be in the hands of the Secretary, at his office, Showgrounds, Epsom Road, Ascot Vale, W.2, on or before Friday, 17th June, 1960, at 4.30 p.m. Entries for the Trotting Contest Section must be in the hands of the Secretary of the Trotting Control Board, Show Grounds, Epsom Road, Ascot Vale, W.2, on or before Thursday, 1st September, 1960, at 3 p.m. Entries for all other sections must be in the hands of the Secretary on or before 12 noon on Saturday, 23rd July, Entry fee must accompany each entry.

The Society's Veterinary Surgeon's decision regarding age shall be final.

All male animals competing in the breeding classes must be completely entire. Any male animal in the breeding classes not deemed to be completely entire by the Society's Veterinary Surgeon may not compete or be offered for sale on the Show Grounds. Any marks of speying on females shall disqualify them from competing in such classes.

Entry tickets will be issued about a week before the Show opens. The entry ticket of each exhibit shall state the number of its box, stall, pen or stand, as the case may be, which shall correspond with its number in the official catalogue, and if the box, stall or pen be not occupied by such exhibit by noon on the first day of the Show, the accommodation reverts to the Society. The entry ticket must be produced at the gate, when it will admit the exhibit and attendant to the grounds. It must be retained, and again produced when the exhibit leaves the yards. Attendants' passes will be issued by the Superintendent at the Show Grounds.

Every animal entered must be exhibited unless a certificate signed by the owner is lodged with the Society prior to the date of the Show, stating that the animal is unable to compete on one of the following grounds:

- (i) The animal has died.
- (ii) The animal is unfit for exhibition due to injury or disease.
- (iii) The animal has become ineligible for the class entered.
- (iv) Some other cause which the Council or Secretary of the Society considers reasonable.

Failure to comply with this rule renders the owner or entrant liable to a fine of not more than £5 for every animal not exhibited, and in addition the Council may debar the owner or exhibitor from taking part in any further exhibition conducted by the Society.

All exhibits must be placed where directed by the Secretary or his deputy, and (except live stock, in accordance with Regulation 12) must



With which is Incorporated

THE AUSTRALASIAN MUTUAL
INSURANCE SOCIETY

REGISTERED OFFICE:

**400-402 Collins Street
Melbourne**

▼
CLIENTS AND FRIENDS

Will be Welcomed
at

THE COMPANY'S SHOWGROUND
OFFICE

PLUMMER AVENUE
STAND 235 (Under Cliff Stand)

ALL CLASSES OF INSURANCE
TRANSACTION

▲
Manager for Victoria: J. R. PEADY.

LIVE STOCK INSURANCE

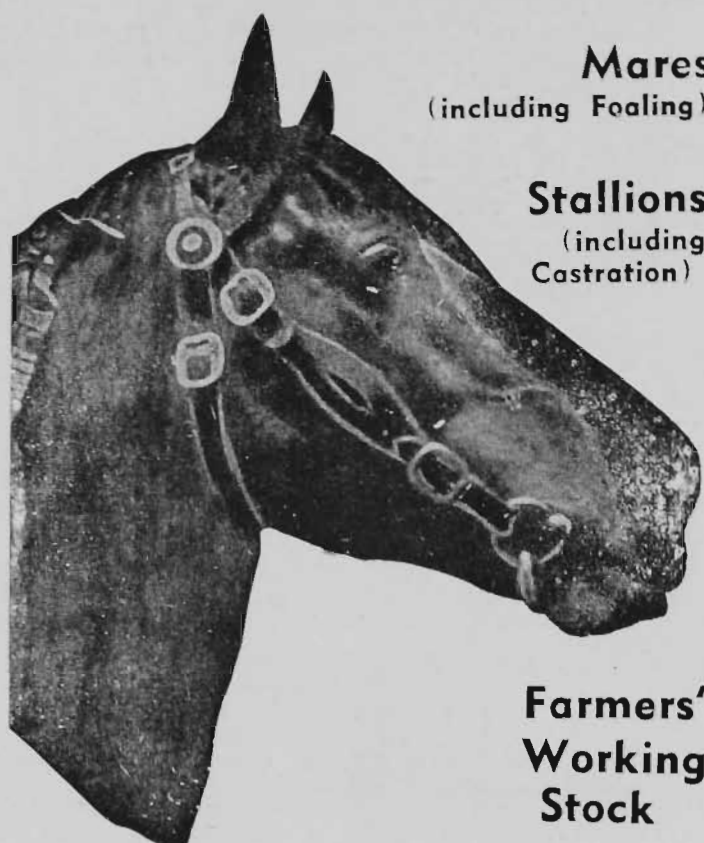

Mares
(including Foaling)

Stallions
(including
Castration)

**Farmers'
Working
Stock**

Also the following classes of
business:—

Fire, Marine, Accident and Sickness,
Fidelity Guarantee, Customs and
Administration Bonds, Workers'
Compensation, Employers' Liability,
Plate Glass, Burglary, Motor Cars,
Houseowner's and Householder's, Loss
of Profits, Crops and Hay Stacks.

—INSURE WITH THE—

COLONIAL MUTUAL
FIRE Insurance Coy. Ltd.

REGISTERED OFFICE:
405-7 COLLINS ST., MELBOURNE

LOWEST CURRENT RATES ON
APPLICATION.

A Company with a good reputation for
prompt settlement of Claims.

TELEPHONE — 62 6521 (6 lines).

W. G. O'BRIEN, General Manager

not be removed from their Classes during the Exhibition without the written consent of the Secretary being first obtained.

The Owner or Exhibitor of any exhibit or stand of exhibits disapproved of as an exhibit by the Council of the Society, must, immediately upon notice to that effect, remove such exhibit or stand of exhibits from the Society's Grounds. The Council reserves the right to decline to receive entries in future years from any person who exhibits stock that is not up to a satisfactory standard, that is not exhibited in reasonable Show condition, or that is not given proper attention during the Show.

Exhibits must not be rugged and horses must not wear spats during the hours the Show is open to the public, and the upper portion of horse boxes outside the pavilion must remain open during those hours. Exhibitors will be liable to a fine of ten shillings for every infringement of this regulation.

No bedding other than straw or hay, may be used in any boxes or stalls.

Exhibitors shall, to the satisfaction of the Horse Superintendent:

- (i) Keep each stall allotted to them and their stock in a clean and proper condition throughout the Show.
- (ii) Clean out their stalls or boxes before 8 a.m. each day.

Failure to comply with this rule shall render the exhibitor liable to a fine not exceeding £5 for each separate offence.

No advertisement of notice (except by permission of the Council) is permitted on any stall or building.

Winners of Consolation Saddle Classes are eligible to compete in Novice Classes.

The General Regulations and regulations appearing at the heading of each section and the conditions on the entry form also form part of the conditions of entry.

TRUCKS, TRANSPORTS AND CARAVANS.

Motor vehicles, including trucks and stock transports, will not be permitted to remain on the Show Grounds after unloading. They must be removed immediately, and will not be re-admitted until after 11.15 p.m. on Saturday, 1st October, to load for the return.

Caravans will not be admitted to the Show Grounds.

PARADES.

All horses and prize-winning cattle will be required to take part in Parades, in accordance with the printed programme. Exhibitors shall be subject to a fine of ten shillings in each case in which this regulation is not complied with, and shall also be liable to forfeit the prize or prizes awarded to their exhibit or exhibits.

All horses and cattle parading must wear exhibit numbers.

Riders of horses in Grand Parades must wear formal or hacking attire.

No ribbons will be permitted on exhibits except those won during the Show.

EXERCISING HORSES.

The exercising of all horses, galloways and ponies, will be allowed on the trotting track only, before 8.15 a.m. on any day of the Show, and one week prior thereto, by permission of the Superintendent.

CLYDESDALES

Section 1—Clydesdales

Judge: R. L. HENDERSON, Esq.
Stewards: A. E. DAHLENBURG, Esq.
H. E. COLVIN, Esq.
E. V. CORMACK, Esq.

* Denotes Special Class.

An exhibit may only be entered in one ordinary class in this Section and as many Special classes as it is eligible to compete.

An exhibit cannot be entered in a Special class unless it has been entered in an ordinary class.

An exhibit must compete and qualify in an ordinary class before becoming eligible for Champion Prizes.

Horses entered in this Section must be fully registered as Clydesdales in the Commonwealth Clydesdale Stud Book, or other approved stud book published outside the Commonwealth, except yearlings, which may be entered if recorded as progeny in the Commonwealth Clydesdale Stud Book, and eligible for full registration therein. Females recorded in the Appendices to the C.C.S.B. will not be eligible to compete in this Section.

For particulars of registration in the Commonwealth Clydesdale Stud Book, apply to the Secretary, Commonwealth Clydesdale Horse Society, Royal Show Grounds, Epsom Road, Ascot Vale, W.2.

All horses must be paraded. (See Regulation at head of Horse Section.)

Entry Fees: £1/5/-; R.A.S. of V. Members, 15/- (unless otherwise stated).

CLASS

1. STALLION, 4 YEARS OLD OR OVER.—Prizes: £25, £12, £8.

1 A. H. Barrie, VALETTA FLASH PRINCE 4233, b, 5/9/48, Allan O. Baker, s Box Valley Flash Prince 3797, d Kardella May Flower 8695.

2 A. H. Barrie, HILLENDE CHIEFTAIN 4347, b, 16/1/56, R. & J. Galloway, s Heathermount Crescent 4116, d Hillend Scottish Queen 10019.

3 J. Davison, VALETTA FLASH IMPRINT 4431, b, 10/9/52, Allan O. Baker, s Box Valley Flash Prince 3797, d Kardella May Flower 8695.

4 R. & J. Galloway, CRAIGIE STARLIGHT (imp.) Vol. 17 [24755 C.S.B.], b, 24/3/54, Allan Kilpatrick, s Craigie Commodore [24514 C.S.B.], d Craigie Black Pearl [73527 C.S.B.].

5 E. Hehr, CRAIGIE LEADER (imp.) Vol. 17, b rn, 28/5/57, John Dobie, s Craigie Commodore 24514 C.S.B., d Royal Ruby 73886 C.S.B.

6 S. E. & A. C. Jorgensen, BOX VALLEY STANDARD 4284, b, 7/11/56, S. E. Jorgensen, s Lavereen Grenadier 4143, d Box Valley Pearl 12571.

7 E. Smith, BIRKITEER PRINCE ROY Vol. 17, b 20/10/56, F. W. Crimmins, s Gum Park Prince Roy 3797, d Birkiteer Bloom 12545.

8 V. L. Watson, PINE PARK FLASH 4403, b, 6/10/56, E. Hehr, s Parliwidgee Flash Prince 4401, d Pine Park Fairy 12864.

2. COLT, 3 YEARS OLD.—Prizes: £10, £4, £2.

9 J. Davison, MUNDUTHA RENOWN Vol. 17, b, 18/10/57, A. W. Clift, s Mundutha Hyght 4159, d Manesty Joan 12061.

10 E. Hehr, PINE PARK CHARLES Vol. 17, b, 14/8/57, s Parliwidgee Flash Prince 4401, d Pine Park Silk 12875.

- x Absent-
11 A. R. Hopgood, RATHDOWN VICTOR Vol. 17, rn, 25/11/57, s Valetta Flash Boy 4420, d Rathdown Bonnie Jean 12873.
1-12 H. J. Thompson, ELMDON IMPERIAL Vol. 17, b, 11/9/57, J. Challis & C. H. Smith, s Box Valley Imperial 4013, d Elmdon Princess 12659.
2-13 V. L. Watson, BELAR PARK SATELITE Vol. 17, bl rn, 17/10/57, s Esdale Flash Prince 4301, d Esdale Rosena 12666.

CLASS

3. *COLT, 3 YEARS OLD, which competed as a 1-year-old in the Clydesdale Produce Sweepstakes, 1958, and as a 2-year-old in the Clydesdale Produce Sweepstakes, 1959.—Prize: £10, to be won twice by the same animal. Entry fee, 10/-.

(10) E. Hehr, PINE PARK CHARLES Vol. 17 Absent (see also Class 2).

4. COLT, 2 YEARS OLD.—Prizes: £8, £3, £1.

3-14 G. Cox, VALMONT COMMODORE Vol. 17, b, 5/10/58, s Craigie Superb (imp.) 4391, d, Valmont Judy 12496.

15 J. Davison, VALE VIEW VICTORY BOY Vol. 17, rn, 6/11/58, J. M. Russell, s Parliwidgee Minstrel Boy 4191, d Lavereen Donna 12910.

2-16 R. & J. Galloway, HILLENDE SUPERIOR Vol. 17, blk, 28/8/58, s Heathermount Crescent 4116, d Hillend Lady Melba 11921.

17 R. & J. Galloway, HILLENDE IMPERIAL Vol. 17, b, 30/10/58, s Homebush Topnote 3831, d Hillend Cresna 12772.

18 A. R. Hopgood, RATHDOWN FLASH PRINCE Vol. 17, b, 7/11/58, s Valetta Flash Boy 4420, d Rathdown Village Belle 12883.

19 Mrs. W. Pate, DONSIDE NAMATJIRA Vol. 17, bl rn, 14/11/58, s Donside Avenger 4302, d Lyndhurst Mary Ellen 12812.

1-20 E. Smith, HEATHERMOUNT DUPLICATE Vol. 17, b, 27/11/58, s Pine Vale Slade 4502, d Calandar Rosebud 11662.

A TROPHY VALUED AT 25 GUINEAS, PRESENTED BY THE COMMONWEALTH CLYDESDALE HORSE SOCIETY (VICTORIAN BRANCH), WILL BE AWARDED FOR 2-YEARS-OLD COLT, BRED BY EXHIBITOR. THE TROPHY TO BE WON THREE TIMES BEFORE BECOMING THE PROPERTY OF THE EXHIBITOR. Winners: 1957, J. Davison; "Carnlea Dene"; 1958, S. E. Jorgensen, "Box Valley Standard"; 1959, E. Hehr, "Pine Park Charles".

No. 20 HEATHERMOUNT DUPLICATE

5. *COLT, 2 YEARS OLD, which competed as a 1-year-old in the Clydesdale Produce Sweepstakes, 1959.—Prize: £10, to be won twice by the same animal. Entry fee 5/-.

B-(14) G. Cox, VALMONT COMMODORE Vol. 17 (see also Class 4).

2-(16) R. & J. Galloway, HILLENDE SUPERIOR Vol. 17 (see also Class 4).

(17) R. & J. Galloway, HILLENDE IMPERIAL Vol. 17 (see also Class 4).

(19) Mrs. W. Pate, DONSIDE NAMATJIRA Vol. 17 (see also Class 4).

1-(20) E. Smith, HEATHERMOUNT DUPLICATE Vol. 17 (see also Class 4).

THE DR. S. S. CAMERON TROPHY.

A trophy order for £10/10/- (presented by Mrs. S. S. CAMERON) will be awarded annually for the BEST CLYDESDALE YEARLING COLT bred by the exhibitor.

No. 28 "Box Valley Redown"

6. COLT, 1 YEAR OLD.—Prizes: £5, £3, £1.

21 A. H. Barrie, CALANDAR DESIRE Vol. 17, b, 12/12/59, R. L. Henderson, s Valetta Flash Prince 4233, d Calandar Duchess 12590.

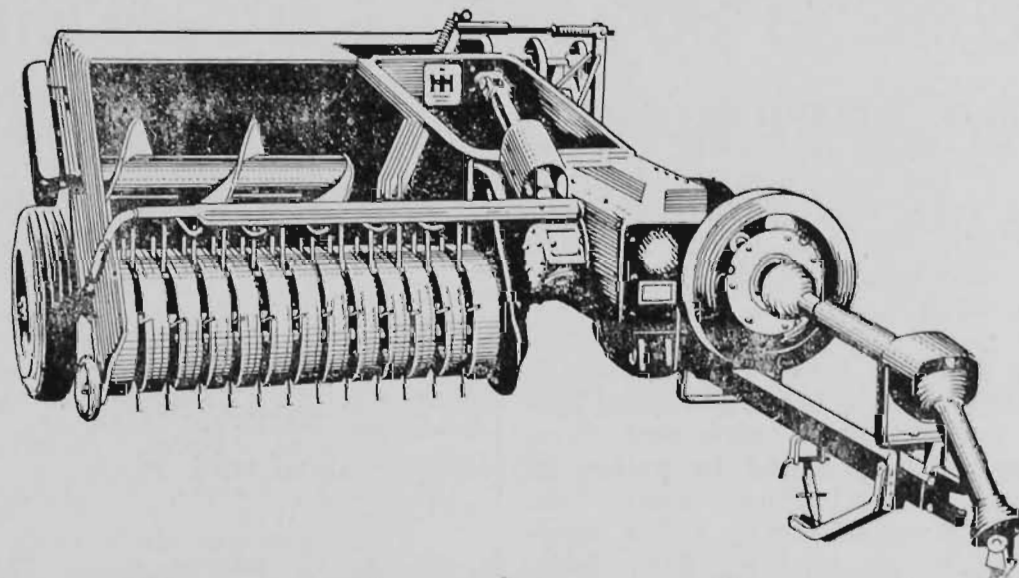
ALL-NEW**McCORMICK INTERNATIONAL****B-46****PICKUP BALER***Perfect bales—faster!***10-TON CAPACITY****GENTLE HANDLING****FIRM COMPACT BALES****SIMPLE DEPENDABLE****OPERATION**

NEW Short, smooth-feeding auger plus **NEW** extra wide feed opening—fast, clean, neat, UP TO NINE BALES PER MINUTE.

NEW Adjustable hitch and P.T.O. drive enables B-46 to fit any tractor—B-46 can be OFFSET to fit through standard gateways.

NEW Pickup height adjustment—ground level to 5" for transport with one handy lever. Pick-up is spring suspended.

NEW "Control Tower" visibility from tractor for the "BOSS OF THE BALER".

Here's a powerful new addition to the I.H. fast 'n gentle team. You should see the new B-46 baler.

GL 273-24R

INTERNATIONAL HARVESTER

INTERNATIONAL HARVESTER COMPANY OF AUSTRALIA PTY. LTD.
District Sales Offices in Capital Cities. Works: Oandenong, Geelong, Port Melb., Vic.

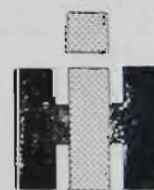

CLYDESDALES

- 22 J. Challis & C. H. Smith, ELMDON CHIEFTAIN, Prog., r. 9/11/59, s Box Valley Imperial 4013, d Elmdon Princess 12659.
- 23 V. Coats & Son, ALLERTON PRIDE, Prog., b rn, 15/10/59, s Valetta Flash Imprint 4431, d Esdale Rosena 12666.
- 24 G. Cox, VALMONT BENEFACTOR, Prog., b, 20/9/59, s Craigie Superb (imp.) 4301, d Valmont Doradene 12929.
- 25 R. & J. Galloway, HILLEND STENTOR, Prog., b, 6/12/59, s Craigie Starlight (imp.) [24755 C.S.B.], d Hillend Rutha 12787.
- 3-26 E. Hehr, PINE PARK FLASH SUPREME, Prog., b, 2/10/59, s Parliwidgee Flash Prince 4401, d Pine Park Lorna 12870.
- 27 E. Hehr, PINE PARK FLASH DUKE, Prog., b, 16/10/59, s Parliwidgee Flash Prince 4401, d Pine Park Fairy 12864.
- 1-28 S. E. & A. C. Jorgensen, BOX VALLEY RENOWN, Prog., b, 18/8/59, s Lavereen Grenadier 4143, d Box Valley Princess 12574.
- 2-29 W. B. Mahneke & Son, WAVERLEY IMPRINT, Prog., b, 4/12/59, s Box Valley Imperial 4013, d Parliwidgee Una 12197.

CLASS

7. *†CLYDESDALE PRODUCE SWEEPSTAKES, 1960.—Colt, 1-year-old, the produce of one of the undermentioned sires. Prizes: £15/6/8, £11/10/-, £7/13/4, £5/15/-, £3/16/8, £1/18/4, which amounts include the Sweepstakes. Entry fee and Sweepstakes, £2/5/-.

†Entries of Colts for this stake must be made on the day of general entry, stating name, colour, when foaled, and name of sire and dam. Sweepstakes, £2 each, to be added to prizes in the Class, and to be divided thus:—Best Colt, one-third; second best, one-fourth; third best, one-sixth; fourth best, one-eighth; fifth best, one-twelfth; sixth best, one-twenty-fourth.

A prize of £10 will be given to the best Colt in this Stake, such prize to be competed for annually (up to three years) till won twice by the same animal, when it will become the property of the exhibitor.

A prize of £5 will be presented to the nominator of the sire of the first prize Colt in this stake.

†The 1-year-old Colts competing in Class 7 must be the progeny of one of the following sires: Box Valley Imperial (4013), Craigie Superb (imp.) [24713CSB] (4301), Lavereen Grenadier (4143), Parliwidgee Flash Prince (4401), Valetta Flash Imprint (4431), Valetta Flash Prince (4233).

NOTE.—Nominations for Clydesdale Produce Sweepstakes, 1961, will close on 17th March, 1961.

- Abc - (21) A. H. Barrie, CALANDAR DESIRE Vol 17 (see also Class 6).
- 5- (22) J. Challis & C. H. Smith, ELMDON CHIEFTAIN, Prog. (see also Class 6).
- 4- (23) V. Coats & Son, ALLERTON PRIDE, Prog. (see also Class 6).
- Abc - (24) G. Cox, VALMONT BENEFACTOR, Prog (see also Class 6).
- 3- (26) E. Hehr, PINE PARK FLASH SUPREME, Prog. (see also Class 6).
- Abc - (27) E. Hehr, PINE PARK FLASH DUKE, Prog. (see also Class 6).
- 1- (28) S. E. & A. C. Jorgensen, BOX VALLEY RENOWN, Prog. (see also Class 6).
- 2- (29) W. B. Mahneke & Son, WAVERLEY IMPRINT, Prog. (see also Class 6).

CLASS

8. BROOD MARE OVER 3 YEARS OLD (foaled or in foal).—Prizes: £12, £4, £2.

- 30 A. H. Barrie, CAENLEA LUCY 12599, b, 8/10/52, J. Davison, s Valetta Flash Prince 4233, d Strathview Lucy 12337.
- 31 J. Davison, BOX VALLEY CHARM 12822, b, 6/9/55, S. E. Jorgensen, s Box Valley Prince Victory 3799, d Box Valley Betty 12555.
- 32 J. Davison, STRATHVIEW MABEL 12969, b, 9/10/50, M. McKinnon & Sons, s Box Valley Prince Victory 3799, d Strathview Venus 12339.
- 1-33 R. & J. Galloway, GLORORUM PATRICIA (imp.) Vol. 17, b, 5/6/53, William Lockhart, s Darayra Footprint [24610 C.S.B.], d Bridgebank Bertha [12653 C.S.B.].
- 2-34 S. E. & A. C. Jorgensen, BOX VALLEY HAZEL 12562, b, 12/9/51, S. E. Jorgensen, s Box Valley Flash Baron 4281, d Box Valley Isabel 11618.
- 2-35 S. E. & A. C. Jorgensen, BOX VALLEY MARIETTA 12565, b, 6/9/55, S. E. Jorgensen, s Box Valley Prince Victory 3799, d Box Valley Pearl 12571.

2-35 Transferred from class 9.

(Note.—A mare entered in the "Brood" Class can be transferred to the "Dry" Class if subsequent to entry she proves to be not in foal, or vice versa.)

9. DRY MARE, OVER 3 YEARS OLD.—

Prizes: £8, £3, £1.

- 2-36 W. B. Mahneke & Son, PARLIWIDGEE ELIZABETH 12860, b, 10/9/53, J. H. Meyer & Sons, s Pyngarra Aristocrat 2930, d Parliwidgee Elva 10275.
- 37 A. H. Barrie, HAYLANDS BLOSSOM 12755, b, 5/12/55, s Valetta Flash Prince 4233, d Wheatlands Flash Lady 12949.
- 38 A. H. Barrie, CALANDAR LADY FAVOR 12591, b, 5/12/55, R. L. Henderson, s Calandar Royal Prince 4288, d Calandar Lady Favourite 11654.
- 39 S. E. & A. C. Jorgensen, BOX VALLEY PAMELA 12569, b, 26/9/51, S. E. Jorgensen, s Lavereen Grenadier 4143, d Box Valley Princess 12574.
- 2-40 W. B. Mahneke & Son, PARLIWIDGEE LADY CHARM Vol 17, b, 28/10/55, J. H. Meyer & Sons, s Westward (imp.) 2430, d Parliwidgee Una 12197.
- 3-41 Mrs. J. T. Martin & T. C. Trewin, LAVEREEN LADY CHARM 12800, b, rn, 19/10/51, s Spring Farm Viceroy 4411, d Warrdew Lady Rose 12432.
- 42 Mrs. W. Pate, LYNDBURST MARY ELLEN 12812, b, 23/11/52, A. R. Arnold, s Heathermount Crescent 4116, d Parleton Vanity 10813.
- 43 J. P. Shelton, KYLANA MAYFLOWER Vol 17, b rn, 6/12/56, s Valetta Flash Boy 4430, d Glen Arthur May 12768.

1-34 Transferred from Class 8.

10. FILLY, 3 YEARS OLD.—Prizes: £8, £4, £2.

- 44 E. F. Arthur, FOREST DALE MISS GRENA-DIER Vol 17, b, 12/11/57, s Box Valley Grenadier 4282, d Forest Dale Miss Imprint 12686.
- 1-45 A. H. Barrie, LAVEREEN ALICE Vol 17, b, 21/8/57, Martin & Trewin, s Box Valley Imperial 4013, d Naseby Alice 12847.
- 3-46 R. & J. Galloway, HILLEND GLAMOUR Vol 17, b, 20/10/57, s Heathermount Crescent 4116, d Hillend Duchess 12771.
- 47 William A. McLean, HILLELD LADY PATCHERS Vol 17, b, 7/11/58, s Heathermount Surprise 3861, d Gona Park Hazel 12732.
- 2-48 Mrs. W. Pate, DONSIDER SAYONARA Vol 17, b, r, 13/11/57, s Donside Avenger 4302, d Lyndhurst Mary Ellen 12812.
- 49 E. J. & C. J. Tighe, TAMBO FLASH PRINCESS Vol 17, b, 15/10/57, P. J. Tighe, s Valetta Flash Imprint 4431, d Box Valley Flash Lass 12561.



The C.B.C. invites you to make full use of the banking facilities provided at the Showground

You will find the C.B.C.'s Showground Agency a happy meeting place—free from the jostling crowds.

It is situated in the centre of the Administrative Block in Plummer Avenue and Skene Street and provides all the banking services you are likely to require including C.B.C. Savings Bank.



The Bank's Agency at the Showground.

THE COMMERCIAL BANKING COMPANY OF SYDNEY LIMITED

with which is amalgamated THE BANK OF VICTORIA LIMITED

C.B.C. SAVINGS BANK LIMITED

(Deposits guaranteed by the parent company)

MELBOURNE OFFICE: 257 COLLINS STREET

Board of Management for Victoria:

Sir ROBERT KNOX, Chairman; E. A. CATO, R. T. MORELL, F. P. JOHNS.

Chief Manager in Victoria: M. C. FITZGERALD

CLYDESDALES

CLASS

11. *FILLY, 3 YEARS OLD, which competed as a 1-year-old in the Clydesdale Produce Sweepstakes, 1958, and as a 2-year-old in the Clydesdale Produce Sweepstakes, 1959. Prize: £10, to be won twice by the same animal. Entry fee, 10/-.

- 1 - (45) A. H. Barrie, LAVEREEN ALICE Vol. 17 (see also Class 10).
 (48) Mrs. W. Pate, DONSIDE SAYONARA Vol. 17 (see also Class 10).

12. FILLY, 2 YEARS OLD.—Prizes: £8, £3, £1

- 50 E. F. Arthur, FOREST DALE OLGA Vol. 17, b, 1/11/58, s Box Valley Grenadier 4282, d Forest Dale Lass 12683.
 51 J. Challis & C. H. Smith, ELMDON ROSE Vol. 17, b, 22/10/58, s Box Valley Imperial 4013, d Lavereen Rosemary 12806.
 52 V. Coats & Son, ALLERTON WESTWIND Vol. 17, b rn, 23/10/58, s Glen Arthur Charles 4331, d Esdale Rosena 12666.
 53 J. Davison, BOX VALLEY QUEEN Vol. 17, b, 23/10/58, s E. Jorgensen, s Lavereen Grenadier 4143, d Box Valley Princess 12574.
 54 R. & J. Galloway, HILLEND CARNATION Vol. 17, b, 29/8/58, s Heathermount Crescent 4116, d Hillend Rena 11927.
 55 R. & J. Galloway, HILLEND CLASSIC LADY Vol. 17, br, 15/10/58, s Heathermount Crescent 4116, d Hillend Cora 12770.
 56 S. E. & A. C. Jorgensen, BOX VALLEY JEAN Vol. 17, b, 29/12/58, s E. Jorgensen, s Lavereen Grenadier 4143, d Box Valley Marietta 12565.
 2 - 57 S. E. & A. C. Jorgensen, BOX VALLEY HELEN Vol. 17, b, 2/10/58, s E. Jorgensen, s Lavereen Grenadier 4143, d Box Valley Mable 12563.
 3 - 58 D. McKinnon, MALLEE DOWNS LUCY Vol. 17, b, 26/10/58, A. Beggs, s Valetta Flash Imprint 4434, d Strathview Lucy 12337.
 59 W. B. Mahncke & Son, WAVERLEY LADY FAVOURITE Vol. 17, b, -/12/58, s Calandar Royal Prince 4288, d Parliwidgee Una 12197.
 / - 60 Mrs. J. T. Martin & T. C. Trewin, LAVEREEN SHOW GIRL Vol. 17, rn, 24/9/58, s Lavereen Winalot Vol. 17, d Lavereen Lady Charm 12800.
 61 Mrs. J. T. Martin & T. C. Trewin, LAVEREEN FLOWER Vol. 17, b, 26/10/58, s Box Valley Imperial 4013, d Werndew Lady Rose 12432.
 62 J. Tebbins, KYLANA TRIXIE Vol. 17, b rn, 26/12/58, J. P. Shelton, s Valetta Flash Boy 4430, d Tulla Jane 12373.

A TROPHY VALUED AT 25 GUINEAS PRESENTED BY THE COMMONWEALTH CLYDESDALE HORSE SOCIETY (VICTORIAN BRANCH) WILL BE AWARDED FOR 2-YEARS-OLD FILLY, BRED BY EXHIBITOR. THE TROPHY TO BE WON THREE TIMES BEFORE BECOMING THE PROPERTY OF THE EXHIBITOR. Winners: 1957, S. E. Jorgensen, "Box Valley Marietta"; 1958, Mrs. J. T. Martin and T. C. Trewin, "Lavereen Roseen"; 1959, Mrs. J. T. Martin and T. C. Trewin, "Lavereen Alice".

No. 60 "LAVEREEN SHOW GIRL"

13. *FILLY, 2 YEARS OLD, which competed as a 1-year-old in the Clydesdale Produce Stakes, 1959. Prize: £10, to be won twice by the same animal. Entry fee, 5/-.

- (51) J. Challis & C. H. Smith, ELMDON ROSE Vol. 17 (see also Class 12).
 (52) V. Coats & Son, ALLERTON WESTWIND Vol. 17 (see also Class 12).
 (53) J. Davison, BOX VALLEY QUEEN Vol. 17 (see also Class 12).
 (54) R. & J. Galloway, HILLEND CARNATION Vol. 17 (see also Class 12).
 (55) R. & J. Galloway, HILLEND CLASSIC LADY Vol. 17 (see also Class 12).

- (57) S. E. & A. C. Jorgensen, BOX VALLEY HELEN Vol. 17 (see also Class 12).
 (59) W. B. Mahncke & Son, WAVERLEY LADY FAVOURITE Vol. 17 (see also Class 12).
 /-(60) Mrs. J. T. Martin & T. C. Trewin, LAVEREEN SHOW GIRL Vol. 17 (see also Class 12).
 (61) Mrs. J. T. Martin & T. C. Trewin, LAVEREEN FLOWER Vol. 17 (see also Class 12).

CLASS

14. FILLY, 1 YEAR OLD.—Prizes: £5, £3, £1.

- 63 A. H. Barrie, HAYLANDS SABRINA, Prog., b, 1/11/59, s Hillend Chieftain 4347, d Haylands Blossom 12755.
 64 G. Cox, VALMONT PRINCESS ALEXANDRA, Prog., b, 19/8/59, s Craigie Superb (imp.) 4301, d Valmont Princess 12497.
 65 J. Davison, CARNLEA ELIZABETH Vol. 17, rn, 7/8/59, s Valetta Flash Imprint 4431, d Parliwidgee Vanity 12862.
 66 R. & J. Galloway, HILLEND SCOTTISH LASS, Prog., b, 30/11/59, s Heathermount Crescent 4116, d Glororum Patricia (imp.) Vol. 17.
 67 R. & J. Galloway, HILLEND NORMA, Prog., b, 14/9/59, s Craigie Starlight (imp.) Vol. 17, 24755 C.S.B., d Hillend Lady Melba 11921.
 68 R. & J. Galloway, HILLEND VELMA, Prog., b, 17/11/59, s Craigie Starlight (imp.) Vol. 17, 24755 C.S.B., d Hillend Cresna 12772.
 69 R. & J. Galloway, HILLEND LADY CRAIG, Prog., b, 12/11/59, s Homebush Topnote 3871, d Hillend Moonshine 12780.
 70 E. Hehr, PINE PARK FLASH BEAUTY, Prog., b, 2/11/59, s Parliwidgee Flash Prince 4401, d Pine Park Beauty 10302.
 2-71 S. E. & A. C. Jorgensen, BOX VALLEY PRINCESS ANN, Prog., b, 23/9/59, s Lavereen Grenadier 4143, d Box Valley Hazel 12562.
 /-72 S. E. & A. C. Jorgensen, BOX VALLEY JANETTA, Prog., b, 20/10/59, s Lavereen Grenadier 4143, d Box Valley Olive 12568.
 3-73 Mrs. J. T. Martin & T. C. Trewin, LAVEREEN LADY ROSE, Prog., b, 24/10/59, s Box Valley Imperial 4013, d Lavereen Lady Charm 12800.
 74 E. Smith, HEATHERMOUNT BLOOM, Prog., b, 13/10/59, s Dunraven Horos 4059, d Heathermount Blue Bell 12758.

15. *†CLYDESDALE - PRODUCE SWEEPSTAKES, 1960.—Filly, 1-year-old, the produce of one of the undermentioned sires.‡ Prizes: £13/6/8, £10/-, £6/13/4, £5/-, £3/6/8, £1/13/4, which amounts include the Sweepstakes. Entry fee and Sweepstakes, £2/5/-.

†Entries of Fillies for this stake must be made on the day of general entry, stating name, colour, when foaled, and name of sire and dam. Sweepstakes, £2 each, to be added to prizes in the Class, and to be divided thus:— Best Filly, one-third; second best, one-fourth; third best, one-sixth; fourth best, one-eighth; fifth best, one-twelfth; sixth best, one-twenty-fourth.

A prize of £10 will be given to the best Filly in this stake, such prize to be competed for annually (up to three years) till won twice by the same animal, when it will become the property of the exhibitor.

A prize of £5 will be presented to the nominator of the sire of the first prize Filly in this stake.

‡The 1-year-old Fillies competing in Class 15 must be the progeny of one of the following sires: Box Valley Imperial (4013), Craigie Superb (imp.) [24713CSB] (4301), Hillend Chieftain (4347), Lavereen Grenadier (4143), Parliwidgee Flash Prince (4401), Valetta Flash Prince (4233).

NOTE.—Nominations for Clydesdale Produce Sweepstakes, 1961, will close on 17th March, 1961.

- 4 - (63) A. H. Barrie, HAYLANDS SABRINA, Prog. (see also Class 14).
- 5. (64) G. Cox, VALMONT PRINCESS ALEXANDRA, Prog. (see also Class 14).
- 2 - (71) S. E. & A. C. Jorgensen, BOX VALLEY PRINCESS ANN, Prog. (see also Class 14).
- 1 - (72) S. E. & A. C. Jorgensen, BOX VALLEY JANETTA, Prog. (see also Class 14).
- 3 - (73) Mrs. J. T. Martin & T. C. Trewin, LAVEREEN LADY ROSE, Prog. (see also Class 14).

Competition in the five classes following is limited to animals entered in the ordinary classes.

CLASS

16. *GROUP PRIZE (Special).—Three Clydesdales (any age), bred by exhibitor. Group to consist of one male and two females, or, alternatively, three females.—Prizes: £8, £4, £2.

- 2 - 75 R. & J. Galloway.
- 1 - 76 S. E. & A. C. Jorgensen.
- 3 - 77 Mrs. J. T. Martin & T. C. Trewin.

17. *GROUP PRIZE (Special).—Three yearlings by the same sire, but not necessarily belonging to the same owner.—Prizes: £8, £4, £2.

- 2 - 78 R. & J. Galloway.
- ab - 79 E. Hehr.
- 1 - 80 S. E. & A. C. Jorgensen.
- 3 - 81 Mrs. J. T. Martin & T. C. Trewin.

COMMONWEALTH (OPEN)
CLYDESDALE DISTRICT GROUP
COMPETITION.

CLASS

18. *Special Prizes totalling £55, of which £25 is donated by the COMMONWEALTH CLYDESDALE HORSE SOCIETY (VICTORIAN BRANCH).—BEST GROUP OF SIX CLYDESDALES exhibited under the following conditions:—

1. Each group to comprise:—One Stallion, 3 years old or over; Two Mares, 4 years old or over; and Three Fillies, 3 years old or under; all of which must be entered in the ordinary classes.

2. Animals competing in any group must be owned by residents of the district, which, for the purposes of this competition is defined as the territory within a 60-mile radius of the office of the Agricultural Society making the entry. No restrictions are made as to where the stock was bred.

3. Entries will only be received from Agricultural Societies. The competition is not confined to Victoria.

Prizes: £35, £15, £5. Entry fee, 10/-. Sashes will be presented to the exhibitors of the prize-winning groups, and such sashes must be worn by the leading horses of the groups when on parade.

Reduce your income tax and duties

SEND THIS COUPON OR PHONE MB 2521

THE UNION TRUSTEE COMPANY OF AUSTRALIA LTD.
333 COLLINS STREET, MELBOURNE, C.I.

I would appreciate a complimentary copy of your "Estate Planning" booklet.

NAME: MR. _____
MRS. _____
MISS _____

ADDRESS _____

PLEASE USE BLOCK LETTERS

RAPS

You can reduce your Income Tax and Death Duties, thus protecting both your income and your estate. Skilful Estate Planning is the wisest method. Some of the best ways of planning are summarised in our helpful booklet which we would be happy to send you without any obligation.



THE
UNION TRUSTEE
COMPANY OF AUSTRALIA LIMITED

CLYDESDALES—FARM AND LORRY HORSES

- 3-82 Benalla A. & P. Society.
 83 Castlemaine & District Agricultural Society.
 1-84 Dandenong A. & P. Society.
 2-85 Dimboola A. & P. Society.
 86 Donald & District P. & A. Society.

**COMMONWEALTH (LIMIT)
 CLYDESDALE DISTRICT GROUP
 COMPETITION.**

CLASS

19. *SPECIAL PRIZES totalling £38, of which £5 is donated by the COMMONWEALTH CLYDESDALE HORSE SOCIETY (VICTORIAN BRANCH).—BEST GROUP OF FIVE CLYDESDALES exhibited under the following conditions:—

1. Each group to comprise one male (any age) and four females, or, alternatively, five females. No group to contain more than two females of the same age. All must be entered in the ordinary classes.

2. Animals competing in any group must be bred and owned by residents of the district, which, for the purpose of this competition, is defined as the territory within a 60-mile radius of the office of the Agricultural Society making the entry.

3. Entries will only be received from Agricultural Societies. The competition is not confined to Victoria.

Prizes: £24, £10, £4. Entry fee, 5/-. Sashes will be presented to the exhibitors of the prize-winning groups, and such sashes must be worn by the leading horses of the groups when on parade.

- 2-87 Benalla A. & P. Society.
 3-88 Clunes & Coghill's Creek Agricultural Society.
 89 Dandenong A. & P. Society.
 1-90 Dimboola A. & P. Society.

20. *BEST AUSTRALIAN-BRED CLYDESDALE STALLION, 3 years old and over, exhibited by and the property of the breeder. Special Prize, £15/15/- (presented by the Government of Victoria). Entry fee, 5/-.

The winning animal shall stand for public service in some part of Victoria during current season, and shall be available to the public at a fee of not more than £10/10/- per mare.

- abs (10) E. Hehr, PINE PARK CHARLES Vol. 17 (see also Class 2).
 1- (13) V. L. Watson, BELAR PARK SATELITE Vol. 17 (see also Class 2).

**THE W. M. BLACK CLYDESDALE
 CHALLENGE CUP.**

(Valued at 100 Guineas.)

Presented by late W. M. Black, Esq.

This Cup is offered through the Commonwealth Clydesdale Horse Society for competition annually at the Melbourne Royal Show, and will be awarded to the best Clydesdale male, two years old or over.

The Cup may not be won twice by the same animal.

The names of the owner and the winning animal each year will be engraved on the Cup, and the owner will have the right to hold the Cup until just prior to the next Show.

The Cup will become the absolute property of any exhibitor who wins it on four occasions with horses owned by himself.

A Trophy valued at £20, presented by THE COMMONWEALTH CLYDESDALE HORSE SOCIETY (VICTORIAN BRANCH), will be awarded for the best yearling colt or filly exhibited in Classes 6 or 14, bred by exhibitor. No. 72

The trophy to be won three times, not necessarily in succession, before becoming the property of the exhibitor.

CHAMPION PRIZES.

CLYDESDALE STALLION (2 years old or over). — Government Certificate and Society's Sash. -3

RESERVE CHAMPION CLYDESDALE STALLION—Society's Sash. -5

CLYDESDALE MARE OR FILLY (2 years old or over). — Government Certificate and Society's Sash. -34

RESERVE CHAMPION CLYDESDALE MARE OR FILLY—Society's Sash. -33

CLYDESDALE GRAND CHAMPIONSHIP — A Sash presented by Mr. A. E. Dahlenburg, will be awarded to the exhibitor of the best Clydesdale male or female, 2 years old or over. -34

**Section 2 —
 Farm and Lorry Horses**

Judge: R. L. HENDERSON, Esq.

Stewards: A. E. DAHLENBURG, Esq.

H. E. COLVIN, Esq.

E. V. CORMACK, Esq.

* Denotes Special Class.

An exhibit may only be entered in one ordinary class in this Section and in as many Special Classes in Sections 2 and 8 as it is eligible to compete.

Judging in this section will commence on Thursday, 22nd September.

Horses entered in this Section are not subject to veterinary inspection.

All horses must be paraded. (See Regulation at head of Horse Section.)

Entry Fees, £1/5/-; R.A.S. of V. Members, 15/- (unless otherwise stated).

CLASS

21. *FOUR-HORSE TEAM, MARES OR GELDINGS, OR MARES AND GELDINGS, shown in lorry or wagon (any age) (Special).—Prizes: £10, £3, £1.

- 1-91 Carlton & United Breweries Ltd., VIC, FOSTER, MELBOURNE & LAGER.
 abs 92 A. T. Marriott & Sons, PETER, PRINCE, PRIDE & PHILLIP.

TWO ENGINES IN ONE-

that's just about what Nuffield
Independent Power Take-Off*
adds up to!

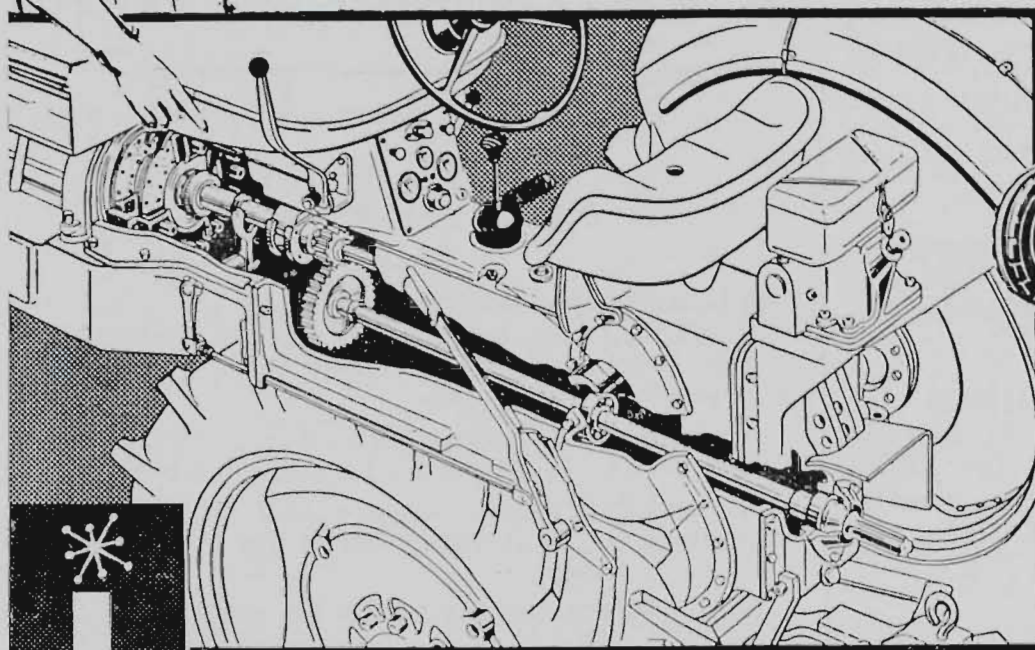

(P.T.O. and hydraulics
can now be disengaged
before or after tractor
transmission)

Now you can start the Nuffield Universal Tractor, stop it, engage any gear without interruption to the independent P.T.O. or hydraulics operation. And by the same token, you can stop and start the P.T.O. or hydraulics without interfering with the tractor movement in any way! Everything is completely independent—it's almost like two engines in one! Two separately controlled clutches are the secret—one engaging the independent P.T.O. drive and the other the tractor drive. This two-in-one power means you can operate balers, combine harvesters, orchard sprayers, mowers, forage harvesters, rotovators and others with new profit-making ease and efficiency! I.P.T.O. eliminates the need for separate power units on most driven implements. Let us give you the full story on this and all the other great Nuffield Universal features to-day—it can help you tremendously!

**I
P
T
O**

NUFFIELD
UNIVERSAL TRACTOR



A PRODUCT OF THE BRITISH MOTOR CORPORATION OF AUSTRALIA

Sold and Serviced by Nuffield Dealers Everywhere

SOLE DISTRIBUTORS FOR VICTORIA AND SOUTHERN RIVERINA

KELLOW-FALKINER PTY. LTD.

476 CHAPEL ST., SOUTH YARRA, VICTORIA. Tel. BJ 4227

STAND NUMBER 171 - PLUMMER AVENUE

FARM AND LORRY—ARABS

CLASS

22. *PAIR OF MARES OR GELDINGS (or Mare and Gelding), for lorry purposes, shown in lorry (any age) (Special).—Prizes: £6, £2, £1.

1-93 Carlton & United Breweries Ltd., VIC & FOSTER.

2-94 Carlton & United Breweries Ltd., MELBOURNE & LAGER.

abs-95 A. T. Marriott & Sons, PRIDE & PHILLIP.

23. *PAIR OF DRAUGHT HORSES, for lorry purposes, shown in a lorry (any age) (Special). The horses entered in this class must have been regularly used for delivery purposes within a twenty mile radius of the Melbourne G.P.O. for at least two months prior to date of entry. Prizes: £10/10/-, £5, £2.

2-96 Carlton & United Breweries Ltd., MELBOURNE & LAGER.

1-97 Carlton & United Breweries Ltd., VIC & FOSTER.

24. MARE OR GELDING, for lorry purposes (shown in lorry).—Prizes: £5, £2, £1.

1-98 Carlton & United Breweries Ltd., ABBOTS.

abs-99 A. T. Marriott & Sons, PETER.

25. *PAIR OF MARES OR GELDINGS (or Mare and Gelding) (led), for farm purposes. (Worked on a farm for three months after 1st March of the present year.) (Special).—Prizes: £8, £4, £1.

abs-100 A. T. Marriott & Sons, PRINCE & PETER.

1-101 V. L. Watson, BELAR PARK GRACEFUL & PINE PARK LIL, bays.

26. MARE, for farm purposes (led). (Worked on a farm for three months after 1st March of the present year.)—Prizes: £5, £2, £1, all presented by RUSTON AND HORNSBY (AUSTRALIA) PTY. LTD., DANDENONG ROAD, CLAYTON.

3-(47) William A. McLean, HILLFORD LADY PATCHES Vol. 17 (see also Class 10).

1-102 V. L. Watson, PINE PARK LIL 12869, b, 20/9/56, E. Hehr, s Parliwidgee Flash Prince 4401, d Pine Park Neta 12220.

2-103 V. L. Watson, BELAR PARK GRACEFUL 12537, b, 9/8/52, s Homevale Fort 4130, d Dryazel Hazel 11736.

27. GELDING for farm purposes (led). (Worked on a farm for three months after 1st March of the present year.)—Prizes: £5, £2, Card.

abs { 104 A. T. Marriott & Sons, PRINCE.

(99) A. T. Marriott & Sons, PETER.

28. HEAVY DRAY GELDING (shown in a dray). In the opinion of the judge to be capable of drawing a 2-ton load.—Prizes: £5, £2, Card.

NO ENTRY

29. *BEST GELDING. Special Prizes presented by the COMMONWEALTH CLYDESDALE HORSE SOCIETY (VICTORIAN BRANCH). Sire to be a Clydesdale Stallion registered in the Commonwealth Clydesdale Stud Book or any other

recognised Clydesdale Stud Book.—Special Prize, £5, with £1 added (not exceeding £5 for each gelding competing. Entry fee 8/-.

1-105 Carlton & United Breweries Ltd., FOSTER, b, s Box Valley Flash Prince 3797.

(98) Carlton & United Breweries Ltd., ABBOTS, r, s Wunnamurra Flash Baron 1177.

106 Carlton & United Breweries Ltd., MELBOURNE, b, s Wunnamurra Flash Baron 1177.

(104) A. T. Marriott & Sons, PRINCE, s Box Valley Imperial.

(99) A. T. Marriott & Sons, PETER.

107 A. T. Marriott & Sons, PAUL, s Heathermount Crescent.

A sash presented by Mr. Corrie S. Rodda shall be awarded to the CHAMPION FARM OR LORRY MARE OR GELDING.

No 105 Section 3 — Arabs

Judge: Mrs. C. LUCKOCK.

Stewards: C. S. MANN, Esq.

R. H. SULLIVAN, Esq.

* Denotes Special Class.

An exhibit may be entered in one ordinary class in this Section and in as many Special classes as it is eligible to compete.

An exhibit cannot be entered in a Special class unless it has been entered in an ordinary class.

An exhibit must compete and qualify in an ordinary class before becoming eligible for Champion Prizes.

N.B.—*Females may also be entered in Class 106.

Entries in this Section are limited to animals which are entered in the pure-bred section of a recognised Stud Book for Arabs. For particulars of registration in The Arab Horse Stud Book of Australia, apply to the Secretary, The Arab Horse Stud Book of Australia, Endeavour House, 33 Macquarie Place, Sydney, N.S.W.

Stallions and Mares over two years of age must be examined by a Government Veterinary Officer, and if passed, have their Entry Tickets stamped "Pass to Ring" before entering the judging ring. No appeal against a Government Veterinary Officer's decision will be entertained.

Examinations commence on Wednesday, 21st September, at 10 a.m.

All horses must be paraded. (See Regulation at head of Horse Section.)

Entry Fees, £1/5/-; R.A.S. of V. Members, 15/-.

CLASS

30. STALLION.—Prizes: £6, £2, £1.

abs 108 Mrs. M. D. Lewis, GREY MIST, gr, 22/10/55, Mrs. A. D. D. Maclean, s Electric Silver (imp), d Grey Coronet (imp).

1-109 Mrs. A. D. D. Maclean, ROSSFENNICK (imp, in dam), ch, 2/3/55, The Late Lady Wentworth, s Indian Magic, d Rosinella (imp).

31. *STALLION, Ridden (Special). To be judged for conformation, manners and paces and performance under saddle.—Prizes: £6, £3, £1. A Trophy valued at £20, presented by Miss Cecily Crozier, "Barnoolut", Casterton, will be awarded

to the winner of the above class. The Trophy will be competed for in perpetuity and the winner will have the right to hold it until 3 weeks prior to the Show next ensuing.

- 110 Mrs. H. Grayson, SIDI RAHAIL 93, b, 30/8/57, Mrs. A. D. D. Maclean, s Riffal (imp.), d Nitria.
- 2-111 Mr. & Mrs. W. Hannah, SHANASIF, b, 11/11/57, Mrs. A. D. D. Maclean, s Shafreyn, d Nasifa.
- 3-112 D. E. Hipwell, DONATELLO, ch, 4/11/57, Mrs. M. D. Lewis, s Riffal (imp.), d Meliha.
- 1-113 Mrs. D. Kelynaek, KHUWA, A.H.S.B., ch, 6/8/57, Mrs. A. D. D. Maclean, s Electric Silver (imp.), d Kassa.
- (108) Mrs. M. D. Lewis, GREY MIST (see also Class 30).

CLASS

32. COLT, 3 years old or under.—Prizes, £3, £2, £1.

- (110) Mrs. H. Grayson, SIDI RAHAIL 93 (see also Class 31).
- 1- (111) Mr. & Mrs. W. Hannah, SHANASIF (see also Class 31).
- 3- (112) D. E. Hipwell, DONATELLO (see also Class 31).
- (113) Mrs. D. Kelynaek, KHUWA, A.H.S.B. (see also Class 31).
- 114 Mrs. M. D. Lewis, SILVERBURN, gr, 9/10/58, s Silver Moonlight (imp.), d Riffal.
- 2-115 Mrs. A. D. D. Maclean, BAWBEE, gr, 12/9/58, s Shafreyn (imp.), d Baksheesh.
- 116 Mrs. A. D. D. Maclean, KADI, ch, 28/9/58, s Riffal (imp.), d Kassa.

33. MARE.—Prizes: £3, £2, £1.

- 117 Gordon L. Cain, ELECTRIA, gr, 7/10/54, Mrs. A. D. D. Maclean, s Electric Silver (imp.), d Nitria.
- 118 Gordon L. Cain, ELECTRIMEL, gr, 31/10/53, Mrs. A. D. D. Maclean, s Electric Silver (imp.), d Meliha.

- 119 Eric Kelle, GUEMERA, gr, 12/10/53, Mrs. C. Luckcock, s Sirham, d Marada. -3
- 120 Mrs. A. D. D. Maclean, ROSINELLA (imp.), ch, 1947, The Late Lady Wentworth, s Oran, d Rosalina. -2
- 121 Mrs. A. D. D. Maclean, BANSHEE, ch, 3/8/55, s Riffal (imp.), d Baksheesh. -1
- 122 Miss Judy Ryan, MOONKAS, gr, 10/11/53, Mrs. A. D. D. Maclean, s Silver Moonlight (imp.), d Kassa.

CLASS

34. *MARE (dry), 4 years old or over.—Prizes: £3, £2, £1.

- (117) Gordon L. Cain, ELECTRIA (see also Class 33).
- (119) Eric Kelle, GUEMERA (see also Class 33). -3
- (121) Mrs. A. D. D. Maclean, BANSHEE (see also Class 33). -1
- (122) Miss Judy Ryan, MOONKAS (see also Class 33).

120 - Transferred from Class 35 - 2

35. *MARE, 4 years old or over, visibly in foal or with foal at foot.—Prizes: £3, £2, £1.

- (118) Gordon L. Cain, ELECTRIMEL (see also Class 33). -1
- (120) Mrs. A. D. D. Maclean, ROSINELLA (imp.) Transferred to Class 34

36. FILLY, 3 years old or under.—Prizes: £3, £2, £1.

- 123 K. Biggs, MERIFF, ch, 1/9/58, s Riffal, d Merial. -3
- 124 D. E. Hipwell, BRIGHT JEWEL, b, 7/8/57, Mrs. A. D. D. Maclean, s Riffal (imp.), d Baksheesh.
- 125 Mrs. M. D. Lewis, GARLAND, gr, 9/10/57, s Riffal (imp.), d Niskith.
- 126 Mrs. A. D. D. Maclean, RIFFOURA, ch, 29/8/57, s Riffal (imp.), d Badoura. -1
- 127 Mrs. A. D. D. Maclean, BALSORA, b, 2/9/58, s Riffal (imp.), d Badoura. -2

FENWICK STUD FARM

YAN YEAN, VIC.

Phones: Yan Yeau 36 or 24-4300

COLT BAWBEE (Grey)

A.H.S.B.'s, Eng. & A/asia.

Sire: Shafreyn Imp.
Dam: Baksheesh

Not Standing 1960.

ELECTRIC SILVER (Imp.)

G.S.B. & A.H.S.B.'s, Eng. & A/asia.

Never Exhibited,
owing to injury
soon after arrival.

SHAFREYN (Imp.)

G.S.B. & A.H.S.B.'s, Eng. & A/asia.
15.3 hands.

1st and Ch. twice, R.A.S., Melbourne
1st and Res. twice, R.A.S., Sydney
1st Res. once, R.A.S., Melbourne
now withdrawn from Shows.

ROSSFENNICK (Imp. as Dam)

G.S.B. & A.H.S.B.'s, Eng. & A/asia.

SIRE INDIAN MAGIC

G.S.B. & A.A.S.B.

DAM ROSENELLA (Imp.)

G.S.B. & A.H.S.B.'s, Eng. & A/asia.

Supreme Champion Arab at
Sydney "Royal" 1959.
Will Stand this Season.

COLT KADI, Ch.

A.H.S.B.'s, Eng. & A/asia.

Sire: Riffal (Imp.)

Dam: Kassa

Not Standing 1960.

RIFFAL (Imp.)

G.S.B. & A.H.S.B.'s, Eng. & A/asia.

First and Champion Stallion, Sydney
Royal Easter Show, 1954.

Sire of Grand Ch. ORAN, who was three
times Ch. Sire of Sires' Produce, England.

Not Standing 1959.

ARABIAN HORSE STUD

Mrs. A. D. D. MACLEAN,
Proprietress.

SHETLAND PONY STUD

Both Studs are the Largest Registered Studs of their kind in the Commonwealth.

Colts and Fillies for sale when available.

ARABS - TROTTERS

No.
111 - The "Rami" Challenge Sash, donated by Mr. P. C. Weiland, shall be awarded to the Best Arab, three years old, or under.

CHAMPION PRIZES.

111 - ARAB STALLION (2 years old or over).—Government Certificate and Society's Sash.

109 - RESERVE CHAMPION ARAB STALLION.—Society's Sash.

121 - ARAB MARE OR FILLY (2 years old or over) Government Certificate and Society's Sash.

121 - The "Lady Wentworth Memorial Sash" shall be awarded to the Champion Arab Mare or filly.

120 - RESERVE CHAMPION ARAB MARE OR FILLY—Society's Sash.

Section 4 — Trotters

Judge: W. BALLOCH, Esq.

Stewards: H. F. YUNCKEN, Esq.

E. C. ROUCH, Esq.

* Denotes Special Class.

* An exhibit may be entered in one ordinary class in this section and as many Special Classes as it is eligible to compete in Section 4 and Trotting Contest Section.

An exhibit cannot be entered in a Special class in this Section unless it has been entered in an ordinary class.

An exhibit must compete and qualify in an ordinary class before becoming eligible for Champion Prizes.

All horses entered in this Section must be registered with the Trotting Control Board but if registered with any other recognised controlling body in any State or country, no fee for the registration in Victoria is payable although a Trotting Control Board application for registration must be completed. In the yearling classes, entry in the Board's foal notification record will be sufficient.

If an application for registration is not in order at the time entries close or in the case of yearling classes the foal notification is not then in order the entry will be rejected.

Entry fee, £1/5/-; R.A.S. of V. Members, 15/-.

CLASS

37. STALLION (led).—Prizes: £10, £4, £2.

1 - 128 W. J. Dale, RAITHORN, br, 25/10/49, S. Mortimore, s Raider (imp.), d Great Hawthorne.

2 - 129 P. D. Hanrahan, WANDA'S SON, b, 1945, W. R. Hanson, s Raider, d Wanda Derby.

Abs. { 130 P. D. Hanrahan, DOUG'S AYR, br, 1946, H. D. Preston, s Van Ayr, d Zetland Wilver.

131 W. J. Killeen, MONTE CASINO, br, 1947, J. Ferguson, s Josedale Grattan (imp.), d Polka Dot.

38. COLT, 3 YEARS OLD (led).—Prizes: £8, £3, £2.

1 - 132 K. H. Hutchins, WELL BALANCED, b, 18/10/57, W. G. Tweddle, s Desert Moon, d Napolitana.

Abs - 133 L. Turner, GOOD MISSION, b, 16/12/57, V. L. Dullard, s Good Report (imp.), d Blythe Spirit.

CLASS

39. COLT, 2 YEARS OLD (led).—Prizes: £6, £2, £1.

1-134 E. Humphris, FREE SAMPLE, b, 9/9/58, s Calabar Lad, d Topsy Daly.

135 P. J. Kinnaird, PANCHO THE GREAT, ch, 12/11/58, s Adios Del, d Satin's Quest.

136 C. R. Mills, LARA GENERAL, ch, 13/10/58, s General James, d Triwal.

3-137 R. Mills, LARA BLUE BOY, gr, 2/8/58, s Respond, d Katie's Request.

138 J. V. Platfuss, BLIGHTY, br, 1958, s Volo Chief, d Village Bird.

2-139 G. A. Stornebrink, LITTLE HAWTHORNE, br, 27/10/58, s Peter's Heir, d Great Hawthorne.

40. COLT, 1 YEAR OLD (led).—Prizes: £5, £2, £1.

Abs 140 W. J. Killeen, Unnamed, br, 30/11/59, s Gay Venture, d Ballarat Quartz.

141 R. Mills, Unnamed, b, 10/9/59, s Raichella, d Katie's Request.

1-142 L. Parker, ROYAL MANAPOURI, blk, 23/3/59, s Manapouri, d Dark News.

No other award

41. BROOD MARE (foaled or in foal) (led).—Prizes: £10, £4, £2.

1-143 E. G. & Mrs. M. J. Evison, FLASH BONNIE, br, 1945, G. F. Woods, s Sam's Image, d by Flash Dillon.

144 P. D. Hanrahan, ALLUNGA, b, 1948, I. Frewin, s Starwyn (imp.), d Players Pride.

145 P. D. Hanrahan, FINNGRAE, b, 15/12/48, N. C. Thompson, s Raider Adonis, d Pallie Findon.

146 W. J. Killeen, BALLARAT QUARTZ, blk, 21/12/52, M. Mahar, s Gold Bar, d Sweet Flower.

3-147 C. R. Mills, TRIWAL, b, 9/8/47, s Wallington, d Trixie Bazil.

148 R. Mills, KATIE'S REQUEST, gr, 3/10/44, s Royal Request, d Trixie Bazil.

2-149 R. Mills, LARA ROSE, b, 30/9/50, s Lara Derby, d Bellomine.

150 S. S. Moniton, HIPPOLYTE, b, 3/10/44, s Main Derby, d Molly Pronto.

42. MARE (led).—Prizes: £12, £4, £2.

151 P. D. Hanrahan, LAWN'S SURPRISE, b, 10/11/52, G. Curtis, s Radiant Lawn, d Binnie.

152 C. R. Mills, LARA TRIXIE, b, 13/11/55, s Count Vin, d Triwal.

153 R. Mills, BELL O'MINE, b, 5/11/38, s Cobber O'Mine, d Trixie Bazil.

3-154 R. Mills, LARA BELL, b, 1/11/48, s Assure Derby, d Bell O'Mine.

1-155 J. F. Stow, COURTADE, b, -/10/54, C. Bray, s Peerless Peter, d Newcourt.

2-156 L. V. Walsh, LAURELLO, b, 1/12/52, F. J. Matthews, s Out Break, d Wise Laura.

43. FILLY, 3 YEARS OLD (led).—Prizes: £8, £3, £2.

1-157 R. B. Hooper, HANDY MAID, blk, 30/10/57, s Dorock, d Handbag.

44. FILLY, 2 YEARS OLD (led).—Prizes: £6, £2, £1.

Abs 158 J. Barron, FRENCH CROWN, br, 1958, s Crown Law, d Parisian Queen.

2-159 W. R. Clatow, SWEET CARESS, gr, 8/12/58, s Amazing Admiral, d Lady Angelus.

Abs 160 R. Mills, LARA FLO, ch, 11/10/58, s General James, d Bell O'Mine.

1 161 R. Mills, LARA DAPHNE, b, 23/8/58, s Monte Casino, d Lara Rose.



At the MELBOURNE SHOW

Visitors to the Melbourne Show are cordially invited to call at our Showground Branch, Stand 231, Degraes Street, where all trading bank and savings bank services are available.

One of our well-known country managers, C. L. Webb, of Benalla, will be in attendance at the branch and will be pleased to meet you when you call. We suggest that you make full use of the courteous and efficient service provided. CHILDREN! Commonwealth Savings Bank Sample Bags, Money Boxes, etc., are on sale at the Showground Branch. Literature and blotters will be distributed FREE.

L. J. DOOLING,
Chief Manager, Victoria.

**COMMONWEALTH
SAVINGS BANK**

**COMMONWEALTH
TRADING BANK**

**COMMONWEALTH
DEVELOPMENT BANK**

TROTTERS—GALLOWAYS

CLASS

45. **FILLY, 1 YEAR OLD (led).**—Prizes: £5, £2, £1.

- 1-162 E. G. & Mrs. M. J. Evison, SAUCY BONNIE, br, 4/11/59, s Brian Raider, d Flash Bonnie.
 Abs. { 163 W. J. Killeen, Unnamed, b, 8/11/59, M. M. Killeen, s Monte Casino, g Tiny Pam.
 164 Mrs. M. Yuncken, Unnamed, b, 6/10/59, s Final Raid, d Duwalla.

46. ***TROTting TURNOUT (Special).**—Horse, Harness and Gear. To be judged on appearance of the horse, its harness and gear, the sulky attached, and the costume and deportment of the driver. Prizes: £15, £7, £3.

- 1- (128) W. J. Dale, RATHORN (see also Class 37).
 Abs. { (132) K. H. Hutchins, WELL BALANCED (see also Class 38).
 (131) W. J. Killeen, MONTE CASINO (see also Class 37).
 (154) R. Mills, LARA BELL (see also Class 42).
 2- (155) J. F. Stow, COURTADE (see also Class 42).

CHAMPION PRIZES.

128- **PACER or SQUARE-GAITED STALLION** (2 years old or over)—Government Certificate and Society's Sash.

132- **RESERVE CHAMPION PACER or SQUARE-GAITED STALLION**—Society's Sash.

155- **TROTting MARE OR FILLY** (2 years old or over) — Government Certificate and Society's Sash.

143- **RESERVE CHAMPION TROTting MARE OR FILLY**—Society's Sash.

Section 5 — Galloways

Judge: A. G. GARDNER, Esq.
 Stewards: B. F. BOURKE, Esq.
 R. H. SULLIVAN, Esq.

* Denotes Special Class.

An exhibit may only be entered in one ordinary class in each of Sections 5, 7 and 8 and in as many Special classes as it is eligible to compete in Sections 5, 7, 8 and 9.

An exhibit cannot be entered in a Special class unless it has been entered in an ordinary class in the same section.

An exhibit must compete and qualify in an ordinary class before becoming eligible for Champion Prizes.

All Galloways entered in this Section must be registered in the Equestrian Federation of Australia's Register. For particulars regarding registration apply to the Secretary Equestrian Federation of Australia (Victorian Branch), Royal Show Grounds, Epsom Road, Ascot Vale, W.2.

Galloways entered in this Section must be measured by the Society's Official Measurer and an exhibit over or under the specified measurement may be transferred to its correct class.

Females entered in this section are not thereby debarred from competing in ordinary classes in the Saddle and Harness sections.

Entry Fees, £1/5/-; R.A.S. of V. Members, 15/-.

47. **STALLION, over 14 hands 2 inches and under 15 hands.**—Prizes: £5, £3, £2.

- 165 M. C. Barns, CHRISTOPHER 2567, ch, 10/11/58, s Rami, d Filastic.
 166 G. L. Eason, SILVER STAR 32, pal, -/10/48.
 2-167 E. G. & Mrs. M. J. Evison, SILVER ROCKET 886, pal, 15/12/59, s Silver Trigger, d Chestnut Lady.
 168 D. R. Farquhar, GOLDEN RADIUM 2647, cr, -/11/54. *Transferred to Class 48*
 3-169 Miss Christine Gower, ELDORADO 1105, pal, 5/11/51, H. Walton.
 (110) Mrs. H. Grayson, SIDI RAHAIL, 93, b, 30/8/57, Mrs. A. D. D. Maclean, s Riffal (imp.), d Nitria.
 Abs. { (113) Mrs. D. Kelynaek, KHUWA, A.H.S.B., ch, 6/8/57, Mrs. A. D. D. Maclean, s Electric Silver (imp.), d Kassa.
 170 E. F. Mitchell, SILVER TRIGGER 429, cr, 1945, s Silver Sails, d Dolly. *Trans to Class 48*
 1-171 Michael Walsh, QUICK SILVER 2121, cr, 26/10/54, Mrs. M. M. Davies & Sons, s Silver Trigger, d Fair Isle.

48. **STALLION, over 14 hands and not over 14 hands 2 inches.**—Prizes: £5, £3, £2.

- 172 D. R. Farquhar, SNOWDRIFT 1801, cr, -/10/55.
 (112) D. E. Hipwell, DONATELLO, ch, 4/11/57, Mrs. A. D. D. Maclean, s Riffal (imp.), d Melba.
 1-173 Pilgrims Pony Ranch, SILVER KING 1773, cr, 1955, J. Barron, Jr., s Silver Trigger, d Dolly.

3-170 *transferred from class 47*
 2-168 *" " " " " 47*
 49. ***STALLION (ridden), over 14 hands and under 15 hands (special).**—Prizes: £5, £3, £2.

- (166) G. L. Eason, SILVER STAR 32, pal, -/10/48.
 (167) E. G. & Mrs. M. J. Evison, SILVER ROCKET 886 (see also Class 47).
 (172) D. R. Farquhar, SNOWDRIFT 1801, cr, -/10/55.
 (168) D. R. Farquhar, GOLDEN RADIUM 2647, cr, -/11/54.
 3-169 Miss Christine Gower, ELDORADO 1105 (see also Class 47).
 (110) Mrs. H. Grayson, SIDI RAHAIL (see also Class 47).
 (112) D. E. Hipwell, DONATELLO (see also Class (see also Class 48)).
 (113) Mrs. D. Kelynaek, KHUWA, A.H.S.B. (see also Class 47).
 (170) E. F. Mitchell, SILVER TRIGGER 429 (see also Class 47).
 2-173 Pilgrims Pony Ranch, SILVER KING 1773 (see also Class 48).
 1-171 Michael Walsh, QUICK SILVER 2121 (see also Class 47).

50. **MARE, over 14 hands 2 inches and under 15 hands.**—Prizes: £5, £3, £2.

- 174 Mrs. T. Barclay & Miss S. McIntyre, LADY 2557, b, 1949, R. W. Jolly, s Burradoo Searchlight, d Little Salome.
 175 Mrs. K. Biggs, LUFRA 2524, cr, 1/10/55, L. Arnold, s Scotts Grey.
 176 Miss Alison M. Booth, PIPES OF PAN 2327, ch, 24/10/53, E. Abac, s Sylvan Brook, d Lady Rock.
 177 W. A. Broadwood, CHERI 2603, br, 12/11/57, P. Dady, s Baz, d Eudara Lass.
 1-178 J. A. Clark, CHARMAINE 2448, gr, 17/12/54, E. Clark, s Request.
 179 Miss Rosemary Corby, DEVON GOLD, 2569, ch, 4/10/55, Gordon Campbell, s Silver Sails.
 180 Dr. E. Danby & Mrs. A. Hayden, FOREVER AMBER 2623, b, 1954.
 3-181 T. J. & W. J. Dwyer, MOONRAY 2226, b, 1954.
 182 P. D. Hanrahan, MISS CRUSOE 2573, b in, 21/12/56.
 183 Miss Nola L. Jones, SHERRY 1843, ch, 1954, F. McIntosh, s Eastern Ruler, d Nestani.
 2-184 Miss Robyn Lawrence, RITZ-ELLE 2545, gr, 1955, Lloyd Lindsay, s Amritsar, d Tiara.
 185 Miss Rae Parmley, SHARON 1916, gr, 20/9/50.

GALLOWAYS—PONIES

- 186 Miss Helen Simpson, CASSANDRA, br, 1954.
- 187 Miss H. Tymms, GOLDEN GIRL, 2044, pal, -/9/53, s Ben Hassen, d Goldie.
- 188 J. White, CALYPSO 1849, gr, 1952.
- 189 Mrs. D. M. Wilson, LONICERA 1817, gr, 5/11/51.

CLASS

- 51. MARE, over 14 hands and not over 14 hands 2 inches.—Prizes: £5, £3, £2.
- 1-190 Miss Caroline Bell, RHUMBA 1607, b, -/11/53, s Cedar, d Daintree.
- 191 L. D. Burns, GOLDIE 945, pal, 15/8/52, s Palight, d Fancy.
- (117) Gordon L. Cain, ELECTRIA, gr, 7/10/54, Mrs. A. D. D. Maclean, s Electric Silver (imp.), d Nitria.
- 192 Miss Joan Carr, GAY GOLD 755, cr, 7/8/50, Mr. & Mrs. K. Dunoon, s Gold Boy, d Golden Dawn.
- 193 Peter Collins, DEBBIE 1263, b, 1953, G. W. Robinson, s Peter Wood, d Play Mate.
- 2-194 G. L. Eason, JEANETTE 663, gr, -/10/49.
- 2-195 Miss Lee Gilbert, GOLDEN CHARM 2344, ch, -/8/52.
- 3-196 G. J. Jerkinson, MURRINDORA 2532, gr, 5/10/55, Mr. Lamb, s Honeybun, d Dawn.
- 3-197 Mrs. Gwenyth F. Jones, BAMBI 2676, b, 1950, s David Copperfield.
- 198 Messer Bros., OUR LAURA 2634, br, 14/10/57.
- 199 Miss Joanne Rose, CHEROKEE 2499, ch, 1952.
- 200 Miss N. Short, TOPAZ 1616, ch, 24/9/51.
- 201 J. & L. Slavin, BRENDA 2662, ch, -/9/53.
- 202 Smith Bros., MARIGOLD 1830, ch, 3/10/51.

52. BROOD MARE (foaled or in foal), over 14 hands and under 15 hands. Prizes £5, £3, £2.

- 1-(118) Gordon L. Cain, ELECTRIMEL, gr, 31/10/53, Mrs. A. D. D. Maclean, s Electric Silver (imp.), d Meliha.
- 203 Mrs. H. Grayson, LOUISE 2324, gr, 27/11/51, s Sahkr, d Paula.
- 204 Miss Jennifer A. Thomson, HARMONY 2084, skew, 19/10/53.
- 2-205 Miss H. Tymms, SUNSHINE SUSIE 1878, b, 1953.

3-475 Transferred from class 104.

CHAMPION PRIZES.

- 171- GALLOWAY STALLION (2 years old or over) Government Certificate and Society's Sash.
- 167- RESERVE CHAMPION GALLOWAY STALLION—Society's Sash.
- 178- GALLOWAY MARE OR FILLY (2 years old or over) — Government Certificate and Society's Sash.
- 118- RESERVE CHAMPION GALLOWAY MARE OR FILLY—Society's Sash.

Section 6 — Ponies

Judges: H. A. ARNOLD, Esq.
 W. McL. GREAVES, Esq.
 Stewards: R. G. VIAL, Esq.
 D. J. BOURKE, Esq.
 N. MASON, Esq.

* Denotes Special Class.

An exhibit may only be entered in one ordinary class in each of Sections 6, 7 and 8 and in as many Special classes as it is eligible to compete in Sections 6, 7, 8 and 9.

An exhibit cannot be entered in a Special class unless it has been entered in an ordinary class in the same section.

An exhibit must compete and qualify in an ordinary class before becoming eligible for Champion Prizes.

Ponies entered in this Section must be measured by the Society's official measurer, and an exhibit over or under the specified measurement may be transferred to its correct Class.

All Ponies entered in this Section must be registered in a recognised Stud Book.

For particulars of registration in the Australian Pony Stud Book, apply to the Secretary, Australian Pony Stud Book Society (Victorian Branch), Royal Show Grounds, Epsom Road, Ascot Vale, W.2.

Females entered in this Section are not thereby debarred from competing in ordinary classes in the Saddle and Harness Sections.

A mare entered in the "Foaled or in foal" class may be transferred to the "Dry" Class if subsequent to entry she proves to be not in foal or vice versa.

Entries limited to two in each class from any one exhibitor.

Entry Fee, £1/5/-; R.A.S. of V. Members, 15/-.

CLASS

53. PONY STALLION, over 13 hands and not over 14 hands.—Prizes: £5, £3, £2.

- 206 Andrew Craig, CRAIGAISE SATELLITE 1536, pal, 6/11/57, s Hickory King, d Carenol.
- 207 T. L. Hallinan & H. H. & F. L. Chamberlain, GOLDEN TEX 1548, cr, -/10/53, T. L. Hallinan, s Gold Nugget, d Texannie.
- 208 E. & N. Whelpton, HICKORY KING 983, cr, 6/9/42, J. Ivell, s Koscie, d Victory.
- 209 E. & N. Whelpton, GLEN VALLEY HICKORY'S PRIDE 1812, cr, 20/10/53, s Hickory King, d Jenny.

54. PONY STALLION, over 12 and not more than 13 hands.—Prizes: £5, £3, £2.

- 210 Mrs. T. Barclay & Miss S. McIntyre, NARADA MAGIC 1076, gr, 26/8/50, R. W. Jolly, s Burradoo Searchlight, d Little Salome.
- 211 Mr. & Mrs. G. M. Burgoyne, LEOSON LAD 1911, gr, 24/8/48, s Midget, d Feggotty.
- 212 Mr. & Mrs. K. H. Dunoon, MURRIDOON GREY BOY Vol. 7, gr, 26/10/56, s Gold Boy, d Murridoon Playmate.
- 213 F. A. Green, KURRAJONG PARK BLUE STEPT 1252, gr, 16/9/53, E. Yeo, s Sky Rocket, d Kurrajong Park Little Nancy.
- 214 W. A. McCarroll, MAKARI SPARKLET 1345H, br, 2/10/54, H. C. Thackeray, s Harley Eoy Blue (imp.), d Miss Legacy (imp.).
- 215 H. J. Mehegan, GLEN VALLEY HICKORY PRINCE Vol. 7, cr, 24/10/57, E. & N. Whelpton, s Glen Valley Hickory's Pride, d View Hill Flicka.
- 216 James J. Nicol, RETFORD FLASHING LIGHT 1337, gr, 5/11/54, Gibraltar Pty. Ltd., s Naroo Goldlight, d Retford Flashing Queen.
- 217 W. Onken, GLENGOWAN PRINCE Vol. 7, gr, 4/10/57, Gordon L. Cain, s View Bank Blue Blood, d Verna.
- 218 Miss Beryl T. Trewern, ORANA SPARKLIGHT 1426, b, 10/10/55, s Nattai Starlight, d Cliffside Katinka.

(228) Transferred from class 61.

55. PONY STALLION, 12 hands or under.—Prizes: £5, £3, £2.

- 219 F. A. Green, NATTAI ROBIN HOOD 2nd 1028, b, 13/10/44, Mrs. D. B. Creswick, s Nattai Cock Robin, d Nattai Shooting Star.
- 221 W. Jolly, KURRAJONG PARK BLUE FLASH 1403, gr, 1956, E. Yeo, s Glendallo Flash, d Kurrajong Park Blue Bell.
- 222 Pherkus Pony Ranch, NAROO DAYLIGHT Vol. 6, ch, 1/10/55, Mrs. D. Roberts, s Naroo Goldlight, d Criban Nyth (imp.).

PONIES

- 1-223 R. A. Saunders, RHONDDA MISTY HUE 1324, gr, 20/9/52, Lady Coles, s Nattai Starlight, d Grey Star.
 224 Miss Beryl T. Trewern, ORANA PRINCE GLEN 1274, gr, 26/1/52, s Glen Leo Fashion Prince, d Cliffside Katinka.

CLASS

56. *PONY STALLION (in harness), over 12 hands 2 inches and not over 14 hands (special).—Prizes: £5, £3, £2.

- Abs* - (207) T. L. Hallinan & H. K. & F. L. Chamberlain, GOLDEN TEX 1548 (see also Class 53).
 1- (214) W. A. McCarroll, MAKARI SPARKLET 1345H (see also Class 54).
 (217) W. Onken, GLENGOWAN PRINCE Vol. 7 (see also Class 54).—*Trans to class 57*
 2-228 *Transferred from class 57*
 57. *PONY STALLION (in harness), 12 hands 2 inches and under (special).—Prizes: £5, £3, £2.
 225 L. R. Bestel, RONALEE BLUE MOONLIGHT Vol. 7, gr, 4/10/57, Mrs. N. L. Quinsee, s Kurrajong Park Bluey, d View Bank Tittle Tattle.
 2-226 W. Buckleigh, GREEN VALLEY REVELSTONE 1347, gr, 1/2/55, s Revel Hailstone (imp.), d Bereen Melody.
 1- (219) F. A. Green, NATTAI ROBIN HOOD 2nd (see also Class 55).
 (221) R. W. Jolly, KURRAJONG PARK BLUE FLASH 1403 (see also Class 55).
 227 R. W. Jolly, NARADA GREY LIGHT 1422, gr, 25/9/55, s Burradoo Searchlight, d Crystal.
Trans to Class 56
 228 Miss Margaret P. McIntyre, BIRRAHLEE SUNLIGHT F.R. ch, 28/12/58, s Rhondda Misty Hue, d Birrahee Petunia.
 (223) Pilgrims Pony Ranch, NAROO DAYLIGHT Vol. 6 (see also Class 55).
 3-229 Mrs. B. F. Taylor, KOOLANONG SKY ROCKET Vol. 7, gr, 8/10/57, Miss R. Cargill, s Rhondda Radiant Star, d Monsalvat Fifetta Cheers.
 230 Mrs. D. M. Tooth, RETFORD DOUBLE LIGHT 1454, ch, 1956, Gibraltar Pty. Ltd., s Flashlight II, d Nattai Capella.
 231 Mrs. D. M. Tooth, NAROO GOLD DUST Vol. 7, ch, 1955, Mrs. D. Roberts, s Gold Light, d Naroo Cinders.

217 *Transferred from class 56*

58. *PONY STALLION (ridden), 13 hands and not over 14 hands (special).—Prizes: £5, £3, £2.

- 2- (206) Andrew Craig, CRAIGAISE SATELLITE 1536 (see also Class 53).
Ab - (207) T. L. Hallinan & H. K. & F. L. Chamberlain, GOLDEN TEX 1548 (see also Class 53).
 1- (208) B. & N. Whelpton, HICKORY KING 983 (see also Class 53).

59. *PONY STALLION (ridden), 12 hands 2 inches and under 13 hands (special).—Prizes: £5, £3, £2.

- (210) Mrs. T. Barclay & Miss S. McIntyre, NARADA MAGIC 1076 (see also Class 54).
 2- (211) Mr. & Mrs. G. M. Burgoyne, LEOSON LAD 1011 (see also Class 54).
 3- (212) Mr. & Mrs. K. H. Dunoon, MURRIDOON GREY BOY Vol. 7 (see also Class 54).
 1- (213) F. A. Green, KURRAJONG PARK BLUE STEPT 1252 (see also Class 54).
 (214) W. A. McCarroll, MAKARI SPARKLET 1345H (see also Class 54).
 (215) H. J. Mehegan, GLEN VALLEY HICKORY PRINCE Vol. 7 (see also Class 54).
 (216) James J. Nicol, RETFORD FLASHING LIGHT 1337 (see also Class 54).
 (217) W. Onken, GLENGOWAN PRINCE Vol. 7 (see also Class 54).
 (230) Mrs. D. M. Tooth, RETFORD DOUBLE LIGHT 1454 (see also Class 57).
 (218) Miss Beryl T. Trewern, ORANA STARLIGHT 1426 (see also Class 54).

CLASS

60. *PONY STALLION (ridden), under 12 hands 2 inches (special).—Prizes: £5, £3, £2.

- (225) L. R. Bestel, RONALEE BLUE MOONLIGHT Vol. 7 (see also Class 57).
 2- (226) W. Buckleigh, GREEN VALLEY REVELSTONE 1347 (see also Class 57).
 232 Miss Lynette Charles, VIEW BANK BLUE BLOOD 1115, gr, 1/11/49, Mrs. H. Bartram, s Burradoo Rex, d Naroo Blue Bird.
 (219) F. A. Green, NATTAI ROBIN HOOD 2nd 1028 (see also Class 55).
 220 F. R. Huggins, VIEW BANK OLIVER F.R., gr, s View Bank Greeting, d Naroo Olwyn.
 (221) R. W. Jolly, KURRAJONG PARK BLUE FLASH 1403 (see also Class 55).
 (227) R. W. Jolly, NARADA GREY LIGHT 1422 (see also Class 57).
 1-233 Mrs. G. & Miss K. Langford, GREEN VALLEY BLUE ROCKET Vol. 7, gr, 13/10/57, W. Buckleigh, s Kurrajong Park Blue Stept, d Green Valley Lavender Blue.
 (228) Miss Margaret P. McIntyre, BIRRAHLEE SUNLIGHT F.R. (see also Class 57).
 2- (223) R. A. Saunders, RHONDDA MISTY HUE 1324 (see also Class 55).
 (229) Mrs. B. F. Taylor, KOOLANONG SKY ROCKET Vol. 7 (see also Class 57).
 (231) Mrs. D. M. Tooth, NAROO GOLD DUST Vol. 7 (see also Class 57).

61. PONY COLT, 12 hands 2 inches or under, 2 years old.—Prizes: £5, £3, £2.

- Abs* - 234- Mr. & Mrs. G. M. Burgoyne & Mr. T. Pallister, GLEN LEO NICKIE F.R., gr, 16/11/58, s View Bank Greetings, d Peggotty.
 235- Mr. & Mrs. K. H. Dunoon, MURRIDOON BOY BLUE Vol. 7, gr, 30/9/58, s Gold Boy, d Murriddoon Playmate.
 (228) Miss Margaret P. McIntyre, BIRRAHLEE SUNLIGHT F.R. (see also Class 57).

Transferred to class 54

62. WELSH COB PONY MARE, over 13 and not more than 14 hands.—Prizes: £5, £3, £2.

- 2-236 Mrs. W. Pate, WAUGOOLA BONNY 975, skew, 4/7/48, P. L. Leggatt, s Birchgrove Welsh Clansman, d Waugoola Tiny.
 1-237 Mrs. W. Pate, DONSID JESS 3917, b, 10/11/53, s Donside Overlander, d Bonny Grey.

63. PONY MARE (dry) (led), over 13 and not more than 14 hands.—Prizes: £5, £3, £2.

- 238 J. E. Booth, GLEN VALLEY MERAN 3441, ch, 25/10/49, B. & N. Whelpton, s Hickory King, d Fairlea Vanity.
 239 Miss D. M. E. Carter, SPRINGMEAD KOLANDA 1492, gr, 27/9/48, late Edward Hirst, s Springmead Rakol, d Springmead Marda.
 1-240 L. S. Clarke & D. White, JUDY DEEN 1105, ch, 10/11/45, s Texas Deen, d Lassie.
 3-241 F. A. Green, BARINGA CELESTE 3803, gr, 19/11/53, M. & N. Kentwell, s Kurrajong Park Johnie, d Royal Descent.
 242 Miss Cheryl Hunt, FROSTY 1093, b, 4/5/46.
 2-243 Kiddlewick School of Equitation, RIVERMEADE SCOTCH LASS 3201, b, 1946, S. Mathieson, s Pie Pie, d Thelma.
 244 Mrs. V. McNamara, VALLANT 3857, gr, 10/11/52, s Nizami's Gift, d Pride.
 245 A. & T. Parratt, TINE-Y-COED SILHOUETTE 3046, blk, 30/9/49, Miss P. Hall, s Tranquil Boy, d Witchery.

64. PONY MARE (dry) (led), over 13 and not more than 14 hands. Not over 6 years old.—Prizes: £5, £3, £2.

- 246 Miss Robyn Pugh, FIREFLY Vol. 7, ch, 11/10/56, Miss Elizabeth Balharry, s Hickory King, d Arran Star.

PONIES

- 2-247 Mrs. W. Pate, DONSIDE MAVIS 4134, gr. 17/8/55, s Donside Overlander, d Bonny Grey.
- 3-248 Miss Minna Thiele, RIVERMEADE TWILIGHT Vol. 7, ch. 16/11/54, S. Mathieson, s Wee Dandy, d Miss Clancy.
- 1-249 B. & N. Whelpton, GLEN VALLEY GAY PRINCESS 4159, cr. 10/9/55, s Hickory King, d Kriss Kringle.

CLASS

- 65. PONY MARE (foaled or in foal), over 13 and not more than 14 hands.—Prizes: £5, £3, £2.
- 2-250 B. & N. Whelpton, GLEN VALLEY DAINTY LADY 4158, taffy, 24/10/56, s Hickory King, d Windermere Dinah.
- 1-251 B. & N. Whelpton, WINDERMERE DINAH 3612, taffy, 1943, H. Smith, s Retford Prince, d Dina.
- 66. PONY MARE (dry), over 12 and not more than 13 hands.—Prizes: £5, £3, £2.
- H.C. 252 L. R. Brien, RIVERMEADE MIMOSA 3260, pal. 10/16/50, S. Mathieson, s Wee Dandy, d Rivermeade Gloriana.
- 2-253 W. Buckleigh, GREEN VALLEY LAVENDER BLUE 3452, gr. -/11/53, s Glendallo Grey Isles, d Silver Starlight.
- 254 Ian Forsyth, VIEW BANK MINTERN Vol. 7, gr. 7/10/56, Mrs. H. Bartram, s View Bank Greetings, d Mignot.
- 255 F. A. Green, ARRAWIDGEE SLUMBER Vol. 7, gr. -/10/55, R. A. Whitehead, s Burradoo Starlight, d Naroo Moonshine.
- 256 G. J. Jenkinson, PINE VIEW TALLY 4183, m. 28/1/57, J. J. Nicol, s Mighty Fine, d Cliffside Cheerio.
- 3-257 Kiddlewick School of Equitation, ARRAWIDGEE JILL 1299, taffy, 12/9/46, R. A. Whitehead, s Burradoo Starlight, d Best Taffy.
- 258 Kiddlewick School of Equitation, RIVERMEADE MONTROSE 3933, b. 6/11/55, S. Mathieson, s Wee Dandy, d Miss Clancy.
- 259 R. C. Lawrance, RIPPONLEA HONEY GIRL 3596, b. 9/3/51, Mrs. Kearney, s Little Lochinvar, d Arrawidgee Bubbles.
- 260 W. & R. Patten, RIVERMEADE SILVER WATTLE 3685, cr. 12/3/54, S. Mathieson, s Wee Dandy, d Freckles.
- 261 Pilgrims Pony Ranch, JENNY WREN 2278, gr. 26/10/47, Miss M. Bray, s Midget, d Peggotty.
- 1-262 Mrs. E. Tipping, RIPPONLEA HONEYBEE 3197, b. 10/10/51, Mrs. I. V. Kearney, s Little Lochinvar, d Silver Wings.
- 263 Mrs. M. P. Willsallen, BLAIRMOUNT BEVERLEY 3974, br. 6/10/45, F. Young, s Blairmount Tam, d Blairmount Betty.
- 264 Mrs. M. P. Willsallen, FANFARE (imp. N.Z.) 4058, br. 1952, s Esquire, d Torchray.
- 67. PONY MARE (in foal or with foal at foot), over 12 and not more than 13 hands.—Prizes: £5, £3, £2.
- 1-265 W. Buckleigh, WHYITE 1500, gr. 10/12/47, Payten Bros, s Whynot, d Rosna.
- 266 F. A. Green, GREY STAR 1799, gr. 1946, J. Bennett, s Nattai Comet, d Tessie.
- 2-267 J. W. Hannah, GLENGOWAN SHEBA 3469, gr. 18/10/50, P. S. Row, s Nattai Greylight 2nd, d Melba.
- 268 R. W. Jolly, NARADA LILY MARLENE 3682, gr. 25/10/53, s Burradoo Searchlight, d Miss Marlene.
- 269 Kiddlewick School of Equitation, LUCKPENNY 2663, gr. 11/12/47, S. R. Morris, s Dandy Bells, d Grey Biddie.
- 270 M. McDonald, RIVERMEADE VALENCIA 3390, b. 6/11/51, S. Mathieson, s Wee Dandy, d Lady Patricia.
- 3-271 W. Oulson, GREEN VALLEY SILVER BELLE 3171, gr. 29/10/50, W. Buckleigh, s Comet, d Silver Lady.

CLASS

- 68. PONY MARE (dry), 12 hands or under.—Prizes: £5, £3, £2.
- 272 Miss M. Anderson, PARKLEIGH FELICITY Vol. 7, gr. 10/10/54, Miss R. Coppard, s Comet, d Green Valley Goldilocks.
- 273 Mr. & Mrs. G. M. Burgoyne, GLEN LEO OLYMPIC LADY 4157, blk. -/10/56, s Nattai Searchlight, d Peggotty.
- 274 J. Cutbbert, GLENGOWAN ELVA 3454, gr. 5/12/53, P. S. Row, Nattai Greylight 2nd, d Melba. -H.C.
- 276 F. A. Green, GLENGOWAN PEACH BLOSSOM 3455, gr. 22/11/50, P. S. Row, s Nattai Greylight 2nd, d Verna. -3
- 277 F. A. Green, LLANGOLLEN MELINDA 4034, b. 1/10/55, P. D. Whitlock, s Nattai Searchlight, d Nattai Aderin.
- 278 R. W. Jolly, BEREEN BUTTERFLY, Vol. 7, gr. 3/10/56, W. R. F. Richardson, s Revel Hailstone (imp.), d Peppermint Cream. -1
- 279 Mrs. E. J. Jones, SILVER GEM 4191, cr. 1/1/55, s Wee Dandy, d Missie.
- 280 W. Oakford, YARRA LEA ANN, Vol. 7, b. 1955, W. Oakford & W. G. Bills, s Nattai Flashlight, d Eve. -Abs
- 281 Mrs. E. Tipping, BEREEN MELODY 3407, blk. 23/7/51, W. R. F. Richardson, s Penarth Titlight (imp.), d Tiddles. -2
- 69. PONY MARE (foaled or in foal), 12 hands and under.—Prizes: £5, £3, £2.
- 282 J. E. Booth, LYNDALE FAIRY 1274, gr. 1/10/57, H. A. Arnold, s Tingle Bells, d Creamy Lass. -2
- 283 W. Buckleigh, GLENDALLO CUDDLES 2626, gr. 20/10/50, E. M. Philpott, s Glendallo Wee Retnot, d Cuddles. -1
- 70. PONY FILLY, 13 hands and under, 3 years old.—Prizes: £5, £3, £2.
- 284 J. E. Booth, LODGE PARK FAIRY LIGHT 4268, gr. 27/8/58, s Burradoo Searchlight, d Lyndale Fairy. -2
- 285 W. Buckleigh, GREEN VALLEY SPRITE Vol. 7, gr. 20/12/57, s Kurrageong Park Blue Stept, d Green Valley Strawberry.
- 286 L. S. Clarke & D. White, GLANVILLE DAINTY CHEERS Vol. 7, b. 7/10/57, s Three Cheers, d Bright Gem. -1
- 287 Miss Margaret P. McIntyre, BLACK OPAL 4129, blk. 7/10/57, R. A. Saunders, s Rhondda Misty Hue, d Dainty Queen. -3
- 288 James J. Nicol, NATTAI EARLY MORN 4172, bl. 9/3/57, Mrs. D. B. Creswick, s Nattai Moonlight, d Nattai Lady Greylight 2nd.
- 289 Mr. & Mrs. F. R. Pullar, GLENDARELL MISTY Vol. 7, gr. 1/9/57, A. M. Gardiner, s Glendarell Majestic, d Glendarell Merle.
- 290 Mrs. M. M. Whitehead, GOONWAR CIDER 4160, gr. 17/11/57, Mrs. J. Barclay & Miss S. McIntyre, s Narada Magic, d Goonwar Bubbles.
- 71. PONY FILLY, under 13 hands, 2 years old.—Prizes: £5, £3, £2.
- 291 J. E. Booth, LODGE PARK BLUE LADY F.R., gr. 12/11/58, s Narada Brightlight, d Blue Lady. -3
- 292 J. E. Booth, LODGE PARK FAIRY F.R., gr. 27/8/58, s Burradoo Searchlight, d Lyndale Fairy. -2
- 293 J. W. Hannah, COLMONELL PANDY, Prog., b. 24/3/58, s Colmoneill Quicksilver, d Berkeley Filly.
- 294 James J. Nicol, DALGANGLA JULIET F.R., b. 14/12/58, s Retford Flashing Light, d Cliffside Cherio.
- 295 Mr. & Mrs. J. K. Waddell, LODGE PARK MEBAN F.R., b. 26/10/58, J. E. Booth, s Burradoo Searchlight, d Glen Valley Meran.
- 296 B. & N. Whelpton, GLEN VALLEY SUNSILK, taffy, 12/8/58, s Glen Valley Hickory's Pride, d Windermere Dinah.

354 Transferred from class 82 -1

PONIES

CLASS

72. *GROUP PRIZE (Special): Stallion and two Mares (any age), all to be the bona fide property of the one exhibitor. Competition for the prizes is limited to animals entered in the ordinary classes. Prizes: £5, £3, £2.

- 1 - 297 F. A. Green.
- 298 R. W. Jolly.
- 299 James J. Nicol.
- 2 - 300 B. & N. Whelpton.
- 3 - 301 B. & N. Whelpton.

73. *GROUP PRIZE (Special): Stallion and two of his progeny (any age), (Progeny not necessarily the property of the exhibitor): Competition for this prize is limited to animals entered in the ordinary Classes. Prizes: £5, £3, £2.

- 2 - 302 F. A. Green.
- 3 - 303 R. A. Saunders.
- 1 - 304 B. & N. Whelpton.

74. *GROUP PRIZE (Special): Sires progeny group. Three progeny, male or female by one sire which must be registered in the Australian Pony Stud Book. The progeny only to be shown. They need not necessarily be bred or owned by the owner of the sire but must be the bona fide property of the one exhibitor. Competition for this prize is limited to animals entered in the ordinary classes. Prizes: £5, £3, £2.

- 305 W. Buckleigh. — *Trans to class 84*
- 1 - 306 B. & N. Whelpton.

75. *GROUP PRIZE (Special): Three mares the bona fide property of the one exhibitor. Competition for this prize is limited to animals entered in the ordinary classes. Prizes: £5, £3, £2.

- 1 - 307 W. Buckleigh.
- 2 - 308 F. A. Green.
- 309 Kiddlewick School of Equitation.
- 3 - 310 B. & N. Whelpton.

CHAMPION PRIZES

- No Entry* { JUNIOR CHAMPION PONY STALLION (3 years or under).—Society's Sash.
- JUNIOR RESERVE CHAMPION PONY STALLION.—Society's Sash.
- 223 - CHAMPION PONY STALLION (2 years or over).—Government Certificate and Society's Sash.
- 213 - RESERVE CHAMPION PONY STALLION.—Society's Sash.
- 354 - JUNIOR CHAMPION PONY MARE (3 years or under).—Society's Sash.
- 292 - JUNIOR RESERVE CHAMPION PONY MARE.—Society's Sash.
- 262 - CHAMPION PONY MARE (2 years or over).—Government Certificate and Society's Sash.
- 249 - RESERVE CHAMPION PONY MARE.—Society's Sash.

WELSH MOUNTAIN PONIES.

N.B.:—Exhibits will be judged in accordance with an approved Scale of Points.

Ponies entered in this section must be measured by the Society's official measurer, and an

exhibit over the specified measurement may be transferred to its correct class.

All ponies entered in this section must be registered in a recognised stud book.

For particulars of registration in the Australian Pony Stud Book, apply to the Secretary, Australian Pony Stud Book Society (Victorian Branch), Royal Show Grounds, Epsom Rd., Ascot Vale, W.2.

Entries limited to two in each class from any one exhibitor.

Entry Fee, £1/5/-; R.A.S. of V. Members, 15/-.

TROPHIES, presented by LADY COLES, shall be awarded to the owners of the Champion Stallion and Champion Mare in the Welsh Mountain Pony sub-section.

CHAMPION STALLION — 311
CHAMPION MARE — 324

CLASS

76. WELSH MOUNTAIN PONY STALLION, not exceeding 12 hands 2 inches.—Prizes: £5, £3, £2.

- 2. (226) W. Buckleigh, GREEN VALLEY REVELSTONE 1347 (see also Class 57).
- (232) Miss Lynette Charles, VIEW BANK BLUE BLOOD 1115 (see also Class 66).
- 1 - 311 R. W. Jolly, BURRADOO SEARCHLIGHT 289, gr, 9/11/42, Mrs. McLean, s Burradoo Rex, d Little Nell.
- (227) R. W. Jolly, NARADA GREY LIGHT 1422 (see also Class 57).
- (230) Mrs. D. M. Tooth, RETFORD DOUBLE LIGHT 1454 (see also Class 57).
- (231) Mrs. D. M. Tooth, NAROO GOLD DUST Vol. 7 (see also Class 57).
- 3 - 312 Mrs. M. P. Willsallen, LOWLYNN GREY-LIGHT 1319, gr, 31/10/53, s Lowlynn Silver King, d Naroo Jill.

77. WELSH MOUNTAIN PONY COLT, 3 years old and not exceeding 12 hands.—Prizes: £5, £3, £2.

- (225) L. R. Bestal, RONALEE BLUE MOONLIGHT Vol. 7 (see also Class 57).
- (226) F. R. Huggins, VIEW BANK OLIVER P.R. (see also Class 60).
- 1. (233) Mrs. G. & Miss K. Langford, GREEN VALLEY BLUE ROCKET Vol. 7 (see also Class 60).
- 3 - 313 Mr. & Mrs. G. A. Lewis, NAROO NIGHTLIGHT Vol. 7, blk, 12/12/57, Mrs. D. W. Roberts, s Penarth Titlight (imp.), d Criban Nyth (imp.).
- 2. (229) Mrs. B. P. Taylor, KOOLANONG SKY ROCKET Vol. 7 (see also Class 57).
- 314 Mrs. D. M. Tooth, RETFORD PENARTH BOY Vol. 7, blk, 30/11/57, Gibraltar Pty. Ltd., s Penarth Titlight (imp.), d Nattal Fanny.

78. WELSH MOUNTAIN PONY COLT, 2 years old and not exceeding 12 hands.—Prizes: £5, £3, £2.

- 2. 315 W. Buckleigh, MACFARLANE COED COCH P.R., gr, 15/11/58, A. T. Tindall, s Coed Coch Pilan (imp.), d Coed Coch Gaynor (imp.).
- 316 Gibraltar Pty. Ltd., RETFORD CRAVEN LIGHT 1531, blk, 30/12/58, s Penarth Titlight (imp.), d Nattal Delphinus.
- 317 R. W. Jolly, BEREEN RIVERSTONE Vol. 7, gr, 1/11/58, W. B. P. Richardson, s Revel Hailstone (imp.), d Bereen Clara.
- 3. 318 Mrs. W. M. McElroy, GREEN VALLEY REVELLER P.R., gr, 9/10/58, W. Buckleigh, s Green Valley Revelstone, d Glendalla Snow.
- 1. 319 Mr. & Mrs. R. D. Owen, GREEN VALLEY PERRY P.R., b, 30/12/58, W. Buckleigh, s Green Valley Revelstone, d Green Valley Brownie.

The condition and the treatment

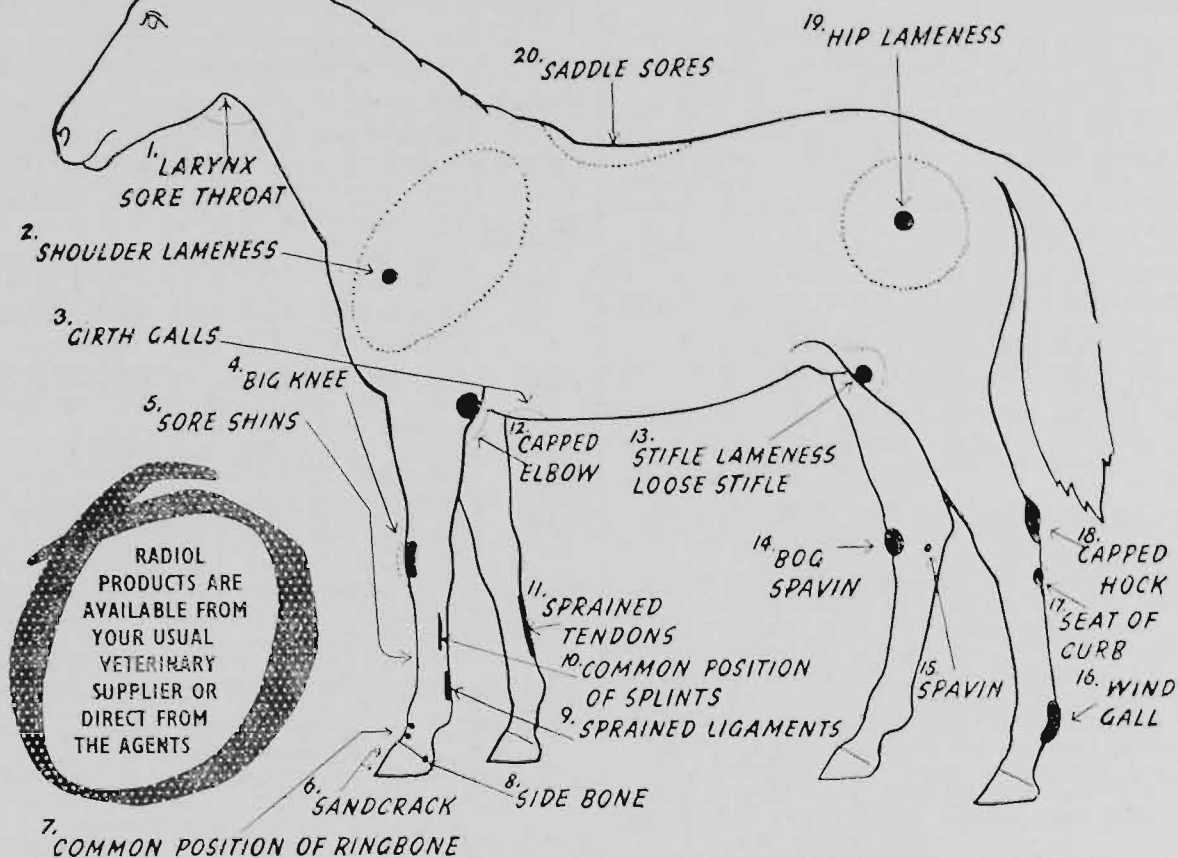

As a result of many requests from all over the world for advice as to which Radiol Veterinary Product should be used for a particular injury or disease, this diagram, showing injuries and diseases, together with a key indicating the treatment, has been produced to help users of Radiol Veterinary Products.

RADIOL PRODUCTS include:

Radiol Liniment	19/6
Bone-Radiol Liniment	19/6
Pedicine Hoof Ointment	19/6
Radiol Electuary	19/6
Radiol Leg-Wash Powders	4/6
B-R Healing Jelly	3/6
Radiol Worm Powders	10/-
Steven's Ointment	7/6

FREE — Write for illustrated literature to the Agents for Australia:

RILEY-WILLIAMS PTY. LTD.
P.O. BOX 20, FAIRFIELD, VICTORIA

PRODUCTS OF

Radiol
CHEMICALS LIMITED

LONDON, ENGLAND

KEY

INJURY	TREAT WITH
1	RADIOL ELECTUARY
2	RADIOL
3	B-R HEALING JELLY
4	RADIOL
5	RADIOL
6	PEDICINE
7	BONE-RADIOL
8	BONE-RADIOL
9	RADIOL
10	BONE-RADIOL
11	RADIOL
12	RADIOL
13	RADIOL
14	RADIOL
15	BONE-RADIOL
16	RADIOL
17	RADIOL
18	RADIOL
19	RADIOL
20	B-R HEALING JELLY

* Where Radiol is indicated, Bone-Radiol should be used if the condition becomes chronic, hard or fibrous.

PONIES

CLASS

79. WELSH MOUNTAIN PONY MARE (dry), not exceeding 12 hands 2 inches.—Prizes: £5, £3, £2.

- 320 Mrs. H. Bartram, DUNDERDALE MISS SILVER 1343, gr. 29/10/47, Miss L. Chevasse, s Glendallo Wee Retnot, d Snow White.
- 2-321 W. Buckleigh, MACFARLANE SPARKLES 3991, gr. -/3/56, A. T. Tindall, s Coed Coch Pilan (imp.), d Coed Coch Brialler (imp.).
- 322 Gordon L. Cain, NATTAI SUNRISE 3871, ch. 18/10/55, Mrs. A. R. Creswick, s Nattai Dashlight, d Nattai Sunbeam.
- 323 F. A. Green, GREEN VALLEY LITTLE MISTY 4032, gr. 10/9/54, W. Buckleigh, s Green Valley Blue Boy, d Green Valley Snow White.
- 1-324 R. W. Jolly, NARADA MISS CRYSTAL 3439, gr. 20/11/53, s Burradoo Searchlight, d Crystal.
- 325 Mr. & Mrs. G. A. Lewis, PARK GLOW 4037, ch. 20/10/56, Mr. & Mrs. Leighton Elliot, s Wentworth Mentor (imp.), d Revel Ray (imp.).
- 326 W. Oakford, SKY MANDY Vol. 7, gr. 25/9/56, Miss J. E. Raymond, s Rhondda Monarch, d Rhondda Saturn.
- 3-327 Mr. & Mrs. R. D. Owen, GLENDALLO GEORGIE'S LAST 4308, gr. 5/9/50, E. M. Philpott, s Wee Georgie, d Miss Silver.
- 328 W. & R. Patten, VIEWBANK BLACKBIRD 3443, blk. 18/8/53, Mrs. Bartram, s Penarth Titlight, d Naroo Bluebird.
- 329 Mrs. N. Quinsee, VIEW BANK TITTLE TATTLE 3936, br. 14/10/54, Mrs. H. Bartram, s View Bank Bossy, d View Bank Topic.
- 330 Mrs. D. M. Tooth, ARDROSSAN MINK COAT 4197, ch. 1956, s Naroo Goldlight, d Miss Minx.
- 331 Mrs. M. P. Willsallen, LOWLYNN SILVER QUEEN 3583, gr. 21/10/54.
- 332 Mrs. M. P. Willsallen, VIEW BANK LOVEBIRD 3398, ch. 15/9/52, Mrs. H. Bartram, s Penarth Titlight (imp.), d Naroo Bluebird.

80. WELSH MOUNTAIN PONY MARE (foaled or in foal), not exceeding 12 hands 2 inches.—Prizes: £5, £3, £2.

- 3-333 Mrs. H. Bartram, VIEW BANK BUDGIE 3753, gr. 11/11/54, s View Bank Greetings, d Naroo Bluebird.
- 334 Mrs. M. Bell, BELLEWEN MOONBEAM 3842, gr. 20/12/55, s View Bank Jack, d Glengowan Moonlight.
- 2-335 W. Buckleigh, GREEN VALLEY STRAWBERRY 3677, gr. -/2/55, s Revel Hailstone (imp.), d Bereen Sprite.
- 1-336 W. Buckleigh, GREEN VALLEY DAFFODIL 3671, gr. -/2/55, s Revel Hailstone (imp.), d Bereen Daffodil.
- 337 Gibraltar Pty. Ltd., RETFORD CEFN PRINCESS 3897, b. 4/10/56, s Penarth Titlight (imp.), d Retford Flashing Princess.
- 338 F. A. Green, GREEN VALLEY BLUE ISLES 3670, gr. 14/10/54, W. Buckleigh, s Glendallo Grey Isles, d Silver Starlight.
- 339 M. L. Hill, NATTAI LADY MIDNIGHT 3187, blk. -/10/50, Mrs. D. B. Creswick, s Nattai Nightlight, d Nattai Venus.
- 340 R. W. Jolly, NARADA MISS EVA 3867, gr. 23/9/55, s Burradoo Searchlight, d Little Eva.
- 341 Mr. & Mrs. G. A. Lewis, GLENGOWAN APRICOT PIE 2769, ch. 3/12/48, P. S. Row, s Nattai Greylight 2nd, d Verna.

81. WELSH MOUNTAIN PONY FILLY, 3 years old and not exceeding 12 hands.—Prizes: £5, £3, £2.

- 2-342 Mrs. H. Bartram, VIEW BANK BELL BIRD Vol. 7, ch. 7/11/57, s View Bank Greetings, d View Bank Blackbird.
- 1-343 Mrs. M. Bell, BELLEWEN MOONGLOW Vol. 7, gr. 12/10/57, s View Bank Jack, d Glengowan Moonlight.
- 344 Gibraltar Pty. Ltd., RETFORD LADY PENARTH 3971, b. 6/12/57, s Penarth Titlight (imp.), d Nattai Lady Flashlight.

- 345 F. A. Green, GLENDARELL STARLIGHT Vol. 7, gr. 2/11/57, A. M. Gardiner, s Rhondda Monarch, d Glengowan Twilight.
- 3-346 R. W. Jolly, NARADA EVA 4170, b. 7/9/57, s Burradoo Searchlight, d Little Eva.
- 347 Mr. & Mrs. G. A. Lewis, PARK LITTLE RAY Vol. 7, blk. 2/10/57, Mr. & Mrs. Leighton Elliot, s Wentworth Mentor (imp.), d Revel Ray (imp.).
- 348 Mr. & Mrs. G. A. Lewis, VIEW BANK BLUEBELL Vol. 7, gr. 12/10/57, Mrs. H. Bartram, s View Bank Greetings, d Naroo Bluebird.

CLASS

82. WELSH MOUNTAIN PONY FILLY, 2 years old and not exceeding 12 hands.—Prizes: £5, £3, £2.

- 349 Mrs. H. Bartram, VIEW BANK LYREBIRD F.R., ch. 20/11/58, s View Bank Greetings, d View Bank Blackbird.
- 350 Ewen Bell, BELLEWEN BLUE BONNETT F.R., br. 22/12/58, s View Bank Blue Print, d Bellewen Bonnie.
- 1-351 W. Buckleigh, GREEN VALLEY METEOR F.R., gr. 12/9/58, s Green Valley Revelstone, d Green Valley Lavender Blue.
- 352 J. W. Hannah, COLMONELL SAN Prog., b. 2/10/58, s Chiffside Wee Smarty, d Gaiety.
- 353 Mrs. G. & Miss K. Langford, HUNDERLEA RONDA F.R., gr. 26/10/58, Mrs. D. Short, s Rhondda Monarch, d Ghoolandadi Quip.
- 354 Mr. & Mrs. R. D. Owen, LINDA, gr. -/11/58, W. Sparkes, s Kurrajung Park Silver, d Lucy. *Transferred to Class 71*
- 2-355 Mrs. D. M. Tooth, NAROO BLOSSOM Vol. 8, ch. 1958, Mrs. D. Roberts, s Penarth Titlight (imp.), d Naroo Mayflower.
- 3-356 Mrs. D. M. Tooth, NAROO SMUT Vol. 8, blk. 1958, Mrs. D. Roberts, s Penarth Titlight (imp.), d Naroo Soot.
- 357 Mrs. M. P. Willsallen, LOWLYNN MYFANWY Vol. 7, gr. 9/10/58, s Lowlynn Silver King, d Blairmount Beverley.

83. *WELSH MOUNTAIN PONY GROUP (Special): Three mares, any age, the bona fide property of the one exhibitor. Competition for this prize is limited to animals entered in the ordinary classes in this subsection. Prizes: £5, £3, £2.

- 358 Mrs. H. Bartram.
- 1-359 W. Buckleigh.
- 360 R. W. Jolly.
- 361 Mr. & Mrs. G. A. Lewis.
- 2-362 Mrs. D. M. Tooth.
- 3-363 Mrs. M. P. Willsallen.

84. *WELSH MOUNTAIN PONY GROUP (Special): Stallion and two mares, any age, the bona fide property of the one exhibitor. Competition for this prize is limited to animals entered in the ordinary classes in this subsection. Prizes: £5, £3, £2.

- 2-364 R. W. Jolly.
- 365 Mr. & Mrs. G. A. Lewis.
- 366 Mrs. D. M. Tooth.
- 3-367 Mrs. M. P. Willsallen.

1-365 *Transferred from Class 74*

85. *WELSH MOUNTAIN PONY GROUP (Special): Stallion and two of his progeny (any age), progeny not necessarily the property of the exhibitor. Competition for this prize is limited to animals entered in the ordinary classes in this subsection. Prizes: £5, £3, £2.

- 2-368 W. Buckleigh.
- 1-369 R. W. Jolly.

PONIES

CLASS

86. *WELSH MOUNTAIN PONY GROUP (Special): Sires progeny group. Three progeny, male or female, by one sire which must be registered in the Australian Pony Stud Book. The progeny only to be shown. They need not necessarily be bred or owned by the owner of the sire but must be the bona-fide property of the one exhibitor. Competition for this prize is limited to animals entered in the ordinary classes in this subsection. Prizes: £5, £3, £2.

- 370 Mrs. H. Bartram.
- 1-371 W. Buckleigh.
- 2-372 R. W. Jolly.
- H.C.-373 Mrs. D. M. Tooth.
- 3-374 Mrs. M. P. Willsallen.

CHAMPION PRIZES

- 319 - JUNIOR CHAMPION WELSH MOUNTAIN PONY STALLION (3 years or under).—Society's Sash.
- 233 - JUNIOR RESERVE CHAMPION WELSH MOUNTAIN PONY STALLION.—Society's Sash.
- 311 - CHAMPION WELSH MOUNTAIN PONY STALLION (2 years or over).—Government Certificate and Society's Sash.
- 226 - RESERVE CHAMPION WELSH MOUNTAIN PONY STALLION.—Society's Sash.
- 351 - JUNIOR CHAMPION WELSH MOUNTAIN PONY MARE (3 years or under).—Society's Sash.
- 343 - JUNIOR RESERVE CHAMPION WELSH MOUNTAIN PONY MARE.—Society's Sash.
- 324 - CHAMPION WELSH MOUNTAIN PONY MARE (2 years or over).—Government Certificate and Society's Sash.
- 338 - RESERVE CHAMPION WELSH MOUNTAIN PONY MARE.—Society's Sash.

SHETLANDS.

All Shetlands over the age of 2 years must be registered as adults in an approved Stud Book for Shetlands outside the Commonwealth, or in the Shetland Section of the Australian Pony Stud Book, and the pedigrees of both sire and dam must trace in an unbroken line to pure imported stock. Shetlands 2 years old or under must be recorded as foals. If Stud Book numbers cannot be given, proof of registration must accompany entry. For particulars of registration in the Australian Pony Stud Book, apply to the Secretary, Australian Pony Stud Book Society (Victorian Branch), Royal Show Grounds, Epsom Road, Ascot Vale, W.2.

Entries limited to two in each class from any one exhibitor.
Entry Fee, £1/5/-; R.A.S. of V. Members, 15/-.

87. SHETLAND PONY STALLION, 10 hands 2 inches or under, over 3 years old.—Prizes: £5, £3, £2.

- 375 W. Buckleigh, YARRA LEA GLITTER 945S, blk., -/11/48, R. J. Ellis, s Harviestoun Pat (imp.), d Yarra Lea Spangle.
- 1-376 W. Buckleigh, GREEN VALLEY SONNY 1441S, blk., 26/8/58, s Yarra Lea Glitter, d Green Valley Koala.

- 377 M. T. Clinton, HARVIESTOUN HALDOR (imp.) 982S, blk., 1949, J. E. Kerr, s Bergaster of Transy, d Harviestoun Bess. -2
- 378 M. L. Hill, GREEN VALLEY BARRY 1417S, blk., 1/3/55, W. Buckleigh, s Yarra Lea Glitter, d Fenwick Frolic. -3
- 379 Miss R. Jones, Mrs. G. Brown, F. Fitzgerald & V. McNamara, LOGIEALMOND MIDNIGHT 1444S, blk., 7/11/55, Mrs. G. A. Lewis, s Yarra Lea Glitter, d Shetland Heights Grey Streak.
- 380 Mr. & Mrs. G. A. Lewis, LOGIEALMOND PINTO LAD 989S, skew, 23/10/48, Mrs. G. A. Lewis, s Fenwick Sauterne, d Pixie Lass.
- 381 Mr. & Mrs. G. A. Lewis, KELVIN DIAMOND 1344S, blk., 11/12/54, E. C. Richards, s Rob Roy Royal Gem, d Fenwick Rhoda.
- 382 Mrs. A. D. D. Maclean, FENWICK HAL 1266S, ch., 26/10/54, s Shetland Heights Gingernut, d Shetland Heights Harlet.
- 383 W. Oakford, YARRA VIEW GLAMOUR 1448S, blk., 5/8/56, s View Bank Andy, d Yarra View Dawn.

CLASS

88. SHETLAND PONY COLT, 3 years old.—Prizes: £5, £3, £2.

- 384 W. Buckleigh, GREEN VALLEY FROSTY 1549S, gr., 24/1/58, s Yarra Lea Glitter, d Green Valley Flicker. -1
- 385 Miss N. Dempsey, GREEN VALLEY RUFUS S Vol. 7, blk., 19/10/57, W. Buckleigh, s Yarra Lea Beau, d Green Valley Ruth. -3
- 386 H. Shaw, VIEW BANK DICK Vol. 7, skew, 13/12/57, Mrs. H. Bartram, s Avening Fagus (imp.), d View Bank Peaceful.
- 387 L. M. Taylor, MERLYN BEAU DUKE 1551S, blk., 11/10/57, s Logiealmond Pinto Lad, d Black Beauty. -2

89. SHETLAND PONY COLT, 2 years old.—Prizes: £5, £3, £2.

- 388 Mrs. H. Bartram, VIEW BANK NEGRO F.R., blk., 5/10/58, s View Bank Rising Time, d View Bank Bonnie.
- 389 Mrs. H. Bartram, VIEW BANK ORANGE F.R., ch., 25/10/58, s View Bank Rising Time, d Fenwick Tangerine.
- 390 M. T. Clinton, ROB ROY SPARKY F.R., blk., 10/9/59, s Harviestoun Haldor (imp.), d Rob Roy Alice.
- 391 M. L. Hill, MULWAREE ROBERT F.R., blk., 18/4/59, s Green Valley Barry, d Mulwaree Lilac. -2
- 392 Mr. & Mrs. G. A. Lewis, FAIRWAY COMET F.R., skew, 31/10/58, s Logiealmond Pinto Lad, d Logiealmond Serena. -3
- 393 Mr. & Mrs. R. D. Owen, GREEN VALLEY SPUTNIK F.R., blk., 15/9/58, W. Buckleigh, s Yarra Lea Beau, d Green Valley Gracie. -1
- 394 H. Shaw, VIEW BANK FIFTY FIFTY Vol. 7, skew, 8/10/58, Mrs. H. Bartram, s Avening Fagus (imp.), d View Bank Vogue.
- 395 Mr. & Mrs. J. K. Waddell, FAIRWAY CINNAMON F.R., ch., 25/10/58, Mr. & Mrs. G. A. Lewis, s Logiealmond Pinto Lad, d Fenwick Wisp.

90. *SHETLAND PONY STALLION OR COLT (in harness) (Special).—Prizes: £5, £3, £2.

- (376) W. Buckleigh, GREEN VALLEY SONNY 1441S (see also Class 87). -1
- (377) M. T. Clinton, HARVIESTOUN HALDOR (imp.) 982S (see also Class 87). -2
- (385) Miss N. Dempsey, GREEN VALLEY RUFUS S Vol. 7 (see also Class 88).
- (381) Mr. & Mrs. G. A. Lewis, KELVIN DIAMOND 1344S (see also Class 87). -3
- (383) W. Oakford, YARRA VIEW GLAMOUR 1448S (see also Class 87).
- (387) L. M. Taylor, MERLYN BEAU DUKE Vol. 7 (see also Class 88).

91. SHETLAND PONY MARE (dry), 10 hands 2 inches or under.—Prizes: £5, £3, £2.

- 396 M. T. Clinton, ROB ROY LAVINDA 4185S, blk., 14/10/46, s Harviestoun Haldor (imp.), d Rob Roy Elizabeth. -1

PONIES

- 397 M. T. Clinton, ROB ROY ROYAL DEE 2681S, blk, 2/8/48, s Rob Roy Suddy, d Rob Roy Kenna Royal.
- 398 Kiddlewick School of Equitation, KIDDLEWICK KATE 4167S, gr, 4/10/55, s Yarra Lea Glitter, d Fenwick Bewitch.
- 2-399 Mr. & Mrs. G. A. Lewis, FAIRWAY ASTRID Vol. 7, blk, 13/11/56, s Harviestoun Pedro (imp.), d Fenwick Norlanda.
- 400 Mr. & Mrs. G. A. Lewis, FENWICK ROBINETTE Vol. 7, blk, 29/10/55, Mrs. A. D. D. Maclean, s Harviestoun Pat (imp.), d Fenwick Rosabel.
- 401 Mrs. A. D. D. Maclean, FENWICK CHUCKLES 3251S, ch, 24/8/53, s Fenwick Sweet William, d Shetland Heights Chessie-nut.
- 3-402 W. Oakford, BRANDON BONNIE 2985S, blk, -/11/50, Mrs. W. R. Nevins, s Rob Roy Sniper, d View Bank Baby.
- 403 Mr. & Mrs. F. R. Pullar, SHETLAND HEIGHTS BLACK ROSE 4188S, blk, 21/11/55, Mrs. A. C. G. Maclellan, s Fenwick Moon Eclipse, d Shetland Heights Rose May.

CLASS

92. SHETLAND PONY MARE (in foal or with foal at foot), any age.—Prizes: £5, £3, £2.

- 3-404 Mrs. H. Bartram, VIEW BANK YOU BEAUT 3145S, skew, 21/10/51, s Avening Fagus (imp.), d View Bank Beauty.
- 405 Mrs. H. Bartram, VIEW BANK DOTTIE Vol. 7, blk, 14/11/56, s Balgair (imp.), d View Bank Mabelle.
- 1-406 W. Buckleigh, GREEN VALLEY GRACIE 3168S, blk, -/12/51, s Harviestoun Pat (imp.), d Shetland Heights Koala.
- 407 W. Buckleigh, GREEN VALLEY MARGARET 3169S, blk, 23/11/51, s Harviestoun Pat (imp.), d Tubby.
- 408 M. T. Clinton, ROB ROY ALICE 3040S, blk, 10/11/50, s Gem of Manor (imp.), d Rob Roy Dawn.
- 409 Mr. & Mrs. G. A. Lewis, LOGIEALMOND SERENA 3363S, blk, 22/11/52, Mrs. G. A. Lewis, s Balgair (imp.), d Shetland Heights Sarah Jane.
- 410 Mr. & Mrs. G. A. Lewis, VIEW BANK SO AND SO 3689S, blk, 27/8/54, Mrs. H. Bartram, s View Bank Rising Time, d View Bank Bonnie.
- 411 Mrs. A. D. D. Maclean, FENWICK CHANTY 3250S, ch, 8/11/53, s Shetland Heights Ginger-nut, d Shetland Heights Chimes.
- 412 E. & L. Murray-More, FENWICK WISP 3083S, blk, 12/10/52, Mrs. A. D. D. Maclean, s Fenwick Roger, d Yarra Lea Whisper.
- 413 W. Oakford, YARRA VIEW QUEENIE S Vol. 7, blk, 15/10/55, s View Bank Andy, d Brandon Bonnie.
- 2-414 Mr. & Mrs. F. R. Pullar, FENWICK PRUE 2927S, blk, 5/11/51, Mrs. A. D. D. Maclean, s Harviestoun Soutre (imp.), d Rosine of Hanson.
- 415 Mr. & Mrs. F. R. Pullar, FENWICK WITCHING 2932S, gr, 24/11/51, Mrs. A. D. D. Maclean, s Shetland Heights Marbell, d Fenwick Witchspell.
- 416 Mrs. Nancy M. Smith, ROB ROY MARGE 2877S, blk, 1/11/49, M. T. Clinton, s Gem of Manor (imp.), d Rob Roy Kenna Marina.
- 417 L. M. Taylor, BLACK BEAUTY 3844S, blk, 1951, Stevens, s Yarra Lea Infra Dig, d Rhyll.

93. SHETLAND PONY FILLY, 3 years old.—Prizes: £5, £3, £2.

- 418 Mrs. H. Bartram, VIEW BANK DELICIOUS Vol. 7, pie, 19/10/57, s Avening Fagus (imp.), d View Bank Beauty.
- 3-419 W. Buckleigh, GREEN VALLEY CARMEN 4163S, blk, 5/10/57, s Yarra Lea Glitter, d Green Valley Carmel.
- 1-420 W. Buckleigh, GREEN VALLEY KOALA 2nd 4164S, blk, 21/10/57, s Yarra Lea Glitter, d Green Valley Koala.
- 421 M. T. Clinton, ROB ROY HELGA Vol. 7, blk, 10/9/57, s Harviestoun Haldor (imp.), d Rob Roy Elizabeth.

- 422 Keith W. Day, ROB ROY NOLA 4187S, blk, 24/9/57, M. T. Clinton, s Harviestoun Haldor (imp.), d Rob Roy Marge.
- 423 M. L. Hill, MULWAREE FAIRY 4048S, blk, 11/11/57, s Riverside Flora's Fancy, d View Bank Dorothy May.
- 424 M. L. Hill, GREEN VALLEY FIFI 2nd 4047S, blk, 24/9/57, W. Buckleigh, s Green Valley Aris, d Green Valley Judy.
- 2-425 Mr. & Mrs. F. R. Pullar, CRAIGIE FAIRY WINGS 4133S, blk, 15/11/57, s View Bank Andy, d Fenwick Witching.

CLASS

94. SHETLAND PONY FILLY, 2 years old.—Prizes: £5, £3, £2.

- 426 Ian Anderson, GREEN VALLEY LUCY Vol. 7, blk, 10/10/58, s Yarra Lea Beau, d Green Valley Lynette.
- 1-427 W. Buckleigh, GREEN VALLEY MOAMA F.R., blk, 4/9/58, s Green Valley Aris, d Green Valley Margaret.
- 428 M. T. Clinton, ROB ROY MAID Vol. 7, blk, 10/9/58, s Harviestoun Haldor (imp.), d Rob Roy Morbell.
- 429 Mr. & Mrs. G. A. Lewis, FAIRWAY CAPRICE F.R., blk, 18/11/58, s Logiealmond Moonlight, d Logiealmond Sparkle.
- 430 Mrs. A. D. D. Maclean, FENWICK DENISE 4141S, ch, 27/11/58, s Fenwick Roger, d Fenwick Della.
- 3-431 W. Oakford, GREEN VALLEY RANGI S Vol. 7, blk, 18/11/58, W. Buckleigh, s Yarra Lea Beau, d Green Valley Ruth.
- 2-432 Mr. & Mrs. F. R. Pullar, CRAIGIE HONEY BEE F.R., blk, 28/10/58, s View Bank Andy, d Yarra Lea Butterfly.

95. *SHETLAND GROUP (Special).—Stallion and Two Mares (any age) owned but not necessarily bred by exhibitor.—Competition for this prize is limited to animals entered in the ordinary classes. Prizes: £5, £3, £2.

- 1-433 W. Buckleigh.
- 3-434 W. Buckleigh.
- 2-435 M. T. Clinton.
- 436 M. L. Hill.
- 437 Mr. & Mrs. G. A. Lewis.
- 438 Mrs. A. D. D. Maclean.
- 439 W. Oakford.

96. *SHETLAND GROUP (Special): Stallion and two of his progeny (any age); progeny not necessarily the property of the exhibitor. Competition for this prize is limited to animals entered in the ordinary Classes.—Prizes: £5, £3, £2.

- 1-440 W. Buckleigh.
- 2-441 M. T. Clinton.

97. *SHETLAND GROUP (Special): Three mares, any age, the bona fide property of the one exhibitor. Competition for this prize is limited to animals entered in the ordinary classes. Prizes: £5, £3, £2.

- 442 Mrs. H. Bartram.
- 1-443 W. Buckleigh.
- 3-444 M. T. Clinton.
- 445 Mr. & Mrs. G. A. Lewis.
- 446 Mrs. A. D. D. Maclean.
- 447 W. Oakford.
- 2-448 Mr. & Mrs. F. R. Pullar.

98. *SHETLAND GROUP: Sires Progeny Group. Three progeny, male or female by one sire which must be registered in the Shetland Section of The Australian Pony Stud Book. The progeny only to be shown. They need not necessarily be bred or

THE FARM BUILDINGS YOU NEED . . .
. . . They're at V.I.A.'s ROYAL SHOW STAND

V.I.A. for STRONGER-MORE DURABLE FARM BUILDINGS

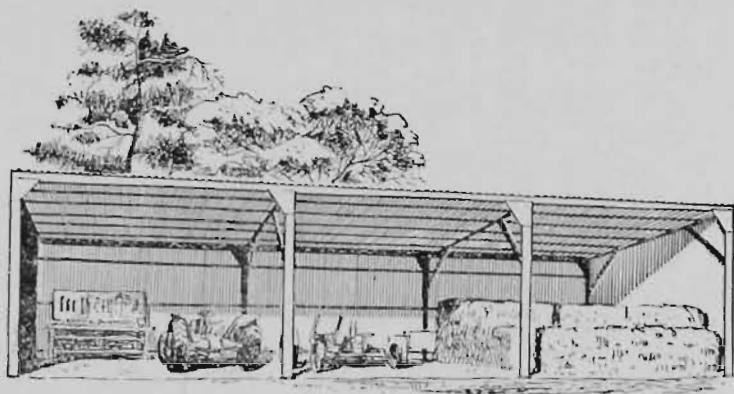

IMPLEMENT SHEDS

A size and price to suit every purpose — 20 ft. x 20 ft., 30 ft. x 20 ft., 40 ft. x 20 ft., and multiples. All complete, including pressed steel frame and sheeting iron, etc.

ROYAL SHOW STAND
207A
SMITH STREET
 (Corner of Patterson Avenue)

HAY SHEDS

Big and roomy, giving complete cubic storage capacity. All sizes, including galvanised iron roof, guttering, 60 ft. x 30 ft. x 16 ft., holds approximately 5,200 bales.

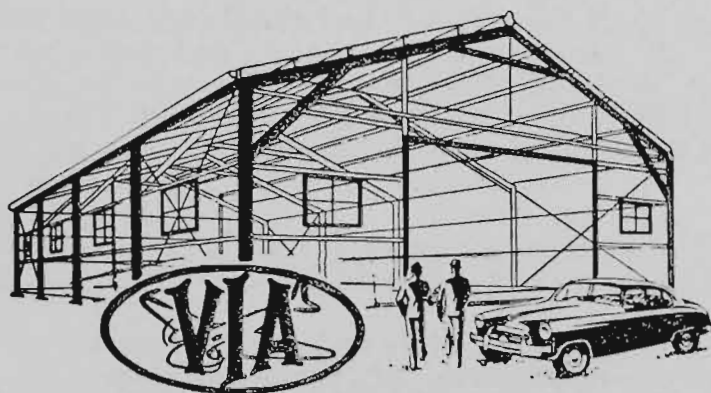
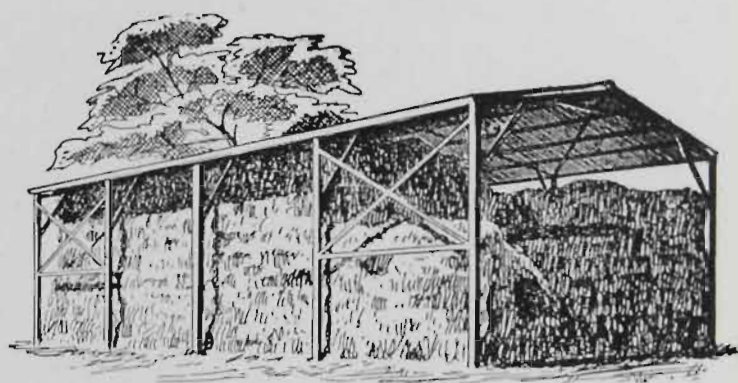

STORES, WOOLSHEDS, GARAGES

All-steel, clear-span structures, 60 ft. x 40 ft.; 60 ft. x 30 ft.; in 15 ft. bays.

V. I. A. LIMITED
 Lancefield Road, Aerodrome
 North Essendon, Vic.
 Phone: FX 3713, FX 3775 (6 lines)

POST COUPON NOW

- Post full information on V.I.A. Farm Sheds. Ask Representative to call.

Name.....
 Address.....
 R.S.C. 56

PONIES—SADDLE SECTION

owned by the owner of the sire but must be the bona fide property of the one exhibitor. Competition for the prize is limited to animals entered in the ordinary classes. Prizes: £5, £3, £2.

- 1- 449 W. Buckleigh.
2- 450 W. Buckleigh.
3- 451 M. T. Clinton.

CHAMPION PRIZES

- 384 - JUNIOR CHAMPION SHETLAND PONY STALLION (3 years or under).—Society's Sash.
387 - JUNIOR RESERVE CHAMPION SHETLAND PONY STALLION.—Society's Sash.
376 - CHAMPION SHETLAND PONY STALLION (2 years or over).—Government Certificate and Society's Sash.
377 - RESERVE CHAMPION SHETLAND PONY STALLION.—Society's Sash.
420 - JUNIOR CHAMPION SHETLAND PONY MARE (3 years or under).—Society's Sash.
425 - JUNIOR RESERVE CHAMPION SHETLAND PONY MARE.—Society's Sash.
406 - CHAMPION SHETLAND PONY MARE (2 years or over).—Government Certificate and Society's Sash.
396 - RESERVE CHAMPION SHETLAND PONY MARE.—Society's Sash.

Section 7 - Saddle Section

SADDLE HORSES:

Judge: C. A. M. ROSS, Esq.
Stewards: ROBERT HUNTER, Esq.
F. J. LITHGOW, Esq.
R. G. VIAL, Esq.

SADDLE GALLOWAYS:

Judge: RUPERT RICHARDSON, Esq.
Stewards: J. F. BRADSTREET, Esq.
A. C. TRUMBLE, Esq.
C. S. MANN, Esq.

UTILITY STOCK HORSE:

Judge: C. A. M. ROSS, Esq.

SADDLE PONIES:

Judge: C. A. ROGERS, Esq.
Stewards: SIR EDGAR COLES.
J. F. BRADSTREET, Esq.
A. C. TRUMBLE, Esq.
C. S. MANN, Esq.

MOUNTED POLICE TURNOUT:

Judge: S. MORRISON, Esq.
Stewards: W. McL. GREAVES, Esq.
J. W. MORGAN, Esq.

DRESSAGE:

Judges (3): JOHN WINCHESTER, Esq.
Mrs. J. B. McFADDEN.
Miss R. M. EMERY.

Stewards: D. W. KNOX, Esq.
Lt.-Col. R. H. deG. NUGENT.
Mrs. G. BURGESS.
R. B. LANGDON, Esq.
S. T. CHAPPLE, Esq.
M. ORGAN, Esq.

BEST EQUESTRIAN TURNOUTS:

Judge (Horses): C. A. M. ROSS, Esq.
Judge (Galloways and Ponies, Class 101):
RUPERT RICHARDSON, Esq.
Judge (Riding Ability, 15 years and over):
Judge (Riding Ability, under 15 years):
Mrs. H. S. WILKENS.

Judge (Costume): Mrs. D. FRANCIS.
Judge (Saddlery): J. W. MORGAN, Esq.
Judge (General Appearance): Mrs. B. GIBSON.
Independent Referee: J. W. MORGAN, Esq.
Stewards: ROBERT HUNTER, Esq.
W. McL. GREAVES, Esq.
R. G. VIAL, Esq.
F. J. LITHGOW, Esq.

A surcharge of 1/- per horse shall be imposed on all horses, galloways and ponies entered in Sections 7 and/or 9.

This surcharge, which must be remitted with the entry fees, shall be paid into the Overseas Team Fund of The Equestrian Federation of Australia.

*: Denotes Special Class.

An exhibit may only be entered in one ordinary class in each of Sections 5, 6, 7 and 8 and in as many Special Classes as it is eligible to compete in Sections 5, 6, 7, 8 and 9.

An exhibit cannot be entered in a Special class unless it has been entered in an ordinary class in the same section. (This regulation does not apply to the Miscellaneous & Dressage Classes, which include Classes 103 to 112 and 150 to 152 inc.)

An exhibit must compete and qualify in an ordinary class before becoming eligible for Champion Prizes.

(Stallions are not eligible to compete in this Section. Dressage Classes excepted).

All animals entered in this Section must be registered in the Equestrian Federation of Australia's Register. For particulars regarding registration apply to the Secretary Equestrian Federation of Australia (Victorian Branch), Royal Show Grounds, Epsom Road, Ascot Vale, W.2.

Where height is stipulated, horses must be measured, and an exhibit over or under the specified measurement may be transferred to its correct Class. Where a definite weight is specified, the horse must, in the opinion of the judge, be suitable for carrying such weight.

All horses in the 14-st., 12-st. and 10-st. Hack Classes must be paraded before judging, when the Judge will classify them into their various classes in the following way:— The horses entered for 14-st. Hack shall be paraded, when any horse too light in the opinion of the Judge, shall be transferred to the 12-st. Class. Those entered in the 12-st. Class shall be next paraded, when the Judge shall class out any he considers too heavy or too light, and shall transfer the heavy to 14-st. and the light to 10-st. Class. Those entered for the 10-st. Class shall be paraded, and the Judge shall class out all considered too heavy, and transfer to 14-st. or 12-st. Class, as the case may be. Judging will then commence with the 14st. Class.

N.B.:—Hacks which are not paraded for classification will not be eligible to compete.

Please state on entry form the name, colour and correct age of exhibit, also pedigree (if known).

All entrants in saddle and contest sections must state performances of horse or pony on a form. Immediately after the close of entries, the Horse Committee will go through all forms, and from the information supplied will determine which entries will be accepted, and for which animals accommodation will be provided. In this connection, first preference will be given to approved animals from other States. All entrants will be notified of the Committee's decision, and all fees paid on any entries not accepted will be refunded.

GARRYOWEN TROPHY

<u>COMPETITOR.</u>	<u>CONFIRMATION & SOUNDNESS</u>	<u>MANNERS & PACERS</u>	<u>SADDLERY</u>	<u>COSTUME</u>	<u>RIDING ABILITY</u>	<u>GENERAL APPEARANCE</u>	<u>TOTAL</u>	<u>AWARD</u>
Mrs. K. Abrahams, "WINDY WOLD"	24	19	8½	8½	18	8½	86½	=5th
Miss Elizabeth Balharry, "ROYALIST"	19	17	9	7	19	6½	77½	
Miss Margaret Beggs, "ROYAL CONSORT"	19	15	8	6½	15	6	69½	
Miss Gwenda Beveridge, "TRACKDOWN"	22	19	8½	8½	22	8½	88½	2nd
Mrs. Fay Blight, "CAVALIER"	18	16	9	6½	17	6½	73	
Mrs. Noel Calvert, "LIZA"	22	17	9½	7	15	6½	77	
Mrs. J. Chipin, "WAR LAD"	18	16	8	7½	14	6½	70	
Miss Clive Elliott, "MOONRAY"	19	17	8	7	21	6	78	
Miss Jan Gault, "CLEVEDON"	22	16	9	8½	12	8	75½	
Miss Patricia Hanna, "DAVID"	21½	14	8	7½	18	6	75	
Miss June Hendry, "ABD-EL-KADIR"	18	18	9½	10	21	9½	86	6th
Miss Marlene Johnson, "MARK ANTHONY"	16	15	8½	7½	16	6½	69½	
Miss Nola L. Jones, "SHERRY"	18½	16½	8½	6½	14	6½	70½	
Miss J. Junner, "DIGGER"	17	18	8	7½	13	7	70½	
Miss Yvonne Lewis "RATA"	22	19	8	9	20	9	87	4th
Mrs. D.W. McGregor, "GOLDSMITH"	21½	17	8	9½	17	8	81	
Miss Bridget Macintyre, "ALPINE"	22	19	9	9	23	9	91	1st
Mrs. B. Mitchell, "GREAT MIRTH"	18	14	8½	8	12	7½	68	
Miss Mollie Moore, "YARRAWONGA"	20	16	9½	8	21	8½	83	
Miss Ann Moreland, "MAHMOUD"	18	14	8	9	17	7½	73½	
Mrs. B. Nelson, "BRANDON BOY"	19½	18½	9½	9½	22	8½	87½	=3rd
Miss Marjorie Packer, "MELISSA"	21	18½	8	8	19	7½	82	
Miss Rae Parmley, "ROTA"	23½	18	9	8½	18	7½	84½	
Miss Elizabeth Reed, "BURMA"	21	17	9½	10	19	10	86½	=5th
Miss Jill Ryan, "NUTCRACKER"	23	19	9	8½	20	8	87½	=3rd
Mrs. D. White, "CAVALIER"	19	16	8	8	17	7½	75½	
Miss Illona White, "RAJAH"	21	17	8½	8½	16	7	78	
Mrs. C.A. Wilson, "TARRA"	22	16½	8½	9	14	7	77	

COMPETITOR	SADDLERY	COSTUME	GENERAL A APPEARANCE	CONFORMATION & SOUNDNESS	MANNERS & PACERS	RIDING ABILITY	TOTAL	AWARD
Mrs. K. Abrahams, "WINDY WOLD"	9	9	9	24	19	18½	88½	=3rd
Miss Elizabeth Balharry, "ROYALIST"	8	9	8½	19	17½	19	81½	
Miss Gwenda Beveridge, "TRACKDOWN"	9½	9½	9½	22	17	22	89½	2nd
Miss Olive Elliott, "KISMET"	6½	7½	6½	18	18	21½	80	
Miss Patricia Hanna, "NAIROBI"	8½	8	7	17½	17½	18	76½	
Miss June Hendry, "ABD-EL-KADIR"	9½	10	9¾	18	18	21	86¼	6th
Miss Nola L. Jones, "SHERRY"	8½	6½	6½	19	16	13	69½	
Miss Yvonne Lewis, "RATA"	9	10	9½	22	19	21	90½	1st
Miss Bridget A. Macintyre, "ALPINE"	9	8½	7½	22	18½	23	88½	=3rd
Miss Mollie Moore, "YARRAWONGA"	9½	8½	8½	20	16½	21	84	
Miss Ann Moreland, "MAHMOUD"	8½	8	7	17½	15½	18	74½	
Miss Rae Parsley, "ROFA"	9½	9	8	23½	18½	18	96	=5th
Miss Elizabeth Reed, "BURMA"	9	10	9½	21	18½	18½	86½	=5th
Miss Jill Ryan, "NUTCRACKER"	9	9	7½	23	19	20	87½	4th
Mrs. D. White, "CAVALIER"	8½	7½	7	19	15½	16	73½	
Miss Ilona White, "RAJAH"	9	9	8	21	16½	16	79½	

<u>COMPETITOR.</u>	CONFORMATION & SOUNDNESS	MANNERS & MANNERS PACERS	SADDLERY	COSTUME	RIDING ABILITY	GENERAL APPEARANCE	TOTAL	AWARD
Miss H.J. Bent, "EL CENTRO"	18	18	8	7½	20	7½	79	
Miss Margaret Brien, "KALADOOKA"	18	19	8½	9½	21	9	85	=2nd
Miss Helen Byrnes, "MOOMBA"	17	16	9	9½	16	8	75½	
Miss Susan Carrodus, "DAINTY LASS"	17	17	8	9	21	8	80	6th
Miss Gai Coggan, "TEXAS"	18	18	9	9	20	8	82	4th
Miss Rosemary Corby, "DEVON GOLD"	17	18	8	8½	15	6	72½	
Miss Kaye Forbes, "HABANITA"	16	14	8	9	13	7	67	
Miss Lee Gilbert, "GOLDEN CHARM"	19	19	9	9½	20	9	85½	1st
Miss Irene Hansen, "TOMALI"	17	17	9½	9½	20	7½	80½	5th
Miss Gail Hogan, Taylor, "BANDOCIA"	18	16	8½	9½	14	9	75	
Miss Janet M. Langlands, "CHARME TARINGA"	16	17	9½	9	19	9	79½	
Miss Robyn Lawrence, "RITZ-ELLE"	18	17½	8½	9	22	7½	82½	3rd
Miss Margaret Milward, "GLENFERRIE"	17	18	8	9	18	7	77	
Miss Barbara Peter, "HIGH BOY"	16	16	8	9	17	7½	73½	
Miss Dianne Searle, "BRANDON BOY"	18	17	9	9	23	9	85	=2nd
Miss Jeanne C. Wallis, "SHAH"	17	17	8	5	16	5½	68½	
Miss Yvonne Yeo, "GOLD TOP"	17	16½	8	8	18	7½	75	

NAME OF COMPETITOR	CONFORMATION & SOUNDNESS	SADDLERY	COSTUME	RIDING ABILITY	DEPORTMENT	GENERAL APPEARANCE	MANNERS & PACERS	TOTAL	AWARD
Bruce Anderson, "FRILLY"	10	11	11½	11	9	23	10	85½	5th
Ian Anderson, "PARKLEIGH FELICITY"	11	8	10	10	7	17	9	72	
Ken Boulton, "MEG"	10	8	10	7	5	18	8	66	
John Craddock, "BRIGHT GEM"	9	10½	12	8	6	21	10	76½	
Allan Evison, "SCAMP"	10	9½	11½	10	6	20	9	76	
Ian Forsyth, "VIEW BANK MINTERN"	10	9	11	11	9	17	10½	77½	
Bruce Jenkinson, "PINE VIEW TALLY"	11	10	10½	10	7	20	9	77½	
Jon Marriage, "GAY PARADER"	10	10½	12	10	8	20	11	81½	
James Nicol, "OMAR"	10	9	12	10	8	20	10	79	
David Nixon, "SATON"	11	9	12	13	8	21	11	85	6th
Bobby Patten, "RIVERMEADE SILVER WATTLE"	11	10	12	13	8	21	12	87	3rd
Robert Quinsee, "KURRAJONG PARK BLUEY"	11	9½	11½	12	9	22	11	86	4th
Graeme Tipping, "RIPPONLEA HONEYBEE"	11	11	12	14	9	23	12	92	1st
John Waddell, "SILVER COIN"	11	10	12	14	10	18	12½	87½	2nd

CLASS 102A

BOYS INTERMEDIATE EQUESTRIAN TURNOUT

COMPETITOR	CONFORMATION & SOUNDNESS	MANNERS & PACERS	SADDLERY	COSTUME	RIDING ABILITY	DEPORTMENT	GENERAL APPEARANCE	TOTAL	AWARD
Peter Davey, "HICKORY"	8	9	8	9½	7½	8	17	67	
Kelvin Grant, "GIRRAHWEEN FOGGY DEW"	8	10	10	11	12½	9	20	80½	=5th
Wayne Henderson, "RUMMIE"	9	10	11½	12	14	9	23	88½	2nd
Keith Jenkinson "PINE VIEW TALLY"	10	10½	8½	11	11	7	20	78	6th
Christopher Lawrance, "MEADOW KING"	9	11½	9½	12	13	9	21	85	4th
Leslie Latta, "SPARKLE"	11	10	10	11	11½	8	19	80½	=5th
W. McMahon, "BIMBO"	9	9	9	10½	9	7	19	72½	
Jeffrey Marriage, "GAY PARADER"	11	11½	10	12½	14½	10	24	93½	1st
Brian Walsh, "TOPPER"	10	9	8½	11	8	8	19	73½	
John Hansen,	10	11	10	12	13	9	22	87	3rd

COMPETITOR	CONFORMATION & SOUNDNESS	MANNERS & PACES	SADDLERY	COSTUME	RIDING ABILITY	GENERAL APPEARANCE	TOTAL	AWARD
Miss M. Anderson, "PARKLEIGH FELICITY"	18	12	7½	7	12	5	61½	
Miss Carol Atherton, "EL CUBANA"	17	17	7½	7½	14	7	70	
Miss Lorraine Bolwell, "GREY BOOTS"	17	16	7	7½	12	5	64½	
Miss Glenda Burridge, "GAY LYNNE"	18	16	7	9	14	7	71	
Miss Charni Cole, "TUPPENCE CHEERS"	17	20	8½	9½	24½	10	89½	1st
Miss Jill Dempster, "SABRINA"	16	16	8	9	22	7½	78½	
Miss Joan Ditty, "SARMAKRI"	17	18	8	8	20	5½	76½	
Miss Jill Francis, "BLUE BELL"	20	17	8½	9½	18	7	80	
Miss Patricia Francis, "PHANTOM"	18	20	8	9	24	7	86	4th
Miss Sheryl Gardner, "GOLDEN SHEBA"	17	17	8½	9	23	8½	83	
Miss Marion Green, "ECHO"	19	15	7½	9½	20	9½	80½	
Miss Margaret Hansen, "RICKY"	16	14	9	9½	17	8	73½	
Miss Cheryl Hunt, "FROSTY"	16	17	7½	9½	20	8	78	
Miss Vicki Jones, "TREASURE"	16	-	7½	9½	-	8½	41½	
Miss Kaye Jones, "ARISTOCRAT"	17	18	8½	9½	21	9½	83½	6th
Miss Tony Ladanyi, "PRINCESS"	16	15	8	9	19	9	76	
Miss Jan Lawrance, "MEADOW KING"	17	18	9	9	22	9	84	5th
Miss Lynette Lewis, "BAY QUEEN"	18	20	8½	9½	23	9	88	2nd
Miss Roslyn Neave, "GLITTER"	17	17	9	9½	17	8	77½	
Miss Margaret Nicol, "MOONYA"	17	19	8½	8½	22	7½	82½	
Miss Shelagh Nott, "JESTER"	18	17	7½	7	17	6	72½	
Miss Ann Parratt, "FINE-Y-COED SILHOUETTE"	18	17	8	9	16	7	75	
Miss Robin Petch, "MACA"	16	17	7½	7	13	5	65½	
Miss Joanne Rose, "CHEROKEE"	18	10	8½	8½	12	8	65	
Miss Carole Ruttle, "BAY KING"	18	17	9	8½	21	9	82½	
Miss Judy Thomas, "BUCKY STAR"	15	17	8	9	19	8½	76½	
Miss Robyn Towers, "GLENALLEN"	18	19	9½	9½	23	9	87	3rd
Miss Meryl Tull, "COQUET"	17	18	8	8½	21	5	77½	
Miss Anette White "REGAL LIGHT"	16	16	8	8½	18	6	72½	
Miss Jan Whitby, "SANDBAR"	16	16	7½	8	14	6	67½	

CLASS

* 99. *BEST EQUESTRIENNE TURNOUT.

The "Garryowen" Perpetual Trophy, for Best Equestrienne Turnout.

All Equestriennes, 18 years of age and over competing in hack classes and/or riding competitions are eligible to enter for this trophy.

Competitors must be mounted on galloways or horses. Ponies 14 hands or under not eligible.

- = 5 - 136 Mrs. K. Abrahams, WINDY WOLD.
- 137 Miss Elizabeth Balharry, ROYALIST.
- 138 Miss Margaret Beggs, ROYAL CONSORT.
- 2 - 140 Miss Gwenda Beveridge, TRACKDOWN.
- 141 Mrs. Fay Blight, CAVALIER.
- 144 Mrs. Noel Calvert, LIZA.
- 461 Mrs. Rae Cashmore, HICKORY.
- 147 Mrs. J. Chipin, WAR LAD.
- 157 Miss Olive Elliott, MOONRAY.
- 159 Miss Mary Garzoli, ACCLAMATION.
- 160 Miss Jan Gault, CLEVEDON.
- 162 Miss Patricia Hanna, DAVID.
- 6 - 164 Miss June Hendry, ABD-EL-KADIR.
- 440 Miss Marlene Johnson, MARK ANTHON.
- 166 Miss Nola L. Jones, SHERRY.
- 462 Miss J. Junner, DIGGER.
- 4 - 172 Miss Yvonne Lewis, RATA.
- 173 Mrs. F. J. Lithgow, GAY BLADE.
- 174 Miss Marjorie J. Little, SANDOWN.
- 178 Mrs. D. W. McGregor, GOLDSMITH.
- 1 - 179 Miss Bridget A. Macintyre, ALPINE.
- 185 Mrs. B. Mitchell, GREAT MIRTH.
- 186 Miss Mollie Moore, YARRAWONGA.
- 187 Miss Ann Moreland, MAHMOUD.
- = 3 - 190 Mrs. B. Nelson, BRANDON BOY.
- 192 Miss Marjorie Packer, FRONZEWING.
- = 5 - 193 Miss Rae Parmley, ROTA.
- = 5 - 195 Miss Elizabeth Reed, BURMA.
- = 3 - 198 Miss Jill Ryan, NUTCRACKER.
- 199 Miss Shirley Smiles, DONGA LAD.
- 394 Miss Jeanette Watson, GOLD DUST.
- 463 Mrs. D. White, CAVALIER.
- 206 Miss Ilona White, RAJAH.
- 395 Mrs. J. S. Williamson, COPPER COIN.
- 464 Miss Helen Wills, NICE GUY.
- 208 Mrs. C. A. Wilson, TARRA.

recognised Hunt Club. (b) Black coat and stock, white breeches, black boots, or (c) Tweed coat and tie, fawn breeches and black or tan boots. Boys under 16 shall wear hunting cap, tweed coat, and WHITE shirt with jodhpurs. Stocks or ties must be securely pinned.

MOUNTED TURNOUTS.

CLASS

* 99. *BEST EQUESTRIENNE TURNOUT.

The "Garryowen" Perpetual Trophy, for Best Equestrienne Turnout.

All Equestriennes, 18 years of age and over, competing in hack classes and/or riding competitions are eligible to enter for this trophy.

Competitors must be mounted on galloways or horses. Ponies 14 hands or under not eligible.

100. *BEST INTERMEDIATE EQUESTRIENNE TURNOUT

CLASS 100

- 1. Miss Lee Gilbert - "Golden Charm"
- = 2. Miss Margaret Brien - "Kaladooka"
- = 2. Miss Dianne Searle - "Brandon Boy"
- 3. Miss Robyn Lawrence - "Ritz-Elle"
- 4. Miss Sai Coggan - "Texas"
- 5. Miss Irene Dawson - "Jomali"
- 6. Miss Susan Carrodus - "Dainty Lass"

Class 101

- 1 - Miss Charmi Cole - "Impence Cheers"
- 2 - Miss Lynette Lewis - "Bay Queen"
- 3 - Miss Robyn Louvo - "Elenallen"
- 4 - Miss Patricia Francis - "Phantom"
- 5 - Miss Jan Lawrence - "Meadow King"
- 6 - Miss Laya Jones - "Aristocrat"

Class 102 A. (See over page)

- 1. Jeffrey Marriage - "Way Wander"
- 2. Wayne Henderson - "Rumble"
- 3. John Hansen -
- 4. Christopher Lawrence - "Meadow King"
- = 5 - Kelvin Grant - "Girrahwean Juggy Devo"
- = 5 - Leslie Letta - "Sparkle"

Entrants must lodge a statutory declaration to this effect when making entries.

"Competitor" is defined as an individual and does not include...

Class 102

- = 3 - 136 Mrs. K. Abrahams on WINDY WOLD.
- 137 Miss Elizabeth Balharry on ROYALIST.
- 138 Miss Margaret Beggs on ROYAL CONSORT.
- 2 - 140 Miss Gwenda Beveridge on TRACKDOWN.
- 147 Mrs. J. Chipin on WAR LAD.
- 157 Miss Olive Elliott on KISMET.
- 159 Miss Mary Garzoli on ACCLAMATION.
- 162 Miss Patricia Hanna on NAIROBI.
- 6 - 164 Miss June Hendry on ABD-EL-KADIR.
- 166 Miss Nola L. Jones on SHERRY.
- 167 Miss Rosemary Jones on COUNTESS.
- 1 - 172 Miss Yvonne Lewis on RATA.
- 173 Mrs. F. J. Lithgow on GAY BLADE.
- 174 Miss Marjorie J. Little on SANDOWN.
- = 3 - 179 Miss Bridget A. Macintyre on ALPINE.
- 181 Miss Anthea Mackay on GREAT MIRTH.
- 186 Miss Mollie Moore on YARRAWONGA.
- 187 Miss Ann Moreland on MAHMOUD.
- = 5 - 193 Miss Rae Parmley on ROTA.
- = 5 - 195 Miss Elizabeth Reed on BURMA.
- 4 - 198 Miss Jill Ryan on NUTCRACKER.
- 199 Miss Shirley Smiles on DONGA LAD.
- 463 Mrs. D. White on CAVALIER.
- 206 Miss Ilona White on RAJAH.
- 395 Mrs. J. S. Williamson on COPPER COIN.
- 464 Miss Helen Wills on NICE GUY.
- 208 Mrs. C. A. Wilson on TARRA.

1951
 1954) Ian Forsyth, View Bank Mintern Vol. 7.
 1954) W. G. Francis & Mrs. J. M. O'Keefe, BLUE-
 1954) E. G. & Mrs. M. J. Evison, SCAM 2680, ET.
 1954) E. G. & Mrs. M. J. Evison, SCAM 2680, ET.
 1954) E. G. & Mrs. M. J. Evison, SCAM 2680, ET.

SADDLE SECTION

Notwithstanding any regulation to the contrary, an exhibit may be entered in one ordinary class in the Saddle Section and one ordinary class in the Harness Section.

DRESS

Ladies and Girls:

In hack classes and riding competitions ladies should wear either:—

(a) Black bowler hat, black or dark blue coat, stock or collar and tie, breeches and riding boots.

Or—

(b) Felt hat or hunting cap, tweed coat and tie (not a stock), jodhpur jodhpur boots.

In classes for best equestrienne and Jumping Contests, ladies must wear either breeches and boots or jodhpurs with a WHITE shirt and no coat if weather is hot; ties or stocks should be securely pinned.

Gentlemen and Boys:

(a) In hack or pony classes and riding competitions—bowler or felt hat or hunting cap, tweed coat, collar and tie (not a stock) either breeches and riding boots or jodhpurs with jodhpur boots.

(b) In jumping competitions gentlemen riders must wear either (a) Hunting Livery of a recognised Hunt Club. (b) Black coat and stock, white breeches, black boots, or (c) Tweed coat and tie, fawn breeches and black or tan boots. Boys under 16 shall wear hunting cap, tweed coat, and WHITE shirt with jodhpurs. Stocks or ties must be securely pinned.

MOUNTED TURNOUTS.

CLASS

* 99. *BEST EQUESTRIENNE TURNOUT.

The "Garryowen" Perpetual Trophy, for Best Equestrienne Turnout.

All Equestriennes, 18 years of age and over, competing in hack classes and/or riding competitions are eligible to enter for this trophy.

Competitors must be mounted on galloways or horses. Ponies 14 hands or under not eligible.

100. *BEST INTERMEDIATE EQUESTRIENNE TURNOUT

CLASS 100 Trophy will be awarded for Best Equestrienne Turnout.

- 1. Miss Lee Gilbert - "Golden Sahara"
- = 2. Miss Margaret Brien - "Kaladooka"
- = 2. Miss Deanne Searle - "Brandon Bay"
- 3. Miss Robyn Lawrence - "PITZ-ELLE"
- 4. Miss Gai Coggan - "Texas"
- 5. Miss Irene Hansen - "Jomala"
- 6. Miss Susan Carrodero - "Dainty Lass"

CLASS

101. *BEST JUNIOR EQUESTRIENNE TURNOUT.

A Perpetual Trophy will be awarded for Best Junior Equestrienne Turnout.

THE LOUIS EPSTEIN TROPHY, presented by LOUIS EPSTEIN PTY. LTD., 136 Flinders St., Melbourne, C.I., valued at £5/5/- will be awarded to the winner of this class.

All equestriennes, under 15 years of age, competing in hack classes and/or riding competitions are eligible to enter for this trophy.

Class 102 A. (see over page)

- 1. Jeffrey Marriage - "Gay Traveller"
- 2. Wayne Henderson - "Rumble"
- 3. John Hansen - "
- 4. Christopher Lawrence - "Meadow Spring"
- = 5. Kelvin Grant - "Girrahwean Juggy Devo"
- = 6. Leslie Letta - "Sparkle"

Entrants must lodge a statutory declaration to this effect when making entries.

"Competitor" is defined as an individual and does not include a Corporation.

Class 102

- = 3 - 136 Mrs. K. Abrahams on WINDY WOLD.
- 137 Miss Elizabeth Balharry on ROYALIST.
- 138 Miss Margaret Beggs on ROYAL CONSORT.
- 2 - 140 Miss Gwenda Beveridge on TRACKDOWN.
- 147 Mrs. J. Chipin on WAR LAD.
- 157 Miss Olive Elliott on KISMET.
- 159 Miss Mary Garzoli on ACCLAMATION.
- 162 Miss Patricia Hanna on NAIROBI.
- 6 - 164 Miss June Hendry on ABD-EL-KADIR.
- 166 Miss Nola L. Jones on SHERRY.
- 167 Miss Rosemary Jones on COUNTESS.
- 1 - 172 Miss Yvonne Lewis on RATA.
- 173 Mrs. F. J. Lithgow on GAY BLADE.
- 174 Miss Marjorie J. Little on SANDOWN.
- = 3 - 179 Miss Bridget A. Macintyre on ALPINE.
- 181 Miss Anthea Mackay on GREAT MIRTH.
- 186 Miss Mollie Moore on YARRAWONGA.
- 187 Miss Ann Moreland on MAHMOUD.
- = 5 - 193 Miss Rae Parmley on ROTA.
- = 5 - 195 Miss Elizabeth Reed on BURMA.
- 4 - 198 Miss Jill Ryan on NUTCRACKER.
- 199 Miss Shirley Smiles on DONGA LAD.
- 463 Mrs. D. White on CAVALIER.
- 206 Miss Fiona White on RAJAH.
- 395 Mrs. J. S. Williamson on COPPER COIN.
- 464 Miss Helen Wills on NICE GUY.
- 208 Mrs. C. A. Wilson on TARRA.

SA
 (31) W. G. Francis & Mrs. J. M. O'Keefe, BLUE-
 ET, 7/10/56.
 (254) Ian Forsyth, VIEW BANK MINTERN VOL. 7,
 1951.
 (812) E. G. & Mrs. M. J. Evison, SCANI 2680, ET,
 ET, -/10/57.

Notwithstanding any regulation to the contrary, an exhibit may be entered in one or class in the Saddle Section and one ordinary in the Harness Section.

DRESS

Ladies and Girls:

In hack classes and riding competitions should wear either:—

- (a) Black bowler hat, black or dark blue stock or collar and tie, breeches and riding boots.
- Or—
- (b) Felt hat or hunting cap, tweed coat, collar and tie (not a stock), jodhpurs and jodhpur boots.

In classes for best equestrienne turnout, and Jumping Contests, ladies must wear (a) above. In novelty events, ladies may wear either breeches and boots or jodhpurs with a WHITE shirt and no coat if the weather is hot; ties or stocks should be securely pinned.

Gentlemen and Boys:

- (a) In hack or pony classes and riding competitions—bowler or felt hat or hunting cap, tweed coat, collar and tie (not a stock) either breeches and riding boots or jodhpurs with jodhpur boots.
- (b) In jumping competitions gentlemen riders must wear either (a) Hunting Livery of a recognised Hunt Club. (b) Black coat and stock, white breeches, black boots, or (c) Tweed coat and tie, fawn breeches and black or tan boots. Boys under 16 shall wear hunting cap, tweed coat, and WHITE shirt with jodhpurs. Stocks or ties must be securely pinned.

MOUNTED TURNOUTS.

CLASS

*** 99. *BEST EQUESTRIENNE TURNOUT.**

The "Garryowen" Perpetual Trophy, for Best Equestrienne Turnout.

All Equestriennes, 18 years of age and over, competing in hack classes and/or riding competitions are eligible to enter for this trophy.

Competitors must be mounted on galloways or horses. Ponies 14 hands or under not eligible.

100. *BEST INTERMEDIATE EQUESTRIENNE TURNOUT.

CLASS 100 Trophy will be awarded for Best Equestrienne Turnout.

- 1. Miss Lee Gilbert - "Golden Charm"
- = 2. Miss Margaret Brien "Kaladooka"
- = 2 Miss Dianne Searle "Brandon Boy"
- 3 - Miss Robyn Lawrence "RITZ-ELLE"
- 4 Miss Gai Coggan "Texas"
- Miss Irene Hansen "Tomah"
- 7 Miss Susan Carrodo "Dainty Joe"

galloways 14 hands 2 inches or under. The animal, costume and gear used in this class must be the bona-fide property of the competitor or her brother, sister, guardian or parent.

102. *THE ESQUIRE EQUESTRIENNE TURN-OUT.

Trophy valued at £5/5/- (presented by Mrs. W. R. Nevins) and Sash will be awarded for Best Equestrienne Turnout.

All equestriennes 18 years of age and over competing in hack classes and/or riding competitions are eligible to enter for this trophy.

The animal, costume and gear used in this class must be the bona-fide property of the competitor.

Entrants must lodge a statutory declaration to this effect when making entries.

"Competitor" is defined as an individual and does not include...

Class 102

- = 3 - 136 Mrs. K. Abrahams on WINDY WOLD.
- 137 Miss Elizabeth Balharry on ROYALIST.
- 138 Miss Margaret Beggs on ROYAL CONSORT.
- 2 - 140 Miss Gwenda Beveridge on TRACKDOWN.
- 147 Mrs. J. Chipin on WAR LAD.
- 157 Miss Olive Elliott on KISMET.
- 159 Miss Mary Garzoli on ACCLAMATION.
- 162 Miss Patricia Hanna on NAIROBI.
- 6 - 164 Miss June Hendry on ABD-EL-KADIR.
- 166 Miss Nola L. Jones on SHERRY.
- 167 Miss Rosemary Jones on COUNTESS.
- 1 - 172 Miss Yvonne Lewis on RATA.
- 173 Mrs. F. J. Lithgow on GAY BLADE.
- 174 Miss Marjorie J. Little on SANDOWN.
- = 3 - 179 Miss Bridget A. Macintyre on ALPINE.
- 181 Miss Anthea Mackay on GREAT MIRTH.
- 186 Miss Mollie Moore on YARRAWONGA.
- 187 Miss Ann Moreland on MAHMOUD.
- = 5 - 193 Miss Rae Parmley on ROTA.
- = 5 - 195 Miss Elizabeth Reed on BURMA.
- 4 - 198 Miss Jill Ryan on NUTCRACKER.
- 199 Miss Shirley Smiles on DONGA LAD.
- 463 Mrs. D. White on CAVALIER.
- 206 Miss Ilona White on RAJAH.
- 395 Mrs. J. S. Williamson on COPPER COIN.
- 464 Miss Helen Wills on NICE GUY.
- 268 Mrs. C. A. Wilson on TARRA.

PONIES—SADDLE SECTION

owned by the owner of the sire but must be the bona fide property of the one exhibitor. Competition for the prize is limited to animals entered in the ordinary classes. Prizes: £5, £3, £2.

1- 449 W. Buckleigh.
2- 450 W. Buckleigh.
3- 451 M. T. Clinton.

CHAMPION PRIZES

- 384 - JUNIOR CHAMPION SHETLAND PONY STALLION (3 years or under).—Society's Sash.
387 - JUNIOR RESERVE CHAMPION SHETLAND PONY STALLION.—Society's Sash.
376 - CHAMPION SHETLAND PONY STALLION (2 years or over).—Government Certificate and Society's Sash.
377 - RESERVE CHAMPION SHETLAND PONY STALLION.—Society's Sash.
420 - JUNIOR CHAMPION SHETLAND PONY MARE (3 years or under).—Society's Sash.
425 - JUNIOR RESERVE CHAMPION SHETLAND PONY MARE.—Society's Sash.
406 - CHAMPION SHETLAND PONY MARE (2 years or over).—Government Certificate and Society's Sash.
396 - RESERVE CHAMPION SHETLAND PONY MARE.—Society's Sash.

Section 7 — Saddle Section

SADDLE HORSES:

Judge: C. A. M. ROSS, Esq.
Stewards: ROBERT HUNTER, Esq.
F. J. LITHGOW, Esq.
R. G. VIAL, Esq.

SADDLE GALLOWAYS:

Judge: RUPERT RICHARDSON, Esq.
Stewards: J. F. BRADSTREET, Esq.
A. C. TRUMBLE, Esq.
C. S. MANN, Esq.

UTILITY STOCK HORSE:

Judge: C. A. M. ROSS, Esq.

SADDLE PONIES:

Judge: C. A. ROGERS, Esq.
Stewards: SIR EDGAR COLES.
J. F. BRADSTREET, Esq.
A. C. TRUMBLE, Esq.
C. S. MANN, Esq.

MOUNTED POLICE TURNOUT:

Judge: S. MORRISON, Esq.
Stewards: W. McL. GREAVES, Esq.
J. W. MORGAN, Esq.

DRESSAGE:

Judges (3): JOHN WINCHESTER, Esq.
Mrs. J. B. McFADDEN.
Miss R. M. EMERY.

Stewards: D. W. KNOX, Esq.
Lt.-Col. R. H. deG. NUGENT.
Mrs. G. BURGESS.
R. B. LANGDON, Esq.
S. T. CHAPPLE, Esq.
M. ORGAN, Esq.

BEST EQUESTRIAN TURNOUTS:

Judge (Horses): C. A. M. ROSS, Esq.
Judge (Galloways and Ponies, Class 101):
RUPERT RICHARDSON, Esq.
Judge (Riding Ability, 15 years and over):
Judge (Riding Ability, under 15 years):
Mrs. H. S. WILKENS.
Judge (Costume): Mrs. D. FRANCIS.
Judge (Saddlery): J. W. MORGAN, Esq.
Judge (General Appearance): Mrs. B. GIBSON.
Independent Referee: J. W. MORGAN, Esq.
Stewards: ROBERT HUNTER, Esq.
W. McL. GREAVES, Esq.
R. G. VIAL, Esq.
F. J. LITHGOW, Esq.

A surcharge of 1/- per horse shall be imposed on all horses, galloways and ponies entered in Sections 7 and/or 9.

This surcharge, which must be remitted with the entry fees, shall be paid into the Overseas Team Fund of The Equestrian Federation of Australia.

* Denotes Special Class.

An exhibit may only be entered in one ordinary class in each of Sections 5, 6, 7 and 8 and in as many Special Classes as it is eligible to compete in Sections 5, 6, 7, 8 and 9.

An exhibit cannot be entered in a Special class unless it has been entered in an ordinary class in the same section. (This regulation does not apply to the Miscellaneous & Dressage Classes, which include Classes 103 to 112 and 150 to 152 inc.)

An exhibit must compete and qualify in an ordinary class before becoming eligible for Champion Prizes.

(Stallions are not eligible to compete in this Section. Dressage Classes excepted).

All animals entered in this Section must be registered in the Equestrian Federation of Australia's Register. For particulars regarding registration apply to the Secretary Equestrian Federation of Australia (Victorian Branch), Royal Show Grounds, Epsom Road, Ascot Vale, W.2.

Where height is stipulated, horses must be measured, and an exhibit over or under the specified measurement may be transferred to its correct Class. Where a definite weight is specified, the horse must, in the opinion of the judge, be suitable for carrying such weight.

All horses in the 14-st., 12-st. and 10-st. Hack Classes must be paraded before judging, when the Judge will classify them into their various classes in the following way:—The horses entered for 14-st. Hack shall be paraded, when any horse too light in the opinion of the Judge, shall be transferred to the 12-st. Class. Those entered in the 12-st. Class shall be next paraded, when the Judge shall class out any he considers too heavy or too light, and shall transfer the heavy to 14-st. and the light to 10-st. Class. Those entered for the 10-st. Class shall be paraded, and the Judge shall class out all considered too heavy, and transfer to 14-st. or 12-st. Class, as the case may be. Judging will then commence with the 14st. Class.

N.B.:—Hacks which are not paraded for classification will not be eligible to compete.

Please state on entry form the name, colour and correct age of exhibit, also pedigree (if known).

All entrants in saddle and contest sections must state performances of horse or pony on a form. Immediately after the close of entries, the Horse Committee will go through all forms, and from the information supplied will determine which entries will be accepted, and for which animals accommodation will be provided. In this connection, first preference will be given to approved animals from other States. All entrants will be notified of the Committee's decision, and all fees paid on any entries not accepted will be refunded.

SA
 (31) W. G. Francis & Mrs. J. M. O'Keefe, BLUE-
 RI, 7/10/56.
 (254) Ian Forsyth, VIEW BANK MINTERN VOL. 7,
 1951.
 (812) E. G. & Mrs. M. J. Evison, SCAMT 2680, RI,
 RI, -/10/57.

Notwithstanding any regulation to the contrary, an exhibit may be entered in one or more classes in the Saddle Section and one ordinary in the Harness Section.

DRESS

Ladies and Girls:

In hack classes and riding competitions should wear either:—

- (a) Black bowler hat, black or dark blue stock or collar and tie, breeches and riding boots.
Or—
- (b) Felt hat or hunting cap, tweed coat, collar and tie (not a stock), jodhpurs and jodhpur boots.

In classes for best equestrienne turnout, and Jumping Contests, ladies must wear (a) above. In novelty events, ladies may wear either breeches and boots or jodhpurs with a WHITE shirt and no coat if the weather is hot; ties or stocks should be securely pinned.

Gentlemen and Boys:

- (a) In hack or pony classes and riding competitions—bowler or felt hat or hunting cap, tweed coat, collar and tie (not a stock) either breeches and riding boots or jodhpurs with jodhpur boots.
- (b) In jumping competitions gentlemen riders must wear either (a) Hunting Livery of a recognised Hunt Club. (b) Black coat and stock, white breeches, black boots, or (c) Tweed coat and tie, fawn breeches and black or tan boots. Boys under 16 shall wear hunting cap, tweed coat, and WHITE shirt with jodhpurs. Stocks or ties must be securely pinned.

MOUNTED TURNOUTS.

CLASS

*** 99. *BEST EQUESTRIENNE TURNOUT**

The "Carrington" Perpetual Trophy.

[Handwritten notes in blue ink, partially obscured by a large blue scribble.]

All Equestriennes, 15 years of age and under 18 years, competing in hack classes and/or riding competitions are eligible to enter for this trophy.

THE LOUIS EPSTEIN TROPHY, presented by LOUIS EPSTEIN PTY. LTD., 136 Flinders St., Melbourne, C.1., valued at £5/5/- will be awarded to the winner of this class.

The animal, costume and gear used in this class must be the bona-fide property of the competitor or her brother, sister, guardian or parent.

IN FOIL PIE DISHES

EVERYWHERE!

After years of research
 Four'n Twenty Pies are
 now BAKED and SOLD in
 FOIL PIE DISHES

NO MORE BROKEN PIES

EASIER EATING

OVEN FRESHNESS RETAINED

Look for the "Four'n
 Twenty" trade-mark
 on the bottom of the Foil
 Pie Dish

All entries must be lodged with the Secretary by 5 p.m. on WEDNESDAY, 21st SEPTEMBER. Entry free.

The name of the animal and name of the rider must be given on the entry form.

In the event of the animal originally nominated becoming unfit for use because of accident or illness, a substitute will be permitted provided the Society's Veterinary Surgeon certifies to the fact that the animal originally nominated is fit to compete.

Classes will be competed for annually, and the year's winner will be presented with a specially inscribed sash.

Special Ribbons will also be awarded to the competitors placed second, third, fourth, fifth, sixth in these events.

EQUESTRIENNE TURNOUT Classes will be judged by points on the following scale:—

	Points.
MOUNT—Conformation and soundness	25
Manners and paces	20
	— 45
EQUIPMENT—*Saddlery	10
Costume	10
	— 20
RIDING ABILITY	25
GENERAL APPEARANCE	10
	— 100

Class 102B

- 1 - Graeme Tipping - "Rippoulea Honeybee"
- 2 - John Waddell - "Silver Coin"
- 3 - Bobby Patten - "Rivermeade Silver Wattle"
- 4 - Robert Quinsee - "Kurrajong Park Bluey"
- 5 - Bruce Anderson - "Spilly"
- 6 - David Nicou - "Satou"

ALWAYS CHEAPER AT COLES

MISCELLANEOUS.

Previous Page

and Special Sash will be awarded to the winner of this Class.

Boys, 12 years of age and under 15, competing in saddle classes and/or riding competitions are eligible to enter for this trophy.

102B. *THE BOYS' JUNIOR EQUESTRIAN TURNOUT.

The Mr. and Mrs. A. G. Hunter Trophy (presented by Mr. and Mrs. Robert Hunter) and Special Sash will be awarded to the winner of this Class.

Boys under 12 years of age, competing in saddle classes and/or riding competitions, are eligible to enter for this trophy.

GENERAL CONDITIONS FOR CLASSES 102A AND 102B

All entries must be lodged with the Secretary by 5 p.m. on WEDNESDAY, 21st SEPTEMBER. ENTRY FREE.

The name of the animal and name of the rider must be given on the entry form.

The animal, costume and gear used in these Classes must be the bona-fide property of the competitor, or his brother, sister, guardian or parent.

In the event of the animal originally nominated becoming unfit for use because of accident or illness, a substitute will be permitted provided that the Society's Veterinary Surgeon certifies to the fact that the animal originally nominated is not fit to compete.

Trophies will be competed for annually, and each year's winner will be presented with a suitably inscribed Sash. Special Sashes will also be awarded to the competitors placed second, third, fourth, fifth and sixth.

Boys' Equestrian Turnout Classes will be judged by points on the following scale:—

	Points	
MOUNT—Conformation and soundness	12½	
Manners and paces	12½	
	—	25
EQUIPMENT—*Saddlery	12½	
Costume	12½	
	—	25
RIDING ABILITY	15	
Department and behaviour of rider	10	
	—	25
GENERAL APPEARANCE—		
Harmony and balance between horse, rider, equipment and costume	25	
	—	
TOTAL		100

* Saddlery will be judged on correctness, condition and suitability.

(led), 15 hands or over, suitable g hacks and hunters (special). Prizes: £5, £3, £1, Card, all presented by the Society. Entry fee £1/5/-, R.A.S. of V. Members 15/-.

- 1-452 Miss H. J. Bent, EL CENTRO 2631, ch, 20/9/54.
- 453 Miss Jeanette Billman, EBONY LASS 2075, blk, 5/11/54.
- 454 Miss Jennifer M. Branigan, FINLARIG 2639, b, 10/2/52.
- 455 Miss Jenufa Brown, VOLUNTARY STAR 2674, b, 1955.
- 456 E. Clark & Son, DAWN, 1961, gr, -/9/53.
- 457 Miss M. Cosgrave, THE SHIRALEE 2563, ch, 25/12/57.
- 458 Miss O. Elliott, TITANIA N671, br, 26/9/54.
- 459 Miss D. Farmer, MELISSA 1513, gr, -/10/51.
- 460 Mrs. Elizabeth Faulkner, HIGH SOCIETY, ch, 5/10/54.
- 3-461 W. G. Francis & Mrs. J. M. O'Keefe, BETTY DUNOON 2510, gr, -/9/50.
- 462 R. E. Gardiner, BEAULENE 2588, ch, 1954.
- 463 P. D. Hanrahan, LETCHA 2571, b, -/11/51.
- 464 P. D. Hanrahan, SUBMARINA 2572, b rn, 21/10/56.
- 465 Miss Thelma Harris, BLUE MIST 1413, gr, 1950.
- 4-466 Miss Rosemary Jones, COUNTESS 2682, br, -/9/51.
- 467 Miss Chris Knoblock, TINTOOKIE 1911, ch, -/8/52.
- 468 D. McCrohan, BRONZE WING 2542, ch, 1953.
- 469 Miss Marjorie Piferer, BRIGHT STAR 2334, br, 1952.
- 2-470 Miss Elizabeth Reed, RANEE 1810, gr, 1952.
- 471 Miss Jill Ryan, LIZA 1689, b, 23/8/55.
- 472 Mrs. R. Traill, VALBRAE QUEEN 2613, b, 1951.

104. *BROOD MARE, 15 hands or over, showing thoroughbred qualities (led) (visibly in foal or with foal at foot) (Special).— Prizes: £5, £3, £1, Card. Entry fee, £1/5/-; R.A.S. of V. Members, 15/-.

- (453) Miss Jeanette Billman, EBONY LASS 2075, blk, 5/11/54.
- 473 Miss M. Garzoli, BRONZE LADY 2535, br, 1950.
- 474 P. D. Hanrahan, MISS HYETT 2514, ch, -/10/44.
- 475 Miss Marjorie J. Little, TERRIFIC GIRL 2285, ch, 25/11/51, s Enghien, d Lady Liberty. — *Transferred to Class 52*

105. *GENTLEMEN'S COB, 15 hands or under (definitely up to 15 stone). (Special).— Prizes: £5, £3, £1, Card. Entry fee £1/5/-, R.A.S. of V. Members 15/-.

- 476 Miss Gay Adams, JASPER 867, ch, 1950.
- 477 Mrs. H. Bartram, HICKORY 2551, ch, -/11/55.
- 478 Miss Juliane E. Bell, SARACEN 1030, gr, 2/11/51.
- 479 Miss Helen Byrnes, MOOMBA 1291, blk, 1950.
- 480 E. Clark & Son, BARNEY 2405, gr, -/10/55.
- 2-481 J. A. Clark, CHARMAINE 2448, gr, 17/12/54.
- (181) T. J. & W. J. Dwyer, MOONRAY 2226, b, 1954.
- 481 Miss Snaryl Gardner, ANDREW 1377, ch, 1951.
- (195) Miss Lea Gilbert, GOLDEN CHARM 2344, ch, -/8/52.
- 1-482 S. L. Henderson, RUMMIE 2517, ch, 1951.
- 483 Miss H. L. Kemp, GOLD DUST 612, ch, 1946.
- 484 Mrs. B. J. Klein, DOMINO, b.
- 3-485 R. C. Lawrance, MEADOW KING N218, gr, 1952.

SADDLE SECTION

* Saddlery will be judged on quality, condition and suitability.

In the event of a tie for first place, an independent judge shall decide the winner.

CLASS

102A. *THE BOYS' INTERMEDIATE EQUESTRIAN TURNOUT.

A Trophy (presented by Mrs. Norman Mitchell) and Special Sash will be awarded to the winner of this Class.

Boys, 12 years of age and under 15, competing in saddle classes and/or riding competitions are eligible to enter for this trophy.

102B. *THE BOYS' JUNIOR EQUESTRIAN TURNOUT.

The Mr. and Mrs. A. G. Hunter Trophy (presented by Mr. and Mrs. Robert Hunter) and Special Sash will be awarded to the winner of this Class.

Boys under 12 years of age, competing in saddle classes and/or riding competitions, are eligible to enter for this trophy.

GENERAL CONDITIONS FOR CLASSES 102A AND 102B

All entries must be lodged with the Secretary by 5 p.m. on WEDNESDAY, 21st SEPTEMBER.

ENTRY FREE.

The name of the animal and name of the rider must be given on the entry form.

The animal, costume and gear used in these Classes must be the bona-fide property of the competitor, or his brother, sister, guardian or parent.

In the event of the animal originally nominated becoming unfit for use because of accident or illness, a substitute will be permitted provided that the Society's Veterinary Surgeon certifies to the fact that the animal originally nominated is not fit to compete.

Trophies will be competed for annually, and each year's winner will be presented with a suitably inscribed Sash. Special Sashes will also be awarded to the competitors placed second, third, fourth, fifth and sixth.

Boys' Equestrian Turnout Classes will be judged by points on the following scale:—

	Points
MOUNT—Conformation and soundness	12½
Manners and paces	12½
	25
EQUIPMENT—*Saddlery	12½
Costume	12½
	25
RIDING ABILITY	15
Department and behaviour of rider	10
	25
GENERAL APPEARANCE—	
Harmony and balance between horse, rider, equipment and costume	25
TOTAL	100

* Saddlery will be judged on correctness, condition and suitability.

MISCELLANEOUS.

CLASS

103. *MARE (led), 15 hands or over, suitable for breeding hacks and hunters (special).—Prizes: £5, £3, £1, Card, all presented by INDUSTRIAL ACCEPTANCE CORPORATION, 60 COLLINS PLACE, MELBOURNE. Entry fee £1/5/-. R.A.S. of V. Members 15/-.

- 1- 452 Miss H. J. Bent, EL CENTRO 2681, ch. 20/9/54.
- 453 Miss Jeanette Billman, EBONY LASS 2075, blk, 5/11/54.
- 454 Miss Jennifer M. Branigan, FINLARIO 2639, b, 10/2/52.
- 455 Miss Jenufa Brown, VOLUNTARY STAR 2674, b, 1955.
- 456 E. Clark & Son, DAWN, 1961, gr. -/9/52.
- 457 Miss M. Cosgrave, THE SHIRAZEE 2562, ch. 25/12/57.
- 458 Miss O. Elliott, TITANIA N671, br, 26/9/54.
- 459 Miss D. Farmer, MELISSA 1513, gr. -/10/51.
- 460 Mrs. Elizabeth Faulkner, HIGH SOCIETY, ch. 5/10/54.
- 3- 461 W. G. Francis & Mrs. J. M. O'Keefe, BETTY DUNOON 2510, gr. -/9/50.
- 462 R. E. Gardiner, BEADLENE 2588, ch, 1954.
- 463 P. D. Hanrahan, LETCHA 2571, b, -/11/51.
- 464 P. D. Hanrahan, SUBMARINA 2572, b m, 21/10/54.
- 465 Miss Thelma Harris, BLUE MIST 1413, gr. 1950.
- 4- 466 Miss Rosemary Jones, COUNTESS 2082, br. -/9/51.
- 467 Miss Chris Keableck, TINTOOKIE 1911, ch. -/8/52.
- 468 D. McCrahan, BRONZE WING 2542, ch, 1952.
- 469 Miss Marjorie Piferret, BRIGHT STAR 2534, br, 1952.
- 2- 470 Miss Elizabeth Reed, RANGE 1810, gr, 1952.
- 471 Miss Irl Ryan, LIZA 1689, b, 23/8/55.
- 472 Mrs. R. Traill, VALERIE QUEEN 2613, b, 1951.

104. *BROOD MARE, 15 hands or over, showing thoroughbred qualities (led) (visibly in foal or with foal at foot) (Special).—Prizes: £5, £3, £1, Card. Entry fee, £1/5/-; R.A.S. of V. Members, 15/-.

- 453 Miss Jeanette Billman, EBONY LASS 2075, blk, 5/11/54.
- 473 Miss M. Gerzoff, BRONZE LADY 2525, br, 1950.
- 474 P. D. Hanrahan, MISS EYETT 2514, ch. -/10/44.
- 475 Miss Marjorie J. Little, TERRIFIC GIRL 2285, ch. 25/11/51, s Eudora, d Lady Liberty. — *Transferred to class 52*

105. *GENTLEMEN'S COB, 15 hands or under (definitely up to 15 stone), (Special).—Prizes: £5, £3, £1, Card. Entry fee £1/5/-. R.A.S. of V. Members 15/-.

- 476 Miss Gay Adams, JASPER 247, ch, 1950.
- 477 Mrs. H. Baxtram, HICKORY 2551, ch. -/11/52.
- 478 Miss Julianne E. Bell, SARACEN 1030, gr. 2/11/51.
- 479 Miss Helen Byrnes, MOGMA 1291, blk, 1950.
- 480 E. Clark & Son, BARNEY 2405, gr. -/10/55.
- 2- (178) J. A. Clark, CHARMAINE 2408, gr. 17/12/54.
- (181) T. J. & W. J. Dwyer, MOONRAY 2226, b, 1954.
- 482 Miss Sheryl Gardner, ANDREW 1377, ch, 1951.
- (195) Miss Lee Gilbert, GOLDEN CHARM 2410, ch. -/8/52.
- 1- 483 S. L. Henderson, RUMMIE 2517, ch, 1951.
- 484 Miss H. L. Kemp, GOLD BUST 612, ch, 1946.
- 484 Mrs. B. J. Klein, GOMING, b.
- 3- 485 R. C. Lawrence, MEADOW KING N218, gr. 1952.

FOR RESULTS See previous page

SADDLE SECTION

- 487 Mrs. D. W. McGregor, TOBY 2309, br. -/10/52.
- 488 Miss Margaret Milward, KON TIKI 1346, b. -/9/50.
- 489 Miss Jenny Pollitt, DIPLOMAT 1182, gr. 1943.
- 490 D. J. Stevens, LINNEL GOLD 2364, ch. 27/10/54.
- 4-491 Donald T. White, GLEN IDOL 724, ch. 1947.
- 4-492 Donald T. White, GLEN GARRY 1215, gr. 1950.
- 493 Miss Ilona White, RAJAH 1756, br. 1950.
- (188) J. White, CALYPSO 1849, gr. 1952.
- 494 Wilson Bros., SILVER QUEEN 2388, cr. -/11/53.

CLASS

106. *PURE-BRED ARAB SADDLE MARE OR GELDING (ridden), (Special). Pedigree to be stated on Entry Form.—Prizes: £5, £3, £1, Card. Entry fee £1/5/-. R.A.S. of V. Members 15/-. A special prize of £20 presented by Mrs. A. D. D. Maclean, Fenwick Stud Farm, Yan Yean, will be awarded to the winner of the above class. (This amount will be reduced to £15 if there are less than 6 competitors).

- (117) Gordon L. Cain, ELECTRIA, gr. 7/10/54.
- 1-495 Miss J. Elliot, SHERIF 923, b. 20/8/50.
- 496 Dennis Heather, REPLICA, A.H.S.B., ch. 9/9/58, Mrs. A. D. D. Maclean, s Shafreyn (imp.), d Fadoura.
- 4-497 Mrs. D. Kelynaek, YAZID, A.H.S.B., ch. 22/10/51, Mrs. A. D. D. Maclean, s Rakib (imp.), d Yassef.
- 2-(119) Eric Kofe, GUEMERA, gr. 12/10/53, Mrs. C. Luckcock, s Sitham, d Marada.
- Ab(125) Mrs. M. D. Lewis, GARLAND, gr. 9/10/57, s Riffal (imp.), d Niskib.
- 3-(122) Miss Judy Ryan, MOONKAS, gr. 10/11/53, Mrs. A. D. D. Maclean, s Silver Moonlight (imp.), d Kassa.

N.B.—The first three place-getters in the Classes for Gentlemen's Cob and Pure-Bred Arab Saddle Mare or Gelding are NOT eligible to compete in Consolation Classes for Hacks.

107. *MARE OR GELDING suitable to contest Combined Training Events. To be under 10 years old and judged for conformation, fitness and suitability, manners and paces, and jumping ability over a simple course in which obstacles will not exceed 3 feet in height. Prizes: £10, £5, £3, Card. Entry fee, £1/5/-; R.A.S. of V. Members, 15/-. HORSES entered in Class 107 to be examined by the Society's Veterinary Surgeon in the ring, just prior to being judged.

- 498 Mrs. Kevin Abrahams, WINDYWOLD 2361, ch. 30/11/53.
- 499 Miss Gay Adams, FABIAN 2357, gr. 30/10/56.
- 500 M. C. Barns, SEBASTIAN 2095, b. 20/8/53.
- 501 E. J. Ebbington, SUN GENIUS 2109, ch. 25/10/52.
- 2-502 Miss Gwenda Beveridge, TRACKDOWN 2394, b. -/8/54.
- (454) Miss Jennifer M. Branigan, FINLARIG 2639, b. 10/2/52.
- 503 Mrs. Nan J. Bull, MATELOT 2367, blk. 24/11/51.
- 504 Miss Marjorie Coombs, TROY 1960, br. 1952.
- 505 Miss Lois J. Dickinson, BOURBON 2554, b. 11/10/54.
- (458) Miss O. Elliott, TITANIA 2671, br. 26/9/54.
- 506 H. & K. Foletta, DEL RENO, gr. 1952.
- 507 Miss M. Garzoli, ACCLAMATION 2414, ch. 1955.
- 508 Miss Elizabeth M. Goetz & Frank A. Curcio, Jr., ARISTIC 2496, b. 17/5/49.
- 1-509 Miss Sue Griffith, RACKETEER 2282, ch. 1/10/52.
- (463) P. D. Hanrahan, LETCHA 2571, b. -/11/51.

- 3-510 Miss Thelma Harris, GOTHIC 2313, b. 1954.
- 511 Graham Hunt, TOWN TALK 2597, ch. 1953.
- 512 Kiddlewick School of Equitation, NEVER MIND 2502, ch. 1954.
- 513 Mr. & Mrs. Trevor King, MIKE MURPHY 2632, b. 1/10/56.
- 514 Miss Yvonne Lewis, MR. X 2622, b. 5/10/54.
- 4-515 Miss Yvonne Lewis, RATA 1713, b. 16/10/52.
- 516 Miss Marjorie J. Little, SANDOWN 2531, ch. 1956.
- 517 Miss Heather McCallum, MEEBERRIE 2393, gr. 1952.
- 518 W. A. McCarroll, SUNLANDER 2501, br. 3/12/55.
- (468) D. McCrohan, BRONZE WING 2542, ch. 1953.
- (486) Miss Fiona McDonald, INTERMIT 2488, br. 14/10/52.
- 519 Mrs. Ken McIver, BONANZA 2181, blk. 1951.
- 520 Miss Anthea Mackay, GREAT MIRTH 1406, ch. 12/11/51.
- 521 J. & P. McKay, BUSTER 1537, cr. 1953.
- 522 Miss Margaret Milward, GLENFERRIE 2559, gr. 1954.
- 523 James J. Nicol, BUNNACK 2609, br. 14/10/52.
- 524 Miss Rae Parmley, GOLDBURN 1917, ch. 15/9/50.
- 525 Miss Jill Ryan, ALUKEA 2165, br. 1953.
- 526 Miss Pamela H. Southby, HARKAWAY 2526, br. 22/12/53.
- 527 J. Stadelman, RADISH 1864, b. 15/11/51.
- 528 Mrs. R. Traill, CLEVEDEN 2612, b. 1951.
- 529 Miss Ilona White, SHAH 2389, gr. 1954.
- 530 Mrs. M. M. Whitehead, DARK PAGEANT 1924, br. 3/9/51.
- 531 A. E. Winton, BRAHMIN 2320, ch. 1953.
- 532 A. E. Winton, STUDENT PRINCE 2321, ch. 1953.

CLASS

108. MOUNTED POLICE TURNOUT, Mare or Gelding, shown in saddle, and judged with equipment for style and neatness as a turnout and control and manners and paces of horse.—Prizes: £7, £3, £2, Card, all presented by ELIZA TINSLEY PTY. LTD., 640 BOURKE ST., MELBOURNE, C.I. Entry free.

- 533 1st Const. Austin, BANDY.
- 534 Const. Barclay, VICEROY.
- 535 1st Const. Biggins, DIM.
- 536 1st Const. Birch, PATCH.
- 537 1st Const. Corless, LEX.
- 3-538 1st Const. Counsel, SILVER.
- 539 1st Const. Dando, WEXFORD.
- 540 Const. Pink, GLEN.
- 541 Const. Hore, LANCE.
- 542 Const. Lynch, THEBAN.
- 543 Const. McLeod, COMET.
- 1-544 1st Const. Martin, DAN.
- 545 Const. Matthews, DIGGER.
- 546 1st Const. Raymond, SUEY.
- 547 1st Const. Robinson, SURE.
- 3-548 Const. Stockdale, MANSFIELD.
- 549 Const. Taylor, SIMBA.
- 550 1st Const. Turnbull, MAC.
- 551 Const. Wade, MARGARET.
- 2-552 1st Const. Wells, COO-EE.
- 553 Const. Whittle, SIM.

109. *BEST UTILITY STOCK HORSE, in action. To be tried over a course and submitted to such tests as the Committee shall determine. Conformation shall not be taken into consideration. (Special).—Prizes: £5, £3, £1, Card. Entry fee 10/-. R.A.S. of V. Members 5/-.

- 554 W. R. Butler, BEN NEVIS 2575, ch. 1950.
- 555 Miss M. Cosgrave, TROOPER, blk.
- 556 Miss M. Cosgrave, KERRY ALTO 1775, b. 1949.
- 557 K. Edgar, BLAZEAWAY.
- 2-558 H. & K. Foletta, TANIA 1128, gr. 1950.
- 559 Ian Hackwell, NICKY, dun.
- (510) Miss Thelma Harris, GOTHIC 2313, b. 1954.
- 1-482 S. L. Henderson, RUMMIE 2517, ch. 1951.
- 560 J. E. Laurie, DANNY BOY.
- 3-561 H. A. Lincoln, ROCKEY 1132, ch.

SADDLE SECTION

- 562 A. McAllister, BLACK NELL, blk.
 (468) D. McCrohan, BRONZE WING 2542, ch, 1953.
 563 O. J. & Mrs. R. M. Matthews, BLUE METAL 2362, gr, 1945.
 564 Miss Janice Newton, GLENGOWAN 2527, gr, 1/8/54.
 565 J. Patterson, GOLDIE, ch.
 566 J. Patterson, PAW PAW, ch.
 567 J. Patterson, SNOW, gr.
 (489) Miss Jenny Pollitt, DIPLOMAT 1182, gr, 1943.
 568 M. R. Power, CRACKERS 2069, pie, 5/11/54.
 569 J. Ruckwood, BEECHER 2540, br, aged.
 (201) J. & L. Slavin, BRENDA 2662, ch, -/9/53.
 570 Mrs. Edith E. Thomas, LADY AMBER 107, gr, 1947.
 571 L. Turner, REDWYN.
 (494) Wilson Bros., SILVER QUEEN 2388, cr, -/11/53.

CLASS

110. *MINIATURE TURNOUT IN SADDLE (Stallions not eligible). Rider not to exceed 12 years of age. Pony not to exceed 12 hands. To be shown in saddle and judged for style and neatness as a turnout. (Special).—Prizes: £5, £3, £1, Card. Entry fee 10/-. R.A.S. of V. Members 5/-.

- (272) Miss M. Anderson, PARKLEIGH FELICITY Vol. 7, gr, 10/10/54.
 (320) Mrs. H. Bartram, DUNDERDALE MISS SILVER 1343, gr, 29/10/47.
 (342) Mrs. H. Bartram, VIEW BANK BELL BIRD Vol. 7, ch, 7/11/57.
 572 Ken Boulton, CINDERS 2673, blk.
 (321) W. Buckleigh, MACFARLANE SPARKLES 3991, gr, -/3/56.
 (322) Gordon L. Cain, NATTAI SUNRISE 3871, ch, 18/10/55.
 (408) M. T. Clinton, ROB ROY ALICE 3040S, blk, 10/11/50.
 573 Mrs. J. Davey, TWINKLE TOES 2677, pal, 1955.
 574 Miss Margaret Fogarty, BETTY 2245, gr, 16/10/52.
 575 Mrs. J. A. Grant, DOLLY VARDEN 2672, gr, 1954.
 (276) F. A. Green, GLENGOWAN PEACH BLOSSOM 3455, gr, 22/11/55.
 (277) F. A. Green, LLANGOLLAN MELINDA 4034, b, -/10/55.
 2-576 P. A. Harris, MONSALVAT MYNETTE, gr, 24/12/51.
 577 F. C. & P. J. Hayes, CHAMPAGNE 2332, gr, 1955.
 (279) Mrs. E. J. Jones, SILVER GEM 4191, cr, 1/1/55.
 578 Mrs. E. J. Jones, TREASURE 2343, b, -/8/54.
 579 Mrs. R. G. Kellock, TIP TOP 955, gr, 1951.
 3-580 Mrs. R. G. Kellock, SILVER LIGHT 2652, gr, 1957.
 581 H. A. Lincoln, YANKEE DOODLE 473, gr.
 (287) Miss Margaret P. McIntyre, BLACK OPAL 4129, blk, 7/10/57.
 582 J. E. Madin, DAINTY 2442, gr, 17/9/54.
 583 Joshua Moss, SALLY, blk.
 584 James J. Nicol, OMAR 2610, gr, -/11/56.
 585 James J. Nicol, OSCAR 2382, gr, 16/11/57.
 586 Mrs. Ron Nixon, SILVER 2338, taffy, 10/9/52.
 587 Miss Shelagh Nott & W. H. McDonell, TOY 1287, gr, 1952.
 (326) W. Oakford, SKYE MANDY Vol. 7, gr, 1956.
 588 Mr. & Mrs. F. R. Pullar, KURRAJONG PARK LITTLE GREYLIGHT 1254, gr, -/11/53.
 (289) Mr. & Mrs. F. R. Pullar, GLENDARELL MISTY 2668, gr, 1/9/57.
 (329) Mrs. N. Quinsee, VIEW BANK TITTLE TATTLE 3936, br, 14/10/54.
 589 H. Shaw, TOBY, blk, 1953.
 590 H. Shaw, BLUEY, gr, 1954.
 591 John C. Smith, HIGHLAND BLUE BOY 2417, gr, 1/8/53.
 (281) Mrs. E. Tipping, BEREEN MELODY 3407, blk, 23/7/51.
 592 Graeme Tipping, SILVER DAWN 1046, gr, 1947.
 593 T. V. Walsh, MISS MUFFET 1164, blk, 1952.
 594 Miss Maria Whitehead, DIGGER 2653, br, 1951.
 1-595 Mrs. D. M. Wilson, SKYE SPARROW 2220, gr, 3/11/53.

CLASS

111. *SHETLAND PONY TURNOUT IN SADDLE (Stallions not eligible). Pony not to exceed 10 hands 2 inches. Rider to be six years old or under, and turnout to be led. To be shown in saddle, and judged for style and neatness as a turnout.—Prizes: £5, £3, £1, Card. Entry fee, 10/-; R.A.S. of V. Members, 5/-.

- (426) Ian Anderson, GREEN VALLEY LUCY Vol. 7, blk, 10/10/58.
 (418) Mrs. H. Bartram, VIEW BANK DELICIOUS Vol. 7, pie, 19/10/57.
 596 W. C. Belet, FENWICK FURY 2546, pie, 17/9/56.
 2-597 Ken Boulton, RADISH 1442, br, 1952.
 598 Norman B. Cakebread, LERIDA LADY 2051, pie, 1953.
 (408) M. T. Clinton, ROB ROY ALICE 3040S, blk, 10/11/50.
 (397) M. T. Clinton, ROB ROY ROYAL DEE 2681S, blk, 2/8/48.
 599 John Craddock, NIGGER BOY 2640, blk, 26/9/56.
 1-600 John Craddock, ROSE 3749S, blk, 1950.
 (422) Keith W. Day, ROB ROY NOLA 4187S, blk, 24/9/57.
 3-(398) Kiddlewick School of Equitation, KIDDLEWICK KATE 4167S, gr, 4/10/55.
 601 Miss Judith Lincoln, MISS MUFFET 2682, taffy, 21/8/58.
 602 Miss Sheryl Maynes, ELDORADO PENNY 3847S, blk, -/12/54.
 603 Peter Newman, ROB ROY EMMA Vol. 7, blk, 1955.
 (586) Mrs. Ron Nixon, SILVER 2338, taffy, 10/9/52.
 (402) W. Oakford, BRANDON BONNIE 2915, blk, 1950.
 (413) W. Oakford, YARRA VIEW QUEENIE S Vol. 7, blk, 15/10/55.
 (403) Mr. & Mrs. F. R. Pullar, SHETLAND HEIGHTS BLACK ROSE 4188, blk, 21/11/55.
 (425) Mr. & Mrs. F. R. Pullar, CRAIGIE FAIRBY WINGS 4133S, blk, 15/11/57.
 (589) H. Shaw, TOBY, blk, 1953.
 604 H. Shaw, SNOWFLAKE, skew, 1957.
 605 H. Shaw, SUZANNE, gr, 1957.
 606 John C. Smith, DOOGAN 2539, gr, 1948.
 607 John C. Smith, MOPSY 2298, blk, 15/10/58.
 4-(417) L. M. Taylor, BLACK BEAUTY 3844S, blk, 1951.
 608 Mrs. Edith E. Thomas, TONY 373, br, 15/10/44.
 609 Mr. & Mrs. J. K. Waddell, BILLA 2595, cr, -/9/54.
 610 T. V. Walsh, TINY 877, pie, 1951.
 (594) Miss Maria Whitehead, DIGGER 2653, br, 1951.

112. *SHETLAND PONY TURNOUT IN SADDLE (Stallions not eligible). Pony not to exceed 10 hands 2 inches. Rider to be twelve years old or under. To be shown in saddle and judged for style and neatness as a turnout and not to be led.—Prizes: £5, £3, £1, Card. Entry fee, 10/-; R.A.S. of V. Members, 5/-.

- (426) Ian Anderson, GREEN VALLEY LUCY Vol. 7, blk, 14/10/58.
 (418) Mrs. H. Bartram, VIEW BANK DELICIOUS Vol. 7, pie, 19/10/57.
 (596) W. C. Belet, FENWICK FURY 2546, pie, 17/9/56.
 (597) Ken Boulton, RADISH 1442, br, 1952.
 (418) W. Buckleigh, GREEN VALLEY CARMEN 4163S, blk, 5/10/57.
 (598) Norman B. Cakebread, LERIDA LADY 2051, pie, 1953.
 (408) M. T. Clinton, ROB ROY ALICE 3040S, blk, 10/11/50.
 (599) John Craddock, NIGGER BOY 2640, blk, 26/9/56.
 2-600 John Craddock, ROSE 3749S, blk, 1950.
 (422) Keith W. Day, ROB ROY NOLA 4187S, blk, 24/9/57.
 (601) Miss Judith Lincoln, MISS MUFFET 2682, taffy, 21/8/58.

SADDLE SECTION

- (318) Mrs. W. M. McElroy, GREEN VALLEY REVELLER F.R., gr, 9/10/58.
- (602) Miss Cheryl Maynes, ELDORADO PENNY 3847S, blk, -/12/54.
- (603) Peter Newman, ROB ROY EMMA Vol. 7, blk, 1955.
- (586) Mrs. Ron Nixon, SILVER 2338, taffy, 10/9/52.
- 1-(402) W. Oakford, BRANDON BONNIE 2985S, blk, 1950.
- 611 Mr. & Mrs. F. R. Pullar, FENWICK SQUIGGLE 972S, gr, 21/10/50.
- (403) Mr. & Mrs. F. R. Pullar, SHETLAND HEIGHTS BLACK ROSE 4188, blk, 21/11/55.
- (589) H. Shaw, TOBY, blk, 1953.
- (604) H. Shaw, SNOWFLAKE, skew, 1957.
- 612 John C. Smith, EBEE 2299, blk, 1953.
- (416) Mrs. Nancy M. Smith, ROB ROY MARGE 2877S, blk, 1/11/49.
- (608) Mrs. Edith E. Thomas, TONY 373, br, 15/10/44.
- 3-613 Mrs. Edith E. Thomas, CARINYA DALLAS, blk, 25/10/55.
- 614 Mrs. Edith E. Thomas, FENWICK REG 1764, blk, 13/11/52.
- 4-(619) T. V. Walsh, TINY 877, pie, 1951.
- (594) Miss Maria Whitehead, DIGGER 2653, br, 1951.

SADDLE HORSES.

(15 hands or over)

Entry Fee, £1/5/-; R.A.S. of V. Members, 15/-.

CLASS

113. *HACK (14 stone) (Special).—For mares or geldings which have not won a first prize as hacks competing singly (Consolation Classes excepted), at any Australian Royal Show at time of judging. Prizes: £8, £4, £2, Card.

- (456) E. Clark & Son, DAWN 1961, gr, -/9/53.
- (457) Miss M. Cosgrave, THE SHIRALEE 2563, ch, 25/12/57.
- 615 T. J. Dwyer, OCEAN FOAM 367, gr, 1950.
- 616 R. E. Gardiner, MISTY SKY 2585, gr, 1952.
- 2-(465) Miss Thelma Harris, BLUE MIST 1413, gr, 1950.
- 617 Mrs. F. J. Lithgow, GAY BLADE 2601, b, 1948.
- (517) Miss Heather McCallum, MEEBERRIE 2393, gr, 1952.
- 618 Colin Neave, GRANITE 1216, gr, -/9/51.
- (564) Miss Janice Newton, GLENGOWAN 2527, gr, 1/8/54.
- 619 R. W. Norgrove, MERVILLE 1044, gr, 1948.
- 620 H. E. Rundle, RINGMASTER 116, blk, -/10/46.
- (525) Miss Jill Ryan, ALUKEA 2165, br, 1953.
- 621 Douglas Smith, MIGHTY FINE 2464, ch, 1949.
- 3-(528) Mrs. R. Traill, CLEVEDEN 2612, b, 1951.
- (529) Miss Ilona White, SHAH 2389, gr, 1954.
- 1-622 Mrs. J. Williamson, COPPER COIN 943, ch, 1950.
- 623 C. A. Wilson, MOTLEY LAD 2594, br, aged.
- 624 Miss Ruth Yeo, GOLD TOP 799, ch, 1946.

114. HACK (14 stone).—Prizes: £12, £7, £3, Card, of which £5 is presented by PONSFORD, NEWMAN AND BENSON, 234 FLINDERS LANE, MELBOURNE, C.1.

- (456) E. Clark & Son, DAWN 1961, gr, -/9/53.
- (457) Miss M. Cosgrave, THE SHIRALEE 2563, ch, 25/12/57.
- 1-(615) T. J. Dwyer, OCEAN FOAM 347, gr, 1950.
- (616) R. E. Gardiner, MISTY SKY 2585, gr, 1952.
- H.C.-(465) Miss Thelma Harris, BLUE MIST 1413, gr, 1950.
- 625 Miss June Hendry, ABD EL KADIR 991, br, -/10/50.
- 626 Miss H. L. Kemp, TOPPAR, 1463, b, aged.
- (617) Mrs. F. J. Lithgow, GAY BLADE 2601, b, 1948.
- (517) Miss Heather McCallum, MEEBERRIE 2393, gr, 1952.
- 627 Mesdames H. Miller & L. G. Sutherland, PACIFIC 181, gr, 9/9/50.

- 4-628 Miss Mollie Moore, YARRAWONGA 2401, br, 1950.
- 2-(618) Colin Neave, GRANITE 1216, gr, -/9/51.
- (564) Miss Janice Newton, GLENGOWAN 2527, gr, 1/8/54.
- (619) R. W. Norgrove, MERVILLE 1044, gr, 1948.
- (620) H. E. Rundle, RINGMASTER 116, blk, -/10/46.
- (525) Miss Jill Ryan, ALUKEA 2165, br, 1953.
- (621) Douglas Smith, MIGHTY FINE 2464, ch, 1949.
- (528) Mrs. R. Traill, CLEVEDEN 2612, b, 1951.
- (529) Miss Ilona White, SHAH 2389, gr, 1954.
- 3-(622) Mrs. J. Williamson, COPPER COIN 943, ch, 1950.
- (623) C. A. Wilson, MOTLEY LAD 2594, br, aged.
- (624) Miss Ruth Yeo, GOLD TOP 799, ch, 1946.

CLASS

115. *HACK (12 stone) (Special).—For mares or geldings which have not won a first prize as hacks competing singly (Consolation Classes excepted) at any Australian Royal Show at time of judging. Prizes: £8, £4, £2, Card.

- (499) Miss Gay Adams, FABIAN 2357, gr, 30/10/56.
- (500) M. C. Barns, SEBASTIAN 2095, b, 20/8/53.
- 629 Miss Margaret Beggs, ROYAL CONSORT 1758, gr, 10/10/53.
- 1-(502) Miss Gwenda Beveridge, TRACKDOWN 2394, b, -/8/54.
- (454) Miss Jennifer M. Branigan, FINLARIG 2639, b, 10/2/52.
- 630 Miss Lynette Brien, KALADOOKA 2582, b, 1/8/54.
- 631 Mrs. W. G. Brown, CHESSY 2604, ch, 16/1/48.
- (503) Mrs. Nan J. Buttl, MATELOT 2367, blk, 24/11/51.
- 632 Miss A. M. Dent, CURRAGH N 481, br, -/10/52.
- 633 R. B. Ditty, MR. JUSTICE 2292, b, 1952.
- 634 T. J. & W. J. Dwyer, RED SAILS, ch, 1953.
- 635 J. E. Fowler, GOOLGOWIE, br, -/9/54.
- 3-(461) W. G. Francis & Mrs. J. M. O'Keefe, BETTY DUNOON 2510, gr, -/9/50.
- (507) Miss M. Garzoli, ACCLAMATION 2414, ch, 1955.
- 636 Miss Lee Gilbert, SHADRACK 2641, gr, 1954.
- (508) Miss Elizabeth M. Goetz & Frank A. Curcio, Jr., ARISTIC 2496, b, 17/6/49.
- (510) Miss Thelma Harris, GOTHIC 2313, b, 1954.
- 637 A. Kennedy & Son, GOLDIE 2377, cr, 1953.
- (467) Miss Chris Knoblock, TINTOOKIE 1311, ch, -/8/52.
- (516) Miss Marjorie J. Little, SANDOWN 2531, ch, 1956.
- (518) W. A. McCarroll, SUNLANDER 2501, br, 3/12/55.
- 638 Miss Dianne McLaurin, TATTLES 2682, br, 1953.
- 639 O. J. & Mrs. R. M. Matthews, DIGGER 1060, gr, 1949.
- 640 Miss Faye Powell, SILVER BANNER 2465, cr, 11/11/53.
- 641 Miss J. E. Raymond, RED REGIS 1222, b, 18/11/50.
- 642 A. W. Robinson, BROWN PETER 2687, br, 1/8/53.
- 643 John Rogers, SOVEREIGN 1905, b, -/9/53.
- 4-644 Mrs. Margaret Scott, EAMON N469, b, 1951.
- 645 M. A. Sleight, YANTARRINGA 2645, ch, 1954.
- (527) J. Stedelman, RADISH 1864, b, 15/11/51.
- 646 Mrs. Donald G. Stett, DELWOOD 2194, b, 1949.
- 647 Miss L. Tedcastle, ROGER 2620, b, 1949.
- 648 Mrs. D. White, CAVALIER 2553, br, -/10/55.
- (530) Mrs. M. M. Whitehead, DARK PAGEANT 1924, br, 3/9/51.
- 2-649 Mrs. C. A. Wilson, TARRA 2592, br, 1953.

116. HACK (12 stone).—Prizes: £12, £7, £3, Card, of which £10/10/- is presented by ANDERSON'S PTY. LTD., 253 CLARENDON STREET, SOUTH MELBOURNE.

- (499) Miss Gay Adams, FABIAN 2357, gr, 30/10/56.
- (500) M. C. Barns, SEBASTIAN 2095, b, 20/8/53.
- (629) Miss Margaret Beggs, ROYAL CONSORT 1758, gr, 10/10/53.

SADDLE SECTION

- (502) Miss Gwenda Beveridge, TRACKDOWN 2394, b, -/8/54.
 (454) Miss Jennifer M. Branigan, FINLARIG 2639, b, 10/2/52.
 (630) Miss Lynette Brien, KALADOOKA 2582, b, 1/8/54.
 (631) Mrs. W. G. Brown, CHESSY 2604, ch, 16/1/48.
 (503) Mrs. Nan J. Bull, MATELOT 2367, blk, 24/11/51.
 4- (504) Miss Marjorie Coombs, TROY 1960, br, 1952.
 (632) Miss A. M. Dent, CURRAGH N481, br, -/10/52.
 (633) R. B. Ditty, MR. JUSTICE 2292, b, 1952.
 (634) T. J. & W. J. Dwyer, RED SAILS, ch, 1953.
 (635) F. J. Fowler, GOOLGOWIE, br, -/9/54.
 (461) W. G. Francis & Mrs. J. M. O'Keefe, BETTY DUNOON 2510, gr, -/9/50.
 (507) Miss M. Garzoli, ACCLAMATION 2414, ch, 1955.
 (636) Miss Lee Gilbert, SHADRACK 2641, gr, 1954.
 (508) Miss Elizabeth M. Goetz & Frank A. Curcio, Jnr., ARISTIC 2496, b, 17/6/49.
 (510) Miss Thelma Harris, GOTHIC 2313, b, 1954.
 650 Miss H. L. Kemp, GRAND GIFT 1760, b, aged.
 (637) A. Kennedy & Son, GOLDIE 2377, cr, 1953.
 (467) Miss Chris Knoblock, TINTOOKIE 1911, ch, -/8/52.
 3- (515) Miss Yvonne Lewis, RATA 1713, b, 15/10/52.
 (516) Miss Marjorie J. Little, SANDOWN 2531, ch, 1956.
 1- (518) W. A. McCarroll, SUNLANDER 2501, br, 3/12/55.
 (638) Miss Dianne McLaurin, TATTLES 2682, br, 1953.
 (639) O. J. & Mrs. R. M. Matthews, DIGGER 1060, gr, 1949.
 2- 651 Miss Rae Parmley, ROTA 2233, b, 10/10/53.
 (489) Miss Jenny Pollitt, DIPLOMAT 1182, gr, 1943.
 (640) Miss Faye Powell, SILVER BANNER 2465, cr, 11/11/53.
 (641) Miss J. E. Raymond, RED REGIS 1222, b, 18/11/50.
 652 Miss Elizabeth Reed, BURMA 2247, b, 24/8/52.
 (642) A. W. Robinson, BROWN PETER 2687, br, 1/8/53.
 (643) John Rogers, SOVEREIGN 1905, b, -/9/53.
 (644) Mrs. Margaret Scott, EAMON N460, b, 1951.
 (645) M. A. Sleight, YANTARRINGA 2645, ch, 1954.
 (527) J. Stadelman, RADISH 1864, b, 15/11/51.
 (646) Mrs. Donald G. Stott, DELWOOD 2194, b, 1949.
 (647) Miss L. Tedcastle, ROGER 2620, b, 1943.
 672 Mrs. P. Vousden, RODDELEN 566, b, 11/10/48.
 (648) Mrs. D. White, CAVALIER 2553, br, -/10/55.
 (530) Mrs. M. M. Whitehead, DARK PAGEANT 1924, br, 3/9/51.
 (649) Mrs. C. A. Wilson, TARRA 2592, br, 1953.
 663 T. J. & W. J. Dwyer, HIBERNIAN S222, gr, 1948.
 (495) Miss J. Elliott, SHERIF 523, b, 26/8/50.
 (458) Miss G. Elliott, TITANIA N671, br, 26/9/54.
 664 Miss O. Elliott, KISMET N 179, br, 1951.
 (459) Miss D. Farmer, MELISSA 1513, gr, -/16/51.
 (460) Mrs. Elizabeth Faulkner, HIGH SOCIETY, ch, 5/10/54.
 (462) R. E. Gardiner, BEAULENE 2588, ch, 1954.
 665 Miss Patricia Hanna, NIAROEI 2163, ch, 1952.
 666 Misses F. & J. Hansen, GOLDEN DAWN 2628, ch, 15/10/56.
 667 Misses F. & J. Hansen, TOMALI 2629, ch, 20/9/54.
 668 Miss Gail Hogan Taylor, BANDGOLA 2152, ch, 7/16/52.
 669 Miss K. Irving, DEVON ALE 1798, ch, 1947.
 (466) Miss Rosemary Jones, COUNTESS 2682, br, 1951.
 670 Misses Kemp & Beggs, MARK ANTHONY 2234, ch, 14/11/54.
 671 Kiddlewick School of Equitation, HIGH SOCIETY 2619, ch, 1955.
 4- (512) Kiddlewick School of Equitation, NEVER MIND 2562, ch, 1954.
 672 Mrs. D. W. McGregor, GOLDSMITH 2530, b, 1/11/55.
 673 Miss Margaret P. McIntyre, FAIR EAGLE 2625, blk, 1952.
 (520) Miss Anthea Mackay, GREAT MIRTH 1406, ch, 12/11/51.
 674 Miss J. McKay, BULLION 2562, ch, 24/8/56.
 (522) Miss Margaret Milward, GLENFERRIE 2559, gr, 1954.
 675 Mrs. E. Mitchell, LOCHARVON 1877, br, 1951.
 676 Mrs. Gwen Moore, ALBERTA 2182, b, 31/8/51.
 677 Miss Ann Moreland, MAHMOUD 631, gr, 1943.
 678 Miss L. Murray-More, JUSTIN 2635, blk, -/8/51.
 (524) Miss Rae Parmley, GOLDBURN 1917, ch, 15/9/52.
 679 Miss Barbara Peter, HIGH BOY 2542, ch, 1954.
 (469) Miss Marjorie Piferer, BRIGHT STAR 2324, br, 1952.
 (476) Miss Elizabeth Reed, RANEE 1816, gr, 1952.
 (471) Miss Jill Ryan, LIZA 1689, b, 23/8/55.
 680 Miss Dianne Searte, BRANDON BOY 2591, ch, 12/16/53.
 681 Miss Shirley Smiles, DONGA LAD 2556, br, 14/11/57.
 682 Miss Shirley Smiles, INDIAN CHIEF 2371, ch, 3/12/54.
 (472) Mrs. B. Traill, VALERAE QUEEN 2613, b, 1951.
 683 Mrs. P. Vousden, MALSTER 2621, b, 1955.
 684 Miss Jeanne C. Wallis, SHAH 1577, ch, 1952.
 685 Donald T. White, GLENEBURNIE 2455, ch, aged.
 686 Miss Helen Willis, NICE GUY 2616, gr.
 687 C. A. Wilson, ROYAL RESERVE 2593, b, aged.
 (532) A. B. Winton, STUDENT PRINCE 2321, ch, 1953.

CLASS

117. HACK (10 stone) (Special).—For mares or geldings which have not won a first prize as hacks competing singly (Consolation Classes excepted), at any Australian Royal Show at time of judging. Prizes: £8, £4, £2, Card.

- 1- (498) Mrs. Kevin Abrahams, WINDYWOLD 2361, ch, 30/11/53.
 654 Miss Elizabeth Balharry, ROYALIST 2092, b, -/10/53.
 655 Mrs. Keith Bates, SOMERSET 2667, ch, 12/10/53.
 (501) B. J. Bebbington, SUN GENIUS 2109, ch, 25/10/52.
 656 Miss Caroline Bell, NOGAMBO 1606, br, 1949.
 3- (452) Miss H. J. Bent, EL CENTRO 2631, ch, 20/9/54.
 (455) Miss Jenufa Brown, VOLUNTARY STAR 2674, b, 1955.
 2- 657 L. D. Burns, KHAN 2489, gr, -/12/54.
 658 Miss Judith M. Byrne, LANDMARK 2493, b, 1950.
 659 Lindsay G. Carrodus, CASSIDY 2590, br, 1954.
 660 Mrs. J. Chipin, WAR LAD 2356, b, 16/10/52.
 661 Miss M. Cosgrave, GAY DAVID 2110, b, 1954.
 662 Miss Lorraine Diggins, MAJESTIC FLASH 975, b, 14/11/55.

CLASS

118. HACK (10 stone).—Prizes: £12, £7, £3, Card.

- 1- (498) Mrs. Kevin Abrahams, WINDYWOLD 2361, ch, 30/11/53.
 (654) Miss Elizabeth Balharry, ROYALIST 2092, b, -/16/53.
 (655) Mrs. Keith Bates, SOMERSET 2667, ch, 12/10/53.
 (501) B. J. Bebbington, SUN GENIUS 2109, ch, 25/10/52.
 (656) Miss Caroline Bell, NOGAMBO 1606, br, 1949.
 4- (452) Miss H. J. Bent, EL CENTRO 2631, ch, 20/9/54.
 (455) Miss Jenufa Brown, VOLUNTARY STAR 2674, b, 1955.
 3- 657 L. D. Burns, KHAN 2489, gr, -/12/54.
 (658) Miss Judith M. Byrne, LANDMARK 2493, b, 1950.
 (659) Lindsay G. Carrodus, CASSIDY 2590, br, 1954.
 (660) Mrs. J. Chipin, WAR LAD 2356, b, 16/10/52.
 (661) Miss M. Cosgrave, GAY DAVID 2110, b, 1954.
 (662) Miss Lorraine Diggins, MAJESTIC FLASH 975, b, 14/11/55.

SADDLE SECTION

- (663) T. J. & W. J. Dwyer, HIBERNIAN S222, gr, 1948.
- (495) Miss J. Elliot, SHERIF 923, b, 20/8/50.
- (458) Miss O. Elliott, TITANIA N671, br, 26/9/54.
- (664) Miss O. Elliott, KISMET N179, br, 1951.
- (459) Miss D. Farmer, MELISSA 1513, gr, -/10/51.
- (460) Mrs. Elizabeth Faulkner, HIGH SOCIETY, ch, 5/10/54.
- (462) R. E. Gardiner, BEAULENE 2588, ch, 1954.
- (665) Miss Patricia Hanna, NIAROI 2103, ch, 1952.
- (666) Misses F. & J. Hansen, GOLDEN DAWN 2628, ch, 15/10/56.
- (667) Misses F. & J. Hansen, TOMALI 2629, ch, 20/9/54.
- (668) Miss Gail Hogan Taylor, BANDOOLA 2152, ch, 7/10/52.
- (669) Miss K. Irving, DEVON ALE 1798, ch, 1947.
- 688 H. A. Jackson, STATESMAN 115, gr, 15/10/47.
- (466) Miss Rosemary Jones, COUNTESS 2682, br, 1951.
- (670) Misses Kemp & Beggs, MARK ANTHONY 2234, ch, 14/11/54.
- (671) Kiddlewick School of Equitation, HIGH SOCIETY 2619, ch, 1955.
- (612) Kiddlewick School of Equitation, NEVER MIND 2502, ch, 1954.
- 689 Miss Lynette Lewis, BEAUGAY 834, br, 15/10/48.
- (672) Mrs. D. W. McGregor, GOLDSMITH 2530, b, 1/11/55.
- (673) Miss Margaret P. McIntyre, FAIR EAGLE 2625, blk, 1952.
- (520) Miss Anthea Mackay, GREAT MIRTH 1406, ch, 12/11/51.
- (674) Miss J. McKay, BULLION 2562, ch, 24/8/56.
- (522) Miss Margaret Milward, GLENFERRIE 2559, gr, 1954.
- (675) Mrs. E. Mitchell, LOCHARVON 1877, br, 1951.
- (676) Mrs. Gwen Moore, ALBERTA 2182, b, 31/8/51.
- (677) Miss Ann Moreland, MAHMOUD 631, gr, 1949.
- (678) Miss L. Murray-More, JUSTIN 2635, blk, -/8/51.
- (524) Miss Rae Parmley, GOLDBURN 1917, ch, 15/9/52.
- (679) Miss Barbara Peter, HIGH BOY 2543, ch, 1954.
- (469) Miss Marjorie Piferer, BRIGHT STAR 2334, br, 1952.
- (470) Miss Elizabeth Reed, RANEE 1810, gr, 1952.
- (471) Miss Jill Ryan, LIZA 1689, b, 23/8/55.
- 2-690 Miss Jill Ryan, NUTCRACKER 1245, ch, 1951.
- (680) Miss Dianne Searle, BRANDON BOY 2591, ch, 12/10/53.
- (681) Miss Shirley Smiles, DONGA LAD 2556, br, 14/11/57.
- (682) Miss Shirley Smiles, INDIAN CHIEF 2371, ch, 3/12/54.
- (472) Mrs. R. Trail, VALBRAE QUEEN 2613, b, 1951.
- (683) Mrs. P. Vousden, MALSTER 2621, b, 1955.
- (684) Miss Jeanne C. Wallis, SHAH 1577, ch, 1952.
- (685) Donald T. White, GLENBURNIE 2455, ch, aged.
- (686) Miss Helen Wilks, NICE GUY 2416, gr.
- (687) C. A. Wilson, ROYAL RESERVE 2593, b, aged.
- (532) A. E. Winton, STUDENT PRINCE 2321, ch, 1953.

CLASS

119. *LADY'S HACK, 15 hands or over (to be ridden by an equestrienne when judged and on parade) (Special).—Prizes: £8, £4, £2, Card.

- 1- (498) Mrs. Kevin Abrahams, WINDYWOLD 2361, ch, 20/11/53.
- (499) Miss Gay Adams, FABIAN 2357, gr, 30/10/56.
- (654) Miss Elizabeth Balfour, ROYALESE 2093, b, -/10/53.
- (500) M. C. Burns, SEBASTIAN 2085, b, 20/8/53.
- (655) Mrs. Keith Gales, SOMERSET 2667, ch, 12/10/52.
- (501) B. J. Belbington, SUN GENIUS 2109, ch, 25/10/52.
- (656) Miss Caroline Bell, MOGAMBO 1666, br, 1949.
- (452) Miss H. J. Bent, EL CENTRO 2631, ch, 20/9/54.
- 4- (502) Miss Gwenda Beveridge, TRACKDOWN 2334, b, -/8/54.

- (630) Miss Lynette Brien, KALADOOKA 2582, b, 1/8/54.
- (455) Miss Jenufa Brown, VOLUNTARY STAR 2674, b, 1955.
- (631) Mrs. W. G. Brown, CHESSY 2604, ch, 16/1/48.
- (503) Mrs. Nan J. Bull, MATELOT 2367, blk, 24/11/51.
- (657) L. D. Burns, KHAN 2489, gr, -/12/54.
- (658) Miss Judith M. Byrne, LANDMARK 2493, b, 1950.
- (659) Lindsay G. Carrodus, CASSIDY 2590, br, 1954.
- (660) Mrs. J. Calpin, WAR LAD 2356, b, 16/10/52.
- (504) Miss Marjorie Coombs, TROY 1960, br, 1952.
- (661) Miss M. Cosgrave, GAY DAVID 2110, b, 1954.
- (632) Miss A. M. Dent, CURRAGH N481, br, -/10/52.
- (634) T. J. & W. J. Dwyer, RED SAILS, ch, 1953.
- (663) T. J. & W. J. Dwyer, HIBERNIAN S222, gr, 1948.
- (495) Miss J. Elliot, SHERIF 923, b, 20/8/50.
- (458) Miss O. Elliott, TITANIA N671, br, 26/9/54.
- (664) Miss O. Elliott, KISMET N179, br, 1951.
- (459) Miss D. Farmer, MELISSA 1513, gr, -/10/51.
- (460) Mrs. Elizabeth Faulkner, HIGH SOCIETY, ch, 5/10/54.
- (462) R. E. Gardiner, BEAULENE 2588, ch, 1954.
- (507) Miss M. Garzoli, ACCLAMATION 2414, ch, 1955.
- (636) Miss Lee Gilbert, SHADRACK 2641, gr, 1954.
- (508) Miss Elizabeth M. Goetz & Frank A. Curcio, Jr., ARISTIC 2496, b, 17/6/49.
- (665) Miss Patricia Hanna, NIAROI 2103, ch, 1952.
- (666) Misses F. & J. Hansen, GOLDEN DAWN 2628, ch, 15/10/56.
- (667) Misses F. & J. Hansen, TOMALI 2629, ch, 20/9/54.
- (625) Miss June Hendry, ABD EL KADIR 991, br, -/10/50.
- (668) Miss Gail Hogan Taylor, BANDOOLA 2152, ch, 7/10/52.
- (688) H. A. Jackson, STATESMAN 115, gr, 15/10/47.
- (670) Misses Kemp & Beggs, MARK ANTHONY 2234, ch, 14/11/54.
- (671) Kiddlewick School of Equitation, HIGH SOCIETY 2619, ch, 1955.
- (512) Kiddlewick School of Equitation, NEVER MIND 2502, ch, 1954.
- (689) Miss Lynette Lewis, BEAUGAY 834, br, 15/10/48.
- (515) Miss Yvonne Lewis, RATA 1713, b, 16/10/52.
- (617) Mrs. F. J. Lithgow, GAY BLADE 2601, b, 1948.
- (516) Miss Marjorie J. Little, SANDOWN 2521, ch, 1956.
- (517) Miss Heather McCallum, MEEBERRIE 2393, gr, 1952.
- (518) W. A. McCarroll, SUNLANDER 2501, br, 3/12/55.
- (672) Mrs. D. W. McGregor, GOLDSMITH 2530, b, 1/11/55.
- (673) Miss Margaret P. McIntyre, FAIR EAGLE 2625, blk, 1952.
- (520) Miss Anthea Mackay, GREAT MIRTH 1406, ch, 12/11/51.
- (674) Miss J. McKay, BULLION 2562, ch, 24/8/56.
- (638) Miss Dianne McLaurin, TATTLES 2682, br, 1953.
- (639) O. J. & Mrs. R. M. Matthews, DIGGER 1060, gr, 1949.
- (522) Miss Margaret Milward, GLENFERRIE 2559, gr, 1954.
- (675) Mrs. E. Mitchell, LOCHARVON 1877, br, 1951.
- (676) Mrs. Gwen Moore, ALBERTA 2182, b, 31/8/51.
- (677) Miss Ann Moreland, MAHMOUD 631, gr, 1949.
- (678) Miss L. Murray-More, JUSTIN 2635, blk, -/8/51.
- (618) Colin Neave, GRANITE 1216, gr, -/9/51.
- (564) Miss Janice Newton, GLENGOWAN 2527, gr, 1/8/54.
- (524) Miss Rae Parmley, GOLDBURN 1917, ch, 15/9/52.
- (651) Miss Rae Parmley, BOGA 2233, b, 10/10/53.
- (642) Miss J. E. Raymond, RED REGIS 1222, b, 18/11/50.
- (652) Miss Elizabeth Reed, BURMA 2247, b, 24/8/52.
- (643) Jaha Rogers, SOVEREIGN 1905, b, -/9/53.
- (471) Miss Jill Ryan, LIZA 1689, b, 23/8/55.
- (690) Miss Jill Ryan, NUTCRACKER 1245, ch, 1951.
- (644) Mrs. Margaret Scott, EAMON N469, b, 1951.
- (686) Miss Dianne Searle, BRANDON BOY 2591, ch, 12/10/52.

-2

4

SADDLE SECTION

- (645) M. A. Sleight, YANTARRINGA 2645, ch, 1954.
 (681) Miss Shirley Smiles, DONGA LAD 2556, br, 14/11/57.
 (682) Miss Shirley Smiles, INDIAN CHIEF 2371, ch, 3/12/54.
 (646) Mrs. Donald G. Stott, DELWOOD 2194, b, 1949.
 (647) Miss L. Tedcastle, ROGER 2620, b, 1949.
 (472) Mrs. R. Traill, VALBRAE QUEEN 2613, b, 1951.
 (653) Mrs. P. Vausden, RODDELEN 566, b, 11/10/48.
 (648) Mrs. D. White, CAVALIER 2553, br, -/10/55.
 (685) Donald T. White, GLENBURNIE 2455, ch, aged.
 (649) Mrs. C. A. Wilson, TARRA 2592, b, 1953.
 (624) Miss Ruth Yeo, GOLD TOP 799, ch, 1946.

CLASS

120. *PAIR OF HACKS, 15 hands or over (to be ridden by a lady and a gentleman) (Special).—Prizes: £10, £5, £3, Card, all presented by STEWARTS & LLOYDS (Australia) PTY. LTD., 157 CITY ROAD, SOUTH MELBOURNE.
 Entry fee per single entry £1/5/-, R.A.S. of V. Members 15/-.

- (498) Mrs. Kevin Abrahams, WINDYWOLD 2361, ch, 30/11/53.
 (499) Miss Gay Adams, FABIAN 2357, gr, 30/10/56.
 (654) Miss Elizabeth Balharry, ROYALIST 2092, b, -/10/53.
 (500) M. C. Barns, SEBASTIAN 2095, b, 20/8/53.
 (501) B. J. Bebbington, SUN GENIUS 2109, ch, 25/10/52.
 (629) Miss Margaret Beggs, ROYAL CONSORT 1758, gr, 10/10/53.
 (656) Miss Caroline Bell, MOGAMBO 1606, br, 1949.
 (502) Miss Gwenda Beveridge, TRACKDOWN 2394, b, -/8/54.
 (630) Miss Lynette Brien, KALADOGKA 2582, b, 1/8/54.
 (455) Miss Jenufa Brown, VOLUNTARY STAR 2674, b, 1955.
 (658) Miss Judith M. Byrne, LANDMARK 2493, b, 1950.
 (659) Lindsay G. Carrodus, CASSIDY 2590, br, 1954.
 (660) Mrs. J. Chipin, WAR LAD 2356, b, 16/10/52.
 (456) E. Clark & Son, DAWN 1961, gr, -/9/53.
 (504) Miss Marjorie Coombs, TROY 1960, br, 1952.
 (661) Miss M. Cosgrave, GAY DAVID 2110, b, 1954.
 (615) T. J. Dwyer, OCEAN FOAM 367, gr, 1950.
 (634) T. J. & W. J. Dwyer, RED SAILS, ch, 1953.
 (662) T. J. & W. J. Dwyer, HIBERNIAN S222, gr, 1948.
 (495) Miss J. Elliot, SHERIF 923, b, 20/8/50.
 (664) Miss O. Elliott, KISMET N179, br, 1951.
 (458) Miss O. Elliott, TITANIA N671, br, 26/9/54.
 (459) Miss D. Farmer, MELISSA 1513, gr, -/10/51.
 (460) Mrs. Elizabeth Faulkner, HIGH SOCIETY, ch, 5/10/54.
 (625) J. F. Fowler, GOOLGOWIE, br, -/9/54.
 (461) W. G. Francis & Mrs. J. M. O'Keeffe, BETTY PUNOON 2510, gr, -/9/50.
 (462) P. E. Gardiner, BEAULENE 2588, ch, 1954.
 (507) Miss M. Garzoli, ACCLAMATION 2414, ch, 1955.
 (626) Miss Lee Gilbert, SHADRACK 2641, gr, 1954.
 (508) Miss Elizabeth M. Goetz & Frank A. Curcio, Jr., ARISTIC 2496, b, 17/6/49.
 (665) Miss Patricia Hanna, NIARABI 2103, ch, 1952.
 (666) Misses F. & J. Hansen, GOLDEN DAWN 2628, ch, 15/10/56.
 (667) Misses F. & J. Hansen, TOMALI 2629, ch, 20/9/54.
 (625) Miss June Hendry, ABD EL KADIR 991, br, -/10/50.
 (668) Miss Gail Hogan Taylor, BANDOOLA 2152, ch, 7/11/52.
 (669) Miss K. Irving, DEVON ALE 1798, ch, 1947.
 (688) H. A. Jackson, STATESMAN 115, gr, 15/10/47.
 (466) Miss Rosemary Jones, COUNTESS 2082, br, -/9/51.
 (650) Miss H. L. Kemp, GRAND GIFT 1760, b, aged.
 (626) Miss H. L. Kemp, TOPPAR 1462, b, aged.
 (670) Misses Kemp & Beggs, MARK ANTHONY 2234, ch, 14/11/54.
 (671) Kiddlewick School of Equitation, HIGH SOCIETY 2619, ch, 1955.
 (512) Kiddlewick School of Equitation, NEVER MIND 2502, ch, 1954.
 (689) Miss Lynette Lewis, BEAUGAY 834, br, 15/10/48.
 (515) Miss Yvonne Lewis, RATA 1712, b, 16/10/52.
 (617) Mrs. F. J. Lithgow, GAY BLADE 2601, b, 1948.
 (516) Miss Marjorie J. Little, SANDOWN 2531, ch, 1956.
 (517) Miss Heather McCallum, MEEBERRIE 2393, gr, 1952.
 (518) W. A. McCarroll, SUNLANDER 2501, br, 3/12/55.
 (672) Mrs. D. W. McGregor, GOLDSMITH 2530, b, 1/11/55.
 (673) Miss Margaret P. McIntyre, FAIR EAGLE 2625, blk, 1952.
 (520) Miss Anthea Mackay, GREAT MIRTH 1406, ch, 12/11/51.
 (674) Miss J. McKay, BULLION 2562, ch, 24/8/56.
 (639) O. J. & Mrs. R. M. Matthews, DIGGER 1080, gr, 1949.
 (522) Miss Margaret Milward, GLENFERRIE 2559, gr, 1954.
 (675) Mrs. E. Mitchell, LOCHARVON 1877, br, 1951.
 (628) Miss Mollie Moore, YARRAWONGA 2461, br, 1950.
 (677) Miss Ann Moreland, MAHMOUD 631, gr, 1949.
 (678) Miss L. Murray-More, JUSTIN 2635, blk, -/8/51.
 (618) Colin Neave, GRANITE 1214, gr, -/9/51.
 (564) Miss Janice Newton, GLENGOWAN 2527, gr, 1/8/54.
 (619) R. W. Norgrove, MERVILLE 1044, gr, 1948.
 (651) Miss Rae Parmley, ROTA 2232, b, 10/10/53.
 (652) Miss Elizabeth Reed, BURMA 2247, b, 24/8/52.
 (470) Miss Elizabeth Reed, RANEE 1810, gr, 1952.
 (643) John Rogers, SOVEREIGN 1905, b, -/9/53.
 (626) H. E. Rundle, RINGMASTER 116, blk, -/10/46.
 (471) Miss JIE Ryan, LIZA 1689, b, 23/8/55.
 (690) Miss JIE Ryan, NUTCRACKER 1245, ch, 1951.
 (644) Mrs. Margaret Scott, EAMON N460, b, 1951.
 (680) Miss Dianne Searle, BRANDON BOY 2591, ch, 12/10/53.
 (681) Miss Shirley Smiles, DONGA LAD 2556, br, 14/11/57.
 (527) J. Stadelman, RADISH 1864, b, 15/11/51.
 (646) Mrs. Donald G. Stott, DELWOOD 2194, b, 1949.
 (472) Mrs. R. Traill, VALBRAE QUEEN 2613, b, 1951.
 (528) Mrs. R. Traill, CLEVELDEN 2612, b, 1951.
 (653) Mrs. P. Vausden, RODDELEN 566, b, 11/10/48.
 (683) Mrs. P. Vausden, MALSTER 2621, b, 1955.
 (648) Mrs. D. White, CAVALIER 2553, br, -/10/55.
 (685) Donald T. White, GLENBURNIE 2455, ch, aged.
 (530) Mrs. M. M. Whitshead, DARK PAGEANT 1924, br, 3/9/51.
 (622) Mrs. J. Williamson, COPPER COIN 943, ch, 1950.
 (687) C. A. Wilson, ROYAL RESERVE 2592, b, aged.
 (649) Mrs. C. A. Wilson, TARRA 2592, br, 1953.
 (624) Miss Ruth Yeo, GOLD TOP 799, ch, 1946.

Hacks competing in the above Class need not necessarily belong to the same owner and may be nominated singly. Owners may "pair up" any time prior to judging. In the event of a pair separately owned winning, the prize will be divided.

SPECIAL PRIZE

(The "Col. A. V. Pope Cup") — 518

The "Col. A. V. Pope" Silver Cup and Special Ribbon Cup presented by COL. A. V. POPE for the best 12 or 14 stone hack which, in the opinion of the Judge, shows thoroughbred qualities; each exhibit also to be judged for the manners, paces, and performance. The competition will be open to geldings and mares shown in the 12 and 14 stone hack classes. An exhibit may be ridden by a lady or gentleman. The ownership of the Cup shall not pass to the winning exhibitor, but shall remain in the Society's property. The name of the winning exhibitor each year will be engraved on the Cup.

- 1-628 Miss Nellie Moore "Jarrawonga"
- 2-629 Miss Margaret Beggs "Royal Consort"
- 3-529 Miss Illona White - "SHAH"
- 4-548 Mrs R. Traill - "Blended"

CLASS 122

- 1-504 Miss Marjorie Coombs - "Troy"
- 2-644 Miss Margaret Scott - "Camow"
- 3-641 Miss J. C. Raymond - "Red Regis"
- 4-653 Mrs P. Youdsen - "Roddlen"

CLASS 123

- 1-471 Miss Jill Ryan - "Liza"
- 2-512 Kiddlewick School of Equitation - "Never Mind"
- 3-520 - Miss Anthea Mackay - "Great Mirth"
- 4-654 Miss E. Dalharry - "Royalist"

SADDLE GALLOWAYS.

(Over 14 and under 15 hands)

Entry Fee, £1/5/-; R.A.S. of V. Members, 15/-.

124. *MARE OR GELDING, over 14 hands 2 inches and under 15 hands. For mares or geldings which have not won a first prize as hacks, competing singly (Consolation Classes excepted), at any Australian Royal Show at time of judging. (Special).—Prizes: £8, £4, £2, Card.

- (476) Miss Gay Adams, JASPER 867, ch, 1950.
- (174) Mrs. T. Barclay & Miss S. McIntyre, LADY 2557, b, 1949.
- (477) Mrs. H. Bartram, HICKORY 2551, ch, -/11/55.
- (175) Mrs. K. Biggs, LUFRA 2524, cr, -/10/55.
- (176) Miss Alison M. Booth, PIPES OF PAN 2327, ch, 24/10/53.
- (177) W. A. Broadwood, CHERI 2603, br, 12/11/57.
- (479) Miss Helen Byrnes, MOOMBA 1291, blk, 1950.
- (480) E. Clark & Son, BARNEY 2405, gr, -/10/55.
- (179) Miss Rosemary Corby, DEVON GOLD 2560, ch, 4/10/55.
- (180) Dr. E. Danby & Mrs. A. Hayden, FOREVER AMBER 2623, b, 1954.
- 691 R. B. Ditty, SIR CLEVER 2062, b, 1943.
- 692 L. W. Ewing, SOHRAB 2433, ch, 10/10/50.
- 693 Miss Sue Fitcher, GAVIN 2205, ch, 1952.
- 1- (482) S. L. Henderson, RUMMIE 2517, ch, 1951.
- (183) Miss Nola L. Jones, SHERRY 1843, ch, 1954.
- (483) Miss H. L. Kemp, GOLD DUST 612, ch, 1946.
- 694 Mrs. M. E. Latta, PETER PAN 1420, gr, 15/10/52.
- 695 R. C. Lawrance, BALBIRNIE 2570, b, 14/10/56.
- (184) Miss Robyn Lawrence, RITZ-ELLE 2545, gr, 1955.
- 696 Mrs. J. A. Marriage, GREY BOY 1455, gr, aged.
- 697 Miss Sandra Shepard, BOLD LAD 2648, b, 1950.
- (186) Miss Helen Simpson, CASSANDRA 2688, br, 1954.
- 698 M. A. Sleight, DANNY BOY 1721, br, 1946.
- 699 Smith Bros., WHITE CLOUD 1358, gr, -/10/51.
- (526) Miss Pamela H. Southby, HARKAWAY 2526, br, 22/12/53.
- 700 D. J. Stevens, GAMIN 2076, ch, 22/11/50.
- 4- 701 Miss Kay Watts, GLENROWAN 2618, ch, 1953.

ON

- Miss Ilona White, RAJAH 1756, br, 1950.
- J. White, CALYPSO 1849, gr, 1952.
- Mr. & Mrs. J. Williamson, BLUE IDOL 2630, bl, 1956.
- Wilson Bros., SILVER QUEEN 2388, cr, -/11/53.
- Mrs. D. M. Wilson, LONICERA 1817, gr, 5/11/51.
- M. Worrell, ELISS 1514, b, 12/8/51.

MARE OR GELDING, over 14 hands 2 inches and under 15 hands.—Prizes: £12, £7, £3, Card.

- Miss Gay Adams, JASPER 867, ch, 1950.
- Mrs. T. Barclay & Miss S. McIntyre, LADY 2557, b, 1949.
- Mrs. H. Bartram, HICKORY 2551, ch, -/11/55.
- Alan D. Baxter, GARRY 2669, br, -/9/52.
- Miss Julianne E. Bell, SARACEN 1030, gr, -/11/51.
- Mrs. K. Biggs, LUFRA 2524, cr, -/10/55.
- Miss Alison M. Booth, PIPES OF PAN 2327, ch, 24/10/53.
- W. A. Broadwood, CHERI 2603, br, 12/11/57.
- Miss Helen Byrnes, MOOMBA 1291, blk, 1950.
- E. Clark & Son, BARNEY 2405, gr, -/10/55.
- E. A. Clark, CHARMAINE 2448, gr, 17/12/54.
- Miss Rosemary Corby, DEVON GOLD 2560, ch, 4/10/55.
- Dr. E. Danby & Mrs. A. Hayden, FOREVER AMBER 2623, b, 1954.
- R. B. Ditty, SIR CLEVER 2062, b, 1943.
- J. J. & W. J. Dwyer, MOONRAY 2226, b, 1954.
- (692) L. W. Ewing, SOHRAB 2433, ch, 10/10/50.
- (693) Miss Sue Fitcher, GAVIN 2205, ch, 1952.
- 2- (481) Miss Sheryl Gardner, ANDREW 1377, ch, 1951.
- (482) S. L. Henderson, RUMMIE 2517, ch, 1951.
- (183) Miss Nola L. Jones, SHERRY 1843, ch, 1954.
- (483) Miss H. L. Kemp, GOLD DUST 612, ch, 1946.
- (694) Mrs. M. E. Latta, PETER PAN 1420, gr, 15/10/52.
- (695) R. C. Lawrance, BALBIRNIE 2570, b, 14/10/56.
- (184) Miss Robyn Lawrence, RITZ-ELLE 2545, gr, 1955.
- (696) Mrs. J. A. Marriage, GREY BOY 1455, gr, aged.
- (563) O. J. & Mrs. R. M. Matthews, BLUE METAL 2362, gr, 1945.
- (185) Miss Rae Parmley, SHARON 1916, gr, 20/9/50.
- (697) Miss Sandra Shepard, BOLD LAD 2648, b, 1950.
- (186) Miss Helen Simpson, CASSANDRA 2688, br, 1954.
- (698) M. A. Sleight, DANNY BOY 1721, br, 1946.
- (699) Smith Bros., WHITE CLOUD 1358, gr, -/10/51.
- (526) Miss Pamela H. Southby, HARKAWAY 2526, br, 22/12/53.
- (700) D. J. Stevens, GAMIN 2076, ch, 22/11/50.
- (701) Miss Kay Watts, GLENROWAN 2618, ch, 1953.
- 4- (492) Donald T. White, GLEN GARRY 1215, gr, 1950.
- (493) Miss Ilona White, RAJAH 1756, br, 1950.
- (188) J. White, CALYPSO 1849, gr, 1952.
- (702) Mr. & Mrs. J. Williamson, BLUE IDOL 2630, bl, 1956.
- (494) Wilson Bros., SILVER QUEEN 2388, cr, -/11/53.
- (189) Mrs. D. M. Wilson, LONICERA 1817, gr, 5/11/51.
- (703) M. Worrell, ELISS 1514, b, 12/8/51.

126. *MARE OR GELDING, over 14 hands and not over 14 hands 2 inches. For mares or geldings which have not won a first prize as hacks, competing singly (Consolation Classes excepted), at any Australian Royal Show at time of judging. (Special).—Prizes: £8, £4, £2, Card.

- 705 Miss Carol Atherton, EL CUBANA 1690, blk, 22/9/51.
- 4- (490) Miss Caroline Bell, RHUMBA 1607, b, -/11/53.

SADDLE SECTION

The Society will also award a special ribbon to each yearly winning exhibitor.

A special entry shall not be made, or a fee charged, for this competition.

CLASS

121. *CONSOLATION HACK (14 stone). For horses that have competed and have not won a first, second or third prize at this Show (competing singly as a hack). (Special).—Prizes: £5, £3, £1, Card.

122. *CONSOLATION HACK (12 stone). For horses that have competed and have not won a first, second or third prize at this Show (competing singly as a hack). (Special).—Prizes: £5, £3, £1, Card.

123. *CONSOLATION HACK (10 stone). For horses that have competed and have not won a first, second or third prize at this Show (competing singly as a hack). (Special).—Prizes: £5, £3, £1, Card.

Entries for Consolation Classes must be made at the Horse Superintendent's Office, on the Show Grounds, between 9 a.m. and 5 p.m. on the day prior to that on which the event is to take place.

SADDLE GALLOWAYS.

(Over 14 and under 15 hands)

Entry Fee, £1/5/-; R.A.S. of V. Members, 15/-.

124. *MARE OR GELDING, over 14 hands 2 inches and under 15 hands. For mares or geldings which have not won a first prize as hacks, competing singly (Consolation Classes excepted), at any Australian Royal Show at time of judging. (Special).—Prizes: £8, £4, £2, Card.

- (476) Miss Gay Adams, JASPER 867, ch, 1950.
- (174) Mrs. T. Barclay & Miss S. McIntyre, LADY 2557, b, 1949.
- (477) Mrs. H. Bartram, HICKORY 2551, ch, -/11/55.
- (175) Mrs. K. Biggs, LUFRA 2524, cr, -/10/55.
- (176) Miss Alison M. Booth, PIPES OF PAN 2327, ch, 24/10/53.
- (177) W. A. Broadwood, CHERI 2603, br, 12/11/57.
- (479) Miss Helen Byrnes, MOOMBA 1291, blk, 1950.
- (480) E. Clark & Son, BARNEY 2405, gr, -/10/55.
- (179) Miss Rosemary Corby, DEVON GOLD 2560, ch, 4/10/55.
- (180) Dr. E. Danby & Mrs. A. Hayden, FOREVER AMBER 2623, b, 1954.
- 691 R. E. Ditty, SIR CLEVER 2062, b, 1943.
- 692 L. W. Ewing, SOHRAB 2433, ch, 10/10/50.
- 693 Miss Sue Fitcher, GAVIN 2295, ch, 1952.
- (482) S. L. Henderson, RUMMIE 2517, ch, 1951.
- (183) Miss Nola L. Jones, SHERRY 1843, ch, 1954.
- (483) Miss H. L. Kemp, GOLD DUST 612, ch, 1946.
- 694 Mrs. M. E. Latta, PETER PAN 1420, gr, 15/10/52.
- 695 R. C. Lawrance, BALBIRNIE 2570, b, 14/10/56.
- (184) Miss Robyn Lawrence, RITZ-ELLE 2545, gr, 1955.
- 696 Mrs. J. A. Marriage, GREY BOY 1455, gr, aged.
- 697 Miss Sandra Shepard, BOLD LAD 2648, b, 1950.
- (186) Miss Helen Simpson, CASSANDRA 2688, br, 1954.
- 698 M. A. Sleight, DANNY BOY 1721, br, 1946.
- 699 Smith Bros., WHITE CLOUD 1358, gr, -/10/51.
- (526) Miss Pamela H. Southby, HARKAWAY 2526, br, 22/12/53.
- 700 D. J. Stevens, GAMIN 2076, ch, 22/11/50.
- 4-701 Miss Kay Watts, GLENROWAN 2618, ch, 1953.

- (493) Miss Ilona White, RAJAH 1756, br, 1950.
- 2-188 J. White, CALYPSO 1849, gr, 1952.
- 702 Mr. & Mrs. J. Williamson, BLUE IDOL 2630, bl, 1956.
- (494) Wilson Bros., SILVER QUEEN 2388, cr, -/11/53.
- 3-189 Mrs. D. M. Wilson, LONICERA 1817, gr, 5/11/51.
- 703 M. Worrell, BLISS 1514, b, 12/8/51.

CLASS

125. MARE OR GELDING, over 14 hands 2 inches and under 15 hands.—Prizes: £12, £7, £3, Card.

- (476) Miss Gay Adams, JASPER 867, ch, 1950.
- (174) Mrs. T. Barclay & Miss S. McIntyre, LADY 2557, b, 1949.
- (477) Mrs. H. Bartram, HICKORY 2551, ch, -/11/55.
- 704 Alab D. Baxter, GARRY 2669, br, -/9/52.
- (478) Miss Juliane E. Bell, SARACEN 1930, gr, 2/11/51.
- (175) Mrs. K. Biggs, LUFRA 2524, cr, -/10/55.
- (176) Miss Alison M. Booth, PIPES OF PAN 2327, ch, 24/10/53.
- (177) W. A. Broadwood, CHERI 2603, br, 12/11/57.
- (479) Miss Helen Byrnes, MOOMBA 1291, blk, 1950.
- (480) E. Clark & Son, BARNEY 2405, gr, -/10/55.
- 3-178 J. A. Clark, CHARMAINE 2448, gr, 17/12/54.
- (179) Miss Rosemary Corby, DEVON GOLD 2560, ch, 4/10/55.
- (180) Dr. E. Danby & Mrs. A. Hayden, FOREVER AMBER 2623, b, 1954.
- 4-691 R. E. Ditty, SIR CLEVER 2062, b, 1943.
- (181) T. J. & W. J. Dwyer, MOONRAY 2226, b, 1954.
- 692 L. W. Ewing, SOHRAB 2433, ch, 10/10/50.
- 693 Miss Sue Fitcher, GAVIN 2295, ch, 1952.
- 2-481 Miss Sheryl Gardner, ANDREW 1377, ch, 1951.
- (482) S. L. Henderson, RUMMIE 2517, ch, 1951.
- (183) Miss Nola L. Jones, SHERRY 1843, ch, 1954.
- (483) Miss H. L. Kemp, GOLD DUST 612, ch, 1946.
- (694) Mrs. M. E. Latta, PETER PAN 1420, gr, 15/10/52.
- (695) R. C. Lawrance, BALBIRNIE 2570, b, 14/10/56.
- (184) Miss Robyn Lawrence, RITZ-ELLE 2545, gr, 1955.
- (696) Mrs. J. A. Marriage, GREY BOY 1455, gr, aged.
- (563) O. J. & Mrs. R. M. Matthews, BLUE METAL 2362, gr, 1945.
- (185) Miss Rae Parmley, SHARON 1916, gr, 20/9/50.
- (697) Miss Sandra Shepard, BOLD LAD 2648, b, 1950.
- (186) Miss Helen Simpson, CASSANDRA 2688, br, 1954.
- (698) M. A. Sleight, DANNY BOY 1721, br, 1946.
- (699) Smith Bros., WHITE CLOUD 1358, gr, -/10/51.
- (526) Miss Pamela H. Southby, HARKAWAY 2526, br, 22/12/53.
- (700) D. J. Stevens, GAMIN 2076, ch, 22/11/50.
- (701) Miss Kay Watts, GLENROWAN 2618, ch, 1953.
- 4-492 Donald T. White, GLEN GARRY 1215, gr, 1950.
- (493) Miss Ilona White, RAJAH 1756, br, 1950.
- (188) J. White, CALYPSO 1849, gr, 1952.
- (702) Mr. & Mrs. J. Williamson, BLUE IDOL 2630, bl, 1956.
- (494) Wilson Bros., SILVER QUEEN 2388, cr, -/11/53.
- (189) Mrs. D. M. Wilson, LONICERA 1817, gr, 5/11/51.
- (703) M. Worrell, BLISS 1514, b, 12/8/51.

126. *MARE OR GELDING, over 14 hands and not over 14 hands 2 inches. For mares or geldings which have not won a first prize as hacks, competing singly (Consolation Classes excepted), at any Australian Royal Show at time of judging. (Special).—Prizes: £8, £4, £2, Card.

- 705 Miss Carol Atherton, EL CUBANA 1690, blk, 22/9/51.
- 1-190 Miss Caroline Bell, RHUMBA 1607, b, -/11/53.

- 706 Miss Glenda Burr ridge, GAY LYNNE 2670, ch, 12/11/52.
- 2- (192) Miss Joan Carr, GAY GOLD 755, cr, 7/8/50.
708 Miss H. G. Coggan, TEXAS 689, br, 7/10/54.
707 Miss Loris Cole, TUPPENCE CHEERS 1371, ch, -/9/52.
- (193) Peter Collins, DEBBIE 1263, b, 1953.
709 Mrs. J. Davey, MEREN 2678, ch, 1955.
710 Miss Noelle Downes, SILVER SATIN 2018, gr, 28/9/52.
- (558) H. & K. Foletta, TANIA 1128, gr, 1950.
(195) Miss Lee Gilbert, GOLDEN CHARM 2344, ch, -/8/52.
- 3- 711 F. A. Green, ECHO 2348, gr, 24/12/52.
712 Hanna and Beasley, SAKINI, blk, 1954.
713 Misses F. & J. Hansen, CHESTER 903, ch, -/10/51.
714 Miss Janice Huggins, BONNIE MAC 2675, gr, 1953.
- (511) Graham Hunt, TOWN TALK 2597, ch, 1953.
(196) G. J. Jenkinson, MURRINDORA 2532, gr, 5/10/55.
715 Mrs. E. J. Jones, ARISTOCRAT 2365, br, 29/11/54.
- (197) Mrs. Gwenyth F. Jones, BAMBI 2676, b, 1950.
716 Mrs. R. G. Kellock, LOOKOUT 2650, br, 1956.
717 Miss Janet M. Langlands, CHARME TARINGA 1742, ch, -/12/53.
718 Miss Robyn Lawrence, GAY SPARKS 2546, br, 1957.
- (487) Mrs. D. W. McGregor, TOBY 2309, br, -/10/52.
(198) Messer Bros., OUR LAURA 2634, br, 14/10/57.
719 Miss Roslyn Neave, GLITTER 1469, ch, -/9/53.
720 Miss Rae Parmley, BRONZWYNN 1571, cr, 9/10/51.
- (199) Miss Joanne Rose, CHEROKEE 2499, ch, 1952.
- 4- 721 T. M. Rose, FABULOUS 693, br, 16/9/55.
722 Miss Carole A. Ruttle, BAY KING 2536, b.
723 Miss C. A. Ruttle & F. C. Hayes, AMBASSADOR 2537, gr, 1954.
724 Donald W. Scott, BARNEY 2550, skew, 1952.
725 Miss Sandra Shoppee, HIGHLAND BLUE BOY 2417, gr, 1/8/53.
- (200) Miss N. Short, TOPAZ 1016, ch, 24/9/51.
(201) J. & L. Slavin, BRENDA 2662, ch, -/9/53.
(202) Smith Bros., MARIGOLD 1830, ch, 3/10/51.
(490) D. J. Stevens, LINNEL GOLD 2364, ch, 27/10/54.
726 Miss Norma C. Whiting, GLOAMING 1339, br, -/8/51.

CLASS

127. MARE OR GELDING, over 14 hands and not over 14 hands 2 inches.—Prizes: £12, £7, £3, Card.

- (705) Miss Carol Atherton, EL CUBANA 1690, blk, 22/9/51.
- 2- (190) Miss Caroline Bell, RHUMBA 1607, b, -/11/53.
(706) Miss Glenda Burr ridge, GAY LYNNE 2670, ch, 12/11/52.
- (192) Miss Joan Carr, GAY GOLD 755, cr, 7/8/50.
(708) Miss H. G. Coggan, TEXAS 689, br, 7/10/54.
(707) Miss Loris Cole, TUPPENCE CHEERS 1371, ch, -/9/52.
- (193) Peter Collins, DEBBIE 1263, b, 1953.
(709) Mrs. J. Davey, MEREN 2678, ch, 1955.
(710) Miss Noelle Downes, SILVER SATIN 2018, gr, 28/9/52.
- (558) H. & K. Foletta, TANIA 1128, gr, 1950.
(195) Miss Lee Gilbert, GOLDEN CHARM 2344, ch, -/8/52.
- (711) F. A. Green, ECHO 2348, gr, 24/12/52.
(712) Hanna and Beasley, SAKINI, blk, 1954.
(713) Misses F. & J. Hansen, CHESTER 903, ch, -/10/51.
(714) Miss Janice Huggins, BONNIE MAC 2675, gr, 1953.
- (511) Graham Hunt, TOWN TALK 2597, ch, 1953.
(196) G. J. Jenkinson, MURRINDORA 2532, gr, 5/10/55.
(715) Mrs. E. J. Jones, ARISTOCRAT 2365, br, 29/11/54.
(197) Mrs. Gwenyth F. Jones, BAMBI 2676, b, 1950.
- 3- (716) Mrs. R. G. Kellock, LOOKOUT 2650, br, 1956.
727 Kiddlewick School of Equitation, MASTERPIECE 2279, ch, 1954.
- (484) Mrs. B. J. Klein, DOMINO, b.
(717) Miss Janet M. Langlands, CHARME TARINGA 1742, ch, -/12/53.
- 4- (485) P. C. Lawrance, MEADOW KING N218, gr, 1952.

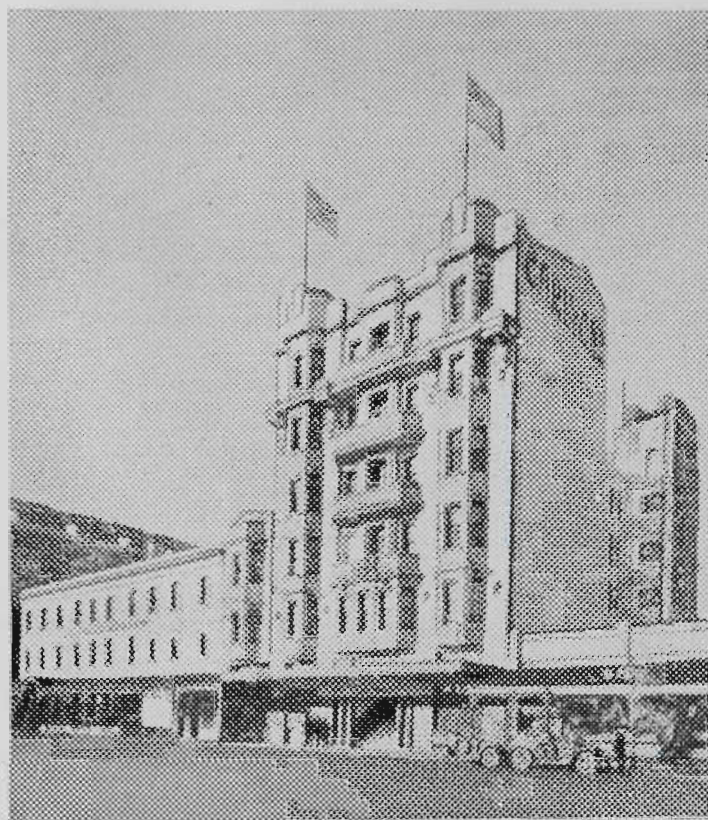

Melbourne's Hotel for Value

HOT AND COLD WATER IN EVERY ROOM

ROOM and BREAKFAST
LUNCHEON & DINNER OPTIONAL
DINING ROOM IS AIR-CONDITIONED

Carlyon's Hotel

Opposite Spencer Street Station
(Interstate Railway)

Melbourne

Telephone: MB 4051

IDEALLY SITUATED
TRAMS TO ALL SHOPPING AREAS
FROM OUR FRONT DOOR

Weddings and Private Functions
Specially Catered For.

Bankers & Traders' Insurance Company Limited

(Inc. in N.S.W.)

A PURELY AUSTRALIAN INSTITUTION

VICTORIAN BRANCH:

"Bankers' & Traders' Building"

**358 COLLINS STREET,
MELBOURNE**

DIRECTORS:

C. N. McKay, Chairman.

C. S. Booth.

L. B. Evans.

Manager: S. L. Morris.

Assist. Manager: I. N. Gamble.

SUB-BRANCHES:

ALBURY, N.S.W.:

B. M. Costigan, Local Manager.

BALLARAT:

R. J. Joynson, Local Manager.

BENDIGO:

K. W. Kane, Local Manager.

BOX HILL:

A. Danaher, Local Manager.

DANDENONG:

J. Walker, Local Manager.

GEELONG:

D. Wright, Local Manager.

TRARALGON:

J. V. Burgess, Local Manager.

WARRNAMBOOL

I. Palframan, Local Manager.

FOOTSCRAY:

R. G. Marr, Local Manager.

Transacting . . .

**ALL CLASSES OF FIRE, MARINE
AND ACCIDENT INSURANCE**

Telephones: MU 7228 (6 lines)

- (718) Miss Robyn Lawrence, GAY SPARKS 2546, br, 1957.
 (487) Mrs. D. W. McGregor, TOBY 2309, br, -/10/52.
 (198) Messer Bros., OUR LAURA 2634, br, 14/10/57.
 (488) Miss Margaret Milward, KON TIKI 1346, b, -/9/50.
 (719) Miss Roslyn Neave, GLITTER 1469, ch, -/9/53.
 (720) Miss Rae Parmley, BRONZWYNN 1571, cr, 8/10/51.
 (199) Miss Joanne Rose, CHEROKEE 2499, ch, 1952.
 (721) T. M. Rose, FABULOUS 693, br, 16/9/55.
 (722) Miss Carole A. Ruttle, BAY KING 2536, b.
 (723) Miss C. A. Ruttle & F. C. Hayes, AMBASSADOR 2537, gr, 1954.
 (724) Donald W. Scott, BARNEY 2550, skew, 1952.
 (725) Miss Sandra Shoppee, HIGHLAND BLUE BOY 2417, gr, 1/8/53.
 (200) Miss N. Short, TOPAZ 1016, ch, 24/9/51.
 (201) J. & L. Slavin, BRENDA 2662, ch, -/9/53.
 (202) Smith Bros., MARIGOLD 1839, ch, 3/10/51.
 (490) D. J. Stevens, LINNEL GOLD 2364, ch, 27/10/54.
 (491) Donald T. White, GLEN IDOL 724, ch, 1947.
 (726) Miss Norma C. Whiting, GLOAMING 1339, br, -/8/51.
 728 Willsallen & Knight Gregson, CONFIDENCE, 65, blk.

CLASS

128. *LADY'S GALLOWAY HACK, over 14 and under 15 hands (to be ridden by an equestrienne when judged and on parade). (Special).—Prizes: £8, £4, £2, Card.

- (476) Miss Gay Adams, JASPER 867, ch, 1950.
 (705) Miss Carol Atherton, EL CUBANA 1690, blk, 22/9/51.
 (174) Mrs. T. Barclay & Miss S. McIntyre, LADY 2557, b, 1949.
 (477) Mrs. H. Bartram, HICKORY 2551, ch, -/11/55.
 (794) Alan D. Baxter, GARRY 2669, br, -/9/52.
 (190) Miss Caroline Bell, RHUMBA 1697, b, -/11/53.
 (478) Miss Julianne E. Bell, SARACEN 1630, gr, 2/11/51.
 (175) Mrs. K. Biggs, LUFRA 2524, cr, -/10/55.
 (176) Miss Alison M. Booth, PIPES OF PAN 2327, ch, 24/10/53.
 (177) W. A. Broadwood, CHERI 2603, br, 12/11/57.
 (706) Miss Glenda Burridge, GAY LYNNE 2670, ch, 12/11/52.
 (479) Miss Helen Byrnes, MOOMBA 1291, blk, 1950.
 (489) E. Clark & Son, BARNEY 2405, gr, -/10/55.
 (708) Miss H. G. Coggan, TEXAS 689, br, 7/10/54.
 (193) Peter Collins, DEBBIE 1263, b, 1953.
 (179) Miss Rosemary Corby, DEVON GOLD 2560, ch, 4/10/55.
 (180) Dr. E. Danby & Mrs. A. Hayden, FOREVER AMBER 2623, b, 1954.
 (710) Miss Noelle Downes, SILVER SATIN 2618, gr, 28/9/52.
 (181) T. J. & W. J. Dwyer, MOONRAY 2226, b, 1954.
 (692) L. W. Ewing, SOHRAB 2433, ch, 10/10/50.
 (693) Miss Sue Fitcher, GAVIN 2205, ch, 1952.
 (481) Miss Sheryl Gardner, ANDREW 1377, ch, 1951.
 (195) Miss Lee Gilbert, GOLDEN CHARM 2344, ch, -/8/52.
 (712) Hanna and Beasley, SAKINI, blk, 1954.
 (482) S. L. Henderson, RUMMIE 2517, ch, 1951.
 (714) Miss Janice Huggins, BONNIE MAC 2675, gr, 1953.
 (715) Mrs. E. J. Jones, ARISTOCRAT 2365, br, 29/11/54.
 (197) Mrs. Gwenyth F. Jones, BAMBI 2676, b, 1950.
 (183) Miss Nola L. Jones, SHERRY 1843, ch, 1954.
 (727) Kiddewick School of Equitation, MASTERPIECE 2279, ch, 1954.
 (484) Mrs. B. J. Klein, DOMING, b.
 (717) Miss Janet M. Langlands, CHARME TARINGA 1742, ch, -/12/53.
 (485) E. C. Lawrance, MEADOW KING N218, gr, 1952.
 (694) E. C. Lawrance, BALBIRNIE 2570, b, 14/10/56.
 (184) Miss Robyn Lawrence, RITZ-ELLE 2545, gr, 1954.
 (487) Mrs. D. W. McGregor, TOBY 2309, br, -/10/52.
 (363) O. J. & Mrs. R. M. Matthews, BLUE METAL 2342, gr, 1945.
 (198) Messer Bros., OUR LAURA 2634, br, 14/10/57.
 (488) Miss Margaret Milward, KON TIKI 1346, b, -/9/50.
 (719) Miss Roslyn Neave, GLITTER 1463, ch, -/9/53.

- (720) Miss Rae Parmley, BRONZWYNN 1571, cr, 8/10/51.
 (199) Miss Joanne Rose, CHEROKEE 2499, ch, 1952.
 (721) T. M. Rose, FABULOUS 693, br, 16/9/55.
 (722) Miss Carole A. Ruttle, BAY KING 2536, b.
 (723) Miss C. A. Ruttle & F. C. Hayes, AMBASSADOR 2537, gr, 1954.
 (697) Miss Sandra Shepard, BOLD LAD 2648, b, 1950.
 (725) Miss Sandra Shoppee, HIGHLAND BLUE BOY 2417, gr, 1/8/53.
 (200) Miss N. Short, TOPAZ 1016, ch, 24/9/51.
 (186) Miss Helen Simpson, CASSANDRA 2688, br, 1954.
 (202) Smith Bros., MARIGOLD 1830, ch, 3/10/51.
 (699) Smith Bros., WHITE CLOUD 1358, gr, -/10/51.
 (490) D. J. Stevens, LINNEL GOLD 2364, ch, 27/10/54.
 (701) Miss Kay Watts, GLENROWAN 2618, ch, 1953.
 (492) Donald T. White, GLEN GARRY 1215, gr, 1950.
 2-(491) Donald T. White, GLEN IDOL 724, ch, 1947.
 (493) Miss Illona White, RAJAH 1756, br, 1950.
 (188) J. White, CALYPSO 1849, gr, 1952.
 (726) Miss Norma C. Whiting, GLOAMING 1339, br, -/8/51.
 (702) Mr. & Mrs. J. Williamson, BLUE IDOL 2630, bl, 1956.
 (728) Willsallen & Knight Gregson, CONFIDENCE 65, blk.
 (494) Wilson Bros., SILVER QUEEN 2388, cr, -/11/53.
 3-(189) Mrs. D. M. Wilson, LONICERA 1817, gr, 5/11/51.

CLASS

129. *PAIR OF MARES OR GELDINGS, over 14 hands and under 15 hands (to be ridden by a lady and gentleman). (Special).— Prizes: £10, £5, £3, Card. Entry fee per single entry, £1/5/-; R.A.S. of V. Members, 15/-.

- (476) Miss Gay Adams, JASPER 867, ch, 1950.
 (705) Miss Carol Atherton, EL CUBANA 1690, blk, 22/9/51.
 (174) Mrs. T. Barclay & Miss S. McIntyre, LADY 2557, b, 1949.
 (477) Mrs. H. Bartram, HICKORY 2551, ch, -/11/55.
 (190) Miss Caroline Bell, RHUMBA 1607, b, -/11/53.
 (478) Miss Juliane E. Bell, SARACEN 1030, gr, 2/11/51.
 (176) Miss Alison M. Booth, PIPES OF PAN 2327, ch, 24/10/53.
 (177) W. A. Broadwood, CHERI 2603, br, 12/11/57.
 (479) Miss Helen Byrnes, MOOMBA 1291, blk, 1950.
 (480) E. Clark & Son, BARNEY 2405, gr, -/10/55.
 3-(708) Miss H. G. Coggan, TEXAS 689, br, 7/10/54.
 (707) Miss Loris Cole, TUPPENCE CHEERS 1371, ch, -/9/52.
 (193) Peter Collins, DEBBIE 1263, b, 1953.
 (179) Miss Rosemary Corby, DEVON GOLD 2560, ch, 4/10/55.
 (709) Mrs. J. Davey, MEREN 2678, ch, 1955.
 (181) T. J. & W. J. Dwyer, MOONRAY 2226, b, 1954.
 (692) L. W. Ewing, SOHRAB 2433, ch, 10/10/50.
 (558) H. & K. Foletta, TANIA 1128, gr, 1950.
 (693) Miss Sue Fitcher, GAVIN 2205, ch, 1952.
 1-(481) Miss Sheryl Gardner, ANDREW 1377, ch, 1951.
 4-(195) Miss Lee Gilbert, GOLDEN CHARM 2344, ch, -/8/52.
 (712) Hanna and Beasley, SAKINI, blk, 1954.
 (713) Misses F. & J. Hansen, CHESTER 903, ch, -/10/51.
 (482) S. L. Henderson, RUMMIE 2517, ch, 1951.
 (511) Graham Hunt, TOWN TALK 2597, ch, 1953.
 (715) Mrs. E. J. Jones, ARISTOCRAT 2365, br, 29/11/54.
 (197) Mrs. Gwennyth F. Jones, BAMBI 2676, b, 1950.
 4-(727) Kiddlewick School of Equitation, MASTERPIECE 2279, ch, 1954.
 (483) Miss H. L. Kemp, GOLD DUST 612, ch, 1946.
 (484) Mrs. B. J. Klein, DOMINO, b.
 (717) Miss Janet M. Langlands, CHARME TARINGA 1742, ch, -/12/53.
 2-(485) R. C. Lawrance, MEADOW KING N218, gr, 1952.
 (695) R. C. Lawrance, BALBIRNIE 2570, b, 14/10/56.
 (184) Miss Robyn Lawrence, RITZ-ELLE 2545, gr, 1955.

THE YORKSHIRE INSURANCE COMPANY LTD.

(INCORPORATED IN ENGLAND)
(Established over 100 Years)

Recognized throughout the
World as the LEADING LIVE
STOCK INSURANCE
COMPANY

Other Departments include:

**FIRE, MARINE, HAILSTORM,
CROPS, PERSONAL ACCIDENT,
WORKERS' COMPENSATION,
MOTOR CAR, BURGLARY, ETC.**

If no Agents in your District, write for
Particulars.

Agents Required where not Represented.

Victorian Branch:

**"YORKSHIRE HOUSE"
26 QUEEN STREET,
MELBOURNE, C.I.**

Telephone: 62-5821 (seven lines)

N. T. McDONELL, Manager for Australia
W. M. SAUNDERS, Manager for Victoria

HOOFS AND HORNS

THE MAGAZINE OF AUSTRALIAN RIDING

INVITES YOU TO VISIT THEIR PAVILION
AT THE MELBOURNE SHOW GROUNDS



Here is an opportunity to inspect the Magazine and take out a direct Subscription.

18/- for six months — 33/- per year.

Readers are invited to pop in and discuss their Riding interests with Mrs. Clarke, the Assistant Editor. The Pavilion is situated at

198 MCGREGOR STREET NORTH

R. M. WILLIAMS LTD.

5 PERCY ST., PROSPECT, S.A.

EQUESTRIAN CLOTHING & SADDLERY SPECIALISTS

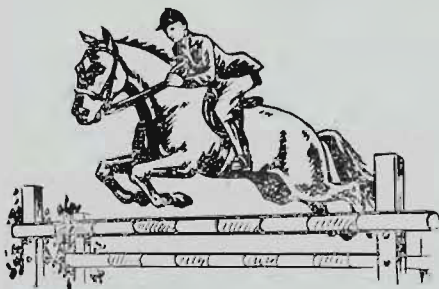

Have an interesting selection of goods on display at HOOFS & HORNS PAVILION so pop in and inspect. Goods can be purchased on the spot.

PONY CLUB MEMBERS
YOU CAN BUY ALL YOUR NEEDS
FROM THE PAVILION.

Remember the Address —

198 MCGREGOR STREET NORTH

Right opposite the horse boxes at the North-Western section of the Show Grounds.

- (487) Mrs. D. W. McGregor, TOBY 2309, br. -/10/52.
(719) Miss Roslyn Neave, GLITTER 1469, ch, -/9/53.
(720) Miss Rae Parmley, BRONZWYNN 1571, cr, 8/10/51.
(199) Miss Joanne Rose, CHEROKEE 2499, ch, 1952.
(721) T. M. Rose, FABULOUS 693, br. 16/9/55.
(722) Miss Carole A. Ruttle, BAY KING 2536, b.
(723) Miss C. A. Ruttle & F. C. Hayes, AMBASSADOR 2537, gr, 1954.
(202) Smith Bros., MARIGOLD 1830, ch, 3/10/51.
(699) Smith Bros., WHITE CLOUD 1358, ch, -/10/51.
(490) D. J. Stevens, LINNEL GOLD 2364, ch, 27/10/54.
2-492) Donald T. White, GLEN GARRY 1215, gr, 1950.
1-491) Donald T. White, GLEN IDOL 724, ch, 1947.
3-493) Miss Ilona White, RAJAH 1756, br, 1950.
(188) J. White, CALYPSO 1849, gr, 1952.
(726) Miss Norma C. Whiting, GLOAMING 1339, br, -/8/51.
(702) Mr. & Mrs. J. Williamson, BLUE IDOL 2630, bl, 1956.
(728) Willsallen & Knight Gregson, CONFIDENCE 65, blk.
(494) Wilson Bros., SILVER QUEEN 2388, cr, -/11/53.
(189) Mrs. D. M. Wilson, LONICERA 1817, gr, 5/11/51.
(703) M. Worrell, BLISS 1514, b, 12/8/51.

Hacks competing in the above Class need not necessarily belong to the same owner, and may be nominated singly. Owners may "pair up" at any time prior to judging. In the event of a pair separately owned winning, the prize will be divided.

Class 130
1-493 Miss Ilona White - "Rajah"
2-195 Miss Lee Gilbert - "Golden Charm"
3-176 Miss Alison Booth - "Pipes of Peace"
4-667 Misses F & J. HANSEN - "Tomahki"

Entries for the above class must be made at the Horse Superintendent's Office, on the Show Grounds, between 9 a.m. and 5 p.m. on the day prior to that on which the event is to take place.

SADDLE PONIES

(Not over 14 hands.)

Entry Fee, £1/5/-; R.A.S. of V. Members, 15/-.

131. *PONY MARE OR GELDING, over 13 hands and not over 14 hands. For mares or geldings which have not won a first prize as hacks, competing singly (Consolation classes excepted), at any Australian Royal Show at time of judging. (Special).—Prizes: £8, £4, £2, Card.

- 729 Bruce Anderson, FRILLY 1744, br, 1954.
730 Mrs. Keith Bates, TWINKLE STAR 2471, gr, 1946.
731 W. R. Butler, MOSS PARK BLUE PETER 2058, gr, 1950.
2-732 N. A. Byrnes, ROYAL PRINCESS 2533, ch, 11/11/55.
1-733 W. C. Calder, RUSTY 1858, b, -/9/52.
734 W. C. Calder, SHAMROCK 2369, br, 1952.
735 Brian Cheffers, LADY 2659, b, 1952.
736 J. A. Clark, SAHARA 2449, ch, 20/9/51.
737 W. J. T. Clarke, MURROA GAY 2446, b, 1951.
738 John Craddock, BRIGHT GEM 2237, b, 10/11/48.
739 Andrew Craig, CRAIGAISE PHANTOM 2521, skew.

HOOFS AND HORNS

THE MAGAZINE OF AUSTRALIAN RIDING

INVITES YOU TO VISIT THEIR PAVILION
AT THE MELBOURNE SHOW GROUNDS



Here is an opportunity to inspect the Magazine and take out a direct Subscription.

18/- for six months — 33/- per year.

Readers are invited to pop in and discuss their Riding interests with Mrs. Clarke, the Assistant Editor. The Pavilion is situated at

198 MCGREGOR STREET NORTH

R. M. WILLIAMS LTD.

5 PERCY ST., PROSPECT, S.A.

EQUESTRIAN CLOTHING & SADDLERY SPECIALISTS

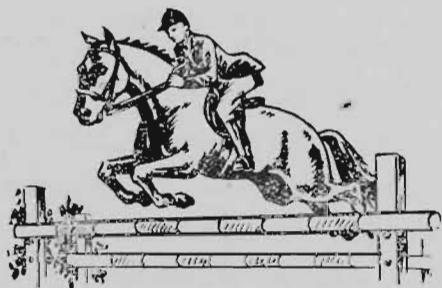

Have an interesting selection of goods on display at HOOFS & HORNS PAVILION so pop in and inspect. Goods can be purchased on the spot.

PONY CLUB MEMBERS
YOU CAN BUY ALL YOUR NEEDS
FROM THE PAVILION.

Remember the Address —

198 MCGREGOR STREET NORTH

Right opposite the horse boxes at the North-Western section of the Show Grounds.

- (487) Mrs. D. W. McGregor, TOBY 2309, br, -/10/52.
(719) Miss Roslyn Neave, GLITTER 1469, ch, -/9/53.
(720) Miss Rae Parmley, BRONZWYNN 1571, cr, 8/10/51.
(199) Miss Joanne Rose, CHEROKEE 2499, ch, 1952.
(721) T. M. Rose, FABULOUS 693, br, 16/9/55.
(722) Miss Carole A. Ruttle, BAY KING 2536, b.
(723) Miss C. A. Ruttle & F. C. Hayes, AMBASSADOR 2537, gr, 1954.
(202) Smith Bros., MARIGOLD 1830, ch, 3/10/51.
(699) Smith Bros., WHITE CLOUD 1358, ch, -/10/51.
(490) D. J. Stevens, LINNEL GOLD 2364, ch, 27/10/54.
2-492) Donald T. White, GLEN GARRY 1215, gr, 1950.
3-491) Donald T. White, GLEN IDOL 724, ch, 1947.
493) Miss Ilona White, RAJAH 1756, br, 1950.
(188) J. White, CALYPSO 1849, gr, 1952.
(726) Miss Norma C. Whiting, GLOAMING 1339, br, -/8/51.
(702) Mr. & Mrs. J. Williamson, BLUE IDOL 2630, bl, 1956.
(728) Willsallen & Knight Gregson, CONFIDENCE 65, blk.
(494) Wilson Bros., SILVER QUEEN 2388, cr, -/11/53.
(189) Mrs. D. M. Wilson, LONICERA 1817, gr, 5/11/51.
(703) M. Worrell, BLISS 1514, b, 12/8/51.

Hacks competing in the above Class need not necessarily belong to the same owner, and may "pair up" at

130. *CONSOLATION SADDLE GALLOWAY, over 14 hands and under 15 hands. For Galloways that have competed and have not won a first, second or third prize at this Show (competing singly as a hack). (Special).—Prizes: £5, £3, £1, Card.

Entries for the above class must be made at the Horse Superintendent's Office, on the Show Grounds, between 9 a.m. and 5 p.m. on the day prior to that on which the event is to take place.

SADDLE PONIES

(Not over 14 hands.)

Entry Fee, £1/5/-; R.A.S. of V. Members, 15/-.

131. *PONY MARE OR GELDING, over 13 hands and not over 14 hands. For mares or geldings which have not won a first prize as hacks, competing singly (Consolation classes excepted), at any Australian Royal Show at time of judging. (Special).—Prizes: £8, £4, £2, Card.

- 729 Bruce Anderson, FRILLY 1744, br, 1954.
730 Mrs. Keith Bates, TWINKLE STAR 2471, gr, 1946.
731 W. R. Butler, MOSS PARK BLUE PETER 2058, gr, 1950.
732 N. A. Byrnes, ROYAL PRINCESS 2533, ch, 11/11/55.
733 W. C. Calder, RUSTY 1858, b, -/9/52.
734 W. C. Calder, SHAMROCK 2369, br, 1952.
735 Brian Cheffers, LADY 2659, b, 1952.
736 J. A. Clark, SAHARA 2449, ch, 20/9/51.
737 W. J. T. Clarke, MURROA GAY 2446, b, 1951.
738 John Craddock, BRIGHT GEM 2237, b, 10/11/48.
739 Andrew Craig, CRAIGAISE PHANTOM 2521, skew.

SADDLE SECTION

- 740 Miss Joan Ditty, SARMKRI 2063, gr, 1954.
- 741 M. & J. Donaldson, BLACK BOY 2579, blk, -/8/51.
- 742 Miss O. Elliott, SUNNYDALE SILVER PRIDE 2243, gr, -/11/49.
- 743 E. G. & Mrs. M. J. Evison, DANNY 2679, b, 2/11/53.
- 744 L. W. Ewing, RUSTUM 1289, b, 1/11/50.
- 745 W. G. Francis & Mrs. J. M. O'Keeffe, PHANTOM 1745, br, 1953.
- 746 R. E. Gardiner, SUNBEAM 1578, gr, 1951.
- 747 R. E. Gardiner, BLUE BELL 2587, gr, 1956.
- 748 R. E. Gardiner, PLAY BOY 957, b, 1950.
- 749 Miss Joclyne Gardner, HONEY BEE 1266, ch, 1950.
- 750 Miss Sheryl Gardner, GOLDEN SHEBA 2310, ch, 1953.
- 751 Mrs. J. A. Grant, GIRRAHWEEN FOGGY DEW 1132, gr, 4/10/52.
- 752 Mrs. J. A. Grant, SPARKIE 2522, b, 1957.
- (241) F. A. Green, BARINGA CELESTE 3803, gr, 19/11/53.
- (255) F. A. Green, ARRAWIDGEE SLUMBER Vol. 7, gr, -/10/55.
- 2-753 Mr. & Mrs. W. Hannah, RINGER 2541, gr, 1957.
- 754 Misses F. & J. Hansen, DEVON SAILS 2627, ch, 12/10/53.
- (242) Miss Cheryl Hunt, FROSTY 1198, b, 4/5/46.
- 755 R. W. Hyem, STORMY 1836, ch, 1949.
- 756 Mrs. E. J. Jones, SIERRA BOY 2342, b, -/8/56.
- 757 Mrs. R. G. Kellock, SUNRISE 2649, cr, 1956.
- 758 Mrs. R. G. Kellock, ACE HIGH 153, ch, 1946.
- 759 Misses Kemp & Beggs, KEMPIE 2654, cr, 1957.
- (243) Kiddlewick School of Equitation, RIVERMEADE SCOTCH LASS 2001, b, 1946.
- 760 Mrs. B. J. Klein, INDIANA, ch.
- 761 Miss Tony Ladanyi, PRINCESS 2544, gr, 10/9/53.
- 762 Mrs. M. E. Latta, SPARKLE 1521, gr, 1950.
- 763 R. C. Lawrance, SKYE RICHENDA 2349, gr, 23/9/56.
- 4-764 Miss Lynette Lewis, BAY QUEEN 1728, b, -/8/51.
- 765 Ronald McCarthy, RICKI 2561, b, -/10/56.
- 766 Mrs. W. M. McElroy, BRIGADOON, gr, 10/10/57.
- 767 Miss J. & P. McKay, BOBS 1684, gr, -/11/53.
- (244) Mrs. V. McNamara, VALIANT 3857, gr, 10/11/52.
- 768 O. J. & Mrs. R. M. Matthews, SEA MIST 2139, gr, 1/8/52.
- 769 J. Moore, SILVER KING 2534, gr, 1955.
- 770 S. S. Moulton, PARKLY BUTTERSCOTCH 2386, cr, 12/10/55.
- 771 Miss S. Munday & J. Killingbeck, Jnr., TARANA 2617, gr, 18/9/56.
- 772 Christopher Nichols, LINDY 2584, gr, 1952.
- 773 Mrs. Ron Nixon, BAYDENE 2337, b, 1953.
- 774 Miss Margot Nott, JESTER 1309, br, 16/10/51.
- (245) A. & T. Parratt, TINE-Y-COED SILHOUETTE 246, blk, 30/9/49.
- 775 Mrs. H. L. Peck, JAN 1763, gr, 8/11/52.
- 776 Miss Robin Petch, MACA 1807, b, -/10/53.
- 777 Miss Millicent A. Rathjen, WHISKEY.
- 778 Mrs. Marjory Ruttle, CINDY LOU 2538, gr.
- 779 M. A. Sleight, KENTUCKY 2644, br, -/9/56.
- 780 M. A. Sleight, BARNEY GOGGLE 2643, b, 1954.
- 781 Miss Shirley Smiles, PRINCE CHARLES 1187, br, aged.
- 782 A. B. Smith, MARISE 2032, ch, 28/10/54.
- 783 Miss Diane Smith, SILVER SOX 2664, gr, 1952.
- 784 Miss Pamela H. Southby, JEDDA 1391, blk, 1953.
- (248) Miss Minna Thiele, RIVERMEADE TWILIGHT Vol. 7, ch, 16/11/54.
- 785 Miss Judy Thomas, NERO 2548, blk, 5/11/57.
- 786 Miss Robyn Towers, GLENALLEN 324, gr, 1945.
- 787 Mr. & Mrs. J. K. Waddell, SILVER STARLIGHT 2626, gr, 1/8/52.
- 788 Mrs. B. E. Warren, SONNY BOY 2173, gr, 1950.
- 789 Miss Annette C. White, REGAL LIGHT 2602, b, 1951.
- 790 Mrs. M. M. Whitehead, LINDY LOU, gr, 25/9/55.
- 791 Miss Jan Whitty, SANDBAR 2596, dun, 1955.
- 792 Miss Yvonne Yeo, DON CEDRIC 1717, gr, 1951.

CLASS

- 132. PONY MARE OR GELDING, over 13 hands 2 inches and not over 14 hands.— Prizes: £12, £7, £3, Card.
- (729) Bruce Anderson, FRILLY 1744, br, 1954.
- (734) W. C. Calder, SHAMROCK 2369, gr, 1952.
- (735) Brian Cheffers, LADY 2659, b, 1952.
- (736) J. A. Clark, SAHARA 2449, ch, 20/9/51.
- (738) John Craddock, BRIGHT GEM 2297, b, 16/11/48.
- (740) Miss Joan Ditty, SARMKRI 2063, gr, 1954.
- (741) M. & J. Donaldson, BLACK BOY 2579, blk, -/8/51.
- 2-743 T. J. & W. J. Dwyer, PROMISE 483, gr, aged.
- (743) E. G. & Mrs. M. J. Evison, DANNY 2679, b, 2/11/53.
- (744) L. W. Ewing, RUSTUM 1289, b, 1/11/50.
- 4-745 W. G. Francis & Mrs. J. M. O'Keeffe, PHANTOM 1745, br, 1953.
- (749) Miss Joclyne Gardner, HONEY BEE 1266, ch, 1950.
- (750) Miss Sheryl Gardner, GOLDEN SHEBA 2310, ch, 1953.
- (751) Mrs. J. A. Grant, GIRRAHWEEN FOGGY DEW 1132, gr, 4/10/52.
- (753) Mr. & Mrs. W. Hannah, RINGER 2541, gr, 1957.
- 756 Mrs. E. J. Jones, SIERRA BOY 2342, b, -/8/56.
- (757) Mrs. R. G. Kellock, SUNRISE 2649, cr, 1956.
- (758) Mrs. R. G. Kellock, ACE HIGH 153, ch, 1946.
- (759) Misses Kemp & Beggs, KEMPIE 2654, cr, 1957.
- (243) Kiddlewick School of Equitation, RIVERMEADE SCOTCH LASS 2001, b, 1946.
- (760) Mrs. B. J. Klein, INDIANA, ch.
- (761) Miss Tony Ladanyi, PRINCESS 2544, gr, 10/9/53.
- (762) Mrs. M. E. Latta, SPARKLE 1521, gr, 1950.
- (764) Miss Lynette Lewis, BAY QUEEN 1728, b, -/8/51.
- (767) Miss J. & P. McKay, BOBS 1684, gr, -/11/53.
- 774 Mrs. J. A. Marriage, GAY PARADE 2133, b, 1952.
- (768) O. J. & Mrs. R. M. Matthews, SEA MIST 2139, gr, 1/8/52.
- (769) J. Moore, SILVER KING 2534, gr, 1955.
- (770) S. S. Moulton, PARKLY BUTTERSCOTCH 2386, cr, 12/10/55.
- 795 James J. Nicol, MOONYA 1238, gr, 11/10/48.
- (773) Mrs. Ron Nixon, BAYDENE 2337, b, 1953.
- 3-774 Miss Margot Nott, JESTER 1309, br, 16/10/51.
- 796 Miss Rae Paraley, SPIDER 2684, gr, 8/10/57.
- 797 Mr. H. L. Peck, PIERRE 578, gr, 11/11/49.
- (776) Miss Robin Petch, MACA 1807, b, -/10/53.
- (777) Miss Millicent A. Rathjen, WHISKEY.
- (778) Mrs. Marjory Ruttle, CINDY LOU 2538, gr.
- (779) M. A. Sleight, KENTUCKY 2644, br, -/9/56.
- (780) M. A. Sleight, BARNEY GOGGLE 2643, b, 1954.
- (782) A. B. Smith, MARISE 2032, ch, 28/10/54.
- (783) Miss Diane Smith, SILVER SOX 2664, gr, 1952.
- (784) Miss Pamela H. Southby, JEDDA 1391, blk, 1953.
- 4-790 Mrs. Edith E. Thomas, LADY AMBER 107, gr, 1947.
- (786) Miss Robyn Towers, GLENALLEN 324, gr, 1945.
- (790) Mrs. M. M. Whitehead, LINDY LOU, gr, 25/9/55.
- (791) Miss Jan Whitty, SANDBAR 2596, dun, 1955.
- (792) Miss Yvonne Yeo, DON CEDRIC 1717, gr, 1951.
- 133. PONY MARE OR GELDING, over 13 hands and not over 13 hands 2 inches. Prizes: £12, £7, £3, Card.
- (730) Mrs. Keith Bates, TWINKLE STAR 2471, gr, 1946.
- 798 L. E. Eries, GLAMOUR BOY 1436, gr, 3/9/41.
- 4-732 N. A. Byrnes, ROYAL PRINCESS 2533, ch, 11/11/55.
- 5-733 W. C. Calder, RUSTY 1858, b, -/8/52.
- 2-799 Lindsay G. Carrodus, DAINY LASS 873, nut, 1953.
- (737) W. J. T. Clarke, MURROA GAY 2606, b, 1951.
- (740) L. S. Clarke & D. White, JUDY DREN 1105, ch, 20/11/45.
- (742) Miss O. Elliott, SUNNYDALE SILVER PRIDE 2243, gr, -/11/49.
- (747) R. E. Gardiner, BLUE BELL 2587, gr, 1956.

- (748) R. E. Gardiner, PLAY BOY 957, b, 1950.
- (746) R. E. Gardiner, SUNBEAM 1578, gr, 1951.
- (752) Mrs. J. A. Grant, SPARKIE 2522, b, 1957.
- (241) F. A. Green, BARINGA CELESTE 3803, gr, 19/11/53.
- 800 Mrs. G. P. Grenfell, SIR DONALD 1226, blk, 11/10/49.
- (754) Misses F. & J. Hansen, DEVON SAILS 2627, ch, 12/10/53.
- (755) R. W. Hyem, STORMY 1836, ch, 1949.
- (763) R. C. Lawrance, SKYE RICHENDA 2349, gr, 23/9/56.
- (765) Ronald McCarthy, RICKI 2561, b, -/10/56.
- (766) Mrs. W. M. McElroy, BRIGADOON, gr, 10/10/57.
- (244) Mrs. V. McNamara, VALIANT 3857, gr, 10/11/52.
- (771) Miss S. Munday & J. Killingbeck, Jnr., TARANA 2617, gr, 18/9/56.
- (772) Christopher Nichols, LINDY 2584, gr, 1952.
- (245) A. & T. Parratt, TINE-Y-COED SILHOUETTE 246, blk, 30/9/49.
- 801 W. & R. Patten, SUNBEAM 651, ch, 15/10/49.
- (775) Mrs. H. L. Peck, JAN 1763, gr, 8/11/52.
- (781) Miss Shirley Smiles, PRINCE CHARLES 1187, br, aged.
- (248) Miss Minna Thiele, RIVERMEADE TWILIGHT Vol. 7, ch, 16/11/54.
- (785) Miss Judy Thomas, NERO 2548, blk, 5/11/57.
- 802 Mr. & Mrs. J. K. Waddell, SILVER COIN 1808, pal, 16/10/52.
- (787) Mr. & Mrs. J. K. Waddell, SILVER STARLIGHT 2626, gr, 1/8/52.
- (789) Miss Annette C. White, REGAL LIGHT 2602, b, 1951.
- 803 Miss Norma C. Whiting, HIGHLAND LADDIE 249, gr, 7/10/42.

3-753 transferred from class 132.

CLASS

134. *PONY MARE OR GELDING, over 12 hands and not over 13 hands. For mares or geldings which have not won a first

- prize as hacks, competing singly (Consolation Classes excepted) at any Australian Royal Show at time of judging. (Special).—Prizes: £8, £4, £2, Card.
- 804 B. J. Bebbington, McGREGOR 2387, br, 1955.
- 805 Miss Lorraine Bolwell, GREY SPOTS 2528, gr, 1953. — *transferred to Class 131*
- 806 Ken Boulton, MEG 1151, ch, 17/11/48.
- (252) L. R. Brien, RIVERMEADE MIMOSA 1236, pal, 10/10/50.
- 807 J. Brown, FAIRY GLEN 2624, gr, 23/11/55.
- (253) W. Buckleigh, GREEN VALLEY LAVENDER BLUE 3452, gr, -/11/53.
- (286) L. S. Clarke & D. White, GLANVILLE DAINTY CHEERS Vol. 7, b, 7/10/57.
- 808 Miss Jill Dempster, SABRINA 1908, br, 8/9/54.
- 809 Terry Donoghue, TOMMY 2378, br, 1956.
- 810 Miss O. Elliott, SUNNYDALE SILVER STARLIGHT 2461, gr, 29/10/55.
- 811 Miss O. Elliott, SUNNYDALE SILVER GEM, gr, -/10/57.
- 812 E. G. & Mrs. M. J. Evison, SCAMP 2680, gr, 1951.
- 813 Miss Gayle Farmer, LISA 1771, gr, 1951.
- 814 Robert S. Fletcher, MONTE CRISTO 1182, ch, -/9/52.
- (254) Ian Forsyth, VIEW BANK MINTERN Vol. 7, gr, 7/10/56.
- 815 Mrs. Jill Gardiner & M. T. Clinton, NARADA BRIGHT LIGHT 2598, gr, 27/8/56.
- 816 Mrs. G. P. Grenfell, GOLDEN TRIGGER 2666, ch, 22/11/55.
- 817 Miss Denise Hall, PAPRIKA CHEERS 850, ch, 7/10/50.
- 818 Misses F. & J. Hansen, RICKY 1547, gr, 10/1/51.
- (256) G. J. Jenkinson, PINE VIEW TALLY 2380, rn, 28/1/57.
- 819 Mrs. Mary Jordan, NATTAI MIDNIGHT 2599, blk, 28/9/57.
- 820 Mrs. R. G. Kellock, BLACK MAGIC 2651, blk, 1957.
- (258) Kiddlewick School of Equitation, RIVERMEADE MONTROSE 2294, b, 6/11/55.

MACDONALD'S

"Kiddie-land" Amusements

H. E. C. HALL-KENNEY

St. Kilda

MERRY-
GO-
ROUNDS

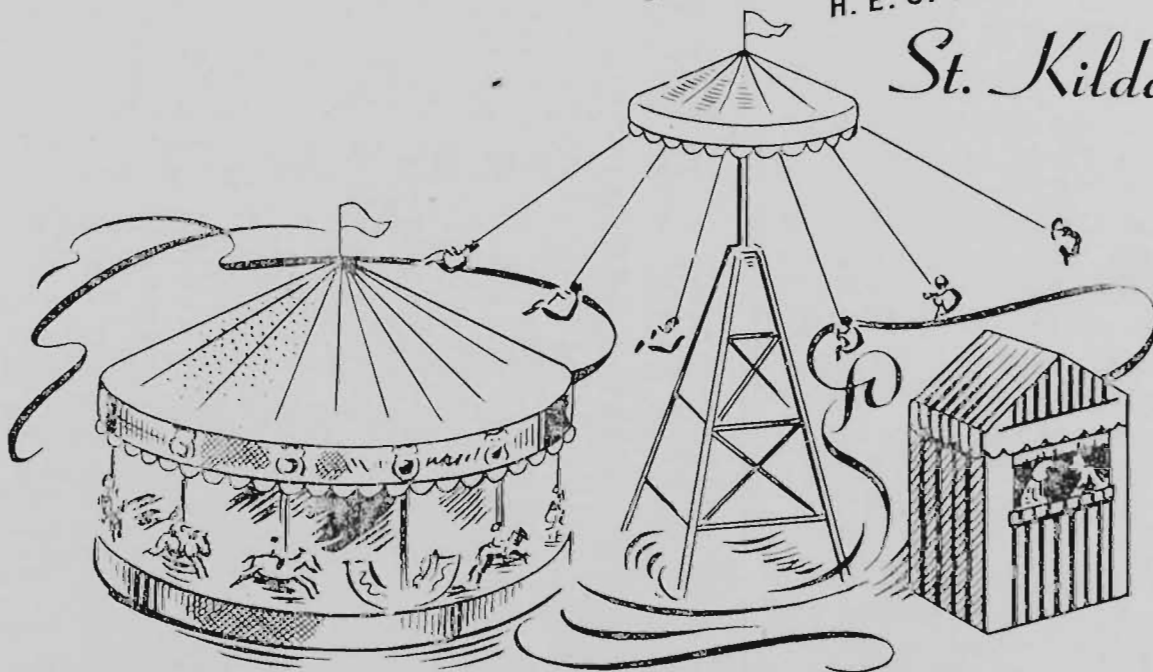

- ★ MINIATURE TRAINS
- ★ GAMES . . .
- ★ SCOOTA-BOATS
- ★ Etc.

Office: MERRY-GO-ROUND AMUSEMENT PARK

Lower Esplanade, ST. KILDA - - - - - XJ 4848, XJ 2518

Factory: 182 Fitzroy Street, FITZROY - - - - - JA 6743

ST. KILDA
VICTORIA

SADDLE SECTION

- (259) R. C. Lawrance, RIPPONLEA HONEY GIRL 1748, b, 9/3/51.
 2- 821 Miss Carol J. Lomax, BALLERINA 852, ch, -/8/50.
 822 Miss J. & P. McKay, BUTTONS 24, gr, 1/2/49.
 823 E. Meursing, SONJA LASS 2555, b, 1954.
 (288) James J. Nicol, NATTAI EARLY MORN 4172, bl, 9/9/57.
 824 Mrs. Ron Nixon, SATON 2566, blk, 14/10/56.
 825 Miss S. Nott & Mrs. A. E. Betts, DOMINO, 2145, gr, 1952.
 (260) W. & R. Patten, RIVERMEADE SILVER WATTLE 3685, cr, 12/3/54.
 826 L. Quinsee, KURRAJONG PARK BLUEY 1253, gr, 24/12/53.
 827 M. A. Sleight, SONNY BOY 2642, b, 1952.
 828 Miss Judy Thomas, LUCKY STAR 2420, gr, 1955.
 4- (262) Mrs. E. Tipping, RIPPONLEA HONEYBEE 3197, b, 10/10/51.
 829 Miss Berwyn Weller, BUTTONS 1574, gr, 1952.
 830 Miss Berwyn Weller, PENNY ROYAL 1576, gr, 1952.
 (290) Mrs. M. M. Whitehead, GOONWAR CIDER 2426, gr, 17/11/57.
 (263) Mrs. M. P. Willsallen, BLAIRMOUNT BEVERLEY 1362, br, 6/10/45.

CLASS

135. PONY MARE OR GELDING, over 12 hands 2 inches and not over 13 hands.— Prizes: £12, £7, £3, Card.

- (804) E. J. Bebbington, MCGREGOR 2387, br, 1955.
 (805) Miss Lorraine Bolwell, GREY BOOTS 2528, gr, 1953.
 2- (806) Ken Boulton, MEG 1151, ch, 17/11/48.
 (252) L. R. Brien, RIVERMEADE MIMOSA 1236, pal, 10/10/50.
 (253) W. Buckleigh, GREEN VALLEY LAVENDER BLUE 3452, gr, -/11/53.
 (286) L. S. Clarke & D. White, GLANVILLE DAINTY CHEERS Vol. 7, b, 7/10/57.
 (808) Miss Jill Dempster, SABRINA 1908, br, 8/9/54.
 (813) Miss Gayle Farmer, LISA 1771, gr, 1951.
 (814) Robert S. Fletcher, MONTE CRISTO 1182, ch, /9/52.
 (254) Ian Forsyth, VIEW BANK MINTERN Vol. 7, gr, 7/10/56.
 1- 831 W. G. Francis & Mrs. J. M. O'Keeffe, BLUE-BELL 1746, gr, -/9/53.
 (816) Mrs. G. P. Grenfell, GOLDEN TRIGGER 2666, ch, 22/11/55.
 (817) Miss Denise Hall, PAPRIKA CHEERS 850, ch, 7/10/50.
 (256) G. J. Jenkinson, PINE VIEW TALLY 2380, rn, 28/1/57.
 (820) Mrs. R. G. Kellock, BLACK MAGIC 2651, blk, 1957.
 (258) Kiddewick School of Equitation, RIVERMEADE MONTROSE 2294, b, 6/11/55.
 (259) R. C. Lawrance, RIPPONLEA HONEY GIRL 1748, b, 9/3/51.
 4- (821) Miss Carol J. Lomax, BALLERINA 852, ch, -/8/50.
 (823) E. Meursing, SONJA LASS 2555, b, 1954.
 (824) Mrs. Ron Nixon, SATON 2566, blk, 14/10/56.
 (825) Miss S. Nott & Mrs. A. E. Betts, DOMINO 2145, gr, 1952.
 832 Mrs. J. C. Rowe, DINTY 1819, gr, 5/10/53.
 (828) Miss Judy Thomas, LUCKY STAR 2420, gr, 1955.
 3- 833 T. V. Walsh, TOPPER 876, gr, -/11/50.
 (290) Mrs. M. M. Whitehead, GOONWAR CIDER 2426, gr, 17/11/57.
 834 Whiting and Dodd, TOSCA, blk, aged.

136. *PONY MARE OR GELDING, 13 hands and not over 14 hands. (When judged and on parade to be ridden by boy or girl 16 years of age or under on the first day of Show).—Prizes: £8, £4, £2, Card.

A rug presented by Gairs' Pty. Ltd., 480 Elizabeth Street, Melbourne, C1, will be presented to the winner in the above class.

- (729) Bruce Anderson, FRILLY 1744, br, 1954.
 (804) B. J. Bebbington, MCGREGOR 2387, br, 1955.

- (798) L. R. Brien, GLAMOUR BOY 1426, gr, 5/9/49.
 (253) W. Buckleigh, GREEN VALLEY LAVENDER BLUE 3452, gr, -/11/53.
 (731) W. R. Butler, MOSS PARK BLUE PETER 2058, gr, 1950.
 (732) N. A. Eynes, ROYAL PRINCESS 2533, ch, 11/11/55.
 4- (733) W. C. Calder, RUSTY 1858, b, -/9/52.
 (799) Lindsay G. Carrodus, DAINTY LASS N72, nut, 1953.
 (736) J. A. Clark, SAHARA 2449, ch, 20/9/51.
 (737) W. J. T. Clarke, MURROA GAY 2446, b, 1951.
 (738) John Craddock, BRIGHT GEM 2237, b, 10/11/48.
 (739) Andrew Craig, CRAIGAISE PHANTOM 2521, skew.
 (740) Miss Joan Ditty, SARMKRI 2063, gr, 1954.
 (741) M. & J. Donaldson, BLACK BOY 2579, blk, -/8/51.
 (793) T. J. & W. J. Dwyer, PROMISE 483, gr, aged.
 (742) Miss O. Elliott, SUNNYDALE SILVER PRIDE 2243, gr, -/11/49.
 (743) E. G. & Mrs. M. J. Evison, DANNY 2679, b, 2/11/53.
 (745) W. G. Francis & Mrs. J. M. O'Keeffe, PHANTOM 1745, br, 1953.
 (746) R. E. Gardiner, SUNBEAM 1578, gr, 1951.
 (749) Miss Jocelyne Gardner, HONEY BEE 1266, ch, 1950.
 (750) Miss Sheryl Gardner, GOLDEN SHEBA 2310, ch, 1953.
 (751) Mrs. J. A. Grant, GIRRAHWEEN FOGGY DEW 1132, gr, 4/10/52.
 (752) Mrs. J. A. Grant, SPARKIE 2522, b, 1957.
 (241) F. A. Green, BARINGA CELESTE 3803, gr, 19/11/53.
 4- (753) Mr. & Mrs. W. Hannah, RINGER 2541, gr, 1957.
 (754) Misses F. & J. Hansen, DEVON SAILS 2627, ch, 12/10/53.
 (755) R. W. Hyem, STORMY 1836, ch, 1949.
 (756) Mrs. E. J. Jones, SIERRA BOY 2342, b, -/8/56.
 (757) Mrs. R. G. Kellock, SUNRISE 2649, cr, 1956.
 (758) Mrs. R. G. Kellock, ACE HIGH 153, ch, 1946.
 (759) Misses Kemp & Beggs, KEMPIE 2654, cr, 1957.
 (243) Kiddewick School of Equitation, RIVERMEADE SCOTCH LASS 2001, b, 1946.
 (761) Miss Tony Ladanyi, PRINCESS 2544, gr, 10/9/53.
 (762) Mrs. M. E. Latta, SPARKLE 1521, gr, 1950.
 (259) R. C. Lawrance, RIPPONLEA HONEY GIRL 1748, b, 9/3/51.
 (763) R. C. Lawrance, SKYE RICHENDA 2349, gr, 23/9/55.
 (764) Miss Lynette Lewis, BAY QUEEN 1728, b, -/8/51.
 (821) Miss Carol J. Lomax, BALLERINA 852, ch, -/8/50.
 (765) Ronald McCarthy, RICKI 2561, b, -/10/56.
 (767) Miss J. & P. McKay, BOBS 1648, gr, -/11/53.
 (794) Mrs. J. A. Marriage, GAY PARADER, 2133, b, 1952.
 (769) J. Moore, SILVER KING 2534, gr, 1955.
 (770) S. S. Moulton, PARKLY BUTTERSCOTCH 2386, cr, 12/10/55.
 (771) Miss S. Manday & J. Killingbeck, Jr., TARANA 2617, gr, 18/9/56.
 (772) Christopher Nichols, LINDY 2584, gr, 1952.
 (795) James J. Nicol, MOONYA 1338, gr, 11/10/48.
 (773) Mrs. Ron Nixon, BAYDENE 2337, b, 1953.
 (774) Miss Margot Nott, JESTER 1369, br, 16/10/51.
 (245) A. & T. Parratt, TINE-Y-COED SILHOUETTE 246, blk, 30/9/49.
 (801) W. & R. Patten, SUNBEAM 651, ch, 15/10/49.
 (775) Mrs. H. L. Peck, JAN 1763, gr, 8/11/52.
 (776) Miss Robin Patch, MACA 1807, b, -/10/53.
 (777) Miss Millicent A. Rathien, WHISKY.
 (822) Mrs. J. C. Rowe, DINTY 1819, gr, 5/10/53.
 (778) Mrs. Marjory Ruttle, CINDY LOU 2538, gr.
 (779) M. A. Sleight, KENTUCKY 2644, br, -/9/56.
 (780) M. A. Sleight, BARNEY GOOGLE 2643, b, 1954.
 (783) Miss Diane Smith, SILVER SOX 2664, gr, 1952.
 2- (770) Mrs. Edith E. Thomas, LADY AMBER 107, br, 1947.
 (785) Miss Judy Thomas, NERO 2548, blk, 5/11/57.
 (786) Miss Robyn Towers, GLENALLEN 324, gr, 1945.
 (787) Mr. & Mrs. J. K. Waddell, SILVER STAR-LIGHT 2626, gr, 1/8/52.
 (802) Mr. & Mrs. J. K. Waddell, SILVER COIN 1808, pal, 16/10/52.

SADDLE SECTION

- (789) Miss Annette C. White, REGAL LIGHT 2662, b, 1951.
 (296) Mrs. M. M. Whitehead, GOONWAR CIDER 2426, gr, 17/11/57.
 (796) Mrs. M. M. Whitehead, LINDY LOU, gr, 25/9/55.
 (803) Miss Norma C. Whiting, HIGHLAND LADDIE 249, gr, 7/10/42.
 (792) Miss Yvonne Yeo, DON CEDRIC 1717, gr, 1951.

CLASS

137. *PONY MARE OR GELDING, under 13 hands. (When judged and on parade to be ridden by boy or girl 14 years of age or under on the first day of Show.)—Prizes: £8, £4, £2, Card.

- (272) Miss M. Anderson, PARKLEIGH FELICITY Vol. 7, gr, 10/10/54.
 (805) Miss Lorraine Bolwell, GREY BOOTS 2528, gr, 1953.
 2- (252) L. R. Brien, RIVERMEADE MIMOSA 1236, pal, 10/10/50.
 (321) W. Buckleigh, MACFARLANE SPARKLES 3991, gr, -/3/56.
 (286) L. S. Clarke & D. White, GLANVILLE DAINTY CHEERS, Vol. 7, b, 7/10/57.
 (808) Miss Jill Dempster, SABRINA 1908, br, 8/9/54.
 (809) Terry Donoghue, TOMMY 2378, br, 1956.
 (810) Miss O. Elliott, SUNNYDALE SILVER STAR-LIGHT 2461, gr, 29/10/55.
 (811) Miss O. Elliott, SUNNYDALE SILVER GEM, gr, -/10/57.
 (812) E. G. & Mrs. M. J. Evison, SCAMP 2680, gr, 1951.
 (813) Miss Gayle Farmer, LISA 1771, gr, 1951.
 (814) Robert S. Fletcher, MONTE CRISTO 1182, ch, -/9/52.
 (574) Miss Margaret Fogarty, BETTY 2245, gr, 16/10/52.
 1- (831) W. G. Francis & Mrs. J. M. O'Keefe, BLUE-BELL 1746, gr, -/9/53.
 835 R. E. Gardiner, FAIRY FLOSS 2589, gr, 1956.
 (255) F. A. Green, ARRAWIDGEE SLUMBER Vol. 7, gr, -/10/55.
 (817) Miss Denise Hall, PAPRIKA CHEERS 850, ch, 7/10/50.
 3- (818) Misses F. & J. Hansen, RICKY 1547, gr, 10/1/51.
 (577) F. C. & P. J. Hayes, CHAMPAGNE 2332, gr, 1955.
 836 Gavin Huggins, GLENDALLO GREY ISLES 1018, gr, 1/12/47.
 837 Miss K. Irving, KILTIE 764, gr, 1950.
 (278) R. W. Jolly, BEREEN BUTTERFLY, Vol. 7, gr, 3/10/56.
 (279) Mrs. E. J. Jones, SILVER GEM 4191, cr, 1/1/55.
 (578) Mrs. E. J. Jones, TREASURE 2343, b, -/8/54.
 (819) Mrs. Mary Jordan, NATTAI MIDNIGHT 2599, blk, 28/9/57.
 (820) Mrs. R. G. Kellock, BLACK MAGIC 2651, blk, 1957.
 (580) Mrs. R. G. Kellock, SILVER LIGHT 2652, gr, 1957.
 (258) Kiddlewick School of Equitation, RIVERMEADE MONTROSE 2294, b, 6/11/55.
 (348) Mr. & Mrs. G. A. Lewis, VIEW BANK BLUE-BELL Vol. 7, gr, 12/10/57.
 838 H. A. Lincoln, QUEENIE 2061, gr.
 (287) Miss Margaret P. McIntyre, BLACK OPAL 4129, blk, 7/10/57.
 (582) J. E. Madin, DAINTY 2442, gr, 17/9/54.
 (823) E. Neursing, SONJA LASS 2555, b, 1954.
 (288) James J. Nicol, NATTAI EARLY MORN 4172, bl, 9/9/57.
 (584) James J. Nicol, OMAR 2610, gr, -/11/56.
 (824) Mrs. Ron Nixon, SATON 2566, blk, 14/10/56.
 (825) Miss S. Nott & Mrs. A. E. Batts, DOMINO 2145, gr, 1952.
 (269) W. & P. Patten, RIVERMEADE SILVER WATTLE 3685, ch, 12/3/54.
 (826) L. Quinsee, KURRAJONG PARK BLUEY 1253, gr, 24/12/53.
 839 H. E. Rundle, LITTLE SIR ECHO 13, gr, 1946.
 (827) M. A. Sleight, SONNY BOY 2642, b, 1952.
 (248) Miss Minna Thiele, RIVERMEADE TWI-LIGHT Vol. 7, ch, 16/11/54.
 (828) Miss Judy Thomas, LUCKY STAR 2420, gr, 1955.

- (262) Mrs. E. Tipping, RIPPONLEA HONEYBEE 3197, b, 10/10/51.
 4- (833) T. V. Walsh, TOPPER 876, gr, -/11/50.
 (829) Miss Berwyn Weller, BUTTONS 1574, gr, 1952.
 (830) Miss Berwyn Weller, PENNY ROYAL 1576, gr, 1952.
 (834) Whiting and Dodd, TOSCA, blk, aged.

CLASS

138. PONY MARE OR GELDING, over 12 hands and not over 12 hands 2 inches.—Prizes: £12, £7, £3, Card.

- 840 L. R. Brien, MITZI PRIDE 484, blk, 6/9/47.
 (807) J. Brown, FAIRY GLEN 2624, gr, 23/11/55.
 841 G. D. Collett, SNOWBALL, gr, 10/11/52.
 (809) Terry Donoghue, TOMMY 2378, br, 1956.
 (810) Miss O. Elliott, SUNNYDALE SILVER STAR-LIGHT 2461, gr, 29/10/55.
 (812) E. G. & Mrs. M. J. Evison, SCAMP 2680, gr, 1951.
 (815) Mrs. Jill Gardiner & M. T. Clinton, NARADA BRIGHT LIGHT 2598, gr, 27/8/56.
 (255) F. A. Green, ARRAWIDGEE SLUMBER Vol. 7, gr, -/10/55.
 1- (818) Misses F. & J. Hansen, RICKY 1547, gr, 10/1/51.
 (837) Miss K. Irving, KILTIE, 764, gr, 1950.
 (819) Mrs. Mary Jordan, NATTAI MIDNIGHT 2599, blk, 28/9/57.
 (257) Kiddlewick School of Equitation, ARRAWIDGEE JILL 1337, taffy, 12/9/46.
 3- (838) H. A. Lincoln, QUEENIE 2061, gr.
 (822) Miss J. & P. McKay, BUTTONS 24, gr, 1/2/49.
 (294) James J. Nicol, DALGANGLE JULIET F.R., b, 14/12/58.
 (288) James J. Nicol, NATTAI EARLY MORN 4172, bl, 9/9/57.
 2- 842 Miss Shelagh Nott, TRIXIE 1498, cr, 28/9/51.
 (260) W. & R. Patten, RIVERMEADE SILVER WATTLE 3685, cr, 12/3/54.
 (826) L. Quinsee, KURRAJONG PARK BLUEY 1253, gr, 24/12/53.
 (839) H. E. Rundle, LITTLE SIR ECHO 13, gr, 1946.
 (827) M. A. Sleight, SONNY BOY 2642, b, 1952.
 4- (262) Mrs. E. Tipping, RIPPONLEA HONEYBEE 3197, b, 10/10/51.
 (829) Miss Berwyn Weller, BUTTONS 1574, gr, 1952.
 (830) Miss Berwyn Weller, PENNY ROYAL 1576, gr, 1952.
 (263) Mrs. M. P. Willsallen, BLAIRMOUNT BEVERLEY 1362, br, 6/10/45.

139. PONY MARE OR GELDING, over 11 hands 2 inches and not over 12 hands.—Prizes: £8, £4, £2, Card.

- (272) Miss M. Anderson, PARKLEIGH FELICITY Vol. 7, gr, 10/10/54.
 (572) Ken Boulton, CINDERS 2673, blk.
 (321) W. Buckleigh, MACFARLANE SPARKLES 3991, gr, -/3/56.
 (573) Mrs. J. Davey, TWINKLE TOES 2677, pal, 1955.
 (811) Miss O. Elliott, SUNNYDALE SILVER GEM, gr, -/10/57.
 842 W. G. Francis & Mrs. J. M. O'Keefe, CHRISTOPHER ROBIN 2487, br, aged, gr, 20/11/53.
 844 R. E. Gardiner, SILVER MIST 2586, gr, 1956.
 (835) R. E. Gardiner, FAIRY FLOSS 2589, gr, 1956.
 (277) F. A. Green, LLANGOLLEN MELINDA 4034, b, -/10/55.
 (276) F. A. Green, GLENGOWAN PEACH BLOSSOM 3455, gr, 22/11/55.
 (836) Gavin Huggins, GLENDALLO GREY ISLES 1018, gr, 1/12/47.
 3- (278) R. W. Jolly, BEREEN BUTTERFLY Vol. 7, gr, 3/10/56.
 2- (578) Mrs. E. J. Jones, TREASURE 2343, b, -/8/54.
 4- (580) Mrs. R. G. Kellock, SILVER LIGHT 2652, gr, 1957.
 (348) Mr. & Mrs. G. A. Lewis, VIEW BANK BLUE-BELL Vol. 7, gr, 12/10/57.
 (287) Miss Margaret P. McIntyre, BLACK OPAL 4129, blk, 7/10/57.
 (584) James J. Nicol, OMAR 2610, gr, -/11/56.

SADDLE SECTION

- (587) Miss Shelagh Nott & W. H. McDonell, TOY 1287, gr, 1954.
 (289) Mr. & Mrs. F. R. Pullar, GLENDARELL MISTY 2668, gr, 1/9/57.
 845 Donald G. Smith, BUBBLES, r rn,
 (592) Graeme Tipping, SILVER DAWN 1046, gr, 1947.
 1- (595) Mrs. D. M. Wilson, SKYE SPARROW 2220, gr, 3/11/53.

CLASS

140. PONY MARE OR GELDING, over 11 hands and not over 11 hands 2 inches.—Prizes: £8, £4, £2, Card.

- (320) Mrs. H. Bartram, DUNDERDALE MISS SILVER 1343, gr, 29/10/47.
 (342) Mrs. H. Bartram, VIEW BANK BELL BIRD Vol. 7, ch, 7/11/57.
 (322) Gordon L. Cain, NATTAI SUNRISE 3871, ch, 18/10/55.
 (575) Mrs. J. A. Grant, DOLLY VARDEN 2672, gr, 1954.
 (345) E. A. Green, GLENDARELL STARLIGHT Vol. 7, gr, 2/11/57.
 (577) F. C. & P. J. Hayes, CHAMPAGNE 2332, gr, 1955.
 1- (324) R. W. Jolly, NARADA MISS CRYSTAL 3439, gr, 20/11/53.
 (279) Mrs. E. J. Jones, SILVER GEM 4191, cr, 1/1/55.
 4- 579 Mrs. R. G. Kellock, TIP TOP 955, gr, 1951.
 3- 581 H. A. Lincoln, YANKEE DOODLE 473, gr.
 (582) J. E. Madin, DAINTY 2442, gr, 17/9/54.
 (583) Joshua Moss, SALLY, blk.
 (326) W. Oakford, SKYE MANDY Vol. 7, gr, 1956.
 (588) Mr. & Mrs. F. R. Pullar, KURRAJONG PARK LITTLE GREYLIGHT 1254, gr, -/11/53.
 (329) Mrs. N. Quinsee, VIEW BANK TITTLE TATTLE 3936, br, 14/10/54.
 2- (281) Mrs. E. Tipping, BEREEN MELODY 3407, blk, 23/7/51.
 (331) Mrs. M. P. Willsallen, LOWLYNN SILVER QUEEN N714, gr, 21/10/54.

141. PONY MARE OR GELDING, not over 11 hands.—Prizes: £8, £4, £2, Card.

- (596) W. C. Belot, FENWICK FURY 2546, pie, 17/9/56.
 846 Ken Boulton, THUNDER 418, br, 5/10/49.
 (274) J. Cuthbert, GLENGOWAN ELVA 3454, gr, 5/12/53.
 (574) Miss Margaret Fogarty, BETTY 2245, gr, 16/10/52.
 1- 847 Mrs. G. P. Grenfell, STORMY 1635, b, aged.
 (576) P. A. Harris, MONSALVAT MYNETTE, gr, 24/12/51.
 3 4- (346) R. W. Jolly, NARADA EVA 4170, b, 7/9/57.
 (585) James J. Nicol, OSCAR 2382, gr, -/11/57.
 (586) Mrs. Ron Nixon, SILVER 2338, taffy, 10/9/52.
 (280) W. Oakford, YARRA LEA ANN Vol. 7, b, 1955.
 (611) Mr. & Mrs. F. R. Pullar, FENWICK SQUIGGLE 972S, gr, 21/10/50.
 (606) John C. Smith, DOOGAN 2539, gr, 1948.
 (591) John C. Smith, HIGHLAND BLUE BOY 2417, gr, 1/8/53.
 2- (593) T. V. Walsh, MISS MUFFET 1164, blk, 1952.

142. PONY MARE OR GELDING, not over 10 hands.—Prizes: £8, £4, £2, Card.

- (418) Mrs. H. Bartram, VIEW BANK DELICIOUS Vol. 7, pie, 19/10/57.
 (419) W. Buckleigh, GREEN VALLEY CARMEN 4163S, blk, 5/10/57.
 (408) M. T. Clinton, ROB ROY ALICE 3040S, blk, 10/11/50.
 1- (599) John Craddock, NIGGER BOY 2640, blk, 26/9/56.
 2- (600) John Craddock, ROSE 3749S, blk, 1950.
 (603) Peter Newman, ROB ROY EMMA Col. 7, blk, 1955.
 848 Mrs. R. H. Percy, SPRINGTIME LADY 2280, skew, 1953.
 (403) Mr. & Mrs. F. R. Pullar, SHETLAND HEIGHTS BLACK ROSE 4188S, blk, 21/11/55.
 (612) John C. Smith, EBBE 2299, blk, 1953.
 (607) John C. Smith, MOPSY 2298, blk, 15/10/56.
 (608) Mrs. Edith E. Thomas, TONY 373, br, 15/10/44.

- (613) Mrs. Edith E. Thomas, CARINYA DALLAS, blk, 25/10/55.
 4- (614) Mrs. Edith E. Thomas, FENWICK REG 1764, blk, 13/11/52.
 3- (610) T. V. Walsh, TINY 877, pie, 1951.

CLASS

143. PONY MARE OR GELDING, not over 9 hands. (When judged and on parade to be ridden by a boy or girl under 10 years of age on the first day of Show).—Prizes: £8, £4, £2, Card.

- (426) Ian Anderson, GREEN VALLEY LUCY Vol. 7, blk, 10/10/58.
 1- (597) Ken Boulton, RADISH 1442, br, 1952.
 (598) Norman E. Cakebread, LERIDA LADY 2651, pie, 1953.
 (396) M. T. Clinton, ROB ROY LAVINDA 4185S, blk, 14/10/56.
 (422) Keith W. Day, ROB ROY NOLA 4187S, blk, 24/9/57.
 (398) Kiddlewick School of Equitation, KIDDLEWICK KATE 2411, gr, 4/10/55.
 2- (402) W. Oakford, BRANDON BONNIE 2985S, blk, 1950.
 3- (425) Mr. & Mrs. F. R. Pullar, CRAIGIE FAIRY WINGS 4133S, blk, 15/11/57.
 4- (417) L. M. Taylor, BLACK BEAUTY 3844S, blk, 1951.
 (609) Mr. & Mrs. J. K. Waddell, BILLA 2595, cr, -/9/54.

Ponies competing in the two following Classes need not necessarily belong to the one owner and may be nominated singly. Owners may "pair up" at any time prior to judging. In the event of a pair separately owned winning, the prize will be divided.

144. *PAIR OF PONIES, over 13 hands and not over 14 hands. (Special).—Prizes: £10, £5, £3, Card. Entry fee, per single entry, £1/5/-; R.A.S. of V. Members, 15/-.

- (729) Bruce Anderson, FRILLY 1744, br, 1954.
 (730) Mrs. Keith Bates, TWINKLE STAR 2471, gr, 1946.
 (732) N. A. Byrnes, ROYAL PRINCESS 2533, ch, 11/11/55.
 (799) Lindsay G. Carrodus, DAINTY LASS N72, nut, 1953.
 (737) W. J. T. Clarke, MURROA GAY 2446, b, 1951.
 (740) Miss Joan Ditty, SARMKRI 2663, gr, 1954.
 (741) M. & J. Donaldson, BLACK BOY 2579, blk, -/8/51.
 1- (793) T. J. & W. J. Dwyer, PROMISE 483, gr, aged.
 1- (742) Miss O. Elliott, SUNNYDALE SILVER PRIDE 2243, gr, -/11/49.
 4- (745) W. G. Francis & Mrs. J. M. O'Keefe, PHANTOM 1745, br, 1953.
 (746) R. E. Gardiner, SUNBEAM 1578, gr, 1951.
 (749) Miss Jocelyne Gardner, HONEY BEE 1266, ch, 1950.
 (750) Miss Sheryl Gardner, GOLDEN SHEBA 2310, ch, 1953.
 (751) Mrs. J. A. Grant, GIRRAHWEEN FOGGY DEW 1132, gr, 4/10/52.
 (752) Mrs. J. A. Grant, SPARKIE 2522, b, 1957.
 3- (753) Mr. & Mrs. W. Hannah, RINGER 2541, gr, 1957.
 (754) Misses F. & J. Hansen, DEVON SAILS 2627, ch, 12/10/53.
 (242) Miss Cheryl Hunt, FROSTY 1198, b, 4/5/46.
 (755) R. W. Hyem, STORMY 1836, ch, 1949.
 2- (756) Mrs. E. J. Jones, SIERRA BOY 2343, b, -/8/56.
 (759) Misses Kemp & Beggs, KEMPPIE 2654, cr, 1957.
 2- (243) Kiddlewick School of Equitation, RIVERMEADE SCOTCH LASS 2601, b, 1946.
 (760) Mrs. E. J. Klein, INDIANA, ch.
 (761) Miss Tony Ladanyi, PRINCESS 2544, gr, 10/9/53.
 (763) R. C. Lawrance, SKYE RICHENDA 2349, gr, 22/9/56.
 (764) Miss Lynette Lewis, BAY QUEEN 1728, b, -/8/51.
 (767) Miss J. & P. McKay, BOBS 1684, gr, -/11/53.

SHOWS OF POPULAR INTEREST

(Schedules now available)

DANDENONG SHOW

"The Biggest One-Day Show in Victoria"

Saturday, 12th November, 1960

Secretary: Mr. F. Storan, Dandenong. Telephone: Dandenong 2-3181.
President: Mr. Len Schneider, Narre Warren.

BERWICK SHOW

on Saturday, 18th February, 1961

Secretary: Mr. R. J. Spain. Telephone Dandenong 2-2104.

CROYDON NORTH AGRICULTURAL SOCIETY ANNUAL SHOW

Saturday, 11th February, 1961

Hughes Park, North Croydon

Entries Close 1st February. No Late Entries.

President: G. Quittenton, Esq., Croydon 3-1617.
Secretary: John A. Lucas, A.A.S.A., 1 Spring Street, Fern Tree Gully.
Phone F.T.G. 354.

SADDLE SECTION

- (244) Mrs. V. McNamara, VALIANT 3857, gr, 10/11/52.
 (794) Mrs. J. A. Marriage, GAY PARADER 2133, b, 1952.
 (768) O. J. & Mrs. R. M. Matthews, SEA MIST 2139, gr, 1/8/52.
 (770) S. S. Moulton, PARKLY BUTTERSCOTCH 2386, cr, 12/10/55.
 (772) Christopher Nichols, LINDY 2584, gr, 1952.
 (795) James J. Nicol, MOONYA 1338, gr, 11/10/48.
 (774) Miss Margot Nott, JESTER 1309, br, 16/10/51.
 (245) A. & T. Parratt, TINE-Y-COED SILHOUETTE 246, blk, 30/9/49.
 (801) W. & R. Patten, SUNBEAM 651, ch, 15/10/49.
 (776) Miss Robin Petch, MACA 1807, b, -/10/53.
 (777) Miss Millicent A. Rathjen, WHISKY.
 (778) Mrs. Marjory Ruttle, CINDY LOU 2538, gr.
 (783) Miss Diane Smith, SILVER SOX 2664, gr, 1952.
 (784) Miss Pamela H. Southby, JEDDA 1391, blk, 1953.
 (570) Mrs. Edith E. Thomas, LADY AMBER 107, gr, 1947.
 (786) Miss Robyn Towers, GLENALLEN 324, gr, 1945.
 (790) Mrs. M. M. Whitehead, LINDY LOU, gr, 25/9/55.
 (791) Miss Jan Whitty, SANDBAR 2596, dun, 1955.
 (792) Miss Yvonne Yeo, DON CEDRIC 1717, gr, 1951.

CLASS

145. *PAIR OF PONIES, 13 hands or under. (When judged and on parade to be ridden by riders 14 years of age or under) (Special).—Prizes: £10, £5, £3, Card. Entry fee per single entry £1/5/-, R.A.S. of V. Members 15/-.

- (272) Miss M. Anderson, PARKLEIGH FELICITY Vol. 7, gr, 10/10/54.
 (320) Mrs. H. Bartram, DUNDERDALE MISS SILVER 1343, gr, 29/10/47.
 (804) B. J. Bebbington, MCGREGOR 2387, br, 1955.
 (252) L. R. Brien, RIVERMEADE MIMOSA 1236, pal, 10/10/50.
 (807) J. Brown, FAIRY GLEN 2624, gr, 23/11/55.
 (321) W. Buckleigh, MACFARLANE SPARKLES 3991, gr, -/3/56.
 (274) J. Cuthbert, GLENGOWAN ELVA 3454, gr, 5/12/53.
 (573) Mrs. J. Davey, TWINKLE TOES 2677, pal, 1955.
 (808) Miss Jill Dempster, SABRINA 1908, br, 8/9/54.
 (810) Miss O. Elliott, SUNNYDALE SILVER STARLIGHT 2461, gr, 20/10/55.
 (811) Miss O. Elliott, SUNNYDALE SILVER GEM, gr, -/10/57.
 (812) E. G. & Mrs. M. J. Evison, SCAMP 2680, gr, 1951.
 (254) Ian Forsyth, VIEW BANK MINTERN Vol. 7, gr, 7/10/56.
 (831) W. G. Francis & Mrs. J. M. O'Keeffe, BLUEBELL 1746, gr, -/9/53.
 (843) W. G. Francis & Mrs. J. M. O'Keeffe, CHRISTOPHER ROBIN 2487, br, aged.
 (844) R. E. Gardiner, SILVER MIST 2586, gr, 1956.
 (835) R. E. Gardiner, FAIRY FLOSS 2589, gr, 1956.
 (575) Mrs. J. A. Grant, DOLLY VARDEN 2672, gr, 1954.
 (276) F. A. Green, GLENGOWAN PEACH BLOSSOM 3455, gr, 22/11/55.
 (817) Miss Denise Hall, PAPRIKA CHEERS 850, ch, 7/10/50.
 (818) Misses F. & J. Hansen, RICKY 1547, gr, 10/1/51.
 (577) F. C. & P. J. Hayes, CHAMPAGNE 2332, gr, 1955.
 (837) Miss K. Irving, KILTIE 764, gr, 1950.
 (324) R. W. Jolly, NARADA MISS CRYSTAL 2439, gr, 20/11/53.
 (278) R. W. Jolly, BEREEN BUTTERFLY Vol. 7, gr, 3/10/56.
 (578) Mrs. E. J. Jones, TREASURE 2343, b, -/8/54.
 (819) Mrs. Mary Jordan, NATTAI MIDNIGHT 2599, blk, 28/9/57.
 (580) Mrs. R. G. Kellock, SILVER LIGHT 2652, gr, 1957.
 (579) Mrs. R. G. Kellock, TIP TOP 955, gr, 1951.
 (258) Kiddlewick School of Equitation, RIVERMEADE MONTROSE 2294, b, 6/11/55.

- (259) R. C. Lawrence, RIPPONLEA HONEY GIRL 1748, b, 9/3/51.
 (581) H. A. Lincoln, YANKEE DOODLE 473, gr.
 (838) H. A. Lincoln, QUEENIE 2661, gr.
 (821) Miss Carol J. Lomax, BALLERINA 852, ch, -/8/50.
 (287) Miss Margaret P. McIntyre, BLACK OPAL 4129, blk, 7/10/57.
 (822) Miss J. & P. McKay, BUTTONS 24, gr, 1/2/49.
 (823) E. Meursing, SONJA LASS 2555, b, 1954.
 (584) James J. Nicol, OMAR 2610, gr, -/11/56.
 (288) James J. Nicol, NATTAI EARLY MORN 4172, gr, 9/9/57.
 (825) Miss S. Nott & Mrs. A. E. Betts, DOMINO 2145, gr, 1952.
 (587) Miss Shelagh Nott & W. H. McDonell, TOY 1287, gr, 1954.
 (326) W. Oakford, SKYE MANDY Vol. 7, gr, 1956.
 (260) W. & R. Patten, RIVERMEADE SILVER WATTLE 2685, cr, 12/3/54.
 (826) L. Quinsee, KURRAJONG PARK BLUEY 1253, gr, 24/12/53.
 (832) Mrs. J. C. Rowe, DINTY 1819, gr, 5/10/53.
 (839) H. E. Rundie, LITTLE SIR ECHO 13, gr, 1946.
 (828) Miss Judy Thomas, LUCKY STAR 2420, gr, 1955.
 (262) Mrs. E. Tipping, RIPPONLEA HONEYBEE 3197, b, 10/10/51.
 (833) T. V. Walsh, TOPPER 876, gr, -/11/50.
 (829) Miss Berwyn Weller, BUTTONS 1574, gr, 1952.
 (830) Miss Berwyn Weller, PENNY ROYAL 1576, gr, 1952.
 (290) Mrs. M. M. Whitehead, GOONWAR CIDER 2426, gr, 17/11/57.
 (834) Whiting and Dodd, TOSCA, blk, aged.
 (595) Mrs. D. M. Wilson, SKYE SPARROW 2220, gr, 3/11/53.

CLASS

146. *CONSOLATION PONY, over 13 hands and not over 14 hands, which has competed and has not won a first, second or third prize at this Show (competing singly as a hack). (Special).—Prizes: £5, £3, £1, Card.

147. *CONSOLATION PONY, over 12 hands and not over 13 hands, which has competed and has not won a first, second or third prize at this Show (competing singly as a hack). (Special).—Prizes: £5, £3, £1, Card.

148. *CONSOLATION PONY, over 11 hands and not over 12 hands, which has competed and has not won a first, second or third prize at this Show (competing singly as a hack). (Special).—Prizes: £5, £3, £1, Card.

149. *CONSOLATION PONY, not over 11 hands, which has competed and has not won a first, second or third prize at this Show (competing singly as a hack). (Special).—Prizes: £5, £3, £1, Card.

Entries for Consolation Classes must be made at the Horse Superintendent's Office, on the Show Grounds, between 9 a.m. and 5 p.m. on the day prior to that on which the event is to take place.

CHAMPION PRIZES

CHAMPION SADDLE MARE OR GELDING, 15 hands or over.—Society's Sash (Classes 114, 116 and 118).

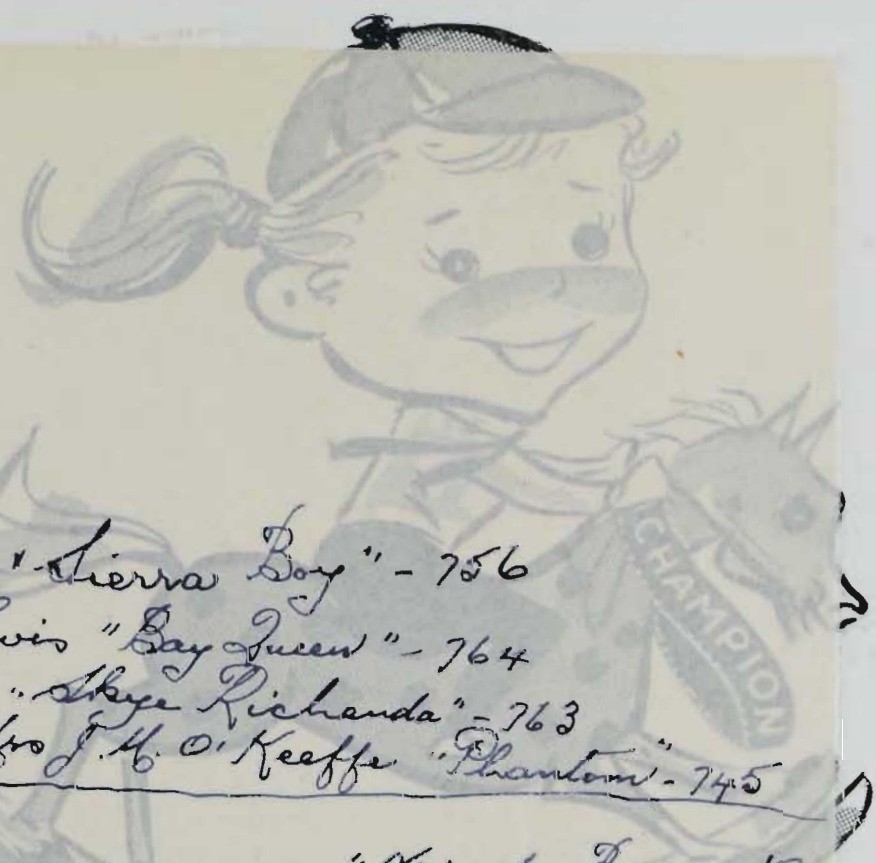

Class 146

- 1 - Mrs E. J. Jones "Sierra Boy" - 756
- 2 - Miss Lynette Lewis "Bay Queen" - 764
- 3 - R. C. Lawrence "Skye Richenda" - 763
- 4 - W. G. Francis & Mrs J. M. O'Keefe "Phantom" - 745

Class 147

- 1 - Mrs J. Gardiner & M. J. Clinton "Marada Bright Light" - 815
- 2 - Mrs E. Tipping - "Ripponlea Honeybee" - 262
- 3 - H. C. Rundle - "Little Sir Echo" - 839
- 4 - J. Brown - "Fair Glen" - 807

Class 148

- 1 - Mrs R. E. Kellock "Silver Lights" - 580
- 2 - F. A. Green "Glengowan Peach Blossom" - 276
- 3 - James J. Nicol "Omar" - 584
- 4 - Mrs J. A. Grant "Dolly Garden" - 575

Class 149

- 1 - R. W. Jolly "Sarada Eva" - 346
- 2 - W. Oakford "Yarra Lea Sun" - 280
- 3 - John C. Smith "Highland Blue Boy" - 591
- 4 - Mr & Mrs L. R. Pullar "Fenwick Spriggle" - 611



DENCRAFT JODHPURS

...CRAFT. years. ever.

It is most satisfactory, too, to know that there are DENCRAFT JODHPURS for every purpose, and in every size.

...Venetian wearing

DENCRAFT JODHPURS

OBTAINABLE AT ALL GOOD STORES AND MEN'S WEAR SPECIALISTS.



“I always insist on

DENCRAFT JODHPURS”

I spend an awfully long time on horse back every day . . .

that's why I won't wear any jodhpurs but DENCRAFT.

I know that DENCRAFT JODHPURS will last for years and years.

I know that they always keep their shape and wear almost for ever.

It is most satisfactory, too, to know that there are DENCRAFT JODHPURS available for every purpose, and in every size.

The DENCRAFT range includes—

18 oz. Worsted Cavalry Twill. Very Durable Cotton Venetian
Colorful Imported Velvet Cord. Khaki and White Drill.

If you want to win Blue Ribbon Awards be sure you are wearing



DENCRAFT JODHPURS

OBTAINABLE AT ALL GOOD STORES AND MEN'S WEAR SPECIALISTS.

DRESSAGE

498— A TROPHY, PRESENTED BY THE ESTATE OF THE LATE GEORGE ADAMS, shall be awarded for the Champion Saddle Mare or Gelding. The actual trophy will not be held by the winner but a commemorative trophy shall be presented to the successful exhibitor.

690— RESERVE CHAMPION SADDLE MARE OR GELDING, 15 hands or over.—Society's Sash.

491— CHAMPION SADDLE MARE OR GELDING, over 14 hands and under 15 hands.—Society's Sash (Classes 125 and 127).

491— The SIR NORMAN MYER TROPHY shall be awarded for the Champion Saddle Mare or Gelding, over 14 hands and under 15 hands.

492— RESERVE CHAMPION SADDLE MARE OR GELDING, over 14 hands and under 15 hands.—Society's Sash.

733— CHAMPION SADDLE MARE OR GELDING, 14 hands or under.—Society's Sash (Classes 132, 133, 135, 138, 139, 140, 141, 142 and 143).

831— RESERVE CHAMPION SADDLE MARE OR GELDING, 14 hands or under.—Society's Sash.

DRESSAGE

Entry fee, £1/5/-; R.A.S. of V. Members, 15/-. N.B.—Judging of the dressage will commence at 9 a.m., Monday, 19th September, 1960, and will continue on successive days until completed.

DRESSAGE TESTS

OBJECT AND GENERAL PRINCIPLES

The object of Dressage is the harmonious development of the physique and ability of the horse. As a result, it makes the horse calm, supple and keen, thus achieving perfect understanding with its rider.

These qualities are revealed by:

- the freedom and regularity of the paces;
- the harmony, lightness and ease of the movements;
- the lightening of the forehead and the engagement of the hind quarters;
- the horse remaining absolutely straight in any movement along a straight line and bending accordingly when moving on curved lines.

The horse thus gives the impression of doing of his own accord what is required of him. Confident and attentive, he submits generously to the control of his rider.

His walk is regular, free and unconstrained. His trot is free, supple, regular, sustained and active. His canter is united, light and cadenced. His quarters are never inactive or sluggish. They respond to the slightest indication of the rider and thereby give life and spirit to all the rest of his body.

By virtue of a lively impulsion and the suppleness of his joints, free from the paralysing effects of resistance, the horse obeys willingly and without hesitation and responds to the various aids calmly and with precision.

In all his work, even at the halt, the horse must be on the bit. A horse is said to be "on the bit" when the hocks are correctly placed, the neck is more or less raised according to the extension or collection of the pace, the head remains steadily in position, the contact with the mouth is light and no resistance is offered to the rider.

The position of the horse when "on the bit" depends on the conformation as well as on the degree of training of the horse.

SPECIFIC REQUIREMENTS

HALT. At the halt, the horse, standing square on his four legs and immobile, must be ready to move forward at the least pressure of the rider's legs.

EXTENDED WALK. At the extended walk, the horse should cover as much ground as quickly as possible WITHOUT haste and without breaking. The hindlegs passing clearly beyond the tracks of the forelegs. The rider gives freedom to the head and neck of the horse without, however, losing contact, so as to be able at any moment to make the horse change his pace, his speed, or his direction.

EXTENDED TROT. At the extended trot, the horse extends his action, his neck is stretched, his shoulders vigorously driven on by the haunches, gains ground forward without noticeably increasing height.

ORDINARY WALK. The ordinary walk is a free, regular and unrestrained walk. The horse walks briskly, but with a calm, deliberate and even step, each clearly marked, distinct and equally spaced. The rider keeps a light and steady contact on the reins.

ORDINARY TROT. The ordinary trot is a pace between an extended and a collected trot. The horse goes forward freely and quite straight, engages his haunches which remain very active, pulls gently at the reins with a balanced and even bearing. His strides should be as far as possible equal: the hind legs follow exactly in the tracks of the fore legs.

ORDINARY CANTER. The ordinary canter is a pace between an extended and collected canter. The horse perfectly straight from the poll to the tail, goes freely with a natural balance.

REIN-BACK. The rein-back is the walk backwards of the horse. It is correct when the horse lifts his feet and brings them down in pairs diagonally almost simultaneously, the haunches remaining well in line. The horse walks back step by step, constantly ready, at the wish of the rider, either to halt or to advance without halting.

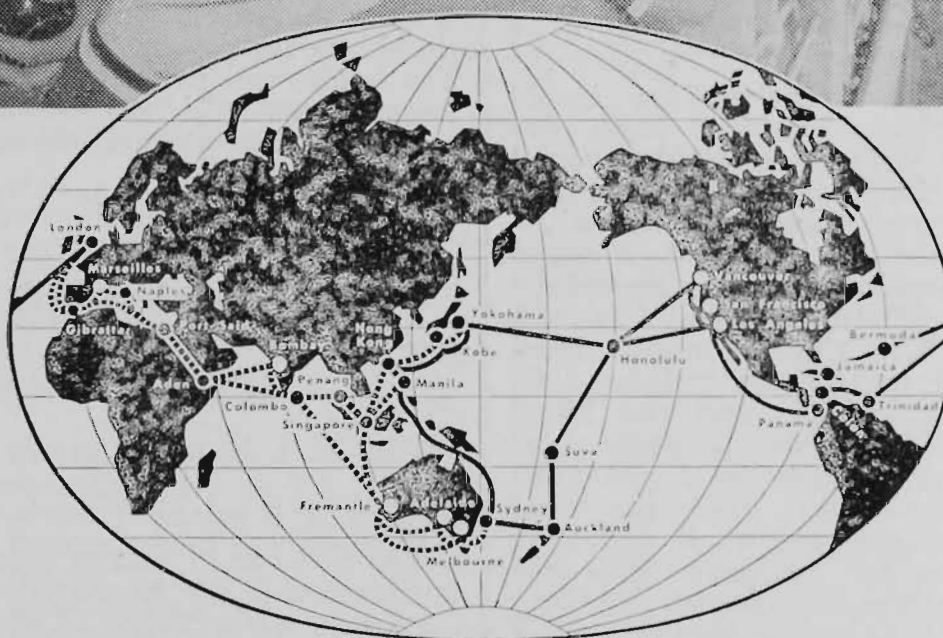
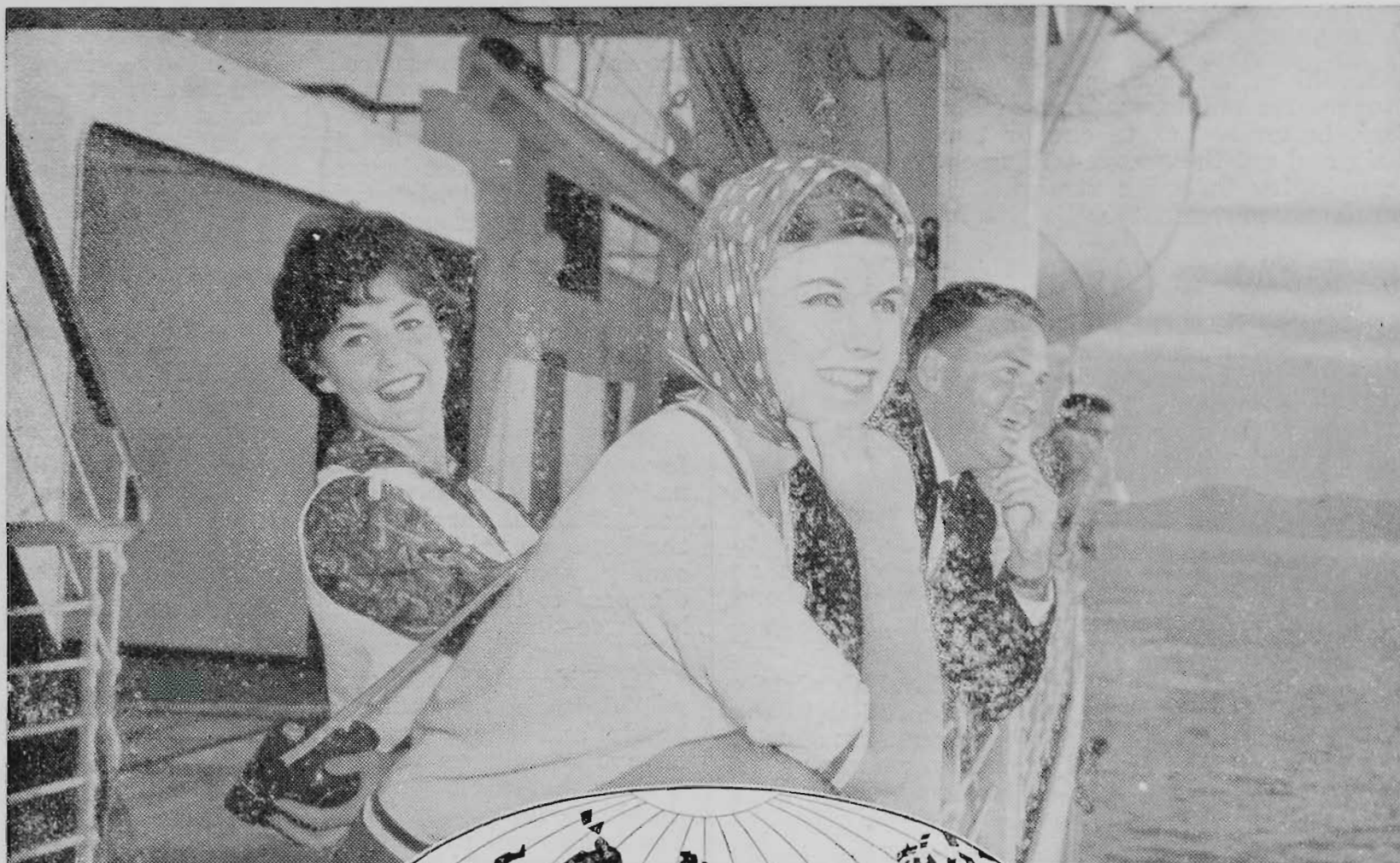

'Oriana'
 'Canberra' (building)
 'Arcadia'
 'Orsova'
 'Iberia'
 'Oronsay'

'Himalaya'
 'Orcades'
 'Strathaird'
 'Stratheden'
 'Orion'
 'Strathnaver'
 'Orontes'

WORLD-WIDE ROUTES

**via Suez . . . via the Far East . . . via America . . . via Panama
 and Holiday Cruises in the Pacific.**

The 28/45,000-ton ships of P & O - Orient Lines are all* stabilized and fully air-conditioned throughout their passenger accommodation — First Class and Tourist Class . . . The

proud names of these great vessels, and of their several smaller sisters (some of which cater exclusively for budget-classes of travel) are symbols of the best in British service and seamanship.

**'Iberia' is already extensively air-conditioned and shortly will be fully so.*

P&O = ORIENT LINES

DRESSAGE

Comments:

1. All movements in Dressage tests may be progressive unless otherwise stated. It is, therefore, better to put in one or two strides at the walk and get the "move-off" smooth and straight, than to try to break straight into the trot and cause the movement to be rough and crooked.

2. In the extended trot make the horse lengthen his stride and let there be a definite difference between the extended and the ordinary trot. Be careful to maintain the cadence throughout the transition and the correct bend round the corners. Keep the ordinary trot lively though with shortened strides and the same cadence.

3. Make good wide loops, making sure you go right up to the side line. It is better even to come back a little at the end of each loop as you pass the centre and then change the bend smoothly. Keep the slow trot active.

4. In the halt, the horse must stand absolutely still on all four legs on the track parallel to the long side and remain on the bit. Count six slowly. The horse must move off smoothly, remaining on the bit without throwing up his head.

5. Turn about on the haunches, the inside hind leg being the pivot, the fore legs performing a semi-circle with even strides round this pivot, the outside fore leg moving over and in front of the left. The pivoting leg when raised should be replaced on the same spot; it is a bad fault if it is drawn back. The horse should be flexed in the direction of the turn, but the neck should not be bent. The rider's outside hand should not be carried across the withers. As soon as the turn is completed and the horse parallel to the long side he should proceed at once at the walk. After three or four strides at the walk break into the canter. Here the transition should not be progressive as it definitely lays down that the canter be done from the walk. Be careful to avoid the quarters coming in and the head being bent out or thrown up.

6. Be sure that the circle is round and goes well up to the prescribed dimensions. There should be no variation in the pace. The horse should be flexed in the direction to which he is going and the hind legs follow in the tracks of the fore legs.

A very common fault is that the second half of the circle is flatter than the first; it is better to err in the other direction as if the second half of the circle is flat it makes a more abrupt return to the long side and prevents it from being smooth.

7. Come smoothly away from the short side, make the loops well up to but not beyond the quarter lines and maintain the same bend throughout. The horse should always be bent to the leading leg whether cantering false or true. Be careful not to get on two tracks and be sure to make all three loops the same size.

8. The old canter should be continued to within six feet of the prescribed point and the change produced progressively, i.e., through the trot. There should be at least one stride at the walk and the new canter obtained from the walk not more than six feet beyond the prescribed point. The horse's body must remain straight on the diagonal line throughout.

9. After the salute, the horse must move off with a loose rein straight towards the judges. The aid to turn may be given by a slight contact of the outside rein, the horse then being allowed to walk up the long side with a loose rein.

10. The horse should go freely and actively forward maintaining activity and cadence in all paces, with smooth transitions. Good and steady head and tail carriage, no raising or beating of the head, no tail swishing. Clear four-time walk evenly spaced. Springing activity from one diagonal to the other in the trot. Canter definitely three-time and straight.

11. Rider's body should be upright with seat well down in the saddle and should be still, the hands and the legs steady. The hands must always remain on their own side of the horse's neck with the elbows close to the sides and legs should never be in front of the perpendicular. The heels well down even when giving aids and knees turned well into the saddle. All aids should be correct and as invisible as the training of the horse permits.

CLASS N

GENERAL REMARKS

The Test is to be performed from memory. This is a very simple test and can be carried out by any well-balanced hunter.

The number of marks obtainable is 150. Competitors will be penalised for the number of marks by which they fall short of this maximum.

Time allowed for each competitor: Seven minutes. The time will be counted from the exact moment, after the salute to the judges, when the galloway or horse moves forward until the galloway or horse is brought to a standstill at the end of the test, and the rider salutes the judges. For every second exceeding the time allowed a penalty of a half-mark will be deducted from the score sheet.

The Scale of marks is as follows:

10, Perfect; 9, Excellent (almost Perfect); 8, Very Good; 7, Good; 6, Fairly Good; 5, Sufficient; 4, Moderate; 3, Passable; 2, Bad; 1, Very Bad; 0, Of No Value.

SADDLERY

To be ridden in an Ordinary Snaffle. An ordinary snaffle is a plain snaffle with a straight bar or not more than one joint. The mouthpiece must be smooth and be of metal.

DRESSAGE

NOVICE DRESSAGE TEST

To be ridden with both hands.

		Max. Marks
1.	A. Enter at ordinary trot. X. Halt—salute, proceed at ordinary walk	10
2.	C. Track to the right. M.K. Change rein at ordinary walk ..	10
3.	F. Ordinary trot. M. Ordinary trot—sitting. C. Circle left 20 metres diameter on returning to	10
4.	C. Ordinary canter left and circle 20 metres diameter	10
5.	H. Extended canter round the arena. M. Ordinary canter. C. Ordinary trot. H. Ordinary walk	10
6.	E. Halt—half right turn on the fore-hand (180°), proceed at ordinary walk	10
7.	C. Halt—immobility 6 seconds, proceed at ordinary walk	10
8.	B. Halt—half left turn on the fore-hand, proceed at ordinary walk	10
9.	H.F. Change rein at free walk with long rein. F. Ordinary walk	10
10.	K. Ordinary trot. H. Ordinary trot—sitting. C. Circle right 20 metres diameter on returning to	10
11.	C. Ordinary canter right and circle 20 metres diameter	10
12.	M. Extended canter round the arena. H. Ordinary canter. M. Ordinary trot—sitting. F. Ordinary walk	10
13.	A. Down the centre. G. Halt—salute. Leave arena on long rein	10
14.	General impression, smoothness and correct paces of the horse	10
15.	Position and seat of the rider and correct application of the aids	10
TOTAL		150

SIZE AND MARKINGS OF THE ARENA FOR NOVICE AND ELEMENTARY DRESSAGE TESTS

JUDGE/S

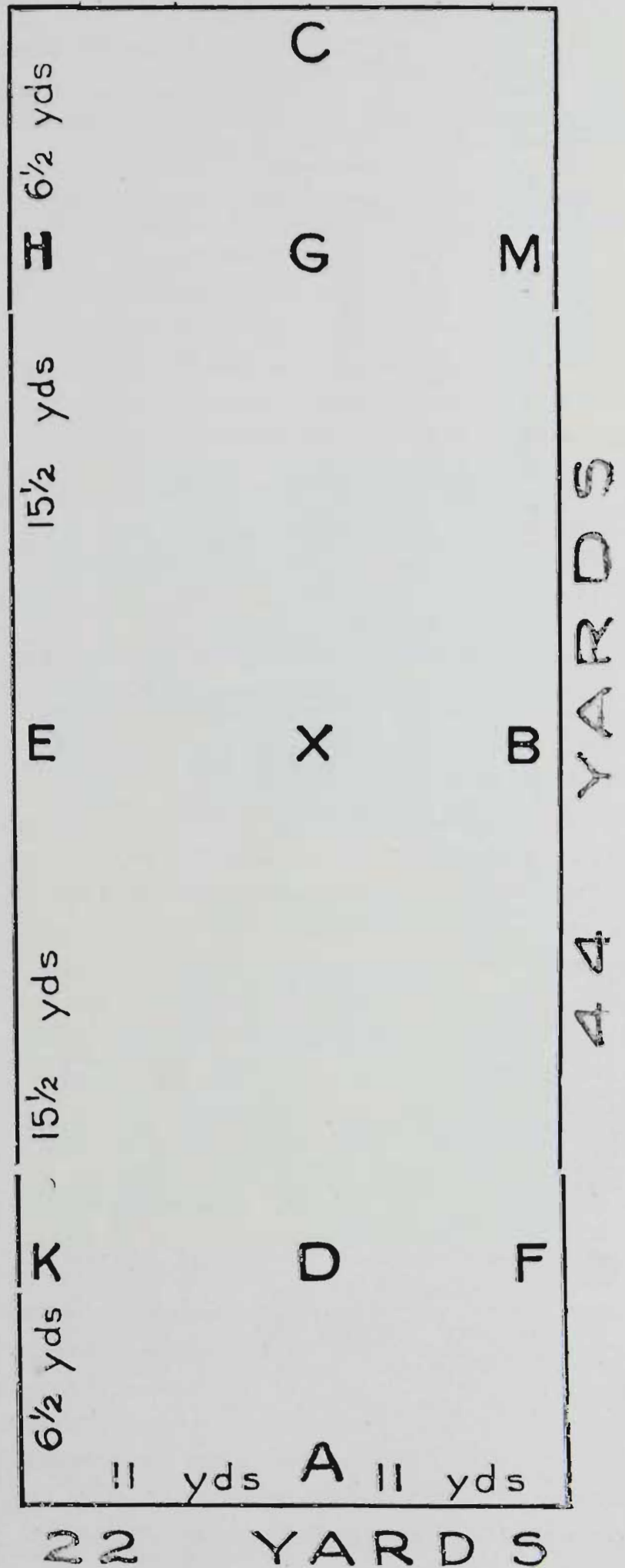

Errors over the course will be penalised:—

- First time 2 marks
- Second time 5 marks
- Third time Elimination

DRESSAGE

CLASS

150. *NOVICE TEST.—Novice Horses that have never won any Elementary Class (Class E), or other higher ranking class, may be ridden by any rider.

Horses that have won two Class N Competitions cease to be eligible for further competitions under this rule.

First Prize, £10; Second Prize, £5; Third Prize, £3; Fourth Prize, Card.

THE MRS. HERBERT A. JACKSON MEMORIAL TROPHY will be awarded to the winner of the Novice Test.

529 —

= 3 -

- (498) Mrs. Kevin Abrahams, WINDYWOLD 2361, ch, 30/11/53.
- (499) Miss Gay Adams, FABIAN 2357, gr, 30/10/56.
- (654) Miss Elizabeth Balharry, ROYALIST 2692, b, -/10/53.
- 849 E. F. Barker, CHRISTCHURCH 2190, b, 21/11/50.
- (501) B. J. Bebbington, SUN GENIUS 2169, ch, 25/10/52.
- (478) Miss Juliane E. Bell, SARACEN 1030, gr, 2/11/51.
- (454) Miss Jennifer M. Branigan, FINLARIG 2639, b, 10/2/52.
- (630) Miss Lynette Brien, KALADOOKA 2582, b, 1/8/54.
- (707) Miss Loris Cole, TUPPENCE CHEERS 1371, ch, -/9/52.
- (504) Miss Marjorie Coombs, TROY 1960, br, 1952.
- (457) Miss M. Cosgrave, THE SHIRALEE 2563, ch, 25/12/57.
- (661) Miss M. Cosgrave, GAY DAVID 2110, b, 1954.
- (632) Miss A. M. Dent, CURRAGH N481, br, -/10/52.
- (505) Miss Lois J. Dickinson, BOURBON 2554, b, 11/11/54.
- (662) Miss Lorraine Diggins, MAJESTIC FLASH 975, b, 14/11/55.
- (740) Miss Joan Ditty, SARMKRI 2063, gr, 1954.
- (710) Miss Noelle Downes, SILVER SATIN 2018, gr, 28/9/52.
- (634) T. J. & W. J. Dwyer, RED SAILS, ch, 1953.
- (181) T. J. & W. J. Dwyer, MOONRAY 2226, b, 1954.
- (495) Miss J. Elliot, SHERIF 923, b, 20/8/50.
- 850 D. E. Faulkner, BLUEY 166, gr, 1943.
- (506) H. & K. Foletta, DEL RENO, gr, 1952.
- (693) Miss Sue Fatcher, GAVIN 2205, ch, 1952.
- (481) Miss Sheryl Gardner, ANDREW 1377, ch, 1951.
- (750) Miss Sheryl Gardner, GOLDEN SHEBA 2310, ch, 1953.
- (507) Miss M. Garzoli, ACCLAMATION 2414, ch, 1955.
- (195) Miss Lee Gilbert, GOLDEN CHARM 2344, ch, -/8/52.
- (508) Miss Elizabeth M. Goetz & Frank A. Curcio, Jnr., ARISTIC 2496, b, 17/6/49.
- (509) Miss Sue Griffith, RACKETEER 2282, ch, 1/10/52.
- (665) Miss Patricia Hanna, NIAROB 2103, ch, 1952.
- (111) Mr. & Mrs. W. Hannah, SHANASIF, b, 11/11/57, Mrs. A. D. D. Maclean, s Shaffreyn, d Nasifa.
- (510) Miss Thelma Harris, GOTHIC 2313, b, 1954.
- (668) Miss Gail Hogan Taylor, BANDOOLA 2152, ch, 7/10/52.
- (511) Graham Hunt, TOWN TALK 2597, ch, 1953.
- (669) Miss K. Irving, DEVON ALE 1798, ch, 1947.
- 851 Miss Marlene Johnson, RUMPELSTILTSKIN 2128, dun, 7/11/54.
- 852 Colin R. Kelly, POLAR BAY 921, br, 5/11/46.
- 853 Colin R. Kelly, SUNRISE 1495, br, 1949.
- 854 Colin R. Kelly, ALFRED P. DOOLITTLE 2512, b, 1953.
- (671) Kiddlewick School of Equitation, HIGH SOCIETY 2619, ch, 1955.
- (727) Kiddlewick School of Equitation, MASTERPIECE 2279, ch, 1954.
- (512) Kiddlewick School of Equitation, NEVER MIND 2502, ch, 1954.
- (513) Mr. & Mrs. Trevor King, MIKE MURPHY 2632, b, 1/10/56.
- (717) Miss Janet M. Langlands, CHARME TARINGA 1742, ch, -/12/53.
- 855 Miss Judith Lee-Smith, SEREN 2155, blk, -/9/50.
- (689) Miss Lynette Lewis, BEAUGAY 834, br, 15/10/48.

- (764) Miss Lynette Lewis, BAY QUEEN 1728, b, -/8/51.
- (514) Miss Yvonne Lewis, MR. X 2622, b, 5/10/54.
- (516) Miss Marjorie J. Little, SANDOWN 2531, ch, 1956.
- (517) Miss Heather McCallum, MEEBERRIE 2393, gr, 1952.
- (468) W. McCrohan, BRONZE WING 2542, ch, 1953.
- (486) Miss Fiona McDonald, INTERMIT 2488, br.
- (672) Mrs. D. W. McGregor, GOLDSMITH 2530, b, 1/11/55.
- (520) Miss Anthea Mackay, GREAT MIRTH 1466, ch, 12/11/51.
- (674) Miss J. McKay, BULLION 2562, ch, 24/8/56.
- (639) O. J. & Mrs. R. M. Matthews, DIGGER 1060, gr, 1949.
- (522) Miss Margaret Milward, GLENFERRIE 2559, gr, 1954.
- (675) Mrs. E. Mitchell, LOCHARVON 1877, br, 1951.
- (676) Mrs. Gwen Moore, ALBERTA 2182, b, 31/8/51.
- (628) Miss Mollie Moore, YARRAWONGA 2401, br, 1950.
- (677) Miss Ann Moreland, MAHMOUD 631, gr, 1949.
- (678) Miss L. Murray-More, JUSTIN 2635, blk, -/8/51.
- (618) Colin Neave, GRANITE 1216, gr, -/9/51.
- (719) Miss Roslyn Neave, GLITTER 1469, ch, -/9/53.
- (523) James J. Nicol, BINNACK 2609, br, 14/10/52.
- 856 Miss J. E. Raymond, HOME JAMES 2115, br, 9/10/51.
- (652) Miss Elizabeth Reed, BURMA 2247, b, 24/8/52.
- (470) Miss Elizabeth Reed, RANEE 1810, gr, 1952.
- 857 Malcolm Rose, CHEYENNE 2259, gr, 12/12/52.
- (525) Miss Jill Ryan, ALUKEA 2165, br, 1953.
- (680) Miss Dianne Searle, BRANDON BOY 2591, ch, 12/10/53.
- (526) Miss Pamela H. Southby, HARKAWAY 2526, br, 22/12/53.
- (700) D. J. Stevens, GAMIN 2676, ch, 22/11/50.
- (786) Miss Robyn Towers, GLENALLEN 324, gr, 1945.
- (187) Miss B. Tymms, GOLDEN GIRL 2644, pal, -/9/52.
- (648) Mrs. D. White, CAVALIER 2553, br, -/10/55.
- (685) Donald T. White, GLENBURNIE 2455, ch, aged.
- (529) Miss Ilona White, SHAH 2389, gr, 1954.
- (188) J. White, CALYPSO 1849, gr, 1952.
- (531) A. E. Winton, BRAHMIN 2326, ch, 1953.
- (532) A. E. Winton, STUDENT PRINCE 2321, ch, 1953.
- 858 Miss Marjorie Wreford, MARZOUK 2154, ch, 22/9/54.

ELEMENTARY DRESSAGE TEST

To be ridden with both hands.

Max. Marks

- 1. A. Enter at ordinary trot.
- X. Halt—salute, proceed at ordinary trot 10
- 2. C. Track to the right.
- K.M. Change rein at extended trot.
- M. Ordinary trot 10
- 3. C. Ordinary trot sitting, serpentine 3 loops finishing at A, each loop to go to the long side of arena 10
- 4. F.H. Change rein at extended trot.
- H. Ordinary trot 10
- 5. B. Halt—immobility 6 seconds, proceed at ordinary walk 10
- 6. K.M. Change rein at free walk on a long rein.
- M. Ordinary walk 10
- 7. C. Halt—rein-back four steps, proceed at ordinary walk 10
- 8. E. Half left pirouette and proceed at ordinary walk 10
- 9. Canter between H. and C. (the canter to be done from the walk).
- B. Circle right 15 metres diameter 10
- 10. K. Extended canter round arena to
- F. Ordinary canter 10

DRESSAGE

11. A.	Serpentine 3 loops without change of legs 3 metres each side of centre line finishing at C. . .	10
12. M.	Ordinary walk.	
B.	Half right pirouette and proceed at ordinary walk	10
13.	Canter between M. and C. (the canter to be done from the walk).	
E.	Circle left 15 metres diameter . .	10
14. F.	Extended canter round arena to	
K.	Ordinary canter	10
15. A.	Serpentine 3 loops without change of leg 3 metres each side of centre line finishing at C. . . .	10
16. H.F.	Change rein with simple change of leg at X. through a walk.	10
17. K.M.	Change rein with simple change of leg at X. through a walk . .	
E.	Ordinary trot	10
18. A.	Turn down centre.	
X.	Ordinary walk.	
G.	Halt—salute, leave arena on a long rein	10
19.	General impression, smoothness and correct paces of the horse	10
20.	Position and seat of the rider and correct application of the aids	10
	Total	200

Errors over the course will be penalised:—
 First time 2 marks
 Second time 5 marks
 Third time Elimination

CLASS E.

GENERAL REMARKS

The test is to be performed from memory. The number of marks obtainable is 200.

Time allowed: 8 minutes.

The time will be counted from the exact moment, after the salute to the judges, when the horse moves forward until the horse is brought to a standstill at the end of the test and the rider salutes the judges. For every second exceeding the time imposed a penalty of a half-mark will be deducted from the score sheet. Ordinary and extended trot to be performed Rising. Collected trot, Sitting.

The Scale of marks is as follows:

- 10, Perfect; 9, Excellent (almost Perfect); 8, Very good; 7, Good; 6, Fairly good; 5, Sufficient; 4, Moderate; 3, Passable; 2, Bad; 1, Very bad; 0, of no value.

SADDLERY

To be ridden in an Ordinary Snaffle, or a Simple Double Bridle. (An ordinary snaffle is a plain snaffle with straight bar or not more than one joint. The mouthpiece must be smooth and be of metal.)

CLASS

151. *ELEMENTARY DRESSAGE TEST (Special).—Horses and galloways over 14 hands 2 inches, that have never won any

Medium Class (Class M), or other higher-ranking class, ridden by any rider. Horses that have won two Class E Competitions cease to be eligible for competition under this rule, excepting when ridden by a rider qualified as stipulated hereunder: Riders that have not won two Elementary (Class E) Competitions, or one Medium (Class M) Competition, or other higher-ranking class competition, may be allowed to compete on any horse that has never won any Advanced (Class A) or higher-ranking class. First Prize £15, Second Prize £7, Third Prize £3, Fourth Prize Card.

(The Council reserves the right to transfer entries from the Elementary Dressage Test to the Medium Dressage Test and Vice Versa.)

- (654) Miss Elizabeth Balharry, ROYALIST 2092, b, -/10/53.
- (849) E. F. Barker, CHRISTCHURCH 2190, b, 21/11/50.
- (500) M. C. Barns, SEBASTIAN 2095, b, 20/8/53.
- (478) Miss Juliane E. Bell, SARACEN 1030, gr, 2/11/51.
- (502) Miss Gwenda Beveridge, TRACKDOWN 2394, b, -/8/54.
- (454) Miss Jennifer M. Branigan, FINLARIG 2639, b, 10/2/52.
- (503) Mrs. Nan J. Ball, MATELOT 2367, blk, 24/11/51.
- 859 C. E. Dando, WEXFORD 1659, b, 31/8/51.
- (495) Miss J. Elliot, SHERIF 923, b, 20/8/50.
- (850) D. E. Faulkner, BLUEY 166, gr, 1943.
- (693) Miss Sue Fitcher, GAVIN 2205, ch, 1952.
- (481) Miss Sheryl Gardner, ANDREW 1377, ch, 1951.
- (509) Miss Sue Griffith, RACKETEER 2282, ch, 1/10/52.
- (625) Miss June Hendry, ABD EL KADIR 991, br, -/10/50.
- (669) Miss K. Irving, DEVON ALE 1798, ch, 1947.
- (688) H. A. Jackson, STATESMAN 115, gr, 15/10/47.
- (852) Colin R. Kelly, POLAR BAY 921, br, 5/11/46.
- (512) Kiddwick School of Equitation, NEVER MIND 2502, ch, 1954.
- (513) Mr. & Mrs. Trevor King, MIKE MURPHY 2632, b, 1/10/56.
- (855) Miss Judith Lee-Smith, SEREN 2155, blk, -/9/50.
- (689) Miss Lynette Lewis, BEAUGAY 834, br, 15/10/48.
- (514) Miss Yvonne Lewis, MR. X 2622, b, 5/10/54.
- (515) Miss Yvonne Lewis, RATA 1713, b, 16/10/52.
- (486) Miss Fiona McDonald, INTERMIT 2488, br, 14/10/52.
- (520) Miss Anthea Mackay, GREAT MIRTH 1406, ch, 12/11/51.
- 860 C. T. Martin, DAN, br.
- 861 O. J. Matthews, PYCOMBE, ch, -/11/53.
- (639) O. J. & Mrs. R. M. Matthews, DIGGER 1060, gr, 1949.
- 862 O. J. & Mrs. R. M. Matthews, LOFTY LOON 2363, ch, 6/9/52.
- (676) Mrs. Gwen Moore, ALBERTA 2182, b, 31/8/51.
- (677) Miss Ann Moreland, MAHMOUD 631, gr, 1949.
- (678) Miss L. Murray-More, JUSTIN 2635, blk, -/8/51.
- (641) Miss J. E. Raymond, RED REGIS 1222, b, 18/11/50.
- (856) Miss J. E. Raymond, HOME JAMES 2115, br, 9/10/51.
- (652) Miss Elizabeth Reed, BURMA 2247, b, 24/8/52.
- (470) Miss Elizabeth Reed, RANEE 1810, gr, 1952.
- (620) H. E. Rundle, RINGMASTER 116, blk, -/10/46.
- (525) Miss Jill Ryan, ALUKEA 2165, br, 1953.
- (694) Miss Jill Ryan, NUTCRACKER 1245, ch, 1951.
- (526) Miss Pamela H. Southby, HARKAWAY 2526, br, 22/12/53.
- (527) J. Stadelman, RADISH 1864, b, 15/11/51.
- (653) Mrs. P. Vousden, ROBELEN 566, b, 11/10/48.
- (529) Miss Ilona White, SHAH 2389, gr, 1954.
- (531) A. E. Winter, BRAHMIN 2320, ch, 1953.
- (532) A. E. Winter, STUDENT PRINCE 2321, ch, 1953.
- (858) Miss Marjorie Wreford, MARZOUK 2154, ch, 22/9/54.

DRESSAGE

MEDIUM DRESSAGE TEST

To be ridden with both hands.		Max. Marks
1.	A. Enter at ordinary trot.	
	X. Halt—salute, proceed at ordinary trot	10
2.	C. Track to right.	
	K.X.M. Extended trot.	
	M. Collected Trot	10
3.	H.X.K. Counter change of hands on 2 tracks	10
4.	A. Turn down centre.	
	X. Circle left 8 metres diameter on returning to X, circle right 8 metres diameter	10
5.	C. Turn left.	
	H.X.F. Change rein at extended trot (sitting).	
	F. Collected trot	10
6.	K.X.H. Counter change of hands on 2 tracks.	
	H. Ordinary trot	10
7.	M. Ordinary walk.	
	B. Half-right pirouette, proceed at ordinary walk	10
8.	M. Half-left pirouette, proceed at ordinary walk	10
9.	B. Turn right.	
	X. Halt—Immobility 6 secs. Rein-back 6 steps, proceed at collected trot	10
10.	E. Turn left.	
	A. Turn down centre.	
	D. Collected canter left.	
	L. Circle left 10 metres diameter	10
11.	X. Collected Walk.	
	I. Collected canter right.	
	G. Circle right 10 metres diameter	10
12.	C. Track to right.	
	B. Half circle 8 metres diameter returning to track before reaching M remaining on right leg	10
13.	C. Simple change of leg	10
14.	H. Extended canter.	
	B. Ordinary canter.	
	M. Collected canter	10
15.	E. Half circle 8 metres diameter returning to track before reaching H remaining on left leg	10
16.	C. Simple change of leg	10
17.	M. Extended canter.	
	E. Ordinary canter.	
	H. Collected canter.	
	C. Ordinary walk	10
18.	M.X.K. Change rein at extended walk.	
	K. Ordinary walk.	
	A. Turn down centre.	
	D. Collected trot.	
	G. Halt—Salute and leave arena	10
19.	General impression, smoothness and correct paces of horse	10
20.	Position and seat of the rider and correct application of the aids	10
Total		200

Errors over the course will be penalised:—
 First time 2 marks
 Second time 5 marks
 Third time Elimination

MEDIUM TEST
 LARGE SIZE ARENA
 66 YARDS X 22 YARDS

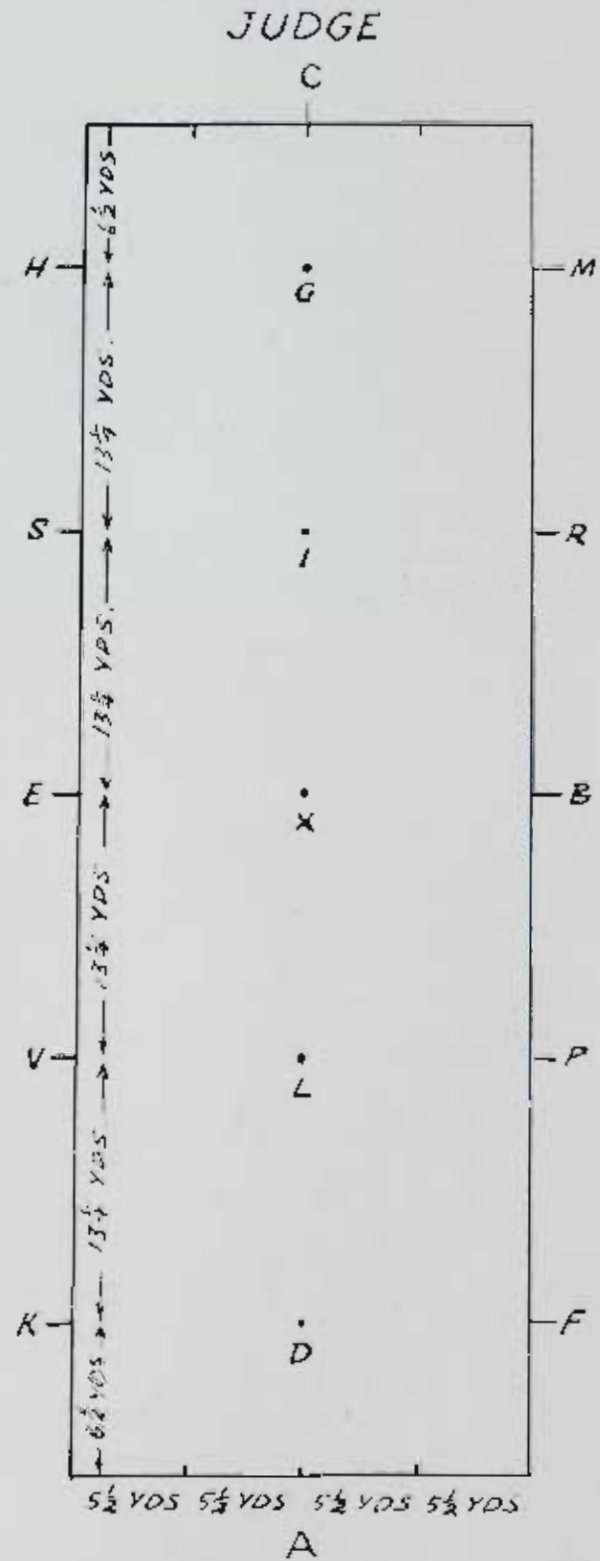

CLASS M
 GENERAL REMARKS

The test is to be performed from memory. The number of marks obtainable is 200.
 Time allowed: 10 minutes.
 The time will be counted from the exact moment, after the salute to the judges, when the horse moves forward until the horse is brought to a standstill at the end of the test and the rider salutes the judges. For every second ex-

See this Display . . . ! EVERYTHING for the home trailer and caravan builder

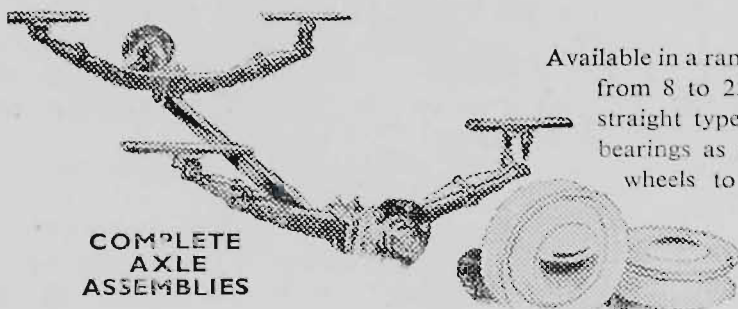

COMPLETE AXLE ASSEMBLIES

Available in a range of carrying capacities from 8 to 25 cwt. in both drop or straight types. Taper roller or ball bearings as required. Fitted with wheels to take 6.00 x 16 tyres and tubes. Axles fitted with Holden wheels also available.

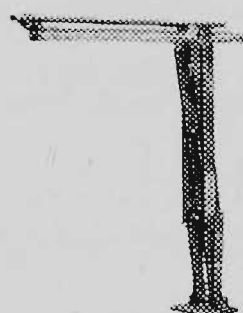

CARAVAN LEGS

In collapsible type, built for heavy work. Simple to extend, these "Dymwood" legs lock firmly in place.



JOCKEY WHEELS

Heavy duty castor action with deep cut coarse thread for easy manipulation.



BALL JOINT COUPLINGS
In all types together with tow bars especially designed for all leading makes of cars and trucks.

See Hendy for a complete range of trailers, caravan fittings and parts. Everything needed to fit out your caravan is available.



**TRAILER AND CARAVAN
PTY. LTD.**

AT THE REAR OF THE HENDERSON'S FEDERAL SPRING WORKS LTD. STAND
McGREGOR STREET, SHOWGROUNDS

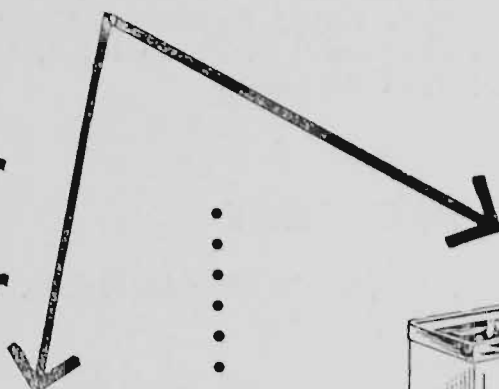

SINK CABINETS



COLEMAN STOVES



ADJUSTABLE CARAVAN STEPS



WATER PUMPS

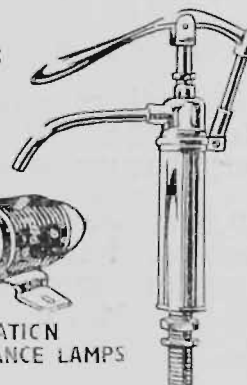

REGULATION CLEARANCE LAMPS



STAINLESS STEEL SINKS



and a host of other fittings and accessories.

DRESSAGE—HARNESS SECTION

ceeding the time imposed a penalty of a half-mark will be deducted from the score sheet. Ordinary and extended trot to be performed Rising. Collected trot, Sitting.

The Scale of marks is as follows:

10, Perfect; 9, Excellent (almost Perfect); 8, Very good; 7, Good; 6, Fairly good; 5, Sufficient; 4, Moderate; 3, Passable; 2, Bad; 1, Very bad; 0, of no value.

SADDLERY

To be ridden in simple Double Bridle.

CLASS

152. *THE MEDIUM DRESSAGE TEST (Special), for horses and galloways over 14 hands 2 inches and ridden by riders 17 years and over. In this test the Judges at their discretion, may eliminate any competitor who falls far below the standard required, at any time after such competitor has been in the test arena for more than two minutes. First prize, £15; Second prize, £7; Third prize, £3; Fourth prize, £2. Horses that have never won any Advanced Class (Class A), or higher-ranking class, ridden by any rider.

Riders that have not won two Medium (Class M) Competitions, or any higher-ranking class competition, may be allowed to compete on any horse.

(The Council reserves the right to transfer entries from the Medium Dressage Test to the Elementary Dressage Test and vice versa.)

863- A Cup presented by Mr. COLIN R. KELLY will be competed for in perpetuity in this class. The successful competitor each year shall have the right to hold the Cup until the Show next ensuing.

- 1- 863 E. F. Barker, JODY 516, gr, 29/10/46.
(849) E. F. Barker, CHRISTCHURCH 2190, b, 21/11/50.
- 4- (500) M. C. Barns, SEBASTIAN 2095, b, 20/8/53.
(502) Miss Gwenda Beveridge, TRACKDOWN 2394, b, -/8/54.
(625) Miss June Hendry, ABD EL KADIR 991, b, -/10/50.
(688) H. A. Jackson, STATESMAN 115, gr, 15/10/47.
(512) Kiddlewick School of Equitation, NEVER MIND 2502, ch, 1954.
(515) Miss Yvonne Lewis, RATA 1713, b, 16/10/52.
(677) Miss Ann Moreland, MAHMOUD 631, gr, 1949.
(641) Miss J. E. Raymond, RED REGIS 1222, b, 18/11/50.
(620) H. E. Rundle, RINGMASTER 116, blk, -/10/46.
- 3- (525) Miss Jill Ryan, ALUKEA 2165, br, 1953.
2- (690) Miss Jill Ryan, NUTCRACKER 1245, ch, 1951.
(527) J. Stadelman, RADISH 1864, b, 15/11/51.

Section 8
Harness Section

JUDGES:

Horses, Galloways, Ponies and Vehicles:
W. G. HICKS, Esq.

Harness:
H. E. COLVIN, Esq.

Stewards:
E. V. CORMACK, Esq.

* Denotes Special Class.

An exhibit may only be entered in one ordinary class in each of Sections 5, 6, 7 and 8 and in as many Special classes as it is eligible to compete in Sections 2, 5, 6, 7, 8 and 9.

An exhibit cannot be entered in a special class unless it has been entered in an ordinary class in the same section. An exhibit must compete and qualify in an ordinary class before becoming eligible for Champion Prizes. (This does not apply in the sub-section for Tradesmen's and Delivery Horses.)

(Stallions are not eligible to compete in this Section.)

Where height is stipulated, horses must be measured, and an exhibit over or under the specified measurement may be transferred to its correct Class.

Please state on entry form the name, colour and correct age of exhibit, also pedigree (if known).

In all light harness Classes the judge may try the best four horses on the trotting track before making his final awards.

Notwithstanding any regulation to the contrary, an exhibit may be entered in one ordinary class in the Harness Section and one ordinary class in the Saddle Section.

HARNESS HORSES
AND GALLOWAYS.

Entry fee, £1/5/-; R.A.S. of V. Members, 15/-.

CLASS

153. LIGHT HORSE, DRIVEN IN SINGLE HARNESS, 15 hands or over.—Prizes: £7, £3, £1.

- 864 Miss Noelle Baxter, BEAU-LEX b.
865 W. G. Derrick, BEAUTY. — *Trans to class 154*
1-866 T. J. & W. J. Dwyer, CRAIGWELL CREPE-DE-CHINE (imp.), br, 1948.
2-867 A. Kennedy & Son, ROCKET, b, 1948.
868 W. A. McCarroll, RHONDA, pal, -/8/53.
3- (647) Miss L. Tedcastle, ROGER 2620, b, 1949.

154. MARE OR GELDING, DRIVEN IN SINGLE HARNESS, over 14 hands 2 inches and under 15 hands.—Prizes: £7, £3, £1.

- (177) W. A. Broadwood, CHERI 2603, br, 12/11/57.
869 W. G. Derrick, SOVEREIGN, b, 1954.
870 T. J. & W. J. Dwyer, ARDEN MASQUERADE (imp.), b, aged.
1-871 T. J. & W. J. Dwyer, HURSTWOOD CREATION (imp.), b, 1950.
(497) Mrs. D. Kelymack, YAZID, A.H.S.B., ch, 22/10/53, Mrs. A. D. D. Maclean, s Rakib (imp.), & Yassef.
2-872 J. P. Mangan, GAY LAD, ch, 1955.

3-865 — *Trans from class 153*

Rural Producers!

YOUR OWN
INSURANCE COMPANY

The C.I.C.



WELCOMES you to its Office
at the Show Grounds in
Staughton Parade
(Stand No. 220)

LOOK FOR THE SIGN "C.I.C."

THE Co-operative Insurance Co. of Australia Limited

FIRE, WORKERS' COMPENSATION,
MOTOR CAR, LIVE STOCK,
Etc.

Head Office:
Co-operative Insurance House,
528-534 COLLINS STREET,
MELBOURNE

CLASS

155. MARE OR GELDING, DRIVEN IN SINGLE HARNESS, over 14 hands and not over 14 hands 2 inches.—Prizes: £7, £3, £1.

- 2-873 Miss D. M. E. Carter, BILLIE, b, 13/12/43.
- 1-874 W. A. McCarroll, BOBBY N42, b, 1946.
- (726) Miss Norma C. Whiting, GLOAMING 1339, br, -/8/51.
- (728) Willsallen & Knight Gregson, CONFIDENCE 65, blk.

156. *BUGGY TURNOUT: MARE OR GELDING, BUGGY AND HARNESS (must all be the property of the one owner or recognised exhibitor). A statutory declaration to this effect to accompany the entry form. Mare or Gelding, 15 hands or over. (Special). To be judged by points on the following scale:—Horse, 45 points; Vehicle, 30; Harness, 15; General Appearance, 10.—Prizes: £7, £3, £1.

- (865) W. G. Derrick, BEAUTY.
- 1-(866) T. J. & W. J. Dwyer, CRAIGWELL CREPE-DE-CHINE (imp.), br, 1948.
- (151) P. D. Hanrahan, LAWNS SURPRISE, b, 10/11/52.
- (647) Miss L. Tedcastle, ROGER 2620, b, 1949.

157. *BUGGY TURNOUT: MARE OR GELDING, BUGGY AND HARNESS (must all be the property of the one owner or recognised exhibitor). A statutory declaration to this effect to accompany the entry form. Mare or Gelding over 14 hands and under 15 hands. (Special.) To be judged by points on the following scale:—Horse, 45 points; Vehicle, 30; Harness, 15; General Appearance, 10.—Prizes: £7, £3, £1.

- (869) W. G. Derrick, SOVEREIGN, b, 1954.
- (870) T. J. & W. J. Dwyer, ARDEN MASQUERADE (imp.), b, aged.
- 1-(871) T. J. & W. J. Dwyer, HURSTWOOD CREATION (imp.), b, 1950.
- 3-(872) J. P. Mangan, GAY LAD, ch, 1955.

158. *JINKER TURNOUT: MARE OR GELDING, JINKER AND HARNESS (must all be the property of the one owner or recognised exhibitor). A statutory declaration to this effect to accompany the entry form. Mare or Gelding, 15 hands or over. (Special.)—To be judged by points on the following scale:—Horse, 45 points; Vehicle, 30; Harness, 15; General Appearance, 10.—Prizes: £7, £3, £1.

- (865) W. G. Derrick, BEAUTY.
- (151) P. D. Hanrahan, LAWNS SURPRISE, b, 10/11/52.
- 2-(867) A. Kennedy & Son, ROCKET, b, 1948.
- 1-(868) W. A. McCarroll, RHONDA, pal, -/8/53.
- 3-(647) Miss L. Tedcastle, ROGER 2620, b, 1949.

159. *JINKER TURNOUT: MARE OR GELDING, JINKER AND HARNESS (must all be the property of the one owner or recognised exhibitor). A statutory declaration to this effect to accompany the entry form. Mare or gelding over 14 hands and under 15 hands. (Special.)—To be judged by points on the following scale:—Horse, 45 points; Vehicle, 30; Harness, 15; General Appearance, 10.—Prizes: £7, £3, £1.

- (177) W. A. Broadwood, CHERI 2603, br, 12/11/57.
- 1-(873) Miss D. M. E. Carter, BILLIE, b, 13/12/43.
- 1-(874) W. A. McCarroll, BOBBY N42, b, 1946.
- 1-(872) J. P. Mangan, GAY LAD, ch, 1955.
- (726) Miss Norma C. Whiting, GLOAMING 1339, br, -/8/51.
- (728) Willsallen & Knight Gregson, CONFIDENCE 65, blk.

HARNESS SECTION

HARNESS PONIES.

Entry fee, £1/5/-; R.A.S. of V. Members, 15/-.

CLASS

160. PONY, MARE OR GELDING, DRIVEN IN SINGLE HARNESS, over 13 hands 2 inches and not over 14 hands. Prizes: £7, £3, £1.

- 1-875 J. Brown, HIGHLY BOY, br, 1953.
 (753) Mr. & Mrs. W. Hannah, RINGER 2541, gr, 1957.
 (770) S. S. Moulton, PARKLY BUTTERSCOTCH 2386, cr, 12/10/55.
 2-(797) Mr. H. L. Peck, PIERRE 578, gr, 11/11/49.

161. PONY, MARE OR GELDING, DRIVEN IN SINGLE HARNESS, over 13 hands and not over 13 hands 2 inches.—Prizes: £7, £3, £1.

- (239) Miss D. M. E. Carter, SPRINGMEAD KOLANDA 1492, gr, 27/9/48.
 3 1/2-(801) W. & R. Patten, SUNBEAM 651, ch, 15/10/49.
 (775) Mrs. H. L. Peck, JAN 1763, gr, 8/11/52.
 (803) Miss Norma C. Whiting, HIGHLAND LADDIE 249, gr, 7/10/42.
 2-876 Mrs. M. P. Willsallen, BLUE GEM 1453, gr, 1951.

162. PONY, MARE OR GELDING, over 12 hands and not over 13 hands (driven in single harness).—Prizes: £7, £3, £1.

- 2-(807) J. Brown, FAIRY GLEN 2624, gr, 23/11/55.
 877 L. F. CHEFFERS, BLAZE, 1952.
 (815) Mrs. Jill Gardiner & M. T. Clinton, NARADA BRIGHT LIGHT 2598, gr, 27/8/56.
 878 Mrs. D. Kelynack, BLACK JEWEL, blk, aged.
 (257) Kiddewick School of Equitation, ARRAWIDGEE JILL 1337, taffy, 19/9/46.
 3-879 Miss Margaret P. McIntyre, SANDY MAC 892, ch, 1/11/56.
 (826) L. Quinsee, KURRAJONG PARK BLUEY 1253, gr, 24/12/53.
 880 Mrs. Edith E. Thomas, MONTGOMERY 372, b, 1943.
 H.C.-(834) Whiting and Dodd, TOSCA, blk, aged.
 1-(264) Mrs. M. P. Willsallen, FANFARE (imp. N.Z.), blk, 1952.

163. *BUGGY TURNOUT, PONY, MARE OR GELDING, BUGGY AND HARNESS (must all be the property of the one owner or recognised exhibitor). A statutory declaration to this effect to accompany the entry form. Pony 13 hands and not over 14 hands. (Special.) To be judged by points on the following scale:—Horse, 45 points; Vehicle, 30; Harness, 15; General Appearance, 10.—Prizes: £7, £3, £1.

- Abstract { (877) L. F. Cheffers, BLAZE, 1952.
 (753) Mr. & Mrs. W. Hannah, RINGER 2541, gr, 1957.
 (770) S. S. Moulton, PARKLY BUTTERSCOTCH 2386, cr, 12/10/55.
 1-(801) W. & R. Patten, SUNBEAM 651, ch, 15/10/49.

164. *JINKER TURNOUT: PONY, MARE OR GELDING, JINKER AND HARNESS (must all be the property of the one owner or recognised exhibitor). A statutory declaration to this effect to accompany the entry form. Pony 13 hands and not over 14 hands. (Special.)—To be judged by points on the following scale:—Horse, 45 points; Vehicle, 30; Harness, 15; General Appearance, 10.—Prizes: £7, £3, £1.

- 2-(875) J. Brown, HIGHLY BOY, br, 1953.
 3-(239) Miss D. M. E. Carter, SPRINGMEAD KOLANDA 1492, gr, 27/9/48.

- (758) Mr. & Mrs. W. Hannah, RINGER 2541, gr, 1957.
 (797) Mr. H. L. Peck, PIERRE 578, gr, 11/11/49.
 (803) Miss Norma C. Whiting, HIGHLAND LADDIE 249, gr, 7/10/42.
 1-(876) Mrs. M. P. Willsallen, BLUE GEM 1453, gr, 1951.

CLASS

165. PONY, MARE OR GELDING, over 11 hands and not over 12 hands (driven).—Prizes: £7, £3, £1.

- 2-(572) Ken Boulton, CINDERS 2673, blk.
 (321) W. Buckleigh, MACFARLANE SPARKLES 3991, gr, -/3/56.
 (273) Mr. & Mrs. G. M. Bargoynne, GLEN LEO OLYMPIC LADY 4157, blk, -/10/56.
 (322) Gordon L. Cain, NATTAI SUNRISE 3871, ch, 18/10/55.
 (276) F. A. Green, GLENGOWAN PEACH BLOSSOM 3455, gr, 22/11/55.
 (277) F. A. Green, LLANGOLLAN MELINDA 4934, b, -/10/55.
 2-(577) F. C. & P. J. Hayes, CHAMPAGNE 2332, gr, 1955.
 (278) R. W. Jolly, BEREEN BUTTERFLY Vol. 7, gr, 3/19/56.
 1-(324) R. W. Jolly, NARADA MISS CRYSTAL 3439, gr, 20/11/53.
 (287) Miss Margaret P. McIntyre, BLACK OPAL 4129, blk, 7/19/57.
 881 J. P. Mangan, SAPPHIRE MICK, br, 1954.
 (328) W. & R. Patten, VIEWBANK BLACKBIRD 3443, blk, 18/8/53.
 (329) Mrs. N. Quinsee, VIEW BANK TITTLE TATTLE 3936, br, 14/10/54.
 H.C.-(332) Mrs. M. P. Willsallen, VIEW BANK LOVE-BIRD 1693, ch, 15/9/52.

166. PONY, MARE OR GELDING, over 10 hands and not over 11 hands (driven).—Prizes: £7, £3, £1. Presented by WILLIAM HAUGHTON AND CO. LTD., 545 LITTLE COLLINS STREET, MELBOURNE, C.I.

- H.C.-(846) Ken Boulton, THUNDER 418, br, 5/10/49.
 1-(280) W. Oakford, YARRA LEA ANN Vol. 7, b, 1955.
 2-882 Pilgrims Pony Ranch, SIR-PREME, gr, 1956.
 3-(611) Mr. & Mrs. F. R. Pullar, FENWICK SQUIGGLE 8728, gr, 21/10/50.
 883 H. Shaw, FAIRY, blk, 1954.
 (416) Mrs. Nancy M. Smith, ROB ROY MARGE 2877S, blk, 1/11/49.
 884 Mrs. Edith E. Thomas, FENWICK FUDGE 382, blk, 24/10/43.

167. PONY, MARE OR GELDING, not over 10 hands (driven).—Prizes: £7, £3, £1.

- (597) Ken Boulton, RADGSH 1442, br, 1952.
 1-(419) W. Buckleigh, GREEN VALLEY CARMEN 4183S, blk, 5/10/57.
 2-(408) M. T. Clinton, ROB ROY ALICE 3948S, blk, 10/11/50.
 (402) W. Oakford, BRANDON BONNIE 2985S, blk, 1950.
 (848) Mrs. R. H. Percy, SPRINGTIME LADY 2280, skew, 1953.
 (425) Mr. & Mrs. F. R. Pullar, CRAIGIE FAIRY WINGS 4133S, blk, 15/11/57.
 (403) Mr. & Mrs. F. R. Pullar, SHETLANDS HEIGHTS BLACK ROSE 4188S, blk, 21/11/55.
 (604) H. Shaw, SNOWFLAKE, skew, 1957.
 (589) H. Shaw, TOBY, blk, 1953.
 (612) John C. Smith, EBBE 3299, blk, 1952.
 (607) John C. Smith, MOPSY 2298, blk, 15/10/56.
 (417) L. M. Taylor, BLACK BEAUTY, blk, 1951.
 2-(608) Mrs. Edith E. Thomas, TONY 372, br, 15/10/44.
 3-(613) Mrs. Edith E. Thomas, CARINYA DALLAS, blk, 25/10/55.
 H.C.-(610) T. V. Walsh, TINY 875, pie, 1951.

HARNESS SECTION

CLASS

168. *PONY TURNOUT IN HARNESS (Stallions not eligible). Pony not to exceed 12 hands. To be shown in a vehicle of any kind and judged for style and neatness as a turnout. (Special).—Prizes: £7, £3, £1.

- (321) W. Buckleigh, MACFARLANE SPARKLES 3991, gr. -/3/56.
- (273) Mr. & Mrs. G. M. Burgoyne, GLEN LEO OLYMPIC LADY 4157, blk. -/10/56.
- (322) Gordon L. Cain, NATTAI SUNRISE 3871, ch. 18/10/55.
- (277) F. A. Green, LLANGOLLAN MELINDA 4034, b. -/10/55.
- (276) F. A. Green, GLENGOWAN PEACH BLOSSOM 3455, gr. 22/11/55.
- 2- (577) F. C. & P. J. Hayes, CHAMPAGNE 2332, gr. 1955.
- 1- (324) R. W. Jolly, NARADA MISS CRYSTAL 3439, gr. 20/11/53.
- H.C. (278) R. W. Jolly, BEREEN BUTTERFLY Vol. 7, gr. 3/10/56.
- (287) Miss Margaret P. McIntyre, BLACK OPAL 4129, blk. 7/10/57.
- (881) J. P. Mangan, SAPPHIRE MICK, br. 1954.
- (280) W. Oakford, YARRA LEA ANN Vol. 7, b. 1955.
- (848) Mrs. R. H. Percy, SPRINGTIME LADY 2280, skew. 1953.
- (882) Pilgrims Pony Ranch, SIR-PREME, gr. 1956.
- (589) H. Shaw, TOBY, blk. 1953.
- (883) H. Shaw, FAIRY, blk. 1954.
- (604) H. Shaw, SNOWFLAKE, skew. 1957.
- 3- (332) Mrs. M. P. Willsallen, VIEW BANK LOVE-BIRD 1493, ch. 15/9/52.

169. *PONY TURNOUT IN HARNESS (Stallions not eligible). Pony over 12 hands and not over 13 hands. To be shown in a vehicle of any kind and judged for style and neatness as a turnout. (Special).—Prizes: £7, £3, £1.

- 2- (867) J. Brown, FAIRY GLEN 3424, gr. 22/11/55.
- (815) Mrs. Jill Gardiner & M. T. Clinton, NARADA BRIGHT LIGHT 2598, gr. 27/8/56.
- (257) Kiddlewick School of Equitation, ARRA-WIDGEE HILL 1337, bay. 19/9/46.
- 1- (879) Miss Margaret P. McIntyre, SANDY MAC 892, ch. 1/11/54.
- (886) Mrs. Edith E. Thomas, MONTGOMERY 372, b. 1943.
- 3- (824) Whiting and Dodd, TOSCA, blk. aged.
- H.C. (264) Mrs. M. P. Willsallen, FANFARE (Imp. N.Z.) 713, blk. 1952.

170. *NOVELTY MINIATURE TURNOUT IN HARNESS (Stallions not eligible). Ponies not to exceed 10 hands 2 inches. To be judged as a novelty (Special).—Prizes: £5, £2, £1.

- A = Best Decorated*
B = Best Sustained
C = Most Original
- 4-2 (398) M. Gibson, ROY ALICE 3068, blk. 1952.
 - (397) W. Gibson, BONNIE 3058, blk. 1952.
 - 8-1 (399) W. Gibson, RAIGHE FAIRY 3069, blk. 15/11/57.
 - 4-1 (396) H. Shaw, SNOWFLAKE & PURY, skew. gr. 1957.
 - H.C. (393) H. Shaw, SUZANNE, gr. 1957.
 - (397) H. Shaw, NIGGELL, blk. 1951.
 - A-3- (612) John C. Smith, EBBE 2297, blk. 1953.
 - B.H.C. (607) John C. Smith, MOOSY 2298, blk. 15/10/54.
 - (416) Mrs. Nancy M. Smith, BOB BOY MARGE 2878, blk. 1/11/49.
 - B-3- (417) L. M. Taylor, BLACK BEAUTY, blk. 1951.
 - C-1- (608) Mrs. Edith E. Thomas, TONY 373, br. 15/10/44.
 - B-2- (613) Mrs. Edith E. Thomas, CAROLINA DALLAS, blk. 25/10/55.
 - "C"-2- (884) Mrs. Edith E. Thomas, PENWICK FUDGE 382, blk. 24/10/43.

TRADESMEN'S AND DELIVERY HORSES.

Entry fee, £1/5/-; R.A.S. of V. Members, 15/-.

Mares or Geldings entered in the following classes may not compete for Championships provided for harness horses and ponies generally. They may compete for special Championship Sashes offered for this Sub-Section.

NOTE.—Horses which, in the opinion of the Judge, are wrongly classified in the two following Classes shall be moved to the correct Class and then judged accordingly.

CLASS

171. *HEAVY DELIVERY CART HORSE, 15 hands or over (driven in vehicle) (Special).—Prizes: £6, £2, £1.

- 888 Carlton & United Breweries Ltd., VIC.
- (105) Carlton & United Breweries Ltd., FOSTER.
- 889 Gilmour's Dairy, CALANDAR DAWN, b. 1956. } Abs
- 890 Eric Lawrence, LEETON LAD, rn. 1955.
- 891 A. T. Marriott & Sons, PRIDE. — Abs

172. *MEDIUM DELIVERY CART HORSE, 15 hands or over (driven in vehicle) (Special).—Prizes: £6, £2, £1.

- 892 Cranbourne Dairies Pty. Ltd., ROYAL, b. — 1
- 893 T. W. Eiford, BLUE ROBYN, bl. ca.
- (889) Gilmour's Dairy, CALANDAR DAWN 12589, b. 1956.
- 894 Kinross Dairies (S.A.) Pty. Ltd., BONNY, b.
- (890) Eric Lawrence, LEETON LAD, rn. 1955.
- 895 Eric Lawrence, ROCKBANK BALDY, b. — 2
- 896 K. A. Wheeler, ROCHDALE PRINCESS b. 1955. — 3

173. *PAIR OF LORRY HORSES (driven in lorry). (Special). Prizes: £6, £2, £1.

- 897 Carlton & United Breweries Ltd., VIC & FOSTER. — 1
- 898 Carlton & United Breweries Ltd., MELBOURNE & LAGER. — 2
- 899 A. T. Marriott & Sons, PRIDE & PETER. — Absent

174. *MARE OR GELDING FOR LIGHT DELIVERY, 14 hands 2 inches or over (driven in vehicle). (Special).—Prizes: £6, £2, £1.

- 900 T. W. Eiford, SOLO, b.
- 901 D. H. Farragher, GOLDEN HAZE, gr. -/10/56.
- 902 Arthur W. Farred, BONNY, b. 19/11/55.
- (893) Kinross Dairies (S.A.) Pty. Ltd., BONNY, b. — 2
- 904 Eric Lawrence, MOONYA BESS, blk. 1952. — 3
- 905 H. A. Lincoln, DON, ch. 11 years.
- (868) W. A. McCarell, RHONDA, gal. -/8/53.
- 906 K. A. Wheeler, ROCHDALE PETER, br. 1952. — 1

175. *MARE OR GELDING FOR LIGHT DELIVERY, under 14 hands 2 inches (driven in vehicle). (Special).—Prizes: £6, £2, £1.

- (117) Gordon L. Cain, ELECTRIA, gr. 7/10/54. — Absent
- (822) Miss J. & P. McKay, BUTTONS 24, gr. 1/2/49. — 1

Exhibits entered in Classes 176 to 186 will be judged on Friday, 23rd September, and will be required at the Showgrounds for the Grand Parades on remaining days or nights of the Show.

They will be judged on points according to the following scale:—Horse, 50 points; Vehicle, 35 points; Harness, 15 points.

HARNESS SECTION

CLASS

168. *PONY TURNOUT IN HARNESS (Stallions not eligible). Pony not to exceed 12 hands. To be shown in a vehicle of any kind and judged for style and neatness as a turnout. (Special).—Prizes: £7, £3, £1.

- (321) W. Buckleigh, MACFARLANE SPARKLES 3991, gr, -/3/56.
- (273) Mr. & Mrs. G. M. Burgoyne, GLEN LEO OLYMPIC LADY 4157, blk, -/10/56.
- (322) Gordon L. Cain, NATTAI SUNRISE 3871, ch, 18/10/55.
- (277) F. A. Green, LLANGOLLAN MELINDA 4034, b, -/10/55.
- (276) F. A. Green, GLENGOWAN PEACH BLOSSOM 3455, gr, 22/11/55.
- 2- (577) F. C. & P. J. Hayes, CHAMPAGNE 2332, gr, 1955.
- 1- (324) R. W. Jolly, NARADA MISS CRYSTAL 3439, gr, 20/11/53.
- H.C. (278) R. W. Jolly, BEREEN BUTTERFLY Vol. 7, gr, 3/10/56.
- (287) Miss Margaret P. McIntyre, BLACK OPAL 4129, blk, 7/10/57.
- (881) J. P. Mangan, SAPPHIRE MICK, br, 1954.
- (286) W. Oakford, YARRA LEA ANN Vol. 7, b, 1955.
- (848) Mrs. R. H. Percy, SPRINGTIME LADY 2280, skew, 1953.
- (882) Pilgrims Pony Ranch, SIR-PREME, gr, 1956.
- (589) H. Shaw, TOBY, blk, 1953.
- (883) H. Shaw, FAIRY, blk, 1954.
- (604) H. Shaw, SNOWFLAKE, skew, 1957.
- 3- (332) Mrs. M. P. Willsallen, VIEW BANK LOVE-BIRD 1693, ch, 15/9/52.

169. *PONY TURNOUT IN HARNESS (Stallions not eligible). Pony over 12 hands and not over 13 hands. To be shown in a vehicle of any kind and judged for style and neatness as a turnout. (Special).—Prizes: £7, £3, £1.

- 2- (807) J. Brown, FAIRY GLEN 2624, gr, 23/11/55.
- (815) Mrs. Jill Gardiner & M. T. Clinton, NARADA BRIGHT LIGHT 2598, gr, 27/8/56.
- (817) Kiddlewick School of Equitation, ARRA-WIDGEE JILL 1837, ch, 19/9/56.
- (879) Miss Margaret P. McIntyre, SANDY MAC 392, ch, 1/11/55.
- (880) Mrs. Edith E. Thomas, MONTGOMERY 372, b, 1954.
- (884) Mrs. Edith E. Thomas, PANFARLE (Imp. 22/11/53, blk, 1952.

TURNOUT IN Ponies To be judged for style and neatness as a turnout. —Prizes: Most original, £5, £2, £1; best decorated, £5, £2, £1; best sustained, £5, £2, £1.

- (597) Ken Eoulton, RADISH 1442, br, 1952.
- 885 H. J. Bradford, WHATS WANTED & WAIT & SEE.
- A-2- (408) M. T. Clinton, ROE ROY ALICE 3940S, blk, 10/11/50.
- (402) W. Oakford, BRANDON BONNIE 2985S, blk, 1950.
- B-1- (425) Mr. & Mrs. F. R. Pullar, CRAIGIE FAIRY WINGS 4133S, blk, 15/11/57.
- A-1- (589) H. Shaw, TOBY, blk, 1953.
- C-3- (886) H. Shaw, SNOWFLAKE & FURY, skew, pie, 1957, 1953.
- H.C. (C) (605) H. Shaw, SUZANNE, gr, 1957.
- A-3- (887) H. Shaw, NIGGER, blk, 1951.
- B.H.C. (612) John C. Smith, EBBE 2297, blk, 1953.
- (607) John C. Smith, MOPSY 2298, blk, 15/10/56.
- (416) Mrs. Nancy M. Smith, ROE ROY MARGE 2877S, blk, 1/11/49.
- B-3- (417) L. M. Taylor, BLACK BEAUTY, blk, 1951.
- C-1- (608) Mrs. Edith E. Thomas, TONY 373, br, 15/10/44.
- B-2- (613) Mrs. Edith E. Thomas, CARINYA DALLAS, blk, 25/10/55.
- C-2- (884) Mrs. Edith E. Thomas, FENWICK FUDGE 382, blk, 24/10/43.

TRADESMEN'S AND DELIVERY HORSES.

Entry fee, £1/5/-; R.A.S. of V. Members, 15/-.

Mares or Geldings entered in the following classes may not compete for Championships provided for harness horses and ponies generally. They may compete for special Championship Sashes offered for this Sub-Section.

NOTE.—Horses which, in the opinion of the Judge, are wrongly classified in the two following Classes shall be moved to the correct Class and then judged accordingly.

CLASS

171. *HEAVY DELIVERY CART HORSE, 15 hands or over (driven in vehicle) (Special).—Prizes: £6, £2, £1.

- 888 Carlton & United Breweries Ltd., VIC.
- (105) Carlton & United Breweries Ltd., FOSTER.
- 889 Gilmour's Dairy, CALANDAR DAWN, b, 1956. } Abs
- 890 Eric Lawrence, LEETON LAD, rn, 1955.
- 891 A. T. Marriott & Sons, PRIDE. — Abs

172. *MEDIUM DELIVERY CART HORSE, 15 hands or over (driven in vehicle) (Special).—Prizes: £6, £2, £1.

- 892 Cranbourne Dairies Pty. Ltd., ROYAL, b. — 1
- 893 T. W. Elford, BLUE ROBYN, bl rn.
- (889) Gilmour's Dairy, CALANDAR DAWN 12589, b, 1956.
- 894 Kinross Dairies (S.A.) Pty. Ltd., BONNY, b.
- (890) Eric Lawrence, LEETON LAD, rn, 1955.
- 895 Eric Lawrence, ROCKBANK BALDY, b. — 2
- 896 K. A. Wheeler, ROCHDALE PRINCESS b, 1955. — 3

173. *PAIR OF LORRY HORSES (driven in lorry). (Special). Prizes: £6, £2, £1.

- 897 Carlton & United Breweries Ltd., VIC & FOSTER. — 1
- 898 Carlton & United Breweries Ltd., MELBOURNE & LAGER. — 2
- 899 A. T. Marriott & Sons, PRIDE & PETER. — Absent

174. *MARE OR GELDING FOR LIGHT DELIVERY, 14 hands 2 inches or over (driven in vehicle). (Special).—Prizes: £6, £2, £1.

- 900 T. W. Elford, SOLO, b.
- 901 D. R. Farquhar, GOLDEN HAZE, cr, -/10/56.
- 902 Arthur W. Fordred, BONNY, b, 19/11/55.
- (894) Kinross Dairies (S.A.) Pty. Ltd., BONNY, b. — 2
- 904 Eric Lawrence, MOONYA BESS, blk, 1952. — 3
- 905 H. A. Lincoln, DON, ch, 11 years.
- (868) W. A. McCarroll, RHONDA, pal, -/8/53.
- 906 K. A. Wheeler, ROCHDALE PETER, br, 1952. — 1

175. *MARE OR GELDING FOR LIGHT DELIVERY, under 14 hands 2 inches (driven in vehicle). (Special).—Prizes: £6, £2, £1.

- (117) Gordon L. Cain, ELECTRIA, gr, 7/10/54. — Absent
- (822) Miss J. & P. McKay, BUTTONS 24, gr, 1/2/49. — 1

Exhibits entered in Classes 176 to 180 will be judged on Friday, 23rd September, and will be required at the Showgrounds for the Grand Parades on remaining days or nights of the Show.

They will be judged on points according to the following scale:— Horse, 50 points; Vehicle, 35 points; Harness, 15 points.

HARNESS SECTION—RIDING COMPETITIONS

CLASS

176. *TRADESMAN'S TURNOUT: HORSE, HARNESS AND FOUR-WHEELED VEHICLE. (Special).—All to be the bona-fide property of the one owner or recognised exhibitor and to have been regularly used in the course of trade for at least three months prior to the show. A statutory declaration to this effect must accompany entry form.—Prizes: £6, £2, £1.

- 1- 907 Cranbourne Dairies Pty. Ltd., SOCKS, blk.
 (892) Cranbourne Dairies Pty. Ltd., ROYAL, b.
 (893) T. W. Elford, BLUE ROBYN, bl rn.
 (889) Gilmour's Dairy, CALANDAR DAWN 12589, b, 1956.
 3- (890) Eric Lawrence, LEETON LAD, rn, 1955.
 (895) Eric Lawrence, ROCKBANK BALDY, b, 1952.
 2- (896) K. A. Wheeler, ROCHDALE PRINCESS, b, 1955.

177. *TRADESMAN'S TURNOUT: HORSE, HARNESS AND TWO-WHEELED VEHICLE. (Special).—All to be the bona-fide property of the one owner or recognised exhibitor and to have been regularly used in the course of trade for at least three months prior to the show. A statutory declaration to this effect must accompany entry form.—Prizes: £6, £2, £1.

- (900) T. W. Elford, SOLO, b.
 (901) D. R. Farquhar, GOLDEN HAZE, cr, -/10/56.
 3- (894) Kinross Dairies (S.A.) Pty. Ltd., BONNY, b.
 (904) Eric Lawrence, MOONYA BESS, blk, 1952.
 (895) Eric Lawrence, ROCKBANK BALDY, b, 1952.
 1- (906) K. A. Wheeler, ROCHDALE PETER, br, 1952.

178. *BAKER'S TURNOUT: HORSE, HARNESS AND VEHICLE. (Special).—All to be the bona-fide property of the one owner or recognised exhibitor and to have been regularly used in the course of trade for at least three months prior to the Show. A statutory declaration to this effect must accompany entry form.—Prizes: £6, £2, £1.

NO ENTRY

179. *MILKMAN'S TURNOUT: HORSE, HARNESS AND VEHICLE.—All to be the bona-fide property of the one owner or recognised exhibitor and to have been regularly used in the course of trade for at least three months prior to the Show. A statutory declaration to this effect must accompany entry form.—Prizes: £6, £2, £1.

- 1- (907) Cranbourne Dairies Pty. Ltd., SOCKS, blk.
 (892) Cranbourne Dairies Pty. Ltd., ROYAL, b.
 (893) T. W. Elford, BLUE ROBYN, bl rn.
 (902) Arthur W. Fordred, BONNY, b, 19/11/55.
 (889) Gilmour's Dairy, CALANDAR DAWN 12589, b, 1956.
 3- (894) Kinross Dairies (S.A.) Pty. Ltd., BONNY, b.
 (896) K. A. Wheeler, ROCHDALE PRINCESS, b, 1955.
 2- (906) K. A. Wheeler, ROCHDALE PETER, br, 1952.

180. *HORSE TRADER'S LONG-SHAFT BRAKE TURNOUT. (Special).—Prizes £6, £2, £1. N.B.—Unless there are four or more entries in this class it will not be catalogued. Entry fee will be refunded in this case.

- 1- (907) Cranbourne Dairies Pty. Ltd., SOCKS, blk.
 (893) T. W. Elford, BLUE ROBYN, bl rn.
 3- (901) D. R. Farquhar, GOLDEN HAZE, cr, -/10/56.
 (889) Gilmour's Dairy, CALANDAR DAWN 12589, b, 1956.
 2- (890) Eric Lawrence, LEETON LAD, rn, 1955.
 (895) Eric Lawrence, ROCKBANK BALDY, b, 1952.
 (905) H. A. Lincoln, DON, ch, 11 years.

CLASS

181. *DECORATED BUSINESS TURNOUT.—Decoration to be indicative of the business of the competitor. (Special).—Prizes: £15, £7, £3.

Exhibitors in the above class will be judged on Saturday, 24th September. They will be required to be paraded on that day only, but if exhibitors so desire they may take part in the Grand Parade each day or night.

- 908 Carlton & United Breweries Ltd. — 2
 909 Eric Lawrence, LEETON LAD, rn, 1955. — 1
 910 Eric Lawrence, ROCKBANK BALDY, b, 1952. — 3
 911 A. T. Marriott & Sons. — *Abroad*

CHAMPION PRIZES

CHAMPION HARNESS MARE OR GELDING, 15 hands or over.—Society's Sash. — 866

RESERVE CHAMPION HARNESS MARE OR GELDING, 15 hands or over.—Society's Sash. — 867

CHAMPION HARNESS MARE OR GELDING, over 14 hands and under 15 hands.—Society's Sash. — 871

RESERVE CHAMPION HARNESS MARE OR GELDING, over 14 hands and under 15 hands.—Society's Sash. — 874

CHAMPION HARNESS MARE OR GELDING, 14 hands or under.—Society's Sash. — 801

RESERVE CHAMPION HARNESS MARE OR GELDING, 14 hands or under.—Society's Sash. — 801 875

CHAMPION TRADESMAN'S OR DELIVERY MARE OR GELDING, LIGHT OR MEDIUM.—Society Sash. — 892

RESERVE CHAMPION TRADESMAN'S OR DELIVERY MARE OR GELDING, LIGHT OR MEDIUM.—Society's Sash. — 906

CHAMPION TRADESMAN'S OR DELIVERY MARE OR GELDING, HEAVY.—Society's Sash. — 888

RESERVE CHAMPION TRADESMAN'S OR DELIVERY MARE OR GELDING, HEAVY.—Society's Sash. — 890

Section 9 — Arena Events

ARENA CONTROL COMMITTEE:

Messrs. A. E. DAHLENBURG, A. R. CRESWICK, P. B. RONALD, S. A. GREAVES, C. O. MOORE, G. P. H. WILSON, D. W. KNOX, J. M. GARDINER, E. A. DOYLE, L. S. K. CUNNINGHAM, R. HUNTER, R. H. BLACKBURN.

RIDING COMPETITIONS FOR COMPETITORS 15 YEARS OF AGE AND OVER:

Judge:

Stewards: S. T. CHAPPLE, Esq.
 G. AUSTIN, Esq.
 K. H. DUNOON, Esq.

RIDING COMPETITIONS FOR COMPETITORS UNDER 15 YEARS OF AGE AND "GOOD HANDS" TROPHIES:

Judge: Mrs. H. S. WILKENS.

Stewards: M. D'A. HARVIE, Esq.
 IAN G. E. CUNNINGHAM, Esq.
 R. H. SULLIVAN, Esq.

NOVELTY EVENTS:

Judge: V. GARNHAM, Esq.

Stewards: K. H. DUNOON, Esq.
 W. McL. GREAVES, Esq.
 G. AUSTIN, Esq.
 RUPERT RICHARDSON, Esq.

RIDING COMPETITIONS

JUMPING (F.E.I. RULES):
 Judge: W. W. THOMPSON, Esq.
 Stewards: C. O. MOORE, Esq.
 D. W. KNOX, Esq.
 R. B. LANGDON, Esq.
 G. J. ISHERWOOD, Esq.
 N. STEELE, Esq.
 Course Builder: E. F. BARKER, Esq.
 Commentator: R. A. McCANN, Esq.

OTHER JUMPING EVENTS:
 Judge: K. CAMPBELL, Esq.
 Stewards: N. MASON, Esq.
 W. McL. GREAVES, Esq.

RIDING COMPETITIONS.

A horse may be ridden by only one competitor in each class.

In riding competitions for adults, from 10 to 12 competitors will be tested at a time. Eliminations will follow a preliminary walk, trot and canter. The remaining competitors will be tested at the discretion of the judges.

In riding competitions for children, the tests will be at the discretion of the judge.

Dress, Ladies and Girls:

In hack classes and riding competitions ladies should wear either:—

(a) Black bowler hat, black or dark blue coat, stock or collar and tie, breeches and black riding boots.

Or—

(b) Felt hat or hunting cap, tweed coat, collar and tie (not a stock) jodhpurs and jodhpur boots.

In the classes for best equestrienne turnout and jumping contests, ladies must wear (a) above. In novelty events, ladies may wear either breeches and boots or jodhpurs with a WHITE shirt and no coat if the weather is hot; ties or stocks should be securely pinned.

Gentlemen and Boys:

(a) In hack or pony classes and riding competitions—bowler or felt hat or hunting cap, tweed coat, collar and tie (not a stock) either breeches and riding boots or jodhpurs with jodhpur boots.

(b) In jumping competitions gentlemen riders must wear either (a) hunting livery of a recognised hunt club, (b) black coat with stock, white breeches and black boots, or (c) tweed coat with tie, fawn breeches and black or tan boots. Boys under 16 shall wear hunting cap, tweed coat, WHITE shirt with jodhpurs. Stocks or ties must be securely pinned.

In competitions, competitors under the age of 21 years must supply proof of age with entry unless—

(a) A birth certificate has been previously furnished to the Society.

(b) The age of the competitor was accepted for the 1954 or subsequent Shows.

Proof of age will be accepted in the form of birth certificate, extract of birth entry, statutory declaration, baptismal certificate or school certificate.

Stallions are not eligible for use in Riding Competitions.

RIDING COMPETITIONS ON THE FLAT

CLASS

182. THE "MACROBERTSON" RIDING COMPETITION.

(MALE RIDERS, OPEN)

SPECIAL PRIZES, Trophies, valued at £20, presented by MacROBERTSON'S, HIGH-CLASS CHOCOLATE, CONFECTIONERY AND COCOA MANUFACTURERS, FITZROY. Open to male riders only. First, second and third prizes, trophy; fourth, fifth and sixth prizes, card. Entry fee, 8/-.

- 1 E. F. Barker.
- 2 M. C. Barns.
- 3 E. J. Bebbington.
- 4 Patrick V. Corr.
- 5 Frank A. Curcio, Jr.
- 6 E. M. Donaldson.
- 7 W. J. Dwyer.
- 8 A. Hugh Foletta.
- 9 Stuart Fowler.
- 10 Don Hearn.
- 11 John Kelly.
- 12 Trevor King.
- 13 Peter McKay.
- 14 Barry G. McKenzie.
- 15 J. E. Madin, Snr.
- 16 C. T. Martin.
- 17 O. J. Matthews.
- 18 R. M. Metherall.
- 19 Michael Noonan.
- 20 John Rogers.
- 21 T. M. Rose.
- 22 H. E. Rundle.
- 23 F. W. Simpson.
- 24 Jeff H. Spencer.
- 25 J. Stadelman.
- 26 A. Uytendaal.
- 27 J. White.
- 28 Barry C. Williams.
- 29 J. Williamson.
- 30 Peter A. Winton.
- 31 Arthur Wood.

183. THE "LONDON STORES" BOYS' RIDING COMPETITION.

(Boys 15 and under 18)

SPECIAL PRIZES, Trophies, valued at £15, presented by LONDON STORES LTD., CORNER BOURKE AND ELIZABETH STREETS, MELBOURNE, THE MEN'S AND BOYS' WEAR STORE. For boys 15 years and under 18 years on the first day of the Show. First, second and third prizes, trophy; fourth, fifth and sixth prizes, card. Entry fee, 8/-.

- 33 Lance W. Benning.
- 34 Frank Boulton.
- 35 Brian Cheffers.
- 36 Christopher Curcio.
- 37 Murray Davidson.
- 38 Robert Ditty.
- 39 A. Hugh Foletta.
- 40 Robert Francis.
- 41 Noel Gough.
- 42 Graeme Grant.
- 43 Robert Jenkin.
- 44 Rodney John.
- 45 Ian Jenkinson.
- 46 Christopher Keeshan.
- 47 Peter M. Lingard.
- 48 Colin Neave.
- 49 Max E. Parkhurst.
- 50 Billy Patten.
- 51 Alan G. Redpath.
- 52 Malcolm Rose.
- 53 Alexander B. Smith.
- 54 Raymond G. Tall.
- 55 John Walsh.
- 56 Norman White.
- 57 Bruce Wilding.
- 58 Peter A. Winton.
- 59 M. Worrell.

RIDING COMPETITIONS

CLASS

184. THE "ALBION" BOYS' RIDING COMPETITION.

(Boys 12 and under 15.)

SPECIAL PRIZES, Trophies valued at £10 (presented by ALBION METALWARE PTY. LTD., Manufacturers of Silverware, 132 BRIDGE ROAD, RICHMOND. For boys 12 years of age and under 15 years on the first day of the Show. First, second and third prizes, trophies; fourth, fifth, and sixth prizes, card. Entry fee, 8/-.

- 6-60 John Anderson.
61 Michael Beattie.
62 Keith Boulton.
63 Stuart Craig.
64 John Daffy.
65 Peter Davey.
66 Philip de Crespigny.
* 67 Terry Donoghue.
68 Robert S. Fletcher.
69 Geoffrey Foletta.
70 Kelvin Grant.
71 John Hansen.
72 William Harvey.
73 Dennis Heather.
1-74 Wayne Henderson.
75 Graham Hunt.
76 Ronald K. Hutchins.
77 Keith Jenkinson.
78 Peter J. Jones.
79 Gary Lamb.
2-80 Leslie Latta.
81 Christopher Lawrance.
82 Brian Lincoln.
83 Ronald McCarthy.
84 William F. McMahon.
3-85 Jeffrey Marriage.
86 Ernest Meursing.
87 John Moss.
88 Christopher Nichols.
89 Tony Parratt.
90 Warren Reynolds.
4-91 Donald W. Scott.
92 Douglas Smith.
93 David Stevens.
5-94 Brian Walsh.
95 Garry Watson.

185. THE "BREYDON'S TOYS" BOYS' RIDING COMPETITION.

(Boys 10 and under 12)

SPECIAL PRIZES, Trophies valued at £12 (presented by C. BREYDON, 159 DANDENONG ROAD WINDSOR, MANUFACTURER OF THE POPULAR METAL "WIZZO" SPINNING TOPS). --For boys 10 years of age and under 12 years on the first day of the Show mounted on ponies 14 hands or under. First, second and third prizes, trophy; fourth, fifth and sixth prizes, card. Entry fee, 8/-.

- 31-96 Bruce Anderson.
97 Jeffery Bates.
98 Ken Boulton.
4-99 Russell Bradford.
100 Raymond Carr.
101 Timothy Daffy.
102 Allan Evison.
103 Gary J. Gray.
104 Roger Grenfell.
105 David Hanlon.
106 Jon M. Hickman.
107 Bruce Jenkinson.
108 Keith Le'Blanc.
109 J. E. Madin, Jnr.
110 Jon Marriage.
111 Joshua Moss.
2-112 James Nicol.
113 Bobby Patten.
5-114 Graham Pritchard.
115 Robert Quinsee.
116 Clarke Roycroft.
6-117 Graeme Tipping.
118 John Waddell.

CLASS

186. THE "G. V. MULDER" BOYS' RIDING COMPETITION.

(Boys under 10)

SPECIAL PRIZES, Trophies valued at £10 (presented by G. V. MULDER, SADDLER, 825 DANDENONG ROAD, EAST MALVERN). For boy riders under 10 years of age on the first day of the Show, mounted on ponies 14 hands or under. First, second and third prizes, trophy; fourth, fifth and sixth prizes, card. Entry fee, 8/-.

- 119 Ian Anderson.
120 Kevin Blackmore.
6-121 Paul Bothe.
122 Philip Cakebread.
3-123 John Craddock.
124 Wayne Cutlbert.
125 Ian Forsyth.
126 Peter Grenfell.
2-127 Philip Hanlon.
128 John McCarthy.
129 Peter Marriage.
130 John McEwan Murray.
131 David Nixon.
1-5-132 Michael Power.
4-133 Chris Smith.
134 Gregory Smith.
135 Philip Tipping.

THE "LOUIS MONOD" TROPHY (donated by the "CRONIES") and a SPECIAL SASH will be presented for the best boy rider in Classes 183, 184, 185 and 186. It shall be at the discretion of Judge whether he shall again try the competitors before making this award.

BILLY PATTEN

187. THE "O-SO-LITE" LADIES' RIDING COMPETITION.

(Ladies 18 and over)

SPECIAL PRIZES, Trophies valued at £20 (presented by "O-SO-LITE" PRODUCTS PTY. LTD., 422 COLLINS STREET, MELBOURNE). For ladies 18 years of age and over on the first day of the Show. First prize, trophy and special sash; second and third prizes, trophies; fourth, fifth and sixth prizes, card. Entry fee, 8/-.

- 136 Mrs. Kevin Abrahams.
137 Miss Elizabeth Balharry.
138 Miss Margaret Beggs.
3-139 Miss Caroline Bell.
140 Miss Gwenda Beveridge.
141 Mrs. Fay Blight.
142 Mrs. W. G. Brown.
143 Mrs. L. Byrne.
144 Mrs. Noel Calvert.
145 Miss Lynette Charles.
146 Miss D. Child.
147 Mrs. J. Chipin.
148 Miss Joan Clarke.
2-149 Miss Marjorie Coombs.
150 Mrs. M. C. Crozier-Durham.
151 Miss H. C. Dennett.
152 Miss A. M. Dent.
153 Miss Loretta Diviny.
154 Miss Iris Doherty.
155 Miss Jan Dorrington.
5-156 Miss J. Elliot.
157 Miss O. Elliott.
158 Miss Joclyne Gardner.
159 Miss Mary Garzoli.
160 Miss J. Gault.
161 Miss Carol Gleeson.
162 Miss Patricia Hanna.
163 Mrs. Don Hearn.
4-164 Miss June Hendry.
165 Miss Yvonne S. Hughes.
166 Miss Nola L. Jones.
167 Miss Rosemary Jones.
168 Miss Diane Keating.
169 Mrs. Trevor King.

RIDING COMPETITIONS

- 170 Mrs. E. J. Klein.
- 171 Miss C. M. Lean.
- 172 Miss Yvonne Lewis.
- 173 Mrs. F. J. Lithgow.
- 174 Miss Marjorie J. Little.
- 175 Miss Carol J. Lomax.
- 176 Miss Heather McCallum.
- 177 Miss Jennifer McGrath.
- 178 Mrs. D. W. McGregor.
- 179 Miss B. A. Macintyre.
- 180 Miss Margaret P. McIntyre.
- 181 Miss Anthea Mackay.
- 182 Miss J. McKay.
- 183 Miss Irma Mawson.
- 184 Mrs. E. K. Metherall.
- 185 Mrs. B. Mitchell.
- 186 Miss Mollie Moore.
- 187 Miss Ann Moreland.
- 188 Miss Judy Moulton.
- 189 Miss L. Murray-More.
- 190 Mrs. Bruce Nelson.
- 191 Miss Lorraine Newson.
- 192 Miss M. Packer.
- 193 Miss Rae Parmley.
- 194 Mrs. R. H. Percy.
- 195 Miss Elizabeth Reed.
- 196 Mrs. Bruce Rose.
- 197 Mrs. John Ruddy.
- 198 Miss Jill Ryan.
- 199 Miss Shirley Smiles.
- 200 Mrs. F. Smith.
- 201 Miss Pam Southby.
- 202 Mrs. Donald G. Stott.
- 203 Miss L. Tedcastle.
- 204 Miss Deidre Underwood.
- 205 Mrs. B. E. Warren.
- 206 Miss Elena White.
- 207 Miss Lily Wilkinson.
- 208 Mrs. C. A. Wilson.
- 209 Mrs. D. M. Wilson.
- 210 Miss Ruth Yeo.

CLASS

188. THE "WHITE CROW FOOD PRODUCTS" GIRLS' RIDING COMPETITION.

(Girls 15 and under 18)

SPECIAL PRIZES, Trophies valued at £15 (presented by WHITE CROW LTD., MANUFACTURERS OF WHITE CROW QUALITY FOOD PRODUCTS, 617 SPENCER STREET, MELBOURNE).—For girls 15 years of age and under 18 years on the first day of the Show. First prize, trophy and special sash; second and third prizes, trophy; fourth, fifth and sixth prizes, card. Entry fee, 8/-.

- 211 Miss H. J. Bent.
- 212 Miss Rhonda Bradley.
- 213 Miss Lynette Brien.
- 214 Miss Margaret Brien.
- 215 Miss Fayne Burrell.
- 216 Miss Helen Byrnes.
- 217 Miss Susan Carrodus.
- 218 Miss Jacelyn Castles.
- 219 Miss Georgina Clarke.
- 220 Miss Gai Coggan.
- 221 Miss June D. Cole.
- 222 Miss Rosemary Corby.
- 223 Miss Christine Cuscaden.
- 224 Miss Gailie Dorrington.
- 225 Miss Noelle Downes.
- 226 Miss Katrina Evans.
- 227 Miss Keren Foletta.
- 228 Miss Kaye Forbes.
- 229 Miss Christine Forrester.
- 230 Miss Lee Gilbert.
- 231 Miss Helen Gleeson.
- 232 Miss Val Grayland.
- 233 Miss Denise Hall.
- 234 Miss Irene Hansen.
- 235 Miss Sandra Hassard.
- 236 Miss Carole Henderson.
- 237 Miss Gail Hogan Taylor.
- 238 Miss Wanda Jeffree.
- 239 Miss Carol King.
- 240 Miss Rita Kofie.
- 241 Miss Janet M. Langlands.
- 242 Miss Rebym Lawrence.

- 243 Miss Vivienne Leask.
- 244 Miss Diana Lewis.
- 245 Miss Elizabeth McCann.
- 246 Miss Jennifer McMahon.
- 247 Miss Margaret Mathews.
- 248 Miss Margaret Milward.
- 249 Miss Janice Newton.
- 250 Miss Margot Nott.
- 251 Miss Beverley Parkes.
- 252 Miss Barbara Peter.
- 253 Miss Faye Powell.
- 254 Miss B. Proudfoot.
- 255 Miss Dianne Searle.
- 256 Miss Sandra Shepard.
- 257 Miss Sue Stevens.
- 258 Miss Mary Thompson.
- 259 Miss Pamela Tinkham.
- 260 Miss Jeanne C. Wallis.
- 261 Miss Susan Whitehead.
- 262 Miss Wendy Wood.
- 263 Miss Yvonne Yeo.

CLASS

189. THE "BROCKHOFF BISCUITS" GIRLS' RIDING COMPETITION.

(Girls 12 and under 15)

SPECIAL PRIZES, Trophies valued at £12 (presented by BROCKHOFF'S BISCUITS PTY. LTD., BISCUIT MANUFACTURERS, 53 HUNTINGDALE ROAD, BURWOOD, E.13.—For girls 12 years of age and under 15 years on the first day of the Show. First prize, trophy and special sash; second and third prizes, trophy; fourth, fifth and sixth prizes, card. Entry fee, 8/-.

- 264 Miss Carol Atherton.
- 265 Miss Maureen Atherton.
- 266 Miss Pamela Black.
- 267 Miss Christina Blomfield.
- 268 Miss Lorraine Bolwell.
- 269 Miss Glenda Burridge.
- 270 Miss Sally Bywater.
- 271 Miss Jean Carr.
- 272 Miss Judith Colclough.
- 273 Miss Pamela Colclough.
- 274 Miss Charal Cole.
- 275 Miss Marcia Corbett.
- 276 Miss Beverly Daniel.
- 277 Miss Jill Dempster.
- 278 Miss Lorraine Diggins.
- 279 Miss Joan Ditty.
- 280 Miss Brenda Donahoe.
- 281 Miss Linley Donaldson.
- 282 Miss Ann Drake-Brockman.
- 283 Miss Patricia Francis.
- 284 Miss Sue Fletcher.
- 285 Miss Sheryl Gardner.
- 286 Miss Marion Green.
- 287 Miss Janet Griffiths.
- 288 Miss Kathleen Hanrahan.
- 289 Miss Carol Hedgson.
- 290 Miss Patricia Hoysted.
- 291 Miss Mary J. Hunter.
- 292 Miss Fiona Hyem.
- 293 Miss Kaye Jones.
- 294 Miss Chris Knoblock.
- 295 Miss Inger Kofie.
- 296 Miss Tony Ladanyi.
- 297 Miss Jan Lawrance.
- 298 Miss Lynette Lewis.
- 299 Miss Sally McDonald.
- 300 Miss Dianne McLaurin.
- 301 Miss Lesley Morgan.
- 302 Miss Cheryl Mass.
- 303 Miss Roslyn Neave.
- 304 Miss Margaret Nicol.
- 305 Miss Jane Northam.
- 306 Miss Lynette Oakford.
- 307 Miss Ann Parratt.
- 308 Miss Sara Planten.
- 309 Miss Helen R. Richards.
- 310 Miss Joan Richardson.
- 311 Miss Joanne Rose.
- 312 Miss Catherine Ruddle.
- 313 Miss Carole A. Ruttle.
- 314 Miss Judy Ryan.
- 315 Miss Sandra Shappee.

RIDING COMPETITIONS

- 316 Miss Diane Smith.
317 Miss Robyn Towers.
318 Miss Kay Watts.
319 Miss Berwyn Weller.
320 Miss Annette C. White.
321 Miss June Whitehead.
322 Miss Jan Whitty.
323 Miss Kay Williamson.

CLASS

190. THE "G. V. MULDER" GIRLS' RIDING COMPETITION.

(Girls 10 and under 12)

SPECIAL PRIZES, Trophies valued at £10 (presented by G. V. MULDER, SADDLER, 825 BANDENONG ROAD, EAST MALVERN).—For girls 10 years of age and under 12 years on the first day of the Show. To be mounted on a pony 14 hands or under. First, second and third prizes, trophy; fourth, fifth and sixth prizes, card. Entry fee, 8/-.

- 324 Miss M. Anderson.
1-325 Miss Neiske M. by't'Vuur.
326 Miss Rhonda Castles.
3-327 Miss Sylvia Clarke.
3-328 Miss Lynette M. Cole.
3-329 Miss Jane ch de Crespigny.
6-330 Miss Elizabeth Drake-Brockman.
331 Miss Khristine Drever.
332 Miss Gayle Farmer.
333 Miss Margaret Fogarty.
334 Miss Elyse Grindrod.
5-335 Miss Margaret Hansen.
336 Miss Cheryl Hunt.
337 Miss Margaret Lamb.
338 Miss Georgina C. Maxwell.
339 Miss Monique Meursing.
340 Miss Susan Moore.
2-341 Miss Tyril Moss.
2-342 Miss Shelagh Nott.
343 Miss Robin Petch.
344 Miss Colleen Power.
345 Miss Robyn Pugh.
346 Miss Prudence Rundle.
347 Miss Kay Smith.
348 Miss Ann Stevenson.
349 Miss Minna Thiele.
4-350 Miss Beverley Thomas.
4-352 Miss Meryl Tull.
353 Miss Jennifer Walsh.
354 Miss Rhonda Watson.

191. THE "CANNIS" GIRLS' RIDING COMPETITION.

(Girls under 10)

SPECIAL PRIZES, Trophies valued at £10 (presented by CANNIS PTY. LTD., LADIES' DRAPERS, CNR. SWANSTON AND LITTLE COLLINS STREETS, MELBOURNE).—For girls under 10 years of age on the first day of the Show. To be mounted on ponies 14 hands or under. First, second and third prizes, trophy; fourth, fifth and sixth prizes, card. Entry fee, 8/-.

- 355 Miss Mary Blackmore.
356 Miss Jillian Bradford.
4-357 Miss Meredith Buchanan.
358 Miss Joy Narelle Collett.
359 Miss Carolyn Davey.
360 Miss Sara ch de Crespigny.
361 Miss Susan ch de Crespigny.
362 Miss Toni Donoghue.
363 Miss Jan Foletta.
5-364 Miss Jillian Francis.
365 Miss Christine Gardiner.
366 Miss Sharyn Grant.
367 Miss Vicki Jones.
368 Miss Gwyneth Jordan.
369 Miss Rosemary Lamb.
6-370 Miss Amanda Lawrance.
371 Miss Kathryn McElroy.
372 Miss Cheryl McTaggart.

- 373 Miss Sheryl Maynes.
374 Miss Arlene Meursing.
375 Miss Janet Pullar.
376 Miss Jeanette Kay Reid.
1-377 Miss Carolyn J. Rhodes.
378 Miss Anne Richardson.
379 Miss Mary-ann Smith.
380 Miss Robyn Smith.
381 Miss Judy Thomas.
382 Miss Sandra Thomas.
3-383 Miss Lila Tull.
384 Miss Prudence Waddell.
385 Miss Patricia Walsh.
386 Miss Roberta Whiteman.

A Trophy valued at £3/3/- (presented by Mr. and Mrs. Bassett-Smith) will be awarded to the best girl rider under 15 years of age (Classes 189, 190, 191).

A SPECIAL SASH will be awarded to the best girl rider under 18 years of age (Classes 188, 189, 190, 191). — 236

CLASS

192. THE "HA-WA CUSTARD POWDER" PAIR RIDING COMPETITION.

(18 and over)

SPECIAL PRIZES, Trophies valued at £12 (of which £8 is presented by H. S. K. WARD PTY. LTD., MANUFACTURERS OF AERIAL SELF RAISING FLOUR AND OTHER HIGH GRADE FOOD PRODUCTS, 24 SPENCER STREET, MELBOURNE).—For pair of riders 18 years of age and over on the first day of the Show. To be judged on performance as a pair. First, second and third prizes, trophies; fourth, fifth and sixth prizes, card. Entry fee (per single nomination), 8/-.

- 136 Mrs. Kevin Abrahams.
3-137 Miss Elizabeth Balbarry.
1-1 E. F. Barker.
2-1 M. C. Barns.
3-1 E. J. Bebbington.
138 Miss Margaret Beggs.
4-139 Miss Caroline Bell.
140 Miss Gwenda Beveridge.
141 Mrs. Fay Blight.
142 Mrs. L. Byrne.
143 Mrs. Noel Calvert.
144 Miss Lynette Charles.
145 Miss D. Child.
146 Mrs. J. Chipin.
147 Miss Joan Clarke.
2-148 Miss Marjorie Coombs.
4-1 Patrick V. Corr.
387 L. R. Counsel.
150 Mrs. M. C. Crozier-Durham.
5-1 Frank A. Curcio, Jnr.
388 C. E. Danda.
151 Miss H. C. Bennett.
152 Miss A. M. Dent.
153 Miss Loretta Diviny.
154 Miss Iris Doherty.
155 Miss Jan Dorrington.
7-1 W. J. Dwyer.
4-156 Miss J. Elliott.
157 Miss G. Elliott.
389 G. A. Fink.
158 Miss Jocelyne Gardner.
159 Miss Mary Garzoli.
160 Miss J. Gault.
161 Miss Carole Gleeson.
162 Miss Patricia Hanna.
1-163 Miss June Hendry.
164 Miss Yvonne S. Hughes.
12-1 Trevor King.
165 Mrs. Trevor King.
170 Mrs. B. J. Klein.
171 Miss C. M. Lean.
172 Miss Yvonne Lewis.
173 Mrs. F. J. Lithgow.
174 Miss Marjorie J. Little.
390 E. B. Lynch.
3-175 Miss Heather McCallam.
176 Mrs. D. W. McGregor.

301
Miss Lesley MORGAN

Miss Carole Henderson

RIDING COMPETITIONS

- 2-179 Miss B. A. Macintyre.
- 180 Miss Margaret P. McIntyre.
- 181 Miss Anthea Mackay.
- 182 Miss J. McKay.
- 13 Peter McKay.
- 14 Barry G. McKenzie.
- 391 C. L. McLeod.
- 16 C. T. Martin.
- 17 O. J. Matthews.
- 183 Miss Irma Mawson.
- 5-185 Mrs. B. Mitchell.
- 5-186 Miss Mollie Moore.
- 187 Miss Ann Moreland.
- 188 Miss Judy Moulton.
- 6-189 Miss L. Murray-More.
- 190 Mrs. Bruce Nelson.
- 191 Miss Lorraine Newson.
- 20 Michael Noonan.
- 192 Miss M. Packer.
- 193 Miss Rae Parmley.
- 194 Mrs. R. H. Percy.
- 195 Miss Elizabeth Reed.
- 21 John Rogers.
- 196 Mrs. Bruce Rose.
- 22 T. M. Rose.
- 23 H. E. Rundle.
- 6-198 Miss Jill Ryan.
- 199 Miss Shirley Smiles.
- 5-201 Miss Pam Southby.
- 5-26 J. Stadelman.
- 202 Mrs. Donald G. Stott.
- 392 Miss Helen Tynnis.
- 204 Miss Deldre Underwood.
- 27 A. Uytendaal.
- 393 W. J. Walsh.
- 394 Miss Jeanette Watson.
- 206 Miss Ilona White.
- 28 J. White.
- 30 J. Williamson.
- 395 Mrs. J. Williamson.
- 210 Miss Ruth Yeo.

CLASS

193. THE "AUSTRALIAN KNITTING MILLS" PAIR RIDING COMPETITION.

(15 and under 18)

SPECIAL PRIZES, Trophies valued at £12 (presented by AUSTRALIAN KNITTING MILLS LTD., MANUFACTURERS OF GOLDEN FLEECE AND KOOKABURRA UNDERWEAR FOR MEN, WOMEN AND CHILDREN).—For pair of riders 15 years of age and under 18 on the first day of the Show. To be judged on performance as a pair. First, second and third prizes, trophies; fourth, fifth and sixth prizes, card. Entry fee (per single nomination), 8/-.

- 211 Miss H. J. Bent.
- 213 Miss Lynette Brien.
- 214 Miss Margaret Brien.
- 3-216 Miss Helen Byrnes.
- 3-217 Miss Susan Carrodus.
- 220 Miss Gai Coggan.
- 221 Miss June D. Cole.
- 222 Miss Rosemary Corby.
- 36 Christopher Curcio.
- 223 Miss Christine Cuscaden.
- 224 Miss Gaile Dorrington.
- 225 Miss Noelle Downes.
- 26-28 A. Hugh Foletta.
- 26-227 Miss Keren Foletta.
- 26-228 Miss Kaye Forbes.
- 26-40 Robert Francis.
- 230 Miss Lee Gilbert.
- 231 Miss Helen Gleeson.
- 42 Graeme Grant.
- 233 Miss Denise Hall.
- 234 Miss Irene Hansen.
- 3-235 Miss Sandra Hassard.
- 3-236 Miss Carole Henderson.
- 3-236 Miss Kerry Hiscock.
- 238 Miss Wanda Jeffree.
- 45 Ian Jenkinson.
- 46 Christopher Keeskan.
- 239 Miss Carol King.
- 241 Miss Janet M. Langlands.
- 6-242 Miss Robyn Lawrence.

- 243 Miss Vivienne Leask.
- 244 Miss Diane Lewis.
- 4-248 Miss Margaret Milward.
- 48 Colin Neave.
- 249 Miss Janice Newton.
- 49 Max E. Parkhurst.
- 50 Billy Patten.
- 252 Miss Barbara Peter.
- 1-51 Alan G. Redpath.
- 1-52 Malcolm Rose.
- 1-255 Miss Dianne Searle.
- 256 Miss Sandra Shepard.
- 257 Miss Sue Stevens.
- 259 Miss Pamela Tinkham.
- 258 Miss Mary Thompson.
- 2-397 Miss Ann Tomlins.
- 2-54 Raymond G. Tull.
- 56 Norman White.
- 261 Miss Susan Whitehead.
- 57 Bruce Wilding.
- 5-31 Peter A. Winton.
- 59 M. Worrell.
- 263 Miss Yvonne Yeo.

CLASS

194. THE "DENCRAFT" PAIR RIDING COMPETITION.

(Under 15)

SPECIAL PRIZES, Trophies valued at £10 (presented by DENNISTON & CO. PTY. LTD., 95 FLINDERS LANE, MELBOURNE.—For pair of riders under 15 years of age on the first day of the Show. To be judged on performance as a pair. First, second and third prizes, trophies; fourth, fifth and sixth prizes, card. Entry fee (per single nomination), 8/-.

- 96 Bruce Anderson.
- 60 John Anderson.
- 264 Miss Carol Atherton.
- 265 Miss Maureen Atherton.
- 97 Jeffery Bates.
- 267 Miss Christina Blomfield.
- 6-268 Miss Lorraine Bolwell.
- 6-357 Miss Meredith Buchanan.
- 269 Miss Glenda Burridge.
- 325 Miss Neiske M. by't'Vuur.
- 270 Miss Sally Bywater.
- 271 Miss Joan Carr.
- 272 Miss Judith Colclough.
- 1-274 Miss Charni Cole.
- 65 Peter Davey.
- 277 Miss Jill Dempster.
- 278 Miss Lorraine Diggins.
- 279 Miss Joan Ditty.
- 281 Miss Linley Donaldson.
- 282 Miss Ann Drake-Brockman.
- 330 Miss Elizabeth Drake-Brockman.
- 102 Allan Evison.
- 69 Geoffrey Foletta.
- 283 Miss Patricia Francis.
- 284 Miss Sue Fletcher.
- 3-285 Miss Sheryl Gardner.
- 70 Kelvin Grant.
- 5-286 Miss Marion Green.
- 287 Miss Janet Griffiths.
- 334 Miss Elyse Grindrod.
- 288 Miss Kathleen Haurahan.
- 71 John Hansen.
- 74 Wayne Henderson.
- 106 Jon M. Hickman.
- 398 Miss Rosemary Hope.
- 290 Miss Patricia Hoysted.
- 75 Graham Hunt.
- 291 Miss Mary J. Hunter.
- 76 Ronald K. Hutchins.
- 292 Miss Fiona Hyem.
- 77 Keith Jenkinson.
- 4-293 Miss Kaye Jones.
- 368 Miss Gwyneth Jordan.
- 296 Miss Tony Ladanyi.
- 2-81 Christopher Lawrence.
- 2-297 Miss Jan Lawrence.
- 2-298 Miss Lynette Lewis.
- 4-82 Brian Lincoln.
- 6-299 Miss Sally McDonald.
- 399 Miss Cris McLean.
- 372 Miss Cheryl McTaggart.
- 4-85 Jeffrey Marriage.
- 340 Miss Susan Moore.

RIDING COMPETITIONS

- 3- 303 Miss Roslyn Neave.
- 88 Christopher Nichols.
- 304 Miss Margaret Nicol.
- 305 Miss Jane Northam.
- 342 Miss Shelagh Nott.
- 306 Miss Lynette Oakford.
- 307 Miss Ann Parratt.
- 89 Tony Parratt.
- 113 Bobby Patten.
- 343 Miss Robin Petch.
- 308 Miss Sara Planten.
- 114 Graham Pritchard.
- 115 Robert Quinsee.
- 90 Warren Reynolds.
- 377 Miss Carolyne J. Rhodes.
- 309 Miss Helen R. Richards.
- =4- 311 Miss Joanne Rose.
- 312 Miss Catherine Rundle.
- 313 Miss Carole A. Ruttle.
- 91 Donald W. Scott.
- 1- 93 David Stevens.
- * 381 Miss Judy Thomas.
- 317 Miss Robyn Towers.
- 383 Miss Lila Tull.
- 352 Miss Meryl Tull.
- 5- 95 Garry Watson.
- 354 Miss Rhonda Watson.
- 318 Miss Kay Watts.
- 319 Miss Berwyn Weller.
- 321 Miss June Whitehead.
- 322 Miss Jan Whitty.
- 323 Miss Kay Williamson.

TEAM RIDING COMPETITIONS.

Nominations will be received separately from competitors in Team Riding Competitions, and teams may be made up at any time prior to judging.

CLASS

195. THE "SENNITT'S ICE CREAM" TEAM RIDING COMPETITION.

(18 and over)

SPECIAL PRIZES, Trophies valued at £30 (presented by J. P. SENNITT AND SON PTY. LTD., ICE CREAM MANUFACTURERS, SOUTH MELBOURNE).—For team of three riders—no restrictions as to sex—18 years of age and over on the first day of the Show. To be judged on riding ability and performance as a team. First, second and third prizes, trophies; fourth, fifth and sixth prizes, card. Entry fee (per single nomination), 8/-.

- 136 Mrs. Kevin Abrahams.
- 137 Miss Elizabeth Balharry.
- 1 E. F. Barker.
- 5- 2 M. C. Barns.
- 3 B. J. Bebbington.
- 138 Miss Margaret Beggs.
- 139 Miss Caroline Bell.
- 1- 140 Miss Gwenda Beveridge.
- 141 Mrs. Fay Blight.
- 3- 143 Mrs. L. Byrne.
- 144 Mrs. Noel Calvert.
- 145 Miss Lynette Charles.
- 146 Miss D. Child.
- 148 Miss Joan Clarke.
- 36- 149 Miss Marjorie Coombs.
- 3- 4 Patrick V. Corr.
- 5 Frank A. Curcio, Jnr.
- 2- 388 C. E. Dando.
- 151 Miss H. C. Dennett.
- 153 Miss Loretta Diviny.
- 154 Miss Iris Doherty.
- 155 Miss Jan Dorrington.
- 7 W. J. Dwyer.
- 156 Miss J. Elliot.
- 157 Miss O. Elliott.
- 159 Miss Mary Garzoli.
- 160 Miss J. Gault.
- 5- 162 Miss Patricia Hanna.
- 164 Miss June Hendry.
- 12 Trevor King.
- 6- 169 Mrs. Trevor King.
- 170 Mrs. B. J. Klein.

- 171 Miss C. M. Lean.
- 1- 172 Miss Yvonne Lewis.
- 173 Mrs. F. J. Lithgow.
- 2- 174 Miss Marjorie J. Little.
- 390 E. B. Lynch.
- 4- 176 Miss Heather McCallum.
- 6- 179 Miss B. A. Macintyre.
- 180 Miss Margaret P. McIntyre.
- 181 Miss Anthea Mackay.
- 182 Miss J. McKay.
- 13 Peter McKay.
- 14 Barry G. McKenzie.
- 2- 16 C. T. Martin.
- 17 C. J. Matthews.
- 183 Miss Irma Mawson.
- 185 Mrs. B. Mitchell.
- 4- 186 Miss Mollie Moore.
- 187 Miss Ann Moreland.
- 188 Miss Judy Moulton.
- 199 Mrs. Bruce Nelson.
- 20 Michael Noonan.
- 192 Miss M. Packer.
- 194 Mrs. R. H. Percy.
- 1- 195 Miss Elizabeth Reed.
- 21 John Rogers.
- 196 Mrs. Bruce Rose.
- 22 T. M. Rose.
- 23 H. E. Rundle.
- 5- 198 Miss Jill Ryan.
- 199 Miss Shirley Smiles.
- 201 Miss Pam Southby.
- 4- 26 J. Stadelman.
- 202 Mrs. Donald G. Stott.
- 27 A. Uytendaal.
- 401 J. W. Wade.
- 393 W. J. Walsh.
- 394 Miss Jeanette Watson.
- 266 Miss Ilona White.
- 3- 28 J. White.
- 395 Mrs. J. Williamson.
- 210 Miss Ruth Yeo.

CLASS

196. THE "GEORGES" TEAM RIDING COMPETITION.

(15 and under 18)

SPECIAL PRIZES, Trophies valued at £20 (presented by GEORGES LTD., RETAIL STORE, 162-168 COLLINS ST., MELBOURNE).—For team of three riders—no restrictions as to sex—15 years of age and under 18 on the first day of the Show. To be judged on riding ability and performance as a team. First, second and third prizes, trophies; fourth, fifth and sixth prizes, card. Entry fee (per single nomination), 8/-.

- 6- 211 Miss H. J. Bent.
- 6- 213 Miss Lynette Brien.
- 6- 217 Miss Susan Carrodus.
- 220 Miss Gai Coggan.
- 222 Miss Rosemary Corby.
- 223 Miss Christine Cuscaden.
- 224 Miss Gail Dorrington.
- 225 Miss Noelle Downes.
- 1- 8 A. Hugh Foletta.
- 2- 227 Miss Keren Foletta.
- 228 Miss Kaye Forbes.
- 40 Robert Francis.
- 230 Miss Lee Gilbert.
- 42 Graeme Grant.
- 233 Miss Denise Hall.
- 5- 234 Miss Irene Hansen.
- 236 Miss Carole Henderson.
- 396 Miss Kerry Hisegek.
- 238 Miss Wanda Jeffree.
- 4- 44 Rodney John.
- 46 Christopher Keeshan.
- 3- 241 Miss Janet M. Langlands.
- 2- 242 Miss Robyn Lawrence.
- 47 Peter M. Lingard.
- 1- 248 Miss Margaret Milward.
- 48 Colin Neave.
- 249 Miss Janice Newton.
- 49 Max E. Parkhurst.
- 5- 50 Billy Patten.
- 5- 252 Miss Barbara Peter.
- 51 Alan G. Redpath.

THERE'S A CAR FOR YOU

**IN THE MAGNIFICENT
RANGE AT**



Kellow's

STAND No. 171 PLUMMER AVENUE

MORRIS

The Mighty
MINOR

The Farina Styled
OXFORD

The Superb
MAJOR

WOLSELEY

LATEST 6/99 & 15/60

The Latest
1600 c.c. MGA



The De Luxe
MGA SALOON

STUDEBAKER

V8 LARK and SILVER HAWK

SEE ALSO THE MORRIS RANGE OF TRUCKS, VANS AND UTILITIES

KELLOW-FALKINER PTY. LTD.

206 Russell Street, Corner Little Bourke Street

FB 4246 - FB 4247

RIDING COMPETITIONS

- 1-52 Malcolm Rose.
- 4-255 Miss Dianne Searle.
- 256 Miss Sandra Shepard.
- 257 Miss Sue Stevens.
- 258 Miss Mary Thompson.
- 54 Raymond G. Tull.
- 56 Norman White.
- 261 Miss Susan Whitehead.
- 2-31 Peter A. Winton.
- 4-262 Miss Wendy Wood.
- 4-59 M. Worrell.

CLASS

197. THE "PATERSON, LAING AND BRUCE LTD." TEAM RIDING COMPETITION.

(Over 12 and under 15)

SPECIAL PRIZES, Trophies valued at £20 (of which £10 is presented by PATERSON, LAING AND BRUCE LTD., PROPRIETORS OF THE P.L.B. SHIELD OF GUARANTEED QUALITY). For team of three riders over 12 years of age and under 15 on the first day of the Show. No restrictions as to sex. To be judged on riding ability and performance as a team. First, second and third prizes, trophies; fourth, fifth and sixth prizes, card. Entry fee (per single nomination), 8/-.

- 60 John Anderson.
- 264 Miss Carol Atherton.
- 265 Miss Maureen Atherton.
- 268 Miss Lorraine Bolwell.
- 270 Miss Sally Bywater.
- 272 Miss Judith Colclough.
- 5-274 Miss Charni Cole.
- 277 Miss Jill Dempster.
- 5-278 Miss Lorraine Diggins.
- 3-279 Miss Joan Ditty.
- 282 Miss Ann Drake-Brockman.
- 69 Geoffrey Foletta.
- 283 Miss Patricia Francis.
- 284 Miss Sue Fatcher.
- 2-285 Miss Sheryl Gardner.
- 70 Kelvin Grant.
- 1-286 Miss Marion Green.
- 71 John Hansen.
- 74 Wayne Henderson.
- 290 Miss Patricia Hoysted.
- 75 Graham Hunt.
- 6-291 Miss Mary J. Hunter.
- 76 Ronald K. Hutchins.
- 292 Miss Fiona Hyem.
- 293 Miss Kaye Jones.
- 3-296 Miss Tony Ladanyi.
- 81 Christopher Lawrance.
- 297 Miss Jan Lawrance.
- 298 Miss Lynette Lewis.
- 4-402 Christopher McCormick.
- 300 Miss Dianne McLaurin.
- 399 Miss Cris McLean.
- 2-4-85 Jeffrey Marriage.
- 303 Miss Roslyn Neave.
- 1-88 Christopher Nichols.
- 304 Miss Margaret Nicol.
- 305 Miss Jane Northam.
- 307 Miss Ann Parratt.
- 308 Miss Sara Planten.
- 4-6-90 Warren Reynolds.
- 311 Miss Joanne Rose.
- 5-3-313 Miss Carole A. Ruttle.
- 93 David Stevens.
- 1-2-317 Miss Robyn Towers.
- 95 Garry Watson.
- 319 Miss Berwyn Weller.
- 6-321 Miss June Whitehead.
- 322 Miss Jan Whitty.
- 323 Miss Kay Williamson.

198. THE "RANKINE AND DOBBIE" PONY CLUB TEAMS' RIDING COMPETITION.

SPECIAL PRIZES, Trophies valued at £20 (presented by RANKINE AND DOBBIE PTY. LTD., SPECIALISTS IN RIDING WEAR AND ACCESSORIES, 17 CENTRE PLACE, MELBOURNE).

For teams of four under 17 years of age on the first day of the Show (at the discretion of the nominating Pony Club, one or two members of the team may be Associate Members) nominated by a Pony Club affiliated with The Pony Club's Association of Victoria and the Equestrian Federation of Australia.

Riders to be members of the Pony Club which they represent and have attended two rallies as members of that Club since 26th September, 1959.

Ponies to be the property of members of the Pony Club which their riders represent and to have been ridden at two rallies of that Club since 26th September, 1959.

The nomination must be lodged by the Club by Friday, 17th June, 1960, but the names of the individuals need not be furnished to this Society until 5 p.m. on the day prior to that on which the event takes place.

DRESS: Pullovers in Club colours MUST be worn.

To be judged for neatness, riding ability general turn out and work as a team.

First, second and third prizes, trophies; fourth, fifth and sixth prizes, cards.

Entry fee 8/- per team.

- 403 Ballarat Pony Club.
- 404 Barwon Valley Pony Club.
- 405 Berwick & District Pony Club, No. 1 Team.
- 406 Berwick & District Pony Club, No. 2 Team.
- 407 Braybrook Pony Club.
- 498 Caulfield & District Horse & Pony Club, No. 1 Team.
- 499 Caulfield & District Horse & Pony Club, No. 2 Team.
- 419 Caulfield & District Horse & Pony Club, No. 3 Team.
- 4-411 Eltham District Horse & Pony Club, No. 1 Team.
- 412 Eltham District Horse & Pony Club, No. 2 Team.
- 413 Eltham District Horse & Pony Club, No. 3 Team.
- 414 Footscray & District Horse & Pony Club, No. 1 Team.
- 415 Footscray & District Horse & Pony Club, No. 2 Team.
- 416 Footscray & District Horse & Pony Club, No. 3 Team.
- 417 Gleneig Pony Club.
- 418 Greater Altona Horse & Pony Club, No. 1 Team.
- 419 Greater Altona Horse & Pony Club, No. 2 Team.
- 420 Mornington Peninsula Pony Club, No. 1 Team.
- 421 Mornington Peninsula Pony Club, No. 2 Team.
- 422 Mountain District Horse & Pony Club, No. 1 Team.
- 423 Mountain District Horse & Pony Club, No. 2 Team.
- 424 Mountain District Horse & Pony Club, No. 3 Team.
- 6-425 Narre Warren Pony Club, No. 1 Team.
- 1-426 Narre Warren Pony Club, No. 2 Team.
- 3-427 Narre Warren Pony Club, No. 3 Team.
- 428 North Eastern Horse & Pony Club, No. 1 Team.
- 429 North Eastern Horse & Pony Club, No. 2 Team.
- 430 Rutherglen & Border Pony Club.

RIDING COMPETITIONS OVER OBSTACLES.

THE ALICE LAIDLAW MEMORIAL TROPHY, to be competed for in perpetuity at the Royal Melbourne Show. For best Lady Rider (18 years and over) over obstacles.

149-

Miss Marjorie Coombs

RIDING COMPETITIONS

The trophy will be competed for annually, and each year's winner will be presented with a suitably inscribed sash.

The competitors for this Trophy will be the twelve best riders selected by the judge from Class 199. The "Swallow's Biscuits" Ladies' Riding Competition (over obstacles).

CLASS

199. THE "SWALLOW'S BISCUITS" LADIES' RIDING COMPETITION.

(Over Obstacles)
(Ladies 18 and over)

SPECIAL PRIZES, Trophies valued at £20 (presented by SWALLOW & ARIELL LTD., MANUFACTURERS OF QUALITY BISCUITS, PLUM PUDDINGS, Etc., PORT MELBOURNE).—Obstacles about 3 ft 6 in. high. For lady riders 18 years of age and over on the first day of the Show. First prize, trophy and special sash; second and third prizes, trophy; fourth, fifth and sixth prizes, card. Entry fee, 8/-.

- 136 Mrs. Kevin Abrahams.
- 431 Mrs. P. Balfour-Brown.
- 432 Mrs. Keith Bates.
- 3-140 Miss Gwenda Beveridge.
- 433 Miss Jenufa Brown.
- 434 Mrs. Nan J. Bull.
- 145 Miss Lynette Charles.
- 146 Miss D. Child.
- 1-149 Miss Marjorie Coombs.
- 151 Miss H. C. Dennett.
- 435 Miss Lois J. Dickinson.
- 155 Miss Jan Dorrington.
- 157 Miss O. Elliott.
- 436 Miss Janet C. Ewing.
- 159 Miss Mary Garzoli.
- 160 Miss. J. Gault.
- 437 Miss Elizabeth M. Goetz.
- 438 Miss Sue Griffith.
- 162 Miss Patricia Hanna.
- 4-439 Miss Thelma Harris.
- 164 Miss June Hendry.
- 6-440 Miss Marlene Johnson.
- 172 Miss Yvonne Lewis.
- 174 Miss Marjorie J. Little.
- 176 Miss Heather McCallum.
- 441 Miss Fiona McDonald.
- 2-179 Miss B. A. Macintyre.
- 5-442 Mrs. Ken. McIver.
- 185 Mrs. B. Mitchell.
- 186 Miss Mollie Moore.
- 187 Miss Ann Moreland.
- 443 Mrs. R. A. Porter.
- 198 Miss Jill Ryan.
- 444 Mrs. Lorna Slavin.
- 200 Mrs. F. Smith.
- 201 Miss Pam Southby.
- 392 Miss H. Tymms.
- 206 Miss Illona White.
- 210 Miss Ruth Yeo.

200. THE "ELECTROLUX" LADIES' RIDING COMPETITION.

(Over Obstacles)
(Ladies 15 and under 18)

SPECIAL PRIZES, Trophies valued at £20 (presented by ELECTROLUX PTY. LTD., MANUFACTURERS OF VACUUM CLEANERS, FLOOR POLISHERS, REFRIGERATORS).—Obstacles about 3 ft. 6 in. high. For lady riders 15 years of age and under 18 years on the first day of the Show. First prize, trophy and special sash; second and third prizes, trophy; fourth, fifth and sixth prizes, card. Entry fee, 8/-.

- 445 Miss D. Lorraine Abrecht.
- 211 Miss H. J. Bent.
- 6-446 Miss Joyce Billman.
- 215 Miss Fayne Burrell.
- 223 Miss Christine Cuscaden.
- 224 Miss Gaile Dorrington.
- 225 Miss Noelle Downes.
- 226 Miss Katrina Evans.
- 2-227 Miss Keren Foletta.
- 228 Miss Kaye Forbes.
- 229 Miss Christine Forrester.
- 232 Miss Val Grayland.
- 447 Miss Christine Grevis-James.
- 234 Miss Irene Hansen.
- 237 Miss Gail Hogan Taylor.
- 238 Miss Wanda Jeffree.
- 240 Miss Rita Kolle.
- 5-241 Miss Janet M. Langlands.
- 243 Miss Vivienne Leask.
- 244 Miss Diana Lewis.
- 245 Miss Elizabeth McCann.
- 246 Miss Jennifer McMahon.
- 448 Miss Kathleen Mason.
- 247 Miss Margaret Mathews.
- 1-248 Miss Margaret Milward.
- 250 Miss Margot Nott.
- 449 Miss Leonie Pescott.
- 4-252 Miss Barbara Peter.
- 3-255 Miss Dianne Searle.
- 257 Miss Sue Stevens.
- 261 Miss Susan Whitehead.
- 262 Miss Wendy Wood.

CLASS

201. THE "S.P.C. FRUITS" GIRLS' RIDING COMPETITION.

(Over Obstacles)

(Girls 12 and under 15)

SPECIAL PRIZES, Trophies valued at £15 (presented by SHEPPARTON PRESERVING CO. LTD., SHEPPARTON, QUALITY FRUITS, "CANNED WHERE THEY RIPEN THE DAY THEY ARE PICKED").—Hurdles about 2 ft. 9 in. high. For girl riders 12 years of age and under 15 years on the first day of the Show. First, second and third prizes, trophy; fourth, fifth and sixth prizes, card. Entry fee, 8/-.

- 264 Miss Carol Atherton.
- 265 Miss Maureen Atherton.
- 450 Miss Judith Belot.
- 272 Miss Judith Colebough.
- 278 Miss Lorraine Diggins.
- 279 Miss Joan Ditty.
- 281 Miss Linley Donaldson.
- 284 Miss Sue Fatcher.
- 3-285 Miss Sheryl Gardner.
- 289 Miss Carol Hodgson.
- 290 Miss Patricia Hoysted.
- 291 Miss Mary J. Hunter.
- 292 Miss Fiona Hyem.
- 5-295 Miss Inger Kolle.
- 6-296 Miss Tony Ladanyi.
- 297 Miss Jan Lawrence.
- 2-298 Miss Lynette Lewis.
- 451 Miss Ailsa Mason.
- 6-301 Miss Lesley Morgan.
- 302 Miss Cheryl Moss.
- 303 Miss Roslyn Neave.
- 304 Miss Margaret Nicol.
- 305 Miss Jane Northam.
- 307 Miss Ann Parratt.
- 1-310 Miss Joan Richardson.
- 4-311 Miss Joanne Rose.
- 312 Miss Catherine Rundle.
- 315 Miss Sandra Shoppee.
- 319 Miss Berwyn Weller.
- 321 Miss June Whitehead.
- 322 Miss Jan Whitty.

202. THE "TOM PIPER" RIDING COMPETITION.

(Over Obstacles)

(Male riders 15 and under 18)

SPECIAL PRIZES, Trophies valued at £15 (presented by TOM PIPER LIMITED,

GARDEN CITY, VICTORIA, MANUFACTURERS OF FRESH CANNED FOODS).—Obstacles about 3 ft. 6 in. high. For male riders 15 years of age and under 18 years of age on the first day of the Show. First, second and third prizes, trophy; fourth, fifth and sixth prizes, card. Entry fee, 8/-.

- 35 Brian Cheffers.
- 38 Robert Ditty.
- 3-8 A. Hugh Foletta.
- 452 John Ford.
- 1-40 Robert Francis.
- 42 Graeme Grant.
- 453 Trevor Holborow.
- 43 Robert Jenkin.
- 46 Christopher Keeshan.
- 47 Peter M. Lingard.
- 4-50 Billy Patten.
- 51 Alan G. Redpath.
- 2-52 Malcolm Rose.
- 53 Alexander B. Smith.
- 5-56 Norman White.
- 57 Bruce Wilding.
- 6-31 Peter A. Winton.
- 59 M. Worrell.

CLASS

203. THE "LEVIATHAN" BOYS' RIDING COMPETITION.

(Over Obstacles)
(Boys 12 and under 15)

SPECIAL PRIZES, Trophies valued at £15 (presented by THE LEVIATHAN LTD., MEN'S AND BOYS' STORE, SPECIALISTS IN RIDING WEAR, CORNER BOURKE AND SWANSTON STREETS, MELBOURNE).—Hurdles about 2 ft. 9 in. high. For boy riders 12 years of age and under 15 years on the first day of the Show. First, second and third prizes, trophy; fourth, fifth and sixth prizes, card. Entry fee, 8/-.

- 5-60 John Anderson.
- 454 Walter Belot.
- 63 Stuart Craig.
- 64 John Daffy.
- 455 Robert Everett.
- 6-69 Geoffrey Foletta.
- 70 Kelvin Grant.
- 72 William Harvey.
- 73 Dennis Heather.
- 74 Wayne Henderson.
- 75 Graham Hunt.
- 76 Ronald K. Hutchins.
- 78 Peter J. Jones.
- 81 Christopher Lawrance.
- 84 William F. McMahon.
- 1-85 Jeffrey Marriage.
- 89 Tony Parratt.
- 456 Bill Rinaldi.
- 4-91 Donald W. Scott.
- 92 Douglas Smith.
- 93 David Stevens.
- 457 Daryl Treller.
- 2-95 Garry Watson.

204. THE "GOOD HANDS" CHALLENGE TROPHY FOR GIRLS.

Presented by Mrs. HAROLD BARTRAM for competition in perpetuity at the Royal Melbourne Show.

205. THE "GOOD HANDS" CHALLENGE TROPHY FOR BOYS.

Presented by Mrs. HAROLD BARTRAM for competition in perpetuity at the Royal Melbourne Show.

"The Best Car in the World"

THE NEW 6¼ LITRE 53 H.P. V.8

ROLLS-ROYCE

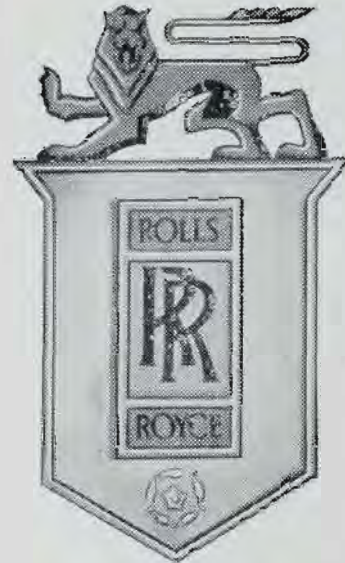

AND

"The Silent Sports Car"
THE SERIES S.2 6¼ LITRE V.8

BENTLEY

are on display at

Kellow's

**STAND No. 171
PLUMMER AVENUE**

KELLOW-FALKINER PTY. LTD.

206 RUSSELL ST. - FB 4246 - FB 4247

*Sole Rolls-Royce and Bentley Distributors
for Victoria, Tasmania and Southern Riverina.*

Wright, Stephenson & Company Ltd.

(Bloodstock Division)

330 St. Kilda Road, Melbourne, S.C.1

Sydney Office:

STATE SHOPPING BLOCK, 49 MARKET ST.

Bloodstock Salesmen

Sales Premises:

NEWMARKET STABLES, EPSOM ROAD

(Opposite Flemington Racecourse)

NEWMARKET

Agents for the British Bloodstock Agency Ltd.,
London

Annual Sale of Thoroughbred Yearlings held each March, during the currency of the V.R.C. Autumn Racing Carnival. Regular sales of racehorses in training, brood mares, stallions, untried stock are held at Newmarket Sales Stables.

Private Sales and Purchases Arranged, and Commissions Executed in Australia, or through our Overseas or New Zealand Representatives.

SHIPPING AND FORWARDING AGENTS

DISPERSAL SALES HELD AS ARRANGED

Registered Office:

330 ST. KILDA ROAD, MELBOURNE, S.C.1

Telegrams and Cables:

"BLOODSTOCK," Melbourne

Phones:

69-3185 and 69-5767

QUALIFYING COMPETITIONS.

1. Each Country Agricultural Society in Victoria, or a gymkhana registered with the Equestrian Federation of Australia, is invited to cooperate in qualifying competitors for these trophies, by providing annually riding competitions for competitors under 15 years of age on the day of its Show.

2. Each Society conducting qualifying competitions is requested to notify the Royal Agricultural Society of Victoria of the names and addresses of the winners and "runners-up," so that if it is found that, for any reason, the winners were ineligible, an opportunity may be given the "runners-up" to compete in the Championship Competitions.

3. Such competitions to be named "The Good Hands Qualifying Riding Competitions," and the Royal Agricultural Society of Victoria to provide suitable certificates for presentation to the winners.

4. The holder of a R.A.S. Qualifying Certificate, won in the same year, shall not be eligible to compete.

5. The competitors shall be judged solely on their riding ability—mount, saddlery or costume will not be taken into account, but special attention will be paid to hands and seat, general management and control of the horse or pony.

CHAMPIONSHIP COMPETITION.

6. Only holders of qualifying certificates won during the preceding twelve months will be eligible to compete for the Challenge Trophies at the Royal Melbourne Show. No entry fee will be charged.

7. The Championship Competitions shall be judged on the same basis as the qualifying competitions, but the Judge, before finally making his award, shall require his six finalists to execute a figure 8 at a canter, ride away from the Judge, return at a slow canter, stop at the Judge's signal and back, all six using the same mount (with snaffle bridle) which will be provided by the Society.

8. The names of the winners will be engraved on the Challenge Trophies, and they will be entitled to hold them until 31st August in the year following their success.

9. Suitably inscribed Championship Sashes will be presented to each successive winner of the Challenge Trophies.

10. The winners of the Challenge Trophies will be eligible to compete in future years, subject to age.

11. The Council of the Royal Agricultural Society of Victoria may, at its discretion, vary the conditions governing the qualifying and Championship Competitions.

12. All entries must be lodged with the Secretary by 5 p.m. on Wednesday, 21st September. Note: Winners of Good Hands Championship Competitions are ineligible to compete in Consolation Riding Competitions.

NOVELTY EVENTS.

CONDITIONS.

Stallions are not eligible to compete in these events.

Competitors must not use spurs.

NOVELTY EVENTS

Competitors crossing the line of another competitor will be disqualified.

No competitor shall ride more than one animal in the same event.

The same mount may not be used by more than one competitor.

Stewards will arrange heats prior to the events and competitors must compete in the heats as drawn.

A Special Prize of £5 shall be awarded for the Best Novelty Pony competing in the following Classes 206 to 221 inclusive.

DRESS: WHITE SHIRT AND JODHPURS.

FLAG RACE CONDITIONS.

1. Generally conducted in heats of four.
2. Six flags placed 10 yards apart — from starting line to first flag 20 yards—barrel for each row (on starting line).
3. Competitors can either take first or last flag first.
4. Competitors must place each flag in barrel before picking up next flag.
5. All flags must be placed in barrels with competitors mounted. If flag misses barrel, competitor can dismount, pick up flag, remount and then place flag in barrel.
6. If barrel is knocked over, it must be placed upright before any more flags are placed in it.

CLASS

206. *THE "BARASTOC PRODUCTS" OPEN FLAG RACE.

SPECIAL PRIZES, £20 (presented by BARASTOC PRODUCTS, MANUFACTURERS OF BALANCED RATIONS FOR STOCK, 395 COLLINS STREET, MELBOURNE).—

Lady or gentlemen riders. To be run in heats, as directed by the Stewards. Six flags, 10 yards apart. First prize, £12; Second prize, £5; Third prize, £3. Entry fee, 12/-; R.A.S. of V. Members, 7/-.

- 1 Nom. of Dianne Arnold.
- 2 Nom. of W. C. Belot.
- 3 Nom. of W. C. Belot.
- 4 Nom. of Miss Jeanette Billman.
- 5 Nom. of Miss Jeanette Billman.
- 6 Nom. of D. M. Boyle.
- 7 Nom. of W. R. Butler.
- 8 Nom. of W. Cameron.
- 9 Nom. of Harold E. Conlen.
- 10 Nom. of Miss H. Cummins.
- 11 Nom. of A. R. Davies.
- 12 Nom. of R. B. Ditty.
- 13 Nom. of Terry Donoghue.
- 14 Nom. of G. L. Eason.
- 15 Nom. of K. Edgar.
- 16 Nom. of E. G. & M. J. Evison.
- 17 Nom. of N. E. Fear.
- 18 Nom. of J. F. Fowler.
- 19 Nom. of Miss Val Grayland.
- 20 Nom. of Ian Hackwell.
- 21 Nom. of R. Hazlett.
- 22 ~~Nom. of Miss Diane Hills.~~
- 23 Nom. of H. A. Lincoln.
- 24 Nom. of Miss Carol J. Lomax.
- 25 Nom. of J. Lumsden.
- 26 Nom. of A. McAllister.
- 27 Nom. of J. & P. McKay.
- 28 Nom. of J. & P. McKay.
- 29 Nom. of W. J. McKay.
- 30 Nom. of Miss Janice Newton.
- 31 Nom. of M. O'Brien.
- 32 Nom. of R. A. Pateman.
- 33 Nom. of W. Patten.
- 34 Nom. of Pilgrims Pony Ranch.
- 35 Nom. of Pilgrims Pony Ranch.

- 36 Nom. of R. A. Porter.
- 37 Nom. of R. T. Riddell.
- 38 Nom. of T. M. Rose.
- 39 Nom. of J. Ruckwood.
- 40 Nom. of J. Ruckwood.
- 41 Nom. of Miss Mary Scott.
- 42 Nom. of J. & L. Slavin.
- 43 Nom. of Miss L. Stevens.
- 44 Nom. of R. W. Thompson.
- 45 Nom. of R. W. Thompson.
- 46 Nom. of E. Williams.

2-

22 Nom of G. SCHNEIDER

CLASS

207. *THE "SCREENCRAFT" GENTLEMEN'S FLAG RACE.

SPECIAL PRIZES, £20 (of which £15 is presented by SCREENCRAFT PRODUCTS LTD., MANUFACTURERS OF SHOW RIBBONS, PENNANTS AND SILK TROPHY SASHES, 49 LITTLE LATROBE STREET, MELBOURNE).—To be run in heats, as directed by the Stewards. Six flags, 10 yards apart. First prize, £12; Second prize, £5; Third prize, £3. Entry fee, 12/-; R.A.S. of V. Members, 7/-.

- 2 Nom. of W. C. Belot.
- 3 Nom. of W. C. Belot.
- 6 Nom. of D. M. Boyle.
- 8 Nom. of W. Cameron.
- 9 Nom. of Harold E. Conlen.
- 11 Nom. of A. R. Davies.
- 12 Nom. of R. B. Ditty.
- 13 Nom. of Terry Donoghue.
- 14 Nom. of G. L. Eason.
- 15 Nom. of K. Edgar.
- 16 Nom. of E. G. & M. J. Evison.
- 17 Nom. of N. E. Fear.
- 18 Nom. of J. F. Fowler.
- 20 Nom. of Ian Hackwell.
- 21 Nom. of R. Hazlett.
- 24 Nom. of Miss Carol J. Lomax.
- 25 Nom. of J. Lumsden.
- 26 Nom. of A. McAllister.
- 27 Nom. of J. & P. McKay.
- 28 Nom. of J. & P. McKay.
- 29 Nom. of W. J. McKay.
- 30 Nom. of Miss Janice Newton.
- 31 Nom. of M. O'Brien.
- 32 Nom. of R. A. Pateman.
- 33 Nom. of W. Patten.
- 34 Nom. of Pilgrims Pony Ranch.
- 35 Nom. of Pilgrims Pony Ranch.
- 36 Nom. of R. A. Porter.
- 37 Nom. of R. T. Riddell.
- 38 Nom. of T. M. Rose.
- 39 Nom. of J. Ruckwood.
- 40 Nom. of J. Ruckwood.
- 41 Nom. of Miss Mary Scott.
- 42 Nom. of J. & L. Slavin.
- 44 Nom. of R. W. Thompson.
- 45 Nom. of R. W. Thompson.
- 46 Nom. of E. Williams.

1-

3-

2-

22 Nom of G. SCHNEIDER

208. *THE "SCREENCRAFT" LADIES' FLAG RACE.

SPECIAL PRIZES, £20 (of which £15 is presented by SCREENCRAFT PRODUCTS LTD., MANUFACTURERS OF SHOW RIBBONS, PENNANTS AND SILK TROPHY SASHES, 49 LITTLE LATROBE STREET, MELBOURNE).—To be run in heats, as directed by the Stewards. Six flags, 10 yards apart. First prize, £12; Second prize, £5; Third prize, £3. Entry fee, 12/-; R.A.S. of V. Members, 7/-.

- 1 Nom. of Dianne Arnold.
- 4 Nom. of Miss Jeanette Billman.
- 5 Nom. of Miss Jeanette Billman.
- 7 Nom. of W. R. Butler.
- 47 Nom. of W. R. Butler.
- 8 Nom. of W. Cameron.
- 10 Nom. of Miss H. Cummins.

3-

Miss Jeanette Billman No. 4
 H.C.
 J. Ruckwood No. 40
 W. Cameron No. 8

NOVELTY EVENTS

- 12 Nom. of R. B. Ditty.
- 15 Nom. of K. Edgar.
- 17 Nom. of N. E. Fear.
- 18 Nom. of J. P. Fowler.
- 2-19 Nom. of Miss Val Grayland.
- 21 Nom. of R. Hazlett.
- 22 ~~Nom. of Miss Diane Hills.~~
- 48 ~~Nom. of Miss Carol King.~~ ← *14 - crossed out in error*
- 24 Nom. of Miss Carol J. Lomax.
- 25 Nom. of J. Lumsden.
- 27 Nom. of J. & P. McKay.
- 29 Nom. of W. J. McKay.
- 30 Nom. of Miss Janice Newton.
- 32 Nom. of R. A. Pateman.
- 33 Nom. of W. Patten.
- 36 Nom. of R. A. Porter.
- 38 Nom. of T. M. Rose.
- 39 Nom. of J. Ruckwood.
- 1-41 Nom. of Miss Mary Scott.
- 42 Nom. of J. & L. Slavin.
- 43 Nom. of Miss L. Stevens.
- 44 Nom. of R. W. Thompson.
- 45 Nom. of R. W. Thompson.

BENDING RACE CONDITIONS.

1. Generally conducted in heats of four.
2. Six poles, 8 yards apart.
3. Knocking down of pole will disqualify.
4. Height of pole 6 feet.
5. Competitors start 20 yards from first pole and go in and out of the 6 poles, then reverse and do the same. First person crossing the starting line without knocking down any pole, wins.

CLASS

209. *THE "PATERSON, LAING AND BRUCE LTD." OPEN BENDING RACE.

SPECIAL PRIZES, £20 (of which £10 is presented by PATERSON, LAING AND BRUCE LTD., PROPRIETORS OF THE P.L.B. SHIELD OF GUARANTEED QUALITY.—Lady or gentleman riders, on horses or ponies. To be run in heats, as directed by the Stewards. Poles will be eight yards apart. The knocking down of a pole will disqualify the competitor. First prize, £12; Second prize, £5; Third prize, £3. Entry fee, 12/-; R.A.S. of V. Members, 7/-.

- 1 Nom. of Dianne Arnold.
- 4 Nom. of Miss Jeanette Billman.
- 8 Nom. of W. Cameron.
- 9 Nom. of Harold E. Conlen.
- 10 Nom. of Miss H. Cummins.
- 11 Nom. of A. R. Davies.
- 12 Nom. of R. B. Ditty.
- 13 Nom. of Terry Donoghue.
- 14 Nom. of G. L. Eason.
- 16 Nom. of E. G. & M. J. Evison.
- 17 Nom. of N. E. Fear.
- 49 Nom. of H. & K. Foletta.
- 50 Nom. of Frank Ford.
- 18 Nom. of J. P. Fowler.
- 19 Nom. of Miss Val Grayland.
- 21 Nom. of R. Hazlett.
- 22 ~~Nom. of Miss Diane Hills.~~
- 51 Nom. of K. H. Hutchins.
- 52 Nom. of J. B. Laurie.
- 23 Nom. of H. A. Lincoln.
- 1-24 Nom. of Miss Carol J. Lomax.
- 25 Nom. of J. Lumsden.
- 26 Nom. of A. McAllister.
- 27 Nom. of J. & P. McKay.
- 28 Nom. of J. & P. McKay.
- 29 Nom. of W. J. McKay.
- 30 Nom. of Miss Janice Newton.
- 53 Nom. of Mrs. E. Nixon.
- 54 Nom. of Miss Shelagh Nott.
- 31 Nom. of M. O'Brien.
- 32 Nom. of R. A. Pateman.
- 55 Nom. of J. Patten.
- 33 Nom. of W. Patten.
- 57 Nom. of J. Patterson.
- 34 Nom. of Pilgrims Pony Ranch.
- 35 Nom. of Pilgrims Pony Ranch.
- 36 Nom. of R. A. Porter.
- 37 Nom. of R. T. Riddell.
- 38 Nom. of T. M. Rose.
- 1-39 Nom. of J. Ruckwood.
- 41 Nom. of Miss Mary Scott.
- 42 Nom. of J. & L. Slavin.
- 44 Nom. of R. W. Thompson.
- 45 Nom. of R. W. Thompson.
- 46 Nom. of E. Williams.
- 52 Nom. of G. Schneider

- 34 Nom. of Pilgrims Pony Ranch.
- 35 Nom. of Pilgrims Pony Ranch.
- 36 Nom. of R. A. Porter.
- 37 Nom. of R. T. Riddell.
- 38 Nom. of T. M. Rose.
- 39 Nom. of J. Ruckwood.
- 2-40 Nom. of J. Ruckwood.
- 3-41 Nom. of Miss Mary Scott.
- 42 Nom. of J. & L. Slavin.
- 43 Nom. of Miss L. Stevens.
- 44 Nom. of R. W. Thompson.
- 45 Nom. of R. W. Thompson.
- 46 Nom. of E. Williams.

22 Nom. of G. Schneider

CLASS

210. *THE "GIANT LICORICE" GENTLEMEN'S BENDING RACE.

SPECIAL PRIZES, £20 (presented by AUSTRALIAN LICORICE PTY. LTD., MANUFACTURERS OF THE "GIANT" BRAND LICORICE AND ANISEED BLOCKS, 41a VICTORIA STREET, BRUNSWICK).—To be run in heats, as directed by the Stewards. Poles will be eight yards apart. The knocking down of a pole will disqualify the competitor. First prize, £12; Second prize, £5; Third prize, £3. Entry fee, 12/-; R.A.S. of V. Members, 7/-.

- 2 Nom. of W. C. Belat.
- 4 Nom. of Miss Jeanette Billman.
- 8 Nom. of W. Cameron.
- 9 Nom. of Harold E. Conlen.
- 11 Nom. of A. R. Davies.
- 12 Nom. of R. B. Ditty.
- 13 Nom. of Terry Donoghue.
- 2-14 Nom. of G. L. Eason.
- 16 Nom. of E. G. & M. J. Evison.
- 17 Nom. of N. E. Fear.
- 49 Nom. of H. & K. Foletta.
- 50 Nom. of Frank Ford.
- 18 Nom. of J. P. Fowler.
- 21 Nom. of R. Hazlett.
- 51 Nom. of K. H. Hutchins.
- 52 Nom. of J. B. Laurie.
- 23 Nom. of H. A. Lincoln.
- 24 Nom. of Miss Carol J. Lomax.
- 25 Nom. of J. Lumsden.
- 26 Nom. of A. McAllister.
- 27 Nom. of J. & P. McKay.
- 28 Nom. of J. & P. McKay.
- 29 Nom. of W. J. McKay.
- 30 Nom. of Miss Janice Newton.
- 53 Nom. of Mrs. E. Nixon.
- 54 Nom. of Miss Shelagh Nott.
- 31 Nom. of M. O'Brien.
- 32 Nom. of R. A. Pateman.
- 55 Nom. of J. Patten.
- 33 Nom. of W. Patten.
- 57 Nom. of J. Patterson.
- 34 Nom. of Pilgrims Pony Ranch.
- 35 Nom. of Pilgrims Pony Ranch.
- 36 Nom. of R. A. Porter.
- 3-37 Nom. of R. T. Riddell.
- 38 Nom. of T. M. Rose.
- 1-39 Nom. of J. Ruckwood.
- 41 Nom. of Miss Mary Scott.
- 42 Nom. of J. & L. Slavin.
- 44 Nom. of R. W. Thompson.
- 45 Nom. of R. W. Thompson.
- 46 Nom. of E. Williams.
- 52 Nom. of G. Schneider

211. *THE "COCA-COLA" LADIES' BENDING RACE.

SPECIAL PRIZES, £22 (presented by COCA-COLA BOTTLERS (MELB.) PTY. LTD., 66 DAWSON STREET, BRUNSWICK).—To be run in heats, as directed by the Stewards. Poles will be eight yards apart. The knock-down of a pole will disqualify the competitor. First prize, £12; Second prize, £6; Third prize, £3. Entry fee, 12/-; R.A.S. of V. Members, 7/-.

NOVELTY EVENTS

- 1 Nom. of Dianne Arnold.
- 2 Nom. of W. C. Belot.
- 3-4 Nom. of Miss Jeanette Billman.
- 58 Nom. of L. R. Brien.
- 59 Nom. of Miss M. Bullis.
- 7 Nom. of W. R. Butler.
- 47 Nom. of W. R. Butler.
- 8 Nom. of W. Cameron.
- 9 Nom. of Harold E. Conlen.
- 10 Nom. of Miss H. Cummins.
- 61 Nom. of L. W. Ewing.
- 17 Nom. of N. E. Fear.
- 49 Nom. of H. & K. Foletta.
- 18 Nom. of J. F. Fowler.
- 19 Nom. of Miss Val Grayland.
- 21 Nom. of R. Hazlett.
- 22 Nom. of Miss Diane Hills.
- 48 Nom. of Miss Carol King.
- 24 Nom. of Miss Carol J. Lomax.
- 25 Nom. of J. Lumsden.
- 27 Nom. of J. & P. McKay.
- 29 Nom. of W. J. McKay.
- 30 Nom. of Miss Janice Newton.
- 53 Nom. of Mrs. R. Nixon.
- 54 Nom. of Miss Shelagh Nott.
- 31 Nom. of M. O'Brien.
- 32 Nom. of R. A. Pateman.
- 55 Nom. of J. Patten.
- 36 Nom. of R. A. Porter.
- 38 Nom. of T. M. Rose.
- 39 Nom. of J. Ruckwood.
- 2-62 Nom. of H. E. Rundle.
- 41 Nom. of Miss Mary Scott.
- 42 Nom. of J. & L. Slavin.
- 43 Nom. of Miss L. Stevens.
- 44 Nom. of R. W. Thompson.
- 1-45 Nom. of R. W. Thompson.
- 22 Nom. of G. Schneider

RESCUE RACE CONDITIONS.

Male riders only. One competitor to be mounted at the start and other to be dismounted and dressed in female attire at the opposite end of the course. The mounted competitor gallops to the flag at which his partner is waiting, dismounts behind the pick-up line, assists the "lady" to mount, remounts in front of the "lady", before re-crossing the pick-up line and proceeding to the finish line. To be run in heats as directed by the Stewards.

N.B.: The female attire will be provided by the Society.

CLASS

212. *THE "LANOMA GIN" RESCUE RACE. SPECIAL PRIZES, £20 (presented by STEPHEN KING PTY. LTD., WINE AND SPIRIT MERCHANTS AND AGENTS FOR LANOMA GIN, 521 LONSDALE ST., MELBOURNE).—First prize, £12; Second prize, £5; Third prize, £3. Entry fee, 12/-; R.A.S. of V. Members, 7/-.

- 1 Nom. of Dianne Arnold.
- 2 Nom. of W. C. Belot.
- 4 Nom. of Miss Jeanette Billman.
- 8 Nom. of W. Cameron.
- 3-11 Nom. of A. R. Davies.
- 16 Nom. of E. G. & M. J. Evison.
- 17 Nom. of N. E. Fear.
- 18 Nom. of J. F. Fowler.
- 2-23 Nom. of H. A. Lincoln.
- 24 Nom. of Miss Carol J. Lomax.
- 25 Nom. of J. Lumsden.
- 26 Nom. of A. McAllister.
- 27 Nom. of J. & P. McKay.
- 30 Nom. of Miss Janice Newton.
- 32 Nom. of R. A. Pateman.
- 55 Nom. of J. Patten.
- 33 Nom. of W. Patten.
- 57 Nom. of J. Patterson.
- 34 Nom. of Pilgrims Pony Ranch.
- 35 Nom. of Pilgrims Pony Ranch.
- 38 Nom. of T. M. Rose.
- 39 Nom. of J. Ruckwood.
- 1-42 Nom. of J. & L. Slavin.
- 43 Nom. of Miss L. Stevens.
- 63 Nom. of L. Turner.
- 22 Nom. of G. SCHNIEDER

CLASS

213. *THE "GUEST BISCUITS" RESCUE RACE.

SPECIAL PRIZES, £20 (presented by T. B. GUEST AND CO. PTY. LTD., MANUFACTURERS OF HIGH GRADE BISCUITS, ANDERSON STREET, WEST MELBOURNE).—First prize, £12; Second prize, £5; Third prize, £3. Entry fee, 12/-; R.A.S. of V. Members, 7/-.

- 2 Nom. of W. C. Belot.
- 4 Nom. of Miss Jeanette Billman.
- 8 Nom. of W. Cameron.
- 11 Nom. of A. R. Davies.
- 16 Nom. of E. G. & M. J. Evison.
- 17 Nom. of N. E. Fear.
- 18 Nom. of J. F. Fowler.
- 23 Nom. of H. A. Lincoln.
- 24 Nom. of Miss Carol J. Lomax.
- 25 Nom. of J. Lumsden.
- 26 Nom. of A. McAllister.
- 2-27 Nom. of J. & P. McKay.
- 30 Nom. of Miss Janice Newton.
- 32 Nom. of R. A. Pateman.
- 55 Nom. of J. Patten.
- 33 Nom. of W. Patten.
- 34 Nom. of Pilgrims Pony Ranch.
- 35 Nom. of Pilgrims Pony Ranch.
- 38 Nom. of T. M. Rose.
- 39 Nom. of J. Ruckwood.
- 1-42 Nom. of J. & L. Slavin.
- 43 Nom. of Miss L. Stevens.
- 63 Nom. of L. Turner.
- 22 Nom. of G. Schneider

MUSICAL CHAIRS CONDITIONS

Oil drums (one less than the number of competitors) are placed in the centre of a circle, approximately 30 feet in diameter marked out with stakes or flags or whitewash. Competitors must, when mounted, trot or canter (not walk) around the circle.

Competitors must keep to outside of the circle whilst music is being played.

When the music stops, all competitors dismount and run in to the centre leading their mounts, and sit on the drums. The competitor left without a seat retires, and the same process is continued until the ultimate winner is decided.

As each competitor is eliminated, one drum is removed from the ring.

214. *THE "PINEAIRE" MUSICAL CHAIRS FOR LADIES.

SPECIAL PRIZES, £20 (presented by W. K. BURNSIDE PTY. LTD., MANUFACTURERS OF PINEAIRE, DURAWAX, 2-WAY SPRAY, DEMON AND BLEACH, 34 JEFFCOTT STREET, MELBOURNE). First Prize, £12; Second Prize, £5; Third Prize, £3. Entry fee, 12/-; R.A.S. of V. Members, 7/-.

- 1 Nom. of Dianne Arnold.
- 64 Nom. of Miss Noelle Baxter.
- 4 Nom. of Miss Jeanette Billman.
- 5 Nom. of Miss Jeanette Billman.
- 7 Nom. of W. R. Butler.
- 3-47 Nom. of W. R. Butler.
- 1-8 Nom. of W. Cameron.
- 9 Nom. of Harold E. Conlen.
- 10 Nom. of Miss H. Cummins.
- 12 Nom. of K. E. Ditty.
- 14 Nom. of G. L. Eason.
- 15 Nom. of K. Edgar.
- 61 Nom. of L. W. Ewing.
- 65 Nom. of Miss Kaye Forbes.
- 66 Nom. of Miss Kaye Forbes.
- 67 Nom. of Murray A. Jones.
- 58 Nom. of Mrs. D. Kelynaek.
- 24 Nom. of Miss Carol J. Lomax.
- 25 Nom. of J. Lumsden.
- 26 Nom. of A. McAllister.

**WHEN IN
MELBOURNE**



**STAY AT
THE VICTORIA**

When you enter THE VICTORIA you step into an atmosphere of quiet comfort and superior service.

**MODERATE BED AND
BREAKFAST TARIFFS**

Single Room — 42/-
Single Room with Shower
and toilet — 52/6
Double Room — 84/-
Double Room with shower
and toilet — 105/-

At THE VICTORIA there are 650 bedrooms each with telephone, hot and cold water and wall-to-wall carpets.

First Class Dining Room
Coffee Lounge — Writing Rooms
Comfortable Lounges
Travel Bureau
Laundry and Dry Cleaning Service.

We would be pleased to send you our fully illustrated folder

THE VICTORIA

Australia's Largest Hotel

215 LITTLE COLLINS STREET, MELBOURNE. MF 0441

Telegrams: VICPAL, Melbourne.

NOVELTY EVENTS

- 30 Nom. of Miss Janice Newton.
 54 Nom. of Miss Shelagh Nott.
 31 Nom. of M. O'Brien.
 32 Nom. of R. A. Pateman.
 55 Nom. of J. Patten.
 33 Nom. of W. Patten.
 36 Nom. of R. A. Porter.
 39 Nom. of J. Ruckwood.
 2-41 Nom. of Miss Mary Scott.
 68 Nom. of H. Shaw.
 69 Nom. of H. Shaw.
 42 Nom. of J. & L. Slavin.
 43 Nom. of Miss L. Stevens.
 44 Nom. of R. W. Thompson.

22 Nom of G. SCHNEIDER

CLASS

215. *THE "PROUDS" GENTLEMEN'S MUSICAL CHAIRS.

SPECIAL PRIZES, £20 (presented by PROUDS VIC. PTY. LTD., AUSTRALIA'S NATIONAL JEWELLERS, 319 BOURKE STREET, MELBOURNE, MF 6961).—First prize, £12; Second Prize, £5; Third Prize, £3. Entry Fee, 12/-; R.A.S. of V. Members, 7/-.

- 2 Nom. of W. C. Belot.
 8 Nom. of W. Cameron.
 1-9 Nom. of Harold E. Conlen.
 11 Nom. of A. R. Davies.
 12 Nom. of R. B. Ditty.
 2-13 Nom. of Terry Donoghue.
 14 Nom. of G. L. Eason.
 15 Nom. of K. Edgar.
 16 Nom. of E. G. & M. J. Evison.
 49 Nom. of H. & K. Foletta.
 18 Nom. of J. F. Fowler.
 67 Nom. of Murray A. Jones.
 56 Nom. of Mrs. D. Kelynack.
 3-23 Nom. of H. A. Lincoln.
 24 Nom. of Miss Carol J. Lomax.
 25 Nom. of J. Lumsden.
 26 Nom. of A. McAllister.
 27 Nom. of J. & P. McKay.
 60 Nom. of B. Miller.
 30 Nom. of Miss Janice Newton.
 31 Nom. of M. O'Brien.
 32 Nom. of R. A. Pateman.
 55 Nom. of J. Patten.
 33 Nom. of W. Patten.
 70 Nom. of W. & R. Patten.
 57 Nom. of J. Patterson.
 34 Nom. of Pilgrims Pony Ranch.
 35 Nom. of Pilgrims Pony Ranch.
 36 Nom. of R. A. Porter.
 37 Nom. of R. T. Riddell.
 39 Nom. of J. Ruckwood.
 41 Nom. of Miss Mary Scott.
 44 Nom. of R. W. Thompson.
 63 Nom. of L. Turner.
 46 Nom. of E. Williams.

22 Nom of G. SCHNEIDER

CLASS

216. *THE "ABRAHAMS JUTEX" SACK RACE.

SPECIAL PRIZES, £20 (presented by A. ABRAHAMS AND SONS, SACK AND JUTE MERCHANTS, 308 YOUNG ST., FITZROY). Ladies or gentlemen may compete. The event may be run in heats. Competitors will ride from the starting line to a point indicated by a stake or flag, and dismount, pick up and step into a sack waiting at the flag and return in the sack to the starting line leading the mount. Both feet to remain in sack.—First prize, £12; Second prize, £5; Third prize, £3. Entry fee, 12/-; R.A.S. of V. Members, 7/-.

- 2-1 Nom. of Dianne Arnold.
 64 Nom. of Miss Naelle Baxter.
 2 Nom. of W. C. Belot.
 4 Nom. of Miss Jeanette Billman.
 8 Nom. of W. Cameron.
 11 Nom. of A. R. Davies.
 15 Nom. of K. Edgar.
 16 Nom. of E. G. & M. J. Evison.
 61 Nom. of L. W. Ewing.
 49 Nom. of H. & K. Foletta.
 65 Nom. of Miss Kaye Forbes.
 50 Nom. of Frank Ford.
 18 Nom. of J. F. Fowler.
 56 Nom. of Mrs. D. Kelynack.
 23 Nom. of H. A. Lincoln.
 25 Nom. of J. Lumsden.
 3-26 Nom. of A. McAllister.
 27 Nom. of J. & P. McKay.
 60 Nom. of B. Miller.
 30 Nom. of Miss Janice Newton.
 54 Nom. of Miss Shelagh Nott.
 31 Nom. of M. O'Brien.
 32 Nom. of R. A. Pateman.
 55 Nom. of J. Patten.
 33 Nom. of W. Patten.
 34 Nom. of Pilgrims Pony Ranch.
 35 Nom. of Pilgrims Pony Ranch.
 36 Nom. of R. A. Porter.
 37 Nom. of R. T. Riddell.
 1-39 Nom. of J. Ruckwood.
 41 Nom. of Miss Mary Scott.
 42 Nom. of J. & L. Slavin.
 63 Nom. of L. Turner.

22 Nom of G. Schneider

EGG AND SPOON RACE CONDITIONS

Competitors must ride from the start line to the other end of the course, dismount, pick up egg and spoon and return to start line carrying in the mouth the spoon containing egg, and leading mount.

NOVELTY EVENTS

CLASS

217. *THE "VIPOND PAINTS" EGG AND SPOON RACE.

SPECIAL PRIZES, £20 (presented by VIPOND PAINTS PTY. LTD., MANUFACTURERS OF HIGH GRADE PAINT, 2 NORRIS STREET, NORTH COBURG).—First prize, £12; Second prize, £5; Third prize, £3. Entry fee, 12/-; R.A.S. of V. Members, 7/-.

- 1 Nom. of Dianne Arnold.
- 64 Nom. of Miss Noelle Baxter.
- 4 Nom. of Miss Jeanette Billman.
- 59 Nom. of Miss M. J. Bullis.
- 8 Nom. of W. Cameron.
- 10 Nom. of Miss H. Cummins.
- 11 Nom. of A. R. Davies.
- 15 Nom. of K. Edgar.
- 29-16 Nom. of E. G. & M. J. Evison.
- 49-49 Nom. of H. & K. Poletta.
- 65 Nom. of Miss Kaye Forbes.
- 56 Nom. of Mrs. D. Kelynaek.
- 23 Nom. of H. A. Lincoln.
- 3-24 Nom. of Miss Carol J. Lomax.
- 25 Nom. of J. Lumsden.
- 26 Nom. of A. McAllister.
- 27 Nom. of J. & P. McKay.
- 60 Nom. of B. Miller.
- 31 Nom. of M. O'Brien.
- 32 Nom. of R. A. Pateman.
- 1-55 Nom. of J. Patten.
- 33 Nom. of W. Patten.
- 34 Nom. of Pilgrims Pony Ranch.
- 35 Nom. of Pilgrims Pony Ranch.
- 36 Nom. of R. A. Porter.
- 37 Nom. of R. T. Riddell.
- 39 Nom. of J. Ruckwood.
- 41 Nom. of Miss Mary Scott.
- 42 Nom. of J. & L. Slavin.
- 43 Nom. of Miss L. Stevens.
- 44 Nom. of R. W. Thompson.
- 45 Nom. of R. W. Thompson.
- 63 Nom. of L. Turner.
- 71 Nom. of Mrs. B. E. Warren.

218. THE "V.E.B." CHILDREN'S EGG AND SPOON RACE.

SPECIAL PRIZES, £20 (presented by THE EGG AND EGG PULP MARKETING BOARD, 528-530 COLLINS STREET, MELBOURNE). Open to Boys or Girls under 16 years of age on the first day of the Show. First prize, £12; Second prize, £5; Third prize, £3. Entry fee, 12/-; R.A.S. of V. Members, 7/-.

- 2 Nom. of W. C. Belot.
- 3 Nom. of W. C. Belot.
- 4 Nom. of Miss Jeanette Billman.
- 7 Nom. of W. R. Butler.
- 11 Nom. of A. R. Davies.
- 3-15 Nom. of K. Edgar.

- 16 Nom. of E. G. & M. J. Evison.
- 50 Nom. of Frank Ford.
- 2-56 Nom. of Mrs. D. Kelynaek.
- 48 Nom. of Miss Carol King.
- 23 Nom. of H. A. Lincoln.
- 54 Nom. of Miss Shelagh Nott.
- 32 Nom. of R. A. Pateman.
- 70 Nom. of W. & R. Patten.
- 57 Nom. of J. Patterson.
- 36 Nom. of R. A. Porter.
- 72 Nom. of R. Richardson.
- 1-37 Nom. of R. T. Riddell.
- 39 Nom. of J. Ruckwood.
- 44 Nom. of R. W. Thompson.
- 45 Nom. of R. W. Thompson.

WHEELBARROW RACE CONDITIONS.

For male and female competitors, Gentlemen to ride horse. Competitors to ride horse once round arena to within 100 yards of winning post, dismount, lead horse to barrow and wheel lady (leading horse at same time) to winning post.

The barrow and its occupant must be wheeled across the finish line.

CLASS

219. *THE "ETA PEANUT BUTTER" WHEELBARROW RACE.

SPECIAL PRIZES, £20 (presented by NUT FOODS PTY. LTD., MANUFACTURERS OF "ETA" BRAND PEANUT BUTTER, CNR. BALLARAT ROAD AND LACY STREET, BRAYBROOK. First prize, £12; Second prize, £5; Third prize, £3. Entry fee, 12/-; R.A.S. of V. Members, 7/-.

- 2 Nom. of W. C. Belot.
- 4 Nom. of Miss Jeanette Billman.
- 1-8 Nom. of W. Cameron.
- 11 Nom. of A. R. Davies.
- 12 Nom. of R. B. Ditty.
- 13 Nom. of Terry Donoghue.
- 3-14 Nom. of G. L. Eason.
- 15 Nom. of K. Edgar.
- 16 Nom. of E. G. & M. J. Evison.
- 65 Nom. of Miss Kaye Forbes.
- 18 Nom. of J. F. Fowler.
- 73 Nom. of W. G. Francis & Mrs. J. M. O'Keeffe.
- 23 Nom. of H. A. Lincoln.
- 26 Nom. of A. McAllister.
- 27 Nom. of J. & P. McKay.
- 60 Nom. of B. Miller.
- 30 Nom. of Miss Janice Newton.
- 54 Nom. of Miss Shelagh Nott.
- 31 Nom. of M. O'Brien.
- 32 Nom. of R. A. Pateman.
- 2-55 Nom. of J. Patten.
- 33 Nom. of W. Patten.
- 34 Nom. of Pilgrims Pony Ranch.
- 35 Nom. of Pilgrims Pony Ranch.
- 37 Nom. of R. T. Riddell.
- 39 Nom. of J. Ruckwood.
- 42 Nom. of J. & L. Slavin.
- 63 Nom. of L. Turner.
- 71 Nom. of Mrs. B. E. Warren.
- 46 Nom. of E. Williams.

22 Nom of G. SCHIEDER.

NOVELTY EVENTS—JUMPING

BILLYCAN RACE CONDITIONS.

Horses over 14 Hands High.

Competitors to ride bareback, and to be off the horse, with the can of water on the ground, before starting.

At the word "Go," to pick up the can of water, mount the horse, and jump such hurdles as the Stewards may decide.

Points for places as follows:—1st, three; 2nd, two; 3rd, one.

Points for water left in can:—One for each inch of water.

CLASS

220. *THE "CONTAINERS LTD." BILLYCAN RACE.

SPECIAL PRIZE, £20 (presented by CONTAINERS LTD., 265 FRANKLIN STREET, MELBOURNE, C.1).—First prize, £12; Second prize, £5; Third prize, £3. Entry fee, 12/-; R.A.S. of V. Members, 7/-.

- 1 Nom. of Dianne Arnold.
- 4 Nom. of Miss Jeanette Billman.
- = 1-8 Nom. of W. Cameron.
- 10 Nom. of Miss H. Cummins.
- 15 Nom. of K. Edgar.
- = 1-49 Nom. of H. & K. Foletta.
- 73 Nom. of W. G. Francis & Mrs. J. M. O'Keeffe.
- 23 Nom. of H. A. Lincoln.
- 26 Nom. of A. McAllister.
- 30 Nom. of Miss Janice Newton.
- 31 Nom. of M. O'Brien.
- 32 Nom. of R. A. Pateman.
- 33 Nom. of W. Patten.
- 34 Nom. of Pilgrims Pony Ranch.
- 35 Nom. of Pilgrims Pony Ranch.
- 74 Nom. of Miss Jenny Pollitt.
- 36 Nom. of R. A. Porter.
- 38 Nom. of T. M. Rose.
- 39 Nom. of J. Ruckwood.
- 3-42 Nom. of J. & L. Slavin.
- 63 Nom. of L. Turner.
- 75 Nom. of Wilson Bros.
- 22 Nom. of G. SCHNEIDER

221. *THE "TRAVANCORE - CROCKFORD DAIRIES" BILLYCAN RACE.

SPECIAL PRIZES, £20 (of which £10 is presented by TRAVANCORE DAIRIES PTY. LTD., 7 KENT STREET, ASCOT VALE).—First prize, £12; Second prize, £5; Third prize, £3. Entry fee, 12/-; R.A.S. of V. Members, 7/-.

- 2 Nom. of W. C. Belot.
- 4 Nom. of Miss Jeanette Billman.
- 8 Nom. of W. Cameron.
- 15 Nom. of K. Edgar.
- 1-49 Nom. of H. & K. Foletta.
- 73 Nom. of W. G. Francis & Mrs. J. M. O'Keeffe.
- 23 Nom. of H. A. Lincoln.
- 3-26 Nom. of A. McAllister.
- 2-31 Nom. of M. O'Brien.
- 32 Nom. of R. A. Pateman.
- 33 Nom. of W. Patten.
- 34 Nom. of Pilgrims Pony Ranch.

- 35 Nom. of Pilgrims Pony Ranch.
- 74 Nom. of Miss Jenny Pollitt.
- 36 Nom. of R. A. Porter.
- 38 Nom. of T. M. Rose.
- 39 Nom. of J. Ruckwood.
- 42 Nom. of J. & L. Slavin.
- 43 Nom. of Miss L. Stevens.
- 63 Nom. of L. Turner.
- 75 Nom. of Wilson Bros.

JUMPING COMPETITIONS.

A surcharge of 1/- per horse shall be imposed on all horses, galloways and ponies entered in Sections 7 and/or 9. This surcharge, which must be remitted with the entry fees, shall be paid into the Overseas Team Fund of The Equestrian Federation of Australia.

The Steward in charge has been authorised to scratch any horse if it is not ready to compete at the time directed by the stewards.

Owners desirous of scratching their horses for any event must do so with the Horse Superintendent at least two hours before the advertised time of starting. Failure to comply with this regulation will render exhibitors liable to a penalty of 10/- for the first offence and £1 for second or later offences.

All entrants in saddle and contest sections must state performances of horse or pony on the entry form. Immediately after the close of entries, the Horse Committee will go through all forms, and from the information supplied will determine which entries will be accepted, and for which animals accommodation will be provided. In this connection, first preference will be given to approved animals from other States. All entrants will be notified of the Committee's decision, and all fees paid on any entries not accepted will be refunded. In Jumping Contests competitors may be limited as under:

Group A, 25.

Group B, 30.

Group C, 20.

All animals entered for Jumping Competitions Groups A, B, C, E and F, must be registered in the Equestrian Federation of Australia's Register. For particulars regarding registration, apply to the Secretary, Equestrian Federation of Australia (Victorian Branch), Royal Show Grounds, Epsom Road, Ascot Vale, W.2.

Competitors in jumping competitions must compete in the order directed by the steward in charge.

Exhibitors will please note that entries should not be made for individual classes except for those in Group F.

The jumping section is divided into groups.

JUMPING

Group A, is for horses judged by the Committee to be worthy of inclusion in that Group.

Group B, is for horses whose past performances indicate that they are not up to the standard of Group A.

Group C, is for ponies and galloways judged by the Committee to be worthy of inclusion in the group.

Group D, deleted.

Group E is for qualified hunters.

Group F is for Section fours, trios, and special competitions.

In Group A there will be 5 single events.

In Group B there will be 4 single events.

In Group C there will be 3 single events.

Intending competitors in Groups A, B and C will not enter for classes by number but simply indicate the number of classes in which they desire to compete.

The Committee after studying the performances will grade the horses and allocate them to the various classes.

In Group E, entries will be accepted only from Masters of Associated Hunt Clubs.

Exhibitors wishing to enter in the teams and section four events will enter in the class or classes in which they wish to compete. (In these classes horses may be made up into teams, irrespective of the group in which they may be graded.

In Group F there will be no grading and intending exhibitors will enter their ponies and galloways for the classes in which they are eligible to compete.

Please note that ponies and galloways 14 hands 2 inches and under may compete only in Group C and F.

Entry fees must be forwarded with entry forms for jumping competitions. After entries have been graded they will be allotted to classes and refunds made in respect of those not accepted.

Competitors in all jumping competitions will ride at catch weights unless otherwise stated. In classes where a minimum weight is specified, loss of weight entails elimination. Weighing-in is obligatory before and after such competition, and must be carried out in the presence of the official appointed Clerk of Scales for the Show.

All jumping competitions are for amateur or professional riders unless otherwise stated.

Owners entering their horses or ponies do so entirely at their own risk, and it is a condition of entry that no liability of any

kind attaches itself to the Society, its Council officers, officials or members in any respect whatsoever, other than the liability for refund of entry fees in the event of abandonment of any competition.

Male or Female riders may take part in all events unless otherwise stated.

All events to be run over course and obstacles as the Council may decide.

In all events over obstacles and hurdles of any description, unless otherwise specified, riders must be 15 years of age or over.

DRESS.

Ladies and Girls:

In hack classes and riding competitions ladies should wear either:—

- (a) Black bowler hat, black or dark blue coat, stock or collar and tie, breeches and black riding boots.

Or—

- (b) Felt hat or hunting cap, tweed coat, collar and tie (not a stock), jodhpurs and jodhpur boots.

In Equestrienne Turnout classes and Jumping Contests, ladies must wear (a) above. In novelty events, ladies may wear either breeches and boots or jodhpurs with a WHITE shirt and no coat if the weather is hot; ties or stocks should be securely pinned.

Gentlemen and Boys:

- (a) In hack or pony classes and riding competitions—bowler or felt hat or hunting cap, tweed coat, collar and tie (not a stock) either breeches and riding boots or jodhpurs with jodhpur boots.

- (b) In jumping competitions gentlemen riders must wear, (a) hunting livery of a recognised hunt club, (b) black coat, with stock, white breeches, black boots, or (c) tweed coat with tie, fawn breeches, black or tan boots. Boys under 16 shall wear hunting cap, tweed coat and WHITE shirt with jodhpurs. Stocks or ties must be securely pinned.

RULES FOR JUDGING COMPETITIONS UNDER F.E.I. RULES.

TABLES OF FAULTS AND ELIMINATIONS

Faults are counted in penalty marks or in seconds, in accordance with the following tables. (The only faults counted are those committed between the starting and finishing lines.)

JUMPING

TABLE "A"

First disobedience	3 faults
Obstacle knocked down	4 faults
Flag knocked down, or, both obstacle and flag knocked down	4 faults
One or more feet in the water, or on the marking lath	4 faults
Second disobedience	6 faults
(Faults for disobedience are cumulative, not only at the same obstacle, but throughout the same round.)	
Fall of horse, or rider, or both	8 faults
(Faults for the fall are in addition to any other faults incurred at the same time.)	
Third disobedience	Elimination
Exceeding the Time Allowed—for each commenced second	¼ fault
(Unless it is stipulated in the conditions that this incurs elimination.)	

TABLE "B"

This table may not be used if the length of the course is less than 763 yards (700 m.).

Obstacle knocked down	10 secs.
Flag knocked down, or, both obstacle and flag knocked down	10 secs.
One or more feet in the water or on the marking lath	10 secs.
Third disobedience	Elimination
Exceeding the Time Allowed—for each commenced second	2 secs.
(Falls and the first two disobediences are penalised automatically by the extra time taken.)	

TABLE "C"

Faults incurred when jumping an obstacle, or for knocking down a flag, are counted in seconds in proportion to the length of the course and the number of obstacles, as given below. All other penalties are the same as for Table B.

NUMBER OF JUMPS

Yds.	23	22	21	20	19	18	17	16	15	14	13	12	11	10	9	8
219												3	3	3	4	4
328										3	4	5	5	5	5	6
437								4	4	5	5	6	7	7	8	8
547					5	5	5	5	6	7	7	7	8	8		
656			5	5	5	6	6	7	7	8	9	9	10	10		
766	5	5	6	6	6	7	7	7	8	9	9	10	11	11		
875	5	6	6	6	7	7	7	8	8	9	9	10	11	12		

ELIMINATIONS

In all jumping competitions the rider is eliminated for the following occurrences:

- (a) Failure to be ready to enter the arena when called.

- (b) Jumping any obstacle in the arena before the starting signal, even if it is not included in the course.
- (c) Crossing the starting line before the starting signal is given.
- (d) Failing to cross the starting line within 60 seconds of the starting signal.
- (e) Third disobedience in the whole round.
- (f) Showing any obstacle to the horse before starting, or after a refusal.
- (g) Entering or leaving the arena dismounted without the special permission of the President of the Ground Jury.
- (h) Resistance of the horse during the round at any one time exceeding 60 seconds.
- (i) Taking more than 60 seconds to jump an obstacle (except in the case of a fall).
- (j) Jumping an obstacle without having rectified a deviation from the course.
- (k) Jumping an obstacle not forming part of the course.
- (l) Jumping an obstacle in the wrong order.
- (m) Passing the wrong side of a flag, if not rectified.
- (n) Exceeding the Time Limit.
- (o) Jumping an obstacle which has been knocked down, before it has been re-set.
- (p) Starting again after an interruption, before the signal to continue has been given.
- (q) After a disobedience or fall at a double, treble or multiple obstacle, failing to re-start jumping over the whole obstacle (except for a completely closed obstacle).
- (r) Failing to jump each fence of a double, treble, or multiple obstacle, separately.
- (s) Failing to cross the finishing line mounted, before leaving the arena.
- (t) The rider and/or horse leaving the arena, before the completion of the round.
- (u) Receiving unauthorised assistance, whether solicited or not, at the discretion of the Ground Jury.
- (v) Failing to have the required minimum weight when weighing in after completion of the round.
- (w) Entering the arena on foot after the start of the competition, at the discretion of the Ground Jury.

DEFINITIONS, GENERAL RULES AND PENALTIES

OBSTACLE KNOCKED DOWN:

1. An obstacle is considered as having been knocked down when through the fault of the horse, or rider:

JUMPING

(a) Any part, or the whole, of it is knocked down, even when the falling part is arrested in its fall by any other portion of the obstacle.

(b) When at least one of its ends is dislodged from its support.

(c) Any framework intended to maintain the solidity of the obstacle, and forming an integral part of its support falls. Touches and displacements, in whatever direction, do not count.

2. (a) When an obstacle, or part of an obstacle, is composed of several elements placed one on top of the other and in the same vertical plane, the dislodging of the top element alone is penalised.

(b) When an obstacle to be taken in one jump is composed of several elements not fixed in the same vertical plane (oxer, brook, triple bar, water jump or ditch, preceded or followed by another obstacle, etc.), the fall of one or more elements is counted only as one fault, irrespective of the number and position of the elements knock down.

(c) If an obstacle that has been knocked down does not actually fall until after the horse has left the arena, it will not be penalised.

(d) If any element of an obstacle that has been knocked down prevents the horse from jumping the next obstacle it must be removed. The time required for doing this is deducted from the total time of the round.

DISOBEDIENCE:

3. The following are considered as disobediences and are penalised as such:

Rectified deviation from the course.

Refusal.

Run-out.

Resistance.

Any form of circle or series of circles, in any part of the course for any reason, except that a horse may circle once without penalty to re-take the track after a run-out or a refusal. Approaching an obstacle sideways, or zig-zagging, or turning sharply towards it, do not constitute a disobedience, provided the horse has not passed the obstacle.

DEVIATION FROM THE COURSE:

4. There is a deviation from the course when the horse does not follow the plan for the course as shown on the diagram posted up, as when the rider:

(a) Disregards a flag to indicate the course to be followed.

(b) Does not clear the obstacles in the prescribed order.

(c) Jumps an obstacle outside the course, or misses one on the course.

5. (a) To rectify a deviation from the course the rider must resume the course from the spot where the error was committed.

(b) A deviation from the course rectified before clearing an obstacle is penalised as a disobedience.

(c) A deviation from the course not rectified, or rectified only after taking an obstacle, whether this forms part of the course or not, incurs the penalty of elimination. Officials or others in the arena are never allowed to warn the competitor of his error.

REFUSAL:

(a) A refusal consists of stopping in front of an obstacle to be jumped, whether or not the horse knocks it down or displaces it.

(b) Stopping at an obstacle without knocking it down and without reining back, followed immediately by a standing jump, is not penalised.

(c) If the halt is perceptible, or if the horse steps back even a single pace, voluntarily or not, or retakes the track, a refusal is incurred.

(d) If a horse, having knocked down an obstacle in stopping, jumps this obstacle before it has been re-erected, he is eliminated.

(e) If a horse slides through an obstacle the Ground Jury must decide whether it is to count as an obstacle knocked down or as a refusal. If they decide it was a refusal they must immediately ring the bell and the competitor must return and rejump the obstacle. Should he fail to do so and jump another obstacle he is eliminated. Should the Jury decide it was not a refusal, they will not ring the bell and the competitor must continue his round. He is then penalised as for an obstacle knocked down.

(f) The action of showing an obstacle to the horse after a refusal and before resuming the course is penalised by elimination.

RUNNING OUT:

7. It is considered as running-out and the horse must be brought back to jump the obstacle again, failing which he is eliminated, when:

(a) The horse, not being properly under control of his rider, avoids the obstacle he should have jumped.

(b) He jumps the obstacle outside the boundary flags which mark it.

RESISTANCE:

8. It is considered to be a resistance when the horse, wherever he may be, refuses to go forward (stops, runs back, turns round more or less completely, rears, etc.).

All horses are eliminated that:

(a) Resist their riders for a period of sixty consecutive seconds during the round.

(b) Take more than sixty seconds to jump an obstacle, except in the case of a fall.

(c) Have not passed the starting line sixty seconds after being given the signal to start.

JUMPING

FALLS:

9. (a) A rider is considered to have fallen when he is separated from his horse, which has not fallen, in such a way as to necessitate remounting, or vaulting, into the saddle.

(b) A horse is considered to have fallen when the shoulder and quarters have touched either the ground, or the obstacle and the ground.

10. (a) A fall is penalised wherever it takes place within the course and whatever the cause.

(b) The penalty to be imposed for a fall is set out in Table "A", "B", or "C".

(c) When the horse or rider falls in knocking down an obstacle the penalties for both occurrences are added together. The same applies to a fall following a disobedience.

UNAUTHORISED ASSISTANCE:

11. Any intervention by a third party, whether solicited or not, with the object of facilitating the task of the rider or helping his horse, is unauthorised assistance and is forbidden under penalty of elimination.

The judges have full powers to decide whether the rider will be eliminated or not.

Bringing back a runaway horse after a fall or helping the rider to re-adjust the saddlery, or to remount, is not considered as unauthorised assistance. The course must be re-taken at the exact spot where it was interrupted.

DOUBLE, TREBLE AND MULTIPLE OBSTACLES:

12. A double, treble, or multiple obstacle is one composed of two, three or more fences or parts, and with a maximum inner distance between them of 39 ft. 5 ins. (12 metres), which must be taken in two, three or more successive jumps. The distance is measured from the base of the one fence or the landing side to the base of the next fence on the take-off side.

In double, treble and multiple obstacles, each fence or part of the whole must be jumped separately, on penalty of elimination. When there is a refusal, run-out, or fall, the rider must take the whole obstacle again, or he will be eliminated. Exception is made for completely closed obstacles.

All the faults for mistakes and resistances made at each fence and during the various attempts are counted separately and added together, but should a refusal be due to a fall between two fences it will not be penalised.

BANKS, SLOPES AND RAMPS:

13. Banks, slopes, ramps and sunken roads, irrespective of whether they include any sort of fence and whatever the direction in which they should be taken, will be regarded as double, treble or multiple obstacles. Each part must be jumped separately and faults will be penalised as for these obstacles.

14. A bank or platform (*butte*) without the addition of a fence, or with only one pole, can be taken in a flying jump. This way of jumping does not incur any penalties.

OBSTACLES COMPLETELY CLOSED

15. (a) If an obstacle is completely closed (such as in-and-out, square or hexagonal) the rule for rejumping the whole obstacle does not apply.

(b) In such cases, if the horse leaves the enclosure on the wrong side, he is considered as having jumped an obstacle that is not part of the course and he is eliminated.

(c) If, on the other hand, once in the enclosure, there is a refusal or fall, the rider is obliged to leave the enclosure by jumping out of it in the correct direction. If he is unable to do so within 60 seconds or after several attempts, making in all three refusals during the round, he is eliminated. He has not the right to displace, or cause to be displaced, or to modify any of the elements of the obstacle.

TIME:

(a) Unless otherwise stated in the conditions of the Class the "Time Allowed" for the course will be announced before each event.

(b) THE "TIME LIMIT" IS TWICE THE "TIME ALLOWED".

(c) FAULTS FOR TIME:—FOR EVERY SECOND OR PART OF A SECOND EXCEEDING THE "TIME ALLOWED" † FAULT. EXCEEDING THE "TIME LIMIT". ELIMINATED.

JUMPING-OFF:

At the discretion of the Stewards, the system of jumping-off for first place, shall be either successive or decided by time.

Ties for lower awards not taking part in the jump-off will divide the prize-money.

EXCEPTIONS TO THIS RULE WILL BE CLEARLY STATED IN THE CONDITIONS OF THE EVENT CONCERNED.

GROUP A

Competition in classes in this group is open only to horses whose past performances, in the opinion of the committee, warrant their inclusion in the group.

Horses graded "A" may not compete in groups "B" and "C", but they may compete in groups "E" and "F".

JUMPING

CLASS

222. *THE "MAPLES" JUMPING CONTEST.

SPECIAL PRIZES, £80 (of which £65 is presented by MAPLES, FURNITURE AND PIANO WAREHOUSEMEN). First prize, £50; Second prize, £20; Third prize, £6; Fourth prize, £4. Entry fee, £1/10/-; R.A.S. of V. Members, £1.

For horses and galloways over 14.2 hands. To be tried over such obstacles as the Council may decide. Specified rate 382 yards per minute.

TABLE "A"

- 1 K. Bacon, BENDIGO, blk, aged.
- 2 Mrs. Ken McIver, BONANZA, blk, 8 years.
- 3 R. W. Hyem, CORONATION, ch, 10 years.
- 4 K. Bacon, KIMBERLEY, br.
- 5 Miss Bridget A. Macintyre, LOOKOUT, br, 12 years.
- 4- 6 T. J. Dwyer, OCEAN FOAM, gr, aged.
- 7 Mrs. K. Moss, OUR CHIEF, br, aged.
- 1- 8 Michael Noonan, PAGE BOY, b, aged.
- 9 W. G. Francis & Mrs. J. M. O'Keeffe, PANIC, ch, aged.
- 10 Miss Marjorie Coombs, PLEASURE, gr, 13 years.
- 11 Colin R. Kelly, POLAR BAY, b, 14 years.
- 12 T. H. Loy, PRINCE, br, 13 years.
- 13 Mr. & Mrs. Trevor King, PYMM, ch, 10 years.
- 14 M. & J. Donaldson, RANFURLIE, blk, aged.
- 2- 15 Misses Pearson & Williamson & Mr. A. F. Jacobs, RED KING, ch, aged.
- 16 John Kelly, SISTER, b, 6 years.
- 17 Miss V. Chapple & H. Wood, SOLO, br, 10 years.
- 18 N. E. Fear, SPECULATION, b, aged.
- 19 Mrs. R. Richardson & Mrs. M. L. Kelly, SPINNER, ch, aged.
- 3- 20 N. E. Fear & R. Richardson, UPRIGHT, br, aged.
- 21 Miss Marjorie Coombs, WHISPER, ch, 10 years.
- 22 T. M. Rose, ZERLINA, ch, 10 years.
- 23 H. Preston, COVER (N.Z.).
- 24 M. Preston, HORROCKS (N.Z.).
- 25 C. Mould, TREASON (N.Z.).

223. *THE "COX BROS." JUMPING CONTEST.

SPECIAL PRIZES, £80 (of which £50 is presented by COX BROS. (AUST.) LTD., DRAPERS, CLOTHIERS AND FURNISHERS, OF 128 BOURKE STREET, MELBOURNE, with branches in Victoria, Tasmania, South Australia, Western Australia and New South Wales.—First prize, £50; Second prize, £20; Third prize, £6; Fourth prize, £4. Entry fee, £1/10/-; R.A.S. of V. Members, £1.

For horses and galloways over 14.2 hands. To be tried over such obstacles as the Council may decide. Specified rate 382 yards per minute.

TABLE "A"

- 1 K. Bacon, BENDIGO, blk, aged.
- 2 Mrs. Ken McIver, BONANZA, blk, 8 years.
- 3 R. W. Hyem, CORONATION, ch, 10 years.
- 4 K. Bacon, KIMBERLEY, br.
- 5 Miss Bridget A. Macintyre, LOOKOUT, br, 12 years.
- 6 T. J. Dwyer, OCEAN FOAM, gr, aged.
- 2- 7 Mrs. K. Moss, OUR CHIEF, br, aged.
- 3- 8 Michael Noonan, PAGE BOY, b, aged.
- 9 W. G. Francis & Mrs. J. M. O'Keeffe, PANIC, ch, aged.
- 10 Miss Marjorie Coombs, PLEASURE, gr, 13 years.
- 11 Colin R. Kelly, POLAR BAY, b, 14 years.
- 12 T. H. Loy, PRINCE, br, 13 years.
- 13 Mr. & Mrs. Trevor King, PYMM, ch, 10 years.
- 14 M. & J. Donaldson, RANFURLIE, blk, aged.
- 2- 15 Misses Pearson & Williamson & Mr. A. F. Jacobs, RED KING, ch, aged.
- 16 John Kelly, SISTER, b, 6 years.
- 3- 17 Miss V. Chapple & H. Wood, SOLO, br, 10 years.
- 18 N. E. Fear, SPECULATION, b, aged.
- 19 Mrs. R. Richardson & Mrs. M. L. Kelly, SPINNER, ch, aged.
- 1- 20 N. E. Fear & R. Richardson, UPRIGHT, br, aged.
- 3- 21 Miss Marjorie Coombs, WHISPER, ch, 10 years.
- 22 T. M. Rose, ZERLINA, ch, 10 years.
- 23 H. Preston, COVER (N.Z.).
- 24 M. Preston, HORROCKS (N.Z.).
- 25 C. Mould, TREASON (N.Z.).

CLASS

224. *THE "CARLTON & UNITED BREWERIES" JUMPING CONTEST.

SPECIAL PRIZES, £80 (of which £65 is presented by THE CARLTON & UNITED BREWERIES LTD., 16 BOUVERIE ST., CARLTON).—First prize, £50; Second prize, £20; Third prize, £6; Fourth prize, £4. Entry fee, £1/10/-; R.A.S. of V. Members, £1.

For horses and galloways over 14.2 hands. To be tried over such obstacles as the Council may decide. Specified rate, 382 yards per minute.

TABLE "A"

- 1 K. Bacon, BENDIGO, blk, aged.
- 2 Mrs. Ken McIver, BONANZA, blk, 8 years.
- 3 R. W. Hyem, CORONATION, ch, 10 years.
- 3- 4 K. Bacon, KIMBERLEY, br.
- 5 Miss Bridget A. Macintyre, LOOKOUT, br, 12 years.
- 6 T. J. Dwyer, OCEAN FOAM, gr, aged.

JUMPING

- 7 Mrs. K. Moss, OUR CHIEF, br, aged.
 8 Michael Noonan, PAGE BOY, b, aged.
 9 W. G. Francis & Mrs. J. M. O'Keeffe, PANIC, ch, aged.
 10 Miss Marjorie Coombs, PLEASURE, gr, 13 years.
 11 Colin R. Kelly, POLAR BAY, b, 14 years.
 12 T. H. Loy, PRINCE, br, 13 years.
 13 Mr. & Mrs. Trevor King, PYMM, ch, 10 years.
 14 M. & J. Donaldson, RANFURLIE, blk, aged.
 4-15 Misses Pearson & Williamson & Mr. A. F. Jacobs, RED KING, ch, aged.
 1-16 John Kelly, SISTER, b, 6 years.
 17 Miss V. Chapple & H. Wood, SOLO, br, 10 years.
 18 N. E. Fear, SPECULATION, b, aged.
 19 Mrs. R. Richardson & Mrs. M. L. Kelly, SPINNER, ch, aged.
 2-20 N. E. Fear & R. Richardson, UPRIGHT, br, aged.
 21 Miss Marjorie Coombs, WHISPER, ch, 10 years.
 22 T. M. Rose, ZERLINA, ch, 10 years.
 23 H. Preston, COVER (N.Z.).
 24 M. Preston, HORROCKS (N.Z.).
 25 C. Mould, TREASON (N.Z.).

CLASS

225. *THE "B.F.E." JUMPING CONTEST.
(Restricted)

SPECIAL PRIZES, £65 (presented by BRITISH FARM EQUIPMENT PTY. LTD., 568-576 ELIZABETH STREET, MELBOURNE. Phone FJ 0221).—First prize, £40; Second prize, £15; Third prize, £6; Fourth prize, £4. Entry fee, £1/10/-; R.A.S. of V. Members, £1.

For horses and galloways over 14.2 hands which have not won a Group "A" Jumping Contest at the current Show (puissance events excepted). To be tried over such obstacles as the Council may decide. Specified rate, 382 yards per minute.

TABLE "A"

- 1 K. Bacon, BENDIGO, blk, aged.
 2 Mrs. Ken McIver, BONANZA, blk, 8 years.
 3 R. W. Hyem, CORONATION, ch, 10 years.
 4 K. Bacon, KIMBERLEY, br.
 =3-5 Miss Bridget A. Macintyre, LOOKOUT, br, 12 years.
 6 T. J. Dwyer, OCEAN FOAM, gr, aged.
 7 Mrs. K. Moss, OUR CHIEF, br, aged.
 8 Michael Noonan, PAGE BOY, b, aged.
 9 W. G. Francis & Mrs. J. M. O'Keeffe, PANIC, ch, aged.
 1-10 Miss Marjorie Coombs, PLEASURE, gr, 13 years.
 11 Colin R. Kelly, POLAR BAY, b, 14 years.
 12 T. H. Loy, PRINCE, br, 13 years.
 13 Mr. & Mrs. Trevor King, PYMM, ch, 10 years.
 14 M. & J. Donaldson, RANFURLIE, blk, aged.
 15 Misses Pearson & Williamson & Mr. A. F. Jacobs, RED KING, ch, aged.
 16 John Kelly, SISTER, b, 6 years.
 17 Miss V. Chapple & H. Wood, SOLO, br, 10 years.
 18 N. E. Fear, SPECULATION, b, aged.
 2-19 Mrs. R. Richardson & Mrs. M. L. Kelly, SPINNER, ch, aged.

- 20 N. E. Fear & R. Richardson, UPRIGHT, br, aged.
 21 Miss Marjorie Coombs, WHISPER, ch, 10 years.
 =3-22 T. M. Rose, ZERLINA, ch, 10 years.
 23 H. Preston, COVER (N.Z.).
 24 M. Preston, HORROCKS (N.Z.).
 25 C. Mould, TREASON (N.Z.).

CLASS

226. *"THE AGE" PUISSANCE JUMPING CONTEST.

SPECIAL PRIZES, £80 (of which £65 is presented by DAVID SYME & CO. LTD., 233 COLLINS STREET, MELBOURNE.—First prize, £50; Second prize, £20; Third prize, £6; Fourth prize, £4. Entry fees, £1/10/-; R.A.S. of V. Members, £1.

For horses and galloways over 14.2 hands.

Conditions.

To be tried over such course as the Council may decide. Contestants who jump the course without faults will be required to jump off over a reduced number of enlarged obstacles. Contestants who are still without faults will jump off over two or three enlarged obstacles, AND WILL CONTINUE TO JUMP OFF, OVER TWO PROGRESSIVELY ENLARGED OBSTACLES, UNTIL A DECISION IS REACHED. The speed will be 328 yards per minute.

TABLE "A"

- 1 K. Bacon, BENDIGO, blk, aged.
 2 Mrs. Ken McIver, BONANZA, blk, 8 years.
 3 R. W. Hyem, CORONATION, ch, 10 years.
 4 K. Bacon, KIMBERLEY, br.
 5 Miss Bridget A. Macintyre, LOOKOUT, br, 12 years.
 6 T. J. Dwyer, OCEAN FOAM, gr, aged.
 =2-7 Mrs. K. Moss, OUR CHIEF, br, aged.
 8 Michael Noonan, PAGE BOY, b, aged.
 9 W. G. Francis & Mrs. J. M. O'Keeffe, PANIC, ch, aged.
 10 Miss Marjorie Coombs, PLEASURE, gr, 13 years.
 11 Colin R. Kelly, POLAR BAY, b, 14 years.
 =2-12 T. H. Loy, PRINCE, br, 13 years.
 13 Mr. & Mrs. Trevor King, PYMM, ch, 10 years.
 1-14 M. & J. Donaldson, RANFURLIE, blk, aged.
 15 Misses Pearson & Williamson & Mr. A. F. Jacobs, RED KING, ch, aged.
 16 John Kelly, SISTER, b, 6 years.
 17 Miss V. Chapple & H. Wood, SOLO, br, 10 years.
 18 N. E. Fear, SPECULATION, b, aged.
 19 Mrs. R. Richardson & Mrs. M. L. Kelly, SPINNER, ch, aged.
 =2-20 N. E. Fear & R. Richardson, UPRIGHT, br, aged.
 21 Miss Marjorie Coombs, WHISPER, ch, 10 years.
 22 T. M. Rose, ZERLINA, ch, 10 years.
 23 H. Preston, COVER (N.Z.).
 24 M. Preston, HORROCKS (N.Z.).
 25 C. Mould, TREASON (N.Z.).

JUMPING

GROUP B

Competition in classes in this group is open only to horses whose past performances, in the opinion of the Committee, indicate that they are not up to the standard of group "A".

Horses graded "B" may not compete in groups "A" and "C", but they may compete in groups "E" and "F".

CLASS

227. *THE "ORIENTAL HOTEL" JUMPING CONTEST.

SPECIAL PRIZES, £65 (of which £35 is presented by THE ORIENTAL HOTEL, 41 COLLINS STREET, MELBOURNE).—First prize, £40; Second prize, £15; Third prize, £6; Fourth prize, £4. Entry fee, £1/10/-; R.A.S. of V. Members, £1.

For horses and galloways over 14.2 hands. To be tried over such obstacles as the Council may decide. Specified rate 382 yards per minute.

TABLE "A"

- 28 Mrs. Gwen Moore, ALBERTA, b, aged.
- 29 Colin R. Kelly, ALFRED P. DOOLITTLE, b, 6 years.
- 2-30 P. Cayley, BENCUBBIN, b, 13 years.
- 31 D. E. Faulkner, BLUEY, gr, aged.
- 32 A. E. Winton, BRAHMIN, ch, 7 years.
- 33 N. E. Fear, BRANDY, ch, aged.
- 34 W. A. McCarroll, BRONZE LADY, pal, 8 years.
- 35 John Kelly, BROTHER, b, 7 years.
- 4-36 Mrs. E. R. McCann & Mrs. J. Eadon, CAROUSEL, ch, aged.
- 37 K. Bacon, CASBEN, ch, 6 years.
- 38 Malcolm Rose, CHEYENNE, gr, 8 years.
- 39 Mrs. M. L. Kelly, CHINDIT, gr, aged.
- 40 1st Constable G. W. Marchmont, DESERT BLAZE, ch, 5 years.
- 41 M. & J. Donaldson, DING DONG, skew, 5 years.
- 42 John Nott, GINGER MEGGS, ch, 8 years.
- 1-43 John Kelly, GLENARVON, br, 7 years.
- 44 J. Patten, GREY DANCER, gr, 7 years.
- 45 P. Bergin, KERRY, b, aged.
- 46 D. M. Boyle, LEAL, cr, aged.
- 47 Frank A. Curcio, Jnr., MAIN SAILS, cr.
- 48 P. Bergin, MOOMBA LADY, gr, aged.
- 49 S.A. Police Department, QUARTER, gr, 16 years.
- 50 S.A. Police Department, REGIMENT, gr, 16 years.
- 51 J. & L. Slavin, ROBIN ADAIR, b, 6 years.
- 52 M. & J. Donaldson & I. Pearse, SPIN, br, aged.
- 53 A. E. Winton, STUDENT PRINCE, ch, 7 years.
- 3-54 K. Bacon, SUNNY, ch, 7 years.
- 55 Colin R. Kelly, SUNRISE, b, 9 years.
- 56 H. & K. Poletta, TENACITY, gr, aged.
- 57 Mrs. Norma McDonald, TRAVELLER, b, 9 years.
- 58 L. Foster, VOYAGER, b, 7 years.
- 59 R. A. Porter, WEE ROBBIE, b, 8 years.

CLASS

228. *THE "GENERAL MOTORS-HOLDENS" JUMPING CONTEST.

SPECIAL PRIZES, £65 (of which £50 is presented by GENERAL MOTORS-HOLDENS LTD., FISHERMAN'S BEND, PORT MELBOURNE, S.C.7).—First prize, £40; Second prize, £15; Third prize, £6; Fourth prize, £4. Entry fee, £1/10/-; R.A.S. of V. Members, £1.

For horses and galloways over 14.2 hands. To be tried over such obstacles as the Council may decide.

Specified rate, 382 yards per minute.

TABLE "A"

- 28 Mrs. Gwen Moore, ALBERTA, b, aged.
- 29 Colin R. Kelly, ALFRED P. DOOLITTLE, b, 6 years.
- 30 P. Cayley, BENCUBBIN, b, 13 years.
- 31 D. E. Faulkner, BLUEY, gr, aged.
- 32 A. E. Winton, BRAHMIN, ch, 7 years.
- 33 N. E. Fear, BRANDY, ch, aged.
- 34 W. A. McCarroll, BRONZE LADY, pal, 8 years.
- 35 John Kelly, BROTHER, b, 7 years.
- 36 Mrs. E. R. McCann & Mrs. J. Eadon, CAROUSEL, ch, aged.
- 37 K. Bacon, CASBEN, ch, 6 years.
- 38 Malcolm Rose, CHEYENNE, gr, 8 years.
- 39 Mrs. M. L. Kelly, CHINDIT, gr, aged.
- 40 1st Constable G. W. Marchmont, DESERT BLAZE, ch, 5 years.
- 41 M. & J. Donaldson, DING DONG, skew, 5 years.
- 42 John Nott, GINGER MEGGS, ch, 8 years.
- 4-43 John Kelly, GLENARVON, br, 7 years.
- 44 J. Patten, GREY DANCER, gr, 7 years.
- 45 P. Bergin, KERRY, b, aged.
- 46 D. M. Boyle, LEAL, cr, aged.
- 47 Frank A. Curcio, Jnr., MAIN SAILS, cr.
- 48 P. Bergin, MOOMBA LADY, gr, aged.
- 3-49 S.A. Police Department, QUARTER, gr, 16 years.
- 50 S.A. Police Department, REGIMENT, gr, 16 years.
- 51 J. & L. Slavin, ROBIN ADAIR, b, 6 years.
- 52 M. & J. Donaldson & I. Pearse, SPIN, br, aged.
- 53 A. E. Winton, STUDENT PRINCE, ch, 7 years.
- 54 K. Bacon, SUNNY, ch, 7 years.
- 55 Colin R. Kelly, SUNRISE, b, 9 years.
- 56 H. & K. Poletta, TENACITY, gr, aged.
- 57 Mrs. Norma McDonald, TRAVELLER, b, 9 years.
- 58 L. Foster, VOYAGER, b, 7 years.
- 59 R. A. Porter, WEE ROBBIE, b, 8 years.

229. *THE "K. G. LUKE GROUP INDUSTRIES" JUMPING CONTEST.

(Restricted)

SPECIAL PRIZES, £50 (presented by K. G. LUKE GROUP INDUSTRIES, 30 QUEENS PARADE, NORTH FITZROY). First prize, £30; Second prize, £12; Third prize, £5; Fourth prize, £3. Entry fee, £1/10/-; R.A.S. of V. Members, £1.

For horses and galloways over 14.2 hands which have not won a Group B Jumping Contest at the current Show (puissance events excepted). To be tried over such obstacles as the Council may decide.

TABLE "A"

JUMPING

- 3-28 Mrs. Gwen Moore, ALBERTA, b, aged.
 4-29 Colin R. Kelly, ALFRED P. DOOLITTLE, b, 6 years.
 1-30 P. Cayley, BENCUBBIN, b, 13 years.
 31 D. E. Faulkner, BLUEY, gr, aged.
 32 A. E. Winton, BRAHMIN, ch, 7 years.
 33 N. E. Fear, BRANDY, ch, aged.
 34 W. A. McCarroll, BRONZE LADY, pal, 8 years.
 2-35 John Kelly, BROTHER, b, 7 years.
 2-36 Mrs. E. R. McCann & Mrs. J. Eadon, CAROUSEL, ch, aged.
 37 K. Bacon, CASBEN, ch, 6 years.
 38 Malcolm Rose, CHEYENNE, gr, 8 years.
 39 Mrs. M. L. Kelly, CHINDIT, gr, aged.
 40 1st Constable G. W. Marchmont, DESERT BLAZE, ch, 5 years.
 41 M. & J. Donaldson, DING DONG, skew, 5 years.
 42 John Nott, GINGER MEGGS, ch, 8 years.
 43 John Kelly, GLENARVON, br, 7 years.
 44 J. Patten, GREY DANCER, gr, 7 years.
 45 P. Bergin, KERRY, b, aged.
 46 D. M. Boyle, LEAL, cr, aged.
 47 Frank A. Curcio, Jnr., MAIN SAILS, cr.
 48 P. Bergin, MOOMBA LADY, gr, aged.
 49 S.A. Police Department, QUARTER, gr, 16 years.
 50 S.A. Police Department, REGIMENT, gr, 16 years.
 51 J. & L. Slavin, ROBIN ADAIR, b, 6 years.
 52 M. & J. Donaldson & I. Pearse, SPIN, br, aged.
 53 A. E. Winton, STUDENT PRINCE, ch, 7 years.
 54 K. Bacon, SUNNY, ch, 7 years.
 55 Colin R. Kelly, SUNRISE, b, 9 years.
 56 H. & K. Foletta, TENACITY, gr, aged.
 57 Mrs. Norma McDonald, TRAVELLER, b, 9 years.
 58 L. Foster, VOYAGER, b, 7 years.
 59 R. A. Porter, WEE ROBBIE, b, 8 years.

CLASS

230. *THE "NATIONAL BANK" PUISSANCE JUMPING CONTEST.

SPECIAL PRIZES, £65 (presented by THE NATIONAL BANK OF AUSTRALASIA LTD., 271 COLLINS STREET, MELBOURNE).—First prize, £40; Second prize, £15; Third prize, £6; Fourth prize, £4. Entry fee, £1/10/-; R.A.S. of V. Members, £1.

For horses and galloways over 14.2 hands.

CONDITIONS

To be tried over such course as the Council may decide. Contestants who jump the course without faults will be required to jump off over a reduced number of enlarged obstacles. Contestants who are still without faults will jump off over two or three enlarged obstacles, AND WILL CONTINUE TO JUMP OFF, OVER TWO

PROGRESSIVELY ENLARGED OBSTACLES UNTIL A DECISION IS REACHED. The speed will be 328 yards per minute.

TABLE "A"

- 28 Mrs. Gwen Moore, ALBERTA, b, aged.
 4-29 Colin R. Kelly, ALFRED P. DOOLITTLE, b, 6 years.
 30 P. Cayley, BENCUBBIN, b, 13 years.
 31 D. E. Faulkner, BLUEY, gr, aged.
 32 A. E. Winton, BRAHMIN, ch, 7 years.
 33 N. E. Fear, BRANDY, ch, aged.
 35 John Kelly, BROTHER, b, 7 years.
 36 Mrs. E. R. McCann & Mrs. J. Eadon, CAROUSEL, ch, aged.
 37 K. Bacon, CASBEN, ch, 6 years.
 38 Malcolm Rose, CHEYENNE, gr, 8 years.
 39 Mrs. M. L. Kelly, CHINDIT, gr, aged.
 40 1st Constable G. W. Marchmont, DESERT BLAZE, ch, 5 years.
 41 M. & J. Donaldson, DING DONG, skew, 5 years.
 42 John Nott, GINGER MEGGS, ch, 8 years.
 43 John Kelly, GLENARVON, br, 7 years.
 44 J. Patten, GREY DANCER, gr, 7 years.
 45 P. Bergin, KERRY, b, aged.
 46 D. M. Boyle, LEAL, cr, aged.
 47 Frank A. Curcio, Jnr., MAIN SAILS, cr.
 48 P. Bergin, MOOMBA LADY, gr, aged.
 -2-49 S.A. Police Department, QUARTER, gr, 16 years.
 50 S.A. Police Department, REGIMENT, gr, 16 years.
 51 J. & L. Slavin, ROBIN ADAIR, b, 6 years.
 52 M. & J. Donaldson & I. Pearse, SPIN, br, aged.
 53 A. E. Winton, STUDENT PRINCE, ch, 7 years.
 1-54 K. Bacon, SUNNY, ch, 7 years.
 55 Colin R. Kelly, SUNRISE, b, 9 years.
 -2-56 H. & K. Foletta, TENACITY, gr, aged.
 57 Mrs. Norma McDonald, TRAVELLER, b, 9 years.
 58 L. Foster, VOYAGER, b, 7 years.
 59 R. A. Porter, WEE ROBBIE, b, 8 years.

GROUP C

Competition in classes in this group is open only to ponies or galloways, not over 14 hands 2 inches, whose past performances, in the opinion of the committee, warrant their inclusion in the group.

Riders must be 12 years of age and under 17 years of age on the first day of the Show. Ponies or galloways graded "C" may not compete in groups "A", "B" and "E", but they may compete in group "F".

CLASS

231. *THE "DEFENDER GROUP" JUMPING CONTEST.

SPECIAL PRIZES, £10 (presented by DEFENDER CO., MANUFACTURERS OF SLUG AND SNAIL KILLER, 398 PACIFIC HIGHWAY, LANE COVE, SYDNEY, N.S.W.). First prize, £25;

JUMPING

Second prize, £10; Third prize, £5. For ponies or galloways not exceeding 14 hands 2 inches. (Measurer's certificate to be produced to steward before commencement.) Entry fee, £1/10/-; R.A.S. of V. Members, £1.

Riders must be 12 years of age and under 17 years of age on the first day of the Show.

To be tried over such obstacles as the Council may decide. Specified rate 382 yards per minute.

TABLE "A"

- 60 K. Bacon, BOBBY BRUCE, b.
- 61 K. Bacon, BOBS, gr.
- 62 W. & R. Patten, BUSTER, b, 6 years.
- 63 Peter Jones, CHEEKY, br, 5 years.
- 64 M. R. Power, CRACKERS, pie, 6 years.
- 65 Miss Sheryl Gardner, DIAMOND, gr, 9 years.
- 66 John Daffy, FIREFLY, skew, aged.
- 67 J. H. Daly, GARRY LYNN, cr, aged.
- 68 Mrs. J. A. Grant, GIRRAHWEEN FOGGY DEW, gr, 8 years.
- 69 Rupert Richardson, GREY KIT, gr, aged.
- 70 M. Jones, JEZEBEL, gr, aged.
- 71 John Anderson, KEN, ch, 8 years.
- 72 Miss Margaret Milward, KON TIKI, b.
- 73 M. & J. Donaldson, MELODY, blk, aged.
- 74 Miss Joan Richardson, NICKY, b, aged.
- 75 Miss Lynette Lewis, PASSEPARTOUT, blk, 5 years.
- 76 Miss Olive Elliott, PETER PAN, ch, 5 years.
- 77 John Ford, PLAYBOY, b, 9 years.
- 78 John Baillie, RAINBOW, br, 6 years.
- 79 Kiddlewick School of Equitation, RIVERMEADE SCOTCH LASS, b, 14 years.
- 80 Rupert Richardson, SHADOW, wh, aged.
- 81 Bill McMahon, SILVER STAR, gr, 7 years.
- 82 W. G. Francis & Mrs. J. M. O'Keeffe, SKYLINE, skew, 9 years.
- 83 R. W. Hyem, STORMY, ch, 11 years.
- 84 N. & J. Williamson, SUNGLO, cr, aged.
- 85 H. & K. Foletta, TANIA, gr, aged.
- 86 G. T. Hunt, TOWN TALK, ch, 7 years.
- 87 John Daffy, YEHUDI, pie, aged.
- 88 S. Preston, ARHMID (N.Z.).

CLASS

232. *THE "DENCRAFT" JUMPING CONTEST.

SPECIAL PRIZES, £40 (presented by DENNISTON AND CO. PTY. LTD., 95 FLINDERS LANE, MELBOURNE, MANUFACTURERS OF THE FAMOUS "DENCRAFT" CLOTHING).—First prize, £25; Second prize, £10; Third prize, £5. Entry fee, £1/10/-; R.A.S. of V. Members, £1.

For ponies and galloways not over 14.2 hands. (Measurer's certificate to be produced to the steward before commencement.)

Riders must be 12 years of age and under 17 years of age on the first day of the Show.

To be tried over such obstacles as the council may decide. Specified rate 382 yards per minute.

TABLE "A"

- 60 K. Bacon, BOBBY BRUCE, b.
- 61 K. Bacon, BOBS, gr.
- 62 W. & R. Patten, BUSTER, b, 6 years.
- 63 Peter Jones, CHEEKY, br, 5 years.
- 64 M. R. Power, CRACKERS, pie, 6 years.
- 65 Miss Sheryl Gardner, DIAMOND, gr, 9 years.
- 66 John Daffy, FIREFLY, skew, aged.
- 67 J. H. Daly, GARRY LYNN, cr, aged.
- 68 Mrs. J. A. Grant, GIRRAHWEEN FOGGY DEW, gr, 8 years.
- 69 Rupert Richardson, GREY KIT, gr, aged.
- 70 M. Jones, JEZEBEL, gr, aged.
- 71 John Anderson, KEN, ch, 8 years.
- 72 Miss Margaret Milward, KON TIKI, b.
- 73 M. & J. Donaldson, MELODY, blk, aged.
- 74 Miss Joan Richardson, NICKY, b, aged.
- 75 Miss Lynette Lewis, PASSEPARTOUT, blk, 5 years.
- 76 Miss Olive Elliott, PETER PAN, ch, 5 years.
- 77 John Ford, PLAYBOY, b, 9 years.
- 78 John Baillie, RAINBOW, br, 6 years.
- 79 Kiddlewick School of Equitation, RIVERMEADE SCOTCH LASS, b, 14 years.
- 80 Rupert Richardson, SHADOW, wh, aged.
- 81 Bill McMahon, SILVER STAR, gr, 7 years.
- 82 W. G. Francis & Mrs. J. M. O'Keeffe, SKYLINE, skew, 9 years.
- 83 R. W. Hyem, STORMY, ch, 11 years.
- 84 N. & J. Williamson, SUNGLO, cr, aged.
- 85 H. & K. Foletta, TANIA, gr, aged.
- 86 G. T. Hunt, TOWN TALK, ch, 7 years.
- 87 John Daffy, YEHUDI, pie, aged.
- 88 S. Preston, ARHMID (N.Z.).

CLASS

233. *THE "ALEX. MORRISON" JUMPING CONTEST.

SPECIAL PRIZES £40 (presented by ALEX MORRISON, HARNESSMAKER AND SADDLER, 420 BOURKE STREET, MELBOURNE). First prize, £25; Second prize, £10; Third prize, £5. Entry fee, £1/10/-; R.A.S. of V. Members, £1. For ponies and galloways not over 14.2 hands. (Measurer's certificate to be produced to the steward before commencement.)

Riders must be 12 years of age and under 17 years of age on the first day of the Show.

To be tried over such obstacles as the Council may decide.

Specified rate, 382 yards per minute.

TABLE "A"

- 60 K. Bacon, BOBBY BRUCE, b.
- 61 K. Bacon, BOBS, gr.
- 62 W. & R. Patten, BUSTER, b, 6 years.
- 63 Peter Jones, CHEEKY, br, 5 years.
- 64 M. R. Power, CRACKERS, pie, 6 years.
- 65 Miss Sheryl Gardner, DIAMOND, gr, 9 years.
- 66 John Daffy, FIREFLY, skew, aged.
- 67 J. H. Daly, GARRY LYNN, cr, aged.
- 68 Mrs. J. A. Grant, GIRRAHWEEN FOGGY DEW, gr, 8 years.
- 69 Rupert Richardson, GREY KIT, gr, aged.
- 70 M. Jones, JEZEBEL, gr, aged.
- 71 John Anderson, KEN, ch, 8 years.
- 72 Miss Margaret Milward, KON TIKI, b.
- 73 M. & J. Donaldson, MELODY, blk, aged.
- 74 Miss Joan Richardson, NICKY, b, aged.
- 75 Miss Lynette Lewis, PASSEPARTOUT, blk, 5 years.
- 76 Miss Olive Elliott, PETER PAN, ch, 5 years.
- 77 John Ford, PLAYBOY, b, 9 years.
- 78 John Baillie, RAINBOW, br, 6 years.
- 79 Kiddlewick School of Equitation, RIVERMEADE SCOTCH LASS, b, 14 years.

JUMPING

- 80 Rupert Richardson, SHADOW, wh, aged.
- 81 Bill McMahon, SILVER STAR, gr, 7 years.
- 82 W. G. Francis & Mrs. J. M. O'Keeffe, SKY-LINE, skew, 9 years.
- 83 R. W. Hyem, STORMY, ch, 11 years.
- 84 N. & J. Williamson, SUNGLO, cr, aged.
- 85 H. & K. Foletta, TANIA, gr, aged.
- 86 G. T. Hunt, TOWN TALK, ch, 7 years.
- 87 John Daffy, YEHUDI, pie, aged.
- 88 S. Preston, ARHMID (N.Z.).

GROUP D

CLASSES NOT NOW PROVIDED.

GROUP E

Competition in the classes in this group is open only to horses which have qualified in accordance with the undermentioned conditions.

Horses in this group may also compete in groups "A" or "B", in accordance with their gradings and in group "F".

A Special Prize of £20 shall be awarded to the Most Successful Hunt Club on the basis of 5 points for 1st, 4 for 2nd, 3 for 3rd and 2 for 4th, in Classes 234, 235 and 236.

CONDITIONS FOR QUALIFICATION OF HORSES AND RIDERS

1. The Master or Acting Master or Deputy Master for the day of any recognised Hunt Club shall be the only person entitled to issue certificate of qualification for horses. Certificates shall be issued only in respect to hunts advertised or announced in the public press prior to time of meets. The certificate must be produced for inspection by the Steward before the competitor will be permitted to start.

2. To claim qualification, a horse must be the bona fide property of a fully paid up member of a recognised Hunt Club, and must be ridden by only those qualified to ride under the rules of Victorian Associated Hunt Clubs, except in the teams event, in which paid servants of the Hunt Club may ride. (Riders may ride for one club only.)

3. The recognised Hunt Clubs shall consist of the following, viz.—Melbourne, Findon, Oaklands and Yarra Glen and Lilydale with power to include any duly constituted Hunt Club.

METHOD OF ENTRY IN CLASSES 235 AND 236.

The nominations of horses for competition in Classes 235 and 236 shall be made by the Masters of the Hunt Clubs.

Entries lodged by individual members will not be accepted.

The nominations should be forwarded by the Master to the Secretary, Royal Agricultural Society of Victoria, Show Grounds, Ascot Vale, W.2, by 3rd September, 1960.

A maximum of eight horses may be nominated by the Master of each Club.

CLASS

234. *THE "FOYS" HUNT CLUB TEAMS JUMPING CONTEST.

SPECIAL PRIZES, £50 (presented by FOY & GIBSON (STORES) PTY. LIMITED, CITY STORE, BOURKE STREET, AND AT COLLINGWOOD AND PRAHRAN).—First prize, £30; Second prize, £12; Third prize, £5; Fourth prize, £3. For teams of three horses which have hunted six times during the 1960 season over such obstacles as the Council may decide. One horse to complete a circuit of the course, then to be joined by another and complete a circuit in pairs, and all three horses to jump abreast for the third and final circuit. Team to compete in the livery of the Hunt Club represented and general appearance and turnout will be considered. Entries in this Class will be received only from recognised Hunt Clubs and are restricted to not more than THREE teams per Club.

Judging will be on points which will be allotted on the following basis:—

	Points
Costume and appointments	25
Horses (similarity of type, conformation and general excellence of team	25
Performance over fences	50
TOTAL	100

IT'S ALWAYS CHEAPER

JUMP

All teams must parade prior to the event under the direction of the Arena Officials. Entry fee, £1 per team.

Conditions for qualifications of horses and riders are printed on the preceding page.

- 102 Findon Harriers Hunt Club, No. 1 Team.
- 103 Findon Harriers Hunt Club, No. 2 Team.
- 104 Findon Harriers Hunt Club, No. 3 Team.
- 105 Melbourne Hunt, No. 1 Team.
- 106 Melbourne Hunt, No. 2 Team.
- 107 Melbourne Hunt, No. 3 Team.
- 108 Oaklands Hunt Club, No. 1 Team.
- 2-109 Oaklands Hunt Club, No. 2 Team.
- 4-110 Oaklands Hunt Club, No. 3 Team.
- 1-111 Yarra Glen & Lilydale Hunt Club, No. 1 Team.
- 112 Yarra Glen & Lilydale Hunt Club, No. 2 Team.
- 3-113 Yarra Glen & Lilydale Hunt Club, No. 3 Team.

CLASS

235. *THE "CHARLES ROUCH" QUALIFIED HUNTERS' PLATE.

SPECIAL PRIZES, £50 (presented by CHARLES ROUCH PTY. LTD., PEEL STREET, WEST MELBOURNE).—First prize, £25; Second prize, £15; Third prize, £10. Best

of jumping at hunting pace. To be entered by only those qualified to ride under the rules of Victorian Associated Hunt Clubs. Obstacles to be approved by the Rules Committee during the 1960 season. Type and Conformation to be taken into consideration. Entry fee, £1/10/-; R.A.S. of V. Members, £1.

N.B.—Entries in this Class will be accepted only from Masters of Associated Hunt Club.

(See Condition Page 1—88.)

236. *THE "SCOTT'S HOTEL" QUALIFIED HUNTERS' PLATE.

- 114 Miss G. Adams, JASPER, ch, 10 years.
- 115 W. H. Barrow, SHOEMAKER, cr, 6 years.
- 116 K. Batten, MOGOMBA, br, aged.
- 117 Mr. & Mrs. Vance Batten, ROYAL BLUE, gr, aged.
- 46 D. Boyle, LEAL, cr, aged.
- 119 Miss J. Branigan, FINLARIG, b, 8 years.
- 120 Miss S. Campigli, SOUTH WIND, ch, aged.
- 31 D. Faulkner, BLUEY, gr, aged.
- 18 N. E. Fear, SPECULATION, b, aged.
- 121 J. Ford, KINLOCH, b, 7 years.

- 124 Miss Thelma Harris, BLUE MIST, gr, 11 years.
- 125 Miss T. Harris, GOTHIE, b, 7 years.
- 126 F. J. Lithgow, STARLIGHT, b, aged.
- 127 T. P. Lloyd, BLAMEY, b, aged.
- 128 Miss Meredith McArthur, LIMELIGHT, br, aged.
- 129 A. McClements, KING, b, aged.
- 3-40 G. W. Marchmont, DESERT BLAZE, ch, 5 years.
- 130 Mr. O. Matthews, LOFTY LOON, ch, aged.
- 131 Miss M. Milward, GLENFERRIE, gr, 6 years.
- 42 John Nott, GINGER MEGGS, ch, 8 years.
- 132 J. Patten, RONALD, blk, aged.
- 133 Miss J. Raymond, HOME JAMES, br, 9 years.
- 38 M. Rose, CHEYENNE, gr, 6 years.
- 2-39 H. E. Rundle, CHINDIT, gr, aged.
- =3-134 Mrs. F. A. Selman, BROWNLOCK, br, aged.
- 135 Alan Shine, DUMBO.
- 136 Alan Shine, PAMBO.
- 1-137 Miss P. Southby, HARKAWAY, br, 7 years.
- 138 Mrs. E. Tipping, SHENDA, cr, aged.
- 53 P. Winton, STUDENT PRINCE, ch, 6 years.
- 140 Mr. & Mrs. A. Yann, AIRMOON, br, aged.

AND SPECIAL EVENTS

Horses, galloways or ponies (excepting those entered in Class 247) entered in this section must also have been entered in groups "A", "B", "C" or "E".

CLASS

237. *THE "DEMCO MACHINERY" SIX BARS JUMPING CONTEST.

(Group A horses only)

SPECIAL PRIZES, £65 (presented by DEMCO MACHINERY CO. PTY. LTD., 355 WILLIAM STREET, MELBOURNE, Victorian Distributors of Hanomag Tractors).—First prize, £40; Second prize, £15; Third prize, £6; Fourth prize, £4. Entry fee, £1/10/-; R.A.S. of V. Members, £1.

CONDITIONS

Six identical obstacles are placed in a straight line with a distance of about 12 yards between each of them.

The obstacles are of identical construction and consist of bars of the same type.

The bars may be at the same height of 4 ft. or at progressive heights, e.g., 3 ft. 8 in., 4 ft., 4 ft. 4 in., 4 ft. 8 in., 5 ft., 5 ft. 4 in. If the competitor knocks down any of the bars, he should not stop, but should continue the course.

Only those without faults in the first round are entitled to take part in subsequent rounds, or if there are no clear rounds, those with an equal number of faults.

The height of the six bars must be increased for the second and subsequent rounds.

JUMPING

All teams must parade prior to the event under the direction of the Arena Officials. Entry fee, £1 per team.

Conditions for qualifications of horses and riders are printed on the preceding page.

- 102 Findon Harriers Hunt Club, No. 1 Team.
- 103 Findon Harriers Hunt Club, No. 2 Team.
- 104 Findon Harriers Hunt Club, No. 3 Team.
- 105 Melbourne Hunt, No. 1 Team.
- 106 Melbourne Hunt, No. 2 Team.
- 107 Melbourne Hunt, No. 3 Team.
- 108 Oaklands Hunt Club, No. 1 Team.
- 2-109 Oaklands Hunt Club, No. 2 Team.
- 4-110 Oaklands Hunt Club, No. 3 Team.
- 1-111 Yarra Glen & Lilydale Hunt Club, No. 1 Team.
- 112 Yarra Glen & Lilydale Hunt Club, No. 2 Team.
- 113 Yarra Glen & Lilydale Hunt Club, No. 3 Team.

effect from a Hunt Club recognised by the Victorian Associated Hunt Clubs to be produced before starting.) Entry fee, £1/10/-; R.A.S. of V. Members, £1.

N.B.—Entries in this Class will be accepted only from Masters of Associated Hunt Clubs.

(See Condition Page 1—88.)

A Special Prize of £20 shall be awarded to the Most Successful Hunt Club, on the basis of 5 points for 1st, 4 points for 2nd, 3 points for 3rd, and 2 points for 4th, in Classes 234, 235 and 236.

GROUP F TEAMS, SECTION FOURS AND SPECIAL EVENTS

Horses, galloways or ponies (excepting those entered in Class 247) entered in this section must also have been entered in groups "A", "B", "C" or "E".

CLASS

237. *THE "DEMCO MACHINERY" SIX BARS JUMPING CONTEST.

(Group A horses only)

SPECIAL PRIZES, £65 (presented by DEMCO MACHINERY CO. PTY. LTD., 355 WILLIAM STREET, MELBOURNE, Victorian Distributors of Hanomag Tractors).—First prize, £40; Second prize, £15; Third prize, £6; Fourth prize, £4. Entry fee, £1/10/-; R.A.S. of V. Members, £1.

CONDITIONS

Six identical obstacles are placed in a straight line with a distance of about 12 yards between each of them.

The obstacles are of identical construction and consist of bars of the same type.

The bars may be at the same height of 4 ft. or at progressive heights, e.g., 3 ft. 8 in., 4 ft., 4 ft. 4 in., 4 ft. 8 in., 5 ft., 5 ft. 4 in. If the competitor knocks down any of the bars, he should not stop, but should continue the course.

Only those without faults in the first round are entitled to take part in subsequent rounds, or if there are no clear rounds, those with an equal number of faults.

The height of the six bars must be increased for the second and subsequent rounds.

Hunt Clubs over obstacles to be approved of by the Council. Only horses which have hunted six times during the 1960 season are eligible to compete (a Master's Certificate to that effect from a Hunt Club recognised by the Victorian Associated Hunt Clubs to be produced before starting). Horses to be up to 11 stone for Lady Riders and 12 stone for Male Riders. Type and Conformation to be taken into consideration. Entry fee, £1/10/-; R.A.S. of V. Members, £1.

N.B.—Entries in this Class will be accepted only from Masters of Associated Hunt Club.

(See Condition Page 1—88.)

- 210 Miss Ruth Yeo.
- 395 Mrs. J. Williamson.
- 30 J. Williamson.
- 28 J. White.
- 206 Miss Ilona White.
- 394 Miss Jeanette Watson.
- 393 W. J. Walsh.
- 27 A. Uytendaal.
- 204 Miss Deidre Underwood.

only those qualified to ride under the rules of Victorian Associated Hunt Clubs, over obstacles approved of by the Council. Only horses which have hunted six times during the 1960 season are eligible to compete. (A Master's Certificate to that

1- Yarra Glen & Lilydale Hunt Club

Boys under 12 years of age, competing in the classes and/or riding classes and/or to enter for this trophy competition. The Mr. and Mrs. A. G. Hunter Trophy (presented by Mr. and Mrs. Robert Hunter) and Sash will be awarded to the winner of this Class.

THE "CHARLES ROUCH" QUALIFIED
 130
 131
 132
 133
 112

JUMPING

If there is no decisive result after the fourth or fifth round, the judges can end the competition.

The horses which were eligible to jump again are placed equal and faults incurred in previous rounds are disregarded.

No time limit.

TABLE "A"

3-	1	K. Bacon, BENDIGO, blk, aged.
	2	Mrs. Ken Melver, BONANZA, blk, 8 years.
	3	R. W. Hyem, CORONATION, ch, 10 years.
	4	K. Bacon, KIMBERLEY, br.
	5	Miss Bridget A. Macintyre, LOOKOUT, br, 13 years.
	6	T. J. Dwyer, OCEAN FOAM, gr, aged.
	7	Mrs. K. Moss, OUR CHIEF, br, aged.
	8	Michael Noonan, PAGE BOY, b, aged.
	9	W. G. Francis & Mrs. J. M. O'Keeffe, PANIC, ch, aged.
	10	Miss Marjorie Coombs, PLEASURE, gr, 13 years.
	11	Colin R. Kelly, POLAR BAY, b, 14 years.
=1-	13	Mr. & Mrs. Trevor King, PYMM, ch, 10 years.
	14	M. & J. Donaldson, RANFURLIE, blk, aged.
	15	Misses Pearson & Williamson & Mr. A. F. Jacobs, RED KING, ch, aged.
4-	16	John Kelly, SISTER, b, 6 years.
	17	Miss V. Chapple & H. Wood, SOLO, br, 10 years.
=1-	18	N. E. Fear, SPECULATION, b, aged.
	19	Mrs. R. Richardson & Mrs. M. L. Kelly, SPINNER, ch, aged.
	20	N. E. Fear & R. Richardson, UPRIGHT, br, aged.
	21	Miss Marjorie Coombs, WHISPER, ch, 10 years.
	22	T. M. Rose, ZERLINA, ch, 10 years.
	23	H. Preston, COVER (N.Z.).
	24	M. Preston, HORROCKS (N.Z.).
	25	C. Mould, TREASON (N.Z.).

CLASS

238. *THE "KIDDLEWICK RIDING SCHOOL" SIX BARS JUMPING CONTEST.

(Group B horses only.)

SPECIAL PRIZES, £50 (presented by THE KIDDLEWICK SCHOOL OF EQUITATION, PRINCES HIGHWAY, HALLAM.— First prize, £35 Second prize, £12; Third prize, £5; Fourth prize, £3. Entry fee, £1/10/-; R.A.S. of V. Members, £1.

CONDITIONS

Six identical obstacles are placed in a straight line with a distance of about 12 yards between each of them.

The obstacles are of identical construction and consist of bars of the same type.

The bars may be at the same height of 4 ft. or at progressive heights, e.g., 3 ft. 8 in., 4 ft., 4 ft. 4 in., 4 ft. 8 in., 5 ft., 5 ft. 4 in. If the competitor knocks down any of the bars, he should not stop, but should continue the course.

Only those without faults in the first round are entitled to take part in subsequent rounds, or if there are no clear rounds, those with an equal number of faults.

The height of the six bars must be increased for the second and subsequent rounds.

If there is no decisive result after the fourth or fifth round, the judges can end the competition.

The horses which were eligible to jump again are placed equal and faults incurred in previous rounds are disregarded.

No time limit.

TABLE "A"

	28	Mrs. Gwen Moore, ALBERTA, b, aged.
	29	Colin R. Kelly, ALFRED P. DOOLITTLE, b, 6 years.
=4	30	P. Cayley, BENCUBBIN, b, 13 years.
	31	D. E. Faulkner, BLUEY, gr, aged.
	32	A. E. Winton, BRAHMIN, ch, 7 years.
1-	33	N. E. Fear, BRANDY, ch, aged.
	35	John Kelly, BROTHER, b, 7 years.
	36	Mrs. B. R. McCann & Mrs. J. Eadon, CAROUSEL, ch, aged.
	37	K. Bacon, CASBEN, ch, 6 years.
	38	Mrs. M. L. Kelly, CHEYENNE, gr, 8 years.
	39	Mrs. M. L. Kelly, CHINDIT, gr, aged.
	40	1st Constable G. W. Marchmont, DESERT BLAZE, ch, 5 years.
	41	M. & J. Donaldson, DING DONG, skew, 5 years.
=4	43	John Kelly, GLENARVON, br, 7 years.
	44	J. Patten, GREY DANCER, gr, 7 years.
	45	P. Bergin, KERRY, b, aged.
	46	D. M. Boyle, LEAL, cr, aged.
	47	Frank A. Curcio, Jr., MAIN SAILS, cr.
=4	48	P. Bergin, MOOMBA LADY, gr, aged.
3-	49	S.A. Police Department, QUARTER, gr, 16 years.
	50	S.A. Police Department, REGIMENT, gr, 16 years.
	51	J. & L. Slavin, ROBIN ADAIR, b, 4 years.
	52	M. & J. Donaldson & I. Pearse, SPIN, br, aged.
	53	A. E. Winton, STUDENT PRINCE, ch, 7 years.
	54	K. Bacon, SUNNY, ch, 7 years.
2-	55	Colin R. Kelly, SUNRISE, b, 9 years.
	56	H. & K. Foglia, TENACITY, gr, aged.
	57	Mrs. Norma McDonald, TRAVELLER, b, 9 years.
	58	R. A. Porter, WEE ROBBIE, b, 8 years.

CLASS

239. *THE "COLES STORES" FAULT AND OUT RELAY JUMPING CONTEST. (Teams of two.)

(Group A horses only.)

SPECIAL PRIZES, £65 (presented by G. J. COLES & CO. LTD., MELBOURNE).— First prize, £40; Second prize, £15; Third prize, £6; Fourth prize, £4. Entry fee, £1/10/-; R.A.S. of V. Members, £1.

CONDITIONS

The course will not contain combination obstacles.

Competitors will jump as many obstacles (in the correct order) as possible within 90 seconds, the competitors changing over as many times as there is reason to do so until they are stopped by the clock.

JUMPING

The horse jumping the course when the whistle for time is sounded must then jump the following obstacle. The time will be taken when the horse's forelegs touch the ground; this obstacle does NOT count in classification. If for any reason the rider does not jump the obstacle at which the clock is stopped he is gonged and the clock stopped. The team will then be placed last of those gaining an equal number of points.

In the course of the competition the rider will be always gonged at the first fault committed no matter what this may be. The partner takes over immediately and continues the course. If it was a jumping fault, the partner takes over the round and jumps the obstacle following that where the fault was incurred.

If the fault was a disobedience, the partner takes over the round and must jump the obstacle where the disobedience occurred.

Notwithstanding the conditions above, if a rider completes one circuit of the course without fault, the other member of the team MUST take over the jumping. The competition then proceeds in accordance with the conditions as previously detailed. In this competition, two points will be awarded for each obstacle jumped clear and one point for each obstacle knocked down.

In the case of equality of time and points there is a compulsory jump-off for first place only, over the same or a reduced course.

Owners will be allowed to pair and in the event of a pair separately owned winning, the prize will be divided.

- = 2 - 1 K. Bacon, BENDIGO, blk, aged.
- 2 Mrs. Ken McIver, BONANZA, blk, 8 years.
- 3 R. W. Hyem, CORONATION, ch, 10 years.
- = 4 - 4 K. Bacon, KIMBERLEY, br.
- 5 Miss Bridget A. Macintyre, LOOKOUT, br, 12 years.
- = 4 - 6 T. J. Dwyer, OCEAN FOAM, gr, aged.
- = 2 - 7 Mrs. K. Moss, OUR CHIEF, br, aged.
- 8 Michael Noonan, PAGE BOY, b, aged.
- 9 W. G. Francis & Mrs. J. M. O'Keefe, PANIC, ch, aged.
- 10 Miss Marjorie Coombs, PLEASURE, gr, 13 years.
- = 1 - 11 Colin R. Kelly, POLAR BAY, b, 14 years.
- 12 T. H. Loy, PRINCE, br, 13 years.
- 13 Mr. & Mrs. Trevor King, PYMM, ch, 10 years.
- 14 M. & J. Donaldson, RANFURLIE, blk, aged.
- 15 Misses Pearson & Williamson & Mr. A. F. Jacobs, RED KING, ch, aged.
- = 3 - 16 John Kelly, SISTER, b, 6 years.
- 17 Miss V. Chapple & H. Wood, SOLO, br, 10 years.
- 18 N. E. Fear, SPECULATION, b, aged.
- 19 Mrs. R. Richardson & Mrs. M. L. Kelly, SPINNER, ch, aged.
- 20 N. E. Dear & B. Richardson, UPRIGHT, br, aged.
- = 3 - 21 Miss Marjorie Coombs, WHISPER, ch, 10 years.
- = 1 - 22 T. M. Rose, ZERLINA, ch, 10 years.
- 23 H. Preston, COVERE (N.Z.).
- 24 M. Preston, BOBBYCKS (N.Z.).
- 25 C. Mould, TREASON (N.Z.).

CLASS

240. *THE "YARRA FALLS" FAULT AND OUT RELAY JUMPING CONTEST. (Teams of two.)

(Group B horses only.)

SPECIAL PRIZES £55—(Presented by YARRA FALLS LTD., ABBOTSFORD, VICTORIA, WEAVERS OF THE HIGHEST GRADE WORSTEDS, SUITINGS AND DRESS GOODS). First prize, £35; Second prize, £12; Third prize, £5; Fourth prize, £3. Entry fee, £1/10/-; R.A.S. of V. Members, £1.

CONDITIONS

The course will not contain combination obstacles.

Competitors will jump as many obstacles (in the correct order) as possible within 90 seconds, the competitors changing over as many times as there is reason to do so until they are stopped by the clock.

The horse jumping the course when the whistle for time is sounded must then jump the following obstacle. The time will be taken when the horse's forelegs touch the ground; this obstacle does NOT count in the classification. If for any reason the rider does not jump the obstacle at which the clock is stopped he is gonged and the clock stopped. The team will then be placed last of those gaining an equal number of points.

In the course of the competition the rider will be always gonged at the first fault committed no matter what this may be. The partner takes over immediately and continues the course. If it was a jumping fault, the partner takes over the round and jumps the obstacle following that where the fault was incurred.

If the fault was a disobedience, the partner takes over the round and must jump the obstacle where the disobedience occurred.

Notwithstanding the conditions above, if a rider completes one circuit of the course without fault, the other member of the team MUST take over the jumping. The competition then proceeds in accordance with the conditions as previously detailed. In this competition, two points will be awarded for each obstacle jumped clear and one point for each obstacle knocked down.

In the case of equality of time and points there is a compulsory jump-off for first place only, over the same or a reduced course.

Owners will be allowed to pair and in the event of a pair separately owned winning, the prize will be divided.

* 1st & 2nd Prize money to be added together & will be equally divided between the two teams. 2nd Prize money to go to 7 and 1 as indicated

JUMPING

- 28 Mrs. Gwen Moore, ALBERTA, b, aged.
 =1-29 Colin R. Kelly, ALFRED P. DOOLITTLE, b,
 6 years.
 =2-30 P. Cayley, BENCUBBIN, b, 13 years.
 31 D. E. Faulkner, BLUEY, gr, aged.
 =2-32 A. E. Winton, BRAHMIN, ch, 7 years.
 33 N. E. Fear, BRANDY, ch, aged.
 34 W. A. McCarroll, BRONZE LADY, pal, 8
 years.
 =4-35 John Kelly, BROTHER, b, 7 years.
 36 Mrs. E. R. McCann & Mrs. J. Eadon,
 CAROUSEL, ch, aged.
 37 K. Bacon, CASBEN, ch, 6 years.
 38 Malcolm Rose, CHEYENNE, gr, 8 years.
 39 Mrs. M. L. Kelly, CHINDIT, gr, aged.
 40 1st Constable G. W. Marchmont, DESERT
 BLAZE, ch, 5 years.
 =3-41 M. & J. Donaldson, DING DONG, skew, 5
 years.
 42 John Nott, GINGER MEGGS, ch, 8 years.
 43 John Kelly, GLENARVON, br, 7 years.
 * 44 J. Patten, GREY DANCER, gr, 7 years.
 45 P. Bergin, KERRY, b, aged.
 46 D. M. Boyle, LEAL, cr, aged.
 47 Frank A. Curcio, Jnr., MAIN SAILS, cr.
 48 P. Bergin, MOOMBA LADY, gr, aged.
 49 S.A. Police Department, QUARTER, gr, 16
 years.
 50 S.A. Police Department, REGIMENT, gr, 16
 years.
 51 J. & L. Slavin, ROBIN ADAIR, b, 6 years.
 52 M. & J. Donaldson & I. Pearse, SPIN, br,
 aged.
 53 A. E. Winton, STUDENT PRINCE, ch, 7
 years.
 =4-54 K. Bacon, SUNNY, ch, 7 years.
 =1-55 Colin R. Kelly, SUNRISE, b, 9 years.
 56 H. & K. Foletta, TENACITY, gr, aged.
 57 Mrs. Norma McDonald, TRAVELLER, b, 9
 years.
 =3-2 R. A. Porter, WEE ROBBIE, b, 8 years.

Mrs. Ken McIver, BONANZA

CLASS

241. *THE "BUCKLEY AND NUNN" FAULT
AND OUT JUMPING CONTEST.

(Group A horses only.)

SPECIAL PRIZES, £65 (presented by BUCKLEY
AND NUNN LTD., 294-312 BOURKE
STREET, MELBOURNE).—First prize,
£40; Second prize, £15; Third prize, £6;
Fourth prize, £4. Entry fee, £1/10/-;
R.A.S. of V. Members, £1.

Conditions.

Contestants will jump as many obstacles
in the correct order as possible within
1 minute. If a fault of any kind is in-
curred, the Contestant will jump the ob-
stacle following that at which the fault
was made, and retire. Time will be taken
as the horse's forelegs reach the ground
over his last jump.

In this competition, two points will be
awarded for each obstacle jumped clear
and one point for the obstacle knocked
down.

Having completed the course once, within
the limit, the Contestant shall start again
at the first fence and proceed until the
ringing of the bell which will indicate the
expiry of the time limit.

The competitor must then jump the next
obstacle and the clock will be stopped at
the moment the horse's forefeet touch the

ground, but no points will be scored for
the obstacle jumped after the bell is
sounded.

If there should be an equality in the num-
ber of fences jumped, and time, there will
be a jump off over a limited number of
obstacles and points and time will decide.

- 1-1 K. Bacon, BENDIGO, blk, aged.
 2 Mrs. Ken McIver, BONANZA, blk, 8 years.
 3 R. W. Hyem, CORONATION, ch, 10 years.
 4 K. Bacon, KIMBERLEY, br.
 5 Miss Bridget A. Macintyre, LOOKOUT, br,
 12 years.
 3-6 T. J. Dwyer, OCEAN FOAM, gr, aged.
 4-7 Mrs. K. Moss, OUR CHIEF, br, aged.
 8 Michael Noonan, PAGE BOY, b, aged.
 9 W. G. Francis & Mrs. J. M. O'Keefe, PANIC,
 ch, aged.
 2-10 Miss Marjorie Coombs, PLEASURE, gr, 13
 years.
 11 Colin R. Kelly, POLAR BAY, b, 14 years.
 12 T. H. Loy, PRINCE, br, 13 years.
 13 Mr. & Mrs. Trevor King, PYMM, ch, 10
 years.
 14 M. & J. Donaldson, RANFURLIE, blk, aged.
 15 Misses Pearson & Williamson & Mr. A. P.
 Jacobs, RED KING, ch, aged.
 16 John Kelly, SISTER, b, 6 years.
 17 Miss V. Chapple & H. Wood, SOLO, br, 10
 years.
 18 N. E. Fear, SPECULATION, b, aged.
 19 Mrs. R. Richardson & Mrs. M. L. Kelly,
 SPINNER, ch, aged.
 20 N. E. Fear & R. Richardson, UPRIGHT, br,
 aged.
 21 Miss Marjorie Coombs, WHISPER, ch, 10
 years.
 22 T. M. Rose, ZERLINA, ch, 15 years.
 23 H. Preston, COVER (N.Z.)
 24 M. Preston, HORROCKS (N.Z.)
 25 C. Mould, TREASON (N.Z.).

CLASS

242. *THE "McEWAN'S" FAULT AND OUT
JUMPING CONTEST. (Group B horses
only.)

SPECIAL PRIZES, £50 (of which £40 is pre-
sented by JAMES McEWAN & CO. PTY.
LTD., 119 ELIZABETH STREET, MEL-
BOURNE).—First prize, £30; Second prize,
£12; Third prize, £5; Fourth prize, £3.
Entry fee, £1/10/-; R.A.S. of V. Members,
£1.

CONDITIONS

Contestants will jump as many obstacles
in the correct order as possible within
1 minute. If a fault of any kind is in-
curred, the Contestant will jump the ob-
stacle following that at which the fault
was made, and retire. Time will be taken
as the horse's forelegs reach the ground
over his last jump.

In this competition, two points will be
awarded for each obstacle jumped clear
and one point for the obstacle knocked
down.

Having completed the course once, within
the limit, the Contestant shall start again
at the first fence and proceed until the
ringing of the bell which will indicate the
expiry of the time limit.

The competitor must then jump the next
obstacle and the clock will be stopped at

JUMPING

the moment the horse's forefeet touch the ground, but no points will be scored for the obstacle jumped after the bell is sounded.

If there should be an equality in the number of fences jumped, and time, there will be a jump off over a limited number of obstacles and points and time will decide.

In this competition, two points will be awarded for each obstacle jumped clear and one point for the obstacle knocked down.

Having completed the course once, within the limit, the Contestant shall start again at the first fence and proceed until the ringing of the bell which will indicate the expiry of the time limit.

The competitor must then jump the next obstacle and the clock will be stopped at the moment the horse's forefeet touch the ground, but no points will be scored for the obstacle jumped after the bell is sounded.

If there should be an equality in the number of fences jumped, and time, there will be a jump off over a limited number of obstacles and points and time will decide.

- 28 Mrs. Gwen Moore, ALBERTA, b, aged.
- 29 Colin R. Kelly, ALFRED P. DOOLITTLE, b, 6 years.
- 1-30 P. Cayley, BENCUBBIN, b, 13 years.
- 31 D. E. Faulkner, BLUEY, gr, aged.
- 32 A. E. Winton, BRAHMIN, ch, 7 years.
- 33 N. E. Fear, BRANDY, ch, aged.
- 34 W. A. McCarroll, BRONZE LADY, pal, 8 years.
- 35 John Kelly, BROTHER, b, 7 years.
- 36 Mrs. B. R. McCann & Mrs. J. Eadon, CAROUSEL, ch, aged.
- 37 K. Bacon, CASBEN, ch, 6 years.
- 38 Malcolm Rose, CHEYENNE, gr, 8 years.
- 39 Mrs. M. L. Kelly, CHINDIT, gr, aged.
- 40 1st Constable G. W. Marchmont, DESERT BLAZE, ch, 5 years.
- 3-41 M. & J. Donaldson, DING DONG, skew, 5 years.
- 42 John Nott, GINGER MEGGS, ch, 8 years.
- 2-43 John Kelly, GLENARVON, br, 7 years.
- 44 J. Patten, GREY DANCER, gr, 7 years.
- 45 P. Bergin, KERRY, b, aged.
- 46 D. M. Boyle, LEAL, cr, aged.
- 47 Frank A. Curcio, Jr., MAIN SAILS, cr.
- 48 P. Bergin, MOOMBA LADY, gr, aged.
- 49 S.A. Police Department, QUARTER, gr, 16 years.
- 50 S.A. Police Department, REGIMENT, gr, 16 years.
- 51 J. & L. Slavin, ROBIN ADAIR, b, 6 years.
- 52 M. & J. Donaldson & L. Pearse, SPIN, br, aged.
- 53 A. E. Winton, STUDENT PRINCE, ch, 7 years.
- 54 K. Bacon, SUNNY, ch, 7 years.
- 55 Colin R. Kelly, SUNRISE, b, 9 years.
- 4-56 H. & K. Foletta, TENACITY, gr, aged.
- 57 Mrs. Norma McDonald, TRAVELLER, b, 9 years.
- 58 L. Foster, VOYAGER, b, 7 years.
- 59 R. A. Porter, WEE ROBBIE, b, 8 years.

CLASS

243. *THE "GILBEY'S" FAULT AND OUT JUMPING CONTEST.
(Group C only.)

SPECIAL PRIZES, £35 (presented by W. AND A. GILBEY LTD. "GILBEY'S" IS THE STANDARD BY WHICH ALL GINS ARE JUDGED). For ponies and galloways not exceeding 14 hands 2 inches. (Measurer's certificate to be produced to Steward before commencement). First prize, £20; Second prize, £10; Third prize, £5. Entry fee, £1/10/-; R.A.S. of V. Members, £1.

CONDITIONS

Riders must be 12 years of age and under 17 years of age on the first day of the Show.

Contestants will jump as many obstacles in the correct order as possible within 1 minute. If a fault of any kind is incurred, the Contestant will jump the obstacle following that at which the fault was made, and retire. Time will be taken as the horse's forelegs reach the ground over his last jump.

- 60 K. Bacon, BOBBY BRUCE, b.
- 61 K. Bacon, BOBS, gr.
- 62 W. & R. Patten, BUSTER, b, 6 years.
- 63 Peter Jones, CHEEKY, br, 5 years.
- 3-64 M. R. Power, CRACKERS, pie, 6 years.
- 65 Miss Sheryl Gardner, DIAMOND, gr, 9 years.
- 66 John Daffy, FIREFLY, skew, aged.
- 67 J. H. Daly, GARRY LYNN, cr, aged.
- 68 Mrs. J. A. Grant, GIRRAHWEEN FOGGY DEW, gr, 8 years.
- 69 Rupert Richardson, GREY KIT, gr, aged.
- 70 M. Jones, JEZEBEL, gr, aged.
- 71 John Anderson, KEN, ch, 8 years.
- 72 Miss Margaret Milward, KON TIKI, b.
- 73 M. & J. Donaldson, MELODY, blk, aged.
- 74 Miss Joan Richardson, NICKY, b, aged.
- 75 Miss Lynette Lewis, PASSEPARTOUT, blk, 5 years.
- 76 Miss Olive Elliott, PETER PAN, ch, 5 years.
- 77 John Ford, PLAYBOY, b, 9 years.
- 78 John Baillie, RAINBOW, br, 6 years.
- 79 Kiddlewick School of Equitation, RIVERMEADE SCOTCH LASS, b, 14 years.
- 1-80 Rupert Richardson, SHADOW, wh, aged.
- 81 Bill McMahon, SILVER STAR, gr, 7 years.
- 82 W. G. Francis & Mrs. J. M. O'Keefe, SKYLINE, skew, 9 years.
- 83 R. W. Hyem, STORMY, ch, 11 years.
- 2-84 N. & J. Williamson, SUNGLO, cr, aged.
- 85 H. & K. Foletta, TANIA, gr, aged.
- 86 G. T. Hunt, TOWN TALK, ch, 7 years.
- 87 John Daffy, YEHUDI, pie, aged.
- 88 S. Preston, ARHMID (N.Z.).

CLASS

244. *THE "CYCLONE" SCURRY JUMPING CONTEST.
(Speed Competition)
(Group A horses only.)

SPECIAL PRIZES, £55 (presented by CYCLONE CO. OF AUSTRALIA LTD., GIPPS STREET, ABBOTSFORD, MAKERS OF THE FAMOUS "CYCLONE" GATES AND RINGLOCK FENCES). First prize, £35; Second prize, £12; Third prize, £5; Fourth prize, £3. Entry fee, £1/10/-; R.A.S. of V. Members, £1.

To be tried over such course as the Council may decide.

TABLE "C"

- 1 K. Bacon, BENDIGO, blk, aged.
- 2 Mrs. Ken McIver, BONANZA, blk, 8 years.
- 3 R. W. Hyem, CORONATION, ch, 10 years.

JUMPING

- 4 K. Bacon, KIMBERLEY, br.
 5 Miss Bridget A. Macintyre, LOOKOUT, br, 12 years.
 1-6 T. J. Dwyer, OCEAN FOAM, gr, aged.
 7 Mrs. K. Moss, OUR CHIEF, br, aged.
 8 Michael Noonan, PAGE BOY, b, aged.
 9 W. G. Francis & Mrs. J. M. O'Keeffe, PANIC, ch, aged.
 2-10 Miss Marjorie Coombs, PLEASURE, gr, 13 years.
 11 Colin R. Kelly, POLAR BAY, b, 14 years.
 12 T. H. Loy, PRINCE, b, 13 years.
 4-13 Mr. & Mrs. Trevor King, PYMM, ch, 10 years.
 14 M. & J. Donaldson, RANFURLIE, blk, aged.
 15 Misses Pearson & Williamson & Mr. A. F. Jacobs, RED KING, ch, aged.
 16 John Kelly, SISTER, b, 6 years.
 17 Miss V. Chapple & H. Wood, SOLO, br, 10 years.
 18 N. E. Fear, SPECULATION, b, aged.
 19 Mrs. R. Richardson & Mrs. M. L. Kelly, SPINNER, ch, aged.
 20 N. E. Fear & R. Richardson, UPRIGHT, br, aged.
 21 Miss Marjorie Coombs, WHISPER, ch, 10 years.
 22 T. M. Rose, ZERLINA, ch, 10 years.
 23 H. Preston, COVER (N.Z.).
 24 M. Preston, HORROCKS (N.Z.).
 25 C. Mould, TREASON (N.Z.).

CLASS

245. *THE SCURRY JUMPING CONTEST.
 (Speed Competition)
 (Group B horses only.)

SPECIAL PRIZES, £50.—First prize, £30; Second prize, £12; Third prize, £5; Fourth prize, £3. Entry fee, £1/10/-; R.A.S. of V. Members, £1.

To be tried over such course as the Council may decide.

TABLE "C"

- 28 Mrs. Gwen Moore, ALBERTA, b, aged.
 29 Colin R. Kelly, ALFRED P. DOOLITTLE, b, 6 years.
 1-30 P. Cayley, BENCUBBIN, b, 13 years.
 31 D. E. Faulkner, BLUEY, gr, aged.
 4-32 A. E. Winton, BRAHMIN, ch, 7 years.
 33 N. E. Fear, BRANDY, ch, aged.
 34 W. A. McCarroll, BRONZE LADY, pal, 8 years.
 35 John Kelly, BROTHER, b, 7 years.
 2-36 Mrs. B. R. McCann & Mrs. J. Eadon, CAROUSEL, ch, aged.
 37 K. Bacon, CASBEN, ch, 6 years.
 38 Malcolm Rose, CHEYENNE, gr, 8 years.
 39 Mrs. M. L. Kelly, CHINDIT, gr, aged.
 40 1st Constable G. W. Marchmont, DESERT BLAZE, ch, 5 years.
 41 M. & J. Donaldson, DING DONG, skew, 5 years.
 42 John Nott, GINGER MEGGS, ch, 8 years.
 43 John Kelly, GLENARVON, br, 7 years.
 44 J. Patten, GREY DANCER, gr, 7 years.
 45 P. Bergin, KERRY, b, aged.
 46 D. M. Boyle, LEAL, cr, aged.
 47 Frank A. Curcio, Jnr., MAIN SAILS, cr.
 48 P. Bergin, MOOMBA LADY, gr, aged.
 49 S.A. Police Department, QUARTER, gr, 16 years.
 50 S.A. Police Department, REGIMENT, gr, 16 years.
 51 J. & L. Slavin, ROBIN ADAIR, b, 6 years.
 52 M. & J. Donaldson & I. Pearse, SPIN, br, aged.
 53 A. E. Winton, STUDENT PRINCE, ch, 7 years.
 54 K. Bacon, SUNNY, ch, 7 years.
 55 Colin R. Kelly, SUNRISE, b, 9 years.
 56 H. & K. Foletta, TENACITY, gr, aged.
 57 Mrs. Norma McDonald, TRAVELLER, b, 9 years.
 58 L. Foster, VOYAGER, b, 7 years.
 59 R. A. Porter, WEE ROBBIE, b, 8 years.

CLASS

246. *THE "LAND ROVER" SCURRY JUMPING CONTEST.

(Speed Competition.)
 (For Group C only.)

SPECIAL PRIZES, £35 (presented by REGENT MOTORS PTY. LTD., 82 STURT STREET, SOUTH MELBOURNE). Sole Victorian, Riverina and Lasmanian Distributors of the Land Rover. First prize, £20; Second prize, £10; Third prize, £5. For ponies and galloways not exceeding 14 hands 2 inches. (Measurer's certificate to be produced to Steward before commencement). Entry fee, £1/10/-; R.A.S. of V. Members, £1.

To be tried over such course as the Council may decide.

Riders to be 12 years of age and under 17 years of age on the first day of the Show.

TABLE "C"

- 60 K. Bacon, BOBBY BRUCE, b.
 61 K. Bacon, BOBS, gr.
 62 W. & R. Patten, BUSTER, b, 6 years.
 63 Peter Jones, CHEEKY, br, 5 years.
 64 M. R. Power, CRACKERS, pie, 6 years.
 65 Miss Sheryl Gardner, DIAMOND, gr, 9 years.
 66 John Daffy, FIREFLY, skew, aged.
 67 J. H. Daly, GARRY LYNN, cr, aged.
 68 Mrs. J. A. Grant, GIRRAHWEEN FOGGY DEW, gr, 8 years.
 69 Rupert Richardson, GREY KIT, gr, aged.
 70 M. Jones, JEZEBEL, gr, aged.
 72 Miss Margaret Melward, KON TIKI, b.
 3-73 M. & J. Donaldson, MELODY, blk, aged.
 74 Miss Joan Richardson, NICKY, b, aged.
 75 Miss Lynette Lewis, PASSEPARTOUT, blk, 5 years.
 76 Miss Olive Elliott, PETER PAN, ch, 5 years.
 77 John Ford, PLAYBOY, b, 9 years.
 78 John Baillie, RAINBOW, br, 6 years.
 79 Kiddiewick School of Equitation, RIVERMEADE SCOTCH LASS, b, 14 years.
 1-80 Rupert Richardson, SHADOW, wh, aged.
 82 W. G. Francis & Mrs. J. M. O'Keeffe, SKYLINE, skew, 9 years.
 83 R. W. Hyem, STORMY, ch, 11 years.
 1-84 N. & J. Williamson, SUNGLO, cr, aged.
 85 H. & K. Foletta, TANIA, gr, aged.
 86 G. T. Hunt, TOWN TALK, ch, 7 years.
 88 S. Preston, ARHMID (N.Z.).

247. *THE "KODAK" INTER PONY CLUBS TEAMS OLYMPIC JUMPING CONTEST.

SPECIAL PRIZES, £35 (presented by KODAK (AUSTRALASIA) PTY. LTD., MANUFACTURERS AND IMPORTERS OF PHOTOGRAPHIC MATERIALS, 252 COLLINS STREET, MELBOURNE, C.1, and BALLARAT, GEELONG AND ALL STATES.

First prize, Trophy order for £20; Second prize, Trophy order for £10; Third prize, Trophy order for £5, Fourth prize, card.

For Ponies and Galloways and horses. To be tried over such course and obstacles not less than 3 feet and not over 3 feet 6 inches. The winning team will be that which has the least number of faults adding together the faults of the best three horses in the team.

JUMPING

CONDITIONS

For teams of four, one or two members of the Pony Club, Equestrian Federation, or other club, to be nominated by a Pony Club or other club. At the discretion of the Council, one or two members of the Pony Club, Equestrian Federation, or other club, may be nominated. However, should a team of four be nominated, it shall be permissible for a team of three (which may include one or two members of the Pony Club, Equestrian Federation, or other club) to compete. In this case the members complete the course and the best score is eliminated. Riders to be nominated which they represent at two rallies on 26th September. Ponies to be the property of the Pony Club and to have been ridden at two rallies of that Club since 26th September 1959. The entry must be lodged later than Friday, 24th September, and names of the riders and of horses who will make up the team must be furnished to the Council by 5 p.m. on the day prior to the event. Entries shall be restricted to ONE per Club. Entry fee, £1 per team.

- Class 248*
- 1 { 15 Messrs Jansen & Wilkerson + Mrs A. Jacobs — "Red King"
 - 14 Mr J. Donaldson — "Ranfurlic"
 - 20 N. Lear + R. Richardson — "Zephyr"
 - 30 P. Bayley — "Beneubbin."
 - 2 { 43 John Kelly — "Glenarvon"
 - 7 Mrs K. Moss — "Our Chief"
 - 6 J. J. Dwyer — "Ocean Steam"
 - 5 Miss Bridget A. Macintyre — "Lookout"
 - 3 { 17 Miss S. Shapple + A. Wood — "Solo"
 - 21 Mrs Marjorie Burns — "Whisper"
 - 288 Michael Donnan — "Page Boy"
 - 29 Colin F. Kelly — "Alfred P. DeLette"
 - 4 K. Bacon — "Kimberley"
 - 13 Mr + Mrs Trevor King — "Juno"
 - 16 John Kelly — "Sister"
 - 22 J. M. Rose — "Gerlina"

DRESS: Pull over to be worn.

- = 3 - 89 Ballarat Pony Club.
- 90 Barwon Valley Pony Club.
- 91 Berwick & District Pony Club.
- 92 Eltham & District Horse & Pony Club.
- 93 Footscray & District Horse & Pony Club.
- 1 - 94 Glenelg Pony Club.
- 95 Heytesbury Pony Club.
- 4 - 96 Mornington Peninsula Pony Club.
- 5 - 97 Mountain District Horse & Pony Club.
- 98 Narre Warren Pony Club.
- = 3 - 99 North Eastern Horse & Pony Club.
- 100 Rutherglen & Border Pony Club.
- 101 West Gippsland Pony Club.

To be tried over a course decided by the Council in accordance with the regulations of the Pony Club, Equestrian Federation, or other club. The competition shall be continuous for two laps of the course. The riders will move off at intervals of approximately 20 yards. After three obstacles have been negotiated the second rider will move up and pair with the first rider. The contest will be continuous for two laps of the course. The riders will move off at intervals of approximately 20 yards. After three obstacles have been negotiated the second rider will move up and pair with the first rider.

SPECIAL PRIZES, £100 (presented by THE MYER EMPORIUM LTD., 314 BOURKE STREET, MELBOURNE). First prize, £60; Second prize, £28; Third prize, £12; Fourth prize, ribbons. The Council will invite 20 horses to compete in this competition. Invitations will be issued by 5 p.m. Thursday, 29th September, and owners of the selected horses will be advised of the closing time for acceptance. The composition of the teams of four, which is the responsibility of the competitors, must be lodged in writing with the Secretary at the time of acceptance.

SHOWBOARDS, ASCOT VILLAGE, MELBOURNE. Nominations of all other horses must be made by Friday, 17th June, 1960.

CLASS 248. *THE "MYER EMPORIUM" INVITATION TEAMS JUMPING CONTEST.

SPECIAL PRIZES, £100 (of which £80 is presented by THE MYER EMPORIUM LTD., 314 BOURKE STREET, MELBOURNE). First prize, £60; Second prize, £28; Third prize, £12; Fourth prize, ribbons. The Council will invite 20 horses to compete in this competition. Invitations will be issued by 5 p.m. Thursday, 29th September, and owners of the selected horses will be advised of the closing time for acceptance. The composition of the teams of four, which is the responsibility of the competitors, must be lodged in writing with the Secretary at the time of acceptance.

250. *THE "HALLMARK" SECTION FOUR JUMPING CONTEST. (Ladies and/or Gentlemen)

SPECIAL PRIZES, £65 (of which £50 is presented by W. D. & H. O. WILLS (AUST.) LTD., SWANSTON STREET, MELBOURNE). First prize, £40; Second prize, £18; Third prize, £7. For teams of four (no restriction on height) ridden by ladies and/or gentlemen. The ladies to ride at catch weights and the horses ridden by gentlemen to carry not less than 11 stone. The contest will be continuous for two laps of the course. The riders will move off at intervals of approximately 20 yards. After three obstacles have been negotiated the second rider will move up and pair with the first rider.

For teams of four, one on the first jump, by a Pony Club affiliated with the Pony Clubs' Association of Victoria and the Equestrian Federation of Australia.

At the discretion of the nominating Club, one or two members of the team may be Associate members.

However, should a Branch be unable to field a team of four, it shall be permissible for a team of three (which may include one or two Associate members) to compete. In this case the three scores are added to give the team's score. Unless three members complete the course, the team concerned is eliminated.

Riders to be members of the Pony Club which they represent and to have attended two rallies as members of that Club since 26th September, 1959.

Ponies to be the property of members of the Pony Club which their riders represent and to have been ridden at two rallies of that Club since 26th September, 1959.

The entry must be lodged by the Club not later than Friday, 17th June, 1960, but the names of the individuals and particulars of horses who will make up the team need not be furnished to this Society, until 5 p.m. on the day prior to that on which the event is to take place.

Entries shall be restricted to ONE team per Club.

Entry fee, £1 per team.

TABLE "A"

DRESS: Pullovers in Club colours must be worn.

- = 3-89 Ballarat Pony Club.
- 90 Barwon Valley Pony Club.
- 91 Berwick & District Pony Club.
- 92 Eltham & District Horse & Pony Club.
- 93 Footscray & District Horse & Pony Club.
- 1-94 Glenelg Pony Club.
- 95 Heytesbury Pony Club.
- 4-96 Mornington Peninsula Pony Club.
- 2-97 Mountain District Horse & Pony Club.
- 98 Narre Warren Pony Club.
- = 3-99 North Eastern Horse & Pony Club.
- 100 Rutherglen & Border Pony Club.
- 101 West Gippsland Pony Club.

CLASS

248. *THE "MYER EMPORIUM" INVITATION TEAMS JUMPING CONTEST.

SPECIAL PRIZES, £100 (of which £80 is presented by THE MYER EMPORIUM LTD., 314 BOURKE STREET, MELBOURNE).—First prize, £60; Second prize, £28; Third prize, £12; Fourth prize, ribbons.

The Council will invite 20 horses to compete in this competition.

Invitations will be issued by 5 p.m. Thursday, 29th September, and owners of the selected horses will be advised of the closing time for acceptance.

The composition of the teams of four, which is the responsibility of the competitors, must be lodged in writing with the Secretary at the time of acceptance.

The prizes shall be divided among the owners of the horses in the winning teams.

Group A horses shall be handicapped 4 faults.

The speed shall be 437 yards per minute and the competition shall be judged under TABLE "A".

A rider may ride only one horse in each team.

Entry free.

CLASS

249. *A.N.Z. BANK GRAND PRIX OLYMPIC JUMPING CONTEST.

SPECIAL PRIZES, £200 (presented by AUSTRALIA AND NEW ZEALAND BANK LTD., 394 COLLINS STREET, MELBOURNE).

First prize, £125 and Special Prizes, £50; Second prize, £50; Third prize, £15; For horses, galloways, £1/10; Members, £1/10.

Class 249

- 1-14 Mr J. Donaldson "Panfurlie"
- 2-6 J. J. Dwyer "Ocean Foam"
- = 3-5 Miss B. A. Macintyre "Lookout"
- = 3-8 Michael Noonan "Page Boy"
- = 3-21 Miss Margorie Coombs "Whisper"
- = 3-33 A. C. Teasdale "Brandy"
- = 3-43 J. Kelly "Elephant"
- = 3-54 K. Bacon "Sunny"

7th September, 1960, at the Royal Agricultural Showgrounds, Ascot Vale.

Nominations of all other horses must be made by Friday, 17th June, 1960.

250. *THE "HALLMARK" SECTION FOUR JUMPING CONTEST.

(Ladies and/or Gentlemen)

SPECIAL PRIZES, £65 (of which £50 is presented by W. D. & H. O. WILLS (AUST.) LTD., SWANSTON STREET, MELBOURNE). First prize, £40; Second prize, £18; Third prize, £7.

For teams of four (no restriction on height) ridden by ladies and/or gentlemen. The ladies to ride at catch weights and the horses ridden by gentlemen to carry not less than 11 stone. The contest will be continuous for two laps of the course. The riders will move off at intervals of approximately 20 yards. After three obstacles have been negotiated the second rider will move up and pair with the

For teams of four, the age on the first day of the event shall be determined by a Pony Club affiliated with the Pony Clubs' Association of Victoria and the Equestrian Federation of Australia.

At the discretion of the nominating Club, one or two members of the team may be Associate members.

However, should a Branch be unable to field a team of four, it shall be permissible for a team of three (which may include one or two Associate members) to compete. In this case the three scores are added to give the team's score. Unless three members complete the course, the team concerned is eliminated.

Riders to be members of the Pony Club which they represent and to have attended two rallies as members of that Club since 26th September, 1959.

Ponies to be the property of members of the Pony Club which their riders represent and to have been ridden at two rallies of that Club since 26th September, 1959.

The entry must be lodged by the Club not later than Friday, 17th June, 1960, but the names of the individuals and particulars of horses who will make up the team need not be furnished to this Society, until 5 p.m. on the day prior to that on which the event is to take place.

Entries shall be restricted to ONE team per Club.

Entry fee, £1 per team.

TABLE "A"

DRESS: Pullovers in Club colours must be worn.

- 3-89 Ballarat Pony Club.
- 90 Barwon Valley Pony Club.
- 91 Berwick & District Pony Club.
- 92 Eltham & District Horse & Pony Club.
- 1-93 Footscray & District Horse & Pony Club.
- 94 Glenelg Pony Club.
- 95 Heytesbury Pony Club.
- 4-96 Mornington Peninsula Pony Club.
- 2-97 Mountain District Horse & Pony Club.
- 98 Narre Warren Pony Club.
- 3-99 North Eastern Horse & Pony Club.
- 100 Rutherglen & Border Pony Club.
- 101 West Gippsland Pony Club.

CLASS

248. *THE "MYER EMPORIUM" INVITATION TEAMS JUMPING CONTEST.

SPECIAL PRIZES, £100 (of which £80 is presented by THE MYER EMPORIUM LTD., 314 BOURKE STREET, MELBOURNE).— First prize, £60; Second prize, £28; Third prize, £12; Fourth prize, ribbons.

The Council will invite 20 horses to compete in this competition.

Invitations will be issued by 5 p.m. Thursday, 29th September, and owners of the selected horses will be advised of the closing time for acceptance.

The composition of the teams of four, which is the responsibility of the competitors, must be lodged in writing with the Secretary at the time of acceptance.

The prizes shall be awarded to the team with the least aggregate number of faults of the best three horses in each team.

The prize money shall be divided among the owners of the winning team.

Fourth prize, £10. Entry fee, £1/10/-; Members, £1.

CONDITIONS

To be tried over a course of not more than 12 obstacles including combinations. (A combination will count as one obstacle.)

Minimum height of obstacles to be 4 ft., speed 436 yards per minute.

TWENTY-FIVE horses, from Groups A and B, will be invited to compete.

SECTION FOURS

Those horses which are entered for Group E only may be nominated by owners for the following Section Fours Classes by 5 p.m., Wednesday, 7th September, 1960, at the office of the Secretary, Royal Agricultural Society of Victoria, Showgrounds, Ascot Vale, W.2.

Nominations of all other horses must be made by Friday, 17th June, 1960.

250. *THE "HALLMARK" SECTION FOUR JUMPING CONTEST.

(Ladies and/or Gentlemen)

SPECIAL PRIZES, £65 (of which £50 is presented by W. D. & H. O. WILLS (AUST.) LTD., SWANSTON STREET, MELBOURNE). First prize, £40; Second prize, £18; Third prize, £7.

For teams of four (no restriction on height) ridden by ladies and/or gentlemen. The ladies to ride at catch weights and the horses ridden by gentlemen to carry not less than 11 stone. The contest will be continuous for two laps of the course. The riders will move off at intervals of approximately 20 yards. After three obstacles have been negotiated the second rider will move up and pair with the

Class
250

lea
mc
Th
tw
sec
bro
as
to
a t
wil
R.

- 1 K.
- 31 D.
- 1-60 K.
- 61 K.
- 33 N.
- 35 Job
- 1-36 Mr
- CA
- 37 K.
- 3-38 Ma
- 3 R.
- 40 1st
- BL
- 65 Miss Sheryl Gardner, DIAMOND, gr, 9 ye
- 41 M. & J. Donaldson, DING DONG, skev
- years.
- 2-67 J. H. Daly, GARRY LYNN, cr, aged.
- 42 John Nott, GINGER MEGGS, ch, 8 year
- 2-43 John Kelly, GLENARVON, br, 7 years.
- 69 Rupert Richardson, GREY KIT, gr, aged
- 70 M. Jones, JEZEBEL, gr, aged.
- 4 K. Bacon, KIMBERLEY, br.
- 72 Miss Margaret Milward, KON TIKI, b.
- 46 D. M. Boyle, LEAL, cr, aged.
- 5 Miss Bridget A. Macintyre, LOOKOUT, br,
- 12 years.
- 73 M. & J. Donaldson, MELODY, blk, aged.
- 8 Michael Noonan, PAGE BOY, b, aged.
- 1-9 W. G. Francis & Mrs. J. M. O'Keefe, PANIC,
- ch, aged.
- 10 Miss Marjorie Coombs, PLEASURE, gr, 13
- years.
- 1-14 M. & J. Donaldson, RANFURLIE, blk, aged.
- 15 Misses Pearson & Williamson & Mr. A. F.
- Jacobs, RED KING, ch, aged.
- 2-51 J. & L. Slavin, ROBIN ADAIR, b, 6 years.
- 80 Rupert Richardson, SHADOW, wh, aged.
- 16 John Kelly, SISTER, b, 6 years.
- 82 W. G. Francis & Mrs. J. M. O'Keefe, SKY-
- LINE, skew, 9 years.
- 18 N. E. Fear, SPECULATION, b, aged.
- 52 M. & J. Donaldson & I. Pearse, SPIN, br,
- aged.
- 2-84 N. & J. Williamson, SUNGLO, cr, aged.
- 54 K. Bacon, SUNNY, ch, 7 years.
- 3-85 H. & K. Foletta, TANIA, gr, aged.
- 3-56 H. & K. Foletta, TENACITY, gr, aged.
- 86 G. T. Hunt, TOWN TALK, ch, 7 years.
- 20 N. E. Fear & R. Richardson, UPRIGHT, br,
- aged.
- 59 R. A. Porter, WEE ROBBIE, b, 8 years.
- 21 Miss Marjorie Coombs, WHISPER, ch, 10
- years.
- 23 H. Preston, COVER (N.Z.).
- 24 M. Preston, HORROCKS (N.Z.).
- 25 C. Mould, TREASON (N.Z.).
- 88 S. Preston, ARHMID (N.Z.).

N.B.—Horses nominated for Group E may be entered in this Class in accordance with the conditions of entry.

CLASS

251. *THE "HENDERSON'S SPRINGS" SECTION FOUR JUMPING CONTEST.
(Ladies and/or Gentlemen)

SPECIAL PRIZES, \$65 (of which £50 is presented by HENDERSON'S FEDERAL SPRING WORKS LTD., ALFRED STREET, NTH. MELBOURNE (CITY DEPOT, 483 ELIZABETH ST.), MANUFACTURERS OF ALL CLASSES OF MOTOR SPRINGS, AXLES,

- 114 Miss G. Adams, JASPER, ch, 10 years.
- 26 E. F. Barker, JODY, gr, aged.
- 115 W. H. Barrow, SHOEMAKER, cr, 6 years.
- 118 David H. Bourke, LUBRA, blk, 10 years.
- 119 Miss Jennifer M. Branigan, FINLARIG, b, 8 years.
- 120 Miss Shirley Campigli, SOUTH WIND, ch, 8 years.
- 121 John Ford, KINLOCK, b, 7 years.
- 122 Miss Mary Garzoli, ACCLAMATION, ch, 5 years.
- 124 Miss Thelma Harris, BLUE MIST, gr, 11 years.
- 125 Miss Thelma Harris, GOTHIC, b, 7 years.
- 127 T. P. Lloyd, BLAMEY, b, aged.
- 129 A. McClements, KING, b, aged.
- 130 Mr. & Mrs. O. J. Matthews, LOFTY LOON, ch, 8 years.
- 3-131 Miss Margaret Milward, GLENFERRIE, gr, 6 years.
- 132 J. Patten, RONALD, blk, aged.
- 39 H. E. Rundle, CHINDIT, gr, aged.
- 137 Miss Pamela H. Southby, HARKAWAY, br, 6 years.
- 138 Mrs. E. Tipping, SHENDA, cr, aged.
- 139 Arthur Wren, GAY WREN, br, 8 years.

- 101 MISS M. Milward, GLENFERRIE, gr, 6 years.
- 2-132 J. Patten, RONALD, blk, aged.
- 39 H. E. Rundle, CHINDIT, gr, aged.
- 137 Miss P. H. Southby, HARKAWAY, br, 6 years.
- 138 Mrs. E. Tipping, SHENDA, cr, aged.
- 139 Arthur Wren, GAY WREN, br, 8 years.

- 35 John Kelly, BROTHER, b, 7 years.
- 3-36 Mrs. E. R. McCann & Mrs. J. Eadon, CAROUSEL, ch, aged.
- 37 K. Bacon, CASEEN, ch, 6 years.
- 38 Malcolm Rose, CHEVENNE, gr, 8 years.
- 3 R. W. Hyem, CORONATION, ch, 10 years.
- 46 1st Constable G. W. Marchmont, DESERT BLAZE, ch, 5 years.
- 65 Miss Sheryl Gardner, DIAMOND, gr, 9 years.
- 41 M. & J. Donaldson, DING DONG, skew, 5 years.
- 3-67 J. H. Daly, GARRY LYNN, cr, aged.
- 42 John Nott, GINGER MEGGS, ch, 8 years.
- 1-43 John Kelly, GLENARVON, br, 7 years.
- 3-69 Rupert Richardson, GREY KIT, gr, aged.
- 1-70 M. Jones, JEZEBEL, gr, aged.
- 4 K. Bacon, KIMBERLEY, br.
- 72 Miss Margaret Milward, KON TIKI, b.
- 46 D. M. Boyle, LEAL, cr, aged.
- 1-5 Miss Bridget A. Macintyre, LOOKOUT, br, 13 years.
- 73 M. & J. Donaldson, MELODY, blk, aged.
- 8 Michael Noonan, PAGE BOY, b, aged.
- 3-9 W. G. Francis & Mrs. J. M. O'Keefe, PANIC, ch, aged.
- 10 Miss Marjorie Coombs, PLEASURE, gr, 13 years.
- 14 M. & J. Donaldson, RANFURLIE, blk, aged.
- 3-35 Misses Pearson & Williamson & Mr. A. F. Jacobs, RED KING, ch, aged.
- 51 J. & L. Slavin, ROBIN ADAIR, b, 6 years.
- 3-80 Rupert Richardson, SHADOW, wh, aged.
- 16 John Kelly, SISTER, b, 6 years.
- 82 W. G. Francis & Mrs. J. M. O'Keefe, SKY-LINE, skew, 9 years.
- 18 N. E. Fear, SPECULATION, b, aged.
- 52 M. & J. Donaldson & I. Pearse, SPIN, br, aged.
- 3-84 N. & J. Williamson, SUNGLO, cr, aged.
- 3-54 K. Bacon, SUNNY, ch, 7 years.
- 85 H. & K. Foletta, TANIA, gr, aged.
- 54 H. & K. Foletta, TENACITY, gr, aged.
- 86 G. T. Hunt, TOWN TALK, ch, 7 years.
- 20 N. E. Fear & R. Richardson, UPRIGHT, br, aged.
- 59 R. A. Porter, WEE ROBBIE, b, 8 years.
- 21 Miss Marjorie Coombs, WHISPER, ch, 10 years.
- 23 H. Preston, COVER (N.Z.).
- 24 M. Preston, HORROCKS (N.Z.).
- 25 C. Mould, TREASON (N.Z.).
- 88 S. Preston, ARHMID (N.Z.).

N.B.—Horses nominated for Group E may be entered in this Class in accordance with the conditions of entry.

ETC.)—First prize, £40; Second \$; Third prize, £7.

as of four (no restriction on dam, JASPER, ch, 10 years. ker, JODY, aged. row, SHOEMAKER, cr, 6 years. Bourke, LUBRA, blk, 10 years. ranigan, FINLARIG, b, 8 years. mpigli, SOUTH WIND, ch, 8 years. d, KINLOCK, br, 7 years. arzoli, ACCLAMATION, ch, 5 years. ma Harris, BLUE MIST, gr, 11 arria, GOTHIC, b, 7 years. d, BLAMEY, b, aged. ents, KING, b, aged. O. J. Matthews, LOFTY LOON, ch.

Index to Exhibitors — Horses and Contests

Numbers shown after exhibitor's name indicate the Classes in which the exhibitor is represented.

A

- ABRAHAMS, Mrs. Kevin, 531 Princess Highway, Noble Park.—107, 117, 118, 119, 120, 150, 187, 192, 195, 199.
- Abrecht, Miss D. Lorraine, 32 Watsh St., Balwyn.—200.
- Adams, Miss Gay, 215 Dorset Rd., Croydon.—105, 107, 115, 116, 119, 120, 124, 125, 128, 129, 150.
- Anderson, Bruce, Old Gippsland Rd., Lilydale.—131, 132, 136, 144, 185, 194.
- Anderson, Ian, 60 Alma St., West Footscray.—94, 111, 112, 143, 186.
- Anderson, John, Old Gippsland Rd., Lilydale.—184, 194, 197, 203, 231, 232, 233, 243.
- Anderson, Miss M., 60 Alma St., West Footscray.—68, 110, 137, 139, 145, 190.
- Arnold, Miss Dianne, 60 Neville St., Carnegie.—206, 208, 209, 211, 212, 214, 216, 217, 220.
- Arthur, E. F., c/- G. Phillips, Westernport Highway, Heath Hill.—10, 12.
- Atherton, Miss Carol, 148 Were St., Brighton.—126, 127, 128, 129, 189, 194, 197, 201.
- Atherton, Miss Maureen, 148 Were St., Brighton.—189, 194, 197, 201.

B

- BACON, Kevin, 78 Mackay St., Dungog, N.S.W.—222, 222, 223, 223, 224, 224, 225, 225, 226, 226, 227, 227, 228, 228, 229, 229, 230, 230, 231, 231, 232, 232, 233, 233, 237, 237, 238, 238, 239, 239, 240, 240, 241, 241, 242, 242, 243, 243, 244, 244, 245, 245, 246, 246, 250, 250, 250, 250, 250, 250, 251, 251, 251, 251, 251, 251.
- Baillie, John, 19 Wattle Gve., Warrnambool.—231, 232, 233, 243, 246.
- Balfour-Brown, Mrs. P., c/- "Ashwood Park", Montrose.—199.
- Balharry, Miss Elizabeth, 12 Cascade St., North Balwyn.—117, 118, 119, 120, 150, 151, 187, 192, 195.
- Ballararat Pony Club, c/- Mrs. E. M. Wettenhall, The Laurels, Learmonth.—198, 247.
- Barclay, Mrs. T., and McIntyre, Miss S., "Wargoonah", Winchelsea.—50, 54, 59, 124, 125, 128, 129.
- Barker, E. F., Princes Highway, Hallam.—150, 151, 152, 152, 182, 192, 195.
- Barns, M. C., 142 Balwyn Rd., Balwyn.—47, 107, 115, 116, 119, 120, 151, 152, 182, 192, 195.
- Barrie, A. H., "Glengallon", Rockbank.—1, 1, 6, 7, 8, 9, 9, 10, 11, 14, 15.
- Barron, J., 393 Dandenong Rd., Clayton.—44.
- Bartram, Mrs. H., View Bank Farm, Heidelberg.—79, 80, 81, 82, 83, 86, 89, 89, 92, 92, 93, 97, 105, 110, 110, 111, 112, 124, 125, 128, 129, 140, 140, 142, 145.
- Barwon Valley Pony Club, c/- Mrs. Bruce Nelson, 52 Valley Rd. North, Brighton, Geelong.—198, 247.
- Bates, Jeffery, McGrettons Rd., Healesville.—185, 194.
- Bates, Mrs. Keith, McGrettons Rd., Healesville.—117, 118, 119, 131, 132, 144, 193.
- Baxter, Alan D., "Banynule", Heidelberg.—125, 128.
- Baxter, Miss Noelle, 35 Martins Lane, Lower Plenty.—153, 214, 216, 217.
- Beattie, M., Merrivale, Warrnambool.—184.
- Bebbington, B. J., "Ashwood Park", Montrose.—107, 117, 118, 119, 120, 134, 135, 136, 145, 150, 182, 192, 195.
- Beggs, Miss Margaret, "Yarra-Lea" Stud, Main Rd., Templestowe.—115, 116, 120, 187, 192, 195.
- Bell, Miss Caroline, Mundatta, Barnawatha.—51, 117, 118, 119, 120, 126, 127, 128, 129, 187, 192, 195.
- Bell, Ewen, Sladen St., Hamlyn Heights, Geelong.—82.
- Bell, Miss Julianne E., 36A Stanhope Gr., Camberwell.—105, 125, 128, 129, 150, 151.
- Beil, Mrs. M., Sladen St., Hamlyn Heights, Geelong.—80, 81.
- Belot, Miss Judith, Post Office, Diamond Creek.—201.
- Belot, Walter, Post Office, Diamond Creek.—203.
- Belot, W. C., Post Office, Diamond Creek.—111, 112, 141, 206, 206, 207, 207, 210, 211, 212, 213, 215, 216, 218, 218, 219, 221.
- Benalla A. & P. Society, Benalla.—18, 19.
- Benning, Lance W., c/- "Amberlea", Mannerim.—183.
- Bent, Miss H. J., "Mt. Raven", Holbrook, N.S.W.—103, 117, 118, 119, 188, 193, 196, 200.
- Bergin, P., 16 Ailsa St., Ascot Vale.—227, 227, 228, 228, 229, 229, 230, 230, 238, 238, 240, 240, 242, 242, 245, 245.
- Berwick & District Pony Club, c/- Mrs. Phyllis S. Fyfe, Box 56, Berwick.—198, 198, 247.
- Bestel, L. R., 317 Flinders Lane, Melbourne.—57, 60, 77.
- Beveridge, Miss Gwenda, Mia Mia, Brighton Rd., Keysborough.—107, 115, 116, 119, 120, 151, 152, 187, 192, 195, 199.
- Biggs, Mrs. K., Tankerton P.O.—50, 124, 125, 128.
- Biggs, K., "Glenmore", Tankerton.—36.
- Billman, Miss Jeanette, 46 Hilda St., Glenroy.—103, 194, 206, 206, 208, 208, 209, 210, 211, 212, 213, 214, 214, 216, 217, 218, 219, 220, 221.
- Billman, Miss Joyce, 46 Hilda St., Glenroy.—200.
- Black, Miss Pamela, 26 Gibbons St., Werribee.—189.
- Blackmore, Kevin, 178 Graham St., Broadmeadows.—186.
- Blackmore, Miss Mary, 178 Graham St., Broadmeadows.—191.
- Blight, Mrs. Fay, Frankston Rd., Dandenong.—187, 192, 195.
- Blomfield, Miss Christina, 192 The Boulevard, Ivanhoe.—189, 194.
- Bolwell, Miss Lorraine, "Musgrove", Private Bag, Horsham.—134, 135, 137, 189, 194, 197.
- Booth, Miss Alison M., 220 Humffray St. South, Ballarat.—56, 124, 125, 128, 128.
- Booth, J. E., 425 Keilor Rd., Niddrie.—63, 69, 70, 71, 71.
- Bothe, P., P.O., Benalla.—186.
- Boulton, Frank, Box 31, Sale.—183.
- Boulton, Keith, Box 31, Sale.—184.
- Boulton, Ken, Box 31, Sale.—110, 111, 112, 134, 135, 139, 141, 143, 165, 166, 167, 170, 185.
- Boyle, D. M., 25 Roberts St., Essendon.—206, 207, 227, 228, 229, 230, 233, 240, 242, 245, 250, 251.
- Bradford, H. J., 22 Wilson Ave., Brunswick.—170.

R.A.S. of V. Members, 8/- per horse will be divided. Entry fee, 15/- per horse a team separately owned winning, the prize to make up a team, but in the event of as a team of four. Owners will be allowed brought abreast and complete the course second round all four horses will be two pairs. At the commencement of the

leading rider and the fourth rider will move up and pair with the third rider. The round will then be completed by the two pairs. At the commencement of the second round all four horses will brought abreast and complete the course as a team of four. Owners will be allowed to make up a team, but in the event a team separately owned winning, the prize will be divided. Entry fee, 15/- per horse R.A.S. of V. Members, 8/-.

GEARS, ETC.)—First prize, £40; Second prize, £18; Third prize, £7.

For teams of four (no restriction on height) ridden by ladies and/or gentlemen.

- 1 K. Bacon, BENDIGO, blk, aged.
- 31 D. E. Faulkner, BLUEY, gr, aged.
- 1-60 K. Bacon, BOBBY BRUCE, b.
- 61 K. Bacon, BOBS, gr.
- 33 N. E. Fear, BRANDY, ch, aged.
- 35 John Kelly, BROTHER, b, 7 years.
- 1-36 Mrs. B. R. McCann & Mrs. J. Eadon, CAROUSEL, ch, aged.
- 37 K. Bacon, CASBEN, ch, 6 years.
- 3-38 Malcolm Rose, CHEYENNE, gr, 8 years.
- 3 R. W. Hyem, CORONATION, ch, 10 years.
- 40 1st Constable G. W. Marchmont, DESERT BLAZE, ch, 5 years.
- 65 Miss Sheryl Gardner, DIAMOND, gr, 9 years.
- 41 M. & J. Donaldson, DING DONG, skew, 5 years.
- 2-67 J. H. Daly, GARRY LYNN, cr, aged.
- 42 John Nott, GINGER MEGGS, ch, 8 years.
- 2-43 John Kelly, GLENARVON, br, 7 years.
- 2-69 Rupert Richardson, GREY KIT, gr, aged.
- 70 M. Jones, JEZEBEL, gr, aged.
- 4 K. Bacon, KIMBERLEY, br.
- 72 Miss Margaret Milward, KON TIKI, b.
- 46 D. M. Boyle, LEAL, cr, aged.
- 5 Miss Bridget A. Macintyre, LOOKOUT, br, 12 years.
- 73 M. & J. Donaldson, MELODY, blk, aged.
- 8 Michael Noonan, PAGE BOY, b, aged.
- 1-9 W. G. Francis & Mrs. J. M. O'Keeffe, PANIC, ch, aged.
- 10 Miss Marjorie Coombs, PLEASURE, gr, 13 years.
- 14 M. & J. Donaldson, RANFURLIE, blk, aged.
- 1-15 Misses Pearson & Williamson & Mr. A. F. Jacobs, RED KING, ch, aged.
- 2-51 J. & L. Slavin, ROBIN ADAIR, b, 6 years.
- 2-80 Rupert Richardson, SHADOW, wh, aged.
- 16 John Kelly, SISTER, b, 6 years.
- 82 W. G. Francis & Mrs. J. M. O'Keeffe, SKY-LINE, skew, 9 years.
- 18 N. E. Fear, SPECULATION, b, aged.
- 52 M. & J. Donaldson & I. Pearse, SPIN, br, aged.
- 2-84 N. & J. Williamson, SUNGLO, cr, aged.
- 54 K. Bacon, SUNNY, ch, 7 years.
- 3-85 H. & K. Foletta, TANIA, gr, aged.
- 3-56 H. & K. Foletta, TENACITY, gr, aged.
- 86 G. T. Hunt, TOWN TALK, ch, 7 years.
- 20 N. E. Fear & R. Richardson, UPRIGHT, br, aged.
- 59 R. A. Porter, WEE ROBBIE, b, 8 years.
- 21 Miss Marjorie Coombs, WHISPER, ch, 10 years.
- 23 H. Preston, COVER (N.Z.).
- 24 M. Preston, HORROCKS (N.Z.).
- 25 C. Mould, TREASON (N.Z.).
- 88 S. Preston, ARHMID (N.Z.).

- 114 Miss G. Adams, JASPER, ch, 10 years.
- 2-26 E. F. Barker, JODY, aged.
- 115 W. H. Barrow, SHOEMAKER, cr, 6 years.
- 118 David H. Bourke, LUERA, blk, 10 years.
- 119 Miss J. Branigan, FINLARIG, b, 8 years.
- 120 Miss S. Campigli, SOUTH WIND, ch, 8 years.
- 121 Mr. J. Ford, KINLOCH, br, 7 years.
- 122 Miss M. Garzoli, ACCLAMATION, ch, 5 years.
- 2-124 Miss Thelma Harris, BLUE MIST, gr, 11 years.
- 125 Miss T. Harris, GOTHIC, b, 7 years.
- 127 T. P. Lloyd, BLAMEY, b, aged.
- 129 A. McClements, KING, b, aged.
- 130 Mr. & Mrs. O. J. Matthews, LOFTY LOON, ch, aged.
- 131 Miss M. Milward, GLENFERRIE, gr, 6 years.
- 132 J. Patten, RONALD, blk, aged.
- 2-39 H. E. Rundle, CHINDIT, gr, aged.
- 137 Miss P. H. Southby, HARKAWAY, br, 6 years.
- 138 Mrs. E. Tipping, SHENDA, cr, aged.
- 139 Arthur Wren, GAY WREN, br, 8 years.

- 3-35 John Kelly, BROTHER, b, 7 years.
- 3-36 Mrs. B. R. McCann & Mrs. J. Eadon, CAROUSEL, ch, aged.
- 37 K. Bacon, CASBEN, ch, 6 years.
- 38 Malcolm Rose, CHEYENNE, gr, 8 years.
- 3 R. W. Hyem, CORONATION, ch, 10 years.
- 40 1st Constable G. W. Marchmont, DESERT BLAZE, ch, 5 years.
- 65 Miss Sheryl Gardner, DIAMOND, gr, 9 years.
- 41 M. & J. Donaldson, DING DONG, skew, 5 years.
- 3-67 J. H. Daly, GARRY LYNN, cr, aged.
- 42 John Nott, GINGER MEGGS, ch, 8 years.
- 1-43 John Kelly, GLENARVON, br, 7 years.
- 3-69 Rupert Richardson, GREY KIT, gr, aged.
- 70 M. Jones, JEZEBEL, gr, aged.
- 1-4 K. Bacon, KIMBERLEY, br.
- 72 Miss Margaret Milward, KON TIKI, b.
- 46 D. M. Boyle, LEAL, cr, aged.
- 1-5 Miss Bridget A. Macintyre, LOOKOUT, br, 12 years.
- 73 M. & J. Donaldson, MELODY, blk, aged.
- 8 Michael Noonan, PAGE BOY, b, aged.
- 3-9 W. G. Francis & Mrs. J. M. O'Keeffe, PANIC, ch, aged.
- 10 Miss Marjorie Coombs, PLEASURE, gr, 13 years.
- 14 M. & J. Donaldson, RANFURLIE, blk, aged.
- 3-15 Misses Pearson & Williamson & Mr. A. F. Jacobs, RED KING, ch, aged.
- 51 J. & L. Slavin, ROBIN ADAIR, b, 6 years.
- 3-80 Rupert Richardson, SHADOW, wh, aged.
- 16 John Kelly, SISTER, b, 6 years.
- 3-82 W. G. Francis & Mrs. J. M. O'Keeffe, SKY-LINE, skew, 9 years.
- 18 N. E. Fear, SPECULATION, b, aged.
- 52 M. & J. Donaldson & I. Pearse, SPIN, br, aged.
- 3-84 N. & J. Williamson, SUNGLO, cr, aged.
- 3-54 K. Bacon, SUNNY, ch, 7 years.
- 85 H. & K. Foletta, TANIA, gr, aged.
- 56 H. & K. Foletta, TENACITY, gr, aged.
- 86 G. T. Hunt, TOWN TALK, ch, 7 years.
- 20 N. E. Fear & R. Richardson, UPRIGHT, br, aged.
- 59 R. A. Porter, WEE ROBBIE, b, 8 years.
- 21 Miss Marjorie Coombs, WHISPER, ch, 10 years.
- 23 H. Preston, COVER (N.Z.).
- 24 M. Preston, HORROCKS (N.Z.).
- 25 C. Mould, TREASON (N.Z.).
- 88 S. Preston, ARHMID (N.Z.).

N.B.—Horses nominated for Group E may be entered in this Class in accordance with the conditions of entry.

CLASS

251. *THE "HENDERSON'S SPRINGS" SECTION FOUR JUMPING CONTEST. (Ladies and/or Gentlemen)

SPECIAL PRIZES, £65 (of which £50 is presented by HENDERSON'S FEDERAL SPRING WORKS LTD., ALFRED STREET, NTH. MELBOURNE (CITY DEPOT, 483 ELIZABETH ST.), MANUFACTURERS OF ALL CLASSES OF MOTOR SPRINGS, AXLES,

N.B.—Horses nominated for Group E may be entered in this Class in accordance with the conditions of entry.

INDEX TO EXHIBITORS—HORSES AND CONTESTS

- Bradford, Miss Jillian, Korumburra Rd., Drouin South.—191.
- Bradford, Russell, Korumburra Rd., Drouin South.—185.
- Bradley, Miss Rhonda, 80 Maribyrnong Rd., Moonee Ponds.—188.
- Branigan, Miss Jennifer M., Pembroke Rd., Mooroolbark.—103, 107, 115, 116, 150, 151.
- Braybrook Pony Club, c/- Mrs. Forsyth, Aviation Rd., Laverton.—198.
- Brien, Miss Lynette, 19 Winston Drive, South Caulfield.—115, 116, 119, 120, 150, 188, 193, 196.
- Brien, L. R., Green St., Healesville.—66, 133, 134, 135, 136, 137, 138, 145, 211.
- Brien, Miss Margaret, Green St., Healesville.—188, 193.
- Broadwood, W. A., Naring East, via Numurkah.—50, 124, 125, 128, 129, 154, 159.
- Brown, J., 976 Mt. Alexander Rd., Essendon.—134, 138, 145, 160, 162, 164, 169.
- Brown, Miss Jenufa, 3 Riversdale Rd., Hawthorn.—103, 117, 118, 119, 120, 199.
- Brown, Mrs. W. G., Ross St., Tatura.—115, 116, 119, 187.
- Buchanan, Miss Meredith, St. Leonards Rd., Portarlington.—191, 194.
- Buckleigh, W., Green Valley Pony Stud, Beaconsfield.—57, 60, 66, 67, 69, 70, 74, 75, 76, 78, 79, 80, 80, 82, 83, 85, 86, 87, 87, 88, 90, 92, 92, 93, 93, 94, 95, 95, 96, 97, 98, 98, 110, 112, 134, 135, 136, 137, 139, 142, 145, 165, 167, 168.
- Bull, Mrs. Nan J., "Churinga", Ingrams Rd., Research.—107, 115, 116, 119, 151, 199.
- Bullis, Miss M., Wilson St., West Brunswick.—211, 217.
- Burgoyne, Mr. & Mrs. G. M., Banyule Rd., Heidelberg.—54, 59, 68, 165, 168.
- Burgoyne, Mr. & Mrs. G. M., & Pallister, T., Banyule Rd., Heidelberg.—61.
- Burns, L. D., 8 Coster St., Benalla.—51, 117, 118, 119.
- Burrell, Miss Fayne, 54 Muggee Way, Redhill, A.C.T.—188, 200.
- Burridge, Miss Glenda, 10 Thompsons Rd., North Balwyn.—126, 127, 128, 189, 194.
- Butler, W. R., Broad Gully Rd., Hurstbridge.—109, 131, 136, 206, 208, 208, 211, 211, 214, 214, 218.
- Byrne, Miss Judith M., Old Warrandyte Rd., North Ringwood.—117, 118, 119, 120.
- Byrne, Mrs. L., Old Warrandyte Rd., North Ringwood.—187, 192, 195.
- Byrnes, Miss Helen, 32 Bishop St., Kingsville.—105, 124, 125, 128, 129, 188, 192.
- Byrnes, N. A., 32 Bishop St., Kingsville.—131, 133, 136, 144.
- by'tVuur, Miss Neiske M., c/- 34 Cromwell Rd., South Yarra.—190, 194.
- Bywater, Miss Sally, "Wyeera", 1 Cass Ave., Croydon.—189, 194, 197.
- Calvert, Mrs. Noel, c/- 21 Yarradale Rd., Toorak.—187, 192, 195.
- Cameron, W., 51 Marigold Ave., Paisley.—206, 207, 208, 209, 210, 211, 212, 213, 214, 215, 216, 217, 219, 220, 221.
- Carlton & United Breweries Ltd., 16 Bouverie St., Carlton.—21, 22, 22, 23, 23, 24, 29, 29, 171, 171, 173, 173, 181.
- Carr, Miss Joan, 6 Crosbie Rd., Murrumbeena.—51, 126, 127, 189, 194.
- Carr, Raymond, 6 Crosbie Rd., Murrumbeena.—185.
- Carrodus, Lindsay G., 77 Urana St., Wagga Wagga, N.S.W.—117, 118, 119, 120, 133, 136, 144.
- Carrodus, Miss Susan, 77 Urana St., Wagga Wagga, N.S.W.—188, 193, 196.
- Carter, Miss D. M. E., 124 Crawford St., Queanbeyan, N.S.W.—63, 155, 159, 161, 164.
- Castlemaine & District Agricultural Society, c/- L. Stevens, Castlemaine.—18.
- Castles, Miss Jacelyn, Box 113, Kerang.—188.
- Castles, Miss Rhonda, Box 113, Kerang.—190.
- Caulfield Pony Club, c/- R. Lobb, 11 Gray St., Bentleigh.—198, 198, 198.
- Cayley, P., c/- Kiddlewick School of Equitation, Princes Highway, Hallam.—227, 228, 229, 230, 238, 240, 242, 245.
- Challis, J., & Smith, C. H., Lurg P.O., via Benalla.—6, 7, 12, 13.
- Chapple, Miss V., & H. Wood, Kiddlewick School of Equitation, Princes Highway, Hallam.—222, 223, 224, 225, 226, 237, 239, 241, 244.
- Charles, Miss Lynette, 768 Blackburn Rd., North Clayton.—60, 76, 187, 192, 195, 199.
- Cheffers, Brian, 30 Alma St., Chadstone.—131, 132, 183, 202.
- Cheffers, L. F., 30 Alma St., Chadstone.—162, 163.
- Child, Miss D., "Chesterfield", Yarra Glen.—187, 192, 195, 199.
- Chipin, Mrs. J., 32a St. Georges Rd., Toorak.—117, 118, 119, 120, 187, 192.
- Clark E., & Son, "Koyuna", Tongala.—103, 105, 113, 114, 120, 124, 125, 128, 129.
- Clark, J. A., "Rockbank", Earfold, via Kyneton.—50, 105, 125, 131, 132, 136.
- Clarke, Miss Georgina, Devon Park, Dunkeld.—188.
- Clarke, Miss Joan, c/- 193 Pascoe Vale Rd., Essendon.—187, 192, 195.
- Clarke, L. S., & D. White, 11 Clive St., Alphington.—63, 70, 133, 134, 135, 137.
- Clarke, Miss Sylvia, Devon Park, Dunkeld.—190.
- Clarke, W. J. T., Devon Park, Dunkeld.—131, 133, 136, 144.
- Clinton, M. T., Rob Roy, Clintons Rd., Smith Gully.—87, 89, 90, 91, 91, 92, 93, 94, 95, 96, 97, 98, 110, 111, 111, 112, 142, 143, 167, 170.
- Clulow, W. R., Evans St., Trafalgar.—44.
- Clunes & Coghill's Creek Agricultural Society, c/- Jas. B. Robertson, Service St., Clunes.—19.
- Coats, V., & Son, Private Bag 15, Donald.—6, 7, 12, 13.
- Coggan, Miss Gai, "Carboona", via Holbrook, N.S.W.—126, 127, 128, 129, 188, 193, 196.
- Colclough, Miss Judith, "Sunny Hills", Diamond Creek.—189, 194, 197, 201.
- Colclough, Miss Pamela, "Sunny Hills", Diamond Creek.—189.
- Cole, Miss Charni, 184 The Esplanade, Middle Brighton.—189, 194, 197.
- Cole, Miss June D., 35 Fishers Pde., Ascot Vale.—188, 193.
- Cole, Miss Loris, 184 The Esplanade, Middle Brighton.—126, 127, 129, 150.
- Cole, Miss Lynette M., 35 Fishers Pde., Ascot Vale.—196.

C

- CAIN, Gordon L., 296 Somerville Rd., Kingsville.—33, 33, 34, 35, 51, 52, 79, 106, 110, 140, 165, 168, 175.
- Cakebread, Norman B., 6 Borva Drive, East Keilor.—111, 112, 143.
- Cakebread, Philip, 6 Borva Drive, East Keilor.—186.
- Calder, W. C., Mt. Eccles L.B., via Leongatha.—131, 131, 132, 133, 136.

INDEX TO EXHIBITORS—HORSES AND CONTESTS

- Collett, G. D., "Woodside", Moss Vale, N.S.W.—138.
- Collett, Miss Joy Narelle, "Woodside", Moss Vale, N.S.W.—191.
- Collins, Peter, 162 Boundary St., Kerang.—51, 126, 127, 128, 129.
- Coalen, Harold E., 630 Blackburn Rd., Clayton North.—206, 207, 209, 210, 211, 214, 215.
- Coombs, Miss Marjorie, Merrijig Park, Mansfield.—107, 116, 119, 120, 150, 187, 192, 195, 199, 222, 223, 223, 224, 224, 225, 225, 226, 226, 237, 237, 239, 239, 241, 241, 244, 244, 250, 250, 251, 251.
- Corbett, Miss Marcia, c/- "Idiacres", Yea.—189.
- Corby, Miss Rosemary, c/- "Windermere", Oakleigh Rd., Lower Ferntree Gully.—50, 124, 125, 128, 129, 188, 193, 196.
- Corr, P. V., "Glencor", Burwood Rd., Vermont.—182, 192, 195.
- Cosgrave, Miss M., "Ashwood Park", Mortrose.—103, 109, 109, 113, 114, 117, 118, 119, 120, 150, 150.
- Council, L. R., Police Depot, St. Kilda Rd., Melbourne.—192.
- Cox, G., Culgoa.—4, 5, 6, 7, 14, 15.
- Craddock, John, c/- Clarke & White, 11 Clive St., Alphington.—111, 111, 112, 112, 131, 132, 136, 142, 142, 186.
- Craig, Andrew, 278 Lancefield Rd., Tullamarine.—53, 58, 131, 136.
- Craig, Stuart, 278 Lancefield Rd., Tullamarine.—184, 203.
- Cranbourne Dairies Pty. Ltd., 137 Darling Rd., East Malvern.—172, 176, 176, 179, 179, 180.
- Crozier-Durham, Mrs. M. C., Lismore.—187, 192.
- Cummins, Miss H., 26 Kinlock Ave., Murrumbidgee.—206, 208, 209, 211, 214, 217, 220.
- Curcio, Christopher, 386 Racecourse Rd., Newmarket.—183, 193.
- Curcio, Frank A., Jr., 386 Racecourse Rd., Newmarket.—182, 192, 195, 227, 228, 229, 230, 238, 240, 242, 245.
- Cuscaden, Miss Christine, "Yanna", Lower Plenty.—188, 193, 196, 200.
- Cuthbert, J., 103 Anderson St., Yarraville.—68, 141, 145.
- Cuthbert, Wayne, 103 Anderson St., Yarraville.—186.
- D**
- DAFFY, John, "Athlone", Beeac.—184, 203, 231, 231, 232, 232, 233, 233, 243, 243, 246.
- Daffy, Timothy, "Athlone", Beeac.—185.
- Dale, W. J., 44 Esplanade, Maribyrnong.—37, 46.
- Daly, J. H., Tinamba West.—231, 232, 233, 243, 246, 250, 251.
- Danby, Dr. E., & Mrs. A. Hayden, 5 Ultimo Ct., Toorak.—50, 124, 125, 128.
- Dandenong A. & P. Society, c/- F. Storan, 25 Princes Highway, Dandenong.—18, 19.
- Dando, C. E., Police Depot, St. Kilda Rd., Melbourne.—151, 192, 195.
- Daniel, Miss Beverly, 248 Main Rd., Blackwood, S.A.—189.
- Davey, Miss Carolyn, 14 Reserve Rd., Beaumaris.—191.
- Davey, Mrs. J., 14 Reserve Rd., Beaumaris.—110, 126, 127, 129, 139, 145.
- Davey, Peter, 14 Reserve Rd., Beaumaris.—184, 194.
- Davidson, M., Yanakie.—183.
- Davies, A. R., "Narabeen", Yallambie Rd., Macleod.—206, 207, 209, 210, 212, 213, 215, 216, 217, 218, 219.
- Davison, J., Private Bag, Donald.—1, 2, 4, 8, 8, 12, 13, 14.
- Day, Keith W., 79 Hertford Rd., Sunshine.—93, 111, 112, 143.
- de Crespigny, Miss Jane Ch., Banyule Rd., Heidelberg.—190.
- de Crespigny, Philip Ch., Banyule Rd., Heidelberg.—184.
- de Crespigny, Miss Sara Ch., Banyule Rd., Heidelberg.—191.
- de Crespigny, Miss Susan Ch., Banyule Rd., Heidelberg.—191.
- Dempsey, Miss V., 48 Through Rd., Burwood.—88, 90.
- Dempster, Miss Jill, c/- "Windermere" Riding School, Oakleigh Rd., Lower Ferntree Gully.—134, 135, 137, 145, 189, 194, 197.
- Dennett, Miss H., 31 Arthur Ave., Brighton Beach.—187, 192, 195, 199.
- Dent, Miss A. M., Lake Cowal, Marsden, N.S.W.—115, 116, 119, 150, 187, 192.
- Derrick, W. G., 17 Ligar St., Colac.—153, 154, 156, 157, 158.
- Dickinson, Miss Lois J., 13 William St., Box Hill.—107, 150, 199.
- Diggins, Miss Lorraine, Box 64, Frankston.—117, 118, 150, 189, 194, 197, 201.
- Dimboola A. & P. Society, c/- A. V. Rankin, P.O. Box 114, Dimboola.—18, 19.
- Ditty, Miss Joan, 11 Kenilworth St., Balwyn.—131, 132, 136, 144, 150, 189, 194, 197, 201.
- Ditty, R. B., 11 Kenilworth St., Balwyn.—115, 116, 124, 125, 183, 202, 206, 207, 208, 209, 210, 214, 215, 219.
- Diviny, Miss Loretta, 31 Campbell Rd., Balwyn.—187, 192, 195.
- Doherty, Miss Iris, 21 Osborne Ave., Glen Iris.—187, 192, 195.
- Donahoe, Miss Brenda, "Wynella", Boisdale.—189.
- Donald & District P. & A. Society, c/- H. Elliott, 37 Cave St., Donald.—18.
- Donaldson, E. M., Block 29, Merbein.—182.
- Donaldson, Miss Linley, Block 29, Merbein.—189, 194, 201.
- Donaldson, M. & J., Block 29, Merbein.—131, 132, 136, 144, 222, 223, 224, 225, 226, 227, 228, 229, 230, 231, 232, 233, 237, 238, 239, 240, 241, 242, 243, 244, 245, 246, 250, 250, 250, 251, 251, 251.
- Donaldson, M. & J., & L. Pearse, Block 29, Merbein.—227, 228, 229, 230, 238, 240, 242, 245, 250, 251.
- Donoghue, Terry, 3 Glen Allen St., Broadmeadows.—134, 137, 138, 184, 206, 207, 209, 210, 215, 219.
- Donoghue, Miss Toni, 3 Glen Allen St., Broadmeadows.—191.
- Dorrington, Miss Gaile, Lorquon, via Nhill.—188, 193, 196, 200.
- Dorrington, Miss Jan, Lorquon, via Nhill.—187, 192, 195, 199.
- Dawnes, Miss Noelle, "Highbury", Gladstone Rd., Dandenong.—126, 127, 128, 150, 188, 193, 196, 200.
- Drake-Brockman, Miss Ann, "Cheriton", Baddaginnie.—189, 194, 197.
- Drake-Brockman, Miss Elizabeth, "Cheriton", Baddaginnie.—190, 194.
- Drever, Miss Kristine, 4 Westgreen Ct., Essendon.—190.
- Dunoon, Mr. & Mrs. K. H., 378 Campbell St., Swan Hill.—54, 59, 61.
- Dwyer, T. J., Ellmere, Young, N.S.W.—113, 114, 120, 222, 223, 224, 225, 226, 237, 239, 241, 244.

INDEX TO EXHIBITORS—HORSES AND CONTESTS

- Dwyer, T. J. & W. J., "Ellmore", Young, N.S.W.—50, 105, 115, 116, 117, 118, 119, 119, 120, 120, 125, 128, 129, 132, 136, 144, 150, 150, 153, 154, 154, 156, 157, 157.
- Dwyer, W. J., "Ellmore", Young, N.S.W.—182, 192, 195.
- E**
- EASON, George L., Clarendon.—47, 49, 51, 206, 207, 209, 210, 214, 215, 219.
- Edgar, K., 33 High St., Nunawading.—109, 206, 207, 208, 214, 215, 216, 217, 218, 219, 220, 221.
- Elford, T. W., 97 West Melbourne Rd., Geelong West.—172, 174, 176, 177, 179, 180.
- Elliot, Miss J., 12 Macartney Ave., Kew.—106, 117, 118, 119, 120, 150, 151, 187, 192, 195.
- Elliott, Miss O., "Sunnydale", Bethungra, N.S.W.—103, 107, 117, 117, 118, 118, 119, 119, 120, 120, 131, 133, 134, 134, 136, 137, 137, 138, 139, 144, 145, 145, 187, 192, 195, 199, 231, 232, 233, 243, 246.
- Eltham District Horse & Pony Club, c/- N. F. Moody, Eltham Rd., Greensborough.—198, 198, 198, 247.
- Evans, Miss Katrina, 15 Osborn Ave., Nth. Balwyn.—188, 200.
- Everett, Robert, McKenzies Hotel, Woodend.—203.
- Evison, Allan, No. 1 Road, Nilma.—185, 194.
- Evison, E. G. & Mrs. M. J., No. 1 Road, Nilma.—41, 45, 47, 49, 131, 132, 134, 136, 137, 138, 145, 206, 207, 209, 210, 212, 213, 215, 216, 217, 218, 219.
- Ewing, Miss Janet C., Box 6, P.O., Woodend.—199.
- Ewing, L. W., "Bayunga", Box 6, P.O., Woodend.—124, 125, 128, 129, 131, 132, 211, 214, 216.
- F
- FARMER, Miss D., Centre Rd., Clayton.—103, 117, 118, 119, 120.
- Farmer, Miss Gayle, 4 Westgreen Ct., Essendon.—134, 135, 137, 190.
- Farquhar, D. R., P.O. Box 328, Dandenong.—47, 48, 49, 49, 174, 177, 180.
- Faulkner, D. E., "Ludo", Mt. Cotterell.—227, 228, 229, 230, 238, 240, 242, 245, 250, 251.
- Faulkner, Mrs. Elizabeth, "Ludo", Mt. Cotterell.—103, 117, 118, 119, 120, 150, 151.
- Fear, N. E., Eramosa Rd., Moorooduc.—206, 207, 208, 209, 210, 211, 212, 213, 222, 223, 224, 225, 226, 227, 228, 229, 230, 237, 238, 239, 240, 241, 242, 244, 245, 250, 250, 251, 251.
- Fear, N. E. & R. Richardson, Eramosa Rd., Moorooduc.—222, 223, 224, 225, 226, 237, 239, 241, 244, 250, 251.
- Findon Harriers Hunt Club, c/- Noel Mason, Warlaby, Oaklands Junction.—234, 234, 234.
- Fink, G. A., Police Depot, St. Kilda Rd., Melbourne.—192.
- Fletcher, Robert S., Rye Hotel, Nepean Highway, Rye.—134, 135, 137, 184.
- Fogarty, Miss Margaret, Toolern Vale.—110, 137, 141, 190.
- Foletta, A. Hugh, "Den Hills", Coleraine.—182, 183, 193, 196, 202.
- Foletta, Geoffrey, "Den Hills", Coleraine.—184, 194, 197, 203.
- Foletta, H. & K., "Den Hills", Coleraine.—107, 109, 126, 127, 129, 150, 209, 210, 211, 215, 216, 217, 220, 221, 227, 228, 229, 230, 231, 232, 233, 238, 240, 242, 243, 245, 246, 250, 250, 251, 251.
- Foletta, Miss Jan, "Den Hills", Coleraine.—191.
- Foletta, Miss Keren, "Den Hills", Coleraine.—188, 193, 196, 200.
- Footscray & District Horse & Pony Club, c/- Mrs. J. Pritchard, 80 Mitchell St., Maidstone.—198, 198, 198, 247.
- Forbes, Miss Kaye, 56 Hayes Rd., Strathmore.—188, 193, 196, 200, 214, 214, 216, 217, 219.
- Ford, Frank, 16 Grant St., Oakleigh.—209, 210, 216, 218.
- Ford, John, 16 Grant St., Oakleigh.—202, 231, 232, 233, 243, 246.
- Fordred, Arthur W., 18 Clayton Rd., Balwyn.—174, 179.
- Forrester, Miss Christine, 424 Beach Rd., Beaumaris.—188, 200.
- Forsyth, Ian, Aviation Rd., Laverion.—66, 124, 135, 145, 186.
- Foster, L., Glen Roy Villa, Main Rd., Paradise, S.A.—227, 228, 229, 230, 242, 245.
- Fowler, J. F., 54 Fitzroy St., Kerang.—115, 116, 120, 206, 207, 208, 209, 210, 211, 212, 213, 215, 216, 219.
- Fowler, Stuart, Box 5, Shepparton East.—182.
- Francis, Miss Jillian, Box 45, Rutherglen.—191.
- Francis, Miss Patricia, Box 45, Rutherglen.—189, 194, 197.
- Francis, Robert, Box 45, Rutherglen.—183, 193, 196, 202.
- Francis, W. G. & Mrs. J. M. O'Keeffe, Box 45, Rutherglen.—103, 115, 116, 120, 131, 132, 135, 136, 137, 139, 144, 145, 145, 219, 220, 227, 222, 223, 224, 225, 226, 231, 232, 233, 237, 239, 241, 243, 244, 246, 250, 250, 251, 251.
- Futcher, Miss Sue, 35 Halifax St., Brighton.—124, 125, 128, 129, 150, 151, 189, 194, 197, 201.
- G**
- GALLOWAY, R. & J., Carisbrook.—1, 4, 4, 5, 5, 6, 8, 10, 12, 12, 13, 13, 14, 14, 14, 14, 16, 17.
- Gardiner, Miss Christine, Rob Roy, Clintons Rd., Smith Gully.—191.
- Gardiner, Mrs. Jill & M. T. Clinton, Rob Roy, Clinton's Rd., Smith Gully.—134, 138, 162, 169.
- Gardiner, R. E., Ferndale, Catani.—103, 113, 114, 117, 118, 119, 120, 131, 131, 131, 133, 133, 133, 136, 137, 139, 139, 144, 145, 145.
- Gardner, Miss Joclyne, "White Lodge", 290A Geelong Rd., West Footscray.—131, 132, 136, 144, 187, 192.
- Gardner, Miss Sheryl, 84 Tramway Pde., Beaumaris.—105, 125, 128, 129, 131, 132, 136, 144, 150, 150, 151, 189, 194, 197, 201, 231, 232, 233, 243, 246, 250, 251.
- Garzoli, Miss M., Cnr. Heatherton & Westall Rds., Clayton.—104, 107, 115, 116, 119, 120, 150, 187, 192, 195, 199.
- Gault, Miss J., Roadside Delivery, Heyfield.—187, 192, 195, 199.
- Gibraltar Pty. Ltd., "Retford Park", Bowral, N.S.W.—78, 80, 81.
- Gilbert, Miss Lee, Waverley Downs, Ferntree Gully Rd., Lower Ferntree Gully.—51, 105, 115, 116, 119, 120, 126, 127, 128, 129, 150, 188, 192, 196.
- Gilmour's Dairy, 21 Barrow St., Coburg.—171, 172, 176, 179, 180.
- Gleeson, Miss C., 35A Cromwell Rd., South Yarra.—187, 192.

INDEX TO EXHIBITORS—HORSES AND CONTESTS

- Gleeson, Miss Helen, 35A Cromwell Rd., South Yarra.—188, 193.
- Glenelg Pony Club, c/- Mrs. R. Botterill, "Strone", Coleraine.—198, 247.
- Goetz, Miss Elizabeth M., c/- 386 Racecourse Rd., Newmarket.—199.
- Goetz, Miss Elizabeth M. & Frank A. Curcio, Jr., c/- 386 Racecourse Rd., Newmarket.—107, 115, 116, 119, 120, 150.
- Gough, Noel, Yarra-Lea Stud, Main Rd., Templestowe.—183.
- Gower, Miss Christine, 80 Victoria St., Sandringham.—47, 49.
- Grant, Graeme, Private Bag, Scotts Creek.—183, 193, 196, 202.
- Grant, Mrs. J. A., Private Bag, Scotts Creek.—110, 131, 131, 132, 133, 136, 136, 140, 144, 144, 145, 231, 232, 233, 243, 246.
- Grant, Kelvin, Private Bag, Scotts Creek.—184, 194, 197, 203.
- Grant, Miss Sharyn, Private Bag, Scotts Creek.—191.
- Gray, Gary J., 7 Hilda St., Mentone.—185.
- Grayland, Miss Val, "Yauranga", Glenfyne Way-side, Cobden.—188, 200, 206, 208, 209, 211.
- Grayson, Mrs. H., Tammit Station, Euston, N.S.W.—31, 32, 47, 49, 52.
- Greater Altona Horse & Pony Club, c/- Mrs. M. Ruttle, 993 Blackshaws Rd., Paisley.—198, 198.
- Green, F. A., Moorooduc Park, Mornington.—54, 55, 57, 59, 60, 63, 66, 67, 68, 68, 72, 73, 75, 79, 80, 81, 110, 110, 126, 127, 131, 131, 133, 136, 137, 138, 139, 139, 140, 145, 165, 165, 168, 168.
- Green, Miss Marion, Moorooduc Park, Mornington.—189, 194, 197.
- Grenfell, Mrs. G. P., 6 Mark St., Rosebud.—133, 134, 135, 141.
- Grenfell, Peter, 6 Mark St., Rosebud.—186.
- Grenfell, Roger, 6 Mark St., Rosebud.—185.
- Grevis-James, Miss Christine, Reedbeck Farm, Harkaway.—200.
- Griffith, Miss Sue, "Wirran", Olivers Hill, Frankston.—107, 150, 151, 199.
- Griffiths, Miss Janet, 15 Albion St., Bendigo.—189, 194.
- Grindrod, Miss Elyse, 23 Beatrice St., Burwood.—190, 194.
- H**
- HACKWELL, Ian, 46 Bondi Rd., Bonbeach.—109, 206, 207.
- Hall, Miss Denise, 188 Lower Heidelberg Rd., East Ivanhoe.—134, 135, 137, 145, 188, 193, 196.
- Hallinan, T. L., H. K. & F. L. Chamberlain, Cemetery Rd., Cohuna.—53, 56, 58.
- Hanlon, David, Warwillah, Boorooban, N.S.W.—185.
- Hanson, Philip, "Warwillah", Boorooban, N.S.W.—186.
- Hanna, Miss Patricia, 193 Pascoe Vale Rd., Essendon.—117, 118, 119, 120, 150, 187, 192, 195, 199.
- Hanna & Beasley, c/- Miss P. Hanna, 193 Pascoe Vale Rd., Essendon.—126, 127, 128, 129.
- Hannah, J. W., "Colmonell", Hendy Main Rd., Private Bag, Geelong.—67, 71, 82.
- Hannah, Mr. & Mrs. W., Banyule Rd., Heidelberg.—31, 32, 131, 132, 136, 144, 150, 160, 163, 164.
- Hanrahan, Miss Kathleen, South Warrandyte.—189, 194.
- Hanrahan, P. D., South Warrandyte.—37, 37, 41, 41, 42, 50, 103, 103, 104, 107, 156, 158.
- Hansen, Misses F. & J., Frankston Rd., Dandenong.—117, 117, 118, 118, 119, 119, 120, 120, 126, 127, 129, 131, 133, 134, 136, 137, 138, 144, 145.
- Hansen, Miss Irene, Frankston Rd., Dandenong.—188, 193, 196, 200.
- Hansen, John, Frankston Rd., Dandenong.—184, 194, 197.
- Hansen, Miss Margaret, Frankston Rd., Dandenong.—190.
- Harris, P. A., "Writhgill", Larpent.—110, 141.
- Harris, Miss Thelma, Lauriston Park Stud, Lilydale.—103, 107, 109, 113, 114, 115, 116, 150, 199.
- Harvey, William, c/- 98 Allison Rd., Elsternwick.—184, 203.
- Hassard, Miss S., 326 Napier St., Strathmore.—188, 193.
- Hayes, F. C. & P. J., 2 Stanger St., Yarraville.—110, 137, 140, 145, 165, 168.
- Hazlett, R., Private Bag, Swan Hill.—206, 207, 208, 209, 210, 211.
- Hearn, Don, "Karuma", Private Bag, Casterton.—182.
- Hearn, Mrs. Don, "Karuma", Private Bag, Casterton.—187.
- Heather, Dennis, 9 Delaware St., Reservoir.—106, 184, 203.
- Hehr, E., Pine Park, Wollert.—1, 2, 3, 6, 6, 7, 7, 14, 17, 20.
- Henderson, Miss Carole, c/- R. & H. Buildings Pty. Ltd., Wangaratta.—188, 193, 196.
- Henderson, S. L., c/- R. & H. Buildings Pty. Ltd., Wangaratta.—105, 109, 124, 125, 128, 129.
- Henderson, Wayne, c/- R. & H. Buildings Pty. Ltd., Wangaratta.—184, 194, 197, 203.
- Hendry, Miss June, 36 Camberwell Rd., Hawthorn East.—114, 119, 120, 151, 152, 187, 192, 195, 199.
- Heytesbury Pony Club, c/- Mrs. T. Daffy, "Athlone", Beeac.—247.
- Hickman, Jon M., c/- 34 Cromwell Rd., South Yarra.—185, 194.
- Hill, M. L., Sydney Rd., Goulburn, N.S.W.—80, 87, 89, 93, 93, 95.
- Hills, Miss Diane, 116 The Avenue, Coburg.—206, 208, 209, 211.
- Hipwell, D. E., Private Bag, Cohuna.—31, 32, 36, 48, 49.
- Hiscock, Miss Kerry, "Parra", Yea.—193, 196.
- Hodgson, Miss Carol, 16 David St., East Preston.—189, 201.
- Hogan-Taylor, Miss Gail, Wandeen Farm, Harkaway.—117, 118, 119, 120, 150, 188, 200.
- Holborow, Trevor, c/- D. Kelynack, Martins Lane, Lower Plenty.—202.
- Hooper, R. B., Wycheproof.—43.
- Hope, Miss Rosemary, c/- 12 Willmoth Ave., Murrumbidgee.—194.
- Hopgood, A. R., Cardinia.—2, 4.
- Hoysted, Miss Patricia, 193 Pascoe Vale Rd., Essendon.—189, 194, 197, 201.
- Huggins, F. R., "Glenalvon", Byaduk.—60, 77.
- Huggins, Gavin, "Glenalvon", Byaduk.—137, 139.
- Huggins, Miss Janice, "Glenalvon", Byaduk.—126, 127, 128.
- Hughes, Miss Yvonne, c/- 34 Cromwell Rd., South Yarra.—187, 192.
- Humphris, E., South Warrandyte.—39.
- Hunt, Miss Cheryl, 4 Blackfriars Close, Toorak.—63, 131, 144, 190.
- Hunt, Graham, 4 Blackfriars Close, Toorak.—126, 127, 129, 184, 194, 197, 203.
- Hunt, G. T., 4 Blackfriars Close, Toorak.—107, 150, 231, 232, 233, 243, 246, 250, 251.

INDEX TO EXHIBITORS—HORSES AND CONTESTS

- Hunter, Miss M. J., 78 Dendy St., Middle Brighton.—189, 194, 197, 201.
- Hutchins, K. H., 130 Mairs St., Mooroopna.—38, 46, 209, 210.
- Hutchins, Ronald K., 130 Mairs St., Mooroopna.—184, 194, 197, 203.
- Hyem, Miss Fiona, Kibah, Gunnedah, N.S.W.—189, 194, 197, 201.
- Hyem, R. W., Kibah, Gunnedah, N.S.W.—131, 133, 136, 144, 222, 223, 224, 225, 226, 231, 232, 233, 237, 239, 241, 243, 244, 246, 250, 251.
- I**
- IRVING, Miss K., Brampton Park, Coldstream.—117, 118, 120, 137, 138, 145, 150, 151.
- J**
- JACKSON, H. A., "Dalkeith", Nepean Highway, Dromana.—118, 119, 120, 151, 152.
- Jeffree, Miss Wanda, c/- 193 Pascoe Vale Rd., Essendon.—188, 193, 196, 200.
- Jenkin, Robert, Elgin Ave., Rye.—183, 202.
- Jenkinson, Bruce, Box 239, Horsham.—185.
- Jenkinson, G. J., Box 239, Horsham.—51, 66, 126, 127, 134, 135.
- Jenkinson, Ian, Box 239, Horsham.—183, 193.
- Jenkinson, Keith, Box 239, Horsham.—184, 194.
- John, Rodney, Coonil P.B., Geelong.—183, 196.
- Johnson, Miss Marlene, Main Rd., Coldstream.—150, 199.
- Jolly, R. W., Braeburn, Anakie.—55, 57, 57, 60, 60, 67, 68, 72, 76, 76, 78, 79, 80, 81, 83, 84, 85, 86, 137, 139, 140, 141, 145, 145, 165, 165, 168, 168.
- Jones, Mrs. E. J., Waverley Downs, Ferntree Gully.—68, 110, 110, 126, 127, 128, 129, 131, 132, 136, 137, 137, 139, 140, 144, 145.
- Jones, Mrs. Gwenyth F., 147 Carpenter St., South Bendigo.—51, 126, 127, 128, 129.
- Jones, Miss Kaye, Waverley Downs, Ferntree Gully Rd., Lower Ferntree Gully.—189, 194, 197.
- Jones, Murray A., Heatherdale Rd., Mitcham.—214, 215, 231, 232, 233, 243, 246, 250, 251.
- Jones, Miss Nola L., Cnr., Montague & Waverley Rds., Glen Waverley.—50, 124, 125, 128, 187.
- Jones, Peter, Highett St., Mansfield.—184, 203, 231, 232, 233, 243, 246.
- Jones, Miss Rosemary, 147 Carpenter St., Bendigo.—103, 117, 118, 120, 187.
- Jones, Miss R., Mrs. G. Brown, F. Fitzgerald & V. McNamara, c/- 147 Carpenter St., Bendigo.—87.
- Jones, Miss Vicki, Waverley Downs, Ferntree Gully Rd., Lower Ferntree Gully.—191.
- Jordan, Miss Gwyneth, 13 Maddox Rd., West Newport.—191, 194.
- Jordan, Mrs. Mary, 13 Maddox Rd., West Newport.—134, 137, 138, 145.
- Jorgensen, S. E. & A. C., Box 22, Cavendish.—1, 6, 7, 8, 8, 9, 12, 12, 13, 14, 14, 15, 15, 16, 17.
- K**
- KEATING, Miss Diane, 4 Westgreen Ct., Essendon.—187.
- Keeshan, Christopher, c/- 193 Pascoe Vale Rd., Essendon.—183, 193, 196, 202.
- Kellock, Mrs. R. G., "Yabba Lodge", Dookie.—110, 110, 126, 127, 131, 131, 132, 132, 134, 135, 136, 136, 137, 137, 139, 140, 145, 145.
- Kelly, Colin Rd., "Barwidgee", Caramut.—150, 150, 150, 151, 222, 223, 224, 225, 226, 227, 227, 228, 228, 229, 229, 230, 230, 237, 238, 238, 239, 240, 240, 241, 242, 242, 244, 245, 245.
- Kelly, John, "Wyoming", Upper Horton.—182, 222, 223, 224, 225, 226, 227, 227, 228, 228, 229, 229, 230, 230, 237, 238, 238, 239, 240, 240, 241, 242, 242, 244, 245, 245, 250, 250, 250, 251, 251, 251.
- Kelly, Mrs. M. L., "Barwidgee", Caramut.—227, 228, 229, 230, 238, 240, 242, 245.
- Kelynack, D., Martins Lane, Lower Plenty.—31, 32, 47, 49, 106, 154, 162, 210, 214, 215, 216, 217, 218.
- Kemp & Eggs, Misses, Yarra-Lea, Main Rd., Templestowe.—117, 118, 119, 120, 131, 132, 136, 144.
- Kemp, Miss H. L., "Yarra-Lea" Stud, Main Rd., Templestowe.—105, 114, 116, 120, 120, 124, 125, 129.
- Kennedy, A. & Son, Comyn St., Murtoa.—115, 116, 153, 158.
- Kiddlawick School of Equitation, Princess Highway, Hallam.—63, 66, 66, 67, 75, 91, 107, 111, 117, 117, 118, 118, 119, 119, 120, 120, 127, 128, 129, 131, 132, 134, 135, 136, 137, 138, 143, 144, 145, 150, 150, 150, 151, 151, 152, 162, 169, 231, 232, 233, 243, 246.
- Killeen, W. J., 635 Geelong Rd., Brooklyn.—37, 40, 41, 45, 46.
- King, Miss Carol, Burn St., Ararat.—188, 193, 208, 211, 218.
- King, Mrs. Trevor, "Murrumbooe", Deniliquin, N.S.W.—187, 192, 195.
- King, Trevor, "Murrumbooe", Deniliquin, N.S.W.—182, 192, 195.
- King, Mr. & Mrs. Trevor, "Murrumbooe", Deniliquin, N.S.W.—107, 150, 151, 222, 223, 224, 225, 226, 237, 239, 241, 244.
- Kinnaird, P. J., 27 Stanhope St., Armadale.—39.
- Kinross Dairies (S.A.) Pty. Ltd., Harrald St., Mt. Gambier, S.A.—172, 174, 177, 179.
- Klein, Mrs. B. J., 32 Kildare Ave., Wagga Wagga, N.S.W.—105, 127, 128, 129, 131, 132, 144, 187, 192, 195.
- Knoblock, Miss Chris, Faraday, via Castlemaine.—103, 115, 116, 189.
- Kolle, Erik, Tower Rd., Mt. Eliza.—33, 34, 106.
- Kolle, Miss Inger, Tower Rd., Mt. Eliza.—189, 201.
- Kolle, Miss Rita, Tower Rd., Mt. Eliza.—188, 200.
- L**
- LADANYI, Miss Feby, 208 Warr St., Brighton.—131, 132, 136, 144, 189, 194, 197, 201.
- Lamb, Gary, Russell's Creek, Warrnambool.—184.
- Lamb, Miss Margaret, "Willurab", Coonarga, N.S.W.—130.
- Lamb, Miss Rosemary, "Willurab", Coonarga, N.S.W.—191.
- Langford, Mrs. G. & Miss K., Square Forest, via Sale.—66, 73, 82.
- Langlands, Miss Janet M., 60 Campbell St., East Kew.—126, 127, 128, 129, 150, 188, 193, 196, 200.

INDEX TO EXHIBITORS—HORSES AND CONTESTS

- Latta, Leslie, "Kia-Ora", Private Bag, Warrnambool.—184.
- Latta, Mrs. M. E., "Kia-Ora", Private Bag, Warrnambool.—124, 125, 131, 132, 136.
- Laurie, J. B., 31 Bondi Rd., Bonbeach.—109, 209, 210.
- Lawrance, Miss Amanda, "Deridgerie", Box 23, Yea.—191.
- Lawrance, Christopher, "Deridgerie", Box 23, Yea.—184, 194, 197, 203.
- Lawrance, Miss Jan, "Deridgerie", Box 23, Yea.—189, 194, 197, 201.
- Lawrance, R. C., "Deridgerie", Box 23, Yea.—66, 105, 124, 125, 127, 128, 128, 129, 129, 131, 133, 134, 135, 136, 136, 144, 145.
- Lawrence, Eric, 44 Whitehall St., Footscray.—171, 172, 172, 174, 176, 176, 177, 177, 180, 180, 181, 181.
- Lawrence, Miss Robyn, "Rossendale", Mannerim, via Geelong.—50, 124, 125, 126, 127, 128, 129, 188, 193, 196.
- Lean, Miss C. M., "Dalkeith", Nepean Highway, Dromana.—187, 192, 195.
- Leask, Miss Vivienne, 9 Heatherton Rd., Springvale.—188, 193, 200.
- LeBlanc, Keith, 31 Vernon St., South Kingsville.—185.
- Lee-Smith, Miss Judith, "Binalong", Leonard Cres., Eltham South.—150, 151.
- Lewis, Miss Diana, "Newton Lodge", Sweeney's Lane, Eltham.—188, 193, 200.
- Lewis, Mr. & Mrs. G. A., "Fairway", Coldstream.—77, 79, 80, 81, 81, 83, 84, 87, 87, 89, 90, 91, 91, 92, 92, 94, 95, 97, 137, 139.
- Lewis, Miss Lynette, Box 50, Richmond.—118, 119, 120, 131, 132, 136, 144, 150, 150, 151, 189, 194, 197, 201, 231, 232, 233, 243, 246.
- Lewis, Mrs. M. D., c/- W. C. Douglas, P.O. Box 12, Leitchville.—30, 31, 32, 36, 106.
- Lewis, Miss Yvonne, Box 50, Richmond.—107, 107, 116, 119, 120, 150, 151, 151, 152, 187, 192, 195, 199.
- Lincoln, Brian, St. Leonards Rd., Portarlington.—184, 194.
- Lincoln, H. A., St. Leonards Rd., Portarlington.—109, 110, 137, 138, 140, 145, 145, 174, 189, 206, 209, 210, 212, 213, 215, 216, 217, 218, 219, 220, 221.
- Lincoln, Miss Judith, Rosedale, Portarlington.—111, 112.
- Lingard, Peter M., c/- H. T. Fletcher, 34 Service St., Bairnsdale.—183, 196, 202.
- Lithgow, Mrs. F. J., Flowerfield, Coldstream.—113, 114, 119, 120, 187, 192, 195.
- Little, Miss Marjorie J., 30 Princes Ave., Springvale.—104, 107, 115, 116, 119, 120, 150, 187, 192, 195, 199.
- Lomax, Miss Carol J., 43 Nicholson St., Footscray.—134, 135, 136, 145, 187, 206, 207, 208, 209, 210, 211, 212, 213, 214, 215, 217.
- Loy, T. H., Bimbella, Deniliquin, N.S.W.—222, 223, 224, 225, 226, 239, 241, 244.
- Lumsden, J., 7 Nelson St., Warrnambool.—206, 207, 208, 209, 210, 211, 212, 213, 214, 215, 216, 217.
- Lynch, E. B., Police Depot, St. Kilda Rd., Melbourne.—192, 195.
- McCann, Mrs. B. R., & Mrs. J. Eadon, "Marmindie", Yan Yean.—227, 228, 229, 230, 238, 240, 242, 245, 250, 251.
- McCann, Miss Elizabeth, Coonil, P.B., Geelong.—188, 200.
- McCarroll, W. A., 75 Cooper St., West Preston.—54, 56, 59, 107, 115, 116, 119, 120, 153, 155, 158, 159, 174, 227, 228, 229, 240, 242, 245.
- McCarthy, John, Private Bag, Hamilton.—186.
- McCarthy, Ronald, Private Bag, Hamilton.—131, 133, 136, 184.
- McCormick, Christopher, Mackey St., Longwarry.—197.
- McCrohan, D., 212 Kambrook Rd., Caulfield.—103, 107, 109, 150.
- McDonald, Miss Fiona, Cairnlea, Mortlake.—107, 150, 151, 199.
- McDonald, M., "Moorakyle", Terrara Rd., Vermont.—67.
- McDonald, Mrs. Norma, c/- 40 Bloomfield Ave., Fairfield.—227, 228, 229, 230, 238, 240, 242, 245.
- McDonald, Miss Sally, "Moorakyle", Terrara Rd., Vermont.—189, 194.
- McElroy, Miss Kathryn, "Loch Sloy", Penola, S.A.—191.
- McElroy, Mrs. W. M., "Loch Sloy", Penola, S.A.—78, 112, 131, 133.
- McGrath, Miss Jennifer, 53 Fisher's Pde., Ascot Vale.—187.
- McGregor, Mrs. D. W., Box 41, Lalbert.—105, 117, 118, 119, 120, 126, 127, 128, 129, 150, 187, 192.
- Macintyre, Miss Bridget A., "Koyuga", Muswellbrook, N.S.W.—187, 192, 195, 199, 222, 223, 224, 225, 226, 237, 239, 241, 244, 250, 251.
- McIntyre, Miss Margaret P., Box 5, Shepparton East.—57, 60, 61, 70, 110, 117, 118, 119, 120, 137, 139, 145, 162, 165, 168, 169, 187, 192, 195.
- McIver, Mrs. Ken, "Conlig", Box 3, Eureka St., Ballarat.—107, 199, 222, 223, 224, 225, 226, 237, 239, 241, 244.
- Mackay, Miss Anthea, "Mundoora", Cranbourne Rd., Langwarrin.—107, 117, 118, 119, 120, 150, 151, 187, 192, 195.
- McKay, Miss J., 27 Sandown Rd., Ascot Vale.—117, 118, 119, 120, 150, 187, 192, 195.
- McKay, Miss J. & P., 27 Sandown Rd., Ascot Vale.—107, 131, 132, 134, 136, 138, 144, 145, 175, 206, 206, 207, 207, 208, 209, 209, 210, 210, 211, 212, 213, 215, 216, 217, 219.
- McKay, Peter, 27 Sandown Rd., Ascot Vale.—182, 192, 195.
- McKay, W. J., 98 Allison Rd., Elsternwick.—206, 207, 208, 209, 210, 211.
- McKenzie, Barry G., Murrays Rd., Cora Lynn.—182, 192, 196.
- McKinnon, D., Box 77, Donald.—12.
- McLaurin, Miss Dianne, Old Paroo, Rutherglen.—115, 116, 119, 189, 197.
- McLean, Miss Cris, "Marden", St. Helena Rd., Greensborough.—194, 197.
- Macleay, Mrs. A. D. D., Fenwick Stud Farm, Yan Yean.—30, 32, 32, 33, 33, 34, 35, 36, 36, 87, 91, 92, 94, 95, 97.
- McLean, William A., "Sunny Brook Farm", Scott's Creek.—12, 26.
- McLeod, C. L., Police Depot, St. Kilda Rd., Melbourne.—192.
- McMahon, Bill, Sherbourne Rd., Montmorency.—231, 232, 233, 243.
- McMahon, Miss Jennifer, Sherbourne Rd., Montmorency.—188, 200.
- McMahon, William F., Calvert St., Bairnsdale.—184, 203.
- McNamara, Mrs. V., McKenzie St. West, Golden Square.—63, 131, 133, 144.
- McTaggart, Miss Cheryl, c/- 36 Empire St., Footscray.—191, 194.

M

INDEX TO EXHIBITORS—HORSES AND CONTESTS

- Madin, J. E., 15 McPhee St., Hamilton.—110, 137, 140, 182.
- Madin, J. E., Jnr., 15 McPhee St., Hamilton.—185.
- Mahncke, W. B., & Son, "Waverley Rise", Docker, via Wangaratta.—6, 7, 8, 9, 12, 13.
- Mangan, J. P., Deans March.—154, 157, 159, 165, 168.
- Marchment, 1st Constable G. W., 16 Collins St., Geelong West.—227, 228, 229, 230, 238, 240, 242, 245, 250, 251.
- Marriage, Jeffrey, Iron Bark Rd., Diamond Creek.—184, 194, 197, 203.
- Marriage, Jon, Iron Bark Rd., Diamond Creek.—185.
- Marriage, Mrs. J. A., Iron Bark Rd., Diamond Creek.—124, 125, 132, 136, 144.
- Marriage, Peter, Iron Bark Rd., Diamond Creek.—186.
- Marriott, A. T., & Sons, McKinnon Rd., Bentleigh.—21, 22, 24, 25, 27, 27, 29, 29, 171, 173, 181.
- Martin, C. T., Police Depot, St. Kilda Rd., Melbourne.—151, 182, 192, 195.
- Martin, Mrs. J. T., & T. C. Trewin, Box 5, Devenish.—9, 12, 12, 13, 13, 14, 15, 16, 17.
- Mason, Miss Ailsa, Warlaby, Oaklands Junction.—201.
- Mason, Miss Kathleen, Warlaby, Oaklands Junction.—200.
- Mathews, Miss Margaret, 71 Mount St., Heidelberg.—188, 200.
- Matthews, O. J., Police Depot, St. Kilda Rd., Melbourne.—151, 182, 192, 195.
- Matthews, O. J. & Mrs. R. M., 10 Fairbank Rd., Springvale.—109, 115, 116, 119, 120, 125, 128, 131, 132, 144, 150, 151, 151.
- Mawson, Miss Irma, 60 Talbot Ave., Balwyn.—187, 192, 195.
- Maxwell, Miss G. C., 160 Spencer St., Essendon.—190.
- Maynes, Miss Sheryl, Main Rd., Silvan.—111, 112, 191.
- Mehegan, H. J., 14 St. Huberts Rd., East Ivanhoe.—54, 59.
- Melbourne Hunt Club, c/- Richard B. Langdon, 351 King St., Melbourne.—234, 234, 234.
- Messer Bros., Box 45, Kerang.—51, 126, 127, 128.
- Metherall, Mrs. E. K., "Leighlands", Tooradin.—187.
- Metherall, R. M., "Leighlands", Tooradin.—182.
- Meursing, Miss Arlene, Lot 23, Falconer St., Syndal.—191.
- Meursing, E., Lot 23, Falconer St., Syndal.—134, 135, 137, 145, 184.
- Meursing, Miss Monique, Lot 23, Falconer St., Syndal.—190.
- Miller, B., c/- M. McRay, Wellington St., Flemington.—215, 216, 217, 219.
- Miller, Mesdames H., & L. G. Sutherland, "Carnock", Tongala.—114.
- Mills, C. R., c/- R. Mills, Lara.—39, 41, 42.
- Mills, R., Lara.—39, 40, 41, 41, 42, 42, 44, 44, 46.
- Milward, Miss Margaret, Lower Dandenong Rd., Braeside.—105, 107, 117, 118, 119, 120, 127, 128, 150, 188, 193, 196, 200, 231, 232, 233, 243, 246, 250, 251.
- Mitchell, Mrs. B., "Neroli Park", South Gippsland Highway, Cranbourne.—117, 118, 119, 120, 150, 187, 192, 195, 199.
- Mitchell, E. F., Elder St., Greensborough.—47, 49.
- Moore, Mrs. Gwen, Jolly Farm, Cranbourne.—117, 118, 119, 150, 151, 227, 228, 229, 230, 238, 240, 242, 245.
- Moore, Mr. J., 39 Wood St., Avondale Heights.—131, 132, 136.
- Moore, Miss Mollie, "The Parklands", Kilmany South.—114, 120, 150, 187, 192, 195, 199.
- Moore, Miss Susan, 39 Wood St., Avondale Heights.—190, 194.
- Moreland, Miss Ann, 405 Dorset Rd., Boronia.—117, 118, 119, 120, 150, 151, 152, 187, 192, 195, 199.
- Morgan, Miss Leslie, Lot 26, Dorothy St., East Burwood.—189, 201.
- Mornington Peninsula Pony Club, c/- Mrs. June Griffith, "Wirrani", Olivers Hill, Frankston.—198, 198, 247.
- Moss, Miss Cheryl, c/- W. R. Butler, Broad Gully Rd., Hurstbridge.—189, 201.
- Moss, John, 20 Bamba Rd., Caulfield.—184.
- Moss, Joshua, 20 Bamba Rd., Caulfield.—110, 140, 185.
- Moss, Mrs. K., Riversdale, Tumbalong, N.S.W.—222, 223, 224, 225, 226, 237, 239, 241, 244.
- Moss, Miss Tyril, Yallambie Rd., Watsonia.—190.
- Mould, C., Ocean Grove, Dunedin, N.Z.—222, 223, 224, 225, 226, 237, 239, 241, 244, 250, 251.
- Moulton, Miss Judy, "Parkly", Newry.—187, 192, 195.
- Moulton, S.S., "Parkly", Newry.—41, 131, 132, 136, 144, 160, 163.
- Mountain District Horse & Pony Club, c/- Mrs. Margaret Moreland, 405 Dorset Rd., Boronia.—198, 198, 198, 247.
- Munday, Miss S. and J. Killingbeck Jnr., c/- "Monsalvat Pony Stud", Hillcrest Ave., Eltham.—131, 133, 136.
- Murray, John McEwan, c/- "Woodside", Moss Vale, N.S.W.—186.
- Murray-More, E. & L., "The Towers", Lilydale.—92.
- Murray-More, Miss L., "The Towers", Lilydale.—117, 118, 119, 120, 150, 151, 187, 192.

N

- NARRE WARREN PONY CLUB, c/- Mrs. T. Fitcher, 35 Halifax St., Brighton.—198, 198, 198, 247.
- Neave, Colin, 44 Dendy St., Brighton.—113, 114, 119, 120, 150, 183, 193, 196.
- Neave, Miss Roslyn, 44 Dendy St., Brighton.—126, 127, 128, 129, 150, 189, 194, 197, 201.
- Nelson, Mrs. Bruce, 52 Valley Rd., Nth. Highton, Geelong.—187, 192, 195.
- Newman, Peter, 30 Afton St., West Essendon.—111, 112, 142.
- Newson, Miss Lorraine, c/- 32 Bishop St., Kingsville.—187, 192.
- Newton, Miss Janice, Campbellfield Post Office.—206, 207, 208, 209, 210, 211, 212, 213, 214, 215, 216, 219, 220.
- Newton, Miss Janice, 191 Koornang Rd., Carnegie.—109, 113, 114, 119, 120, 188, 193, 196.
- Nichols, Christopher, 96 Eskdale Rd., Caulfield.—131, 133, 136, 144, 184, 194, 197.
- Nicol, James, Dalgangie P.E. No. 2, Koroit.—185.
- Nicol, James J., Dalgangie P.E. No. 2, Koroit.—54, 59, 70, 71, 72, 107, 110, 110, 132, 134, 136, 137, 137, 138, 138, 139, 141, 144, 145, 145, 150.
- Nicol, Miss Margaret, Dalgangie, P.E. No. 2, Koroit.—189, 194, 197, 201.
- Nixon, David, "Narrow Plains", Oaklands, N.S.W.—186.
- Nixon, Mrs. Ron, "Narrow Plains", Oaklands, N.S.W.—110, 111, 112, 131, 132, 134, 135, 136, 137, 141, 209, 210, 211.

INDEX TO EXHIBITORS—HORSES AND CONTESTS

Noonan, Michael, Steeles Creek via Yarra Glen.—182, 192, 195, 222, 223, 224, 225, 226, 237, 239, 241, 244, 250, 251.
 Norgrave, R. W., "Douglas", Bungendore, N.S.W.—113, 114, 120.
 Northam, Miss Jane, 32 Hanby St., Brighton.—189, 194, 197, 201.
 North Eastern Horse and Pony Club, c/- Miss J. Elliot, 12 Macartney Ave., Kew.—198, 198, 247.
 Nott, John, Ready St., Rutherglen.—227, 228, 229, 230, 240, 242, 245, 250, 251.
 Nott, Miss Margot, Ready St., Rutherglen.—131, 132, 136, 144, 188, 200.
 Nott, Miss Shelagh, Ready St., Rutherglen.—138, 190, 194, 209, 210, 211, 214, 216, 218, 219.
 Nott, Miss S. and Mrs. A. E. Betts, Ready St., Rutherglen.—134, 135, 137, 145.
 Nott, Miss Shelagh & W. H. McDonnell, Ready St., Rutherglen.—110, 139, 145.

O

OAKFORD, Miss Lynette, Porter St., Templestowe.—189, 194.
 Oakford, W., Porter St., Templestowe.—68, 79, 87, 90, 91, 92, 94, 95, 97, 110, 111, 111, 112, 140, 141, 143, 145, 166, 167, 168, 170.
 Oaklands Hunt Club, c/- B. Morgan, 21 Lesley St., Burwood.—234, 234, 234.
 O'Brien, M., 38 Pyalong Ave., Rosanna.—206, 207, 209, 210, 211, 214, 215, 216, 217, 219, 220, 221.
 Onken, W., 5 Dove Ave., Altona.—54, 56, 59, 67.
 Owen, Mr. & Mrs. R. D., 14 Newborough Road, East Newborough.—78, 79, 82, 89.

P

PACKER, Miss M., 79 Woomack Rd., Carnegie.—187, 192, 195.
 Parker, L., Box 35, Apollo Bay.—49.
 Parkes, Miss Beverley, 20 Oakland St., Maribyrnong.—188.
 Parkhurst, Max E., 194 Gurwood St., Wagga, N.S.W.—183, 193, 196.
 Parmley, Miss Rae, Bundarra, Tatura.—50, 107, 116, 117, 118, 119, 119, 120, 125, 126, 127, 128, 129, 132, 187, 192.
 Parratt, Miss Ann, c/- Kiddlewick School of Equitation, Princes Highway, Hallam.—189, 194, 197, 201.
 Parratt, A. & T., c/- Kiddlewick School of Equitation, Princes Highway, Hallam.—63, 131, 133, 136, 144.
 Parratt, Tony, c/- Kiddlewick School of Equitation, Princes Highway, Hallam.—184, 194, 203.
 Pate, Mrs. W., "Donside", Werribee.—4, 5, 9, 10, 11, 62, 62, 64.
 Pateman, R. A., 6 Black St., Watsonia.—206, 207, 208, 209, 210, 211, 212, 213, 214, 215, 216, 217, 218, 219, 220, 231.
 Patten, Billy, 30 Tunbridge St., Flemington.—183, 193, 196, 202, 215, 218.
 Patten, Bobby, 30 Tunbridge St., Flemington.—185, 194.
 Patten, J., 19 Nairn Ave., Ascot Vale.—209, 210, 211, 212, 213, 214, 215, 216, 217, 219, 227, 228, 229, 230, 238, 240, 242, 245.
 Patten, W. F., 30 Tunbridge St., Flemington.—206, 207, 208, 209, 210, 212, 213, 214, 215, 216, 217, 219, 220, 221.

Patten, W. & R., 30 Tunbridge St., Flemington.—66, 79, 133, 134, 136, 137, 138, 144, 145, 161, 163, 165, 231, 232, 233, 243, 246.
 Patterson, J., 44 Peacham St., Glenroy.—109, 109, 109, 210, 212, 215, 218.
 Pearson and Williamson, Misses and Mr. A. F. Jacobs, Bantry, Narre Warren Nth.—222, 223, 224, 225, 226, 237, 239, 241, 244, 250, 251.
 Peck, Mr. H. L., Grasmere via Warrnambool.—132, 160, 164.
 Peck, Mrs. H. L., Grasmere via Warrnambool.—131, 133, 136, 161.
 Percy, Mrs. R. H., 322 Bridge Rd., Richmond.—142, 167, 168, 187, 192, 195.
 Pescott, Miss Leonie, 519 Wendouree Pde., Ballarat.—209.
 Petch, Miss Robin, c/- Kiddlewick School of Equitation, Princes Highway, Hallam.—131, 132, 136, 144, 190, 194.
 Peter, Miss Barbara, 11 Myambert Ave., Balwyn.—117, 118, 188, 193, 196, 200.
 Pieferrer, Miss Marjorie, c/- "Binalong", Eltham South.—103, 117, 118.
 Pilgrims Pony Ranch, 150 Lower Dandenong Road, Mordialloc.—48, 49, 55, 57, 66, 166, 168, 206, 206, 207, 207, 209, 209, 210, 210, 212, 212, 213, 213, 215, 215, 216, 216, 217, 217, 219, 219, 220, 220, 221, 221.
 Plantin, Miss Sara, "Yarra Lea" Stud, Main Road, Templestowe.—189, 194, 197.
 Plattfuss, J. V., R.M.B. 18 Deniliquin Rd., Finley, N.S.W.—39.
 Pollitt, Miss Jenny, 13 Rowland St., Mont Albert.—105, 109, 116, 220, 221.
 Porter, R. A., "Rilecor Park", Three Chain Road, Moorooduc.—206, 207, 208, 209, 210, 211, 214, 215, 216, 217, 218, 220, 221, 227, 228, 229, 230, 238, 240, 242, 245, 250, 251.
 Porter, Mrs. R. A., "Rilecor Park", Three Chain Rd., Moorooduc.—199.
 Powell, Miss Faye, 2 Market Rd., Werribee.—115, 116, 188.
 Power, Miss Colleen, Smythesdale.—190.
 Power, Michael, Smythesdale.—186.
 Power, M. R., Smythesdale.—109, 231, 232, 233, 243, 246.
 Preston, H., c/- C. Mould, Ocean Grove, Dunedin.—222, 223, 224, 225, 226, 237, 239, 241, 244, 250, 251.
 Preston, M., c/- C. Mould, Ocean Grove, Dunedin.—222, 223, 224, 225, 226, 237, 239, 241, 244, 250, 251.
 Preston, S., c/- C. Mould, Ocean Grove, Dunedin.—231, 232, 233, 243, 246, 250, 251.
 Pritchard, Graham, 36 Empire St., Footscray.—185, 194.
 Proudfoot, B., 16 Blenheim St., Glenroy.—188.
 Pugh, Miss Robyn, 4 Hartwood St., East Kew.—64, 199.
 Pullar, Mr. & Mrs. F. R., Craigie, Ardmona.—70, 91, 92, 92, 93, 94, 97, 110, 110, 111, 111, 112, 112, 139, 140, 141, 142, 143, 166, 167, 167, 170.
 Pullar, Miss Janet, Craigie, Ardmona.—191.

Q

QUINSEE, L., 563 Main Road, Eltham East.—134, 137, 138, 145, 162.
 Quinsee, Mrs. N., 563 Main Rd., Eltham East.—79, 110, 140, 165.
 Quinsee, Robert, 563 Main Rd., Eltham East, 185, 194.

INDEX TO EXHIBITORS—HORSES AND CONTESTS

R

- RATHJEN, Miss Millicent A., Bennison, South Gippsland.—131, 132, 136, 144.
 Raymond, Miss J. E., Skye Farm, Yarra Glen.—115, 116, 119, 150, 151, 151, 152.
 Reed, Miss Elizabeth, Crawford Lodge, Crawford Rd., Mt. Eliza.—103, 116, 117, 118, 119, 120, 120, 150, 150, 151, 151, 187, 192, 195.
 Redpath, Alan G., 207 Noble St., Newtown, Geelong.—183, 193, 196, 202.
 Reid, Jeanette Kay, "The Grange", McGregors Rd., Pakenham East.—191.
 Reynolds, Warren, 79 Hudson Rd., Spotswood.—184, 194, 197.
 Rhodes, Miss Carolyne J., c/- 34 Cromwell Rd., South Yarra.—191, 194.
 Richards, Miss Helen R., c/- 34 Cromwell Rd., South Yarra.—189, 194.
 Richardson, Miss Anne, Grices Rd., Berwick.—191.
 Richardson, Miss Joan, Grices Rd., Berwick.—189, 201, 231, 232, 233, 243, 246.
 Richardson, Mrs. R. and Mrs. M. L. Kelly, Barwidgee, Caramut.—222, 223, 224, 225, 226, 237, 239, 241, 244.
 Richardson, R., Grices Rd., Berwick.—218, 231, 231, 232, 232, 233, 233, 243, 243, 246, 246, 250, 250, 251, 251.
 Riddell, R. T., High St., Melton.—206, 207, 209, 210, 215, 216, 217, 218, 219.
 Rinaldi, Bill, Warrenheip.—203.
 Robinson, A. W., Mitcham Rd., Donvale.—115, 116.
 Rogers, John, 3 Remo St., Mentone.—115, 116, 119, 120, 182, 192, 195.
 Rose, Mrs. Bruce, 223A Kooyong Road, Toorak.—187, 192, 195.
 Rose, Miss Joanne, c/- Kiddlewick School of Equitation, Princes Highway, Hallam.—51, 126, 127, 128, 129, 189, 194, 197, 201.
 Rose, Malcolm, 223A Kooyong Rd., Toorak.—150, 183, 193, 196, 202, 227, 228, 229, 230, 238, 240, 242, 245, 250, 251.
 Rose, T. M., "Woodford", Murrumburrah, N.S.W.—126, 127, 128, 129, 182, 192, 195, 206, 207, 208, 209, 210, 211, 212, 213, 220, 221, 222, 223, 224, 225, 226, 237, 239, 241, 244.
 Rowe, Mrs. J. C., Banyule Rd., Heidelberg.—135, 136, 145.
 Roycroft, Clarke, "Boonabaroo", Boorcan, 185.
 Ruckwood, J., 17 Wattle Ave., Montmorency.—109, 206, 206, 207, 207, 208, 209, 209, 210, 211, 212, 213, 214, 215, 216, 217, 218, 219, 220, 221.
 Rundle, Miss Catherine, "Glenara", Bulla.—189, 194, 201, 211.
 Rundle, H. E., "Glenara", Bulla.—113, 114, 120, 137, 138, 145, 151, 152, 182, 192, 195.
 Rundle, Miss Prudence, "Glenara", Bulla.—190.
 Rutherglen & Border Pony Club, c/- John Nott, Ready St., Rutherglen.—198, 247.
 Ruttle, Miss Carole A., 993 Blackshaws Rd., Paisley.—126, 127, 128, 129, 189, 194, 197.
 Ruttle, Miss C. A. and F. C. Hayes, 2 Stanger St., Yarraville.—126, 127, 128, 129.
 Ruttle, Mrs. Marjory, 993 Blackshaws Rd., Paisley.—131, 132, 136, 144.
 Rutty, Mrs. John, 193 Pascoe Vale Rd., Essendon.—187.
 Ryan, Miss Jill, 21 Yarradale Rd., Toorak.—103, 107, 113, 114, 117, 118, 118, 119, 119, 120, 120, 150, 151, 151, 152, 152, 187, 192, 195, 199.
 Ryan, Miss Judy, "Uralla Downs", Glenthompson.—33, 34, 106, 189.

S

- S.A. POLICE DEPARTMENT, Police Barracks, Thebarton, S.A.—227, 227, 228, 228, 229, 230, 230, 238, 238, 240, 240, 242, 242, 245, 245.
 Saunders, R. A., Box 71, Stanhope.—55, 60, 73.
 Scott, Donald W., 7 Ronald Street, Box Hill.—126, 127, 184, 194, 203.
 Scott, Mrs. Margaret, "Bulagarry", West Wyalong, N.S.W.—115, 116, 119, 120.
 Scott, Miss Mary, 3 King George Ave., Brighton, S.A.—206, 207, 208, 209, 210, 211, 214, 215, 216, 217.
 Searle, Miss Dianne, "Rocklea", Stonehaven, Geelong.—117, 118, 119, 120, 150, 188, 193, 196, 200.
 Shaw, H., Yallambie Rd., Watsonia.—88, 89, 110, 110, 111, 111, 111, 112, 112, 166, 167, 167, 168, 168, 168, 170, 170, 170, 214, 214.
 Shelton, J. P., Koo-Wee-Rup.—9.
 Shepard, Miss Sandra, 1 Foote St., Elwood.—124, 125, 128, 188, 193, 196.
 Shoppee, Miss Sandra, Hesse St., Queenscliff.—126, 127, 128, 189, 201.
 Short, Miss N., 27 Short's Rd., Nth. Coburg.—51, 126, 127, 128.
 Simpson, F. W., 6 Stirling Cres., Surrey Hills.—182.
 Simpson, Miss Helen, 18 St. James Ave., Springvale.—50, 124, 125, 128.
 Slavin, J. & L., "Hildrop", Homewood.—51, 109, 126, 127, 206, 207, 208, 209, 210, 211, 212, 213, 214, 216, 217, 219, 220, 221, 227, 228, 229, 230, 238, 240, 242, 245, 250, 251.
 Slavin, Mrs. Lorna, "Hildrop", Homewood.—199.
 Sleight, M. A., 34 Cromwell Rd., Sth Yarra.—115, 116, 119, 124, 125, 131, 131, 132, 132, 134, 136, 136, 137, 138.
 Smiles, Miss Shirley, 29 Warleigh Rd., West Footscray.—117, 117, 118, 118, 119, 119, 120, 131, 133, 187, 192, 195.
 Smith Bros., Box 33, Natimuk.—51, 124, 125, 126, 127, 128, 128, 129, 129.
 Smith, A. B., 190 Queen St., Melbourne.—131, 132, 183, 202.
 Smith, Chris, St. Leonards, via Portarlington.—186.
 Smith, Douglas, 100 Queen St., Melbourne.—113, 114, 184, 203.
 Smith, Miss Diane, Gwinganna, Terang.—131, 132, 136, 144, 189.
 Smith, Donald G., Holcombe Park, Paradise.—139.
 Smith, E., Copeland Rd., Warragul.—1, 4, 5, 14.
 Smith, Mrs. F., Gwinganna, Terang.—187, 199.
 Smith, Gregory, St. Leonards, via Portarlington.—186.
 Smith, John C., St. Leonards via Portarlington.—110, 111, 111, 112, 141, 141, 142, 142, 167, 167, 170, 170.
 Smith, Miss Kay, Green St., Healesville.—190.
 Smith, Miss Mary-ann, Green St., Healesville.—191.
 Smith, Mrs. Nancy M., Green St., Healesville.—92, 112, 166, 170.
 Smith, Miss Robyn, Holcombe Park, Paradise.—191.
 Southby, Miss Pamela, Bembridge Ave., Frankston.—107, 124, 125, 131, 132, 144, 150, 151, 187, 192, 195, 199.
 Spencer, Jeff, H., Bungower Rd., Somerville.—182.
 Stadelman, J., 419 Belmore Rd., Box Hill Nth.—107, 115, 116, 120, 151, 152, 182, 192, 195.
 Stevens, David, 54 Cascade St., Nth Balwyn.—184, 194, 197, 203.
 Stevens, D. J., 54 Cascade St., Nth Balwyn.—105, 124, 125, 126, 127, 128, 129, 150.
 Stevens, Miss L., 151 Oakleigh Rd., Murrumbeena.—206, 208, 209, 211, 212, 213, 214, 217, 221.
 Stevens, Sue E., 54 Cascade St., North Balwyn.—188, 193, 196, 200.
 Stevenson, Miss Ann, c/- Kiddlewick School of Equitation, Princes Highway, Hallam.—190.
 Stornebrink, G. A., Kouri Ave., Glen Waverley.—39.
 Stott, Mrs. D. G., "Springbank", Pakenham.—115, 116, 119, 120, 187, 192, 195.
 Stow, J. F., 37 Charles St., Ascot Vale.—42, 46.

T

- TAYLOR, Mrs. E. F., Box 157, Frankston.—57, 60, 77.
 Taylor, L. M., 54 Lincoln Ave., Merlynston.—88, 90, 92, 111, 143, 167, 170.
 Tebbins, J., Koo-Wee-Rup.—12.
 Tedcastle, Miss L., 97 Mortmore St., Moorabbin.—115, 116, 119, 153, 156, 158, 187.
 Thiele, Miss Minna, Box 60, Lilydale.—64, 131, 133, 137, 190.
 Thomas, Miss Beverley, Carinya Park, Tullamarine.—190.
 Thomas, Mrs. Edith E., Carinya Park, Tullamarine.—109, 111, 112, 112, 112, 132, 136, 142, 142, 142, 144, 162, 166, 167, 167, 169, 170, 170.
 Thomas, Miss Judy, Crossover, via Warragul.—131, 133, 134, 135, 136, 137, 145, 191, 194.
 Thomas, Miss Sandra, Crossover, via Warragul.—191.
 Thompson, H. J., Lurg P.O., via Benalla.—2.
 Thompson, Miss Mary, "Broadwater", Cowes, Phillip Island.—188, 193, 196.

INDEX TO EXHIBITORS—HORSES AND CONTESTS

Thompson, R. W., 14 Foden St., West Brunswick.—296, 296, 297, 297, 298, 298, 299, 299, 210, 210, 211, 211, 214, 215, 217, 217, 218, 218.
 Thomson, Miss Jennifer A., Flat 2, 9 Coppin Gve., Hawthorn.—52.
 Tighe, P. J. & C. J., 78 Richardson St., Essendon.—10.
 Tinkham, Miss Pamela, c/- 5 Ultimo Ct., Toorak.—188, 193.
 Tipping, Mrs. E., 4 Westgreen Ct., Essendon.—66, 68, 110, 134, 137, 138, 140, 145.
 Tipping, Graeme, 4 Westgreen Ct., Essendon.—110, 139, 185.
 Tipping, Philip, 4 Westgreen Ct., Essendon.—186.
 Tomlins, Miss Ann, c/- P. D. Hanrahan, South Warrandyte.—193.
 Tooth, Mrs. D. M., Woodside, Moss Vale, N.S.W.—57, 57, 59, 60, 76, 77, 79, 82, 82, 84, 86.
 Towers, Miss R. M., 15 LeFevre St., Sandringham.—131, 132, 136, 144, 150, 189, 194, 197.
 Traill, Mrs. R., Roadside Delivery, Heyfield.—103, 167, 113, 114, 117, 118, 119, 120, 120.
 Treliar, Daryl, c/- W. C. Belot, Post Office, Diamond Creek.—203.
 Trewern, Miss Beryl T., "Orana", Sims Rd., Briar Hill.—54, 55, 59.
 Tull, Miss Lila, "Parra", Yea.—191, 194.
 Tull, Miss Meryl, "Parra", Yea.—190, 194.
 Tull, Raymond G., "Parra", Yea.—183, 193, 196.
 Turner, L., 29 Crown St., Flemington.—38, 199, 212, 213, 215, 216, 217, 219, 220, 221.
 Tymms, Miss H., South Warrandyte.—50, 52, 150, 192, 199.

U

UNDERWOOD, Miss Diedre L., 38 Hardwicke St., Balwyn.—187, 192.
 Uytendaal, A., Princes Highway, Hallam.—182, 192, 195.

V

VICTORIA POLICE DEPT., Police Depot, St. Kilda Rd., Melbourne.—108, 108.
 Vousser, Mrs. P., Brampton Park, Coldstream.—116, 117, 118, 119, 120, 120, 151.

W

WADDELL, Mr. & Mrs. J. K., "Idleacres", Yea.—71, 89, 111, 131, 133, 133, 136, 143, 143.
 Waddell, John, "Idleacres", Yea.—185.
 Waddell, Miss Prudence, "Idleacres", Yea.—191.
 Wade, J. W., Police Depot, St. Kilda Rd., Melbourne.—195.
 Wallis, Miss Jeanne C., Cnr. Moore and Ross St., Colac.—117, 118, 188.
 Walsh, Brian, 14 Forbes St., Colac.—184.
 Walsh, Jennifer, 14 Forbes St., Colac.—190.
 Walsh, John, 14 Forbes St., Colac.—183.
 Walsh, L. V., c/- St. Andrew's Post Office.—42.
 Walsh, Michael, Box 24, Lancefield.—47, 49.
 Walsh, Patricia, 14 Forbes St., Colac.—191.
 Walsh, T. V., 14 Forbes St., Colac.—110, 111, 112, 135, 137, 141, 142, 145, 167.
 Walsh, W. J., Police Depot, St. Kilda Rd., Melbourne.—192, 195.
 Warren, Mrs. B. E., Lot 167 Vincent St., Oak Park.—131, 187, 217, 219.
 Watson, Garry, 200 Hovell St., Cootamundra, N.S.W.—184, 194, 197, 203.
 Watson, Miss Jeannette "Salkirk", Box 265, Portland.—192, 195.
 Watson, Miss Rhonda, 200 Hovell St., Cootamundra, N.S.W.—190, 194.
 Watson, V. L., Box 20, Nyah West.—1, 2, 20, 25, 26, 26.
 Watts, Miss Kay, 5 Bringa Ave., Camberwell.—124, 125, 128, 189, 194.
 Weller, Miss Berwyn, 12 Willmoth Ave., Murrumbidgee.—134, 134, 137, 137, 138, 138, 145, 145, 183, 194, 197, 201.

West Gippsland Pony Club, c/- J. K. McCormick, Mackie St., Longwarry.—247.
 Wheeler, K. H., 170 Gordon St., Coburg.—172, 174, 176, 177, 179, 179.
 Whelpton, B. & N., Whittlesea.—53, 53, 58, 64, 65, 65, 71, 72, 72, 73, 74, 75.
 White, Miss Annette, Thompsons Rd., Bulleen.—131, 133, 136, 189.
 White, Mrs. Donald, "Chesterfield", Yarra Glen.—115, 116, 119, 120, 150.
 White, Donald T., "Chesterfield", Yarra Glen.—105, 165, 117, 118, 119, 120, 125, 127, 128, 128, 129, 129, 150.
 White, Miss Hiona, "Clarendon Eyre", Bulleen Rd., Bulleen.—105, 107, 113, 114, 124, 125, 128, 129, 150, 151, 187, 192, 195, 199.
 White, Norman, Old Eltham Rd., Lower Plenty.—183, 193, 196, 202.
 White, J., Old Eltham Rd., Lower Plenty.—50, 105, 124, 125, 128, 129, 150, 182, 192, 195.
 Whitehead, Miss June, 55 Canterbury Rd., Warrnambool.—189, 194, 197, 201.
 Whitehead, Mrs. M. M., 55 Canterbury Rd., Warrnambool.—70, 107, 115, 116, 120, 131, 132, 134, 135, 136, 136, 144, 145.
 Whitehead, Miss Susan, 55 Canterbury Rd., Warrnambool.—188, 193, 196, 200.
 Whiteman, Miss Roberta, 74 Broadford St., Bexley, N.S.W.—191.
 Whiting, Miss Norma C., "Romney Vale", Camperdown Rd., Terang.—126, 127, 128, 129, 133, 136, 155, 159, 161, 164.
 Whiting and Dodd, "Romney Vale", Camperdown Rd., Terang.—135, 137, 145, 162, 169.
 Whitty, Miss Jan, 21 Kinane St., Brighton Beach.—131, 132, 144, 189, 194, 197, 201.
 Wilding, Bruce L., 107 Wendouree Pde., Ballarat.—183, 193, 202.
 Wilkinson, Miss Lily, 24 Grey St., St. Kilda.—187.
 Williams, Barry C., 424 Beach Rd., Beaumaris.—182.
 Williams, E., c/- 151 Oakleigh Rd., Murrumbidgee.—206, 207, 209, 210, 215, 219.
 Williamson, J., Crieff Park, Tinamba.—182, 192.
 Williamson, Mr. & Mrs. J., Crieff Park, Tinamba.—124, 125, 128, 129.
 Williamson, Mrs. J., Crieff Park, Tinamba.—113, 114, 120, 192, 195.
 Williamson, Miss Kay, Crieff Park, Tinamba.—189, 194, 197.
 Williamson, N. & J., Crieff Park, Tinamba.—231, 232, 233, 243, 246, 250, 251.
 Wills, Miss Helen, "Cherry Mt.", Streatham.—117, 118.
 Willsallen, Mrs. M. P., Dunolly, Harden, N.S.W.—66, 66, 76, 79, 79, 82, 83, 84, 86, 134, 138, 140, 161, 162, 164, 165, 168, 169.
 Willsallen and Knight-Gregson, Dunolly, Harden, N.S.W.—127, 128, 129, 155, 159.
 Wilson Bros., Blackhill Rd., Toolern Vale.—105, 109, 124, 125, 128, 129, 220, 221.
 Wilson, C. A., "Amberlea", Mannerim.—113, 114, 117, 118, 120.
 Wilson, Mrs. C. A., "Amberlea", Mannerim.—115, 116, 119, 120, 187.
 Wilson, Mrs. D. M., Melbourne Rd., Sorrento.—50, 110, 124, 125, 128, 129, 139, 145, 187.
 Winton, A. E., 28 Grange Rd., Toorak.—107, 107, 117, 118, 150, 150, 151, 151, 227, 227, 228, 228, 229, 229, 230, 230, 238, 238, 240, 240, 242, 242, 245, 245.
 Winton, Peter A., 28 Grange Rd., Toorak.—182, 183, 193, 196, 202.
 Wood, Arthur, 116 Cambridge St., Kingswood, N.S.W.—182.
 Wood, Miss Wendy, Coonil P.B., Geelong.—188, 196, 209.
 Worrell, M., 32 Hanby St., Brighton.—124, 125, 129.
 Worrell, Michael, 32 Hanby St., Brighton.—183, 193, 196, 202.
 Wreford, Miss Marjorie, "Binalong", Leonard Cres., Eltham Stn.—150, 151.

Y

YARRA GLEN & LILYDALE HUNT CLUB, c/- F. A. Selman, "Camo", Lilydale.—234, 234, 234.
 Yeo, Miss Ruth, Box 13, Yarra Rd., Croydon.—113, 114, 119, 120, 187, 192, 195, 199.
 Yeo, Miss Yvonne, Box 13, Yarra Rd., Croydon.—131, 132, 136, 144, 188, 193.
 Yoncken, Mrs. M., Birkenmoor, Lower Plenty.—45.



THE ROYAL AGRICULTURAL SOCIETY OF VICTORIA

ROYAL SHOW GROUNDS, EPSOM ROAD, ASCOT VALE, W.2.

PRIVILEGES of MEMBERSHIP

EXTRACT FROM REVISED CONSTITUTION AND RULES.

The privileges of a FULL MEMBER shall be:—

- (i) Free admission to the Society's grounds and grandstands surrounding the main arena during shows or exhibitions conducted by the Society.
- (ii) The right to purchase up to two additional ladies' badges at the price fixed from time to time by the Council.
- (iii) The benefits of any reciprocal arrangement which the Society has with any kindred Society.
- (iv) Such reduced entry fees at shows or exhibitions conducted by the Society as the Council may from time to time determine upon.
- (v) The right to vote at general meetings of the Society subject to any rules herein contained, which deal with the right to vote at meetings of the Society.

The privileges of an ASSOCIATE MEMBER shall be:—

- (i) Free admission to the Society's grounds and grandstands surrounding the main arena during shows or other exhibitions conducted by the Society.
- (ii) Such reduced entry fees at shows or exhibitions conducted by the Society as the Council may from time to time determine.
- (iii) If a firm, corporation, society, company or other body, then it shall have the right to pay more than one associate member's subscription in which event it shall be entitled to as many associate members' badges as subscriptions paid.

The privileges of a JUNIOR MEMBER shall be:—

- (i) Free admission to the Society's grounds and grandstands surrounding the main arena during shows or exhibitions conducted by the Society.

RATES OF SUBSCRIPTION

Full Member (including one Ladies' Badge)	£4 15 0 per annum
Ladies' Badge (purchasable only by Full and Life Members) ..	1 10 0
Associate Member	2 10 0 per annum
Junior Member (purchasable by children under 18 years of age on the first day of the year. Age to be certified in writing by parent or school teacher)	0 15 0 per annum

MEMBERS' BADGES MAY BE PURCHASED AT SHOW GROUNDS ENTRANCES NEAR THE DOG PAVILION, LANG'S ROAD No. 1 GATE AND ON THE RAILWAY PLATFORM.

Section 10 —

WOOD CHOPPING CONTESTS

(Registered with the Central Victorian Axemen's Association.)

STEWARD-IN-CHIEF: J. M. GARDINER, Esq.

1 = 4 points
 2 - 2 "
 3 - 1 "

R.A.S.

Events 1-16

GRAND AGGREGATE TROPHY

G

FINAL P.F. SEMI HEAT

FINAL P.F. SEMI HEAT

Name	Points	Final	P.F.	Semi	Heat
WHITESIDE F.	4				
Ralph R.	2				
Hampton R.	1				
Richardson G.C.	4, 4 (8)	105	5	4	4
Colliver V.	2	11	1	1	1
Harding R.	1				
Dickman D.A.	4				
Macain W.C.	2				
Railly T.	1				
Newcombe M.	4, 4 (8)	149			14
Richardson A.	2, 2	11			1
Stears H.W.	1				
Munday F.	4				
Coslin R.	2				
Matheson A.	1				
O'TOOLE J.	4, 4 (8)	137			137
LAVIS J.	2, 4 (6)	11			11
GRIGGS E.	1, 1, 1				
Gond R.	4				
Gond D.	2				
Gond M.	1, 4, 1 (6)				
Stewart C.	2 event 7				

Name	Points
Harrington Bill	4
Breed W.	2
Dunn G.	1
Radford B.	4
Robbins A.H.	2
Brooks J.	1
FEHBERG R.	2

WOOD CIRC.

STEWARDS:

W. BASSE, Esq.
 C. F. BEER, Esq.
 H. J. BEER, Esq.
 G. W. FAITHFUL, Esq.
 F. HEALEY, Esq.
 W. H. McWIGGAN, Esq.
 J. MAHONEY, Esq.

T. M. NEILL, Esq.
 G. A. PEMBERTON, Esq.
 J. L. STIMSON, Esq.
 H. THOMPSON, Esq.
 L. T. WALL, Esq.
 W. G. WILTSHIRE, Esq.

1 - 4
 2 - 2
 3 - 1

"DARNARM DDSF" Trophy Aggregate.

Events 1-15 Except. 7913

Whiteside J.	4
Ralph R.	2.
Hampton R.	1.
Richardson G.C.	4. 4. (8)
Colliver Y.	2.
Harding R.	1.
Dickman D.A.	4
Swain W.S.	2.
Reilly J.	1
Newcombe M.	4.
Richards A.	2.
Steers H.W.	1
Munday L.	4

Costin R.	2
Matheson A.	1.
Rees R.J.	2.
Griggs C.	1
Harrington Bill.	4
Kreed W.	2.
Dunn C.	1
Radford B.	4
Robbins A.H.	2.
Brooks J.	1
Goud H.	4.
Fehlberg R.	2.
Lewis J.	4.

WOOD CHOPPING

STEWARDS:

W. BASSE, Esq.
C. F. BEER, Esq.
H. J. BEER, Esq.
G. W. FAITHFUL, Esq.
F. HEALEY, Esq.
W. H. McWIGGAN, Esq.
J. MAHONEY, Esq.

T. M. NEILL, Esq.
G. A. PEMBERTON, Esq.
J. L. STIMSON, Esq.
H. THOMPSON, Esq.
L. T. WALL, Esq.
W. G. WILTSHIRE, Esq.

HANDICAPPER, STARTER and TIMEKEEPER: J. CHILLIS, Esq.

DISPUTES COMMITTEE: A quorum of three, consisting of Committeemen from Western, North Eastern and Border, South and Central Gippsland Axemen's Associations and Royal Agricultural Society of Victoria.

TROPHIES

A PLUMB Special Racing Axe, presented by FAYETTE R. PLUMB INC., PHILADELPHIA, U.S.A., through HAROLD J. BEER, 232 KING STREET, MELBOURNE, will be awarded to the winners of Events Nos. 8, 9, 10, 14, 15, 16.

A HYTEST Forged Steel Racing Axe, presented by HYTEST AXE AND TOOL PTY. LTD., 420 SPENCER STREET, MELBOURNE, will be awarded to the winners of Events Nos. 1, 2, 3, 5, 8, 9, 14, 15.

QUEEN'S BRIDGE MOTORS TROPHIES.—See Event No. 12.

Inscribed Sashes, presented by the Royal Agricultural Society of Victoria, will be awarded to the winners of Events Nos. 1 to 16 inclusive.

A DAWN Engineering Vice or a Dawn Woodworkers' Vice will be awarded to the winner of each heat in Event No. 11.

GRAND AGGREGATE TROPHIES

The competitor gaining the highest number of points shall be declared the winner.

A Silver Tea Service valued at £25, presented by THE C.B.C. SAVINGS BANK LTD., 257 Collins Street, Melbourne.

A Silver Bowl presented by GUINNESS EXPORTS LTD. of Liverpool, England, to be competed for annually. The winner's name will be engraved on the Silver Bowl which will be held by the Royal Agricultural Society of Victoria. An engraved plaque will be presented to the winner to commemorate the win.

Points will be awarded as follow:—

1st, 4 points; 2nd, 2 points; 3rd, 1 point; in the Grand Final of Events Nos. 1 to 16 inclusive.

In the event of a tie the winner will be declared on a count back of the most wins in heats, semi-finals, preliminary finals and grand finals.

Previous winners: 1955, Ray Youd (Tas.); 1956, C. J. Lavis (N.S.W.); 1957, Jack O'Toole (Vic.); 1958, G. E. Parker (Qld.); 1959, Equal First, G. E. Parker (Qld.) and Mervyn Youd (Tas.).

A "DARNARM DDSF" DIRECT DRIVE CHAIN SAW valued at £186 will be donated by C. J. T. NIVEN PTY. LTD., CNR. SOMMERVILLE AND HOLMWOOD ROADS, WEST FOOTSCRAY, PHONE MM 9288, to the most successful competitor in handicap wood chopping events. The award shall be determined as follows: Four points for first prize; two points for second prize; and one point for third prize; in the Grand Finals of Events 1 to 15 except Events 7 and 13. In the event of a tie the winner will be declared in a count back of the most wins in heats, semi-finals, preliminary finals and grand finals. Awards in Teams and Championship Events will not be considered for this prize.

S. L. Richardson
S. L. Richardson

TIMETABLE OF FINALS

- Event 1. The Glenbervie Timber Co. Pty. Ltd. Novice Standing Block Handicap (10-inch)—4.45 p.m., Saturday, 24th September.
- Event 2. The Hytest Axe and Tool Pty. Ltd. Standing Block Handicap (1st Division) (10-inch)—4.00 p.m., Saturday, 1st October.
- Event 3. The Commercial Banking Co. of Sydney Ltd. Standing Block Handicap (2nd Division) (10-inch)—4.00 p.m., Friday, 30th September.
- Event 4. The C. C. Johnson Standing Block Handicap (3rd Division) (10-inch)—5.00 p.m., Monday, 26th September.
- Event 5. The Spaceline Homes Standing Block Handicap (12-inch)—10.00 p.m., Wednesday, 28th September.
- Event 6. The Australian Paper Manufacturers Ltd. Standing Block Handicap (13-inch)—4.45 p.m., Saturday, 1st October.
- Event 7. The P. C. Miller Australasian Standing Block Championship (14-inch)—5.00 p.m., Thursday, 29th September.
- Event 8. The Alstergren Pty. Ltd. Underhand Handicap (1st Division) (12-inch)—5.30 p.m., Friday, 30th September.
- Event 9. The Alstergren Pty. Ltd. Underhand Handicap (2nd Division) (12-inch)—5.00 p.m., Saturday, 1st October.
- Event 10. The Thermopress Underhand Handicap (3rd Division) (12-inch)—7.45 p.m., Saturday, 24th September.
- Event 11. The Dawn Underhand Handicap (13-inch)—12 noon, Wednesday, 28th September.
- Event 12. The Queen's Bridge Motors Underhand Handicap (13-inch)—8.00 p.m., Thursday, 29th September.
- Event 13. The C.B.C. Savings Bank Ltd. Australasian Underhand Championship (15-inch)—3.15 p.m., Wednesday, 28th September.
- Event 14. The Commercial Banking Co. of Sydney Ltd. Tree Felling Handicap (12-inch)—3.30 p.m., Tuesday, 27th September.
- Event 15. The J. M. Gardiner Tree Felling Handicap (12-inch)—3.30 p.m., Saturday, 1st October.
- Event 16. The Wiltshire File Australasian Tree Felling Championship (12-inch)—3.00 p.m., Thursday, 29th September.
- Event 17. The Hyatt Construction Australasian Teams Race (12-inch)—12 noon, Saturday, 1st October.
- Event 18. The Oakey's Coated Abrasive Victorian Teams Race (12-inch)—12.00 noon, Friday, 30th September.

SPECIAL NOTICE

All Axemen are requested to be present in the Axemen's dressing room at 9.30 a.m., Saturday, September 24th, to be advised of the Rules they are chopping under.

All winners of Handicap and/or Championship events are subject to re-handicap for the remainder of the Show.

The Handicaps are subject to alteration as the handicapper thinks fit.

Penalty for win up to 4 seconds. Second placed man, 1 second.

The "J. M. Gardiner" Tree Felling (Event No. 15) will be handicapped on completion of the "Commercial Banking Co. of Sydney" Tree Felling (Event No. 14). Handicapper, C.V.A.A.

The "Queen's Bridge Motors" Underhand Handicap (13-inch) (Event No. 12) will be handicapped on completion of the "Dawn" Underhand Handicap (13-inch) (Event No. 11). Handicapper, C.V.A.A.

Axemen are to report to the Stewards half an hour before the time of the event they are to compete in.

Winners of prize money at Brisbane and Adelaide Royals must declare same to Handicapper before competing in any Event.

Winners of Open Events at Shows (Championships excepted) are liable to penalties, also second placed men to carry one second penalty.

Scratchings must be notified to the Steward in Charge by 5 p.m. on the day prior to the event.

COMPETITORS NOT NOTIFYING SCRATCHING WILL BE FINED £1.

All handicap events are handicapped behind scratch.

CONDITIONS

1. The logs and billets will be any variety of timber and any length approved by the Stewards. The circumference of all logs will be uniform.

2. Competitors must state on the entry form a list of their last six performances, together with the name of the scratch man. Competitors registered with the C.V.A.A. need not list the last six performances unless they have competed outside of that association.

3. The contest will be chopped in heats and a final, according to the number of entries.

4. All logs and billets will be numbered, and will be drawn for by the Stewards.

5. The first and second competitors in each heat, unless otherwise stated, shall compete in the semi-final or final. At the discretion of the Stewards when there are two semi-finals, they may take one, two or three placegetters to start in the final.

6. No competitor will be allowed to make any axe marks on his log before his handicap starting time as allotted by the handicapper.

7. No persons, other than competitors and officials, will be allowed in the ring during the contest.

8. Axes only must entirely sever logs in two parts; pushing or pulling will disqualify.

9. The decision of the Judge, in all cases, will be final as to places.

10. Competitors must be at their places previous to the advertised time of starting, or the event will be commenced without them.

11. All competitors must appear in white trousers. Competitors wearing guernseys with "trade" names thereon will be disqualified.

12. A novice competitor is one who has not won a prize of not more than £10 in any Standing Block event. If required the competitor must make a statutory declaration to this effect.

13. Entries will only be received subject to the rules and regulations of the Council.

14. All entries must be made in writing on forms supplied by the Society.

15. The decision of the Disputes Committee shall be final in all respects subject to any decisions or direction of the Council of the Society.

16. Competitors must use clamps as supplied by the Society in all Standing Block Events.

WOOD CHOPPING

Saturday, 24th September

COMPETITORS NOT NOTIFYING SCRATCHINGS BY 5 P.M. ON THE DAY PRIOR TO THE EVENT WILL BE FINED £1.

MORNING

EVENT 1

THE "GLENBERVIE TIMBER CO. PTY. LTD." NOVICE STANDING BLOCK HANDICAP.

BLOCKS 10 inches in diameter. SPECIAL PRIZES, £60, of which £50 is presented by GLENBERVIE TIMBER CO. PTY. LTD., 299 PASCOE VALE ROAD, ESSENDON. PHONE: FX 2405. Timber, Joinery and Hardware Merchants. First prize, £40; Second prize, £15; Third prize, £5. Unplaced competitors in the final to receive a special prize of £2 each.

38 ENTRANTS

Emergencies

- 1. F. J. Jelleff Withheld
- 2. J. Rope Withheld

(The winner of the Novice Standing Block to carry 2 sec. penalty for the 10 inch Standing Block only.)

10.00 a.m.—EVENT 1—HEAT 1 (LOG 1)
("Glenbervie Timber" Novice Standing 10 in.)

Morris, W. R.	2 sec. BH.
Ware G.	2 " "
Awty, N. G.	2 " "
2—Mustey, I. C.	2 " "
Troy, L.	2 " "
1—Pinner, K. C.	3 " "

Time 23 1/2 sec

SATURDAY, 24th SEPTEMBER—Continued

EVENT 10

THE "THERMOPRESS" UNDERHAND HANDICAP (3rd Division—Restricted to competitors other than those to compete in 1st and 2nd Divisions).

BLOCKS 12 inches in diameter. SPECIAL PRIZES, £75, of which £50 is presented by THE THERMOPRESS MANUFACTURING CO., 232 KING STREET, MELBOURNE. PHONE: MU 6474. Makers of Paint Spraying Equipment. First prize, £50; Second prize, £15; Third prize, £10. Unplaced competitors in the final to receive a special prize of £2 each.

97 ENTRANTS

10.15 a.m.—EVENT 10—HEAT 1 (LOG 2)
("Thermo Press" Underhand 12 in.—3rd Div.)

Morris, W. R.	Scratch
McGrath, John	"
Davis, A. R.	"
Anderson, C.	"
Turnbull, W. C.	"
Dicker, F. L.	"
Wadley, J. L.	1 sec. BH.
Nicholas, L. H.	1 " "
Mustey, I. C.	1 " "
Hains, F. H.	1 " "

Time 30 Sec

10.30 a.m.—EVENT 1—HEAT 2 (LOG 3)
("Glenbervie Timber" Novice Standing 10 in.)

McGrath, John	2 sec. BH.
Allen, C.	4 " "
Christie, J.	4 " "
Clark, Robert J.	4 " "
Gambold, P. W.	4 " "
Dann, C. J.	4 " "

Time 30 2/5

WOOD CHOPPING

SATURDAY, 24th SEPTEMBER—Continued

10.45 a.m.—EVENT 10—HEAT 2 (LOG 4)
("Thermo Press" Underhand 12 in.—3rd Div.)

Christie, J.	Scratch
McCashney, W.	"
Healy, P.	"
Halis, N.	1 sec. BH.
2 - Harding, R. J.	1 " "
Pyle, R. J.	1 " "
Dick, N. G.	1 " "
Clark, G.	1 " "
1 - Radford, G. K.	1 " "
Swain, W. G.	1 " "

Time 28 secs

11.00 a.m.—EVENT 1—HEAT 3 (LOG 5)
("Glenbervie Timber" Novice Standing 10 in.)

Halls, N.	4 sec. BH.
Healy, P.	4 " "
McGrath, V.	4 " "
2 - Ralph, R. F.	4 " "
1 - Hampton, R. R.	4 " "
Hains, N. F.	7 " "

Time 24 3/5

11.15 a.m.—EVENT 10—HEAT 3 (LOG 6)
("Thermo Press" Underhand 12 in.—3rd Div.)

Smith, N.	Scratch
2 - Richardson, G. C.	"
Henderson, R.	"
Kirkpatrick, J. A.	1 sec. BH.
Perry, N.	1 " "
Jones, A. G.	1 " "
Blake, A.	2 " "
1 - Ayres, J. A.	2 " "
Duggan, M.	2 " "
Brooks, J. J.	2 " "

Time 30 secs

EVENT 14

THE "COMMERCIAL BANKING CO. OF SYDNEY LTD." TREE FELLING HANDICAP.

BLOCKS 12 inches in diameter. Competitors must put three spring boards above each other and cut out front scarf, then descend removing three spring boards to ground and put same three boards in on the other side and cut out the back scarf. (Logs must not be cut off from one side.) SPECIAL PRIZES, £100, of which £75 is presented by the COMMERCIAL BANKING CO. OF SYDNEY LTD., 251

SATURDAY, 24th SEPTEMBER—Continued

COLLINS ST., MELBOURNE. Phone: 63 7511; and Section 18, Administrative Buildings, Showgrounds.—First Prize, £65; Second prize, £25; Third prize, £10. Unplaced competitors in the final to receive special prize of £2 each.

32 ENTRANTS

Only first prize winners will compete in the Final.

Emergencies (to take the place of the first scratched competitors):—

1. M. Newcombe 7 sec. BH.
2. P. E. Morgan 7 " "

11.30 a.m.—EVENT 14—HEAT 1 (LOG 7)
("C.B.C. of Sydney" Tree Felling 12 in.)

Griggs, E. C.	7 sec. BH.
Blacker, T. W.	7 " "
Currey, A.	7 Withheld
Jones, A. G.	7 sec. BH.
Robbins, A. H.	31 " "
Stewart, C. F.	38 " "

Time 2.40

11.45 a.m.—EVENT 1—HEAT 4 (LOG 8)
("Glenbervie Timber" Novice Standing 10 in.)

Reilly, T.	4 sec. BH.
Russell, H.	4 " "
Smith, D. M.	4 " "
Smith, L. R.	4 " "
Pyle, R. J.	5 " "
Walters, R. G.	5 " "

Time 25 secs

12 noon—EVENT 10—HEAT 4 (LOG 9)
("Thermo Press" Underhand 12 in.—3rd Div.)

Barker, C. C.	1 sec. BH.
Blake, Jack	2 " "
Britton, W.	2 " "
Caldwell, W. J., Jr.	2 " "
Currey, A.	2 " "
Dunn, C. J.	2 " "
Ginn, G.	2 " "
Muir, A. J.	2 " "
Munday, F.	2 " "
Maxwell, A. W.	2 " "

Time 26 secs

RED TEAM

GREEN TEAM

C. L. BREW. £5
 T. BLACKER £5
 G. K. RADFORD £5
 RAY YOUNG £5
 E. GRIGGS £5
 C. McINTOSH £5
 W. ROBBINS £5

E. H. WILLIAMS £5
 G. HOWARD £5
 D. A. DICKMAN £5
 L. BARKER £5
 J. LAVIS £5
 C. C. BARKER £5
 A. ROBBINS £5

ROYAL MELBOURNE SHOW, 1960

Equal First. Time 5 min 9 sec.

THE G.M.F. ELECTRIC MOTOR WOODCHOPPING AND SAWING CONTEST

to be held on the

MAIN ARENA

at 1.45 p.m. on Saturday, 24th September, 1960.

Special Prizes £70 of which £50 is presented by **G.M.F. ELECTRIC MOTORS PTY. LTD., BONAR STREET, ARNCLIFFE, N.S.W. MANUFACTURERS OF ELECTRIC MOTORS, GRINDERS, HOME LIGHTING GENERATORS.** £10 cash will be awarded to each of the winning team.

The event will consist of four teams of seven competitors. Each team will compete as follows, but not necessarily in the order shown.

- STANDING BLOCK 13"
- DOUBLE HANDED SAWING 17"
- UNDERHAND 13"
- PAIR—BUTCHER'S BLOCK 18"
- TREE FELLING 12"

The Stewards in the Wood Chopping Arena will select the teams and no entry fee will be required.

WOOD CHOPPING

SATURDAY, 24th SEPTEMBER—Continued

AFTERNOON

1.15 p.m.—THE "G.M.F. ELECTRIC MOTOR" WOOD CHOPPING AND SAWING CONTEST to be held in the Main Arena. (See advertisement on opposite page for particulars.)

2.30 p.m.—EVENT 1—HEAT 5 (LOG 10)
("Glenbervie Timber" Novice Standing 10 in.)

	Henderson, R.	3	sec. BH.
1-	Kane, H.	3	" "
	Smith, N.	4	" "
	Hanson, G. W.	4	" "
	McGrath, L.	4	" "
2-	Hains, F. H.	5	" "
	Time	<u>26 Secs</u>	

2.45 p.m.—EVENT 10—HEAT 5 (LOG 11)
("Thermo Press" Underhand 12 in.—3rd Div.)

	Cox, P.	1	sec. BH.
	Nicholas, V. A.	1	" "
	Merton, T. H.	1	" "
2-	McConachy, I.	1	" "
	Pinner, C. A.	1	" "
	Radford, M. T.	1	" "
1-	Richards, A.	1	" "
	Walsh, R. J.	1	" "
	Watts, H. C.	1	" "
	Harrington, Frank	1	" "
	Time	<u>27 2/5 Secs</u>	

3.00 p.m.—EVENT 1—HEAT 6 (LOG 12)
("Glenbervie Timber" Novice Standing 10 in.)

2-	Lamb, J.	4	sec. BH.
	Reilly, A. J.	4	" "
	McPherson, G. A.	4	" "
1-	Whiteside, F. J.	4	" "
	Poke, B. E.		Withheld
	Howard, M.		"
	Time	<u>20 2/5</u>	

3.15 p.m.—EVENT 10—HEAT 6 (LOG 13)
("Thermo Press" Underhand 12 in.—3rd Div.)

	Everett, W. T.	1	sec. BH.
	Rawlings, J.	1	" "
	Reilly, A. J.	1	" "
	Smith, L. R.	1	" "
	Walters, R. G.	1	" "
	Young, R. A.	1	" "
2-	Gambold, P. W.	1	" "
	Haywood, J. E.	2	" "
	Howard, T.	2	" "
1-	Jelleff, F. J.		Withheld
	Time	<u>25 Secs</u>	

SATURDAY, 24th SEPTEMBER—Continued

3.30 p.m.—EVENT 14—HEAT 2 (LOG 14)
("C.B.C. of Sydney" Tree Felling 12 in.)

	Howard, M.		Withheld
	Hampton, R. R.	22	sec. BH.
	Robbins, J. W.	22	" "
	Smith, H. B.	22	" "
	Richards, A.	40	" "
	Youd, Ray	70	" "
	Time	

3.45 p.m.—EVENT 1—SEMI-FINAL 1 (LOG 15)
("Glenbervie Timber" Novice Standing 10 in.)

	<u>3 - R. RALPH.</u>		
	<u>2 - R. HAMPTON</u>		
	<u>C. J. DUNN</u>		
	<u>1 - C. ALLEN</u>		
	<u>K. C. PINNER</u>		
	<u>C. MUSTY</u>		
	Time	<u>25 Secs</u>	

4.00 p.m.—EVENT 10—HEAT 7 (LOG 16)
("Thermo Press" Underhand 12 in.—3rd Div.)

	Wylie, A.		Scratch
	Reilly, T.		" "
	Johnston, A. F.	2	sec. BH.
	Morgan, P. E.	2	" "
	Pattinson, J.	2	" "
	Colliver, G. V.	2	" "
	Richards, S. J.	2	" "
	Stewart, D. L.	2	" "
	Time	<u>25 Secs</u>	

4.15 p.m.—EVENT 1—SEMI-FINAL 2 (LOG 17)
("Glenbervie Timber" Novice Standing 10 in.)

	<u>H. KANE</u>		
	<u>T. REILLY</u>		
	<u>D. M. SMITH.</u>		
	<u>F. WHITESIDE</u>		
	<u>A. J. REILLY</u>		
	<u>F. H. HAINS.</u>		
	Time	<u>21 Secs</u>	

4.30 p.m.—EVENT 10—HEAT 8 (LOG 18)
("Thermo Press" Underhand 12 in.—3rd Div.)

	McPherson, G. A.	1	sec. BH.
	Whiteside, F. J.	1	" "
	Steers, H. W.	1	" "
	Hutchison, J.	1	" "
	Howard, G. F.	2	" "
	McGrath, J. J.	3	" "
	Workman, T.		Withheld
	Time	<u>23 Secs</u>	

WOOD CHOPPING

SATURDAY, 24th SEPTEMBER—Continued

4.45 p.m.—EVENT 1—FINAL (LOG 19)
("Glenberrie Timber" Novice Standing 10 in.)

- C. ALLEN
 - 3- R. HAMPTON
 - 2- R. RALPH
 - 1- F. WHITESIDE
 - T. REILLY
 - F. HAINES
- Time 21 Secs

PRESENTATION OF TROPHIES FOR
EVENT 1

5.00 p.m.—EVENT 10—SEMI-FINAL 1
(LOG 20)
("Thermo Press" Underhand 12 in.—3rd Div.)

- W. BRITTON
 - G. GINN
 - J. AYRES
 - 1- R. J. HARDING
 - G. RADFORD
 - 2- L. H. NICHOLAS
 - 3- G. C. RICHARDSON
 - W. A. MORRIS
- Time 32 Secs

NIGHT

EVENT 4

THE "C. C. JOHNSON" STANDING BLOCK
HANDICAP (3rd Division—Restricted to
competitors other than those to compete
in the 1st and 2nd Division).

BLOCKS 10 inches in diameter. SPECIAL
PRIZES, £75. First prize, £50; Second
prize, £15; Third prize, £10. Unplaced com-
petitors in the final to receive a special
prize of £2 each.

118 ENTRANTS

7.00 p.m.—EVENT 4—HEAT 1 (LOG 21)
("C. C. Johnson" Standing 10 in.—3rd Div.)

- | | | |
|----------------------------|---|----------|
| Barker, L. J. | 2 | sec. BH. |
| Blake, A. | 2 | " " |
| 1- Britton, W. | 2 | " " |
| 2- Cornwall, R. H. | 2 | " " |
| Morgan, P. E. | 2 | " " |
| McPherson, G. A. | 2 | " " |
- Time 26 Secs

SATURDAY, 24th SEPTEMBER—Continued

7.15 p.m.—EVENT 10—SEMI-FINAL 2 (LOG 22)
("Thermo Press" Underhand 12 in.—3rd Div.)

- 2- A. RICHARDS
 - C. PINNER
 - J. HAYWARD
 - J. PATTISON
 - 2- G. Y. COLLIVER
 - T. WORKMAN
 - 1- J. J. McGRATH
 - F. JELIFFE
- Time 25 1/2 Secs

7.30 p.m.—EVENT 4—HEAT 2 (LOG 23)
("C. C. Johnson" Standing 10 in.—3rd Div.)

- | | | |
|--------------------------------|---|----------|
| McCashney, W. | 2 | sec. BH. |
| Richardson, G. C. -1 | 2 | " " |
| Everett, W. T. | 2 | " " |
| Gambold, P. W. | 2 | " " |
| Harrington, Bill -2 | 3 | " " |
| Munday, F. | 3 | " " |
- Time 23 1/2 Secs

7.45 p.m.—EVENT 10—FINAL (LOG 24)
("Thermo Press" Underhand 12 in.—3rd Div.)

- G. C. RICHARDSON
 - R. HARDING
 - L. H. NICHOLAS
 - A. RICHARDS
 - Y. COLLIVER
 - J. McGRATH
- Time 25 Secs

PRESENTATION OF TROPHIES FOR
EVENT 10

8.00 p.m.—EVENT 4—HEAT 3 (LOG 25)
("C. C. Johnson" Standing 10 in.—3rd Div.)

- | | |
|----------------------------|---------|
| Morris, W. R. -2 | Scratch |
| Awty, N. G. | " |
| Turnbull, W. C. | " |
| Christie, J. -1 | " |
| Kane, H. | " |
| Mustey, I. C. | " |
- Time 28 Secs

WOOD CHOPPING

SATURDAY, 24th SEPTEMBER—Continued

8.15 p.m.—EVENT 4—HEAT 4 (LOG 26)

Hains, F. H.	Scratch
Halls, N.	"
1-Smith, N.	"
Henderson, R.	"
Wylie, A. J.	1 sec. BH.
2-Whiteside, F. J.	1 " "

Time 28 Secs

8.30 p.m.—EVENT 4—HEAT 5 (LOG 27)

Dick, N. G.	3 sec. BH.
2-Swain, W. G.	3 " "
Currey, A.	3 " "
1-Jelleff, F. J.	3 " "
McConachy, I.	3 " "
Newcombe, M.	3 " "

Time 22 1/5 Secs

8.45 p.m.—EVENT 4—HEAT 6 (LOG 28)

Impey, F.	2 sec. BH.
Harrington, Frank	2 " "
2-Caldwell, W. J., Jr.	2 " "
Colliver, G. V.	2 " "
1-Barker, C. C.	2 " "
Watts, J. T.	3 " "

Time 22 1/5

9.00 p.m.—EVENT 4—HEAT 7 (LOG 29)

Ralph, R. F.	Scratch
1-Reilly, T.	"
2-Smith, I. R.	"
Lamb, J.	"
Clark, Robert J.	"
Young, R. A.	1 sec. BH.

Time 31 secs

9.15 p.m.—EVENT 4—HEAT 8 (LOG 30)

Anderson, C.	1 sec. BH.
2-Blake, Jack	2 " "
Clark, G.	2 " "
1-Dickman, D. A.	2 " "
Smithies, R.	2 " "
Watts, H. C.	2 " "

Time 22 Secs

SATURDAY, 24th SEPTEMBER—Continued

9.30 p.m.—EVENT 4—HEAT 9 (LOG 31)

Rees, C. R. <u>-2</u>	2 sec. BH.
Suckling, J. <u>-1</u>	" "
Richards, A.	" "
Richards, S. J.	" "
Pattinson, J.	" "
Workman, T.	" "

Time 21 sec

9.45 p.m.—EVENT 4—HEAT 10 (LOG 32)

Muir, A. J.	1 sec. BH.
Pyle, R. J.	1 " "
Reilly, A. J.	1 " "
Robbins, H. W.	3 " "
Maxwell, A. W. <u>-1</u>	3 " "
Dowling, B. F. <u>-2</u>	3 " "

Time 21 1/2 Secs

10.00 p.m.—EVENT 4—HEAT 11 (LOG 33)

Wadley, J. L. <u>-2</u>	1 sec. BH.
Walters, R. G.	1 " "
Pinner, K. C. <u>-1</u>	1 " "
Walsh, R. J.	2 " "
McGrath, J. J.	2 " "
Jelleff, J. H.	3 " "

Time 23 Secs

Monday, 26th September

COMPETITORS NOT NOTIFYING SCRATCHINGS BY 5 P.M. ON THE DAY PRIOR TO THE EVENT WILL BE FINED £1.

MORNING

10.00 a.m.—EVENT 4—HEAT 12 (LOG 34)
("C. C. Johnson" Standing 10 in.—3rd Div.)

McGrath, John	Scratch
Dunn, C. J.	"
Allen, C.	"
Hampton, R. R. <u>-1</u>	"
Harding, R. J. <u>-2</u>	"

Time 23 2/5 Secs

WOOD CHOPPING

MONDAY, 26th SEPTEMBER—Continued

10.15 a.m.—EVENT 4—HEAT 13 (LOG 35)

Clark, E. J.	1 sec. BH.
1- Costin, R. G.	1 " "
Kirkpatrick, J. A.	1 " "
Hutchinson, J.	1 " "
2- Howard, T.	Withheld

Time 19 4/5 secs

10.30 a.m.—EVENT 4—SEMI-FINAL 1 (LOG 36)

W. MORRIS
2- J. CHRISTIE
1- G. C. RICHARDSON
R. CORNWALL
W. BRITTON
W. HARRINGTON

Time 21 secs

EVENT 11

THE "DAWN" UNDERHAND HANDICAP.
BLOCKS 13 inches in diameter. SPECIAL PRIZES, £75, which are presented by G. N. RAYMOND LTD. ENGINEERING GROUP, NORRIS STREET, NORTH COBURG. PHONE: FL 1231. First prize, £50; Second prize, £15; Third prize, £10. Unplaced competitors in the final to receive special prize of £2 each. Winner of each heat will be entitled to select either a DAWN Engineering Vice or a DAWN Woodworkers' Vice.

159 ENTRANTS

10.45 a.m.—EVENT 11—HEAT 1 (LOG 37)
("Dawn" Underhand 13 in.)

2- Perry, N.	3 sec. BH.
Pattinson, J.	3 " "
Nicholas, V. A.	3 " "
Newcombe, M.	4 " "
Richards, S. J.	4 " "
Rowe, L. G.	5 " "
1- Robbins, J. W.	5 " "
Schiffke, E.	5 " "
Dowling, B. F.	10 " "
O'Toole, Jack	14 " "

Time 33 1/5 secs

MONDAY, 26th SEPTEMBER—Continued

11.00 a.m.—EVENT 4—SEMI-FINAL 2 (LOG 38)
("C. C. Johnson" Standing 10 in.—3rd Div.)

N. SMITH
C. BARKER
1- W. G. SWAIN
J. JELLEFF
2- F. J. WHITESIDE

Time 21 secs

11.15 a.m.—EVENT 11—HEAT 2 (LOG 39)
("Dawn" Underhand 13 in.)

Wadley, J. L.	1 sec. BH.
Stewart, D. L.	3 " "
Steers, H. W. ⁻²	3 " "
Temple, L. W. ⁻¹	3 " "
Trotter, R. C.	6 " "
Yensch, J. M.	9 " "
Youd, Ray	10 " "
O'Donnell, J. G.	10 " "
Adamson, D.	11 " "
Alexander, J. M.	14 " "

Time 29 4/5 secs

11.30 a.m.—EVENT 14—HEAT 3 (LOG 40)
("C.B.C. of Sydney" Tree Felling 12 in.)

Nicholas, V. A.	7 sec. BH.
Perry, N.	12 " "
Schiffke, E.	18 " "
O'Toole, Jack	33 " "
Rowe, L. G. ^{M. NEWCOMBE -1}	37 " "
Parker, G. E.	61 " "

Time 2 min. 40 sec.

11.45 a.m.—EVENT 4—SEMI-FINAL 3
(LOG 41)
("C. C. Johnson" Standing 10 in.—3rd Div.)

1- T. REIKKY
L. R. SMITH
W. J. CALDWELL W
2- DA DICKMAN
J. BLAKE

Time 23 2/5 secs

WOOD CHOPPING

MONDAY, 26th SEPTEMBER--Continued

12.00 noon--EVENT 11--HEAT 3 (LOG 42)
("Dawn" Underhand 13 in.)

McGrath, J. J. -1	4	sec. BH.
Kirley, J.	4	" "
Knack, O.	5	" "
Matheson, J.	5	" "
Preston, C. E.	6	" "
Radford, B.	7	" "
Rees, C. R.	7	" "
Munday, L. A. -2	7	" "
Robbins, A. H.	10	" "
Youd, M. A.	11	" "

Time 29 4/5 Secs

AFTERNOON

2.00 p.m.--EVENT 4--SEMI-FINAL 4 (LOG 43)
("C. C. Johnson" Standing 10 in.--3rd Div.)

- K. PINNER
1- J. SUCKLING
C. R. REES
2- B. DOWLING
A. MAXWELL

Time 19 2/5 secs

2.15 p.m.--EVENT 11--HEAT 4 (LOG 44)
("Dawn" Underhand 13 in.)

McGrath, J. V.	3	sec. BH.
Radford, M. T.	3	" "
Ginn, G.	3	" "
Brooks, J. J.	3	" "
Britton, W. -2	3	" "
Currey, A.	3	" "
Haywood, J. E.	4	" "
Fullgrabe, L. S. -1	10	" "
Bartel, T.	12	" "
Caldwell, L. J.	13	" "

Time 27 1/2 Secs

2.30 p.m.--EVENT 4--SEMI-FINAL 5 (LOG 45)
("C. C. Johnson" Standing 10 in.--3rd Div.)

- 1- R. HAMPTON
2- R. J. HARDING
J. WADLEY
R. COSTIN
T. HOWARD

Time 22 3/5 Secs

MONDAY, 26th SEPTEMBER--Continued

2.45 p.m.--EVENT 11--HEAT 5 (LOG 46)
("Dawn" Underhand 13 in.)

Muir, A. J.	2	sec. BH.
Munday, F. -1	3	" "
McPherson, G. A.	3	" "
Howard, M.	5	" "
Clark, E. J.	5	" "
Clennett, A.	5	" "
Colliver, G. V. -2	5	" "
Youd, Rex	9	" "
Stewart, C. F.	11	" "
Williams, E. H.	14	" "

Time 28 Secs

3.00 p.m.--EVENT 4--FINAL 1 (LOG 47)
("C. C. Johnson" Standing 10 in.--3rd Div.)

- J. CHRISTIE
1- T. REILLY
3- G. C. RICHARDSON
2- W. J. SWAIN
F. J. WHITESIDE

Time 26 Secs

3.15 p.m.--EVENT 11--HEAT 6 (LOG 48)
("Dawn" Underhand 13 in.)

Smith, N.	Scratch
Mustey, I. C.	"
Reilly, A. J.	"
Kirkpatrick, J. A.	"
McCashney, W.	"
Blake, Jack	3 sec. BH.
Caldwell, W. J., Sar. -2	7 " "
Brew, C. L.	8 " "
Foster, D. G.	11 " "
Youd, D. L.	11 " "

Time 25 Secs

3.30 p.m.--EVENT 14--HEAT 4 (LOG 49)
("C.B.C. of Sydney" Tree Felling 12 in.)

Wylie, A. J.	7	sec. BH.
Swain, W. G.	7	" "
Temple, L. W.	7	" "
Steers, H. W. -1	7	" "
Adams, D. P. MORGAN	38	" "
Youd, D. L.	61	" "

Time 2 min 45 sec

3.45 p.m.--EVENT 4--FINAL 2 (LOG 50)
("C. C. Johnson" Standing 10 in.--3rd Div.)

- R. HAMPTON
R. J. HARDING
D. A. DICKMAN
J. SUCKLING
B. DOWLING

Time 23 1/5 sec

MONDAY, 26th SEPTEMBER—Continued

4.00 p.m.—EVENT 11—HEAT 7 (LOG 51)
("Dawn" Underhand 13 in.)

Radford, G. K.	1	sec. BH.
Richardson, G. C.	1	" "
Hutchison, J.	1	" "
Healy, P.	1	" "
Henderson, R.	1	" "
1-Howard, G. F.	2	" "
Riches, E. J.	7	" "
Smith, Harry J.	10	" "
2-Day, R.	12	" "
Devine, K.	14	" "

Time 33 ²/₅ Secs

EVENT 5

THE "SPACELINE HOMES" STANDING BLOCK HANDICAP.
BLOCKS 12 inches in diameter. SPECIAL PRIZES, £100, of which £50 is presented by M. A. MITCHELL & SON, 21 ARISTOC RD., GLEN WAVERLEY. PHONE: 560-9127. Builders of Spaceline Homes. First prize, £65; Second prize, £25; Third prize, £10. Unplaced competitors in the final to receive a special prize of £2 each.

198 ENTRANTS

4.15 p.m.—EVENT 5—HEAT 1 (LOG 52)
("Spaceline Homes" Standing Block 12 in.)

Dicker, C.	Scratch	
Newcombe, M.	4	sec. BH.
1-Nicholas, L. H.	4	" "
2-Radford, M. T.	5	" "
Matheson, J.	5	" "
Day, R.	12	" "

Time 30 ⁴/₅ Secs

4.30 p.m.—EVENT 11—HEAT 8 (LOG 53)
("Dawn" Underhand 13 in.)

2-Ayres, J. A.	2	sec. BH.
Barker, C. C.	2	" "
Blake, A.	2	" "
Jones, A. G.	3	" "
Johnston, A. F.	3	" "
Richards, A.	3	" "
Rope, J.	5	" "
McIntosh, C.	6	" "
Smith, G. R.	12	" "
1-Rees, R. J.	12	" "

Time 24 ³/₅ Secs

4.45 p.m.—EVENT 5—HEAT 2 (LOG 54)
("Spaceline Homes" Standing Block 12 in.)

2-Wylie, A. J.	1	sec. BH.
Workman, T.	2	" "
Smithies, R.	3	" "
1-Temple, L. W.	5	" "
Watts, J. T.	5	" "
Williams, E. H.	12	" "

Time 26 ³/₅ Secs



FIRST FOR VALUE

FIRST FOR QUALITY

FIRST FOR SATISFACTION

SPACELINE

MASTER-BUILT HOMES
ON YOUR LAND FROM
£25
DEPOSIT

All Spaceline Homes offer the ultimate in up-to-the-minute architect-designed plans, incorporating the latest and best overseas features adapted for Australian living. Whether your needs in a home be contemporary or conventional, Spaceline have the home that's just right in style—and in price, too!

also available

SPACELINE 2-BEDROOM TIMBER
HOLIDAY HOMES — your
ideal choice for happier holidays!

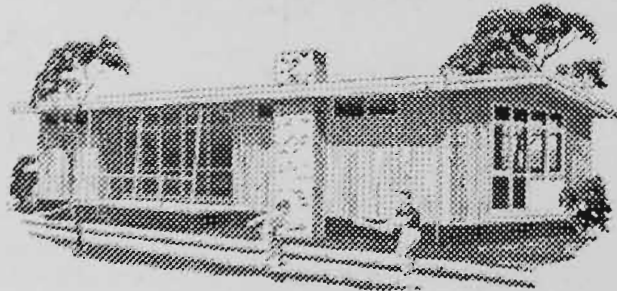

For further no-obligation details or brochure phone, write or call to -

SPACELINE

HOMES PTY. LTD.

505 ST. KILDA RD., MELBOURNE
Phone: 26-2454. After Hours: XL 3413.

WOOD CHOPPING

MONDAY, 26th SEPTEMBER—Continued

5.00 p.m.—EVENT 4—GRAND FINAL
(LOG 55)
("C. C. Johnson" Standing 10 in.—3rd Div.)

3-	T. REILLY	
	B. J. HARDING	
	G. C. RICHARDSON	
1-	D. A. DICKMAN	
2-	W. G. SWAIN	
	J. SUCKLING	

Time 22 3/5 Secs.

PRESENTATION OF TROPHIES FOR
EVENT 4

NIGHT

NO NIGHT PROGRAMME

A meeting of the Central Victorian Axemen's Association will be held at 8 p.m.

Tuesday, 27th September

COMPETITORS NOT NOTIFYING SCRATCHINGS BY 5 P.M. ON THE DAY PRIOR TO THE EVENT WILL BE FINED £1.

MORNING

10.00 a.m.—EVENT 5—HEAT 3 (LOG 56)
("Spaceline Homes" Standing Block 12 in.)

	Reilly A. J.	Scratch
	Kirley, J.	5 sec. BH.
	Howard, G. F.	6 " "
	Creed, W.	7 " "
1-	Smith, Harry J.	7 " "
2-	Matheson, A.	9 " "

Time 26 Sec

10.15 a.m.—EVENT 5—HEAT 4 (LOG 57)

	Lamb, J.	Scratch
	McCashney, W.	2 sec. BH.
1-	Pattinson, J.	2 " "
	McPherson, G. A.	2 " "
	Hyatt G.	6 " "
2-	Stewart, C. F.	11 " "

Time 33 1/5 Secs.

10.30 a.m.—EVENT 5—HEAT 5 (LOG 58)

	Kirkpatrick, J. A.	Scratch
	McConachy, I.	2 sec. BH.
2-	Richardson, G. C.	2 " "
	Richards, S. J.	2 " "
	Stewart, D. L.	5 " "
1-	Youd, D. L.	12 " "

Time 19 2/5 Sec

TUESDAY, 27th SEPTEMBER—Continued

10.45 a.m.—EVENT 5—HEAT 6 (LOG 59)

	Morris, W. R.	Scratch
	Turnbull, W. C.	"
	Mustey, I. C.	-2 " "
	Schiffke, E.	4 sec. BH.
	Howard, M.	-1 4 " "
	Smith, G. R.	10 " "

Time 33 2/5 Secs

11.00 a.m.—EVENT 11—HEAT 9 (LOG 60)
("Dawn" Underhand 13 in.)

	Clark, G.	1 sec. BH.
	Clark, Robert J.	1 " "
	Cox, P.	1 " "
	Dieker, F. L.	1 " "
	Everett, W. T.	2 " "
	Dunn, C. J.	-1 2 " "
	Merton, T. H.	3 " "
	Morgan, P. E.	3 " "
	Creed, W.	-2 6 " "
	Impey, F.	6 " "

Time 35 Secs

11.15 a.m.—EVENT 5—HEAT 7 (LOG 61)
("Spaceline Homes" Standing Block 12 in.)

	Harrington, Bill	-2 4 sec. BH.
	McIntosh, C.	4 " "
	Riches, E. J.	4 " "
	Rowe L. G.	5 " "
	Yensch, J. M.	7 " "
	Trotter, R. C.	-1 7 " "

Time 27 Secs

11.30 a.m.—EVENT 14—HEAT 5 (LOG 62)
("C.B.C. of Sydney" Tree Felling 12 in.)

	Nicholas, L. H.	Withheld
	Trotter, R. C.	-1 11 sec. BH.
	Matheson, J.	32 " "
	Youd, Rex	36 " "
	Fullgrave, L. S.	49 " "
	Youd, M. A.	61 " "

Time 2 min 34 1/5 sec

11.45 a.m.—EVENT 11—HEAT 10 (LOG 63)
("Dawn" Underhand 13 in.)

	Smith, I. R.	Scratch
	Walters, R. G.	"
	Caldwell, W. J., Jnr.	2 sec. BH.
	Maxwell, A. W.	2 " "
	Nicholas, L. H.	2 " "
	Suckling J.	5 " "
	Watts, J. T.	6 " "
	Johnston, W.	6 " "
	Lavis, C. J.	-1 14 " "
	Griggs E. C.	-2 14 " "

Time 24 Secs

12.00 noon—Event 5—HEAT 8 (LOG 64)
("Spaceline Homes" Standing Block 12 in.)

	Whiteside, F. J.	-1 Scratch
	Walters, R. G.	"
	Smith, H. B.	4 sec. BH.
	Steers, H. W.	-2 4 " "
	Maxwell, A. W.	4 " "
	Ginn, G.	11 " "

Time 35 Secs

WOOD CHOPPING

TUESDAY, 27th SEPTEMBER—Continued

AFTERNOON

2.00 p.m.—EVENT 5—HEAT 9 (LOG 65)
("Spaceline Homes" Standing Block 12 in.)

Ware, G.	Scratch
Walsh, R. J.	2 sec. BH.
1- Suckling, J.	2 " "
Young, R. A.	2 " "
2- Jones, A. G.	4 " "
Radford, G. K.	6 " "
Time	32 secs

2.15 p.m.—EVENT 11—HEAT 11 (LOG 66)
("Dawn" Underhand 13 in.)

Morris, W. R.	Scratch
Gambold, P. W.	2 sec. BH.
Pinner, C. A.	3 " "
Howard, T.	3 " "
Dickman D. A.	6 " "
1- Blacklow, J.	8 " "
= 2- Blacker, T. W.	10 " "
= 2- Newcombe, A. E.	11 " "
Time	32 secs

2.30 p.m.—EVENT 5—HEAT 10 (LOG 67)
("Spaceline Homes" Standing Block 12 in.)

Anderson, C.	1 sec. BH.
2- Barker, C. C.	3 " "
Dickman, D. A.	3 " "
Dowling, B. F.	3 " "
Alexander, J. M.	12 " "
1- Griggs, E. C.	12 " "
Time	20 4/5 secs

2.45 p.m.—EVENT 11—HEAT 12 (LOG 68)
("Dawn" Underhand 13 in.)

Davis, A. R.	Scratch
McGrath, V.	3 " "
McConachy, I.	3 sec. BH.
Smith, H. B.	4 " "
1- Costin, R. G.	5 " "
Jelleff, F. J.	7 " "
2- Matheson, A.	10 " "
Parker, G. E.	13 " "
Time	26 secs

3.00 p.m.—EVENT 5—HEAT 11 (LOG 69)
("Spaceline Homes" Standing Block 12 in.)

2- Blacker, T. W.	6 sec. BH.
Haywood, J. E.	7 " "
Johnston, W.	7 " "
Caldwell, L. J.	8 " "
Fullgrabe, L. S.	9 " "
1- Parker, G. E.	11 " "
Time	—

3.15 p.m.—EVENT 11—HEAT 13 (LOG 70)
("Dawn" Underhand 13 in.)

Wylie, A. J.	Scratch
Christie, J.	"
1- Harding, R. J.	"
Smain, W. G.	1 sec. BH.
2- Workman, T.	2 " "
Barker, L. J.	9 " "
Fehlberg, R. C.	10 " "
Cornwall, R. H.	10 " "
Time	33 2/5 sec

TUESDAY, 27th SEPTEMBER—Continued

3.30 p.m.—EVENT 14—FINAL (LOG 71)
("C.B.C. of Sydney" Tree Felling 12 in.)

A. CORREY	
1- M. NEWCOMBE	
3- H. W. STEERS	
R. C. TROTTER	
2- A. RICHARDS	
Time	2 min 42 sec.

PRESENTATION OF TROPHIES FOR
EVENT 14

3.45 p.m.—EVENT 5—HEAT 12 (LOG 72)
("Spaceline Homes" Standing Block 12 in.)

Christie, J.	Scratch
Clark, E. J. — 1	"
Clark, Robert J.	"
Clemmett, A.	5 sec. BH.
Cox, P.	5 " "
Nicholas, V. A. — 2	5 " "
Time	25 4/5 secs.

4.00 p.m.—EVENT 11—SEMI-FINAL 1 (LOG 73)
("Dawn" Underhand 13 in.)

L. FULLGRABE	
L. MONDAY	
3- J. W. ROBBINS	
J. J. McGRATH.	
N. PERRY	
L. TEMPLE	
H. W. STEERS	
1- W. BRITTON	
2- T. MONDAY	
Time	28 secs

4.15 p.m.—EVENT 5—HEAT 13 (LOG 74)
("Spaceline Homes" Standing Block 12 in.)

Morgan, P. E.	1 sec. BH.
Munday, F.	3 " "
Robbins, A. H. — 2	5 " "
Radford, B. — 1	6 " "
Caldwell, W. J., Sar.	6 " "
Bartel, T.	10 " "
Time	28 secs

WOOD CHOPPING

TUESDAY, 27th SEPTEMBER.—Continued

4.30 p.m.—EVENT 11—SEMI-FINAL 2 (LOG 75)
("Dawn" Underhand 13 in.)

- R. J. REES
- R. DAY
- C. L. BREW
- W. J. CANNWELL Sw
- W. CREED
- G. Y. COLLIVER
- C. DUNN
- G. HOWARD
- C. C. BARKER

Time *25 4/5 sec*

4.45 p.m.—EVENT 5—HEAT 14 (LOG 76)
("Spaceline Homes" Standing Block 12 in.)

- Barker, L. J. 2 sec. BH.
- 2- Blacklow, J. 5 " "
- Duggan, M. 5 " "
- 1- Jelleff, F. J. 5 " "
- Johnston, A. F. 9 " "
- Adamson, D. 10 " "

Time *29 sec*

5.00 p.m.—EVENT 11—SEMI-FINAL 3 (LOG 77)
("Dawn" Underhand 13 in.)

- J. LAVIS
- 3- E. GRIGGS
- A. NEWCOMBE
- T. BLACKER
- 2- A. MATHESON
- J. BLACKLOW
- 1- R. COSTIN
- T. WORKMAN
- R. J. HARDING

Time *27 1/2 sec*

5.15 p.m.—EVENT 5—HEAT 15 (LOG 78)
("Spaceline Homes" Standing Block 12 in.)

- 1- Caldwell, W. J., Jnr. 2 sec. BH.
- Everett, W. T. 2 " "
- Harrington, Frank 2 " "
- Hutchison, J. 2 " "
- Munday, L. A. 9 " "
- 2- Devine, K. 12 " "

Time *29 2/5 sec*

5.30 p.m.—EVENT 5—HEAT 16 (LOG 79)

- Dunn, C. J. Scratch
- Harding, R. J. " "
- Impey, F. 2 sec. BH.
- 1- Richards, A. 2 " "
- Pinner, C. A. 4 " "
- 2- Fehlberg, R. C. 10 " "

Time *30 4/5 sec*

NIGHT No Night Programme

Wednesday, 28th Sept.

COMPETITORS NOT NOTIFYING SCRATCHINGS BY 5 P.M. ON THE DAY PRIOR TO THE EVENT WILL BE FINED £1.

MORNING

10.00 a.m.—EVENT 5—HEAT 17 (LOG 80)
("Spaceline Homes" Standing Block 12 in.)

- Blake, A. 1 sec. BH.
- Britton, W. *-1* 2 " "
- Dick, N. G. 4 " "
- Dicker, F. L. 5 " "
- Brew, C. L. *-2* 10 " "
- Youd, Rex 11 " "

Time *32 sec*

10.15 a.m.—EVENT 5—HEAT 18 (LOG 81)

- Costin, R. G. Scratch
- Clark, G. 1 sec. BH.
- Currey, A. 3 sec. BH.
- Howard, T. 3 " "
- Brooks, J. J. *-1* 4 " "
- Swain, W. G. *-2* 4 " "

Time *25 1/5 sec*

10.30 a.m.—EVENT 5—HEAT 19 (LOG 82)

- Cornwall, R. H. *-2* 2 sec. BH.
- Rope, J. 4 " "
- Poke, B. E. 4 " "
- Perry, N. 4 " "
- Merton, T. H. 4 " "
- Foster, D. G. *-1* 10 " "

Time *21 sec*

10.45 a.m.—EVENT 5—HEAT 20 (LOG 83)

- Rees, C. R. 2 sec. BH.
- Blake, Jack 2 " "
- Colliver, G. V. 2 " "
- Preston, C. E. *-2* 7 " "
- Newcombe, A. E. 9 " "
- Youd, Ray *-1* 10 " "

Time *23 2/5 sec*

EVENT 13

THE "C.B.C. SAVINGS BANK LTD." AUSTRALASIAN UNDERHAND CHAMPIONSHIP.

BLOCKS 15 inches in diameter. SPECIAL PRIZES, £100, of which £75 is presented by THE C.B.C. SAVINGS BANK LTD., 251 Collins Street, Melbourne. Phone: 63 7511; and Section 18, Administrative Buildings, Showgrounds. First prize, £65; Second prize, £25; Third prize, £10. Unplaced competitors in the final to receive a special prize of £2 each.

38 ENTRANTS

ROYAL MELBOURNE SHOW, 1960



THE TURNER INDUSTRIES

WOODCHOPPING AND SAWING CONTEST

* BLUE TEAM

G. Parker
J. Blacklow
W. H. Dossell
D. Youd
B. Mc Intosh
J. Lewis
P. Perry

to be held on the

MAIN ARENA

* WHITE TEAM

Mr. Youd
B. Pinner
J. Merton
R. J. Rees
J. Bartel
J. Haywood
2nd

at 1.45 p.m. on Wednesday, 28th September, 1960.

1st Blue Team. Time 5 minutes 12 seconds

Special prizes of £70 of which £50 is presented by

TURNER INDUSTRIES LIMITED

400 Whitehorse Road, Nunawading. Phone 874-0311

MANUFACTURERS of CABINET and BUILDERS' HARDWARE, CARPENTERS' PLANES, SCREWDRIVERS, HACKSAWS and BANDSAWS, SEMI and FULLY AUTOMATIC WASHERS, TWO-STROKE and FOUR-STROKE ROTARY LAWN MOWERS.

£10 cash will be awarded to each of the winning team.

The event will consist of four teams of seven competitors.
Each team will compete as follows, but not necessarily in the order shown.

STANDING BLOCK 13"
DOUBLE HANDED SAWING 17"
UNDERHAND 13"
PAIR—BUTCHER'S BLOCK 18"
TREE FELLING 12"

The Stewards in the Wood Chopping Arena will select the teams and no entry fee will be required.

WOOD CHOPPING

WEDNESDAY, 28th SEPTEMBER—Continued

11.00 a.m.—EVENT 13—HEAT 1 (LOG 84)
("C.B.C. Savings Bank" Australasian Underhand
Championship 15 in.)

- Williams, E. H.
- Alexander, J. M.
- Bartel, T.
- Caldwell, L. J.
- Day, R.
- 1- Rees, R. J.
- 2- Stewart, C. F.
- 3- Youd, M. A.
- Fehlberg, R. C.
- Matheson, A.

Time *39 4/5 sec.*

11.15 a.m.—EVENT 5—HEAT 21 (LOG 85)
("Spaceline Homes" Standing Block 12 in.)

- McGrath, J. J. 1 sec. BH.
- Muir, A. J. 1 " "
- 1- Deverell, W. H. 4 " "
- 2- Rees, R. J. 7 " "
- Ayres, J. A. 8 " "
- Lavis, C. J. 11 " "

Time *29 2/5 sec*

EVENT 15

THE "J. M. GARDINER" TREE FELLING
HANDICAP.

BLOCKS 12 inches in diameter. Competitors must put three spring boards above each other and cut out front scarf, then descend removing three spring boards to ground and put same three boards in on the other side and cut out the back scarf. (Logs must not be cut off from one side.)
SPECIAL PRIZES, £100. First prize, £65; Second prize, £25; Third prize, £10. Unplaced competitors in the final to receive a special prize of £2 each.

33 ENTRANTS

(Competitors in Event 15 will be handicapped after completion of Event 14.)

Only first prize winners will compete in the Final.

Emergencies (to take the place of the first scratched competitors):—

1. R. A. Young.
2. A. Wylie.
3. B. Radford.

11.30 a.m.—EVENT 15—HEAT 1 (LOG 86)
("J. M. Gardiner" Tree Felling 12 in.)

- Newcombe, M.
- Morgan, P. E.
- Nicholas, L. H.
- Trotter, R. C.
- Fullgrabe, L. S.
- 1- Youd, D. L.

Time *1 38 1/5 sec*

WEDNESDAY, 28th SEPTEMBER—Continued

11.45 a.m.—EVENT 13—HEAT 2 (LOG 87)
("C.B.C. Savings Bank" Australasian Underhand
Championship 15 in.)

- O'Toole, Jack. *-1*
- Devine, K.
- Jelleff, F. J.
- Howard, M.
- Brew, C. L. *-3*
- Barker, L. J.
- Blacker, T. W. *-2*
- O'Donnell, J. G.
- Radford, B.
- Smith, Harry J.

Time *36 sec*

12.00 noon—EVENT 11—FINAL (LOG 88)
("Dawn" Underhand 13 in.)

- E. GRIGGS*
- 3- *A. Mathieson*
 - C. L. Brew*
 - 2- *R. Coote*
 - C. V. Collier*
 - J. W. Robbins*
 - 1- *H. Munday*
 - M. Britton*
 - C. C. Barker*

Time *As time given*

PRESENTATION OF TROPHIES FOR
EVENT 11

AFTERNOON

1.45 p.m.—THE "TURNER INDUSTRIES"
WOOD CHOPPING AND SAWING
CONTEST, to be held on the Main
Arena. (See advertisement on opposite
page for particulars.) *See also results
opposite page (1A-16)*

2.30 p.m.—EVENT 5—HEAT 22 (LOG 89)
("Spaceline Homes" Standing Block 12 in.)

- Wadley, J. L. 3 sec. BH.
- Robbins, J. W. *-1* 4 " "
- Deverell, T. T. 6 " "
- Rawlings, J. 7 " "
- O'Donnell, J. G. 8 " "
- Youd, M. A. *-2* 13 " "

Time *25 4/5 sec*

WOOD CHOPPING

WEDNESDAY, 28th SEPTEMBER—Continued

2.45 p.m.—EVENT 13—HEAT 3 (LOG 90)
("C.B.C. Savings Bank" Australasian Underhand
Championship 15 in.)

- 1- Lavis, C. J.
- Youd, D. L.
- 2- Griggs, E. C.
- Foster, D. G.
- Smith, G. R.
- Colliver, G. V.
- Cornwall, R. H.
- Riches, E. J.
- 2- Parker, G. E.

Time 35 ³/₅ sec

3.00 p.m.—EVENT 5—SEMI-FINAL 1 (LOG 91)
("Spaceline Homes" Standing Block 12 in.)

- A. Mathieson
- 2- H. J. Smith
- L. Temple
- 1- M. J. Radford
- L. Nicholas
- H. J. Wylie

Time 26 ³/₅ sec

3.15 p.m.—EVENT 13—FINAL (LOG 92)
("C.B.C. Savings Bank" Australasian Underhand
Championship 15 in.)

- 1- J. O'Toole
- J. Blacker
- C. L. Brew
- R. J. Rees
- C. F. Stewart
- M. Youd
- 2- J. Lavis
- G. Parker
- 3- C. C. Griggs

Time 31 sec

PRESENTATION OF TROPHIES FOR
EVENT 13

3.30 p.m.—EVENT 15—HEAT 2 (LOG 93)
("J. M. Gardiner" Tree Felling 12 in.)

- Griggs, E. C.
- Blacker, T. W.
- Hampton, R. R.
- 1- Robbins, J. W.
- Youd, Rex.
- Parker, G. E.

Time 2 min. 18 sec

WEDNESDAY, 28th SEPTEMBER—Continued

3.45 p.m.—EVENT 5—SEMI-FINAL 2 (LOG 94)
("Spaceline Homes" Standing Block 12 in.)

- R. Youd
- C. F. Stewart
- M. Howard
- 2- C. C. Richardson
- 1- J. Pattison
- J. C. Mestey

Time 30 sec

EVENT 12

THE "QUEEN'S BRIDGE MOTORS" UNDER-
HAND HANDICAP.

BLOCKS 13 inches in diameter. SPECIAL
PRIZES, £100, of which £50 and three
trophies to the total value of £25 are pre-
sented by QUEEN'S BRIDGE MOTORS,
31 QUEEN'S BRIDGE STREET, SOUTH
MELBOURNE. PHONE: MA 3611. First
prize, £50 and £15 trophy; Second prize,
£20 and £5 trophy; Third prize, £5 and £5
trophy. Unplaced competitors in the final
to receive a special prize of £2 each.

151 ENTRANTS

(Competitors in Event 12 will be handicapped
after completion of Event 11).

4.00 p.m.—EVENT 12—HEAT 1 (LOG 95)
("Queen's Bridge Motors" Underhand 13 in.)

- Nicholas, L. H.
- Pattinson, J.
- Perry, N. — 1
- Preston, C. E.
- Radford, B.
- Rees, C. R.
- Riches, E. J.
- Smith, Harry J.
- Stewart, C. F.
- Lavis, C. J. — 2

Time 29 sec

4.15 p.m.—EVENT 5—SEMI-FINAL 3 (LOG 96)
("Spaceline Homes" Standing Block 12 in.)

- R. C. Trotter
- Bell Harrington
- H. Steers
- R. A. Young
- 1- J. Duckling
- 2- S. Whitehead

Time 25 ⁴/₅