

CLASS

1106. MEADOW HAY.—Special prizes totalling \$25 for one standard bale of meadow hay from a well-balanced pasture (predominantly perennial species grown under dry farming conditions and owned by the exhibitor). Exhibits must represent a quantity of not less than 10 tonnes produced from hay harvested prior to 30th June, 1974. — Prizes: \$12, \$9, \$4 all of which are presented by THE GIPPSLAND & NORTHERN CO. LTD., 566 ST. KILDA ROAD, MELBOURNE, marketers of G. & N. "Pedigree" Seeds.

235 McNab Bros.
236 R. Nolan.
237 Harold Philipps.
2- 238 W. R. Schroeter.
3- 239 W. R. Schroeter.
240 D. C. Wilson.
1- 241 F. G. & R. J. Worland.

1107. MEADOW HAY.—Special prizes totalling \$25 for one standard bale of meadow hay from a well-balanced pasture predominantly annual species grown under dry farming conditions and owned by the exhibitor. Exhibits must represent a quantity of not less than 10 tonnes produced from hay harvested prior to 30th June, 1974.—First prize, \$12; Second prize, \$9; Third prize, \$4.

3- 242 D. & N. Crouch.
243 L. & A. Crouch.
244 B. Cunningham.

245 McNab Bros.
1- 246 F. W. & A. E. Nixon.
247 Harold Philipps.
248 W. R. Schroeter.
2- 249 W. R. Schroeter.
250 E. D. & M. J. D. Scott.
251 D. C. Wilson.
252 Withdrawn.

CLASS

THE "NEW HOLLAND DIVISION SPERRY RAND AUSTRALIA LIMITED" VICTORIAN CHAMPIONSHIP FOR MEADOW HAY.

Special Prize, \$63, presented by NEW HOLLAND DIVISION SPERRY RAND AUSTRALIA LIMITED., of 232 PRINCES HIGHWAY, DANDENONG, and the Society's Championship Sash will be awarded to the best exhibit in Classes 1105 to 1107.

233 ALEX BUNN + SONS.

1108. LUCERNE HAY—grown on an irrigated farm (one standard bale). — Prizes: \$10, \$4, \$2.

1- 253 Norman Coates.
2- 254 D. Collins.
3- 255 B. Cunningham.

1109. LUCERNE HAY—grown under dry farming conditions (one standard bale).—Prizes: \$10, \$4, \$2.

2- 256 Alex Bunn & Sons.
1- 257 Kindamindy Pty. Ltd.
3- 258 McNab Bros.
259 E. D. & M. J. D. Scott.

ANDASTEEL CONSTRUCT & ERECT FARM BUILDINGS

A COMPREHENSIVE STANDARDISED
RANGE TO MEET ANY REQUIREMENTS

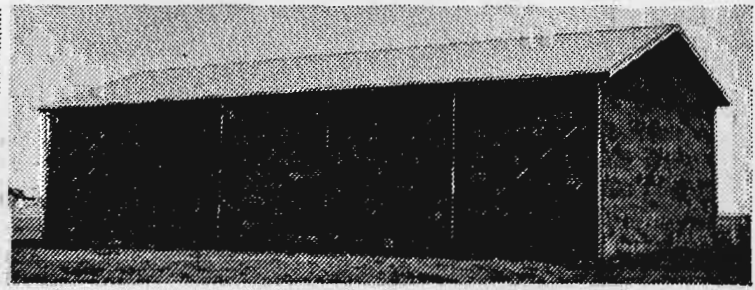
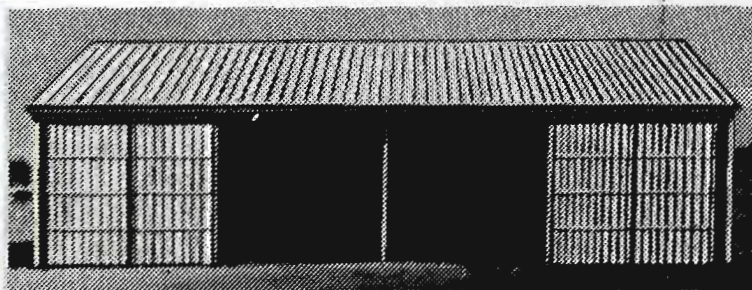

■ SHEARING SHEDS ■ MACHINERY SHEDS
■ BULK GRAIN SHEDS ■ HAY SHEDS

andasteel

CONSTRUCTIONS (VIC.) PTY LTD
297 EDWARDES ST RESERVOIR
VICTORIA 3073 TEL: 46 4881

FARM PRODUCE—APICULTURE

Tobacco

Judges: F. L. FRENCH, Esq.
R. WORDEN, Esq.
J. W. BOS, Esq.

Steward: E. G. BAULCH, Esq.

Entry Fees:

R.A.S. of V. Members, 75 cents; Non-Members, \$1.

All Prizes in this Section are donated by **W. D. & H. O. WILLS (AUST.) LTD., 246 BOUNDARY ROAD, EAST BENTLEIGH, manufacturers of Australia's finest Cigarettes and Tobacco.**

PRIZES

First, Trophy valued at \$30, Second, Trophy valued at \$15, Third, Trophy valued at \$10.

In addition to Trophies, Prize Cards and Ribbons will be awarded to all prize winners in this Section.

CONDITIONS OF ENTRY

The General Regulations also form part of the conditions of entry.

A share farmer shall however be entitled to enter tobacco grown on his share farm.

The Council reserves the right to reject at any time any entry or prohibit any person from competing in any Class.

All entries must be made in writing on forms supplied by the Society and must be in the hands of the Director, at his office, Royal Show Grounds, Epsom Road, Ascot Vale, 3032, on or before 4.30 p.m., Wednesday, 24th July, 1974. Entry fee must accompany each entry.

ALL ENTRIES BECOME THE PROPERTY OF THE SOCIETY.

All exhibits must be placed where directed by the Director or his deputy, and must not be removed from their Classes during the Exhibition without the written consent of the Director being first obtained.

The General Regulations and regulations appearing at the heading of each section and the conditions on the entry form also form part of the conditions of entry.

SCALE OF POINTS FOR JUDGING

Type and Presentation	25
Quality	25
Aroma	15
Colour and Bloom	20
General Appearance	15
Total	100

Exhibits in this Section must be lodged at the Society's Show Grounds, Ascot Vale, on or before 12 noon, Friday, 6th September.

CLASS

1110. LUGS, 2 Hands (not more than 30 leaves).

- 1-260 L. T. Larsen.
- 2-260A L. T. Larsen.
- 3-261 F. P. L'Huillier.
- 262 P. Scalzo.
- 263 S. Scalzo.

CLASS

1111. CUTTERS, 2 Hands (not more than 25 leaves).

- 2-264 L. T. Larsen.
- 1-264A L. T. Larsen.
- 265 F. P. L'Huillier.
- 266 P. Scalzo.
- 3-267 S. Scalzo.
- 268 A. Vaccaro.

1112. LEAF, 2 Hands.

- 3-269 R. & L. Cappellari.
- 1-270 L. T. Larsen.
- 2-270A L. T. Larsen.
- 271 F. P. L'Huillier.
- 272 S. Scalzo.
- 273 P. Scalzo.

GRAND AGGREGATE PRIZE

The **W. D. & H. O. WILLS (AUST.) LTD.** trophy valued at \$150 and Rosette will be awarded to the exhibitor who obtains the greatest number of points in the above Classes. Three points will be awarded for a first prize in each Class, two points for a second prize, and one point for a third prize. In the event of the Judge awarding equal first, second or third prize, full points will be allotted to each exhibitor. To qualify for this prize exhibitors must enter two hands in each Class.

Should there be an equality of points the Judge shall make a final decision.

L. T. LARSEN ↑

**Section 83 —
Apiculture**

Judges: E. A. RICH, Esq.
G. J. CRAWFORD, Esq.
Steward: C. P. KANE-WHITE, Esq.

Prizes: \$6, \$4, \$2.

Entry fees: R.A.S. of V. Members, 50 cents; Non-members \$1.

The Society reserves the right to display only prize winning exhibits and those considered by the Judges to be of special merit if the entries received are more than can be staged in the accommodation available.

Exhibits which are, in the opinion of the Judges, wrongly entered in any Class, shall be transferred to the correct Class and then judged accordingly.

The Judge shall have the right to sample all exhibits in this Section.

All honey, with the exception of Class 1129, to be exhibited in Standard 454 grams tall square clear glass jars. Gummed labels stamped with the exhibit number will be forwarded with the Entry Tickets. These labels must be attached to the jars and other exhibits.

The General Regulations also form part of the conditions of entry.

ENTRIES IN ALL CLASSES ARE RESTRICTED TO ONE FROM EACH EXHIBITOR.

Commercial selling space may be made available to packers at a reasonable charge provided they exhibit in at least six of the competitive classes.

Exhibits in this Section cannot be collected until Monday, 30th September.

APICULTURE

NATIVE FLORA EXTRACTED LIQUID

CLASS

1113. YELLOW BOX (3 Jars).

- 3-274 Barnes Honey Company.
- 275 Captain Distributing Co.
- 1-276 J. E. Gell.
- 277 W. Howard.
- 278 D. Quigley.
- 279 N. W. A. Redpath.
- 280 E. C. Wythe.
- 2-281 Mrs. Joyce Wythe.

1114. RED GUM (3 Jars).

- 2-282 Barnes Honey Company.
- 283 Captain Distributing Co.
- 1-284 J. E. Gell.
- 3-285 N. W. A. Redpath.

1115. NATIVE FLORA, Light other than Yellow Box and Red Gum (3 Jars).

- 286 Barnes Honey Company.
- 2-287 Captain Distributing Co.
- 1-288 J. E. Gell.
- 289 R. H. Harrison.
- 3-290 W. Howard.
- 291 N. W. A. Redpath.
- 292 J. W. L. Standerwick.

1116. NATIVE FLORA, Medium Amber, other than Yellow Box and Red Gum (3 Jars).

- 2-293 Barnes Honey Company.
- 294 Captain Distributing Co. - TR TO CLASS 1117.
- 295 J. Fowler.
- 296 J. E. Gell.
- 1-297 D. H. Pearce.
- 298 D. Quigley.
- 299 N. W. A. Redpath.
- 3-300 J. W. L. Standerwick.

1117. NATIVE FLORA, Dark, other than Yellow Box and Red Gum (3 Jars).

- 1-301 Barnes Honey Company.
- 2-302 J. E. Gell.
- 303 D. Quigley.
- 304 J. W. L. Standerwick.
- 3-294 CAPTAIN DIST. CO. TR FROM CLASS 1116.

INTRODUCED FLORA EXTRACTED LIQUID

1118. LIGHT, Pale Straw colour (3 Jars).

- 1-305 Barnes Honey Company.
- =3-306 Captain Distributing Co.
- 307 J. E. Gell.
- 308 N. W. A. Redpath.
- 2-309 R. & D. Rich.
- 310 J. W. L. Standerwick. - TR TO CLASS 1119

1119. AMBER (3 Jars).

- 3-311 Barnes Honey Company.
- 312 D. J. Canning.
- 313 J. E. Gell.
- 314 F. C. Murphy.
- 2-315 N. W. A. Redpath.
- 1-310 J. W. L. STANDERWICK TR. FROM 1118

1120. NATIONAL CLASS, any named floral source honey produced anywhere in Australia (3 Jars).

- 316 Barnes Honey Company.
- 2-317 Captain Distributing Co.
- 1-318 Andrew Gell.
- 3-319 J. E. Gell.
- 320 D. H. Pearce.
- 321 N. W. A. Redpath.

FANCY PACK LIQUID WITH COMB INSERT

CLASS

1121. HONEY, with slice of comb inserted (3 Jars). (25 points additional for attractiveness and appearance in this Class.)

- 1-322 Barnes Honey Company.
- 2-323 F. C. Murphy.
- 324 N. W. A. Redpath.

N.O.A.

CANDIED OR GRANULATED HONEY

1122. NATIVE FLORA, Candied or Granulated, Hard. (3 Jars).

- 2-325 Barnes Honey Company.
- 3-326 Andrew Gell.
- 1-327 J. E. Gell.
- 328 D. H. Pearce.

1123. NATIVE FLORA, Candied or Granulated, Soft or Creamed. (3 Jars).

- 1-329 Barnes Honey Company.
- 330 Captain Distributing Co.
- 2-331 J. E. Gell.
- 3-332 N. W. A. Redpath.

1124. INTRODUCED FLORA, Candied or Granulated, Hard. (3 Jars).

- 1-333 Barnes Honey Company.
- 334 D. J. Canning.
- 2-335 J. E. Gell.

N.O.A.

1125. INTRODUCED FLORA, Candied or Granulated, Soft or Creamed. (3 Jars).

- 1-336 Barnes Honey Company.
- 337 D. J. Canning.
- 338 Captain Distributing Co.
- 339 J. E. Gell.
- 340 N. W. A. Redpath.
- 341 R. & D. Rich.

A Special Prize of \$10.50 will be awarded for the best honey exhibit in the Liquid and Candied Sections. 276 ↑

COMB HONEY

1126. BEST FRAME (Langstroth Size), Sealed Comb Honey.

- 1-342 Barnes Honey Company.
- 2-343 F. C. Murphy.

1127. BEST THREE 500 g. SECTIONS COMB HONEY.

- 2-344 Alexandra Apiaries.
- 1-345 Captain Distributing Co.
- =3-346 D. Quigley.
- 347 N. W. A. Redpath.

BEESWAX

In one block not less than 2 kg. (It would be appreciated if exhibitors in the Beeswax Classes used small rectangular cake tin moulds for their entries.)

1128. WHITE.

- 1-348 Barnes Honey Company.
- 349 J. E. Gell.
- 350 N. W. A. Redpath.
- 3-351 H. & I. Rich.
- 2-352 R. & D. Rich.

APICULTURE—INDEX TO EXHIBITORS—DAIRY & FARM PRODUCE—APICULTURE

CLASS

1129. NATURAL YELLOW.

- 2-353 Barnes Honey Company.
- 354 D. J. Canning.
- 355 J. E. Gell.
- 3-356 F. C. Murphy.
- 357 N. W. A. Redpath.
- 1-358 H. & I. Rich.
- 359 R. & D. Rich.
- 360 E. C. Wythe.
- 361 Mrs. Joyce Wythe.

GENERAL EXHIBITS

1130. BEST COMPREHENSIVE DISPLAY OF APICULTURE PRODUCTS AS PACKED FOR RETAILING ON STAND 1 metre by 1 metre. Labels and posters allowed. Scale of points for judging this exhibit:—

Number of Varieties	20
Labelling	20
Selling Appeal	20
Originality	15
Presentation	15
Animation	10

TOTAL 100

- 1-362 Barnes Honey Company.
- 2-363 Captain Distributing Co.

A Special Prize of \$10.50 will be awarded to the most successful exhibitor in the Apiculture Section.

BARNES HONEY CO.

CHAMPION PRIZE

HONEY (any variety).—Society's Rosette and Cash Prize of \$21 donated by THE PRODUCERS' CO - OPERATIVE DISTRIBUTING SOCIETY LTD., 539-545 FLINDERS LANE, MELBOURNE.

276 J. E. GELL.

Scale of points for judging:—

LIQUID HONEY

Flavour	25
Density	25
Colour	25
Aroma	10
Clearness	10
Brightness	5
	<hr/>
	100

CANDIED HONEY

Flavour	30
Colour	25
Fineness of Grain	25
Regularity of Grain	10
Aroma	10
	<hr/>
	100

BEESWAX

Aroma	10
Colour	25
Clearness (transparency)	25
General Appearance	20
Tenacity	20
	<hr/>
	100

COMB HONEY

Whiteness	20
Evenness	20
Fullness	20
Flavour	20
General Appearance	20
	<hr/>
	100

INDEX TO EXHIBITORS IN DAIRY PRODUCE, FARM PRODUCE AND APICULTURE SECTIONS

A

- ALEXANDRA APIARIES, Perkins Street, Alexandra, Vic., 3714.—344.
- Amalgamated Co-Operative Marketers (Australia) Limited, P.O. Box 4313, Melbourne, Vic., 3001.—52, 53, 62, 63.
- Arthur's "Round Table" Dairy Products Pty. Ltd., 146 Beach Street, Frankston, Vic., 3199.—171, 176, 181, 185.
- Associated Dairies, 1 Foster Street, Dandenong, Vic., 3175.—103, 112, 123, 135.

B

- BARNES HONEY COMPANY, 159 Racecourse Road, Flemington, Vic., 3031.—274, 282, 286, 293, 301, 305, 311, 316, 322, 325, 329, 333, 336, 342, 348, 353, 362.
- Bartram, K. D., P.O. Box 3, Nullawil, Vic., 3529.—189, 197.
- Barnes, R. F., Aralven, Finley, N.S.W., 2713.—226A, 232A.
- Bunn, Alex & Sons, "Wattle Park", Tatura, Vic., 3616.—222, 227, 233, 256.

C

- CAMEMBERT INDUSTRIES, 2 Monte Crescent, Moe, Vic., 3825.—147, 163, 167.
- Camperdown-Glenormiston Dairying Coy. Ltd., P.O. Box 20, Camperdown, Vic., 3260.—1, 12, 20, 31, 70, 77, 78, 104, 113, 124, 136.

- Canning, D. J., 20 Mahon Avenue, North Altona, Vic., 3025.—312, 334, 337, 354.
- Cappellari, R. & L., Box 64, Markwood, via Milawa, Vic., 3678.—269.
- Captain Distributing Co. Pty. Ltd., 120 Weston Street, East Brunswick, Vic., 3057.—275, 283, 287, 294, 306, 317, 330, 338, 345, 363.
- Chivell, Walter G., Box 2, Rosebery, Vic., 3391.—218.
- Coates, Norman, R.S.D., Alvie, via Colac, Vic., 3249.—253.
- Cobden & District Co-Operative Pioneer Cheese & Butter Factory Company Limited, The, 229 Curdie Street, Cobden, Vic., 3266.—2, 21, 32, 42, 54, 79, 94.
- Colac Dairying Co. Ltd., P.O. Box 84, Colac, Vic., 3250.—3, 13, 22, 33, 43, 80, 93, 95, 105, 114, 125, 137.
- Collins, D., Wayside Mail, Elmore, Vic., 3558.—254.
- Crouch, D. & N., Pte. Bag 189, Horsham, Vic., 3400.—242.
- Crouch, L. & A., Pte. Bag 189, Horsham, Vic., 3400.—228, 243.
- Cunningham, B., "South-View", Guernsey Stud, Aviation Road, Werribee South, Vic., 3030.—229, 234, 244, 255.

D

- DAIRY VALE CO-OP. LTD., 12 Glen Osmond Road, Parkside, S.A., 5063.—106, 115, 126, 138, 155.
- Dimboola Agricultural & Pastoral Society, P.O. Box 66, Dimboola, Vic., 3414.—209.

DAIRY PRODUCE—FARM PRODUCE—APICULTURE—INDEX TO EXHIBITORS

Donald P. & A. Society 202 Wood Street, Donald, Vic., 3480.—210.
Downs Co-Operative Dairy Association Ltd., The, P.O. Box 209, Toowoomba, Qld., 4350.—148.
Drouin Co-Operative Butter Factory Co. Ltd., P.O. Box 93, Drouin, Vic., 3818.—4, 14, 23, 34, 44, 55, 71, 81, 91, 96, 107, 116, 127, 139.

F

FOWLER, J., Greenwell Road, Selby, Vic., 3159.—295.

G

GELL, Andrew, Lakes Entrance, Vic., 3909.—318, 326.
Gell, J. E., Box 70, Lakes Entrance, Vic., 3909.—276, 284, 288, 296, 302, 307, 313, 319, 327, 331, 335, 339, 349, 355.
Girgarre Cheese Co. Pty. Ltd., 159 Racecourse Road, Flemington, Vic., 3031.—56, 64, 149, 156, 157, 158.

H

HARRISON, R. H., 37 Swanpool Avenue, Chelsea, Vic., 3196.—289.
Henderson, W. H., Box 26, P.O., Trentham Vic., 3458.—216.
Howard, W., Private Bag, Glenorchy, Vic., 3385.—277, 290.

I

IBIS MILK PRODUCTS LTD., P.O. Box 1010, Shepparton, Vic., 3630.—5, 24, 35, 45, 57, 65, 82, 97, 98, 128, 140.

K

KEREN DAIRY PRODUCTS PTY. LTD., 720 Heidelberg Road, Alphington, Vic., 3078.—164, 168, 172, 177, 180, 186.
Kerr, K., R.S.D., Wycheproof, Vic., 3527.—190, 191, 198, 199, 204, 205, 211.
Kerr, Thomas, R.S.D., Wycheproof, Vic., 3527.—192, 200, 206, 212, 213.
Kindamindy Pty. Ltd., "Meringa", Willaura, Vic., 3291.—257.

L

LARSEN, L. T., Whorouly East, Vic., 3735.—260, 260A, 264, 264A, 270, 270A.
L'Huillier F. P., Box 86, Gunbower, Vic., 3566.—261, 265, 271.

M

McNAB BROS., "Oakbank", Tullamarine, Vic., 3043.—214, 219, 220, 221, 225, 235, 245, 258.
Mulvahil, Con, 237 Wattle Street, Bendigo, Vic., 3550.—223, 224.
Murphy, F. C., 33 New Street, South Kingsville, Vic., 3015.—314, 323, 343, 356.
Murray Goulburn Co-Operative Co. Ltd., Box 4307, Melbourne, Vic., 3001.—6, 7, 8, 9, 15, 16, 17, 25, 26, 27, 28, 36, 37, 38, 39, 46, 47, 48, 49, 58, 59, 60, 66, 67, 68, 72, 73, 74, 83, 84, 85, 86, 87, 88, 99, 100, 101, 102, 117, 118, 129, 130, 141, 142, 173, 182.

N

NOLAN, R., Princes Highway, Longwarry North, Vic., 3816.—236.
Nordica Foods, P.O. Box 19, Kingswood, S.A., 5062.—165, 169, 174, 178, 183, 187.
Nixon, F. W. & A. E., "Sunnyside Poll Dorset Stud", P. Bag, Horsham, Vic., 3400.—246.
North Eastern Dairy Co., Kiewa, Vic., 3691.—10, 18, 29, 40, 50, 69, 75, 89, 108, 119, 131, 143.

P

PEARCE, D. H., 38 Regent Street, Preston, Vic., 3072.—297, 320, 328.
Perfect Cheese Co., P.O. Box 52, Fitzroy, Vic., 3065.—150, 151, 152, 153, 160, 161.
Petersville Milk Products, Queen Street, Warragul, Vic., 3820.—76, 90, 109, 120, 132, 144, 166, 170, 175, 179, 184, 188.
Philipps, H., Bacchus Marsh Road, Bullengarook, Vic., 3437.—237, 247.
Pietsch, O. C. & R. B., Box 79, Dimboola, Vic., 3414.—193, 201.

Q

QUIGLEY, D., 42 Shamrock Street, Alexandra, Vic., 3714.—278, 298, 303, 346.

R

REDPATH N. W. A., 287 Waverley Road, East Malvern, Vic., 3145.—279, 285, 291, 299, 308, 315, 321, 324, 332, 340, 347, 350, 357.
Rich, H. & I., 125 Brassey Street Maryborough, Vic., 3465.—351, 358.
Rich, R. & D., 125 Brassey Street, Maryborough, Vic., 3465.—309, 341, 352, 359.

S

SCALZO, P., Box 311, Myrtleford, Vic., 3737.—262, 266, 273.
Scalzo, S., Tawonga South, Vic., 3698.—263, 267, 272.
Schroeter, W. R., Box 32, Winchelsea, Vic., 3241.—238, 239, 248, 249.
Scott, E. D. & M. J. D., "Bellendean", Middleton, S.A., 5213.—215, 230, 250, 259.
Southern Farmers Co-Op. Ltd., Box 1445, G.P.O., Adelaide, S.A., 5001.—110, 121, 133, 145.
Standerwick, J. W. L., 100 Duke's Highway, Bordertown, S.A., 5268.—292, 300, 304, 310.

V

VACCARO, A., Box 312, Myrtleford, Vic., 3737.—268.

W

WARRNAMBOOL CHEESE & BUTTER FACTORY CO. LTD., THE, Allansford, Vic., 3277.—11, 19, 30, 41, 51, 61, 92.
Warwick Co-Operative Dairy Association Ltd., The, P.O. Box 355, Warwick, Qld., 4370.—111, 122, 134, 146, 162.
Weavers, David G., "Blue Range", Tolmie Road, Tatong, Vic., 3673.—226.
Weise, G. E., Box 340, Bordertown, S.A., 5268.—217.
Westendorf, C. E., Box 111, Dimboola, Vic., 3414.—194, 202, 209.
Westendorf, G. W. & Son, Box 111, Dimboola, Vic., 3414.—195, 203, 208.
Whole Milk Continental Cheese, 32 Kylta Road, West Heidelberg, Vic., 3081.—154.
Willgoose, A. E., Roadside Delivery, Tallygaroopna, Vic., 3634.—196.
Wilson, D. C., Derrinallum, Vic., 3325.—231, 240, 251.
Worland, F. G. & R. J., Box 10, Winchelsea, Vic., 3241.—232, 241.
Wythe, E. C., "Karingal", Broadwater, P.O., via Port Fairy, Vic., 3285.—280, 360.
Wythe, Mrs. J., "Karingal", Broadwater, P.O., via Port Fairy, Vic., 3285.—281, 361.

General Regulations Relative to Arts and Crafts, School, Young Farmers and Gadgets Competition.

CONDITIONS OF ENTRY

1. Entries will be received in the Arts and Crafts, School, Young Farmers and Gadget Sections of the Royal Agricultural Society's Show subject to the rules and conditions hereinafter set out and also those appearing at the head of each section and in each class.

2. The Council of the Society or the Director shall have the power without assigning any reason to:

- (i) Reject or cancel any entry at any time.
- (ii) Prohibit the participation by any person or exhibit in any event or class for which it is entered.
- (iii) Cancel any event or class.
- (iv) Alter the time at which any class or event is to take place.
- (v) Alter the conditions of any event.
- (vi) Remove any exhibit from the Show Grounds.
- (vii) Reserve the right not to exhibit any entry.
- (viii) Alter the date or time for the closing of entries for any section or class or for any particular entry.
- (ix) Transfer an exhibit or exhibitor from any class to any other class.

3. The Society or any official Judge, Steward, Officer or employee shall under no circumstances be responsible for:

- (a) the loss of any exhibit;
- (b) any damage or injury occasioned to or by any exhibit;
- (c) any loss, damage or injury occasioned to or by any exhibit.

4. The exhibitor enters entirely at his own risk. In case any exhibit whilst on the Society's Show Grounds shall cause or be the cause of injury or damage to any other exhibit or exhibitor or to the person or property of any member of the Society or the general public, the owner of such exhibit shall indemnify and keep indemnified the Society, its officers, officials and members from and against all damages, costs, claims, expenses or liabilities incurred in connection with such exhibits. The exhibitor shall be liable to the Society and its employees, officers and officials for any damage or loss occasioned to any of them by the exhibit or the exhibitor or his agent.

5. The exhibitor shall at all times comply with the directions or requests of the Council of the Society or the Director. This shall without limiting the generality of the foregoing apply to the entry of the exhibit, the exhibitor, the conditions of event, the conduct of the exhibitor, the conducting of the event, the decisions of the Judge and the awarding of the prize.

6. The Council of the Society and the Director reserve the right to adjudicate on any entry or upon any question in dispute or doubt and to make any determination upon any matter whether covered by the conditions of entry or not and the decision so made shall be final and binding and the Society shall thereby have sole and absolute control of all matters affecting the conduct of the Show and the exhibits and exhibitors. There shall be no right of appeal to any court of law or other body from any decision made by the Council of the Society or the Director.

7. An exhibit or exhibitor shall not be eligible to compete in any class by reason of the Society's acceptance of the entry and/or the inclusion of the exhibit or exhibitor in the Society's catalogue or by reason of an Exhibit Entry Ticket or number or other document having been printed, allotted or issued by the Society.

8. Unless otherwise stated all exhibits must be the bona fide property of the exhibitor at the time of entry.

9. No entry can be changed by the exhibitor after entries close. The Director and the Society shall however, have the power to do so at any time and in so doing may, without limiting the generality of the foregoing, alter the class for which the exhibit is entered.

10. All entries must be made in writing on forms supplied by the Society unless otherwise permitted by the Director.

11. No rebates of fees for withdrawn exhibits will be made.

12. All entry forms must be signed by the exhibitor or his authorised agent.

ARRIVAL OF EXHIBITS

13. Exhibits shall be placed where directed by the Director.

ACCOMMODATION

14. Restrictions or limitations on the number of entries in any section may be made by the Society or the Director.

CONDUCT OF EXHIBITORS

15. Should the Council or the Director be of the opinion that a fraudulent, false or erroneous statement has been made regarding an exhibit then the exhibit or exhibitor may be dealt with in accordance with these Rules.

JUDGING

16. The Society or the Director may alter the Judge for any particular class at any time if it or he deems fit.

17. No person shall in any way consult or interfere with or attempt to interfere with the Judge or endeavour to interfere with his freedom of choice or judgement.

18. No exhibit (except in the Painting and Graphics Section) shall display anything which indicates the ownership of the exhibit.

19. All exhibitors and competitors shall accept the decision of the Judge as final as to the merits of the exhibit and no appeal shall be allowed therefrom to any court of law or other body on the question of merit of the exhibit.

PROTESTS

20. An exhibitor or competitor may protest against an award won by an exhibit in the same class alleging infringement of the rules or ineligibility.

21. Such protest shall be addressed to the Director and be lodged at his office at the 1st Floor, Administrative Building, cnr. Degraeves Street and Plummer Avenue, Show Grounds, before 12 noon the day after the award in question has been made. Such protest shall be accompanied with a deposit of \$5.00 which may be forfeited to the Society if the protest be found to be unfounded or frivolous.

22. The protest and all matters arising therefrom shall be determined by either the Council of the Society or the Director.

CONTROL OF SHOW

23. Should the Council or the Director be of the opinion that any rule or regulation, whether set out in these rules or at the heading of a section or class, has been broken or not observed or performed then the exhibit or exhibitor may be disqualified, suspended for any period, fined or otherwise penalised at the discretion of the Council of the Society or the Director. The whole of the Show, the events thereat, the exhibits and exhibitors and their agents shall be under the complete control of and subject to the decisions and directions of the Council of the Society and/or the Director. Any decision or direction made by either shall be final and binding and no exhibitor shall have any right or cause of action against the Society or the members of the Council or the Director or any right to approach or seek relief from any Court because of any decision made by either the Council or the Director.

DEFINITIONS

24. "Director" means and includes the person holding the office of Director of the Society and includes a Deputy appointed by him.

"Exhibitor" includes competitor and also includes his agent or anyone acting or purporting to be acting on his behalf whether or not he is employed by the exhibitor.

"Society" includes the Council of the Society.

Singular words include plural.

"Class" includes event and "event" includes class. Class also includes trophy competition or any other award.

STORAGE SPACE ETC.

★ *The Royal Melbourne Show Grounds of 73 acres, and such of its buildings as are suitable, are available, when not in use for the Royal Show, for general purposes, including storage, stock sales, Dog, Poultry and Pigeon Shows and sports such as soccer and basketball.*

For further Particulars apply to

H. J. Clappison, Director

Royal Agricultural Society of Victoria

ROYAL SHOW GROUNDS

EPSOM ROAD,

ASCOT VALE, 3032.

TELEPHONE - - 33 0471

ARTS AND CRAFTS AND SCHOOL COMPETITIONS**Section 84 —
Arts and Crafts**

- PLAIN NEEDLEWORK** 38
Judges: Mrs. M. MURRAY
Mrs. H. PAGE
Mrs. B. SMITH
- FANCY NEEDLEWORK** 44
Judges: Miss F. DYASON
Mrs. S. JOST
Miss S. VIRTANEN
- KNITTING & CROCHET** 20-8
Judges: Mrs. V. HOWAT
Mrs. M. MCKENZIE
- BASKETRY** 35
Judge: Mrs. J. TUCKER
- CHINA PAINTING** 17
Judge: Mrs. J. COLLINS
- POTTERY & SCULPTURE** 37
Judge: Mr. E. EDWARDS
- WEAVING** 33
Judge: Miss M. MELLOR
- MISCELLANEOUS CRAFTS**
Judge: Miss H. BEGGS
- LAPIDARY** 21
Judges: Mr. J. BAKER
Mr. A. BECK
Mr. G. FINCK
Mr. G. HORE
Mrs. M. HOWELL
Mr. W. JAREMENKO
Mr. T. JENKINS
Mr. T. KOLLER
Mr. L. MINTER
Mr. J. SKILLICORN
Mr. N. SUMMERS
- PAINTINGS & GRAPHICS** 29
Judge: Mrs. D. BAKER
- COOKERY** 6
(except jams and preserves)
Judges: Mrs. J. BOWRING
Mrs. H. HANRAHAN
- DECORATED CAKES** 10
Judge: Mrs. J. E. MURRAY
- JAMS & PRESERVES** 7
Judge: Mrs. C. DOBSON
- SCHOOL COMPETITIONS (BOYS)** 30
Judges: Mr. R. J. BAKER
Mr. E. J. BASTOW
Mr. A. HEAD
- STEWARDESSES**
Mrs. R. BALLANTYNE
Mrs. E. W. BEST
Mrs. E. E. BLACK
Mrs. J. BOTT
Mrs. D. G. CARMAN
Mrs. M. CHAPPELL
Mrs. L. S. K. CUNNINGHAM
Mrs. C. B. GARDINER
Mrs. J. G. W. HEAD
Mrs. N. J. HILLMAN
Mrs. R. HUNTER
Mrs. J. W. KELLY
Mrs. E. KEMP
Mrs. A. LAIDLER
Mrs. L. H. LUXMOORE
LADY McDONALD
Mrs. J. MILNE
Mrs. K. P. PALMER
Mrs. E. PAXMAN
Mrs. J. SENDER
Mrs. J. H. SLEIGH
Mrs. F. R. I. STEPHENS
Mrs. G. SWANN
Mrs. G. M. TAYLOR

All Exhibits of Needlework, Arts and Crafts must be delivered at the Show Grounds on Thursday, 12th September, 1974 before 4 p.m., and all exhibits of FOODS before 11 a.m. on Monday, 16th September, 1974.

Painting exhibits to be delivered to the Show Grounds before 4 p.m. on Wednesday, 11th September, 1974.

The Pavilion will be open from Monday, 9th September, from 9 a.m. to 4 p.m.

Exhibitors will be permitted to remove their exhibits between 11 a.m. and 4 p.m. on Sunday, 29th September, and 9 a.m. and 4 p.m. on Monday, 30th September, 1974.

NOTE:—Exhibits may not be collected on Saturday evening.

SPECIAL REGULATIONS

1. The Judge's decision shall be final and no correspondence shall be entered into.

2. All work must be the bona fide work of the exhibitor. No exhibit entered at a previous Show of this Society may be entered at this Show.

The Society may in its discretion reject any entry which it considers to be more than two years old.

3. Exhibits must be addressed thus:—

By Post:

THE DIRECTOR,
ROYAL AGRICULTURAL SOCIETY OF
VICTORIA (ARTS AND CRAFTS),
ROYAL SHOW GROUNDS,
ASCOT VALE, 3032.

By Rail:

THE DIRECTOR,
ROYAL AGRICULTURAL SOCIETY OF
VICTORIA (ARTS AND CRAFTS),
c/o INWARDS PARCEL OFFICE,
SPENCER STREET RAILWAY
STATION
MELBOURNE.

Exhibitors are required, when forwarding their exhibits, to distinctly mark their parcels: "ARTS AND CRAFTS SECTION".

4. The Society shall not be responsible for the loss of or damage to any exhibit irrespective of the cause of such loss or damage.

5. Special exhibit numbers will be issued, which must be firmly fixed to every exhibit with small safety pins where possible on the right side and on the front of the exhibit. Duplicate numbers must be attached to all articles making up a collection.

Staples must not be used to attach exhibit tickets to articles.

6. In order to facilitate the return of exhibits, competitors in this Section are requested to supply a full list of their exhibits and instructions as to their return.

7. An exhibit cannot be entered in more than one Class.

8. The Society reserves the right to display only such exhibits as it deems fit and practicable.

9. With the exception of Hand Weaving, exhibits that have been washed will be disqualified from winning a prize.

10. "For Sale" cards or notices are not allowed on exhibits unless otherwise stated.

11. Exhibitors will be allowed only one entry in any one Class.

12. Exhibits which have been made by more than one person, are not eligible.

13. The Society may place in their correct Classes, exhibits considered to be entered in the wrong Class.

ARTS and CRAFTS

THE FLORENCE MONOD MEMORIAL

A TROPHY ORDER, VALUED AT \$100, PRESENTED BY THE R.A.S.V. TO COMMEMORATE THE LONG SERVICE GIVEN BY THE LATE MRS. FLORENCE MONOD, WILL BE AWARDED ANNUALLY. IN 1974 THE TROPHY ORDER WILL BE PRESENTED FOR THE BEST EXHIBIT IN CLASSES 1 TO 145.

2420 - MRS. J. A. EDGAR

PLAIN NEEDLEWORK

Entry fee, 50c.

Prizes: \$5, \$2, \$1 (except where otherwise stated).

A SPECIAL PRIZE of \$20 (donated by "COLES STORES" MELBOURNE) will be awarded to the best exhibit in Classes 1 to 9.

NOTE.—In Plain Needlework Sections, the articles may have seams and hems machine-sewn, but all decorative work must be hand work unless otherwise stated.

NOTE.—With the exception of Hand Weaving exhibits that have been washed will be disqualified from winning a prize, and no exhibit may compete that has been judged at a previous Show of this Society.

CLASS

1. BRUNCH COAT OR SLUMBER WEAR.

- | | | |
|----------------------------|-----|----------------------|
| 1 Chesla, Mrs. J. | 1-7 | Norman, Mrs. L. |
| 2 Gray, Mrs. H. C. | 8 | Perryman, Mrs. F. L. |
| 3-3 Johns, Mrs. B. A. | | Trood, Mrs. S. |
| 4 Jones, Miss G. | 9 | Twite, Mrs. M. L. |
| 2-5 Littlepage, Miss J. A. | 11 | Watson, Mrs. R. B. |
| 6 Newman, Mrs. O. A. | 12 | Yates, Mrs. L. |

2. CHILD'S GARMENT, made by machine (binding hems and buttonholes may be hand sewn).

- | | | |
|---------------------------|----|---------------------------------|
| 13 Coombes, Mrs. C. | 21 | Preston, T. S. (Rosemary Day) |
| 1-14 Farrelly, Mrs. P. K. | 22 | Preston, T. S. (Janet Roderick) |
| 3-15 Gobaira, Mrs. A. | 23 | Trood, Mrs. S. |
| 2-16 Lanigan, Mrs. A. L. | 24 | Watson, Mrs. R. B. |
| 17 McLaren, Miss S. | 25 | Webeck, Mrs. A. |
| 18 McNally, Mrs. J. D. | 26 | Yates, Mrs. L. |
| 19 Nash, Mrs. L. | | |
| 20 Norman, Mrs. M. L. | | |

3. CHILD'S DRESS, made by machine, no hand work (binding, hems and buttonholes may be hand sewn, no press studs allowed) (3 to 12 years).

- | | | |
|---------------------------|----|----------------------|
| 27 Del Monaco, Mrs. R. M. | 32 | Maher, Mrs. T. |
| 3-28 Farrelly, Mrs. P. K. | 33 | Perryman, Mrs. F. L. |
| 29 Fawkner, Miss W. A. | 34 | Smith, Miss E. W. |
| 30 Greenbank, Mrs. K. W. | 35 | Trood, Mrs. S. |
| 1-31 Lanigan, Mrs. A. L. | 36 | Watson, Mrs. R. B. |
| | 37 | Webeck, Mrs. A. |
| | 38 | Wilshier, Mrs. I. |

4. SMOCKED ARTICLE. Seams and binding may be machined (no press studs allowed).

- | | | |
|-------------------------------------|----|---------------------|
| 39 Del Monaco, Mrs. R. M. | 43 | Templer, Mrs. G. |
| 40 Lobb, Miss J. | 44 | Trinick, Miss C. A. |
| 2-41 Norman, Mrs. M. L. | 45 | Twite, Mrs. M. L. |
| 42 Ringwood H.S. (Deborah Mitchell) | 46 | Webeck, Mrs. A. |

5. APRON, party, machine or hand-embroidery.

- | | | |
|---------------------------|----|----------------------|
| 47 Coombes, Mrs. C. | 57 | Maher, Mrs. T. |
| 48 Del Monaco, Mrs. R. M. | 58 | Nash, Mrs. L. |
| 49 Esson, Mrs. B. | 59 | Norman, Mrs. M. L. |
| HC-50 Gobaira, Mrs. A. | 60 | O'Donnell, Mrs. C. |
| 51 Griffiths, Mrs. E. F. | 61 | Perryman, Mrs. F. L. |
| 52 Kerwick, Mrs. J. | 62 | Smith, Miss E. W. |
| C-53 Kett, Mrs. H. A. | 63 | Stockdale, Mrs. P. |
| 54 Lukies, Mrs. L. | 64 | Waine, Mrs. S. |
| 55 McGurgan, Mrs. L. | 65 | Watson, Mrs. R. B. |
| 2-56 McNally, Mrs. J. D. | 66 | Webeck, Mrs. A. |

CLASS

6. APRON, utility, machine or hand-embroidery.

- | | | |
|-----------------------------|-------|---------------------|
| 67 Clements, Mrs. J. | 75 | Kett, Mrs. H. A. |
| 68 Coombes, Mrs. C. | 1-76 | Love, Mrs. P. |
| 69 Del Monaco, Mrs. R. M. | 77 | Lukies, Mrs. L. |
| 70 Egan, Mrs. N. | 78 | McNally, Mrs. J. D. |
| 71 Fawkner, Miss W. A. | 79 | Nash, Mrs. L. |
| | 80 | Newman, Mrs. O. A. |
| | 81 | Smith, Miss E. W. |
| HC-72 Griffiths, Mrs. E. F. | 2-82 | Waterson, Mrs. A. |
| 73 Hutchinson, Mrs. L. | HC-83 | Watson, Mrs. R. B. |
| | 84 | Webeck, Mrs. A. |
| 74 Irvine, Mrs. J. | 3-85 | Yates, Mrs. L. |

7. DAY WEAR OR EVENING WEAR (1 or 2 pieces) — any material (not knitted). Prizes: First, \$10; Second, \$4; Third, \$2.

- | | | |
|---------------------------|-------|-----------------------------------|
| 86 Chesla, Mrs. J. | 95 | Preston T.S. (Marian Henderson) |
| 2-87 Coombes, Mrs. C. | | Preston T.S. (Marina Santonocito) |
| 2-88 George, Miss S. | | Simpson, Miss G. |
| 89 Gobaira, Mrs. A. | 96 | Taylor, Miss J. |
| 90 Greenbank, Mrs. K. W. | | Trood, Mrs. S. |
| 3-91 Harman, Miss C. | 97 | Watson, Mrs. R. B. |
| 92 Jones, Mrs. B. | 98 | Wilshier, Mrs. I. |
| 93 Littlepage, Miss J. A. | 99 | Yates, Mrs. L. |
| | 100 | |
| 94 O'Donnell Mrs. C. | 101 | |
| 4. G. JONES, MISS G. | 1-102 | |

8. DECORATIVE MACHINE EMBROIDERY.

- | | | |
|------------------------|--------|---------------------|
| 103 Chesla, Mrs. J. | 110 | McCreanor, Mrs. B. |
| 104 Graham, Mrs. C. | 3-111 | McLean, Mrs. S. |
| 105 Henry, Mrs. J. | 2-112 | McNally, Mrs. J. D. |
| 106 Jackson, Mrs. A. | HC-113 | Nash, Mrs. L. |
| 107 Kett, Mrs. H. A. | 114 | Trood, Mrs. S. |
| 2-108 Larmour, Miss A. | 115 | Wallace, Mrs. N. |
| 1-109 Love, Mrs. P. | | |

9. SCATTER CUSHION—not larger than 355.6 mm x 355.6 mm (14 inches x 14 inches).

- | | | |
|---------------------------------------|-----|------------------------------|
| 116 Alexander, Miss D. | 120 | Lobb, Miss J. |
| 117 Forss, Mrs. R. H. | 121 | Ringwood H.S. (Linda Wilmot) |
| 2-118 Griffiths, Mrs. E. F. | 122 | Waine, Mrs. S. |
| 3-119 Heidelberg H.S. (Linda Mascara) | 123 | Webeck, Mrs. A. |

EMBROIDERY

Entry fee: 50c.

Prizes: \$5, \$2, \$1.

A SPECIAL PRIZE of \$20 will be awarded to the best exhibit in Classes 10 to 16, of which \$12.60 has been donated by COATS PATONS (AUSTRALIA) LTD., THE MANUFACTURERS OF "ANCHOR" EMBROIDERY THREADS.

NOTE.—In the Embroidery Section, the articles may have seams and hems machine-sewn, but all decorative work must be hand work, unless otherwise stated.

With the exception of Hand Weaving, exhibits that have been washed will be disqualified from winning a prize, and no exhibit may compete that has been judged at a previous Show of this Society.

10. DECORATIVE HAND EMBROIDERED HOUSEHOLD LINEN.

- | | | |
|-------------------------------------------|-------|---------------------------|
| 124 Alexander, Miss D. | 135 | Kaye, Miss R. |
| 125 Alford, Miss J. L. | 136 | Nolan, Miss M. D. |
| 126 Bunnett, Mrs. T. M. | 1-137 | Norman, Mrs. M. L. |
| 127 Camberwell C.E.G.G.S. (Lyndel Nisbet) | 138 | Seymour H.S. (L. Gilmore) |
| | 139 | Simpson, Miss G. |
| 128 Forss, Mrs. R. H. | 140 | Svigos, Miss A. |
| 129 Glover, Mrs. M. | 141 | Thompson, Mrs. W. I. |
| 130 Gregory, Mrs. W. | 142 | Ugliotto, Mrs. G. |
| 131 Heidelberg H.S. (Heather Blade) | 143 | Waine, Mrs. S. |
| | 144 | Williman, Mrs. V. M. G. |
| 132 Heron, Mrs. E. | | |
| 3-133 Jensen, Mrs. D. | | |
| 2-134 Johnson, Mrs. N. | | |

CLASS

11. ANY ARTICLE OR SET — worked in coloured embroidery (not on calico).

- | | | | |
|-----|-----------------------------------------|-----|--------------------------|
| 145 | Bunnett, Mrs. T. M. | 155 | Lane, Miss V. L. |
| 146 | Camberwell C.E.G.G.S. (Belinda Green) | 156 | Larmour, Miss A. |
| | | 157 | Letty, Mrs. J. M. |
| 147 | Chuck, Mrs. W. J. | 158 | Lynch, Mrs. J. M. |
| 148 | Cuthbert, Mrs. N. | 159 | Nash, Mrs. B. |
| 149 | Dawson, Mrs. G. | 160 | Norman, Mrs. M. L. |
| 150 | Glover, Mrs. M. | 161 | Rowe, Mrs. E. |
| 151 | Gregory, Mrs. W. | 162 | Seymour H.S. (S. Wright) |
| 152 | Heidelberg H.S. (Josipa Lupic) | 163 | Simpson, Miss G. |
| 153 | Irvine, Mrs. J. | 164 | Waine, Mrs. S. |
| 154 | Kivlington B.G.G.S. (Catherine Frecker) | 165 | Webb, Mrs. B. M. |

12. PIECE OF EMBROIDERY—showing exhibitor's own original design.

- | | | | |
|-----|----------------------------------------|-----|---------------------------|
| 166 | Campbell, Miss B. | 171 | McIntyre, Mrs. M. B. |
| 167 | Kilvington B.G.G.S. (Elisabeth Austin) | 172 | Nash, Mrs. B. |
| | | 173 | Seymour H.S. (K. Sjaines) |
| 168 | Lane, Miss K. A. | 174 | Treize, Miss I. |
| 169 | Lane, Miss V. L. | 175 | Turner, Mrs. W. |
| 170 | Lenne, Miss S. J. | | |

N.O.A.

13. PIECE OF COUNTER THREAD WORK.—(a) Black work, (b) Assisi, (c) Double Running, (d) Cross stitch, etc.

- | | | | |
|-----|--------------------------------------|-----|--------------------|
| 176 | Camerwell C.E.G.G.S. (Heather Ensor) | 180 | Howes, Miss E. |
| 177 | Chuck, Mrs. W. J. | 181 | Johnson, Mrs. N. |
| 178 | Dahlhaus, Mrs. E. | 182 | Johnson, Mrs. R. |
| 179 | Henderson Mrs. J. M. | 183 | Lane, Miss V. L. |
| | | 184 | Miller, Mrs. F. |
| | | 185 | Norman, Mrs. M. L. |
| | | 186 | Oates, Mrs. P. A. |

- | | | | |
|-----|-----------------------------|-----|----------------------|
| 187 | O'Donnell, Mrs C. | 191 | Thompson, Mrs. W. I. |
| 188 | Seymour H.S. (W. Considine) | 192 | Twite, Mrs. M. L. |
| 189 | Seymour H.S. (A. Rose) | 193 | Ugliotto, Mrs. G. |
| 190 | Stafford, Mrs. W. | 194 | Waine, Mrs. S. |

CLASS

14. PIECE OF DRAWN FABRIC EMBROIDERY.

- | | | | |
|-----|------------------|-----|---------------------------|
| 195 | Beale, Miss A. | 201 | Norman, Mrs. M. L. |
| 196 | Glover, Mrs. M. | 202 | O'Donnell Mrs. C. |
| 197 | Johnson, Mrs. N. | 203 | Seymour H.S. (H. Bayeley) |
| 198 | Johnson, Mrs. R. | 204 | Stafford, Mrs. W. |
| 199 | Miller, Mrs. F. | 205 | Swift, Miss J. |
| 200 | Mills, Miss S. | | |

15. WALL HANGING in any type of embroidery.

- | | | | |
|-----|---------------------|-----|-------------------------|
| 206 | Adams, R. D. | 218 | Klaver, Miss G. |
| 207 | Blenheim, Mrs. C. | 219 | Larmour, Miss A. |
| 208 | Buchanan, J. | 220 | Letty, Mrs. J. M. |
| 209 | Burrows, Mrs. J. | 221 | MacKinnon Mrs. N. |
| 210 | Caddaye, Mrs. M. J. | 222 | McNally, Mrs. J. D. |
| 211 | Clayton, Mrs. C. | 223 | Nash, Mrs. L. |
| 212 | Cuthbert, Mrs. N. | 224 | Reid, Mrs. M. I. |
| 213 | Dahlhaus, Mrs. E. | 225 | Sievwright, Mrs. P. |
| 214 | Irvine, Mrs. J. | 226 | Williman, Mrs. V. M. G. |
| 215 | Jensen, Mrs. D. | 227 | Wright, Mrs. J. |
| 216 | Johnson, Mrs. N. | | |
| 217 | Kett, Mrs. H. A. | | |

16. PIECE OF EMBROIDERY—combining hand and machine embroidery.

- | | | | |
|-----|---------------------|-----|------------------|
| 228 | Devries, Mrs. R. | 231 | Nash, Mrs. L. |
| 229 | Larmour, Miss A. | 232 | Simpson, Miss G. |
| 230 | McNally, Mrs. J. D. | | |

N/A



HOW TO THANK GOD FOR THE SALVOS.....

Why not remember The Salvation Army in your will?

You'll have the satisfaction of knowing your bequest will be going to a most humanitarian cause.

For further information:

Public Relations Secretary
69 Bourke Street
MELBOURNE 3000



ARTS and CRAFTS

KNITTING

Entry fee: 50c.

Prizes: \$5, \$2, \$1 (except where otherwise stated).

411 — A SPECIAL PRIZE of \$20 will be awarded to the best exhibit in Classes 17 to 30.

Wool or wool blend to be used unless otherwise stated.

All knitting to be done by hand and seams to be hand worked, unless otherwise stated.

Edging may be crocheted in silk or wool.

The Society may place in their correct Classes exhibits considered to be entered in the wrong Class.

CLASS

17. BABY'S KNITTED SHAWL, COT OR PRAM COVER.

- | | | |
|-------------------------|---------|----------------------|
| 233 Baker, Mrs. C. J. | 2-239 | Gartrell, Miss T. E. |
| 234 Boschen, Mrs. E. A. | 3-240 | Marriott, Mrs. M. |
| 235 Carey, Miss H. | 241 | Stanford, Mrs. E. |
| 236 Clifton, Mrs. J. | VHC-242 | Tilley, Mrs. L. |
| 237 Cook, Mrs. H. | 1-243 | Yates, Mrs. L. |
| 238 Crouch, Mrs. D. V. | | |

18. BABY'S KNITTED SINGLET (Edging may be crocheted).

- | | | |
|---------------------------|-------|------------------------|
| 244 Baker, Mrs. C. J. | 251 | Matthews, Mrs. D. |
| 245 Beers, Miss H. I. | 252 | Miller, Mrs. B. E. |
| 2-246 Boschen, Mrs. E. A. | 1-253 | Pendlebury, Mrs. E. J. |
| 3-247 Bouchaud, Miss A. | | Sedgwick, Miss J. |
| 248 Clifton, Mrs. J. | 254 | Stanford, Mrs. E. |
| 249 Farley-Smith, Mrs. G. | 255 | Taylor, Mrs. J. |
| 250 Glew, Miss S. R. | 256 | |

19. BABY'S KNITTED JACKET.

- | | | |
|-----------------------------|--------|--------------------|
| 257 Abbott, Mrs. K. | 273 | Jenkins, Mrs. J. |
| 258 Amos, Mrs. M. | 274 | Jordan, Miss J. |
| 259 Baulch, Mrs. H. J. | 275 | Kleeman, Mrs. T. |
| 260 Beers, Miss H. I. | 276 | McCance, Mrs. B. |
| 261 Betterley, Mrs. V. A. | 3-277 | Marriott, Mrs. M. |
| | 278 | Naismith, Miss B. |
| 1-262 Boschen, Mrs. E. A. | 279 | Robinson, Mrs. J. |
| 263 Bouchaud, Miss A. | 280 | Sedgwick, Miss J. |
| 264 Clark, Miss J. | 281 | Smith, Mrs. C. |
| 265 Clements, Mrs. J. | 282 | Smith, Miss M. J. |
| 266 Clifton, Mrs. J. | 283 | Stanford, Mrs. E. |
| 267 Cook, Mrs. H. | HC-284 | Stegelman, Miss M. |
| 268 Cuthbert, Mrs. N. | 285 | Swanson, Miss R. |
| 2-269 Dawes, Mrs. S. G. | 286 | Thomas, Mrs. C. E. |
| 270 Farley-Smith, Mrs. G. | 287 | Turner, Mrs. J. A. |
| | 288 | Waine, Mrs. S. |
| HC-271 Gartrell, Miss T. E. | 289 | Whitehead, Mrs. L. |
| 272 Glew, Miss S. R. | 290 | Yeomans, Mrs. F. |

20. BABY'S KNITTED FROCK.

- | | | |
|----------------------------|-----|-------------------|
| 291 Amos, Mrs. M. | 303 | Hyde, Mrs. H. M. |
| 292 Bauch, Mrs. H. J. | 304 | McCance, Mrs. B. |
| 293 Beers, Miss H. I. | 305 | Marriott, Mrs. M. |
| 2-294 Boschen, Mrs. E. A. | 306 | Matthews, Mrs. D. |
| 295 Bouchaud, Miss A. | 307 | Nolan, Miss M. D. |
| 296 Clifton, Mrs. J. | 308 | Perry, Mrs. E. M. |
| 1-297 Cuthbert, Mrs. N. | 309 | Sandow, Mrs. E. |
| 298 Dawson, Mrs. G. | 310 | Stanford, Mrs. E. |
| 299 Densley, Miss J. | 311 | Taylor, Mrs. J. |
| 300 Densley, Mrs. M. | 312 | Woods, Miss J. |
| 3-301 Gartrell, Miss T. E. | 313 | Yates, Mrs. L. |
| 302 Glew, Miss S. R. | | |

21. INFANT'S KNITTED OUTFIT OR LAY-ETTE. Prizes: First, \$7; Second, \$4; Third, \$2.

- | | | |
|--------------------------------------------------------------|-------|----------------------|
| 314 Bandy, Mrs. C. | 322 | Johnston, Mrs. R. A. |
| 315 Bauch, Mrs. H. J. | | Sandow, Mrs. E. |
| 1-316 Boschen, Mrs. E. A. | 323 | Smith, Mrs. C. |
| 317 Densley, Miss J. | 324 | Stanford, Mrs. E. |
| 318 Fairlea Prison (Glenys) | 3-325 | Steel, Mrs. E. A. |
| HC-319 Farley-Smith, Mrs. G. | 326 | Turner, Mrs. J. A. |
| | 327 | Yeomans, Mrs. F. |
| 2-320 Gartrell, Miss T. E. | 328 | |
| 321 George Vowell Association for the Blind (Mrs. S. Booker) | | |

CLASS

22. CHILD'S KNITTED CARDIGAN OR JUMPER (6 to 12 years). Prizes: First, \$6.50; Second, \$4.50; Third, \$2.50. The prize money in this Class has been donated by COATS PATONS (AUSTRALIA) LTD. (PATONS KNITTING WOOLS).

- | | | |
|--------------------------|-------|------------------------|
| 329 Abott, Mrs. K. | 339 | Matthews, Mrs. D. |
| 330 Aldham, Mrs. P. J. | 340 | Miller, Mrs. B. E. |
| 331 Gartrell, Miss T. E. | 341 | Naismith, Miss B. |
| 332 Glew, Miss S. R. | 342 | Pendlebury, Mrs. E. J. |
| 333 Hopkins, Mrs. H. J. | | Ritchie, Mrs. E. |
| 334 Hyde, Mrs. H. M. | 3-343 | Slater, Miss K. |
| 335 Jennings, Miss S. | 344 | Stanford, Mrs. E. |
| 336 Jordan, Mrs. M. | 345 | Waine, Mrs. S. |
| 337 McCance, Mrs. B. | 346 | West, Mrs. B. |
| 338 MacKinnon, Mrs. N. | 2-347 | |

23. CARDIGAN, JACKET OR PULLOVER, for man or woman, knitted in 4-ply or coarser. Prizes: First, \$6.30; Second, \$4.20; Third, \$2.10. The prize money in this Class has been donated by VILLAWOOL TEXTILE COMPANY.

- | | | |
|-------------------------------|-------|------------------------|
| 348 Abbott, Mrs. K. | | (Susan Summers) |
| 349 Ablett, Mrs. E. A. | 364 | Pendlebury, Mrs. E. J. |
| 350 Association For The Blind | | Ritchie, Mrs. E. |
| | 1-365 | Sandow, Mrs. E. |
| | | Schultz, Mrs. E. |
| 351 Bilsborrow, Mrs. A. | 3-367 | Sellman, Mrs. V. |
| 352 Bradford, Mrs. J. | 368 | Smart, Miss M. |
| 353 Clark, Miss J. | 369 | Smith, Mrs. G. |
| 354 Cloak, Mrs. J. | 370 | Steel, Mrs. G. L. |
| 355 Fraser, Mrs. E. | 371 | Steel, Mrs. E. A. |
| 356 Gibb, Mrs. K. | 372 | Stegelman, Miss M. |
| 2-357 Gilbert, Miss H. M. | 373 | Stern, Mrs. I. C. M. |
| 358 Gobaira, Mrs. A. | 374 | Swanson, Miss R. |
| 359 Hatty, Mrs. J. | 375 | Thomas, Mrs. A. |
| 360 Hyde, Miss G. | 376 | Timms, Mrs. H. |
| 361 Hyde, Mrs. H. M. | 377 | Walker, Mrs. R. |
| 362 Miller, Mrs. B. E. | 378 | |
| 363 Mitcham H.S. | | |

24. CARDIGAN, JACKET OR PULLOVER for man or woman, knitted in 3-ply or finer. Prizes: First, \$6.50; Second, \$4.50; Third, \$2.50. The prize money in this Class has been donated by COATS PATONS (AUSTRALIA) LTD. (PATON'S KNITTING WOOLS).

- | | | |
|----------------------------|--|--|
| 379 Bonnici, Mrs. A. | | |
| 1-380 Dawes, Mrs. S. G. | | |
| 381 Gibb, Mrs. K. | | |
| 382 Glew, Miss S. R. | | |
| 383 Jones, Mrs. V. J. | | |
| 384 MacKinnon, Mrs. N. | | |
| 3-385 Marriott, Mrs. M. | | |
| 386 Pendlebury, Mrs. E. J. | | |
| 387 Taylor, Mrs. N. A. | | |
| 2-388 West, Mrs. B. | | |

25. SOCKS KNITTED.

- | | | |
|---------------------------|-------|---------------------|
| 389 Baker, Mrs. C. J. | 395 | Meaklim, Mrs. R. H. |
| 1-390 Campbell, Miss B. | 396 | Menzies, Mrs. M. |
| 391 Densley, Mrs. M. | 397 | Naismith, Miss B. |
| 392 Leach, Mrs. A. | 3-398 | Sandow, Mrs. E. |
| 393 McCubbin, Mrs. E. | 2-399 | West, Mrs. B. |
| 394 Mackenzie, Miss E. J. | | |

26. BEST GARMENT KNITTED IN HAND SPUN WOOL. HAND WEAVERS AND SPINNERS GUILD OF VICTORIA have donated \$5.00 towards prize money in this class.

- | | | |
|------------------------------|-------|---------------------|
| 1-400 Bosma, Mrs. A. M. | 2-404 | Meaklim, Mrs. R. H. |
| 401 Brooksbank, Mrs. H. E. | 405 | Smith, Mrs. D. E. |
| | 406 | Williams, Miss M. |
| VHC-402 Fielding, Miss J. A. | 407 | Woodburn, Mrs. J. |
| 3-403 Gray, Mrs. B. | | |

ARTS and CRAFTS

CLASS

27. BEST PIECE OF KNITTING IN WOOL or WOOL BLEND.

2-408	Beaufoy, Miss A.	423	Mackenzie, Miss E. J.
409	Bilsborrow, Mrs. A.		
410	Blum, Miss D. L.	424	Maier, Mrs. T.
1-411	Boschen, Mrs. E. A.	3-425	Marriott, Mrs. M.
412	Caddaye, Mrs. M. J.	426	Pendlebury, Mrs. E. J.
413	Campbell, Miss B.		
414	Clifton, Mrs. J.	427	Ritchie, Mrs. E.
415	Fraser, Mrs. E.	428	Sandow, Mrs. E.
416	Heap, Mrs. O. G.	429	Smith, Mrs. D. E.
417	Hyde, Miss G.	430	Snooks, Mrs. D.
418	Jack, Mrs. M.	431	Steel, Mrs. E. A.
419	Jenkins, Mrs. J.	432	Stern, Mrs. I. C. M.
420	Jennings, Miss S.	433	Trood, Mrs. S.
421	McCubbin, Mrs. E.	434	Warr, Miss M.
422	McDonough, Mrs. T.	435	West, Mrs. B.

28. KNITTED GARMENT FOR CASUAL WEAR IN COARSE WOOL.

3-436	Ablett, Mrs. E. A.	2-439	Pendlebury, Mrs. E. J.
437	Hyde, Miss G.		
1-438	Marriott, Mrs. M.	440	Stern, Mrs. I. C. M.

29. BEST PIECE (knitted in fine cotton or blend).

2-441	Abfalter, Mrs. R.	445	Hurrell, Miss E.
442	Bulmer, Mrs. L.	1-446	Johnstone, Mrs. E.
3-443	Gibson, Mrs. K.	447	MacKinnon, Mrs. N.
444	Glover, Mrs. M.		

30. MACHINE KNITTED GARMENT.

448	Axon, Mrs. S.	462	Lukies, Mrs. L.
449	Bowles, Mrs. A.	463	McCreanor, Mrs. B.
HC-450	Bristow, Mrs. C. E.	2-464	McLean, Mrs. S.
C-451	Danielli, Mrs. B.	C-465	McNally, Mrs. J. D.
452	Davies, Mrs. M. L.	466	Moore, Miss J.
453	Davison, Mrs. G.	467	Olney, Miss G. L.
454	Devries, Mrs. R.	468	Pressley, Mrs. R.
455	Dillon, Mrs. I.	469	Rook, Mrs. V.
456	Esson, Mrs. B.	470	Sharp, Mrs. E.
457	Graham, Mrs. C.	471	Wallace, Mrs. N.
458	Hutchinson, Mrs. L.	472	Wenzel, Mrs. I.
3-459	Kent, Mrs. M. F.	473	Wisken, Mrs. G. M.
1-460	Kerwick, Mrs. J.	474	Wroe, Mrs. V.
461	Love, Mrs. P.		

CROCHET

Entry fee: 50c.

Prizes: \$5, \$2, \$1 (except where otherwise stated).

498 - A SPECIAL PRIZE of \$20 will be awarded to the best exhibit in Classes 31 to 41.

NOTE: Exhibitors will be allowed only one article in any one class, unless otherwise stated.

31. BEST PIECE OR SET OF CROCHET WORK (Cotton).

475	Athanaileas, Mrs. M.	489	Maher, Mrs. T.
		2-490	Maxwell, Mrs. V. J.
476	Beha, Mrs. E.	491	Meka, Mrs. J.
477	Bradford, Mrs. J.	492	Merrilands H.S. (Anna Grigoriadus)
478	Bray, Mrs. C.A.		
479	Conn, Mrs. M.		
3-480	Cottle, Miss P. J.	493	Montgomerie, Mrs. K.
HC-481	Farley-Smith, Mrs. G.	494	Oates, Mrs. P. A.
		C-496	Pocock, Mrs. K.
482	Fisher, Mrs. D.	497	Sawyer, Mrs. N.
483	Glover, Mrs. M.	498	Steen, Mrs. Z. M.
484	Johnston, Mrs. S.	1-499	Trinick, Miss C. A.
485	Johnston, Miss S.	500	White, Miss M.
486	Jones, Mrs. E.		
487	Jowett, Mrs. M.		
488	McCarthy, Mrs. H. F.		

32. AFTERNOON TEA CLOTH, crocheted in Cotton.

501	Barrett, Mrs. R.	507	Johnston, Mrs. R. A.
1-502	Bassett, Miss A. B.	HC-508	Maxwell, Mrs. V. J.
2-503	Chuck, Mrs. W. J.	509	Newham, Mrs. W.
HC-504	Farley-Smith, Mrs. G.	C-510	Nolan, Miss M. D.
		C-511	Thrippleton, Mrs. P. M.
505	Glover, Mrs. M.		
3-506	Harkness, Mrs. W. L.	512	Wenlock, Mrs. N.

CLASS

33. D'OYLEY (1 only), crocheted in Cotton or Linen thread.

513	Athanaileas, Mrs. M.	3-521	Miles, Miss N.
		522	Mitchen, Mrs. M.
514	Bradford, Mrs. J.	523	Parsons, Mrs. B.
2-515	Chuck, Mrs. W. J.	524	Pocock, Mrs. K.
516	Dawes, Mrs. S. G.	525	Rice, Miss F.
HC-517	Farley-Smith, Mrs. G.	526	Smith, Miss M. J.
		527	Shea, Mrs. P.
518	Jones, Mrs. E.	1-528	Steen, Mrs. Z. M.
519	Maden, Mrs. B.	529	White, Miss M.
HC-520	Maxwell, Mrs. V. J.	530	Wolff, Mrs. M.

34. BABY'S CROCHETED JACKET, Silk or Wool finish.

531	Baulch, Mrs. H. J.	544	Jordan, Miss J.
C-532	Boschen, Mrs. E. A.	545	Luton, Mrs. E.
533	Clark Miss J.	546	Matthews, Mrs. D.
534	Collins, Mrs. B. I.	547	Matthews, Miss K.
HC-535	Cuthbert, Mrs. N.	2-548	Meyer, Miss S.
536	Evans, Mrs. R. H.	549	Oates, Mrs. P. A.
537	Eyres, Miss H.	550	Smith, Miss M. J.
538	Farley-Smith, Mrs. G.	551	Stockdale, Mrs. P.
		552	Trail, Mrs. I.
1-539	Gartrell, Miss T. E.	553	Vincent, Miss W.
540	Glew, Miss S. R.	554	Willshire, Mrs. R. A.
3-541	Gray, Mrs. H. C.		
542	Hamilton, Mrs. J.	555	Woods, Miss J.
543	Hart, Mrs. I.		

35. BABY'S CROCHETED FROCK, Wool or Wool Blend.

3-556	Baulch, Mrs. H. J.	565	Hatty, Mrs. J.
557	Clark, Miss J.	566	Luckas, Mrs. I.
558	Collins, Mrs. B. I.	567	Mt. Waverley H.S. (Sheri Owen)
2-559	Cuthbert, Mrs. N.	568	Smith, Miss M. J.
560	Densley, Mrs. M.	569	Walker, Miss C. A.
561	Fairlie Prison (Kerrie)	570	Warren, Mrs. M.
		571	Webb, Mrs. J. E.
562	Follett, Mrs. L.	572	Willshire, Mrs. R. A.
1-563	Gartrell, Miss T. E.		
564	Glew, Miss S. R.		
615-565	WILTSHIRE MRS. I. T/F 37		

36. BABY'S SHAWL, crocheted.

573	Altamore, Mrs. M.	583	Irvine, Mrs. M.
574	Boschen, Mrs. E. A.	584	McKenzie, Mrs. E.
2-575	Collins, Mrs. B. I.	585	Oates, Mrs. P. A.
1-576	Cresp, Mrs. J. J.	3-586	Park, Mrs. M. J.
577	Davies, Mrs. L. J.	587	Rath, Mrs. Y.
578	Eyres, Miss H.	HC-588	Sandow, Mrs. E.
579	Frandsen, Mrs. B.	589	Webb, Mrs. J. E.
580	Gartrell, Miss T. E.	590	Willshire, Mrs. R. A.
581	Glew, Miss S. R.		
582	Hart, Mrs. I.	591	Woods, Miss J.

37. BEST PIECE OF CROCHET WORK, Wool or Wool Blend (one article only).

592	Baulch, Mrs. H. J.	606	Moore, Mrs. E.
1-593	Blair, Mrs. J. M.	607	Nash, Mrs. L.
594	Boschen, Mrs. E. A.	608	Patone, Mrs. F.
595	Buttery, Mrs. I. H.	609	Pedrotti, Mrs. W.
596	Collins, Mrs. B. I.	610	Roberts, Mrs. F. M.
597	Cresp, Mrs. J. J.	611	Scerri, Mrs. G.
598	Edwards, Miss V.	612	Stewart, Mrs. I.
599	Hogarty, Mrs. B.	613	Vincent, Miss W.
600	Johnston, Mrs. S.	614	Williams, Mrs. A. K. A.
601	Johnston, Miss S.	615	Willshire, Mrs. R. A. - T/F 615
2-602	Johnstone, Mrs. E.		
603	Luton, Mrs. E.	616	Wilshier, Mrs. I.
C-604	Meyer, Miss S.	617	Yates, Mrs. L.
605	Millington, F.		
		101-618	WILTSHIRE I. T/F 7

38. TRAVELLING, KNEE or AFGHAN RUG, crocheted in wool. Prizes: First, \$6; Second, \$3; Third, \$1. THE AUSTRALIAN WOOL CORPORATION has donated the prize money in this Class.

618	Arnold, Mrs. L. S.	624	Frost, Mrs. M.
619	Blair, Mrs. J. M.	625	Gibson, Miss C.
620	Cresp, Mrs. J. J.	626	Gregory, Mrs. W.
621	Everett, Miss S.	627	Harwood, Miss P. J.
622	Farley-Smith, Mrs. G.	628	Healey, Mrs. D. M.
		629	Ionnou, Miss A.
623	Fraser, Miss L.	630	Kelly, Miss B.

ARTS and CRAFTS

- | | | | |
|-------|----------------------|-----|--------------------------|
| 631 | Kurnuszko, Miss A. | 640 | Rice, Miss J. |
| 632 | Langton, Mrs. J. | 641 | Roberts, Mrs. F. M. |
| 3-633 | McDonald, Mrs. P. Hc | 642 | Saegenschmitter, Mrs. R. |
| 634 | McKenzie, Mrs. E. | 643 | Smith, Mrs. D. |
| 635 | Millington, F. | 644 | Smith, Mrs. Y. |
| C-636 | Newton, Miss C. | 645 | Taylor, Mrs. N. A. |
| 637 | Nolan, Miss M. D. | 646 | Towers, Mrs. J. |
| 638 | Pollock, Mrs. C. | | |
| 1-639 | Reid, Mrs. J. M. | | |

CLASS

39. BEST GARMENT — crocheted in any material.

- | | | | |
|-------|-----------------------|-------|----------------------------|
| 2-647 | Brown, Miss P. M. | 662 | Maginnis, Mrs. T. |
| 648 | Cauce, Mrs. J. | 663 | Moore, Mrs. E. |
| 649 | Charleston, Miss M. | 664 | Pedrotti, Mrs. W. |
| 650 | Collins, Mrs. B. I. | 1-665 | Rath, Mrs. Y. |
| 651 | Collins, Mrs. P. | 666 | Smith, Miss M. J. |
| 652 | Davies, Mrs. L. J. | 667 | Stewart, Mrs. I. |
| 653 | Ellis, Mrs. L. | 668 | Thomas, Mrs. M. L. |
| 654 | Granger, Mrs. M. D. | 669 | Travers, Mrs. M. |
| 655 | Hamilton, Mrs. J. | 670 | Ugliotto, Mrs. G. |
| 656 | Harkness, Mrs. W. L. | 671 | Vincent, Miss W. |
| C-657 | Johnston, Mrs. S. | 672 | Walker, Miss C. A. |
| 658 | Jordan, Mrs. M. | 673 | Walsh, Mrs. V. |
| 3-659 | Kleeman, Mrs. T. | 674 | Westall H.S. (Wendy Sykes) |
| C-660 | Leach, Mrs. A. | 675 | Willshire, Mrs. R. A. |
| 661 | Mackenzie, Miss E. J. | | |

40. BEST PIECE OF HAIRPIN CROCHET.

- | | |
|--------|-----------------------|
| 676 | Bradford, Mrs. J. |
| 677 | Cresp, Mrs. J. J. |
| 678 | Henderson, Mrs. J. M. |
| 1-679 | Molinia, Mrs. K. |
| Hc-680 | Nash, Mrs. L. |
| 2-681 | Norman, Mrs. M. L. |
| 3-682 | Taylor, Mrs. R. H. |
| 683 | Walsh, Mrs. V. |

41. BEST GARMENT CROCHETED IN HAND SPUN WOOL.

- | | | | |
|-------|------------------------|-------|-------------------|
| 684 | Brooksbank, Mrs. H. E. | 686 | Gray, Mrs. S. |
| 2-685 | Gray, Mrs. B. | 1-687 | Park, Mrs. M. J. |
| | | 688 | Williams, Miss M. |

DOLLS

Entry fee: 50c.

Prizes: \$5, \$2, \$1.

THE "MRS. TOM WITTINGSLOW" AWARD.

7027 A special prize of \$20 will be awarded for the best exhibit in Classes 42 to 45.

42. BEST GROUP OF TWO OR MORE DOLLS.

- | | | | |
|-------|----------------------|---------|---------------------------------|
| C-689 | Addicoat, Mrs. M. | 2-698 | Kolar, Mrs. G. |
| 690 | Brooks, Mrs. F. | Hc-699 | Ludwig, Mrs. A. |
| C-691 | Brown, Mrs. V. | 700 | Nash, Mrs. L. |
| 3-692 | Burke, Miss P. | 701 | Newman, Mrs. O. A. |
| 693 | Cloak, Mrs. J. | 1-702 | Preston T.S. (Marian Henderson) |
| 694 | Coombes, Mrs. C. | | |
| 695 | Cresp, Mrs. J. J. | VHC-703 | Smith, Miss E. W. |
| 696 | Harkness, Mrs. W. L. | VAC-704 | Tinkler, Mrs. J. K. |
| 697 | Jowett, Mrs. M. | | |

43. BEST DRESSED DOLL.

- | | | | |
|---------|----------------------|--------|-----------------------|
| VHC-705 | Blackham, Miss V. | 716 | Horwood, Miss J. |
| 706 | Brooks, Mrs. F. | 717 | Joannidis, Mrs. S. |
| 707 | Burke, Miss W. | 718 | Mackenzie, Miss E. J. |
| VHC-708 | Clendinning, Mrs. D. | 719 | Miles, Miss N. |
| 709 | Cook, Mrs. H. | 720 | Mitchen, Mrs. M. |
| 710 | Coombes, Mrs. C. | 721 | Newman, Mrs. O. A. |
| 711 | Cresp, Mrs. J. J. | 722 | Smith, Miss E. W. |
| 712 | Cuthbert, Mrs. N. | 723 | Smout, Mrs. V. |
| 2-713 | Ellis, Mrs. M. | 724 | Shea, Mrs. P. |
| 714 | Hatty, Mrs. J. | Hc-725 | Taylor, Mrs. J. |
| 1-715 | Hopkins, Mrs. H. J. | 3-726 | Watkins, Mrs. B. |

CLASS

44. MOST ORIGINAL DOLL. (Originality and workmanship to be taken into consideration.)

- | | | | |
|--------|-----------------------|---------|-------------------------|
| 2-727 | Addicoat, Mrs. M. | 735 | McGurgan, Mrs. L. |
| 728 | Brooks, Mrs. F. | 736 | Newman, Mrs. O. A. |
| 729 | Brown, Miss K. | 737 | Pearson, Mrs. M. T/T 42 |
| 730 | Brown, Mrs. V. | 738 | Rice, Mrs. B. |
| Hc-731 | Harkness, Mrs. W. L. | VHC-739 | Ryan, Mrs. A. M. |
| 1-732 | Jowett, Mrs. M. | 740 | Simpson, Miss L. |
| 3-733 | Kolar, Mrs. G. | 741 | Smith, Miss E. W. |
| 734 | McAlister, Mrs. G. V. | 742 | Thomas, Mrs. L. |
| | | 743 | Trood, Mrs. S. |

45. DOLL, National Costume. Name of nation must be attached.

- | | | | |
|--------|------------------------|-------|--------------------|
| 1-744 | Blackham, Mrs. B. VHC | 749 | Knape, Mrs. M. E. |
| 2-745 | Blackham, Miss V. | 750 | Newman, Mrs. O. A. |
| 746 | Brooks, Mrs. F. | 751 | Pollock, Mrs. C. |
| 747 | Del Monaco, Mrs. R. M. | 752 | Smith, Miss E. W. |
| Hc-748 | Harkness, Mrs. W. L. | 3-753 | Taylor, Mrs. J. |
| | | 754 | Wells, Mrs. C. E. |

TATTING

Entry fee: 50c.

Prizes: \$5, \$2, \$1.

A SPECIAL PRIZE of \$2.40 (presented by COATS PATONS (AUSTRALIA) LTD., THE MANUFACTURERS OF COATS' MERCER CROCHET COTTON) will be awarded to the exhibitor of the BEST PIECE OF TATTING.

46. TATTING — ANY ARTICLE.

- | | | | |
|-------|----------------------|-------|--------------------|
| 3-755 | De Plater, Mrs. R. | 760 | Molinia, Mrs. K. |
| 756 | Gale, Mrs. F. | 761 | Nash, Mrs. L. |
| 757 | Kent, Mrs. O. | C-762 | Nielsen, Mrs. T. |
| 758 | Larter, Mrs. G. E. | 2-763 | Taylor, Mrs. R. H. |
| 759 | Maree, Sister Imelda | 1-764 | Webb, Mrs. B. M. |

PATCHWORK

Entry fee: 50c.

Prizes: \$5, \$2, \$1.

47. PATCHWORK — ANY ARTICLE.

- | | | | |
|-------|-----------------------------------------------|-------|-----------------------------------|
| 1-765 | Bishop, Miss E. V. | 2-774 | McGurgan, Mrs. L. |
| 2-766 | Canterbury Senior Citizen Centre (S. Merriel) | 775 | Peake, Mrs. O. |
| | | 3-776 | Preston East T.S. (Susan Thomson) |
| 767 | Derrinallum H.S. (Mavis Barrie) | 777 | Prior, Mrs. D. |
| 768 | Harris, Mrs. W. N. | 778 | Sheridan, Mrs. K. |
| 769 | Hatty, Mrs. J. | 779 | Turnbull, Mrs. B. |
| 770 | Haynes, G. | 780 | Turnbull, Miss M. |
| 771 | Kavcic, V. | 781 | Vickers, Miss H. A. |
| 772 | Kennett, Miss B. | 782 | Watson, Miss L. A. |
| 773 | Lane, Miss V. L. | 783 | Waud, Mrs. E. M. |

NEEDLE LACE

Entry fee: 50c.

Prizes: \$5, \$2, \$1.

48. ANY HAND MADE LACE ARTICLE — EXCLUDING KNITTED OR CROCHET.

- | | | | |
|-------|------------------|-----|-------------------|
| 2-784 | Spiteri, Mrs. J. | 785 | Stringer, Mrs. J. |
|-------|------------------|-----|-------------------|

TAPESTRY

Entry fee: 50c.

Prizes: \$5, \$2, \$1.

A SPECIAL PRIZE of \$20 will be awarded to the best exhibit in Classes 49 to 55.

845 ↑

ARTS and CRAFTS

Section "A"

ARTICLES WORKED FROM AN ORIGINAL DESIGN

NOTE: Pre-trammed and pre-worked Chinese tapes-tries requiring the background working only, are not eligible.

CLASS

49. TAPESTRY ARTICLE, IN ANY STITCH.

- | | |
|----------------------|-------------------------|
| 1-786 Adams, R. D. | 2-792 Lee, Mr. F. |
| 787 Brazel, Miss A. | 793 Lobb, Miss J. |
| 788 Camberwell | 794 Mackie, Miss A. I. |
| C.E.G.G.S. | 795 Seymour H.S. |
| (Tracy Morris) | (F. Baker) |
| 789 Camberwell | 796 Seymour H.S. |
| C.E.G.G.S. | (L. Reilly) |
| (Amanda Sharpe) | 3-797 Stafford, Mrs. W. |
| 790 Danks, Mrs. N. | 798 Wilson, Mrs. R. G. |
| 791 Higgins, Mrs. J. | |

50. TAPESTRY PICTURE, IN ANY STITCH (FRAMED).

- | | |
|----------------------|-------------------------|
| 799 Bristow, Mrs. T. | 2-802 Lynch, Mrs. J. M. |
| 3-800 Camberwell | 803 Mackie, Miss A. I. |
| C.E.G.G.S. | 1-804 Vander Burg, |
| (Heather Ensor) | Miss W. M. |
| C-801 Fairlea Prison | |
| (Dorene) | |

51. TAPESTRY ARTICLE, IN ANY STITCH, in a modern or contemporary design.

- | | |
|----------------------|------------------------|
| 805 Bird, Miss E. W. | 808 Haynes, Mrs. B. |
| 806 Camberwell | 809 Lynch, Mrs. J. M. |
| C.E.G.G.S. | 810 McCall, Mrs. I. A. |
| (Helen Blazek) | 811 Papworth, Miss M. |
| 807 Camberwell | 812 Sperling, Mrs. B. |
| C.E.G.G.S. | 813 Turner, Mrs. W. |
| (Judith Mitchell) | 814 Wilson, Mrs. R. G. |

Section "B"

ARTICLES WORKED FROM A CHART, STENCILLED OR PAINTED DESIGN

NOTE: Pre-trammed and pre-worked Chinese tapes-tries requiring the background working only, are not eligible.

52. TAPESTRY ARTICLE, IN PETIT POINT.

- | | |
|------------------------|--------------------------|
| 3-815 Adams, R. D. | 821 Mackie, Miss A. I. |
| 816 Bristow, Mrs. T. | 1-822 Morley, Mrs. N. H. |
| 817 Charleson, Miss M. | 823 O'Dea, Mrs. A. M. |
| 2-818 Fawkner, | 824 Saltmarsh, Mrs. N. |
| Miss W. A. | 825 Scarcella, Mrs. M. |
| 819 Haynes, Mrs. B. | C-826 Vining, Mrs., E. |
| 820 Johnson, Mrs. N. | |

53. TAPESTRY ARTICLE, IN ANY STITCH.

- | | |
|----------------------------|---------------------------------|
| = 3-827 Blackburn, Mrs. H. | 835 Kleeman, Mrs. T. |
| 828 Camberwell | = 3-836 Kurnuszko, Miss A. |
| C.E.G.G.S. | 2-837 Lynch, Mrs. J. M. |
| (Fiona Griffiths) | 838 Mackie, Miss A. I. |
| 829 Camberwell | 839 Morley, Mrs. N. H. |
| C.E.G.G.S. | 840 Red Cross |
| (Ann Marshall) | Handcrafts |
| 1-830 Crombie, Mrs. S. G. | (Miss I. R. Seller) |
| 831 Dunn, Mrs. O. | 841 Reid, Mrs. A. |
| 832 Fairlie Prison | 842 Scarcella, Mrs. M. |
| (Denise) | 843 Waine, Mrs. S. |
| 833 Fine, Mrs. G. | 844 Zoppon, Miss M. |
| 834 Henderson, | HC-888 WILSON MRS. R. G. T/R 55 |
| Mrs. J. M. | |

CLASS

54. TAPESTRY PICTURE, IN ANY STITCH, (FRAMED).

- | | |
|----------------------|-------------------------|
| 1-845 Adams, R. D. | 859 Higgins, Mrs. J. |
| 846 Bugg, Mrs. A. E. | 860 Hudson, Miss J. |
| 847 Camberwell | 861 Johnson, Mrs. N. |
| C.E.G.G.S. | 862 Kurnuszko, Miss A. |
| MARRIS (Alison | 863 Lee, Mr. F. |
| Butcherworth) | 864 McCall, Mrs. I. A. |
| 848 Dalhaus, Mrs. E. | 865 Mayer, Miss L. |
| 849 Dunning, Mrs. D. | 866 Murray, Miss M. |
| VAE-850 Eva, J. W. | 867 Noakes, Mrs. M. D. |
| 851 Fairlea Prison | = 3-868 Robinson, G. C. |
| (Eda) | 869 Ross, Mrs. M. W. |
| 852 Fairlea Prison | 870 Rowe, Mrs. E. |
| (Heather) | 871 Saltmarsh, Mrs. N. |
| 853 Fairlea Prison | 872 Scarcella, Mrs. M. |
| (Sue) | 873 Sperling, Mrs. B. |
| 854 Fawkner, | 874 Swingler, Mrs. C. |
| Miss W. A. | 875 Veale, Mrs. T. L. |
| HC-855 Fine, Mrs. G. | 876 Vesty, Miss J. |
| 856 Fraser, Miss L. | 877 Vining, Mrs. E. |
| C-857 Gough, Miss R. | 878 Walker, Mrs. S. |
| 858 Harper, Mrs. J. | 2-879 Warren, J. |

55. PIECE OF FURNITURE, IN ANY STITCH.

- | | |
|------------------------|--------------------------------|
| 2-880 Bugg, Mrs. A. E. | 883 Chapman, Miss O. |
| 881 Camberwell | 884 Harper, Mrs. J. |
| C.E.G.G.S. | 1-885 Haynes, Mrs. B. |
| (Leanne Evans) | 886 Noakes, Mrs. M. D. |
| C-882 Camberwell | 3-887 O'Dea, Mrs. A. M. |
| C.E.G.G.S. | 888 Wilson, Mrs. R. G. T/T. 53 |
| (Faye Thompson) | |

MBRADITH CAMPBELL.

RESTRICTED CLASSES

Entry fee: 30c.

Prizes: \$5, \$2, \$1.

The Hebe Ransford Memorial Trophy Order valued at \$20, presented in memory of the late Mrs. Hebe Ransford, will be awarded for the best exhibit in Classes 56 to 69.

Competition in Classes 56 to 69 is restricted to members of the Fighting Services, either at present serving or discharged. Regimental number must be given on entry form.

In Basketry Classes plastic trimmings may be used.

56. BASKET, made by person restricted to the use of one arm.

- 889 Red Cross Handcrafts (W. Mason)

57. BASKETRY, in Cane (wooden base), not more than 457.2 mm (18 inches) long and 609.6 mm (24 inches) high.

- | |
|-------------------------------------------|
| 890 Red Cross (W. Baker) |
| 891 Red Cross (D. Dunn) |
| 892 Red Cross (J. L. Fergus) |
| 893 Red Cross (J. Hercules) |
| 894 Red Cross (M. Hogan) |
| 895 Red Cross (R. P. Vorherr) |
| 896 Red Cross (E. Wood) |
| 2-897 Red Cross Handcrafts (E. R. Banks) |
| 898 Red Cross Handcrafts (C. Brown) |
| 3-899 Red Cross Handcrafts (Mr. De Looze) |
| 900 Red Cross Handcrafts (R. Herron) |
| 901 Red Cross Handcrafts (L. Moore) |
| 902 Red Cross Handcrafts (Mr. Murray) |
| 903 Red Cross Handcrafts (L. Nassau) |
| 904 Red Cross Handcrafts (J. Smillie) |
| 1-905 Red Cross Handcrafts (E. Wilson) |

58. BASKETRY, in Cane (woven base), not more than 457.2 mm (18 inches) long and 609.6 mm (24 inches) high.

- | |
|--------------------------------------------|
| 3-906 Red Cross Handcrafts (Miss Keighran) |
| 907 Red Cross Handcrafts (R. McKinna) |
| 1-908 Red Cross Handcrafts (G. O'Sullivan) |
| 2-909 Red Cross Handcrafts (E. Wilson) |

ARTS and CRAFTS

CLASS

59. PAIR OF HAND TOWELS OR SET OF 4 DINNER MATS, woven in linen or cotton.

- 910 Macdonald, E.
- Hc 2-911 Red Cross (J. Ferris)
- 912 Red Cross Handcrafts (E. Ferguson)
- 913 Red Cross Handcrafts (Miss McKenzie)
- 3-914 Red Cross Handcrafts (F. Marchant)
- 1-915 Red Cross Handcrafts (E. C. Sarkies)
- 916 Red Cross Handcrafts (Mrs. Somerville)
- 917 Red Cross Handcrafts (Miss Vines)

60. WEAVING, in wool or wool blend.

- 1-918 Red Cross (R. Anderson)
- 2-919 Red Cross Handcrafts (J. P. Ryan)

61. PIECE OF WEAVING, in coarse cotton.

- 3-920 Red Cross (A. Currie)
- 1-921 Red Cross (W. S. Johnson)

62. PIECE OF WEAVING, made by person restricted to the use of one arm.

- 2-922 Red Cross Handcrafts (R. Martin)
- 1-923 Red Cross Handcrafts (K. P. White)

63. SOFT TOY. (Exhibits in this Class must be suitable in size, character and all details as a small child's toy.)

- Hc 924 Lynch, Mrs. J. M.
- 1-925 Red Cross (E. Penney)
- 2-926 Red Cross Handcrafts (A. J. Howard)
- 927 Red Cross Handcrafts (L. L. Masterson)
- 3-928 Red Cross Handcrafts (J. H. McColl)
- 929 Red Cross Handcrafts (Mr. Naylor)
- 930 Red Cross Handcrafts (G. Purves)
- 931 Red Cross Handcrafts (L. H. Willis)

64. EMBOSSED LEATHER PICTURE OR WALL HANGING.
NO ENTRY

65. HAND BAG OR SIMILAR PLAIN LEATHER WORK.

- 932 Red Cross Handcrafts (Mr. O'Loughlin)

66. HAND BAG, PHOTO ALBUM OR SIMILAR EMBOSSED OR CARVED ARTICLE.

- 1-933 Red Cross Handcrafts (N. McLeish)

67. MOCCASINS.

- VAC 934 Red Cross (M. Colbert)
- 935 Red Cross (M. Dowler)
- 2-936 Red Cross (L. Kaczmarek)
- 937 Red Cross (W. V. Mitchell)
- Hc 938 Red Cross (J. W. Stewart)
- 939 Red Cross (W. D. Walsh)
- 940 Red Cross Handcrafts (G. Barrett)
- 1-941 Red Cross Handcrafts (A. J. Howard)
- 3-942 Red Cross Handcrafts (Mr. Naylor)

68. ANY ARTICLE IN SHEEPSKIN, OTHER THAN TOY.

- 2-943 Red Cross (E. Penney)
- 1-944 Red Cross (Mr. Selover)
- 945 Stretton, P.

69. SAMPLE OF HAND-MADE POTTERY. (One article, not more than 355.6 mm (14 inches) high.

- 946 Lynch, Mrs. J. M.
- 2-947 Red Cross Handcrafts (R. Caple)
- 948 Red Cross Handcrafts (R. Carse)
- 949 Red Cross Handcrafts (W. Crozier)
- 950 Red Cross Handcrafts (R. G. Goldsmith)
- 951 Red Cross Handcrafts (J. Hattam)
- 1-952 Red Cross Handcrafts (T. Hollier)
- 953 Red Cross Handcrafts (M. Johnson)
- 3-954 Red Cross Handcrafts (B. McKenzie)

CLASSES FOR BLIND PERSONS

Entry free.

Prizes: \$5, \$2, \$1.

A SPECIAL PRIZE of \$10 will be awarded to the best exhibit in Classes 70 to 75.

Competition in Classes 66 to 71 is restricted to Blind Persons.

In Basketry Classes plastic trimming may be used.

CLASS

70. BEADED PLASTIC BAG.

- B-955 Association for the Blind (Mrs. M. Carter)
- 956 Association for the Blind (Mrs. B. Francis)
- 957 Association for the Blind (Mrs. J. Hooke)
- Hc 958 Association for the Blind (Mrs. D. Leverett)
- 959 Association for the Blind (Mrs. D. Maggs)
- Hc 960 Association for the Blind (B. Rabot)
- 1-961 Association for the Blind (Mrs. M. Scale)
- Hc 962 Association for the Blind (C. Smith)
- 963 Association for the Blind (Mrs. T. Stancliffe)
- 2-964 Association for the Blind (J. Watson)

71. PIECE OF HAND WEAVING.

- 965 Association for the Blind (Mrs. R. Bauch)
- 966 Association for the Blind (R. K. Colbe)
- 967 Association for the Blind (Mrs. D'Aleo)
- C-968 Association for the Blind (Mrs. J. McCarthy)
- 969 Association for the Blind (Mrs. L. Patrick)
- 3-970 Association for the Blind (Miss E. Shannon)
- C-971 Association for the Blind (Mrs. H. Shannon)
- 972 Association for the Blind (Mrs. L. Warmbrum)
- 973 Association for the Blind (Mrs. Young)
- 974 Beatts, Miss A.
- 975 Lines, Mrs. O. M.
- 2-976 Phillips, Miss A. M.
- 1-977 Red Cross Handcrafts (A. C. E. Eastlake)

72. LEATHER WORK.

- VAC 978 Association for the Blind (Mrs. M. Carter)
- 2-979 Association for the Blind (Mrs. A. Fankhouser)
- 3-980 Association for the Blind (Mrs. M. Mildenhall)
- 981 Association for the Blind (Mrs. W. Painter)
- 1-982 Association for the Blind (Mrs. H. Shannon)
- Hc 983 Association for the Blind (Mrs. M. Slade)
- 984 Association for the Blind (Miss W. Stanton)
- 985 Association for the Blind (Mrs. A. Wallace)
- 986 George Vowell Association for the Blind (Mrs. S. Booker)
- 987 George Vowell Association for the Blind (Mrs. Bussingham)
- Hc 988 George Vowell Association for the Blind (Mrs. Dixon)
- 989 George Vowell Association for the Blind (Mrs. G. Humphries)
- V.Hc 990 George Vowell Association for the Blind (Mrs. Pamm)

73. BASKETRY IN CANE — WOODEN OR WOVEN BASE (not more than 457.2 mm (18 inches) long and 609.6 mm (24 inches) high.

- 991 Association for the Blind (R. Baxter)
- 992 Association for the Blind (Mrs. M. Carter)
- 993 Association for the Blind (Mrs. T. Cook)
- 994 Association for the Blind (Mrs. I. Edwards)
- C-995 Association for the Blind (Mrs. B. Francis)
- 996 Association for the Blind (Mrs. D. Gardiner)
- 997 Association for the Blind (Mrs. E. Laycock)
- 998 Association for the Blind (Mrs. D. Lee)
- 999 Association for the Blind (Miss M. McKay)
- Hc 1000 Association for the Blind (Mrs. M. Mildenhall)
- 1001 Association for the Blind (Mrs. M. Painter)
- 1002 Association for the Blind (Mrs. J. Sabbathier)
- 3-1003 Association for the Blind (Mrs. M. Scale)
- 1004 Association for the Blind (Miss E. Shannon)
- 1005 Association for the Blind (Mrs. H. Shannon)
- 1006 Association for the Blind (Mrs. M. Slade)
- 1007 Association for the Blind (C. Smith)
- 1008 Association for the Blind (Miss E. Trehitt)
- 2-1009 Red Cross Handcrafts (J. Gatliff)
- 1-1010 Red Cross Handcrafts (P. Williams)

ARTS and CRAFTS

CLASS

- 74. SAMPLE HAND-MADE POTTERY (one article). Prizes: \$5, \$2, \$1 (of which \$6 has been presented by The Association for the Blind.)**
- 2-1011 Association for the Blind (Mrs. I. Allison).
 - 1012 Association for the Blind (Mrs. E. Campbell).
 - 1013 Association for the Blind (T. Hargraves).
 - 3-1014 Association for the Blind (J. McQuade).
 - 1-1015 Association for the Blind (Mrs. G. Skop).
 - 1016 St. Paul's School for the Blind (Henry Kakory).
 - 1017 St. Paul's School for the Blind (Marian Knoops).

- 75. SAMPLE HAND-MADE POTTERY (one article) for children under 15 years of age.**
- 2-1018 St. Paul's School for the Blind (Anthony Brooks).
 - 3-1019 St. Paul's School for the Blind (Nicholas Gleeson).
 - HC-1020 St. Paul's School for the Blind (Angela Hull).
 - 1021 St. Paul's School for the Blind (Gregory Johnson).
 - 1-1022 St. Paul's School for the Blind (Peter Raynor).
 - 1023 St. Paul's School for the Blind (Michael Sadhu).

CRAFTS

Entry fee: 50c.

Prizes: \$5, \$2, \$1 (except where otherwise stated).

Exhibits to be delivered at the Show Grounds before 4 p.m. on Thursday, 12th September, 1974.

A SPECIAL PRIZE of \$20 will be awarded to the best exhibit in Classes 76, 77, 78, 79, 80, 81, 82, 83, 98, 99, 100, 101, 102, 105, 106, 107, 108, 123, 124, 125, 126.

A SPECIAL PRIZE of \$21, donated by W. & G. DEANS PTY. LTD., 346 LITTLE COLLINS STREET, MELBOURNE, SUPPLIERS OF ALL ART MATERIALS, will be awarded to the best exhibit in Classes 93, 94, 95.

A SPECIAL PRIZE of a \$10 gift voucher donated by MRS. BERNICE BITTNER, "THE STUDIO", 21 CHADSTONE ROAD, CHADSTONE, will be awarded to best exhibit in Classes 103, 104, 109, 120, 121, 122.

LEATHER WORK

- 76. EMBOSSED PICTURE OR WALL HANGING.**
- 1-1024 Camberwell C.E.G.G.S. (Gay Carter).
 - 1025 Chiselett, I.
 - 1026 Pye, A.
 - 2-1027 Richens, L. C.
- 77. HAND BAG OR SIMILAR PLAIN LEATHER WORK.**
- 1028 Camberwell C.E.G.G.S. (Helen Blazeck).
 - 1029 Camberwell C.E.G.G.S. (Deborah Dick).
 - 1-1030 Camberwell C.E.G.G.S. (Leanne Evans).
 - 1031 Camberwell C.E.G.G.S. (Clair Goodlife).
 - 1032 Camberwell C.E.G.G.S. (Tracey Maher).
 - 1033 Hartwell, D. W.
 - 1034 Horn, A.

- 78. HAND BAG, PHOTO ALBUM OR SIMILAR EMBOSSED OR CARVED ARTICLE.**
- 1035 Camberwell C.E.G.G.S. (Roslyn Allen).
 - 1036 Camberwell C.E.G.G.S. (Ann Brasher).
 - 1037 Camberwell C.E.G.G.S. (Jane Gibbs).
 - 1038 Camberwell C.E.G.G.S. (Felicity Gillard).
 - 1039 Camberwell C.E.G.G.S. (Sandra Howard).
 - 1040 Camberwell C.E.G.G.S. (Fiona Luhrs).

- 1041 Camberwell C.E.G.G.S. (Yumiko Nozaki).
- 1042 Camberwell C.E.G.G.S. (Jane Poyser).
- 1043 Camberwell C.E.G.G.S. (Lynda Rosman).
- 1044 Chiselett, I.
- 1045 Clough, S. T.
- 1046 Hammer, P.
- 1047 Kilgour, G.
- 1048 McAllison, K.
- 1049 Pye, A.
- 1050 Rumsey, B.
- 1051 Snow, Miss J.
- 1052 Sullivan, Mrs. M.
- 1053 Williams, G.
- 1054 Williams, Mrs. L.

CLASS

- 79. MOCCASINS.**
- 1055 Camberwell C.E.G.G.S. (Jane Gibbs).
 - 1056 Camberwell C.E.G.G.S. (Fiona Griffiths).
 - 1057 Camberwell C.E.G.G.S. (Wendy Hamilton).
 - 1058 Camberwell C.E.G.G.S. (Katherine Lane).
 - 1059 Camberwell C.E.G.G.S. (Heather Powell).
 - 1060 Camberwell C.E.G.G.S. (Ann Treidel).
 - 1061 Red Cross (J W. Stewart).
- 80. ANY ARTICLE IN SHEEPSKIN, OTHER THAN TOY.**
- 1062 Camberwell C.E.G.G.S. (Heather Beagley).
 - 2-1063 Camberwell C.E.G.G.S. (Michelle Bishop).
 - 1064 Camberwell C.E.G.G.S. (Catherine O'Halloran).
 - 1065 Camberwell C.E.G.G.S. (Gail Thomas).
 - 1066 Horne, Mrs. G.
 - 1067 Stretton, P.

BASKETRY

In Basketry Classes plastic trimmings may be used.

- 81. BASKETRY, in Cane (wooden base), not more than 457.2 mm (18 inches) long and 609.6 mm (24 inches) high.**
- 1068 Brown, Miss E. S.
 - 1069 Lees, Mrs. J.
 - 1070 Red Cross Handcrafts (J. O. Hercules).
 - 1071 Red Cross Handcrafts (W. Mason).
 - 1072 Red Cross Handcrafts (N. Northwood).
 - 1073 Seabrook, N.
- 82. BASKETRY, in Cane (woven base), not more than 457.2 mm (18 inches) long and 609.6 mm (24 inches) high.**
- 3-1074 Brown, Miss E. S.
 - 1075 Lees, Mrs. J.
 - 1076 Red Cross Handcrafts (R. McKinna).
 - 1-1077 Seabrook, N.
- 83. BASKETRY, in reeds and/or rushes or other natural materials, stitched or woven, not more than 457.2 mm (18 inches) long and 609.6 mm (24 inches) high.**
- 2-1078 Brown, Miss E. S.
 - 1-1079 Morley, Mrs. N. H.

WEAVING

A SPECIAL PRIZE of \$20 will be awarded to the best exhibit in Classes 84 to 92.

- 84. HAND-WOVEN CUSHION, not larger than 381 mm (15 inches) x 381 mm (15 inches).**
- 3-1080 Buckley, Mrs. D.
 - C-1081 Grace McKellar House (Mrs. Jenkyn).
 - 2-1082 Legg, Miss R.
 - 1-1083 Plackett, Mrs. A. M.
 - 1084 Stewart, R. W. J.

ARTS and CRAFTS

CLASS

85. SET OF FOUR LUNCHEON MATS, in linen or cotton thread. (Size approx. 431.8 mm (17 inches) x 279.4 mm (11 inches).)

1085	Grace McKellar House (Mrs. Jenkyn).
1086	Legg, Miss R.
1087	Plackett, Mrs. A. M.
1088	Red Cross Handcrafts (Mrs. Clark).
3-1089	Red Cross Handcrafts (Mrs. Jenkins).
1-1090	Red Cross Handcrafts (R. Thor).
1091	Stewart, R. W. J.

86. ANY HAND-WOVEN ARTICLE IN HAND-SPUN WOOL.

2-1092	Hay, Mrs. W. L.	1096	Porter, Mrs. A.
1093	Heard, Mrs. D.	1097	Stewart, R. W. J.
3-1094	Horne, Mrs. K. H.	3-1098	Stringer, Mrs. J. C.
1-1095	Hudson, Mrs. H. L.		

87. WOOLLEN GARMENT FOR CASUAL WEAR.

1099	Binder, Mrs. I.	3-1102	Hudson, Mrs. H. L.
1-1100	Blakeley, Miss R.	HC-1103	Parker, Miss S.
1101	Chollet, Mrs. R.	1-1104	Tusek, Mrs. S.

88. KNEE OR TRAVEL RUG, in wool, any number of shafts.

1105	Buckley, Mrs. D.	1-1107	Red Cross (R Anderson).
3-1106	Hay, Mrs. W. L.	2-1108	Stringer, Mrs. J. C.

89. DRESS OR COAT MATERIAL (in wool), not less than 1.829 metres (2 yards) — four shafts. Prizes: First, \$20; Second, \$6; Third, \$4. THE AUSTRALIAN WOOL CORPORATION has donated the prize money in this Class.

1-1109	Binder, Mrs. I.	2-1112	Plackett, Mrs. A. M.
3-1110	Blakeley, Miss R.	1113	Stewart, R. W. J.
1111	Hay, Mrs. W. L.		

90. ANY OTHER HAND-WOVEN ARTICLE not specified elsewhere, any type yarn.

3-1114	Binder, Mrs. I.	C-1123	Plackett, Mrs. A. M.
1-1115	Chollet, Mrs. R.	1124	Red Cross Handcrafts (Mrs. Carter).
VHC-1116	Grace McKellar House (Mrs. Jenkyn):	1125	Red Cross Handcrafts (Mrs. Kirkby).
1117	Gunn, Mrs. A.		
1118	Horne, Mrs. K. H.		
1119	Hudson, Mrs. H. L.	1126	Red Cross Handcrafts (Mrs. Young).
1120	Klaver, Miss G.		
3-1121	Legg, Miss R.	1-1127	Siebel, Mrs. A. A.
1122	Parker, Miss S.		

A SPECIAL PRIZE of \$5.00 has been donated by THE HAND WEAVERS' AND SPINNERS' GUILD OF VICTORIA to the winner of the above Class.

91. ANY ARTICLE MADE FROM HAND-SPUN YARN.

1128	Horne, Mrs. K. H.	1-1129	Legg, Miss R.
------	-------------------	--------	---------------

A SPECIAL PRIZE of \$5.00 has been donated by THE HAND WEAVERS' AND SPINNERS' GUILD OF VICTORIA to the winner of the above Class.

92. PIECE OF WEAVING (NOVICE). Restricted to exhibitors who have not won a first prize in this class at a previous Royal Melbourne Show.

1-1130	Grace McKellar House (Mrs. Kemp).	1134	Martin, Miss R.
3-1131	Gunn, Mrs. A.	1135	Nash, Mrs. L.
2-1132	Horne, Mrs. K. H.	1136	Red Cross Handcrafts (K. Dalgleish).
1133	Hudson, Mrs. H. L.	1137	Williams, Miss M.

CHINA PAINTING

CLASS

93. CHINA PAINTING (birds and animals design) (one article).

1138	Buckler, Mrs. A. J.	3-1146	McIntosh, Mrs. C. E.
1139	Carr, Mrs. J.		
1140	Daley, Sr. M.	2-1147	Moore, Mrs. J.
	Constance.	1148	Olston, Mrs. H.
1141	Daymond, Mrs. A. E.	1149	Ryan, Mrs. M. E.
HC-1142	Hanley, Mrs. G.	1-1150	Trimble, Mrs. L.
1143	Jeffree, Mrs. J.	1151	Treacher, Mrs. M.
1144	Kilpatrick, Mrs. D.	1152	Williams, Mrs. R.
1145	Loftus, Mrs. J.	HC-1153	Woff, Mrs. N. J.

94. CHINA PAINTING (any design other than birds and animals) (one article).

1154	Atkinson, Mrs. E. W.	1165	McIntosh, Mrs. G. E.
1155	Beech, Mrs. B. I.	3-1166	Moore, Mrs. J.
1156	Buckler, Mrs. A. J.	1167	Oldfield, Mrs. D. O.
1157	Carr, Mrs. J.	1168	Olston, Mrs. H.
1158	Carter, Mrs. W. E.	1169	Peart, Mrs. T. B.
1159	Fordyce, Mrs. P.	1170	Ryan, Mrs. M. E.
1160	Fuzzard, Mrs. U. B. M.	HC-1171	Scarcella, Mrs. M.
		1172	Trimble, Mrs. L.
1161	Hanley, Mrs. G.	1173	Treacher, Mrs. M.
1162	Harker, J. A.	1174	Tyler, Miss L.
1163	Jeffree, Mrs. J.	1175	Wade, Mrs. H. B.
1164	Loftus, Mrs. J.	HC-1176	Williams, Mrs. R.

95. CHINA PAINTING (miniature or cabinet piece).

1177	Beaufoy, Miss A.	1189	McIntosh, Mrs. G. E.
1178	Beech, Mrs. E. I.		
1179	Buckler, Mrs. A. J.	1190	Montague, Mrs. P.
1180	Carr, Mrs. J.	HC-1191	Moore, Mrs. J.
1181	Cuthbert, Mrs. N.	1192	Olston, Mrs. H.
1182	Daley, Sr. M.	1193	Peart, Mrs. T. B.
	Constance.	1-1194	Robinson, Miss M.
1183	Daymond, Mrs. A. E.	1195	Ryan, Mrs. M. E.
		1196	Sloan, Mrs. D.
1184	Fordyce, Mrs. P.	C-1197	Swingler, Mrs. C.
1185	Hanley, Mrs. G.	1198	Trimble, Mrs. L.
1186	Jeffree, Mrs. J.	1199	Treacher, Mrs. M.
1187	Kilpatrick, Mrs. D.	1200	Tyler, Miss L.
1188	Loftus, Mrs. J.	3-1201	Wood, Mrs. B.

96. CHINA PAINTING (NOVICE) (one article). Restricted to exhibitors who have not won a first, second or third prize in china painting at a previous Royal Melbourne Show.

1202	Abikhair, Mrs. R.	HC-1223	McIntosh, Mrs. G. E.
1203	Anderson, Mrs. S.		
1204	Atkinson, Mrs. E. W.	1224	Morris, L. S.
		1225	Montague, Mrs. P.
1205	Beaufoy, Miss A.	1226	Mott, Mrs. M.
1206	Beckett, Mrs. L.	1227	Oldfield, Mrs. D. O.
1207	Bruhn, Mrs. E.	1228	Orton, Mrs. D.
1208	Buchanan, Mrs. P.	1229	Peart, Mrs. T. B.
1209	Carter, Mrs. W. E.	1230	Phillipps, Mrs. I. G.
1210	Daley, Sr. M.		
	Constance.	1231	Pollard, Mrs. K. E.
1211	Daymond, Mrs. A. E.	1232	Robinson, Miss M.
		1233	Ryan, Mrs. M. E.
1212	Farley, Miss J.	3-1234	Sandercock, Mrs. J. C.
1213	Fordyce, Mrs. P.		
1214	Fuzzard, Mrs. U. B. M.	2-1235	Scarcella, Mrs. M.
		1236	Sloan, Mrs. D.
1215	Goodman, Mrs. A. D.	1237	Smith, Mrs. G.
1216	Gribble, Mrs. J.	1238	Taverniti, Miss T.
HC-1217	Griffiths, Mrs. V.	1239	Tyler, Miss L.
1218	Hanley, Mrs. G.	1240	Wallis, Mrs. E.
HC-1219	Jeffree, Mrs. J.	1241	Woff, Mrs. N. J.
1220	Johnstone, Mrs. E.	1242	Wright, Mrs. A.
1221	Loftus, Mrs. J.		
1222	Lytton Reed, Mrs. G.		

THE JUDY DYER PRIZE, of \$20, donated by VICTORIAN GUILD OF CHINA PAINTERS, will be awarded to the winner of the above Class.



THE FIRST STAGE
of the
CRAFT CENTRE
OF AUSTRALIA

IS NOW OPEN AT THE BENDIGO POTTERY

We are securing Australia's most noted craftsmen to demonstrate their skills. The first craftsman is Metal Artist — Peter Krongaard who is highly regarded amongst Australian Craftsmen and has taught and demonstrated his craft throughout Australia.

His individually designed and crafted platters, ladels, spoons and jewellery are available to view and purchase in our Stables Gallery

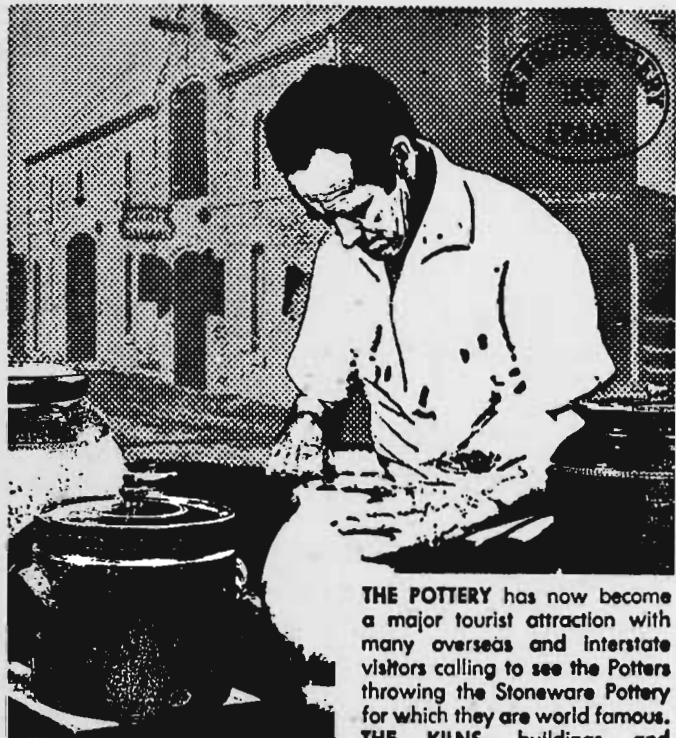

THE POTTERY has now become a major tourist attraction with many overseas and interstate visitors calling to see the Potters throwing the Stoneware Pottery for which they are world famous. THE KILNS, buildings and

equipment are mostly of the 1890 vintage and are retained with our restoration.

Tourists are shown through, walking over handsome brick floors from the mixing and formulation of the clays, to the potters throwing and decorating their wares, in the traditions of yesteryear, through the drying process to the firing with wood and coal and then on to the Craft Village where demonstrations of craft are in action. Your tour then completes at the Stables Gallery where all the Craft Products are displayed to view and purchase.

TOUR TIMES

WEEKDAYS AND PUBLIC HOLIDAYS—9 a.m., 10 a.m., 11 a.m., 1 p.m., 2 p.m., 3 p.m.

WEEKENDS — 1.30 p.m. to 4.00 p.m. — Tours every 1/2-hour. Charges: Adults 60c. each; also Family Concessions. No charge to enter the Craft Village.

Visit Bendigo's
HISTORIC POTTERY

MOSAIC WORK

CLASS

97. ANY ARTICLE—IN MOSAIC WORK (if too large, cannot be displayed. Prizes: First, \$10; Second, \$6; Third, \$4, presented by BENDIGO POTTERY, Epsom, via Bendigo.

- 1243 Avison, M.
1244 Beaufoy, Miss A.
1245 Cameron, Miss J. L.
1246 Chelsea & Peninsula Spastic Centre (Margaret Ahin).
1247 Chelsea & Peninsula Spastic Centre (Colin Durham).
1248 Chelsea & Peninsula Spastic Centre (Barbara Hamon).
1249 Chelsea & Peninsula Spastic Centre (John Hastings).
1250 Chelsea & Peninsula Spastic Centre (Charlie McCaliff).
1251 Chelsea & Peninsula Spastic Centre (Ian McNab).
1252 Chelsea & Peninsula Spastic Centre (Joseph Plekarski).
1253 Chelsea & Peninsula Spastic Centre (Gail Radford).
1254 Chelsea & Peninsula Spastic Centre (David Randell).
1255 Chelsea & Peninsula Spastic Centre (Barry Schreuders).
1256 Chelsea & Peninsula Spastic Centre (Gerry Smith).
1257 Chelsea & Peninsula Spastic Centre (Ian Tobies).
1258 Chelsea & Peninsula Spastic Centre (Helen Yates).
1259 Davis, Miss J.
1260 Dawson, Mrs. G.
1261 Evans, Mrs. M.
1262 Fergusson, Mrs. M.
1263 Lyons, Miss R.
1264 Pepperell, Mrs. D.
1265 Redman, N.
1266 Shannon Park Workshop (W. Bubb).
1267 Shannon Park Workshop (P. Fatourous).
1268 Shannon Park Workshop (H. Haberfield).
1269 Shannon Park Workshop (D. Loats).
1270 Shannon Park Workshop (D. Minett).
1271 Taylor, Mrs. N. A.

METAL WORK AND JEWELLERY

98. DECORATED METAL WORK, beaten or etched. (If too large cannot be displayed).

- 1272 Clarke, Mrs. A. R. 1279 Nash, R.
1273 Duff, M. 1280 Neal, M. J.
1274 Horkin, Mrs. J. 1281 Ward, T.
1275 Knowles, J. 1282 Wellwood, Mrs. M.
1276 Little, Mrs. S. 1283 Wheatley, Mrs. A.
1277 McFarlane, Mrs. E. 1284 Williamson, D. R.
1278 Moorfield, S.

99. DECORATED METAL WORK, enamel.

- 1285 Altona North T.S. 1288 Flood, Mrs. E.
(R. F. Hird). 1289 Hyland, Mrs. B.
1286 Altona North T.S. 1290 Moorfield, S.
(R. Murrell). 1291 Murray, D. S.
1287 Cameron, Mrs. M. B.

100. JEWELLERY, hand made. Sets allowed.

- 1292 Clarke, Mrs. A. R. 1297 McColl, M. M.
1293 Fagan, B. 1298 Nash, R.
1294 Flood, Mrs. E. 1299 Paull, Mrs. J.
1295 Hatty, Mrs. J. 1300 Pritchard, Mrs. B.
1296 Hyland, Mrs. B. 1301 Wilson, Mrs. J.

MACRAME WORK

101. MACRAME BAG.

- 1302 Bradford, Mrs. J. 1306 Henry, Mrs. E.
1303 Buchanan, Mrs. J. 1307 Wheatley, Mrs. A.
1304 Fergusson, Mrs. M. 1308 Wilson, H.
1305 Grace McKellar
House (Mrs.
Van Der Tuuk).

ARTS and CRAFTS

CLASS

102. MACRAME WALL HANGING OR CUSHION.

1309	Adams, Mrs. N.	1316	Matterson, Mrs. R.
1310	Bradford, Mrs. J.	1317	Nash, Mrs. L.
1311	Doherty, L.	2-1318	Red Cross
Hc-1312	Klaver, Miss G.		Handcrafts
1-1313	Lynch, Mrs. J. M.		(Miss D. Trigger)
3-1314	McIntyre, Mrs. M. E.	1319	Smith, Miss E.
		1320	Wilson, H.
1315	Martin, Miss R.		

BARK PICTURES

103. BARK PICTURE, with additives, must not exceed an area of 457.2 mm (18 inches x 304.8 mm (12 inches).

1321	Farnsworth, G.	1326	Stevenson, Mrs. G.
1322	Groves, W. C.	1327	Trounson, Mrs. N.
2-1323	Harris, Mrs. W. N.	1-1328	White, Mrs. P.
1324	Millane, Mrs. M. E.	3-1329	Young, M.
C-1325	O'Connor, Mrs. B. E.		

104. BARK PICTURE, without additives, must not exceed an area of 457.2 mm (18 inches) x 304.8 mm (12 inches).

1330	Campbell, Miss E.	Hc-1335	O'Connor, Mrs. B. E.
1331	Groves, W. C.		
3-1332	Harris, Mrs. W. N.	1336	Stevenson, Mrs. G.
2-1333	Mein, T.	1337	Trounson, Mrs. N.
1334	Millane, Mrs. M. E.	1-1338	Ward, Mrs. K.
		1339	White, Mrs. P.

FLOOR RUG MAKING

105. HAND-SPUN FLOOR RUG, not larger than 2.590 metres (8 feet 6 inches) x 1.676 metres (5 feet 6 inches).

1-1340	Coates, Mrs. J.	2-1342	Porter, Mrs. A.
3-1341	Heard, Mrs. D.		

106. HOOKED FLOOR RUG, not larger than 2.590 metres (8 feet 6 inches) x 1.676 metres (5 feet 6 inches).

VHC-1343	Blackburn, Mrs. H.	2-1348	Hardwick, Mrs. A. E.
3-1344	Glasson-Williams, A. J.	1349	Higgins, R.
1345	Grace McKellar House (Mrs. Gulj).	1350	Little, Mrs. J. S.
		1351	Meyer, Miss F.
1346	Grace McKellar House (Mrs. Jenkyn).	1352	Munday, Mrs. B. H.
		1-1353	Peake, Mrs. E.
1347	Gunn, Mrs. A.	1354	Rankin, Miss W.
		1355	Red Cross Handcrafts (R. Bell).

MISCELLANEOUS CRAFTS

107. ANY ARTICLE OF CANDLECRAFT.

1356	Morris, L. S.	N/A	1357	Morley, Mrs. N. H.
------	---------------	-----	------	--------------------

108. ANY ARTICLE IN BEADED PLASTIC.

1-1358	Fergusson, Mrs. M.	1361	Little David House (B. Carey).
1359	Grace McKellar House (Mrs. Bone)	2-1362	Morley, Mrs. N. H.
3-1360	Grace McKellar House (Mrs. Thompson).	1363	Wheatley, Mrs. A.

109. DRIED FLOWER ARRANGEMENT, not more than 508 mm (20 inches) high.

1364	Carew, Mrs. M.	1-1373	Francis, Miss B.
1365	Greenland, Mrs. J.	2-1374	Smith, Mrs. P.
1366	Greenland, Mrs. J. H.	1375	Swensen, Mrs. J.
		1376	Trahar, Mrs. T.
1367	Herman, Mrs. S.	1377	Wall, Mrs.
C-1368	Jenkins, Mrs. S.	1378	Wallmeyer, Mrs. J.
1369	Johnson, Mrs. D.	1379	Wheatley, Mrs. A.
Hc-1370	Jones, Mrs. A. M.	1380	Williamson, Mrs. L.
3-1371	McClure, Mrs. I.	1381	Wolff, Mrs. M.
		1382	Henry, Miss M. E.

LAPIDARY

Entry fee: 50c.

Prizes: \$5, \$2, \$1.

A TROPHY to the value of \$10, donated by COMBINED VICTORIAN GEM CLUBS ASSOCIATION, will be awarded to the best exhibit in Classes 110 to 119.

NOTE.—Exhibitors will be allowed only one entry in any one Class.

NOTE.—To be judged under the rules of the Combined Victorian Gem Clubs Association.

Exhibits must be delivered to the Show Grounds before 4 p.m., on Thursday, 12th September, 1974.

The pavilion will be open from Monday, 19th September, from 9 a.m. to 4 p.m.

Exhibits must be clearly labelled with class number and small exhibits must be in plastic bags.

Exhibitors will be permitted to remove their exhibits after 11 a.m. on Sunday, 29th September, 1974.

CLASS

110. STANDARD CABOCHON—Stones to exhibit at least two colours. Minimum size 30 mm on long axis.

1383	Allen, J. H.	2-1393	Jaremenko, W.
1384	Annear, Mrs. V.	VHC-1394	Jewell, C. F.
1385	Arthur, R. H.	1395	Keith, J.
1386	Collins, R.	1396	Knight, A. R.
1387	Day, B. E.	1397	Maher, R. F.
1388	Dik, J.	1398	Mitchell, A. H.
1389	Gault, E. J.	1-1399	Newcombe, P.
1390	Gault, Mrs. L.	1400	Pearson, J. E.
1391	Henderson, E. R.	3-1401	Williamson, D. R.
1392	Jaremenko, Mrs. P.		

111. FREE FORM—Stones to exhibit at least two colours. Minimum size 30 mm on long axis.

1402	Annear, Mrs. V.	2-1409	Jaremenko, W.
1403	Collins, R.	1410	Jewell, C. F.
1-1404	Day, B. E.	1411	Keith, J.
3-1405	Gault, E. J.	1412	Knight, A. R.
1406	Gault, Mrs. L.	Hc-1413	Mitchell, A. H.
1407	Henderson, E. R.	3-1414	Newcombe, P.
1408	Jaremenko, Mrs. P.	1415	Pearson, J. E.
		Hc-1416	Williamson, D. R.

112. OPAL DOUBLET—Minimum size 12 mm on long axis.

1417	Collins, R.	2-1420	Richards, E.
1418	Keith, J.	1421	Sharpe, I.
1419	Knight, A. R.	1-1422	Williamson, D. R.

113. MINERALS—Non-display. Group of six different varieties. Maximum height per specimen 13 cm (5 1/8 inches).

1423	Annear, Mrs. V.	2-1424	Newcombe, P.
------	-----------------	--------	--------------

114. FACETING—STANDARD—Standard round, brilliant and square or rectangular step cut, with or without corners. Minimum size 10 mm on long axis.

1425	Denheld, Mrs. R.	1428	Knight, A. R.
Hc-1426	Denheld, W.	1-1429	Richards, E.
1427	Jewell, C. F.		

115. FACETING—NON-STANDARD. Any other style of cut. Angles will not be judged. Minimum size 10 mm on long axis.

1430	Denheld, Mrs. R.	1433	Maher, R. F.
1431	Denheld, W.	1-1434	Richards, E.
3-1432	Jewell, C. F.		

ARTS and CRAFTS

CLASS

116. CARVING.

1435 Knight, A. R.

117. JEWELLERY—Hand made mounting, with stone or stones.

C-1436 Denheld, W. 1-1439 Johnson, L.
 C-1437 Fagan, B. 2-1440 Paull, Mrs. J.
 3-1438 Hughes, J. A.

118. JEWELLERY—Commercially made mounting, with stone or stones.

1-1441 Arthur, R. H. 1446 Knight, A. R.
 1442 Collins, R. 1447 Moodie, Mrs. E.
 1443 Dik, J. 2-1448 Newcombe, P.
 3-1444 Henderson, E. R. 1449 White, Mrs. P.
 1445 Jewell, C. F. 1450 Williamson, D. R.

119. NOVELTY — Intarsia, Mosaic, Spheres or other.

1-1451 Beveridge, L. 1454 Hein, Mrs. P. J. C
 1452 Hallett, E. G. 1455 Richardson, Mrs. P. M. 1
 1453 Fergusson, Mrs. M. N.O.A.

HAND MADE FLOWERS

Entry fee: 50c.

Prizes: \$5, \$2, \$1.

A SPECIAL PRIZE of \$15, donated by MRS. H. T. C. WOODFULL, will be awarded to the best exhibit in Classes 120 to 122.

120. ARRANGEMENT OF HAND MADE FLOWERS. Flowers and foliage to be hand made of any material other than paper or plastic.

1456 Avison, M. 1469 Ivanyi, Mrs.
 1457 Burton, Mrs. Z. 1470 Jenkins, Mrs. S.
 1458 Carew, Mrs. M. 1471 Loftus, Mrs. E.
 1459 Castle, Mrs. R. 3-1472 Lucas, Mrs. L.
 HC-1460 Coyle, Mrs. L. W. 1473 Mackenzie, Miss E. J.
 1461 Cox, Miss R. 1474 Nowell, Mrs. M.
 1462 Foster, Mrs. G. J. 1475 Pfund, Miss B.
 1463 Gates, Mrs. E. P. 1476 Rice, Mrs. B. 2
 1464 Grace McKellar House (Mrs. Cheal). 1477 Roach, Mrs. R.
 2-1465 Green, Mrs. A. B. 1478 Smith, Mrs. P.
 1-1466 Heron, Mrs. E. E. 1479 Stenner, Mrs. E.
 1467 Hopper, Mrs. W. 1480 Swensen, Mrs. J.
 HC-1468 Inchley, Mrs. M. 1481 Trahar, Mrs. T.
 1482 Wall, Mrs.

121. BRIDAL BOUQUET.

1483 Burton, Mrs. Z. 1500 Lucas, Mrs. L. 2
 1484 Cox, Miss R. 1501 McArdle, Mrs. V.
 1485 Coyle, Mrs. L. W. 1502 Mackenzie, Miss E. J.
 1486 Edmonds, Mrs. E. 1503 Mason, Mrs. M.
 HC-1487 Foster, Mrs. G. J. 1504 Monkivitch, Mrs. N.
 1488 Green, Mrs. A. B. 1505 Nowell, Mrs. M.
 1489 Hatty, Mrs. J. 1506 Pfund, Miss B.
 1490 Henry, Miss M. E. 1507 Rice, Mrs. B.
 1-1491 Herman, Mrs. S. 1508 Roach, Mrs. R.
 1-1492 Heron, Mrs. E. E. 3-1509 Smith, Mrs. P.
 1493 Hoddinott, Mrs. I. 1510 Thompson, S.
 1494 Hopper, Mrs. W. 1511 Trinick, Miss C. A. 3
 1495 Hutchins, Mrs. M. 1512 Wallmeyer, Mrs. J.
 1496 Jenkins, Mrs. S. 1513 Wheatley, Mrs. A.
 1497 Jones, Mrs. A. M.
 1498 Lindsey, Mrs. R. E.
 2-1499 Loftus, Mrs. E.

122. AN ARRANGEMENT OF HAND MADE PAPER FLOWERS.

1514 Avison, M. 1522 Hutchins, Mrs. M.
 1515 Carew, Mrs. M. 1523 Jenkins, Mrs. S.
 1516 Edmonds, Mrs. E. 3-1524 Jones, Mrs. A. M.
 1517 Gates, Mrs. E. P. 1525 Lever, Mrs.
 1518 Henry, Miss M. E. 1526 Lindsey, Mrs. R. E.
 1519 Herman, Mrs. S. 1527 Lowther, Mrs. B.
 1520 Hoddinott, Mrs. I. HC-1528 McArdle, Mrs. V.
 1521 Hopper, Mrs. W. 1529 Mackenzie, Miss E. J.

1530 McPherson, Mrs. R. 1537 Shaw, Mrs. D.
 1531 Maitland, Mrs. L. 1-1538 Siebert, Mrs. A.
 1532 Mason, Mrs. M. 1539 Smith, Mrs. P.
 1533 Massey, Mrs. L. 1540 Swensen, Mrs. J.
 1534 Monkivitch, Mrs. N. 1541 Thompson, S.
 1535 Pfund, Miss B. 1542 Trahar, Mrs. T.
 2-1536 Rice, Mrs. B. 1543 Wallmeyer, Mrs. J.
 1544 Wheatley, Mrs. A.

TOY MAKING

Entry fee: 50c.

Prizes: \$5, \$2, \$1.

Exhibits in Classes 123 to 126 should be suitable in size, character, and all details as small child's play toy, unless otherwise stated.

CLASS

123. SOFT TOY (in felt).

1545 Adams, Mrs. N. 1557 McLaren, Miss S.
 1546 Alexander, Miss D. 1558 Miller, Mrs. B. E.
 1547 Blenheim, Mrs. C. 3-1559 Park, Mrs. M. J.
 1549 Brooks, Mrs. F. 2-1560 Red Cross Hand-crafts (Mrs. J. Anguey)
 1550 Brown, Mrs. V. 1561 Red Cross Hand-crafts (Mrs. Mitchell)
 1551 Butterfield, Mrs. E. J. 1562 Ryan, Mrs. A. M.
 1552 Coleman, Mrs. L. 1563 Smith, M. F.
 1553 Cousins, I. A. C-1564 Vickers, Miss H. A.
 1554 Degoldi, Mrs. J. 1565 Wayne, Mrs. S.
 1555 Del Monaco, Mrs. R. M.
 1556 Lobb, Miss J.

124. SOFT TOY (other than felt).

1566 Addicoat, Mrs. M. 1582 Luke, V. T.
 1567 Bone, Mrs. E. R. 1583 McLaughlin, Mrs. J. F.
 1568 Brooks, Mrs. F. 1584 Moffitt, Mrs. L.
 1569 Cousins, I. A. 1585 Park, Mrs. M. J.
 1570 Degoldi, Mrs. J. 1586 Pentridge Toy-makers (Alan F.)
 1571 Del Monaco, Mrs. R. M. 1587 Pentridge Toy-makers (Frank C.)
 1572 Densley, Miss J. 1588 Pentridge Toy-makers (Terry S.)
 1573 George Vowell Association for the Blind (Mrs. S. Booker) 1589 Pollock, Mrs. C.
 1574 Groves, Mrs. I. 1590 Red Cross Hand-crafts (E. Fallow)
 1575 Harper, Mrs. J. 1591 Rummery, Mrs. W.
 1576 Hopkins, Mrs. H. J. 1592 Smith, Miss E. W.
 2-1577 Horne, Mrs. G. 1593 Smith, M. F.
 1578 Kaye, Miss R. C-1594 Sperling, Mrs. B.
 1579 Koonung H.S. (Marrina Pavlidis) 1595 Trood, Mrs. S.
 1580 Leach, Mrs. A. 1596 Warren, Mrs. M.
 1581 Lincoln, Mrs. M.

125. CLOWN TOY (other than felt).

1597 Addicoat, Mrs. M. 1604 Cook, Mrs. H.
 1598 Avison, M. 3-1605 Degoldi, Mrs. J.
 1599 Breeden, Mrs. V. 1606 McMullen, Mrs. L.
 1600 Brooks, Mrs. F. 1607 Pearson, Mrs. M.
 1601 Brown, Mrs. V. 1-1608 Tobin, Mrs. N.
 1602 Burke, Miss P. 1609 Veale, Mrs. T. L.
 1603 Butterfield, Mrs. E. J.

126. TOY SUITABLE FOR TEENAGER'S ROOM (excluding clowns).

1610 Addicoat, Mrs. M. C-1624 McLaughlin, Mrs. J. F.
 1611 Alexander, Miss D. 1625 Pearson, Miss C.
 1612 Avison, M. 1-1626 Pepperell, Mrs. G. N.
 1613 Blenheim, Mrs. C. 1627 Red Cross Hand-crafts (Miss R. Warren)
 1614 Brooks, Mrs. F. 1628 Ryan, Mrs. A. M.
 1615 Burke, Miss W. C-1629 Smith, M. F.
 1616 Coleman, Mrs. L. 1630 Taylor, Mrs. N. A.
 1617 Cousins, I. A. 1631 Vickers, Miss H. A.
 1618 Degoldi, Mrs. J. 2-1632 Wait, Mrs. D.
 1619 Foster, Mrs. G. J. 1633 Watkins, Mrs. B.
 1620 Koonung H.S. (Lynda Martin) 1634 Wells, Mrs. C. E.
 1621 Koonung H.S. (Kaye Taplin) 1635 Williman, Mrs. V. M. G.
 1622 Luckas, Mrs. I.
 1623 McAlister, Mrs. G. V.

ARTS and CRAFTS

WOOD WORK

Entry fee: 50c.

Prizes: \$5, \$2, \$1.

1645 A SPECIAL PRIZE of \$20 will be awarded to the best exhibit in Classes 127 to 133.

THE SOCIETY HAS THE RIGHT TO REJECT ENTRIES CONSIDERED TOO LARGE FOR DISPLAY.

CLASS

127. ARTICLE OF WOODWORK (made with hand tools only).

<i>C</i> -1636	Brown, P.	<i>1</i> -1640	Higgins, J.
1637	Castles, Mrs. S. D.	1641	Luke, G.
<i>3</i> -1638	Furness, A. N.	1642	Pedersen, E.
<i>2</i> -1639	Grace McKellar House (Mr. Toeter)		

128. ARTICLE OF WOODWORK (made with hand tools and power tools).

1643	Cole, L.	<i>HC</i> -1648	Pavey, L. J.
1644	Lockwood, W.	<i>3</i> -1649	Pentridge Toy-makers (Alf B.)
<i>1</i> -1645	Lopez, P. N.	<i>BVHC</i> -1650	Pentridge Toy-makers (S.M.)
1646	Nettleingham, B.		
<i>2</i> -1647	Owen, B. R.		

129. ARTICLE OF WOODWORK (made with power tools only).

BVHC-1651 Read, S. J.

130. ARTICLE OF WOODWORK (decorated with metal or other materials).

<i>2</i> -1652	King, N.	1657	Pentridge Toy-makers (O.R.)
1653	Morris, L. S.	<i>1</i> -1658	Pentridge Toy-makers (M.S.)
1654	Murray, W.	1659	Spicer, Miss T.
<i>3</i> -1655	Pentridge Toy-makers (Alf E.)	1660	Wheatley, Mrs. A.
<i>HC</i> -1656	Pentridge Toy-makers (George M.)		

131. MODEL SHIP.

1-1661 Anderson, J. C.

132. ARTICLE OF WOODWORK—carved.

1662	Altona North T.S. (P. Preston)	1666	McFarlane, Mrs. E.
<i>C</i> -1663	Altona North T.S. (N. Sikola)	<i>2</i> -1667	Manberg, K.
<i>1</i> -1664	Burgess, D.	<i>HC</i> -1668	Morris, L. S.
1665	Hunter, T. J.	1669	Pentridge Toy-makers (R.O.)
		<i>3</i> -1670	Read, S. J.

133. ARTICLE OF WOODWORK—turned.

1-1671 Lees, Mrs. J. *2* 1673 Pentridge Toy-makers (B. Alf.)
1-1672 Owen, B. R.

N.O.A.

MATCH WORK

134. ANY ARTICLE MADE FROM MATCHES, OVERLAY. The article must not exceed 609 mm (24 inches) x 609 mm (24 inches) at base and 914 mm (36 inches) in height. Prizes: First, \$10 Second, \$5; Third, \$3, has been donated by BRYANT & MAY PTY. LTD., 560 CHURCH STREET, RICHMOND.

<i>3</i> -1674	Castles, Mrs. S. D.	<i>2</i> -1676	Luke, G.
1675	Kavcic, V.	<i>1</i> -1677	White, F. A.

ART COMPETITION

ALL ENTRIES WILL NOT NECESSARILY BE EXHIBITED.

Painting and Graphic exhibits to be delivered to the Show Grounds before 4 p.m. on Wednesday, 11th September, 1974.

Ceramic and Sculpture exhibits to be delivered to the Show Grounds before 4 p.m. on Thursday, 12th September, 1974.

The Pavilion will be open from Monday, 9th September, 1974 from 9 a.m. to 4 p.m.

Personal delivery of Painting and Graphic exhibits, after 4 p.m. on Wednesday, 11th September, will NOT be accepted.

The exhibition will comprise such of the entries as the judge shall select. The selected painting and graphic exhibits will be on view to the public from Wednesday, September 18th, until Saturday, September 28th, from 9 a.m. to 10 p.m. daily, except Wednesday, 18th and Thursday, 19th from 9 a.m. to 6 p.m. and Sunday, 22nd from 11 a.m. to 9.30 p.m. The Society reserves the right to exhibit at any stage of the exhibition any entry not selected for showing on the first day of the exhibition.

All painting and graphic exhibits must be framed, with screw eyes and wire attached. Title of work should be included on the front of exhibit.

All work must be the bona fide work of the exhibitor. No exhibit entered at a previous Show of this Society may be entered at this Show.

The Society may in its discretion reject any entry which it considers to be more than two years old.

An exhibit cannot be entered in more than one class.

The Society shall not be responsible for the loss of or damage to any exhibit, irrespective of the cause of such loss or damage.

The Society may place in their correct classes, exhibits considered to be entered in the wrong class.

Exhibitors will be permitted to remove their exhibits after 11 a.m. on Sunday, 29th September, 1974.

SALE: Works may be offered for sale at a price not exceeding \$200 in Classes 135 to 145. They should have the price clearly indicated. The letters N.F.S. should be used if the work is not for sale. The Society will encourage the sale of work while the exhibition is in progress. A commission of 10% will be charged by the Society for work sold during the exhibition.

PAINTING COMPETITION

Entry fee 50c.

Prizes: First, \$50; Second, \$30; Third, \$20 (except otherwise stated).

CLASS

135. LANDSCAPE OR SEASCAPE — FROM LIFE IN ANY MEDIUM. (Size must not exceed 914 mm (36 inches) x 914 mm (36 inches) including frame).

1678	Adam, Mrs. S.	1684	Aujard, Mrs. T.
1679	Airs, Mrs. M.	1685	Banner, G.
1680	Apostoli, Mrs. A.	1686	Bannon, Mrs. I.
1681	Argyle, T.	1687	Barnard, G. F.
1682	Armstrong, Mrs. O.	1688	Barnes, J.
1683	Atkins, E.	1689	Barnes, Mrs. M.

ARTS and CRAFTS

1690	Barrow, Mrs. H. P.	1783	King, Mrs. M.
1691	Barta, Mrs. M.	1784	Kortland, W.
1692	Bateman, Mrs. B.	1785	Kurtz, Mrs. I.
1693	Beasley, Mrs. B. A.	1786	Kyle, Miss M.
1694	Beasley, J. S.	1787	Lang, Mrs. M.
1695	Bell, Miss E.	1788	Larkin, Mrs. E. G. <i>VNC</i>
1696	Bittelman, Mrs. S.	1789	Laundry, A.
1697	Bos, Mrs. R.	1790	Leary, Mrs. M. F.
1698	Bossence, Miss A.	1791	Loftus Hills, Mrs. E.
1699	Boundy, Mrs. J.	1792	Lusher, Mrs. J.
1700	Boyack, Mrs. L.	1793	Luther College (As-
1701	Brennan, Mrs. M.		koids Petersons)
1702	Bretel, Mrs. N.	1794	Lux, Mrs. D.
1703	Bridie, Mrs. R.	1795	McCormack, Mrs. T.
1704	Britten, Mrs. D. L.	1796	McDonald, Mrs. K.
1705	Brothers, Mrs. J.	1797	McFadyen, Mrs. V.
1706	Brown, D.	1798	McGain, Mrs. J. E.
1707	Brown, Miss E.	1799	McHutchison,
1708	Brown, Mrs. M.		Mrs. J.
1709	Brownlie, Mrs. J.	1800	McKay, Mrs. D.
1710	Bruere, Mrs. M.	1801	McKenzie, Mrs. R.
1711	Burke, Miss P.	1802	McLaughlin, J.
1712	Burne, Mrs. J.	1803	Macaulay, Mrs.
1713	Callinan, P. J. J.		N. M.
1714	Carter, Mrs. R.	1804	Manning, Mrs. J. E.
1715	Caton, Mrs. E. S.	1805	Marcuse, E. H.
1716	Chaffers, S.	1806	Marlow, R.
1717	Chenco, G.	1807	Marshall, Mrs. S. L.
1718	Clarke, Mrs. G.	1808	Martin, Mrs. A.
1719	Coleman, Mrs. E.	1809	Matthews, D. J.
1720	Connell, Mrs. J. A.	1810	Meyer, Mrs. R.
1721	Cook, Mrs. D.	1811	Mileo, Mrs. E.
1722	Cordy, Mrs. V.	1812	Miles, Mrs. M.
1723	Couch, Mrs. Y.	1813	Molnar, Mrs. I.
1724	Cox, Mrs. I.	3-1814	Monro, A.
1725	Coyne, Mrs. K. C.	1815	Morton, Mrs. G.
1726	Crellin, Mrs. B.	1816	Murnane, D. W. <i>J/T 142</i>
1727	Crocker, B. F.	1817	Neill, Mrs. E.
1728	Cross, Mrs. P.	1818	Nichol, Miss E.
1729	Davis, J.	C-1819	Niemann, F.
1730	Davis, M. C.	1820	O'Brien, Mrs. F.
1731	Dianiska, Mrs. T.	1821	O'Donahoo, M/s. J.
1732	Dilley, Mrs. G. E.	1822	O'Donnell, Miss
1733	Dodd, Mrs. E.		H. M.
1734	Doherty, Mrs. M.	1823	Olston, Mrs. H.
1735	Donaldson, Mrs. J.	1824	Opray, T. A.
1736	Doyle, Miss H.	1825	Paull, Mrs. M.
1737	Earl, Mrs. C.	1826	Pearson, Mrs. M.
1738	Elder, Mrs. H.	1827	Philpott, I. A.
1739	Epps, Mrs. R.	1828	Potts, Mrs. V.
C-1740	Epsten, Miss J.	1829	Poulton, Mrs. E.
1741	Eslick, Mrs. B. A.	1830	Powell, Mrs. K. C.
1742	Farrell, J.	1831	Priestly, J. L.
2-1743	Farrow, Mrs. H.	1832	Prudden, Mrs. H.
1744	Favaloro, Miss E.	1833	Prudden, Mrs. L.
1745	Faulks, L.	1834	Przeczek, Mrs. E.
1746	Fincher, Mrs. M.	1835	Radin, Mrs. H. F.
1747	Findlay, Mrs. C.	1836	Reed, Miss J.
1748	Fingher, Mrs. R.	1837	Rich, Mrs. D. S.
1749	Fitzpatrick, Miss	1838	Ritchie, Miss B.
	G. A.	1839	Roberts, Mrs. M. J.
1750	Forbes, Mrs. R.	1840	Robertson, Mrs. N.
1751	Fraser, Mrs. D. M.	1841	Robinson, Mrs. J.
1752	Freestone, Mrs. <i>VNC</i>	1842	Rogers, C. B.
1753	Garrett, E.	1843	Rooke, Miss M. O.
1754	Garrett, Mrs. N.	1844	Rush, Mrs. F. M.
1755	Gibson, Mrs. M.	1845	Ryan, Mrs. A.
1756	Gibson, Mrs. M.	1846	Ryan, Mrs. M. E.
1757	Grebler, Mrs. G.	1847	Simpson, Mrs. F.
1758	Hall, Mrs. J.	1848	Sinclair, Miss L.
1759	Hammon, Mrs. N.	1849	Sleeth, Mrs. A.
1760	Harry, Mrs. E.	1850	Smith, Mrs. A. F.
1761	Hawkins, Mrs. E.	1851	Smith, H.
1762	Henderson, Mrs. J.	1852	Smith, Mrs. M.
1763	Henriksen, Mrs. N.	1853	Souter, Mrs. L.
1764	Hickman, Mrs. C. D.	1854	Strods, Miss B.
1765	Hirst, Mrs. J.	1855	Szety, Mrs. A.
1766	Hodgson, A.	1856	Talbot, Mrs. J. H.
1767	Holmes, Mrs. A.	1857	Tamas, M.
1768	Hughes, Mrs. L.	1858	Telfer, Mrs. J.
1769	Hulbert, Mrs. M.	1859	Thomas, Miss I. J.
1770	Hunnam, Miss C.	1860	Thomas, Miss Y.
1771	Ings, Mrs. C.	1861	Tolson, Mrs. P.
1773	Jackson, Mrs. O. <i>H-C</i>	1862	Underwood, Mrs. L.
1774	Jensen, Miss J.	1863	Underwood, M.
1775	Jones, Mrs. P.	1864	Vassie, Mrs. J.
1776	Jupp, J. T.	1865	Vines, Mrs. L.
1777	Kannuluik, Mrs. E.	1866	Walker, Mrs. C.
1778	Kattula, Mrs. J.	1867	Walls, Mrs. O.
1779	Keen, Mrs. B.	1868	Wapshott, W. J.
1780	Kenneally, Mrs. P.	1869	Ward, Mrs. K.
1781	Kiddier, Mrs. E. N.	1870	Watts, Mrs. J.
1782	Kiernan, P.	1871	Whitehurst, Mrs. R.

1872	Wightman, Mrs. J.	1876	Wright, Mrs. J.
1873	Wilson, Mrs. B.	1877	Yorston, D. R.
1874	Woodford, P.	1878	Yorston, Mrs. P.
1875	Woodward, L.		
2320	EPSTEIN, Miss J. T/F#2. 2292. MORTON MRS. C.		
2319	DAVIS, M. C.	4280. CAMBERWELL. CEGGS	(WARRNER)

CLASS
136. MINIATURE OR MINIATURES — RELATED IN THEME, IN ANY MEDIUM. (Size must not exceed 152.4 mm (6 inches) x 152.4 mm (6 inches) including frame). Prizes: First, \$25; Second, \$15; Third, \$10.

1879	Airs, Mrs. M.	1921	King, Mrs. M.
1880	Armstrong, Mrs. O.	1922	Kolar, Mrs. G.
1881	Aujard, Mrs. T.	1923	Lang, Mrs. M.
1882	Bannon, Mrs. I.	1924	McConchie, R. W.
1883	Beasley, Mrs. B. A.	1925	McHutchison,
1884	Bossence, Miss A.		Mrs. J.
1885	Boundy, Mrs. J.	1926	McKay, Mrs. D.
1886	Bretel, Mrs. N.	1927	Marek, Mrs. J.
1887	Brown, D.	1928	Marshall, Mrs. S. L.
1888	Brownlie, Mrs. J.	1929	Matthews, D. J.
1889	Bruere, Mrs. M.	1930	Meyer, Mrs. R.
1890	Carter, Mrs. R.	1931	Mileo, Mrs. E.
1891	Clarke, Mrs. G.	1932	Miles, Mrs. M.
1892	Coleman, Mrs. E.	1933	Murnane, D. W.
1893	Cook, Mrs. D.	1934	Neill, Mrs. E.
1894	Cordy, Mrs. V.	1935	Maxwell, Mrs. E.
1895	Couch, Mrs. Y. 2-	1936	Olston, Mrs. H.
1896	Cox, Mrs. I.	1937	O'Rourke, Miss J.
1897	Cross, Mrs. P.	1938	Pentridge Toy-
1898	Davis, M. C.		makers (Keith R.)
1899	Dawson, Mrs. R.	1939	Pledger, Mrs. E.
1900	Dianiska, Mrs. T.	1940	Priestley, J. L.
1901	Earl, Mrs. C.	1941	Prudden, Mrs. H.
1902	Fincher, Mrs. M.	1942	Prudden, Mrs. L.
1903	Findlay, Mrs. C.	1943	Przeczek, Mrs. E.
1904	Fordyce, Mrs. P. 1-	1944	Radin, Mrs. H. F.
1905	Garrett, E.	1945	Ritchie, Miss B.
1906	Garrett, Mrs. N.	1946	Ryan, Mrs. M. E.
1907	Gibson, Mrs. M.	1947	Sharp, Mrs. J.
1908	Harrison, Mrs. J.	1948	Sinclair, Miss L.
1909	Hawkins, Mrs. E.	1949	Smith, H.
1910	Haynes, Miss P.	1950	Smith, Mrs. M.
1911	Healy, Mrs. B.	1951	Szety, Mrs. A.
1912	Henderson, Mrs. J.	1952	Thomas, Miss I. J.
1913	Hickman, Mrs.	1953	Thomas, Miss Y.
	C. D.	3-1954	Tolson, Mrs. P.
1914	Hirst, Mrs. J.	1955	Wade, Mrs. P. A.
1915	Holmes, Mrs. A.	1956	Walker, Mrs. C.
1916	Jensen, Miss J.	1957	Whitehurst, Mrs. B.
1917	Jupp, J. T.	1958	Wilson, Mrs. B.
1918	Kattula, Mrs. J.	1959	Woodruff, Mrs. V.
1919	Kear, Mrs. H. C.	1960	Woodward, L.
1920	Kiernan, P.	1961	Wright, Mrs. J.

137. STILL LIFE — FROM LIFE IN ANY MEDIUM. (Size must not exceed 914 mm (36 inches) x 914 mm (36 inches) including frame).

1962	Adam, Mrs. S.	1990	Hughes, Mrs. L.
1963	Airs, Mrs. M.	1991	Hunnam, Miss C.
1964	Armstrong, Mrs. O.	1992	Jensen, Miss J.
1965	Bannon, Mrs. I.	1993	Jupp, J. T.
1966	Barnard, G. F.	1994	Kassios, I. P.
1967	Barta, Mrs. M.	1995	Kiernan, P.
1968	Bateman, Mrs. B.	1996	King, Mrs. M.
1969	Beasley, J. S. C-	1997	Kortland, W.
1970	Brennan, Mrs. M.	1998	Lownds, J.
1971	Britten, Mrs. D. L.	1999	Luke, G.
1972	Brown, Miss E. 2-	2000	McManus, Mrs. B.
1973	Brownlie, Mrs. J. C-	2001	McMullon, Mrs. J.
1974	Bruere, Mrs. M.	2002	McPherson, H.
1975	Clarke, Mrs. G.	2003	Mileo, Mrs. E.
1976	Coleman, Mrs. E.	2004	Morton, Mrs. G.
1977	Cook, Mrs. D.	2005	Murnane, D. W.
1978	Couch, Mrs. Y.	2006	Neill, Mrs. E.
1979	Crocker, B. F.	2007	Matthews, D. J.
1980	Cross, Mrs. P.	2008	Nichol, Miss E.
1981	Davis, M. C.	2009	O'Brien, Mrs. F.
1982	Dilley, Mrs. G. E.	2010	O'Brien, Mrs. T. M.
1983	Donaldson, Mrs. J.	2011	O'Donnell, Miss
1984	Dwyer, Mrs. D.		H. M.
1985	Findlay, Mrs. C.	2012	Palfrey, Mrs. H.
1986	Gibson, Mrs. M.	2013	Petrik, G.
1987	Gibson, Mrs. M.	2014	Philpott, I. A.
1988	Hammon, Mrs. N.	2015	Prudden, Mrs. H.
1989	Harry, Mrs. E.	2016	Prudden, Mrs. L.

ARTS and CRAFTS

2017	Przeczek, Mrs. E.	2028	Thomas, Miss Y.	2161	Maxwell, Mrs. E. C-	2179	Rogers, C. B.
2018	Robertson, Mrs. N/-	2029	Underwood, M.	2162	Mileo, Mrs. E.	2180	Rooke, Miss M. O.
3-2019	Rogers, C. B.	2030	Vassie, Mrs. J.	2163	Monro, A.	2181	Ryan, Mrs. A.
2020	Rohan, S.	2031	Walker, Mrs. C.	2164	Morton, Mrs. G.	2182	Ryan, Mrs. M. E.
2021	Ryan, Mrs. A.	2032	Walls, Mrs. O.	2165	Murnane, D. W.	2183	Sinclair, Miss L.
2022	Ryan, Mrs. M. E.	2033	Watts, Mrs. J.	2166	Neill, Mrs. E.	2184	Smith, Mrs. M.
2023	Sinclair, Miss L.	2034	Whitehurst, Mrs. B. 3-	2167	O'Brien, Mrs. F.	2185	Spurrier, Mrs. E. A.
2024	Strods, Miss B. C-	2035	Winterbottom, Miss S.	2168	O'Donahoo M/s. J.	2186	Szetey, Mrs. A.
2025	Szetey, Mrs. A.	2036	Wright, Mrs. J.	2169	O'Donnell, Miss H. M. 1-	2187	Talbot, Mrs. J. H.
2026	Talbot, Mrs. J. H.			2170	O'Rourke, Miss J.	2188	Underwood, Mrs. L.
2027	Thomas, Miss I. J.			2171	Palfrey, Mrs. H.	2189	Walls, Mrs. O.
2214	Dinkley, Mrs. G. E. T/F 140			2172	Petrik, G.	2190	Watts, Mrs. J.

CLASS

138. PORTRAIT OR SELF PORTRAIT — FROM LIFE IN ANY MEDIUM. (Size must not exceed 914 mm (36 inches) x 914 mm (36 inches) including frame).

2037	Adam, Mrs. S.	2078	Lane, Mrs. J.
2038	Armstrong, Mrs. O.	2079	Lang, Mrs. M.
2039	Atkins, E.	2080	Lauder, A.
2040	Bannon, Mrs. I.	2081	Loftus Hills, Mrs. E.
2041	Beaufoy, Miss A.	2082	McCull-Jones, Miss G.
2042	Bossence, Miss A.	2083	McConchie, R. W.
2043	Bourke, Mrs. N.	2084	McLaughlin, J.
2044	Bridie, Mrs. R. 1-	2085	McPherson, H.
2045	Britten, Mrs. D. L.	2086	Marek, Mrs. J.
2046	Brothers, Mrs. J.	2087	Marlow, Mrs. M.
2047	Brown, C.	2088	Martin, Mrs. A.
2048	Brown, Miss E.	2089	Meighan, Mrs. J.
2049	Bruere, Mrs. M.	2090	Meilerts, Mrs. L.
2050	Clarke, Mrs. G.	2091	Meyer, Mrs. R.
2051	Coleman, Mrs. E.	2092	Mitchell, Mrs. R. L.
2052	Collard, Miss J.	2093	Matthews, D. J.
2053	Crellin, Mrs. B.	2094	Palfrey, Mrs. H.
2054	Davis, M. C.	2095	Pentridge Toy-makers (Keith R.)
2055	Dodd, Mrs. E.	2096	Philpott, I. A.
2056	Doherty, Mrs. M.	2097	Przeczek, Mrs. E.
2057	Farrell, J.	2098	Reece, Mrs. P.
2058	Favaloro, Miss E.	2099	Rogers, C. B.
2059	Fincher, Mrs. M.	2100	Rooke, Miss M. O.
2060	Findlay, Mrs. C.	2101	Ryan, Mrs. M. E.
2061	Freestone, Mrs. P.	2102	Sinclair, Miss L.
2062	Gibbs, Miss R.	2103	Smith, Mrs. F.
2063	Hall, A.	2104	Thomas, Miss I. J.
2064	Hammon, Mrs. N.	2105	Thomas, Miss Y.
2065	Harrison, Mrs. J.	2106	Underwood, Mrs. L.
2066	Healy, Mrs. B.	2107	Wade, Mrs. P. A.
2067	Hickman, Mrs. C. D.	2108	Walls, Mrs. O.
2068	Hirst, Mrs. J.	2109	Ward, Mrs. K.
2069	James, Mrs. G. M.	2110	Woodward, L.
2070	Jensen, Miss J.	2111	Wright, Mrs. J.
2071	Johnson, Miss M.		
2072	Jupp, J. I.		
2073	Kiddier, Mrs. E. N.		
2074	Kiernan, P.		
2075	King, Mrs. M.		
2076	Kortland, W.		
2077	Kurtz, Mrs. I.		

139. FLOWER PIECE — FROM LIFE IN ANY MEDIUM. (Size must not exceed 914 mm (36 inches) x 914 mm (36 inches) including frame).

2112	Adam, Mrs. S.	2137	Garrett, Mrs. N.
2113	Airs, Mrs. M.	2138	Gibson, Mrs. M.
2114	Armstrong, Mrs. O.	2139	Grebler, Mrs. G.
2115	Aujard, Mrs. T.	2140	Hammon, Mrs. N.
2116	Bannon, Mrs. I.	2141	Harry, Mrs. E.
2117	Barrow, Mrs. H. P.	2142	Hawkins, Mrs. E.
2118	Barta, Mrs. M.	2143	Healy, Mrs. B.
C-2119	Boundy, Mrs. J.	2144	Hirst, Mrs. J.
2120	Bretel, Mrs. N.	2145	Hodgson, A.
2121	Britten, Mrs. D. L.	2146	Hughes, Mrs. L.
2122	Brown, Miss E.	2147	Hulbert, Mrs. M.
2123	Burke, Miss W.	2148	Jackson, Mrs. J.
2124	Carter, Mrs. R.	2149	James, Mrs. G. M.
2125	Chenco, G.	2150	Jensen, Miss J.
2126	Clarke, Mrs. G.	2151	Jones, Mrs. P.
2127	Cook, Mrs. D.	2152	Kannuluik, Mrs. E.
2128	Cox, Mrs. I.	2153	Kattula, Mrs. J.
2129	Crellin, Mrs. B. C-	2154	Kiernan, P.
2130	Davis, M. C.	2155	Kolar, Mrs. G.
2131	Delaney, Mrs. J.	2156	Kortland, W.
2-2132	Dodd, Mrs. E.	2157	Kurtz, Mrs. I.
2133	Doull, Mrs. T.	2158	Lloyd, I. J.
2134	Earl, Mrs. C.	2159	Macauley, Mrs. N. M.
2135	Farrell, J.	2160	Marek, Mrs. J.
2136	Fincher, Mrs. M.		

CLASS

140. FIGURE COMPOSITION — THREE OR MORE FIGURES IN ANY MEDIUM. (Size must not exceed 914 mm 36 inches x 914 mm (36 inches) including frame).

2197	Adam, Mrs. S.	2226	Jones, Mrs. P. T/F 141
2198	Armstrong, Mrs. O.	2227	Jupp, J. T.
2199	Baker, Mrs. G.	2228	Kear, Mrs. H. C.
2200	Bannon, Mrs. I.	2229	Keen, Mrs. B.
2201	Barnard, G. F.	2230	Kiernan, P.
2202	Barta, Mrs. M.	2231	King, Mrs. M.
2203	Bickford, Mrs. H. C.	2232	Kortland, W.
2204	Bossence, Miss A.	2233	McCull-Jones, Miss G.
2205	Brown, C.	2234	McLaughlin, J.
2206	Brown, Miss E. 1-2-	2235	McManus, Mrs. B.
2207	Burke, Miss P.	2236	Marcuse, E. H.
2208	Clarke, Mrs. G.	2237	Murnane, D. W.
2209	Connell, Mrs. J. A.	2238	Matthews, D. J.
2210	Cook, Mrs. D.	2239	Neill, Mrs. E.
2211	Couch, Mrs. Y.	2240	Przeczek, Mrs. E.
2212	Davis, M. C.	2241	Radin, Mrs. H. F.
2213	Delaney, Mrs. J.	2242	Ryan, Mrs. A.
2214	Dilley, Mrs. G. E.	2243	Ryan, Mrs. M. E.
2215	Dodd, Mrs. E.	2244	Sinclair, C.
2216	Favaloro, Miss E.	2245	Sleeth, Mrs. A.
2217	Findlay, Mrs. C.	2246	Smith, Mrs. F.
2218	Grant, P.	2247	Szetey, Mrs. A.
2219	Healy, Mrs. B.	2248	Talbot, Mrs. J. H.
2220	Hickman, Mrs. C. D.	2249	Tamas, M.
2221	Hodgson, A.	2250	Vincs, Mrs. L.
2222	Hunnam, Miss C.	2251	Wade, Mrs. P. A.
2223	Jacob, Miss K.	2252	Walker, Mrs. C.
2224	James, Mrs. G. M.	2253	Woodward, L.
2225	Jensen, Miss J. N.O.A.	2254	Wright, Mrs. J.

141. NON FIGURATIVE (ABSTRACT) — IN ANY MEDIUM. (Size must not exceed 914 mm (36 inches) x 914 mm (36 inches) including frame).

2255	Adam, P. F.	2283	Luther College (Askolds Petersons).
2256	Akhurst, Miss A. M.	2284	Lux, Mrs. D.
2257	Argyle, T.	2285	McCormack, Mrs. T.
2258	Atkins, E.	2286	McLaughlin, J.
2259	Bannon, Mrs. I.	2287	Marek, Mrs. J.
2260	Barta, Mrs. M.	2288	Matthews, D. J.
2261	Burne, Mrs. J.	2289	Meighan, Mrs. J.
2262	Callinan, P. J. J.	2290	Meyer, Mrs. R.
2263	Chenco, G.	2291	Miles, Mrs. M.
2264	Clarke, Mrs. G.	2292	Morton, Mrs. G.
2265	Cross, Mrs. P.	2293	Murnane, D. W.
2266	Davis, M. C.	2294	O'Brien, Mrs. F.
2267	Delaney, Mrs. J.	2295	O'Brien, Mrs. T. M.
2268	Faulks, L. 3-	2296	O'Donahoo, M/s. J.
2269	Findlay, J.	2297	Paull, Mrs. M.
2270	Gibson, Mrs. M.	2298	Peel, W.
2271	Green, P. E. S.	2299	Philpott, I. A.
2272	Healy, Mrs. B.	2300	Poor, M.
2273	Henderson, Mrs. J.	2301	Smith, H.
2274	Hughes, Mrs. L.	2302	Strods, Miss B.
2275	James, Mrs. G. M.	2303	Telfer, Mrs. J.
2276	Jensen, Miss J.	2304	Walker, Mrs. C.
2277	Kiddier, Mrs. E. N.	2305	Walls, Mrs. O.
2278	King, Mrs. M. 2-	2306	Whitehurst, Mrs. B.
2279	Kortland, W.	2307	Woodford, P. L.
2280	Kovacs, Miss E.	2308	Woodward, L.
2281	Kyle, Miss M.	2309	Wright, Mrs. J.
2282	Lang, Mrs. M.		

ARTS and CRAFTS

GRAPHIC COMPETITION

Entry fee: 50c.

Prizes: First, \$15; Second, \$10; Third, \$5.

CLASS

142. PRINT OR DRAWING—Original (no copy work). (Size not to exceed 508 mm (20 inches) x 609.6 mm (24 inches).)

2310	Adam, P. F.	2342	Neill, Mrs. E.
2311	Adam, Mrs. S.	2343	Palethorpe, Miss J.
2312	Atkinson, Mrs. K.	2344	Peel, W.
2313	Banner, G.	2345	Petrik, G.
3-2314	Barta, Mrs. M.	2346	Przeczek, Mrs. E.
2315	Bos, Mrs. R.	C-2347	Serong, Mrs. M.
2316	Brown, Miss E.	2348	Smith, H.
2317	Collard, Miss J.	2349	Van Briel, E.
2318	Davis, J.	2350	Whitehorse T.C.
2319	Davis, M. C.		(Vickie Bartocomei).
2320	Epsten, Miss J.	2351	Whitehorse T.C.
2321	Favaloro, Miss E.		(Rose Best).
2322	Findlay, Mrs. C.	2352	Whitehorse T.C.
2323	Healy, Mrs. B.		(Merrie Cirona).
2324	Hodgson, A.	2353	Whitehorse T.C.
2325	James, Mrs. G. M.		(Linda Foote).
2326	Jensen, Miss J.	2354	Whitehorse T.C.
2327	Kemp, K. B.		(Lina Italia).
2328	Kiddier, Mrs. E. N.	2355	Whitehorse T.C.
2329	Kiernan, P.		(Alix Jeanne).
1-2330	Kortland, W.	2356	Whitehorse T.C.
2331	Loftus Hills, Mrs. E.		(Lea Ker).
2332	Lownds, J.	2357	Whitehorse T.C.
2333	McConchie, R. W.		(Sue Tanner).
2334	McDonald, Mrs. K.	2358	Whitehorse T.C.
2-2335	McManus, Mrs. B.		(Cheryl Tuck).
2336	Marcuse, E. H.	2359	Whitehorse T.C.
2337	Martin, Mrs. A.		(Robyn Tuck).
2338	Matthews, D. J.	2360	Whitehorse T.C.
2339	Mileo, Mrs. E.		(Voula Zizas).
2340	Miles, Mrs. M.	2361	Wright, Mrs. J.
2341	Murnane, D. W.		

CERAMIC COMPETITION

Entry fee 50c.

A SPECIAL PRIZE of a \$25 gift voucher, and \$25 cash, donated by THE POTTER'S WORKSHOP, 28 Greenaway Street, Bulleen, will be awarded to the best exhibit in Classes 143, 144, 145.

143. EARTHENWARE OR STONWARE POTTERY—HANDMADE (not more than 762 mm (30 inches) high). Prizes: First, \$30; Second, \$15; Third, \$5, presented by BENDIGO POTTERY, Epsom, via Bendigo.

2362	Alexopoulos, Mrs. M.	2382	Price, Mrs. A.
2363	Berens, Mrs. A.	2383	Red Cross Handcrafts
2364	Brentnall, Mrs. J. H.		(E. J. Colliver).
2365	Cameron, Mrs. M. B.	2384	Red Cross Handcrafts
2366	Davies, Mrs. J.		(Mrs. A. Eynaud).
2367	Davis, M. C.	2385	Roberts, J. W.
2368	Downes, Mrs. D.	2386	Roberts, Mrs. M.
2369	Edgar, Mrs. J. A.	2387	Rogers, Mrs. P.
2370	Emery, Mrs. P.	2388	Rose, Mrs. K.
2371	Halliday, Mrs. P.	C-2389	Spice, Miss L.
2372	Higham, Mrs. M.	2390	Stevenson, Mrs. G.
2373	Hood, Mrs. D. J.	2391	Stewart, Mrs. N. A.
2374	Jacob, Miss K.	2392	Thomas, Miss Y.
2375	Kaldor, Mrs. S.	3-2393	Turpie, Mrs. N.
2376	Lownds, J.	2-2394	Whitehorse T.C.
C-2377	Lynch, Mrs. J. M.		(Jackie Bodle).
1-2378	McCormack, Mrs. T.	2395	Whitehorse T.C.
			(Mandy Chambers).
2379	McFarlane, Miss C.		
2380	Macrae, Mrs. J.	C-2396	Whitehorse T.C.
2381	Nixon, Mrs. H. A.		(Anne Stanton).

CLASS

144. EARTHENWARE OR STONWARE POTTERY—MADE ON WHEEL (not more than 762 mm (30 inches) high). Prizes: First, \$30; Second, \$15; Third, \$5, presented by BENDIGO POTTERY, Epsom, via Bendigo.

2-2397	Berens, Mrs. A.	2410	Roberts, Mrs. M.
2398	Downes, Mrs. D.	2411	Rose, Mrs. K.
2399	Downes, J.	2412	Staff, Mrs. N.
2400	Dridan, Mrs. C. R.	2413	Stewart, Mrs. N. A.
2401	Edgar, Mrs. J. A.	2414	Turpie, Mrs. N.
1-2402	Emery, Mrs. P.	2415	Whitehorse T.C.
2403	Hood, Mrs. D. J.		(Christine Beckwith).
2404	Jacob, Miss K.	2416	Whitehorse T.C.
2405	Kaldor, Mrs. S.		(Jackie Bodle).
2406	Lownds, J.		
C-2407	McCormack, Mrs. T.	2417	Whitehorse T.C.
C-2408	Macrae, Mrs. J.		(Glenda Lecouteur).
2409	Roberts, J. W.		

CERAMIC SCULPTURE COMPETITION

Entry fee 50c.

145. CERAMIC SCULPTURE (not more than 914 mm (36 inches) high). Prizes: First, \$50; Second, \$20; Third, \$10, presented by BENDIGO POTTERY, Epsom, via Bendigo.

3-2418	Chapman, R.	2426	Price, Mrs. A.
2419	Davis, M. C.	2427	Rogers, Mrs. P.
1-2420	Edgar, Mrs. J. A.	2428	Telfer, Mrs. J.
2421	Halliday, Mrs. P.	2429	Thompson, Mrs. F.
2422	Highbett H.S. (Judy Senior).	C-2430	Turpie, Mrs. N.
2423	Jacob, Miss K.	2431	Waugh, G.
2424	Kaldor, Mrs. S.	2-2432	Whitehorse T.C.
2425	Lownds, J.		(Glenda Lecouteur).

SCHOOL COMPETITIONS

Entry fee: 30c.

R.A.S. STUDENTS CHAMPIONSHIP AWARD

Trophy Order to the value of \$20, presented by the R.A.S.V., will be awarded annually for the best exhibit of Art or Craft Work in the Schools Competition Section.

Prize Money will be awarded accordingly: Up to 4 entries, First Award; 5 to 8 entries, First and Second Awards; 9 or more entries, First, Second and Third Awards.

THE HOME ECONOMICS TEACHERS' GROUP has donated a special prize of \$10 to be awarded as under:

- (a) \$5 for the Best Garment.
- (b) \$5 for the Best Piece of Decorative Embroidery.

Exhibits of Needlework, Arts and Crafts must be delivered to the Show Grounds before 4 p.m. on Thursday, 12th September, 1974, and exhibits of foods before 11 a.m. on Monday, 16th September, 1974.

Painting exhibits to be delivered to the Show Grounds before 4 p.m. on Wednesday, 11th September, 1974.

Children belonging to Schools, Clubs or any similar organisation recognised by the Council of the Royal Agricultural Society may enter the School classes provided their entry form is endorsed by the Form or Head Teacher or the Officer in charge of the Club, etc. The right to enter such Classes shall be subject to the approval of the Society.

ARTS and CRAFTS

Where ages are stated in the following Classes they apply as at the first day of the Show.

The Society reserves the right to display only such exhibits as it deems fit and practicable.

CLASS

146. COOKERY APRON (Form 1). Prizes: \$3, \$2, \$1.

- 3-2433 Heidelberg H.S. (Doris Beckman).
 2434 Heidelberg H.S. (Leanne Bennett)
 2435 Heidelberg H.S. (Nola Binos)
 2436 Heidelberg H.S. (Nicola Clare)
 2437 Heidelberg H.S. (Maureen Carolan)
 2438 Heidelberg H.S. (Sally Coleman)
 1-2439 Heidelberg H.S. (Susan Cooper)
 2440 Heidelberg H.S. (Rhonda Ferguson)
 2441 Heidelberg H.S. (Rita Febbo)
 2442 Heidelberg H.S. (Joanne Fitzgerald)
 2443 Heidelberg H.S. (Rosa Hnatjirk)
 2444 Heidelberg H.S. (Patricia Howard)
 2445 Heidelberg H.S. (Therese Jones)
 2446 Heidelberg H.S. (Slavica Juric)
 2447 Heidelberg H.S. (Jackie Moore)
 2-2448 Heidelberg H.S. (Wendy Peebles)
 2449 Heidelberg H.S. (Angela Quinn)
 2450 Heidelberg H.S. (Jenny Ridd)
 2451 Heidelberg High School (Susan Scroggie)
 2452 Heidelberg H.S. (Elaine Turner)

147. KNITTED ARTICLE (Form 1). Prizes: \$3, \$2, \$1.

NO ENTRY

148. DECORATIVE MACHINE EMBROIDERY (1 article only). Prizes: \$3, \$2, \$1.

- 2453 Mercy Diocesan College (Janelle Cahill)
 N/A

149. DECORATIVE MODERN HAND EMBROIDERY, original or creative design. Any medium (1 article only). Prizes: \$3, \$2, \$1.

- 2454 Aquinas Girls College (Susan Bentley)
 2455 Aquinas Girls College (Shanaugh Cleary)
 2456 Aquinas Girls College (Michelle Gee)
 2457 Aquinas Girls College (Leanne Huygen)
 2-2458 Aquinas Girls College (Clare Joiner)
 2459 Aquinas Girls College (Lynette Kelsey)
 3-2460 Aquinas Girls College (Natalie Loves)
 2461 Aquinas Girls College (Lynne Murphy)
 2462 Aquinas Girls College (Alisa Van Prooven)
 2463 Bulleen Primary S. (H. Cunningham)
 2464 Camberwell C.E.G.G.S. (Julie Gilbert)
 Hc-2465 Camberwell C.E.G.G.S. (Jennifer Goode)
 2466 Camberwell C.E.G.G.S. (Lyndel Nisbet)
 2467 Camberwell C.E.G.G.S. (Marie Parkins)
 1-2468 Camberwell C.E.G.G.S. (Stella Stevens) M. JAMES
 2469 Droyn H.S. (Sandra Harrison)
 2470 Mercy Diocesan College (Patricia Pollard) Hc
 2471 Presbyterian Ladies College (Natalie Meyer)

150. DECORATIVE HAND EMBROIDERY, any design (1 article only) (Form 1). Prizes: \$3, \$2, \$1.

- 2472 Aquinas Girls College (Susan Bentley)
 2473 Aquinas Girls College (Dominica Demajo)
 2474 Aquinas Girls College (Trudy Gates)
 2475 Aquinas Girls College (Anne Hortin)
 2476 Aquinas Girls College (Heather Kavanagh)
 2477 Aquinas Girls College (Lynette Kelsey)
 2478 Aquinas Girls College (Irene Livingstone)
 2479 Aquinas Girls College (Wendy Munckhof)
 2480 Aquinas Girls College (Christine Smith)
 2481 Camberwell C.E.G.G.S. (Susan Roach Pierson)
 2482 Camberwell C.E.G.G.S. (Julie Thompson)
 3-2483 Mercy Diocesan College (Jenny Simons)
 2484 Our Lady's College (Gina Campaner)
 2485 Our Lady's College (Julie Guerin)
 2-2486 Our Lady's College (Nancy O'Brien)
 2487 Preston East T.S. (Debra Dominic)
 2488 Preston East T.S. (Tanya Gradan)
 2489 Preston East T.S. (Dianne Jensen)
 2490 Preston East T.S. (Vicki Matheson)
 2491 Riverstone H.S. (Narelle Brooks)
 1-2492 Riverstone H.S. (Julie Pike)

CLASS

151. BRUNCH COAT OR SLUMBER WEAR (Form 2). Prizes: \$3, \$2, \$1

- 2493 Heidelberg H.S. (Heather Anderson)
 2494 Heidelberg H.S. (Anne Barnes)
 2495 Heidelberg H.S. (Robyn Bowes)
 2496 Heidelberg H.S. (Denise Chapman)
 2497 Heidelberg H.S. (Rosemary Fancoli)
 2498 Heidelberg H.S. (Wendy Miles)
 2499 Heidelberg H.S. (Carol Nelson)
 2500 Heidelberg H.S. (Glenys Owens)
 2501 Heidelberg H.S. (Charmaine Peach)
 2-2502 Mitcham T.S. (J. Eddy)
 2503 Our Lady's College (Andrea Shanahan)
 1-2504 Riverstone H.S. (Deanne Brooks)
 3-2505 Riverstone H.S. (Cherylee King)
 2506 Syndal H.S. (Cheryle Hume)
 2507 Syndal H.S. (Christine Ward)
 2508 Syndal H.S. (Debra White)
 2509 Syndal H.S. (Dianne Wilson)

152. BLOUSE (Form 2). Prizes: \$3, \$2, \$1.

- 2-2510 Ringwood H.S. (Brenda Clay)
 N.O.R

153. DECORATIVE HAND EMBROIDERY, any design (1 article only) (Form 2). Prizes: \$3, \$2, \$1.

- 2511 Altona North H.S. (Vicki Bedella)
 2512 Aquinas Girls College (Michelle Bainbridge)
 2513 Aquinas Girls College (Peta Carroll)
 2514 Aquinas Girls College (Lynette Cole)
 2515 Aquinas Girls College (Christine Cotter)
 2516 Aquinas Girls College (Jane Curran)
 2517 Aquinas Girls College (Jane Denton)
 2518 Aquinas Girls College (Michelle Downes)
 2519 Aquinas Girls College (Raeiène Faye)
 2520 Aquinas Girls College (Elizabeth Harris)
 2521 Aquinas Girls College (Genevieve Hickey)
 2522 Aquinas Girls College (Alepha Jackson)
 2523 Aquinas Girls College (Jacqueline Koper)
 2524 Aquinas Girls College (Ann McLennan)
 2525 Aquinas Girls College (Angela McCormick)
 2526 Aquinas Girls College (Peta May)
 2527 Aquinas Girls College (Lucienne Meyer)
 2528 Aquinas Girls College (Julianna Moore)
 2529 Aquinas Girls College (Kathy Nardella)
 2530 Aquinas Girls College (Clare Salvana)
 C-2531 Aquinas Girls College (Geraldine Spina)
 2532 Aquinas Girls College (Rosemary Stonehouse)
 2533 Aquinas Girls College (Patricia Toohey)
 2534 Aquinas Girls College (Ann Maree Van Der Haar)
 2535 Aquinas Girls College (Leonie Van Os)
 2536 Aquinas Girls College (Lisa Watt)
 2537 Balwyn H.S. (J. Baker)
 2538 Balwyn H.S. (A. Barron)
 2539 Balwyn H.S. (J. Bond)
 2540 Balwyn H.S. (A. Burton)
 2541 Balwyn H.S. (J. Cooper)
 2542 Balwyn H.S. (J. Cornell)
 2543 Balwyn H.S. (B. Daddow)
 2544 Balwyn H.S. (C. Dimech)
 2545 Balwyn H.S. (C. Drossos)
 2546 Balwyn H.S. (K. Dryden)
 2547 Balwyn H.S. (J. Finger)
 2548 Balwyn H.S. (G. Harris)
 2549 Balwyn H.S. (K. Hunter)
 2550 Balwyn H.S. (S. Kho)
 2551 Balwyn H.S. (K. McGoven)
 2552 Balwyn H.S. (C. Mulder)
 2553 Balwyn H.S. (A. Musala)
 2554 Balwyn H.S. (K. Myers)
 2555 Balwyn H.S. (S. Northover)
 2556 Balwyn H.S. (B. Obiltshnig)
 2557 Balwyn H.S. (J. Richards)
 2558 Balwyn H.S. (G. Savige)
 2559 Balwyn H.S. (R. Sayers)
 2560 Balwyn H.S. (G. Scully)
 2561 Balwyn H.S. (J. Skewes)
 2562 Balwyn H.S. (M. Skovrletos)
 2563 Balwyn H.S. (C. Stavretis)
 2564 Balwyn H.S. (J. Theodore)
 2565 Balwyn H.S. (D. Wigney)
 2566 Balwyn H.S. (B. Wiltshire)
 2567 Balwyn H.S. (K. Yost)
 2568 Brighton T.S. (M. Hogan)
 2569 Gardenvale Central (Sue McMurdie)
 2570 Heidelberg H.S. (Heather Anderson)

ARTS and CRAFTS

- 2571 Heidelberg H.S. (Debbie Bust) VHC
- 2572 Heidelberg H.S. (Deborah Bryne)
- 2573 Heidelberg H.S. (Edwina Coleman)
- 2574 Heidelberg H.S. (Robyn Evans)
- 2575 Heidelberg H.S. (Vicki Frank)
- 2576 Heidelberg H.S. (Kerrie Fuller)
- 2577 Heidelberg H.S. (Rosa Globan)
- 1-2578 Heidelberg H.S. (Susan Hyde)
- 2579 Heidelberg H.S. (Heather Lowry)
- 2580 Heidelberg H.S. (Marion MacNally)
- 2581 Heidelberg H.S. (Glenys Owens)
- 2582 Heidelberg H.S. (Glenda Timmins)
- 2583 Koonung H.S. (Mandy Bigelow) NICOLE BROOM
- 2-2584 Koonung H.S. (Nicole Broom) ANDY BIGELOW
- 2585 Koonung H.S. (Carolyn Crofts)
- 2586 Koonung H.S. (Sue Jones)
- 2587 Koonung H.S. (Rosemary Porcon)
- 2588 Koonung H.S. (Antonella Sonsini)
- 2589 Koonung H.S. (Silvana Varricchio)
- 2590 Ringwood H.S. (Brenda Clay)
- 2591 Riverstone H.S. (Vicki Sultana)

CLASS

154. BLOUSE (Form 3). Prizes: \$3, \$2, \$1.

- 3-2592 Derrinallum H.S. (Heather Cumming)
- 2593 Kilvington B.G.G.S. (Suzanne Beyer)
- 2594 Kilvington B.G.G.S. (Carol Bullock)
- 1-2595 Kilvington B.G.G.S. (Deborah Clifford)
- 2596 Mitcham H.S. (Susan Summers)
- 2-2597 Strathmore H.S. (Sharyn Beddome)

155. SMOCKED ARTICLE (Form 3). Prizes: \$3, \$2, \$1.

- 2598 Heidelberg H.S. (Josephina Forlano)
- 2599 Heidelberg H.S. (Perina Galassi)
- 1-2600 Heidelberg H.S. (Anna Giankoulas)
- 2601 Heidelberg H.S. (Robyn Groves)
- 2602 Heidelberg H.S. (Cathy Huppert)
- 2603 Heidelberg H.S. (Kim Johnson)
- 3-2604 Heidelberg H.S. (Karen Leno)
- 2605 Heidelberg H.S. (Helen Lollis)
- 2606 Heidelberg H.S. (Vesna Lubic) VHC
- 2607 Heidelberg H.S. (Karen Moore)
- 2608 Heidelberg H.S. (Carmelina Piccolo)
- 2609 Heidelberg H.S. (Kerry Prott)
- 2610 Heidelberg H.S. (Karen Stride)
- 2611 Heidelberg H.S. (Ava Thorpe)
- 2-2612 Heidelberg H.S. (Sandra Tremewan)
- 2613 Koonung H.S. (Margaret Brown)
- 2614 Koonung H.S. (Jan Mitchell)
- 2615 Koonung H.S. (Heather Packham)

156. DECORATIVE HAND EMBROIDERY, any design (1 article only) (Form 3). Prizes: \$3, \$2, \$1.

- 2616 Aquinas Girls College (Marisa di Gregorio)
- C-2617 Aquinas Girls College (Catherine Emerson)
- 2618 Aquinas Girls College (Karina Meyer)
- 2619 Aquinas Girls College (Helen Swinkels)
- 2620 Avila College (L. Barker)
- 2621 Avila College (B. Beckett)
- 2622 Avila College (D. Bett)
- 2623 Avila College (P. Castellias)
- 2624 Avila College (A. Cattmer)
- 2625 Avila College (V. Corem)
- 2626 Avila College (D. Falzon)
- 2627 Avila College (C. Loughlan)
- 2628 Avila College (R. McLean)
- 2629 Avila College (P. Menheere)
- 2630 Avila College (J. Miller)
- 2631 Avila College (S. O'Dea)
- 2632 Avila College (A. Quinn)
- 2633 Avila College (A. Warner)
- 2634 Balwyn H.S. (K. Eastgate)
- 2635 Balwn H.S. (J. Heath)
- 2636 Balwyn H.S. (D. Lewis)
- Hc-2637 Brighton T.S. (R. Gardiner)
- 2-2638 Brighton T.S. (S. Thomas)
- 2639 Camberwell C.E.G.G.S. (Helen Blazeck)
- 2640 Camberwell C.E.G.G.S. (Sue Caffifch)
- 2641 Camberwell C.E.G.G.S. (Belinda Cole)
- 2642 Camberwell C.E.G.G.S. (Leanne Evans)
- 2643 Camberwell C.E.G.G.S. (Sandra Howard)
- 2644 Camberwell C.E.G.G.S. (Amanda Sharpe)
- 2645 Heidelberg H.S. (Karen Leno)
- 2646 Heidelberg H.S. (Karen Moore)
- 2647 Heidelberg H.S. (Vida Pavlovic)

- 2648 Highett H.S. (Jill Taylor)
- 2649 Highett H.S. (Marcherita Trantino)
- 2650 Kilvington B.G.G.S. (Suzanne Beyer)
- 2651 Kilvington B.G.G.S. (Wendy Bienvenu)
- 2652 Kilvington B.G.G.S. (Tracy Cleary)
- 2653 Kilvington B.G.G.S. (Helen Crawford)
- 2654 Kilvington B.G.G.S. (Christine Lock)
- 2655 Kilvington B.G.G.S. (Helen Pearl)
- 2656 Knox, T. S. (Susan Ball)
- 2657 Koonung H.S. (Jeremy Farrar)
- 2658 Koonung H.S. (Jenny Mitchell)
- 2659 Koonung H.S. (Anita Siegersina)
- 2660 Koonung H.S. (Diane Walker)
- 2661 Koonung H.S. (Linda Watts)
- 2662 Koonung H.S. (Julie Wigney)
- 2663 Malvern G.S. (Virginia Humphries)
- 3-2664 Mitcham H.S. (Heather Eaton)
- 2665 Preston East T.S. (Karen Rytes)
- 2666 Preston East T.S. (Susan Thomson)
- 2667 Ringwood H.S. (Mary Allan)
- 2668 Riverstone H.S. (Anne Schofields)
- 2669 Sancta Sophia College (Janet Adams)
- 2670 Sancta Sophia College (Susan Bye)
- 2671 Sancta Sophia College (Debra Carson)
- 2672 Sancta Sophia College (Monica Mercieca)
- 2673 Wangaratta T.C. (J. Davenport)
- 2674 Wangaratta T.C. (C. Kavichiolo)
- 2675 Wangaratta T.C. (D. Sanderson)
- 2676 Waverley H.S. (Toni Murphy)
- 2677 Waverley H.S. (Debbie Sadler)
- 2678 Waverley H.S. (Maida Veber)

CLASS

157. SET OF FOUR HAND EMBROIDERED TABLE MATS (Forms 3 and 4). Prizes: \$3, \$2, \$1.

- 2679 Balwyn H.S. (J. Heath)
- 2-2680 Balwyn H.S. (J. Thomson)
- 2681 Camberwell C.E.G.G.S. (Elizabeth Hart)
- 3-2682 Camberwell C.E.G.G.S. (Lynette McPherson)
- 2683 Camberwell C.E.G.G.S. (Joanne Riggall)
- VHC-2684 Our Lady's College (Bertilla Battagello)
- 2685 Preston East T.S. (Kerry Bates)
- 2686 Preston East T.S. (Barbara Hatfield)
- 1-2687 Preston East T.S. (Lois Spargo)

158. BRUNCH COAT OR SLUMBER WEAR (Form 3). Prizes: \$3, \$2, \$1.

- 3-2688 Heidelberg H.S. (Karen Leno)
- 1-2689 Riverstone H.S. (Susan Cremonini)
- 2690 Sancta Sophia College (Margaret Nixon)
- 2691 Wangaratta T.C. (A. Culhane)
- 2692 Waverley H.S. (Lee Harle)

159. WINTER SKIRT (Form 3). Prizes. \$6, \$4, \$2.

- 2693 Derrinallum H.S. (Heather Cumming)
- 2694 Heidelberg H.S. (Perina Galassi)
- 2695 Heidelberg H.S. (Kim Johnson)
- 2696 Heidelberg H.S. (Karen Leno)
- 3-2697 Mitcham H.S. (Heather Eaton)
- 2698 Mitcham H.S. (Susan Summers)
- 2699 Waverley H.S. (Margaret Barnes)
- 2700 Waverley H.S. (Robyn Linney)
- 2701 Waverley H.S. (Tina Manikas)
- 2702 Waverley H.S. (Debra Shave)
- 2-2703 Waverley H.S. (Andrea Smith)
- 2704 Waverley H.S. (Kathy Tsiros)

160. WINTER FROCK OR OUTFIT—Two or three-piece (Form 4). Prizes. \$6, \$4, \$2.

- 2705 Heidelberg H.S. (Bev Bond)
- 3-2706 Highett H.S. (Kerry Beadle)
- 2707 Highett H.S. (Jennifer Nixon)
- 2708 Highett H.S. (Judy Nott)
- 2709 Highett H.S. (Fiona Park)
- 2710 Ringwood H.S. (Deborah Mitchell)
- 1-2711 Syndal H.S. (Glenda Briggs)
- 2-2712 Syndal H.S. (Wendy Lloyd)
- 2713 Waverley H.S. (Janette Green)
- Hc-2714 Waverley H.S. (Karen Jordon)
- 2715 Waverley H.S. (Cathy Tulk)

ARTS and CRAFTS

CLASS

161. SPRING SUIT (Form 4). Prizes: \$6, \$4, \$2.

- 2716 Greythorn H.S. (Wendy Key)
 2717 Greythorn H.S. (Bronwen Watkins)
 1-2718 Syndal H.S. (Debra Orchard)
 2719 Tintern G.G.S. (Sally Anderson)

N.O.A.

162. SUMMER FROCK (Form 4). Prizes: \$6, \$4, \$2.

- HC-2720 Heidelberg H.S. (Sylva Claric)
 1-2721 Heidelberg H.S. (Wendy Lugg)
 2722 Heidelberg H.S. (Rosemary Smythe)
 2723 Sancta Sophia College (Rosanna Fimiani)
 3-2724 Syndal H.S. (Denise Jenkins)
 HC-2725 Waverley H.S. (Judith Dalton)
 2726 Waverley H.S. (Joanne Driesoh)
 2727 Waverley H.S. (Cathy Drury)
 2728 Waverley H.S. (Karen Jordon)
 2729 Waverley H.S. (Karen Munday)
 2-2730 Waverley H.S. (Gayle Pullen)
 2731 Waverley H.S. (Karen Postolkh)
 2732 Waverley H.S. (Kerry Scott)
 2733 Whitehorse T.C. (Vicki Rowe)

163. ARTICLE OF SMOCKING (Form 4). Prizes: \$3, \$2, \$1.

- 2734 Camberwell C.E.G.G.S. (Roslyn Allen)
 2735 Camberwell C.E.G.G.S. (Julie Green)
 2736 Camberwell C.E.G.G.S. (Marina Milankovic)
 2737 Camberwell C.E.G.G.S. (Helen Powell)
 2738 Heidelberg H.S. (Sylva Claric)
 2739 Heidelberg H.S. (Gaylene Freeman)
 2740 Heidelberg H.S. (Connie Soldatas)
 2741 Heidelberg H.S. (Joyce Shicos)
 3-2742 Heidelberg H.S. (Irma Stephanidis)
 2-2743 Heidelberg H.S. (Wendy Lugg)
 2744 Heidelberg H.S. (Christine Walton)
 2745 Highett H.S. (Lynette Betterill)
 2746 Highett H.S. (Annette Cafarella)
 2747 Highett H.S. (Jill Nicoll)
 2748 Highett H.S. (Jill Taylor)
 2749 Highett H.S. (Margherita Trantino)
 2750 Highett H.S. (Irene Watts)
 2751 Koonung H.S. (Janet Searle)
 1-2752 Matthew Flinders G.H.S. (Judy Lincoln)
 2753 Mitcham T.S. (L. Collins)
 2754 Mitcham T.S. (S. Farquhar)
 2755 Mitcham H.S. (Vivienne Gay)
 2756 Mitcham T.S. (V. Gents)
 2757 Mitcham T.S. (H. Hodgson)
 2758 Mitcham T.S. (K. O'Donnell)
 2759 Mitcham T.S. (L. Plumridge)
 2760 Mitcham T.S. (K. Wagner)
 2761 Preston T.S. (Leanne Berich)
 2762 Preston T.S. (Robyn Moore)
 2763 Preston T.S. (Mandy Reeves)
 2764 Ringwood H.S. (Chris Bowers)
 2765 Ringwood H.S. (Roslyn Mensa)
 2766 Riverstone H.S. (Anne Schofields)
 2767 Riverstone H.S. (Kay Trezisi)
 2768 Syndal H.S. (Glenda Briggs)
 2769 Syndal H.S. (Andrea Moore)
 2770 Wangaratta T.C. (W. Martell)
 2771 Whitehorse T.C. (Robyn Marston)

164. TODDLER'S FROCK (no smocking). Prizes: \$3, \$2, \$1.

- 2772 Riverstone H.S. (Anne Melinak)
 1-2773 Riverstone H.S. (Caroline Roberts)
 2-2775 HILBERG H.S. (BEV BOND)
 N.O.A.

165. DECORATIVE HAND EMBROIDERY, any design (1 article only) (Form 4). Prizes: \$3, \$2, \$1.

- 2774 Avila College (A. Banks)
 2775 Avila College (A. Barker)
 2776 Avila College (A. Byrnes)
 2777 Avila College (E. Connolly)
 2778 Avila College (J. Charlewood)
 2779 Avila College (N. Duff)
 2780 Avila College (T. Ferguson)
 2781 Avila College (L. Garzolla)
 2782 Avila College (M. Leversha)
 2783 Avila College (P. O'Brien)
 2784 Avila College (E. Reed)
 2785 Avila College (D. Smyth)

- 2786 Avila College (D. Sullivan)
 HC-2787 Aquinas Girls College (Vicki Castellan)
 2788 Aquinas Girls College (Lisa DeLacorn)
 2789 Aquinas Girls College (Kate Denton)
 2790 Aquinas Girls College (Jane Foley)
 2791 Aquinas Girls College (Anne Fromholts)
 2792 Aquinas Girls College (Jennifer Keating)
 2793 Aquinas Girls College (Petula Labrooy)
 2794 Aquinas Girls College (Therese Parker)
 2795 Aquinas Girls College (Bernadette McKiernan)
 HC-2796 Aquinas Girls College (Amanda Morris)
 2797 Aquinas Girls College (Shirley Van Zetten)
 2798 Aquinas Girls College (Anna Trantino)
 2799 Aquinas Girls College (Pam Tutchner)
 2800 Camberwell C.E.G.G.S. (Jennifer Barnett)
 2801 Camberwell C.E.G.G.S. (Deborah Boyle)
 2802 Camberwell C.E.G.G.S. (Kathie Bruce)
 2803 Camberwell C.E.G.G.S. (Sue Emmerson)
 2804 Camberwell C.E.G.G.S. (Deborah Gardiner)
 2805 Camberwell C.E.G.G.S. (Julie Gilbert)
 2806 Camberwell C.E.G.G.S. (Jennifer Goode)
 2807 Camberwell C.E.G.G.S. (Faye Goodman)
 2808 Camberwell C.E.G.G.S. (Belinda Green)
 2809 Camberwell C.E.G.G.S. (Fiona Harrison)
 2810 Camberwell C.E.G.G.S. (Meredith Janes)
 2811 Camberwell C.E.G.G.S. (Julie Jordan)
 2812 Camberwell C.E.G.G.S. (Amanda Lane)
 2813 Camberwell C.E.G.G.S. (Lynette McPherson)
 2814 Camberwell C.E.G.G.S. (Vicki Pastellas)
 2815 Camberwell C.E.G.G.S. (Ann Rosman)
 2816 Camberwell C.E.G.G.S. (Meredith Smith)
 2817 Camberwell C.E.G.G.S. (Sarah Watt)
 2818 Deniliquin H.S. (C. Walsh)
 2819 Heidelberg H.S. (Nancy Timmins)
 HC-2820 Heidelberg H.S. (Cheryl Williams)
 2821 Highett H.S. (Lynette Botterill)
 2822 Highett H.S. (Carolyn Luscombe)
 2823 Highett H.S. (Jill Nicoll)
 2824 Highett H.S. (Ionna Tonti)
 2825 Highett H.S. (Margaret Wilson)
 2826 Knox T.S. (Caroline Thomas)
 2-2827 Koonung H.S. (Elizabeth Napper)
 2828 Koonung H.S. (Tina Thomas)
 2829 Merrilands H.S. (Anna Grigoriadis)
 2830 Mt. Waverley H.S. (Priya Cardinaletti)
 2831 Mt. Waverley H.S. (Julie Coggin)
 2832 Mt. Waverley H.S. (Kim Bennett)
 2833 Mt. Waverley H.S. (Jennifer Dedlep)
 2834 Mt. Waverley H.S. (Judy Ellis)
 2835 Mt. Waverley H.S. (Leanne Hender)
 2836 Mt. Waverley H.S. (Rosalie Hickman)
 2837 Mt. Waverley H.S. (Margaret Jones-Ellis)
 2838 Mt. Waverley H.S. (Philippa Jones)
 2839 Mt. Waverley H.S. (Dianne Humphries)
 2840 Mt. Waverley H.S. (Jenny Lindholm)
 2841 Mt. Waverley H.S. (Jan McGregor)
 2842 Mt. Waverley H.S. (Elspeth Mead)
 2843 Mt. Waverley H.S. (Dianne Miles)
 2844 Mt. Waverley H.S. (Adrienne Oats)
 2845 Mt. Waverley H.S. (Sheri Owen)
 2846 Mt. Waverley H.S. (Gayle Plowman)
 2847 Mt. Waverley H.S. (Lynne Tolmay)
 2848 Preston G.H.S. (Sandra Anagnostopoulos)
 2849 Preston G.H.S. (Roslyn Green)
 2850 Preston G.H.S. (Domenica Vavala)
 2851 Preston East T.S. (Gina Papanicalou)
 2852 Riverstone H.S. (Lilly Bulyck)
 3-2853 Riverstone H.S. (Kerrie Staggs)
 2854 Sacred Heart College (Gracie Arceri)
 2855 Sacred Heart College (Margo Deane)
 2856 Sacred Heart College (Jenny De Rory)
 2857 Sacred Heart College (Angela French)
 2858 Sacred Heart College (Debbie Peynenborg)
 2859 Sancta Sophia College (Kay Fuller)
 2860 Sancta Sophia College (Patricia Gleeson)
 2861 Sancta Sophia College (Antronella Grillinzoni)
 2862 Sancta Sophia College (Pauline Ruth)
 2863 Sancta Sophia College (Betsy Ryke)
 2864 Waverley H.S. (Karen Bradshaw)
 2865 Waverley H.S. (Judith Dalton)
 2866 Waverley H.S. (Jan Storie)

CLASS

166. SET OF FOUR HAND EMBROIDERED TABLE MATS (Forms 5 and 6). Prizes: \$3, \$2, \$1.

- 2867 Avila College (M. Coughlan)
 2-2868 Avila College (J. Dwyer)
 2869 Camberwell C.E.G.G.S. (Judith Leman)
 2-2870 Camberwell C.E.G.G.S. (Kathie Buck)

N.O.A.

ARTS and CRAFTS

CLASS

167. DECORATIVE HAND EMBROIDERED WALL HANGING OR PANEL (Form 5) Prizes: \$3, \$2, \$1.

- 2871 Avila College (A. Iaevangelo)
- C-2872 Blackburn H.S. (Elizabeth Sinclair)
- 2873 Chadstone H.S. (Vicki Harris)
- 2874 Greythorn H.S. (Cathy Carrick)
- 2875 Kilvington B.G.G.S. (Sheryl McKenzie)
- 2876 Knox T.S. (Jenny Rozvaczy)
- 2877 Koonung H.S. (Penny Valkenburg)
- 2878 Merrilands H.S. (Nancy Cottas)
- 2879 Mitcham T.S. (K. Howard)
- 2-2880 Mt. Waverley H.S. (Judy Ellis)
- 1-2881 Riverstone H.S. (Elizabeth Hermsom)
- 2882 Sacred Heart College (Rosemary Murdock)
- 2883 Sacred Heart College (Rosemary O'Toole)

N.O.A.

168. DECORATIVE HAND EMBROIDERED HOUSEHOLD LINEN (one article only). (Form 5). Prizes: \$3, \$2, \$1.

- 3-2884 Aquinas Girls College (Rosemary Junge)
- VHC-2885 Aquinas Girls College (Anna Quinlan)
- 2886 Aquinas Girls College (Johephine Stephenson)
- 2887 Aquinas Girls College (Veronica Swinkels)
- 2888 Avila College (G. Gifford)
- 2889 Avila College (A. Guilano)
- 2890 Avila College (K. McGuekin)
- 2891 Avila College (M. Olsen)
- 2892 Avila College (A. Pluck)
- 2893 Avila College (R. Smyth)
- 2894 Avila College (D. Wilson)
- 2895 Benalla H.S. (H. McQualter)
- 2896 Camberwell C.E.G.G.S. (Christine Ackland)
- 2897 Camberwell C.E.G.G.S. (Sue Carroll)
- 2898 Camberwell C.E.G.G.S. (Bobynd Dalton)
- 2899 Camberwell C.E.G.G.S. (Heather Ensor)
- 2900 Camberwell C.E.G.G.S. (Amanda Linden)
- 2901 Camberwell C.E.G.G.S. (Kathryn Lovey)
- 2902 Camberwell C.E.G.G.S. (Lyndel Nisbet)
- 2903 Camberwell C.E.G.G.S. (Phoebe Pollitt)
- 2904 Camberwell C.E.G.G.S. (Robyn Shipley)
- 1-2905 Camberwell C.E.G.G.S. (Susan Thomas)
- 2906 Camberwell C.E.G.G.S. (Margaret Thorp)
- 2907 Camberwell C.E.G.G.S. (Deborah Turnbull)
- 2908 Chadstone H.S. (Vicki Harris)
- 2909 Highett H.S. (Sue Bailes)
- 2910 Highett H.S. (Claire Caraher)
- 2911 Highett H.S. (Cheryl Frazer)
- HC-2912 Highett H.S. (Carole Heath)
- 2913 Highett H.S. (Sharon Lambert)
- 2914 Highett H.S. (Jenny McKeown)
- C-2915 Knox T.S. (Pam Thorne)
- 2916 Koonung H.S. (Karen Rowe)
- 2917 Koonung H.S. (Anna Sonsini)
- 2918 Koonung H.S. (Kerryn Stark)
- 2919 Koonung H.S. (Penny Valkenburg)
- 2920 Mt. Waverley H.S. (Judy Ellis)
- 2921 Our Lady's College (Jenny Sartori)
- 2922 Preston G.H.S. (Sandra Anagnostopoulos)
- 2923 Preston G.H.S. (Domenica Vavala)
- 2924 Preston T.S. (Rosemary Day)
- 2925 Ringwood H.S. (Lyn Shiels)
- 2926 Sacred Heart College (Leonie Corrigan)
- 2927 Sacred Heart College (Angela Costa)
- 2928 Sacred Heart College (Janet Curtis)
- 2929 Sacred Heart College (Lena Greline)
- 2930 Sacred Heart College (Jacinta Horne)
- 2-2931 Sacred Heart College (Rosemary Murdoch)
- 2932 Sacred Heart College (Lynette O'Brien)
- 2933 Sacred Heart College (Rosemary O'Toole)
- 2934 Sacred Heart College (Maree Reilly)
- 2935 Sacred Heart College (Sue Teriner)

N.O.A.

169. LEAVING FORM CLASS. — Afternoon Frock. Prizes: \$6, \$4, \$2.

- 2936 Benalla H.S. (B. Bertram)
- 2937 Benalla H.S. (D. Green)
- 2-2938 Kilvington B.G.G.S. (Annette Baker)
- 2939 Kilvington B.G.G.S. (Anne Cook)
- 3-2940 Kilvington B.G.G.S. (Sheryl McKenzie)
- 2941 Wangaratta T.C. (A. Carson)

CLASS

170. LEAVING FORM CLASS.—Evening Frock. Prizes: \$6, \$4, \$2.

- 2942 Benalla H.S. (B. Bertram)
- 2943 Benalla H.S. (D. Green)
- 2944 Greythorn H.S. (Robyn Grey)
- 2945 Greythorn H.S. (Kathy Liddell)
- 2946 Greythorn H.S. (Lorraine Yeale)
- 2947 Heidelberg H.S. (Josipa Lupic)
- 3-2948 Kilvington B.G.G.S. (Jane Martin)
- 2949 Kilvington B.G.G.S. (Jillian Roberts)
- 2950 Wangaratta T.C. (V. Robin)

171. LEAVING FORM CLASS.—Two- or three-piece article (one article lined). Prizes: \$6, \$4, \$2.

- 2951 Benalla H.S. (H. McQualter)
- 2952 Mt. Waverley H.S. (Rosalie Hickman)
- 2953 Preston T.S. (Rosemary Day)
- 2954 Preston T.S. (Leonie Dumbablin)
- 3-2955 Preston T.S. (Glenda Lane)

172. LEAVING FORM CLASS.— Coat (Lined). Prizes: \$6, \$4, \$2.

- 3-2956 Benalla H.S. (J. Ellis)
- 2957 Blackburn H.S. (Elizabeth Sinclair)
- 2958 Greythorn H.S. (Jenni Key)
- 1772 Greythorn H.S. (Kerri Love)
- 2959 Greythorn H.S. (Pamela McWade)
- 2960 Heidelberg H.S. (Josipa Lupic)
- 2961 Heidelberg H.S. (Linda Mascara)
- 2962 Highett H.S. (Philippa Tyler)
- 2-2963 Kilvington B.G.G.S. (Vicki Polden)
- HC-2964 Preston T.S. (Kaye Crapper)
- 2965 Strathmore H.S. (Heather Guest)
- 2966 Wangaratta T.C. (S. Bussell)
- HC-2967 Wangaratta T.C. (M. Castenaedo)

173. STUDENTS AGED UNDER 15 YEARS.— Teenager Frock or Suit (unlined). Prizes: \$6, \$4, \$2.

- 3-2968 Greythorn H.S. (Jeanette Neale)

N.O.A.

174. STUDENTS AGED 14 TO 18 YEARS INCLUSIVE (not necessarily in Form 4 or Leaving Forms).—Teenager Spring Frock or Spring Suit: Prizes: \$6, \$4, \$2.

- HC-2969 Knox T.S. (Pam Thorne)
- 2970 Preston T.S. (Cherie Kercher)
- 2-2971 Syndal H.S. (Andrea Moore)

2-2937 T/F.169

175. PIECE OF HAND WEAVING (Forms 3 and 4). Prizes: \$3, \$2, \$1.

- 2972 Aquinas Girls College (Leahie Brownleas)
- 2973 Aquinas Girls College (Kirsten Letherbridge)
- 2974 Aquinas Girls College (Marie O'Hara)
- 2975 Aquinas Girls College (Julie Sayer)
- 2976 Camberwell C.E.G.G.S. (Linda Dobell)
- 2977 Camberwell C.E.G.G.S. (Susan Draffin)
- HC-2978 Camberwell C.E.G.G.S. (Jennifer Goode)
- 2979 Camberwell C.E.G.G.S. (Elizabeth Hart)
- C-2980 Camberwell C.E.G.G.S. (Kim Ireland)
- 2981 Camberwell C.E.G.G.S. (Fiona James)
- 2982 Camberwell C.E.G.G.S. (Joanne Riggall)
- 2983 Bacchus Marsh H.S. (J. Coleby)
- 2984 Koonung H.S. (Kaye Oliver)

N.O.A.

176. PIECE OF HAND WEAVING (Forms 5 and 6). Prizes: \$3, \$2, \$1.

- 2985 Camberwell C.E.G.G.S. (Susan Bartlett)
- 2986 Camberwell C.E.G.G.S. (Jillian Cheslett)
- 2987 Camberwell C.E.G.G.S. (Jan Donaldson)
- 2988 Camberwell C.E.G.G.S. (Amanda Linden)
- 2989 Camberwell C.E.G.G.S. (Kathie Nicholson)
- 2990 Camberwell C.E.G.G.S. (Rosemary Simpson)
- 1-2991 Mt. Waverley H.S. (Helen Day)

N.O.A.

177. GLOVE PUPPET. Prizes: \$3, \$2, \$1.

NO ENTRY

ARTS and CRAFTS

CLASS

178. HAND MADE FLOOR RUG (Forms 3 and 4). (Not larger than 1.829 metres (6 feet) x 1.219 metres (4 feet).) Prizes: \$3, \$2, \$1.

- 2-2992 Aquinas Girls College (Eileen Walsh)
 2993 Camberwell C.E.G.G.S. (Anita Barratt)
 2994 Camberwell C.E.G.G.S. (Deborah Boyall)
 2995 Camberwell C.E.G.G.S. (Julie Green)
 2996 Camberwell C.E.G.G.S. (Rhonda Holding)
 2997 Camberwell C.E.G.G.S. (Meredith Janes)
 2998 Camberwell C.E.G.G.S. (Julie Jordan)
 2999 Camberwell C.E.G.G.S. (Louanne Lemaster)
 3000 Camberwell C.E.G.G.S. (Helen Powell)
 1-3001 Camberwell C.E.G.G.S. (Stella Stevens)
 3002 Camberwell C.E.G.G.S. (Jenny Woodward)
 3003 Derrinallum H.S. (Heather Cumming)
 3004 Derrinallum H.S. (Margaret McBean)
 3-3005 Kilvington B.G.G.S. (Kim Bryce)

179. HAND MADE FLOOR RUG (Forms 5 and 6). (Not larger than 1.829 metres (6 feet) x 1.219 metres (4 feet).) Prizes: \$3, \$2, \$1.

- 3006 Camberwell C.E.G.G.S. (Margaret Thorp)
 3007 Kilvington B.G.G.S. (Anne Cook)

180. HAND WOVEN ARTICLE IN HAND-SPUN WOOL (1 article only). Prizes: \$3, \$2, \$1.

- 2-3008 Aquinas Girls College (Eileen Walsh)
 3009 Camberwell C.E.G.G.S. (Jacqueline Balabin)
 3010 Camberwell C.E.G.G.S. (Sue Bartlett)
 3011 Camberwell C.E.G.G.S. (Leanne Evans)
 3012 Camberwell C.E.G.G.S. (Sue Gafflich)
 3-3013 Camberwell C.E.G.G.S. (Jennifer Goode)
 3014 Camberwell C.E.G.G.S. (Fiona James)
 3015 Camberwell C.E.G.G.S. (Julie Tregaskis)
 3016 Mt. Waverley H.S. (Helen Day)

181. TAPESTRY WORK IN ANY STITCH (1 article). Prizes: \$3, \$2, \$1.

- 3017 Bayswater Primary S. (H. Sperling)
 3018 Camberwell C.E.G.G.S. (Roslyn Allen)
 3019 Camberwell C.E.G.G.S. (Jennifer Barnett)
 3020 Camberwell C.E.G.G.S. (Meredith Campbell)
 3021 Camberwell C.E.G.G.S. (Elizabeth Currie)
 3022 Camberwell C.E.G.G.S. (Julie Jordan)
 3023 Camberwell C.E.G.G.S. (Anne Ketonan)
 3024 Camberwell C.E.G.G.S. (Amanda Lane)
 3025 Camberwell C.E.G.G.S. (Tracy Maher)
 3-3026 Camberwell C.E.G.G.S. (Lyndel Nisbet)
 2-3027 Camberwell C.E.G.G.S. (Heather Powell)
 3028 Camberwell C.E.G.G.S. (Helen Powell)
 3029 Camberwell C.E.G.G.S. (Barbara St. Clair)
 3030 Camberwell C.E.G.G.S. (Penny Taylor)
 3031 Highett H.S. (Lynette Botterill)
 1-3032 Knox T.S. (Jenny Rozvaczky)
 HC-3033 Koonung H.S. (Janet Searle)
 C-3034 Koonung H.S. (Jenny Sutton)
 3035 Loreto Convent (A. Maginn)
 3036 Mercy Diocesan College (Sandra Pallauszack)
 3037 Mercy Diocesan College (Janene Rouvray)
 VHC-3038 Merrilands H.S. (Vera Cimbatjevic)
 3039 Preston East T.S. (Michelle Clarke)
 3040 Preston East T.S. (Kerry Ferguson)
 3041 Preston East T.S. (Debra Sparks)
 3042 Preston East T.S. (Susan Thomson)
 3043 Preston East T.S. (Caroline Van Eeken)
 3044 Preston East T.S. (Janice Virtue)
 3045 Ringwood H.S. (Debbie Inglesfinger)
 3046 Ruyton G.S. (Lynette Batrouney)
 3047 Ruyton G.S. (Joanne Campbell)
 3048 Ruyton G.S. (Melinda Collins)
 3049 Ruyton G.S. (Anna Craft)
 3050 Ruyton G.S. (Jennifer Killey)
 3051 Ruyton, G.S. (Christine Shankly)
 3052 Ruyton G.S. (Louise Wiseman)

182. MACRAME WORK, ANY MEDIUM (1 article). (Forms 3 and 4). Prizes: \$3, \$2, \$1.

- 2-3053 Aquinas Girls College (Eileen Walsh)
 3-3054 Derrinallum H.S. (Andrew George)
 3055 Highett H.S. (Robyn Brown)
 3056 Kilvington B.G.G.S. (Michelle Abotomey)
 3057 Princes Hill H.S. (Lynne Toleman)
 3058 Sancta Sophia College (Alison Duff)

CLASS

183. MACRAME WORK, ANY MEDIUM (1 article). (Forms 5 and 6). Prizes: \$3, \$2, \$1.

- 2-3059 Camberwell C.E.G.G.S. (Lyndel Nisbet)
 1-3060 Kilvington B.G.G.S. (Annette Baker)
 3-3061 Preston T.S. (Marina Santonocito)

184. SOFT TOY. (Exhibits in this Class must be suitable in size character and all detail as a child's toy). Prizes: \$3, \$2, \$1.

- 3-3062 Koonung H.S. (Heather Lord)
 3063 Koonung H.S. (Jill Wilson)
 3064 Mercy Diocesan College (Anna Petrucelli)
 1-3065 Mitcham T.S. (A. Gray)
 3066 Whitehorse T.C. (Ann Ferguson)
 3067 Whitehorse T.C. (Belinda Undy)
 2-2919 Koonung H.S. KAREN JONES

185. POTTERY, not more than 355.6 mm (14 inches) high. (Forms 1 and 2). Prizes: \$3, \$2, \$1.

- 3068 St. Paul's School For The Blind (Jeanette Bezzina)
 =2-3069 St. Paul's School For The Blind (Joanne Bezzina)
 C-3070 St. Paul's School For The Blind (Vicki Browne)
 3071 St. Paul's School For The Blind (James Byrne)
 3072 St. Paul's School For The Blind (Mark Carey)
 =2-3073 St. Paul's School For The Blind (Tina Giove)
 3074 St. Paul's School For The Blind (Lino Masiro)
 3075 St. Paul's School For The Blind (Damian Miller)
 3076 St. Paul's School For The Blind (Ashleigh Mills)
 3077 St. Paul's School For The Blind (Brendan Paholski)
 =3-3078 St. Paul's School For The Blind (Glen Patmore)
 3079 St. Paul's School For The Blind (Susan Rossi)
 3080 St. Paul's School For The Blind (Julie Smith)
 =3-3081 St. Paul's School For The Blind (Timothy Smith)
 3082 St. Paul's School For The Blind (Shelley Talmage)
 3083 St. Paul's School For The Blind (Darren Tapner)
 1-3084 St. Paul's School For The Blind (Elizabeth Topp)
 3085 St. Paul's School For The Blind (Joseph Vicente)

186. POTTERY, not more than 355.6 mm (14 inches) high. (Forms 3 and 4). Prizes: \$3, \$2, \$1.

- 2-3086 Merrilands H.S. (Anna Grigoriadis)
 1-3087 Toorak College (Janet McLaughlin)
 3-3088 Westall H.S. (Wendy Sykes)

187. POTTERY, not more than 355.6 mm (14 inches) high. (Forms 5 and 6).

- 3089 Merrilands H.S. (Kaye Augustine)
 3-3090 Merrilands H.S. (Jenny Barnes)
 1-3091 Merrilands H.S. (Geoff Bobbitt)
 3092 Merrilands H.S. (Lee Browning)
 3093 Merrilands H.S. (Robyn Cumming)
 3094 Merrilands H.S. (Jan Long)
 3095 Merrilands H.S. (Jenny Meggs)
 3096 Merrilands H.S. (Roslyn Pearce)
 2-3097 Merrilands H.S. (Tony Polidori)
 3098 Merrilands H.S. (Tarja Rama)
 3099 Merrilands H.S. (Tony Talarico)

A SPECIAL PRIZE to the value of First, \$6; Second, \$4; Third, \$3, donated by W. & G. DEAN PTY. LTD., 346 LITTLE COLLINS STREET, MELBOURNE, SUPPLIERS OF ALL ART MATERIAL, will be awarded in Classes 188, 189, 190.

NOTE: Students are required to attach their name and age to back of exhibit.

ARTS and CRAFTS

CLASS

188. LANDSCAPE OR SEASCAPE — FROM LIFE.—Including mount not larger than 914 mm (36 inches) x 914 mm (36 inches).

- 1-3100 Camberwell C.E.G.G.S. (Susan Armour)
- 3101 Camberwell C.E.G.G.S. (Michelle Bain)
- 3102 Camberwell C.E.G.G.S. (Vicki Ballard)
- 3103 Camberwell C.E.G.G.S. (Meredith Campbell)
- 2-3104 Camberwell C.E.G.G.S. (Andree Cozens)
- 3105 Camberwell C.E.G.G.S. (Joanne Dew)
- 3106 Camberwell C.E.G.G.S. (Leanne Eastaugh)
- 3107 Camberwell C.E.G.G.S. (Paula Hayward)
- 3108 Camberwell C.E.G.G.S. (Dianne Ladd)
- 3109 Camberwell C.E.G.G.S. (Barbara Scown)
- C-3110 Camberwell C.E.G.G.S. (Fiona Leeming)
- 3111 Camberwell C.E.G.G.S. (Janet Loewy)
- 3112 Camberwell C.E.G.G.S. (Sharon Long)
- 3113 Camberwell C.E.G.G.S. (Tracey Maher)
- 3114 Camberwell C.E.G.G.S. (Vicki Pastellas)
- 3115 Camberwell C.E.G.G.S. (Sue Perkins)
- 3116 Camberwell C.E.G.G.S. (Phoebe Pollitt)
- 3117 Camberwell C.E.G.G.S. (Kaye Rawlings)
- 3118 Camberwell C.E.G.G.S. (Glenda Read)
- 3-3119 Camberwell C.E.G.G.S. (Mary Swan-Castor)
- 3120 Camberwell C.E.G.G.S. (Sarah Watt)
- 3121 Derrinallum H.S. (Heather Cumming)
- 3122 Greythorn H.S. (Evelyn Bell)
- 3123 Luther College (Askolds Petersons)
- 3124 Mitcham H.S. (Anne Baldock)
- 3125 Mitcham H.S. (Colin Barker)
- 3126 Mitcham H.S. (Ruth Eaton)

189. IMAGINATIVE COMPOSITION. — (Including mount not larger than 914 mm (36 inches) x 914 mm (36 inches).

- 3127 Camberwell C.E.G.G.S. (Roslyn Allen)
- 3128 Camberwell C.E.G.G.S. (Michelle Bain)
- 3129 Camberwell C.E.G.G.S. (Jacqueline Balabin)
- 3130 Camberwell C.E.G.G.S. (Meredith Campbell)
- 3131 Camberwell C.E.G.G.S. (Jane Clark)
- 3132 Camberwell C.E.G.G.S. (Andree Cozens)
- 3133 Camberwell C.E.G.G.S. (Joanne Dew)
- 3134 Camberwell C.E.G.G.S. (Leanne Eastaugh)
- 3135 Camberwell C.E.G.G.S. (Juliana Engleberg)
- 3136 Camberwell C.E.G.G.S. (Carolyn Gell)
- C-3137 Camberwell C.E.G.G.S. (Meredith Graham)
- 3138 Camberwell C.E.G.G.S. (Karen Halliwell)
- 2-3139 Camberwell C.E.G.G.S. (Lindsay Hartley)
- 3140 Camberwell C.E.G.G.S. (Pavla Hayward)
- 3141 Camberwell C.E.G.G.S. (Kim Ireland)
- 3142 Camberwell C.E.G.G.S. (Meredith Janes)
- 3143 Camberwell C.E.G.G.S. (Stephanie Johnson)
- 3144 Camberwell C.E.G.G.S. (Dianne Ladd)
- 3145 Camberwell C.E.G.G.S. (Amanda Lane)
- 3146 Camberwell C.E.G.G.S. (Fiona Leeming)
- 3147 Camberwell C.E.G.G.S. (Judith Leman)
- 3148 Camberwell C.E.G.G.S. (Janet Loewy)
- 3149 Camberwell C.E.G.G.S. (Sharon Long)
- 3150 Camberwell C.E.G.G.S. (Kathryn Lovey)
- 3151 Camberwell C.E.G.G.S. (Trudi Marshall)
- 3152 Camberwell C.E.G.G.S. (Susan Martin)
- 3153 Camberwell C.E.G.G.S. (Marie Parkins)
- 3154 Camberwell C.E.G.G.S. (Vicki Pastellas)
- 3155 Camberwell C.E.G.G.S. (Sue Perkins)
- 3156 Camberwell C.E.G.G.S. (Phoebe Pollitt)
- 3157 Camberwell C.E.G.G.S. (Kaye Rawlings)
- 3158 Camberwell C.E.G.G.S. (Glenda Read)
- 3159 Camberwell C.E.G.G.S. (Barbara Scown)
- 3160 Camberwell C.E.G.G.S. (Robyn Shipley)
- 3161 Camberwell C.E.G.G.S. (Susan Spall)
- 3162 Camberwell C.E.G.G.S. (Susan Thomas)
- 3163 Camberwell C.E.G.G.S. (Shirley Thompson)
- 3164 Camberwell C.E.G.G.S. (Vicki Treidel)
- 3165 Camberwell C.E.G.G.S. (Suzanne Warner)
- 3166 Camberwell C.E.G.G.S. (Sarah Watt)
- 3167 Camberwell C.E.G.G.S. (Robyn Wearing-Smith)
- C-3168 Camberwell C.E.G.G.S. (Jennifer Woodward)
- 3169 Derrinallum H.S. (Heather Cumming)
- 3170 Essendon Grammar (V. Armato)
- 3171 Essendon Grammar (L. Davis)
- 3172 Essendon Grammar (A. Dawson)
- 3173 Essendon Grammar (J. Dodd)
- 3174 Essendon Grammar (D. Evans)
- 3175 Essendon Grammar (R. Fisher)
- 3176 Essendon Grammar (G. Gibson)
- 3177 Essendon Grammar (S. Kirby)
- 3178 Essendon Grammar (K. Kowal)

- 3179 Essendon Grammar (M. Lee)
- 3180 Essendon Grammar (D. Nelson)
- 3181 Essendon Grammar (S. O'Hare)
- 3182 Essendon Grammar (J. Perry)
- 3183 Essendon Grammar (S. Scott)
- 3184 Essendon Grammar (C. Wilkes)
- C-3185 Luther College (Askolds Peterson)
- 3186 Mitcham H.S. (Dean Campbell)
- 3187 Mitcham H.S. (Robyn Smith)
- 3188 Moorleigh H.S. (William Batterham)

1-2351 T/F. 142.
3-2359 T/F. 142.

CLASS

190. STILL LIFE. — (Including mount not larger than 914 mm (36 inches) x 914 mm (36 inches).

- 3189 Camberwell C.E.G.G.S. (Susan Armour)
- 3190 Camberwell C.E.G.G.S. (Michelle Bain)
- 3191 Camberwell C.E.G.G.S. (Meredith Campbell)
- 3192 Camberwell C.E.G.G.S. (Jane Clark)
- C-3193 Camberwell C.E.G.G.S. (Andree Cozens)
- 3194 Camberwell C.E.G.G.S. (Joanne Dew)
- 3195 Camberwell C.E.G.G.S. (Leanne Eastaugh)
- 3196 Camberwell C.E.G.G.S. (Joanne Fletcher)
- 3197 Camberwell C.E.G.G.S. (Belinda Green)
- 3-3198 Camberwell C.E.G.G.S. (Karen Halliwell)
- 3199 Camberwell C.E.G.G.S. (Paula Hayward)
- 3200 Camberwell C.E.G.G.S. (Kim Ireland)
- 3201 Camberwell C.E.G.G.S. (Meredith Janes)
- 3202 Camberwell C.E.G.G.S. (Dianne Ladd)
- C-3203 Camberwell C.E.G.G.S. (Fiona Leeming)
- 3204 Camberwell C.E.G.G.S. (Judith Leman)
- 3205 Camberwell C.E.G.G.S. (Megan Leslie)
- 3206 Camberwell C.E.G.G.S. (Tracy Maher)
- 3207 Camberwell C.E.G.G.S. (Trudi Marshall)
- 3208 Camberwell C.E.G.G.S. (Susan Martin)
- 3209 Camberwell C.E.G.G.S. (Vicki Pasellas)
- 2-3210 Camberwell C.E.G.G.S. (Susan Perkins)
- 3211 Camberwell C.E.G.G.S. (Phoebe Pollitt)
- 3212 Camberwell C.E.G.G.S. (Kaye Rawlings)
- 3213 Camberwell C.E.G.G.S. (Glenda Read)
- 3214 Camberwell C.E.G.G.S. (Ann Rosman)
- 3215 Camberwell C.E.G.G.S. (Barbara St. Clair)
- 1-3216 Camberwell C.E.G.G.S. (Barbara Scown)
- 3217 Camberwell C.E.G.G.S. (Robyn Shipley)
- 3218 Camberwell C.E.G.G.S. (Susan Spall)
- 3219 Camberwell C.E.G.G.S. (Bridget Taylor)
- 3220 Camberwell C.E.G.G.S. (Suzanne Warner)
- 3221 Camberwell C.E.G.G.S. (Sarah Watt)
- 3222 Derrinallum H.S. (Heather Cumming)
- 3223 Moorleigh H.S. (William Batterham)

3347

A SPECIAL PRIZE of \$15 for best exhibit and the prize money towards classes 191 to 215 inclusive, has been donated by McPHERSON'S LTD., MANUFACTURERS AND SUPPLIERS OF ENGINEERING & INDUSTRIAL PRODUCTS, 546 COLLINS STREET, MELBOURNE.

The Society has the right to reject entries considered too large for display.

191. ARTICLE OF SCHOOL METAL CRAFT. (Forms 1 and 2). Prizes: \$3, \$2, \$1.

- 3224 Altona North T.S. (B. Martin)
- 3225 Altona North T.S. (C. Nicholls)
- 3226 Ballam Park T.S. (G. Winters)
- C-3227 Nunawading H.S. (Peter Coppock)
- 2-3228 Nunawading H.S. (David Evans)
- 1-3229 Nunawading H.S. (Clifford Longwill)
- 3-3230 Nunawading H.S. (Craig Marsh)
- 3231 Nunawading H.S. (Glen Terry)
- HC-3232 Nunawading H.S. (James White)
- 3233 Rosebud H.S. (R. Hanson)

192. ARTICLE OF SCHOOL METAL CRAFT. (Form 3). Prizes: \$3, \$2, \$1.

- 3234 Rosebud H.S. (P. Clayton)
- 3235 Sandringham T.S. (Beryl Hesse)
- 3236 Sandringham T.S. (Kathy Shanahan)
- 2-3237 Sandringham T.S. (Sandra Smith)

HC-3239 T/F 193.
3-3240 " "
1-3241 " "

ARTS and CRAFTS

CLASS

193. ARTICLE OF SCHOOL METAL CRAFT. (Form 4). Prizes: \$3, \$2, \$1.

- 3238 Altona North T.S. (Rodney Alcorn)
- 3239 Altona North T.S. (J. Mernik)
- 3240 Altona North T.S. (S. Plichta)
- 3241 Altona North T.S. (C. Vella)
- 3242 Rosebud H.S. (W. Kitson)
- 2-3243 Sandringham T.S. (Jan Blackturn)
- 1-3244 Sandringham T.S. (Julie Ellery)
- 3-3245 Sandringham T.S. (Mark Jackson)
- 3-3246 Watsonia T.S. (Stephen Bulmer)

194. ARTICLE OF SCHOOL METAL CRAFT. (Form 5). Prizes: \$3, \$2, \$1.

- 3247 Balwyn H.S. (W. Dalton)
- 3-3248 Balwyn H.S. (G. Wilson)
- 2-3249 Rosebud H.S. (R. Jones)
- HC-3250 Rosebud H.S. (A. McMahon)
- 3251 Sandringham T.S. (Anthony Cole)
- VHC-3252 Sandringham T.S. (Karen Leavold)
- 3253 Sandringham T.S. (Jane Mangnull)
- C-3254 Sandringham T.S. (Lisa Prat)

195. ARTICLE OF SCHOOL WOOD CRAFT (Forms 1 and 2). Prizes: \$3, \$2, \$1.

- 1-3255 Geelong East T.S. (Lindsay Lincoln)
- 3256 Sunshine T.S. (Phillip King)
- 3257 Sunshine T.S. (Albert Morrison)

196. ARTICLE OF SCHOOL WOOD CRAFT. (Form 3). Prizes: \$3, \$2, \$1.

- 1-3258 Coburg T.S. (Robert Thompson)
- 2-3259 Rosebud H.S. (G. Brown)
- 3260 Sunshine T.S. (Peter Evans)

197. ARTICLE OF SCHOOL WOOD CRAFT. (Form 4). Prizes: \$3, \$2, \$1.

- 1-3261 Rosebud H.S. (G. Brown)
- 3262 Sunshine T.S. (Robert Nuttal)

198. ARTICLE OF SCHOOL WOOD CRAFT. (Form 5). Prizes: \$3, \$2, \$1.

- 3263 Sunshine T.S. (Bill Rae)
- 3264 Tottenham T.C. (Phillip Abbot)
- 3265 Tottenham T.C. (N. Richter)
- 3266 Tottenham T.C. (Wayne Tyrrell)

199. ARTICLE OF SHEET METAL WORK — Form 1. Prizes: \$3, \$2, \$1.

- 2-3267 Ballam Park T.S. (T. Bailes)
- C-3268 Ballam Park T.S. (R. Bonner)
- 3269 Ballam Park T.S. (D. Bull)
- VHC-3270 Ballam Park T.S. (C. Faruglia)
- 3271 Ballam Park T.S. (R. Float)
- 3272 Ballam Park T.S. (T. Pielis)
- 3273 Ballam Park T.S. (J. Wyers)

200. ARTICLE OF SHEET METAL WORK — Form 2. Prizes: \$3, \$2, \$1.

- 1-3274 Ballam Park T.S. (G. Lowrie)
- 3-3275 Ballam Park T.S. (A. Oxley)
- 2-3276 Geelong East T.S. (Lindsay Lincoln)

201. ARTICLE OF SHEET METAL WORK — Form 3. Prizes: \$3, \$2, \$1.

- 3-3277 Tottenham T.C. (Ron Munari)

202. ARTICLE OF SHEET METAL WORK — Form 4. Prizes: \$3, \$2, \$1.

- 3-3278 Watsonia T.S. (Stephen Bulmer)

203. ARTICLE OF SHEET METAL WORK — Form 5. Prizes: \$3, \$2, \$1.

NO ENTRY

CLASS

204. PIECE OF TECHNICAL CRAFT WORK (art metal work, silverware, ferrous metal work or like work). Form 1. Prizes: \$3, \$2, \$1.

- 1-3279 Altona North T.S. (Colin Ayres)
- 3-3280 Altona North T.S. (E. Kocjancic)
- 3-3281 Ballam Park T.S. (M. Browning)
- 3-3282 Ballam Park T.S. (J. Buffington)
- 2-3283 Ballam Park T.S. (P. Dale)

205. PIECE OF TECHNICAL CRAFT WORK (art metal work, silverware, ferrous metal work or like work). Form 2. Prizes: \$3, \$2, \$1.

- 3284 Altona North T.S. (E. Kocjancic)
- 3285 Ballam Park T.S. (D. Bass)
- 3286 Ballam Park T.S. (J. Dalton)
- 3287 Ballam Park T.S. (P. Derfstatter)
- 1-3288 Ballam Park T.S. (S. Hill)
- C-3289 Ballam Park T.S. (C. Hood)
- HC-3290 Ballam Park T.S. (A. Seeliger)
- 2-3291 Ballam Park T.S. (W. Stockton)
- 3-3292 Ballam Park T.S. (P. Taylor)
- 3-3293 Ballam Park T.S. (G. Turner)
- 3294 Niddrie T.S. (Robert Baxter)

206. PIECE OF TECHNICAL CRAFT WORK (art metal work, silverware, ferrous metal work or like work). Form 3. Prizes: \$3, \$2, \$1.

- 3295 Altona North T.S. (M. Danger)
- 3296 Altona North T.S. (M. Zoblinskis)
- HC-3297 Ballam Park T.S. (J. Ferguson)
- 3298 Ballam Park T.S. (A. Goodwright)
- 2-3299 Ballam Park T.S. (I. McKenzie)
- 3300 Ballam Park T.S. (G. Pearson)
- VHC-3301 Ballam Park T.S. (T. Purtell)
- 3-3302 Ballam Park T.S. (G. Sissons)
- 3-3303 Syndal H.S. (S. Gardiner)

207. PIECE OF TECHNICAL CRAFT WORK (art metal work, silverware, ferrous metal work or like work). Form 4. Prizes: \$3, \$2, \$1.

- 3304 Altona North T.S. (R. Appruzze)
- 3-3305 Altona North T.S. (T. Carley)
- 2-3306 Altona North T.S. (M. Caruana)
- 1-3307 Rosebud H.S. (L. Brown)
- 3308 Rosebud H.S. (J. Goss)

208. PIECE OF TECHNICAL CRAFT WORK (art metal work, silverware, ferrous metal work or like work). Form 5. Prizes: \$3, \$2, \$1.

- 3309 Altona North T.S. (W. McKenzie)
- 3310 Altona North T.S. (W. Moss)
- 3311 Rosebud H.S. (R. Jones)
- 3312 Rosebud H.S. (A. McMahon)

209. ARTICLE OF PLASTIC WORK. Prizes: \$3, \$2, \$1.

NO ENTRY

210. ENGINEERING WORKSHOP PRACTICE MODEL OR EXERCISE.—Forms 1 to 3. Prizes: \$3, \$2, \$1.

- 3-3313 Jordanville T.S. (Richard Noske)
- 3-3314 Jordanville T.S. (Rick Waters)
- HC-3315 Jordanville T.S. (Gavin Wylie)
- 3316 Niddrie T.S. (Michael Agnelli)
- 2-3317 Niddrie T.S. (Norman Bergin)
- 3318 Niddrie T.S. (Craig Gay)
- 3319 Tottenham T.S. (Jeff Bunting)
- 3320 Tottenham T.S. (Ray Falia)
- 3321 Tottenham T.S. (Craig Footner)
- 3322 Tottenham T.S. (Gary Pagarario)
- C-3323 Tottenham T.S. (Tony Lintembrink)
- C-3324 Tottenham T.S. (Fort Romeo)

ARTS and CRAFTS

CLASS

211. ENGINEERING WORKSHOP PRACTICE MODEL OR EXERCISE.—Form 4. Prizes: \$3, \$2, \$1.

- HC-3325 Jordanville T.S. (Chris Lewis)
- 3326 Jordanville T.S. (Gerrard Nolan)
- 3327 Jordanville T.S. (Pat Mackie)
- 3328 Jordanville T.S. (Stephen Voyer)
- 3329 Niddrie T.S. (John Draper)
- 3330 Niddrie T.S. (Phillip Marchant)
- 3-3331 Niddrie T.S. (Gerry Reynen)
- 1-3332 Sandringham T.S. (Garry McCashney)
- 3333 Sandringham T.S. (Robert Peck)
- 3334 Sandringham T.S. (Michael Pollard)
- 2-3335 Tottenham T.S. (Tony Milham)
- 3336 Tottenham T.S. (T. Milne)
- 3337 Watsonia T.S. (Stephen Bulmer)

212. ENGINEERING WORKSHOP PRACTICE MODEL OR EXERCISE.—Form 5. Prizes: \$3, \$2, \$1.

- 2-3338 Jordanville T.S. (Joe Finnelli)
- 3339 Jordanville T.S. (Kevin Simms)
- 3340 Jordanville T.S. (Robert Tripovich)
- 1-3341 Niddrie T.S. (Charles Ball)
- 3342 Niddrie T.S. (John Treillian)
- HC-3343 Tottenham T.C. (D. Hill)
- 3-3344 Tottenham T.C. (Gary Wookey)

213. MACHINE SHOP PRACTICE MODEL OR EXERCISE—1st Year Fitting and Machining Apprentices. Prizes: \$3, \$2, \$1.

NO ENTRY

214. MACHINE SHOP PRACTICE MODEL OR EXERCISE—2nd Year Fitting and Machining Apprentices. Prizes: \$3, \$2, \$1.

- 2-3345 Jordanville T.S. (Shane Ames)
- 1-3346 Jordanville T.S. (Brian Trump)

215. MACHINE SHOP PRACTICE MODEL OR EXERCISE — Open Section Fitting and Machining Apprentices. Prizes: \$3, \$2, \$1.

- 1-3347 Royal Melbourne Institute of Technology (Frank Marian)
- 2-3348 S.E.C. Apprentices Workshop (J. Armstrong)

(Judging at levels in accordance with Education Department syllabus for apprentices).

SCHOOL COMPETITIONS

COOKERY

Entry fee: 30c.

All entrants in the following classes must have entry forms endorsed by Form or Head Teacher.

SPECIAL NOTE: Exhibits in the School Competitions (Classes 216, 217 and 218) must be delivered to the Show Grounds before 11 a.m. on Monday, 16th September, 1974.

The prize money in Classes 216 and 217 has been donated by THE VICTORIAN EGG AND EGG PULP MARKETING BOARD, 37 Fennell Street, Port Melbourne.

216. THE "V.E.B." RICH FRUIT OR CHRISTMAS CAKE. Prizes, First, \$6; Second, \$2.50; Third, \$1.50.

- 3349 Buckley Park H.S. (S. Waller)
- 3350 Drouin H.S. (Joy Phillips)
- 3351 Fawkner H.S. (Christine Bonk)
- 3352 Genazzano Convent (Virginia Chapman)
- 3353 Genazzano Convent (Julie Coates)
- 3354 Genazzano Convent (Genni Connellan)

- 3355 Genazzano Convent (Corrinne Doyle)
- 3356 Genazzano Convent (Fiona Holmes)
- 3357 Genazzano Convent (Maria Italiano)
- 3358 Genazzano Convent (Kathy Kennedy)
- 3359 Genazzano Convent (Lisa Moore)
- 3360 Genazzano Convent (Mary Moore)
- 3361 Genazzano Convent (Elizabeth O'Connor)
- 3362 Ringwood T.S. (Rhonda Banas)
- 2-3363 Ringwood T.S. (Terry Greig)
- 3364 Ringwood T.S. (Robin Hall)
- 1-2365 Ringwood T.S. (Bronwyn Harcourt)
- 3366 Ringwood T.S. (Kim Jones)
- 3367 Rossbourne House (Moya Archibald)
- 3368 Rossbourne House (Ian Daniels)
- 3369 Rossbourne House (Eric German)
- 3370 Rossbourne House (Jennifer Ireland)
- 3371 Rossbourne House (Jane Wallace)
- 3372 Rossbourne House (David Williams)
- 3373 Ruyton G.S. (Sally Phillips)
- 3374 Strathcona B.G.G.S. (K. Alexander)
- 3375 Strathcona B.G.G.S. (T. Batten)
- 3376 Strathcona B.G.G.S. (K. Brocklesby)
- 3377 Strathcona B.G.G.S. (S. Burchell)
- 3378 Strathcona B.G.G.S. (J. Fanning)
- 3379 Strathcona B.G.G.S. (F. Lawton)
- 3380 Strathcona B.G.G.S. (L. Morton)
- 3381 Strathcona B.G.G.S. (Z. Tapply)
- 3-3382 Strathcona B.G.G.S. (L. Taylor) L. HOSKIN
- 3383 Strathcona B.G.G.S. (J. Todd)
- 3384 Strathcona B.G.G.S. (K. White)
- 3385 Waverley H.S. (Christine Price)
- 3386 Waverley H.S. (Alex Savory)

CLASS

217. THE "V.E.B." FOUNDATION EGG SPONGE. Prizes: First, \$6; Second, \$2.50; Third, \$1.50.

- 3387 Buckley Park H.S. (S. Waller)
- 3388 Fawkner H.S. (Anna Brincot)
- 3389 Fawkner, H. S. (Stan Charalambous)
- 3390 Fawkner H.S. (Sandy Scollo)
- 3391 Strathcona B.G.G.S. (K. Alexander)
- 3392 Strathcona B.G.G.S. (T. Batten)
- 3393 Strathcona B.G.G.S. (A. Cawthorn)
- 2-3394 Strathcona B.G.G.S. (J. Fanning)
- 3395 Strathcona B.G.G.S. (J. Gilbert)
- 3396 Strathcona B.G.G.S. (M. Gillett)
- 3397 Strathcona B.G.G.S. (S. Henley)
- 1-3398 Strathcona B.G.G.S. (R. J. Holloway)
- 3-3399 Strathcona B.G.G.S. (F. Lawton)
- 3400 Strathcona B.G.G.S. (L. Taylor)
- 3401 Strathcona B.G.G.S. (C. Walsh)

218. SCHOOL STUDENTS DECORATED FRUIT CAKE. Special Prizes of: First, \$6; Second, \$3; Third, \$1, will be donated by ORCHARD MANUFACTURING CO. PTY. LTD.

- 3402 Balwyn H.S. (W. Berryman)
- 3403 Balwyn H.S. (D. Edgeley)
- 3404 Balwyn H.S. (J. Goldsworthy)
- 3405 Balwyn H.S. (R. Matters)
- 3406 Balwyn H.S. (P. Sanderson)
- 3407 Balwyn H.S. (J. Sorrentino)
- 3408 Balwyn H.S. (S. Stalretis)
- 3409 Balwyn H.S. (S. Williamson)
- 3410 Balwyn H.S. (R. Wise)
- 3411 Balwyn H.S. (P. Zelesco)
- 3412 Bulleen Primary S. (D. Johnson)
- 3413 Bulleen Primary S. (L. Johnson)
- 3414 Bulleen Primary S. (Lindy Johnson)
- 3415 Canterbury G.H.S. (K. Brennan)
- 3416 Canterbury G.H.S. (K. Doyle)
- 3417 Canterbury G.H.S. (B. Dwyer)
- 3-3418 Canterbury G.H.S. (S. Hohl)
- 3419 Canterbury G.H.S. (K. Lascelles)
- 3420 Canterbury G.H.S. (P. Lynch)
- 3421 Canterbury G.H.S. (K. O'Brien)
- 3422 Canterbury G.H.S. (L. O'Reilly)
- 3423 Canterbury G.H.S. (F. Stewart)
- 3424 Canterbury G.H.S. (S. Wilson)
- 3425 Mt. Waverley H.S. (Tina Adams)
- 3426 Mt. Waverley H.S. (Meredith Allsop)
- 3427 Mt. Waverley H.S. (Leonie Bennett)
- 3428 Mt. Waverley H.S. (Gillian Brown)
- 3429 Mt. Waverley H.S. (Helen Jones)
- 3430 Mt. Waverley H.S. (Dianne Lewtas)
- 3431 Mt. Waverley H.S. (Lynne Partridge)
- 3432 Mt. Waverley H.S. (Beth Porter)

ARTS and CRAFTS

- 3433 Mt. Waverley H.S. (Cheryl Spain)
 3434 Mt. Waverley H.S. (Michelle Trevaskis)
 3435 Mt. Waverley H.S. (Kaye Williams)
 3436 Our Lady of Sacred Heart C. (Kim Cormie)
 3437 Our Lady of Sacred Heart C. (Margaret Matusch)
 3438 Our Lady of Sacred Heart C. (Annette Ritchie)
 3439 Pembroke H.S. (Catherine Wilkins)
 3440 Preston T.S. (Ruth Halls)
 3441 Preston T.S. (Keryn Hurley)
 3442 Preston T.S. (Vicki Pearce)
 3443 Preston T.S. (Noelene Tait)
 3444 Preston T.S. (Janice Urquhart)
 3445 Strathcona B.G.G.S. (V. McLaughlin)
 1-3446 Warragul H.S. (Elizabeth Weir)
 3447 Waverley H.S. (Cheryl Ashfield)
 3448 Waverley H.S. (Barbara Clarke)
 3449 Waverley H.S. (Frances Connor)
 3450 Waverley H.S. (Heather Cooksley)
 3451 Waverley H.S. (Janice Czislowski)
 2-3452 Waverley H.S. (Joylene Dallimore)
 3453 Waverley H.S. (Heather Geekie)
 3454 Waverley H.S. (Anne Heggart)
 3455 Waverley H.S. (Ann Humphries)
 3456 Waverley H.S. (Lesley Jackson)
 3457 Waverley H.S. (Debra Kemp)
 3458 Waverley H.S. (Marie Kemp)
 3459 Waverley H.S. (Susan McDonald)
 3460 Waverley H.S. (Marion Oakley)
 3461 Waverley H.S. (Linda Place)
 3462 Waverley H.S. (Noelene Poussard)
 3463 Waverley H.S. (Christine Price)
 3464 Waverley H.S. (Debbie Reid)
 3465 Waverley H.S. (Debbie Sadler)
 3466 Waverley H.S. (Barbara Sherman)
 3467 Waverley H.S. (Vishna Tandori)
 3468 Waverley H.S. (Andrea Thomas)
 3469 Waverley H.S. (Vikki Tsalamandris)
 3470 Waverley H.S. (Helen Veber)
 3471 Waverley H.S. (Sylvia Vidovic)
 3472 Waverley H.S. (Janine Walker)

COOKERY

Entry fee: 50c.

Prizes: \$5, \$2, \$1 (except where otherwise stated).

Exhibits to be delivered at the Show Grounds before 11 a.m. on Monday, 16th September, 1974.

1. Only one entry allowed in each of the following Classes from any one exhibitor.

2. The judge shall have the right to sample all foods and preserves.

3. The Society reserves the right to only display such exhibits as it deems fit.

4. The Society reserves the right to destroy cookery exhibits that ferment or show signs of mould.

No commercial flour or products to be used in Plain Cooking, unless otherwise stated.

Entries to be baked in home kitchen.

All cooking exhibits except puddings, rich fruit cakes decorated cakes, sweets and preserves become the property of the Royal Agricultural Society.

All puddings, rich fruit cakes, decorated cakes, sweets and preserves must be called for between 11 a.m. and 4 p.m. on Sunday, 29th September, or between 9 a.m. and 4 p.m. on Monday, 30th September, 1974, unless specific instructions as to the return of same are given to the Society prior to the commencement of the Show.

A TROPHY ORDER, valued at \$21, donated by A.C.M.A.L., MANUFACTURERS OF WESTERN STAR BUTTER, will be awarded to the most successful exhibitor in Classes 219 to 239.

Three points will be awarded for a first prize in each Class, two points for a second prize, and one point for a third prize. In the event of a Judge awarding an equal first, second or third, full points will be awarded to each exhibitor.

A SPECIAL PRIZE of \$10 (donated by "COLES STORES", MELBOURNE) will be awarded to the most successful exhibitor in the Section for Cooking (Classes 219 to 281). The method of calculating points for this special prize to be—three points for first prize; two points for second prize, and one point for a third prize. In the event of the Judge awarding equal first, second or third prizes, full points will be allotted to each exhibitor.

In the event of equality of aggregate points the Judge shall make a final decision as to the winner of the trophy.

A.C.M.A.L., MANUFACTURERS OF WESTERN STAR BUTTER, have donated towards the prize money for Classes 219 to 239.

CLASS

219. WHITE SCONES (6).

- | | |
|---------------------------|---------------------------|
| 3473 Allen, Miss M. A. | 3487 McMaster, Mrs. A. A. |
| 3474 Beel, Mrs. V. M. | 3488 Mott, Mrs. R. |
| 3475 Berry, Mrs. T. | 3489 Nash, Mrs. K. |
| 3476 Blake, Mrs. J. | 3490 Petterson, Mrs. V. |
| 3477 Burke, Miss E. | 3491 Reid, Mrs. A. |
| 3478 Burrell, Mrs. A. | 3492 Ridd, Mrs. H. F. |
| 3479 Coombes, Mrs. C. | 3493 Ross, Mrs. L. |
| 3480 Cross, Mrs. E. | 3494 Spencer, Miss K. |
| 3481 Fitzpatrick, Mrs. L. | 3495 Stebbing, Mrs. B. |
| 3482 Fulford, G. | 3497 Wright, Miss J. A. |
| 3483 Hollas, Miss J. | 3496 White, Mrs. A. |
| 3484 Jackson, Mrs. W. | 3498 Yeates, Miss M. B. |
| 3485 Jennings, Mrs. B. | |
| 3486 Judd, Mrs. R. | |

220. NUT LOAF (made in tin 165 mm (6½ inches) long and 76.2 mm (3 inches) in diameter).

- | | |
|---------------------------|--------------------------|
| 3499 Beach, Mrs. G. | 3510 Harvie, Miss E. |
| 3500 Berry, Mrs. T. | 3511 Hopkins, Mrs. H. J. |
| 3501 Brown, Miss E. S. | 3512 King, Mrs. B. |
| 3502 Charleson, Miss M. | 3513 Parsons, Mrs. B. |
| 3503 Collins, Mrs. A. J. | 3514 Petterson, Mrs. V. |
| 3504 Cross, Mrs. E. | 3515 Ridd, Mrs. H. F. |
| 3505 Fitzpatrick, Mrs. L. | 3516 Ross, Mrs. L. |
| 3506 Fleming, Mrs. E. | 3517 Semsen, Mrs. D. |
| 3507 Fulford, G. | 3518 Simpson, Mrs. J. E. |
| 3508 Gow, Mrs. D. | 3519 Smith, Mrs. C. S. |
| 3509 Hanson, Mrs. A. A. | 3520 Terrens, Mrs. A. |

221. CHEESE STRAWS (consisting of 4 rings filled with cheese straws).

- | | |
|--------------------------|----------------------|
| 3521 Fleming, Mrs. E. | 3523 Tunne, Mrs. M. |
| 3522 Simpson, Mrs. J. E. | 3524 Wallin, Mrs. G. |

222. PLAIN CAKE.

- | | |
|-------------------------|--------------------------|
| 3525 Bartel, Miss H. | 3532 Hopkins, Mrs. H. J. |
| 3526 Blake, Mrs. J. | 3533 Healy, Mrs. E. P. |
| 3527 Brown, Miss E. S. | 3534 Sharman, Mrs. D. |
| 3528 Coombes, Mrs. C. | 3535 Simpson, Mrs. J. E. |
| 3529 Fleming, Mrs. E. | 3536 Stebbing, Mrs. B. |
| 3530 Caston, Mrs. | 3537 Wallin, Mrs. G. |
| 3531 Hanson, Mrs. A. A. | 3538 Wright, Miss J. A. |

223. SEED CAKE.

- | | |
|-------------------------|--------------------------|
| 3539 Beaton, Miss A. | 3544 Sharman, Mrs. D. |
| 3540 Brown, Miss E. S. | 3545 Simpson, Mrs. J. E. |
| 3541 Hanson, Mrs. A. A. | 3546 Stebbing, Mrs. B. |
| 3542 Hyde, Mrs. H. M. | 3547 Terrens, Mrs. A. |
| 3543 Semsen, Mrs. D. | |

MRS. J. B. SIMPSON

N.O.A.

K. L. BALLANTYNE PTY. LTD.



Manufacturers & Distributors of
**PETERS FARM & ICEBERG
BUTTER & CHEESE**

Proud to be an official sponsor of the "REECE PUPPETS"

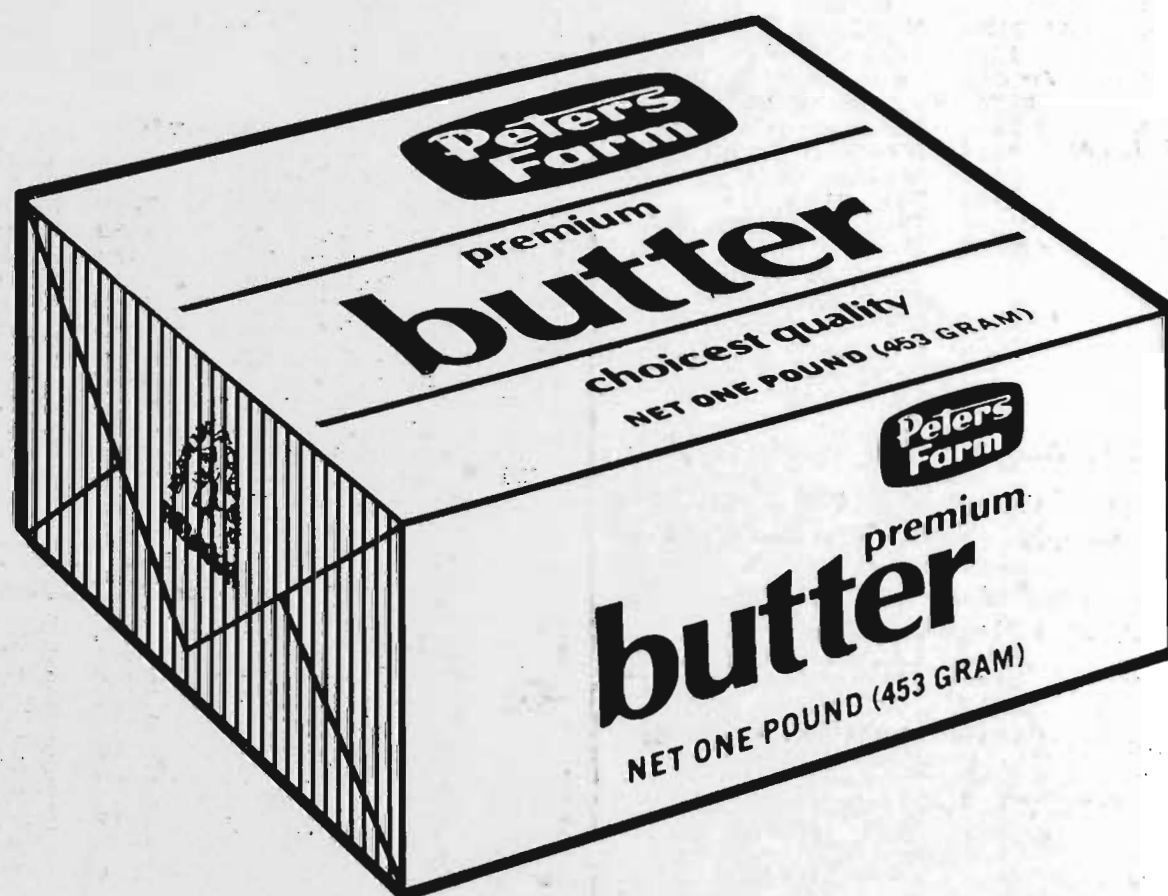

Give your family the best of the natural things...
like PETER'S FARM...the golden butter.

ANOTHER Ballantyne PRODUCT

K. L. BALLANTYNE PTY. LTD.

Head Office: 295 Grant Street, SOUTH MELBOURNE

PHONE: 69 4657

Country Depots: WARRAGUL, BENDIGO, SHEPPARTON.

ARTS and CRAFTS

CLASS

224. SULTANA CAKE (not more than 203.2 mm (8 inches) x 203.2 mm (8 inches) if in square tin or 203.2 mm (8 inches) in diameter if in round tin).

3548	Beach, Mrs. G.	3558	Rooney, Mrs. J. M.
2-3549	Brooks, Mrs. J.	3559	Sheeran, Mrs. H. T.
3550	Brown, Miss E. S.	3560	Siggs, Mrs. T. M.
3-3551	Burke, Miss E.	3561	Simpson, Mrs. J. E.
3552	Coombes, Mrs. C.	3562	Stebbing, Mrs. B.
3553	Hopkins, Mrs. H. J.	3563	Terrens, Mrs. A.
3554	Jackson, Mrs. W.	3-3564	Turner, Mrs. I.
3555	McPherson, Mrs. G.	3565	Wade, Mrs. D.
3556	Nash, Mrs. K.	3566	Wallin, Mrs. G.
3557	Newberry, Miss J. A.	3567	Walters, Miss Y.
		3568	Wright, Miss J. A.

225. BOILED FRUIT CAKE (not iced). Not more than 203.2 mm (8 inches) x 203.2 mm (8 inches) if in a square tin or 203.2 mm (8 inches) in diameter if in a round tin.

3569	Angell, Mrs. P. L.	3588	Glazner, Mrs. P.
3570	Auent, Miss L.	3589	Healy, Mrs. E. P.
3571	Bartel, Mrs. N. K.	3590	Heywood, Miss E. M.
3572	Beach, Mrs. G.		
3573	Bowyer, Mrs. J. M.	3591	Hopkins, Mrs. H. J.
3574	Brooks, Mrs. J.	3592	Jackson, Mrs. W.
3575	Brookshaw, Mrs. A. T.	3-3593	Judd, Mrs. R.
		3594	Lange, Miss E. V.
3576	Burkhalter, Mrs. L. H.	3595	Mackay, Miss C.
		3596	McPherson, Mrs. G.
3577	Burrell, Mrs. A.	3597	Maslen, Mrs. J. V.
3578	Charleston, Miss M.	3598	Pitt, Mrs. J.
3579	Clark, Mrs. N.	3599	Rainford, Mrs. E.
2-3580	Collins, Mrs. A. J.	3600	Reid, Mrs. A.
3581	Coombes, Mrs. C.	3601	Ridd, Mrs. H. F.
3582	Costello, Miss W.	3602	Robertson, Mrs. B.
3583	Dalton, Miss H.	3603	Rollason, Mrs. V. J.
3585	Devereaux, Miss J.	3604	Rooney, Mrs. J. M.
3585	Fleming, Mrs. E.	3605	Simpson, Mrs. J. E.
3586	Garde, Mrs. E.	3606	Smith, Mrs. J.
3587	Gaston, Mrs.		

226. RICH FRUIT CAKE (not iced). Not more than 203.2 mm (8 inches) x 203.2 mm (8 inches) if in a square tin or 203.2 mm (8 inches) in diameter if in a round tin.

3607	Spicer, Mrs. V.	3643	Hanson, Mrs. A. A.
3-3608	Stebbing, Mrs. B.	3644	Harris, Mrs. V. G.
3609	Tunne, Mrs. M.	3645	Hazell, Mrs. C.
3610	Wade, Mrs. H. B.	3646	Hazel, Mrs. E. P.
3611	Walford, Mrs. J.	3647	Hemphill, Mrs. J.
3612	Westmore, Mrs. C.	3648	Hopkins, Mrs. H. J.
3613	Allen, Miss M. A.	3649	Jackson, Mrs. W.
3614	Baker, Miss S.	3650	Jennings, Mrs. B.
3615	Barclay, Mrs. E.	3651	Judd, Mrs. R.
3616	Barnett, Miss H.	3652	Kerr, Miss A.
3617	Bartel, Mrs. N. K.	3653	Kerr, Mrs. T.
3618	Beach, Mrs. G.	HC-3654	King, Mrs. B.
3619	Beere, Mrs. L. M.	3655	Lange, Miss E. V.
3620	Berry, Mrs. T.	3656	Livsey, Mrs. B.
3621	Brazel, Miss A.	3657	McMaster, Mrs. A. A.
3622	Brooks, Mrs. J.		
3623	Brown, Miss E. S.	3658	McPherson, Mrs. G.
3624	Burrell, Mrs. A.	3659	McPherson, Mrs. R.
3625	Chamberlain, Miss A. M.	3660	Massey, Mrs. L.
		3661	Menzies, Mrs. M.
3626	Charleston, Miss M.	3662	Mott, Mrs. R.
3627	Clark, Mrs. N.	3663	Mowat, Mrs. R.
AC-3628	Cloak, Mrs. J.	3664	Nash, Mrs. K.
3629	Collins, Mrs. A. J.	3665	Nowell, Mrs. M.
3630	Collins, Miss Y.	3666	Osborn, Mrs. J.
3631	Devereaux, Miss J.	3667	Phillips, Miss S.
3632	Doberst, Mrs. S.	3668	Ralph, G.
3633	Drouin H.S. (Joy Phillips)	3-3669	Robertson, Mrs. B.
		3670	Rollason, Mrs. V. J.
3634	Evans, Mrs. G.	3671	Rooney, Mrs. J. M.
3635	Fairlea Prison (Denise)	3672	Siggs, Mrs. T. M.
		3673	Simpson, Mrs. J. E.
3636	Ficken, Miss L.	3674	Simpson, Mr. J. E.
3637	Fleming, Mrs. E.	2-3675	Smith, Mrs. C. S.
3638	Fulford, G.	3676	Stockdale, Mrs. P.
3639	Garde, Mrs. E.	3677	Templer, Mrs. G.
3640	Glazner, Mrs. P.	3678	Terrens, Mrs. A.
3641	Golding, Mrs. M. J.	3679	Trood, Mrs. S.
3642	Gower, Miss J. M.	3680	Tunne, Mrs. N.

3681	Turner, Mrs. I.	3687	Westmore, Mrs. C.
3682	Walford, Mrs. J.	3688	Whitehead, R.
3683	Waller, Miss S.	3689	Wood, Mrs. B.
3684	Wallin, Mrs. G.	3690	Wright, Mrs. J.
3685	Watkins, Mrs. M.	3691	Yeates, Miss M. B.
3686	Western, Miss J.		

CLASS

227. GINGER CAKE.

3692	Bartel, Mrs. N. K.	1-3700	Ridd, Mrs. H. F.
3-3693	Beel, Mrs. V. M.	3701	Simpson, Mrs. J. E.
3694	Berry, Mrs. T.	3702	Stebbing, Mrs. B.
3695	Brown, Miss E. S.	3703	Sharman, Mrs. D.
C-3696	Burke, Miss E.	3704	Terrens, Mrs. A.
3697	Hanson, Mrs. A. A.	3705	Watkins, Mrs. M.
3698	Hyde, Mrs. H. M.	2-3706	Yeates, Miss M. B.
3699	Reid, Mrs. A.		

228. SWISS ROLL (jam filled). Ends must not be cut.

3707	Allen, Miss M. A.	3714	Gow, Mrs. D.
3708	Blake, Mrs. J.	2-3715	Grant, Miss F.
3-3709	Brown, Miss E. S.	3716	Marriott, Mrs. M.
3710	Charleston, Miss M.	3717	Mott, Mrs. R.
3711	Coman, Mrs. A.	3718	Ridd, Mrs. H. F.
3712	Fitzpatrick, Mrs. L.	3-3719	Simpson, Mrs. J. E.
3713	Fulford, G.	3720	Stebbing, Mrs. B.

229. SPONGE-SANDWICH (no filling or icing), baked in CIRCULAR tin not more than 203.2 mm (8 inches) in diameter.

1-3721	Beer, Mrs. P.	3731	Fulford, G.
3722	Blake, Mrs. J.	3732	Garry, Mrs. B. V.
3723	Brookshaw, Mrs. A. T.	3733	Gow, Mrs. D.
		3734	Hanson, Mrs. A. A.
3-3724	Brown, Miss E. S.	3735	Jackson, Mrs. D.
3725	Burke, Miss E.	C-3736	Marriott, Mrs. M.
3726	Burrell, Mrs. A.	3737	Osborn, Mrs. J.
3727	Campbell, Mrs. M. L.	UNC-3738	Pollard, Miss K.
		2-3739	Sharman, Mrs. D.
3728	Coman, Mrs. A.	3740	Sheeran, Mrs. H. T.
3729	Coombes, Mrs. C.	3741	Spence, Miss S.
3730	Fitzpatrick, Mrs. L.	3742	Waller, Miss S.

230. GINGER FLUFF SPONGE SANDWICH (no filling or icing).

3743	Blake, Mrs. J.	3752	Mott, Mrs. R.
3744	Brown, Miss E. S.	3753	Pertzel, Mrs. N. M.
3745	Ficken, Miss L.	3754	Pitt, Miss M.
HC-3746	Forbes, Mrs. E.	UNC-3755	Pollard, Miss K.
3-3747	Glazner, Mrs. P.	3756	Ross, Mrs. L.
3-3748	Gow, Mrs. D.	3757	Sharman, Mrs. D.
1-3749	Hanson, Mrs. A. A.	3758	Simpson, Mrs. J. E.
3750	Hyde, Mrs. H. M.	3759	Simpson, Miss K.
3751	Marriott, Mrs. M.	3760	Waller, Miss S.

231. CHOCOLATE SPONGE (no filling or icing) baked in circular tin not more than 203.2 mm (8 inches) in diameter.

3761	Blake, Mrs. J.	3769	Grant, Miss F.
2-3762	Brown, Miss E. S.	1-3770	Hanson, Mrs. A. A.
3763	Brookshaw, Mrs. A. T.	3771	Healy, Mrs. E. P.
		3772	Marriott, Mrs. M.
3764	Burrell, Mrs. A.	3773	Mott, Mrs. R.
3765	Coombes, Mrs. C.	3774	Simpson, Mrs. J. E.
3766	Fulford, G.	3775	Spence, Miss S.
3767	Garry, Mrs. B. V.	3776	Waller, Miss S.
3768	Gow, Mrs. D.		

232. ORANGE CAKE, top iced.

3777	Allen, Miss M. A.	3787	Ridd, Mrs. H. F.
3778	Bartel, Miss H.	3788	Sensen, Mrs. D.
C-3779	Beel, Mrs. V. M.	1-3789	Sharman, Mrs. D.
3780	Berry, Mrs. T.	3790	Simpson, Mrs. J. E.
3781	Brown, Miss E. S.	3791	Spence, Miss S.
2-3782	Fleming, Mrs. E.	3792	Stebbing, Mrs. B.
3783	Garry, Mrs. B. V.	3793	Wallin, Mrs. G.
3784	Gow, Mrs. D.	3-3794	Westall H.S. (Wendy Sykes)
3785	Hanson, Mrs. A. A.		
3786	Ralph, G.	3795	Wright, Miss J. A.

TAKE HOME A BIT OF THE VICTORIAN COUNTRY

TAKE HOME THE WESTERN STAR



Be sure to visit the Western Star Stand, Dairy Pavilion (left inside the gate near the Railway Station entrance) • Meet Uncle Norman • Big new Western Star Showbag • Delicious hot buttered scones.



Butter and Processed Cheddar Cheese

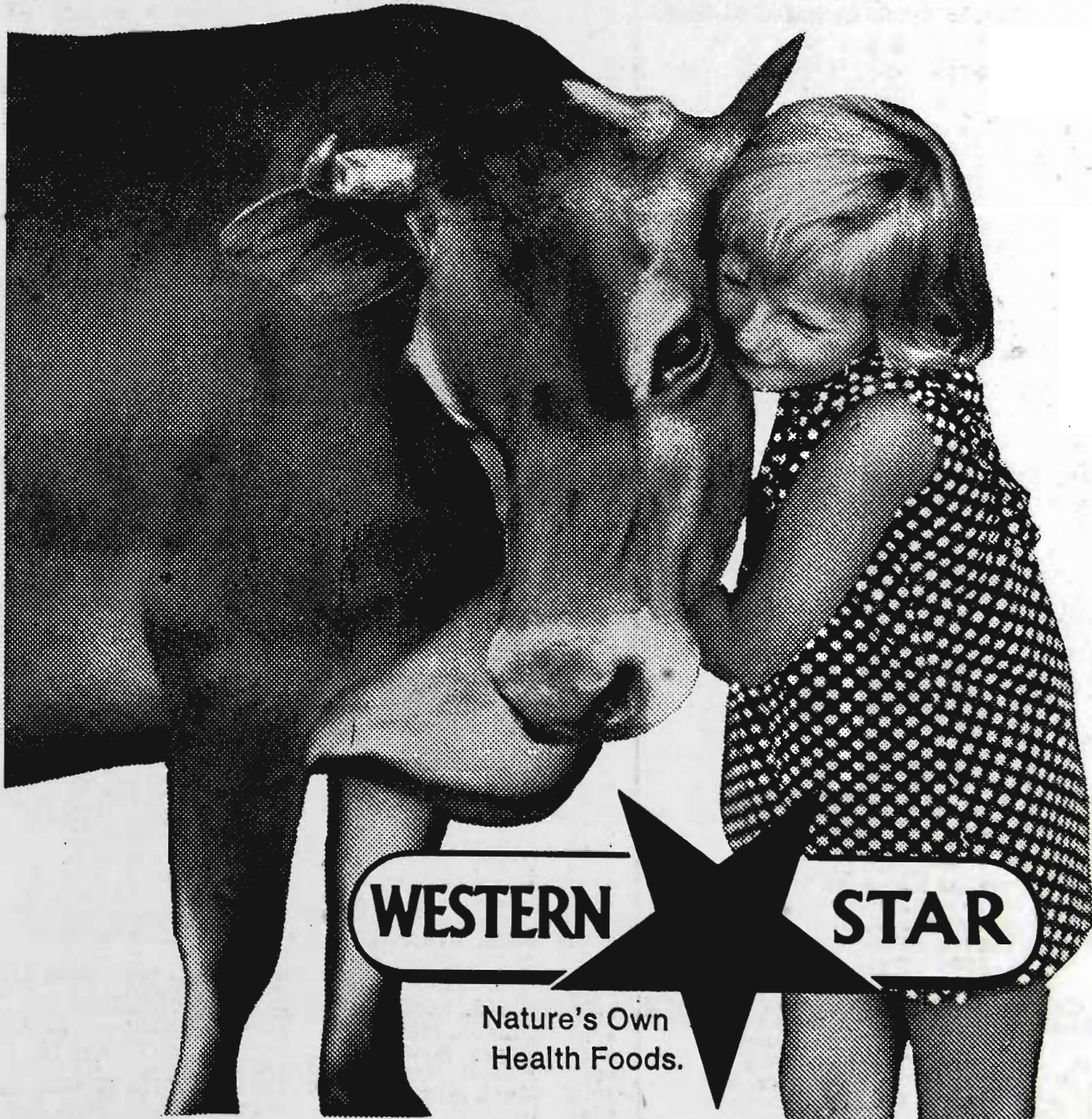

ARTS and CRAFTS

CLASS

233. 6 SMALL PLAIN PATTY CAKES, baked in tins — not iced.

3796	Allen, Miss M. A.	3808	Marriott, Mrs. M.
1-3797	Beel, Mrs. V. M.	3809	Nash, Mrs. K.
3798	Burrell, Mrs. A.	3810	Osborn, Mrs. J.
3799	Campbell, Mrs. M. L.	3811	Pitt, Mrs. J.
3800	Fleming, Mrs. E.	3812	Reid, Mrs. A.
3801	Fulford, G.	3813	Sharman, Mrs. D.
3802	Glazner, Mrs. P.	3814	Sheeran, Mrs. H. T.
3803	Grant, Miss F.	3815	Simpson, Mrs. J. E.
HC-3804	Hanson, Mrs. A. A.	3816	Spence, Miss K.
3805	Healy, Mrs. E. P.	3817	Smith, Mrs. C. S.
3806	Judd, Mrs. R.	3818	Stebbing, Mrs. B.
3807	McMaster, Mrs. A. A.	3819	Wallin, Mrs. G.
		3820	White, Mrs. A.
		3821	Yeates, Miss M. B.

BARKER CAKES PTY. LTD., MANUFACTURERS OF PAPER PRODUCTS, have awarded \$6 to the winner of the above class.

234. SIX CREAM PUFF CASES, unfilled.

3822	Brown, Miss E. S.	3828	Gow, Mrs. D.
3823	Burke, Miss E.	3829	Hyde, Mrs. H. M.
3824	Campbell, Mrs. M. L.	3830	Jackson, Mrs. W.
3825	Coman, Mrs. A.	3831	Jurd, Mrs. S.
3826	Fulford, G.	3832	Pollard, Miss K.
3827	Gillis, Mrs. E. M.	3833	Sharman, Mrs. D.
		3834	Trood, Mrs. S.

235. CHOCOLATE CAKE, made in bar tin—iced.

3835	Bartel, Mrs. N. K.	3843	Garry, Mrs. B. V.
3836	Beel, Mrs. V. M.	3844	Grant, Miss F.
3837	Brown, Miss E. S.	3845	Osborn, Mrs. J.
3838	Campbell, Mrs. M. L.	3846	Ralph, G.
3-3839	Clark, Mrs. N.	3847	Simpson, Mrs. J. E.
3840	Devereax, Miss J.	3848	Spence, Miss K.
3841	Fisher, Mrs. D.	3849	Stebbing, Mrs. B.
2-3842	Fleming, Mrs. E.	3850	Wright, Miss J. A.

236. LAMINGTONS (6), not larger than 50.8 mm (2 inches).

3-3851	Beel, Mrs. V. M.	3858	Hanson, Mrs. A. A.
3852	Burrell, Mrs. A.	3859	Jackson, Mrs. W.
3853	Coman, Mrs. A.	3860	Mott, Mrs. R.
3854	Fleming, Mrs. E.	3861	Simpson, Mrs. J. E.
3855	Foster, Mrs. L. J.	3862	Stebbing, Mrs. B.
3856	Fulford, G.	3863	White, Mrs. A.
1-3857	Grant, Miss F.		

237. PLUM PUDDING (boiled in basin) (pudding to be removed from basin). Prizes: \$7, \$3, \$2.

3864	Allen, Miss M. A.	3877	Lange, Miss E. V.
3865	Beach, Mrs. G.	3878	McPherson, Mrs. G.
3866	Beere, Mrs. L. M.	3879	Mott, Mrs. R.
3867	Blenheim, Mrs. C.	3880	Nugent, Mrs. E. M.
3868	Burrell, Mrs. A.	3881	Sharman, Mrs. D.
3869	Charleson, Miss M.	3882	Simpson, Mrs. J. E.
3870	Devereax, Miss J.	3883	Torley, Mrs. L. V.
3871	Garry, Mrs. B. V.	3884	Tunne, Mrs. M.
3872	Gaston, Mrs.	3885	Turner, Mrs. I.
2-3873	Gow, Mrs. D.	3886	Walford, Mrs. J.
3874	Hopkins, Mrs. H.	3887	Whitehead, R.
3875	Jackson, Mrs. W.	3888	Yeates, Miss M. B.
3876	Judd, Mrs. R.		

238. PLATE OF SHORTBREAD (6 pieces).

3889	Allsop, Miss M.	3902	Lunney, Mrs. E.
3890	Beach, Mrs. G.	3903	Mowat, Mrs. R.
3891	Brown, Miss E. S.	3904	Newberry, Miss J. A.
3892	Burke, Miss E.	3905	Pitt, Miss M.
3893	Campbell, Mrs. M. L.	3906	Reid, Mrs. A.
3894	Clark, Mrs. N.	3907	Ross, Mrs. L.
3895	Crispe, Miss K.	3908	Simpson, Mrs. J. E.
3896	Fleming, Mrs. E.	3909	Strathcona B.G.G.S. (W. Burkitt)
3897	Fulford, G.	3910	Turner, Mrs. I.
3898	Grant, Miss F.	3911	Vickers, Mrs. E.
3899	Harvie, Miss E.	3912	Wallin, Mrs. G.
3900	Hyde, Mrs. H. M.	3913	Wright, Mrs. J.
2-3901	King, Mrs. B.		

CLASS

239. PLATE OF 12 HOME-MADE BISCUITS.

3914	Burrell, Mrs. A.	3919	Humphries, Mrs. J.
3915	Campbell, Mrs. M. L.	3920	Mott, Mrs. R.
3916	Clark, Mrs. N.	3921	Mowat, Mrs. R.
3917	Ficken, Miss L.	3922	Simpson, Mrs. J. E.
3918	Heywood, Miss E. M.	3923	Terrens, Mrs. A.
		3924	Wallin, Mrs. G.

NOVICE CLASSES

Entry fee: 50c.

Prizes: \$5, \$2, \$1.

A.C.M.A.L., MANUFACTURERS OF WESTERN STAR BUTTER, have donated towards the prize money for Classes 240 to 244.

Entry in Classes 240 to 244 is restricted to an exhibitor who has not won a 1st prize in the same class at a previous Royal Melbourne Show.

240. WHITE SCONES (6).

3925	Beach, Mrs. G.	3943	Paterson, Mrs. M. E.
3926	Beaton, Miss A.	3944	Pitt, Miss M.
3927	Berry, Mrs. T.	3945	Ross, Mrs. L.
3928	Blake, Mrs. J.	3946	Russell, Mrs. G.
3929	Burrell, Mrs. A.	3947	Semsen, D.
3930	Craig, Mr. S. M.	3948	Siggs, Mrs. T. M.
3931	Devereax, Miss J.	3949	Smith, Mrs. M.
3932	Garry, Mrs. B. V.	3950	Stebbing, Mrs. B.
3933	Hassett, Mrs. R. P.	3951	Strathcona B. G. G. S. (W. Burkitt)
3934	Hollas, Miss J.	3952	Trood, Mrs. S.
3935	Jackson, Mrs. W.	3953	Wallis, Miss L.
3936	Judd, Mrs. R.	3954	Westall H.S. (Wendy Sykes)
3937	Mackay, Miss C.	3955	White, Mrs. A.
3938	McMaster, Mrs. A. A.	3956	Wood, Mrs. B.
3939	Mott, Mrs. R.		
3940	Nash, Miss W.		
3941	Nowell, Mrs. M.		
3942	O'Donnell, Mrs. T. A.		

241. SPONGE-SANDWICH (no filling or icing), baked in circular tin not larger than 203.2 mm (8 inches) in diameter.

3957	Beach, Mrs. G.	3969	Paterson, Mrs. M. E.
3958	Blake, Mrs. J.	3970	Pepperell, Mrs. D.
3959	Dalton, Miss H.	3971	Pollard, Miss K.
3960	Fitzpatrick, Mrs. L.	3972	Rowlands, Mrs. S.
3961	Garry, Mrs. B. V.	3973	Russell, Mrs. G.
3962	Gaston, Mrs.	3974	Semsen, D.
3963	Grant, Miss F.	3975	Sheeran, Mrs. H. T.
3964	Harris, Mrs. P. A.	3976	Strathcona B.G.G.S. (W. Burkitt)
3965	King, Mrs. B.	3977	Trood, Mrs. S.
3966	McMaster, Mrs. A. A.	3978	Wallis, Miss L.
3967	Mott, Mrs. R.	3979	White, Miss K.
3968	Osborn, Mrs. J.		

242. ORANGE CAKE, (not iced), circular tin not more than 203.2 mm (8 inches) in diameter. Made from packet cake mix.

3980	Angell, A.	3992	Mackay, Miss C.
3981	Beach, Mrs. G.	3993	Mott, Mrs. R.
3982	Berry, Mrs. T.	3994	Nash, Miss W.
3983	Blake, Mrs. J.	3995	Paterson, Mrs. M. E.
3984	Burrell, Mrs. A.	3996	Pepperell, Mrs. D.
3985	Dalton, Miss H.	3997	Phillips, Miss E.
3986	Foster, Mrs. L. J.	3998	Pitt, Miss M.
3987	Garry, Mrs. B. V.	3999	Ross, Mrs. L.
3988	Hassett, Mrs. R. P.	4000	Russell, Mrs. G.
3989	Hyde, Mrs. H. M.	4001	Sirianni, Mrs. O.
3990	Jackson, Mrs. W.	4002	Stebbing, Mrs. B.
3991	Jurd, Mrs. S.	4003	Waller, Miss S.

243. PLATE OF 12 HOME-MADE BISCUITS.

4004	Beach, Mrs. G.	4010	Sirianni, Mrs. O.
4005	Dalton, Miss H.	4011	Strathcona B. G. G. S. (J. Newton)
4006	Garry, Mrs. B. V.	4012	Terrens, Mrs. A.
4007	Hazell, Mrs. C.	4013	Wallis, Miss L.
4008	Mott, Mrs. R.	4014	Wright, Mrs. J.
4009	Russell, Mrs. G.		

CLASS

244. SIX SMALL PATTY CAKES (not iced).

4015	Allsop, Miss M.	4030	Sheeran, Mrs. H. T.
4016	Bowyer, Miss S.	4031	Siggs, Mrs. T. M.
2-4017	Burrell, Mrs. A.	4032	Stebbing, Mrs. B.
4018	Garry, Mrs. B. V.	1-4033	Strathcona B.G.G.S. (W. Burkitt)
4019	Grant, Miss F.	4034	Strathcona B.G.G.S. (J. Holloway)
4020	Harris, Mrs. P. A.	4035	Strathcona B.G.G.S. (J. Kirton)
4021	Judd, Mrs. R.	4036	Strathcona B.G.G.S. (K. White)
4022	Jurd, Mrs. S.	4037	Terrens, Mrs. A.
4023	McMaster, Mrs. A. A.	4038	Wallis, Miss L.
4024	Mott, Mrs. R.	3-4039	Wasley, Miss J.
4025	Nash, Miss W.	4040	Westall H.S. (Wendy Sykes)
4026	Osborn, Mrs. J.		
4027	Phillips, Miss E.		
4028	Pitt, Miss M.		
4029	Russell, Mrs. G.		

BARKER CAKES PTY. LTD., MANUFACTURERS OF PAPER PRODUCTS, have awarded \$6 to the winner of the above class.

DECORATED CAKES

Entry fee: 50c.

Ribbon, tulle, wire and manufactured pillars may be used, but no manufactured ornaments or glitter allowed. Edible colouring may be used. Presentation taken into consideration. Blocks, tins or other materials are not permitted in place of cakes.

245. MASTERS DECORATED CAKE—any design, open only to 1st prize winners in Classes 246 to 251 at a previous Royal Melbourne Show. The prize money in this class has been

donated by the sponsors—A.C.M.A.L., MANUFACTURERS OF WESTERN STAR BUTTER. Prizes: First, \$50; Second, \$20; Third, \$10.

4041	Blenheim, Mrs. C.	4044	Stewart, A.
4042	Macauley, Mrs. N. M.	4045	Thompson, S.
4043	Stephen, Mrs. S. I.	1-4046	Wood, Mrs. B.

CLASS

246. DECORATED BIRTHDAY OR CHRISTENING CAKE (not more than two tiers high). The prize money in this class has been donated by the sponsors—A.C.M.A.L., MANUFACTURERS OF WESTERN STAR BUTTER. Prizes: First, \$40; Second, \$20; Third, \$10.

4047	Cornish, Mrs. J.	4050	Nunan, Miss E.
3-4048	Johnson, Mrs. N.	1-4051	Vass, Mrs. S.
2-4049	Macauley, Mrs. N. M.	4052	Walters, Miss Y.
		4053	Western, Miss J.

247. NOVELTY CAKE (not to exceed 355.6 mm (14 inches) overall). The prize money in this class has been donated by the sponsors—A.C.M.A.L., MANUFACTURERS OF WESTERN STAR BUTTER. Prizes: First, \$40; Second, \$20; Third, \$10.

4054	Blenheim, Mrs. C.	1-4058	Simpson, Mrs. J. E.
4055	Elliott, Mrs. J.	4059	Toman, Mrs. H. G.
4056	Gulliver, Mrs. J.	4060	Walters, Miss Y.
4057	Macauley, Mrs. N. M.	4061	Western, Miss J.

248. DECORATED CAKE, RURAL THEME (not to exceed 355.6 mm (14 inches) overall). Prizes: First, \$15; Second, \$7; Third, \$3.

4062	Macauley, Mrs. N. M.	3-4063	Simpson, Mrs. J. E.
		4064	Vass, Mrs. S.

The GREAT Australian Pie!



LOOK FOR THE "FOUR'N TWENTY" SIGNS AT ALL
CAFETERIAS — SNACK BARS — KIOSKS

ARTS and CRAFTS

CLASS

249. DECORATED WEDDING CAKE, Covered with Rolled Fondant Icing (2 tiers). (Entry in this class is restricted to an exhibitor who has not won a first prize in this class at a previous Royal Melbourne Show. The prize money in this class has been donated by the sponsors—A.C.M.A.L., MANUFACTURERS OF WESTERN STAR BUTTER. Prizes: First, \$40; Second, \$20; Third, \$10.

4065 Bowden, Mrs. B. 4067 Stephen, Mrs. S. I.
2-4066 Macauley, Mrs. N. M. 4068 Weir, Mrs. J.
N.O.A.

250. DECORATED WEDDING CAKE, Covered with Rolled Fondant Icing (3 tiers). (Entry in this class is restricted to an exhibitor who has not won a first prize in this class at a previous Royal Melbourne Show. ORCHARD MANUFACTURING CO. PTY. LTD., has donated \$31 towards the prize money in this class. Prizes: First, \$40; Second, \$20; Third, \$10.

4069 Bowden, Mrs. B. 1-4072 Johnson, Mrs. N.
4070 Cornish, Mrs. J. 4073 Stephen, Mrs. S. I.
4071 Hunt, Mrs. C. J. N.O.A.

251. DECORATED CHRISTMAS CAKE. The prize money in this class has been donated by the sponsors—A.C.M.A.L., MANUFACTURERS OF WESTERN STAR BUTTER. Prizes: First, \$40; Second, \$20; Third, \$10.

4074 Devereax, Miss J. 4079 Marshall, Mrs. J.
1-4075 Hunt, Mrs. C. J. 4080 Stephen, Mrs. S. I.
2-4076 Johnson, Mrs. N. 4081 Vudd, Mrs. E.
4077 Luke, Mrs. J.
3-4078 Macauley, Mrs. N. M.

252. PLAQUE, up to 228.6 mm (9 inches), using flooding or painting. Prizes: First, \$10; Second, \$5; Third, \$2.

2-4082 Blenheim, Mrs. C. H. C. 4084 Macauley, Mrs. N. M.
1-4083 Johnson, Mrs. N. 3-4085 Nunan, Miss E.

253. PLATE OF SMALL DECORATED CAKES (8 PETIT FOURS). Prizes: First, \$5; Second, \$2; Third, \$1.

4086 Siggs, Mrs. T. M. 3-4088 Wade, Mrs. D.
2-4087 Vudd, Mrs. E. N.O.A.

BARKER CAKES PTY. LTD., MANUFACTURERS OF PAPER PRODUCTS, have awarded \$6 to the winner of the above class.

NOVICE CLASSES

Entry fee: 50c.

Entry in Classes 254 to 262 is restricted to an exhibitor who has not won a first prize in the same class at a previous Royal Melbourne Show.

Ribbon, tulle, wire and manufactured pillars may be used, but no manufactured ornaments (unless otherwise specified) or glitter allowed. Edible colouring may be used. Presentation taken into consideration.

Blocks, tins or other materials are not permitted in place of cakes.

254. DECORATED BIRTHDAY CAKE (not more than 2 tiers high). Prizes: First, \$15; Second, \$7; Third, \$3 (of which \$12.50 is donated by C.S.R. LTD.)

4089 Blogg, G. 4091 Dadswell, Miss L.
4090 Bowden, Mrs. B. 4092 Dalton, Miss H.

4093 Davies, Mrs. M. L. 4099 Peterson, Mrs. W.
4094 Gulliver, Mrs. J. 4100 Pitt, Miss M.
3-4095 Hall, Mrs. R. M. 4101 Ralph, G.
4096 Horder, Mrs. D. 4102 Thompson, Mrs. B. M.
2-4097 Hull, Mrs. Y.
4098 Neilson, Mrs. D.

CLASS

255. DECORATED CHRISTENING CAKE (not more than 2 or 3 tiers high). Prizes: First, \$15; Second, \$7; Third, \$3 (of which \$12.50 is donated by C.S.R. LTD.)

4103 Blogg, G. 4108 Maret, Mrs. L.
4104 Bowden, Mrs. B. 3-4109 Neilson, Mrs. D.
4105 Cale, Mrs. M. 4110 Weir, Mrs. J.
4106 Cunga, Miss A. 2-4111 Wisken, Mrs. G. M.
1-4107 Gilmour, Mrs. W.

256. DECORATED WEDDING CAKE, Covered with Rolled Fondant Icing (2 tiers). Prizes: First, \$15; Second, \$7; Third, \$3 (of which \$12.50 is donated by C.S.R. LTD.)

4112 Barge, Mrs. S. M. 4118 Peterson, Mrs. W.
4113 Bowden, Mrs. B. 3-4119 Sweeney, Mrs. J. M.
4114 Cornish, Mrs. J. 4120 Toogood, Mrs. L.
4115 Garland, Mrs. P. 4121 Wade, Mrs. D.
4116 Luke, Mrs. J. 4122 Wilson, Mrs. I.
1-4117 Nugara, Mrs. M. 4123 Young, S.

257. DECORATED WEDDING CAKE, Covered with Rolled Fondant Icing (3 tiers). Prizes: First, \$20; Second, \$10 Third, \$5 (of which \$12.50 is donated by C.S.R. LTD.)

3-4124 Atkins, Mrs. J. 2-4127 Luke, Mrs. J.
4125 Bowden, Mrs. B. 4128 Pertz, I.
1-4126 Garland, Mrs. P.

258. NOVELTY CAKE not to exceed 355.6 mm (14 inches) overall. Prizes: First, \$15; Second, \$7; Third, \$3. The prize money in this class has been donated by the sponsors—A.C.M.A.L., MANUFACTURERS OF WESTERN STAR BUTTER.

4129 Berry, Mrs. T. 4138 Simpson, Miss K.
4130 Blake, Miss S. 4139 Torley, Mrs. L. V.
4131 Burch, Mrs. L. 3-4140 Vudd, Mrs. E.
4132 Dalton, Miss H. 4141 Wade, Mrs. D.
4133 Erwin, Mrs. F. 4142 Walters, Miss Y.
4134 Gaston, Mrs. 4143 Weir, Mrs. J.
4135 Lane, Miss V. L. 2-4144 Wisken, Mrs. G. M.
4136 Nunan, Miss E. 4145 Young, S.
4137 O'Malley, Mrs. J.

259. DECORATED DOLL, manufactured ornament may be used. Prizes: First, \$10; Second, \$5; Third, \$2.

3-4146 Burke, Miss P. 4152 Matterson, Mrs. R.
4147 Cloak, Mrs. J. 4153 Ralph, G.
4148 Cunga, Miss A. 4154 Sweeney, Mrs. J. M.
4149 Horder, Mrs. D. 4155 Torley, Mrs. L. V.
1-4150 Hunt, Mrs. C. J. 4156 Walker, Mrs. M.
2-4151 Luke, Mrs. J. 4157 Wisken, Mrs. G. M.

260. DECORATED CAKE, any design, not to exceed 355.6 mm (14 inches) overall. Restricted to an exhibitor who resides outside a radius of 25 miles from G.P.O.) Prizes: First, \$10; Second, \$5; Third, \$2.

3-4158 Burke, Miss P. 1-4160 Sweeney, Mrs. J. M.
4159 Pertz, I. N.O.A.

261. PLATE OF SMALL DECORATED CAKES (8 PETIT FOURS). Prizes: First, \$5; Second, \$2; Third, \$1.

4161 Russell, Mrs. G. 4163 Walters, Miss Y.
4162 Sirianni, Mrs. O.

BARKERS CAKES PTY. LTD., MANUFACTURERS OF PAPER PRODUCTS, have awarded \$6 to the winner of the above class.

N/A



**Murray Goulburn Co-operative Co. Limited presents the
Reece Puppets in Centenary Hall.**

Australia's largest manufacturer of premium quality dairy products has pleasure in bringing the Reece Puppets all the way from Brisbane for the pleasure of old and young alike.

*For the very best dairy products from the very best cows, look for,
and eat —*

- ★ **MURRAY GOULBURN BUTTER — in the deluxe gold-foil pack**
- ★ **DEVONDALE BRAND CREAMS AND YOGHURTS**
- ★ **ARDARE BRAND CHEESE, CREAMS, YOGHURTS**
- ★ **MURRAY FARM CHEESE**
- ★ **MURRAY FARM FRUIT DRINKS**

Buy your dairy requirements from the all-Australian company, Murray Goulburn Co-operative — big on exports, big on local quality.

Owned by thousands of Australian farmers.

See us during the show at our stand in the Dairy Industry Pavilion.

MURRAY GOULBURN Co-operative Co. Limited

**55 Walsh Street,
West Melbourne**

Telephone 329 8022

ARTS and CRAFTS

CLASS

262. PLAQUE, up to 228.6 mm (9 inches), using flooding or painting. Prizes: First, \$8; Second, \$4; Third, \$2.

4164	Dadswell, Miss L.	4168	Neilson, Mrs. D.
4165	Davies, Mrs. M. L.	4169	Vudd, Mrs. E.
4166	Erwin, Mrs. F.	4170	Walters, Miss Y.
4167	Hunt, Mrs. C. J.		

BOTTLING

Entry fee: 50c.

Prizes: \$4, \$2, \$1.

A SPECIAL PRIZE of \$25.20, donated by FOWLERS VACOLA MANUFACTURING CO. LTD., will be awarded to the best exhibit in Classes 271, 272, 273, 274.

FRUITS and JAMS, etc.

It is suggested that uniform Vacola jars and bottles be used throughout this Section.

263. LEMON BUTTER (1 tall jar).

3-	4171	Alexander, Miss E.	4176	Siggs, Mrs. T. M.
	4172	Barbour, Mrs. M.	4177	Smith, Miss E. W.
	4173	Fleming, Mrs. E.	4178	Smith, Mrs. C. S.
	4174	Judd, Mrs. R.	4179	Sumner, Mrs. T. H.
2-	4175	Leslie, Mrs. J. M.	4180	Wade, Mrs. H. B.

264. CLEAR PICKLES (in vinegar), 3 varieties, 1 bottle of each.

3-	4181	Leslie, Mrs. J. M.	4183	Wells, Mrs. M.
2-	4182	Mills, Mrs. J. B.		

265. MUSTARD PICKLES (3 varieties, 1 bottle of each.

	4184	Anderson, Miss B.	4187	Sumner, Mrs. T. H.
	4185	Leslie, Mrs. J. M.	4188	Turner, Mrs. I.
2-	4186	Mills, Mrs. J. B.	4189	Wells, Mrs. M.

266. CHUTNEY (1 jar).

	4190	Anderson, Miss B.	4194	Mills, Mrs. J. B.
	4191	Fleming, Mrs. E.	4195	Mundy, J.
3-	4192	Kerr, Mrs. T.	4196	Turner, Mrs. I.
	4193	Leslie, Mrs. J. M.	4197	Wells, Mrs. M.

267. TOMATO SAUCE (1 bottle).

2-	4198	Kerr, Mrs. T.	4201	Taylor, Mrs. N. A.
2-	4199	Leslie, Mrs. J. M.	4202	Turner, Mrs. I.
	4200	Mills, Mrs. J. B.	4203	Wells, Mrs. M.

268. TOMATO RELISH (1 jar).

	4204	Hardy, Mrs. L.	4207	Sumner, Mrs. T. H.
	4205	Leslie, Mrs. J. M.	4208	Turner, Mrs. I.
3-	4206	Mills, Mrs. J. B.	4209	Wells, Mrs. M.

269. WORCESTERSHIRE SAUCE (1 bottle).

	4210	Leslie, Mrs. J. M.	4213	Wells, Mrs. M.
1-	4211	Mills, Mrs. J. B.	4214	White, Mrs. S.
	4212	Sumner, Mrs. T. H.		

270. COLLECTION OF PRESERVED FRUITS, 4 varieties (1 jar of each). SPECIAL PRIZE of \$25.20 donated by FOWLERS VACOLA MANUFACTURING CO. LTD.

	4215	Coman, Mrs. A.	4218	Ridd, Mrs. H. F.
3-	4216	Leslie, Mrs. J. M.	4219	Sumner, Mrs. T. H.
2-	4217	Mills, Mrs. J. B.	4220	Wells, Mrs. M.

271. PRESERVED PINEAPPLE (2 bottles, 2 different packs).

3-	4221	Hardy, Mrs. L.	4224	Ridd, Mrs. H. F.
2-	4222	Leslie, Mrs. J. M.	4225	Sumner, Mrs. T. H.
	4223	Mills, Mrs. J. B.	4226	Wells, Mrs. M.

272. PRESERVED PEACHES (2 bottles, 2 different packs).

3-	4227	Leslie, Mrs. J. M.	4229	Ridd, Mrs. H. F.
1-	4228	Mills, Mrs. J. B.	4230	Sumner, Mrs. T. H.

CLASS

273. PRESERVED PEARS (2 bottles, 2 different packs).

3-	4231	Kerr, Mrs. T.	4234	Ridd, Mrs. H. F.
2-	4232	Leslie, Mrs. J. M.	4235	Sumner, Mrs. T. H.
	4233	Mills, Mrs. J. B.	4236	Wells, Mrs. M.

274. PRESERVED PLUMS (2 bottles, 2 different packs).

2-	4237	Leslie, Mrs. J. M.	4240	Sumner, Mrs. T. H.
1-	4238	Mills, Mrs. J. B.	4241	Wells, Mrs. M.
	4239	Ridd, Mrs. H. F.		

275. COLLECTION OF JAMS (excluding Marmalade), 4 varieties (1 jar of each, with lid, containing about 500 grams (1 lb.), to be labelled). All jars must be uniform tall jars.

	4242	Alexander, Miss E. L.	4245	Rainford, Mrs. E.
	4243	Kerr, Mrs. T.	4246	Ridd, Mrs. H. F.
3-	4244	Leslie, Mrs. J. M.	4247	Sumner, Mrs. T. H.
			4248	Turner, Mrs. I.

276. COLLECTION OF JELLIES, 3 varieties (1 jar of each, containing 500 grams (1 lb), to be labelled). All jars must be uniform jelly jars.

	4249	Alexander, Miss E. L.	4252	Ridd, Mrs. H. F.
			4253	Summers, Mrs. J.
3-	4250	Kerr, Mrs. T.	4254	Sumner, Mrs. T. H.
	4251	Leslie, Mrs. J. M.	4255	Turner, Mrs. I.

277. SHRED OR EXHIBITION MARMALADE (1 tall Vacola jar, containing about 500 grams (1 lb.))

	4256	Alexander, Miss E. L.	4260	Ridd, Mrs. H. F.
			4261	Stokes, Mrs. V.
	4257	Brazel, Mrs. E.	4262	Sumner, Mrs. T. H.
3-	4258	Charleson, Miss M.	4263	Turner, Mrs. I.
1-	4259	Leslie, Mrs. J. M.		

278. SHRED AND PULP MARMALADE (1 tall Vacola jar, containing about 500 grams (1 lb.))

3-	4264	Alexander, Miss E. L.	4268	Hardy, Mrs. L.
			4269	Kerr, Mrs. T.
	4265	Brazel, Mrs. E.	4270	Leslie, Mrs. J. M.
2-	4266	Charleson, Miss M.	4271	Rainford, Mrs. E.
	4267	Cloak, Mrs. J.	4272	Sumner, Mrs. T. H.

NOVICE CLASSES

Entry fee: 50c.

Prizes: \$4, \$2, \$1.

Entry in Classes 279 to 281 is restricted to an exhibitor who has not won a first prize in the same class at a previous Royal Melbourne Show.

A Special Prize of \$25, donated by FOWLERS VACOLA MANUFACTURING CO. LTD., will be awarded to the most successful exhibitor in Classes 279 to 281. *MRS. L. HARDY*

FRUITS AND JAMS, ETC.

279. COLLECTION OF JAMS (4 varieties) (1 jar of each, with lid, containing about 500 grams (1 lb), to be labelled). All jars must be uniform tall jars.

	4273	Anderson, Miss B.	4275	Rainford, Mrs. E.
	4274	Hardy, Mrs. L.		

280. COLLECTION OF PRESERVED FRUITS, not less than 4 varieties, 1 jar of each.

	4276	Coman, Mrs. A.		
--	------	----------------	--	--

281. PRESERVED PEACHES, PEARS, PINEAPPLE OR PLUMS (2 bottles, 2 different packs).

	4277	Hardy, Mrs. L.		
--	------	----------------	--	--

Index to Exhibitors in Art and Crafts, and School Competitions

- A**
- ABBOTT, Mrs. K., 17 Katrina Avenue, Murrumbena, 3163.—257, 329, 348.
- Abfalter, Mrs. R., c/- 5 Avril Street, Dandenong, 3175.—441.
- Abikhair, Mrs. R., 29 Balmoral Crescent, North Geelong, 3215.—1202.
- Ablett, Mrs. E. A., 43 Filbert Street, Caulfield, 3162.—349, 436.
- Adam, P. F., 10 Latrobe Street, Mentone, 3194.—2255, 2310.
- Adam, Mrs. S., 10 Latrobe Street, Mentone, 3194.—1678, 1962, 2037, 2112, 2197, 2311.
- Adams, Mrs. N., 6 Newton Street, Glenroy, 3046.—1309, 1545.
- Adams, R. D., 100 Harrald Street, Mt. Gambier, S.A., 5290.—206, 786, 815, 845.
- Addicoat, Mrs. M., 28 Green Avenue, Kingsbury, 3083.—689, 727, 1566, 1597, 1610.
- Airs, Mrs. M., 17 Turner Road, Highett, 3190.—1679, 1879, 1963, 2113.
- Akhurst, Miss A. M., 83 Berkeley Street, Hawthorn, 3122.—2256.
- Aldham, Mrs. P. J., 28 Dennis Avenue, Keilor East, 3033.—330.
- Alexander, Miss D., 18 Glebe Street, Forest Hill, 3131.—116, 124, 1546, 1611.
- Alexander, Miss E. L., 19 Elizabeth Street, Mooropna, 3629.—4171, 4242, 4249, 4256, 4264.
- Alexopoulos, Mrs. M., Flat 1, 32 Grosvenor Street, Moonee Ponds, 3039.—2362.
- Alford, Miss J. L., 3/25 Bank Street, Yarrowonga, 3730.—125.
- Allen, J. H., 39 Hotham Road, Niddrie, 3042.—1383.
- Allen, Miss M. A., 330 Separation Street, Northcote, 3079.—3473, 3613, 3707, 3777, 3796, 3864.
- Allsop, Miss M., 36 Winton Street, Burwood, 3125.—3889, 4015.
- Altamore, Mrs. M., 10/171 Hoddle Street, Richmond, 3121.—573.
- Altona North High School, c/- 55 Stenhouse Avenue, Brooklyn, 3025.—2511.
- Altona North Technical School, Millers Road, Altona, 3018.—1285, 1286, 1662, 1663, 3224, 3225, 3238, 3239, 3240, 3241, 3279, 3280, 3284, 3295, 3296, 3304, 3305, 3306, 3309, 3310.
- Amos, Mrs. M., 14 Lansell Avenue, Highett, 3190.—258, 291.
- Anderson, Miss B., 81 City Road, South Melbourne, 3205.—4184, 4190, 4273.
- Anderson, J. C., 25 Virginia Street, Newtown, 3220.—1661.
- Anderson, Mrs. S., 1 Ivanhoe Grove, Chadstone, 3148.—1203.
- Angell, R., 42 Waranga Crescent, Broadmeadows, 3047.—3980.
- Angell, Mrs. P., 42 Waranga Crescent, Broadmeadows, 3047.—3569.
- Annear, Mrs. V., 5 Altona Crt., East Doncaster, 3109.—1384, 1402, 1423.
- Apostoli, Mrs. A., 38 Fromhold Drive, Doncaster, 3108.—1680.
- Aquinas Girls College, Ford Street, Ringwood, 3134.—2454, 2455, 2456, 2457, 2458, 2459, 2460, 2461, 2462, 2472, 2473, 2474, 2475, 2476, 2477, 2478, 2479, 2480, 2512, 2513, 2514, 2515, 2516, 2517, 2518, 2519, 2520, 2521, 2522, 2523, 2524, 2525, 2526, 2527, 2528, 2529, 2530, 2531, 2532, 2533, 2534, 2535, 2536, 2616, 2617, 2618, 2619, 2787, 2788, 2789, 2790, 2791, 2792, 2793, 2794, 2795, 2796, 2797, 2798, 2799, 2884, 2885, 2886, 2887, 2972, 2973, 2974, 2975, 2992, 3008, 3053.
- Argyle, T., 25 Duke Street, Sunshine, 3020.—1681, 2257.
- Armstrong, Mrs. O., 9 Old Kent Road, Mooroolbark, 3138.—1682, 1880, 1964, 2038, 2114, 2198.
- Arnold, Mrs. L. S., 2 Harold Street, Sandringham, 3191.—618.
- Arthur, R. H., 61 Aberfeldie Street, Moonee Ponds, 3039.—1385, 1441.
- Association for the Blind, 454 Glenferrie Road, Koo-yong, 3144.—350, 955, 959, 963, 965, 967, 968, 969, 972, 973, 979, 983, 984, 985, 991, 997, 1002, 1006, 1011, 1012, 1013, 1014, 1015.
- Association for the Blind, 7 Mair Street, Brighton Beach, 3188.—956, 957, 958, 960, 961, 962, 964, 966, 970, 971, 978, 980, 981, 982, 992, 993, 994, 995, 996, 998, 999, 1000, 1001, 1003, 1004, 1005, 1007, 1008.
- Athanaileas, Mrs. M., 255 Amess Street, Carlton, 3053.—475, 513.
- Atkins, E., 60 Derby Street, Tullamarine, 3043.—1683, 2039, 2258.
- Atkins, Mrs. J., "Illawong", Lot 3, Ridge Road, Kallista, 3791.—4124.
- Atkinson, Mrs. E. W., 18 Salisbury Avenue, Mont Albert, 3127.—1154, 1204.
- Atkinson, Mrs. K., 11 Argus Street, Cheltenham, 3192.—2312.
- Auent, Miss L., c/- Niddrie High School, Niddrie, 3042.—3570.
- Aujard, Mrs. T., 7 Proudfoot Street, Mont Albert, 3127.—1684, 1881, 2115.
- Avila College, Charles Street, Mt. Waverley, 3149.—2620, 2621, 2622, 2623, 2624, 2625, 2626, 2627, 2628, 2629, 2630, 2631, 2632, 2633, 2774, 2775, 2776, 2777, 2778, 2779, 2780, 2781, 2782, 2783, 2784, 2785, 2786, 2867, 2868, 2871, 2888, 2889, 2890, 2891, 2892, 2893, 2894.
- Avison, M., 25 Nelson Road, Camberwell, 3124.—1243, 1456, 1514, 1598, 1612.
- Axon, Mrs. S., 19 Blamey Street, East Bentleigh, 3043.—448.
- B**
- BACCHUS MARSH HIGH SCHOOL, c/- 'Maxwelton', Toolern Vale, 3337.—2983.
- Baker, Mrs. C. J., 163 Skene Street, Warrnambool, 3280.—233, 244, 389.
- Baker, Mrs. G., Lot 42, Sunnyside Crescent, Wattle Glen, 3096.—2199.
- Baker, Miss S., 25 Mark Street, East Keilor, 3033.—3614.
- Ballam Park Technical School, Belar Road, Karingal, Frankston, 3199.—3226, 3267, 3268, 3269, 3270, 3271, 3272, 3273, 3274, 3275, 3281, 3282, 3283, 3285, 3286, 3287, 3288, 3289, 3290, 3291, 3292, 3293, 3297, 3298, 3299, 3300, 3301, 3302.
- Balwyn High School, Buchanan Avenue, North Balwyn, 3104.—2537, 2538, 2539, 2540, 2541, 2542, 2543, 2544, 2545, 2546, 2547, 2548, 2549, 2550, 2551, 2552, 2553, 2554, 2555, 2556, 2557, 2558, 2559, 2560, 2561, 2562, 2563, 2564, 2565, 2566, 2567, 2634, 2635, 2636, 2679, 2680, 3247, 3248, 3402, 3403, 3404, 3405, 3406, 3407, 3408, 3409, 3410, 3411.
- Bandy, Mrs. C., 17 Paula Crescent, East Doncaster, 3109.—314.
- Banner, G., 14 Derby Road, Boronia West, 3155.—1685, 2313.
- Bannon, Mrs. I., 22 Heather Avenue, East Keilor, 3033.—1686, 1882, 1965, 2040, 2116, 2200, 2259.
- Barbour, Mrs. M., 60 Railway Crescent, Moorabbin, 3189.—4172.
- Barclay, Mrs. E., 382 O'Heas Street, Pascoe Vale, 3044.—3615.
- Barge, Mrs. S. M., Unit 12, 122 Atherton Road, Oakleigh, 3166.—4112.
- Barnard, G. F., 390 Wattletree Road, East Malvern, 3145.—1687, 1966, 2201.
- Barnes, J., 42 Lucknow Street, Mitcham, 3132.—1688.
- Barnes, Mrs. M., 42 Lucknow Street, Mitcham, 3132.—1689.
- Barnet, Miss H., 9 Plumpton Avenue, Glenroy, 3046.—3616.
- Barrett, Mrs. R., 237 Centre Dandenong Road, Cheltenham, 3192.—501.
- Barrow, Mrs. H. P., 8 Alta Street, Canterbury, 3126.—1690, 2117.
- Barta, Mrs. M., 1/5 Rusden Street, Elsternwick, 3185.—1691, 1967, 2118, 2202, 2260, 2314.
- Bartel, Miss H., 23 Cascade Street, North Balwyn, 3104.—3525, 3778.
- Bartel, Mrs. N. K., 23 Cascade Street, North Balwyn, 3104.—3571, 3617, 3692, 3835.
- Bassett, Miss A. L., 13 Loach Street, Seymour, 3660.—502.
- Bateman, Mrs. B., 3 Belmont Place, Tullamarine, 3043.—1692, 1968.

INDEX TO EXHIBITORS—ARTS and CRAFTS

- Baulch, Mrs. H. J., Alanvale, Hawkesdale, 3287.—259, 292, 315, 531, 556, 592.
- Bayswater Primary School, 20 Lance Road, Bayswater, 3153.—3017.
- Beach, Mrs. G., Symonds Street, Yarra Glen, 3775.—3499, 3548, 3572, 3618, 3865, 3890, 3925, 3957, 3981, 4004.
- Beale, Miss A., 10 Byrne Road, Bayswater North, 3153.—195.
- Beasley, Mrs. B. A., 36 Cinerea Avenue, Ferntree Gully, 3156.—1693, 1883.
- Beasley, J. S., 24 Buckland Crescent, Keilor, 3036.—1694, 1969.
- Beaton, Miss A., 620 Toorak Road, Toorak, 3142.—3539, 3926.
- Beatts, Miss A., c/- 19 Oxlade Drive, New Farm, Q'ld., 4005.—974.
- Beaufoy, Miss A., 2 Prince Street, Goulburn, N.S.W., 2580.—408, 1177, 1205, 1244, 2041.
- Beckett, Mrs. L., 3 London Street, Bentleigh, 3205.—1206.
- Beech, Mrs. B., 1/99 Mathoura Road, Toorak, 3142.—1155, 1178.
- Beel, Mrs. V. M., 10 Holberg Street, Moonee Ponds, 3039.—3474, 3693, 3779, 3797, 3836, 3851.
- Beer, Mrs. P., Foster Road, Boolarra, 3870.—3721.
- Beere, Mrs. L. M., 5/14 Byron Street, Brighton, 3186.—3619, 3866.
- Beers, Miss H. I., 97 Arthurton Road, Northcote, 3070.—245, 260, 293.
- Beha, Mrs. E., Davis Street, Heyfield, 3858.—476.
- Bell, Miss E., 13 Maughan Parade, North Balwyn, 3104.—1695.
- Benalla High School, Barkly Street, Benalla, 3672.—2895, 2936, 2937, 2942, 2943, 2951, 2956.
- Berens, Mrs. A., 26 Fuller Street, Mitcham, 3132.—2363, 2397.
- Berry, Mrs. T., 31 Saunders Street, Kyabram, 3620.—3475, 3500, 3620, 3694, 3780, 3927, 3982, 4129.
- Betteley, Mrs. V. A., 913 Samford Road, Grovely, Q'ld., 4054.—261.
- Beveridge, L., 19 Nevis Street, Hartwell, 3124.—1451.
- Bickford, Mrs. H. C., 1 Lawrence Street, Heidelberg, 3084.—2203.
- Bilsborrow, Mrs. A., c/- Emerald P.O., Emerald, 3782.—351, 409.
- Binder, Mrs. I., 8 Logan Street, Bathurst, N.S.W., 2795.—1099, 1109, 1114.
- Bird, Miss E. W., 8/143 Locksley Road, Ivanhoe, 3079.—805.
- Bishop, Miss E. V., 1/45 Alexandra Avenue, South Yarra, 3141.—765.
- Bittelman, Mrs. S., 2 Marden Street, Canterbury, 3126.—1696.
- Blackburn High School, c/- 39 Bishop Street, Box Hill, 3128.—2872, 2957.
- Blackburn, Mrs. H., 10 Cornwall Avenue, Noble Park, 3174.—827, 1343.
- Blackham, Mrs. B., 12 Kingsford Avenue, Merlynston, 3058.—744.
- Blackham, Miss V., 12 Kingsford Avenue, Merlynston, 3058.—705, 745.
- Blair, Mrs. J. M., "Droplet", 70 Towong Street, Tallangatta, 3700.—593, 619.
- Blake, Mrs. J., 16 Ralton Avenue, Glen Waverley, 3150.—3476, 3526, 3708, 3722, 3743, 3761, 3928, 3958, 3983.
- Blake, Miss S., 7 Clyde Street, Maribyrnong, 3032.—4130.
- Blakeley, Miss R., 17 Clarke Street, Elwood, 3184.—1100, 1110.
- Blenheim, Mrs. C., 3 Abergeldie Avenue, McKinnon, 3204.—207, 1547, 1613, 3867, 4041, 4054, 4082.
- Blogg, G. L., 21 Xavier Street, Oak Park, 3046.—4089, 4103.
- Blum, Miss D. L., 1 Heriot Close, East Rosanna, 3084.—410.
- Bone, Mrs. E. R., 18 Queen Street, Nhill, 3418.—1567.
- Bonnici, Mrs. A., 86/12 Sutton Street, North Melbourne, 3051.—379.
- Bos, Mrs. R., 23 Kingswood Drive, Chirnside Park, Lilydale, 3140.—1697, 2315.
- Boschen, Mrs. E. A., 74 Church Street, Minyip, 3392.—234, 246, 262, 294, 316, 411, 532, 574, 594.
- Bosma, Mrs. A. M., 3 Charles Street, Drouin, 3818.—400.
- Bossence, Miss A., 19 Abercrombie Street, Deepdene, 3103.—1698, 1884, 2042, 2204.
- Bouchaud, Miss A., 2/178 Doncaster Road, North Balwyn, 3104.—247, 263, 295.
- Boundy, Mrs. J., 74 Dent Street, Ashburton, 3147.—1699, 1885, 2119.
- Bourke, Mrs. N., 33 Dempster Avenue, Balwyn North, 3104.—2043.
- Bowden, Mrs. B., 15 Heritage Court, Mulgrave, 3170.—4065, 4069, 4090, 4104, 4113, 4125.
- Bowles, Mrs. A., 7 Mansfield Avenue, Mooroolbark, 3138.—449.
- Bowyer, Mrs. J. M., 7 Axel Street, Dandenong North, 3175.—3573.
- Bowyer, Miss S. A., 7 Axel Street, Dandenong North, 3175.—4016.
- Boyack, Mrs. L., 34 Nonna Street, North Clayton, 3168.—1700.
- Bradford, Mrs. J., 30 Hilbert Road, Niddrie, 3042.—352, 477, 514, 676, 1302, 1310.
- Bray, Mrs. C. A., 124 Liverpool Road, Kilsyth, 3137.—478.
- Brazel, Miss A., 109 Droop Street, Footscray, 3011.—787, 3621.
- Brazel, Mrs. E., 109 Droop Street, Footscray, 3011.—4257, 4265.
- Breeden, Mrs. V., 17 Keogh Street, Burwood, 3125.—1599.
- Brennan, Mrs. M., 42 Para Road, Montmorency, 3094.—1701, 1970.
- Brentnall, Mrs. J. H., 25 Roberts Avenue, Box Hill South, 3128.—2364.
- Bretel, Mrs. N., 87 Cuthbert Street, Heathmont, 3135.—1702, 1886, 2120.
- Bridie, Mrs. R., 29 Heads Road, Donvale, 3111.—1703, 2044.
- Brighton Technical School, 45 Cochrane Street, North Brighton, 3186.—2568, 2637, 2638.
- Bristow, Mrs. C. E., 50 Lincoln Road, Croydon, 3136.—450.
- Bristow, Mrs. T., P.O. Box 38, Balnarring, 3926.—799, 816.
- Britten, Mrs. D. L., 18 Sydenham Street, Highett, 3190.—1704, 1971, 2045, 2121.
- Brooks, Mrs. F., 14A Leila Street, Prahran, 3181.—690, 706, 728, 746, 1549, 1568, 1600, 1614.
- Brooks, Mrs. J., Nullawarre, via Naringale, 3268.—3549, 3574, 3622.
- Brooksbank, Mrs. H., "Timsbury", Main Road, Mount Macedon, 3441.—401, 684.
- Brookshaw, Mrs. A. T., 10 Middleton Street, Braybrook, 3019.—3575, 3723, 3763.
- Brothers, Mrs. J., 36 Marshall Street, Ivanhoe, 3079.—1705, 2046.
- Brown, C., Box 91, P.O. Hillston, N.S.W., 2675.—2047, 2205.
- Brown, D., "Bimbadeen", Hillcrest Avenue, Eltham, 3095.—1706, 1887.
- Brown, Miss E., P.O. Box 17, Lake Cargelligo, N.S.W., 2672.—1707, 1972, 2048, 2122, 2206, 2316.
- Brown, Miss E. S., 66 Gisborne Road, Bacchus Marsh, 3340.—1068, 1074, 1078, 3501, 3527, 3540, 3550, 3623, 3695, 3709, 3724, 3744, 3762, 3781, 3822, 3837, 3891.
- Brown, Miss K., 7 Jack Street, Mt. Waverley, 3149.—729.
- Brown, Mrs. M., "Woodlands", Break O'Day Road, Flowerdale, via Yea, 3717.—1708.
- Brown, P., 20 Cowell Avenue, Kingsbury, 3083.—1636.
- Brown, Miss P. M., 25 Bolton Street, Box Hill, 3128.—647.
- Brown, Mrs. V., 21 Bracken Grove, Altona, 3018.—691, 730, 1550, 1601.
- Brownlie, Mrs. J., 21 Swayfield Road, Mt. Waverley, 3149.—1709, 1888, 1973.
- Bruere, Mrs. M., 9 Diamond Street, Eltham, 3095.—1710, 1889, 1974, 2049.
- Bruhn, Mrs. E., 46 Balwyn Road, Canterbury, 3126.—1207.
- Buchanan, J., 38 Clarke Road, Cranbourne, 3977.—208.
- Buchanan, Mrs. J., 38 Clarke Road, Cranbourne, 3977.—1303.
- Buchanan, Mrs. P., 18 Tait Street, Newport, 3015.—1208.
- Buckler, Mrs. A. J., 53 Wilson Road, Glen Waverley, 3150.—1138, 1156, 1179.
- Buckley, Mrs. D., 32 Crispe Street, Reservoir, 3073.—1080, 1105.
- Buckley Park High School, Cooper Street, Essendon, 3040.—3349, 3387.
- Bugg, Mrs. A. E., 14 Langton Street, Glenroy, 3046.—846, 880.
- Bulleen Primary School, c/- 23 Pleasant Road, Bulleen, 3105.—2463, 3412, 3413, 3414.
- Bulmer, Mrs. L., 7 Batman Walk, Greensborough, 3088.—442.

INDEX TO EXHIBITORS—ARTS and CRAFTS

- Bunnett, Mrs. T. M., Unit 1, 34 Edgar Street, Glen Iris, 3146.—126, 145.
 Burch, Mrs. L., 220 Mont Albert Road, Surrey Hills, 3127.—4131.
 Burgess, D., Gnotuk Park, Toolern Vale, 3337.—1664.
 Burke, Miss E., 4 Hart Street, Colac, 3250.—3477, 3551, 3696, 3725, 3823, 3892.
 Burke, Miss P., 4 Hart Street, Colac, 3250.—4146, 4158.
 Burke, Miss P., 41C Cromwell Road, South Yarra, 3141.—692, 1602, 1711, 2207.
 Burke, Miss W., 41C Cromwell Road, South Yarra, 3141.—707, 1615, 2123.
 Burkhalter, Mrs. L. H., 15 Hill View Road, North Balwyn, 3104.—3576.
 Burne, Mrs. J., 24 Chesterfield Avenue, Malvern, 3144.—1712, 2261.
 Burrell, Mrs. A., 104 Rossmoyne Street, Thornbury, 3071.—3478, 3577, 3624, 3726, 3764, 3798, 3852, 3868, 3914, 3984, 3929, 4017.
 Burrows, Mrs. J., 3 Whiting Street, Merbein, 3505.—209.
 Burton, Mrs. Z., 19 Nevis Street, Hartwell, 3124.—1457, 1483.
 Butterfield, Mrs. E. J., Block 72, Invergordon, 3636.—1551, 1603.
 Buttery, Mrs. I. H., 146 Highfield Road, Camberwell, 3124.—595.
- C**
- CADDAYE, Mrs. M. J., Lot 38, Woodlands Road, South Cranbourne, 3977.—210, 412.
 Cale, Mrs. M., 42 South Street, Ascot Vale, 3032.—4105.
 Callinan, P. J. J., 45 The Highway, Mt. Waverley, 3149.—1713, 2262.
 Camberwell Church of England Girls' Grammar School, 882 Burke Road, Canterbury, 3126.—127, 146, 176, 788, 789, 800, 806, 807, 828, 829, 847, 881, 882, 1024, 1028, 1029, 1030, 1031, 1032, 1035, 1036, 1037, 1038, 1039, 1040, 1041, 1042, 1043, 1055, 1056, 1057, 1058, 1059, 1060, 1062, 1063, 1064, 1065, 2464, 2465, 2466, 2467, 2468, 2481, 2482, 2639, 2640, 2641, 2642, 2643, 2644, 2681, 2682, 2683, 2734, 2735, 2736, 2737, 2800, 2801, 2802, 2803, 2804, 2805, 2806, 2807, 2808, 2809, 2810, 2811, 2812, 2813, 2814, 2815, 2816, 2817, 2869, 2870, 2896, 2897, 2898, 2899, 2900, 2901, 2902, 2903, 2904, 2905, 2906, 2907, 2976, 2977, 2978, 2979, 2980, 2981, 2982, 2985, 2986, 2987, 2988, 2989, 2990, 2993, 2994, 2995, 2996, 2997, 2998, 2999, 3000, 3001, 3002, 3006, 3009, 3010, 3011, 3012, 3013, 3014, 3015, 3018, 3019, 3020, 3021, 3022, 3023, 3024, 3025, 3026, 3027, 3028, 3029, 3030, 3059, 3100, 3101, 3102, 3103, 3104, 3105, 3106, 3107, 3108, 3109, 3110, 3111, 3112, 3113, 3114, 3115, 3116, 3117, 3118, 3119, 3120, 3127, 3128, 3129, 3130, 3131, 3132, 3133, 3134, 3135, 3136, 3137, 3138, 3139, 3140, 3141, 3142, 3143, 3144, 3145, 3146, 3147, 3148, 3149, 3150, 3151, 3152, 3153, 3154, 3155, 3156, 3157, 3158, 3159, 3160, 3161, 3162, 3163, 3164, 3165, 3166, 3167, 3168, 3189, 3190, 3191, 3192, 3193, 3194, 3195, 3196, 3197, 3198, 3199, 3200, 3201, 3202, 3203, 3204, 3205, 3206, 3207, 3208, 3209, 3210, 3211, 3212, 3213, 3214, 3215, 3216, 3217, 3218, 3219, 3220, 3221.
- Cameron, Miss J. L., 2/14 Royal Avenue, Glenhuntly, 3163.—1245.
 Cameron, Mrs. M. B., 4 Storey Avenue, Hampton, 3163.—1287, 2365.
 Campbell, Miss B., 432 Charlotte Street, Deniliquin, N.S.W., 2710.—166, 390, 413.
 Campbell, Miss E., 6/10 Payne Street, Caulfield North, 3161.—1330.
 Campbell, Mrs. M. L., Shepherds Flat, R.S.D., Daylesford, 3461.—3727, 3799, 3824, 3838, 3893, 3915.
 Canterbury Girls' High School, Mangarra Road, Canterbury, 3126.—3415, 3416, 3417, 3418, 3419, 3420, 3421, 3422, 3423, 3424.
 Canterbury Senior Citizens Centre, 59 Menin Road, Forest Hill, 3131.—766.
 Carew, Mrs. M., c/- The Studio, 21 Chadstone Road, Chadstone, 3148.—1364, 1458, 1515.
 Carey, Miss H., 758 Plenty Road, Reservoir, 3073.—235.
- Carr, Mrs. J., 6 Cromwell Street, Glen Iris, 3146.—1139, 1157, 1180.
 Carter, Mrs. R., 14 Eel-Race Road, Carrum, 3197.—1714, 1890, 2124.
 Carter, Mrs. W. E., Box 33, Yarra Road, Wonga Park, 3136.—1158, 1209.
 Castle, Mrs. R., 49 Panoramic Road, North Balwyn, 3104.—1459.
 Castles, Mrs. S. D., 34 Emo Road, East Malvern, 3145.—1637, 1674.
 Caton, Mrs. E. S., 25 Jindabyne Street, Duffy, Canberra, 2611.—1715.
 Cauce, Mrs. J., 44 Rathmines Road, Auburn, 3122.—648.
 Chadstone High School, 7 Argyll Street, Chadstone, 3148.—2873, 2908.
 Chaffers, S., 4 Bolinda Road, North Balwyn, 3104.—1716.
 Chamberlain, Miss A. M., 25 Wright Street, Bentleigh, 3204.—3625.
 Chapman, Miss O., 36 Waterloo Street, Heathmont, 3135.—883.
 Chapman, R., 55 Buena Vista Drive, Montmorency, 3094.—2418.
 Charleson, Miss M., R.S.D., Smeaton, 3364.—649, 817, 3502, 3578, 3626, 3710, 3869, 4258, 4266.
 Chelsea and Peninsular Spastic Centre, Cnr. Nepean Highway and Station Street, Mordialloc, 3195.—1246, 1247, 1248, 1249, 1250, 1251, 1252, 1253, 1254, 1255, 1256, 1257, 1258.
 Chenco, G., 21 Prospect Road, Rosanna, 3084.—1717, 2125, 2263.
 Chesla, Mrs. J., 50 Jasper Road, Moorabbin, 3189.—1, 86, 103.
 Chiselett, I., 1 Watson Avenue, Box Hill North, 3129.—1025, 1044.
 Chollet, Mrs. R., 6 Ricourt Avenue, Murrumbeena, 3163.—1101, 1115.
 Chuck, Mrs. W. J., P.O., Mt. Gambier, S.A., 5290.—147, 177, 503, 515.
 Clarke, Mrs. A. R., 67 Richardson Road, Croydon, 3136.—1272, 1292.
 Clarke, Mrs. G., P.O. Box 49, Oakleigh, 3166.—1718, 1891, 1975, 2050, 2126, 2208, 2264.
 Clark, Miss J., 9/66 Grosvenor Street, Balaclava, 3183.—264, 353, 533, 557.
 Clark, Mrs. N., 32 Collins Street, Box Hill, 3128.—3579, 3627, 3839, 3894, 3916.
 Clayton, Mrs. C., 1/1 Hemburrow Street, Preston, 3072.—211.
 Clements, Mrs. J., 9 Broadmeadows Road, Tullamarine, 3043.—67, 265.
 Clendenning, Mrs. D., 8/18 Burns Street, Elwood, 3184.—708.
 Clifton, Mrs. J., 94 Dominion Road, Mt. Martha, 3934.—236, 248, 266, 296, 414.
 Cloak, Mrs. J., 66 Holmes Road, Morwell, 3840.—354, 693, 3628, 4147, 4267.
 Clough, S. T., 35 Preston Street, Coburg, 3058.—1045.
 Coates, Mrs. J., 3 Joseph Street, Lower Templestowe, 3107.—1340.
 Coburg Technical School, c/- 20 Dale Avenue, Pascoe Vale, 3044.—3258.
 Cole, L., 183 Hawdon Street, Heidelberg, 3084.—1643.
 Coléman, Mrs. E., Lyppard's Road, Cranbourne, 3977.—1719, 1892, 1976, 2051.
 Coleman, Mrs. L., 50 Mernda Avenue, Carrum, 3197.—1552, 1616.
 Collard, Miss J., 501 Centre Road, Bentleigh, 3204.—2052, 2317.
 Collins, Mrs. A. J., 647 Moreland Road, Pascoe Vale South, 3044.—3503, 3580, 3629.
 Collins, Mrs. B. I., 63 Croydondale Drive, Mooroolbark, 3138.—534, 558, 575, 596, 650.
 Collins, Mrs. P., 23 Cameron Street, Regent, 3073.—651.
 Collins, R., 23 Sunline Avenue, Noble Park, 3174.—1386, 1403, 1417, 1442.
 Collins, Miss Y., 26 Devon Street, Box Hill South, 3128.—3630.
 Coman, Mrs. A., 20 Edwards Street, Wangaratta, 3677.—3711, 3728, 3825, 3853, 4215, 4276.
 Conn, Mrs. M., 64 Merton Street, Albert Park, 3206.—479.
 Connell, Mrs. J. A., c/- G.P.O. Box 1066 J, Melbourne, 3001.—1720, 2209.
 Cook, Mrs. D., 36 Bonnie View Road, North Croydon, 3136.—1721, 1893, 1977, 2127, 2210.
 Cook, Mrs. H., Browns Lane, Plenty, 3090.—237, 267, 709, 1604.
 Coombes, Mrs. C., 21 Clayton Road, Balwyn, 3103.—13, 47, 68, 87, 694, 710, 3479, 3528, 3552, 3581, 3729, 3765.

INDEX TO EXHIBITORS—ARTS and CRAFTS

- Cordy, Mrs. V., 16 Hill Street, Sunshine, 3020.—1722, 1894.
 Cornish, Mrs. J., 17 Caramar Avenue, East Brighton, 3187.—4047, 4070, 4114.
 Costello, Miss W., c/- Niddrie High School, Niddrie, 3042.—3582.
 Cottle, Miss P. J., 8 Wedge Street, Dandenong, 3175.—480.
 Couch, Mrs. Y., 71 Glen Street, Glenroy, 3046.—1723, 1895, 1978, 2211.
 Cousins, I. A., 22 Burt Crescent, Moorabbin, 3189.—1553, 1569, 1617.
 Cox, Mrs. I., 8 Marion Street, Inverloch, 3996.—1724, 1896, 2128.
 Cox, Miss R., 45 Duncan Street, Sandringham, 3191.—1461, 1484.
 Coyle, Mrs. L., 1148 Dandenong Road, Carnegie, 3163.—1460, 1485.
 Coyne, Mrs. K. C., 11 Greenham Crescent, Mt. Waverley, 3149.—1725.
 Craig, S. M., 21 Dahmen Street, Carrum, 3197.—3930.
 Crellin, Mrs. B., 12 Ashby Crt., North Balwyn, 3104.—1726, 2053, 2129.
 Cresp, Mrs. J. J., St. Joseph's Home, St. George's Road, Northcote, 3070.—576, 597, 620, 677, 695, 711.
 Crispe, Miss K., c/- Niddrie High School, Niddrie, 3042.—3895.
 Crocker, B. F., 3 Belmont Place, Tullamarine, 3043.—1727, 1979.
 Crombie, Mrs. S. G., 42 Drummond Street, Blackburn South, 3130.—830.
 Cross, Mrs. E., Camp Hill, Drouin East, 3818.—3480, 3504.
 Cross, Mrs. P., Parsons Road, Eltham, 3095.—1728, 1897, 1980, 2265.
 Crouch, Mrs. D. V., 17 Taronga Court, Nunawading, 3131.—238.
 Cunga, Miss A., 150 Abbotsford Street, North Melbourne, 3051.—4106, 4148.
 Cuthbert, Mrs. N., 9 Bourke Street, Korumburra, 3950.—148 212, 268, 297, 535, 559, 712, 1181.
- D**
- DADSWELL, Miss L., 202 Centre Dandenong Road, Cheltenham, 3192.—4091, 4164.
 Dahlhaus, Mrs. E., 2 Norton Avenue, Shepparton, 3630.—178, 213, 848.
 Daley, Sr. M. Constance, O.L.S.H. Convent, 113 Jasper Road, Bentleigh, 3204.—1140, 1182, 1210.
 Dalton, Miss H., 82 Tennyson Street, Kew, 3101.—3583, 3959, 3985, 4005, 4092, 4132.
 Danielli, Mrs. B., c/- Empisal Aust. Pty. Ltd., 2 Hindmarsh Square, Adelaide, S.A., 5000.—451.
 Danks, Mrs. N., 11 Tormey Street, North Balwyn, 3104.—790.
 Davies, Mrs. J., 14 Parklands Avenue, Greensborough, 3088.—2366.
 Davies, Mrs. L. J., 7/10 Nunan Place, East Reservoir, 3073.—577, 652.
 Davies, Mrs. M. L., 10 Ascot Street, Ascot Vale, 3032.—452, 4093, 4165.
 Davis, Miss J., 9 Dundas Place, Albert Park, 3206.—1259.
 Davis, J., 19/628 St. Kilda Road, Melbourne, 3004.—1729, 2318.
 Davis, M. C., 177 Finch Street, Glen Iris, 3146.—1730, 1898, 1981, 2054, 2130, 2212, 2266, 2319, 2367, 2419.
 Davison, Mrs. G., 12 Mernda Street, Sunshine, 3020.—453.
 Dawes, Mrs. S. G., 13 Primrose Street, Maryborough, 3465.—269, 380, 516.
 Dawson, Mrs. G., 62 Denys Street, Fawkner, 3060.—149, 298, 1260.
 Dawson, Mrs. R., 3 West Wood Pass, Chirnside Park, Lilydale, 3140.—1899.
 Day, B. E., 21 Drummond Street, Blackburn South, 3130.—1387, 1404.
 Daymond, Mrs. A. E., 8 Frank Street, Doncaster, 3108.—1141, 1183, 1211.
 Degoldi, Mrs. J., 38 Amiet Street, Greensborough, 3088.—1554, 1570, 1605, 1618.
 Delaney, Mrs. J., 4 Highview Road, North Balwyn, 3104.—2131, 2213, 2267.
 Del Monaco, Mrs. R. M., 14 Miller Grove, Kew, 3101.—27, 39, 48, 69, 747, 1555, 1571.
 Denheld, Mrs. R., 1 Tiller Street, East Burwood, 3151.—1425, 1430.
 Denheld, W., 1 Tiller Street, East Burwood, 3151.—1426, 1431, 1436.
 Deniliquin High School, c/- "Archdale", Deniliquin, N.S.W., 2710.—2818.
 Densley, Miss J., Hawkesdale, 3287.—299, 317, 1572.
 Densley, Mrs. M., Hawkesdale, 3287.—300, 391, 560.
 De Piater, Mrs. R., 23 Geerilong Gdns., Reid, Canberra City, 2601.—755.
 Derrinallum High School, c/- "Claymore", P.B. 9, Darlington, 3271.—767, 2592, 2693, 3003, 3004, 3054, 3121, 3169, 3222.
 Devereux, Miss J., 1 Violet Grove, Hawthorn, 3122.—3584, 3631, 3840, 3870, 3931, 4074.
 Devries, Mrs. R., 7/4 Gellibrand Street, Williamstown, 3016.—228, 454.
 Dianiska, Mrs. T., 89 Brewer Road, Bentleigh, 3204.—1731, 1900.
 Dik, J., Bald Hills, R.S.D., Creswick, 3363.—1388, 1443.
 Dilley, Mrs. G. E., 33 Quarry Road, Mitcham, 3132.—1732, 1982, 2214.
 Dillon, Mrs. I., 5 Roma Crt., South Springvale, 3172.—455.
 Dobert, Mrs. S., 1 Clare Street, Mordialloc, 3195.—3632.
 Dodd, Mrs. E., c/- Post Office, Kangaroo Ground, 3097.—1733, 2055, 2132, 2215.
 Doherty, L., 1 Walden Road, Mentone, 3194.—1311.
 Doherty, Mrs. M., 1 Walden Road, Mentone, 3194.—1734, 2056.
 Donaldson, Mrs. J., 3 Aroona Avenue, Mitcham, 3132.—1735, 1983.
 Doull, Mrs. T., 29 Victoria Street, Williamstown, 3106.—2133.
 Downes, Mrs. D., 194 Alma Road, East St. Kilda, 3182.—2368, 2398.
 Downes, J., 194 Alma Road, East St. Kilda, 3182.—2399.
 Doyle, Miss H., 32 Joel Avenue, North Altona, 3025.—1736.
 Dridan, Mrs. C. R., 16 Knutsford Street, Balwyn, 3103.—2400.
 Drouin High School, P.O. Box 92, Drouin, 3818.—2469, 3350, 3633.
 Duff, M., 392 Shannon Avenue, Newtown, Geelong, 3220.—1273.
 Duff, Mrs. O., 33 Lincoln Avenue, Merlynston, 3058.—831.
 Dunning, Mrs. D., 4 Avoca Grove, Caulfield North, 3161.—849.
 Dwyer, Mrs. D., 295 Upper Heidelberg Road, Ivanhoe, 3079.—1984.
- E**
- EARL, Mrs. C., 49 Newcastle Street, East Preston, 3072.—1737, 1901, 2134.
 Edgar, Mrs. J. A., 35 Beach Street, Seaholme, 3018.—2369, 2401, 2420.
 Edmonds, Mrs. E., 31 Roberts Street, Glen Waverley, 3150.—1486, 1516.
 Edwards, Miss V., c/- 15 Albert Street, Ringwood, 3134.—598.
 Egan, Mrs. N., 23 McGuinness Road, East Bentleigh, 3165.—70.
 Elder, Mrs. H., 59 View Street, Mont Albert, 3127.—1738.
 Elliott, Mrs. J., 85 Heathfield Rise, Box Hill North, 3129.—4055.
 Ellis, Mrs. L., 3 Pardy Street, Pascoe Vale, 3044.—653.
 Ellis, Mrs. M., 46 Victoria Street, Preston, 3072.—713.
 Emery, Mrs. P., 21 Panorama Avenue, Ringwood, 3134.—2370, 2402.
 Epps, Mrs. R., 43 Jennings Street, Kyneton, 3444.—1739.
 Epstein, Miss J., 12 Netherlee Street, Glen Iris, 3146.—1740, 2320.
 Erwin, Mrs. F., 11 Lincoln Drive, Bulleen, 3105.—4133, 4166.
 Eslick, Mrs. B. A., 10 Telopea Avenue, East Doncaster, 3109.—1741.
 Essendon Grammar, P.O. Box 138, Essendon, 3040.—3170, 3171, 3172, 3173, 3174, 3175, 3176, 3177, 3178, 3179, 3180, 3181, 3182, 3183, 3184.
 Esson, Mrs. B., 34 Frederick Street, South Caulfield, 3162.—49, 456.
 Eva, J. W., 8 Gove Street, Springvale, 3171.—850.
 Evans, Mrs. G., 131 Rathcoun Road, Reservoir, 3073.—3634.

INDEX TO EXHIBITORS—ARTS and CRAFTS

- Evans, Mrs. M., 11 Tyler Street, Sunshine, 3020.—1261.
- Evans, Mrs. R. H., 106 Koonung Road, Blackburn, 3130.—536.
- Everett, Miss S., 47 Norfolk Crescent, Frankston North, 3200.—621.
- Eyres, Miss H., 13 Suffolk Street, Blackburn, 3130.—537, 578.
- F**
- FAGAN, B., c/- 70 Roslyn Street, Burwood, 3125.—1293, 1437.
- Fairlea Prison, Yarra Bend Road, Fairfield, 3078.—318, 561, 801, 832, 851, 852, 853, 3635.
- Farley, Miss J., 164 Prospect Hill Road, Canterbury, 3126.—1212.
- Farley-Smith, Mrs. G., Stonefield Lane, Penshurst, 3289.—249, 270, 319, 481, 504, 517, 538, 622.
- Farnsworth, G. 21 Rothesay Avenue, Mornington, 3931.—1321.
- Farrell, J., 6/36 Grandview Grove, Prahran, 3181.—1742, 2057, 2135.
- Farrelly, Mrs. P. K., 19 Vine Street, Moonee Ponds, 3039.—14, 28.
- Farrow, Mrs. H., 164 Ormond Road, Elwood, 3184.—1743.
- Faulks, L., 188 Mountainview Parade, Macleod West, 3085.—1745, 2268.
- Favaloro, Miss E. J., 899 Centre Road, East Bentleigh, 3165.—1744, 2058, 2216, 2321.
- Fawkner, Miss W. A., 116 Frankland Street, Launceston, Tas., 7250.—29, 71, 818, 854.
- Fawkner High School, Jukes Road, Fawkner, 3060.—3351, 3388, 3389, 3390.
- Fergusson, Mrs. M., 23 Brelogail Street, Northmead, N.S.W., 2152.—1262, 1304, 1358, 1453.
- Ficken, Miss L., 46 Abbotsford Avenue, Chadstone, 3148.—3636, 3745, 3917.
- Fielding, Miss J. A., 3 Queens Avenue, Ascot Vale, 3032.—402.
- Fincher, Mrs. M., 8 Antoinette Crt., Mt. Waverley, 3419.—1746, 1902, 2059, 2136.
- Findlay, Mrs. C., 66 Errington Road, St. Albans, 3021.—1747, 1903, 1985, 2060, 2217, 2322.
- Findlay, J., 66 Errington Road, St. Albans, 3021.—2269.
- Fine, Mrs. G., 13 Miller Street, Glenhuntly, 3163.—833, 855.
- Fingher, Mrs. R., 12 Burilla Avenue, Doncaster, 3108.—1748.
- Fisher, Mrs. D., Box 48, Cheltenham Post Office, Cheltenham, 3192.—482, 3841.
- Fitzpatrick, Miss G. A., 15 Dorothy Street, Pascoe Vale, 3044.—1749.
- Fitzpatrick, Mrs. L., 11 Alice Street, Sunshine, 3020.—3481, 3505, 3712, 3730, 3960.
- Fleming, Mrs. E., 24 Alfred Street, Footscray, 3011.—3521, 3529, 3506, 3585, 3637, 3782, 3800, 3842, 3854, 3896, 4173, 4191.
- Flood, Mrs. E., 16 Bessazile Avenue, Forest Hill, 3131.—1288, 1294.
- Follett, Mrs. L., 7 Nesbit Court, Frankston, 3199.—562.
- Forbes, Mrs. E., 11 Margot Street, West Footscray, 3012.—3746.
- Forbes, Mrs. R., 7 Dudley Street, Brighton, 3186.—1750.
- Fordyce, Mrs. P. H., 83 Trevelyan Street, Caulfield, 3162.—1159, 1184, 1213, 1904.
- Forss, Mrs. R. H., "Mailenhythe", 6 Albert Street, Point Lonsdale, 3225.—117, 128.
- Foster, Mrs. G. J., 1248 Dandenong Road, Murrumbena, 3163.—1462, 1487, 1619.
- Foster, Mrs. L. J., 30 Kent Street, Ascot Vale, 3032.—3855, 3986.
- Frandsen, Mrs. B., 77 Laura Road, Knoxfield, 3180.—579.
- Fraser, Mrs. D. M., 67 Studley Park Road, Kew, 3101.—1751.
- Fraser, Mrs. E., 7 Waratah Street, South Oakleigh, 3167.—355, 415.
- Fraser, Miss L., 4/28 Milton Street, Elwood, 3184.—623, 856.
- Freestone, Mrs. P., c/- P.O., Beachmere, Q'ld., 4510.—1752, 2061.
- Frost, Mrs. M., 4 Skene Street, Stawell, 3380.—624.
- Fulford, G., 585 Gilbert Road, West Preston, 3072.—3482, 3507, 3638, 3713, 3731, 3766, 3801, 3826, 3856, 3897.
- Furness, A. N., James Road, Bena, 3946.—1638.
- Fuzzard, Mrs. U. B. M., P.O., Ardmona, 3629.—1160, 1214.
- G**
- GALE, Mrs. F., 59 Princes Highway, Dandenong, 3175.—756.
- Garde, Mrs. E., 39 Millers Road, Altona, 3018.—2586, 3639.
- Gardenvale Central School, c/- 7 Parnell Street, Elsternwick, 3185.—2569.
- Garland, Mrs. P., 2 Mark Place, Nunawading, 3131.—4115, 4126.
- Garrett, E., 38 Narrak Road, Balwyn, 3103.—1753, 1905.
- Garrett, Mrs. N., 46 St. Clems Road, East Doncaster, 3109.—1754, 1906, 2137.
- Garry, Mrs. B. V., 3 Judith Court, Springvale South, 3172.—3732, 3767, 3843, 3871, 3932, 3961, 3783, 3987, 4006, 4018.
- Gartrell, Miss T. E., Esmeralda Street, Mannum, S.A., 5238.—239, 271, 301, 320, 331, 539, 563, 580.
- Gaston, Mrs., 141 Dallas Drive, Broadmeadows, 3047.—3530, 3587, 3872, 3962, 4134.
- Gates, Mrs. E. P., 4 John Street, Ringwood, 3134.—1463, 1517.
- Gault, E. J., c/- 22 Rosalind Crescent, Blackburn, 3130.—1389, 1405.
- Gault, Mrs. L., 22 Rosalind Crescent, Blackburn, 3130.—1390, 1406.
- Geelong East Technical School, c/- Smythe Street, Portarlington, 3223.—3255, 3276.
- Genazzano Convent, Cotham Road, Kew, 3101.—3352, 3353, 3354, 3355, 3356, 3357, 3358, 3359, 3360, 3361.
- George, Miss S., 1 Stroma Avenue, North Balwyn, 3104.—88.
- George Vowell Association for the Blind, Mt. Eliza, 3930.—321, 986, 987, 988, 989, 990, 1573.
- Gibb, Mrs. K., 8 Macrina Street, Oakleigh, 3166.—356, 381.
- Gibbs, Miss R., c/- Footscray Girls' High School, Barkly Street, Footscray, 3011.—2062.
- Gibson, Miss C., Lot 866, Fairbairn Road, West Sunshine, 3020.—625.
- Gibson, Mrs. K., Box 40, Boolarra, 3870.—443.
- Gibson, Mrs. M., 8 Cluney Crt., Blackburn South, 3130.—1755, 1986.
- Gibson, Mrs. M., Box 387, Home Hill, Q'ld., 4806.—1756, 1907, 1987, 2138, 2270.
- Gilbert, Miss H. M., 3 Riversdale Court, Mount Waverley, 3149.—357.
- Gillis, Mrs. E. M., 52 Mitchell Street, Kyneton, 3444.—3827.
- Gilmour, Mrs. W., 28 Cameron Road, Box Hill North, 3129.—4107.
- Glasson Williams, A. J., Flat 14 17/23 Mona Place, South Yarra, 3141.—1344.
- Glazner, Mrs. P., 17 Reaburn Crescent, West Brunswick, 3055.—3588, 3640, 3747, 3802.
- Glew, Miss S. R., 37 Doysal Avenue, Ferntree Gully, 3156.—250, 272, 302, 332, 382, 540, 564, 581.
- Glover, Mrs. M., Koo-Wee-Rup, 3981.—129, 150, 196, 444, 483, 505.
- Gobaira, Mrs. A., 48 Broadhurst Avenue, Reservoir, 3073.—15, 50, 89, 358.
- Golding, Mrs. M. J., 13 Brentwood Avenue, Pascoe Vale South, 3044.—3641.
- Goodman, Mrs. A. D., 691 Orrong Road, Toorak, 3142.—1215.
- Gough, Miss R., 15 Gloucester Drive, Heidelberg, 3084.—857.
- Gow, Mrs. D., Kongwak, South Gippsland, 3951.—3508, 3714, 3733, 3748, 3768, 3784, 3828, 3873.
- Gower, Miss J. M., 8/36 Elphin Grove, Hawthorn, 3122.—3642.
- Grace McKellar House Geelong Home & Hospital for the Aged, Ballarat Road, North Geelong, 3215.—1081, 1085, 1116, 1130, 1305, 1345, 1346, 1359, 1360, 1464, 1639.
- Graham, Mrs. C., 20 Murray Street, Highton, 3216.—104, 457.
- Granger, Mrs. M. D., 7 Blackwood Drive, Mulgrave, 3170.—654.
- Grant, Miss F., P.B. 76, Colac, 3250.—3715, 3769, 3803, 3844, 3857, 3898, 3963, 4019.
- Grant, P., P.O. Box 190, Boronia, 3155.—2218.
- Gray, Mrs. B., 4 Astley Street, Lower Templestowe, 3107.—403, 685.
- Gray, Mrs. H. C., 83 Carnarvon Road, Strathmore, 3041.—2, 541.
- Gray, Mrs. S., 16 Tibrockney Street, Highett, 3190.—686.
- Grebler, Mrs. G., 22 Hodder Street, East Brighton, 3187.—1757, 2139.

INDEX TO EXHIBITORS—ARTS and CRAFTS

- Green, Mrs. A. B., 41 Ruben's Grove, Canterbury, 3126.—1465, 1488.
 Green, P. E. S., 24 Stewart Street, Pascoe Vale, 3044.—2271.
 Greenbank, Mrs. K. W., "Ardrossan", Burrumbeet, 3352.—30, 90.
 Greenland, Mrs. J., 2/4 Merton Street, St. Albans, 3021.—1365.
 Greenland, Mrs. J. H., 77 Hansen Street, West Footscray, 3012.—1366.
 Gregory, Mrs. W., 5 Brunning Street, St. Kilda, 3183.—130, 151, 626.
 Greythorn High School, 2-38 Greythorn Road, North Balwyn, 3104.—2716, 2717, 2874, 2944, 2945, 2946, 2958, 2959, 2968, 3122.
 Gribble, Mrs. J., Lot 11, Meredith Street, North Noble Park, 3174.—1216.
 Griffiths, Mrs. E. F., 21 Hall Street, Epping, 3076.—51, 72, 118.
 Griffiths, Mrs. V., 36 Ardmillan Road, Moonee Ponds, 3039.—1217.
 Groves, Mrs. I., 44 Crowley Road, Healesville, 3777.—1574.
 Groves, W. C., 44 Crowley Road, Healesville, 3777.—1322, 1331.
 Gulliver, Mrs. J., 61 Balmoral Avenue, Pascoe Vale South, 3044.—4056, 4094.
 Gunn, Mrs. A., Lot 3, Rainbow Valley Road, Park Orchards, 3114.—1117, 1131, 1347.
- H**
- HALL, A., 22 Normdale Road, East Bentleigh, 3165.—2063.
 Hall, Mrs. J., 19 Magdalen Street, Pascoe Vale, 3044. 1758.
 Hall, Mrs. R. M., 25 Cootamundra Drive, Mulgrave, 3170.—4095.
 Hallett, E. G., 2 Berthandra Court, West Footscray, 3012.—1452.
 Halliday, Mrs. P., 22 Ivy Street, Parkdale, 3194.—2371, 2421.
 Hamilton, Mrs. J., 2 Judges Crt., Reservoir, 3073.—542, 655.
 Hammer, P., 4 Williams Street, Mentone, 3194.—1046.
 Hammon, Mrs. N., 8 Eagland Road, Cheltenham, 3192.—1759, 1988, 2064, 2140.
 Hanley, Mrs. G., 351 Springfield Road, Nunawading, 3131.—1142, 1161, 1185, 1218.
 Hanson, Mrs. A. A., Fern Hill, 3456.—3509, 3531, 3541, 3643, 3697, 3734, 3749, 3770, 3785, 3804, 3858.
 Hardwick, Mrs. A. E., 10 Barton Street, West Footscray, 3012.—1348.
 Hardy, Mrs. L., 14/657 Brunswick Street, North Fitzroy, 3068.—4204, 4221, 4268, 4274, 4277.
 Harker, J. A., 16B Churchill Street, Mont Albert, 3127.—1162.
 Harkness, Mrs. W. L., 18 Kenilworth Parade, Ivanhoe, 3079.—506, 656, 696, 731, 748.
 Harman, Miss C., 80 Dresden Street, West Heidelberg, 3081.—91.
 Harper, Mrs. J., 17 Ebdon Avenue, Black Rock, 3193.—858, 884, 1575.
 Harris, Mrs. P. A., "Writhgil", Larpent, 3249.—3964, 4020.
 Harris, Mrs. V. G., 6 Acacia Street, Glenroy, 3046.—3644.
 Harris, Mrs. W. N., 26 Ruskin Road, Glen Iris, 3146.—768, 1323, 1332.
 Harrison, Mrs. J., 196 Mitchell Street, Northcote, 3070.—1908, 2065.
 Harry, Mrs. E., 60 Rosedale Road, Glen Iris, 3146.—1760, 1989, 2141.
 Hart, Mrs. I., 46 Alma Avenue, Ferntree Gully, 3156.—543, 582.
 Hartwell, D. W., 43 Lincoln Parade, Aspendale, 3195.—1033.
 Harvie, Miss E., 64 Peel Street, Windsor, 3181.—3510, 3899.
 Harwood, Miss P. J., 61 Newry Street, North Fitzroy, 3068.—627.
 Hassett, Mrs. R. P., 26 Anthony Street, Ormond, 3204.—3933, 3988.
 Hatty, Mrs. J., 3 Swallow Street, Numurkah, 3636.—359, 565, 714, 769, 1295, 1489.
 Hawkins, Mrs. E., 20 Heany Street, Mt. Waverley, 3149.—1761, 1909, 2142.
 Hay, Mrs. W. L., 408 Hay Road, Deniliquin, N.S.W., 2710.—1092, 1106, 1111.
 Haynes, Mrs. B., 61 Filbert Street, Caulfield, 3162.—808, 819, 885.
 Haynes, G., 66 Somerlayton Crescent, Fawkner, 3060.—770.
 Haynes, Miss P., 63 Burwood Road, Hawthorn, 3122.—1910.
 Hazell, Mrs. C., 40 Grengfell Road, Mt. Waverley, 3149.—3645, 4007.
 Healey, Mrs. D. M., 8 Sunhill Road, Lower Templestowe, 3107.—628.
 Healy, Mrs. B., 26 Love Street, Black Rock, 3193.—1911, 2066, 2143, 2219, 2272, 2323.
 Healy, Mrs. E. P., 76 Campbell Street, Glen Waverley, 3150.—3533, 3589, 3646, 3771, 3805.
 Heap, Mrs. O. G., 1/25 Wright Street, Essendon, 3040.—416.
 Heard, Mrs. D., 327 Scoresby Road, Ferntree Gully, 3156.—1093, 1341.
 Heidelberg High School, Perkins Avenue, West Heidelberg, 3081.—119, 131, 152, 2433, 2434, 2435, 2436, 2437, 2438, 2439, 2440, 2441, 2442, 2443, 2444, 2445, 2446, 2447, 2448, 2449, 2450, 2451, 2452, 2493, 2494, 2495, 2496, 2497, 2498, 2499, 2500, 2501, 2570, 2571, 2572, 2573, 2574, 2575, 2576, 2577, 2578, 2579, 2580, 2581, 2582, 2598, 2599, 2600, 2601, 2602, 2603, 2604, 2605, 2606, 2607, 2608, 2609, 2610, 2611, 2612, 2645, 2646, 2647, 2688, 2694, 2695, 2696, 2705, 2720, 2721, 2722, 2738, 2739, 2740, 2741, 2742, 2743, 2744, 2819, 2820, 2947, 2960, 2961.
 Hein, Mrs. P. J., 5 Edna Street, Mt. Waverley, 3149.—1454.
 Hemphill, Mrs. J., 4/11 Lisson Grove, Hawthorn, 3122.—3647.
 Henderson, E. R., 29 Wilmot Street, Macleod, 3085.—1391, 1407, 1444.
 Henderson, Mrs. J., Lot 1, Pound Road, Narre Warren, 3805.—1762, 1912, 2273.
 Henderson, Mrs. J. M., Lot 156, Mt. Morton Road, Belgrave Heights, 3160.—179, 678, 834.
 Henriksen, Mrs. N., Box 92, Ocean Grove, 3226.—1763.
 Henry, Mrs. E., 51 Buchanan Avenue, North Balwyn, 3104.—1306.
 Henry, Mrs. J., 14 Fernhurst Grove, Kew, 3101.—105.
 Henry, Miss M. E., P.O. Box 133, Northcote, 3070.—1382, 1490, 1518.
 Herman, Mrs. S., c/- The Studio, 21 Chadstone Road, Chadstone, 3148.—1367, 1491, 1519.
 Heron, Mrs. E., 17 Fielding Street, Yarraville, 3013.—132.
 Heron, Mrs. E. E., 44 Hillside Parade, Glen Iris, 3146.—1466, 1492.
 Heywood, Miss E. M., "Dernancourt", Tetoora Road, via Warragul, 3820.—3590, 3918.
 Hickman, Mrs. C. D., Royal Freemasons Homes, Punt Road, Prahran, 3181.—1764, 1913, 2067, 2220.
 Higgins, J., c/- Colormount Pty. Ltd., 35 Sackville Street, Collingwood, 3066.—1640.
 Higgins, Mrs. J., 3/25 Haines Street, Hawthorn, 3122.—791, 859.
 Higgins, R., 3/25 Haines Street, Hawthorn, 3122.—1349.
 Higham, Mrs. M., 19 The Strand, Williamstown, 3016.—2372.
 Highett High School, Bluff Road, Highett, 3190.—2422, 2648, 2649, 2706, 2707, 2708, 2709, 2745, 2746, 2747, 2748, 2749, 2750, 2821, 2822, 2823, 2824, 2825, 2909, 2910, 2911, 2912, 2913, 2914, 2962, 3031, 3055.
 Hirst, Mrs. J., 12 Jeffrey Street, Dandenong, 3175.—1765, 1914, 2068, 2144.
 Hoddinott, Mrs. I., 26 Grevillea Road, Chester Hill, N.S.W., 2162.—1493, 1520.
 Hodgson, A., 21 Felicia Grove, Forest Hill, 3131.—1766, 2145, 2221, 2324.
 Hogarty, Mrs. B., 378 Kooyong Road, Caulfield South, 3162.—599.
 Hollas, Miss J., 34 Edna Grove, East Coburg, 3058.—3483, 3934.
 Holmes, Mrs. A., 199 Canterbury Road, Heathmont, 3135.—1767, 1915.
 Hood, Mrs. D. J., c/- 35 Beach Street, Seaholme, 3018.—2373, 2403.
 Hopkins, Mrs. H. J., 36 Anderson Street, Torquay, 3220.—333, 715, 1576, 3511, 3532, 3553, 3591, 3648, 3874.
 Hopper, Mrs. W., 31 Kerferd Street, North Essendon, 3041.—1467, 1494, 1521.
 Horder, Mrs. D., 11 Lowan Avenue, Lower Templestowe, 3107.—4096, 4149.

INDEX TO EXHIBITORS—ARTS and CRAFTS

Horkin, Mrs. J., 170 Mt. Alexander Road, Flemington, 3031.—1274.
 Horn, A., 27 Yarra Street, Geelong, 3220.—1034.
 Horne, Mrs. G., Nyangie, Mininera, 3351.—1066, 1577.
 Horne, Mrs. K. H., 5 Orrong Crescent, Camberwell, 3124.—1094, 1118, 1128, 1132.
 Horwood, Miss J., 21 Wendora Street, Strathmore, 3041.—716.
 Howes, Miss E., 32 Lisson Grove, Hawthorn, 3122.—180.
 Hudson, Mrs. H. L., c/- 106 McIlwraith Street, North Carlton, 3054.—1095, 1102, 1119, 1133.
 Hudson, Miss J., 36 Cantala Street, Pascoe Vale South, 3044.—860.
 Hughes, J. A., 65 Kent Road, Pascoe Vale, 3044.—1438.
 Hughes, Mrs. L., 7 Thelma Street, Port Augusta, S.A., 5700.—1768, 1990, 2146, 2274.
 Hulbert, Mrs. M., 23 Webster Street, Burwood, 3125.—1769, 2147.
 Hull, Mrs. Y., 28 Pinnacle Crescent, Bulleen, 3105.—4097.
 Humphries, Mrs. J., c/- P.O. Box 5, East Doncaster, 3109.—3919.
 Hunnam, Miss C., "Forest Lodge", Maroondah Highway, Healesville, 3777.—1770, 1991, 2222.
 Hunt, Mrs. C. J., 57 Fairbrae Avenue, Belmont, 3216.—4071, 4075, 4150, 4167.
 Hunter, T. J., 52 Phoenix Street, North Sunshine, 3020.—1665.
 Hurrell, Miss E., 34 Weir Street, Balwyn, 3103.—445.
 Hutchins, Mrs. M., 24 Chadstone Road, Chadstone, 3148.—1495, 1522.
 Hutchinson, Mrs. L., 3 Dundas Street, Herne Hill, 3218.—73, 458.
 Hyde, Miss G., 54 Booth Street, Golden Square, 3555.—360, 417, 437.
 Hyde, Mrs. H. M., 54 Booth Street, Golden Square, 3555.—303, 334, 361, 3542, 3698, 3750, 3829, 3900, 3989.
 Hyland, Mrs. B., 41 Teddington Road, Hampton, 3188.—1289, 1296.

I

INCHLEY, Mrs. M., 41 Hillside Parade, Glen Iris, 3146.—1468.
 Ings, Mrs. C., 14 Grosvenor Court, Bundoora, 3083.—1771.
 Ioannou, Miss A., 249 Arthur Street, Fairfield, 3078.—629.
 Irvine, Mrs. J., Farm 1132, Murrumbidgee, N.S.W., 2696.—74, 153, 214.
 Irvine, Mrs. M., c/- 129 Middle Street, Glenroy, 3046.—583.
 Ivanyi, Mrs., c/- The Studio, 21 Chadstone Road, Chadstone, 3148.—1469.

J

JACK, Mrs. M., 32 Hillston Road, Moorabbin, 3189.—418.
 Jackson, Mrs. A., 9 Patty Street, Mentone, 3194.—106.
 Jackson, Mrs. D., c/- Fawkner High School, Jukes Road, Fawkner, 3060.—3735.
 Jackson, Mrs. J., 15 Paschal Street, Moorabbin, 3189.—2148.
 Jackson, Mrs. O., 227 Mitcham Road, Mitcham, 3132.—1773.
 Jackson, Mrs. W., 7 Market Street, Minyip, 3392.—3484, 3554, 3592, 3649, 3830, 3859, 3875, 3935, 3990.
 Jacob, Miss K., 12 Meadow Crescent, Mt. Waverley, 3149.—2223, 2374, 2404, 2423.
 James, Mrs. G. M., 48 Albany Crescent, Aspendale, 3195.—2069, 2149, 2224, 2275, 2325.
 Jaremenko, Mrs. P., 22 Rosalind Crescent, Blackburn, 3130.—1392, 1408.
 Jaremenko, W., 22 Rosalind Crescent, Blackburn, 3130.—1393, 1409.
 Jeffree, Mrs. J., 62 Ward Street, Glenroy, 3046.—1143, 1163, 1186, 1219.
 Jenkins, Mrs. J., 6 O'Neills Road, Melton, 3337.—273, 419.
 Jenkins, Mrs. S., 20 Miller Street, West Heidelberg, 3081.—1368, 1470, 1496, 1523.
 Jennings, Mrs. B., 378 Springfield Road, Nunawading, 3131.—3485, 3650.

Jennings, Miss S., 378 Springfield Road, Nunawading, 3131.—335, 420.
 Jensen, Mrs. D., 14 Lawborough Avenue, Mordialloc, 3195.—133, 215.
 Jensen, Miss J., Elizabeth Street, Campbells Creek, 3451.—1774, 1916, 1992, 2070, 2159, 2225, 2276, 2326.
 Jewell, C. F., 21 Braeside Avenue, Ringwood East, 3135.—1394, 1410, 1427, 1432, 1445.
 Joannidis, Mrs. S., 95 Huntingdale Road, Chadstone, 3148.—717.
 Johns, Mrs. B. A., 2/87 Miller Street, Carnegie, 3163.—3.
 Johnson, Mrs. D., c/- The Studio, 21 Chadstone Road, Chadstone, 3148.—1369.
 Johnson, L., Hawkesbury College, Richmond, N.S.W., 2753.—1439.
 Johnson, Miss M., 9 El Nido Grove, Carnegie, 3163.—2071.
 Johnson, Mrs. N., "Larneuk", R.S.D. 358, Euroa, 3666.—134, 181, 197, 216, 820, 861.
 Johnson, Mrs. N., 23 Pleasant Road, Bulleen, 3105.—4048, 4072, 4076, 4083.
 Johnson, Mrs. R., 24 Coronation Street, East Brighton, 3187.—182, 198.
 Johnston, Mrs. R. A., "Koonwarra", Blackall Road, Woombye, Q'ld., 4559.—322, 507.
 Johnston, Mrs. S., 15 Candacoe Crescent, Baulkham Hills, N.S.W., 2153.—484, 600, 657.
 Johnston, Miss S., 3 Ross Street, Kew, 3101.—485, 601.
 Johnstone, Mrs. E., "Rhoda Lee", 33 Victoria Street, Korumburra, 3950.—446, 602, 1220.
 Jones, Mrs. A. M., 2 Calder Street, West Geelong, 3218.—1370, 1497, 1524.
 Jones, Mrs. B., Box 138, Berwick, 3806.—92.
 Jones, Mrs. E., 11 Woodvale Grove, Rosebud, 3939.—486, 518.
 Jones, Miss G., Box 138, Berwick, 3806.—4.
 Jones, Mrs. P., 24 Campbell Road, Balwyn, 3103.—1775, 2151, 2226.
 Jones, Mrs. V. J., 2 White Street, Avondale Heights, 3034.—383.
 Jordan, Miss J., 117 Chapel Road, Moorabbin, 3189.—274, 544.
 Jordan, Mrs. M., 117 Chapel Road, Moorabbin, 3189.—336, 658.
 Jordanville Technical School, Vannam Drive, Ashwood 3147.—3313, 3314, 3315, 3325, 3326, 3327, 3328, 3338, 3339, 3340, 3345, 3346.
 Jowett, Mrs. M., 49 Stenhouse Avenue, Brooklyn, 3025.—487, 697, 732.
 Judd, Mrs. R., 23 Hibiscus Road, Blackburn North, 3130.—3486, 3593, 3651, 3806, 3876, 3936, 4021, 4174.
 Jupp, J. T., 4 Driftwood Drive, Glen Waverley, 3150.—1776, 1917, 1993, 2072, 2227.
 Jurd, Mrs. S., 54 Brown Street, Cessnock, N.S.W., 2325.—3831, 3991, 4022.

K

KALDOR, Mrs. S., 59 Roslyn Street, Brighton, 3186.—2375, 2405, 2424.
 Kannuluik, Mrs. E., 57/6 Judge Book Village, Eltham, 3095.—1777, 2152.
 Kassios, I. P., 1193 Dandenong Road, East Malvern, 3145.—1994.
 Kattula, Mrs. J., 36 Williamstown Road, Box Hill North, 3124.—1778, 1918, 2153.
 Kavcic, V., 103 Dandenong Road, Frankston, 3199.—771, 1675.
 Kaye, Miss R., 18 Springs Road, Clayton, 3169.—135, 1578.
 Kear, Mrs. H. C., 19 May Street, Essendon, 3040.—1919, 2228.
 Keen, Mrs. B., 9 Verbena Street, Mordialloc, 3195.—1779, 2229.
 Keith, J., Old East Kurrajong Road, East Kurrajong, N.S.W., 2758.—1395, 1411, 1418.
 Kelly, Miss B., 23 Kunyung Road, Mt. Eliza, 3930.—630.
 Kemp, K. B., 14 Wairoa Avenue, Brighton, 3187.—2327.
 Kenneally, Mrs. P., 47 Spring Road, Highett, 3190.—1780.
 Kennett, Miss B., 6 Gabriel Avenue, Chadstone, 3148.—772.
 Kent, Mrs. M. F., 101 Goodman Drive, Noble Park, 3174.—459.

INDEX TO EXHIBITORS—ARTS and CRAFTS

- Kent, Mrs. O., 20 Gerald Street, North Sunshine, 3020.—757.
 Kerr, Miss A., 488 Mitcham Road, Mitcham, 3122.—3652.
 Kerr, Mrs. T., Roadside Delivery, Wycheproof, 3527.—3653, 4192, 4198, 4231, 4243, 4250, 4269.
 Kerwick, Mrs. J., 4 Barton Crt., Vermont, 3133.—52, 460.
 Kett, Mrs. H. A., 43 Prince Street, Mornington, 3931.—53, 75, 107, 217.
 Kidd, Mrs. E., 59 Fraser Street, Airport West, 3042.—4081, 4087, 4140, 4169.
 Kiddier, Mrs. E. N., Holy Trinity Vicarage, 19 Gisborne Road, Bacchus Marsh, 3340.—1781, 2073, 2277, 2328.
 Kiernan, P., 50 Rathmines Road, Hawthorn, 3123.—1782, 1920, 1995, 2074, 2154, 2230, 2329.
 Kilgour, G., 22 Gourlay Street, Shepparton, 3630.—1047.
 Kilpatrick, Mrs. D., 140 Kooyong Road, Toorak, 3142.—1144, 1187.
 Kilvington Baptist Girls' Grammar School, Cnr. Leila and Katandra Roads, Ormond, 3163.—154, 167, 2593, 2594, 2595, 2650, 2651, 2652, 2653, 2654, 2655, 2875, 2938, 2939, 2940, 2948, 2949, 2963, 3005, 3007, 3056, 3060.
 King, Mrs. B., 16 Baldwin Road, Blackburn, 3130.—3512, 3654, 3901, 3965.
 King, Mrs. M. M., Lidoff Gallery, Emerald Road, The Patch, 3792.—1783, 1921, 1996, 2075, 2231, 2278.
 King, N., 16 Springfield Road, North Blackburn, 3130.—1652.
 Klaver, Miss G., 72 Relowe Crescent, North Box Hill, 3129.—218, 1120, 1312.
 Kleeman, Mrs. T., 3 Jeffrey Street, Bentleigh, 3204.—275, 659, 835.
 Knape, Mrs. M. E., 4 Selwyn Street, Sunshine, 3020.—749.
 Knight, A. R., 50 Holland Road, Blackburn South, 3130.—1396, 1412, 1419, 1428, 1435, 1446.
 Knowles, J., c/- Aspendale Technical School, Laura Street, Aspendale, 3195.—1275.
 Knox Technical School, 345 Boronia Road, Boronia, 3155.—2656, 2826, 2876, 2915, 2969, 3032.
 Kolar, Mrs. G., 19 Ranfurlie Road, Forest Hill, 3131.—698, 733, 1922, 2155.
 Koonung High School, Elgar Road, Box Hill North, 3129.—1579, 1620, 1621, 2583, 2584, 2585, 2586, 2587, 2588, 2589, 2613, 2614, 2615, 2657, 2658, 2659, 2660, 2661, 2662, 2751, 2827, 2828, 2877, 2916, 2917, 2918, 2919, 2984, 3033, 3034, 3062, 3063.
 Kortland, W., 31 Albert Street, Ringwood, 3134.—1784, 1997, 2076, 2156, 2232, 2279, 2330.
 Kovacs, Miss E., 6/1A Hawsleigh Avenue, Balaclava, 3183.—2280.
 Kurnuszko, Miss A., 37 Landells Road, Pascoe Vale, 3044.—631, 836, 862.
 Kurtz, Mrs. I., 252 Beach Road, Unit 1, Black Rock, 3193.—1785, 2077, 2157.
 Kyle, Miss M., 10/259 Gower Street, Preston, 3072.—1786, 2281.
- L**
- LANE, Mrs. J., 3 Albert Street, North Coburg, 3058.—2078.
 Lane, Miss K. A., 9 Melville Court, Mount Waverley, 3149.—168.
 Lane, Miss V. L., 22 Dunraven Avenue, Toorak, 3142.—155, 169, 183, 773, 4135.
 Lang, Mrs. M., c/- 192 Derby Street, Pascoe Vale, 3044.—1787, 1923, 2079, 2282.
 Lange, Miss E. V., Box 85, Natimuk, 3409.—3594, 3655, 3877.
 Langton, Mrs. J., 415 Mt. Dandenong Road, Croydon, 3136.—632.
 Lanigan, Mrs. A., 16 Hatter Street, Pascoe Vale South, 3044.—16, 31.
 Larkin, Mrs. E., 173 St. Georges Road, Northcote, 3070.—1788.
 Larmour, Miss A., c/- 18 Brazilia Drive, Glen Waverley, 3150.—108, 156, 219, 229.
 Larter, Mrs. G. E., c/- 11 Argus Street, Cheltenham, 3192.—758.
 Launder, A., 14 Berkeley Street, Doncaster, 3108.—1789, 2080.
 Leach, Mrs. A., 22 Cannon Street, Sunshine, 3020.—392, 660, 1580.
 Leary, Mrs. M. F., 29 Devonshire Drive, Noble Park, 3174.—1740.
 Lee, F., c/- 11 Bolac Street, Bayswater, 3153.—792, 863.
 Lees, Mrs. J., Box 162, Maffra, 3860.—1069, 1075, 1671.
 Legg, Miss R., 27 Woodlands Avenue, Pascoe Vale South, 3044.—1082, 1086, 1121, 1129.
 Lenne, Miss S. J., 76 Cooper Street, Essendon, 3040.—170.
 Leslie, Mrs. J. M., Box 5, Noradjuha, 3401.—4175, 4181, 4185, 4193, 4199, 4205, 4210, 4216, 4222, 4227, 4232, 4237, 4244, 4251, 4259, 4270.
 Letty, Mrs. J. M., 10 Lansell Road, Glen Waverley, 3150.—157, 220.
 Lever, Mrs. c/- The Studio, 21 Chadstone Road, Chadstone, 3148.—1525.
 Lincoln, Mrs. M., Smythe Street, Portarlington, 3223.—1581.
 Lindsey, Mrs. R. E., 5 Greenhills Avenue, Montrose, 3765.—1498, 1526.
 Lines, Mrs. O. M., 22 Chailey Street, Aspley, Q'ld., 4034.—975.
 Little, Mrs. J. S., 5 Essex Crt., Heidelberg, 3084.—1350.
 Little, Mrs. S., 20 St. Elmo Road, Ivanhoe, 3079.—1276.
 Little David House, c/- 78 Margaret Street, Moonee Ponds, 3039.—1361.
 Littlepage, Miss J. A., 55 Thomas Street, Ringwood, 3134.—5, 93.
 Livsey, Mrs. B., 18 Clive Street, Shepparton, 3630.—3656.
 Lloyd, J., 79 Marshall Street, Ivanhoe, 3079.—2158.
 Lobb, Miss J., 46 Mount Street, Altona, 3018.—40, 120, 793, 1556.
 Lockwood, W., 11 Rippon Street, Footscray, 3011.—1644.
 Loftus, Mrs. E., 19 Edward Street, Cheltenham, 3192.—1471, 1499.
 Loftus, Mrs. J., 14 Kennon Street, East Doncaster, 3109.—1145, 1164, 1188, 1221.
 Loftus Hills, Mrs. E., 30 Taurus Street, North Balwyn, 3104.—1791, 2081, 2331.
 Lopez, P. N., 45 Duncan Street, Sandringham, 3191.—1645.
 Loreto Convent, c/- 114 Drummond Street, Carlton, 3053.—3035.
 Love, Mrs. P., 2 Clifton Street, North Balwyn, 3104.—76, 109, 461.
 Lownds, J., 80 Morris Street, Williamstown, 3016.—1998, 2332, 2376, 2406, 2425.
 Lowther, Mrs. B., c/- The Studio, 21 Chadstone Road, Chadstone, 3148.—1527.
 Luckas, Mrs. I., 29 Greville Street, North Essendon, 3041.—566, 1622.
 Lucas, Mrs. L., 26 Tuxen Street, North Balwyn, 3104.—1472, 1500.
 Ludwig, Mrs. A., 1 Ottawa Avenue, Blackburn, 3130.—699.
 Luke, G., Unit 7, 1 Frier Avenue, Reservoir, 3073.—1641, 1676, 1999.
 Luke, Mrs. J., Unit 7, 1 Frier Avenue, Reservoir, 3073.—4077, 4116, 4127, 4151.
 Luke, V. T., 25 Wales Street, Thornbury, 3071.—1582.
 Lukies, Mrs. L., 498 Middleborough Road, Blackburn, 3130.—54, 77, 462.
 Lunney, Mrs. E., 1 Margot Street, West Footscray, 3012.—3902.
 Lusher, Mrs. J. L., 53 Strathnaver Avenue, Strathmore Heights, 3041.—1792.
 Luther College, c/- 1 Elva Court, Mitcham, 3132.—1793, 2283, 3123, 3185.
 Luton, Mrs. E., "Avonlea", Adaminaby, N.S.W., 2630.—545, 603.
 Lux, Mrs. D., 1 Harker Street, Alphington, 3078.—1794, 2284.
 Lynch, Mrs. J. M., 6 Geneva Court, Frankston, 3199.—158, 802, 809, 837, 924, 946, 1313, 2377.
 Lyons, Miss R., 354 Williamstown Road, Garden City, 3207.—1263.
 Lytton Reed, Mrs. G., 49 Park Road, Surrey Hills, 3127.—1222.
- Mc**
- McALISTER, Mrs. G. V., 33 Holywood Grove, Carnegie, 3163.—734, 1623.
 McAllison, K., 27 Murchison Street, East St. Kilda, 3182.—1048.

INDEX TO EXHIBITORS—ARTS and CRAFTS

- McArdle, Mrs. V., 70 Dunloe Avenue, Box Hill North, 3129.—1501, 1528.
- McCall, Mrs. I. A., Lot 12, Vasey Concourse, Ringwood East, 3135.—810, 864.
- McCance, Mrs. B., 21 Newton Avenue, Sorrento, 3943.—276, 304, 337.
- McCarthy, Mrs. H. F., 4 Beavers Road, Northcote, 3070.—488.
- McClure, Mrs. I., c/- The Studio, 21 Chadstone Road, Chadstone, 3148.—1371.
- McCull, M. M., 44 Rockley Road, South Yarra, 3141.—1297.
- McCull-Jones, Miss G., 1199 Burke Road, Kew, 3101.—2082, 2233.
- McConchie, R. W., 41 Beaufort Road, Croydon, 3136.—1924, 2083, 2333.
- McCormack, Mrs. T., 12 Grandview Grove, Drumcondra, Geelong, 3218.—1795, 2285, 2378, 2407.
- McCreanor, Mrs. B., 35 Seabeach Parade, North Shore, 3214.—110, 463.
- McCubbin, Mrs. E., 16 Dickasons Road, Heathmont, 3135.—393, 421.
- MacDonald, E., 48 Ormond Road, East Geelong, 3219.—910.
- McDonald, Mrs. K., 4 Alton Avenue, Brighton, 3186.—1796, 2334.
- McDonald, Mrs. P., c/- 95/141 Nicholson Street, Carlton, 3053.—633.
- McDonough, Mrs. T., Hodsons Road, Warrandyte, 3113.—422.
- McFadyen, Mrs. V., 2/79A Mount Street, Heidelberg, 3084.—1797.
- McFarlane, Miss C., 66 Waverley Street, Moonee Ponds, 3039.—2379.
- McFarlane, Mrs. E., 30 Cambra Road, Belmont, 3216.—1277, 1666.
- McGain, Mrs. J. E., 5 Vernon Street, Strathmore, 3041.—1798.
- McGurgan, Mrs. L., 38 Naples Road, Mentone, 3194.—55, 735, 774.
- McHutchison, Mrs. J., 41 Serpells Road, Templestowe, 3106.—1799, 1925.
- McIntosh, Mrs. G. E., 42 Railway Avenue, Beaconsfield, 3807.—1146, 1165, 1189, 1223.
- McIntyre, Mrs. M. E., 4 Mortimore Street, Moorabbin, 3189.—171, 1314.
- Mackay, Miss C., 66 Fraser Street, Airport West, 3042.—3595, 3937, 3992.
- McKay, Mrs. D., 2 Grammar Street, Strathmore, 3041.—1800, 1926.
- McKenzie, Mrs. E., 100 Victory Road, Airport West, 3042.—584, 634.
- Mackenzie, Miss E. J., Murray Road, Bunyip, 3815.—394, 423, 661, 718, 1473, 1502, 1529.
- McKenzie, Mrs. R., Greenwell Road, Selby, 3159.—1801.
- Mackie, Miss A. I., 76 Canterbury Road, Heathmont, 3155.—794, 803, 821, 838.
- MacKinnon, Mrs. N., 33 Howell Drive, Mount Waverley, 3149.—221, 338, 384, 447.
- McLaren, Miss S., 20 Clonaig Street, East Brighton, 3187.—17, 1557.
- McLaughlin, J., 19/49 Walsh Street, South Yarra, 3141.—1802, 2084, 2234, 2286.
- McLaughlin, Mrs. J. F., Bodara Pony Stud, Moorooduc, 3933.—1583, 1624.
- McLean, Mrs. S., 47B Nimmo Street, Middle Park, 3206.—111, 464.
- McManus, Mrs. B., 14 Cypress Avenue, Glen Waverley, 3150.—2000, 2235, 2335.
- McMaster, Mrs. A. A., 48 Tuppen Street, Yarraville, 3013.—3487, 3657, 3807, 3938, 3966, 4023.
- McMullen, Mrs. J., 227 High Street, Lower Templestowe, 3107.—2001.
- McMullen, Mrs. L., 153 Barkly Avenue, Burnley, 3121.—1606.
- McNally, Mrs. J. D., c/- Empisal Australia, 2 Hindmarsh Square, Adelaide, S.A., 5000.—18, 56, 78, 112, 222, 230, 465.
- McPherson, A. H., 8/136 Alma Road, Balaclava, 3183.—2002, 2085.
- McPherson, Mrs. G., 46 Robb Street, Essendon, 3040.—3555, 3596, 3658, 3878.
- McPherson, Mrs. R., 8/136 Alma Road, Balaclava, 3183.—3659.
- McPherson, Mrs. R., c/- The Studio, 21 Chadstone Road, Chadstone, 3148.—1530.
- Macrae, Mrs. J., 2 Point Avenue, Beaumaris, 3193.—2380, 2408.
- M**
- MACAULEY, Mrs. N. M., 58 McClares Road, Vermont, 3133.—1803, 2159, 4042, 4049, 4057, 4062, 4066, 4078, 4084.
- Maden, Mrs. B., 17 Noorong Avenue, Bundoora, 3083.—519.
- Maginnis, Mrs. T., 63 Luckie Street, Nunawading, 3131.—662.
- Maher, R. F., 10 Kywong Place, Koorlingal, N.S.W., 2650.—1397, 1433.
- Maher, Mrs. T., 450 Lancefield Road, Tullamarine, 3043.—32, 57, 424, 489.
- Maitland, Mrs. L., c/- The Studio, 21 Chadstone Road, Chadstone, 3148.—1372, 1531.
- Malvern Girls School, c/- 42 Norwood Road, North Caulfield, 3161.—2663.
- Manberg, K., 165 Griffith Avenue, Bankstown, N.S.W., 2200.—1667.
- Manning, Mrs. J. E., Victoria Parade, Delegate, N.S.W., 2554.—1804.
- Mascusc, E. H., 17 Craddock Avenue, Caulfield, 3161. 1805, 2236, 2336.
- Maree, Sister Imelda, Dominican Convent, Mingenew, W.A., 6522.—759.
- Marek, Mrs. J., P.O. Box 124, Healesville, 3777.—1927, 2086, 2160, 2287.
- Marett, Mrs. L., 27 Pinnacle Crescent, Bulleen, 3105.—4108.
- Marlow, Mrs. M., 1192 Plenty Road, Bundoora, 3083.—2087.
- Marlow, R., 1192 Plenty Road, Bundoora, 3083.—1806.
- Marriott, Mrs. M., 13 Cavendish Drive, Heatherton, 3202.—240, 277, 305, 385, 425, 438, 3716, 3736, 3751, 3772, 3808.
- Marshall, Mrs. J., 250 Clarendon Street, Thornbury, 3071.—4079.
- Marshall, Mrs. S. L., Salisbury Road, Upper Beaconsfield, 3808.—1807, 1928.
- Martin, Mrs. A., 1/372 Koornang Rd., Carnegie, 3163.—1808, 2088, 2337.
- Martin, Miss R., 9 Gertrude Street, Sunshine, 3020.—1134, 1315.
- Maslen, Mrs. J. V., Mainvu, Neerim South, 3831.—3597.
- Mason Mrs. M., 12 Russell Place, Williamstown, 3016.—1503, 1532.
- Massey, Mrs. L., 24 Smith Crescent, Footscray, 3011.—1533, 3660.
- Matterson, Mrs. R., 14 Rodney Court, Rosanna, 3084.—1316, 4152.
- Matthew Flinders Girls High School, c/- Smythe Street, Portarlington, 3223.—2752.
- Matthews, Mrs. D., 41 Hansen Street, West Footscray, 3012.—251, 306, 339, 546.
- Matthews, D. J., 41 Hansen Street, West Footscray, 3012.—1809, 1929, 2007, 2093, 2238, 2288, 2338.
- Matthews, Miss K., 16 Summerlea Street, Trafalgar, 3824.—547.
- Maxwell, Mrs. E., 31 Harold Street, Ascot Vale, 3032.—1935, 2161.
- Maxwell, Mrs. V. J., 223 Kooba Street, Albury, N.S.W., 2640.—490, 508, 520.
- Mayer, Miss L., 26 Daniel Street, Burwood, 3125.—865.
- Meaklim, Mrs. R. H., Mooropna, R.S.D., 3629.—395, 404.
- Meighan, Mrs. J., 1 Talma Close, Eltham, 3095.—2089, 2289.
- Meilerts, Mrs. L., 29 Newman Street, Niddrie, 3042.—2090.
- Mein, T., c/- P.O., Guildford, 3451.—1333.
- Meka, Mrs. J., 174 Melville Road, West Brunswick, 3055.—491.
- Menzies, Mrs. M., 152 Essex Street, West Footscray, 3012.—396, 3661.
- Mercy Diocesan College, 760 Sydney Road, Coburg, 3058.—2453, 2470, 2483, 3036, 3037, 3064.
- Merrilands High School, Merrilands Road, Reservoir, 3073.—492, 2829, 2878, 3038, 3086, 3089, 3090, 3091, 3092, 3093, 3094, 3095, 3096, 3097, 3098, 3099.
- Myer, Miss F., 25 Josephine Avenue, Mt. Waverley, 3149.—1351.
- Meyer, Mrs. R., 167 Mills Street, Middle Park, 3206.—1810, 1930, 2091, 2290.
- Meyer, Miss S., "Coleraine", Henty, N.S.W., 2658.—548, 604.
- Mileo, Mrs. E., 18 Lichfield Avenue, Jacana, 3047.—1811, 1931, 2003, 2162, 2339.
- Miles, Mrs. M., 3 Oxley Street, Sunbury, 3429.—1812, 1932, 2291, 2340.

INDEX TO EXHIBITORS—ARTS and CRAFTS

- Miles, Miss N., 7 Morey Street, North Wonthaggi, 3995.—521, 719.
- Millane, Mrs. M. E., 1311 Toorak Road, Burwood, 3125.—1324, 1334.
- Miller, Mrs. B. E., 133 Kay Street, Traralgon, 3844.—252, 340, 362, 1558.
- Miller, Mrs. F., Cooma Roadside Delivery, Tatura, 3616.—184, 199.
- Millington, F., 116 Anderson Street, Sunbury, 3429.—605, 635.
- Mills, Mrs. J. B., "Currawonga", Towrang, N.S.W., 2580.—4182, 4186, 4194, 4200, 4206, 4211, 4217, 4223, 4228, 4233, 4238.
- Mills, Miss S., 33 Lansdown Street, North Balwyn, 3104.—200.
- Mitcham High School, Mitcham Road, Mitcham, 3132.—363, 2596, 2664, 2697, 2698, 2755, 3124, 3125, 3126, 3186, 3187.
- Mitcham Technical School, c/- 46 Donlavin Road, Nunawading, 3131.—2502, 2753, 2754, 2756, 2757, 2758, 2759, 2760, 2879, 3065.
- Mitchell, A. H., 26 Erica Crescent, Heathmont, 3135.—1398, 1413.
- Mitchell, Mrs. R. L., 6 Pentland Street, Ascot Vale, 3032.—2092.
- Mitchen, Mrs. M., 8 Fintonia Road, Noble Park, 3174.—522, 720.
- Moffitt, Mrs. L., 83 Doncaster Street, Ascot Vale, 3032.—1584.
- Molinia, Mrs. K., 39 Tilba Street, Essendon, 3040.—679, 760.
- Molnar, Mrs. I., 26 Coleridge Street, Kew, 3101.—1813.
- Monkivitch, Mrs. N., 491 Tooronga Road, Hawthorn, 3123.—1504, 1534.
- Monro, A., 2 Robyn Court, 154 New Street, Middle Brighton, 3186.—1814, 2163.
- Montague, Mrs. P., 4/2 John Street, Sandringham, 3191.—1190, 1225.
- Montgomerie, Mrs. K., 409 Buckley Street, Essendon, 3040.—493.
- Moodie, Mrs. E., 8 Ashby Court, North Balwyn, 3104.—1447.
- Moore, Mrs. E., 105 Ingrams Road, Research, 3095.—606, 663.
- Moore, Mrs. J., 6 Golf Road, South Oakleigh, 3167.—1147, 1166, 1191.
- Moore, Miss J., 5 Brandon Road, Brighton, 3186.—466.
- Moorfield, S., 30 Stockdale Avenue, North Clayton, 3168.—1278, 1290.
- Moorleigh High School, c/- 20 Bradford Street, South Oakleigh, 3167.—3188, 3223.
- Morley, Mrs. N. H., 808 Elmore Street, Albury, N.S.W., 2640.—822, 839, 1079, 1357, 1362.
- Morris, L. S., Flat 40, 1 Eildon Road, St. Kilda, 3182.—1224, 1356, 1653, 1668.
- Morton, Mrs. G., 15 Burton Crescent, East Ivanhoe, 3079.—1815, 2004, 2164, 2292.
- Mott, Mrs. M., 2 Leonard Court, Doncaster, 3108.—1225.
- Mott, Mrs. R., 8/167 Brougham Street, Kew, 3101.—3488, 3662, 3717, 3752, 3773, 3860, 3879, 3920, 3939, 3967, 3993, 4008, 4024.
- Mt. Waverley High School, Stephenson's Road, Mt. Waverley, 3149.—567, 2830, 2831, 2832, 2833, 2834, 2835, 2836, 2837, 2838, 2839, 2840, 2841, 2842, 2843, 2844, 2845, 2846, 2847, 2880, 2920, 2952, 2991, 3016, 3425, 3426, 3427, 3428, 3429, 3430, 3431, 3432, 3433, 3434, 3435.
- Mowat, Mrs. R., R.S.D., Stradbroke, via Rosedale, 3847.—3663, 3903, 3921.
- Munday, Mrs. B. H., 3/242 Glenlyon Road, East Brunswick, 3057.—1352.
- Mundy, J., 4 Barrett Street, Maidstone, 3012.—4195.
- Murnane, D. W., 4/1 Rosstown Road, Carnegie, 3163.—1816, 1933, 2005, 2165, 2237, 2293, 2341.
- Murray, D. S., "Wongan", Beaufort, 3373.—1291.
- Murray, Miss M., 511 St. Kilda Road, Melbourne, 3004.—866.
- Murray, W., Kingston Centre, Warrigal Road, Cheltenham, 3192.—1654.
- N
- NAISMITH, Miss B., 29 Dartford Street, Flemington, 3031.—278, 341, 397.
- Nash, Mrs. B., Mountain Avenue, Frankston Rural, 3199.—159, 172.
- Nash, Mrs. K., 9 Gissing Street, South Blackburn, 3130.—3489, 3556, 3664, 3809.
- Nash, Mrs. L., 53 Sunbeam Avenue, Ringwood East, 3135.—19, 58, 79, 113, 223, 231, 607, 680, 700, 761, 1135, 1317.
- Nash, R., Mountain Avenue, Frankston Rural, 3199.—1279, 1298.
- Nash, Miss W., 9 Gissing Street, Blackburn South, 3130.—3940, 3994, 4025.
- Neal, M. J., 176 Forest Road, Boronia, 3155.—1280.
- Neill, Mrs. E. P., 288 Douglas Parade, Newport, 3015.—1817, 1934, 2006, 2166, 2239, 2342.
- Neilson, Mrs. D., 31 Maple Street, Blackburn, 3130.—4098, 4109, 4168.
- Nettleingham, B., 14 Kitson Road, Clayton South, 3159.—1646.
- Newberry, Miss J. A., 14 Arianne Road, Glen Waverley, 3150.—3557, 3904.
- Newcombe, P., 41 Thornhill Drive, Forest Hill, 3131.—1399, 1414, 1424, 1448.
- Newham, Mrs. W., 277 Canterbury Road, Bayswater, 3153.—509.
- Newman, Mrs. O. A., George Street, Chewton, 3451.—6, 80, 701, 721, 736, 750.
- Newton, Miss C., 41/400 Waverley Road, East Malvern, 3145.—636.
- Nichol, Miss E., 3 Belmont Place, Tullamarine, 3043.—1818, 2008.
- Niddrie Technical School, Sapphire Street, Niddrie, 3042.—3294, 3316, 3317, 3318, 3329, 3330, 3331, 3341, 3342.
- Nielsen, Mrs. T., 45 Summerhill Road, Glen Iris, 3146.—762.
- Niemann, F., 4 Watsonia Street, Oakleigh, 3166.—1819.
- Nixon, Mrs. H. A., 6 Orchard Grove, Heathmont, 3135.—2381.
- Noakes, Mrs. M. D., 43 Crossley Crescent, Coolaroo, 3048.—867, 886.
- Nolan, Miss M. D., 43 Wellington Street, Kew, 3101.—136, 307, 510, 637.
- Norman, Mrs. M. L., 4 Short Street, Gawler, S.A., 5118.—7, 20, 41, 59, 137, 160, 185, 201, 681.
- Nowell, Mrs. M., 32 Seves Street, Altona, 3018.—1474, 1505, 3665, 3941.
- Nugara, Mrs. M., 10 Killeen Avenue, North Blackburn, 3130.—4117.
- Nugent, Mrs. E. M., 25 Fallon Street, South Caulfield, 3162.—3880.
- Nunan, Miss E., 113 Jasper Road, Bentleigh, 3204.—4050, 4085, 4136.
- Nunawading High School, c/- Canterbury Road, Forest Hill, 3131.—3227, 3228, 3229, 3230, 3231, 3232.
- O
- OATES, Mrs. P. A., Barrett Street, Timboon, 3268.—186, 494, 549, 585.
- O'Brien, Mrs. F., 43 Landscape Drive, Boronia, 3155.—1820, 2009, 2167, 2294.
- O'Brien, Mrs. T. M., 213 Mont Albert Road, Surrey Hills, 3127.—2010, 2295.
- O'Connor, Mrs. B. E., 306 Church Street, North Geelong, 3215.—1325, 1335.
- O'Dea, Mrs. A. M., 48 Tambet Street, East Bentleigh, 3165.—823, 887.
- O'Donahoo, M/s. J., 28 The Outlook, Glen Waverley, 3150.—1821, 2168, 2296.
- O'Donnell, Mrs. C., 13 Edwards Street, Coonabarabran, N.S.W., 2857.—60, 94, 187, 202.
- O'Donnell, Miss H. M., 80 Station Street, Belgrave, 3160.—1822, 2011, 2169.
- O'Donnell, Mrs. T. A., 15 Juniper Road, Wantirna, 3152.—3942.
- Oldfield, Mrs. D. O., 4 Embling Road, Malvern, 3144.—1167, 1227.
- Olney, Miss G. L., Box 46, Rupanyup, 3388.—467.
- Olston, Mrs. H., 9 Springfield Road, Blackburn North, 3130.—1148, 1168, 1192, 1823, 1936.
- O'Malley, Mrs. J., 63 Rowe Street, North Fitzroy, 3068.—4137.
- Opray, T. A., 28 Elms Road, Mooroolbark, 3138.—1824.
- O'Rourke, Miss J., 14 Athol Avenue, Canterbury, 3126.—1937, 2170.
- Orton Mrs. D., 41 Celeste Street, East Doncaster, 3109.—1228.
- Osborn, Mrs. J., 4 Orchard Court, Tullamarine, 3043.—3666, 3737, 3810, 3845, 3968, 4026.
- Our Lady of Sacred Heart College, 113 Jasper Road, Bentleigh, 3204.—3436, 3437, 3438.
- Our Lady's College, 52 Cape Street, Heidelberg, 3084.—2484, 2485, 2486, 2503, 2684, 2921.
- Owen, B. R., 19 Martin Street, Heidelberg, 3084.—1647, 1672.

INDEX TO EXHIBITORS—ARTS and CRAFTS

P

PALETHORPE, Miss J., 75 Castlewood Street, East Bentleigh, 3165.—2343.
 Palfrey, Mrs. H., 143 Wheatley Road, Ormond, 3204.—2012, 2094, 2171.
 Papworth, Miss M., 23 Bayview Road, Frankston, 3199.—811.
 Park, Mrs. M. J., Mininera, 3351.—586, 687, 1559, 1585.
 Parker, Miss S., 25 Burroughs Road, Balwyn, 3103.—1103, 1122.
 Parsons, Mrs. B., 14 Nocton Street, Reservoir, 3073.—495, 523, 3513.
 Paterson, Mrs. M. E., 35 Karma Avenue, East Malvern, 3145.—3943, 3969, 3995.
 Patone, Mrs. F., c/- 105 Burwood Road, Burwood East, 3151.—608.
 Paull, Mrs. J., 8/115 Alt Street, Ashfield, N.S.W., 2131.—1299, 1440.
 Paull, Mrs. M., 34 Draper Street, Ormond, 3204.—1825, 2297.
 Pavey, L. J., 48 Ebdon Street, Kyneton, 3444.—1648.
 Peake, Mrs. E., 22 Susans Road, North Croydon, 3136.—1353.
 Peake, Mrs. O., 32 Maling Road, Canterbury, 3126.—775.
 Pearson, Miss C., 12 Wiltshire Avenue, Bayswater, 3153.—1625.
 Pearson, J. E., 109 Kooyong Road, Armadale, 3143.—1400, 1415.
 Pearson, Mrs. M., 12 Wiltshire Avenue, Bayswater, 3153.—737, 1607, 1826.
 Peart, Mrs. T. B., 48 Alandale Road, Blackburn, 3130.—1169, 1193, 1229.
 Pedersen, E., 45 View Hill Crescent, Eltham, 3095.—1642.
 Pedrotti, Mrs. W., 18 Wimbledon Court, Mooroolbark, 3138.—609, 664.
 Peel, W., c/- Alexandra Art Gallery, 11 Lightwood Road, Springvale, 3171.—2298, 2344.
 Pembroke High School, c/- 28 Cherlynne Crescent, Kilsyth, 3137.—3439.
 Pendlebury, Mrs. E. J., 3/8 Wrexham Road, Windsor, 3181.—253, 342, 364, 386, 426, 439.
 Pentridge Toymakers, H.M. Prison Pentridge, Coburg, 3058.—1586, 1587, 1588, 1649, 1650, 1655, 1656, 1657, 1658, 1669, 1673, 1938, 2095.
 Pepperell, Mrs. D., 74 Devon Street, Cheltenham, 3192.—1264, 3970, 3996.
 Pepperell, Mrs. G. N., 1488 High Street, Glen Iris, 3146.—1626.
 Perry, Mrs. E. M., 91 Marshall Road, Airport West, 3042.—308.
 Perryman, Mrs. F. L., The Ranch, Borung, 3535.—8, 33, 61.
 Pertz, I., 11 Shea Street, Bacchus Marsh, 3340.—4128, 4159.
 Pertz, Mrs. N. M., 11 Shea Street, Bacchus Marsh, 3340.—3753.
 Peterson, Mrs. W., 22 Railway Parade, Deer Park, 3023.—4099, 4118.
 Petrik, G., 6/12 Marriott Street, St. Kilda, 3182.—2013, 2172, 2345.
 Petterson, Mrs. V., 32 Myross Avenue, Ascot Vale, 3032.—3490, 3514.
 Pfund, Miss B., c/- The Studio, 21 Chadstone Road, Chadstone, 3148.—1373, 1475, 1506, 1535.
 Phillips, Mrs. I. G., 20 Riverview Road, North Balwyn, 3104.—1230.
 Phillips, Miss A. M., 19 Oxlade Drive, New Farm, Q'ld., 4005.—976.
 Phillips, Miss E., SCV Hostel, McMahons Road, Frankston, 3199.—3997, 4027.
 Phillips, Miss S., 13 Hilda Crescent, Hawthorn, 3122.—3367.
 Philpott, I. A., 31 Albert Street, Sunshine, 3020.—1827, 2014, 2096, 2299.
 Pitt, Mrs. J., 13 Buckley Street, Carnegie, 3163.—3598, 3811.
 Pitt, Miss M., 13 Buckley Street, Carnegie, 3163.—3754, 3905, 3944, 3998, 4028, 4100.
 Plackett, Mrs. A. M., 23 Rose Street, Sandringham, 3191.—1083, 1087, 1112, 1123.
 Pledger, Mrs. E., 9 Queens Parade, Burwood, 3125.—1939.
 Pocock, Mrs. K., 6 Ballandry Crescent, Greensborough, 3088.—496, 524.
 Pollard, Miss K., Lot 555, Calder Highway, Diggers Rest, 3427.—3738, 3755, 3832, 3971.
 Pollard, Mrs. K. E., 23 Peacock Street, Burwood, 3125.—1231.

Pollock, Mrs. C., 28 Salisbury Street, Moonee Ponds, 3039.—638, 751, 1589.
 Poor, M., 41 Riddell Street, Westmeadows, 3049.—2300.
 Porter, Mrs. A., 26 Helen Road, Ferntree Gully, 3156.—1096, 1342.
 Potts, Mrs. V., Research-Warrandyte Road, Research, 3095.—1828.
 Poulton, Mrs. E., 44 Larch Crescent, Mount Waverley, 3149.—1829.
 Powell, Mrs. K. C., Cobbora Station, Cobbora, N.S.W., 2854.—1830.
 Pratt, Mrs. R., 9 Cedar Street, Langwarren, 3910.—2173.
 Presbyterian Ladies' College, C/o 25 Josephine Avenue, Mount Waverley, 3149.—2471.
 Pressley, Mrs. R., 8 Holme Road, Ferntree Gully, 3156.—468.
 Preston Girls' High School, Cooma Street, Preston, 3072.—2848, 2849, 2850, 2922, 2923.
 Preston Technical School, Cramer Street, Preston, 3072.—21, 22, 95, 96, 702, 2761, 2762, 2763, 2924, 2953, 2954, 2955, 2964, 2970, 3061, 3440, 3441, 3442, 3443, 3444.
 Preston East Technical School, Cnr. Murray Road and Sheila Street, Preston, 3072.—776, 2487, 2488, 2489, 2490, 2665, 2666, 2685, 2686, 2687, 2851, 3039, 3040, 3041, 3042, 3043, 3044.
 Price, Mrs. A., 32 Kokaribb Road, Carnegie, 3163.—2382, 2426.
 Priestly, J. L., 271B Belmore Road, North Balwyn, 3104.—1831, 1940.
 Princes Hill High School, C/o 31 Bayles Street, Parkville, 3052.—3057.
 Prior, Mrs. D., 3 Bath Road, Burwood, 3125.—777.
 Pritchard, Mrs. B., 58 Creek Road, Mitcham, 3132.—1300.
 Prudden, Mrs. H., 15 Regan Street, Box Hill, 3129.—1832, 1941, 2015, 2174.
 Prudden, Mrs. L., 14 Sheehans Road, Blackburn, 3130.—1833, 1942, 2016, 2175.
 Przechek, Mrs. E., 17 New Street, Boronia, 3155.—1834, 1943, 2017, 2097, 2176, 2240, 2346.
 Purcell, Mrs. M., 208 The Esplanade, Brighton, 3186.—2177.
 Pye, A., 4/58 Spray Street, Elwood, 3184.—1026, 1049.

R

RADIN, Mrs. H., 68 Holland Road, Blackburn South, 3130.—1835, 1944, 2241.
 Rainford, Mrs. E., 88 Volitans Avenue, Mount Eliza, 3930.—3599, 4245, 4271, 4275.
 Ralph, G., 23 Blair Street, Coburg, 3058.—3668, 3786, 3846, 4101, 4153.
 Rankin, Miss W., 17/530 Toorak Road, Toorak, 3142.—1354.
 Rath, Mrs. Y., 24 Henry Street, Ringwood, 3134.—587, 665.
 Read, S. J., 11 Windsor Street, Pascoe Vale, 3044.—1651, 1670.
 Red Cross, 36 Clarendon Street, East Melbourne, 3002.—890, 891, 892, 893, 894, 895, 896, 911, 918, 920, 921, 925, 934, 935, 936, 937, 938, 939, 943, 944, 1061, 1107.
 Red Cross Handcrafts, 296 Kooyong Road, Caulfield, 3162.—840, 889, 897, 898, 899, 900, 901, 902, 903, 904, 905, 906, 907, 908, 909, 912, 913, 914, 915, 916, 917, 919, 922, 923, 926, 927, 928, 929, 930, 931, 932, 933, 940, 941, 942, 947, 948, 949, 950, 951, 952, 953, 954, 977, 1009, 1010, 1070, 1071, 1072, 1076, 1088, 1089, 1090, 1124, 1125, 1126, 1136, 1318, 1355, 1560, 1561, 1590, 1627, 2383, 2384.
 Reece, Mrs. P., P.O. Box 194, Eltham, 3095.—2098.
 Redman, N., 341 Beaconsfield Parade, St. Kilda, 3182.—1265.
 Reed, Miss J., 974 Canterbury Road, Box Hill, 3128.—1836.
 Reid, Mrs. A., 11 Old Kent Road, Mooroolbark, 3138.—841, 3491, 3600, 3699, 3812, 3906.
 Reid, Mrs. J., 96 Croydon Road, Surrey Hills, 3127.—639.
 Reid, Mrs. M. I., Flat 3, 18 Dunoon Street, Murrumbidgee, 3163.—224.
 Rice, Mrs. B., 3 Brentani Avenue, Elsternwick, 3185.—738, 1476, 1507, 1536.
 Rice, Miss F., 69 Somers Avenue, Macleod, 3085.—525.
 Rice, Miss J., 2 Gona Court, Ashburton, 3147.—640.
 Rich, Mrs. D. S., Lot 16, Durban Road, Emerald, 3782.—1837.

INDEX TO EXHIBITORS—ARTS and CRAFTS

- Richards, E., Flat 1, 27 Delhi Court, Flemington, 3031.—1420, 1429, 1434.
- Richardson, Mrs. P. M., 12 City View Road, North Balwyn, 3104.—1455.
- Richens, L. C., 55 Darbyshire Road, Mount Waverley, 3149.—1027.
- Ridd, Mrs. H. F., "Clyde," R.S.D., Seymour, 3660.—3492, 3515, 3601, 3700, 3718, 3787, 4218, 4224, 4229, 4234, 4239, 4246, 4252, 4260.
- Ringwood High School, Bedford Road, Ringwood, 3134.—42, 121, 2510, 2590, 2667, 2710, 2764, 2765, 2925, 3045.
- Ringwood Technical School, Heathmont Road, Heathmont, 3134.—3362, 3363, 3364, 3365, 3366.
- Ritchie, Miss B., 24 Athol Avenue, Canterbury, 3126.—1838, 1945, 2178.
- Ritchie, Mrs. E., 30 Ebdon Street, Heathcote, 3606.—343, 365, 427.
- Riverstone High School, McCulloch Street, Riverstone, N.S.W., 2765.—2491, 2492, 2504, 2505, 2591, 2668, 2689, 2766, 2767, 2772, 2773, 2852, 2853, 2881.
- Roach, Mrs. R., 6 Nangana Road, Murrumbena, 3163.—1477, 1508.
- Roberts, Mrs. F., C/o 26 Osborne Avenue, McKinnon, 3204.—610, 641.
- Roberts, J. W., 13 Churchill Avenue, Ascot Vale, 3032.—2385, 2409.
- Roberts, Mrs. M., 13 Churchill Avenue, Ascot Vale, 3032.—2386, 2410.
- Roberts, Mrs. M. J., 12 Cypress Avenue, Glen Waverley, 3150.—1839.
- Robertson, Mrs. B., P.O. Box 72, Benalla, 3672.—3602, 3669.
- Robertson, Mrs. N., 9 Sylvan Street, Montmorency, 3094.—1840, 2018.
- Robinson, G. C., 493 Brunswick Road, Brunswick West, 3055.—868.
- Robinson, Mrs. J., 2 Asquith Street, Box Hill, 3128.—279.
- Robinson, Mrs. J., 39 Tuxen Street, North Balwyn, 3104.—1841.
- Robinson, Miss M., 7 Gouldthorp Avenue, Mentone, 3194.—1194, 1232.
- Rogers, C. B., 47 Sweyn Street, North Balwyn, 3104.—1842, 2019, 2099, 2179.
- Rogers, Mrs. P., 3 Margate Street, Beaumaris, 3193.—2387, 2427.
- Rohan, S., 47 Erin Street, Preston, 3072.—2020.
- Rollason, Mrs. V. J., 79 Pellatt Street, Beaumaris, 3193.—3603, 3670.
- Rook, Mrs. V., 6 Holme Road, Ferntree Gully, 3156.—469.
- Rooke, Miss M. O., 1 Westley Avenue, Gardenvale, 3185.—1843, 2100, 2180.
- Rooney, Mrs. J. M., Box 71, Tawonga R/S., 3691.—3558, 3604, 3671.
- Rose, Mrs. K., 35 Munro Street, East Kew, 3102.—2388, 2411.
- Rosebud High School, Eastbourne Road, Rosebud, 3939.—3233, 3234, 3242, 3249, 3250, 3259, 3261, 3307, 3308, 3311, 3312.
- Ross, Mrs. L., 18 Archer Avenue, Ascot Vale, 3032.—3493, 3516, 3756, 3907, 3945, 3999.
- Ross, Mrs. M. W., C/o 3 Jeffrey Street, Bentleigh, 3204.—869.
- Rossbourne House, 131 Power Street, Hawthorn, 3122.—3367, 3368, 3369, 3370, 3371, 3372.
- Rowe, Mrs. E., P.O. Box 136, Queanbeyan, N.S.W., 2620.—161, 870.
- Rowlands, Mrs. S., 7 Axel Street, Dandenong North, 3175.—3972.
- Royal Melbourne Institute of Technology (F. Marian), c/- 11 Waller Court, Ascot Vale, 3032.—3347.
- Rummery, Mrs. W., 18 Darran Road, Torquay, 3228.—1591.
- Rumsey, B., 123 Dallas Drive, Dallas, 3047.—1050.
- Rush, Mrs. F. M., 13 Waterloo Street, Camberwell, 3124.—1844.
- Russell, Mrs. G., 53 Broadhurst Avenue, Reservoir, 3073.—3946, 3973, 4000, 4009, 4029, 4161.
- Ruyton Girls' School, 12 Selbourne Road, Kew, 3101.—3046, 3047, 3048, 3049, 3050, 3051, 3052, 3373.
- Ryan, Mrs. A., 27 Banole Avenue, East Prahran, 3181.—1845, 2021, 2181, 2242.
- Ryan, Mrs. A. M., 10 Marigold Avenue, Altona North, 3025.—739, 1562, 1628.
- Ryan, Mrs. M. E., 24 Clinton Street, East Brighton, 3187.—1149, 1170, 1195, 1233, 1846, 1946, 2022, 2101, 2182, 2243.
- S**
- SACRED Heart College, Knight Street, Shepparton, 3630.—2854, 2855, 2856, 2857, 2858, 2882, 2883, 2926, 2927, 2928, 2929, 2930, 2931, 2932, 2933, 2934, 2935.
- Saegenschmitter, Mrs. R., 37 Scott Street, Beaumaris, 3193.—642.
- St. Paul's School for the Blind, 6 Studley Park Road, Kew, 3101.—1016, 1017, 1018, 1019, 1020, 1021, 1022, 1023, 3068, 3069, 3070, 3071, 3072, 3073, 3074, 3075, 3076, 3077, 3078, 3079, 3080, 3081, 3082, 3083, 3084, 3085.
- Saltmarsh, Mrs. N., 58 Marlborough Street, Longford, Tas., 7301.—824, 871.
- Sancta Sophia College, William Street, Glenroy, 3046.—2669, 2670, 2671, 2672, 2690, 2723, 2859, 2860, 2861, 2862, 2863, 3058.
- Sandercock, Mrs. J. C., 141 Doncaster Road, North Balwyn, 3104.—1234.
- Sandow, Mrs. E., 11 Woodcroft Avenue, St. Georges, Adelaide, S.A., 5064.—309, 323, 366, 398, 428, 588.
- Sandringham Technical School, Holloway Road, Sandringham, 3191.—3235, 3236, 3237, 3243, 3244, 3245, 3251, 3252, 3253, 3254, 3332, 3333, 3334.
- Sawyer, Mrs. N., 21 McAlister Street, Frankston, 3199.—497.
- Scarcella, Mrs. M., 71-79 Lum Road, Glen Waverley, 3150.—825, 842, 872, 1171, 1235.
- Scerri, Mrs. G., 29 Raleigh Street, Clayton, 3168.—611.
- Schultz, Mrs. E., Box 161, Minyip, 3392.—367.
- Seabrook, N., Kingston Centre, Warrigal Road, Cheltenham, 3192.—1073, 1077.
- S.E.C. Apprentices Workshop, 15 William Street, Melbourne, 3000.—3348.
- Sedgwick, Miss J., 16 Bradley Street, Newport, 3015.—254, 280.
- Sellman, Mrs. V., Flat 88/229 Hoddle Street, Abbotsford, 3067.—368.
- Semsen, Mrs. D., 620 Toorak Road, Toorak, 3142.—3517, 3543, 3788.
- Semsen, D., 620 Toorak Road, Toorak, 3142.—3947, 3974.
- Seymour High School, Loco Street, Seymour, 3660.—138, 162, 173, 188, 189, 203, 795, 796.
- Serong, Mrs. M., 14/28 Wynnstay Road, Prahran, 3181.—2347.
- Shannon Park Workshop, Balcombe Road, Newtown, Geelong, 3220.—1266, 1267, 1268, 1269, 1270.
- Sharman, Mrs. D., Bull Swamp Road, Warragul South, 3820.—3534, 3544, 3703, 3739, 3757, 3789, 3813, 3833, 3881.
- Sharp, Mrs. E., 2B Strettle Street, Thornbury, 3071.—470.
- Sharp, Mrs. J., 23 Rockliffe Street, Eltham, 3095.—1947.
- Sharpe, I., 53 High Street, Doncaster, 3108.—1421.
- Shaw, Mrs. D., c/- The Studio, 21 Chadstone Road, Chadstone, 3148.—1537.
- Shea, Mrs. P., 90B Orrong Road, Elsternwick, 3185.—527, 724.
- Sheeran, Mrs. H. T., 115 Bay Road, Sandringham, 3191.—3559, 3740, 3814, 3975, 4030.
- Sheridan, Mrs. K., 25 McCoombe Street, Rosebud, 3939.—778.
- Siebel, Mrs. A. A., 403 Gilbert Road, West Preston, 3072.—1127.
- Siebert, Mrs. A., 285 Balaclava Road, North Caulfield, 3161.—1538.
- Sievwright, Mrs. P., 3 Lloyd Street, Box Hill, 3129.—225.
- Siggs, Mrs. T. M., 152 Spencer Street, Essendon, 3040.—3560, 3672, 3948, 4031, 4086, 4176.
- Simpson, Mrs. F., 311 St. Kilda Street, Brighton, 3186.—1847.
- Simpson, Miss G., 64 Lloyd Street, Strathmore, 3041.—97, 139, 163, 232.
- Simpson, Mrs. J. E., 10 Swanston Street, Geelong, 3220.—3518, 3522, 3535, 3545, 3561, 3605, 3673, 3701, 3719, 3758, 3774, 3790, 3815, 3847, 3861, 3882, 3908, 3922, 4058, 4063.
- Simpson, Mr. J. E., 10 Swanston Street, Geelong, 3220.—3674.
- Simpson, Miss K., 124 Severn Street, Yarraville, 3013.—3759, 4138.
- Simpson, Miss L., Unit 1, 13 Northcote Avenue, Balwyn, 3103.—740.
- Sinclair, C., 59 Lancaster Street, East Bentleigh, 3165.—2244.
- Sinclair, Miss L., Montsalvat, Hillcrest Avenue, Eltham, 3095.—1848, 1948, 2023, 2102, 2183.

INDEX TO EXHIBITORS—ARTS and CRAFTS

- Sirianni, Mrs. O., 9 Joan Court, Reservoir, 3073.—4001, 4010, 4162.
- Slater, Miss K., 129 Jolimont Road, Vermont, 3133.—344.
- Sleeth, Mrs. A., 223 Highbury Road, Burwood, 3125.—1849, 2245.
- Sloan, Mrs. D., 358 St. Kilda Street, Brighton, 3186.—1196, 1236.
- Smart, Miss M., 26 Abbotsford Avenue, Chadstone, 3148.—369.
- Smith, Mrs. A. F., 5 Rushall Street, Fairfield, 3078.—1850.
- Smith, Mrs. C., 22 Gravenstein Crescent, The Basin, 3154.—281, 324.
- Smith, Mrs. C. S., 47 Reed Street, Spotswood, 3015.—3519, 3675, 3817, 4178.
- Smith, Mrs. D., 6 Queen Street, Colac, 3250.—643.
- Smith, Mrs. D. E., Flat 5, 97 Punt Road, Windsor, 3121.—405, 429.
- Smith, Miss E., 40 Brentwood Avenue, Pascoe Vale South, 3044.—1319.
- Smith, Miss E. W., 62 Butler Street, North Richmond, 3121.—34, 62, 81, 703, 722, 741, 752, 1592, 4177.
- Smith, Mrs. F., 14 York Street, Glen Waverley, 3150.—2103, 2246.
- Smith, Mrs. G., 14 Davis Street, West Coburg, 3058.—1237.
- Smith, Mrs. G., 7 Karina Street, Mornington, 3931.—370.
- Smith, H., 14 York Street, Glen Waverley, 3150.—1851, 1949, 2301, 2348.
- Smith, Mrs. J., c/o P.O., Wonga Park, 3136.—3606.
- Smith, Mrs. M., Lauriston, Gilgandra, N.S.W., 2827.—1852, 1950, 2184.
- Smith, Mrs. M., 40 Brentwood Avenue, Pascoe Vale South, 3044.—3949.
- Smith, M. F., 18 Tennyson Street, Seddon, 3011.—1563, 1593, 1629.
- Smith, Miss M. J., 21 Riddell Street, Westmeadows, 3049.—282, 526, 550, 568, 666.
- Smith, Mrs. P., 19 Jacka Street, Essendon, 3040.—1374, 1478, 1509, 1539.
- Smith, Mrs. Y., 216 Canterbury Road, Blackburn South, 3130.—644.
- Smout, Mrs. V., 14 Benambra Street, West Preston, 3072.—723.
- Snooks, Mrs. D., Cattle Runs, via Mortlake, 3272.—430.
- Snow, Miss J., 51 Unwin Street, Templestowe, 3106.—1051.
- Souter, Mrs. L., Nippards Track, Foster, 3960.—1853.
- Spence, Miss K., 64 Somerset Street, Richmond, 3121.—3494, 3816, 3848.
- Spence, Miss S., 64 Somerset Street, Richmond, 3121.—3741, 3775, 3791.
- Sperling, Mrs. B., 20 Lance Road, Bayswater, 3153.—812, 873, 1594.
- Spice, Miss L., 79 Carinish Road, Clayton, 3168.—2389.
- Spicer, Miss T., 235 Gordon Street, Footscray, 3011.—1659.
- Spicer, Mrs. V., 68 Arthurton Road, Northcote, 3070.—3607.
- Spiteri, Mrs. J., 1/4 Vasey Street, Ascot Vale, 3032.—784.
- Spurrier, Mrs. E. A., 53 Patty Street, Mentone, 3194.—2185.
- Staff, Mrs. N., 171 St. Helena Road, Greensborough, 3088.—2412.
- Stafford, Mrs. W., 10 Mt. Gambier Road, Millicent, S.A., 5280.—190, 204, 797.
- Stanford, Mrs. E., P.O. Box 69, Belgrave, 3160.—241, 255, 283, 310, 325, 345.
- Stebbing, Mrs. B., 64 Ascot Vale Road, Flemington, 3031.—3495, 3536, 3546, 3562, 3608, 3702, 3720, 3792, 3818, 3849, 3862, 3950, 4002, 4032.
- Steel, Mrs. E. A., 87 Hill Road, North Balwyn, 3104.—326, 372, 431.
- Steel, Mrs. G. L., "Glenleigh", Private Bag, Willaura, 3291.—371.
- Steen, Mrs. Z. M., 46 Gloucester Road, Ashburton, 3147.—498, 528.
- Stegelman, Miss M., 14 Coromandel Crescent, Knoxfield, 3180.—284, 373.
- Stenner, Mrs. E., 154 Eastfield Road, Croydon, 3136.—1479.
- Stephen, Mrs. S. I., 7 Ronald Avenue, Bulleen, 3105.—4043, 4067, 4073, 4080.
- Stern, Mrs. I. C. M., 16 Wilmot Street, East Malvern, 3145.—374, 432, 440.
- Stevenson, Mrs. G., 8 Channel Street, Cohuna, 3568.—1326, 1336, 2390.
- Stewart, A., 85 Palmerston Street, Melton, 3337.—4044.
- Stewart, Mrs. I., 2 Reserve Road, Seaford, 3198.—612, 667.
- Stewart, Mrs. N. A., 90 Oxford Street, Newport, 3015.—2391, 2413.
- Stewart, R. W. J., 15 Edgecombe Street, Kyeton, 3444.—1084, 1091, 1097, 1113.
- Stockdale, Mrs. P., Oakdale, Darraweit Guim, 3654.—63, 551, 3676.
- Stokes, Mrs. V., 4 Salem Avenue, South Oakleigh, 3167.—4261.
- Strathcona, B. G. G. S., Scott Street, Canterbury, 3126.—3374, 3375, 3376, 3377, 3378, 3379, 3380, 3381, 3382, 3383, 3384, 3391, 3392, 3393, 3394, 3395, 3396, 3397, 3398, 3399, 3400, 3401, 3445, 3909, 3951, 3976, 4011, 4033, 4034, 4035, 4036.
- Strathmore High School, Pascoe Vale Road, Strathmore, 3041.—2597, 2965.
- Stretton, P., Box 194, Frankston, 3199.—945, 1067.
- Stringer, Mrs. J., 5 Richards Avenue, Glen Iris, 3146.—785.
- Stringer, Mrs. J. C., Ballykeenan, Forge Creek, via Bairnsdale, 3875.—1098, 1108.
- Strods, Miss B., 11 Jennifer Court, Macleod, 3085.—1854, 2024, 2302.
- Sullivan, Mrs. M., 83 Dover Street, Flemington, 3031.—1052.
- Summers, Mrs. J., 440 Brunswick Road, West Brunswick, 3055.—4253.
- Sumner, Mrs. T. H., 127 Aberdeen Street, Newton, Geelong, 3220.—4179, 4187, 4207, 4212, 4219, 4225, 4230, 4235, 4240, 4247, 4254, 4262, 4272.
- Sunshine Technical School, Derby Road, Sunshine, 3020.—3256, 3257, 3260, 3262, 3263.
- Svigos, Miss A., 11 Darling Avenue, Upwey, 3158.—140.
- Swanson, Miss R., 81 Arundel Avenue, Keon Park, 3073.—285, 375.
- Sweeney, Mrs. J. M., 59 Saywell Street, North Geelong, 3215.—4119, 4154, 4160.
- Swensen, Mrs. J., c/- The Studio, Chadstone Road, Chadstone, 3148.—1375, 1480, 1540.
- Swift, Miss J., 7 Bruce Street, Sunshine, 3020.—205.
- Swingler, Mrs. C., 6 Norville Street, East Bentleigh, 3165.—874, 1197.
- Syndal High School, Medina Road, Glen Waverley, 3150.—2506, 2507, 2508, 2509, 2711, 2712, 2718, 2724, 2768, 2769, 2971, 3303.
- Szety, Mrs. A., Ridge Road, Olinda, 3788.—1855, 1951, 2025, 2186, 2247.

T

- TALBOT, Mrs. J. H., 97 Page Street, Albert Park, 3206.—1856, 2026, 2187, 2248.
- Tamas, M., 20 Celia Street, East Bentleigh, 3165.—1857, 2249.
- Taverniti, Miss T., 240 Woodland Street, Strathmore, 3041.—1238.
- Taylor, Miss J., 5 Churchill Street, East Doncaster, 3109.—98.
- Taylor, Mrs. J., 53 Abinger Street, Richmond, 3121.—256, 311, 725, 753.
- Taylor, Mrs. N. A., 29 Kevin Street, Tootgarook, 3941.—387, 645, 1271, 1630, 4201.
- Taylor, Mrs. R. H., 78 Fletcher Road, Birkenhead, S.A., 5015.—682, 763.
- Telfer, Mrs. J., 1 Boston Street, Ashwood, 3147.—1858, 2303, 2428.
- Templer, Mrs. G., 2 Baker Street, Murrumbeena, 3163.—43, 3677.
- Terrens, Mrs. A., 210 Station Street, Fairfield, 3078.—3520, 3547, 3563, 3678, 3704, 3923, 4012, 4037.
- Thomas, Mrs. A., P.O. Box 105, Ascot Vale, 3032.—376.
- Thomas, Mrs. C. E., 53 Hopkins Avenue, Keilor, 3036.—286.
- Thomas, Miss I. J., 38 Downshire Road, Elsternwick, 3185.—1859, 1952, 2027, 2104.
- Thomas, Mrs. L., Mt. Slide Road, Kinglake, 3763.—742.
- Thomas, Mrs. M. L., 106 Field Street, Ocean Grove, 3226.—668.
- Thomas, Miss Y., 38 Downshire Road, Elsternwick, 3185.—1860, 1953, 2028, 2105, 2392.
- Thompson, Mrs. B. M., 41 Romoly Drive, Forest Hill, 3131.—4102.

INDEX TO EXHIBITORS—ARTS and CRAFTS

- Thompson, Mrs. F., 3/4 Lansell Road, Toorak, 3142.—2429.
- Thompson, S., 20 William Street, Mentone, 3194.—1510, 1541, 4045.
- Thompson, Mrs. W. I., 39 Allison Road, Box Hill North, 3129.—141, 191.
- Thrippleton, Mrs. P. M., 7 Esta Street, North Blackburn, 3130.—511.
- Tilley, Mrs. L., 7 Springfield Road, Blackburn North, 3130.—242.
- Timms, Mrs. H., 70 Williams Road, Blackburn, 3130.—377.
- Tinkler, Mrs. J. K., 111/240 Wellington Street, Collingwood, 3066.—704.
- Tintern Girls Grammar School, c/- 12 Banksia Court, Heathmont, 3135.—2719.
- Tobin, Mrs. N., 80 Haydens Road, Beaumaris, 3193.—1608.
- Tolson, Mrs. P., 14 Aubrey Street, Armadale, 3143.—1861, 1954.
- Toman, Mrs. H. G., 35 McDougall Road, Golden Square, 3555.—4059.
- Toogood, Mrs. L., 6 Cecil Court, Mitcham, 3132.—4120.
- Toorak College, c/- 3 Chain Road, Moorooduc, 3933.—3087.
- Torley, Mrs. L. V., 2A Edward Street, Balaclava, 3183.—3883, 4139, 4155.
- Tottenham Technical School, c/- South Road, Braybrook, 3019.—3264, 3265, 3266, 3277, 3319, 3320, 3321, 3322, 3323, 3324, 3335, 3336, 3343, 3344.
- Towers, Mrs. J., Staughton Street, Melton South, 3338.—646.
- Trahar, Mrs. T. c/- The Studio, 21 Chadstone Road, Chadstone, 3148.—1376, 1481, 1542.
- Trail, Mrs. I., 60 Lahinch Street, Broadmeadows, 3047.—552.
- Travers, Mrs. M., 58 Browning Street, Moonee Ponds, 3039.—669.
- Treacher, Mrs. M., 26 Bolinda Road, North Balwyn, 3104.—1151, 1173, 1199.
- Trezise, Miss I., 3/22 Wyuna Road, North Caulfield, 3161.—174.
- Trimble, Mrs. L., 1 Dellfield Drive, Lower Templestowe, 3107.—1150, 1172, 1198.
- Trinick, Miss C. A., 14 Wortley Avenue, Mount Waverley, 3149.—44, 499, 1511.
- Trood, Mrs. S., 1855 Dandenong Road, Clayton, 3168.—9, 23, 35, 99, 114, 433, 743, 1595, 3679, 3834, 3952, 3977.
- Trounson, Mrs. N., 118 Primrose Street, Essendon, 3040.—1327, 1337.
- Tunne, Mrs. M., 8 Hemingford Road, East Bentleigh, 3165.—3523, 3609, 3680, 3884.
- Turnbull, Mrs. B., 148 St. Vigeon Road, Reservoir, 3073.—779.
- Turnbull, Miss M., 148 St. Vigeon Road, Reservoir, 3073.—780.
- Turner, Mrs. I., P.O. Box 6, Eskdale, 3701.—3564, 3681, 3885, 3910, 4188, 4196, 4202, 4208, 4248, 4255, 4263.
- Turner, Mrs. J. A., 65 Worthing Avenue, Burwood East, 3151.—287, 327.
- Turner, Mrs. W., 23 Birdwood Street, North Essendon, 3041.—175, 813.
- Turpie, Mrs. N., 9 Rowsley Road, Mt. Eliza, 3930.—2293, 2414, 2430.
- Tusek, Mrs. S., 18 Ruth Street, St. Albans, 3021.—1104.
- Twite, Mrs. M. L., Rural Delivery, Mooroopna, 3629.—10, 45, 192.
- Tyler, Miss L., 1 Burnet Street, Mulgrave, 3170.—1174, 1200, 1239.

V

- VAN BRIEL, E., c/- 5 Charles Street, Ringwood East, 3135.—2349.
- Vander Burg, Miss W. M., 25 Charlotte Street, South Blackburn, 3130.—204.
- Vass, Mrs. S., 98 Esdale Street, Nunawading, 3131.—4051, 4064.
- Vassie, Mrs. J., 1 Hampton Court, Ivanhoe, 3079.—1864, 2030.
- Veale, Mrs. T. L., 13/2 King William Street, Fitzroy, 3065.—875, 1609.
- Vesty, Miss J., 273 Ross Street, Port Melbourne, 3207.—876.
- Vickers, Mrs. E., 15 Neptune Street, Sandringham, 3191.—3911.
- Vickers, Miss H. A., 15 Neptune Street, Sandringham, 3191.—781, 1564, 1631.
- Vincent, Miss W., 52 Riverside Avenue, Avondale Heights, 3034.—553, 613, 671.
- Vincs, Mrs. L., 13 Lind Street, Strathmore, 3041.—1865, 2250.
- Vining, Mrs. E., 12 Westgarth Street, Northcote, 3070.—826, 877.

W

- WADE, Mrs. D., 153 Derby Street, Pascoe Vale, 3044.—3565, 4088, 4121, 4141.
- Wade, Mrs. H. B., 118 Speight Street, Thornbury, 3071.—1175, 3610, 4180.
- Wade, Mrs. P. A., c/- Post Office, Woodend, 3442.—1955, 2107, 2251.
- Waine, Mrs. S., P.O. Box 574, Nowra, N.S.W., 2540.—64, 122, 143, 164, 194, 288, 346, 843, 1565.
- Wait, Mrs. D., 7 Hamel Street, Box Hill South, 3128.—1632.
- Walford, Mrs. J., 37 Widford Street, Glenroy, 3046.—3611, 3682, 3886.
- Walker, Mrs. C., 18 Wilson Road, Glen Waverley, 3150.—1866, 1956, 2031, 2252, 2304.
- Walker, Miss C. A., Caretaker's Residence, Technical School, Holloway Road, Sandringham, 3191.—569, 672.
- Walker, Mrs. M., 41 Trevellyn Street, Elsternwick, 3185.—4156.
- Walker, Mrs. R., 28 Lewton Road, Mt. Waverley, 3149.—378.
- Walker, Mrs. S., P.O. Box 20, Moyhu, 3732.—878.
- Wall, Mrs. c/- The Studio, 21 Chadstone Road, Chadstone, 3148.—1377, 1482.
- Wallace, Mrs. N., 33 Plenty Lane, Greensborough, 3088.—115, 471.
- Waller, Miss S., 72 Nimmo Street, Essendon, 3040.—3683, 3742, 3760, 3776, 4003.
- Wallin, Mrs. G., 70 Wimble Street, Seymour, 3660.—3524, 3537, 3566, 3684, 3793, 3818, 3912, 3924.
- Wallis, Mrs. E., 95 Ogilvie Street, Essendon, 3040.—1240.
- Wallis, Miss L., 71 Ogilvie Street, Essendon, 3040.—3953, 3978, 4013, 4038.
- Wallmeyer, Mrs. J., 26 Neville Street, Keilor East, 3033.—1378, 1512, 1543.
- Walls, Mrs. O., 71 Canterbury Road, Heathmont, 3135.—1867, 2032, 2108, 2189, 2305.
- Walsh, Mrs. V., 616 Bell Street, West Preston, 3072.—673, 683.
- Walters, Miss Y., 342 Wollombi Road, Bellbird, N.S.W., 2325.—3567, 4052, 4060, 4142, 4163, 4170.
- Wangaratta Technical College, Docker Street, Wangaratta, 3677.—2673, 2674, 2675, 2691, 2770, 2941, 2950, 2966, 2967.
- Wapshott, W. J., 3/16 Genine Avenue, Cheltenham, 3192.—1868.
- Ward, Mrs. K., Bulga Road, Swan Hill, 3585.—1338, 1869, 2109.
- Ward, T., 4 Ruth Court, Bayswater, 3153.—1281.
- Warr, Miss M., 4 Tamar Street, Ringwood, 3134.—434.
- Warren, J., 26 Anderson Parade, Bundoora, 3083.—879.
- Warren, Mrs. M., 65 The Boulevard, Pascoe Vale South, 3044.—570, 1596.
- Warragul High School, c/- P.O. Box 267, Warragul, 3820.—3446.

U

- UGLIOTTO, Mrs. G., 95 Glass Street, Essendon, 3040.—142, 193, 670.
- Underwood, Mrs. L., 22 Palmerston Street, Camberwell, 3124.—1862, 2106, 2188.
- Underwood, M., 22 Palmerston Street, Camberwell, 3124.—1863, 2029.

INDEX TO EXHIBITORS—ARTS and CRAFTS

- Wasley, Miss J., 57 Nicholson Street, Ashburton, 3147.—4039.
- Waterson, Mrs. A., c/- 136 Mackie Road, East Bentleigh, 3165.—82.
- Watkins, Mrs. B., 44 Powell Street, Yarraville, 3013.—726, 1633.
- Watkins, Mrs. M., Ferguson Road, Toolamba, 3614.—3685, 3705.
- Watson, Miss L. A., 16 Hawking Street, Preston, 3072.—782.
- Watson, Mrs. R. B., "Rosewood Park", Tocumwal, N.S.W., 2714.—11, 24, 36, 65, 83, 100.
- Watsonia Technical School, c/- 7 Batman Walk, Greensborough, 3088.—3246, 3278, 3337.
- Watts, Mrs. J., 42 Coromander Crescent, Knoxfield, 3180.—1870, 2033, 2190.
- Waud, Mrs. E. M., 33 Normanby Road, Elwood, 3184.—783.
- Waugh, G., 45 Percy Street, Mitcham, 3132.—2431.
- Waverley High School, Waverley Road, Chadstone, 3148.—2676, 2677, 2678, 2692, 2699, 2700, 2701, 2702, 2703, 2704, 2713, 2714, 2715, 2725, 2726, 2727, 2728, 2729, 2730, 2731, 2732, 2734, 2865, 2866, 3385, 3386, 3447, 3448, 3449, 3450, 3451, 3452, 3453, 3454, 3455, 3456, 3457, 3458, 3459, 3460, 3461, 3462, 3463, 3464, 3465, 3466, 3467, 3468, 3469, 3470, 3471, 3472.
- Webb, Mrs. B. M., "Blue Gums," Goomeri, Qld., 4601.—165, 764.
- Webb, Mrs. J. E., 18 Stennis Street, Pascoe Vale, 3044.—571, 589.
- Webeck, Mrs. A. P., "Sunnyside," Copeland, via Gloucester, N.S.W., 2422.—25, 37, 46, 66, 84, 123.
- Weir, Mrs. J., 1 Biram Drive, Warragul, 3820.—4068, 4110, 4143.
- Wells, Mrs. C. E., 1 Arthur Street, Belmont, Geelong, 3216.—754, 1634.
- Wells, Mrs. M., 3 Furner Street, Goulburn, N.S.W., 2580.—4183, 4189, 4197, 4203, 4209, 4213, 4220, 4226, 4236, 4241.
- Wellwood, Mrs. M., 3 Clonmore Street, Beaumaris, 3193.—1282.
- Wenlock, Mrs. N., 7 Charlotte Street, Oak Park, 3046.—512.
- Wenzel, Mrs. L., 20 Montalbo Road, Ringwood, 3134.—472.
- West, Mrs. B., Reddestone R.M.B., via Glen Innes, N.S.W., 2370.—347, 388, 399, 435.
- Westall High School, c/- 34 Clarevale Street, Clayton, 3168.—674, 3088, 3794, 3954, 4040.
- Western, Miss J., 10 Mitchell Street, Footscray, 3011.—3686, 4053, 4061.
- Westmore, Mrs. C., 7 Alern Court, Nunawading, 3131.—3612, 3687.
- Wheatley, Mrs. A., 20 Newstead Street, Maribyrnong, 3032.—1283, 1307, 1363, 1379, 1513, 1544, 1660.
- White, Mrs. A., 4 Raglan Street, Lancefield, 3435.—3496, 3820, 3863, 3955.
- White F., A., 3/9 Montrose Street, Ashwood, 3147.—1677.
- White, Miss K., 7 Karnak Road, Ashburton, 3147.—3979.
- White, Mrs. P., "Doonee," 77 Upward Street, Leichhardt, N.S.W., 2040.—1328, 1339, 1449.
- White, Miss M., c/- Oxlade Drive, New Farm, Qld., 4005.—500, 529.
- White, Mrs. S., 54 Kareela Road, Frankston, 3199.—4214.
- Whitehead, Mrs. L., 9 Dwyer Avenue, Reservoir, 3073.—289.
- Whitehead, R., 73 King Street, Dandenong, 3175.—3688, 3887.
- Whitehorse Technical College, 1000 Whitehorse Road, Box Hill, 3128.—2350, 2351, 2352, 2353, 2354, 2355, 2356, 2357, 2358, 2359, 2360, 2394, 2395, 2396, 2415, 2416, 2417, 2432, 2733, 2771, 3066, 3067.
- Whitehurst, Mrs. B., 131 Newcombe Street, Portarlington, 3223.—1871, 1957, 2034, 2191, 2306.
- Wightman, Mrs. J., 49 Buckingham Drive, Heidelberg, 3084.—1872.
- Williams, Mrs. A., 296 Wattletree Road, Malvern East, 3145.—614.
- Williams, Mrs. L., Lot 1, River Avenue, Plenty, 3090.—1053.
- Williams, Mrs. L., Lot 1, River Avenue, Plenty, 3090.—1054.
- Williams, Miss M., 1/13 Gordon Street, Balwyn, 3103.—406, 688, 1137.
- Williams, Mrs. R., 17 Leckie Street, Bentleigh, 3204.—1152, 1176, 2192.
- Williamson, D. R., 3 Gale Street, Elizabeth Park, Elizabeth, S.A., 5113.—1284, 1401, 1416, 1422, 1450.
- Williamson, Mrs. L., c/- The Studio, 21 Chadstone Road, Chadstone, 3148.—1380.
- Williman, Mrs. V. M. G., 3 Pascoe Street, Burwood, 3125.—144, 226, 1635.
- Willshire, Mrs. R. A., c/- 31 George Street, Millicent, S.A., 5280.—554, 572, 590, 615, 675.
- Wilshier, Mrs. I., 11 Bolac Street, Bayswater, 3153.—38, 101, 616.
- Wilson, Mrs. B., Webb Close, Warrandyte, 3113.—1873, 1958, 2193.
- Wilson, H., 67 Vistula Avenue, R.S.L. Village, Bell Park, 3125.—1308, 1320.
- Wilson, Mrs. I., 89 Bonanza Road, Beaumaris, 3193.—4122.
- Wilson, Mrs. J., 36 Reserve Avenue, Mitcham, 3132.—1301.
- Wilson, Mrs. R. G., The Chestnuts, McCarthy's Road, Monbulk, 3793.—798, 814, 888.
- Winterbottom, Miss S., 997 Mountain View Road, Montmorency, 3094.—2035.
- Whisken, Mrs. G. M., 23 Halley Street, Blackburn, 3130.—473, 4144, 4111, 4157.
- Woff, Mrs. N. J., 17 Summerhill Road, Beaumaris, 3193.—1153, 1241.
- Wolff, Mrs. M., 29 Maifua Road, Ferntree Gully, 3156.—530, 1381.
- Wood, Mrs. B., 18 Montrose Street, Ashwood, 3147.—1201, 3689, 3956, 4046.
- Woodburn, Mrs. J., Wulgulmerang, East Gippsland, 3886.—407.
- Woodford, P., 68 Noorong Avenue, Bundoora, 3083.—1874.
- Woodford, P. L., 68 Noorong Avenue, Bundoora, 3083.—2307.
- Woodruff, Mrs. V., 246 Malvern Road, Prahran, 3181.—1959.
- Woods, Miss J., c/- 33 Lionel Crescent, Croydon, 3136.—312, 555, 591.
- Woodward, L., 23 Salvana Avenue, Mitcham, 3132.—1875, 1960, 2110, 2194, 2253, 2308.
- Wright, Mrs. A., 85 Mortimore Street, Moorabbin, 3189.—1242.
- Wright, Mrs. J., 6 Acacia Street, Glenroy, 3046.—227, 1876, 1961, 2036, 2111, 2195, 2254, 2309, 2361, 3690, 3913, 4014.
- Wright, Miss J. A., 2/265 Elgar Road, Box Hill, 3128.—3497, 3538, 3568, 3795, 2850.
- Wroe, Mrs. V., 21 Amron Street, Chelsea Heights, 3196.—474.

Y

- YATES, Mrs. L., 49 Tyrell Street, Gloucester Street, Gloucester, N.S.W., 2422.—12, 26, 85, 102, 243, 313, 617.
- Yeates, Miss M. B., 14 Washington Avenue, East Malvern, 3145.—3498, 3691, 3706, 3821, 3888.
- Yeomans, Mrs. F., 244 McKean Street, North Fitzroy, 3068.—290, 328.
- Yorston, D. R., 87 Valley Crescent, Glenroy, 3046.—1877, 2196.
- Yorston, Mrs. P., 32 Justin Avenue, Glenroy, 3046.—1878.
- Young, M., 1 Cusdin Street, Glen Iris, 3146.—1329.
- Young, S., 1 Fitzroy Street, Bentleigh, 3024.—4123, 4145.

Z

- ZOPPOU, Miss M., 134 Main Road, East St. Albans, 3021.—844.

YOUNG FARMERS COMPETITIONS

Section 85

VICTORIAN YOUNG
FARMERS COMPETITIONS

Judges:

Dairy Cattle: S. DUMESEY, Esq.

Brahman Cattle: D. JENNINGS, Esq.

Beef Cattle: F. ROBERTS, Esq.

Shearing: D. F. ORGILL, Esq.

F. D. ALLEN, Esq.

A. V. PARKS, Esq.

D. McINTOSH, Esq.

Stewards: I. MILBURN, Esq.

B. GLOVER, Esq.

D. PARKES, Esq.

A. SHIRLEY, Esq.

D. DENNIS, Esq.

R. M. STICKNEY, Esq.

THE SUN NEWS-PICTORIAL STOCK
JUDGING COMPETITIONS

The sum of \$96 has been provided by THE SUN NEWS-PICTORIAL, MELBOURNE, as prize money Stock Judging Classes 1 and 2.

Class 1.—DAIRY CATTLE: For individual competitors. Open to all members. First prize \$24, second prize \$16, third prize \$8.

Guernsey Cattle will be judged.

- 1 Doveton North Tech. School (S. Adams)
- 2 Doveton North Tech. School (R. Aldersea)
- 3 Doveton North Tech. School (D. Berkhout)
- 4 Doveton North Tech. School (P. Brooking)
- 5 Doveton North Tech. School (W. Charman)
- 2-6 Seymour (R. Clark)
- 7 Doveton North Tech. School (S. Dalziel)
- 8 Doveton North Tech. School (W. Deluch)
- 9 Korumburra (P. Dowel)
- 10 Korumburra (C. Dowel)
- 11 Doveton North Tech. School (K. Doyle)
- 12 Doveton North Tech. School (M. Edgar)
- 13 Doveton North Tech. School (R. Eggens)
- 14 Doveton North Tech. School (A. Fletcher)
- 15 Doveton North Tech. School (G. Gault)
- 16 Doveton North Tech. School (G. Gommers)
- 17 Warrnambool (R. Henderson)
- 18 Doveton North Tech. School (D. Jacobsen)
- 19 Doveton North Tech. School (R. James)
- 20 Doveton North Tech. School (T. Kavanagh)
- 21 Doveton North Tech. School (J. Keane)
- 22 Doveton North Tech. School (G. McAleese)
- 23 Doveton North Tech. School (S. Martin)
- 24 Doveton North Tech. School (K. Mathrick)
- 25 Doveton North Tech. School (K. Mitchell)
- 26 Doveton North Tech. School (G. Mundy)
- 27 Doveton North Tech. School (A. Murray)
- 28 Moyhu (K. Newton)
- 29 Doveton North Tech. School (P. Osborne)
- 30 Doveton North Tech. School (W. Smith)
- 31 Benalla (P. Sporle)
- 1-32 Doveton North Tech. School (R. Squires)
- 33 Doveton North Tech. School (I. Sterk)
- 34 Doveton North Tech. School (N. Tivendale)
- 3-35 Trafalgar (G. Turner)
- 36 Doveton North Tech. School (H. Vanniekerk)
- 111 Jarman, P.
- 114 Tregonning, L.

Class 2.—BEEF CATTLE: For individual competitors, open to all members. First prize \$24, second prize \$16, third prize \$8.

Angus Cattle will be judged.

- 37 Doveton North Tech. School (S. Adams)
- 38 Doveton North Tech. School (R. Aldersea)
- 39 Doveton North Tech. School (D. Berkhout)
- 40 Doveton North Tech. School (P. Brooking)
- 41 Doveton North Tech. School (W. Charman)
- 42 Seymour (R. Clark)
- 43 Doveton North Tech. School (S. Dalziel)
- 44 Doveton North Tech. School (W. Deluch)
- 45 Doveton North Tech. School (K. Doyle)
- 46 Doveton North Tech. School (M. Edgar)
- 47 Doveton North Tech. School (R. Eggens)
- 48 Doveton North Tech. School (A. Fletcher)
- 49 Doveton North Tech. School (G. Gault)
- 50 Doveton North Tech. School (G. Gommers)
- 3-51 Warrnambool (R. Henderson)
- 52 Doveton North Tech. School (D. Jacobsen)
- 53 Doveton North Tech. School (R. James)
- 54 Doveton North Tech. School (T. Kavanagh)
- 55 Doveton North Tech. School (J. Keane)
- 56 Doveton North Tech. School (G. McAleese)
- 57 Doveton North Tech. School (S. Martin)
- 58 Doveton North Tech. School (K. Mathrick)
- 2-59 Doveton North Tech. School (K. Mitchell)
- 60 Doveton North Tech. School (G. Mundy)
- 61 Doveton North Tech. School (A. Murray)
- 62 Doveton North Tech. School (P. Osborne)
- 63 Doveton North Tech. School (W. Smith)
- 64 Benalla (P. Sporle)
- 65 Doveton North Tech. School (R. Squires)
- 66 Doveton North Tech. School (I. Sterk)
- 67 Doveton North Tech. School (N. Tivendale)
- 68 Trafalgar (G. Turner)
- 1-69 Doveton North Tech. School (H. Vanniekerk)
- 112 Jarman, P.
- 115 Tregonning, L.

THE AUSTRALIAN BRAHMAN BREEDERS'
ASSOCIATION JUDGING COMPETITION.

Class 3.—BRAHMAN CATTLE: For individual competitors, open to all members. First prize \$30, second prize \$20, third prize \$10.

Prize money donated by A.B.B.A.

ENTRY FREE in all Classes.

- 70 Doveton North Tech. School (S. Adams)
- 71 Doveton North Tech. School (R. Aldersea)
- 72 Doveton North Tech. School (D. Berkhout)
- 73 Doveton North Tech. School (P. Brooking)
- 74 Doveton North Tech. School (W. Charman)
- 75 Doveton North Tech. School (S. Dalziel)
- 76 Doveton North Tech. School (W. Deluch)
- 77 Doveton North Tech. School (K. Doyle)
- 78 Doveton North Tech. School (M. Edgar)
- 79 Doveton North Tech. School (R. Eggens)
- 80 Doveton North Tech. School (A. Fletcher)
- 81 Doveton North Tech. School (G. Gault)
- 82 Doveton North Tech. School (G. Gommers)
- 83 Warrnambool (R. Henderson)
- 84 Doveton North Tech. School (D. Jacobsen)
- 85 Doveton North Tech. School (R. James)
- 86 Doveton North Tech. School (T. Kavanagh)
- 87 Doveton North Tech. School (J. Keane)
- 88 Doveton North Tech. School (G. McAleese)
- 89 Doveton North Tech. School (S. Martin)
- 90 Doveton North Tech. School (K. Mathrick)
- 91 Doveton North Tech. School (K. Mitchell)
- 92 Doveton North Tech. School (G. Mundy)
- 93 Doveton North Tech. School (A. Murray)
- 94 Doveton North Tech. School (P. Osborne)
- 95 Doveton North Tech. School (W. Smith)
- 2-96 Benalla (P. Sporle)
- 3-97 Doveton North Tech. School (R. Squires)
- 98 Doveton North Tech. School (I. Sterk)
- 99 Doveton North Tech. School (N. Tivendale)
- 100 Trafalgar (G. Turner)
- 101 Doveton North Tech. School (H. Vanniekerk)
- 113 Jarman, P.
- 1-116 Tregonning, L.

YOUNG FARMERS COMPETITIONS & INDEX

CATTLE COMPETITIONS will take place in the Beef Cattle Sale Ring on Saturday, 21st September at the following times:

- 10.00 a.m. Dairy Cattle, Class 1.
- 12.00 noon Beef Cattle, Class 2.
- 2.00 p.m. Brahman Cattle, Class 3.

The awards will be posted in the Young Farmers' Room as soon as practical.

SHEARING AND WOOL HANDLING

The sum of \$300 has been donated by Mr. W. A. ANGLISS for prize-money, as under:

These will be held in the Centenary Hall. The Society will supply hand pieces, and Crossbred Sheep will be used.

START: 10 A.M., MONDAY, 23rd SEPTEMBER

Class 4.—OPEN SHEARING: For members who HAVE shorn more than 3,000 sheep. Prizes: \$50, \$25, \$15, \$10. Entry fee \$3. Entrants who compete will be refunded \$2 of their entry fee.

- 102 Myall (G. Shelton)
- 2-103 Myall (N. Hein)
- 1-104 Kilmore (R. Hiscock)
- 105 Mansfield (F. McCormack)
- 106 Mansfield (S. Mahoney)

4-106A - MCKENZIE - MRS. RYAN MICHAEL
3-START: 1 P.M., MONDAY, 23rd SEPTEMBER

Class 5.—TEAM SHEARING AND WOOL HANDLING: For teams of 4 members (2 shearers and 2 shed hands) not necessarily from one club. Prizes: \$80, \$60, \$40, \$20. Entry fee, \$5 per team. Teams which compete will be refunded \$3 of their entry fee.

- 3-107 Mt. Egerton (R. Baxter)
- 2-108 Myall (Miss G. Ficken)
- 1-109 Kilmore (R. Hiscock)
- 4-110 Mansfield (S. Mahoney)

Entry MUST show name and address of all team.

Conditions: Shearers: 1st shearer to shear 2 sheep, followed by the 2nd shearer with 2 sheep. Time is total of both with a maximum of 400 points. Shed Hands: Time for shed hands to commence as 1st shearer starts to completion of last shed hand operation. Shed hands will press and correctly brand a bale of wool, as well as table work on wool from sheep shorn by shearers. Points for shed hands:

Picking up fleece	20	Locks and belly	40
Throwing fleece	40	Skirting	100
Brooming	20	Rolling	20
		Total	240
Pressing	60	Branding	20
		Total	80
Overall Time		Total	80
<hr/>			
Shed Hands Maximum Total Points	400		
Shearing points: (For all shearing)			
Style, handling and control of sheep	5		
Absence of skin cuts	25		
Absence 2nd cuts and wool left on sheep	35		
Condition and position of fleece at finish	3		
Workmanship	17		
Speed	15		
	<hr/>		
Total Points	100		

Index to Clubs with Members Competing in Victorian Young Farmers' Competitions

- B**
 BENALLA (Peter Sporle).—31, 64, 96.
- D**
 DOVETON NORTH TECH. SCHOOL (S. Adams).—1, 37, 70.
 Doveton North Tech. School (R. Aldersea).—2, 38, 71.
 Doveton North Tech. School (D. Berkhout).—3, 39, 72.
 Doveton North Tech. School (P. Brooking).—4, 40, 73.
 Doveton North Tech. School (W. Charman).—5, 41, 74.
 Doveton North Tech. School (S. Dalziel).—7, 43, 75.
 Doveton North Tech. School (W. Deluch).—8, 44, 76.
 Doveton North Tech. School (K. Doyle).—11, 45, 77.
 Doveton North Tech. School (M. Edgar).—12, 46, 78.
 Doveton North Tech. School (R. Eggens).—13, 47, 79.
 Doveton North Tech. School (A. Fletcher).—14, 48, 80.
 Doveton North Tech. School (G. Gault).—15, 49, 81.
 Doveton North Tech. School (G. Gommers).—16, 50, 82.
 Doveton North Tech. School (D. Jacobsen).—18, 52, 84.
 Doveton North Tech. School (R. James).—19, 53, 85.
 Doveton North Tech. School (T. Kavanagh).—20, 54, 86.
 Doveton North Tech. School (J. Keane).—21, 55, 87.
 Doveton North Tech. School (G. McAleese).—22, 56, 88.
 Doveton North Tech. School (S. Martin).—23, 57, 89.
 Doveton North Tech. School (K. Matherick).—24, 58, 90.
 Doveton North Tech. School (K. Mitchell).—25, 59, 91.
 Doveton North Tech. School (G. Mundy).—26, 60, 92.
 Doveton North Tech. School (A. Murray).—27, 61, 93.
 Doveton North Tech. School (P. Osborne).—29, 62, 94.
 Doveton North Tech. School (W. Smith).—30, 63, 95.
 Doveton North Tech. School (R. Squires).—32, 65, 97.
 Doveton North Tech. School (I. Sterk).—33, 66, 98.
 Doveton North Tech. School (N. Tivendale).—34, 67, 99.
 Doveton North Tech. School (H. Vanniekirk).—36, 69, 101.
- H**
 Hein, N.—103.
- K**
 KILMORE (R. Hiscock).—104, 109.
 Korumburra (C. Dowel).—10.
 Korumburra (P. Dowel).—9.
- M**
 MANSFIELD (S. Mahoney).—106, 110.
 Mansfield (F. McCormack).—105.
 Mt. Egerton (R. Baxter).—107.
 Moyhu (K. Newton).—28.
 Myall (G. Ficken).—108.
- N**
 N.Z.F.Y.F.C. (P. Jarman).—111, 112, 113.
 N.Z.F.Y.F.C. (L. Tregonning).—114, 115, 116.
- S**
 SEYMOUR (R. Clark).—6, 42.
 Shelton, G.—102.
- T**
 TRAFALGAR (G. Turner).—35, 68, 100.
- W**
 WARRNAMBOOL (R. Henderson).—17, 51, 83.

FARM GADGETS

Section 86 — Farm Gadgets Competition

Judges:

IAN B. REID, Esq.,
Piambie Farm Pty. Ltd., P.B., Piangil, Vic., 3597.
J. V. VALLANCE, Esq.,
Box 1, Tempy, Vic., 3489.

Stewards:

K. P. PALMER, Esq., Kielli, Mortlake, Vic., 3272.
W. A. GRANT, Esq., c/- Herald & Weekly Times
Ltd., 44 Flinders Street, Melbourne, Vic., 3000.

**Prize Money Totalling \$450.
Entry Free.**

The Prize Money in this Section has been donated by The Weekly Times Limited, 44 Flinders Street, Melbourne.

Special Young Farmers Prize — The attention of Victorian Young Farmers is directed to the provision of a \$50 Prize by the Weekly Times Ltd. for the best gadget exhibited by a Young Farmer.

Entry must show member of.....VYF Club.

The following classes are provided for gadgets for the farm:—

Class A—Farm Workshop.

- 1-1 E. J. Harding, ELECTRIC WELDING CONVERTER (AC to DC).
3-2 Mann, B. R. & M. I., & Sons, PULL METER.
3 Moore, W., BENCH STAND.
2-4 Pipkorn, I. V., EXTENSION SCREW JACK.

1A. MCDONALD - G. AIRPASS TYRE REMOVER
4A. CARTY - WATER LEVEL INDICATOR T/T CLASS B

Class B—Any farm manufactured article or implement for use on the farm or garden.

- 5 Green, P. J. (Lockington V.Y.F. Club), COW LIFTER.
6 Harding, E. J., COMPRESSOR STORAGE TANK.
7 Harding, E. J., SAFETY STAND FOR ELECTRIC HAND TOOLS.
8 Keating, R. W., FEED BIN ROPE THROWER.
2-8A Loane, L. B., MOTOR CYCLE STAND.
9 Mann, B. R. & M. I., & Sons, BULK HANDLING EQUIPMENT — SEED AND SUPERPHOSPHATE.
9A McAlpine, A. S., UNIVERSAL HOOK AND RING.
10 Nagorcka, B. M., & H. G., HIGH LIFT BUCKRAKE.
11 Pickles, R. R., COMBINATION FILLING SCOOP AND LOADER.
11A G. E. Poynter, AUTOMATIC TREE PLANTING MACHINE.
1-12 Trebilco, L. M., ROLLER VIBRATOR DIGGER.
13 Warren, T., FORK, LIFT, 3 Point Linkage.

3-4A TA. FROM CLASS A

Class C—Any addition, modification or adaption to an existing machine.

- 14 Bellette, R. W., TRACTOR EXHAUST SYSTEM.
15 Harding, E. J., BASE FOR SMALL POWER TOOLS.
1-16 Johnson, B., PORTABLE WHEEL WINCH.
2-17 Luhrs, M. R., TOW BAR COUPLING COMPONENT.
18 Towt, M. A., ATTACHMENT FOR POST HOLE DIGGER.

N.O.A.

Class D—For working of stock.

- 19 Chomley, J. M. F., SHEEP TUMBLER.
20 Ferrier, D. A., TWO WAY GATE CATCH.
2-21 Lemin, N. P., FOLD AWAY STOCK LOADING RAMP.
1-22 Mann, B. R., & M. I., & Sons, HYDRAULIC CATTLE DEHORNER.
23 Officer, A. W., LAMB MOTHERING CRATE.
24 Towt, M. A., BALE HEAD FOR STOCK.

25A. LOADSA DRAFTING RACK-DOOR.
N.O.A.

Class E—Farm fencing equipment.

- 25 Billings, W. H., & Sons, CORNER POST INSULATOR BRACKET.
1-26 Edwards, T. J. R. (Corryong V.Y.F. Club), WIRE WINDER.
27 Long, P. A., WIRE LAYING MACHINE.
28 Luhrs, M. R., FENCE RETAINING APPARATUS.
2-29 Piesse, R. L., POST SETTING DEVICE.
30 Piesse, R. L., MANUAL POST DRIVER.
31 Piesse, R. L., COMBINATION SIGHTER STICK AND WIRE GAUGE.
32 Piesse, R. L., DRIVE SCREW FASTENER.
33 Piesse, R. L., ELECTRIC FENCE WIRE TERMINATOR.
34 Pipkorn, I. V., STAR POST PULLER.
34A Standrite Fencing, CHAIN WIRE FARM GATE.
35 Towt, M. A., WIRE SPINNER.

An exhibit which has been awarded a First Prize at a previous Royal Melbourne Show is not eligible for entry. The Society reserves the right to transfer exhibits from Class to Class.

Exhibitors are requested to supply a brief description of each exhibit entered. Such information will be suitably displayed on the exhibits by the Society with signwritten cards.

The approximate size of each exhibit must be recorded on the entry form.

All exhibits must be lodged at the Show Grounds, Ascot Vale, not later than 11.00 a.m., on Friday, 6th September.

The judging of exhibits will commence on Wednesday, 11th September, after which exhibits will remain on display until 6.00 p.m., on Saturday, 28th September.

Exhibitors should collect their exhibits as early as possible after the conclusion of the Show. Exhibitors who cannot collect their exhibits should advise the Society regarding the return of their exhibits.

The Society shall not be responsible for the loss of or damage to any exhibit irrespective of the cause of such loss or damage.

SPECIAL AWARD TO NO 12 for a new concept with tremendous potential for horticulture and clearing of beaches

EXHIBITORS IN GADGETS SECTION

B
BELLETTE, R. W., Rodthea, Pte. Bag, Pyramid Hill, 3575.
Billings, W. H., & Sons, Pty. Ltd., 139-149 Bamfield Road, West Heidelberg, 3081.

C
CHOMLEY, J. M., Ballara, Nareen, 3315.

CARTY R. CATTLEAUNS - MORTLAKE - 3272
ROAD - S.A. - BLINGAMITE NTA VIA COBDEN 3266
E
EDWARDS, T. J. R., Khancoban Roadside, via Corryong, 3707.

F
FERRIER, D. A., R.M.B. 5, Echuca, 3625.

G
GREEN, P. J., Box 29, Lockington, 3563.

H
HARDING, E. J., 11 Boundary Road, North Coburg, 3058.

J
JOHNSON, B., 37 Rose Avenue, Hurstbridge, 3099.

K
KEATING, R. W., 323 Blackshaws Road, North Altona, 3025.

L
LEMIN, N. P., Purton Road, Pakenham, 3810.
Loane, L. B., c/- Pte. Bag 101, Casterton, 3311.
Long, P. S. F., O'Hearns Road, Epping, 3076.
Luhrs, M. R., Box 4, Wendouree, 3355.

MC DONALD G - OLD COBRAM - VIA DENILBOON - N-S-W 2740.

M
MANN, B. R., & M. I., & Sons, P.O. Box 135, Quambatook, 3540.
McAlpin, A. S., Glenard Highlands, via Seymour, 3660.
Moore, W., 172 Gillies Street, Fairfield, 3078.

N
NAGORCKA, B. M., & H. G., Pte. Bag 18, Penshurst, 3289.

O
OFFICER, A. W., Kilmorey, Pte. Bag, Warrnambool, 3280.

P
PICKLES, R. R., Mitiamo, 3573.
Piesse, R. L., 1461 Burke Road, Kew East, 3102.
Pipkorn, I. V., Box 179, Dimboola, 3414.
Poynter, G. E., 5 Montrose Street, Surrey Hills, 3127.

S
STANDRITE FENCING, 345 Mont Albert Road, Mont Albert, 3127.

T
TOWT, M. A., Yarra Glen, 3775.
Trebilco, L. M., 12 Lexton Avenue, Dandenong, 3175.

W
WARREN, T. G., Barrabool, via Geelong, 3221.

STORAGE SPACE ETC.

★ *The Royal Melbourne Show Grounds of 73 acres, and such of its buildings as are suitable, are available, when not in use for the Royal Show, for general purposes, including storage, stock sales, Dog, Poultry and Pigeon Shows and sports such as soccer and basketball.*

For further Particulars apply to

H. J. Clappison, Director

Royal Agricultural Society of Victoria

ROYAL SHOW GROUNDS

EPSOM ROAD,

ASCOT VALE, 3032.

TELEPHONE - - 33 0471

SHOW GROUNDS POSTAL ADDRESS

To expedite the delivery of letters, etc., to persons on the Melbourne Show Grounds during the currency of the Show, it is suggested that all mail matter be addressed care of the Superintendent of the section with which the addressee is concerned.

EXAMPLE—

**MR. PHIL. POTT
C/- Cattle Superintendent
SHOW GROUNDS
EPSOM ROAD
ASCOT VALE, 3032.**

General Regulations Relative to Dogs and Cats

CONDITIONS OF ENTRY

1. Entries will be received in the Dog and Cat Sections of the Royal Agricultural Society's Show subject to the rules and conditions hereinafter set out and also those appearing at the head of each section and in each class.

2. The Council of the Society or the Director shall have the power, without assigning any reason, to:

- (i) Reject or cancel any entry at any time.
- (ii) Prohibit the participation by any person or exhibit in any event or class for which it is entered.
- (iii) Cancel any event or class.
- (iv) Alter the time at which any class or event is to take place.
- (v) Alter the conditions of any event.
- (vi) Remove any exhibit from the Show Grounds.
- (vii) Alter the date or time for the closing of entries for any section or class or for any particular entry.
- (viii) Transfer an exhibit or exhibitor from any class to any other class.

3. The Society or any official, Judge, Steward, Officer or employee shall under no circumstances be responsible for:

- (a) the loss or death of any animal;
- (b) any damage or injury occasioned to or by any animal;
- (c) any loss, damage or injury occasioned to or by any exhibitor or any person acting on his behalf.

4. The exhibitor enters entirely at his own risk. In case any exhibit whilst on the Society's Show Grounds shall cause or be the cause of injury or damage to any other exhibit or exhibitor or to the person or property of any member of the Society or the general public, the owner of such exhibit shall indemnify and keep indemnified the Society, its officers, officials and members from and against all damages, costs, claims, expenses or liabilities incurred in connection with such exhibits. The exhibitor shall be liable to the Society and its employees, officers and officials for any damage or loss occasioned to any of them by the exhibit or the exhibitor or his agent.

5. The exhibitor shall at all times comply with the directions or requests of the Council of the Society or the Director. This shall, without limiting the generality of the foregoing, apply to the entry of the animal, the exhibitor, the conditions of event, the conduct of the exhibitor, the conducting of the event, the decisions of the Judge and the awarding of the prize.

6. The Council of the Society and the Director reserve the right to adjudicate on any entry or upon any question in dispute or doubt and to make any determination upon any matter whether covered by the conditions of entry or not and the decision so made shall be final and binding and the Society shall thereby have sole and absolute control of all matters affecting the conduct of the Show and the exhibits and exhibitors. There shall be no right of appeal to any court of law or other body from any decision made by the Council of the Society or the Director.

7. An exhibit or exhibitor shall not be eligible to compete in any class by reason of the Society's acceptance of the entry and/or the inclusion of the exhibit or exhibitor in the Society's catalogue or by reason of an Exhibit Entry Ticket or number or other document having been printed, allotted or issued by the Society.

8. Unless otherwise stated all exhibits must be the bona fide property of the exhibitor at the time of entry or be held by him under written lease in existence at the time of entry and the Council of the Society or the Director shall have the power to recognise or reject such lease as it deems fit. The owner or lessee hereby indemnifies the Society against all claims from any cause made against the Society in respect of such animal at the instance of any other person.

9. An exhibit sold after the date of entry and before the time of judging shall not be entitled to compete unless with the approval of the Council of the Society or the Director.

10. No entry can be changed by the exhibitor after entries close. The Director and the Society shall however have the power to do so at any time and in so doing may without limiting the generality of the foregoing alter the class for which the animal is entered.

11. All entries must be made in writing on forms supplied by the Society unless otherwise permitted by the Director.

12. The appropriate entry fee as set out in the Schedule of Prizes shall be forwarded with each entry. Entries in the Dog and Cat Sections of the Show must be made at the Society's Office at the Administrative Building at the Royal Show Grounds, Epsom Road, Ascot Vale, 3032, on or before 4.30 p.m. on Wednesday, 10th July, 1974, or be delivered by post to the said office on or before the same time, viz., Wednesday, 10th July, 1974, at 4.30 p.m. No rebates of fees for withdrawn animals will be made.

13. All entry forms must be signed by the exhibitor or his authorised agent.

DOGS

ARRIVAL OF EXHIBITS

15. Exhibits shall be placed where directed by the Director.

ACCOMMODATION

16. Restrictions or limitations on the number of entries in any Section may be made by the Society or the Director.

ABSENCE OF EXHIBIT

17. Every animal entered must be exhibited unless a certificate signed by the owner is lodged with the Society prior to the date of the Show, stating that the animal is unable to compete on one of the following grounds:

- (i) The animal has died.
- (ii) The animal is unfit for exhibition due to injury or disease.
- (iii) The animal has become ineligible for the class entered.
- (iv) Some other cause which the Council or Director of the Society considers reasonable.
- (v) After arrival at the Show Grounds an animal may be scratched from competing in an event if it has become unfit to compete.

ENTRY TICKETS

18. An entry ticket will be issued by the Society for each exhibit unless the Director otherwise determines. The entry ticket will state thereon the number of the exhibit and the exhibit number shall correspond with the box allotted to the exhibit where practicable. The exhibit ticket must be produced whenever required by the Society or the Director.

EXHIBIT NUMBERS

19. Exhibit numbers shall be worn by handlers whilst judging is in progress, in the case of dogs. In the case of cats the exhibit numbers shall be attached to the appropriate cage.

CONDUCT OF EXHIBITORS

21. Should the Council or the Director be of the opinion that

- (a) a fraudulent, false or erroneous statement has been made regarding an exhibit, or
- (b) that an exhibit has been tampered with or improperly dealt with then the exhibit or exhibitor may be dealt with in accordance with these Rules.

MARSHALLING AND JUDGING

22. The Society or the Director may alter the Judge for any particular class at any time if it or he deems fit.

23. Exhibits shall be present at the appropriate judging ring and ready to enter the judging ring at the time specified in the Time Table for the event to take place.

24. Exhibits shall enter the judging ring immediately upon request by the appropriate Steward.

25. No person shall in any way consult or interfere with or attempt to interfere with the Judge or endeavour to interfere with his freedom of choice or judgement.

Persons in charge of exhibits must not leave their exhibits unattended in the ring and such persons or exhibitors shall not address the Judge unless authorised by the Steward-in-Charge of the class or the Judge himself.

26. The Judge may award a second or third prize instead of a first, or may withhold a prize altogether where he considers the exhibits are not of sufficient merit.

27. The Judge is requested to make a reserve number, by marking it as such, of the exhibit next in merit beyond those to which the prizes are awarded.

28. No exhibit or person in charge thereof shall be equipped with, wear or display anything which indicates the ownership of the exhibit.

29. All exhibitors and competitors shall accept the decision of the Judge as final as to the merits of the exhibit or competitor and no appeal shall be allowed therefrom to any court of law or other body on the question of merit of the exhibit.

30. All prize cards awarded at the Show shall be exhibited on the bench or cage for the duration of the Show.

PROTESTS

31. An exhibitor or competitor may protest against an award won by an exhibit or competitor in the same class alleging infringement of the rules or ineligibility.

32. Such protest shall be addressed to the Director and be lodged at his office at the 1st Floor, Administrative Building, cnr. Degraeves Street and Plummer Avenue, Show Grounds, before 12 noon the day after the award in question has been made. Such protest shall be accompanied with a deposit of \$5.00 which may be forfeited to the Society if the protest be found to be unfounded or frivolous.

33. Should any exhibit which has been awarded a prize be disqualified the next in order of award does not necessarily become entitled to the prize.

34. The protest and all matters arising therefrom shall be determined by either the Council of the Society or the Director.

VETERINARY SERVICES

35. (a) The Society will appoint a Panel of Veterinary Surgeons to provide a service to exhibitors.

(b) Should an animal become ill or suffer an injury then one of the Society's Veterinary Surgeons may attend to and treat such animal in the absence of any authority from the owner and the Society or its Veterinary Surgeon shall not be liable in any way for any loss arising out of such treatment.

36. Exhibitors may employ a Veterinary Surgeon who is not a member of the Society's panel but in such instances must inform the appropriate Superintendent of the stock concerned.

37. The Society's Veterinary Surgeons may refuse to attend an animal previously examined and treated by a Veterinary Surgeon who is not a member of the Society's Panel.

38. Unless otherwise specifically stated, only members of the Society's Veterinary Panel may give Veterinary Certificates required by the Society.

39. If, in the opinion of one of the Society's Veterinary Surgeons, an animal on the Show Grounds should be destroyed or removed from the Show Grounds the Society or the Director shall be entitled to have the animal destroyed and/or removed from the Show Grounds or shall be entitled to require the owner or his deputy at the Show Grounds to forthwith remove the animal from the Show Grounds. All costs incurred by the Society in connection with such animal shall be paid by the owner to the Society.

FIRE REGULATIONS

40. The use of primus or similar stoves or any heating or lighting appliance of a like nature or any naked light is strictly prohibited in or near any pavilion. The alteration of or interference with any electrical wiring switch or plug is strictly forbidden.

CONTROL OF SHOW

41. Should the Council or the Director be of the opinion that any rule or regulation, whether set out

in these rules or at the heading of a section or class, has been broken or not observed or performed then the exhibit or exhibitor may be disqualified, suspended for any period, fined or otherwise penalised at the discretion of the Council of the Society or the Director. The whole of the Show, the events thereat, the exhibits and exhibitors and their agents shall be under the complete control of and subject to the decisions and directions of the Council of the Society and/or the Director. Any decision or direction made by either shall be final and binding and no exhibitor shall have any right or cause of action against the Society or the members of the Council or the Director or any right to approach or seek relief from any Court because of any decision made by either the Council or the Director.

DEFINITIONS

42. "Director" means and includes the person holding the office of Director of the Society and includes a Deputy appointed by him.

"Exhibitor" includes competitor and/or rider wherever the contest permits and also includes his agent or anyone acting or purporting to be acting on his behalf whether or not he is employed by the exhibitor.

"Society" includes the Council of the Society.

Singular words include plural.

"Class" includes event and "event" includes class. Class also includes trophy competition or any other award.

THE ROYAL AGRICULTURAL SOCIETY OF VICTORIA

PROVIDES DURING THE SHOW A

DAY NURSERY

ATTENDED BY

QUALIFIED STAFF

SITUATED IN SKENE STREET

CHARGE, 30c PER HOUR. MAXIMUM 3 HOURS

ALSO

**BABY ATTENTION, FOOD HEATING &
PRIVACY SERVICES BY DONATION**

SECTION 90 — DOGS — CHAMPIONSHIP SHOW

To be held under the rules and regulations of the Kennel Control Council which is conducted under the auspices of this Society and with which the Society is affiliated. A copy of the rules and regulations may be inspected at the office of the Society.

JUDGES

ORDER OF JUDGING

(Subject to alteration without notice)

Wed. 18th Sept.	Mr. L. L. de Groen of N.S.W. 6, 5	(a) Dachshunds Miniature (Smooth Haired), Dachshunds Miniature (Long Haired), Dachshunds Miniature (Wire Haired), Dachshunds (Smooth Haired), Dachshunds (Long Haired), Dachshunds (Wire Haired), Bloodhounds.
	Mr. V. H. Jones of Queensland.	(b) Rottweilers, Schipperkes, Samoyeds, Schnauzers, Schnauzers (Miniature).
Thurs. 19th Sept.	Mr. A. Zane of U.S.A. 4, 7	(a) Welsh Terriers, Fox Terriers (Smooth), Fox Terriers (Wire), Irish Terriers, Welsh Corgis (Cardigan), Welsh Corgis (Pembroke).
	L. L. de Groen	(b) Greyhounds, Rhodesian Ridgebacks, Salukis, Retrievers (Curly Coated), Cocker Spaniels (American), Cocker Spaniels.
Fri. 20th Sept.	V. H. Jones 8	(a) Poodles (Standard), Poodles (Toy under 11"), Poodles (Miniature under 15").
	A. Zane 4	(b) Lakeland Terriers, Manchester Terriers, Skye Terriers, Kerry Blue Terriers, Norwegian Buhunds, Old English Sheepdogs, Shetland Sheepdogs.
Sat. 21st Sept.	Mr. R. Mushet of Victoria 11	(c) K.C.C. Guineas Consolation Stake.
	A. Zane 4	(a) Bull Terriers, Cairn Terriers, Staffordshire Bull Terriers, Hungarian Pulis, Bearded Collies, Collies.
	L. L. de Groen 6	(b) Beagles, English Setters, Irish Setters.
	R. Mushet 11	(c) K.C.C. Guineas Final.
Sun. 22nd Sept.	V. H. Jones 8	(a) Boxers, French Bulldogs, St. Bernards, Newfoundlands, Pyrenean Mountain Dogs, Keeshonds.
	L. L. de Groen 5	(b) Labrador Retrievers, Retrievers (Flat Coated), Weimaraners.
	Mrs. L. L. Grant, Messrs. L. L. de Groen, L. McD. Miller Mrs. E. Drinkwater Messrs. V. H. Jones, R. Mushet	1 Juvenile Handlers Classes (Boys). 2 Juvenile Handlers Classes (Girls).
Mon. 23rd Sept.	L. L. de Groen 6	(a) Basset Hounds, Basenjis, Irish Wolfhounds, German Shorthaired Pointers, English Springer Spaniels.
	A. Zane 4	(b) Australian Terriers, Bedlington Terriers, German Shepherd Dogs.
	Mr. G. E. Tulloch of Victoria 12	(c) Utility Obedience Trial (Males).
	Mr. L. McD. Miller of Victoria 12	(d) Open Obedience Trial B (Bitches).
Tues. 24th Sept.	Mrs. M. E. Smith of U.S.A. 3	(a) Japanese Chins, Chihuahuas (Smooth Coat), Chihuahuas (Long Coat), Pugs.
	A. Zane 7	(b) Australian Cattle Dogs, Australian Kelpies, Border Collies, Airedale Terriers, Border Terriers, Dandie Dinmont Terriers, Scottish Terriers, Sealyham Terriers, West Highland White Terriers.
	G. E. Tulloch 12	(c) Open Obedience Trial B (Males).
	L. McD. Miller 12	(d) Utility Obedience Trial (Bitches).
Wed. 25th Sept.	Mrs. M. E. Smith 3	(a) Italian Greyhounds, Griffon Bruxellois, Papillons, Yorkshire Terriers, Pekingese.
	V. H. Jones 8	(b) British Bulldogs, Shih Tzus, Chow Chows, Lhasa Apsos, Bullmastiffs, Dalmatians.
	G. E. Tulloch 12	(c) Open Obedience Trial A (Males).
	L. McD. Miller 12	(d) Restricted Novice Obedience Trial (Bitches).
Thurs. 26th Sept.	Mrs. M. E. Smith 3	(a) Miniature Pinschers, Cavalier King Charles Spaniels, Australian Silky Terriers, Maltese, Pomeranians.
	L. L. de Groen 6	(b) Whippets, Foxhounds, Elkhounds, Finnish Spitz, Harriers, Borzois, Deerhounds, Irish Water Spaniels, Gordon Setters, Golden Retrievers.
	G. E. Tulloch 12	(c) Restricted Novice Obedience Trial (Males).
	L. McD. Miller 12	(d) Open Obedience Trial A (Bitches).
Fri. 27th Sept.	L. L. de Groen 6	(a) Pointers, Afghan Hounds.
	V. H. Jones	(b) Boston Terriers, Tibetan Spaniels, Great Danes, Dobermanns.
Sat. 28th Sept.	Mrs. M. E. Smith A. Zane	Specials: Group 1 (Toys). Specials: Group 2 (Sporting Terriers), Group 5 (Working Dogs).
	L. L. de Groen V. H. Jones A. Zane	Specials: Group 3 (Gundogs), Group 4 (Hounds). Specials: Group 6 (Non-Sporting). Best Exhibit In Show, Best Opposite Sex to Best Exhibit In Show, Best Puppy In Show.
	G. E. Tulloch L. McD. Miller	Judging Best Obedience Trial Exhibit.

Steward-in-Chief: J. G. W. Head. Deputy Steward-in-Chief: W. D. Crowley.

STEWARDS: F. R. Ahern, R. S. Bell, E. A. Boxhall, R. R. Bridgford, W. H. Brilliant, J. G. Brown, R. D. Cave, Alan S. Crouch, W. J. Dalziel, E. Drinkwater, G. S. Gough, L. L. Grant, W. C. Kinsman, A. Laidler, R. C. Mashford, W. J. Massey, C. E. Milward, G. D. Missen, J. S. Pontin, C. H. Thomas, J. W. Thompson.

Obedience Trial Stewards: R. R. Bridgford, G. R. Cabena, M. D. McKercher, E. H. Paxman, W. J. Stephens.

DOGS

Checking Exhibit Numbers—8 a.m. to 9 a.m. each day (except Sunday, 22nd September).
Checking Exhibit Numbers—9.15 a.m. to 9.45 a.m. for Labrador Retrievers and Boxers and 11 a.m. to 11.30 a.m. for balance of breeds, on Sunday, 22nd September.

Judging commences promptly at 9 a.m. each day (except Sunday, 22nd September).
Judging commences promptly at 10 a.m. for Labrador Retrievers and Boxers and 11.30 a.m. for balance of breeds on Sunday, 22nd September.

The Show opens at 9 a.m. and closes at 8.30 p.m. on Friday, 20th, Monday, 23rd, Tuesday, 24th, Wednesday, 25th, Thursday, 26th and Friday, 27th September.

The Show opens at 9 a.m. and closes at 5 p.m. for breed classes and opens at 5.15 p.m. and closes at 8.30 p.m. for Guineas entrants (except those required for judging), on Friday, 20th and Saturday, 21st September.

The Show opens at 11 a.m. (except for Labrador Retrievers and Boxers), and closes at 8.30 p.m. on Sunday, 22nd September.

The Show opens at 9 a.m. and closes at 6 p.m. on Wednesday, 18th, Thursday, 19th and Saturday, 28th September.

EXHIBITORS WHO REQUIRE TO LEAVE THE SHOW BEFORE THE CLOSING TIME OF 8.30 P.M. ARE REQUESTED NOT TO MAKE AN ENTRY.

PRIZES

First, Second and Third Prize Cards in each Class at the discretion of the Judge.

Inscribed Sashes for each Challenge Winner and R.A.S. of Vic. Trophy Spoons for each Class Winner.

Ribbons will be issued in the judging rings as an indication to the spectators of the Judges' awards—blue for first, red for second and white for third, and in addition a yellow for fourth and a green for fifth ribbon will be awarded where there are at least ten dogs exhibited in the class.

WITHDRAWAL OF ENTRY.—Every animal entered must be exhibited unless a certificate, signed by the owner, is lodged with the Society prior to the date of the Show, stating that the animal is unable to compete on one of the following grounds:

- (i) The animal has died.
- (ii) The animal is unfit for exhibition due to injury or disease.
- (iii) The animal has become ineligible for the class entered.
- (iv) Some other cause which the Council or Secretary of the Society considers reasonable.

Failure to comply with this rule renders the owner or entrant liable to a fine of not more than \$10 for every animal not exhibited, and in addition the Council may debar the owner or exhibitor from taking part in any further exhibition conducted by the Society.

Kennel Control Council Challenge Certificates, with Inscribed Blue Sashes with Medallions, are offered at this Show, one for each sex of every breed, at the discretion of the Judge. On application

to and confirmation by the Kennel Control Council, any dog which wins not fewer than four Challenge Certificates, under not fewer than four different Judges at different Shows, and gains a total of 100 points shall, on approval being obtained from the K.C.C., be known as an Australian Champion (Aust. Ch.).

Points shall be allotted as follows:—

(a) Challenge Certificate winner (males)—5 points plus one point for each dog exhibited for the breed; (b) Challenge Certificate winner (females)—5 points plus one point for each bitch exhibited for the breed; (c) Each winner in the six recognised Groups—5 points, plus one point for each dog and bitch exhibited for the Group; (d) Best in Show—5 points plus one point for each dog and bitch exhibited in the Show. The points under (a), (b), (c) and (d) shall not accumulate and shall in no case exceed 25 points at any one Show.

Group 1, Toys; Group 2, Sporting Terriers; Group 3, Gundogs; Group 4, Hounds; Group 5, Working Dogs; Group 6, Non-Sporting.

The Judges are empowered and are instructed not to award any prize to any animal which they consider is not of sufficient merit.

ONLY WINS UP TO AND INCLUDING THE DAY BEFORE ENTRIES CLOSE SHALL COUNT

EXHIBITS BENCHED AT SHOW.—All exhibits must be benched whilst being exhibited. Times of benching are listed under Judging Arrangements, etc. Intending exhibitors are warned not to make an entry unless they are prepared strictly to observe this condition.

REMOVAL OF EXHIBITS.—Exhibits may be removed from the Show after it closes. Times of closing are listed under Judging Arrangements, Etc.

BENCHING.—Only exhibits in the one ownership will be benched together and different breeds or variety of breeds although owned by the same exhibitor will not be benched together.

As straw is not provided, exhibitors are advised to provide suitable bench rugs for their exhibits.

DOGS—SPECIAL PRIZES

Every dog must be provided with a suitable collar and chain or a lead, but they must be benched with chains of metal. No cages may be used for dogs other than those provided or approved by the Society, and nothing which will affect the view of the public may be added to the cages. Not more than one exhibit may occupy any one bench or cage. A dog may not be so placed on the bench or in a cage as to be away from the view of the public. The position of exhibit numbers on benches or cages may not be altered.

UNDER NO CIRCUMSTANCES ARE EXHIBITORS PERMITTED TO SIT ON THE BENCHES.

Folding seats are on hire in the Dog Pavilion at 30 cents per day.

EXHIBIT NUMBERS.—These will be posted to exhibitors before the Show. When dogs are being judged the handler must wear the exhibit number of only the dog being handled.

CHECKING OF EXHIBITS.—No dog will be admitted to the Show unless its exhibit number is stamped and this will take place between 8 a.m. and 9 a.m. each day (Sunday excepted).

JUDGING.—Judging will commence punctually at 9 a.m. each day (except Sunday, 22nd). See also page 5 for judging times, etc. In the case of Special Prizes in which Challenge Certificate winners from each breed are required to meet, the awards will be made on the last day of the Show.

In view of the need to expedite judging, exhibitors will be held wholly responsible for having their dogs in the judging rings immediately they are required for judging. After the Judge's Steward has given word to the Judge to proceed with the judging of a competition, no other exhibit may enter the judging ring until after that competition has been completed. Exhibits which are not brought promptly to the rings when called, and the owners or handlers of which omit to obey the orders of the Stewards, or are wearing more than one exhibit number, may be refused admission to the rings.

EXERCISING EXHIBITS.—Exhibits may be exercised during the luncheon and tea adjournments and by special arrangement with the Dog Superintendent.

Dogs must not be allowed off leads at any time whilst on the Show Grounds; neither will they be permitted on the lawns nor near the flower beds.

Except as stated herein, no exhibit may be absent from its bench unless for the purpose of being judged.

DISPLAY OF ADVERTISING.—Exhibitors will be permitted to display approved advertising material on the benches and cages allotted their exhibits. The display must be executed attractively, not in handwriting, and shall be removed promptly if deemed undesirable. It shall not go beyond the following: (1) A space not exceeding 600 mm wide by 200 mm deep at the back of the bench; (2) The name, address and telephone number of the Kennel or exhibitor, or both; (3) The name of the exhibit; (4) A stud card stating the name of the exhibit, pedigree and stud fee; (5) Suitable words offering dogs and/or puppies for sale, but not actually naming any dog or puppy which is not exhibited, and not quoting any prices; (6) A photograph of the dog exhibited; (7) General decorative material other than announcements; (8) A statement of wins at other fixtures and prize cards or ribbons won at other fixtures shall not be permitted.

OWNER'S RISK.—The Society will be most anxious for the care and safety of dogs sent for exhibition, or any other property entrusted to it, but it must be understood distinctly by exhibitors, and all other persons, that the Society will not be responsible for the loss, detention of or damage to any dog or other property, whether arising from accident, or other cause whatever, or from any act or omission of itself, its officers, agents, servants, or others.

Unless authorised by the Society no live stock will be permitted to enter the Grounds other than those entered for exhibition.

DEFINITION OF CLASSES

PUPPY.—For dogs of six and not exceeding twelve months of age.

JUNIOR.—For dogs of six and not exceeding eighteen months of age.

INTERMEDIATE.—For dogs over eighteen months of age and not exceeding thirty-six months of age.

OPEN.—For all dogs six months of age or over (and of a breed or variety recognised by the Australian National Kennel Council. If confined to a breed or variety, for all dogs of that breed or variety. The word "variety" shall be taken as referring to the pure-breed varieties, for which a separate register is kept by the K.C.C. at the date of the exhibition at which the Classes are offered).

NOTE.—The age of all dogs shall be computed from the date of their birth to the first day of the exhibition.

Wins at Parades shall count at subsequent Parades only, but wins at Shows shall count at subsequent Parades and Shows. Only wins up to and including the day before entries close shall count.

SPECIAL PRIZES**FOR CLASSES AND CHALLENGE CERTIFICATE WINNERS**

Only First Prize winners and, where applicable, Challenge Certificate winners will receive Special Prizes. Refer page 22 of the K.C.C. Kennel Gazette for valuation of Trophies.

Dogs must be entered in Classes for which trophies are offered. Trophies for which Challenge Certificate winners are required to meet are listed under the heading **GENERAL SPECIALS** at back of this Section. R.A.S. of Vic. Inscribed Sashes with Medallions will be awarded to each Challenge Certificate winner and R.A.S. of Vic. Trophy Spoons will be awarded to each class winner.

AFGHAN HOUNDS

1. Puppy Dog—Aacarsha Kennels, Trophy.
2. Intermediate Dog—Narallen Kennels, Trophy.
3. Open Dog—Hadjibah Kennels, Trophy.
4. Best Dog—The "Pal" Trophy.
5. Puppy Bitch—Aacarsha Kennels, Trophy.
6. Intermediate Bitch—Narellan Kennels, Trophy.
7. Open Bitch—Hadjibah Kennels, Trophy.
8. Best Bitch—The "Pal" Trophy.

SPECIAL PRIZES

AIREDALE TERRIERS

Airedale Terrier Club Special Prizes for:—

9. Puppy Dog—Trophy.
10. Junior Dog—Trophy.
11. Intermediate Dog—Trophy.
12. Open Dog—Trophy.
13. Best Dog—Inscribed Sash.
14. Best Dog—The "Pal" Trophy.
15. Puppy Bitch—Trophy.
16. Junior Bitch—Trophy.
17. Intermediate Bitch—Trophy.
18. Open Bitch—Trophy.
19. Best Bitch—Inscribed Sash.
20. Best Bitch—The "Pal" Trophy.

AUSTRALIAN CATTLE DOGS

21. Best Dog—The "Pal" Trophy.
22. Best Bitch—The "Pal" Trophy.

AUSTRALIAN KELPIES

23. Best Dog—The "Pal" Trophy.
24. Best Bitch—The "Pal" Trophy.

AUSTRALIAN SILKY TERRIERS

25. Puppy Dog—Mr. & Mrs. M. O'Loughlen, Trophy.
26. Junior Dog—Karribi Kennels, Trophy.
27. Intermediate Dog—Mrs. R. McGregor, Trophy.
28. Open Dog—Tamworth Kennels, Trophy.
29. Best Dog—The "Pal" Trophy.
30. Puppy Bitch—Mrs. L. Moulton, Trophy.
31. Junior Bitch—Mr. & Mrs. D. Clark, Trophy.
32. Intermediate Bitch—Mr. & Mrs. D. Blewett, Trophy.
33. Open Bitch—Mr. & Mrs. Camac, Trophy.
34. Best Bitch—The "Pal" Trophy.

AUSTRALIAN TERRIERS

35. Puppy Dog—Mrs. N. Milton Fox (U.S.A.) and Tinee Town Kennels, Trophy.
36. Puppy Dog—Australian Terrier Club, Spoon.
37. Best Dog—Australian Terrier Club, Inscribed Sash.
38. Best Dog—The Talktime Trophy in memory of "Jacko", donated by Tinee Town Kennels.
39. Best Dog—The "Pal" Trophy.
40. Junior Bitch—Taggalong Kennels (N.S.W.), Trophy.
41. Puppy Bitch—Australian Terrier Club, Spoon.
42. Best Bitch—Blue Self Trophy donated by Tinee Town Kennels.
43. Best Bitch—Aust. Terrier Club, Inscribed Sash.
44. Best Bitch—The "Pal" Trophy.

BASENjis

Basenji Club of Vic., Special Prizes for:—

45. Puppy Dog—Club Medallion.
46. Junior Dog—Club Medallion.
47. Intermediate Dog—Club Medallion.
48. Open Dog—Club Medallion.
49. Best Dog—Trophy.
50. Best Dog—The "Pal" Trophy.
51. Puppy Bitch—Club Medallion.
52. Junior Bitch—Club Medallion.
53. Intermediate Bitch—Club Medallion.
54. Open Bitch—Club Medallion.
55. Best Bitch—Trophy.
56. Best Bitch—The "Pal" Trophy.

BASSET HOUNDS

57. Best Dog—The "Pal" Trophy.
58. Best Bitch—The "Pal" Trophy.

BEAGLES

59. Puppy Dog—Beagle Club, Club Spoon.
60. Junior Dog—Beagle Club Spoon.
61. Intermediate Dog—Beagle Club Spoon.
62. Open Dog—Beagle Club, Spoon.
63. Best Dog—Beagle Club, Inscribed Sash.
64. Best Dog—The "Pal" Trophy.
65. Puppy Bitch—Beagle Club, Club Spoon.
66. Junior Bitch—Beagle Club, Spoon.
67. Intermediate Bitch—Beagle Club, Spoon.
68. Open Bitch—Beagle Club, Spoon.
69. Best Bitch—Beagle Club, Inscribed Sash.
70. Best Bitch—The "Pal" Trophy.

BEARDED COLLIES

71. Best Dog—The "Pal" Trophy.
72. Best Bitch—The "Pal" Trophy.

BEDLINGTON TERRIERS

73. Best Dog—The "Pal" Trophy.
74. Best Bitch—The "Pal" Trophy.

BLOODHOUNDS

75. Best Dog—The "Pal" Trophy.
76. Best Bitch—The "Pal" Trophy.

BORDER COLLIES

77. Puppy Dog—Mr. & Mrs. J. Thompson, Trophy.
78. Best Dog—The "Pal" Trophy.
79. Puppy Bitch—Mr. & Mrs. J. Thompson, Trophy.
80. Best Bitch—The "Pal" Trophy.

BORZOIS

81. Best Dog—The "Pal" Trophy.
82. Best Bitch—The "Pal" Trophy.

BOSTON TERRIERS

83. Best Dog—The "Pal" Trophy.
84. Best Bitch—The "Pal" Trophy.

BOXERS

Boxer Association, Special Prizes for:—

85. Puppy Dog—Plaque.
86. Junior Dog—Plaque.
87. Intermediate Dog—Plaque.
88. Open Dog—Plaque.
89. Best Dog—The "Pal" Trophy.
90. Puppy Bitch—Plaque.
91. Junior Bitch—Plaque.
92. Intermediate Bitch—Plaque.
93. Open Bitch—Plaque.
94. Best Bitch—The "Pal" Trophy.

BRITISH BULLDOGS

95. Intermediate Dog—The Ch. Bulli Sweet William Memorial Trophy donated by Miss Jean Grant, Bulli Kennels.
96. Best Dog—The "Pal" Trophy.
97. Puppy Bitch—The Ch. Rosden Rascal Memorial Trophy donated by Mrs. B. Hood.
98. Best Bitch—The "Pal" Trophy.

BULLMASTIFFS

99. Best Dog—The "Pal" Trophy.
100. Best Bitch—The "Pal" Trophy.

BULL TERRIERS

101. Best Dog—The "Pal" Trophy.
102. Best Bitch—The "Pal" Trophy.

CAIRN TERRIERS

103. Puppy Dog—Cairn Terrier Club, Club Spoon.
104. Best Dog—The "Pal" Trophy.
105. Puppy Bitch—Cairn Terrier Club, Club Spoon.
106. Best Bitch—The "Pal" Trophy.

SPECIAL PRIZES

CAVALIER KING CHARLES SPANIELS

- 107. Puppy Dog—D. Montford, Trophy.
- 108. Best Dog—The "Pal" Trophy.
- 109. Puppy Bitch—D. Montford, Trophy.
- 110. Best Bitch—The "Pal" Trophy.

CHIHUAHUAS (LONG COAT)

Chihuahua Club of Vic., Special Prizes for:—

- 111. Puppy Dog—Inscribed Sash.
- 112. Best Dog—Inscribed Sash.
- 113. Best Dog—Club Spoon.
- 114. Best Dog—The "Pal" Trophy.
- 115. Puppy Bitch—Inscribed Sash.
- 116. Best Bitch—Inscribed Sash.
- 117. Best Bitch—Club Spoon.
- 118. Best Bitch—The "Pal" Trophy.

CHIHUAHUAS (SMOOTH COAT)

Chihuahua Club of Vic., Special Prizes for:—

- 119. Puppy Dog—Inscribed Sash.
- 120. Best Dog—Inscribed Sash.
- 121. Best Dog—Club Spoon.
- 122. Best Dog—The "Pal" Trophy.
- 123. Puppy Bitch—Inscribed Sash.
- 124. Best Bitch—Inscribed Sash.
- 125. Best Bitch—Club Spoon.
- 126. Best Bitch—The "Pal" Trophy.

CHOW CHOWS

- 127. Puppy Dog—Chow Chow Club of Vic., Trophy.
- 128. Junior Dog—Mr. & Mrs. C. D. Pike, Trophy.
- 129. Intermediate Dog—Chow Chow Club of Vic., Trophy.
- 130. Open Dog—Chow Chow Club of Vic., Trophy.
- 131. Best Dog—Chow Chow Club of Vic., Inscribed Sash.
- 132. Best Dog—The "Pal" Trophy.
- 133. Puppy Bitch—Chow Chow Club of Vic., Trophy.
- 134. Junior Bitch—Mr. & Mrs. C. D. Pike, Trophy.
- 135. Intermediate Bitch—Chow Chow Club of Vic., Trophy.
- 136. Open Bitch—Chow Chow Club of Vic., Trophy.
- 137. Best Bitch—Chow Chow Club of Vic., Inscribed Sash.
- 138. Best Bitch—The "Pal" Trophy.

COCKER SPANIELS

Cocker Spaniel Club of Vic., Special Prizes for:—

- 139. Puppy Dog—Medallion.
- 140. Junior Dog—Medallion.
- 141. Intermediate Dog—Medallion.
- 142. Open Dog—Medallion.
- 143. Best Dog—The "Pal" Trophy.
- 144. Puppy Bitch—Medallion.
- 145. Junior Bitch—Medallion.
- 146. Intermediate Bitch—Medallion.
- 147. Open Bitch—Medallion.
- 148. Best Bitch—The "Pal" Trophy.

COCKER SPANIELS (AMERICAN)

- 149. Best Dog—Kingston Park Kennels, Trophy.
- 150. Best Dog—The "Pal" Trophy.
- 151. Best Bitch—Kingston Park Kennels, Trophy.
- 152. Best Bitch—The "Pal" Trophy.

COLLIES

Collie Club of Vic., Special Prizes for:—

- 153. Puppy Dog—Trophy.
- 154. Puppy Dog—Trophy.
- 155. Junior Dog—Trophy.
- 156. Intermediate Dog—Trophy.

- 157. Open Dog—Trophy.
- 158. Best Dog—Trophy.
- 159. Best Dog—The "Pal" Trophy.
- 160. Puppy Bitch—Trophy.
- 161. Puppy Bitch—Trophy.
- 162. Junior Bitch—Trophy.
- 163. Intermediate Bitch—Trophy.
- 164. Open Bitch—Trophy.
- 165. Best Bitch—Trophy.
- 166. Best Bitch—The "Pal" Trophy.

DACHSHUNDS (LONG HAIRE)

- 167. Best Dog—Dachshund Club, Inscribed Sash.
- 168. Best Dog—The "Pal" Trophy.
- 169. Best Bitch—Dachshund Club, Inscribed Sash.
- 170. Best Bitch—The "Pal" Trophy.

DACHSHUNDS MINIATURE (LONG HAIRE)

- 171. Puppy Dog—Chipal Kennels, Trophy.
- 172. Best Dog—Dachshund Club, Inscribed Sash.
- 173. Best Dog—The "Pal" Trophy.
- 174. Puppy Bitch—Chipal Kennels, Trophy.
- 175. Best Bitch—Dachshund Club, Inscribed Sash.
- 176. Best Bitch—The "Pal" Trophy.

DACHSHUNDS (SMOOTH HAIRE)

- 177. Best Dog—Dachshund Club, Inscribed Sash.
- 178. Best Dog—The "Pal" Trophy.
- 179. Best Bitch—Dachshund Club, Inscribed Sash.
- 180. Best Bitch—The "Pal" Trophy.

DACHSHUNDS MINIATURE (SMOOTH HAIRE)

- 181. Best Dog—Dachshund Club, Inscribed Sash.
- 182. Best Dog—The "Pal" Trophy.
- 183. Best Bitch—Dachshund Club, Inscribed Sash.
- 184. Best Bitch—The "Pal" Trophy.

DACHSHUNDS (WIRE HAIRE)

- 185. Best Dog—Dachshund Club, Inscribed Sash.
- 186. Best Dog—The "Pal" Trophy.
- 187. Best Bitch—Dachshund Club, Inscribed Sash.
- 188. Best Bitch—The "Pal" Trophy.

DACHSHUNDS MINIATURE (WIRE HAIRE)

- 189. Best Dog—Dachshund Club, Inscribed Sash.
- 190. Best Dog—The "Pal" Trophy.
- 191. Best Bitch—Dachshund Club, Inscribed Sash.
- 192. Best Bitch—The "Pal" Trophy.

DALMATIANS

Dalmatian Club of Vic., Special Prizes for:—

- 193. Puppy Dog—Club Spoon.
- 194. Junior Dog—Aacarsha Kennels, Trophy.
- 195. Junior Dog—Club Trophy.
- 196. Intermediate Dog—Club Trophy.
- 197. Open Dog—Club Trophy.
- 198. Best Dog—The "Pal" Trophy.
- 199. Puppy Bitch—Club Spoon.
- 200. Junior Bitch—Aacarsha Kennels, Trophy.
- 201. Junior Bitch—Club Trophy.
- 202. Intermediate Bitch—Club Trophy.
- 203. Open Bitch—Club Trophy.
- 204. Best Bitch—The "Pal" Trophy.

DANDIE DINMONT TERRIERS

- 205. Best Dog—The "Pal" Trophy.
- 206. Best Bitch—The "Pal" Trophy.

DEERHOUNDS

- 207. Best Dog—The "Pal" Trophy.
- 208. Best Bitch—The "Pal" Trophy.

SPECIAL PRIZES

DOBERMANNS

Dobermann Club Special Prizes for:—

- 209. Puppy Dog—Trophy.
- 210. Junior Dog—Trophy.
- 211. Intermediate Dog—Trophy.
- 212. Open Dog—Trophy.
- 213. Best Dog—Inscribed Sash.
- 214. Best Dog—The "Pal" Trophy.
- 215. Puppy Bitch—Trophy.
- 216. Junior Bitch—Trophy.
- 217. Intermediate Bitch—Trophy.
- 218. Open Bitch—Trophy.
- 219. Best Bitch—Inscribed Sash.
- 220. Best Bitch—The "Pal" Trophy.

ELKHOUNDS

- 221. Best Dog—The "Pal" Trophy.
- 222. Best Bitch—The "Pal" Trophy.

ENGLISH SETTERS

English Setter Association Special Prizes for:—

- 223. Puppy Dog—Trophy.
- 224. Junior Dog—Trophy.
- 225. Intermediate Dog—Trophy.
- 226. Open Dog—Trophy.
- 227. Best Dog—Inscribed Sash.
- 228. Best Dog—The "Pal" Trophy.
- 229. Puppy Bitch—Trophy.
- 230. Junior Bitch—Trophy.
- 231. Intermediate Bitch—Trophy.
- 232. Open Bitch—Trophy.
- 233. Best Bitch—Inscribed Sash.
- 234. Best Bitch—The "Pal" Trophy.

ENGLISH SPRINGER SPANIELS

- 235. Puppy Dog—English Springer Spaniel Club, Trophy.
- 236. Junior Dog—Keane Kennels, Trophy.
- 237. Intermediate Dog—Karroola Kennels, Trophy.
- 238. Open Dog—Carlane Kennels, Trophy.
- 239. Best Dog—The "Pal" Trophy.
- 240. Puppy Bitch—English Springer Spaniel Club, Trophy.
- 241. Junior Bitch—Cranloch Kennels, Trophy.
- 242. Intermediate Bitch—Cranloch Kennels, Trophy.
- 243. Open Bitch—Lurgan Kennels, Trophy.
- 244. Best Bitch—The "Pal" Trophy.

FINNISH SPITZ

- 245. Best Dog—The "Pal" Trophy.
- 246. Best Bitch—The "Pal" Trophy.

FOXHOUNDS

- 247. Best Dog—The "Pal" Trophy.
- 248. Best Bitch—The "Pal" Trophy.

FOX TERRIERS (SMOOTH)

Fox Terrier Club of Vic. Special Prizes for:—

- 249. Best Dog—Inscribed Sash.
- 250. Best Dog—The "Pal" Trophy.
- 251. Best Bitch—Inscribed Sash.
- 252. Best Bitch—The "Pal" Trophy.

FOX TERRIERS (WIRE)

- 253. Best Dog—Fox Terrier Club of Vic., Inscribed Sash.
- 254. Best Dog—The "Pal" Trophy.
- 255. Best Bitch—Fox Terrier Club of Vic., Inscribed Sash.
- 256. Best Bitch—The "Pal" Trophy.

FRENCH BULLDOGS

- 257. Best Dog—The "Pal" Trophy.
- 258. Best Bitch—The "Pal" Trophy.

GERMAN SHEPHERD DOGS

- 259. Best Dog—Raewyn Kennels, Inscribed Sash.
- 260. Best Dog—The "Pal" Trophy.
- 261. Best Bitch—Raewyn Kennels, Inscribed Sash.
- 262. Best Bitch—The "Pal" Trophy.

GERMAN SHORTHAIRED POINTERS

- 263. Best Dog—German Shorthaired Pointer Club, Inscribed Sash.
- 264. Best Dog—The "Pal" Trophy.
- 265. Best Bitch—German Shorthaired Pointer Club, Inscribed Sash.
- 266. Best Bitch—The "Pal" Trophy.

GOLDEN RETRIEVERS

- 267. Puppy Dog—Ch. Quietwater Lone Ranger, Trophy.
- 268. Best Dog—The "Pal" Trophy.
- 269. Puppy Bitch—Quietwater Golden Lady, Trophy.
- 270. Best Bitch—The "Pal" Trophy.

GORDON SETTERS

- 271. Best Dog—Milano Kennels, Inscribed Rosette.
- 272. Best Dog—The "Pal" Trophy.
- 273. Best Bitch—Milano Kennels, Inscribed Rosette.
- 274. Best Bitch—The "Pal" Trophy.

GREAT DANES

Great Dane Club of Vic., Trophy for:—

- 275. Puppy Dog.
- 276. Junior Dog.
- 277. Intermediate Dog.
- 278. Open Dog.
- 279. Best Dog—The "Pal" Trophy.
- 280. Puppy Bitch.
- 281. Junior Bitch.
- 282. Intermediate Bitch.
- 283. Open Bitch.
- 284. Best Bitch—The "Pal" Trophy.

GREYHOUNDS

- 285. Best Dog—The "Pal" Trophy.
- 286. Best Bitch—The "Pal" Trophy.

GRIFFON BRUXELLOIS

- 287. Best Dog—The "Pal" Trophy.
- 288. Best Bitch—The "Pal" Trophy.

HARRIERS

- 289. Best Dog—The "Pal" Trophy.
- 290. Best Bitch—The "Pal" Trophy.

HUNGARIAN PULIS

- 291. Best Dog—The "Pal" Trophy.
- 292. Best Bitch—The "Pal" Trophy.

HUNGARIAN VIZSLAS

- 293. Best Dog—The "Pal" Trophy.
- 294. Best Bitch—The "Pal" Trophy.

IRISH SETTERS

Irish Setter Club, Special Prizes for:—

- 295. Puppy Dog—Trophy.
- 296. Junior Dog—Trophy.
- 297. Intermediate Dog—Trophy.
- 298. Open Dog—Trophy.
- 299. Best Dog—Dunlaoghaire & Milano Kennels, Inscribed Rosette.
- 300. Best Dog—The "Pal" Trophy.
- 301. Puppy Bitch—Trophy.
- 302. Junior Bitch—Trophy.

SPECIAL PRIZES

303. Intermediate Bitch—Trophy.
 304. Open Bitch—Trophy.
 305. Best Bitch—The "Pal" Trophy.

IRISH TERRIERS

306. Best Dog—The "Pal" Trophy.
 307. Best Bitch—The "Pal" Trophy.

IRISH WATER SPANIELS

308. Best Dog—The "Pal" Trophy.
 309. Best Bitch—The "Pal" Trophy.

IRISH WOLFHOUSES

310. Best Dog—The "Pal" Trophy.
 311. Best Bitch—The "Pal" Trophy.

ITALIAN GREYHOUNDS

312. Best Dog—Milano Kennels, Inscribed Rosette.
 313. Best Dog—The "Pal" Trophy.
 314. Best Bitch—Milano Kennels, Inscribed Rosette.
 315. Best Bitch—The "Pal" Trophy.

JAPANESE CHINS

316. Best Dog—Miss J. Linsell, Inscribed Sash.
 317. Best Dog—The "Pal" Trophy.
 318. Best Bitch—Miss J. Linsell, Inscribed Sash.
 319. Best Bitch—The "Pal" Trophy.

KEESHONDS

320. Puppy Dog—Miss L. Hall, Trophy.
 321. Junior Dog—Mr. & Mrs. H. Van Der Helm, Trophy.
 322. Intermediate Dog—Mr. & Mrs. R. Collier, Trophy.
 323. Open Dog—Mr. R. Collings, Trophy.
 324. Best Dog—The "Pal" Trophy.
 325. Puppy Bitch—Mr. & Mrs. R. Cleverly, Trophy.
 326. Junior Bitch—Mrs. W. Vicum, Trophy.
 327. Intermediate Bitch—Mr. & Mrs. R. F. Dipnall, Tankard.
 328. Open Bitch—Mr. & Mrs. J. Ras, Trophy.
 329. Best Bitch—The "Pal" Trophy.

KERRY BLUE TERRIERS

330. Best Dog—The "Pal" Trophy.
 331. Best Bitch—The "Pal" Trophy.

LABRADOR RETRIEVERS

Labrador Retriever Club, Tankards for:—

332. Puppy Dog—Club Tankard.
 333. Puppy Dog—Promotelabs, Trophy.
 334. Junior Dog—Club Tankard.
 335. Junior Dog—Promotelabs, Trophy.
 336. Intermediate Dog—Club Tankard.
 337. Intermediate Dog—Promotelabs, Trophy.
 338. Intermediate Dog—Mr. & Mrs. T. W. Beswick, Trophy.
 339. Open Dog—Club Tankard.
 340. Open Dog—Promotelabs, Trophy.
 341. Best Dog—Club Inscribed Sash.
 342. Best Dog—The "Pal" Trophy.
 343. Puppy Bitch—Club Tankard.
 344. Puppy Bitch—Promotelabs, Trophy.
 345. Junior Bitch—Club Tankard.
 346. Junior Bitch—Promotelabs, Trophy.
 347. Intermediate Bitch—Club Tankard.
 348. Intermediate Bitch—Promotelabs, Trophy.
 349. Open Bitch—Club Tankard.
 350. Open Bitch—Promotelabs, Trophy.
 351. Best Bitch—Club Inscribed Sash.
 352. Best Bitch—The "Pal" Trophy.

LAKELAND TERRIERS

353. Best Dog—The "Pal" Trophy.
 354. Best Bitch—The "Pal" Trophy.

LHASA APSOS

355. Puppy Dog—Mrs. S. Sharpe, Trophy.
 356. Best Dog—The "Pal" Trophy.
 357. Puppy Bitch—Shaya Kennels, Trophy.
 358. Best Bitch—The "Pal" Trophy.

MALTESE

359. Puppy Dog—Miss K. Matthews, Trophy.
 360. Junior Dog—Mrs. Johnstone, Trophy.
 361. Intermediate Dog—Wintamist Kennels, Trophy.
 362. Open Dog—Mr. & Mrs. D. Moir, Trophy.
 363. Best Dog—Mr. & Mrs. W. J. Dalziel, Inscribed Rosette.
 364. Best Dog—The "Pal" Trophy.
 365. Puppy Bitch—Walingay Kennels, Trophy.
 366. Junior Bitch—Miss B. Reynolds, Trophy.
 367. Intermediate Bitch—Mrs. M. Boord, Trophy.
 368. Open Bitch—Mrs. R. Powell, Trophy.
 369. Best Bitch—Mr. & Mrs. W. J. Dalziel, Inscribed Rosette.
 370. Best Bitch—The "Pal" Trophy.

MANCHESTER TERRIERS

371. Best Dog—The "Pal" Trophy.
 372. Best Bitch—The "Pal" Trophy.

MINIATURE PINSCHERS

Miniature Pinscher Club of Vic., Special Prizes for:—

373. Puppy Dog—Trophy.
 374. Best Dog—Inscribed Sash.
 375. Best Dog—Trophy.
 376. Best Dog—The "Pal" Trophy.
 377. Puppy Bitch—Trophy.
 378. Best Bitch—Inscribed Sash.
 379. Best Bitch—Trophy.
 380. Best Bitch—The "Pal" Trophy.

NEWFOUNDLANDS

381. Puppy Dog—Newfoundland Club, Club Spoon.
 382. Puppy Dog—Nairobi Kennels, Trophy.
 383. Junior Dog—Newfoundland Club, Club Spoon.
 384. Junior Dog—Mr. & Mrs. R. Eastham, Trophy.
 385. Intermediate Dog—Newfoundland Club, Club Spoon.
 386. Intermediate Dog—Mr. & Mrs. R. Simpson, Trophy.
 387. Open Dog—Newfoundland Club, Club Spoon.
 388. Open Dog—Mr. & Mrs. G. Smith, Trophy.
 389. Best Dog—The "Pal" Trophy.
 390. Best Dog—Newfoundland Club of Vic., Rosette.
 391. Puppy Bitch—Newfoundland Club, Club Spoon.
 392. Puppy Bitch—Nairobi Kennels, Trophy.
 393. Junior Bitch—Newfoundland Club, Club Spoon.
 394. Junior Bitch—Mrs. J. Vilimek, Trophy.
 395. Intermediate Bitch—Newfoundland Club, Club Spoon.
 396. Intermediate Bitch—Mr. & Mrs. J. Ritchie, Trophy.
 397. Open Bitch—Newfoundland Club, Club Spoon.
 398. Best Bitch—Mr. & Mrs. G. Kloppenborg, Trophy.
 399. Best Bitch—The "Pal" Trophy.
 400. Best Bitch—Newfoundland Club of Vic., Rosette.

NORWEGIAN BUKUNDS

401. Best Dog—The "Pal" Trophy.
 402. Best Bitch—The "Pal" Trophy.

SPECIAL PRIZES

OLD ENGLISH SHEPDOG

403. Puppy Dog—Mr. & Mrs. J. Humphries, Trophy.
 404. Junior Dog—Mr. & Mrs. P. R. Kavanagh, Trophy.
 405. Intermediate Dog—Mr. & Mrs. K. Wheelan, Tankard.
 406. Open Dog—Mr. & Mrs. R. S. Bourne, Tankard.
 407. Best Dog—Old English Sheepdog Club, Inscribed Sash.
 408. Best Dog—The "Pal" Trophy.
 409. Puppy Bitch—Mr. & Mrs. J. Humphries, Trophy.
 410. Junior Bitch—Mrs. J. Brown, Trophy.
 411. Intermediate Bitch—Mr. & Mrs. J. O. Ridge, Tankard.
 412. Open Bitch—Mr. & Mrs. D. M. C. Walsh, Tankard.
 413. Best Bitch—Old English Sheepdog Club, Inscribed Sash.
 414. Best Bitch—The "Pal" Trophy.

PAPILLONS

415. Best Dog—The "Pal" Trophy.
 416. Best Bitch—The "Pal" Trophy.

PEKINGESE

Pekingese Club, Club Spoons for:—

417. Puppy Dog—Club Spoon.
 418. Puppy Dog—Club Trophy.
 419. Junior Dog—Club Spoon.
 420. Intermediate Dog—Club Spoon.
 421. Intermediate Dog—F. & Mrs. G. Pateman, Trophy.
 422. Open Dog—Club Spoon.
 423. Open Dog—Mr. & Mrs. R. Lodge, Trophy.
 424. Best Dog—The "Pal" Trophy.
 425. Best Dog—Mr. & Mrs. M. Warner, Inscribed Rosette.
 426. Puppy Bitch—Club Spoon.
 427. Puppy Bitch—Club Trophy.
 428. Junior Bitch—Club Spoon.
 429. Intermediate Bitch—Club Spoon.
 430. Intermediate Bitch—F. & Mrs. G. Pateman, Trophy.
 431. Open Bitch—Club Spoon.
 432. Best Bitch—The "Pal" Trophy.
 433. Best Bitch—Mr. & Mrs. M. Warner, Inscribed Rosette.

POINTERS

434. Best Dog—The "Pal" Trophy.
 435. Best Bitch—The "Pal" Trophy.

POMERANIANS

436. Best Dog—The "Pal" Trophy.
 437. Best Dog—Rothlyne Kennels, Inscribed Sash.
 438. Best Bitch—The "Pal" Trophy.
 439. Best Bitch—Rothlyne Kennels, Inscribed Sash.

POODLES (STANDARD)

Poodle Club, Inscribed Sashes for:—

440. Best Dog.
 441. Best Dog—The "Pal" Trophy.
 442. Best Bitch.
 443. Best Bitch—The "Pal" Trophy.

POODLES**(MINIATURE UNDER 15 INCHES)**

444. Puppy Dog—Mrs. B. Euston Memorial Trophy, donated by Mrs. M. J. Moore (N.S.W.)
 445. Best Dog—Poodle Club, Inscribed Sash.
 446. Best Dog—Raewyn Kennels, Inscribed Sash.

447. Best Dog—The "Pal" Trophy.
 448. Puppy Bitch—Mrs. B. Euston Memorial Trophy, donated by Mrs. M. J. Moore (N.S.W.)
 449. Best Bitch—Poodle Club, Inscribed Sash.
 450. Best Bitch—Raewyn Kennels, Inscribed Sash.
 451. Best Bitch—The "Pal" Trophy.

POODLES**(TOY UNDER 11 INCHES)**

452. Best Dog—Poodle Club, Inscribed Sash.
 453. Best Dog—Raewyn Kennels, Inscribed Sash.
 454. Best Dog—The "Pal" Trophy.
 455. Best Bitch—Poodle Club, Inscribed Sash.
 456. Best Bitch—Raewyn Kennels, Inscribed Sash.
 457. Best Bitch—The "Pal" Trophy.

PUGS

Pug Club of Vic., Special Prizes for:—

458. Puppy Dog—Trophy.
 459. Junior Dog—Trophy.
 460. Intermediate Dog—Trophy.
 461. Open Dog—Trophy.
 462. Best Dog—The "Pal" Trophy.
 463. Puppy Bitch—Trophy.
 464. Junior Bitch—Trophy.
 465. Intermediate Bitch—Trophy.
 466. Open Bitch—Trophy.
 467. Best Bitch—The "Pal" Trophy.

PYRENEAN MOUNTAIN DOGS

Pyrenean Mountain Dog Club of Vic., Special Prizes for:—

468. Puppy Dog—Plaque.
 469. Junior Dog—Plaque.
 470. Intermediate Dog—Plaque.
 471. Open Dog—Plaque.
 472. Best Dog—The "Pal" Trophy.
 473. Puppy Bitch—Plaque.
 474. Junior Bitch—Plaque.
 475. Intermediate Bitch—Plaque.
 476. Open Bitch—Plaque.
 477. Best Bitch—The "Pal" Trophy.

RETRIEVERS (CURLY-COATED)

478. Best Dog—The "Pal" Trophy.
 479. Best Bitch—The "Pal" Trophy.

RETRIEVERS (FLAT-COATED)

480. Best Dog—The "Pal" Trophy.
 481. Best Bitch—The "Pal" Trophy.

RHODESIAN RIDGEBACKS

482. Best Dog—The "Pal" Trophy.
 483. Best Bitch—The "Pal" Trophy.

ROTTWEILERS

484. Best Dog—The "Pal" Trophy.
 485. Best Bitch—The "Pal" Trophy.

ST. BERNARDS

486. Best Dog—The "Pal" Trophy.
 487. Best Bitch—The "Pal" Trophy.

SALUKIS

488. Best Dog—The "Pal" Trophy.
 489. Best Bitch—The "Pal" Trophy.

SAMOYEDS

Samoyed Club of Vic., Medallions for:—

490. Puppy Dog.
 491. Junior Dog.
 492. Intermediate Dog.

SPECIAL PRIZES

493. Open Dog.
 494. Best Dog—The "Pal" Trophy.
 495. Puppy Bitch.
 496. Junior Bitch.
 497. Intermediate Bitch.
 498. Open Bitch.
 499. Best Bitch—The "Pal" Trophy.

SCHIPPERKES

500. Best Dog—The "Pal" Trophy.
 501. Best Bitch—The "Pal" Trophy.

SCHNAUZERS

Schnauzer Club, Tankards for:—

502. Puppy Dog.
 503. Best Dog—The "Pal" Trophy.
 504. Puppy Bitch.
 505. Best Bitch—The "Pal" Trophy.

SCHNAUZERS (MINIATURE)

506. Puppy Dog—Schnauzer Club, Tankard.
 507. Best Dog—The "Pal" Trophy.
 508. Puppy Bitch, Schnauzer Club, Tankard.
 509. Best Bitch—The "Pal" Trophy.

SCOTTISH TERRIERS

Scottish Terrier Club, Special Prizes for:—

510. Puppy Dog—Trophy.
 511. Best Dog—Inscribed Sash.
 512. Best Dog—The "Pal" Trophy.
 513. Puppy Bitch—Trophy.
 514. Best Bitch—Inscribed Sash.
 515. Best Bitch—The "Pal" Trophy.

SEALYHAM TERRIERS

516. Best Dog—The "Pal" Trophy.
 517. Best Bitch—The "Pal" Trophy.

SHETLAND SHEEPDOGS

518. Best Dog—The "Pal" Trophy.
 519. Best Bitch—The "Pal" Trophy.

SHIH TZUS

520. Puppy Dog—Kathiawar Kennels, Trophy.
 521. Junior Dog—Tilcha Kennels, Trophy.
 522. Intermediate Dog—Mr. & Mrs. J. Ellis, Trophy.
 523. Open Dog—Mr. & Mrs. R. A. Selby, Trophy.
 524. Best Dog—Shih Tzu Club, Trophy.
 525. Best Dog—The "Pal" Trophy.
 526. Puppy Bitch—Shaya Kennels, Trophy.
 527. Junior Bitch—Mr. & Mrs. L. Reeves, Trophy.
 528. Intermediate Bitch—Mr. & Mrs. H. Morrow, Trophy.
 529. Open Bitch—Mr. & Mrs. D. Gaspero, Trophy.
 530. Best Bitch—Shih Tzu Club, Trophy.
 531. Best Bitch—The "Pal" Trophy.

SKYE TERRIERS

532. Best Dog—The "Pal" Trophy.
 533. Best Bitch—The "Pal" Trophy.

STAFFORDSHIRE BULL TERRIERS

534. Best Dog—The "Pal" Trophy.
 535. Best Bitch—The "Pal" Trophy.

TIBETAN SPANIELS

536. Best Dog—The "Pal" Trophy.
 537. Best Bitch—The "Pal" Trophy.

WEIMARANERS

538. Best Dog—The "Pal" Trophy.
 539. Best Bitch—The "Pal" Trophy.

WELSH CORGIS (CARDIGAN)

540. Best Dog—Welsh Corgi Club, Medallion.
 541. Best Dog—The "Pal" Trophy.
 542. Best Bitch—Welsh Corgi Club, Medallion.
 543. Best Bitch—The "Pal" Trophy.

WELSH CORGIS (PEMBROKE)

Welsh Corgi Club Trophies for:—

544. Puppy Dog.
 545. Junior Dog.
 546. Intermediate Dog.
 547. Open Dog.
 548. Best Dog—Welsh Corgi Club, Medallion.
 549. Best Dog—The "Pal" Trophy.
 550. Puppy Bitch.
 551. Junior Bitch.
 552. Intermediate Bitch.
 553. Open Bitch.
 554. Best Bitch—Welsh Corgi Club, Medallion.
 555. Best Bitch—The "Pal" Trophy.

WELSH TERRIERS

556. Best Dog—The "Pal" Trophy.
 557. Best Bitch—The "Pal" Trophy.

WEST HIGHLAND WHITE TERRIERS

558. Best Dog—The "Pal" Trophy.
 559. Best Bitch—The "Pal" Trophy.

WHIPPETS

560. Best Dog—The "Pal" Trophy.
 561. Best Bitch—The "Pal" Trophy.

YORKSHIRE TERRIERS

562. Best Dog—Mrs. M. Monaghan, Inscribed Sash.
 563. Best Dog—The "Pal" Trophy.
 564. Best Bitch—Mrs. M. Monaghan, Inscribed Sash.
 565. Best Bitch—The "Pal" Trophy.

K.C.C. GUINEAS

**FRIDAY NIGHT, 20th AND
 SATURDAY NIGHT, 21st
 SEPTEMBER, 1974.**

FRIDAY NIGHT, 20th SEPTEMBER

**K.C.C. Guineas Consolation Stake
 to be judged at 6 p.m.**

SATURDAY NIGHT, 21st SEPT.

**K.C.C. Guineas Final
 to be judged at 6 p.m.**

**SPECIAL CLASSES ALL BREEDS
 THE K.C.C. GUINEAS FINAL AND
 CONSOLATION STAKE**

List of entries in these Classes are listed at the end of this Section immediately after General Specials Trophies.

BREEDS

AFGHAN HOUNDS

Class 3. PUPPY DOG.

- 1 Miss D. Ainley, ANDKHUL ICE FIRE, w 26/11/73, br Andkhul Knls., s Shaaltarah Xanthus, d Shaaltarah Andural.
- 2 Azara Kennels, AZARA SUPERSTAR, w 6/2/74, s Ch. Krishna Paintitblu, d Shaaltarah Royal Icing.
- 5-3 Mrs. M. A. Barnard, KANDAZI SASHA, w 3/2/74, s Shaaltarah Mandrake, d Zubahki Wild Honey.
- 4 Mr. & Mrs. B. Baxter, KHALATAN EL CORBEAU, w 6/1/74, br Lt. Col. & Mrs. P. N. Johnson, s Ch. Calahorra Ishmael, d Chandharas Madam Zanjelina.
- 3-5 Mrs. C. Clarke, SHAALTARAH EBONY HAVIK, w 7/12/73, br Shaaltarah Knls., s Shaaltarah Royal Deva, d Faridaa Dominique.
- 6 Mr. & Mrs. G. A. Clark, KANDAZI KUBLA KHAN, w 3/2/74, br Mrs. M. A. Barnard, s Shaaltarah Mandrake, d Zubahki Wild Honey.
- 7 J. Douglas, ANDKHUL WILDFIRE, w 26/11/73, br Andkhul Knls., s Shaaltarah Xanthus, d Shaaltarah Anduril.
- 8 Mrs. S. Evertsen, SHAALTARAH PHAETON, w 2/12/73, br Shaaltarah Knls., s Shaaltarah Uniquohn, d Shaaltarah Akala Kin.
- 9 Faridaa Kennels, FARIDAA CONGAR, w 7/3/74, s Shaaltarah Uniquohn, d Shaaltarah Farida.
- 10 A. Ikin, JALALABAD ARCTIC FOX (N), w 10/12/73, s Ch. Calahorra Ismael, d Calahorra Xanthippe.
- 11 Jaipur Kennels, JAIPUR ALIBABA, w 5/2/74, s Ch. Chandhara Tardis Arrakesh (U.K.), d Jaipur Xai Athena.
- 2-12 Jaipur Kennels, JAIPUR ALIBEY, w 5/2/74, s Ch. Chandhara Tardis Arrakesh (U.K.), d Jaipur Xai Athena.
- 13 Lt. Col. & Mrs. P. N. Johnson, KHALATAN ENDYMION, w 6/1/74, s Ch. Calahorra Ishmael (N), d Chandharas Madam Zanjelina (Imp U.K.).
- 14 Miss E. D. & Mrs. C. I. Kearney, KHALATAN ETIENNE, w 6/1/74, br Lt. Col. & Mrs. P. N. Johnson, s Ch. Calahorra Ishmael, d Chandharas Madam Zanjelina.
- 15 Mr. & Mrs. E. Lewin, KHALATAN EL CONDOR, w 6/1/74, br Lt. Col. & Mrs. Johnson, s Calahorra Ishmael, d Chandaras Madame Zanjeline (Imp U.K.).
- 16 Mr. & Mrs. D. Morris, TAEJAKEBAH NATIV CHAOS, w 3/11/73, br Messrs. Wharton & Gilfillan, s Alsace The Nahni Native, d Taejakebah Treshna.
- 17 Mr. & Mrs. L. J. Moss, MAJESTIQUE GRAND GENII, w 21/2/74, s Maros Blue Othello, d Majestique Mana Jaala.
- 18 Mrs. W. Newton, CHINEEDA BLUE DOMINGO, w 10/2/74, br E. Luke, s Maros Blue Havoc, d Srinagar Sianne Saree.
- 19 Mrs. W. Newton, CHINEEDA EL CHAOS, w 10/2/74, br E. Luke, s Maros Blue Havoc, d Srinagar Sianne Saree.
- 20 Mrs. W. Newton, CHINEEDA HADJII BABA, w 10/2/74, br E. Luke, s Maros Blue Havoc, d Srinagar Sianne Saree.
- 21 Mr. & Mrs. R. Peachman, SHAALTARAH PLUM SPRISE, w 15/12/73, br Shaaltarah Knls., s Shaaltarah Uniquohn, d Shaaltarah A Ajyad.
- 22 Mr. & Mrs. G. Pick, TAEJAKEBAH NATIV CZEUS, w 3/11/73, Messrs. Whartons & Gilfillan, s Alsace The Wahni Native, d Taejakebah Treshna.
- 23 Mrs. B. Poduska, SHAALTARAH KHAMBU, w 1/10/73, br Shaaltarah Knls., s Ch. Shaaltarah Camelthorn, d Ch. Frischeinen Zinitah (Q).
- 24 Mrs. A. M. Ricci, KASHMIR AHMED KHAN, w 21/1/74, br Mrs. A. Hill, s Ch. Fermoy Desert Wind (S), d Ch. Aacarsha Ineke.

- 25 Miss M. Schmidt, MUSHAKI TURQUOISE, w 4/10/73, s Ch. Cregdala Dhi Mond (N), d Jordaän Sioux.
- 26 Mrs. L. Seiffert, BEERSHEBA BAHARABAD, w 5/12/73, br G. C. & P. J. Rushton, s Kilcolman Solomon, d Shachar Kashgaria.
- 1-27 Shaaltarah Kennels, SHAALTARAH KHAMAHHL, w 1/10/73, s Ch. Shaaltarah Camelthorn, d Ch. Frischeinen Zinitah (Q).
- 2-28 S. A. & Mrs. Slatyer, CALAHORRA THE MESSIAH (N), w 19/11/73, s Ch. Alsace The Fallen Angel, d Ch. Calahorra Mosque.
- 29 H. Smelter, KAMAARA VISHVU VENDISH, w 21/12/73, br A. W. Kelly, s Ch. Khaser Vishnu, d Ch. Razdar Sayad Pelle.
- 30 K. Warner, KAMAARA RAMAH, w 21/12/73, br A. W. Kelly, s Ch. Khaser Vishnu, d Ch. Razdarsayad Pelle.
- ABS-31 Miss B. Wassilieff, JIHLAVA KING FAROUK, w 19/10/73, br Mr. Saunders, s Hadjibah Saki, d Qandhar Jihlava.

Class 4. JUNIOR DOG.

- 32 Alaqadar Kennels, ALAQADAR DE FAUVES, w 18/5/73, s Ch. Coastwinds Holyman (Imp U.S.A.), d Tahkira Tamoroc. (And Guineas Cons.).
- ABS-33 R. C. & Miss S. A. Clarke, FERMOY HEZEKIAH (S), w 14/9/73, br D. J. K. Roche, s Dzum Mr. Mojo, d Fermoy Karlotta.
- 1-34 Miss H. Clarkson, ALAQADAR CHIAROS-CURO, w 18/5/73, br Alaqadar Knls., s Ch. Coastwinds Holyman (Imp U.S.A.), d Tahkira Tamoroc (S). (And Guineas Cons.).
- 35 Mrs. F. M. Fanning, WOOLEEN DARK VICTORY (S), w 27/3/73, br Wooleen Knls., s Krishna Kullameblu, d Battur Yarrageh.
- 2-36 Dr. J. Furber, FURBARI SEBASTIAN (N), w 22/5/73, br Furbari Knls., s Ch. Furbari Lawsuit, d Ch. Kabul Melanie.
- ABS-37 R. W. Graham, ROTHWELL COOL PURPLE (N), w 7/7/73, br Rothwell Knls., s Furbari Sapphyre, d Kabul Flying Quandy.
- 38 Mr. & Mrs. R. J. Hayes, CARSHDARU CHABLIS, w 3/6/73, br Mr. & Mrs. G. Whittingslow, s Ch. Marsula Kalif (S), d Ch. Jordaän Awahili.
- 4-39 Jaipur Kennels, JAIPUR KAMELOT, w 9/6/73, s Jaipur Xai Zeus, d Keifays Jasmine.
- 40 Mrs. J. V. T. Joughin, SHAALTARAH PHAUST, w 2/12/73, br Zhareen Knls., s Shaaltarah Uniquorn, d Shaaltarah Akala Kin.
- 41 Miss J. L. Kramer, BETHSHEBA SILVER SIR, w 31/7/73, br J. Mosey, s Shaaltarah Royal Charm, d Bethsheba Formathaut.
- 5-42 Miss J. Lees, KAMAARA EL SAYAD, w 11/5/73, br A. W. Kelly, s Ch. Khaser Vishnu, d Ch. Razdar Sayad Pelle. (And Guineas Cons.).
- 43 Mr. & Mrs. L. J. Moss, MAJESTIQUE ETHOS CALIF, w 4/4/73, s Aesir Tigre Fafnir, d Majestique Dana Jaala.
- 44 Mrs. D. Pepperall, RUDBAR DON QUIXOTE, w 30/7/73, s Ch. Kabul Lord Dandy Lion, d Ch. Kabul Miss Filomena.
- ABS-45 Mr. & Mrs. C. E. Pollard, FERMOY ZORBA, w 9/6/73, br D. Roche, s Ch. Coastwind Holyman (Imp U.S.A.), d Crown Crest Miss Carousel (Imp U.S.A.).
- ABS-46 D. J. K. Roche, FERMOY ORESTES (S), w 9/6/73, s Ch. Coastwind Holyman (imp. U.S.A.), d Crown Crest Miss Carousel (imp. U.S.A.).
- 47 A. J. Rogers, NARELLAN NAGILA, w 17/5/73, br Narellan Knls., s Shaaltarah Uniquohn, d Baruzkhy Baz Chita.
- ABS-48 Shaaltarah Kennels, SHAALTARAH SIR- OCCO, w 10/7/73, s Ch. Furbari Kusan Kabul (imp. U.K.), d Shaaltarah Yashiya.
- 49 Mr. & Mrs. E. W. Sholt, KHALATAN DAVIDS HARP, w 30/7/73, br Lt. Col. & Mrs. P. Johnson, s Ch. Kharan Mink Sabre, d Jordaän Cheyenne.

AFGHAN HOUNDS

- ABS - 50 R. M. Sims, KHALATAN DEODAR, w 30/7/73, br Lt. Col. & Mrs. P. Johnson, s Ch. Kharan Mink Sabre (N), d Jordaan Cheyenne.
- 51 Mrs. M. Y. Slaughter, HARIRUD VALHALLA (Q), w 18/5/73, s The Flying Dutchman of Isfahan (imp. U.S.A.), d Ch. Nadiera Zita Marya.
- 52 Mr. & Mrs. W. A. Sleebs, CARSHDARU CABERNET, w 3/6/73, br Mr. & Mrs. G. Whittingslow, s Ch. Marsula Kalif (S), d Ch. Jordaan Awahili.
- ABS - 53 H. Smelter, KAMAARA ZUAVE, w 11/5/73, br A. W. Kelly, s Ch. Khaser Vishnu, d Ch. Razdar Sayad Pelle.
- ABS - 54 Miss W. Vincent, FARIDAA LAKKI, w 23/3/73, br Faridaa Knls., s Abergonny Meriki, d Faridaa Jalonda.
- ABS - 55 J. R. Watton, DONIELL SAAB, w 4/7/73, br J. Conybear, s Narellan Al Harabi, d Narellan Bel Krystal.
- ABS - 56 Miss B. Wassilieff, KRISHNA SHERPA INBLACK, w 10/5/73, br Krishna Knls., s Shaitani Mister Majick, d Krishna Kullamecloudy.
- 3 - 57 Mrs. S. Yelland & Miss S. Shaw, ABBINDI KAMAZAN, w 25/7/73, s Shaaltarah Illya, d Bendelbah Angelique.
- 58 Mrs. S. Yelland & Miss S. Shaw, ABBINDI KAMABEAU, w 25/7/73, s Shaaltarah Illya, d Bendelbah Angelique.
- 59 Mrs. B. Zysveit, ELJEPA KARAMAZOV, w 14/6/73, br J. & P. Baldwin, s Ch. Jordaan Illya Shariff, d Eljepe Monique. (And Guineas Final).
- Class 5. INTERMEDIATE DOG**
- 4 - 60 Mr. & Mrs. I. R. Allan, ALAQADAR GIOTTO, w 26/7/72, br T. Wilcox, s Shaaltarah Uniquohn, d Tahkira Tamoroc.
- ABS - 61 Anorien Kennels, ANORIEN ARAGORN, w 14/9/72, s Shaaltarah Uniquohn, d Sharadvata Sayonara.
- 62 Miss C. Archibald, HADJIBAH SILVER KNIGHT, w 5/8/72, br Miss B. Wassilieff, s Ch. Chandhara Tardis Arrakesh (imp. U.K.), d Hadjibah Pushtu Furst. (And Guineas Final).
- 63 Mrs. D. L. Beeton, ANORIEN ARRAKIS, w 14/9/72, br Anorien Knls., s Shaaltarah Uniquohn, d Sharadvata Sayonara.
- ABS - 64 L. Bradney, CH. KARBALA SHAH RABAU (N), w 27/8/72, br B. Murray, s Ch. Kingstar Kambora, d Wynlake Simone Safiya.
- 65 Miss C. Brady, JORDAAN SCORPIO, w 20/6/72, br Miss N. Luikens, s Ch. Cregdala Dhi Mond, d Ch. Jordaan Tania.
- ABS - 66 Miss M. Clegg, GANNIE QUERON, w 1/6/72, br Gannie Knls., s Jordaan Heracles, d Ambershah Sue Shara.
- 67 Miss P. Cummings, JORDAAN BENJAMIN, w 20/7/72, br Miss N. Luikens, s Ch. Cregdala Dhi Mond (N), d Jordaan Ogalalla. (And Guineas Final).
- ABS - 68 G. Edwards, PIERHELO SAPPHIRE, w 31/12/72, br Mr. & Mrs. A. Batty, s Ch. Cregdala Dhi Mond, d Shaaltarah Starshyn. (And Guineas Cons.).
- 3 - 69 G. E. & P. M. Ellis, JORDAAN JACOB, w 20/7/72, br Miss N. Luikens, s Ch. Cregdala Dhi Mond, d Jordaan Ogalalla. (And Guineas Cons.).
- 70 J. Falchi & Miss J. Bath, CH. AMBERSHAH KENELM, w 11/8/72, br Miss A. Heider, s Jordaan Heracles, d Jordaan Carnelian.
- 71 N. Ford, SHAALTARAH LEVIATHAN, w 31/8/72, br Shaaltarah Knls., s Ch. Calahorra Ishmael (N), d N.Z. Ch. Ssaista Shna Of Isfahan (imp. U.K.). (And Guineas Final).
- 2 - 72 N. Ford, SHAALTARAH CHIMERA, w 16/12/71, br Shaaltarah Knls., s Shaaltarah Moon Magus, d Shaaltarah Akala Kin.
- ABS - 73 R. W. Graham, AKHENATENS HOLI WONDER (N), w 10/8/72, s Furbari Sapphyre, d Fermoy Vanessa.
- 74 W. J. Harrison, MAROS BLUE OTHELLO, w 28/5/72, s Lazar Perseus, d Maros Blue Diana.
- 75 Mr. & Mrs. B. Harwood, AFETRANIC BALKH, w 28/11/72, br R. Trathen, s Zubahki Wild Thing, d Maros The Empress.
- ABS - 76 Japhia Kennels, JAPHIA ACHILLES, w 23/11/72, s Krishna Kullameclu, d Lazar Donna.
- 77 G. Keefe, SHAALTARAH BETEL NUT, w 9/10/72, br Shaaltarah Knls., s Shaaltarah Uniquohn, d Hadjibah Zania.
- 78 Keiteia Kennels, MARIOUT KUSHKA, w 19/6/72, br L. & J. Troisi, s Ch. Shaaltarah Xoonon Taj, d Mariout Ramla El Beda.
- 79 Miss J. L. Kramer, BETHSHEBA BLUE ALTAIR, w 7/11/71, br J. Mosey, s Maros Blue Monarch, d Cregdala Kashmiristar.
- 80 D. J. & N. Lawrence, CHINEEDA RAMDULLAH, w 7/7/72, br Miss T. Luke, s Narellan Al Harabi, d Chineeda Ahkara.
- 81 Mr. & Mrs. C. L. Lloyd, DZUM MASTER JACK (S), w 18/11/72, br Dzum Knls., s Ch. Coastwind Holyman (imp. U.S.A.), d Ch. Emir Dzum Dhamma Pada (S). (And Guineas Final).
- ABS - 82 R. G. Macartney, ELKHARAN ALTAI KHAN, w 6/1/73, br J. E. Ryan, s Ch. Kharan Mink Sabre (N), d Kharan Nicola.
- 83 Mr. & Mrs. M. Mathews, JORDAAN OTHELLO, w 8/4/72, br Miss N. Luikens, s Ch. Furbari Fourpence, d Ch. Jordaan Saphana Ku.
- 84 Mr. & Mrs. I. Melton, RUBAIYAT ASHKHAN, w 16/10/71, br D. L. Smith, s Ch. Fermoy Desert Wind, d Carwation Sharnie.
- 85 J. Midgley, ANJALOU DOUBLE O SEVEN (N), w 5/2/73, br H. & C. Knight, s The Flying Dutchman of Isfahan (imp. U.S.A.), d Davlen Piaffe (imp. U.K.).
- 1 - 86 G. Monsborough, SHACHAR KUSHK, w 5/3/72, br L. D. Moore, s Maros Blue Destiny, d Aari Atlanta.
- 87 R. M. Mulcahy, PIERHELO DIAMOND, w 31/12/72, br P. A. Batty, s Ch. Cregdala Dhi Mond (N), d Shaaltarah Starshyn.
- 88 Dr. D. J. Needham, ARAYANA TYR (S), w 8/2/72, br Mrs. A. Needham, s Ch. Pashtoon Shaik Abdul, d Ch. Hindu Kush Of Kazah (imp. N.Z.). (And Obedience 19).
- ABS - 89 Miss S. Nelson, JAIPUR JUSTMAX, w 21/2/73, br Jaipur Knls., s Jaipur Xai Apollo, d Baldasarra Salome.
- ABS - 90 Miss D. K. Pahl, CALAHORRA HOLLANDAISE, w 7/2/73, br Mr. & Mrs. Slatyers, s Ch. Emir Elezboaz, d Ch. Fermoy Hollander.
- 91 Mr. & Mrs. M. Pakula, TAHJ BEHRAZBET, w 13/3/73, br Mrs. J. L. Collins, s Ch. Shaaltarah Xoonon Taj, d Shaaltarah Moonshyn.
- 92 Mrs. M. L. Perry, PASHTOON VALI KHAN-DAR, w 8/9/72, br Pashtoon Knls., s Pashtoon Bel Dan Jaan, d Pashtoon Ody Azady.
- 93 R. L. Reynolds, AFETRANIC GENGHIS KHAN, w 28/11/72, br R. Trathen, s Subahki Wild Thing, d Maros The Empress.
- 94 Mrs. C. A. Riddell, ZAHIRSHAH ZANTA KLAUS, w 4/12/72, br Mr. & Mrs. W. Yelland, s Zahirshah Zephyr, d Zahirshah Zsa Zsa.
- ABS - 95 D. J. K. Roche, FERMOY HOLY JOE (S), w 12/12/72, s Ch. Coastwind Holyman (imp. U.S.A.), d Ch. Crown Crest Miss Capriole (imp. U.S.A.).
- 96 Mrs. D. Shaw, SHAALTARAH CHAMUKH, w 16/12/71, br Shaaltarah Knls., s Shaaltarah Moon Magus, d Shaaltarah Akala Kin.
- 97 Mr. and Mrs. A. N. & K. R. Thompson, AESIR FORSETI BEDA, w 15/10/72, br Mr. & Mrs. P. Dewsnap, s Ch. Maros Blue Monarch, d Khaser Xenia.
- 3 - 98 Mr. & Mrs. P. & J. Waldstein, ARLECHINO NEWPENCE (N), w 5/6/72, s Ch. Furbari Fourpence, d Arlechino Bepolina.
- 99 Mesdames S. J. & S. Wharton and L. A. & O. Gilflan, TAEJAKEBAH THE APACHE (N), w 13/12/72, s Ch. Ismailrud Zabu, d Universe Zahari.
- 100 Mr. & Mrs. L. Whitelaw, MAHRUSA ELSALI SULTAN (S), w 31/5/72, s Ch. Shahzada Sultan, d Ch. Shaaltarah Moon Onyx. (And Guineas Cons.).
- 101 Messrs. Wilcox & Webster, KHINJAN ALAQADAR MOTIF (IMP. U.K.), w 31/7/72, br Mrs. A. Hattrel, s Eng. Ch. Khinjan Lorcah, d Winfarthing Chanahu.

AFGHAN HOUNDS

Class 11. OPEN DOG.

- 102 Mrs. S. Baillie, SHAALTARAH XERXES, w 24/12/67, br Shaaltarah Knls., s Ch. Chandhara Tardis Arrakesh (imp. U.K.), d Ch. Horning Sea Kishta (imp. U.K.).
- 103 Mr. & Mrs. T. J. Ball, MAROS THE FALCON, w 22/12/70, br W. H. Harrison, s Chandharas Emir of Gray Dawn (imp. U.K.), d Khanabad Blue Mink (imp. U.K.).
- ABS — 104 Mr. & Mrs. J. A. Cook, SHAALTARAH DESERT MOON, w 15/3/70, br Shaaltarah Knls., s Ch. Chandhara Tardis Arrakesh (imp. U.K.), d Ch. Horningsea Kishta (imp. U.K.).
- ABS — 105 Mr. & Mrs. L. L. Davey, CH. EMIR ELEZ-BOAZ (S), w 27/9/70, br Emir Knls., s Eng. & Aust. Ch. Mazari of Carlway (imp. U.K.), d Ch. Calahorra Aphrodite.
- ABS — 106 Dzum Kennels, CH. FERMOY MAHNFRED (S), w 7/6/69, br D. J. K. Roche, s The Flying Dutchman of Isfahan (U.S.A.), d Khinjan Atara (U.K.).
- 107 Mesdames R. Ellard & I. Ebenwaldner, PASHTOON TYI ZINDABAD, w 8/1/71, br Pashtoon Knls., s Ch. Shaaltarah Farari, d Pashtoon Ody Azhady.
- ABS — 108 Dr. J. Furber, CH. FURBARI FOURPENCE (N), w 27/1/69, br Furbari Knls., s Ch. Furbari Kusan Kabul (imp. U.K.), d Ch. Furbari Girishk.
- 109 S. J. Green, DISZAK MAKSOOS TAJ, w 31/1/71, br Mr. & Mrs. R. A. Kennedy, s Ch. Shaaltarah Xoanon Taj, d Furbari Quilqilya.
- 110 W. J. Harrison, MAROS BLUE HAVOC, w 18/7/71, s Maros Blue Marshall, d Maros Tiger Lady.
- 111 W. J. Harrison, CH. MAROS TIGER, w 23/2/69, s Ch. Chandhara Tardis Arrakesh (imp. U.K.), d Khanabad Blue Smoke (imp. U.K.).
- 112 Mrs. A. L. Hill, AACARSHA WAZHIR SHAH, w 15/7/71, br B. & Mrs. P. Beveridge, s Ch. Masydakris Rahma Khan, d Ch. Aacarsha Altaija Baba.
- 5-113 Mr. & Mrs. D. Hyde, CH. FURBARI KURRUM DHARMA (N), w 23/11/68, br Furbari Knls., s Ch. Furbari Kurrum Dharma, d Monash Chita Fatima.
- 114 Jaipur Kennels, CH. JAIPUR DE PATHAN, w 18/12/70, s Eng. & Aust. Ch. Waliwog of Carlway (U.K.), d Baldasarra Salome.
- 115 Japhia Kennels, CH. SHAHZADA CAP IT ALL (N), w 21/4/70, br Messrs. Paelchen & Dally, s Ch. Chandhara Tardis Arrakesh, d Ch. Amarsan Khediva.
- 3-116 A. W. Kelly, CH. KHASER VISHNU, w 26/8/71, br V. Szomanski, s Ch. Cregdala Dhi Mond, d Ch. Khaser Yasin Ud Din.
- ABS-117 G. F. Kerr, CH. FURBARI MARSHESH GORAK, w 8/9/70, br Furbari Knls., s Ch. Furbari Kusan Kabul (imp. U.K.), d Ghorak Tash Kurghan.
- ABS-118 L. & Mrs. Krause-Sydow, CALAHORRA THE HIWAYMAN (N), w 28/8/71, br S. A. & Mrs. Slatyer, s Ch. Coastwinds Holyman (imp. U.S.A.), d Ch. Maros Blue Marion.
- 1-119 Krishna Kennels, CH. KRISHNA PAINTIT-BLU, w 9/6/71, s Maros Blue Danube, d Krishna Kullamecloudy.
- 120 P. R. Laurins, MAROS BLUE SNOW, w 24/3/69, br W. J. Harrison, s Arkabad Blue Max, d Ch. Khanabad Blue Frost.
- 121 Narellan Kennels, NARELLAN AL HARABI, w 22/3/69, s Shaaltarah Xhaznevid, d Zarafshan Cleopatra.
- 122 Mr. & Mrs. M. Pakula, CHINEEDA KUSHAN, w 7/7/72, br E. Luke, s Narrelan Al Harabi, d Chineeda Ahkara.
- 123 Mrs. D. Pepperall, CH. KABUL LORD DANDY LION, w 12/8/71, br Kabul Knls., s Kharan Julius Sabre, d Ch. Kabul Penelope.
- 124 Mr. & Mrs. C. E. Pollard, CH. XUBEDAR GHENGHIS KHAN, w 28/5/69, br M. Gibson, s Eng. & Aust. Ch. Waliwog Of Carlway (imp. Eng.), d Aust. Ch. Shahzada Mehitabel Yakoub.
- ABS-125 J. A. Ray, KUSHKA OMAH KHAN, w 7/7/71, br P. Tate, s Ch. Chandari of Kazah (imp. N.Z.), d Aacarsha Cassandra.

AUSTRALIAN CHAMPION- SHAALTARAH CAMELTHORN

(H.D. Free Vic. 256)

Puppies occasionally available.

*A consistent producer
of quality progeny.*



All enquiries to: **SUSAN and STEPHEN WEBSTER,**
MOTIF AFGHANS,

35 Panorama Street, Clayton, Victoria, 3168. Phone: 543 2927

AFGHAN HOUNDS

- ABS-126** D. J. K. Roche, CH. COASTWIND HOLYMAN (imp. U.S.A.), w 8/4/68, br M. Dunham & R. Souza, s Akabas Geronimo Blue, d Am. Ch. Coastwind Serendipity.
- 127 M. Ross, CH. KHATMANDU THE ROVER (N), w 9/8/68, br M. Edwards, s Ch. Kingstar Ali Bey, d Abdillya Jacosta.
- 128 R. D. & Mrs. Rumsey, CH. CALAHORRA RENOIR (N), w 30/4/70, br S. A. & Mrs. Slatyer, s The Flying Dutchman of Isfahan (imp. U.S.A.), d Emir Dzum Calahorra.
- 2-** 129 S. A. & Mrs. Slatyer, CH. CALAHORRA LIONOJUDAH (N), w 1/5/72, s Ch. Calahorra Renoir, d Calahorra Nirvana.
- ABS-** 130 S. A. & Mrs. Slatyer, CH. CALAHORRA QUETZLCOATL (N), w 24/4/70, s Chandharas Emir of Graydawn (imp. U.K.), d Rypunzel of Isfahan (imp. U.K.).
- H-** 131 Tahkira Kennels, CH. TAHKIRA SHARKAR (S), w 21/4/72, s Ch. Marsula Kalif, d Tahkira Miss Frederika. (And Guineas Final).
- 132 Messrs. Webster & Wilcox, ZARRANI AL CHUNAR, w 21/3/71, br Mrs. I. Birze, s Ch. Fermoy Thorold, d Ximinex Alif Memnet.
- 133 Mr. & Mrs. S. D. Webster, CH. SHAALTARAH CAMELTHORN, w 18/4/71, br. Shaaltarah Knls., s Shaaltarah Uniquohn, d Shaaltarah Xanthe.
- 134 Xilone Kennels, PASHTOON TYI ZARISHA, w 8/1/71, br Pashtoon Knls., s Ch. Shaaltarah Farari, d Pashtoon Ody Azhady.
- 119 - Challenge Certificate—Best Dog.**
- Class 3A. PUPPY BITCH.**
- 135 Afghazi Kennels, FARIDAA GISELLE, w 7/3/74, br Faridaa Knls., s Shaaltarah Uniquohn, d Shaaltarah Farida.
- 2-** 136 Azara Kennels, AZARA DIVINE SARAH, w 6/2/74, s Ch. Krishna Paintitblu, d Shaaltarah Royal Icing.
- 137 Mrs. D. L. Beeton, BALCAZAR SAMANKA, w 11/10/73, s Ch. Shaaltarah Camelthorn, d Shaaltarah Anduin.
- 138 Miss M. Clegg, JORDAAN ROSSINI, w 6/1/74, br. Miss N. Luikens, s Ch. Tarrils Charanda Khan (imp. U.K.), d Ch. Jordaan Uber Alles.
- 139 G. Edwards, JORDAAN AMAZON, w 2/1/74, br Miss N. Luikens, s Ch. Tarrils Charanda Khan (imp. U.K.), d Ch. Jordaan Saphana Ku.
- 140 Mr. & Mrs. D. Gann, MAROS BLUE YOLANDE, w 6/12/73, br W. J. Harrison, s Ch. Maros Tiger, d Maros Blue Heather.
- ABS-** 141 W. J. Harrison, MAROS BLUE ZAFFIRO, w 10/2/74, s Maros Blue Othello, d Khanabad Blue Mink (imp. U.K.).
- 1-** 142 Miss A. Heider, AMBERSHAH ROXANNE, w 10/10/73, s Shaaltarah Uniquohn, d Ch. Jordaan Shoshone.
- 143 G. B. Hounslow, CHINEEDA RADHA, w 10/2/74, br E. L. Luke, s Maros Blue Havoc, d Srinagar Sianne Saree.
- 144 Irmray Kennels, ZARRANI HALIMA (S), w 27/9/73, br I. Birze, s Zarrani Al Charikar, d Irmray Chantesuta.
- 145 Jaipur Kennels, JAIPUR LULUBELLE, w 5/2/74, s Ch. Chandhara Tardis Arrakesh, d Jaipur Xai Athena.
- H-** 146 Jaipur Kennels, JAIPUR LADY LOU, w 5/2/74, s Ch. Chandhara Tardis Arrakesh (U.K.), d Jaipur Xai Athena.
- 147 Lt. Col. & Mrs. P. N. Johnson, KHALATAN EGLANTINE, w 6/1/74, s Ch. Calahorra Ishmael (N), d Chandharas Madam Zanjelina (imp. U.K.).
- ABS-** 148 Keiteia Kennels, KEITEIA ASUMA, w 6/3/74, s Mariout Kushka, d Ghengis Rachel.
- 149 Kimbush Kennels, FURBARI SUNBIRD (N), w 10/2/74, br Furbari Knls., s Ch. Furbari Kusan Kabul (imp. U.K.), d Furbari Sasha.
- ABS-** 150 L. & Mrs. Krause-Sydow, BRIO FADED BLUE JEANS (S), w 2/2/74, br Mrs. A. Mott, s Calahorra the Hiwayman (N), d Masunda Mishiyu (imp. U.K.).
- 151 E. Luke, CHINEEDA SHARI KARMA, w 10/2/74, s Maros Blue Havoc, d Srinagar Sianne Saree.
- 152 Mr. & Mrs. J. R. McDonald, SHAALTARAH KHAMEO, w 1/10/73, br Shaaltarah Knls., s Shaaltarah Camelthorn, d Ch. Frischeinen Zinitah.
- 153 R. Moullet, KRISHNA TOFFARELLA, w 15/12/73, br Krishna Knls., s Krishna Kullameblu, d Speewah Ghazu Ladra.
- 154 R. M. Mulcahy, SHAALTARAH PEACHES, w 16/12/73, br Shaaltarah Knls., s Shaaltarah Uniquohn, d Shaaltarah Al Ajjad.
- 155 Mrs. B. Poduska, SHAALTARAH KHAMZIN, w 1/10/73, br Shaaltarah Knls., s Ch. Shaaltarah Camelthorn, d Frischeinen Zinitah.
- 156 Mrs. L. R. Robson, ZHAREEN ALI AURELIA, w 2/12/73, s Shaaltarah Uniquohn, d Vacarri Alicher.
- 157 Mrs. L. R. Robson, SHAALTARAH PHENELLA, w 2/12/73, br Shaaltarah Knls., s Shaaltarah Uniquohn, d Shaaltarah Akala Kin.
- ABS-** 158 Miss M. Schmidt, MUSHAKI JADE, w 4/10/73, s Ch. Cregdala Dhi Mond (N), d Jordaan Sioux.
- 159 K. M. Shaw, AMBERSHAH ANGELIQUE, w 10/10/73, br Miss A. Heider, s Shaaltarah Uniquohn, d Jordaan Shoshone.
- 160 R. M. Sims, SHAZKHAN PHAEDRA (W), w 4/3/74, br Shazkhan Knls., s Ch. Bletchingly Bogey Man (imp. U.K.), d Ch. Bletchingly Nicola (imp. U.K.).
- 161 Mr. and Mrs. A. N. & K. R. Thompson, KHALATAN ENCHANTRESS, w 6/1/74, br Lt. Col. & Mrs. P. N. Johnson, s Ch. Calahorra Ishmael, d Chandharas Madam Zanjelina (imp. U.K.).
- 162 Mrs. P. B. Tupicoff, JALLAL SUPERSTAR (Q), w 18/11/73, br G. & S. A. Hanson, s Ch. Ghurian Abi Caligula, d Ch. Raushan I Sharida.
- 3-** 163 K. Warner, KAMAARA SHIREEN, w 21/12/73, br A. W. Kelly, s Ch. Khaser Vishnu, d Ch. Razdarsayad Pelle.
- 5-** 164 Miss L. Whitten, KAMAARA RANI, w 21/11/73, br A. W. Kelly, s Ch. Khaser Vishnu, d Ch. Razdarsayad Pelle.
- 165 Miss S. Woodhouse, SHAALTARAH PINAPL POL, w 15/12/73, br Shaaltarah Knls., s Shaaltarah Uniquohn, d Shaaltarah Al Ajjad.
- Class 4A. JUNIOR BITCH.**
- 166 Afghazi Kennels, SHAALTARAH ANGE-LIQUE, w 7/9/73, br Shaaltarah Knls., s Shaaltarah Uniquohn, d Shaaltarah Yashminq.
- 167 Alaqadar Kennels, ALAQADAR ARABESQUE, w 18/5/73, s Ch. Coastwinds Holyman (imp. U.S.A.), d Tahkira Tamoroc.
- 168 Mr. & Mrs. E. Baldwin, ELJEPA KARNI KARA, w 14/6/73, s Ch. Jordaan Illya Sharif, d Eljepa Monique.
- 169 Miss H. A. Beswick, KAMAARA SARAH, w 11/5/73, br A. W. Kelly, s Ch. Khaser Vishnu, d Ch. Razdarsayad Pelle.
- 2-** 170 B. & Mrs. P. Beveridge, AACARSHA KRISSELDA, w 27/8/73, s Ch. Fermoy Desert Wind (S), d Sforzy Shari Fayida (N).
- ABS-** 171 Mrs. S. Bolton, ALAQADAR CHARDIN, w 18/5/73, br T. & A. Wilcox, s Ch. Coastwinds Holyman (imp. U.S.A.), d Tahkira Tamoroc.
- 172 Mrs. N. A. Burrows, BAIAME BEN HABIBI, w 2/7/73, s Aacarsha Wazhir Shah, d Nicosia Nova Sharigina.
- 173 M. Denton, JORDAAN DHAULAGIRI, w 4/6/73, br Miss N. Luikens, s Ch. Tarrils Charanda Khan (imp. U.K.), d Ch. Jordaan Taejhanni.
- 174 G. E. & P. M. Ellis, JORDAAN MAKALU, w 4/6/73, br Miss N. Luikens, s Ch. Tarrils Charanda Khan (imp. U.K.), d Ch. Jordaan Taejhanni.
- 175 Faridaa Kennels, FARIDAA TIGER DOLL, w 6/9/73, s Faridaa Elrand, d Shaaltarah Chimaetha.
- ABS-** 176 Miss P. Goodman, ALAQADAR ODALISQUE, w 18/5/73, br Mr. & Mrs. T. Wilcox, s Ch. Coastwinds Holyman (imp. U.S.A.), d Tahkira Tamoroc.
- ABS-** 177 R. W. Graham FURBARI HOSEA (N), w 20/8/73, br Furbari Knls., s Ch. Furbari Kusan Kabul (imp. U.K.), d Rothwell Khali.

- 178 Mrs. L. Isaac, JORDAAN WANIGI SKA, w 15/6/73, br Miss N. Luikens, s Ch. Cregdala Dhi Mond, d Jordaan Wakonda.
- 179 Japhia Kennels, CHARIKAR BLACKLADY, w 17/5/73, br Mr. & Mrs. B. Peters, s Jannarn Kyi Matka, d Charikar Aghakabu.
- 180 D. J. & N. Lawrence, KHALATAN DOVES WING, w 30/7/73, br Lt. Col. & Mrs. P. N. Johnson, s Ch. Kharan Mink Sabre (N), d Jordaan Cheyenne.
- 181 Miss N. Luikens, JORDAAN DELSHAY, w 15/6/73, s Ch. Cregdala Dhi Mond, d Jordaan Wakonda.
- 3-182 Mr. & Mrs. I. Melton, ALAQADAR ROCOCO, w 18/5/73, br Mr. & Mrs. T. R. Wilcox, s Ch. Coastwinds Holyman (imp. U.S.A.), d Ch. Chandaras Moonflower (imp. U.K.).
- 183 J. Midgley, FURBARI ESTHER (N), w 20/8/73, br Furbari Knls., s Ch. Furbari Kusan Kabul (imp. U.K.), d Rothwell Khali.
- 184 Mrs. W. Newton, CHINEEDA ALVARA, w 28/5/73, br E. Luke, s Maros Tiger, d Royilheir Kheyah.
- ABS-185 Nigma Kennels, FERMOY CALISTA, w 15/9/73, br D. Rothe, s Dzum Mr. Moja, d Fermoy Carlotta.
- 186 Mr. & Mrs. R. Peachman, KHALATAN DAMASK ROSE, w 30/7/73, br Lt. Col. P. N. Mrs. A. Johnson, s Ch. Kharan Mink Sabre, d Jordaan Cheyenne.
- 5-187 Mrs. M. L. Perry, KAMAARA PANDORA, w 11/5/73, br A. W. Kelly, s Ch. Khaser Vishnu, d Ch. Razdarsayad Pelle.
- 188 Mr. & Mrs. R. L. Powell, SHAALTARAH THE WITCH, w 13/4/73, br Shaaltarah Knls., s Shaaltarah Royal Raven, d Shaaltarah Sunshyn.
- ABS-189 Mr. and Mrs. R. L. Powell, CALAHORRA SNOSTORM, w 17/5/73, br Calahorra Knls., s Calahorra The Hiwayman, d Ch. Calahorra Quo Vadis.
- 190 Mrs. M. V. Power, SARANI SONNENSCHNEIN, w 28/4/73, br Mr. & Mrs. D. Allan, s Jannarn Kyi Matka, d Hadjibah Sarani Tazi.
- ABS-191 D. J. K. Roche, FERMOY ITSAWITCH (S), w 9/6/73, s Ch. Coastwind Holyman (imp. U.S.A.), d Crown Crest Miss Carousel (imp. U.S.A.).
- 192 R. D. & Mrs. Rumsey, KVETA THE CHIPMUNK (N), w 2/7/73, s Ch. Calahorra Renoir, d Ch. Binylda Kushka.
- 193 R. D. & Mrs. Rumsey, KVETA THE GIPSY MOTH (N), w 2/7/73, s Ch. Calahorra Renoir, d Ch. Binylda Kushka.
- ABS-194 W. Schell, BETHSHEBA RED RAJPUT (N), w 1/8/73, br J. A. & I. R. Mosey, s Dzum Big Red, d N.Z. & Aust. Ch. Kabul Tariki.
- 195 Shaaltarah Kennels, SHAALTARAH SNAPDRAGON, w 18/4/73, s Ch. Shaaltarah Camelthorn, d Ch. Horningsea Kishta (imp. U.K.).
- 196 K. M. Shaw, KIMBALA KRISTY, w 16/4/73, br E. Van Der Schoor, s Maros Blue Marshall, d Hadjibah Azara.
- ABS-197 S. A. & Mrs. Slatyer, CALAHORRA TURKISH DLYT (N), w 8/5/73, s Ch. Calahorra Quetzlcoatl, d Ch. Calahorra Turquoise.
- 198 G. M. & L. Smith, PHARNO UZBEC SAROYA (C), w 16/7/73, br D. & D. M. Hyde, s Pharno Phosphor Bogey, d Khavari Sharna.
- 199 Tahkira Kennels, TAHKIRA ZINTABA (S), w 2/6/73, s Ch. Marsula Kalif, d Tahkira Miss Frederika.
- ABS-200 Tallara & Krishna Kennels, URANTIA SOLONIA, w 1/6/73, br Urantia Knls., s Krishna Kullameblu, d Sforzy Kamose.
- 201 G. Walsh, JORDAAN SANTANA, w 15/6/73, br Miss N. Luikens, s Ch. Cregdala Dhi Mond (N), d Jordaan Wakonda.
- 202 Mr. & Mrs. S. D. Webster, CALAHORRA THE FIG LEAF, w 19/11/73, br Calahorra Knls., s Ch. Alsace the Fallen Angel, d Ch. Calahorra Mosque.
- 1-203 Mr. & Mrs. G. Whittingslow, CARSHDARU CASAL, w 3/6/73, s Ch. Marsula Kalif, d Ch. Jordaan Awahili.
- 204 Alaqadar Kennels, LAZAR CIMEBUE, w 25/12/71, br Mrs. I. Aughton, s Binylda Alcides, d Zarafshan Zardi.

Class 5A. INTERMEDIATE BITCH.

SHAALTARAH presents:

"Afghan of the Year 1973" – Top ranking Hound 1973

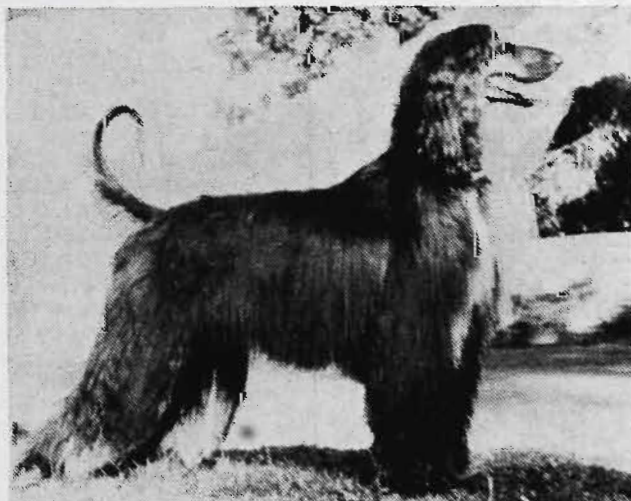

AUST. CH. FRISCHLINEN ZINITAH

Sire: Aust. Ch. Shaaltarah Subazi Khan. Dam: Aust. Ch. Shaaltarah Fur Baburi.

Bred through three generations of Shaaltarah greats, which evolved from foundation stock imported from U.K. in the '60's, Zinitah is without doubt one of the greatest winning Afghan bitches in Australia's history. Shaaltarah is also the home of Australia's all time greatest producing female, **Afghan Ch. Horningsea Kishta** (Imp. U.K.), dam of ten Group winning Champions.

In late '74, we hope to have available puppies from Ch. Zinitah, already a successful producer of winners, and well bred, well adjusted descendants of Ch. Kishta are usually available to discerning exhibitors at reasonable prices. Stud services also arranged.

LYN & GEORGE SCHELLING "Shaaltarah"
KANGAROO GROUND, VIC., 3097 Tel.: 712 0214

AFGHAN HOUNDS

- 205 Mrs. P. Batty, PIERHELO OPAL, w 31/12/72, s Ch. Cregdaia Dhi Mond, d Shaaltarah Starshyn.
- 206 Mrs. D. L. Beeton, SHAALTARAH CYRENE, w 12/8/72, br Shaaltarah Knls., s Shaaltarah Uniquohn, d Ch. Chandharas Moonflower (imp. U.K.).
- 207 B. & Mrs. P. Beveridge, AACARSHA BAZARDIA, w 18/3/72, s Marsula Ben Ja Min (S), d Ch. Aacarsha Arithea.
- 2-208 Mr. & Mrs. P. Dewsnap, AESIR NERTHUS NORN, w 7/10/72, s Maros Blue Destiny, d Fermoy Hope.
- 209 J. Douglas, ANORIEN ALLUCQUERE, w 14/9/72, br Anorien Knls., s Shaaltarah Uniquohn, d Sharadvaja.
- ABS-210 Dzum Kennels, DZUM FANCY NANCY (S), w 18/11/72, s Ch. Coastwind Holyman (U.S.A.), d Ch. Emir Dzum Dhamma Pada.
- 211 Mr. & Mrs. B. Harwood, AFETRANIC BUZKASHI, w 28/11/72, br R. Trathen, s Zubahki Wild Thing, d Maros The Empress. (And Guineas Cons.).
- 212 Mr. & Mrs. D. Hyde, PHARNO LUCETTE (C), w 10/10/72, s Furbari Spartacus, d Ch. Bredena Amaranthus.
- 4-213 Jaipur Kennels, JAIPUR SERENPIPITY, w 20/2/73, s Ch. Jaipur De Pathan, d Khinjan Atara (U.K.).
- 214 Japhia Kennels, HADJIBAH GOLD TALISMAN, w 23/8/72, br Miss B. Wassilieff, s Ch. Chandara Tardis Arrakesh, d Hadjibah Zindajan.
- ABS-215 Lt. Col. & Mrs. P. N. Johnson, AKHENATEN HOLI GLOW (N), w 10/8/72, br R. Graham, s Furbari Sapphyre, d Fermoy Vanessa. (And Guineas Final).
- ABS-216 Miss E. D. & Mrs. C. I. Kearney, KHALATAN BANKSIAN ROSE, w 22/10/72, br Lt. Col. & Mrs. P. N. Johnson, s Ch. Krishna Ourman Inblue, d Khalatan Capriciosa.
- 5-217 Mr. & Mrs. E. Lewin, ELKHARAN POLE STAR, w 6/1/73, br J. E. Ryan, s Ch. Kharan Mink Sabre (N), d Kharan Nicola (N).
- 3-218 Miss N. Luikens, CH. JORDAAN RACHEL, w 20/7/72, s Ch. Cregdaia Dhi Mond, d Jordaan Ogalalla. (And Guineas Final).
- 219 Mr. & Mrs. J. R. McDonald, SHAALTARAH PISTACCIO, w 9/10/72, br Shaaltarah Knls., s Shaaltarah Uniquohn, d Hadjibah Zania. (And Guineas Cons.).
- 220 Miss M. McLaughlan, SHAALTARAH BUTTER NUT, w 9/10/72, br Shaaltarah Knls., s Shaaltarah Uniquohn, d Hadjibah Zania.
- 221 Mr. & Mrs. I. Melton, SHAALTARAH CYATHEA, w 12/8/72, Shaaltarah Knls., s Shaaltarah Uniquohn, d Ch. Chandaras Moonflower (imp. U.K.).
- 222 A. & M. Miller, CH. SHAKHAN TYCRIS MAJA (N), w 29/5/72, br M. C. & Mrs. S. Fear, s Ch. Chandhara Tardis Arrakesh (imp. U.K.), d Kingwood Hare Crisna.
- 223 Mr. & Mrs. D. Morris, TAEJAKEBAH POLLINO, w 21/12/72, br Messrs. Wharton & Gilfillan, s Ch. Ascent Ashana Randan, d Taejakebah Tabatha.
- 224 N. J. Myers, SRINAGAR STORMEE, w 10/10/71, br Mr. & Mrs. Fry, s Ch. Maros Tiger, d Royilheir Keyah.
- 225 Narellan Kennels, CLHOUD BLUE MIST, w 1/1/73, br Clhoud Knls., s Ch. Dicmars Smokey Blue Clhoud (imp. U.S.A.), d Jannarn Kyi Nerezi (N).
- 226 Mrs. V. Parker, MAROS SAMANTHA, w 22/2/73, br J. W. Harrison, s Maros Blue Marshall, d Maros Tiger Lady.
- 227 Mr. and Mrs. R. L. Powell, BETHSHEBA SILVER MIST, w 10/1/73, br Bethsheba Knls., s Shaaltarah Royal Charm, d Bethsheba Aquila. (And Guineas Cons.).
- 228 Mrs. M. V. Power, MAROS BLUE ROBIN, w 21/2/73, br W. Harrison, s Maros The Gladiator, d Maros Blue Fanfare.
- 229 Mrs. C. Reid, CHERWAYANE TRISKAH, w 9/4/72, s Ch. Aacarsha Tajma Khan, d Ambershah Natasha.
- ABS-230 D. J. K. Roche, FERMOY DEBORAH (S), w 12/12/72, s Ch. Coastwind Holyman (imp. U.S.A.), d Ch. Crown Crest Miss Capriole (imp. U.S.A.).
- 231 J. E. Ryan, ELKHARAN MAGNIFIQUE, w 6/1/73, s Ch. Kharan Mink Sabre (N), d Kharan Nicola.
- 1-232 S. A. & Mrs. Slatyer, CALAHORRA REQUIEM (N), w 6/1/73, s Ch. Calahorra Renoir, d Calahorra Hosannah.
- 233 S. A. & Mrs. Slatyer, ANJALOU MATA HARI (N), w 5/2/73, br H. & Mrs. C. Knight, s Flying Dutchman of Isfahan (imp. U.S.A.), d Davlen Piaffe (imp. U.K.).
- ABS-234 S. A. & Mrs. Slatyer, CADBURYHILL AFTER IMAGE (IMP. U.S.A.), w 15/11/71, s Am. Ch. Cadburyhill Infashias Image, d Am. & Can. Ch. Khayyams Brass Jezebel.
- 235 Mrs. B. J. Symons, KHASER TAJ ULEMA, w 2/12/72, br Khaser Knls., s Ch. Maros Tiger, d Ch. Khaser Yasim Ud Din.
- ABS-236 Mr. & Mrs. A. N. & K. R. Thompson, AESIR SIGRUN NORN, w 7/10/72, br Mr. & Mrs. P. Dewsnap, s Maros Blue Destiny, d Fermoy Hope.
- 237 Mr. & Mrs. P. & J. Waldstein, ARLECHINO SAUCY SAL (N), w 5/6/72, s Ch. Furbari Fourpence, d Arlechino Bepolina.
- 238 Miss B. Wassilieff, TARBOUKA LAKME, w 23/7/72, br Tarbouka Knls., s Krishna Makemine Black, d Zahirshah Zade Miranda.
- 239 Miss B. Wassilieff, HADJIBAH FIRE LEGEND, w 23/8/72, s Ch. Chandhara Tardis Arrakesh (imp. U.K.), d Hadjibah Zindajan.
- 240 Mesdames S. J. & S. Wharton and L. A. & O. Gilfillan, TAEJAKEBAH TAJ ARKARI (N), w 2/5/72, s Kabul Brixton Billy, d Universe Zahari.
- ABS-241 Mr. & Mrs. W. Yelland, ZAHIRSHAH ZUSUKI, w 4/12/72, s Zahirshah Zephyr, d Zahirshah Zsa Zsa.

Class 11A. OPEN BITCH.

- 242 Mr. & Mrs. P. Dewsnap, CH. AESIRTIGRE VALKYRIE, w 10/8/70, s Ch. Maros Tiger, d Eljapa Indra.
- 243 Miss P. M. Egan, ASCENT FARIA SHAHANI, w 6/6/71, br Miss P. Egan & J. St. Leon, s Ch. Khatmandu The Gadabout, d Ch. Ascent Farah Bey.
- 244 Miss P. M. Egan, CH. ASCENT ASHANA REINA, w 22/9/69, br Miss P. Egan & J. St. Leon, s Ch. Dicmars Smokey Blue Clhoud (imp. U.S.A.), d Ascent Ali Radha.
- 245 Mr. & Mrs. N. R. Ellard, PASHTOON NEFERTITI, w 22/11/70, br Pashtoon Knls., s Pashtoon Bel Danjaan, d Pashtoon Simsitara Bey.
- ABS-246 W. J. Harrison, CH. KHANABAD BLUE FROST (IMP. U.K.), w 17/26/7, br Miss Niblock, s Khanabad Branwen Sheen Khurram (imp. Spain), d Isfanan Micha of Turpaz.
- 247 Jaipur Kennels, BONDOR MASKENKOSTUM (IMP. U.K.), w 13/11/69, br Messrs. Brooks & Swallow, s Eng. Ch. Bondor Azim Khan, d Bondor Cinnamon.
- 4-248 Lt. Col. & Mrs. P. N. Johnson, KHALATAN BITTERSWEET, w 22/10/72, s Ch. Krishna Ourman Inblue, d Khalatan Capriciosa. (And Guineas Cons.).
- ABS-249 Mr. & Mrs. R. Kohry, CH. CALAHORRA TURBAN (N), w 29/7/70, br S. A. & W. Slatyer, s Chandaras Emir of Gray Dawn (imp. U.K.), d Ch. Calahorra Barcarolle.
- ABS-250 Mr. & Mrs. E. Lewin, CH. CHARAN GALINA (N), w 9/5/71, br K. D. & J. White, s Ch. Kabul Remus (N), d Kharan Nigre Sabre.
- 251 Mr. & Mrs. C. L. Lloyd, QANDHAR YALITA, w 19/6/71, br Qandhar Knls., s Qandar Fatima Desiree, d Furbari Romulus.
- 252 Mrs. D. Pepperall, CH. KABUL MISSFILOMENA, w 19/3/71, br Kabul Knls., s Ch. Ismailrud Zabu, d Ch. Kabul Raskalah.
- 3-253 Mr. & Mrs. C. E. Pollard, CH. FERMOY IZADORA, w 3/10/70, br D. Roche, s Ch. Coastwind Holyman (imp. U.S.A.), d Ch. Crown Crest Miss Capriole (imp. U.S.A.).
- 1-254 D. J. K. Roche, CH. DZUM POLLYANNAH (S), w 7/4/71, br P. & K. Frost, s Ch. Coastwind Holyman (imp. U.S.A.), d Ch. Emir Dzum Dhamma Pada.
- ABS-255 D. J. K. Roche, FERMOY CINNAMON CINDER (S), w 3/10/70, s Ch. Coastwind Holyman (imp. U.S.A.), d Ch. Crown Crest Miss Capriole (imp. U.S.A.).

AFGHAN HOUNDS

- ABS-256 Shaaltarah Kennels, SHAALTARAH WATER LILY, w 18/4/71, s Shaaltarah Uniquohn, d Shaaltarah Xanthe
- 5-257 S. A. & Mrs. Slatyer, CH. CALAHORRA INCA (N), w 20/10/71, s Ch. Calahorra Quetzlcoatl, d Calahorra Barcarolle.
- 2-258 S. A. & Mrs. Slatyer, CH. CALAHORRA MOSQUE (N), w 16/12/69, s The Flying Dutchman of Isfahan (imp. U.S.A.), d Calahorra Barcarolle.
- 259 Mr. & Mrs. P. & J. Waldstein, ARLECHINO GOLDEN GIRL (N), w 28/10/72, s Ch. Kingstar Ali Bey, d Capeli Rebecca Kismala.
- 260 Mr. & Mrs. L. Wassilieff, HADJIBAH ZINDAJAN, w 12/7/68, br Miss B. Wassilieff, s Ch. Subada Shams Ud Dona of Jagai (imp. U.K.), d Ch. Khressen Layeesha.
- 261 Mr. & Mrs. L. Whitelaw, CH. SHAALTARAH MOON ONYX (S), w 15/3/70, br Shaaltarah Knls., s Ch. Chandhara Tardis Arrakesh (imp. U.K.), d Ch. Horningsea Kishta (imp. U.K.).
- 262 Xilone Kennels, PASHTOON TYI ZARZANYA w 8/1/71, br Pashtoon Knls., s Ch. Shaaltarah Farari, d Pashtoon Ody Azhady.

254 - Challenge Certificate—Best Bitch.

- 263 SEE K.C.C. GUINEAS FINAL.

List of AFGHAN HOUND exhibitors.

- Afghazi Knls., 20 Newton St., Surrey Hills, 3127.
- Ainley, Miss D., 3/36 Blackburn Rd., Blackburn, 3130.
- Alaqadar Knls., Box 155, Greensborough, 3088.
- Allan, Mr. & Mrs. I. R., 14 Eagle Rise, Templestowe, 3107.
- Anorien Knls., P.O. Box 6, E. Melbourne, 3002.
- Archibald, Miss C., 2 Centenary Cres., Werribee, 3030.
- Azara Knls., 26 Waverley Ave., Ivanhoe, 3079.
- Baillie, Mrs. S., 12 Browns Rd., Devon Meadows, 3977.
- Baldwin, Mr. & Mrs. E., Walsh Rd., Bullengarook, 3437.
- Ball, Mr. & Mrs. T. J., 23 Tate Ave., Wantirna Sth., 3152.
- Barnard, Mrs. M. A., P.O. Box 78, Kilsyth, 3137.
- Batty, Mrs. P., Post Office, Keilor, 3036.
- Baxter, Mr. & Mrs. B., Lot 375 Mustang Ave., Narre Warren, 3805.
- Beeton, Mrs. D. L., 14 Taylor's Lane, Rowville, 3178.
- Beswick, Miss H. A., 41 Aldinga St., Sth. Blackburn, 3130.
- Beveridge, B. & Mrs. P., Box 121, P.O., Sunbury, 3429.
- Bolton, Mrs. S., P.O. Box 133, Belgrave, 3160.
- Bradney, L., 93 Waterside Cres., Carramar, N.S.W., 2163.
- Brady, Miss C., 48 Pasadena Cres., E. Bentleigh, 3165.
- Burrows, Mrs. N. A., P.O. Box 165, Sunbury, 3429.
- Clark, Mr. & Mrs. G. A., 42 Neville St., Glenhuntly, 3163.
- Clarke, Mrs. C., 53 Cootamundra Dr., Mulgrave, 3170.
- Clarke, R. C. & Miss S. A., P.O. Box 202, Tanunda, S.A., 5352.
- Clarkson, Miss H., P.O. Box 27, Whittlesea, 3757.
- Clegg, Miss M., 23 Warner St., Essendon, 3040.
- Cook, Mr. & Mrs. J. A., 1231 Nepean Hwy., Highett, 3190.
- Cummings, Miss P., 1 Carol Crt., Newcomb, Geelong, 3219.
- Davey, Mr. & Mrs. L. L., 3 Kingston Cres., Kingston Pk., S.A., 5049.
- Denton, M., 19 Woolcock Ave., Kangaroo Flat, 3555.
- Dewsnap, Mr. & Mrs. P., Burwood Hwy., Knoxfield, 3180.
- Douglas, J., 7 Shamrock St., Essendon, 3040.
- Dzum Knls., 18 Judith Dr., Athelstone, S.A., 5076.
- Edwards, G., 102 Beatty Ave., Glenroy, 3064.
- Egan, Miss P. M., 37 Meehan St., Malabar, N.S.W., 2036.
- Ellard, Mr. & Mrs. N. R., 29 Edwardes St., Reservoir, 3073.
- Ellard, Mrs. R. & Mrs. I. Ebenwaldner, 29 Edwardes St., Reservoir, 3073.
- Ellis, Mr. & Mrs. G. E., "Sihaan", Bivan St., Kangaroo Flat, Bendigo, 3555.
- Evertsen, Mrs. S., 9 Quebec Ave., Corio, Geelong, 3214.

- Falchi, J. & Miss J. Bath, 145 Clarke St., Broken Hill Sth., N.S.W., 2880.
- Fanning, Mrs. F. M., 1 Edwin Ave., Tranmere, S.A., 5073.
- Faridaa Knls., 1231 Nepean Hwy., Highett, 3190.
- Ford, N., 6 Grandview Ave., Pascoe Vale Sth., 3044.
- Furber, Dr. J., P.O. Box 63, Woollahra, N.S.W., 2025.
- Gann, Mr. & Mrs. D., 3 Hatty Crt., Campbellfield, 3061.
- Goodman, Miss P., 8 Bay Rd., Sandringham, 3191.
- Graham, R. W., 13 Gossett St., Wagga Wagga, N.S.W., 2650.
- Green, S. J., 4 Maude Ave., E. Doncaster, 3109.
- Harrison, W. J., 13 Park Rd., Mt. Evelyn, 3796.
- Harwood, Mr. & Mrs. B., 48 Marion Ave., Kilsyth, 3137.
- Hayes, Mr. & Mrs. R. J., 33 Jacka St., Preston, 3072.
- Heider, Miss A., 28 Glasgow Ave., Reservoir, 3073.
- Hill, Mrs. A. L., P.O. Box 172, Woodend, 3442.
- Hounslow, G. B., 108 Old Belgrave Rd., Upwey, 3158.
- Hyde, Mr. & Mrs. D., 30 Carbeen St., Rivett, A.C.T., 2611.
- Ikin, A., 11 Stimson St., Guildford, N.S.W., 2161.
- Irmray Knls., Box 217, P.O., Blackwood, S.A., 5051.
- Isaac, Mrs. L., Inglis St., Golden Square, 3555.
- Jaipur Knls., Suite 12, A.M.P. Bldg., Lonsdale St., Dandenong, 3175.
- Japhia Knls., 32 David St., Noble Pk., 3174.
- Johnson, Lt. Col. & Mrs. P. N., "Khalatan", Chewton, 3451.
- Joughin, Mrs. J. V. T., 19 Davis St., Nth. Carlton, 3054.
- Kearney, Miss E. D. & Mrs. C. I., "Governor's Residence", H/M Prison, Ararat, 3377.
- Keefe, G., 61 Price St., Essendon, 3040.
- Kelly, A. W., 11 McDonald St., E. Geelong, 3219.
- Keiteia Knls., 8 McKay St., Mordialloc, 3195.
- Kerr, G. F., 45 Queensville St., W. Footscray, 3012.
- Kimbush Knls., Lot 19 Brendan Rd., Greenvale, 3047.
- Kohry, Mr. & Mrs. R., 123A Annangrove Rd., Kenthurst, N.S.W., 2154.
- Kramer, Miss J. L., 199 High St., Ashburton, 3147.
- Krause-Sydow, Mr. & Mrs. L., "Clems", Cnr. Boundary & New Line Rds., W. Pennant Hills, N.S.W., 2120.
- Krishna Knls., Main Rd., Panton Hill, 3759.
- Laurins, P. R., 46 Cumming St., W. Brunswick, 3055.
- Lawrence, Mr. & Mrs. D. J., 7 Barclay Dr., Cheltenham, 3192.
- Lees, Miss J., 11 McDonald St., E. Geelong, 3219.
- Lewin, Mr. & Mrs. E., Lot 1050 Myoora Dr., Mooroolbark, 3138.
- Lloyd, Mr. & Mrs. C. L., P.O., Panton Hill, 3759.
- Luikens, Miss N., c/- Maiden Gully P.O., via Bendigo, 3550.
- Luke, E., 19 Griffith Rd., Upwey, 3158.
- Macartney, R. G., 18 Ailsa Gr., Ivanhoe, 3079.
- McDonald, Mr. & Mrs. J. R., P.O.B. 251, Frankston, 3199.
- McLaughlan, Miss M., 309 Springvale Rd., Forest Hill, 3131.
- Matthews, Mr. & Mrs. M., 6 Davies Dr., Eltham, 3095.
- Melton, Mr. & Mrs. I., 7 Ashleigh Crt., Cheltenham, 3192.
- Midgley, J., 17 Glenhaven Rd., Glenhaven, N.S.W., 2154.
- Miller, Mr. & Mrs. A., 311 Clovelly Rd., Clovelly, N.S.W., 2031.
- Monsborough, Miss G., 96 Bernard St., Cheltenham, 3192.
- Morris, Mr. & Mrs. D., 4 Gorman St., Marrickville, N.S.W., 2204.
- Moss, Mr. & Mrs. L. J., Braeside Dr., Launching Place, 3139.
- Moulet, R., 144 Warrigal Rd., Burwood, 3125.
- Mulcahy, R. M., 1 Dorrington Ave., E. Reservoir, 3073.
- Myers, N. J., 2 Riverglen Crt., Belmont, 3216.
- Narellan Knls., 35 Clegg Ave., Croydon, 3136.
- Needham, Dr. D. J., 51 West Tce., Kensington Gdns., S.A., 5068.
- Nelson, Miss S., 2 Haines St., Hawthorn, 3122.
- Newton, Mrs. W., 471 Main Rd., Tecoma, 3160.
- Nigma Knls., 3 Grantham Crt., Brighton, 3186.
- Pahl, Miss D. K., 6 Giddings St., Millicent, S.A., 5280.
- Pakula, Mr. & Mrs. M., 12 Birdwood Ave., Brighton, 3184.

AFGHAN HOUNDS—AIREDALE TERRIERS

Parker, Mrs. V., Main Rd., Selby, 3159.
 Peachman, Mr. & Mrs. R., 6 The Bend, Garden City, 3207.
 Pepperall, Mrs. D., 126 Boundary Rd., Epping, N.S.W., 2121.
 Perry, Mrs. M. L., 131 Thompsons Cres., Research, 3095.
 Pick, Mr. & Mrs. G., c/- 22 Parsons Ave., Penrith, N.S.W., 2750.
 Poduska, Mrs. B., 87 Woodhouse Rd., Donvale, 3111.
 Pollard, Mr. & Mrs. C. E., 28 Winchester St., Dover Gdns., S.A., 5048.
 Powell, Mr. & Mrs. R. L., 23 Blue Mist Dr., Croydon Sth., 3136.
 Power, Mrs. M. V., 43 Northumberland Rd., Pascoe Vale, 3044.
 Ray, J. A., Lot 488 Bowen Ave., The Basin, 3154.
 Reid, Mrs. C., 132 Ashley St., Maidstone, 3012.
 Reynolds, R. L., 20 Christopher Cres., Tullamarine, 3043.
 Ricci, Mrs. A. M., 70 Andrew Cres., Croydon, 3136.
 Riddell, Mrs. C. A., 34 Hamilton St., Niddrie, 3042.
 Robson, Mrs. L. R., 1 Wiltonvale Ave., Werribee, 3030.
 Roche, D. J. K., 241 Melbourne St., Nth. Adelaide, S.A., 5006.
 Rogers, A. J., 9 Springfield Rd., Boronia, 3155.
 Ross, M., c/- 37 Meehan St., Malabar, N.S.W., 2036.
 Rumsey, Mr. & Mrs. R. D., 12 McKinnon Ave., Five Dock, N.S.W., 2046.
 Ryan, J. E., 51 Buckingham Dr., Heidelberg, 3084.
 Schell, W., 191 Maxwell St., Penrith, N.S.W., 2750.
 Schmidt, Miss M., 407 Lyons St Sth., Ballarat, 3350.
 Seiffert, Mrs. L., 60 Portarlington Rd., Newcomb, 3219.
 Shaaltarah Knls., Kangaroo Ground, 3097.
 Shaw, Mrs. D., 57 Lansdown St., Nth. Balwyn, 3104.
 Shaw, K. M., 1 Balfour St., Reservoir, 3073.
 Sholl, Mr. & Mrs. E. W., 20 Armstrong Rd., Heathmont, 3135.
 Sims, R. M., 167 Koroit St., Warrnambool, 3280.
 Slatyer, Mr. & Mrs. S. A., 135 Castle Hill Rd., W. Pennant Hills, N.S.W., 2120.
 Slaughter, Mrs. M. Y., Harirud, Box 48, Tewantin, Qld., 4565.
 Sleebs, Mr. & Mrs. W. A., 3 Wentworth Ave., Essendon, 3040.
 Smelter, H., 3 Miller St., Newcomb, Geelong, 3219.
 Smith, G. M. & L., 355 Southern Cross Dr., Holt, A.C.T., 2615.
 Symons, Mrs. B. J., 76 Sasses Ave., Bayswater, 3153.
 Tahkira Knls., Box 5, P.O., Glen Osmond, S.A., 5064.
 Tallara & Krishna Knls., Lot 10 Soden Rd., Mordialloc Rural, 3195.
 Thompson, Mr. & Mrs. A. N., 3 Falconer Rd., Boronia, 3155.
 Tupicoff, Mrs. P. B., 3 Murdock Rd., Wangaratta, 3677.
 Vincent, Miss W., 52 Riverside Ave., Avondale Heights, 3034.
 Waldstein, Mr. & Mrs. P., 9 Storey St., Maroubra, N.S.W., 2035.
 Walsh, G., 96 St. Leonards Rd., Ascot Vale, 3032.
 Walton, J. R., 1 Penhyrn Ave., Croydon, 3136.
 Warner, K., 9 Maxlyn Ave., Ballarat, 3350.
 Wassilieff, Mr. & Mrs. L., "Alanlee", Wellington Rd., Mulgrave, 3170.
 Wassilieff, Miss B., "Alanlee", Wellington Rd., Mulgrave, 3170.
 Webster, S. D. & Wilcox, 35 Panorama St., Clayton, 3168.
 Webster, Mr. & Mrs. S. D., 35 Panorama St., Clayton, 3168.
 Wharton, S. J. & S. & Gilfillan, L. A. & O., 22 Parsons Ave., Penrith, N.S.W., 2750.
 Whitelaw, Mr. & Mrs. L., 3 Oliphant Ave., Oaklands Pk., S.A., 5046.
 Whitten, Miss L., 136 Roslyn Rd., Belmont, 3216.
 Whittingslow, Mr. & Mrs. G., 90 Duffy St., Epping, 3076.
 Wilcox & Webster, P.O. Box 155, Greensborough, 3088.
 Woodhouse, Miss S., 40 Holland Rd., Ringwood East, 3135.
 Xilone Knls., 81 Barry St., Reservoir, 3073.
 Yelland, Mrs. S. & Shaw, Miss S., Main Rd., Mt. Egerton, 3345.
 Yelland, Mr. & Mrs. W., Misty Hill, Narre Warren Nth., 3804.
 Zysvelt, Mrs. B., 2 Orlando St., Eaglehawk, 3556.

AIREDALE TERRIERS

Class 3. PUPPY DOG.

- 2-264 Mr. & Mrs. R. C. Bone, RANGEAIRE RISING SUN, w 18/2/74, br Mr. & Mrs. R. A. Harvey, s Tremorne Heres Ben, d Ch. Rangeaire Rangitaiki.
 3-265 Mrs. J. M. Clements, RANGEAIRE HARPO, w 11/2/74, br Mr. & Mrs. R. A. Harvey, s Rangeaire Ringo Starr, d Strongfort Stromboli.
 ABS-266 R. J. Ellem, CAMARNA GERONIMO, w 29/11/73, s Ch. Bengal Valley Forge (imp. U.K.), d Adoah The Huntress.
 ABS-267 Mr. & Mrs. C. Haralambous, RANGEAIRE ROCKAFELLA, w 18/2/74, br Mr. & Mrs. R. A. Harvey, s Tremorne Heres Ben, d Ch. Rangeaire Rangitaiki.
 268 Miss L. Kennedy, GRACEDALE LLANDILO, w 11/10/73, s Siccawei Baronet, d Buton By Jemadar.
 1-269 Mr. & Mrs. K. L. Lovell, TJURINGA GUM NUT, w 12/11/73, s Moylarg Brent, d Ch. Strongfort Samantha Jo.
 270 J. W. Ogle, GRACEDALE LLANELLY, w 11/10/73, br Miss L. Kennedy, s Ch. Siccawei Baronet (imp. U.K.), d Buton By Jemadar.

Class 4. JUNIOR DOG.

- ABS-271 Mrs. A. C. Bosscher, MOYLARG MARQUIS, w 24/6/73, br Moylarg Knls., s Ch. Siccawei Baronet (imp. U.K.), d Ch. Moylarg Maid of Jemadar.
 1-272 Mr. & Mrs. R. A. Sorraghan, OLD IRON OUTLAW, w 1/9/73, s Ch. Siccawei Baronet (imp. U.K.), d Moylarg Salareana. (And Guineas Final).
 ABS-273 Mr. & Mrs. R. A. Sorraghan, OLD IRON SON, w 1/9/73, s Ch. Siccawei Baronet (imp. U.K.), d Moylarg Salareana.

Class 5. INTERMEDIATE DOG

- 274 Bushveldt Kennels, CH. BUSHVELDT BUCCANEER, w 20/10/71, s Ch. Chancellor of Siccawei, d Ch. Rangeaire Rani.
 1-275 Mr. & Mrs. R. A. Harvey, CH. RANGEAIRE RINGO STARR, w 25/11/72, s Ch. Brentleigh Ben Nevis (S) C.D., d Ch. Rangeaire Rangitaiki. (And Guineas Final).
 2-276 Miss M. Lanodon, HILLMERE KIMBERLY, w 13/10/72, br Hillmere Knls., s Ch. Hillmere Gamecock, d Maxaire Kerry.
 3-277 Mr. & Mrs. K. L. Lovell, TJURINGA FOXY FELIX, w 8/10/72, s Ch. Siccawei Baronet (imp. U.K.), d Ch. Tjuringa Fair Dinkum. (And Guineas Cons.).
 278 Miss S. Matthews, CH. TJURINGA FINE FELLOW, w 8/10/72, br Mr. & Mrs. K. L. Lovell, s Ch. Siccawei Baronet (imp. U.K.), Ch. Tjuringa Fair Dinkum.
 279 A. C. Nicol, MIDSTREAM BROADCASTER, w 12/8/72, br Midstream Knls., s Ch. Bengal Crusader (imp. U.K.), d Fortissimo Violetta.
 280 R. T. Thomson, TJURINGA FLASH FRED, w 8/10/72, br Mr. & Mrs. K. L. Lovell, s Ch. Siccawei Baronet (imp. U.K.), d Ch. Tjuringa Fair Dinkum.

Class 11. OPEN DOG.

- ABS-281 J. Bathgate & D. Netherton, SICCAWEI KASSEL (IMP. U.K.), w 12/9/72, br Mrs. G. M. Halford, s Eng. Ch. Siccawei Kings Ransom, d Siccawei Garnet.
 282 A. J. & M. M. Brown, CH. RANGEAIRE ASCOT RENOWN, w 23/4/70, br Mr. & Mrs. R. A. Harvey, s Ch. Brentleigh Ben Nevis (S) C.D., d Ch. Strongfort Stromboli.
 283 Darrelle Kennels, MOYLARG ROMULUS, w 22/4/71, br Moylarg Knls., s Ch. Siccawei Remus (imp. U.K.), d Moylarg Moral.
 284 Exmoor Kennels, CH. BENGAL VALLEY FORGE (IMP. U.K.), w 8/3/72, br Mrs. M. Harmsworth, s Eng. Ch. Bengal Mogul, d Bengal Donna.

AIREDALE TERRIERS

- 3-285 Hillmere, Darelle & Moylarg Kennels, CH. SICCAWEI BARONET (IMP. U.K.), w 26/9/70, br Mrs. C. Halford, s Eng. Ch. Bengal Fastnet, d Siccawei Firelight.
- 1-286 Mr. & Mrs. K. L. Lovell, TJURINGA CHANCELLOR, w 27/6/71, s Moylarg Brent, d Ch. Strongfort Samantha Jo.
- 2-287 Mr. & Mrs. R. A. Sorraghan, CH. SARRAK LORD VANGUARD, w 19/2/72, br Mr. & Mrs. T. Karras, s Ch. Jokyl Leaders Legend (imp. U.K.), d Lateride Benada Sally.
- 288 Mr. & Mrs. B. Thomson, SIDINGSRING STORMY, w 22/12/69, br Mrs. M. Brown, s Ch. Moylarg Mick, d Sidingspring Star Dust.

286 - Challenge Certificate—Best Dog.

Class 3A. PUPPY BITCH.

- 1-289 Mr. & Mrs. R. A. Harvey, RANGEAIRE RIOT ACT, w 18/2/74, s Tremorne Heres Ben, d Ch. Rangeaire Rangitaiki.
- 3-290 W. R. Kelly, TJURINGA GEMINI, w 12/11/73, br K. L. & P. J. Lovell, s Moylarg Brent, d Ch. Strongfort Samantha Jo.
- 2-291 G. Kraushofer, RANGEAIRE RISING STARR w 11/2/74, br Mr. & Mrs. R. Harvey, s Ch. Rangeaire Ringo Starr, d Ch. Strongfort Stromboli.
- 292 A. C. Nicol, MIDSTREAM CHARISMA, w 18/10/73, br Midstream Knls., s Ch. Strongfort Spartacus, d Fortisimo Violetta.
- 293 B. R. Whitebrook, MOYLARG MAID OF KEIRY, w 28/1/74, br Moylarg Knls., s Sunbuda Sam, d Moylarg Mee Too.

Class 4A. JUNIOR BITCH.

- 2-294 Mrs. C. Anderson, TIRION GALADRIEL, w 27/8/73, s Ch. Bengal Valley Forge (imp. U.K.), d Brendara Best Yet.
- 1-295 Mrs. S. Henderson, HILLMERE MOTTO, w 7/9/73, br Hillmere Knls., s Siccawei Baronet, d Hillmere Calypso.
- 3-296 Hillmere Kennels, HILLMERE LIMELIGHT, w 7/4/73, s Ch. Siccawei Baronet (imp. U.K.), d Ch. Hillmere Gemadar Girl. (And Obedience 18).
- ABS-297 Mr. & Mrs. K. L. Lovell, TJURINGA GO GETTER, w 12/11/73, s Moylarg Brent, d Ch. Strongfort Samantha Jo.
- 298 C. Westwood, MOYLARG MOST GLAMOROUS, w 24/6/73, br Mr. & Mrs. R. J. Lewis, s Ch. Siccawei Baronet (imp. U.K.), d Ch. Moylarg Maid of Jemadar.
- 299 Mrs. K. J. Wishart, WINDVIEW WISE ONE, w 10/6/73, s Ch. Siccawei Baronet, d Moylarg Maid Marion.

Class 5A. INTERMEDIATE BITCH.

- 1-300 Mrs. C. Arbrew, MONETTDALÉ BARONESS, w 4/10/72, s Ch. Siccawei Baronet, d Monett-dale Albert.
- 2-301 Bushveldt Kennels, BUSHVELDT BETHESDA, w 10/12/72, s Ch. Siccawei Baronet (imp. U.K.), d Ch. Rangeaire Rani. (And Guineas Cons.).
- ABS-302 Mr. & Mrs. J. R. Emerson, RANGEAIRE RANGELINE, w 25/11/72, br Mr. & Mrs. R. A. Harvey, s Ch. Brentleigh Ben Nevis (S) C.D., d Ch. Rangeaire Rangitaiki.
- 3-303 Mr. & Mrs. K. L. Lovell, TJURINGA FICKLE FANNY, w 8/10/72, s Ch. Siccawei Baronet (imp. U.K.), d Ch. Tjuringa Fair Dinkum.
- 304 Moylarg Kennels, MOYLARG MEE TOO, w 28/12/71, s Ch. Jokyl Leader Legend (imp. U.K.), d Ch. Moylarg Maid of Jemadar.
- ABS-305 I. Prudham, TJURINGA FAIR GO, w 8/10/72, br Mr. & Mrs. K. L. Lovell, s Ch. Siccawei Baronet, d Ch. Tjuringa Fair Dinkum.
- ABS-306 Mr. & Mrs. R. A. Sorraghan, STRONGFORT SMASHING (N), w 16/6/72, br Strongfort Knls., s Ch. Moylarg Mohican, d Ch. Kiamaire Yarra Lass.
- 307 Mr. & Mrs. K. Venner, KEDAPA CURLEW, w 13/1/73, s Ch. Tjuringa Tradition, d Moylarg Beau Belle.

Class 11A. OPEN BITCH.

- 308 Braceland Kennels, CH. BRACELAND BARONESS, w 15/11/72, s Ch. Siccawei Baronet (imp. U.K.), d Ch. Strongfort Serenade.
- 309 Mrs. J. Bradford, TJURINGA REGINA, w 12/10/70, br Mr. & Mrs. K. L. Lovell, s Ch. Brentleigh Ben Nevis (S) C.D., d Ch. Strongfort Samantha Jo.
- 310 A. J. & M. M. Brown, BUSHVELDT WILDE GYPSY, w 20/10/71, br Bushveldt Knls., s Ch. Chancellor of Siccawei (imp. U.K.), d Ch. Rangeaire Rani.
- 311 Mr. & Mrs. W. Brown, CH. TJURINGA CACTUS FLOWER, w 27/6/71, br K. L. & P. J. Lovell, s Moylarg Brent, d Ch. Strongfort Samantha Jo.
- 312 Darrelle Kennels, CH. MOYLARG LADY CATHERINE, w 22/4/70, br Moylarg Knls., s Ch. Bengal Jemadar (imp. U.K.), d Ch. Rhodesia Revue.
- 1-313 Mr. & Mrs. R. A. Harvey, CH. RANGEAIRE RAGGITY ANNE, w 26/7/72, s Ch. Brentleigh Ben Nevis (S) C.D., d Ch. Brentleigh Barbarell (S). (And Guineas Final).
- 314 Mr. & Mrs. R. A. Harvey, CH. RANGEAIRE RANGITAIKI, w 27/6/68, s Ch. Brentleigh Ben Nevis (S) C.D., d Ch. Strongfort Stromboli.
- 2-315 Mr. & Mrs. K. L. Lovell, TJURINGA DINKY DI, w 22/7/72, s Tjuringa Karawi Chief, d Ch. Strongfort Samantha Jo.
- 3-316 Moylarg Kennels, BRACELAND BELLE, w 15/11/72, br Braceland Knls., s Ch. Siccawei Baronet (imp. U.K.), d Ch. Strongfort Serenade.
- 317 Mr. & Mrs. R. Sanger, BUSHVELDT BEWITCHED, w 10/12/72, br Bushveldt Knls., s Ch. Siccawei Baronet (imp. U.K.), d Ch. Rangeaire Rani.
- ABS-318 Mr. & Mrs. Sorraghan, STRONGFORT SHAGGY MAGY (N), w 16/6/72, br Strongfort Knls., s Ch. Moylarg Mohican, d Ch. Kiamaire Yarra Lass.
- 319 Strongfort Kennels, CH. STRONGFORT SEXPOT, w 5/7/73, s Ch. Bengal Valley Forge (imp. U.K.), d Ch. Kiamaire Yarra Lass.
- 320 Mr. & Mrs. B. Thomson, TJURINGA CALAMITY JAN, w 27/6/71, br Mr. & Mrs. K. L. Lovell, s Moylarg Brent, d Ch. Strongfort Samantha Jo.

3/3 - Challenge Certificate—Best Bitch.

- 321 SEE OBEDIENCE CLASS 15.

List of AIREDALE TERRIER exhibitors.

- Anderson, Mrs. C., 4 Brunton St., Ascot Vale, 3032.
- Arbrew, Mrs. C., 18 Prospect St., Box Hill, 3128.
- Bathgate, J. & Mrs. D. Netherton, 20 Ridgeland Dr., Woodforde, S.A., 5072.
- Bone, Mr. & Mrs. R. C., 29 Dunfield Ave., Mitcham, 3132.
- Bosscher, Mrs. A. C., Winona Rd., Mt. Eliza, 3930.
- Braceland Knls., 23 Darling Rd., E. Malvern, 3145.
- Bradford, Mrs. J., 17 Josephine St., Mt. Waverley, 3149.
- Brown, Mr. & Mrs. A. J., 15 Railway Cres., Broadmeadows, 3047.
- Brown, Mr. & Mrs. W., 3 Courtney Pl., Epping, 3076.
- Bushveldt Knls., 6 Hayes Pde., Pascoe Vale, 3044.
- Clements, Mrs. J. M., 5 Tyquin St., Laverton Nth., 3028.
- Darrelle Knls., 231 Scoresby Rd., Boronia, 3155.
- Ellem, R. J. 77 Sunnyholt Rd., Blacktown, N.S.W., 2148.
- Emerson, Mr. & Mrs. J. R., 115 Yarrowee St., Sebastopol, 3356.
- Exmoor Knls., "Exmoor", 19 Silver St., Eltham, 3095.
- Haralambous, Mr. & Mrs. C., 23 Highcliff Rd., Upwey, 3158.
- Harvey, Mr. & Mrs. R. A., 14 Slater Ave., Nth. Blackburn, 3130.
- Henderson, Mrs. S., 4 Trafalgar St., Ferntree Gully, 3156.
- Herter, Mr. & Mrs. H. G., 21 David St., Knoxfield, 3180.

AIREDALE TERRIERS—AUSTRALIAN CATTLE DOGS

Hillmere Knls., 44 Heathwood St., Heathmont, 3135.
 Hillmere, Darelle & Moylarg Knls., 44 Heathwood St., Heathmont, 3135.
 Kelly, W. R., 32 Cotton St., Downer, A.C.T., 2602.
 Kennedy, Miss L., 80 Gracedale Ave., Nth. Bayswater, 3153.
 Kraushofer, G., P.O. Box 104, Warrandyte, 3113.
 Langdon, Miss M., 21 Jacks Ave., Dingley, 3172.
 Lovell, Mr. & Mrs. K. L., P.O. Box 160, Greensborough, 3088.
 Matthews, Miss S., 13 McCann St., Torrens, A.C.T., 2607.
 Moylarg Knls., 42 Bambury St., Boronia, 3155.
 Nicol, A. C., 20 Simmons St., Wagga Wagga, N.S.W., 2650.
 Ogle, J. W., 10 Longfellow Ave., Mooroolbark, 3138.
 Prudham, I., 65 Byron St., Elwood, 3184.
 Sanger, Mr. & Mrs. R., 27 Gordon St., Tullamarine, 3043.
 Sorrhagan, Mr. & Mrs. R. A., Lot 14 Lavender Park Rd., Eltham, 3095.
 Strongfort Knls., 20 Jordan Rd., Wahroonga, N.S.W., 2076.
 Thomson, Mr. & Mrs. B., c/- 94 Melon St., Braybrook, 3019.
 Thomson, R. T., P.O. Box 404, Manuka, A.C.T., 2603.
 Venner, Mr. & Mrs. K., 3 Lawson St., Hampton, 3188.
 Westwood, C., 8 Wrights Crt., Ringwood, 3134.
 Whitebrook, B. R., 7 Nicholson Ave., Mt. Waverley, 3149.
 Wishart, Mrs. K. J., P.O. Box 7, Monbulk, 3793.

AUSTRALIAN CATTLE DOGS

Class 3. PUPPY DOG.

- ABS-322 Mr. & Mrs. A. Connor, BLUEPINE DALLAS, w 1/3/74, br A. Connor, s Ch. Blueville Jackaroo Kip (N), d Ch. Vestarose Cindy.
 2-323 W. C. Cook, VESTAROSE RAJAH, w 27/2/74, br L. Trewin, s Ch. Vestarose Rustler, d Vestarose Rondelle.
 ABS-324 Mrs. G. Creek, LENTHEL LINK (S), w w 4/3/74, br L. J. Carter, s Ch. Lenthel Carl, d Landmaster Blue Jedda.
 1-325 Kulwyne Kennels, KULWYNE BLUEY, w 1/11/73, s Ch. Vestarose Rover, d Bluepine Goldilocks. (See Guineas Final).
 326 G. F. Mumford, BEAUFIELD BLUE ECHO, w 29/1/74, s Ch. Workline Warrior, d Cornfield Chorale.
 ABS-327 G. F. Mumford, BEAUFIELD BLUE SILVER, w 26/1/74, s Ch. Cornfield Pagan Silver, d Cornfield Carouselle.
 ABS-328 F. F. Steele, GLENORMA BLUE TARA, w 27/10/73, s Ch. Vestarose Simon, d Glen Iris Camilla (Q).
 ABS-329 Mrs. J. Sutherland, BUKAROO ANOTHER DEMON (Q), w 8/2/74, br J. G. & J. Logan, s Sunrae Beau Demon, d Jaunchien Blue Belle.
 3-330 Truheel Kennels, TRUHEEL BLUE BRUTIS, w 25/12/73, s Ch. Tallawong Blue Jock, d Ch. Sujonsey Blue Cleodia (N).

Class 4. JUNIOR DOG.

- 331 F. Butler, BEAUFIELD TRUSON, w 21/6/73, br G. Mumford, s Cornfield Blue Ben, d Cornfield Blue Belle.
 332 L. J. Carter, LENTHEL BULE CAESAR, w 31/7/73, s Cornfield Bhindi, d Lenthel Unice.
 3-333 G. F. Mumford, BEAUFIELD GALAHAD, w 26/6/73, s Cornfield Blue Ben, d Cornfield Blue Belle.
 2-334 D. R. Tranter, CORNFIELD BLUE BOY, w 12/7/73, br Mrs. M. L. Mumford, s Ch. Bluestorm Pride, d Cornfield Carouselle.
 1-335 Truheel Kennels, BERRILYN BLUE JERRY (N), w 27/5/73, br H. C. Sinclair, s Berrilyn Breton, d Yamballa Blue Rose.

Class 5. INTERMEDIATE DOG

- 336 Alperi Kennels, RYLSTONE ROGER, w 14/3/73, br Mrs. V. M. Rowland, s Bluestone Trigger (N), d Ch. Rylstone Lisa.
 2-337 L. J. Carter, LENTHEL U AUSIE, w 24/2/73, s Ch. Ravenedalan Silver, d Cornfield Blue Down.

- ABS-338 Mrs. B. Niblett, WINALLA BLUE EVEROL (N), w 16/10/71, br V. Lavender, s Innisbell Toms Gem, d Ambis Might.
 339 Mrs. C. J. Redhead, MILFLOW ROSS, w 28/11/72, br M. L. Clark, s Bluestone Trigger, d Bannercort Blue Jedda.
 1-340 Mrs. V. M. Rowland, ALPERI BEAU SQUIRE, w 19/2/72, br Alperi Knls., s Bluepine Moonlighter, d Ch. Rylstone Lisa.
 ABS-341 J. Szabo, RIVERSDALE SINBAD, w 10/8/72, br Mrs. B. Read, s Roselawn Blue Flash (N), d Eaglevey Bidley.
 3-342 Tullamar Kennels, BEAUFIELD RAJAH, w 5/12/72, br G. Mumford, s Cornfield Blue Ben, d Cornfield Blue Belle.

Class 11. OPEN DOG.

- 343 J. L. Barr, CH. CORNFIELD REGAL DELITE, w 11/8/69, br Mrs. M. Mumford, s Ch. Workline Warrior, d Ch. Belroy Linden Lea.
 344 W. J. Brooker, CH. VESTAROSE RUSTLERS SON, w 10/11/68, br L. Trewin, s Ch. Vestarose Rustler, d Vestarose Blue Lady.
 ABS-345 Mr. & Mrs. M. C. Clark, MILFLOW LEO, w 28/11/72, s Bluestone Trigger, d Bannercort Blue Jedda.
 1-346 Mr. & Mrs. K. Dickson, CH. TALLAWONG BLUE JACK, w 27/11/72, s Bannercort Blue Bounce, s Ch. Wooleston Blue Jenny. (Also Guineas Final).
 3-347 Mrs. A. M. Johns, CH. DAVINDALE DONOVAN, w 22/8/71, br Davindale Knls., s Ch. Ravenedalen Rhys, d Harlaxton Jillian.
 2-348 Kulwyne Kennels, CH. VESTAROSE ROVER w 25/6/72, br L. Trewin, s Ch. Vestarose Rustler, d Vestarose Sheena.
 ABS-349 G. F. Mumford, CH. CORNFIELD PAGAN SILVER, w 10/12/68, br Mrs. M. L. Mumford, s Ch. Cornfield Beau Gerard, d Wetheron Jill (Q).
 ABS-350 G. F. Mumford, CH. WORKLINE WARRIOR (S), w 6/1/68, br B. Kerley, s Bluestone Gem (N), d Lenthel Rawhide (S).
 ABS-351 F. F. Steele, CH. VESTAROSE SIMON, w 10/11/68, br L. Trewin, s Ch. Vestarose Rustler, d Vestarose Blue Lady.
 352 L. Trewin, CH. VESTAROSE RUSTLER, w 7/4/67, s Ch. Ravenedalen Ranger, d Hillsdale Donna.
 353 Truheel Kennels, BERRILYN BLUE DARTER (N), w 27/5/73, br H. C. Sinclair, s Berrilyn Breton, d Yamballa Blue Rose.

346—Challenge Certificate—Best Dog.

Class 3A. PUPPY BITCH.

- 1-354 L. J. Carter, LENTHEL JILLIBY, w 2/3/74, s Milflow Ross, d Lenthel Hildis.
 ABS-355 Mr. & Mrs. A. Connor, BLUEPINE ALICE, w 1/3/74, br A. Connor, s Ch. Blueville Jackaroo Kip (N), d Ch. Vestarose Cindy.
 3-356 Mrs. P. Edwards, VESTAROSE BINJEE, w 27/2/74, br L. Trewin, s Ch. Vestarose Rustler, d Vestarose Rondelle.
 2-357 Mrs. C. J. Redhead, LANDMASTER WANDERLUST, w 17/10/73, s Ch. Lenthel Wander d Cornfield Blue Gay.
 ABS-358 L. Trewin, VESTAROSE TANYA, w 27/2/74, s Ch. Vestarose Rustler, d Vestarose Rondelle.
 ABS-359 Truheel Kennels, TRUHEEL BLUE BONNIE, w 25/12/73, s Ch. Tallawong Blue Jock, d Ch. Sujonsey Blue Cleodia (N).
 ABS-360 Truheel Kennels, TRUHEEL BLUE BELLE, w 22/12/73, s Ch. Vestarose Rustlers Son, d Bannercort Lass.

Class 4A. JUNIOR BITCH.

- 2-361 J. L. Barr, BLUEPINE BUSYBEE, w 16/7/73, br A. Connor, s Ch. Vestarose Rustler, d Bluepine Blue Mist. (Also Guineas Cons.).
 362 Mr. & Mrs. M. C. Clark, MILFLOW MEGS, w 18/7/73, s Vestarose Rover, d Bannercort Blue Jedda.
 1-363 Mr. & Mrs. K. Dickson, TALLAWONG BLUE JOY, w 22/6/73, s Ash Park Bluey, d Ch. Wooleston Blue Jenny. (Also Guineas Cons.).

AUSTRALIAN CATTLE DOGS—AUSTRALIAN KELPIES

- 3-364 Mrs. R. Lindsay, WOOLESTON BLUE JES-SAMY (T), w 29/5/73, br C. B. & Mrs. Walter, s Ch. Wooleston Blue Jock, d Ch. Wooleston Blue Jasmin.
 365 G. F. Mumford, BEAUFIELD RAHNEE, w 26/6/73, s Cornfield Blue Ben, d Cornfield Blue Belle.
 366 L. Trewin, VESTAROSE PATIENCE, w 21/10/73, s Bluepine Cindys Son, d Vestarose Sheena.

Class 5A. INTERMEDIATE BITCH.

- 1-367 Mr. & Mrs. K. Dickson, CH. TALLAWONG BLUE JENNY, w 28/2/73, s Ash Park Bluey, d Ch. Tallawong Blue Josie. (And Guineas Final).
 2-368 Kulwyne Kennels, BLUEPINE GOLDI-LOCKS, w 2/1/73 br A. Connor, s Bluestone Trigger, d Bluepine Red Breeze.
 ABS-369 G. F. Mumford, BEAUFIELD BLUE SAL, w 5/12/72, s Cornfield Blue Ben, d Cornfield Blue Belle.
 ABS-370 G. F. Mumford, CORNFIELD CHORALE, w 8/4/72, br Mrs. M. L. Mumford, s Ch. Cornfield Pagan Silver, d Cornfield Carouselle.

Class 11A. OPEN BITCH.

- ABS-371 Mr. & Mrs. A. Connor, BLUEPINE BUSY-BODY, w 16/6/73, br A. Connor, s Ch. Vestarose Rustler, d Bluepine Blue Mist.
 2-372 Mr. & Mrs. K. Dickson, CH. TALLAWONG BLUE JOSIE, w 27/11/70, s Ch. Wooleston Blue Jock, d Ch. Wooleston Blue Jenny.
 1-373 Mr. & Mrs. K. Dickson, CH. TALLAWONG BLUE JODY, w 27/11/70, s Ch. Wooleston Blue Jock, d Ch. Wooleston Blue Jenny.
 3-374 G. F. Mumford, CH. CORNFIELD PRELUDE, w 8/4/72, br Mrs. M. L. Mumford, s Ch. Cornfield Pagan Silver, d Cornfield Carouselle.
 ABS-375 Miss J. Snowie, CH. DAJACKI SILVER MISS, w 22/4/72, br Mrs. J. Davis, s Sunridge Storn Warning, d Dajacki Mischieff Miss.
 376 D. R. Tranter, CORNFIELD BLUE FIONA, w 2/6/71, br Mrs. M. L. Mumford, s Ch. Cornfield Blue Gerrard, d Cornfield Rourna Renown.

373—Challenge Certificate—Best Bitch.

List of AUSTRALIAN CATTLE DOG exhibitors.

- Alperi Kennels, McMahrens Road, Bangholme, 3175.
 Barr, J. L., "Bloomfield", Karabeal, via Dunkeld 3294.
 Brooker, W. J., 10 Bayview Street, Elsternwick, 3185.
 Butler, F., 54 Wyong St., East Keilor, 3033.
 Carter, L. J., Box 82, Mylor, S.A., 5153.
 Clark, Mr. & Mrs. M. C., 27 Elmhurst Rd., Bayswater 3153.
 Connor, Mr. & Mrs. A., 73 Hilma St., West Sunshine, 3020.
 Cook, W. C., Emerald Rd., Guyshill, Beaconsfield, 3807.
 Creek, Mrs. G., 25 Clovelly Av., Clarence Gardens, S.A., 5039.
 Dickson, Mr. & Mrs. K., University Field Station, Mt. Derrimut, Deer Park, 3023.
 Edwards, Mrs. P., 7 Weller St., Dandenong, 3175.
 Johns, Mrs. A. M., P.O. Box 1487, Mildura, 3500.
 Kulwyne Kennels, Ashbourne Rd., Woodend, 3442.
 Lindsey, Mrs. R., 4 Howard St., Launceston, Tas., 7250.
 Mumford, G. F., 108 Cornwall Rd., Sunshine, 3020.
 Niblett, Mrs. B., 184 St. Johns Rd., Glebe, N.S.W., 2037.
 Redhead, Mrs. C. J., 1 John St., Mansfield Park, S.A., 5012.
 Rowland, Mrs. V. M., 176 Church St., Richmond, 3121.
 Snowie, Miss J., 34 Hodgkinson St., Griffith, A.C.T., 2603.
 Steele, F., Raymond Island, 3880.
 Sutherland, Mrs. J., "Gleugleeson", Macarthur, 3286.
 Szabo, J., 3 Blair Ct., North Altona, 3025.
 Tranter, D. R., P.O. Goornong, 3557.
 Trewin, L., 115 Princes H'way, Narre Warren, 3805.
 Truheel Kennels, 24 Campbell St., Epping, 3076.
 Tullamar Kennels, 7 Koonalda Rd., Tullamarine, 3043.

AUSTRALIAN KELPIES

Class 3. PUPPY DOG.

- 2-377 H. Ampts, JAQUAR KING TU (N), w 1/1/74, s Ch. Ballure Regel Rex, d Ch. Happyvalley Ngarla (N).
 1-378 Mr. & Mrs. G. Armstrong, PENBROOK BRONZ WARRIOR, w 1/11/73, s Bushechoes Top Brass, d Bushechoes Gay Donna.
 ABS-379 Mrs. C. Clifford, BALLURE WINGSPACE, w 28/2/74, s Ch. Noondoo Inglis (N), d Ballure Attagirl.
 ABS-380 Mrs. G. Duncan, HAPPYVALLEY SPADE (S), w 15/2/74, br Happyvalley Knls., s Ch. Bushechoes Midnight, d Happyvalley Goldfever.
 ABS-381 G. & Mrs. D. M. Emery, NOONGAH SINBAD, w 14/3/74, s Ch. Happyvalley Goldminer, d Ch. Kokoda Black Bess.
 ABS-382 Glendalock Kennels, GLENDALOCK CITATION, w 15/12/73, s Glendalock Superstar, d Ch. Glendalock Champayne.
 ABS-383 Glendalock Kennels, GLENDALOCK BOBBY BURNS, w 9/2/74, s Glendalock Timberline, d Butterbone Hi Society.
 3-384 S. Head, TAUPIRI KIMBO (C), w 8/12/73, br Taupiri Knls., s Ch. Nymagee Jason, d Worrarra Estelle.
 ABS-385 Mrs. J. Kneebone, HAPPYVALLEY EROS (S), w 14/1/74, br A. J. Donald, s Ch. Bushechoes Douglas, d Ciargo Conngwirricoo.

Class 4. JUNIOR DOG.

- ABS-386 H. Ampts, JAQUAR TIGER TU (N), w 1/1/74, s Ch. Ballure Regel Rex, d Ch. Happyvalley Ngarla (N).
 ABS-387 Mr. & Mrs. R. J. Spencer, BRACADOON BARON (N), w 2/7/73, br V. Kelly, s Ch. Noondoo Ben, d Ch. Bracadoon Belinda.

Class 5. INTERMEDIATE DOG

- 388 A. Beovich, CALVADA MIDNIGHT STORM, w 4/2/72, br B. Collins, s Ch. Bushechoes Midnight, d Niclyn Red Cloud.
 1-389 Mrs. C. Clifford, BALLURE GEORGE DEE, w 13/3/73, s Ch. Weerona King (N), d Ch. Lyndoran Keldrie.
 ABS-390 Happyvalley Kennels, HAPPYVALLEY SILVER BAR (S), w 30/11/71, s Glendalock Bonanza, d Happyvalley Jerilderie.
 2-391 Mr. & Mrs. A. Holmes, KERNON SHADGW MIST, w 10/4/72, br P. J. Bayard, s Bushechoes Silva Cloud, d Bushechoes Piccinni.
 ABS-392 Mrs. J. Humphries, & Miss M. Smith, RED-GUM MERLIN (N), w 16/10/72, s Ch. Pavesi Dale, d Richfields Samantha.
 3-393 Mr. & Mrs. C. Marscm, WORRARRA KELLY, w 31/7/72, br J. Ousley, s Ch. Noondoo Inglis (N), d Bushechoes Georgeena.
 ABS-394 Mr. & Mrs. R. J. Spencer, CH. NOONDOO BEN (N), w 7/4/72, br W. T. Hancock, s Ch. Ballure Barb Wire, d Ch. Bevanville Bonnie.

Class 11. OPEN DOG.

- 1-395 H. Ampts, CH. BALLURE REGEL REX, w 10/12/70, br Mrs. C. Clifford, s Ch. Weerona King, d Ch. Ballure Just That.
 396 Bushland Kennels, BURROGORONG LACHIE w 2/4/73, br Miss E. Crennan, s Ch. Happyvalley Goldminer, d Kikoda Tarlalin.
 397 Mrs. C. Clifford, CH. NOONDOO INGLIS (N), w 20/10/70, br W. Hancock, s Ch. Weerona King (N), d Ch. Bevanville Bonnie (N).
 3-398 Glendalock Kennels, CH. GLENDALOCK HI JINKS, w 28/2/70, s Glendalock Prospector, d Ch. Glendalock Champayne.
 399 Mr. & Mrs. N. McLeod, CH. HAPPYVALLEY GOLDMINER (S), w 14/5/70, br A. Donald, s Glendalock Prospector, d Ch. Lenthal Quenby.
 2-400 Mr. & Mrs. C. Marsom, CH. NYMAGEE JASON (N), w 19/3/71, br R. & J. Sanson, s Weerona Jason (N), d Navajo Cindy Lea.

AUSTRALIAN KELPIES

- 401 Miss A. Petermann, CH. BALLURE CEDAR ROY, w 17/5/70, br Mrs. C. Clifford, s Aust. & N.Z. Ch. Ballure Kings Cedar, d Ballure Ruby.
- 402 Mr. & Mrs. C. C. Russell, BUSHECHOES TOP BRASS, w 12/3/69, s Ch. Kefalin Thunder Bolt, d Bushechoes Bronze Idol.
- 426 Mrs. C. Clifford, CH. BALLURE HANOVER, w 18/3/69, s Ch. Weerona King (N), d Ch. Lyndoran Keldrie.
- 427 Miss E. Crennan, KOKODA TARLALIN, w 12/9/70, br Mr. & Mrs. N. McLeod, s Bushechoes Gold Flash, d Bushechoes Penelope.

395—Challenge Certificate—Best Dog.

Class 3A. PUPPY BITCH.

- 1-403 H. Ampts, JAQUAR IRIS (N), w 1/1/74, s Ch. Ballure Regel Rex, d Happyvalley Ngarla (N).
- ABS-404 H. Ampts, JAQUAR NORA (N), w 1/1/74, s Ch. Ballure Regel Rex, d Ch. Happyvalley Ngarla (N).
- 405 Miss P. Bakewell, NOONGAH DELTA DAWN, w 14/3/74, br Mr. & Mrs. G. Emery, s Ch. Happyvalley Goldminer (S), d Ch. Kokoda Black Bess.
- 3-406 Mrs. C. Clifford, BALLURE GLENFERN, w 27/9/73, s Ch. Weerona King (N), d Ballure Revelation.
- ABS-407 G. R. Fink, BOOMOOROO BET, w 10/1/74, s Boomooroo Blitz, d Boomooroo Help.
- 408 G. R. Fink, BOOMOOROO BABS, w 10/1/74, s Boomooroo Blitz, d Boomooroo Help.
- 409 Glendalock Kennels, GLENDALOCK PURE SILK, w 8/12/73, s Belrobere Bobby Dazzler, d Glendalock Goldmine.
- ABS-410 Happyvalley Kennels, HAPPYVALLEY NEETA (S), w 15/2/74, s Ch. Bushechoes Midnight, d Happyvalley Goldfever.
- ABS-411 Mrs. J. Kneebone, HAPPYVALLEY BUSY BODY (S), w 11/12/73, br A. J. Donald, s Ch. Bushechoes Gold Flash, d Happyvalley Red Gum.
- 2-412 Mr. & Mrs. C. Marsom, TAUPIRI RED WITCH (C), w 8/12/73, s Ch. Nymagee Jason (N), d Worrarra Estelle.

Class 4A. JUNIOR BITCH.

- ABS-413 H. Ampts, JAQUAR CHAT NOIR (N), w 1/1/74, s Ch. Ballure Regel Rex, d Ch. Happyvalley Ngarla (N).
- 1-414 Mr. & Mrs. C. Marsom, TAUPIRI BLACK WITCH (C), w 8/12/73, s Ch. Nymagee Jason (N), d Worrarra Estelle.
- 2-415 Miss A. Petermann, BALLURE CAPRICCO, w 25/11/73, br Mrs. C. Clifford, s Ch. Noondo Inglis (N), d Ch. Ballure Hanover.

Class 5A. INTERMEDIATE BITCH.

- 2-416 Mr. & Mrs. G. Armstrong, BUSHECHOES GAY DONNA, w 14/3/72, br Mr. & Mrs. C. C. Russell, s Bushechoes Silva Cloud, d Bushechoes Penelope.
- 3-417 Checkmate Kennels, BUSHECHOES LUCKY OMEN, w 28/12/72, br Mr. & Mrs. C. C. Russell, s Bushechoes Silva Cloud, d Bushechoes Tiki.
- 1-418 Mrs. C. Clifford, BALLURE DOROTHY DEE, w 13/3/73, s Ch. Weerona King (N), d Ch. Lyndoran Keldrie.
- ABS-419 Glendalock Kennels, GLENDALOCK GOLDEN GIRL, w 8/5/72, s Ch. Glendalock Hi Jinks, d Glendalock Gold Sair.
- ABS-420 Happyvalley Kennels, HAPPYVALLEY GOLDEN GAL (S), w 11/10/72, s Bushechoes Gold Flash, d Happyvalley Goldfever.
- 421 Miss J. Parsons, BUSHLAND JEDDA, w 9/5/72, br Bushland Knls., s Ch. Bushechoes Midnight, d Bushechoes Shadow Mist.
- 422 Mr. & Mrs. C. C. Russell, BUSHECHOES QUICK SILVA, w 19/4/72, s Bushechoes Silva Cloud, d Bushechoes Dark Gypsy.

Class 11A. OPEN BITCH.

- 1-423 H. Ampts, CH. HAPPYVALLEY NGARLA (N), w 16/11/72, br Mr. Donald, s Ch. Bushechoes Douglas, d Clargo Connewirricoo.
- ABS-424 Mr. & Mrs. G. Armstrong, BUSHECHOES WONDER, w 16/6/70, br Mr. & Mrs. C. C. Russell, s Bushechoes Top Brass, d Bushechoes Red Sash.
- 3-425 J. L. G. Barr, CH. BUSHECHOES DRIFT, w 17/8/70, br Mr. & Mrs. C. C. Russell, s Bushechoes Top Brass, d Bushechoes Dark Gypsy.

- 2-428 G. & Mrs. D. M. Emery, CH. KOKODA BLACK BESS, w 2/4/71, br Mr. & Mrs. N. McLeod, s Ch. Bushechoes Midnight, d Glendalock Starlight.
- ABS-429 Happyvalley Kennels, HAPPYVALLEY GOLDFEVER (S), w 14/5/70, s Glendalock Prospector, d Ch. Lenthal Quenby.
- ABS-430 Happyvalley Kennels, HAPPYVALLEY GOLD BAR (S), w 30/11/71, s Glendalock Bonanza, d Happyvalley Jerilderie.

423—Challenge Certificate—Best Bitch.

List of AUSTRALIAN KELPIE exhibitors.

- Ampts, H., 20 Wyatt Ave., Burwood, N.S.W., 2134.
- Armstrong, Mr. & Mrs. G., Lot 4, Pound Rd., Narre Warren, 3805.
- Bakewell, Miss P., Box 82, Benalla, 3672.
- Barr, J. L., "Bloomfield", Karabeal, via Dunkeld, 3294.
- Beovich, A., 7 Kosciusko Crt., Glen Waverley, 3150.
- Bushland Kennels, c/- Sunshine P.O., Sunshine, 3020.
- Checkmate Kennels, Thonemans Rd., Hoddles Creek, 3139.
- Clifford, Mrs. C., P.B. No. 1, Bairnsdale, 3875.
- Crennan, Miss E., 17 Elgin Ave., Armadale, 3143.
- Duncan, Mrs. G., 50A, Central Ave., Tranmere, S.A., 5073.
- Emery, Mr. & Mrs. G., 75 Husband Rd., Forest Hill, 3131.
- Fink, G. R., 204 Mill St., Ballarat, 3350.
- Glendalock Kennels, "Glendalock", Wangaratta Rd., Beechworth, 3747.
- Happyvalley Kennels, Billing Rd., Willunga, S.A., 5172.
- Head, S., c/- P.O. Queanbeyan West, N.S.W., 2620.
- Holmes, Mr. & Mrs. A., 3 Angus Crt., Dandenong North, 3175.
- Humphreys, Mrs. J., & Miss M. Smith, R.M.B. 30, Windsor Rd., Vineyard, N.S.W., 2765.
- Kneebone, Mrs. J., 31 Laver Crt., Hectorville, S.A., 5073.
- MacLeod, Mr. & Mrs. N., 3 Finch St., Altona, 3018.
- Marsom, Mr. & Mrs. C., P.O. Box 499, Queanbeyan, N.S.W., 2620.
- Parsons, Miss J., 25 Forest Rd., Forest Hill, 3131.
- Petermann, Miss A., 150 Chirnside St., West Footscray, 3012.
- Russell, Mr. & Mrs. C. C., Lot 4 Pound Rd., Narre Warren, 3805.
- Spencer, R. J. & E. J., 61 Sam St., Forbes, N.S.W., 2871.

EXPLANATORY.

The following is a glossary of abbreviations included in the Catalogue.

Ch. = Australian Champion; Dual Ch. = Field Trial and Bench Champion; (imp.) = imported; (N.) = Initials show State where bred or title was granted; C.M. = Field Trial Certificate of Merit; D.M. = Field Trial Diploma of Merit; C.D. = Obedience Trial Companion Dog; C.D.X. = Obedience Trial Companion Dog, Excellent; U.D. = Obedience Utility Dog; w = whelped; br = breeder; s = sire; d = dam; (d) = dog; (b) = bitch.

In all cases the exhibitor is the breeder, unless otherwise stated.

AUSTRALIAN SILKY TERRIERS

AUSTRALIAN SILKY TERRIERS

Class 3. PUPPY DOG.

- ABS-431 J. W. Bradley, GEIKIE KUNA, w 18/9/73, s Tradwal Taricki, d Tyne Lady Cha.
- 432 Mr. & Mrs. M. Brown, BOOTHILL CHARLIE BROWN, w 20/12/73, br Mrs. E. J. Woodward, s Ch. Darkote Sir Gregory, d Ch. Boothill Texas Joy.
- ABS-433 Mrs. F. S. Camac, DULCANNINA BOBBY (S), w 9/12/73, s Aust. & N.Z. Ch. Dulcannina Robbie, d Swaledale Toorang.
- 1-434 Mr. & Mrs. D. H. Clark, KATEENA RINGO, w 13/3/74, s Ch. Kateena Bentley, d Nantina Tracy.
- 2-435 Master G. Files, LAUROSA STEVIE, w 27/10/73, br Mrs. L. M. Kane, s Tamworth Theo, d Laurosa Liza Belle.
- ABS-436 Karribi Kennels, KARRIBI STAR AQUARIUS, w 18/10/73, s Tamworth Terry, d Ch. Karribi Blue Gem.
- 3-437 Mr. & Mrs. D. G. Murray, KINDERSCOUT VALENTINE, w 14/2/74, s Grantcell Prince Sammy, d Veda Gay Duchess.
- ABS-438 Mrs. D. O'Loughlen, OGHLEN MARLOW, w 23/9/73, s Ch. Oghlen Marawa, d Ch. Oghlen Lowanna.

Class 4. JUNIOR DOG.

- 439 Mrs. J. F. Anderson, KARRIBI BLUE DANDY, w 27/5/73, br Karribi Knls., s Ch. Tamworth Nikki, d Rodleen Niribi.
- 2-440 Mrs. F. S. Camac, DULCANNINA HASSAN (S), w 18/7/73, s Aust. & N.Z. Ch. Dulcannina Robbie, d Dulcannina Semele.
- 1-441 Mrs. F. S. Camac, DULCANNINA NAROOMA (S), w 18/7/73, s Ch. Dulcannina Kansas, d Thackaringa Girlie Cin.
- 442 Mrs. P. J. Collins, CLOUDDRIFT OGRADEE, w 15/6/73, s Milan Merry Lad, d Glenpetite Blue Lass.
- 443 Mrs. P. J. Collins, KAYLAW KURINTI, w 1/5/73, br Mrs. K. McGregor, s Ch. Kaylaw Koomak, d Ch. Kaylaw Julie Anne.
- 3-444 J. R. Hills, KAYLAW KORONG, w 1/5/73, br Mrs. K. McGregor, s Ch. Kaylaw Koomak, d Ch. Kaylaw Julie Anne.
- 445 Mesdames M. Meyer & L. Horan, DARKIZE JASPER (C), w 16/9/73, s Ch. Delbrae Capt. Starlite CDX, d Keltish Starlite Jem.
- 446 Tamworth Kennels, TAMWORTH REON, w 12/5/73, s Tamworth Terry, d Tamworth Blue Speck.

Class 5. INTERMEDIATE DOG

- 2-447 Miss R. Bennett, CH. ADAMANDA CHARWIL (N), w 21/11/72, s Behntoi Tiny Tim, d Ch. Jermaise Trudy.
- 448 Mrs. D. Broughton, BROEL LITTLE SCAMP, w 20/1/71, s Ch. Daschik Lord Winston, d Broel Zara Gay.
- 449 Mrs. F. S. Camac, CH. DULCANNINA SANFRED (S), w 24/3/72, s Ch. Dulcannina Kansas, d Clemya Evette.
- 450 Mrs. P. J. Collins, MILAN MERRY LAD, w 26/12/71, br A. G. V. Miles, s Milan Kelly, d Milan Tootsie.
- 3-451 Mrs. L. M. Kane, TAMWORTH THEO, w 5/10/71, br Tamworth Knls., s Ch. Tamworth Nikki, d Ch. Tamworth Gayle.
- 1-452 Karribi Kennels, TAMWORTH BARDON, w 18/11/72, br Tamworth Knls., s Tamworth Terry, d Tamworth Tiffany. (And Guineas Final).
- ABS-453 Mesdames M. Meyer & L. Horan, DARKIZE CURRANDOOLEY (C), w 7/8/72, s Ch. Delbrae Capt. Starlite CDX, d Milan Georgie Girl.
- 454 W. Zaal, GLENPETITE TRAMP, w 2/10/72, s Milan Hugo, d Normandale Yaltara (W).

Class 11. OPEN DOG.

- ABS-455 J. W. Bradley, TRADWAL TARICKI, w 17/11/69, br Miss V. Wallace, s Tamworth Tradd, d Tamworth Tova.
- 1-456 Mrs. F. S. Camac, AUST. & N.Z. CH. DULCANNINA ROBBIE (S), w 1/12/71, s Ch. Oghlen Wirahi, d Thackaringa Girlie Cin.

- 457 Mr. & Mrs. D. H. Clark, CH. KATEENA BENTLEY, w 24/7/70, s Ch. Oghlen Lallynya, d Ch. Kateena Nancy.
- 458 Karribi Kennels, CH. KARRIBI BLUE GLEN, w 5/12/70, s Ch. Tamworth Nikki, d Rodleen Niribi.
- ABS-459 Mr. & Mrs. E. A. Kneebone, VEDA BLEAU JODEE, w 24/8/70, br Mr. & Mrs. G. Wells, s Veda Prince Bluesheen, d Tamworth Lady Sybil.
- 460 Mesdames M. Meyer, & L. Horan, CH. DELBRAE CAPT. STARLITE CDX (C), w 20/1/69, br Delbrae Knls., s Ch. Kabakaul Cobenco, d Delbrae Little Blue Gem.
- 461 Mesdames M. Meyer, & L. Horan, DARKIZE STARSHINE (C), w 30/6/71, s Ch. Delbrae Capt. Starlite CDX, d Lylac Sweet Spice.
- 462 Mrs. K. F. McGregor, CH. KAYLAW KOOMAK, w 24/1/72, s Ch. Dulcannina Kansas, d Kaylaw Sally Anne.
- 3-463 Tamworth Kennels, CH. TAMWORTH TREVOR, w 24/7/68, s Ch. Tamworth Nikki, d Tamworth Celeste.
- 2-464 E. R. Woodward, CH. DARKOTE SIR GREGORY (N), w 7/10/71, s Ch. Kaylaw Kansas, d Ch. Boothill Erns Gift.

456 — Challenge Certificate—Best Dog.

Class 3A. PUPPY BITCH.

- 465 Mr. & Mrs. M. Brown, BOOTHILL PRINCESS KATH, w 2/2/74, br Mrs. E. J. Woodward, s Ch. Darkote Sir Gregory, d Ch. Boothill Princess Sue.
- 1-466 Mrs. F. S. Camac, DULCANNINA CRISILLA (S), w 27/1/74, s Ch. Dulcannina Kansas, d Ch. Dulcannina Christel.
- 467 Mr. & Mrs. D. H. Clark, MARYETTA NICHOLE, w 4/12/73, br Mrs. M. Loving, s Ch. Kateena Bentley, d Mabini Penny.
- 468 Mrs. V. Drew, RIVERVIEW GAY IDEAL, w 10/10/73, s Riverview Dinki, d Riverview Starlight.
- 3-469 Mrs. L. M. Kane, LAUROSA POLLYANNA, w 13/1/74, s Tamworth Theo, d Laurosa Sweet Sue.
- ABS-470 Mrs. J. Kennedy, AUDEAUX REBECCA, w 14/11/73, br Mrs. A. Ednie, s Tamworth Terry, d Tamworth Teena.
- 471 Mrs. M. Harrison, DREWSDALE ANGIE, w 8/12/73, br Drewsdale Knls., s Drewsdale Wilbur, d Drewsdale Jesabelle.
- 472 Mrs. J. Spencer, GLENPETITE LINDA, w 1/12/73, br Glenpetite Knls., s Ch. Milan Kelly, d Normandale Yaltara (W).
- 2-473 W. Zaal, MILAN KATHRYN, w 1/12/73, br A. G. V. Miles, s Milan Alwyn, d Milan Denise.

Class 4A. JUNIOR BITCH.

- 3-474 Mrs. N. E. Blewett, RODLEEN KOOMOLOO, w 24/7/73, s Kaylaw Corytella, d Rodleen Minawie.
- 1-475 Mrs. F. S. Camac, DULCANNINA HEIDI (S), w 9/12/73, s Aust. & N.Z. Ch. Dulcannina Robbie, d Swaledale Toorang.
- ABS-476 Mrs. E. L. Duncan, NARRUNG MARY ANNE, w 30/6/73, s Tamworth Terry, d Narrung Dolli Blu.
- ABS-477 Mrs. D. O'Loughlen, OGHLEN TOSKA, w 29/4/73, s Ch. Kaylaw Kansas, d Oghlen Tootie.
- 2-478 Mrs. M. Pender, GLENPETITE MAYBE LASS, w 28/4/73, br Glenpetite Knls., s Glenpetite Blue Boy, d Bowden Dhu Aine.

Class 5A. INTERMEDIATE BITCH.

- 479 Mrs. D. Broughton, BROEL SADIE GAY, w 3/10/72, s Ch. Tamworth Trevor, d Broel Zara Gay.
- 3-480 Mrs. F. S. Camac, DULCANNINA MELISSA (S), w 9/2/73, s Ch. Dulcannina Kansas, d Swaledale Penny.
- 481 Karribi Kennels, BOOTHILL CHEEKY GIRL (N), w 6/12/72, br Mrs. Woodward, s Ch. Darkote Sir Gregory, d Ch. Harmist Princess Jenny.

AUSTRALIAN SILKY TERRIERS—AUSTRALIAN TERRIERS

- 1-482 Mrs. K. F. McGregor, CH. KAYLAW TANA BELL, w 11/12/72, s Ch. Dulcannina Kansas, d Kaylaw Trinette.
- 483 Mrs. L. Muldoon, GARDONY PRINCESS CUDLE, w 10/3/73, br Mrs. S. Gardien, s Tamworth Taber, d Riverview Star Girl.
- 484 Mr. & Mrs. D. G. Murray, GRAINAIG BONNE BELLE, w 31/10/72, br E. G. Sturmer, s Ch. Tamworth Nikki, d Nairana Kerry.
- 2-485 Mrs. E. J. Woodward, CH. BOOTHILL TESSAS JOY (N), w 1/5/72, s Ch. Boothill Pierres Son, d Ch. Delbrae Tiny Tess.

Class 11A. OPEN BITCH.

- ABS-486 Mrs. N. E. Blewett, RODLEEN MINAWIE, w 23/3/71, s Ch. Kaylaw Kansas, d Ch. Rodleen Salient.
- 1-487 Mrs. N. E. Blewett, CH. RODLEEN DAMEELI, w 21/3/69, s Ch. Kaylaw Kansas, d Ch. Rodleen Salient.
- ABS-488 J. W. Bradley, TELESIA MARANGA, w 3/11/70, br Mrs. E. Levins, s Rodafeld Mac-domhnuil, d Tamworth Blue Sapphire.
- 2-489 Mrs. F. S. Camac, CH. DULCANNINA CHRISTEL (S), w 1/12/71, s Ch. Oghlen Wirahi, d Thackaringa Girlie Cin.
- ABS-490 Mrs. A. D. Hodge, CH. TAMWORTH TIARA, w 3/9/68, br Tamworth Knls., s Tamworth Nikki, d Ch. Tamworth Gayle.
- 3-491 Karribi Kennels, CH. KARRIBI BLUE GEM, w 5/12/70, s Ch. Tamworth Nikki, d Rodleen Niribi.
- ABS-492 Mr. & Mrs. D. G. Murray, BOOTHILL CIN-DEE JAYNE (N), w 7/6/70, br E. J. Woodward, s Ch. Harmist Little Bing, d Ch. Harmist Gay Cinders.
- ABS-493 Mr. & Mrs. A. G. Reeves, CH. KEMMEL MISS SOPHIA LOREN (C), w 23/6/72, br K. Parlov, s Kabakaul Buddy, d Kabakaul Sandra.
- 494 Tamworth Kennels, TAMWORTH THEOLA, w 5/10/71, s Ch. Tamworth Nikki, d Ch. Tamworth Gayle.

487-Challenge Certificate—Best Bitch.

List of AUSTRALIAN SILKY TERRIER exhibitors.

- Anderson, Mrs. J. F., 10 Rawson Crt., Heathmont, 3135.
- Bennett, Miss R., 137 King Georges Rd., Lakemba, N.S.W., 2195.
- Blewett, Mrs. N. E., 14 Shelley St., East Keilor, 3033.
- Bradley, J. W., 34 Fairview St., Glenroy, 3046.
- Broughton, Mrs. D., 6 Gavin St., Jacana, 3047.
- Brown, Mr. & Mrs. M., 1 Kaye Cres., North Laverton, 3026.
- Camac, Mrs. F. S., Balhannah, S.A., 5242.
- Clark, Mr. & Mrs. D. H., 392 Shannon Ave., Newtown, Geelong, 3220.
- Collins, Mrs. P. J., 49 Stanford Ave., North Sunshine, 3020.
- Drew, Mrs. V., 59 Koonong Rd., Blackburn, 3130.
- Duncan, Mrs. E., 221 Wonga Rd., Warranwood, via Ringwood, 3134.
- Files, Master G., 11 View St., St. Albans, 3021.
- Harrison, Mrs. M., 10 Alward Ave., Clayton, 3169.
- Hills, J. R., c/- Box P.O. 62, Northcote, 3070.
- Hodge, Mrs. A. D., 56 Wilson St., Cheltenham, 3192.
- Kane, Mrs. L. M., 96 Stanhope St., West Footscray, 3012.
- Karribi Kennels, 10 Dundas Ave., Sunbury, 3429.
- Kennedy, Mrs. J., 1 Brixton Pl., Melton, 3337.
- Kneebone, Mr. & Mrs. E. A., 37 Goldsmith St., Maryborough, 3465.
- McGregor, Mrs. K. F., Lynnburn Rd., Batesford, Geelong, 3220.
- Meyer, Mrs. M., & Horan, Mrs. L., c/- 23 Herbert Cr., Ainslie, A.C.T., 2602.
- Muldoon, Mrs. L., 23 George St., West Preston, 3072.
- Murray, D. G. & M. E., "Kinderscout Park", McCormicks Rd., Carrum Downs, 3200.
- O'Loughlen, Mrs. D., 50 Lascelles Ave., Manifold Heights, Geelong, 3218.
- Pender, Mrs. M., 105 Woodland St., Essendon, 3041.
- Reeves, Mr. & Mrs. A., 12 Peel St., O'Connor, A.C.T., 2601.
- Spencer, Mrs. J., 26 Chestnut St., Campbellfield, 3061.
- Tamworth Kennels, 47 Mullum Rd., Ringwood, 3134.
- Woodward, Mrs. E. J., P.O. Box 281, Lavington, N.S.W., 2641.
- Zaal, W., "Glen Petite", Glengarry, 3854.

AUSTRALIAN TERRIERS

Class 3. PUPPY DOG.

- 495 Mr. & Mrs. H. Anderson, HUGHNAN KOOLARRABULLO, w 30/11/73, s Amwich Adam, d Hughnan Blossom Time.
- 496 Mrs. M. Davies, FUNTIME FREE PRESS, w 27/10/73, s Ch. Tinee Town Talktime, d Oranadell Melody Maid.
- 497 Neurum Kennels, NEURUM NUKARNI, w 20/11/73, s Taralee Hit the Spot (Q), d Taralee Lady Lorraine (Q).
- 498 Mr. & Mrs. G. T. Robertson, REDWINTON RUSTLER, w 1/10/73, s Redwinton Rajah, d Redwinton Rebecca.
- 499 Ronday Kennels, GLENOLAN RED LADDIE (S), w 10/2/74, br Mr. & Mrs. S. Nolan, s Ch. Glenolan Zacharia, d Glenolan Flying Cinder.
- 3-500 Tinee Town Kennels, TINEE TOWN TALK-INGTIME, w 18/11/73, s Ch. Tinee Town Talktime, d Harmist Blue Mist (N).
- 2-501 Tinee Town Kennels, TINEE TOWN TALKOFUN, w 5/3/74, s Ch. Tinee Town Tancred, d Pipinglane Poppy.
- 1-502 Mrs. M. E. Wohlers, TINEE TOWN TEL-STAR, w 23/2/74, br Tinee Town Knls., s Ch. Tinee Town Tancred, d Tinee Town Taletime.

Class 4. JUNIOR DOG.

- 503 J. Davidson, WEEWAK BLUE AMBER (S), w 10/9/73, br Weewak Knls., s Ch. Weewak Blue Ambition, d Ch. Tinee Town Answer Mee.
- 2-504 Mrs. M. Davies, FUNTIME FIRST UP, w 4/4/73, s Thormont Blue Joey, d Oranadell Melody Maid.
- 3-505 W. Grasby, TINEE TOWN TALKSUMORE, w 21/5/73, br Tinee Town Knls., s Ch. Tinee Town Talktime, d Ch. Tinee Town Toossee.
- 506 Mrs. H. M. Mullan, WEEWAK HI DESIRE, w 10/9/73, s Ch. Weewak Blue Ambition, d Ch. Tinee Town Answer Mee.
- 1-507 B. Murphy, GLENOLAN BENEDICT, w 28/7/73, br Mr. & Mrs. S. Nolan, s Glenolan Zacharia, d Glenolan Blue Sheena.
- 508 Ronday Kennels, RONDAY BUTCH, w 24/4/73, s Tinee Town Talk Bye, d Ronday Princess Rumay.

Class 5. INTERMEDIATE DOG

- 2-509 Mrs. D. M. Gust, TANTANOOLA TOWN TALK, w 14/12/72, br V. & G. Norton, Ch. Tinee Town Talktime, d Tinee Town Tusitala.
- 1-510 Harmist Kennels, CH. HARMIST HIGH-DANDY (N), w 29/4/72, s Ch. Harmist Gunnah, d Tinee Town Topstyle.
- 3-511 Oranadell Kennels, ORANADELL SUN-DOWNER, w 25/4/72, s Aust. & N.Z. Ch. Tinee Town Talespinna, d Moomba Festival (N). (Also Guineas Cons.).
- 512 Miss F. M. Petty, NARRUNG CHOIRBOY, w 24/11/72, br Mrs. E. L. Duncan, s Narrung Boss Boy, d Narrung Ladybelle.

Class 11. OPEN DOG.

- 513 Mrs. E. E. Basford, KAHIBAH PAPPY, w 6/6/71, s Twmbalwm Timmy, d Hughnan Blue Pride.
- 3-514 E. L. Duncan, NARRUNG RED ESCORT, w 16/1/73, s Thormont Blue Joey, d Narrung Charlie Girl.
- 515 E. L. Duncan, NARRUNG BOSS BOY, w 7/9/70, s Gawler Duke (S), d Narrung Tiny Jinks.
- 2-516 Mrs. M. A. Eskell, CH. ALLOA AJAX, w 12/7/70, s Alloa Willie Wigtail, d Bluebell Sue Sue.
- 517 Mrs. H. M. Mullan, CH. WEEWAK BLUE AMBITION, w 29/9/71, s Ch. Glenolan Hi Marc, d Olympic Blue Mist.
- 518 Neurum Kennels, TARALEE HIT THE SPOT (Q), w 21/11/69, s G.D.T. Woolcock, s Ch. Taralee Jumbuck (Q), d Ch. Harmist Hot Spot.

AUSTRALIAN TERRIERS

- 1-519 Mr & Mrs. S. Nolan, CH. GLENOLAN JOVIAL JUSTUS, w 1/11/71, s Ch. Glenolan Zacharia, d Ch. Glenolan Blue Sheena.
- 520 Tinee Town Kennels, CH. BLUEBELL BILLABONG, w 25/1/73, br Bluebell Knls., s Aust. & N.Z. Ch. Tinee Town Talespinna, d Tinee Town Keepsake.

519 — Challenge Certificate—Best Dog.

Class 3A. PUPPY BITCH.

- 1- 521 Mrs. E. Collins, NARRUNG CATHRINE, w 13/12/73, br Mrs. E. L. Duncan, s Narrung Top Flight, d Narrung Bessielle.
- 2- 522 Mrs. M. Davies, FUNTIME FAIRYTALE, w 27/10/73, s Ch. Tinee Town Talktime, d Oranadell Melody Maid.
- 3- 523 Miss J. Johnston, NAYOOK BLUE BINDI, w 15/3/74, br Mrs. D. N. Skinner, s Tinee Town Mr Tuffy C.D., d Nayook Gay Kate.
- 524 Mr. & Mrs. D. G. & M. E. Murray, KINDER-SCOUT COOLABONG, w 28/11/73, s Kinder-scout Kapers, d Elmora Miss Polly (N).
- 525 Mr. & Mrs. S. Nolan, GLENOLAN CALL ME LADY, w 24/12/73, s Ch. Glenolan Zacharia, d Ch. Glenolan Red Coavette.
- 526 Miss C. Pannell, AKEBIA LADY JUDITH, w 25/10/73, s Tinee Town Talktime, d Nayook Meadow Mist.
- 527 Redberry Kennels, REDBERRY MONARA, w 28/12/73, s Sevenoaks Kaptain Kidd, d Ch. Redberry Nancy Lee.
- 528 Mr. & Mrs. G. T. Robertson, REDWINTON ROCHELLE, w 1/10/73, s Redwinton Rajah, d Redwinton Rebecca.
- 529 Mrs. E. Tempany, NAYOOK NUTMEG, w 15/3/74, br D. Skinner, s Tinee Town Mr Tuffy C.D., d Nayook Gay Kate.
- 530 Tinee Town Kennels, TINEE TOWN TARAN-TELLA, w 5/3/74, s Ch. Tinee Town Tancred, d Pipinglane Poppy.

Class 4A. JUNIOR BITCH.

- 531 E. L. Duncan, NARRUNG FIONA, w 13/12/73, s Narrung Top Flight, d Narrung Bessiebelle.
- 2- 532 Mrs. D. M. Gust, RONDAY BEGGA, w 24/4/73, br Runday Knls., s Tinee Town Talkbye, d Runday Princess Rumay.
- 1- 533 Harmist Kennels, LONEPINE FRANCIS, w 20/5/73, br Mrs. V. M. Thomas, s Ch. Tinee Town Tancred, d Ch. Harmist Fancy Free.
- 534 Mrs. H. M. Mullan, WEEWAK HI MARALIE, w 10/9/73, s Ch. Weewak Blue Ambition, d Ch. Tinee Town Answer Mee.
- 535 Mr. & Mrs. D. G. & M. E. Murray, KINDER-SCOUT WALKABOUT, w 28/11/73, s Kinder-scout Kapers, d Elmora Miss Polly (N).
- 2- 536 Tinee Town Kennels, WEEWAK WATTLE (S), w 10/9/73, br Mrs. M. Mullan, s Ch. Weewak Blue Ambition, d Ch. Tinee Town Answer Mee. (Also Guineas Final).

Class 5A. INTERMEDIATE BITCH.

- 3- 537 Kooloaks Kennels, RONDAY MISS TINEE, w 15/9/72, br Runday Knls., s Tinee Town Talkbye, d Tinee Town Princess.
- 538 Miss F. M. Petty, NARRUNG IDLE CHAT, w 16/1/73, br Mrs. E. L. Duncan, s Thornmount Blue Joey, d Narrung Charlie Girl.
- 2- 539 Redberry Kennels, SEVENOAKS KILLAKARI, w 30/9/72, br Sevenoaks Knls., s Seven Oaks Kaptain Kidd, d Taralee Northern Light.
- 1- 540 Tinee Town Kennels, PIPING LANE POPPY, w 27/10/72, br Miss J. Potts, s Ch. Tinee Town Talktime, d Tinee Town Jennifer.

Class 11A. OPEN BITCH.

- 541 Mr. & Mrs. H. Anderson, NELANDY CINDY BELLE, w 5/2/68, br W. J. Magnuson, s Hughnan Red Fury, d Hughnan Burning Cinder.
- 1- 542 Mr. & Mrs. N. A. Cornish, CH. NACORN NEW DELIGHT, w 2/5/68, s Bluebell Joe, d Ch. Taggalong Amisty (N).
- 543 J. Davidson, CH. AUSTHAVEN BLUE MIST (T), w 22/1/72, br Austhaven Knls., s Ch. Austhaven Ambier, d Ch. Tinee Town Idie Talk.

- 544 E. L. Duncan, CH. NARRUNG HONEY BELLE, w 20/1/70, s Gawler Duke (S), d Narrung Tiny Jinks.
- 3- 545 Mrs. M. A. Eskell, CH. ALLOA AQUA-MARINE, w 8/2/71, s Alloa Willie Wagtail, d Bluebell Sue Sue.
- 546 Mrs. H. M. Mullan, CH. TINEE TOWN ANSWER MEE, w 27/7/71, br Tinee Town Knls., s Aust. & Amer. Ch. Tinee Town Talkbac, d Tinee Town Tarsha.
- 547 Neurum Kennels, CH. ELMORA KATRINIA (N), w 28/5/71, br R. V. Morgan, s Ch. Elmora Kognil, d Taralee Northern Light (Q).
- 2- 548 Mr. & Mrs. S. Nolan, CH. GLENOLAN BLUE SPRITE, w 12/5/72, s Ch. Glenolan Prince Micah, d Ch. Glenolan Blue Sheena.
- 549 Mrs. D. N. Skinner, NAYOOK GAY KATE, w 8/6/69, s Whondarna Top Hat, d Romsey Gay Girl (N).
- 550 Tinee Town Kennels, TINEE TOWN TOOS-SEETAT, w 21/5/73, s Ch. Tinee Town Talktime, Ch. Tinee Town Toossee. (Also Guineas (Cons.)).
- 551 Tinee Town Kennels, CH. TINEE TOWN TWISTIE, w 6/6/72, Ch. Lillipill Kilpara (N), d Harmist Blue Mist (N).

540 — Challenge Certificate—Best Bitch.

List of AUSTRALIAN TERRIER exhibitors

- Anderson, Mr. & Mrs. H., Heal Ave., Mernda, 3754.
- Basford, E. E., Post Box 86, Ringwood, 3134.
- Collins, Mrs. E., 21 Maryville St., E. St. Kilda, 3182.
- Cornish, Mr. & Mrs. N. A., 604 Barkly St., W. Footscray, 3012.
- Davidson, J., c/- 6119 Gracie St., Northcote, 3070.
- Davies, Mrs. M., 14 Holme Rd., Ferntree Gully, 3156.
- Duncan, E. L., 221 Wonga Rd., Warranwood via Ringwood, 3134.
- Eskell, Mrs. M. A., Elizabeth St., Campbells Creek, 3451.
- Grasby, W., 26 Myalla St., Braybrook, 3019.
- Gust, Mrs. D. M., Box 99, Stawell, 3380.
- Harmist Kennels, Logan Rd., Glenmorris, Albury, N.S.W., 2640.
- Johnston, Miss J., 29 Jurang St., Balwyn, 3013.
- Kooloaks Kennels, 8 Edwin St., Nth. Bendigo, 3550.
- Mullan, Mrs. H. M., 5 Scanlon Ave., Millicent, S.A., 5280.
- Murphy, B., 82 Waratah St., Seacliff, S.A., 5049.
- Murray, Mr. & Mrs. D. G., 'Kinderscout Park', McCormicks Rd., Carrum Downs, 3200.
- Neurum Kennels, 35 Horner Ave., Sth Croydon, 3136.
- Nolan, Mr. & Mrs. S., 32 Winston Ave., Clarence Gardens, S.A., 3039.
- Orandell Kennels, 3 John St., Langwarren, 3910.
- Pannell, Miss C., 58 Clarendon St., Thornbury, 3071.
- Petty, Miss F. M., 22 Heads Rd., Donvale, 3111.
- Redberry Kennels, 1 Lawson St., Nth. Balwyn, 3104.
- Robertson, Mr. & Mrs. G. T., 7 Barker St., Blackburn South, 3130.
- Runday Kennels, Box 99, Stawell, 3380.
- Skinner, Mrs. D. N., 36 Damon Rd., Mt. Waverley, 3149.
- Tempany, Mrs. E., 811 Merton St., Albert Park, 3206.
- Tinee Town Kennels, 73 Hilma St., West Sunshine, 3020.
- Wohlers, Mrs. M. E., 57 Lloyd St., Strathmore, 3041.

EXERCISING EXHIBITS. — Exhibits may be exercised during the luncheon and tea adjournments or by special arrangement with the Dog Superintendent. Dogs must not be allowed off leads at any time whilst on the Showgrounds; neither will they be permitted on the lawns near the flower beds. Except as stated herein, no exhibit may be absent from its bench unless for the purpose of being judged.

BASENJIS

BASENJIS

Class 4. JUNIOR DOG.

- 552 D. A. Anderson, LOMELA KELSTAR LEGEND, w 25/3/73, br Lomela Knls., s Kaysand Fancy Dancer, d Lomela Royal Star.
- 3- 553 Mrs. L. E. Barker, WANDRA TI MUNGAI, w 2/7/73, s Kotikokura of Kigoma (imp. U.S.A.), d Ch. Wandra Goddess Nardia.
- 554 R. & J. Bricknall, TUNKAMEN OMAR SHEREEF, w 27/6/73, br V. Effemey, s Wandra Black Satan, d Ch. Wandra Phareena.
- 555 P. Corn, HONSIM RED SUN, w 21/6/73, s Sir Frumfreetar of Horsley (imp. U.K.), d Kaysand War Sprite.
- 556 Mrs. D. M. Duffin, NEJEUNEE ABA ZULU, w 18/6/73, br Mrs. D. Harrington, s Drumabas Dalcheringa (imp. U.K.), d Ch. Senji Sandy Lyn.
- 557 I. Fisher, SELVAS NZRANI FAYAL, w 14/6/73, br Selvas Knls., s Ch. Pharaoh Red Sirocco, d Khafre Congo Fancyfree. (Also Guineas Final).
- 1- 558 Mrs. P. Gupelle, BAMBUTI CHABIB SAMPSON (S), w 30/6/73, s Kokuri Dynasty, d Bambuti Zulu Kusche.
- 559 Mrs. J. McGlenn, HONSIM HUNTER, w 18/6/73, br Honsim Knls., s Mhandsome of Kariba (imp. N.Z.), d Kasama Katsina Honey (N).
- 3- 560 Miss J. Robert, TAMAITI TAHI TANIWHA, w 9/6/73, s Kaspar of Kariba (imp. N.Z.), d Ch. Tamaiti Tahiteina.
- 561 Somali Kennels, SOMALI BLACK ACE, w 13/6/73, s Horsleys Sir Frumfreetar (imp. U.K.), d Pharaoh Mesopotamia. (Also Guineas Cons.).
- 562 Somali Kennels, SOMALI RUM FRUM, w 13/6/73, s Horsleys Sir Frumfreetar (imp. U.K.), d Pharaoh Mesopotamia.
- 563 Somali Kennels, & W. Coakes, SOMALI GENKA KHAN, w 13/6/73, br Somali Knls., s Horsleys Sir Frumfreetar (imp. U.K.), d Pharaoh Mesopotamia.

Class 5. INTERMEDIATE DOG

- 1- 564 Kaysand Kennels, CH. PHARAOH RED SIROCCO, w 25/6/72, br Pharaoh Knls., s Sir Frumfreetar of Horsley (imp. U.K.), d Azande Azarah. (Also Guineas Final).
- 2- 565 M. L. Monaghan, LOMELA DRESDEN DANDY, w 12/3/73, br Lomela Knls., s Ch. Kissenji Les Waverly, d Drumabas Donnah (imp. U.K.).
- 566 Mrs. S. J. Neumann, LOMELA CHIEF KURA, w 23/6/72, br Lomela Knls., s Ch. Azande The Zulu, d Regal Topaz.

Class 11. OPEN DOG.

- 567 Miss J. M. & Mrs. E. C. Canavan, RE HARAKHTI OF KARNAK (imp. N.Z.), w 18/6/73, br Mr. & Mrs. R. K. McAgnerney, s Anubis of Karnak, d N.Z. Ch. Kipa of Karnak.
- 568 Honsim Kennels, MHANDSOME OF KARIBA (imp. N.Z.), w 13/6/70, br Kariba Knls., s Ch. Fula Kiwi of The Congo (imp. U.K.), d Kandy of Kariba.
- 1- 569 Lomela Kennels, CH. KISSENGI LES WAVERLY, w 9/6/67, br K. Langlois, s Ch. Zuleika Chephren, d Senji Cindy Lou.
- 3- 570 Miss J. Robert, CH. PHARAOH BLACK PANTHER, w 25/6/72, br Pharaoh Knls., s Horsleys Sir Frumfreetar (imp. U.K.), d Azande Azarah.
- 571 Tirhaka Kennels, CH. KAYSAND PHANTOM DANCER, w 21/6/71, br Mrs. I. R. Coulson, s Fula Phantom of The Congo (imp. U.K.), d Wandra Dainty Dancer.
- 2- 572 C. W. Toal, WANDRA GOLDEN IMAGE (N), w 11/6/72, br Mrs. L. E. Barker, s Horsley Sir Frumfreetar (imp. U.K.), d Ch. Wandra Goddess Athenia.

564 - Challenge Certificate—Best Dog.

Class 4A. JUNIOR BITCH.

- 573 Ankhtifi Kennels, ANKHTIFI SACRED ATHENA, w 23/6/73, s Sir Frumfreetar of Horsley (imp. U.K.), d Ch. Pharaoh Red Nardia.
- 574 Miss J. M. & Mrs. C. E. Canavan, CUANZA REGAL CALUINIA, w 17/6/73, br S. R. Clarke, s Azande Askari, d Lomela Regal Medina.
- 575 Mrs. T. Carroll, LOMELA NOBLE AIDA, w 5/7/73, s Kaysand Phantom Dancer, d Lomela Proud Neith.
- 576 Mrs. D. M. Duffin, NEJEUNEE KLEOPATRA, w 18/6/73, br Mrs. D. Harrington, s Crumabas Dalcheringa (imp. U.K.), d Ch. Senji Sandy Lyn.
- 577 Mrs. P. Gupelle, BAMBUTI CHABIB MISCHA (S), w 30/6/73, s Kokuri Dynasty, d Bambuti Zulu Kusche.
- 578 Mrs. D. Harrington, NEJEUNEE LITTLE HUNTER, w 18/6/73, s Drumabas Dalcheringa (imp. U.K.), d Ch. Senji Sandy Lyn.
- 2- 579 Kaysand Kennels, KAYSAND KASSALA, w 13/5/73, s Ch. Pharaoh Red Sirocco, d Senji Kaywana Star. (Also Guineas Cons.).
- 3- 580 G. Lanctot, ANKHTIFI SACRED ARMENA, w 23/6/73, br B. Lacey, s Sir Frumfreetar of Horsley (imp. U.K.), d Ch. Pharaoh Red Nardia. (Also Guineas Final).
- 581 G. Lanctot, KAYSAND GAY TOKEN, w 7/6/73, br Kaysand Knls., s Ch. Pharaoh Red Sirocco, d Ch. Azande Ariel. (Also Guineas Cons.).
- 582 M. R. Lindsay, NEJEUNEE CINDY LEE, w 18/6/73, br Mrs. D. Harrington, s Drumabas Dalcheringa (imp. U.K.), d Ch. Senji Sandy Lyn.
- 583 Mr. & Mrs. G. Mackintosh, OSIRIS CALL ME MADAM (imp. N.Z.), w 16/6/73, br J. E. Tregurtha, s Eng. Ch. St Erme Painted Pony (imp. U.K.), d Ch. Mandy of Clendon (imp. N.Z.). (Also Guineas Final).
- 584 Mzima Kennels, AMABEL BLUE NAHED, w 4/7/73, br Mrs. P. Shinn, s Lomela Proud Caliph, d Wonesh Mystic Sphinx. (Also Guineas Final).
- 585 Miss M. Piferrer, MEADOWSWEET SARA-BAND, w 29/6/73, s Ch. Pharaoh Red Sirocco, d Ch. Khafre Congo Fanfare.
- 1- 586 Mrs. P. K. Williams, ANKHTIFI SACRED ALTARA, w 23/6/73, br B. Lacey, s Horsley Sir Frumfreetar (imp. U.K.), d Ch. Red Nardia.

Class 5A. INTERMEDIATE BITCH.

- 1- 587 Lomela Kennels, LOMELA DRESDEN DIMITY, w 12/3/73, s Ch. Kissenji Les Waverly, d Drumabas Donnah (imp. U.K.).
- 2- 588 Mrs. R. T. Place, RISREGOR REGAL KASAL, w 27/5/72, s Ch. Risregor Rigadoon, d Risregor Rhynco.
- 3- 589 Miss J. Robert, CH. TAMAITI TAHI TEINA, w 6/6/72, s Horsleys Sir Frumfreetar (imp. U.K.), d Azande Black Lace.
- 590 Tirhaka Kennels, CH. LOMELA CHIEF AREKA, w 23/6/72, br Lomela Knls., s Ch. Azande The Zulu, d Lomela Regal Topaz. (Also Guineas Final).

Class 11A. OPEN BITCH.

- 3- 591 Ankhtifi Kennels, CH. PHARAOH RED NARDIA, w 19/5/71, br Pharaoh Knls., s Ch. Tenkis Fula Toucan of The Congo (imp. U.K.), d Pharaoh Black Jedda.
- 592 Mrs. L. E. Barker, CH. WANDRA GODDESS NARDIA, w 25/6/68, s Fula Zuki of The Congo (imp. U.K.), d Drumadoon Dark Dainty (imp. Can.).
- 593 Miss J. M. & Mrs. E. C. Canavan, ATALANTE OF KARNAK (imp. N.Z.), w 18/6/73, br Mr. & Mrs. R. K. McAgnerney, s Anubis of Karnak, d N.Z. Ch. Kipa of Karnak.
- 594 Mrs. D. Harrington, CH. SENJI KESTREL AURORA, w 2/6/71, br Mrs. P. Forster, s Ch. Tenkis Fula Toucan of The Congo (imp. U.K.), d Pharaoh Wild Wahtusi.

BASENJIS—BASSET HOUNDS

BASSET HOUNDS

Class 3. PUPPY DOG.

- 595 Honsim Kennels, KASAMA KATSINA HONEY (N), w 6/6/70, br Kasama Knls., s Ch. Wandra Fajak, d Senji Tahta.
- 596 Honsim Kennels, KAYSAND WAR SPRITE, w 21/6/71, br Kaysand Knls., s Ch. Wandra Bronze Warrior, d Wandra Nefertiti.
- 597 Mr. & Mrs. G. Mackintosh, CH. MANDY OF CLENDON (imp. N.Z.), w 10/6/67, br D. Clarke, s Ch. Duke of Clendon, d Ch. Sweet Heart of Jordan.
- 1-598 Mrs. G. Martin, CH. RISREGOR ROYAL, w 13/6/70, br Mrs. T. Place, s Ch. Tenkis Fula Toucan of The Congo (imp. U.K.), d Pharaoh Wild Wahtusi.
- 599 K. Oestreich, CH. MAKALA BAHR EL GHAZAL (Q), w 18/5/72, s Ch. Wandra Ulysses, d Ch. Tunkamen Gazelle.
- 600 Pharaoh Kennels, PHARAOH TRI PEKOE, w 12/7/72, s Wandra Drummer Boy, d Horsleys Sir Funygirl (imp. U.K.).
- 2-601 Tirhaka Kennels, CH. KAYSAND WAR CLOUD, w 21/6/71, br Mrs. I. R. Coulson, s Ch. Wandra Bronze Warrior, d Wandra Nefertiti.

598 Challenge Certificate—Best Bitch.

List of BASENJI exhibitors.

- Anderson, D. A., 71 Hodgson St., Lower Templestowe, 3107.
- Ankhtifi Knls., 2 Park Blvd., Ferntree Gully, 3156.
- Barker, Mrs. L. E., 139 Hull Rd., Croydon, 3136.
- Bricknall, R. & J., Scots Angle Rd., Wattle Glen, 3096.
- Canavan, Miss J. M. & Mrs. E. C., 'Tudor Lodge', Mt. Dandenong Rd., Mt. Dandenong, 3767.
- Carroll, Mrs. T., Flat 5/5 Simcock Ave., Spotswood, 3015.
- Corn, P., 3 Byron St., Mt. Martha, 3934.
- Duffin, Mrs. D. M., 160 Warrandyte Rd., Ringwood, 3134.
- Fisher, I., 91 Haig St., Heidelberg West, 3081.
- Gupelle, Mrs. P., 11 Naretha St., Holden Hill, S.A., 5088.
- Harrington, Mrs. D., Box 213, Kerang, 3579.
- Honsim Knls., Lot 71 Larnach Rd., Pearcedale, 3912.
- Kaysand Knls., 24 Prince Charles St., Clayton, 3168.
- Lanctot, G., 3 Mack Cres., Sth. Clayton, 3169.
- Lindsay, M. R., 13 Woolwich Dve., Mulgrave, 3170.
- Lomela Knls., 26-28 Euston Ave., Park Orchards, 3114.
- McGlinn, Mrs. J., 31 Sydney St., Brassall, Qld., 4305.
- Mackintosh, Mr. & Mrs. G., 7 Welwyn Crt., Noble Park, 3174.
- Martin, Mrs. G., 25 Ogrady St., Clifton Hill, 3068.
- Monaghan, M. L., 98 Trevellan St., South Caulfield, 3162.
- Mzima Knls., 25 Shalimar Cres., Nth. Dandenong, 3175.
- Neumann, Mrs. S. J., 'Del Monte', Clarkmont Rd., Sassafras, 3787.
- Oestreich, K., 14 Whynot St., West End, Brisbane, Qld., 4101.
- Pharaoh Knls., Ormead Rd., Mt. Evelyn, 3796.
- Piferrer, Miss M., 8 Leonard Cres., Eltham, 3095.
- Place, Mrs. R. T., 21 Tuhans Rd., Mount Waverley, 3149.
- Robert, Mrs. J., Wombat Rd., Kalorama, 3766.
- Somali Knls., 5/8 Woods Ave., Mordialloc, 3195.
- Tirhaka Knls., 63 Narrak Rd., Balwyn, 3103.
- Toal, G. W., Emerald Rd., Mt. Evelyn, 3796.
- Williams, Mrs. P. K., 26 Tehan St., Seymour, 3660.

BENCHING.—Only exhibits in the one ownership will be benched together.

UNDER NO CIRCUMSTANCES ARE EXHIBITORS PERMITTED TO SIT ON THE BENCHES.

Folding seats are on hire in the Dog Pavilion at 30 cents per day.

- 602 Mr. & Mrs. A. C. Aumann, LAPLUME FERDINAND (S), w 22/10/73, br H. A. Penn, s Ch. Podenquillo Benito, d Kim Bilkirk Chicha.
- 1-603 Mr. & Mrs. R. E. Beal, BASJAMBE THE DEPENDABLE, w 5/11/73, s Ch. Jasperpark Jerome (N), d Ch. Rimmswood Meg.
- 604 A. M. Coulthard, HUSHANDA ONWARD FAR, w 3/11/73, br Mrs. G. Venuto, s Ch. Hushanda Farquhar, d Hushanda Achates.
- 605 Mr. & Mrs. G. Karp, GLENEYRE APOLLO, w 25/11/73, s Hushanda Don Beauvis, d Galantin Mariette.
- 3-606 Mrs. K. Mangelsdorf, BORAMBOLA FLANAGAN (N), w 2/12/73, br Mrs. M. Grant, s Ch. Borambola Armand, d La Caza Haylee.
- 607 Mr. & Mrs. J. Owens, KIABE NEGUS, w 19/1/74, br Kiabe Knls., s Kiabe Europa, d Kiabe Brandy Crusta.
- 608 Miss M. Ross, NARANJA JUST JASON, w 2/12/73, br Mrs. M. Ross, s Ch. Jasperpark Jerome, d Charmont Clarissa.
- 2-609 Mrs. G. M. Venuto, THUERINGEN CRUISER, w 18/1/74, br Mrs. J. Castle, s Ch. Hushanda Hityme, d Sedemuda Fabulous Fare (W).

Class 4. JUNIOR DOG.

- 610 Mr. & Mrs. L. & R. Addison, TRAVESTY CHURCHILL, w 20/3/73, br Mrs. L. Hodson, s Ch. Jasperpark Jerome (N), d Majesty Flippant (N).
- 2-611 Mrs. J. Castle, HUSHANDA MR MELANCHOLY, w 14/8/73, br Mrs. G. Venuto, s Ch. Balleroy Karl (imp. U.K.), d Ch. Longview Dgetcraft.
- 612 Mrs. B. Elliott, NATCHALIS ALFONSO, w 30/6/73, br Mrs. J. Muscat, s Ch. Jasperpark Jerome (N), d Lyndhaze Treasure.
- 613 Mrs. J. Erle, SHAHAN BAY FOX, w 16/5/73, br R. & N. Sandford, s Ch. Jasperpark Jerome (N), d Howlong Beth.
- 614 Mrs. G. Hagar, SHAHAN BIG BEN, w 16/5/73, br N. & R. Sandford, s Ch. Jasperpark Jerome (N), d Howlong Beth.
- 615 Mrs. M. A. Howard, TRAVESTY CHESTERFIELD, w 20/3/73, br Mrs. L. Hodson, s Ch. Jasperpark Jerome (N), d Majesty Flippant (N).
- 616 G. W. Johnson, NUAMI FREDERICK, w 2/9/73, br Mrs. D. Vrancken, s Ch. Kiabe Coachman (N), d Formont Dolorous.
- 1-617 Mrs. J. Muscat, NATCHALIS AQUAMANTIC, w 30/6/73, s Ch. Jasperpark Jerome, d Lyndhaze Treasure.
- 618 Mrs. R. Savic, KARCHELLE SEBASTIAN (N), w 30/8/73, br A. G. & Mrs. B. A. Stonehouse, s Lacaza Hunter, d Jasperpark Michelle.
- 3-619 Mrs. R. Waring, HUSHANDA MR RAGAMUFFIN, w 14/8/73, br Mrs. G. Venuto, s Ch. Balleroy Carl (imp. U.K.), d Ch. Longview Dgetcraft. (Also Guineas Final).

Class 5. INTERMEDIATE DOG

- 620 Mrs. J. Beckman, WAHABI MASTER CUTHBERT (N), w 22/6/72, s Ch. Stafree Obediah, d Wahabi Uhura.
- 621 A. M. Coulthard, CH. HUSHANDA FARQUHAR, w 26/6/72, br Mrs. G. M. Venuto, s Longview Muscat, d Hushanda Charisma.
- 622 R. L. Geary, GARAMORIN CAVALIER, w 1/11/72, s Ch. Jasperpark Jerome (N), d Tarraboyn Gara Morina.
- 623 Mrs. M. T. Giles, KIABE EUROPA (N), w 10/1/72, s Hidalgo Saraband, d Kiabe Scotch Broth.
- 3-624 Miss P. Jonas, BASJAMBE BUCKINGHAM, w 17/12/71, br Mr. & Mrs. R. Beal, s Ch. Lyndhaze Lancer, d Ch. Rimmswood Meg.
- 2-625 Mrs. H. Mountain, SAINTOGNE TOBIE (W), w 24/2/73, br Saintogne Knls., s Ch. Balleroy Karl (imp. U.K.), d Saintogne Isadora.
- 626 Mr. & Mrs. J. Owens, KIABE IMPERATOR, w 10/11/72, br Kiabe Knls., s Kiabe Cobbler, d Kiabe Brandy Crusta.
- 1-627 Mrs. H. J. Poltrock, LYNDBAZE ZEALOT, w 22/12/72, br Mrs. H. O'Hehir, s Ch. Jasperpark Jerome (N), d Lyndhaze Faucet. (Also Guineas Cons.).

BASSET HOUNDS

Class 11. OPEN DOG.

- 628 Basstina Kennels, CH. BASSTINA RED BARON, w 22/1/69, s Ch. Cranwell Eathcliff, d Ch. Baudelaire Lady Rebeka.
- 629 Mr. & Mrs. R. E. Beal, CH. LYNDHAZE LANCER, w 20/2/70, br Mrs. H. O'Hehir, s Ch. Jasperpark Jerome (N), d Lyndhaze Faith.
- 2-630 Mrs. J. Beckman, & Dr. & Mrs. Vernon, VOCALIQUE ETRUSCAN, w 6/5/71, br Dr. & Mrs. Vernon, s Ch. Grims Compass (imp. U.K.), d Ch. Recviel Deborah.
- 631 Mrs. J. Beckman, & Mrs. B. Walcott, CH. SEPAKI MASTER PIE, w 31/8/70, br Mrs. B. Walcott, s Ch. Grims Compass (imp. U.K.), d Sepaki Miss Chimera.
- 632 W. J. Clout, CH. DURIEU SHANE C.D. (S), w 21/8/68, br Mrs. M. D. Bloch, s Avbaston Cicero, d Macpeter Cinderella.
- 633 Miss J. Elsworth, & Mrs. L. Smallacombe, AMULET ANTIMONY, w 14/9/71, br Miss J. Elsworth, s Ch. Lyndhaze Justice, d Ch. Clyspen Lucky Charm.
- 634 Mrs. H. Guy, CH. KIABE COACHMAN (N), w 27/5/71, br Miss M. T. Blackwell, s Ch. Risston Warrington, d Lyndhaze Genie.
- 635 Mrs. L. Hodson, CH. TRAVESTY BEAU JANGLES, w 15/1/72, s Ch. Jasperpark Jerome (N), d Majesty Flippant (N).
- 636 Mrs. M. E. Hoysted, CH. PRETZEL BOLD BOY, w 13/11/69, br Mrs. M. J. Weissmann, s Patriarch Dark Boy (imp. N.Z.), d Hadybet Heidi.
- 637 Mrs. E. J. Lennon, CH. YATTALUNGA CHECKER TOO (N), w 6/12/69, br Mrs. J. Refshauge, s Ch. Yaralama Colonist, d Ch. Sepaki Missy Too.
- 638 P. Lewis, CH. MARISHIN EXCALIBA, w 29/8/71, br Miss P. Shinkfield, s Ch. Jasperpark Jerome (N), d Ch. Marishin Beauty.
- 639 Mrs. M. Longden, CH. LONGCREST CEASAR (S), w 20/8/72, s Chien Bas Nostradamus, d Chien Bas Tendresse.
- 3-640 Mrs. H. E. O'Hehir, CH. JASPERPARK JEROME (N), w 24/3/69, br Cpt. G.W. Brandis, s Ch. Kierhill Donald (imp. U.K.), d Ch. Jasperpark Jennifer.
- 641 Mr. & Mrs. G. N. Putland, CH. CAISSA KING MARCUS (S), w 14/11/71, br Mr. & Mrs. G. Koshnitsky, s Chienbas Marquis, d Nagykovacsy Laurel.
- 1-642 Mrs. G. M. Venuto, CH. HUSHANDA HITYME, w 12/1/73, s Hushanda Don Beauvais, d Ch. Longview Dgetcraft. (Also Guineas Final).

642—Challenge Certificate—Best Dog.

Class 3A. PUPPY BITCH.

- 643 Mr. & Mrs. L. & R. Addison, BASJAMBE THE DUCHESS, w 5/11/73, br Mr. & Mrs. R. Beal, s Ch. Jasperpark Jerome (N), d Ch. Rimmswood Meg.
- 1-644 Mr. & Mrs. R. E. Beal, BASJAMBE THE DAMSEL, w 5/11/73, s Ch. Jasperpark Jerome (N), d Ch. Rimmswood Meg.
- 645 Mrs. H. Guy, GRIMROK AMARYLLIS, w 8/11/73, br T. Johnstone, s Ch. Vocalique Craftsman (N), d Lyndhaze Lugubrious.
- 646 Merbet Kennels, HUSHANDA PRIMA FACIE w 8/12/73, br Mrs. G. Venuto, s Ch. Drumbeat Raffles of Rowynan (imp. U.K.), d Hushanda Fata Morgana.
- 647 F. J. Mirams, HUSHANDA PIERRETTE, w 8/12/73, br Mrs. G. Venuto, s Ch. Drumbeat Raffles of Rowynan (imp. U.K.), d Hushanda Fata Morgana.
- 3-648 Mrs. D. Tilburn, LONGVIEW YULETIDE, w 22/1/74, br Mrs. H. Guy, s Ch. Kiabe Coachman, d Tabek Tweed.
- 2-649 Mrs. G. M. Venuto, HUSHANDA ORIFLAMME w 3/11/73, s Ch. Hushanda Farquhar, d Hushanda Achates. (Also Guineas Cons.).
- 650 Mrs. G. M. Venuto, PEERPERI HEIDE (N), w 20/1/74, br Mrs. McKinney, s Ch. Wontema Angus (N), d Kiabe Finnett.

Class 4A. JUNIOR BITCH.

- 651 Mrs. S. J. Ballard, YARALAMA LYRIC, w 2/5/73, s Ch. Yaralama Colonist, d Ch. Yaralama Oman.
- 652 M. W. Barnes, LONGVIEW URDINA, w 12/8/73, br Mrs. H. Guy, s Ch. Kiabe Coachman, d Longview Gallivant.
- 3-653 Mrs. C. Brown, NATCHALIS AQUARIUS, w 30/6/73, br Mrs. J. Muscat, s Ch. Jasperpark Jerome (N), d Lyndhaze Treasure.
- 654 Mrs. G. Campbell-Low, HUSHANDA MISS MAHOGANY, w 14/8/73, br Mrs. G. Venuto, s Ch. Balleroy Karl (imp. U.K.), d Ch. Longview Dgetcraft.
- 2-655 Mrs. J. Castle, THUERINGEN BARINYA, w 28/5/73, s Ch. Hushanda Conticki Too, d Sedemuda Fabulous Fare (W).
- 656 Mrs. M. E. Hoysted, SAINTOGNE CARMEN (W), w 6/9/73, br Saintogne Knls., s Ch. Balleroy Karl (imp. U.K.), d Ch. Lionsgate Ronita.
- 657 Miss S. Longden, LONGCREST DIAMOND (S), w 11/9/73, br Mrs. M. Longden, s Chien Bas Yoicks, d Chien Bas Tendresse.
- 658 Mrs. K. Mangelsdorf, YARALAMA LOYOLA (N), w 2/5/73, br Mrs. S. J. Ballard, s Ch. Yaralama Colonist, d Ch. Yaralama Oman.
- 1-659 Mrs. H. Mountain, HUSHANDA MISS MERIKNPI, w 14/8/73, br Mrs. G. Venuto, s Ch. Balleroy Karl (imp. U.K.), d Ch. Longview Dgetcraft.
- 660 Mrs. R. Sandford, LENEVA VICTORIA, w 1/5/73, br P. Lewis, s Ch. Marishin Excaliba, d Pendelph Amanta.

Class 5A. INTERMEDIATE BITCH.

- 661 Mrs. G. Campbell-Low, HUSHANDA FLAVIA FREE, w 26/6/72, br Mrs. G. Venuto, s Longview Muscat, d Hushanda Charisma.
- 3-662 Clarnette Kennels, GARAMORIN RUBY (S), w 1/11/72, br Mr. & Mrs. R. L. Geary, s Ch. Jasperpark Perome (N), d Tarraboyn Gara Morina.
- 663 D. Davoren, CH. CLEMVILLE ABIGAIL, w 21/4/72, br Mr. & Mrs. D. Clements, s Ch. Basstina Red Baron, d Clemville Chanterelle.
- 664 Mrs. M. T. Giles, LONGVIEW JOLLITY, w 17/7/72, br Mrs. H. Guy, s Ch. Vocalique Craftsman, d Ch. Kiabe Bleu Bisque.
- 665 Howden Kennels, CH. LONGCREST CLEOPATRA (S), w 20/5/72, br Mrs. Longden, s Chien Bas Nostradamus, d Chien Bas Tendresse.
- 666 P. Lewis, LAURIETON KATHY O (N), w 16/5/72, br Laurieton Knls., s Ch. Risston Warrington, d Ch. Laurieton Phadra.
- 1-667 Merbet Kennels, HUSHANDA FATA MORGANA, w 26/6/72, br Mrs. G. Venuto, s Longview Muscat, d Hushanda Charisma.
- 668 Mrs. D. K. Morrison, LONGVIEW LOUISA, w 30/7/72, br Mrs. H. Guy, s Ch. Vocalique Craftsman (N), d Tabek Tweed.
- 669 I. D. Morrill, BAYLOU AMBUSH, w 1/3/73, s Ch. Sepaki Master Jodie (N), d Ch. Lyndhaze Nebula.
- 670 I. L. Mundy, LYNDHAZE YAMA, w 12/11/72, br Mrs. H. O'Hehir, s Ch. Jasperpark Jerome (N), d Ch. Lyndhaze Gamine.
- 2-671 Mrs. J. Muscat, CH. LYNDHAZE VODOO, w 12/2/72, br Mrs. H. O'Hehir, s Ch. Sepaki Master Jodie, d Ch. Lyndhaze Frisky.
- 672 Mrs. H. E. O'Hehir, LYNDHAZE URCHIN, w 12/12/71, s Ch. Sepaki Master Jodie (N), d Lyndhaze Faith.
- 673 Mrs. R. Savic, LACAZA JUANITA (N), w 14/1/73, br Mrs. E. P. Lizosoain, s Ch. Sepaki Marquetoo, d Ch. Lacaza Babette.

Class 11A. OPEN BITCH.

- 674 Mrs. S. J. Ballard, YARALAMA LEVITY, w 2/5/73, s Ch. Yaralama Colonist, d Ch. Yaralama Oman.
- 675 Mrs. J. Beckman, CH. WAHABI BLU WANTON, w 8/5/71, s Ch. Wahabi Whimsical, d Wahabi Gay Jewel.

BASSET HOUNDS

- 676 Miss J. Elsworth, AMULET AMETHYST, w 14/9/71, s Ch. Lyndhaze Justice, d Ch. Clyspen Lucky Charm.
- 677 Howden Kennels, LONGCREST DOLLY VARDON (S), w 11/9/73, br Mrs. Longden, s Chien Bas Yoicks, d Chien Bas Tendresse.
- 3-678 Mrs. E. J. Lennon, CH. YATTALUNGA EAGER TOO (W), w 15/9/71, br Mrs. J. Refshauge, s Grenoble Brutus, d Yattalunga Charity Too.
- 679 I. D. Morrill, CH. LYNDHAZE NEBULA, w 5/11/70, br Mrs. H. E. O'Hehir, s Chien Bas Marquis, d Ch. Lyndhaze Gamine.
- 680 Mrs. H. Mountain, LYNDHAZE UNDAUNTED, w 12/12/71, br Mrs. H. O'Hehir, s Ch. Sepaki Master Jodie, d Lyndhaze Faith.
- 681 Mrs. J. O'Neill, STRATHWYN ARMELLE, w 4/1/73, s Ch. Kiabe Coachman, d Longview Bronwyn.
- 682 Pendelph Kennels, CH. TARRABOYN RANDELLA, w 26/3/69, br Mr. & Mrs. T. Richards, s Ch. Sepaki Master Jodie (N), d Talambi Talisman.
- 683 Miss W. Pritchard, LYNDHAZE VENUS, w 12/2/72, br Mrs. H. O'Hehir, s Ch. Sepaki Master Jodie (N), d Ch. Lyndhaze Frisky.
- 684 Mr. & Mrs. G. N. Putland, CHIENBAS ZAMIRA (S), w 3/8/72, br Mr. & Mrs. P. Phillpotts-Green, s Chienbas Nostradamus, d Chienbas Voix.
- 685 Miss P. Shinkfield, CH. MARISHIN POLLYANNA, w 29/8/71, s Ch. Jasperpark Jerome (N), d Ch. Marishin Beauty.
- 686 Mrs. D. Tilburn, LONGVIEW DORCAS, w 27/6/71, br Mrs. H. Guy, s Ch. Vocalique Craftsman, d Wiamana Witchcraft.
- 2-687 Mrs. B. Timm, HUSHANDA MRS MIRANDA, w 14/8/73, br Mrs. G. Venuto, s Ch. Balleroy Karl (imp. U.K.), d Ch. Longview Dgetcraft.
- 1-688 Mrs. G. M. Venuto, CH. HUSHANDA CLORINDA TOO, w 12/5/71, s Ch. Vocalique Craftsman (N), d Hushanda Achates.

688—Challenge Certificate—Best Bitch.

List of BASSET HOUND exhibitors.

- Addison, Mr. & Mrs. L., 20 Alexander Cres., Ferntree Gully, 3156.
- Aumann, Mr. & Mrs. A. C., AA Ranch, Golden Point, Chewton, 3451.
- Ballard, Mrs. S. J., Biggings, Sutton, N.S.W., 2581.
- Barnes, M. W., 46 Churchill Ave., Tullamarine, 3043.
- Basstina Knls., 68 Sandringham Pde., Newtown, 3220.
- Beal, Mr. & Mrs. R. E., 15 Beaufort Rd., Croydon, 3136.
- Beckman, Mrs. J., 41 Myoora Rd., Terrey Hills, N.S.W., 2084.
- Beckman, Mrs. J., & Dr. & Mrs. Vernon, 41 Myoora Rd., Terrey Hills, N.S.W., 2084.
- Beckman, Mrs. J., & Mrs. B. Walcott, 41 Myoora Rd., Terrey Hills, N.S.W., 2084.
- Brown, Mrs. C., 7 Gamble St., East Brunswick, 3057.
- Campbell-Low, Mrs. G., 23A Sunset Dr., Heathmont, 3135.
- Castle, Mrs. J., 9 Manogan St., Bulleen, 3105.
- Clarnette Knls., 3 Porter Tce., Rostrevor, S.A., 5073.
- Clout, W. J., 582 Tapleys Hill Rd., Fulham, S.A., 5024.
- Coulthard, A. M., 14 Trawool St., Box Hill Nth., 3129.
- Davoren, D., 4 Michael St., Beaumaris, 3193.
- Elliott, Mrs. B., 152 Gore St., Fitzroy, 3065.
- Ellsworth, Miss J., 'Wakooka', Sheffield Rd., Nth. Montrose, 3765.
- Elsworth, Miss J., & Mrs. L. Smallacombe, 'Random Park', Sheffield Rd., Sth. Montrose, 3765.
- Erle, Mrs. J., 139 Bayswater Rd., Sth. Croydon, 3136.
- Geary, R. L., 5 Watlamalla Ridge, Donvale, 3111.
- Giles, Mrs. M. T., Lot 49 Guntawong Rd., Rouse Hill via Riverstone, N.S.W., 2765.
- Guy, Mrs. H., 'Longview', Box 8, Eltham, 3095.
- Hagar, Mrs. G., 26 Mint St., Wantirna, 3152.
- Hodson, Mrs. L., 9 Kipling St., St. Kilda, 3182.
- Howard, Mrs. M. A., 2 Greenhill Crt., Nth. Dandenong, 3175.

- Howden Knls., 16 Sundale Ave., Para Hills, S.A., 5096.
- Hoystead, Mrs. M. E., 19 Hayes Rd., Strathmore, 3041.
- Johnson, G. W., 48 Reichelt Ave., Montmorency, 3094.
- Jonas, Miss P., 31 Kingloch Pde., Wantirna, 3152.
- Karp, Mr. & Mrs. G., 8 Hampden Rd., Armadale, 3143.
- Lennon, Mrs. E. J., 177 Woronora Cres., Como West, N.S.W., 2226.
- Lewis, P., Kent St., Avenel, 3664.
- Longden, Mrs. M., 16 Melveen St., Modbury, S.A., 5092.
- Longden, Miss S., 16 Melveen St., Modbury, S.A., 5092.
- Mangelsdorf, Mrs. K., 1095 Yarramba Cres., Nth. Albury, N.S.W., 2640.
- Merbet Knls., Lot 8, Pennsylvania Ave., Batesford, 3221.
- Mirams, F. J., 52 Blackburn Rd., Mooroolbark, 3138.
- Morrison, Mrs. D. K., 11 Hilton St., Mt. Waverley, 3149.
- Morrill, I. D., 12 Beech St., Sth. Caulfield, 3162.
- Mountain, Mrs. H., 12 Alward Ave., Clayton, 3169.
- Mundy, I. L., 18 Thornton Ave., Surrey Hills, 3127.
- Muscat, Mrs. J., 8 Royston Pl., Gladstone Park, 3046.
- O'Hehir, Mrs. H. E., 9 Ryland Ave., Croydon, 3136.
- O'Neill, Mrs. J., 31 Lloyd St., Strathmore, 3041.
- Owens, Mr. & Mrs. J., 290 Napier St., Strathmore, 3041.
- Pendelph Knls., 327 Springvale Rd., Forest Hill, 3131.
- Poltrock, Mrs. H. J., 1 Cranbourne Dve., Cranbourne, 3977.
- Pritchard, Miss W., c/- 1504 Heatherton Rd., Dandenong, 3175.
- Putland, Mr. & Mrs. G. N., 23 Laura St., Murray Bridge, S.A., 5253.
- Ross, Miss M., 'Flowerdell', Brysons Rd., Warranwood, 3134.
- Sandford, Mrs. R., 17 Carroll Ave., Croydon, 3136.
- Savic, Mrs. R., 38 Union Rd., Penrith, N.S.W., 2750.
- Shinkfield, Miss P., 10 Matlock St., Camberwell, 3124.
- Tilburn, Mrs. D., 3 Virginia St., Pascoe Vale, 3044.
- Timm, Mrs. B., 21 Princetown Rd., Mt. Waverley, 3149.
- Venuto, Mrs. G. N., 43 Ranfurlie Rd., Forest Hill, 3131.
- Waring, Mrs. R., 16 Tamarisk Ave., Glen Waverley, 3150.

WITHDRAWAL OF ENTRY.—Every animal entered must be exhibited unless a certificate, signed by the owner, is lodged with the Society prior to the date of the Show, stating that the animal is unable to compete on one of the following grounds:

- (i) The animal has died.
- (ii) The animal is unfit for exhibition due to injury or disease.
- (iii) The animal has become ineligible for the class entered.
- (iv) Some other cause which the Council or Director of the Society considers reasonable.

Failure to comply with this rule renders the owner or entrant liable to a fine of not more than \$10 for every animal not exhibited, and in addition the Council may debar the owner or exhibitor from taking part in any further exhibition conducted by the Society.

BEAGLES

BEAGLES

Class 3. PUPPY DOG.

- 3-689 Azetidine Kennels, AZETIDINE ELROND (S), w 1/3/74, s Aust. & N.Z. Ch. Annasline Fanfare (imp. U.K.), d Mellowtone Sunrise.
- 2-690 Bali Hai Kennels, VASARA SHOWBOAT, w 21/4/74, br Y. Avotins, s Ch. Bali Hai Barcardi Rum, d Yambeen Sasha.
- 1-691 Bali Hai Kennels, BALIHAI JET COCKTAIL, w 3/11/73, s Ch. Bali Hai Ace A Diamond, d Bali Hai Champagne.
- ABS-692 Bayhill Kennels, BAYHILL HOUND OFAME (S), w 4/11/73, s Ch. Azetidine Bodkin, d Bayhill Sonny Two.
- 5-693 Bluebell Kennels, BEAGLETOP LACHLAN, w 25/10/73, br Miss J. Macpherson, s Bluebell Merry Jester, d Beagletop Miss Peggy.
- ABS-694 Bluebell Kennels, ALLENSMORE ALABAMA ANDY (imp. N.Z.), w 13/3/74, br Miss R. Pateshall Jones, s N.Z. Ch. Merry Mind Don Carlos (imp. U.K.), d N.Z. Ch. Allensmore Indiana Jane.
- 695 G. Dawson, KARRALYN TRESKA, w 26/2/74, s Missenden Goldfinger, d Huntingdale Ramble.
- ABS-696 T. Glennen, BEAGLETOP CLANCY, w 25/10/73, br Miss J. F. Macpherson, s Bluebell Merry Jester, d Beagletop Miss Peggy.
- 697 Miss P. M. Grutzner, BONNYMEAD GAY BLADE, w 24/11/73, br Mrs. J. G. Harris, s Ch. Huntinglen Benjamin, d Braelea Bronwyn.
- 698 F. W. Weickhardt, BLOOMSBURY JASON, w 4/1/74, br Bloomsbury Knls., s Ch. Bluebell Chorister, d Ch. Bloomsbury Mona Lisa.
- 699 Mrs. E. O. Whitcher, RUAHINE RATA, w 30/10/73, s Wardach Watson, d Marelken Royal Chime.
- 4-700 Mr. & Mrs. D. McC. Williamson, BONNYMEAD BONIFACE, w 24/11/73, br Mrs. J. G. Harris, s Ch. Huntinglen Benjamin, d Braelea Bronwyn.
- 701 Mrs. H. Wilmot, GHANIA BOSWORTH (N), w 31/1/74, br Mr. & Mrs. E. L. Jones, s Clovergates Guinness (imp. U.K.), d Velmere Diamond Bully Bee (imp. U.K.).

Class 4. JUNIOR DOG.

- 3-702 Azetidine Kennels, AZETIDINE CORKER (S), w 9/4/73, s Mellowtone Moses, d Kamdenpark Karomin.
- 2-703 Bloomsbury Kennels, CH. BLOOMSBURY DANNY BOY, w 30/4/73, s Ch. Bluebell Chorister, d Ch. Bloomsbury Mona Lisa. (Also Guineas Final).
- 1-704 Mrs. V. Scott, SCOTTHOLME TRUMP CARD (N), w 12/6/73, s Aust. & N.Z. Ch. Annasline Fanfare (imp. U.K.), d Lee Avon Harmony.

Class 5. INTERMEDIATE DOG

- 705 Mrs. M. Astridge, ZOOMALEE JASPER, w 9/2/72, br Mr. D. Cooke, s Missenden Goldfinger d Jigsaw Jacinta.
- 706 Canasta Kennels, CH. BLUEBELL CHORISTER, w 14/2/72, br Bluebell Knls., s N.Z. & Aust. Ch. Rozavel Kiwi (imp. U.K.), d Merry-mead Miss Muffet.
- 707 G. Dawson, HUNTINGLEN DAVID, w 13/12/72, br Mr. & Mrs. F. S. Wenborn, s Missenden Goldfinger, d Huntinglen Sally.
- 708 W. G. Donald, BLUEBELL MANHATTEN, w 14/2/72, br Bluebell Knls., s N.Z. & Aust. Ch. Rozavel Kiwi (imp. U.K.), d Merry-mead Miss Muffet.
- ABS-709 J. S. Gower, BOYNTON BUSHROD, w 7/12/72, s Ch. Roosevelt Rambler, d Boynton Affable.
- 2-710 F. E. & Mrs. & G. F. Kerr, CLOVERGATES GUINNESS (imp. U.K.), w 16/9/72, br Mrs. A. Pickthall, s Baimor Im A Rebel, d Clovergates Hellzapoppin (imp. U.S.A.).
- 1-711 Miss B. Watkins, BANDALEER BRUBECK, w 25/11/72, br Mrs. J. Johnston, s Aust. & N.Z. Ch. Annasline Fanfare (imp. U.K.), d Ch. Belview Lyndsay.
- 3-712 Mr. & Mrs. F. S. Wenborn, HUNTINGLEN JOHNATHON, w 13/12/72, s Missenden Goldfinger, d Huntinglen Sally.

Class 11. OPEN DOG.

- ABS-713 Bayhill Kennels, CH. AZETIDINE BODKIN (S), w 7/1/73, br E. Williams, s Aust. & N.Z. Ch. Annasline Fanfare, Mellowtone Sunrise.
- 3-714 Mrs. A. M. Bieberitz, CH. BLUEBELL KIWI SON, w 9/5/68, br Bluebell Knls., s N.Z. & Aust. Ch. Rozavel Kiwi (imp. U.K.), d Ch. Rozavel Carol (imp. U.K.).
- 715 Bluebell Kennels, CH. BLUEBELL FANCY DANDEE, w 8/3/70, s Amer. Ch. Allens Fancy Dancing King (imp. U.S.A.), d Bluebell Fairy Floss.
- ABS-716 R. A. Fleming, MELODEE MUSKETEER, w 18/1/73, br Mrs. B. Suckling, s Ch. Renorey Travellin Man, d Halesbury Huntress.
- ABS-717 J. S. Gower, SCOTTHOLME TOSCANNINI (S), w 19/7/72, br V. Scott, s Ch. Lees Pennon (imp. U.K.), d Scottholme Concerto.
- ABS-718 Mrs. J. Kewley, CH. MINGUS ALLEGRO, w 2/12/69, s Ch. Roosevelt Rambler, d Ch. Mingus Manhallon Lass.
- ABS-719 Mrs. V. Scott, AUST. & N.Z. CH. SCOTTHOLME WILHEM TWO (N), w 7/11/70, s Ch. Lees Pennon (imp. U.K.), d Scottholme Concerto.
- ABS-720 Mrs. V. Scott, CH. SCOTTHOLME MERRIMARTI (N), w 5/1/72, s Aust. & N.Z. Ch. Scottholme Merridor, d Dawnal Daniel.
- 1-721 Mr. & Mrs. D. McC. Williamson, CH. HUNTINGLEN BENJAMIN, w 29/7/71, br Mr. & Mrs. F. S. Wenborn, s Ch. Missenden Monte Carlo, d Ch. Kooradgee Cinderella.
- 2-722 Mrs. H. Wilmot, CH. SERENATA RINGMASTER, w 14/11/69, s Ch. Bluebell Kiwi Son, d Ch. Derawuda Bellmaid (imp. U.K.).

7/11—Challenge Certificate—Best Dog.

Class 3A. PUPPY BITCH.

- 723 Azetidine Kennels, AZETIDINE ELBERETH (S), w 1/3/74, s Aust. & N.Z. Ch. Annasline Fanfare (imp. U.K.), d Mellowtone Sunrise.
- 3-724 Bali Hai Kennels, BALIHAI SWEET MARTINI, w 1/11/73, s Ch. Bali Hai Bacardi Rum, d Ch. Bali Hai Santa Anna.
- 5-725 Mrs. A. M. Bieberitz, GHANIA CONTESSA (N), w 31/1/74, br Mr. & Mrs. E. Jones, s Clovergates Guinness (imp. U.K.), d Velmere Diamond Bully Bee (imp. U.K.).
- 2-726 G. Dawson, KARRALYN KATRINA, w 26/2/74, s Missenden Goldfinger, d Huntingdale Ramble.
- 727 R. A. Fleming, SYLVANLEE MUSCATEL (N), w 1/10/73, br Mrs. R. Hasemer, s Aust. & N.Z. Ch. Annasline Fanfare (imp. U.K.), d Ch. Sylvanee Sieglinde.
- ABS-728 R. Ginnivan, JAYWICK DAINTY, w 12/12/73, br R. A. Bygate, s Haywick Lucky Strike, d Tangimoana Binoi.
- 729 Mrs. J. G. Harris, BONNYMEAD NUTMEG, w 24/11/73, s Ch. Huntinglen Benjamin, d Braelea Bronwyn.
- 1-730 Mrs. R. E. Hasemer, SYLVANLEE LEXIA (N), w 1/10/73, s Aust. & N.Z. Ch. Annasline Fanfare (imp. U.K.), d Ch. Sylvanee Sieglinde.
- 731 Miss H. Humphrey, FOXLEA STARLITE, w 21/10/73, br Mrs. Bieberitz, s Ch. Bluebell Kiwi Son, d Eumanna Star Light.
- 732 Miss J. F. Macpherson, BEAGLETOP ROSABEL, w 25/10/73, s Bluebell Merry Jester, d Beagletop Miss Peggy.
- 4-733 Mrs. M. Malmberg, BALIHAI MYSTIC PRINCES, w 23/10/73, br Bali Hai Knls., s Ch. Bali Hai Bacardi Rum, d Mellowtone Mystic Queen.
- 734 Mrs. B. M. Pritchard, BONNYMEAD BRAMBLE, w 24/11/73, br Mrs. J. G. Harris, s Ch. Huntinglen Benjamin, d Braelea Bronwyn.
- 735 Mrs. J. Weekes, BALIHAI TIFFANY, w 30/10/73, br Balahai Knls., s Ch. Bali Hai Bacardi Rum, d Ch. Bali Hai Santa Anna.
- 736 Mr. & Mrs. F. S. Wenborn, KARRALYN CANDIEDE, w 26/2/74, br G. Dawson, s Missenden Goldfinger, d Huntingdale Ramble.

BEAGLES

Class 4A. JUNIOR BITCH.

- 737 Rev. J. Beautyman, HUNTINGLEN VIRGINIA, w 16/7/73, br Mr. & Mrs. F. S. Wenborn, s Missenden Goldfinger, d Huntinglen Sally.
- 3-738 Bluebell Kennels, ROZAVEL MISS AUSTRALIA (imp U.K.), w 14/4/73, br Mrs. T. Gray, s Matchmaker of Rozavel, d Rozavel Crystal Gift.
- 739 Canasta Kennels, BLUEBELL MAGNIFIQUE, w 1/9/73, br Bluebell Knls., s Ch. Bluebell Fancy Dandee, d Kista Dene Denhigh (S).
- 2-740 Miss A. Selman, DROMORE GRETEL (N), w 10/7/73, br Miss J. Lennox, s Aust. & N.Z. Ch. Annasline Fanfare (imp. U.K.), d Sylvanlee Queenbee.
- 741 Mr. & Mrs. R. A. Sudholz, MUNDURRA KINDILAN, w 6/4/73, s Ch. Bluebell Fancy Dandee, d Ch. Mundurra Jindi.
- 1-742 Mr. & Mrs. D. McC. Williamson, HUNTINGLEN PHILLIPPA, w 16/7/73, br Mr. & Mrs. F. S. Wenborn, s Missenden Goldfinger, d Huntinglen Sally. (Also Guineas Cons.).

Class 5A. INTERMEDIATE BITCH.

- 743 Mrs. M. Astridge, HUNTINGLEN SAMANTHA, w 10/3/73, br Mr. & Mrs. F. S. Wenborn, s Ch. Missenden Monte Carlo, d Huntinglen April Folly.
- 3-744 Azetidine Kennels, AZETIDINE BEWITCHED (S), w 7/1/73, s Aust. & N.Z. Ch. Annasline Fanfare (imp. U.K.), d Mellowtone Sunrise. (Also Guineas Cons.).
- 5-745 G. Dawson, HUNTINGDALE RAMBLE (S), w 20/6/72, br C. Hill, s Ch. Roosevelt Rambler, d Ch. Mellowtone Music. (Also Guineas Cons.).
- 1-746 Miss L. Funnell, GAY FROLIC OF ANNASLINE (imp. U.K.), w 2/11/72, br Sanderson, s Annasline Page Mill Playboy (imp. U.S.A.), d Annasline Twostep.
- ABS-747 J. S. Gower, BOYNTON BONNYFACE (S), w 7/12/72, s Ch. Roosevelt Rambler, d Boynton Affable.
- 748 Mrs. J. G. Harris, BRAELEA BRONWYN, w 21/1/72, br Mr. & Mrs. K. D. Speer, s Ch. Bluebell Kiwi Son, d Ch. Rozavel Happily (imp. U.K.).
- ABS-749 Mrs. J. Kewley, CH. BANDALEER BIKINI, w 25/11/72, br Mrs. J. Johnston, s Ch. Annasline Fanfare (imp. U.K.), d Ch. Belview Lyndsay.
- 750 Miss J. F. Macpherson, BEAGLETOP MISS PEGGY, w 15/3/72, s Ch. Bluebell Fancy Dandee, d Bluebell Wagtail.
- 751 Miss J. F. Macpherson, BEAGLETOP MISS FLOSS, w 15/3/72, s Ch. Bluebell Fancy Dandee, d Bluebell Wagtail.
- 752 Mr. & Mrs. I. Pratchett, MUNDURRA JIKA JIKA, w 13/1/72, br Mr. & Mrs. R. A. Sudholz, s Amer. Ch. Allens Fancy Dancing King (imp. U.S.A.), d Marelken Serenade.
- 753 Mrs. V. Scott, CH. SCOTTHOLME HOLY GLOW (N), w 25/12/72, s Ch. Queenswood Menzies (imp. N.Z.), d Scottholme Opal Glow.
- 4-754 Mrs. J. L. Seelenmeyer, FERNCROFT FARTHINGALE, w 11/9/72, s Ch. Huntinglen April Joker, d Ch. Tahmook Bracken Fern.
- 2-755 Mr. & Mrs. F. S. Wenborn, HUNTINGLEN PIGEON, w 10/10/71, s Ch. Missenden Monte Carlo, d Huntinglen Sally.

Class 11A. OPEN BITCH.

- ABS-756 Azetidine Kennels, AZETIDINE AINSLIE (S), w 14/3/72, s Ch. Mellowtone Manful, d Kamdenpark Karomin.
- 757 Balihai Kennels, CH. RENOREY MISS MUFFET, w 6/12/70, br Mrs. Dreyfus, s Ch. Elsys King Of Diamonds (imp. U.S.A.), d Onaway Lady Twink.
- 758 Balihai Kennels, BALIHAI CHAMPAGNE, w 5/8/71, s Ch. Balihai Bacardi Rum, d Mellowtone Mystic Queen.
- 759 Mrs. A. M. Bieberitz, CH. FOXLEA WIN-SOME, w 3/12/70, s Ch. Bluebell Kiwi Son, d Macline Cupcake.

- ABS-760 Bluebell Kennels, CH. BLOOMSBURY FANCY LYNNE, w 18/3/71, br Bloomsbury Knls., s Ch. Bluebell Fancy Dandee, d Ch. Bluebell Sharalyn.
- 1-761 R. Olavesen, CH. BANDALEER BRONWYN (N), w 25/11/72, br Mrs. J. Johnston, s Aust. & N.Z. Ch. Annasline Fanfare (imp. U.K.), d Ch. Belview Lyndsay.
- 762 Mr. & Mrs. I. Pratchett, HUNTINGLEN APRIL FANCY, w 1/4/71, br Mr. & Mrs. F. S. Wenborn, s Ch. Roosevelt Rambler, d Bluebell Merry Megan.
- 3-763 Mrs. V. Scott, CH. YADASAR CRESCENDO (N), w 27/2/73, br B. Jottson, s Aust. & N.Z. Ch. Annasline Fanfare (imp. U.K.), s Ch. Russutt Keyboard (imp. U.K.)
- 764 Mr. & Mrs. R. A. Sudholz, CH. MUNDURRA JINDI, w 2/5/70, s Amer. Ch. Allans Fancy Dancing King, d Marelken Serenade.
- 2-765 Mrs. H. Wilmot, HUNTSBAY COLUMBINE (S), w 27/1/73, br F. & B. Gitsham, s Ch. Serenata Ringmaster, d Mellowtone Moonlight. (Also Guineas Final).
- 766 SEE OBEDIENCE CLASS 14.

746 - Challenge Certificate—Best Bitch.

List of BEAGLE exhibitors.

- Astridge, Mrs. M., Box 17 P.O., Stratford, 3862.
- Azetidine Knls., Cudlee Creek, S.A., 5232.
- Balihai Knls., Box 2, Racecourse Rd., Mornington, 3931.
- Bayhill Knls., 8 Elder St., Mount Gambier, S.A., 5290.
- Beautyman, Rev. J., "Huntinglen", Cherrytree Rd., Panton Hill, 3759.
- Bieberitz, Mrs. A. M., 129 Loughlan Rd., Ringwood, 3134.
- Bloomsbury Knls., 18 Barnfather St., East Geelong, 3219.
- Bluebell Knls., P.O. Box 89, Dandenong, 3175.
- Canasta Knls., 71 Harold St., Bulleen, 3105.
- Constable, D., 4 Campus Crt., Mulgrave, 3170.
- Dawson, G., 15 Ella Crt., Lalor, 3075.
- Donald, W. G., 1084 Whitehorse Rd., Box Hill, 3128.
- Fleming, R. A., P.O. Box 885, Albury, N.S.W., 2640.
- Funnell, Miss L., 23 Echuca Rd., Greensborough, 3088.
- Ginnivan, R., Lot 5 Ironbark Rd., Yarrambat, 3091.
- Glennen, T. G., "Warana", P.B. 38, Warrnambool, 3280.
- Gower, J. S., 116 Bradford St., Whyalla Playford, S.A., 5600.
- Grutzner, Miss P. M., 18 Sylvan St., North Balwyn, 3104.
- Harris, Mrs. J. G., 331 Belmore Rd., North Balwyn, 3104.
- Hasemer, Mrs. R. E., 25 Margaret St., East Roseville, N.S.W., 2069.
- Humphrey, Miss H., 235 Gooch St., Thornbury, 3071.
- Kerr, F. E. & Mrs. & G.F., c/- 45 Queensville St., West Footscray, 3012.
- Kewley, Mrs. J., P.O. Box 15, Samford, Qld., 4520.
- MacPherson, Miss J. F., 37 Milton St., Elwood, 3184.
- Malmberg, Mrs. M., 34 Lorna St., Cheltenham, 3192.
- Olavesen, R., 25 Loudon St., Eaglehawk, 3556.
- Pratchett, Mr. & Mrs. I., 82 Moonee Blvd., Glenroy, 3046.
- Pritchard, Mrs. B. M., 58 Creek Rd., Mitcham, 3132.
- Scott, Mrs. V., 85 Epping Rd., North Ryde, N.S.W., 2113.
- Seelenmeyer, Mrs. J. L., 223 Belmore Rd., North Balwyn, 3104.
- Selman, Miss A., "Wirwin", Terang, 3264.
- Sudholz, Mr. & Mrs. R. A., 16 Palmerston Ave., Lower Templestowe, 3107.
- Watkins, Miss B., c/- 188 Old South Head Rd., Vaucluse, N.S.W., 2030.
- Weekes, Mrs. J., 48 & 50 Fairview Ave., Croydon North, 3136.
- Weickhardt, F. W., 1 Crouch St., Ararat, 3377.
- Wenborn, Mr. & Mrs. F. S., "Huntinglen", Cherrytree Rd., Panton Hill, 3759.
- Whitcher, Mrs. E. O., 75 Lawson Ave., Frankston, 3199.
- Williamson, Mr. & Mrs. D. McC., 10 Illuka Cres., Mt. Waverley, 3149.
- Wilmot, Mrs. H., 52 Moorookyle Ave., Oakleigh, 3166.

BEARDED COLLIES—BEDLINGTON TERRIERS

BEARDED COLLIES

Class 3. PUPPY DOG.

- ABS** -767 Mr. & Mrs. A. C. Aumann, FETTLARA CHOCOLATE LAD, w 14/1/74, s Ch. Rushmoor Loyal Crusader (imp. U.K.), d Edenborough Queen Victoria (imp. U.K.).
- 2** -768 Mr. & Mrs. I. Grinblat, FETTLARA LOCH CRERAN, w 14/1/74, br Mr. & Mrs. A. C. Aumann, s Ch. Rushmoor Loyal Crusader (imp. U.K.), d Edenborough Queen Victoria (imp. U.K.).
- 1** -769 Mr. & Mrs. H. M. Smith, FETTLARA LANARK, w 9/12/73, br Mr. & Mrs. A. C. Aumann, s Ch. Rushmoor Loyal Crusader (imp. U.K.), d Ch. Edenborough Star Trek (imp. U.K.).

Class 11. OPEN DOG.

- ABS** -770 Mr. & Mrs. A. C. Aumann, CH. RUSHMOOR LOYAL CRUSADER (imp. U.K.), w 22/10/71, br K. Pearson, s Davealex Royale Brigadier, d Black Maggie From Osmart.
- 2** -771 F. E. & Mrs. & G. F. Kerr, CH. DYKENOOKS DIPLOMAT (imp. U.K.), w 30/9/72, br Mrs. D. Anderson, s Davealex I Own Him, d Eng. Ch. Cala Sona Westernisles Loch Aber. (Also Guineas Final).
- 1** -772 Mrs. M. H. Lumsden, CH. HOPSACK OF TAMBORA (imp. U.K.), w 22/11/68, br Miss J. Moore, s Ch. Osmart Bonnie Blue Braid, d Burdoch Of Tambora.

772—Challenge Certificate—Best Dog.

Class 3A. PUPPY BITCH.

- ABS** -773 Mr. & Mrs. A. C. Aumann, FETTLARA BARBERY, w 14/1/74, s Ch. Rushmoor Loyal Crusader (imp. U.K.), d Edenborough Queen Victoria (imp. U.K.).

Class 4A. JUNIOR BITCH.

- ABS** -774 Mr. & Mrs. A. C. Aumann, FETTLARA FAIRLIE, w 9/12/73, s Ch. Rushmoor Loyal Crusader (imp. U.K.), d Ch. Edenborough Star Trek (imp. U.K.).

Class 11A. OPEN BITCH.

- 1** -775 Mrs. M. H. Lumsden, CH. PADWORTH CHERALIE (imp. U.K.), w 12/2/71, br Mrs. R. Prestidge, s Eng. Ch. Sunbrees Magic Moments Of Willowmeak, d Sallen Queenie.

775—Challenge Certificate—Best Bitch.

List of BEARDED COLLIE exhibitors.

- Aumann, Mr. & Mrs. A. C., A.A. Ranch, Golden Point, Chewton, 3451.
Grinblat, Mr. & Mrs. I., 49 Elliott Ave., Balwyn, 3103.
Kerr, F. E. & Mrs. & G. F., c/- 45 Queensville St., West Footscray, 3012.
Lumsden, M. H., 3 Merriwoola St., East St. Kilda, 3183.
Smith, Mr. & Mrs. H. M., c/- Swains Handbags, 238 Flinders Lane, Melbourne, 3000.

BENCHING.—Only exhibits in the one ownership will be benched together.

UNDER NO CIRCUMSTANCES ARE EXHIBITORS PERMITTED TO SIT ON THE BENCHES.

Folding seats are on hire in the Dog Pavilion at 30 cents per day.

BEDLINGTON TERRIERS

Class 3. PUPPY DOG.

- 2** -776 Mr. & Mrs. B. Drayton, FOGGYSTAR TOP FLIGHT, w 23/12/73, br Mr. & Mrs. K. Tucker, s Ch. Foggystar Ringmaster, d Ch. Valeverde Sonja (N).
- 1** -777 Mrs. F. E. Huxham, FOGGYSTAR BLUE PETER, w 23/12/73, br Mr. & Mrs. K. Tucker, s Ch. Foggystar Ringmaster, d Ch. Valeverde Sonja.
- 778 Mrs. Simpson, SUMMERPLACE GENTRY (S), w 30/9/73, br Mrs. J. Thorne, s Ch. Lynstar Foggy Sambo, d Brenenvale Gold Penny.
- 3** -779 Mr. & Mrs. K. Tucker, FOGGYSTAR JOKERS WILD, w 17/1/74, s Ch. Valeverde Shah (N), d Nukara Lisa (N).

Class 4. JUNIOR DOG.

- 1** -780 Mr. & Mrs. K. Tucker, FOGGYSTAR RUFUS, w 23/12/73, s Ch. Foggystar Ringmaster, d Ch. Valeverde Sonja (N).

Class 5. INTERMEDIATE DOG

- 781 Miss P. Carney, CAMAVERDE COURE DELION, w 29/9/72, br Mrs. P. Willox, s Ch. Valeverde Shah (N), d Ch. Jacama Salsilver.
- 2** -782 Mr. & Mrs. B. Drayton, CH. FOGGYSTAR RINGMASTER, w 20/9/71, br Mr. & Mrs. K. Tucker, s Ch. Valeverde Shah, d Foggystar Carbon Copy.
- 783 Mrs. S. Dunkinson, CH. FOGGYSTAR SAND-PIPER, w 29/8/72, br Mr. & Mrs. K. Tucker, s Ch. Valeverde Chiko (N), d Ch. Valeverde Sonja (N). (Also Guineas Final).
- 784 Mrs. F. E. Huxham, FOGGYSTAR MR TED, w 22/1/73, br Mr. & Mrs. K. G. Tucker, s Ch. Valeverde Shah, d Lynstar Foggy Coquette. (Also Guineas Final).
- 3** -785 Master A. Jacobs, VALEVERDE JAMIE (N), w 8/10/72, br R. & I. Di Lucca, s Valeverde Sol, d Valeverde Tiamo.
- 1** -786 Mrs. A. Parkes, CH. CAMAVERDE SHAH-SISON, w 27/9/72, br Mrs. P. Willox, s Ch. Valeverde Shah (N), d Ch. Jocama Salsilver.

Class 11. OPEN DOG.

- 1** -787 G. R. Clarke, CH. CAMAVERDE BRIGHTON ROC, w 27/9/72, br Mrs. P. Willox, s Ch. Valeverde Shah (N), d Ch. Jocama Salsilver. (Also Guineas Final).
- 2** -788 Mrs. L. & Miss C. John, CH. LYNSTAR FOGGY SUN, w 24/2/73, br Lynstar Knls., s Ch. Lynstar Foggy Sambo, d Valeverde Fantasy.
- 3** -789 Mrs. P. Willox, CH. VALEVERDE COPPER-GLOW (N), w 2/8/71, br Mr. & Mrs. R. Di Lucca, s Ch. Valeverde Cabana, d Stanolly Sungem (imp. U.K.).

787—Challenge Certificate—Best Dog.

Class 3A. PUPPY BITCH.

- 1** -790 G. Clarke, FOGGYSTAR FIREFLY, w 23/12/73, br Mr. & Mrs. K. Tucker, s Ch. Foggystar Ringmaster, d Ch. Valeverde Sonja (N).
- 2** -791 Mr. & Mrs. B. Drayton, FOGGYSTAR COLUMBINE, w 17/1/74, br Mr. & Mrs. K. Tucker, s Ch. Valeverde Shah, d Nukara Lisa.
- 3** -792 Mr. & Mrs. B. Drayton, FOGGYSTAR TOPAZ, w 17/1/74, br Mr. & Mrs. K. Tucker, s Ch. Valeverde Shah, d Nukara Lisa.
- 793 Mrs. Simpson, LYNSTAR FOGGY LADY, w 23/1/74, br Lynstar Knls., s Lynstar Foggy Adam, d Valleyverde Fantasy.

Class 4A. JUNIOR BITCH.

- 794 Mr. & Mrs. K. Tucker, FOGGYSTAR SWEET CURREY, w 17/1/74, s Ch. Valeverde Shah (N), d Nukara Lisa (N).

N/A.

NO. AWARD.

BEDLINGTON TERRIERS—BLOODHOUNDS

Class 5A. INTERMEDIATE BITCH.

- 1-795 Mr. & Mrs. J. Lees, LYLEES FOGGY DONATA, w 20/2/73, s Silvermine Rondo, d Ch. Lynstar Foggy Pippin. (Also Guineas Final).
- 2-796 Mrs. P. Willox, CH. FOGGYSTAR SHANA, w 22/1/73, br Mr. & Mrs. K. Tucker, s Ch. Valeverde Shah (N), d Lynstar Foggy Coquette. (Also Guineas Final).

Class 11A. OPEN BITCH.

- 1-797 Mr. & Mrs. B. Drayton, CH. FOGGYSTAR PANDORA, w 19/7/71, br Mr. & Mrs. K. Tucker, s Ch. Valeverde Shah, d Lynstar Foggy Coquette.
- 798 Mr. & Mrs. R. Smalley, LYNSTAR FOGGY GINAH, w 24/2/73, s Ch. Lynstar Foggy Sambo, d Valleverde Fantasy (N).
- 799 R. J. Stone, CH. WYREGROVE FRANCINE (S), w 16/1/72, br Mrs. D. Pardy, s Ch. Valeverde Comet (N), d Ch. Foggystar Rather Neat.
- 3-800 Torhaven Kennels, FOGGYSTAR FUN GIRL, w 22/1/73, br Mr. & Mrs. K. Tucker, s Ch. Valeverde Shah (N), d Lynstar Foggy Coquette.
- 2-801 Mr. & Mrs. K. Tucker, CH. VALEVERDE SONJA (N), w 31/12/68, br Mr. & Mrs. R. Di Lucca, s Ch. Surrey Pines Valiant, d Stanolly Sungem (imp. U.K.).

797 Challenge Certificate—Best Bitch.

List of BEDLINGTON TERRIER exhibitors.

- Carney, Miss P., 2/383 Glenferrie Rd., Malvern, 3142.
 Clarke, G., 88 Winter Cres., E. Reservoir, 3073.
 Drayton, Mr. & Mrs. B., Lot 1 Springfield Rd., Catherine Field, N.S.W., 2171.
 Dunkinson, Mrs. S., 20 Ireland Ave., Wantirna South, 3152.
 Huxham, Mrs. F. E., 63 Mary St., Hawthorn, 3122.
 Jacobs, Master A., 23 Seventh St., Parkdale, 3194.
 John, Mrs. L. & Miss C., 35 Caroline Cres., Blackburn North, 3130.
 Lees, Mr. & Mrs. J., 26 Cypress Ave., Boronia, 3155.
 Parkes, Mrs. A., Flat 1/6 Turner St., Moonee Ponds, 3039.
 Simpson, Mrs., Inverness Rd., Mount Evelyn, 3796.
 Smalley, Mr. & Mrs. R., 'Lynstar Lodge', Stintons Rd., Donvale, 3111.
 Stone, R. J., 6 Clark St., Norwood, S.A., 5067.
 Torhaven Knls., P.O. Box 80, Warburton, 3799.
 Tucker, Mr. & Mrs. K., 3 Delaney Ave., Burwood, 3125.
 Willox, Mrs. P., 486 Tooronga Rd., East Hawthorn, 3123.

EXPLANATORY.

The following is a glossary of abbreviations included in the Catalogue.

Ch. = Australian Champion; Dual Ch. = Field Trial and Bench Champion; (imp.) = imported; (N.) = Initials show State where bred or title was granted; C.M. = Field Trial Certificate of Merit; D.M. = Field Trial Diploma of Merit; C.D. = Obedience Trial Companion Dog; C.D.X. = Obedience Trial Companion Dog, Excellent; U.D. = Obedience Utility Dog; w = whelped; br = breeder; s = sire; d = dam; (d) = dog; (b) = bitch.

In all cases the exhibitor is the breeder, unless otherwise stated.

BLOODHOUNDS

Class 3. PUPPY DOG.

- 1-802 H. C. Jones, HEATHERGLEN BANACHEK, w 24/10/73, br D. Mummery, s Barsheen Condor (imp. U.K.), d Heatherglen Angie.

Class 5. INTERMEDIATE DOG

- ABS-803 Mr. & Mrs. A. D. Phillips, STARDAYNE ST HUBERT (S), w 6/3/72, br V. Tapp, s Stardayne Lord Warick, d Heatherglen Yandi.

Class 11. OPEN DOG.

- 1-804 Mrs. M. T. Giles, CH. GRANDEE OF BRIGHTON (imp. U.K.), w 28/9/70, br. Hylden & Ickeringill, s Eng. Ch. Abingerwood Maxim, d Omega Of Brighton.
- 2-805 D. Mummery, BARSHEEN CONDOR (imp. U.K.), w 20/8/71, br Mrs. Y. Oldman, s Brighton Tiffany Of Edgebrook (imp. U.S.A.) (Eng.), d Barsheen Osprey.
- ABS-806 P. Simon, ABINGERWOOD DUSKY CHANTER (imp. U.K.), w 22/2/73, br D. E. Piper, s Eng. Ch. Abingerwood Maxim, d Abingerwood Chosedown Chantress.

804 Challenge Certificate—Best Dog.

Class 3A. PUPPY BITCH.

- 1-807 Merbet Kennels, HEATHERGLEN BEULA, w 24/10/73, br D. Mummery, s Barsheen Condor (imp. U.K.), d Heatherglen Angie.
- ABS-808 Mr. & Mrs. A. D. Phillips, CORANTHA ARIADWYN (S), w 14/1/74, s Stardayne St Hubert, d Ch. Stardayne Victoria.

807 Challenge Certificate—Best Bitch.

List of BLOODHOUND exhibitors.

- Giles, Mrs. N. T., Lot 49 Guntawong Rd., Rousehill via Riverstone, N.S.W., 2765.
 Jones, H. C., 1/34 Queens Ave., Carnegie, 3163.
 Merbet Knls., Lot 8 Pennsylvania Ave., Batesford, 3221.
 Mummery, D., 'Heatherglen', Belgrave/Emerald Rd., Clematis, 3159.
 Phillips, Mr. & Mrs. A. D., Box 220, Murray Bridge, S.A., 5253.
 Simon, P., 1A Fairfax Rd., Bellevue Hill, N.S.W., 2023.

WITHDRAWAL OF ENTRY.—Every animal entered must be exhibited unless a certificate, signed by the owner, is lodged with the Society prior to the date of the Show, stating that the animal is unable to compete on one of the following grounds:

- (i) The animal has died.
- (ii) The animal is unfit for exhibition due to injury or disease.
- (iii) The animal has become ineligible for the class entered.
- (iv) Some other cause which the Council or Director of the Society considers reasonable.

Failure to comply with this rule renders the owner or entrant liable to a fine of not more than \$10 for every animal not exhibited, and in addition the Council may debar the owner or exhibitor from taking part in any further exhibition conducted by the Society.

BORDER COLLIES—BORZOIS

BORDER COLLIES

Class 3. PUPPY DOG.

- 809 Mrs. D. B. Edgerton, CHECKMATE SKYE, w 26/11/73, br Checkmate Knls., s Kaiapoi Highland Haze, d Checkmate Hiland Meg.
- 2-810 Miss J. Lehmann, JENLEHTON JASON, w 9/12/73, s Ch. Crestvale Loch Laddie C.D., d Grahamtown Tonya.
- 811 Miss D. Mikkelsen, NORDIC CRUSADER, w 7/2/74, s Ch. Grahamtown Camelot, d Clankeith Sun Star.
- 3-812 G. Studham, EPSOM BLAZE, w 14/1/74, br Epsom Knls., s Epsom Rex, d Epsom Tara.
- ABS-813 Mrs. P. P. Vidler, GOTRAH RINGMASTER (N), w 26/1/74, s Ch. Gotrah Talybent Roger, d Gotrah Dell.
- 1-814 J. Wallis, PENCARREG FANG EBONY, w 8/2/74, s Ch. Kaiapoi Highland Haze, d Hillrise Blue Lassie.

Class 4. JUNIOR DOG.

- 1-815 Mrs. P. L. Fowler, GRAHAMTOWN DE-CAMERON, w 11/4/73, s Ch. Kaiapoi Highland Haze, d Grahamtown Puppet.
- ABS-816 Mrs. J. Humphreys, & Miss M. Smith, THISTLELOCK JOSHUA, w 2/8/73, s Ch. Epsom Thunder, d Thurgoona Thirlmere Lass.

Class 5. INTERMEDIATE DOG

- 1-817 Mr. & Mrs. C. M. Blackney, EPSOM REX, w 7/12/72, s Ch. Kaiapoi Highland Haze, d Ch. Barragowa Lass.

Class 11. OPEN DOG.

- 818 Mr. & Mrs. G. J. Addison, CH. KURMARA ROVER, w 7/7/67, br Kurmara Knls., s Kurmara Peter, d Ch. Kurmara Gill.
- 3-819 K. Brown, CH. GRAHAMTOWN PRINCE, w 28/7/69, br Mrs. P. L. Fowler, s Kaiapoi Scotsman, d Tharah Cherry Beau.
- 2-820 Mr. & Mrs. E. W. Quinn, CH. EPSOM GREAT GLEN, w 7/12/72, br Mr. & Mrs. C. Blackney, s Ch. Kaiapoi Highland Haze, d Ch. Barragowa Lass. (Also Obedience 19).
- 821 Mr. & Mrs. J. Thompson, CH. EPSOM THUNDER, w 2/12/70, br Mr. & Mrs. C. Blackney, s Ch. Kaiapoi Aranui, d Ch. Barragowa Lass.
- 1-822 Mrs. P. P. Vidler, CH. GOTRAH TALYBENT ROGER (N), w 27/3/71, s Ch. Margian Jolly Roger, d Ch. Gotrah Bimbi Chum.

822—Challenge Certificate—Best Dog.

Class 3A. PUPPY BITCH.

- 2-823 Mr. & Mrs. C. M. Blackney, EPSOM JESS, w 14/1/74, s Epsom Rex, d Epsom Tara.
- 3-824 Miss D. Mikkelsen, NORDIC KRISTIN, w 7/2/74, s Ch. Grahamtown Camelot, d Clankeith Sun Star.
- 825 N. B. Murray, MERROW LUANA, w 2/11/73, br M. Nankivell, s Tharah Sweep, d Elmsdake Lynne.
- 1-826 Truheel Kennels, EPSOM VELVET, w 14/1/74, br Mr. & Mrs. C. Blackney, s Epsom Rex, d Epsom Tara.

Class 4A. JUNIOR BITCH.

- 1-827 Mrs. P. L. Fowler, GRAHAMTOWN APRIL, w 11/4/73, s Ch. Kaiapoi Highland Haze, d Grahamtown Puppet.

Class 5A. INTERMEDIATE BITCH.

- ABS-828 Mr. & Mrs. G. J. Addison, GADGERRIE BREMER GIRL (Q), w 5/12/72, br Mrs. M. Layton, s Kismet Mcanderson, d Gadgerrie Royal Order.

- 1-829 Checkmate Kennels, CHECKMATE MERRY MAID, w 5/2/72, s Ch. Checkmate O Lochinvar, d Ch. Checkmate Hiland Meg.
- 3-830 Miss J. Lehmann, GRAHAMTOWN TONYA, w 25/3/72, br Mrs. P. Fowler, s Ch. Kaiapoi Aranui, d Grahamtown Pence.
- 2-831 J. Wallis, HILLRISE BLUE LASSIE, w 12/5/72, br Mrs. D. Lake, s Ch. Crestvale Loch Laddie C.D., d Southdale Dixie Bell.

Class 11A. OPEN BITCH.

- 2-832 Checkmate Kennels, CH. CHECKMATE HILAND MISS, w 29/11/69, s Ch. Checkmate Hiland Rebel, d Ch. Checkmate Playgirl Kim.
- ABS-833 Mrs. P. L. Fowler, GRAHAMTOWN CAMILLE, w 25/3/72, s Ch. Kaiapoi Aranui, d Grahamtown Pence.
- ABS-834 Miss D. Mikkelsen, CLANKEITH SUN STAR, w 25/1/71, br K. Dunstone, s Ch. Kaiapoi Aranui, d Redrob Skye.
- 3-835 Miss K. Monk, CHECKMATE FAIR LADY, w 5/6/71, br Checkmate Knls., s Ch. Checkmate O Lochinvar, d Ch. Checkmate Hiland Meg.
- 1-836 Mr. & Mrs. J. Thompson, CH. CHECKMATE GAY LADY, w 1/12/69, br Checkmate Knls., s Ch. Kaiapoi Highland Haze, d Ch. Checkmate Gily Abby.

836—Challenge Certificate—Best Bitch.

- 837 SEE OBEDIENCE CLASS 14.
- 838 SEE OBEDIENCE CLASS 20.

List of BORDER COLLIE exhibitors.

- Addison, Mr. & Mrs. G. J., c/- P.O. Box 61, Woodend, 3442.
- Blackney, Mr. & Mrs. C. M., 17 Steedman St., Mordialloc, 3195.
- Brown, K., 168 Arthur St., Fairfield, 3078.
- Checkmate Knls., Thonemans Rd., Hoddles Creek, 3139.
- Crestvale Knls., 10 Watt Ave., Oak Park, 3046.
- Edgerton, Mrs. D. B., 57 St. Clems Rd., East Doncaster, 3109.
- Fowler, Mrs. P. L., 15 Graham St., West Newport, 3015.
- Humphreys, Mrs. J., & Miss M. Smith, R.M.B. 30, Windsor Rd., Vineyard, N.S.W., 2765.
- Lehmann, Miss J., 46 Deepdene Rd., Deepdene, 3103.
- Mikkelsen, Miss D., 1 Anita Crt., East Doncaster, 3109.
- Monk, Miss K., 10 Lorrimore Close, Mt. Eliza, 3930.
- Murray, N. B., c/- 52 Westgate Way, East Keilor, 3033.
- Pallot, H. W., 670 Hawthorn Rd., East Brighton, 3187.
- Quinn, Mr. & Mrs. E. W., 7 Mayne St., Cheltenham, 3192.
- Studham, G., 4 Mountview St., Aspendale, 3195.
- Thompson, Mr. & Mrs. J., 16 Herbert St., Parkdale, 3195.
- Truheel Knls., 24 Campbell St., Epping, 3076.
- Vidler, Mrs. P. P., 4 Hillview Rd., Kellyville, N.S.W., 2153.
- Wallis, J., Gembrook Rd., Pakenham Upper, 3810.

BORZOIS

Class 3. PUPPY DOG.

- 839 Dr. & Mrs. D. R. Barclay, PERCHINA PODAR, w 22/9/73, br Miss M. Huddleston, s Ch. Perchina Savladai, d Ch. Obanya Ambara.
- 840 Mrs. S. M. Bibby, ARNEE RED COSMOS, w 18/3/74, br Arbee Knls., s Boronoff Borissino, d Arbee Arabella.
- 841 Mrs. S. M. Bibby, ARBEE VOSTKA, w 17/3/74, br Arbee Knls., s Ch. Arbee Sabella, d Ch. Arbee Nadexda.
- 842 Miss J. Bone, ARBEE VODKA, w 17/3/74, br Arbee Knls., s Ch. Arbee Sabella, d Ch. Arbee Nadezda.
- 3-843 Boronoff Kennels, BORONOFF BVODKA, w 20/9/73, s Francehill Warlord (imp. U.K.), d Fairy Bridge Bartressa (imp. U.K.).

BORZOIS

- 844 N. J. & Mrs. K. M. Chambers, ASKANIA NIJINSKY, w 20/9/73, s Dolinoff Astrakhan, d Strelka Sonya.
- 845 Mrs. H. Gill, DOLINOFF CZAR KOROTAI, w 30/10/73, br Dolinoff Knls., s Strelka Savladaim, d Dolinoff Rosaida.
- 846 Miss M. Huddleston, PERCHINA PILOT, w 22/9/73, s Ch. Perchina Savladai, d Ch. Obanya Ambara.
- 847 W. Lamont, BEREEMA ZOIKA, w 23/10/73, br J. Ameer-Beg, s Boronoff Beerik, d Ozone Kaditcha.
- 1-848 J. M. Pinney, DOLINOFF KRASAVSHI, w 30/10/73, br Dolinoff Knls., s Strelka Savladai, d Dolinoff Rosaida.
- 2-849 J. & D. De Saint-Ange D'Amyand, DOLINOFF SVERKAI, w 30/10/73, br Dolinoff Knls., s Strelka Savladai, d Dolinoff Rosaida.

Class 4. JUNIOR DOG.

- 1-850 Arbee Kennels, PERCHINA BRAZHNIK, w 22/9/73, br Miss M. Huddleston, s Ch. Perchina Savladai, d Ch. Obanya Ambara.

Class 5. INTERMEDIATE DOG

- 2-851 Arbee Kennels, ARBEE FYODOR, w 25/12/72, s Boronoff Borissino, d Ch. Arbee Altara. (Also Guineas Final).
- 852 Boronoff Kennels, BORONOFF BORJAK, w 20/11/72, s Boronoff Bontex, d Boronoff Bzsa Bzsa.
- 853 N. J. & Mrs. K. M. Chambers, DOLINOFF ASTRAKHAN, w 8/11/72, br Dolinoff Knls., s Ch. Yadasar Zomahli, d Ch. Dolinoff Ninotchka.
- 854 Miss R. Fleming, CH. BORONOFF BONI, w 23/7/72, br Boronoff Knls., s Boronoff Boutex, d Perchina Nikeva. (Also Guineas Final).
- 1-855 Mr. & Mrs. J. F. Guthrie, DOLINOFF TAMBOV, w 2/7/72, br Dolinoff Knls., s Ch. Perchina Potemkin, d Ch. Dolinoff Krasnaja. (Also Guineas Final).
- 856 Mrs. D. Hunt, BORONOFF BUKA, w 28/2/73, br Boronoff Knls., s Falconcrag Pagan Paladin (imp. U.K.), d Boronoff Bobo.
- 3-857 Dr. & Mrs. J. H. Lloyd, DVORYANE IGOR, w 31/1/72, s Ch. Strelka Sleeshkom, d Boronoff Natasha.
- 858 J. & D. De Saint-Ange, D'Amyand, ARBEE KHARKOV, w 19/3/72, br Arbee Knls., s Boronoff Bandelier, d Ch. Arbee Altara.
- 859 Serket Kennels, ARBEE IVANIVICH, w 25/12/72, br Arbee Knls., s Boronoff Borissino, d Ch. Arbee Altara.

Class 11. OPEN DOG.

- 860 Arbee Kennels, ARBEE ZHUKOV, w 25/12/72, s Boronoff Borissino, d Ch. Arbee Altara. (Also Guineas Cons.).
- 861 Ballevaughan Kennels, CH. STRELKA SLEESHKOM, w 8/7/69, br Strelka Knls., s Ch. Perchina Potemkin, d Strelka Slahky Anna.
- 862 Dr. & Mrs. D. R. Barclat, BORONOFF BOCZAR, w 29/1/70, br Boronoff Knls., s Falconcrag Pagan Paladin (imp. U.K.), d Sobraine Natasha.
- 863 Mrs. D. B. Blackburn, CH. PERCHINA POTEKIN, w 1/12/66, br Miss M. Huddleston, s Ch. Avoniski Of Greenhaven (imp. U.K.), d Ch. Saycha Of Fortrouge (imp. U.K.).
- 864 Dolinoff Kennels, CH. YADASAR ZOMAHLI (N), w 25/10/66, br E. B. Johnson, s Yadasar Boris Bezukmov C.D.X. (N), d Ch. Borodino Odessa (Q).
- ABS-865 Miss R. Fleming, CH. BORONOFF BOGATYR, w 29/1/70, br Boronoff Knls., s Falconcrag Pagan Paladin (imp. U.K.), d Sobranie Natashca (Q).
- ABS-866 Miss M. Huddleston, CH. PERCHINA GORNASTAY, w 1/12/66, s Ch. Avoniski Of Greenhaven (imp. U.K.), d Ch. Saycha Of Fortrouge (imp. U.K.).
- 867 Miss M. Huddleston, CH. PERCHINA SAVLADAI, w 1/12/66, s Ch. Avoniski Of Greenhaven (imp. U.K.), d Ch. Saycha Of Fortrouge (imp. U.K.).

- 2-868 Mr. & Mrs. R. Moulday, CH. BORONOFF BENJARO, w 24/6/70, br Boronoff Knls., s Boronoff Blakmo, d Boronoff Botharo.
- 3-869 Obanya Kennels, CH. BORONOFF BOCHARKA, w 8/11/69, br Boronoff Knls., s Falconcrag Pagan Paladin (imp. U.K.), d Falconcrag Keepers Freya (imp. U.K.).
- 870 Obanya Kennels, OBANYA BESPALKO, w 7/6/71, s Nellemart Alexei (S), d Starvinsky Chaskina.
- ABS-871 J. & D. De Saint-Ange D'Amyand, BORONOFF BERGLAND, w 15/3/71, br Boronoff Knls., s Boronoff Blakmo, d Boronoff Bianca D'Ora. (Also Guineas Cons.).
- ABS-872 Serket Kennels, ARBEE PETROFF, w 19/3/72, br Arbee Knls., s Boronoff Bandolier, d Ch. Arbee Altara.
- 1-873 Mrs. R. Waring, CH. ARBEE SABALLA, w 19/3/72, br Arbee Knls., s Boronoff Bandolier, d Ch. Arbee Altara. (Also Guineas Cons.).

873-Challenge Certificate—Best Dog.

Class 3A. PUPPY BITCH.

- 2-874 Arbee Kennels, ARBEE MACUSHLA, w 11/12/73, s Boronoff Borissino, d Arbee Coppin.
- 1-875 Boronoff Kennels, MATALONIA RUPEE (imp. U.K.), w 7/1/74, br Matalona Knls., s Sissenheimon Tokan, d Matalonia Virginia.
- 876 Miss R. Fleming, BORONOFF BLAKDYMON, w 13/3/74, br Boronoff Knls., s Boronoff Blakmo, d Boronoff Berdishev.
- 877 Miss R. D. Holden, DOLINOFF KRASA KALINKA, w 30/10/73, br Dolinoff Knls., s Strelka Savladai, d Dolinoff Rosaida.
- 878 Miss M. Huddleston, PERCHINA POLLY-ANNA, w 22/9/73, s Ch. Perchina Savladai, d Ch. Obanya Ambara.
- 3-879 J. & D. De Saint-Ange D'Amyand, ARBEE BLACK LADY, w 11/12/73, br Arbee Knls., s Boronoff Borissino, d Arbee Cappah.
- ABS-880 J. & D. De Saint-Ange D'Amyand, ASKANIA KATYA, w 20/9/73, br Askania Knls., s Dolinoff Astrakhan, d Strelka Sonya.
- 881 Serket Kennels, PERCHINA PETROVKA, w 22/9/73, br Miss M. Huddleston, s Ch. Perchina Savladai, d Ch. Obanya Ambara.
- ABS-882 Misses S. Thompson, & Y. Lorenzi, ASKANIA TATIANNIA, w 20/9/73, br Mr. & Mrs. Chambers, s Dolinoff Astrakhan, d Strelka Sonya.

Class 4A. JUNIOR BITCH.

- 2-883 Boronoff Kennels, BORONOFF BACARDI, w 20/9/73, s Francehill Warlord (imp. U.K.), d Fairy Bridge Bartressa (imp. U.K.).
- 1-884 Mrs. E. A. Campbell, AKHELTEKE BABOUSHKA, w 1/6/73, br Akhelteke Knls., s Obanya Aleksei, d Arbee Tania.
- 3-885 Mrs. D. Hart, ARBEE OPALA, w 16/4/73, br Arbee Knls., s Arbee Apollo, d Arbee Arabella.
- 886 J. & D. De Saint-Ange D'Amyand, TRIPOLI TARA, w 31/7/73, br M. Giosserano, s Boronoff Bodomino, d Boronoff Balarrisa.
- 887 Serket Kennels, TRIPOLI LISKI, w 31/7/73, br M. Giosserano, s Boronoff Bodomino, d Boronoff Balarrisa.

Class 5A. INTERMEDIATE BITCH.

- ABS-888 Ballevaughan Kennels, ARBEE LIZAVETA, w 25/12/72, br Arbee Knls., s Boronoff Borissino, d Arbee Atlara.
- 889 Ballevaughan Kennels, ARBEE ODESSA, w 25/12/72, br Arbee Knls., s Boronoff Borissino, d Arbee Altara.
- 890 Mrs. J. Bell, OBANYA DYEYVSHKA, w 26/2/73, br Obanya Knls., s Obanya Bospalko, d Obanya Abazhure.
- 3-891 Miss J. Bone, CH. ARBEE NEDELINA, w 25/12/72, br Arbee Knls., s Boronoff Borissino, d Ch. Arbee Altara.
- 1-892 N. J. & Mrs. K. M. Chambers, STRELKA SONYA, w 30/11/71, br Mrs. D. Blackburn, s Ch. Perchina Potemkin, d Dolinoff Kalinka.
- 893 Miss R. Fleming, CH. BORONOFF BALINKA, w 10/1/72, br Boronoff Knls., s Boronoff Boutex, d Boronoff Bzsar.

BORZOIS—BOSTON TERRIERS—BOXERS

- 894 Mrs. J. Lees, BORONOFF BONITA, w 26/7/72, br Boronoff Knls., s Boronoff Bowrex, d Perchina Nikeva.
- 2-895 Dr. & Mrs. J. H. Lloyd, DVOTYANE SHOORA, w 31/1/72, s Ch. Strelka Sleeskom, d Ch. Boronoff Natasha.
- 896 Miss K. McPherson, ARBEE SERENA, w 19/3/72, br Arbee Knls., s Boronoff Bandolier, d Arbee Altara.
- 897 Mrs. I. Vojtesik, LAUSANNA LARA, w 21/7/72, s Boronoff Brolo, d Boronoff Boltara.

Class 11A. OPEN BITCH.

- 1-898 Arbee Kennels, CH. ARBEE MADEZDA, w 12/10/70, s Boronoff Bonero, d Boronoff Bettamma.
- ABS-899 Mrs. D. B. Blackburn, STRELKA SVETLANA w 16/7/70, s Ch. Perchina Potemkin, d Dolinoff Kalinka.
- ABS-900 Boronoff Kennels, FAIRYBRIDGE BARTRESSA, (imp. U.K.), w 12/1/70, br Fairybridge Knls., s Fortrouge Incader Sunbark (imp. U.S.A.), d Francehill Gaeity.
- 901 Dolinoff Kennels, DOLINOFF ROSAIDA, w 6/9/70, s Ch. Yadasar Zomahli (N), d Ch. Nellemart Golubchik.
- 902 Dolinoff Kennels, CH. DOLINOFF NINOTCHKA, w 10/6/68, s Ch. Yadasar Zomahli (N), d Ch. Nellemart Golubchik.
- 2-903 Dr. & Mrs. J. H. Lloyd, CH. BORONOFF NATASHA, w 17/12/68, br Boronoff Knls., s Elfields Vladas Mikenas, d Elfields Tara.
- ABS-904 Obanya Kennels, CH. BORONOFF BAMBRA, w 17/1/71, br Boronoff Knls., s Falconrag Pagan Paladin, d Boronoff Bfulmar.
- 3-905 J. M. Pinney, CH. DOLINOFF SONYA, w 5/12/68, br Dolinoff Knls., s Ch. Yadasar Zomanki (N), d Ch. Dolinoff Krasnaja.

898—Challenge Certificate—Best Bitch.

List of BORZOI exhibitors.

- Arbee Knls., River Rd., Allambee, 3823.
 Ballevaughan Knls., 25/35 Poplar Rd., Parkville, 3052.
 Barclay, Dr. & Mrs. D. R., Lot 56 Scenic Cres., Kalorama, 3766.
 Bell, Mrs. J., 27 View Rd., The Patch, 3792.
 Bibby, Mrs. S. M., 11 Kenwood Cres., Ringwood, 3134.
 Blackburn, Mrs. D. B., Manuka Rd., Pantan Hill, 3759.
 Bone, Miss J., 10 Ann St., Springvale, 3171.
 Boronoff Knls., 9 Blackgully Rd., Diamond Creek, 3089.
 Campbell, Miss E. A., 'Nyora', Wellington Rd., Clematis, 3159.
 Chambers, N. J. & Mrs. K. M., 'Green Valley', Pound Rd., Narre Warren, 3805.
 Dolinoff Knls., Silvan Rd., Hurstbridge, 3099.
 Fleming, Miss R., 13 Harold Ave., Glen Iris, 3146.
 Gill, Mrs. H., Lot 1 Sunbury Rd., Bulla, 3047.
 Guthrie, Mr. & Mrs. J. F., 'Crinan', Pantan Hill, 3759.
 Holden, Miss R. D., Lot 1 Moonlight Rd., Kangaroo Ground, 3097.
 Huddleston, Miss M., 8 Hopkins St., South Geelong, 3220.
 Hunt, Mrs. D., 65 Rickards Ave., Knoxfield, 3180.
 Lamont, W., 36 Alexander Ave., Moe, 3825.
 Lees, Miss J., 11 McDonald St., East Geelong, 3219.
 Lloyd, Dr. & Mrs. J. H., 9 Wattle Ave., Mont Park, 3085.
 McPherson, Miss K., 2 Welwyn Crt., Moorabbin, 3189.
 Moulday, Mr. & Mrs. R., 18 Orchard St., Numurkah, 3636.
 Obanya Knls., 'Nyora', Wellington Rd., Clematis, 3159.
 Pinney, J. M., 9 Everard St., Diamond Creek, 3089.
 Saint-Ange D'Amyand, Mr. & Mrs. J., 24 Morinda St., Ringwood East, 3135.
 Serket Knls., 485 Boronia Rd., Wantirna Sth., 3152.
 Thompson & Lorenzi, Mesdames S. & Y., 187 Paddington St., N.S.W., 2021.
 Vojtesik, I., 640 Highbury Rd., Glen Waverley, 3150.
 Waring, Mrs. R., 16 Tamarisk Ave., Glen Waverley, 3150.

BOSTON TERRIERS

Class 11. OPEN DOG.

- 1-906 Linkent Kennels, CH. BEAU JENN DIG DEAL, w 12/5/69, br Mrs. J. Everson, s Eng. & Aust. Ch. Courtbarton Navy Lark (imp. U.K.), d Anjas Balleris Bunnywhite Foot (imp. U.K.).

906—Challenge Certificate—Best Dog.

Class 3A. PUPPY BITCH.

- ABS-907 Mrs. J. Morrison, RENETUR IME PERFECTION, w 14/2/74, br Mrs. S. I. Turner, s N.Z. Ch. Greenways Navy Boy (imp. N.Z.), d Ch. Vonrefel Inca Jewel (T).

Class 11A. OPEN BITCH.

- 2-908 Linkent Kennels, CH. BEAU JENN BRISEIS, w 21/12/69, br Mrs. J. Everson, s Eng. & Aust. Ch. Courtbarton Navy Lark (imp. U.K.), d Anjas Balleris Bunnywhite Foot (imp. U.K.).
- 909 Mrs. R. J. Olifent, N.Z. CH. ANISOR FASHION PARADE (imp. N.Z.), w 11/2/70, br B. J. & R. J. Olifent, s N.Z. Ch. Anisor The April Fool, d N.Z. Ch. Anisor Christmas Gift.
- 910 D. J. K. Roche, N.Z. CH. ANISOR BITTER SWEET (imp. N.Z.), w 5/6/72, br Mr. & Mrs. B. J. Olifent, s N.Z. Ch. Anisor The April Fool, d Anisor T-N-T.
- 1-911 Group Captain & Mrs. I. T. Sutherland, CH. HERBRAND NAVY WREN, w 27/2/73, br Mr. & Mrs. H. Perryman, s Eng. & Aust. Ch. Courtbarton Navy Lark (imp. U.K.), d Quovadis Pep O Mint Kandy (imp. N.Z.). (And Guineas Cons.).

911—Challenge Certificate—Best Bitch.

List of BOSTON TERRIER exhibitors.

- Linkent Knls., Lot 1 Silvan Rd., Mt. Evelyn, 3796.
 Morrison, Mrs. J., 21 Burnett St., Mitcham, 3132.
 Olifent, Mrs. R. J., 16 Blenheim Ave., Mont Albert, 3127.
 Roche, D. J. K., 241 Melbourne St., N. Adelaide, S.A., 5006.
 Sutherland, Group Captain & Mrs. I. T., 66 Walsh St., South Yarra, 3141.

BOXERS

Class 3. PUPPY DOG.

- 912 Mrs. E. Bowen, SPARFIELD STROMBOLI, w 16/2/74, s Ch. Craighleigh Crescendo, d Sparfield Stardom.
- 3-913 T. J. Carter, PHOENIX PETER PAINT POT (S), w 29/12/73, s Ch. Cudgewa Gay Lord, d Rednel Miss Morn.
- 914 Mrs. F. Chivers, JOSAM DARK DEMIJOHN (N), w 12/12/73, br A. Taylor, s Dalbeattie Guy Fawkes, d Josam Athena.
- 915 Mrs. L. Cope, & Miss E. Davies, TONUP PICCOLO PETE (N), w 9/10/73, s Seefeld Music Master (imp. U.K.), d Tonup Break O Day.
- 2-916 Mrs. F. Costain, BELBOURIE BENJARI, w 23/10/73, s Ch. Laudman Sir Dallas, d Belbourie Aminya.
- ABS-917 Kiloranna Kennels, LETOMI BOLD BOY, w 13/1/74, br Letomi Knls., s Ch. Boxhaven Beau Tarrage (N), d Ch. Letomi Hi Award.
- 1-918 Linkent Kennels, LINKENT DIPS MELID, w 12/10/73, s Eng. & Aust. Ch. Wardrobes Cherryburton Bumble Bee (imp. U.K.), d Linkent Sonnet.

- ABS-919 J. K. Mack, WANDARRA KAISER (N), w 24/1/74, br R. C. & H. Smith, s Wandarra Top Command, d Genzarno Lady Dene.
- 5-920 Misses J. M. Manser, & H. J. Foster, PHOENIX FLAME N FIRE (S), w 5/11/73, br T. J. Carter, s Ch. Capride Wildfire, d Ch. Laudman Miss Prim.
- 921 Mr. & Mrs. J. W. Ray, LETOMI HI CHAPERAL, w 29/1/74, s Ch. Taree Hi Octane, d Ch. Braw Yours Sincerely.
- 922 Mr. & Mrs. J. W. Ray, LETOMI HI JACKER, w 16/2/74, s Ch. Taree Hi Octane, d Braw Shady Lady.
- ABS-923 Mrs. S. Res, ARAKOOLA GALA BLUE, w 4/11/73, br Arakoola Knls., s Seefeld Prussian Blue (imp. U.K.), d Ch. Arakoola Easter Rain.
- 924 Mrs. V. Semler, WARLORD ELECTRA, w 24/11/73, s Ch. Laudman Sir Dallas, d Corthoon Collette.
- 4-925 Mr. & Mrs. R. T. Spicer, BONROY MERRY MONARCH, w 19/10/73, s Bonroy Merry Fella, d El Tigre Jamboree.
- 926 Mrs. L. Woer, HILLCENTRE KAHOO TEC, w 18/1/74, br Hillcentre Knls., s Laudman Sir Dallas, d Von Aztel Astral Flare.

Class 4. JUNIOR DOG.

- 3-927 M. Avison, PINETOP RED REBEL, w 23/4/73, br K. Harris, s Ch. Boxaglen Rebel Rouser, d Beau Jenn Bombora.
- 2-928 Mr. & Mrs. P. Darbyshire, STREGAREE STEP ASIDE, w 10/8/73, br Mr. & Mrs. J. Horchner, s Ch. Capride Wildfire, d Ch. Craighleigh Concerto.
- 929 Mr. & Mrs. W. Elly, MONCHIEN JET-SETTER, w 8/7/73, s Seefeld Music Master (imp. U.K.), d Topline Tsarina.
- ABS-930 Mr. & Mrs. W. R. Jones, MONCHIEN BAND-MASTER, w 8/7/73, br Mr. & Mrs. W. Elly, s Seefeld Music Master (imp. U.K.), d Topline Tsarina.
- 1-931 G. D. Missen, STEGAREE SONOFFIRE, w 10/8/73, br Mrs. G. Horchner, s Ch. Capride Wildfire, d Ch. Craighleigh Concerto.

- ABS-932 R. Pickering, HELGABEKA BELLAMY, w 15/5/73, br G. Segger, s Helga Beka Caesar Romeo, d Helga Beka Charity.
- 933 H. Rexeis, DACHSTEIN WILD SWINGER (S), w 28/7/73, s Ch. Capride Wildfire, d Ch. Dachstein Burtons Honey.
- 934 G. Segger, HELGEBEKA ROTKOPF, w 15/5/73, s Helge Beka Caesar Romeo, d Helge Beka Charity.
- #### Class 5. INTERMEDIATE DOG
- 935 Mr. & Mrs. N. C. Fletcher, TAREE DYNAMITE, w 20/6/72, s Ch. Taree Fireball, d Mirza Starshine.
- 936 Mrs. S. A. Garden, CH. NITENDAY ADOLPH KAISER, w 10/5/72, br Mrs. Downes, s Beau Jenn Night and Day, d Beau Jenn Petite.
- 3-937 Mr. McClimont, SPARFIELD SATTELITE, w 9/3/73, br Mrs. E. Bowen, s Ch. Stregaree Spritzig, d Sparfield Phoebe. (And Guineas Final).
- ABS-938 Mr. & Mrs. P. McLauchlin, RAMSEL SER-GEANT MAJOR (N), w 17/3/73, br F. E. Keens, s Ramsel Bonanza, d Rhapsody Miss Muffet.
- 2-939 Mrs. C. A. Rangeley, LALAGULI WALLA BOONDIE, w 24/1/72, s Ch. Cherryburton Playboy (imp. U.K.), d Ch. Lalaguli Meeky Luka.
- 1-940 Mrs. J. G. Rose, ROANVALE AUGUSTUS (N), w 18/3/72, br Mr. & Mrs. L. Sexton, s Copperscope Ambassador (imp. U.K.), d Roanvale Valstar.
- 941 Mrs. V. Semler, WARLORD PACE SETTER, w 8/1/73, s Ch. Pepahati Garcon Heba, d Topline Tiffany.
- 942 G. Sidney, CAPRIDE BITOF SPICE, w 4/6/72, br G. Missen, s Ch. Capride Wildfire, d Ch. Waihi April Dancer (imp. U.K.).
- 943 Mr. & Mrs. H. T. Wormell, MARBELTON FLASH GORDON (imp. U.K.), w 2/12/72, br Mrs. M. Hambleton, s Eng. Ch. Marbelton Desparate Dan, d Marbelton Mouse.

Aust. Ch. **SICCAWEI BARONET** Imp. U.K.

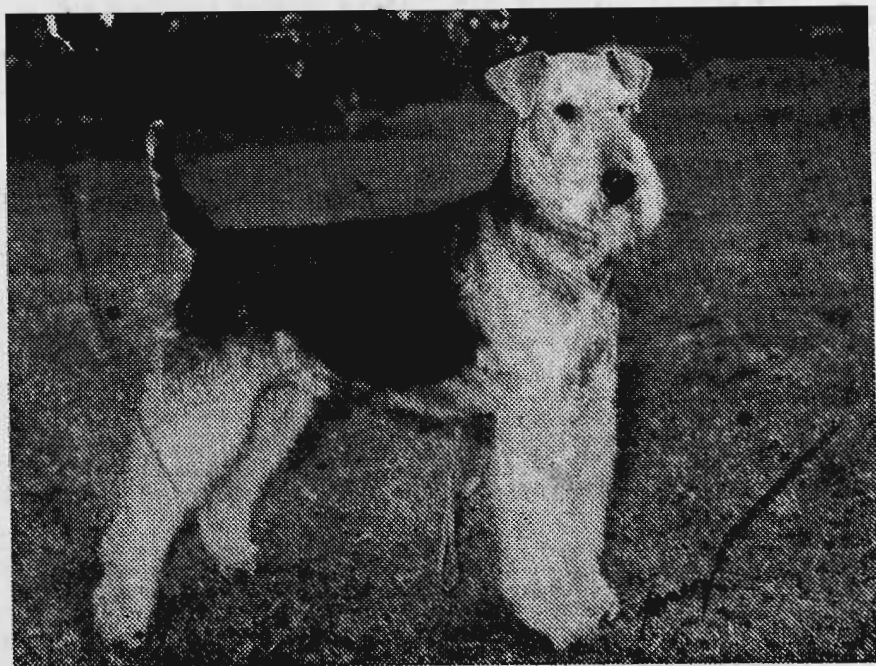

The owners of BARONET would like to congratulate the following breeders, whose bitches when mated to Barry produced sons and daughters who have won Best in Group and Best in Show awards in A.C.T., New Zealand, N.S.W., Q., S.A. and Vic.

The successful breeders are Braceland, Bushveldt, Gracedale, Harzburg, Moneldale, Old Iron, Tjuringa, Windview, and our own Hillmere at Moylarg Kennels.

Enquiries:

HILLMERE KENNELS
44 Heathwood St.,
Heathmont
729 5334

MOYLARG KENNELS
42 Bambury St.,
Boronia
762 2469

DARRELLE KENNELS
231 Scoresby Rd.,
Boronia
762 2760

BOXERS

Class 11. OPEN DOG.

- 944 Mrs. L. & Miss L. Ashton, BEAU JENN BLUE BARON, w 18/4/71, br Mrs. J. Everson, s Aust. & N.Z. Ch. Beau Jenn Bosun, d Beau Jenn Morning Dawn.
- 945 Mrs. E. Bowen, CH. STREGAREE SPRITZIG, w 29/10/68, br Mrs. G. Horchner, s Ch. Craigleigh Crescendo, d Ch. Craigleigh Concerto.
- 946 R. A. Bygate, SEEFELD PRUSSIAN BLUE (imp. U.K.), w 30/8/71, br Mrs. P. Heath, s Int. Ch. Seefeld Picasso, d Simoor Sweet Talk.
- 947 T. J. Carter, CH. PHOENIX SUNDANCE KID (S), w 11/8/72, s Ch. Laudman Sir Dallas, d Eld Flash Back.
- 4-948 E. Cartledge, CH. BEAU JENN BRONZE IDOL, w 26/11/70, br J. Everson, s Eng. & Aust. Ch. Wardrobes Cheroyburton Bumble Bee (imp. U.K.), d Beau Jenn Morning Star.
- 5-949 Mrs. F. Chivers, DALBEATTIE GUY FAWKES (N), w 28/8/71, s Ch. Tonup Roman Candle, d Dalbeattie Grand Brae.
- 3-950 Mrs. L. Cope, & Miss E. Davies, CH. GREMLIN SUNARISE (imp. U.K.), w 1/9/71, br Mrs. M. Fairbrother, s Faerdorn Firecrest, d Gremlin Catch The Dawn.
- 951 Mr. & Mrs. J. Corbett, CH. ONKARA ORLANDO JASON, w 18/3/71, br Mr. & Mrs. J. P. Johnston, s Waihi Fine Fella (imp. U.K.), d Boxtop Bambalina.
- 1-952 Mr. & Mrs. W. M. Gunter, CH. LALAGULI WOO WOO KURUNG, w 24/1/72, br Mrs. C. A. Rangeley, s Ch. Cherryburton Playboy (imp. U.K.), d Lalaguli Meedy Luka.
- 953 Mrs. L. D. Lowe, CH. SEEFELD MUSIC MASTER (imp. U.K.), w 16/9/71, br Mrs. D. P. Banks, s Int. Ch. Seefeld Picasso, d Marven Marcasite.
- 2-954 T. Penrose, CH. ARAKOOLA MANO FASHION, w 6/12/71, br Arakoola Knls., s Ch. Capride Wildfire, d Ch. Topline Thomasina.
- 955 Mr. & Mrs. D. C. Rawnsley, CORDOBA CONQUERING HERO, w 5/12/72, s Ch. Lackrana Lochinvar, d Braw Mink Stole.
- 956 Mr. & Mrs. H. E. Robinson, ENG. CH. BARNSTONE BON VOYAGE (imp. U.K.), w 6/10/68, s Barnstone Busby, d Barnstone Blue Bonnet.
- 957 M. R. Smith, NITENDAY BEAU BRUMMEL, w 10/5/72, br R. D. Downes, s Beau Jenn Nightand Day, d Beau Jenn Petite.
- ABS-958 Mr. & Mrs. P. Scott, MASTILES PATH-FINDER, w 19/4/70, s Mastiles Midshipman, d Ch. Cliffhill Coverdale.
- ABS-959 F. J. Wearn, FRANZLAINE BRAVADO (N), w 9/5/70, s Boxellas Yankee Doodle (imp. U.S.A.), d Ch. Franzlaine Review.
- 960 Rev. R. L. Whitehead, CH. STREGAREE SAILING HOME, w 24/3/70, br G. Horchner, s Ch. Mein Freund Gay Pirate (S), d Ch. Craigleigh Concerto.
- 961 Mr. & Mrs. L. J. Williamson, CH. TOPLINE TRADITION, w 10/7/70, br Mr. & Mrs. J. Ryrie, s Topline Tzar, d Maritz Ebony Maid.

Challenge Certificate—Best Dog.

Class 3A. PUPPY BITCH.

- ABS-962 Arakoola Kennels, ARAKOOLA TRU BLUE, w 4/11/73, s Seefeld Prussian Blue (imp. U.K.), d Ch. Arakoola Easter Rain.
- 1-963 Beau Jenn Kennels, BEAU JENN BIANCA, w 28/9/73, s Seefeld Prussian Blue (imp. U.K.), d Ludgewa Celeste.
- 964 J. J. Black, PHOENIX RIBBONS LACE (S), w 23/12/73, br T. J. Carter, s Ch. Cudgewa Gaylord, d Rednel Miss Morn.
- ABS-965 R. A. Bygate, ARAKOOLA BLUE MIST, w 4/11/73, br Arakoola Knls., s Seefeld Prussian Blue (imp. U.K.), d Ch. Arakoola Easter Rain.
- ABS-966 T. J. Carter, PHOENIX PRIMNPROPPA (S), w 5/11/73, s Ch. Capride Hild Fire, d Ch. Laudman Miss Prim.
- ABS-967 Mrs. F. Chivers, DALBEATTIE CELESTARRE (N), w 8/12/73, s Dalbeattie Guy Fawkes, d Dalbeattie Grand Dale.

- ABS-968 Mrs. D. Colla, SPARFIELD SARABINDI, w 16/2/74, br Mrs. E. Bowen, s Ch. Craigleigh Crescendo, d Sparfield Stardom.
- 969 Miss J. Colliver, INTRENDS KALICO DOLL, w 25/12/73, br Mrs. J. Horton, s Ch. Boxhaven Beau Tarrage (N), d Atones Hujuba.
- 3-970 Mrs. L. Cope, & Miss E. Davies, TONUP FUN IN THE SUN (N), w 27/2/74, br Ch. Gremlin Sunarise (imp. U.K.), d Ch. Tonup Mardi.
- ABS-971 Mrs. F. Costain, BELBOURIE BAERAMI, w 23/10/73, s Ch. Laudman Sir Dallas, d Belbourie Aminya.
- ABS-972 Mr. & Mrs. J. J. Doyle, JARIKA MAJESTIC MISS, w 13/1/74, s Ch. Stregaree Sailing Home, d Capride Bitof Glitter.
- 973 Mrs. S. L. Eustace, INTRENDS KISSME KATE, w 31/12/73, br Mrs. J. Horton, s Ch. Boxhaven Beau Tarrage (N), d Ch. Arakoola KissNTell.
- 974 Mrs. J. Horton, INTRENDS LADYO LEISURE, w 31/12/73, s Ch. Cudgewa Gaylord, d Ch. Arakoola Autumn Haze.
- 2-975 Linkent Kennels, LINKENT ERNAMES DOREEN, w 12/10/73, s Eng. & Aust. Ch. Wardrobes Cherryburton Bumble Bee (imp. U.K.), d Linkent Sonnet.
- 5-976 Mrs. L. D. Lowe, TONUP NUTCRACKER SUITE (N), w 9/10/73, br Miss E. Davies, & Mrs. L. Cope, s Ch. Seefeld Music Master (imp. U.K.), d Tonup Break O Day.
- 977 Mr. & Mrs. R. McDermott, LETOMI HI SIERA, w 29/1/74, br Mr. & Mrs. J. W. Ray, s Ch. Taree Hi Octane, d Ch. Braw Yours Sincerely.
- 978 Mr. & Mrs. D. C. Rawnsley, CORDOBA CRESCENT MOON, 4/2/74, s Ch. Lackrana Lochinvar, d Braw Mink Stole.
- 4-979 Mr. & Mrs. J. W. Ray, LETOMI HI THERE, w 29/1/74, s Ch. Taree Hi Octane, d Ch. Braw Yours Sincerely.
- 980 Mr. & Mrs. Robbins, TOBANA ALLARRA (N), w 18/3/74, s Ch. Gremlin Sunarise (imp. U.K.), d Tarakani Sea Witch.
- 981 Mr. & Mrs. J. M. Ryrie, RUPARI RYTHM (N), w 30/12/73, s Ch. Topline Toledo, d Loujay Taste of Honey.
- ABS-982 M. R. Smith, TONUP SWEET REFRAIN (N), w 9/10/73, br Miss E. Davies, & Mrs. L. Cope, s Seefeld Music Master (imp. U.K.), d Tonup Break O Day.
- 983 D. A. Strachan, MASTILES HIGHSTYLE, w 17/3/74, br P. & M. Scott, s Mastiles Pathfinder, d Mastiles Starfire.
- 984 A. L. Van Rhoda, PHOENIX DEBUTANTE, w 20/11/73, br Mr. & Mrs. T. J. Carter, s Ch. Landman Sir Dallas, d Eld Little Lady.

Class 4A. JUNIOR BITCH.

- 985 H. L. Ashenurst, RAJASTAN ROYAL LEGACY, w 26/6/73, s Braw Dr Who, d Ch. Rajastan Royal Fancy.
- 986 Mrs. E. Bowen, STREGAREE SMILIN THRU, w 10/8/73, br Mrs. G. Horchner, s Ch. Capride Wildfire, d Ch. Craigleigh Concerto.
- 5-987 Brannagh Kennels, BRANNAGH AMBER GLOW, w 5/5/73, s Waihi Fine Fella (imp. U.K.), d Beau Jenn Miss Brannagh.
- 988 Mr. & Mrs. B. J. Butler, SANDARA MODESTY BLAZE, w 4/4/73, s Ch. Wyldgreen Brigadoon, d Aachen Dash O Red.
- 4-989 T. J. Carter, VEEJAY EMERALD LADY (S), w 16/9/73, br V. Smoken, s Ch. Phoenix Sundance Kid, d Laudman Miss Natalie.
- 990 M. J. Cummings, AACHEN DAME CLAUDIA, w 11/7/73, br M. R. Smith, s Aachen Spartacus, d Aachen Fancy That.
- 991 Mr. & Mrs. W. Elly, MONCHIEN MISTY MORN, w 8/7/73, s Seefeld Music Master (imp. U.K.), Topline Tsarina. (And Guineas Cons.)
- 3-992 Mr. & Mrs. W. M. Gunter, GUNTOP MY LADY, w 11/8/73, s Ch. Lalaguli Woo Woo Kurung, d Groningen Lady Afien.
- ABS-993 Mr. & Mrs. W. M. Gunter, GUNTOP LOVELY LADY, w 11/8/73, s Ch. Lalaguli Woo Woo Kurung, d Groningen Lady Afien.
- ABS-994 Mr. & Mrs. J. P. Johnston, MARBELTON TARTAN SASH (imp. U.K.), w 1/4/73, br Mrs. M. Hambleton, s Eng. Ch. Marbelton Desperate Dan, d Marbelton Misteltoe.

BOXERS

- 995 Miss L. Milburn, RIPPONLEA AURELIA, w 23/8/73, br J. Milne, s Ch. Topline Tradition, d Kurmara Skolar.
- ABS-996 G. D. Missen, CAPRIDE GAY DANCER, w 23/8/73, s Ch. Cudgewa Gaylord, d Ch. Waihi April Dancer (imp. U.K.).
- 997 R. B. Parker, ARLY ENTICEMENT, w 4/6/73, s Ch. Cordoba Conqueror, d Ch. Helge Beka Grace.
- 998 Mrs. C. A. Rangeley, LALAGULI CHERRY BLOSSOM, w 6/4/73, s Ch. Cherryburton Playboy (imp. U.K.), d Lalaguli Lemon Blossom.
- 2-999 H. Rexeis, DACHSTEIN WILD SUSAN (S), w 28/7/73, s Ch. Capride Wildfire, d Ch. Dachstein Burtons Honey.
- 1000 Mr. & Mrs. P. Scott, MASTILES SUN DANCER, w 24/8/73, s Mastiles Sharpshooter, d Mastiles Midnight Haze.
- 1001 M. R. Smith, AACHEN RED MINK, w 4/4/73, s Seefeld Music Master (imp. U.K.), d Ch. Aachen Silver Fawn.
- 1002 Mrs. H. Sutherland, ELTRYM LADY SARA, w 27/4/73, br Mrs. L. J. Marshall, s Aust. Ch. Taree Hi Octane, d Letomi Leading Lady.
- 1-1003 Mr. & Mrs. H. T. Wormell, BOXFORD DEBUTANT, w 21/7/73, br I. Ford, s Ch. Capride Wildfire, d Boxtop Maydance.
- Class 5A. INTERMEDIATE BITCH.**
- 1004 W. T. Baxter, TAREE LADY KAZANN, w 20/6/72, br Mr. N. & Mrs. H. Fletcher, s Ch. Taree Fireball, d Mirza Star Shine.
- 5-1005 T. J. Carter, PHOENIX MAGGIE MAE (S), w 11/3/72, s Ch. Laudman Sir Dallas, d Eld Flash Back.
- 3-1006 E. Cartledge, CH. LINKENT BALLADE, w 17/10/71, br Linkent Knls., s Ch. Craigleigh Court Clown, d Beau Jenn Bacchante.
- 1007 E. Cartledge, BEAU JENN BLACK WIDOW (N), w 26/1/73, br J. Everson, s Boystocks Milord Fury (imp. N.Z.), d Beau Jenn Birdi.
- 1008 Mr. & Mrs. J. J. Doyle, CAPRIDE BITOF GLITTER, w 4/6/72, br G. Missen, s Ch. Capride Wildfire, d Ch. Waihi April Dancer (imp. U.K.).
- ABS-1009 Mrs. M. Frederick, BENDIBOXA COOL CAT, w 12/12/72, br Miss W. Stock, s Ch. Idolstyle Topcat, d Braw Finesong.
- 1010 Mialbu Kennels, DELOSTI SECUNDUS HIJA, w 3/10/71, br Mrs. A. Encel, s Aust. & N.Z. Ch. Beau Jenn Bosun, d Araglen Chloe Hira.
- ABS-1011 Mr. & Mrs. J. A. R. Moldrich, TOPLINE AMANDA, w 22/11/72, br Mr. & Mrs. J. Ryrie, s Ch. Topline Tradatation, d Topline Tantalise.
- 1012 Mrs. L. A. Nash, LETOMI FANFARE, w 31/10/72, br Letomi Knls., s Ch. Capride Wildfire, d Braw Shady Lady.
- 1013 Mrs. R. J. Olifent, ANISOR SUPERSTAR (imp. N.Z.), w 11/12/72, br Mr. & Mrs. B. J. Olifent (N.Z.), s N.Z. Ch. Intrepid of Non Pariel (N.Z.), d Anisor Miss Irresistable (N.Z.). (And Guineas Final).
- 1014 Mr. & Mrs. J. W. Ray, REDNEL LADY CAMAY, w 10/5/72, br Mr. & Mrs. E. Secker, s Eng. & Aust. Ch. Wardrobes Morning Canter (imp. U.K.).
- 1015 H. Rexeis, DACHSTEIN CAPRI CAROLA (S), w 22/11/72, s Ch. Capride Wildfire, d Dachstein Doreen.
- ABS-1016 Mr. & Mrs. Robbins, TOBANA SEA QUEEN (N), w 21/5/72, s Ch. Tarakani Desert Haze C.D., d Tarakani Sea Witch.
- ABS-1017 Mrs. J. G. Rose, MASTILES PEARL BOX, w 18/12/72, br Mr. & Mrs. P. Scott, s Mastiles Pathfinder, d Mastiles Burnt Amber.
- 4-1018 H. A. Schulz, YOSHIDA KIMONO, w 15/10/72, br D. Beckman, s Araglen Bret Norraline, d Beau Jenn Lively Lady.
- 1-1019 Mr. & Mrs. R. T. Spicer, CH. BONROY MIDNIGHT LACE, w 1/12/71, s Franzlaine Barrage, d Bonroy Jezabel.
- 2-1020 Mr. & Mrs. R. R. Wilson, HELGEBEKA CZARINA, w 3/3/73, br G. Segger, s Ch. Taree Hi Octane, d Ch. Helgebeka Czarina.
- 2-1022 Mr. & Mrs. R. F. Blunsden, PANBOX MONA LISA, w 5/5/68, s Jaywick Copper King, d Panbox Tinker Bell.
- 1023 Mr. & Mrs. R. Bromley, SEEFELD POLLY PERKINS (imp. U.K.), w 26/5/70, br Mrs. P. Heath, s Int. Ch. Seefeld Picasso, d Seefeld Miss Charcoal.
- ABS-1024 T. J. Carter, CH. BERKELEY BONNIE (S), w 31/3/72, br Dr. Hodgson, s Ch. Eld Don Jose, d Midor CharmNCharity.
- 1025 Mr. & Mrs. P. Darbyshire, TELISON CHELSEA REACH, w 27/11/71, br K. Brenard, s Topline Teague, d Nanrae Nadine (T).
- 1026 K. G. Elliot, TOPLINE TINGARI, w 10/7/70, br Mr. & Mrs. J. M. Ryrie, s Topline Tsar, d Maritz Ebony Maid.
- 1027 Mr. & Mrs. N. C. Fletcher, KENNILWOOD KIMBERLEY, w 10/5/70, br F. R. Wood, s Topline Tippler, d Sandiacres Selene.
- 1028 Mrs. J. Hortone, CH. ATONES MUJUBA, w 27/10/72, br R. D. Eaton, s Ch. Cudgewa Gaylord, d Wowey Athena.
- 5-1029 Miss D. Jackson, TOPLINE TRILBY, w 12/12/71, br Mr. & Mrs. J. M. Ryrie, s Ch. Topline Toledo, d Topline Tebaldi.
- 1030 R. B. Parker, CH. HELGEBEKA GRACE, w 5/12/70, br G. Segger, s Ch. Cordoba Crusader, d Ronaver Cindy.
- 4-1031 Mr. & Mrs. D. C. Rawnsley, CH. CORDOBA COQUETTE, w 5/12/71, s Waihi Fine Fella (imp. U.K.), d Cordoba Crepe Suzette.
- 3-1032 Mr. & Mrs. J. W. Ray, CH. LETOMI HI AWARD, w 20/12/71, s Ch. Taree Hi Octane, d Ch. Braw Yours Sincerely.
- ABS-1033 Mr. & Mrs. A. T. Ruffin, AACHEN ALPHA NEBULA, w 4/10/71, br M. R. Smith, s Ch. Stregaree Sailing Home, d Rachen Moon Beam.
- 1034 H. A. Schulz, ARAGLEN SUZZETTE, w 15/2/72, s Ch. Capride Wildfire, d Araglen Gay Miranda.
- 1035 Mr. & Mrs. P. Scott, MASTILES TREASURE BOX, w 6/11/72, s Mastiles Sharpshooter, d Mastiles Midnight Haze.
- ABS-1036 Mr. & Mrs. L. J. Williamson, ATONES MONIQUE, w 27/10/72, br R. Eaton, s Ch. Cudgewa Gay Lord, d Wowey Athena.
- ABS-1037 L. J. & E. Williamson, CH. ROXANE ZERABETH (N), w 19/7/69, s Ponyara Magic Man, d Dozhan Gay Roxana.

1024 - Challenge Certificate—Best Bitch.

1038 SEE GUINEAS FINAL.

List of BOXER exhibitors.

- Arakoola Knls., P.O. Box 367, Manuka, N.S.W., 2603.
- Ashenurst, H. L., 7 Quinns Rd., E. Bentleigh, 3165.
- Ashton, Mrs. L. & Miss L., 72 The Esplanade, Maribyrnong, 3032.
- Avison, M., 25 Nelson Rd., Camberwell, 3124.
- Baxter, W. T., 31 Vautier St., Elwood, 3184.
- Beau Jenn Knls., 204 Cicada Glen Rd., Ingleside, N.S.W., 2101.
- Black, J. J., 20 Burke St., W. Croydon, S.A., 5003.
- Blunsden, Mr. & Mrs. R. F., 4 Wymlett St., Fawkner, 3060.
- Bowen, Mrs. E., 27 Teddington Rd., Hampton, 3188.
- Brannagh Knls., 30 Walnut St., Ormond, 3204.
- Bromley, Mr. & Mrs. R., P.O. Box 81, S. Oakleigh, 3167.
- Butler, Mr. & Mrs. B. J., P.M.Q., Punt Lane, Sale, 3850.
- Bygate, R. A., 'Jaywick', Yan Yean Rd., Plenty, 3090.
- Carter, T. J., P.O. Box 16, Kilkenny, S.A., 5009.
- Cartledge, E., 3 Horace St., Malvern, 3144.
- Chivers, Mrs. F., 4 Cliff Ave., Winston Hills, N.S.W., 2153.
- Colla, Mrs. D., 32 Lawson St., Bentleigh, 3204.
- Colliver, Miss J., 209 Mountainview Pde., Macleod, 3085.
- Corbett, Mr. & Mrs. J., 1 Abbeygate St., E. Altona, 3025.
- Cummings, M. J., 1 Carol Crt., Newcomb, Geelong, 3219.
- Cope & Davies, Mrs. L., & Miss E., 1 Ferry St., W. Kogarah, N.S.W., 2217.
- Costain, Mrs. F., 30 Dunn St., Bridgewater, S.A., 5155.

BOXERS—BRITISH BULLDOGS

BRITISH BULLDOGS

Class 3. PUPPY DOG.

- 1039 Messrs. G. A. & R. J. Long, DONALLEN HUD (N), w 2/3/74, s Chajen Little King, d Lodeje Fareen.

Class 4. JUNIOR DOG.

- 1040 Mr. & Mrs. W. T. Rice, GODLLUB JEEVES, w 6/10/73, br Mr. & Mrs. K. P. Collins, s Evajau Amorous Gent, d Braymar Jasons Lady.

Class 5. INTERMEDIATE DOG

- 1041 Mr. & Mrs. K. P. Collins, EVAJAU AMOROUS GENT (N), w 26/12/71, br Mr. & Mrs. N. J. Evans, s Ch. Fraval Mickey Wooney, d Fraval Sweet Sue.
- 1042 P. C. Donnelly, MIDBURN SPIKE LAD, w 31/3/72, br V. Ludekens, s Condon Storms Son, d Bulli Janee.
- 1043 Mrs. J. Dowling, WALTERRI TOREADOR, w 11/1/72, s Valley Vale Buddy, d Tocron Snowmaid.
- 1044 Mr. & Mrs. D. Gurvich, WALTERRI REGENT, w 11/1/72, br J. Dowling, s Valley Vale Buddy, d Tocron Snow Maid.
- 1045 Messrs. G. A. & R. J. Long, DONALLEN LORD GEORGE (N), w 1/12/72, s Ch. Debnoral Boy, d Lodeje Fareen.
- 1046 Mrs. E. Meadows, CH. WIDDERIN DECOY, w 27/3/72, br Mrs. E. Cheeseman, s Ch. Wantage Jason, d Avrom Dancing Doll.
- 1047 Mrs. D. A. Partridge, DONALLEN LORD NELSON (N), w 1/12/72, br G. & R. Long, s Ch. Debnoral Borstal Boy, d Lodeje Fareen.
- 1048 Miss L. Robinson, CH. AVROM KANIMBLA MATE, w 3/4/72, br J. T. Heatley, s Valley Vale Buddy, d Avrom Peggy Goodwin.
- 1049 J. C. D. & J. M. Turton, CHAJEN LORD VINCENT (N), w 27/2/73, s Ch. Donallen Aparosa, d Chajen Chiquitta.

Class 11. OPEN DOG.

- 1050 J. T. Heatley, CH. AVROM FEARNOUGHT, w 6/12/70, s Ch. Wantage Jason, d Avrom Tugboat Annie.
- 1051 Mrs. S. Hodges, CH. LESAN ROYAL DUKE, w 9/5/70, s Valley Vale Buddy, d Ch. Wantage Flash Girl.
- 1052 Messrs. Joice, Stacey & Penfold-Collins, CH. PORTFIELD MONARCH (imp. U.K.), w 27/11/71, br Mrs. S. Goddard, s Ch. Vardona Frostys Masterpiece, d Zircon Red Pixie.
- 1053 Mrs. D. A. Partridge, CH. KAMA HUSH POWER (N), w 4/9/70, s Ch. Debnoral Borstal Boy, d Kama Modern Millie.
- 1054 J. H. Sexton, HALEUM ADVERSITY JASON, w 24/7/71, s Ch. Wantage Jason, d Wantage Lady Hilingdon.
- 1055 J. C. D. & J. M. Turton, CHAJEN LITTLE KING (N), w 27/2/73, s Ch. Debnoral Borstal Boy, d Ch. Donallen Regal Lass.

1052—Challenge Certificate—Best Dog.

Class 3A. PUPPY BITCH.

- 1056 Mrs. G. Gibson, DONALLEN LADY THALIA, w 1/3/74, br R. J. Long, s Chajen Little King, d Lodeje Fareen.
- 1057 Mrs. R. Glanfield, OAKVIEW DAINTY MISS, w 9/1/74, br Mr. & Mrs. B. Smith, s Belnan Senator (imp. U.K.), d Hortonpark Cleopatra.
- 1058 Mr. & Mrs. T. Hood, DONALLEN LADY ABBY (N), w 1/2/74, br Mr. & Mrs. G. A. Long, s Macbai Mr Big, d Kama Lady Emma.
- 1059 Mr. & Mrs. T. Hood, DONALLEN LUCKY LADY (N), w 2/3/74, br Mr. & Mrs. G. A. Long, s Chajen Little King, d Lodeje Fareen.
- 1060 Messrs. G. A. & R. J. Long, DONALLEN RADIANT MISS (N), w 2/3/74, s Chajen Little King, d Lodeje Fareen.

- Darbyshire, Mr. & Mrs. P., 57 Bond Rd., Bonbeach, 3196.
- Doyle, Mr. & Mrs. J. J., 19 Russell St., Greensborough, 3088.
- Elliot, K. G., 933 Park St., West Brunswick, 3055.
- Elly, Mr. & Mrs. W., 16/17 Haynes St., Silvan, 3795.
- Eustace, Mrs. S. L., 2 Kerry St., Seaford, 3198.
- Fletcher, Mr. & Mrs. N. C., 'Taree Lodge', Bella Vista Crt., Plenty, 3090.
- Frederick, Mrs. M., 1047 Wincarra St., North Albury, N.S.W., 2460.
- Garden, Mrs. S. A., 11 Rosslyn St., Blackburn South, 3130.
- Gunter, Mr. & Mrs. W. M., 115 William St., Bankstown, N.S.W., 2200.
- Horton, Mrs. J., 28 Dean Ave., Mt. Waverley, 3149.
- Jackson, Miss D., 2/11 Power St., Hawthorn, 3122.
- Johnston, Mr. & Mrs. J. P., 24 Geelong Rd., Footscray, 3011.
- Jones, Mr. & Mrs. W. R., 39 Pitt Ave., Launceston, Tas., 7250.
- Kiloranna Knls., 92 Sydney St., Kilmore, 3601.
- Linkent Knls., Lot 1 Silvan Rd., Mt. Evelyn, 3796.
- Lowe, Mrs. L. D., 97 Berringa Rd., Park Orchards, 3114.
- McClimont, Mr., 10 Valotta Cres., Noble Park, 3174.
- McDermott, Mr. & Mrs. R., 45 Packam Cres., Glen Waverley, 3150.
- McLauchlin, Mr. & Mrs. P., 15 Crosslands St., Merrylands, N.S.W., 2160.
- Mack, J. K., Stoney Camp Rd., Greenbank, Brisbane, Qld., 4205.
- Manser & Foster, Mesdames J. M. & H. J., c/- 8 Romsey Grove, Edwardstown, S.A., 5039.
- Mialbu Knls., 301 Alma Rd., N. Caulfield, 3161.
- Milburn, Miss L., 12 Kerferd St., Hampton, 3188.
- Missen, G. D., 31 Bishop St., Kingsville, 3012.
- Moldrich, Mr. & Mrs. J. A., 42 Nance St., Noble Park, 3174.
- Nash, Mrs. L. A., 20 Charlton St., N. Springvale, 3171.
- Olifent, Mrs. R. J., 16 Blenheim Ave., Mont Albert, 3127.
- Parker, R. B., 1 Maroona Rd., Highett, 3190.
- Penrose, T., 38 Churchill Ave., Maidstone, 3012.
- Pickering, R., 21 Rawdon Hill Dve., N. Dandenong, 3175.
- Rangeley, Mrs. C. A., 11 Dunbarton Dve., Wantirna, 3152.
- Rawnsley, Mr. & Mrs. D. C., 18 Sturdee Rd., Mitcham, 3132.
- Ray, Mr. & Mrs. J. W., Ashley Rd., Yarrambat, 3091.
- Res, Mrs. S., 25 Ashurner St., Higgins, A.C.T., 2615.
- Rexeis, H., 10 Raymond Rd., Para Hills, S.A., 5096.
- Robbins, Mr. & Mrs., 50 Armitree St., Kingsgrove, N.S.W., 2208.
- Robinson, Mr. & Mrs. H. E., R.M.B. 3926, Somersby, N.S.W., 2251.
- Rose, Mrs. J. G., c/- Post Office, Glengarry, 3854.
- Ruffin, Mr. & Mrs. A. T., 12 Neptune Ave., Newcomb, Geelong, 3219.
- Ryrie, Mr. & Mrs. J. M., Silvan Rd., Wattle Glen, 3096.
- Schulz, H. A., 1 Elmo Rd., Montmorency, 3097.
- Scott, Mr. & Mrs. P., Flinders Rd., c/- Post Office Bittern, 3918.
- Segger, G., Rodger Rd., Panton Hill, 3759.
- Semler, Mrs. V., 53 Sunshine Ave., Warradale, S.A., 5046.
- Sidney, G., 29 Northam St., Glen Waverley, 3150.
- Smith, M. R., 147 Queenscliff Rd., Newcomb, Geelong, 3219.
- Spicer, Mr. & Mrs. R. T., 10 Fortescue Gve., S. Vermont, 3133.
- Strachan, D. A., 279 Dandenong Rd., Frankston, 3199.
- Sutherland, Mrs. H., 30 Andrews St., East Burwood, 3121.
- Van Rhoda, A. L., 443 Prospect Rd., Blair Athol, S.A., 5084.
- Wearn, F. J., R.M.B., 575 Middle Arm Rd., Goulburn, N.S.W., 2580.
- Whitehead, Rev. R. L., 278 Forest Rd., Boronia, 3155.
- Williamson, Mr. & Mrs. L. J., 7 Lincoln St., Glen Iris, 3146.
- Williamson, L. J. & E., 117 Penshurst St., Penshurst, N.S.W., 2222.
- Wilson, Mr. & Mrs. R. R., 2 Douglas Cres., Monbulk, 3793.
- Woer, Mrs. L., 6 Vale Ave., Holden Hill, S.A., 5088.
- Wormell, Mr. & Mrs. H. T., 33 Peters Dve., Cheltenham, 3192.

BRITISH BULLDOGS—BULLMASTIFFS

- 2-1061 Mrs. H. E. O'Hehir, VALLEY VALE CRY SOFTLY (N), w 5/2/74, br Mrs. E. Perry, s Moselian Cassius (imp. U.K.), d Ch. Valley Vale Cry Baby.
- 1062 G. Senn, KAVASEN PRINCESS MAGIE, w 2/1/74, s Ch. Maythorpe Marcius (imp. U.K.), d Avrom Leading Lady.

Class 4A. JUNIOR BITCH.

- 2-1063 R. D. Bell, NIRALDAH BEAUTY, w 7/5/73, br J. Nuttall, s Valleyvale Buddy, d Ch. Valleyvale Ferri.
- 1-1064 J. C. D. & J. M. Turton, CHAJEN RAVISHING RUBY (N), w 21/8/73, s Moselian Cassius (imp. U.K.), d Chajen Chiquitta.

Class 5A. INTERMEDIATE BITCH.

- 3-1065 R. Burridge, BRAYMAR BLYTHE SPIRIT, w 10/3/73, s Porka Roger, d Wantage Fairmont Lady.
- ABS-1066 Failte Kennels, CH. LYNTHAZE ARRAGANCE, w 11/10/72, br H. O'Hehir, s Valley Vale Buddy, d Lyndhaze Monda.
- 2-1067 Mrs. P. V. Fearnley, NIRALDAH NICOLE, w 2/12/72, br J. Nuttall, s Belnan Senator (imp. U.K.), d Avrom Nellie.
- 1-1068 J. T. Heatley, VALLEY VALE WHY CRY (N), w 21/11/72, br E. Perry, s Valley Vale Fearnought, d Valley Vale Cry Baby.
- ABS-1069 G. Senn, AVROM LEADING LADY, w 25/6/72, br J. T. Heatley, s Porka Rodger, d Avrom Tugboat Annie.

Class 11A. OPEN BITCH.

- 3-1070 R. Burridge, BULLI SWEET MEMORIES, w 20/10/68, br Misses J. & B. Grant, s Maythorpe Marcius of Bulli, d Bulli Lady Harriet.
- 2-1071 Mr. and Mrs. J. Neve, CH. WALTERRI TIFFANY, w 11/1/72, br J. Dowling, s Valley Vale Buddy, d Tocron Snow Maid.
- 1-1072 J. C. D. & J. M. Turton, CH. CHAJEN HEAVENLY STARR (N), w 27/2/73, s Ch. Debnoral Borstal Boy, d Ch. Donallen Regal Lass.

1072—Challenge Certificate—Best Bitch.

List of BRITISH BULLDOG exhibitors.

- Bell, R. D., 8 Neil St., N. Geelong, 3215.
- Burridge, R., Plenty Rd., Yan Yean, 3755.
- Collins, Mr. & Mrs. K. P., 30 Clow Ave., Upper Ferntree Gully, 3156.
- Donnelly, P. C., 10 Arthursin Rd., Mount Waverley, 3149.
- Dowling, Mrs. J., 8 Holyrood St., Hampton, 3188.
- Failte Knls., 41 Quail Cr., Melton, 3337.
- Fearnley, Mrs. P. V., 81 Rowell Ave., Camberwell, 3124.
- Gibson, Mrs. G., Bassed Rd., Garfield N., 3814.
- Glanfield, Mrs. R., 55 Xavier St., Oak Park, 3046.
- Gurvich, Mr. & Mrs. D., 61 Campbell St., E. Kew, 3102.
- Heatley, J. T., Brackenbury St., Warrandyte, 3113.
- Hodges, Mrs. S. H., 2 Ronald St., Moorabbin, 3189.
- Hood, Mr. & Mrs. T., Marrakilla Rd., Maryknoll, 3812.
- Joice, Stacey, & Penfold-Collins, 11 Honeysuckle St., Jannah, N.S.W., 2226.
- Long, Messrs G. A. & R. J., Lot 15 Croatia Ave., Prestons via Liverpool, N.S.W., 2170.
- Meadows, Mrs. E., 62 Seventh St., Altona N., 3025.
- Neve, Mr. & Mrs. J., 35 Hellen St., W. Brunswick, 3056.
- O'Hehir, Mrs. H. E., 9 Ryland Ave., Croydon, 3136.
- Partridge, Mrs. D. A., 16 Milner Ave., Kirrawee, N.S.W., 2232.
- Rice, Mr. & Mrs. W. T., 5/121 Thomas St., Hampton, 3188.
- Robinson, Miss L., 105 Halsey Rd., Airport West, 3042.
- Senn, G., 50 Esther Cr., Mooroolbark, 3138.
- Sexton, J. H., 53 Lumeah Rd., N. Caulfield, 3161.
- Turton, C. D. & J. M., 29A Phyllis St., Mt. Pritchard, N.S.W., 2170.

BULLMASTIFFS

Class 3. PUPPY DOG.

- 1073 Mr. & Mrs. T. Merritt, WIDEACRES BONA-PARTE, w 1/12/73, s Wideacres Shariff, d Bullmaster Desiree.
- 1-1074 Mrs. J. Stevenson, BULSTAFF TIGER TIM (imp. U.K.), w 31/12/73, br Mr. & Mrs. R. Short, s Wyaston Tudor Herald, d Crowhurst Kummel Of Bulstaff.
- 2-1075 Mr. & Mrs. P. A. Wright, WIDEACRES SHAMUS, w 1/12/73, br Mr. & Mrs. T. Merritt, s Wideacres Sheriff, d Bullmaster Desiree.

Class 4. JUNIOR DOG.

- ABS-1076 C. Anderson, WIDEACRES COCHISE, w 30/4/73, br Mr. & Mrs. T. Merritt, s Wideacres Ismael, d Bullmaster Desiree.
- ABS-1077 Mr. & Mrs. M. J. Armstrong, WIDEACRES SINBAD, w 30/4/73, br Mr. & Mrs. T. Merritt, s Wideacres Ismael, d Bullmaster Desiree.
- 2-1078 D. Bart, WIDEACRES WINSTON, w 30/4/73, br Mr. & Mrs. T. Merritt, s Wideacres Ismael, d Bullmaster Desiree.
- 1-1079 G. Chubb, WIDEACRES BEAU, w 1/5/73, br Mr. & Mrs. T. Merritt, s Ch. Harliz Royal Sovereign (imp. U.K.), d Bullbart Amadda.
- ABS-1080 Mrs. P. J. Quinn, WIDEACRES BENAJAMIN, w 7/5/73, br Mr. & Mrs. T. Merritt, s Bullmaster Nelson, d Wideacres Lady Jane.

Class 5. INTERMEDIATE DOG

- 2-1081 Mr. & Mrs. T. Merritt, BULLMASTER NELSON, w 15/2/72, br P. A. Wright, s Harliz Hans a Roland, d Nairobi Tranquility.
- 1-1082 Mrs. J. Stevenson, CH. WIDEACRES DESTINY, w 24/2/72, br Mr. & Mrs. T. Merritt, s Ch. Harliz Royal Sovereign, d Wideacres Our Yasmin.

Class 11. OPEN DOG.

- 1-1083 Mr. & Mrs. M. L. Crellin, WIDEACRES SULTAN, w 6/4/71, br Mr. & Mrs. T. Merritt, s Bullstaff Black Prince (imp. U.K.), d Bullbart Amanda.
- 2-1084 Mrs. J. Stevenson, WIDEACRES SATAN, w 8/5/70, br Mr. & Mrs. T. Merritt, s Bullstaff Black Prince (imp. U.K.), d Bullbart Annette.
- ABS-1085 Mr. & Mrs. P. A. Wright, BULLMASTER DE BERGERAC, w 28/4/71, s Harliz Hans o Roland, d Naorobie Tranquility.

1079—Challenge Certificate—Best Dog.

Class 3A. PUPPY BITCH.

- 1-1086 Mr. & Mrs. T. Merritt, WIDEACRES LITTLE BEAUTY, w 1/12/73, s Wideacres Shariff, d Bullmaster Desiree.

Class 4A. JUNIOR BITCH.

- 1-1087 G. Warnock, & Miss C. Gillmore, WIDEACRES TARIA, w 1/5/73, br Mr. & Mrs. T. Merritt, s Ch. Harliz Royal Sovereign (T), d Bullbart Amanda.

Class 5A. INTERMEDIATE BITCH.

- 1-1088 Mrs. L. Burridge, BRAMPTON GAY SPRITE, w 27/2/73, s Ch. Harliz Royal Sovereign, d Ch. Wideacres Regal Belle.
- 1089 Mrs. L. Burridge, BRAMPTON BELLE STAR, w 27/2/73, s Ch. Harliz Royal Sovereign, d Ch. Wideacres Regal Belle.
- 2-1090 Mrs. J. Stevenson, ELLNEYS APRIL AURORA OF BULSTAFF (imp. U.K.), w 20/4/72, br Mrs. M. L. Elliott, s Eng. Ch. Pittmans Gentleman Jim, d Bulstaff Heritage Of Elney.
- 3-1091 Mrs. R. Van Blommestein, BRAMPTON AMBER GLOW, w 27/2/73, br Mrs. L. Burridge, s Ch. Harliz Royal Sovereign (T), d Ch. Wideacres Regal Belle.

BULLMASTIFFS—BULL TERRIERS

Class 11A. OPEN BITCH.

- ABS -1092 Mrs. A. Bray, WIDEACRES GUNDULA, w 6/5/70, br Mr. & Mrs. T. Merritt, s Bulstaff Black Prince (imp. U.K.), d Bullbart Amanda.
- 1 -1093 Mrs. L. Burrige, CH. WIDEACRES REGAL BELLE, w 8/5/70, br Mr. & Mrs. T. Merritt, s Bulstaff Black Prince (imp. U.K.), d Bullbart Annette.
- 3 -1094 Mrs. J. M. Geddes, BULLMASTER DIAMOND, w 28/4/71, br P. A. Wright, s Harliz Hans a Roland, d Nairobie Tranquility.
- ABS -1095 C. Gill, WIDEACRES SULTEEN, w 24/2/72, br Mr. & Mrs. T. Merritt, s Ch. Harliz Royal Sovereign (T), d Wideacres Our Yasmin.
- 2 -1096 Mr. & Mrs. P. A. Wright, NAIROBIE TRANQUILITY, w 25/6/69, br I. Wade, s Ch. Bisonte Gay Caballers, d Mastodon Malebete.

/088—Challenge Certificate—Best Bitch.

List of BULL MASTIFF exhibitors.

- Anderson, C., P.O. Box 59, Eltham, 3095.
 Armstrong, Mr. & Mrs. M. J., P.O. Box 59, Eltham, 3095.
 Bart, D., 26 Snowgum Rd., Doncaster East, 3109.
 Bray, Mrs. A., "Deepdale", Cleveland Ave., Lower Plenty, 3093.
 Burrige, Mrs. L., 34 Woodbine Gr., Chelsea, 3196.
 Chubb, G., 9 Shackell St., Coburg, 3058.
 Crellin, Mr. & Mrs. M. L., 6 Comport St., Beaumaris, 3193.
 Geddes, Mrs. J. M., "Coniston", Hallam-Emerald Rd., Narre Warren North, 3804.
 Gill, C., 70 Eyre Ave., Whyalla Norrie, S.A., 5608.
 Merritt, Mr. & Mrs. T., P.O. Box 59, Eltham, 3095.
 Quinn, Mrs. P. J., 64 Arundle Rd., Park Orchards, 3114.
 Stevenson, Mrs. J., Bonds Rd., Lower Plenty, 3093.
 Van Blommestein, Mrs. R., Lot 83 The Boulevard, Warrandyte, 3113.
 Warnock, G., & Miss C. Gillmore, P.O. Box 29, Kununurra, W.A., 6743.
 Wright, Mr. & Mrs. P. A., Lot 4 Mackelroy Rd., Plenty, 3090.

BULL TERRIERS

Class 3. PUPPY DOG.

- 1097 R. C. Bolch, FLATROCK MART, w 10/1/74, br D. Henderson, s Dandevier Nero, d Pakegard Staincraft.
- 1 -1098 R. J. Collins, & J. C. Watson, SONTAW LOVELACE, w 11/12/73, s Ch. Agates Angelo, d Sontaw Scintilla.
- 1099 T. Shinton, KRAMALLA KLAP TRAP, w 14/3/74, br Mr. & Mrs. J. Allmark, s Laneerg Victor, d Kramalla Klematis.
- 2 -1100 W. P. Travers, DABEWS DOONICAN, w 28/9/73, br Mr. & Mrs. D. F. Beioley, s Coari of Geham (imp. U.K.), d Dabews Aphrodite.
- 3 -1101 J. B. Wilson, VISIR KUNG FU (N), w 18/12/73, br Mrs. N. N. Raab, s Ch. Saringdon Better Link, d Visir Velvet.

Class 4. JUNIOR DOG.

- 3 -1102 Mrs. J. Bye, NOSEELG SAINT DAN, w 14/4/73, br L. Gleeson, s Noseelg Bot, d Noseelg Katarina.
- ABS -1103 Mr. & Mrs. J. Hart, TRAHWIN TAMBURLANE (N), w 17/8/73, s Ch. Meltdown Lucifer (imp. U.K.), d Trahwin Apache Girl.
- 2 -1104 N. R. McPhee, LANEERG POMPEY, w 29/4/73, L Greenall, s Agates Angelo, d Dabews Delores.
- 1 -1105 F. C. Sluga, DABEWS THUNDERCLOUD, w 1/7/73, br Mr. & Mrs. D. F. Beioley, s Coari of Geham, d Dabews Coral.

Class 5. INTERMEDIATE DOG

- 1106 Mrs. C. Leggett, DABEWS DARKTOWN BOY, w 1/3/73, br Mr. & Mrs. D. F. Beioley, s Noseelg Nelson, d Dabews Dazzler.
- 1107 F. Metcalfe, NOSEELG SARGE, w 23/4/72, br L. T. Gleeson, s Dabews Dino, d Monamay Grand Gay (N).
- 1108 B. Sylvaney, BRYVAN SUMMERTIME (N), w 27/7/72, s Ch. Kramilla Kommando, d Bryvan Spring Song.

Class 11. OPEN DOG.

- 1109 L. Greenall, LANEERG VICTOR, w 15/7/72, s Ch. Laneerg Lancer, d Dabews Delores.
- 1110 A. Hartley, ABRAXAS ACRISIUS (imp. U.K.), w 17/6/73, br T. Gittens, s Ch. Abraxas Achilles, d Booksale Agathaga.
- 1111 W. Lockhart, CH. TRAHKCOL TAURUS, w 19/6/72, s Nruboc Rudi, d Trahkol Trusty Bella.
- 1112 H. G. McDiarmed, CH. DABEWS TYBALT, w 15/9/69, br Mr. & Mrs. D. F. Beioley, s Ch. Fettonbrae Fighter, d Adastrian Ann (N).
- ABS -1113 Mrs. S. Munn, VARIVUE SENTA, w 17/10/70, br J. Lanning, s Ch. Laneerg Lancer, d Ethsdale La Ronde.
- 1114 D. Soper, FORTICANI FORMIDABLE (Q), w 28/11/68, br B. J. Hall, s Langville Sam Weller (imp. U.K.), d Renppoh Belle.
- 1115 B. Sylvaney, BRYVAN SIR ALFRED (N), w 22/5/73, s Ch. Agates Angelo (imp. U.K.), d Bryvan Spring Song.

/109—Challenge Certificate—Best Dog.

Class 3A. PUPPY BITCH.

- 1116 Mr. & Mrs. T. Bullivant, CORRIJOY CARMEN, w 9/2/74, br Mrs. N. E. Ferguson, s Agates Angelo (imp. U.K.), d Trahkol Jodi.
- 1117 R. J. Collins, & J. C. Watson, SONTAW SONATA, w 11/12/73, s Ch. Agates Angelo, d Sontaw Scintilla.
- 1118 Miss J. A. Hartman, TRAHWIN TITANIA (N), w 2/12/73, br J. R. & B. E. Hart, s Coari of Geham (imp. U.K.), d Nruboc Sophia.
- 1119 Mr. & Mrs. F. J. Roberts, LEAHOLM LADY ANN, w 24/1/74, br Leaholm Knls., s Parkgate Birdives, d Varivue Rainbow.
- 1 -1120 M. M. Smith, GILAVON GRAYLEE (N), w 27/11/73, br N. A. Gilmore, s Gilavon Glynde, d Gilavon Glade.

Class 4A. JUNIOR BITCH.

- 3 -1121 Capt. & Mrs. J. Allmark, CH. LANEERG LA BELLE, w 29/4/73, br L. Greenall, s Ch. Agates Angelo (imp. U.K.), d Dabews Delores.
- ABS -1122 Mr. & Mrs. J. Hart, TRAHWIN THETIS (N), w 17/8/73, s Ch. Meltdown Lucifer (imp. U.K.), d Trahwin Apache Girl.
- 2 -1123 R. Hemsley, KENWYN CLEO, w 15/9/73, br Mrs. I. Murphy, s Coari of Geham (imp. U.K.), d Parkgate Arctic Snow.
- 1124 A. Holland, BULLIANCO BLACK MAGIC, w 2/9/73, s Coari of Geham (imp. U.K.), d Dabews Glamour Girl.
- 1 -1125 G. McMahon, BRYVAN SUMMER SONG (N), w 22/5/73, br B. Sylvaney, s Ch. Agates Angelo (imp. U.K.), d Bryvan Spring Song.

Class 11A. OPEN BITCH.

- 2 -1126 J. Archibald, BRUMAGEN BAROSSA, w 8/3/71, br A. T. Nankervis, s Booksale Bardolph (imp. U.K.), d Brumagen Belinda.
- 1 -1127 J. Byron, BRUMAGEN ROAD RUNNER, w 8/3/71, br A. T. Nankervis, s Booksale Bardolph (imp. U.K.), d Brumagen Belinda.
- 3 -1128 L. Greenall, LANEERG LA VALLI, w 29/4/73, s Ch. Agates Angelo (imp. U.K.), d Dabews Delores.
- ABS -1129 B. Sylvaney, BRYVAN THE SPRING (N), w 27/7/72, s Ch. Kramilla Kommando, d Bryvan Spring Song.

/127—Challenge Certificate—Best Bitch.

BULL TERRIERS—CAIRN TERRIERS

List of BULL TERRIER exhibitors.

- Allmark, Capt. & Mrs. J., 578 Springvale Rd., Springvale, 3172.
- Archibald, J., May St., Frankston, 3199.
- Bolch, R. C., 22 Bottlebrush Dve., Doveton, 3177.
- Bullivant, Mr. & Mrs. T., Gosfield Rd., Pantan Hill, 3759.
- Bye, Mrs. J., 54A Morris St., Williamstown, 3016.
- Byron, J., P.O. Box 2, Turramurra, N.S.W., 2074.
- Collins & Watson, R. J. & J. C., 8 Karella Cres., Mornington, 3931.
- Greenall, L., 30 Jones Cres., Rosanna, 3084.
- Hart, Mr. & Mrs. J. & B., James St., Wallacia, N.S.W., 2750.
- Hartley, A., 19 Kirkby Pl., Sydney, N.S.W., 2228.
- Hartman, Miss J. A., 17 Carramar Cres., Miranda, N.S.W., 2228.
- Hemsley, R., 'Dandevew', Yarra Rd., Wonga Park, 3136.
- Holland, A., 9 Crescent St., Noble Park, 3174.
- Leggett, Mrs. C., 14 Edna St., N. Sunshine, 3020.
- Lockhart, W., 433 Springfield Rd., Mitcham, 3132.
- McDiarmed, H. G., 208 Nicholson St., Abbotsford, 3067.
- McMahon, G., 10 Junction St., Guildford, N.S.W., 2161.
- McPhee, N. R., 25 Grandview Rd., W. Preston, 3072.
- Metcalfe, F., 15 Florence St., Glen Waverley, 3150.
- Munn, Mrs. S., 21 Rayner St., Altona, 3018.
- Roberts, Mr. & Mrs. F. J., 36 Epsom St., Laverton, 3028.
- Shinton, T., 28 Fugosia St., Doveton, 3177.
- Sluga, F. C., 114 Royal Pde., E. Reservoir, 3073.
- Smith, M. M., 34 Hedderwick St., N. Balwyn, 3104.
- Soper, D., 7 Couper St., Elwood, 3184.
- Sylvaney, B., 10 Junction St., Guildford, N.S.W., 2161.
- Travers, W. P., 9 Monash Gve., S. Blackburn, 3130.
- Wilson, J. B., 60 Inkerman Rd., Emu Plains, N.S.W., 2750.

CAIRN TERRIERS

Class 3. PUPPY DOG.

- ABS-1130 Mrs. P. G. Paddick, PENRAY PRINCE TEARLACH, w 4/3/74, s Ch. Penray Prince Charles, d Bairdwell Bess.

Class 4. JUNIOR DOG.

- /-1131 D. F. Macaw, KIRRIEMUIR KIPPER, w 29/5/73, br Misses Russell, & Gurner, s Ochiltree Callaherrin, d Ch. Kirriemuir Sporrán.
- ABS-1132 O. C. Scholtz, JENBUR SANDY SCOT, w 15/8/73, br Mrs. J. N. Smith, s Ch. Cindene Special Mac, d Merricairn Red Petals.

Class 5. INTERMEDIATE DOG

- /-1133 Almaiyiri Kennels, ALMAIYIRI RIPPON, w 17/3/73, s Yiri Rippa, d Almaicarn Britengay. (And Guineas Final).
- 2-1134 Mrs. M. J. Preston, CH. MISSENDEN RAGAMUFFIN, w 25/11/71, br Mrs. B. J. Sullivan, s Missenden Neat Anifty, d Missenden Likely Lass.
- 3-1135 Misses F. & C. & Master A. Ward, BONNYBRIG ROGUE, w 2/12/72, br Mr. & Mrs. J. Macfarlane, s Ch. Rufus Of Rossarden (imp. U.K.), d Ch. Kirriemuir Starsheen. (And Guineas Final).

Class 11. OPEN DOG.

- 3-1136 Abercarn Kennels, CH. ABERSAND SNOWMAN, w 31/1/72, br Abersand Knls., s Ch. Penray Rebel Lad, d Penray Carol.
- 1137 Almaiyiri Kennels, CH. MISSENDEN LITTLE LAD, w 10/10/67, br Mrs. B. J. Sullivan, s Ch. Missendon Likely Lad, d Ch. Missenden Topsy Turvy.
- 1138 Almaiyiri Kennels, CH. ALMAICARN LOCHIE, w 28/12/70, br Miss M. McNeild, s Ch. Missendon Little Lad, d Ch. Missendon Wee Joyful.

- 1139 Almaiyiri Kennels, YIRI NOUGAT LAD, w 29/10/71, br Mrs. M. E. Clarke, s Ch. Penray Rebel Lad (S), d Yiri Nougat.
- 1140 Leawood Kennels, CH. LEAWOOD GREAT SCOTT, w 29/4/71, s Ch. Leawood Winsalot, d Leawood Acclain.
- 1-1141 Mr. & Mrs. J. Macfarlane, BRUCAIRN CRACKERBARREL (imp. U.K.), w 22/4/72, br Mrs. J. E. Harding, s Eng. & Swedish Ch. Brucairn Crackerjack, d Brucairn Liberty Belle.
- ABS-1142 O. C. Sholtz, CINDENE MCROB, w 12/12/70, s Ch. Tannoch Rob Ruadh, d Cindene Sugar.
- 2-1143 Silverjay Kennels, CH. AYRSHIRE SILVER CLOUD (S), w 25/2/69, br A. Air, s Stohey-gap Arkle, d Leawood Lady Barbara.
- 1144 J. G. Town, BRACKEN BEN CRAUCHAN, w 27/12/70, br Mrs. D. H. McLean, s Ch. Bracken Ben Nevis, d Ch. Rahween Romola.
- 1145 Mr. & Mrs. J. R. Ward, CH. RUFUS OF ROSSARDEN (imp. U.K.), w 4/10/70, br Miss C. Dixon, s Eng. Ch. Rossarden Macdougall Of Wimpass, d Rhona Of Rossarden.

1/4/1 — Challenge Certificate—Best Dog.

Class 3A. PUPPY BITCH.

- 3-1146 A. R. Downie, ALMAIYIRI BONNYBREEZE, w 8/3/74, br Almaiyiri Knls., s Ch. Missenden Little Lad, d Ch. Missenden Wee Joyful.
- ABS-1147 Leawood Kennels, LEAWOOD MARY, w 6/2/74, s Ch. Leawood Great Scott, d Leawood Bubbles.
- 1-1148 Mrs. P. G. Paddick, PENRAY TAMSYN, w 3/12/73, s Kincorn Angus, d Petcosa Gipsy Lady.
- ABS-1149 Silverjay Kennels, SILVERJAY KILEY CAN (S), w 28/12/73, s Leawood Adrian, d Silverjay Pippin.
- 2-1150 Mr. & Mrs. J. R. Ward, ACHNACONE MAIRI, w 21/1/74, s Ch. Rufus Of Rossarden (imp. U.K.), d Ch. Kirriemuir Katriona.
- ABS-1151 Mr. & Mrs. J. R. Wood, ACHNACONE SUSAIDH, w 21/1/74, s Ch. Rufus Of Rossarden (imp. U.K.), d Ch. Kirriemuir Katriona.

Class 4A. JUNIOR BITCH.

- 1-1152 Mrs. M. E. Barnard, JAYLEA IRISH LADY, w 1/9/73, s Leawood Adrian, d Ch. Silverjay Lea Anne.
- 2-1153 Mrs. P. G. Paddick, PENRAY CASSANDRA, w 18/8/73, s Ch. Penray Prince Charles, d Penray Charlotte.
- 3-1154 Mr. & Mrs. J. Ward, ACHNACONE FIONA, w 17/5/73, s Penfillan Solo (S), d Ch. Kirriemuir Katriona.

Class 5A. INTERMEDIATE BITCH.

- ABS-1155 Almaiyiri Kennels, YIRI SUGAR LASS, w 29/10/71, br Mrs. M. E. Clarke, s Ch. Penray Rebel Lad (S), d Yiri Nougat.
- 1156 Mrs. M. E. Barnard, JAYLEA LUCKY LADY, w 24/2/72, s Laudman Matthew, d Ch. Silverjay Lea Anne.
- 1157 A. R. Downie, ALMAIYIRI CALICO, w 5/3/73, br Almaiyiri Knls., s Ch. Missenden Little Lad, d Ch. Missenden Wee Joyful.
- 1-1158 Mr. & Mrs. J. Macfarlane, CH. PENFILLAN CAMEO, w 16/10/71, br B. D. Millhouse, s Bracken Ben More, d Penfillan Caprice.
- 3-1159 Mrs. P. G. Paddick, PENRAY PRINCESS FAIDHE, w 5/1/73, s Ch. Penray Prince Charles, d Penray Charlotte.
- 2-1160 Silverjay Kennels, SILVERJAY PIPPIN (S), w 13/11/72, s Ch. Ayrshire Silver Cloud, d Ayrshire Silver Star.

Class 11A. OPEN BITCH.

- 3-1161 Almaiyiri Kennels, CH. MISSENDEN WEE JOYFUL, w 20/10/68, br Mrs. B. J. Sullivan, s Ch. Missenden Roughn Ready, d Ch. Oldpark Wee Jeannie.
- 1-1162 Mrs. M. E. Barnard, SILVERJAY LEA ANNE, w 12/7/70, br M. Horton, s Ch. Ayrshire Silver Cloud, d Ayrshire Silver Star.

CAIRN TERRIERS—CAVALIER KING CHARLES SPANIELS

- 1163 A. R. Downie, KIRRIEMUIR SMOKE HAZE, w 23/8/72, br Misses Russell, & Gurner, s Kirriemuir Smoke Oh, d Kirriemuir Red Opal.
- ABS — 1164 Leawood Kennels, LEAWOOD ALISON, w 16/3/72, s Ch. Leawood Winsalot, d Leawood Acclain.
- 1165 Mr. & Mrs. J. Macfarlane, CH. BONNYBRIG JEANNIE, w 11/12/72, s Ch. Rufus Of Rossarden (imp. U.K.), d Ch. Kirriemuir Starsheen.
- 2 — 1166 Mrs. P. G. Paddick, PENRAY ELITE, w 4/5/73, s Kincorn Angus, d Petcosa Gipsy Lady.
- 1167 Mr. & Mrs. J. R. Ward, CH. ACHNACONE KIRSTY, w 14/9/70, s Bracken Ben Nevis, d Ch. Kirriemuir Katriona.

1162 — Challenge Certificate—Best Bitch.

List of CAIRN TERRIER exhibitors.

- Abercarn Knls., 66 Dobell Ave., Sunbury, 3429.
- Almai yiri Knls., Edwards Rd., Lilydale, 3140.
- Barnard, Mrs. M. E., 51 Kentwood Rd., Morphett Vale, S.A. 5162.
- Downie, A. R., 9 Chandler Gr., Burwood, 3125.
- Leawood Knls., "Leawood Lodge", P.O. Box 56, Gumeracha, S.A., 5233.
- Macaw, D. F., 27 Tannock St., Nth. Balwyn, 3104.
- Macfarlane, Mr. & Mrs. J., 93 Waters Dve., Altona, 3018.
- Paddick, Mrs. P. G., "Penray House", Gum Flat Rd., Carey Gully, S.A., 5144.
- Preston, Mrs. M. J., 91 Campbell St., Ararat, 3377.
- Scholtz, O. C., Yea Rd., Whittlesea, 3757.
- Silverjay Knls., 15 Carmichael Rd., Christies Beach, S.A., 5165.
- Town, J. G., 5 Scarlet St., Geelong West, 3218.
- Ward, Misses F. & C. & Master A., 10 Mardion Dve. Nunawading, 3131.
- Ward, Mr. & Mrs. J., 10 Mardion Dve., Nunawading, 3131.

CAVALIER KING CHARLES SPANIELS

Class 3. PUPPY DOG.

- ABS — 1168 M. A. Burgmann, INVERGLEN BEAU JANGLES, w 15/12/73, s Inverglan Royal Beau, d Inverglan Lady Bunt.
- 2 — 1169 Mr. & Mrs. R. Franze, PELLEMELLE GOLDEN ROD (W), w 25/10/73, br B. Reading, s Ch. Tanah Trelawney, d Pellemelle Milleflour.
- 1 — 1170 Mrs. B. J. Hinz, GROSVENOR CASTLE BENJY (N), w 9/11/73, br Mrs. E. Edwards, s Ch. Gaysprite Gayelord, d Ch. Tetalga Elouise.
- 1171 Mrs. M. Hodgson, TANAH FIGULI, 14/3/74, br Tanah Knls., s Pargeter Trillium of Ttiweh, d Fleur of Windermere.
- 3 — 1172 D. G. Montford, GAYCREST BLACK PRINCE (N), w 19/2/74, br Mrs. G. Dollin, s Ch. Gaycrest Oliver, d Dai Jon Special Girl.
- ABS — 1173 Mrs. A. Stonard, CHARDAMAN SABAZIUS (C), w 29/10/73, s Ch. Ridgeview Court Jester, d Chardaman Charity.
- 1174 Tanah Kennels, TANAH SUPER STAR, w 14/3/74, s Eng. & Aust. Ch. Pargeter Trillium of Ttiweh (imp. U.K.), d Fleur of Wildermere (imp. U.K.).

Class 4. JUNIOR DOG.

- 1 — 1175 M. A. Burgmann, INVERGLEN PEARLY KING, w 19/8/73, s Ch. Gaysprite King Odin (N), d Inverglan Glamour Girl.
- 1176 Miss C. Chambers, INVERGLEN GLEN SCOTIA, w 19/8/73, br M. Burgmann, s Ch. Gaysprite King Odin, d Inverglan Glamour Girl.
- 2 — 1177 Miss L. H. Costello, LE CHEVALIER BEAU GEM, w 4/4/73, br R. M. Franze, s Ch. Tremincka Fauntleroy, d Leagay Henrietta.

- 1178 Mr. & Mrs. H. E. Hendry, PELLEMELLE AQUAFLIGHT, w 29/8/73, br Miss Reading, & Mrs. Paterson, s Eng. Ch. Alansmere Aquarius, d Elder Nell Twotwo.
- 1179 E. J. & J. I. Howden, PELLEMELLE AQUATINT (W), w 29/8/73, br B. Paterson, & B. Reading, s Eng. Ch. Alansmere Aquarius, d Eldernell TwoTwo (imp. U.K.).
- 1180 D. G. Montford, GAYSPRITE BLACK KNIGHT (N), w 10/8/73, br Mrs. H. Hendry, s Pantisa Du Barry of Furbari (imp. U.K.), d Moerangi Venetta (imp. N.Z.).
- ABS — 1181 Mrs. J. M. Ovenden, GAYSPRITE GAY GEORGE (N), w 12/4/73, Mrs. H. Hendry, s Ch. Gaysprite Irish Prince, d Arlecchino Columbine (imp. N.Z.).
- 3 — 1182 Mrs. B. J. Pell, & Miss J. R. Pell, GROSVENOR MLORD (C), w 10/5/73, br Mrs. E. Edwards, s Ch. Gaysprite Gayelord, d Grosvenor Nikita.
- 1183 Mr. & Mrs. R. Seddon, RICHDENE REGAL LADDIE, w 29/8/73, s Ch. Grosvenor Pearly King, d Ch. Ridgeview Regale.
- ABS — 1184 Mrs. A. Stonard, EYEWORTHS ROBIN (imp. U.K.), w 17/7/73, br Lady Forwood, s Sartorius Cygnet of Eyeworth, d Black Satinette of Eyeworth.

Class 5. INTERMEDIATE DOG

- 1185 M. A. Burgmann, GAYCREST GARRYOWEN (N), w 4/9/72, br Mrs. G. M. Dollin, s Ch. Pellemelle Ramble (W), d Ch. Gaycrest Regal Lady.
- 1186 Mrs. G. Dollin, CH. GAYCREST OLIVER (N), w 4/9/72, s Ch. Pellemelle Ramble, d Ch. Gaycrest Regal Lady.
- 1187 Mr. & Mrs. J. Eggleston, CH. CAVROY CHARACTERUS, w 19/2/72, s Ch. Gaysprite Ariel (N), d Ch. Basreach Toinette.
- 1188 J. Mitchell, KERENSA BOLD PETER (N), w 10/3/73, br Mrs. J. Hunt, s Ch. Tremincka Pageboy, d Ch. Dai Jon Royal Loysella.
- 1189 Mr. & Mrs. R. Seddon, CH. GROSVENOR PEARLY KING, w 22/12/71, br E. Edwards, s Ch. Gaysprite Gayelord, d Ch. Tetalga Titania.

Class 11. OPEN DOG.

- ABS — 1190 Mrs. G. Dollin, CH. GAYSPRITE KING ODIN (N), w 19/6/68, br Mrs. H. Hendry, s Ch. Gaysprite Talisman, d Ch. Pellemelle Sesame.
- ABS — 1191 Mr. & Mrs. I. L. Domjahn, CH. RIDGEVIEW COURT JESTER (Q), w 1/11/71, s Ch. Ridgeview Madrigal, d Pellemelle Pomander.
- 2 — 1192 Mr. & Mrs. R. Franze, CH. GROSVENOR TALISMAN (Q), w 18/3/71, br E. Edwards, s Ch. Gaysprite Gayelord, d Ch. Tetalga Elouise.
- 3 — 1193 Mrs. P. E. Jenkins, CH. CAVROY REMUS, w 23/1/71, br Mrs. J. Eggleston, s Eng. & Aust. Ch. Pargeter Trillium of Ttiweh (imp. U.K.), d Ch. Basreach Toinette.
- ABS — 1194 Mrs. E. M. Mortimore, CH. LEAGAY DRURY LANE, w 24/9/70, br M. Leach, s Ardena Crispin (imp. N.Z.), d Ch. Leagay Adelaide C.D.
- 1195 Mrs. J. M. Ovenden, CH. GAYSPRITE GAY PRINCE (N), w 3/5/71, br Mrs. H. Hendry, s Ch. Gaysprite Regal Prince, d Arlecchino Columbine (imp. N.Z.).
- ABS — 1196 Mrs. B. J. Pell & Miss J. R. Pell, BURLEEDS RAJAH (C), w 19/7/73, br Mrs. P. Massey, s Ch. Gaysprite King Odin, d Crisdig Eastern Promise.
- 1197 Mr. & Mrs. D. Philpott, CH. PIERS SIR PHILIP, w 1/12/66, br Mrs. E. J. Pearce, s Garaig Gay Jamie, d Lanresse MiLady Jane.
- 1198 Tanah Kennels, FLEUR OF WILDERMERE (imp. U.K.), w 19/9/71, br Mrs. C. Hooper, s Eng. Ch. Cherrycourt Patrick of Maxholt, d Troubadess of Maxholt.

1175 Challenge Certificate—Best Dog.

Class 3A. PUPPY BITCH.

- 1199 G. B. Browne, CANISHLARE MEGARA, w 27/9/73, br Mrs. P. E. Jenkins, s Ch. Cavroy Remus, d Gaysprite Gay Princess (N).

CAVALIER KING CHARLES SPANIELS

- 2-1200 Mr. & Mrs. R. Franze, LECHEVALIER MLE TRILBY (C), w 18/2/74, s Eng. & Aust. Ch. Pargeter Trillium of Ttiweh (imp. U.K.), d Ch. Pellemelle Lady Teazole.
- 3-1201 Mrs. P. E. Jenkins, TANAH ROSEMARY, w 14/3/74, br Tanah Knls., s Eng. & Aust. Ch. Pargeter Trillium of Ttiweh (imp. U.K.), d Fleur of Wildermere, (imp. U.K.).
- ABS-1202 E. Luke, LONTANA PARK REBECCA, w 11/2/74, s Tetalga Trojan, d Inverglen Sasha.
- ABS-1203 E. Luke, LONTANA PARK MIMAH JAYNE, w 11/2/74, s Tetalga Trojan (Q), d Inverglen Sasha.
- ABS-1204 Mrs. B. J. Pell, & Miss J. R. Pell, WAGLETT BELLA ANITA (C), w 31/1/74, br Mrs. B. Norman, s Grosvenor Piccolo, d Ch. Gaysprite Annabelle.
- 1205 Tanah Kennels, TANAH TULIP TIME, w 14/3/74, s Eng. & Aust. Ch. Pargeter Trillium of Ttiweh (imp. U.K.), d Fleur of Wildermere (imp. U.K.).

Class 4A. JUNIOR BITCH.

- ABS-1206 Miss K. B. Jarvisto, SLEIGHLAND MISS MELODY (N), w 22/8/73, br C. F. & Mrs. J. Randall, s Ch. Gaysprite King Odin, d Sleighland Echo Miss.
- ABS-1207 Mrs. P. Kelly, GAYCREST BRONZE MISS (N), w 9/7/73, br Mrs. G. Dollin, s Ch. Gaysprite King Odin, d Dai Jon Special Girl.
- 2-1208 Mrs. J. M. Ovenden, GAYSPRITE ROYAL LADY (N), w 9/7/73, br Mrs. H. Hendry, s Ch. Pellemelle Ramble, d Ch. Polkina of Eyeworth (imp. U.K.).
- 1-1209 Mrs. J. M. Ovenden, CUNARIGH GAY AMANDA, w 26/8/73, s Ch. Gaysprite Gay Prince, d Ch. Pellemelle Ponytail.
- 1210 Mr. & Mrs. R. Seddon, RICHDENE REGAL LASSIE, w 29/8/73, s Ch. Grosvenor Pearly King, d Ch. Ridgeview Regale.
- 3-1211 Mr. & Mrs. R. Wood, SENECA TARAH (S), w 27/3/73, br Mrs. B. K. Barrett, s Ch. Dai Jon Jaccabite (N), d Dai Jon Royal Secret (N).

Class 5A. INTERMEDIATE BITCH.

- 1-1212 Mrs. A. Bagnall, PELLEMELE CONTESSA (W), w 26/8/72, br B. Paterson, & B. Reading, s Eng. & Aust. Ch. Pargeter Trillium of Ttiweh (imp. U.K.), d Ttiweh Christina of Blagreaves (imp. U.K.).
- ABS-1213 M. A. Burgmann, GAYCREST ROYAL RUBY (N), w 22/11/71, br Mrs. G. M. Dollin, s Ch. Gaysprite King Odin, d Daijon Special Girl.
- 2-1214 Mr. & Mrs. R. Franze, CH. PELLEMELE LADY TEAZLE (W), w 18/3/72, br B. Reading, s Ch. Gaysprite Old Rowley, d Pellemelle Pumkineta.
- ABS-1215 Mr. & Mrs. R. Franze, LEAGAY MELODY LAMOUR (N), w 19/9/72, br M. Leach, s Ch. Leagay Drury Lane, d Waggoners Rosy Dream C.D.X. (imp. U.K.).
- 3-1216 Miss S. Goodwin, CH. GAYCAV LIVELY ANNE, w 30/6/72, br Mr. & Mrs. S. A. Eagland, s Gorsebrook Silver Heels (imp. U.K.), d Gaycav Lady Jane.
- 1217 Mrs. M. Leach, LEAGAY HENRIETTA, w 23/12/71, s Caraig Court Jester, d Leagay Eliza.
- ABS-1218 E. Luke, INVERGLEN SASHA, w 10/1/73, br M. Burgmann, s Gaysprite Gay Lancelot (N), d Inverglen Glamour Girl.
- 1219 D. G. Montford, GAYCREST BLACK OPAL (N), w 24/12/72, Mrs. G. Dollin, s Ch. Gaysprite King Odin, d Dai Jon Special Girl.
- 1220 Mrs. I. M. Wallace, INVERGLEN SWEET SHERRY, w 10/1/73, br M. A. Burgmann, s Gaysprite Gay Lancelot (N), d Inverglen Glamour Girl.
- 1221 Mr. & Mrs. R. Wood, SLEIGHLAND ECHO MISS (N), w 29/10/71, br C. F. & Mrs. J. Randall, s Dai Jon Justys Last, d Ch. Dai Jon Tango Miss.

Class 11A. OPEN BITCH.

- 1222 M. A. Burgmann, INVERGLEN LADY BUNTY, w 1/5/72, s Relmmarr Radiant Prince (N), d Daijon Royal Doulton (N).

- 1223 Mrs. G. Dollin, CH. GAYCREST SHOWGIRL (N), w 12/4/72, b Ch. Gaysprite King Odin, d Gaysprite Maid Marion.
- ABS-1224 Mr. & Mrs. I. L. Domjahn, CH. GAYSPRITE FLORA (N), w 24/5/71, br Mrs. H. Hendry, s Ardena Crispin (imp. N.Z.), d Ch. Pellemelle Sesame.
- 1-1225 Mr. & Mrs. R. Franze, PELLEMELE FANCY NANCE (W), w 4/8/73, br B. Reading, s Eng. & Aust. Ch. Pargeter Trillium of Ttiweh (imp. U.K.), d Pellemelle Googie.
- 3-1226 Mr. & Mrs. H. E. Hendry, CH. GAYSPRITE SUGAR, w 24/5/71, s Ardena Crispin (imp. N.Z.), d Ch. Pellemelle Sesame.
- 1227 Mrs. M. Leach, BARIDENE BINDI OF LEAGAY (imp. U.K.), w 10/12/72, br J. Gough, s Eng. Ch. Cherrycourt Wake Robin, d Homerbrent Lively Lady.
- 1228 J. Mitchell, CH. KERENSA KRISHNA (N), 6/10/72, br Mrs. J. Hunt, s Garaig Red Robin, d Dai Jon Cinderella.
- 2-1229 Mrs. J. M. Ovenden, CH. PELLEMELE PONYTAIL (W), w 3/4/71, br Miss B. Reading, & Mrs. B. Patterson, s Ch. Gaysprite Old Rowley, d Ttiweh Christina of Blagreaves (imp. U.K.).
- 1230 Mr. & Mrs. D. Philpott, CH. GARAIG GEORGETTE (N), w 24/7/69, br Mrs. S. Leach, s Daijon Luigi Sitmar, d Garaig Gay Lass.
- 1231 Mr. & Mrs. R. Seddon, CH. RIDGEVIEW REGALE, w 1/11/71, br I. & L. Domjahn, s Ch. Ridgeview Madrigal, d Pellemelle Pomander.
- 1232 Mrs. I. M. Wallace, THEMACES BECKY BELLE (T), w 29/5/72, br Mrs. M. K. Mace, s Gaysprite Gay Courtier (N), d Gaysprite Gay Amelia (N).

1225- Challenge Certificate—Best Bitch.

List of CAVALIER KING CHARLES SPANIEL exhibitors.

- Bagnall, Mrs. A., 13 Marma Rd., Murrumbeena, 3163.
- Browne, G. B., 131A Union St., Brunswick, 3056.
- Burgmann, M. A., R.S.D., Invergordon via Numurkah, 3636.
- Chambers, Miss C., 94 Paxton St., E. Malvern, 3145.
- Costello, Miss L. H., 15 Parsons St., Torrens, A.C.T., 2607.
- Dollin, Mrs. G., 127A Comleroy Rd., Kurrajong, N.S.W., 2758.
- Domjahn, Mr. & Mrs. I. L., Sturgeon St., Ormiston, Qld., 4163.
- Eggleston, Mr. & Mrs. J., 14 Clare St., Parkdale, 3194.
- Franze, Mr. & Mrs. R., 192 Majura Ave., Ainslie, A.C.T., 2602.
- Goodwin, Miss S., 39 Avonhurst Dr., Glen Waverley, 3150.
- Hendry, Mr. & Mrs. H. E., 47A Waratah Pde., Narraween, N.S.W., 2099.
- Hinz, Mrs. B. J., 332 Mascoma St., Strathmore, 3041.
- Hodgson, Mrs. M., 187 Hutton St., Thornbury, 3071.
- Howden, E. J. & J. I., 28 Short St., Moorabbin, 3189.
- Jarvisto, Miss K. B., 24 Bowman Ave., Armidale, N.S.W., 2350.
- Jenkins, Mrs. P. E., 101 Elizabeth St., Kooyong, 3144.
- Kelly, Mrs. P., 338 Barkly St., Ararat, 3377.
- Leach, Mrs. M., Dingley Dell Farm, Scenic Dve., Little Beach, N.S.W., 2251.
- Luke, E., Old Monbulk Rd., Belgrave, 3160.
- Mitchell, J., 29 Bass Rd., Earlwood, N.S.W., 2206.
- Montford, D. G., 2 Fordham Crt., Richmond, 3121.
- Mortimore, Mrs. E. M., 9 Clayton St., Talbingo, N.S.W., 2697.
- Ovenden, Mrs. J. M., 20 Storey Ave., Research, 3095.
- Pell, Mrs. B. J. & Miss J. R., 142 Lambrigg St., Farrer, A.C.T., 2607.
- Philpott, Mr. & Mrs. D., P.O. Box 73, Sunbury, 3429.
- Seddon, Mr. & Mrs. R., 59 Earle St., Lyneham, A.C.T., 2602.
- Stonard, Mrs. A., Katsina Tanby Rd., Yeppon, Qld., 4703.
- Tanah Knls., 23 Grandview Gve., E. Prahran, 3181.
- Wallace, Mrs. I. M., 467 Hawthorn Rd., S. Caulfield, 3162.
- Wood, Mr. & Mrs. R., 9 Moate St., Langwarrin, 3910.

1198 T/R CLASS 11.

CHIHUAHUAS (LONG COAT)

CHIHUAHUAS (LONG COAT)

Class 3. PUPPY DOG.

- 1-1233 Mrs. B. M. Bamford, MARBILHAR MARIUS, w 8/1/74, br Marbilhar Knls., s Marbilhar Mexicana, d Marbilhar Mona Lisa.
- 2-1234 Mrs. S. J. Ellbourn, CHIANCHI DIAZ (S), w 20/2/74, s Ch. Leadorado Topaz, d Chianchi Chamelon.
- 1235 Mrs. R. V. Grady, NOAVILLA PRINCE DANDI, w 2/1/74, br Mrs. R. Ince, s Ch. Cosita Johnny Fedora, d Harcrest Black Pearl.
- 3-1236 Marbilhar Kennels, MARBILHAR MAXY, w 11/3/74, s Ch. Marbilhar Mexicana, d Marbilhar Mazda.
- 1237 J. Van Zanten, SENILOA NODDY, w 10/3/74, br Seniloa Knls., s Mako Mako El Tombo (imp. N.Z.), d Seniloa Charmer.

Class 4. JUNIOR DOG.

- 2-1238 Mrs. J. M. Greed, NIGRETI MIKE, w 31/3/73, s Ch. Seniloa Little Scamp, d Ch. Nigreeti Gayo Nina.
- 3-1239 Miss D. Holland, BILLAND BLUE BLAZES (S), w 22/5/73, br Mrs. B. M. Holland, s Ch. Billand Paper Tiger, d Billand Blue Tammy.
- 1240 Mrs. R. V. Grady, MANALIDO DALZIEL, w 31/12/73, br Mrs. S. Breheny, s McCoy Rufus, d Nigreeti Tammy.
- 1-1241 Mrs. P. J. Manning, CHIANCHI GOLD DUBLON (S), w 9/7/73, br S. J. Ellbourn, s Ch. Chianchi Sovereign, d Chianchi Juanita.
- 1242 Mr. & Mrs. A. & Miss J. Smith, SENILOA CHILI, w 15/5/73, s Ch. Seniloa Scamperoo, d Ch. Seniloa Little Dotti.

Class 5. INTERMEDIATE DOG

- 1243 Dr. M. Bishop & Mrs. D. M. Bowler, BISBOWS GT EXPECTATION, w 12/1/73, s Ch. Seniloa Satan, d Bisbows Tiggy Twinkle.
- 1244 Mr. & Mrs. A. H. Blake, RODAFIELD WHITE CLOUD, w 12/11/71, br Miss E. Field, s Rodafield El Pintado, d Ch. Carinoso De Reina.
- 3-1245 K. Cooper, TILICHI BILLY BUNTER (S), w 25/6/72, br Mrs. J. R. Tilley, s Chianchi Gold Dollar, d Walderado Miss Muffet.
- 2-1246 Ostoja Kennels, OSTOJA TORERO, w 27/12/72, s Ch. Chicdale L Bullfighter, d Conarvo Cara Mia.
- 1-1247 Ostoja Kennels, OSTOJA CAMARO, w 19/6/72, s Ch. Pabo Little Guy, d Ch. Callemondal Elouera.
- 1248 Paynal Kennels, PAYNAL CARO NINO, w 1/10/72, s Rodafield Caro Amigo, d Paynal Nina Imprevista.
- ABS-1249 Mrs. M. J. Stewart, MARBILHAR BLACK DIAZ, w 28/1/73, br Marbilhar Knls., s Marbilhar Lone Wolf, d Marbilhar Anita.

Class 11. OPEN DOG.

- 3-1250 Dr. M. Bishop & Mrs. D. M. Bowler, BISBOWS BEAU GESTE, w 1/7/72, s Ch. Seniloa Satan, d Morrylyn Brown Owl.
- 1251 K. Cooper, LEADORADO JODI (S), w 3/6/70, br Mrs. H. J. Vagg, s Toltec Poncho (imp. N.Z.), d Leadorado Cloud Drift.
- 1252 Mrs. S. J. Ellbourn, CH. CHIANCHI SOVEREIGN (S), w 21/8/71, s Ch. Leadorado Topaz, d Tonichi Dona Barbara.
- 2-1253 Mrs. D. J. Goddard, OSTOJA LITTLE JUAN (S), w 27/12/72, br G. C. Oakes, s Ch. Chicdale L Bullfighter, d Comarvo Cara Mia.
- 1254 Mrs. I. Long, CH. SONORA LA MANCHA, w 15/3/71, s Ch. Johora Silver Arrow, d Ch. Wimpole Twinkle Toes.
- 1255 Marbilhar Kennels, CH. MARBILHAR MEXICANA, w 9/1/71, s Marbilhar Cinco, d Marbilhar Mazda.
- ABS-1256 Mrs. P. Maxfield, CH. SENILOA SATAN, w 9/5/70, br Mr. & Mrs. A. & Miss J. Smith, s Mako Mako El Tombo (imp. N.Z.), d Seniloa Tina.

- 1257 Ostoja Kennels, CH. CONARVO CHAD, w 13/9/72, br T. Weir, s Ch. Pabo Little Guy, d Conarvo Manda.
- 1-1258 Lt. Col. & Mrs. N. B. Scott, CH. OLE SCARAMOUCHE, w 16/5/72, s Aust. & N.Z. Ch. Tui Vales Don Josie (imp. N.Z.), d Dominar Paquete.
- 1259 Lt. Col. & Mrs. N. B. Scott, CH. TUI VALES TOM JONES (imp. N.Z.), w 18/10/70, br Mrs. M. O. Mills, s Aust. & N.Z. Ch. Tui Vales Don Josie (imp. N.Z.), d Tui Vales Fluffy.
- 1260 Mr. & Mrs. A. & Miss J. Smith, CH. SENILOA SCAMPEROO, w 21/3/71, s Ch. Seniloa Little Scamp, d Billand Romero De Oro.

1258—Challenge Certificate—Best Dog.

Class 3A. PUPPY BITCH.

- ABS-1261 Billand Kennels, BILLAND KINKY BOOTS, w 9/1/74, s Billand Holy Smoke, d Billand Bubbles.
- ABS-1262 Chayle Kennels, CHAYLE SAN ROSITA, w 5/12/73, s Rodafield Don Ricardo, d Ch. Charrean Santa Fe.
- 1263 Mrs. J. V. Coutts, MARBILHAR BLUE OPAL, w 8/1/74, br Mrs. Rowntree, s Ch. Marbilhar Mexicana, d Marbilhar Mona Lisa.
- 1264 Mrs. S. J. Ellbourn, CHIANCHI GOLDEN SPHINX (S), w 16/2/74, s Chianchi Little Jo, d Ch. Chianchi Pandora.
- 1265 Mrs. R. V. Grady, ELTOPAZ AMBER STAR, w 21/11/73, br Mrs. R. Doyle, s Renraw Red Baron, d Harcrest Polarstar.
- 2-1266 Mrs. P. J. Manning, CHIANCHI LISBET ANN (S), w 28/10/73, br S. J. Ellbourn, s Ch. Chianchi Sovereign, d Ch. Chianchi Mimi.
- 1-1267 Lt. Col. & Mrs. N. B. Scott, OLE OOLALA, w 30/11/73, s Aust. & N.Z. Ch. Tui Vales Don Josie (imp. N.Z.), d Tui Vales Teroa (imp. N.Z.).
- 3-1268 Lt. Col. & Mrs. N. B. Scott, OLE MINES SABLE, w 12/2/74, s Aust. & N.Z. Ch. Tui Vales Don Josie (imp. N.Z.), d Tui Vales Olive Maria.
- 1269 Mr. & Mrs. A. & Miss J. Smith, SENILOA AZTEC GAYTIME, w 17/12/73, s Ch. Seniloa Scamperoo, d Seniloa Aztec Moonglow.
- 1270 Miss L. Thomas, MARBILHAR LYNNS NENO, w 11/3/74, br Marbilhar Knls., s Ch. Marbilhar Mexicana, d Marbilhar Mazda.

Class 4A. JUNIOR BITCH.

- 1271 K. Cooper, CHIANCHI CHARMAINE (S), w 18/8/73, br S. J. Ellbourn, s Ch. Chianchi Sovereign, d Chianchi Isis.
- ABS-1272 Mrs. S. J. Ellbourn, CHIANCHI ROYAL TIARA (S), w 14/11/73, s Ch. Chianchi Sovereign, d Chianchi Petite Fleur.
- 1273 Mrs. J. M. Greed, NIGRETI TIA MARIA, w 31/3/73, s Ch. Seniloa Little Scamp, d Ch. Nigreeti Gayo Nina.
- 1-1274 Mrs. L. E. Kisielis, ALLYNNA DANIELLE HONEY, w 21/8/73, s Ch. Seniloa Satan, d Harcrest Cindy Pequeno.
- 2-1275 Mrs. P. J. Manning, CHIANCHI SWEET LELANI (S), w 24/11/73, br S. J. Ellbourn, s Ch. Chianchi Sovereign, d Slamro Nicola.
- 3-1276 Mr. & Mrs. A. & Miss J. Smith, ALLYNNA SIMONE POPPET, w 21/8/73, br Mrs. L. Kisielis, s Ch. Seniloa Satan, d Harcrest Cindy Pequeno.

Class 5A. INTERMEDIATE BITCH.

- 1277 Miss J. Boyle, CHARREAN CHATTER BOX, w 9/11/72, br Charrean Knls., s Charrean San Juan, d Charrean Santa Barbi.
- 2-1278 K. Cooper, CH. CHIANCHI SWEET GENA (S), w 7/11/72, br S. J. Ellbourn, s Ch. Renidgar Gooby Jackson, d Chianchi Juanita.
- 3-1279 Mrs. S. J. Ellbourn, CHIANCHI PETITE FLEUR (S), w 14/5/72, s Ch. Leadorado Topaz, d Ch. Chianchi Mimi.

CHIHUAHUAS (LONG COAT)—CHIHUAHUAS (SMOOTH COAT)

- 1280 Mrs. K. Fleming, CH. TIJUANA WILD HONEY, w 7/5/72, s Ch. Nigreeti Pippin, d Ch. Tijuana Penny Lane.
- 1281 Mrs. H. Goon, CH. ESARELL SCINTILLA, w 16/12/71, s Ch. Cosita Johnny Fedora, d Ch. Aztec Star Sweet Royalty (imp. U.K.).
- ABS-1282 Mrs. K. Sands, BILLAND MERRY MAKER, w 17/12/72, br B. Holland, s Ch. Billand Paper Tiger, d Billand Fiesta Nina.
- 1-1283 Mr. & Mrs. A. & Miss J. Smith, SENILOA LITTLE MERON, w 5/2/73, s Ch. Seniloa Satan, d Seniloa Aztec Moonglow.

Class 11A. OPEN BITCH.

- 2-1284 Chayle Kennels, CHAYLE SALLY ANN, w 16/11/70, s Cosita Nino Dorado, d Ch. Charrean Santa Fe.
- 1-1285 Mrs. S. J. Ellbourn, CH. CHIANCHI STELLASGIRL (S), w 5/11/72, s Ch. Florlyn Senior Chips, d Almaro Stella.
- 3-1286 Mrs. K. Fleming, CH. TIJUANA GOLDA MEIR, w 22/10/70, s Ch. Nigreeti Snow Fry, d Ch. Tijuana Penny Lane.
- 1287 Mrs. R. V. Grady, CH. TIJUANA BETINA, w 22/10/70, br Mrs. K. Fleming, s Ch. Nigreeti Snow Fry, d Ch. Tijuana Penny Lane.
- ABS-1288 Mrs. K. Sands, SONNARD SWEET SUE, w 4/1/73, br M. T'Anson, s Nigreeti Gayo Marcus, d Cempoala Tinkerbelle.
- ABS-1289 Lt. Col. & Mrs. N. B. Scott, CH. TUI VALES TATIA (imp. N.Z.), w 6/8/69, br Mrs. O. M. Mills, s Aust. & N.Z. Ch. Tui Vales Don Josie (imp. N.Z.), d Tui Vales Fluffy.
- 1290 Mr. & Mrs. A. & Miss J. Smith, SENILOA CHARMER, w 13/3/72, s Ch. Seniloa Satan, d Seniloa Aztec Moonglow.

1274-Challenge Certificate—Best Bitch.

List of CHIHUAHUA (LONG COAT) exhibitors.

- Bamford, Mrs. B. M., 10 Newstead St., Caulfield, 3167
- Billand Kennels, Box 35, Kimba, S.A. 5641.
- Bishop & Bowler, Dr. M. & D. M., "Berristal", R.S.D., Barwon Heads, 3227.
- Blake, Mr. & Mrs. A. H., 3 Ferndale Rd., Glen Iris, 3146.
- Boyle, Miss J., Lot 2, Wedge Rd., Carrum Downs, 3200.
- Chayle Kennels, 4 Lesleigh St., Fawkner, 3060.
- Cooper, K., 81 Sandringham St., Sans Souci, N.S.W. 2219.
- Coutts, Mrs. J. V., c/- 8 Rodings St., Glenroy, 3046.
- Ellbourn, Mrs. S. J., Battunga Rd., Meadows, S.A. 5201.
- Fleming, Mrs. K., 19 Bourke St., Mentone, 3194.
- Goddard, Mrs. D. J., Lot 3, Coolart Rd., Hastings, 3915.
- Goon, Mrs. H., 241-271 Kingston Rd., Heatherton, 3202.
- Grady, Mrs. R. V., 5 Omeara Ave., Wangaratta, 3677
- Greed, Mrs. J. M., Samaria Rd., Benalla, 3672.
- Holland, Miss D., Box 35, Kimba, S.A. 5641.
- Kisielis, Mrs. L. E., 4 Reigate Rd., Highton, 3216.
- Long, Mrs. I., 139 West Botany St., Arncliffe, N.S.W. 2205.
- Manning, Mrs. P. J., 3 Roban St., West Beach, S.A. 5024.
- Marbilhar Kennels, 8 Rodings St., Glenroy, 3046.
- Maxfield, Mrs. P., 9 Anglesea St., Wivenhoe, Tas. 7320.
- Ostoja Kennels, Box 114, Main Williamstown Rd., Cockatoo Valley, SA. 5351.
- Paynal Kennels, 48 Horsham Rd., Dimboola, 3414.
- Sands, Mrs. K., 27 Everard Ave., Keswick, S.A. 5035.
- Scott, Lt. Col. & Mrs. N. B., "Fernhurst Park", Woodend, 3442.
- Smith, Mr. & Mrs. A. & Miss J., 65 Farm Rd., Werribee, 3030.
- Stewart, Mrs. M. J., Lot 8, Puhari Mews, Eltham, 3095.
- Thomas, Miss L., 9 Dane St., Seddon, 3011.
- Vanzanten, 96 Adele Ave., Ferntree Gully, 3156.

CHIHUAHUAS (SMOOTH COAT)

Class 3. PUPPY DOG.

- 1291 Mr. & Mrs. A. H. Blake, ALLANO WEE PEPPI, w 22/12/73, s Rodafeld White Cloud, d Mantello Roslyn.
- 1292 Mrs. M. E. Bolt, MORELIA GREY CUBA, w 18/3/74, s Ch. Morelia Chantico, d Morrilyn Grey Dove (N).
- 1293 R. Brooker, DONBO PEPIE, w 2/10/73, s Pabo Don Filepe, d Pabo Madalena.
- 1294 Chayle Kennels, CHAYLE GAYLORD, w 27/11/73, s Paynal Gonzales, d Morelia Linda Mia.
- 1295 Mrs. S. J. Ellbourn, CHIANCHI GALLANT (S), w 19/2/74, s Ch. Florlyn Senior Chips, d Chianchi Juanita.
- 2-1296 Mr. & Mrs. C. Gauci, TANGALINO CHUB-ASCO (S), w 21/12/73, s Billand El Dorado, d Billand Baby Dumpling.
- 3-1297 Mrs. J. M. Greed, TRUJILLO WARLOCK (imp. N.Z.), w 22/10/73, br Mr. & Mrs. N. F. Thrussell, s Truxillo Copy Prince, d Tui Vales Treena.
- 1298 Mrs. V. A. Harris, SHEENESS MIGHTY MOUSE, w 16/3/74, br Mrs. D. R. Weston, s Pabo Zorro, d Sheness Blance.
- ABS-1299 Mrs. D. Hatfield, THESQUIRES LITTL BOTLR (S), w 26/1/74, br Mrs. M. Squire, s Birmford Bobalu, d Callemondah Bronzeta.
- 1300 Mrs. J. Miles, JOALLAN PEPITO, w 26/10/73, s Esarell San Benito, d Esarell Chocolate Mitzi.
- ABS-1301 Ostoja Kennels, OSTOJA RED PEPPER, w 2/2/74, s Ch. Ostoja Sergeant Pepper, d Conarvo Dodie.
- ABS-1302 Paynal Kennels, CENTAVO CENTURIAN, w 11/3/74, br Miss J. Mills, s Ch. Nigreeti Little Tiger, d Ch. Paynal Sherry.
- ABS-1303 Paynal Kennels, PAYNAL EL VALIENTE, w 7/12/73, s Ch. Paynal Senor Raton, d Cempoala Samantha.
- ABS-1304 K. Sands, CIMMERON PEDRO, w 2/2/74, br N. Thompson, s Eltarin Fern Topaz, d Aust. Ch. Sandtoys Beara.
- 1-1305 Mr. & Mrs. A. & Miss J. Smith, SENILOA SMOKEY, w 10/3/74, s Mako Mako El Tombo (imp. N.Z.), d Seniloa Charmer.

Class 4. JUNIOR DOG.

- 1306 Mrs. H. Goon, ESARELL DURANZO, w 5/9/73, s Ch. Morelia Chantico, d Esarell Conquista.
- 1307 Mrs. V. A. Harris, CHAYLE COLORADO, w 27/11/73, br Ghayle Knls., s Paynal Gonzales, d Morelia Linda Mia.
- 1308 Mrs. V. A. Harris, GLENVUE GAY MAGPIE, w 31/8/73, br Mrs. J. Juliff, s Nanoramere Mr Godolfus, d Glenvue Miss Tess.
- 2-1309 E. J. Humphries, SUSIM PABIO, w 9/9/73, br Norhaven Knls., s Renidgar Don Nimpho, d Chimbeeca Kelly Duo.
- 1-1310 Mr. & Mrs. E. Sigley, OSTOJA LITTLE SERGEANT (S), w 21/12/73, br G. Oakes, s Ch. Ostoja Sergeant Pepper, d Conarvo Tia Maria.
- 3-1311 Mrs. M. Stewart, BETHREN JOSE PEDRO, w 20/5/73, s Ole Sioux, d Ch. Morelia Uvalda Jemima.

Class 5. INTERMEDIATE DOG

- 1312 Chrisnor Kennels, ESARELL PRINCE AMARILO, w 20/3/72, br Mrs. H. Goon, s Esarell Prince Martee, d Cempoala Golden Bette.
- 3-1313 Danuffen Kennels, DANUFFEN LITTLE SODA, w 13/11/72, s Ch. Cosita Trumps, d Danuffen Donna Helena.
- 1314 Mrs. T. M. De Vreede, WIMPOLE DON PEPINO, w 6/1/72, br Mrs. G. Sykes, s Ch. Yacatan Blue Duster, d Haridina Donna Zarita.
- 1315 Mrs. K. Fleming, TIJUANA OLIVER TWIST, w 4/8/72, s Ch. Tijuana Young Fry, d Tijuana Leila Khaled.
- 1316 Mrs. R. V. Grady, COSITA SAN BASCAR, w 21/12/71, br Mrs. M. Hillis, s Ch. Cosita Diaz, d Cosita Dixie.

CHIHUAHUAS (SMOOTH COAT)

- 1-1317 Mrs. I. Long, CH. SONORA LITTLE FRED, w 28/12/72, s Casa Perro Don Amadeo, d Sonora Jenny Lee.
- 1318 Marbilhar Kennels, MARBILHAR LE TAUKO, w 12/12/72, s Rozavel Blue Button (imp. U.K.), d Morrilyns Tia Mia (N).
- 2-1319 L. W. Munro, QUAMBYPARK BAMBI, w 20/11/72, br R. Knight, s Chimbeeca Care-free One, d Simaral Teena.
- 1320 Mrs. M. Price, CHARANN WAR PAINT (S), w 15/12/72, br Mrs. C. Trinidad, s Charann Skampi (S), d Billand Cameo (S).
- 1343 Jodama Kennels, TRUJILLO WITCHITA (imp. N.Z.), w 22/10/73, br Mr. & Mrs. N. F. Thrussell, s Truxillo Copy Prince (imp. N.Z.), d Tui Vales Treena.
- 1344 Mrs. I. Long, SONORA LEONA GAY, w 1/12/73, s Casa Perro Don Jose, d Birmford Lindy Loo.
- 1345 Mrs. M. Price, MOJADA TIA MARIA, w 6/11/73, s Charann War Paint (S), d Ultra Bonita (S).
- 1346 Rubeden Kennels, RUBEDEN GEORGY GIRL (S), w 10/1/74, s Rubeden Bonza, d Rubeden Thumberlene.
- 2-1347 Lt. Col. & Mrs. N. B. Scott, OLE PETTI-COAT, w 31/1/74, s Aust. & N.Z. Ch. Tui Vales Don Josie, d Ole Jasma.
- 1348 Miss J. Swann, MINSTREL OF TRUJILLO (imp. N.Z.), w 26/2/74, br Mr. & Mrs. N. F. Thrussell, s Ch. Tui Vales Taal, d Tui Vales Tu Arna.
- 1349 Mrs. B. E. Thompson, SANDTOYS CANDY, w 15/11/73, br Mrs. K. Sands, s Ch. Ostoja Toledo, d Ultra Cheeki Miss.
- 1350 N. F. & Mrs. J. S. Thrussell, TRUJILLO BAMBI (imp. N.Z.), w 13/10/73, s Truxillo Copy Prince (imp. U.K.), d Shantung Bambi.

Class 11. OPEN DOG.

- 1321 Mrs. M. E. Bolt, CH. MORELIA CHANTICO, w 3/8/72, s Ch. Morelia Elcid, d Birmford Tarnia (N).
- 1322 Mrs. N. Egan, NELRANGO DON ALFONSO, w 13/9/69, s Mako Mako El Tombo, d Renidgar Mi Jewelene.
- 3-1323 Mrs. S. J. Ellbourn, CHIANCHI BEAU BRUMMELL (S), w 28/10/72, s Ch. Chianchi Sovereign, d Chianchi Celendine.
- 1324 Mrs. M. Fisher & Miss R. Fisher, AVERGNE AMIGO MANALITO, w 2/10/69, br Mrs. Lacoste, s Sanrob Marco, d Wilhock Rickett.
- ABS-1325 Mr. & Mrs. C. Gauci, BILLAND EL DORADO (S), w 28/12/71, br B. M. Holland, s Seniloa Solomon, d Billand Poco Alino.
- 1326 Mrs. H. Goon, ESARELL SAN BENITO, w 31/8/71, s Tolchi Masquerino (S), d Cempoala Juquila.
- 1-1327 Mrs. R. Lunardello, CH. WYCOLLA PEPE (C), w 1/8/71, br J. Kendall-Torry, s Peteraffles Quality, d Bongo Brass Mosso.
- 2-1328 Miss J. Mills, CH. CENTAVO CORTEZ, w 3/8/71, s Paynal Pietro, d Ch. Paynal Sherry.
- 1329 Ostoja Kennels, CH. RAMERE TWO PENCE, w 1/6/69, br I. Ramuss, s Ch. Pepeto Fernando of Hamaja (imp. U.K.), d Kingsmere Delilah (imp. U.K.).
- 1330 Ostoja Kennels, CH. OSTOJA SERGEANT PEPPER, w 5/3/71, s Ch. Ramere Two Pence, d Callemondah Elouera.
- ABS-1331 Rubeden Kennels, ROZAVEL ANYAKO AVENGER (imp. U.K.) (S), w 11/10/72, br Mrs. H. Mitchell, s Eng. Ch. Rozavel Chief Scout, d Knockenjig Amanda.
- 1332 Lt. Col. & Mrs. N. B. Scott, CH. EL SUGUNDO DON ARMANDO (imp. N.Z.), w 6/9/69, br Mrs. J. Grammer, s Aust. & N.Z. Ch. Tui Vales Don Josie, d Lavonne Zenna.
- ABS-1333 Mrs. B. E. Thompson, CHARANN SKAMPI, w 12/7/71, br Mrs. C. A. Trinidad, s Potosi Tom Thumb, d Charann Reina De Mey.
- ABS-1334 N. F. & Mrs. J. S. Thrussell, N.Z. CH. TUI VALES TAAL (imp. N.Z.), w 11/3/70, br Mrs. O. Mills, s N.Z. Ch. Picayune Little Wolf, d Tui Vales Tanzanicola.

1327 - Challenge Certificate—Best Dog.

Class 3A. PUPPY BITCH.

- 1335 Mr. & Mrs. R. Bean, SHEENESS KYLIE ANN, w 2/1/74, br Mrs. D. Weston, s Ch. Pabo Zorro, d Sheeness Rosa.
- ABS-1336 Danuffen Kennels, DANUFFEN PIPPERINA, w 12/10/73, s Ch. Cosita Trumps, d Danuffen Donna Anita.
- 1337 Mrs. E. Deans, OLE SOFT TOUCH, w 31/1/74, br Lt. Col. & Mrs. N. B. Scott, s Aust. & N.Z. Ch. Tui Vales Don Josie (imp. N.Z.), d Ole Jasma.
- 1338 Mrs. S. J. Ellbourn, CHIANCHI CELESTE (S), w 19/2/74, s Ch. Florlyn Senior Chips, d Chianchi Juanita.
- 1339 Mrs. M. Fisher & Miss R. Fisher, AGRA-VANZO PEPINILA, w 13/1/74, s Avergne Amigo Manalito, d Avergne Gret.
- 1340 Mrs. H. Goon, BEKLAND BONITA, w 5/1/74, br Mr. & Mrs. A. Osborough, s Zelwin Blue Boy, d Esarell Black Panda.
- 1-1341 Mrs. J. M. Greed, TRUJILLO WITCHCRAFT (imp. N.Z.), w 22/10/73, br Mr. & Mrs. N. F. Thrussell, s Truxillo Copy Prince, d Tui Vales Treena.
- 3-1342 Mrs. D. Hatfield, OSTOJA CELISA (S), w 18/3/74, br Ostoja Knls., s Ch. Pabo Little Guy, d Ostoja Tarina.
- 1351 Chrisnor Kennels, CHRISNOR SHARINA, w 16/8/73, s Esarell San Benito, d Danklaw Tiny Tot.
- 1352 Mrs. S. J. Ellbourn, CHIANCHI FIREFLY (S), w 5/10/73, s Ch. Florlyn Senior Chips, d Renidgar Leahya.
- ABS-1353 Mrs. S. J. Ellbourn, CHIANCHI MOONDUST (S), w 11/10/73, s Ch. Florlyn Senior Chips, d Chianchi Tahinui.
- 1354 Mrs. K. Fleming, TIJUANA SUZANNA, w 22/4/73, s Tijuana El Picaro, d Ch. Tijuana Golda Meir. (Also Guineas Cons.).
- 2-1355 Mrs. J. M. Greed, TRUJILLO QUEEN OF HEARTS (imp. N.Z.), w 24/3/73, br Mr. & Mrs. N. F. Thrussell, s Truxillo Copy Prince, d Shantung Bambi.
- 3-1356 Mrs. V. A. Harris, DUNROMIN RENE DONA, w 1/7/73, br Mrs. N. Dunn, s Ch. Tuivales Te Rani (imp. N.Z.), d Billand Sunkist.
- 1357 Jodama Kennels, CHAYLE LITTLE LISA, w 29/10/73, br Chayle Knls., s Paynal Gonzales, d Chayle Sally Ann.
- ABS-1358 Mrs. B. M. Kenderdine, CONQUERO DEOROS DIOSA, w 4/5/73, s Chicdale Don-quixote, d Ch. Vayacondios Rosada.
- 1-1359 Pabo Kennels, OSTOJA KARINA, w 21/6/73, br Mrs. L. Oakes, s Ch. Ostoja Sergeant Pepper, d La Sonrisa Misa Pepeto.

Class 4A. JUNIOR BITCH.

- 1360 P. Allison, DANNAMAR EVETTE, w 24/11/72, br Dannamar Knls., s Hickory Hill Hector, d Terradora Conchita.
- 1361 Mr. & Mrs. A. H. Blake, ALLANO CANDY, w 8/9/72, s Ch. Tui Vale Taz Tech, d Mantello Roslyn.
- 1362 Mrs. M. E. Bolt, MORRILYN GREY DOVE (N), w 11/6/72, br Morrilyn Knls., s Ch. Morrilyn Quick Silver, d Morrilyn North Wind (N).
- 1-1363 Chayle Kennels, MORELIA LINDA MIA, w 14/8/72, br Mrs. M. E. Bolt, s Ch. Morelia El Cid, d Morelia Rosena.
- 1364 Chrisnor Kennels, DANKLAW TINK TOT, w 9/10/71, br S. & Miss L. Walton, s Rodafeld Whitelaw, d Renidgar Dona Teresa.
- 1365 Mrs. H. Goon, ESARELL PRINCESS MITZI, w 20/3/72, s Esarell Prince Martee, d Cempoala Golden Bette.
- 1366 Mrs. R. V. Grady, NIGREETI JULIET, w 5/10/72, br Mrs. J. Greed, s Ch. Tijuana El Colorado, d Ch. Nigreeti Juanita.
- 3-1367 Mrs. I. Long, SONORA SALLY ANN, w 28/12/72, s Casa Perro Don Amadeo, d Sonora Jenny Lee.
- 2-1368 Ostoja Kennels, OSTOJA NIKITA, w 6/6/72, s Ch. Ostoja Sergeant Pepper, d Conarvo Cara Mia.
- 1369 Mrs. G. Peterson, NANCRAMERE FAITH (S), w 22/2/73, br Mrs. H. Nancarrow, s Eng. Ch. Kingsmere Merry Mascot, d Ramere Thumbelina.

Class 5A. INTERMEDIATE BITCH.

CHIHUAHUAS (SMOOTH COAT)—CHOW CHOWS

- ABS-1370 Rubeden Kennels, ROZAVEL BELINDA (imp. U.K.), w 8/7/72, br Mrs. T. Grey, s Eng. Ch. Rozavel Chief Scout, d Rozavel Larkwhistle Magpie.
- ABS-1371 K. Sands, POTOSI DARLIN PENNY, w 16/1/73, br D. Morris, s Potosi Little Richard, d Potosi Honey Bun.

Class 11A. OPEN BITCH.

- 1372 Mr. & Mrs. A. H. Blake, MANTELLO ROSLYN w 2/1/71, br Mrs. R. Hider, s Eltarita Pinto, d Eltarita Marcia.
- 1373 K. Cooper, CH. CHIANCHI CHIPPA (S), w 19/2/72, br Mrs. S. J. Ellbourn, s Ch. Florlyn Senior Chips, d Chianchi Juanita.
- 1374 Mrs. T. M. De Vreede, ROZALEEN MOREILLA, w 18/10/71, br Mrs. Smith, s Norpine Coco, d Rozaleen Shy.
- 1375 Mrs. S. J. Ellbourn, BRENULIE GOLD CHARM (S), w 13/8/73, br H. Meyer, s Chianchi Gold Elf, d Brenulie Princess Julie.
- 1376 Mrs. D. J. Goddard, CH. DESPOSITO THUMBELEENA, w 28/2/71, s Ch. Chicdale Chocolata, d Nigretti El Dorado.
- 2-1377 Mrs. H. Goon, CH. ESARELL SHERRILENE, w 26/11/70, s Ch. Tijuana El Colorado, d Cempoala Golden Bette.
- 1378 Mrs. H. Goon, CH. ESARELL SELINA, w 12/5/70, s Ch. Lyndoch Blue Boy, d Cempoala Juquila.
- 1379 Mrs. B. M. Kenderdine, CH. VAYACONDIOS ROSADA, w 20/11/71, br J. Anderson, s Ch. Chicdale Chocolata, d Ch. Vayacondios Poco Amore.
- 3-1380 Mrs. P. J. Manning, CH. CHIANCHI POLLY-ANNA (S), w 27/2/72, br S. J. Ellbourn, s Ch. Kneesworth Chippy (imp. U.K.), d Almaro Peta.
- 1381 Ostoja Kennels, CH. NANCRO CINDERELLA w 3/8/70, br H. Nancarrow, s Ramere Tiny Tim, d Potosi Rosita.
- 1-1382 Pabo Kennels, PABO BONITA NINA, w 2/3/70, s El Teka Chiquito Sancko, d Cosita Cimmaron.
- ABS-1383 Mrs. J. Porgand, CALLEMONDAH LORINYA, w 21/9/73, s Ch. Ostoja Sergeant Pepper, d Ch. Callemondah Barinya.
- ABS-1384 Rubeden Kennels, CH. MARBILHAR ANGELINA (S), w 12/5/71, br Mrs. R. Rowntree, s Rozavel Blue Buttons, d Marbilhar Tequilla.
- ABS-1385 Mrs. B. E. Thompson, BETTACHI MISS MUFFETT, w 26/10/71, s Ch. Eltarin Sans Fernando, d Eltarin Miss Aussie.
- ABS-1386 N. F. & Mrs. J. S. Thrussell, N.Z. CH. TRUXILLO STAR PRINCESS (imp. U.K.), w 29/3/71, br Mr. & Mrs. G. Motherwells, s Truxillo Copy Prince, d Truxillo Royal Star.

1359 Challenge Certificate—Best Bitch.

List of CHIHUAHUA (SMOOTH COAT) exhibitors.

- Allison, P., 16 Lancewood Ave., Heidelberg W., 3081.
- Bean, Mr. & Mrs. R., 13 Axel St., Dandenong, 3175.
- Blake, Mr. & Mrs. A. H., 3 Ferndale Rd., Glen Iris, 3146.
- Bolt, Mrs. M. E., 56 Royena Rd., Moorabbin, 3189.
- Brooker, R., 68 Miller St., Carnegie, 3163.
- Chayle Knls., 4 Lesleigh St., Fawkner, 3060.
- Chrishor Knls., 3 Bruce St., Bentleigh, 3204.
- Cooper, K., 81 Sandringham St., Sans Souci, N.S.W., 2219.
- Danuffen Knls., 19 Agana Ave., Noble Park, 3174.
- Deans, Mrs. E., 7/6 Studley Rd., Ivanhoe, 3079.
- De Vreede, Mrs. T. M., Box 19, Tocumwal, N.S.W., 2714.
- Egan, Mrs. N., 23 McGuinness Rd., E. Bentleigh, 3165.
- Ellbourn, Mrs. S. J., Battunga Rd., Meadows, S.A., 5201.
- Fisher, Mrs. M. & Miss R. Fisher, 12 Tovey St., Reservoir, 3073.
- Fleming, Mrs. K., 19 Bourke St., Mentone, 3194.
- Gauci, Mr. & Mrs. C., 48 Patten St., Whyalla Stuart, S.A., 5608.
- Goddard, Mrs. D. J., Lot 3 Coolart Rd., Hastings, 3915.
- Goon, Mrs. H., 241-271 Kingston Rd., Heatherton, 3202.

- Grady, Mrs. R. V., 5 Omeara Ave., Wangaratta, 3677.
- Greed, Mrs. J. M., Samaria Rd., Benalla, 3672.
- Harris, Mrs. V. A., 8 Green Ave., Mulgrave, 3170.
- Hatfield, Mrs. D., P.O. Box 4, Avondale Heights, 3034.
- Humphries, E. J., 40 Edgevale Rd., Kew, 3101.
- Jodama Knls., 23 Julis St., S. Oakleigh, 3167.
- Kenderdine, Mrs. B. M., Lot 16 Bonds Rd., Lower Plenty, 3093.
- Long, Mrs. I., 139 West Botany St., Arncliffe, N.S.W., 2205.
- Lunardello, Mrs. R., 115 Pennefather St., Higgins, A.C.T., 2615.
- Manning, Mrs. P. J., 3 Roban St., West Beach, S.A., 5024.
- Marbilhar Knls., 8 Rodings St., Glenroy, 3046.
- Miles, Mrs. J., 8 Bevan St., Ormond, 3204.
- Mills, Miss J., P.O. Box 50, Kerang, 3579.
- Munro, L. W., c/- Lot 46 Elsie Gve., Mt. Evelyn, 3796.
- Ostoja Knls., Box 114, Main Williamstown Rd., Cockatoo Valley, S.A., 5351.
- Pabo Knls., 22 Royal Pde., Caulfield, 3162.
- Paynal Knls., 48 Horsham Rd., Dimboola, 3414.
- Peterson, Mrs. G., 12 Cromwell St., Burwood, 3125.
- Porgand, Mrs. J., 2 First St., Gawler, S.A., 5118.
- Price, Mrs. M., P.O. Box 1187, Mildura, 3500.
- Rubeden Knls., 243 Hancock Rd., Banksia Park, S.A., 5091.
- Sands, K., 27 Everard Ave., Keswick, S.A., 5035.
- Scott, Lt. Col. & Mrs. N. B., "Fernihurst Park", Woodend, 3442.
- Sigley, Mr. & Mrs. E., c/- GTV Channel 9, Bendigo St., Richmond, 3121.
- Smith, Mr. & Mrs. A. & Miss J., 65 Farm Rd., Werribee, 3030.
- Stewart, Mrs. M., 162 Thomas St., E. Brighton, 3187.
- Swann, Miss J., 97 Lomond Ave., Kilsyth, 3137.
- Thompson, Mrs. B. E., 3 Colbert Rd., Christies Beach, S.A., 5165.
- Thrussell, Mr. & Mrs. N. F., Airfield Rd., Papakura R.D.2, Auckland, New Zealand.

CHOW CHOWS

Class 3. PUPPY DOG.

- 2-1387 Mr. & Mrs. Bicker, DELPHIAN EMPEROR, w 23/2/74, br Mr. Foulds, s Ch. Szechuan Ko Shan, d Smowmist Ming Shan.
- 1-1388 C. & D. Pike, KIANG AMENHOTEP (imp. N.Z.), w 30/12/73, br K. & S. Shurmer, s N.Z. Ch. Minhow Masmunda, d Ukwong Joanne.

Class 4. JUNIOR DOG.

- 1-1389 Mrs. M. Kenley, NEROTHER CHANG SHI, w 4/5/73, s Ch. Szechuan Ah Cheng, d Leenoi Chui Mei.
- ABS-1390 E. Luke, CHINEEDA SOLO SON, w 25/8/73, s Szechaun Li Solo, d Chineeda Mei Tzu.
- 2-1391 Mr. & Mrs. R. J. Williams, CH. HESSENPERLE TIEN TZU, w 13/6/73, br Mrs. A. Harbach, s Aust. & N.Z. Ch. Kwaisay Koko (imp. U.K.), d Ch. Leenoi Lin Teddy. (And Guineas Cons.).

Class 5. INTERMEDIATE DOG

- 2-1392 Mrs. M. Radic, SZECHUAN CHANG TOI, w 16/10/72, br M. D. Dunbavand, & Mrs. Y. Sydenham-Clarke, s Ch. Szechuan Chang Li, d Leenoi Mustaraa.
- 1-1393 Mr. & Mrs. R. J. Williams, CH. ZEBEDEE BLACK SHADOW, w 19/9/72, br Mrs. K. Joseph, s Zebedee Te Matoko, d Hartog Foo Foo.

Class 11. OPEN DOG.

- ABS-1394 Mrs. V. H. Gearside, CH. LEENOI SILVER-MOON, w 28/5/69, br N. & L. White, s Leenoi Chang Kuei, d Ukwong Georgette (imp. U.K.).
- 3-1395 Mr. & Mrs. R. J. Williams, HESSENPERLE GHAUNG TZU, w 23/6/71, br Mrs. A. Harbach, s Leenoi Chang Kuei, d Ch. Leenoi Lin Teddy.

CHOW CHOWS—COCKER SPANIELS

2-1396 Mr. & Mrs. A. E. Wrench, CH. LEENOI YAING FOU, w 7/12/65, br L. & N. White, s Ch. Sugar Ray of Kaioko (imp. U.K.), d Minhow Misonja (imp. U.K.).

1-1397 Mr. & Mrs. A. E. Wrench, CH. LEENOI TY LEE, w 13/11/66, br L. & N. White, s Eng. & Aust. Ch. Ukwong Chiefton (imp. U.K.), d Minhow Misonja (imp. U.K.).

1397 - Challenge Certificate—Best Dog.

Class 3A. PUPPY BITCH.

2-1398 Choonan Kennels, CHOONAN CHIN TSE., w 9/3/74, s Quixing Rikki, d Delrena Li Ling.

1-1399 Mr. & Mrs. N. White, BAYTOR BLUE MYSTIQUE, w 9/10/73, s Baytor Blue Lion (Eng.), d Baytor Blue Twilight (imp. U.K.).

Class 4A. JUNIOR BITCH.

1-1400 Mr. & Mrs. K. H. Chapman, SZECHUAN SU LIN, w 13/4/73, br Mrs. Y. Sydenham-Clarke, & D. Dunbavand, s Ch. Szechuan Chang Li, d Ch. Kalina Cho Chosan.

2-1401 Mrs. I. M. Wallace, TAZOVSKI HA NOY (T), w 24/7/73, br Mrs. H. Bridle, s Siralet Black Tai Chan, d Tazouski Dak Toi (T).

Class 5A. INTERMEDIATE BITCH.

1402 P. E. Bluemel, CH. LEENOI HSIUNG TAMARA, w 3/2/73, br Mr. & Mrs. N. White, s Leenoi Akbar, d Delrene Li Ling.

1403 E. Luke, CHINEEDA CHOSENWUN, w 14/2/73, s Delrena Tippy Delena, d Chinkdale China Bear.

1404 E. Luke, KAERI RED DATRINA, w 26/11/72, br Kaeri Knls., s Kirndeem Rob Roy, d Ch. Cathay Blue Ming.

NO AWARD

Class 11A. OPEN BITCH.

1-1405 D. Dunbavand, & Mrs. J. Sydenham-Clarke, SZECHUAN ISSA SAN, w 25/5/70, s Ch. Szechuan Chang Li, d Ch. Kalina Cho Chosan.

2-1406 E. Luke, CHINEEDA MEI TZU, w 27/12/69, s Leenoi Ching Shatin, d Chinkdale China Bear.

1405 - Challenge Certificate—Best Bitch.

List of CHOW CHOW exhibitors.

Bicker, Mr. & Mrs., 6 Regent Crt., Frankston, 3199.
Bluemel, P. E., Lot 70 Browns Rd., Devon Meadows, 3977.

Chapman, Mr. & Mrs. K. H., 29 Parramatta Rd., Keilor, 3036.

Choonan Knls., Emerald Rd., N. Narre Warren, 3804.

Dunbavand, D., & Mrs. J. Sydenham-Clarke, Kalina Park, Warandyte Rd., N. Ringwood, 3134.

Gearside, Mrs. V. H., P.O. Box 70, Everton Park, Qld., 4053.

Kenley, Mrs. M., 37 Church St., Kangaroo Flat, 3555.

Luke, E., Old Monbulk Rd., Belgrave, 3160.

Pike, C. & D., Cranbourne Rd., Tyabb, 3913.

Radic, Mrs. M., 23 Haldane St., Beaumaris, 3193.

Wallace, Mrs. I. M., 467 Hawthorn Rd., S. Caulfield, 3162.

White, Mr. & Mrs. N., Cadles Rd., Carrum Downs, 3200.

Williams, Mr. & Mrs. R. J., 28 Strickland Ave., Highton, 3216.

Wrench, Mr. & Mrs. A. E., 13 Gordon St., Korumburra, 3950.

COCKER SPANIELS

Class 3. PUPPY DOG.

1407 Brightleaf & Cabal Kennels, BRIGHTLEAF BEWINGED (N), w 8/11/73, br Brightleaf Knls., s Ch. Feenix Flybynight, d Brightleaf Begracious.

1-1408 Mr. & Mrs. C. Ireson, BLANIRE WILLIA DOO, w 10/11/73, s Ch. Larkana Laurentian, d Ranzelia Blue Magic.

ABS-1409 Mr. & Mrs. C. Ireson, BLANIRE BARDEN, W 10/11/73, s Ch. Larkana Laurentian, d Ranzelia Blue Magic.

1410 Mr. & Mrs. J. T. Kerr, JAYMARA JOLLY MARINER, w 26/9/73, s Ch. Dolgelly Green Dolphin, d Lenmer La Mouche.

1411 Lynndrew Kennels, LYNNDREW BLUE RIBBON, w 27/11/73, s Raindale Silver Star, d Raindale Blue Mist.

3-1412 F. N. Mangan, KILDONAN LOVER BOY (S), w 18/2/74, s Ch. Kildonan The Boy Friend, d Kildonan The Girl Friend.

1413 Raindale Kennels, RAINDALE TOLIHUE, w 15/1/74, s Sandale Sharpshooter, d Raindale Canny Girl.

2-1414 Mrs. Y. T. Sanderson, SANDYWAY GENDARME, w 3/3/74, s Ch. Lambrigg Im Johnie (N), d Sandyway Mira Flores.

ABS-1415 Mrs. B. L. Willis, JENDACUR STELLIOS MARK, w 14/1/74, br B. McCormack, s Ch. Dolgelly Green Dolphin, d Sanchia Honey Velvet.

Class 4. JUNIOR DOG.

1-1416 Mr. & Mrs. R. W. Bennett, COBRADOR CARRYON, w 3/8/73, s Kenavon Harmony (imp. U.K.), d Ch. Haywyn Dark Harvest (N) (and Guineas Final).

3-1417 Miss C. M. Clarke, GLENBEIGH GOLD LEGEND, w 2/8/73, br Glenbeigh Knls., s Adorable Gold Commotion (N), d Lenmer Red Velvet.

2-1418 Mr. & Mrs. W. H. Gillett, DONNYVIEW BLUEVISTA, w 14/7/73, s Ch. Larkana Laurentian, d Ch. Donnyview Bellavista (and Guineas Final).

ABS-1419 Raindale Kennels, RAINDALE STORMY SON, w 4/6/73, s Raindale Stormy Lad, d Raindale Panda Lass.

Class 5. INTERMEDIATE DOG

5-1420 W. W. Abbott, MEDAVIEW BANACEK, w 6/3/73, s Donnyview Robert, d Chanbeck Lady Scamp.

6-1421 Mr. & Mrs. G. H. Byrnes, SIEGLINDA SIC NIC, w 15/2/73, s Glenbeigh Sunglow, d Antim Rickys Pride.

1422 W. Darrington, TREMADOC TYRONE, w 18/2/73, br Mrs. D. Foster, s Ch. Dolgelly Green Dolphin, d Tremadoc Tiffany.

2-1423 Lambrigg Kennels, MARAGOWN MARCH OF TIME (imp. N.Z.), w 18/5/72, br Mrs. J. Gillies, s Ch. Candaul Du Barry, d Maragown Mighty Flighty.

1-1424 Larkana Kennels, CH. LARKANA LATOKA, w 22/1/72, s Ch. Waymaster of Weirdene (imp. U.K.), d Ch. Larkana Love Lilt (and Guineas Final).

1425 Lynndrew Kennels, RAINDALE SILVER STAR, w 19/12/71, s Raindale Stormy Lad, d Kallale Flashing Sal.

3-1426 Mr. & Mrs. K. L. Morden, LAKANA LE DUC, w 21/8/72, br Larkana Knls., s Aust. & N.Z. Ch. Waymaster of Weirdene (imp. U.K.), d Ch. Larkana Leyana (and Guineas Final).

ABS-1427 Mrs. M. Porter, GREENGLEN WILD KNIGHT (N), w 23/10/71, br P. Ellis, s Aust. & N.Z. Ch. Waymaster of Weirdene (imp. U.K.), d Ch. Greenglen Blue Mist (N).

1428 Miss K. Portingale, SHENANDOAH SAGACIOUS, w 15/9/72, br Mrs. E. M. Flynn, s Aust. & N.Z. Ch. Waymaster of Weirdene (imp. U.K.), d Shenandoah Sundance.

1429 Raindale Kennels, RAINDALE GALLANT LAD, w 15/6/72, s Tremadoc Talisman, d Raindale Petite Carena (and Guineas Consolation).

COCKER SPANIELS

- 1430 Mr. & Mrs. A. R. Tyrrell, CH. PALANE MALLABOY (N), w 17/1/73, br Palane Knls., s Ch. Mallory of Henfor (imp. U.K.), d Tyrrella Tina Maree.
- 4 -1431 Mrs. L. Van Lieshout & Miss M. A. Joyce, CH. REINLEE CHRISTIAN (N), w 25/12/72, br Mrs. L. Van Lieshout, s Ch. Lochranza Goldenfields Poacher (imp. U.K.), d Ch. Marsden Meadow Park (and Guineas Final).

- 1454 Mr. & Mrs. C. Ireson, BLANIRE BONITA, w 10/11/73, s Ch. Larkana Laurentian, d Ranzelia Blue Magic.
- 1455 K. A. Morrison, KESTHIN ELEGANT LADY, w 8/3/74, s Norglen Sams Song, d Kesthin Blizzard Queen.
- 2 -1456 Shannondowns Kennels, SANDYWAY MONEQUE, w 3/3/74, br Mrs. Y. Sanderson, s Ch. Lambrigg Im Johnie (N), d Sandyway Mira Flores.

Class 11. OPEN DOG.

- 4 -1432 Mrs. A. M. Bieberitz, CH. LARKANA LAGONDA, w 24/5/69, br Larkana Knls., s Ch. Larkana Lord, d Ch. Larkana Leyana.
- ABS -1433 Mr. & Mrs. T. Bole-Brown, CUMBRIAN CONCORDE, w 13/1/71, s Ch. Larkana Lord, d Whispering Wave of Weirdene (imp. U.K.).
- ABS -1434 Mr. & Mrs. T. Bole-Brown, CUMBRIAN CORNICHE, w 13/1/71, s Ch. Larkana Lord, d Whispering Wave of Weirdene (imp. U.K.).
- 1435 Mr. & Mrs. J. Cairns, LARKANA LITERARY LAD, w 6/9/70, br Larkana Knls., s Ch. Larkana Laurentian, d Ch. Larkana Love Lilt.
- 1436 Mrs. K. Clark & Glenbeigh Kennels, GLENBEIGH PANGARINDI, w 7/11/70, br Glenbeigh Knls., s Fairlane Fine and Dandy (imp. U.K.), d Glenbeigh Autumn Glow.
- 3 -1437 H. G. Hampton, FARNHAM DOMINO, w 13/3/67, s Ch. Mighty Rare of Ware (imp. U.K.), d Farnwirth Fiona.
- ABS -1438 Mr. & Mrs. A. G. Hearn, CH. LENMER LUTEPLAYER, w 26/1/71, s Tresbon Guinea Gold (N), d Ch. Lenmer Little Missey.
- 2 -1439 Lambrigg Kennels & L. B. Skinner, CH. LAMBRIGG MOON DOG (N), w 12/5/69, br Lambrigg Knls., s Ch. Lambrigg The Squatter, d Ch. Huntfield Honey Yana.
- 1 -1440 Larkana Kennels, CH. LARKANA LAURENTIAN, w 26/3/68, s Ch. Larkana Lord, d Ch. Larkana Leyana.
- 1441 F. N. Mangan, CH. KILDONAN THE BOY FRIEND (S), w 13/6/71, s Ch. Maragown Marxedes (imp. N.Z.), d Ch. Kildonan Gay Tracey.
- 1442 Meriblu Kennels, FARNHAM FALCON, w 9/5/71, br H. G. Hampton, s Ch. Larkana Laurentian, d Farnham Fidget.
- 1443 Mr. & Mrs. K. L. Morden, CH. CUMBRIAN CROWN, w 13/1/71, br Mrs. T. Bole-Brown, s Ch. Larkana Lord, d Whispering Wave of Weirdene (imp. U.K.).
- 1444 A. W. Sharrow, NEROLI TEDDY, w 27/11/68, br Mr. & Mrs. W. A. Leak, s Ch. Mighty Rare of Ware (imp. U.K.), d Goornong Golden Midge.
- 5 -1445 Miss E. Thomas, CH. FAIRLANE DEVIL DANCER (N), w 21/1/69, br S. & Mrs. Rawson, s Beauford Bimbo, d Fairlane Red Sonata.
- ABS -1446 Mr. & Mrs. D. T. White, CH. LARKANA LANCIA, w 26/3/68, br Larkana Knls., s Ch. Larkana Lord, d Ch. Larkana Leyana.
- ABS -1447 Mr. & Mrs. D. T. White, CH. LARKANA LAMBORGHINI, w 22/1/72, br Larkana Knls., s Aust. & N.Z. Ch. Waymaster of Weirdene (imp. U.K.), d Cumbrian Capella.

1440 — Challenge Certificate—Best Dog.

Class 3A. PUPPY BITCH.

- 3 -1448 Mrs. J. Auld, RAINDALE RALRENA, w 15/1/74, br Raindale Knls., s Sandale Sharp Shooter, d Raindale Canny Girl.
- 1449 Mr. & Mrs. J. A. Carroll, REINLEE BLUE YANA (N), w 15/11/73, br Mrs. L. Van Lieshout, s Ch. Clarevale Outback (N), d Ch. Reinlee Rmouresque (Q).
- 1450 Glenbeigh Kennels, GLENBEIGH GAYSAND, w 10/11/73, s Adorable Gold Comotion (N), d Glenbeigh Gay Velandy.
- 1451 Glenbeigh Kennels, GWYLATA LADY HERA, w 26/11/73, br Mrs. P. E. Wainwright, s Adorable Gold Comotion (N), d Lenmer Lady Zardie.
- 1452 Glenbeigh Kennels, GLENBEIGH BONNYVISTA, w 20/11/73, s Norglen Sams Song, d Glenbeigh Tawny Glow.
- 1453 Mr. & Mrs. A. G. Hearn, LENMER LUSTRE, w 9/11/73, s Lenmer Legend, d Ch. Lenmer Little Missey.

Class 4A. JUNIOR BITCH.

- 3 -1457 Mr. & Mrs. J. A. Carroll, KAVIC KATINKA, w 2/8/73, br V. E. Woodbridge, s Kavic Lone Star, d Norbruc Andromeda (N).
- 1 -1458 Mr. & Mrs. J. R. Emerson, COBRADOR CAVRELLE, w 3/8/73, br Mr. & Mrs. R. W. Bennett, s Kenavon Harmony (imp. U.K.), d Ch. Haywyn Dark Harvest (N).
- 2 -1459 Mr. & Mrs. W. H. Gillett, DONNYVIEW DIXIEBELLE, w 14/7/73, s Ch. Larkana Laurentian, d Ch. Donnyview Bellavista.
- ABS 1460 C. Grange, & Mrs. B. Asmus, CH. CABAL COLOUR ME BLUE (N), w 16/4/73, br Mrs. B. Asmus, s Royoni Rags to Riches, d Ch. Cabel Cassandra.
- ABS 1461 Mr. & Mrs. N. J. Hand, SHADYCOAL SHARCOAL, w 28/8/73, s Narla Kimberly, d Incadell Shadow.
- ABS 1462 Mesdames J. C. Mangan, & J. M. Egan, KILDONAN LOVE STORY (S), w 21/7/73, br F. N. Mangan, s Ch. Kildonan The Boy Friend, d Kildonan The Girl Friend.

Class 5A. INTERMEDIATE BITCH.

- ABS -1463 P. Beaufoy, WOODVILLE BLACK PIPPY, w 30/12/72, br Mrs. I. Barker, s Lockranza Golden Fields Poacher (imp. U.K.), d Feenix Fashion Plate (N).
- 1464 Mr. & Mrs. T. Bole-Brown, CUMBRIAN CASSANDRA, w 5/11/72, s Ch. Larkana Laurentian, d Whispering Wave of Weirdene (imp. U.K.).
- 2 -1465 Mr. & Mrs. T. Bole-Brown, LARKANA LUCINDA, w 10/2/72, br Larkana Knls., s Aust. & N.Z. Ch. Waymaster of Weirdene (imp.), d Ch. Larkana Lotus Flower.
- 5 -1466 Mrs. M. A. Brodie, KOUBLA KATIE, w 17/7/72, br Mr. & Mrs. H. Murray, s Koubla Khakan, d Koubla Kerrilyn. (And Guineas Cons.).
- 6 -1467 Mrs. E. M. Flynn, SHENANDOAH SHERIDAN, w 15/9/72, s Aust. & N.Z. Ch. Waymaster of Weirdene (imp. U.K.), d Shenandoah Sundance. (And Guineas Cons.).
- 1468 Glenbeigh Kennels, GLENBEIGH TAWNY GLOW, w 8/2/72, s Ch. Starview Bonanza (N), d Glenbeigh Autumn Glow.
- 1469 Glenbeigh Kennels, GLENBEIGH JANNALI, w 2/12/72, s Ch. Dolgelly Green Dolphin, d Ch. Curamor Caro Mia.
- ABS -1470 Jarrellen Kennels, LARKANA LARRISA, w 10/2/72, br Larkana Knls., s Aust. & N.Z. Ch. Waymaster of Weirdene (imp. U.K.), d Ch. Larkana Lotus Flower.
- 1 -1471 Meriblu Kennels, LARKANA LEANNE, w 21/8/72, br Larkana Knls., s Ch. Waymaster of Weirdene, d Cumbrian Capella. (And Guineas Cons.).
- 1472 Mrs. S. L. Miller, SUNBANK KELTONA GOLDEN GIRL (imp. U.K.), w 5/3/73, br Mrs. O. Spring, s Butter Print of Broomleaf, d Sunbank Black Beauty.
- 1473 A. Mitchell, KARDELA KALAMAH, w 11/2/73, br Mrs. D. Russell, s Ch. Dolgelly Green Dolphin, d Omaru Gaeden.
- ABS 1474 Miss C. A. Pope, MOONGARA MELODY, w 16/8/72, s Ch. Wattleview Warwick, d Russetlea Orange Glow.
- 1475 Raindale Kennels, RAINDALE CANNY GIRL, w 15/6/72, s Tremadoc Talisman, d Raindale Petite Carena. (And Guineas Final).
- 1476 Tamrose Kennels, TREMADOC TAFFETA, w 1/11/71, br Mrs. D. Foster, s Ch. Dolgelly Green Dolphin, d Tremadoc Tiffany.
- ABS -1477 F. Tetsill, CH. ROALYN ULLSWATER BLUE, w 5/3/72, s Ch. Larkana Laurentian, d Kercrest Shelle Lin.

COCKER SPANIELS

- 3-1478 Mr. & Mrs. A. R. Tyrrell, CH. TYRRELLA IM KIRSTY (N), w 8/1/72, s Ch. Sandale Stormy Knight, d Tyrrella Tinker Belle.
- 4-1479 Mrs. L. Van Lieshout, & Miss M. A. Joyce, REINLEE ROXANNE (N), w 14/11/72, br Mrs. L. Van Lieshout, s Ch. Lambrigg Thaw, d Ch. Reinlee Rumouresque. (And Guineas Final).
- 1480 Mrs. L. Waddell, FARNGLLEN GAY POMPA-DOUR, w 20/2/73, br L. W. Hill, s Ch. Dolgelly Green Dolphin, d Farnham Flustre.
- Class 11A. OPEN BITCH.**
- ABS-1481 Mr. & Mrs. T. Bole-Brown, CUMBRIAN CLASSIC, w 21/5/70, s Ch. Larkana Laurentian, d Whispering Wave of Weirdene (imp. U.K.).
- 1482 Mrs. R. J. Boyd, BRITEBAY BRENNNA, w 3/2/72, br Mrs. M. Brodie, s Ch. Wattlevieview Warrick, d Wattlevieview Willa.
- 1483 Mr. & Mrs. J. A. Carroll, LARKANA LARINA, w 1/6/69, br Larkana Knls., s Ch. Larkana Laurentian, d Ch. Larkana Liat.
- ABS-1484 Glenbeigh Kennels, GLENBEIGH GILDA, w 7/11/70, s Fairlane Fine and Dandy (imp. U.K.), d Glenbeigh Autumn Glow.
- 5-1485 H. G. Hampton, FARNHAM FIDELIA, w 11/2/71, s Ch. Larkana Laurentian, d Farnwirth Fiona.
- 1486 Mr. & Mrs. A. G. Hearn, CH. LENMER LITTLE MISSEY, w 12/2/69, s Ch. Shannondowns Shelemar, d Lenmer Leola.
- 1487 L. W. Hill, FARNHAM FLUSTRE, w 6/1/70, br H. G. Hampton, s Ch. Larkana Lord, d Farnham Fidget.
- ABS-1488 Mr. & Mrs. C. Ireson, CH. ROYJILL RECORDER, w 15/9/71, br R. Stretton, s Royjill Lariot, d Royjill Sweet Sue.
- 3-1489 Lambrigg Kennels, CH. MARAGOWN MARZIPAN, w 29/9/71, br Mrs. J. Gillies, s Ch. Maragown Marxedes, d Ch. Maragown Marie Lucie.
- 2-1490 Larkana Kennels, CH. LARKANA LOTUS BUD, w 10/2/72, s Ch. Waymaster of Weirdene (imp. U.K.), d Ch. Larkana Lotus Flower.
- 1-1491 F. N. Mangan, CH. KILDONAN MARY POPPINS (S), w 17/11/72, s Ch. Larkana Laurentian, d Ch. Dandaul Beeyootiful. (And Guineas Final).
- ABS-1492 Mr. & Mrs. A. K. Poulton, CH. GREENGLEN SUNFLOWER (N), w 18/11/70, br Miss P. Ellis, s Lochranza High Jinks (imp. U.K.), d Reinlee Red Opal.
- 1493 Raindale Kennels, CH. RAINDALE LADY SUZETTE, w 2/11/68, s Ch. Feenix Firemaster (N), d Raindale Panda Lass.
- 6-1494 Mrs. E. Trollope, CH. FARNHAM FORCYRELLE, w 6/1/70, br G. Hampton, s Ch. Larkana Lord, d Farnham Fidget.
- 3-1495 Mrs. L. Van Lieshout, & Miss M. A. Joyce, CH. REINLEE RUMOURESQUE (Q), w 10/2/71, br Mrs. L. Van Lieshout, s Ch. Maragown Mountebank (imp. N.Z.), d Reinlee Richelle.
- 1496 J. R. Wheatley, LENMER REGAL GIRL, w 22/11/70, br Mr. & Mrs. A. G. Hearn, s Ch. Shannondowns Shelemar, d Lenmer Lynleigh.
- ABS-1497 Mr. & Mrs. D. T. White, LARKANA LYRIS, w 21/8/72, br Larkana Knls., s Aust. & N.Z. Ch. Waymaster of Weirdene (imp. U.K.), d Cumbrian Capella.

1491—Challenge Certificate—Best Bitch.

1498 SEE OBEDIENCE CLASS 18.

List of COCKER SPANIEL exhibitors.

Abbott, W. W., 10 Meda Crt., Grovedale, 3216.
 Auld, Mrs. J., 25 Vaina St., Werribee, 3030.
 Beaufoy, P., 37 Tyrone St., South Yarra, 3141.
 Bennett, Mr. & Mrs. R. W., Box 700, Horsham, 3400.
 Bieberitz, Mrs. A. M., 129 Loughan Rd., Ringwood, 3134.
 Bole-Brown, Mr. & Mrs. T., 41 Central Ave., Croydon, 3136.

Boyd, Mrs. R. J., 2 Seaview St., Mt. Waverley, 3149.
 Brodie, Mrs. M. A., 33 Bubis Ave., Aspendale, 3195.
 Brightleaf, & Cabal Knls., c/- 78 Northwood Rd., Northwood, N.S.W. 2066.
 Byrnes, Mr. & Mrs. G. H., 2 Middle Rd., Camberwell, 3124.
 Cairns, Mr. & Mrs. J., 15 Tait St., Footscray, 3011.
 Carroll, Mr. & Mrs. J. A., 57 Warren Rd., Mordialloc, 3195.
 Clark, Mrs. K., & Glenbeigh Knls., 30 Simpson St., Yarraville, 3013.
 Clarke, Miss C. M., 275 Danks St., Middle Park, 3206.
 Darrington, W., 2 Sommerset Dve., East Rosanna, 3084.
 Emerson, Mr. & Mrs. J. R., 115 Yarrowee St., Sebastopol, 3356.
 Emond, Mrs. & Mrs. F. K., 13 Glenfern Rd., Ferntree Gully, 3156.
 Flynn, Mrs. E. M., Reid Rd., Officer, 3809.
 Gillett, Mr. & Mrs. W. H., 14 Donnybrook Rd., Norlane, 3214.
 Glenbeigh Knls., P.O. Box 84, Warrandyte, 3113.
 Grange & Asmus, C. & Mrs. B., c/- 78 Northwood Rd., Northwood, N.S.W. 2066.
 Hampton, H. G., "Greenlea", Bundora Pde., Mentone, 3194.
 Hand, Mr. & Mrs. N. J., 32B Ballarat Airport, Ballarat, 3350.
 Hearn, Mr. & Mrs. A. G., 672 Pascoe Vale Rd., Oak Park, 3046.
 Hill, L. W., 22 Bournemouth Ave., Springvale, 3171.
 Ireson, Mr. & Mrs. C., 70 Edward St., Langwarrin, 3910.
 Jarrellen Knls., 2 Ruthven St., Sunbury, 3429.
 Kerr, Mr. & Mrs. J. T., 180 Graham Rd., Rosanna, 3084.
 Lambrigg Knls., Lambrigg, Moss Vale, N.S.W. 2577.
 Lambrigg Knls., & L. B. Skinner, Lambrigg, Moss Vale, N.S.W. 2577.
 Larkana Knls., 5 Great Valley Rd., Glen Iris, 3146.
 Lynndrew Knls., 66 Urquhart St., E. Coburg, 3058.
 Mangan, F. N., 4 Struan Ave., Warradale, S.A. 5046.
 Mangan & Egan, Mesdames J. C. & J. M., 4 Struan Ave., Warradale, S.A. 5046.
 Meriblu Knls., 4 Christen St., Werribee, 3030.
 Miller, Mrs. S. L., 12 Dalmor Ave., Ormond/Carnegie, 3163.
 Mitchell, A., 124 Grand Blvd., Montmorency, 3094.
 Morden, Mr. & Mrs. K. L., 22 Meakin St., Watsonia, 3087.
 Morrison, K. A., 26 Craig Rd., Donvale, 3111.
 Pope, Miss C. A., 60 Scott Gve., Kingsbury, 3083.
 Porter, Mrs. M., P.O. Warranheip, 3347.
 Portingale, Miss K., 157 Harold Rd., Noble Park, 3174.
 Poulton, A. K. & Mrs., 10 Montview Pde., Hornsby Heights, N.S.W. 2077.
 Raindale Knls., P.O. Box 254, Niddrie, 3042.
 Sanderson, Mrs. Y. T., 219 Civic Pde., Altona, 3018.
 Shannon Downs Knls., Lot 60 Williams Rd., Launching Place, 3139.
 Sharrow, A. W., 81 Latrobe St., Mentone, 3194.
 Tamrose Knls., 31 Glen St., Glenroy, 3046.
 Tetsill, F., 1 Edgar St., Werribee, 3030.
 Thomas, Miss E., 78 Northwood Rd., Northwood, N.S.W. 2066.
 Trollope, Mrs. E., 96 Whitby St., West Brunswick, 3055.
 Tyrrell, A. R. & Mrs., P.O. Box 7, Koorringal, Wagga Wagga, N.S.W. 2650.
 Van Lieshout, & Joyce, Mrs. & Miss, & M.A., c/- 13 Golf Ave., Rosanna, 3084.
 Waddell, Mrs. L., 25 Rose St., Bentleigh, 3204.
 Wheatley, J. R., 30 Simpson St., Yarraville, 3013.
 White, D. T. & Mrs. M., 38 Victoria St., Bathurst, N.S.W. 2795.
 Willis, B. L., 38 Orange Gve., Bayswater, 3153.

BENCHING.—Only exhibits in the one ownership will be benched together.

UNDER NO CIRCUMSTANCES ARE EXHIBITORS PERMITTED TO SIT ON THE BENCHES.

Folding seats are on hire in the Dog Pavilion at 30 cents per day.

COCKER SPANIELS (AMERICAN)

COCKER SPANIELS (AMERICAN)

Class 3. PUPPY DOG.

- ABS - 1499 Garwey Kennels, NOBHILL YANKY DOODLE, w 7/10/73, br Mr. & Mrs. C. Lukacs s Ch. Midnight Snow From Fortfenton (imp. U.K.), d Maplehurst Sugar and Spice (imp. U.K.).
- 3 - 1500 Miss L. Howitt, KAZAH MONTANA (N), w 28/10/73, s Ch. Marsden Moonshine, d Ch. Gayvons Sweet Lover (imp. U.K.).
- 2 - 1501 Messrs. Paelchen & Dally, NOBHILL HEADLINER, w 7/10/73, br Mr. & Mrs. C. Lukacs, s Ch. Midnight Snow From Fortfenton (imp. U.K.), d Maplehursts Sugar and Spice (imp. U.K.).
- ABS - 1502 Mrs. P. Smith, MARSDEN MAN OTHE MOMENT (N), w 8/2/74, br Marsden Knls., s Ch. Cholbeys Ambassador (imp. U.K.), d Ch. Marsden Miss America.
- 1 - 1503 Miss E. J. Thomas, MARSDEN MAKE BELIEVE (N), w 17/10/73, br J. Edwards, & P. Warburton, s Ch. Cholseys Ambassador (imp. U.K.), d Ch. Sundust Thomasina (imp. U.K.).

Class 4. JUNIOR DOG.

- 1 - 1504 J. Edwards, & P. Warburton, SUNDUST PICOTEE (imp. U.K.), w 31/8/73, br Mr. & Mrs. R. Knapper, s Am. Ch. Our Bets Dillinger of Teilwood (imp. U.S.A.), d Am. Ch. & Ch. Sundust Bleuaires Repercussion (imp. U.S.A.).

Class 5. INTERMEDIATE DOG

- 1 - 1505 Mrs. K. Davis, CH. NOBHILL HANK THE YANK, w 28/2/73, br Mr. & Mrs. C. Lukacs, s Ch. Midnight Snow From Fortfenton (imp. U.K.), d Maplehursts Sugar and Spice (imp. U.K.). (And Guineas Cons.)
- ABS - 1506 Krishna Kennels, NOBHILL TRI UMPH, w 28/2/73, br Mr. & Mrs. C. Lucaks, s Ch. Midnight Snow From Fortfenton (imp. U.K.), d Maplehurst Sugar and Spice (imp. U.K.).
- ABS - 1507 E. Luke, NOBHILL UNITED STATESMAN, w 28/2/73, br Mr. & Mrs. C. Lukacs, s Ch. Midnight Snow From Fortfenton (imp. U.K.), d Maplehurst Sugar and Spice (imp. U.K.).
- 2 - 1508 A. Wassilieff, CH. CHOLSEYS AMBASSADOR (imp. U.K.), w 3/6/72, br Mrs. I. Herbert, s Cholseys Maram Speckled Dreamer, d Cholseys Midnight Lace. (And Guineas Final).

Class 11. OPEN DOG.

- 2 - 1509 Mr. & Mrs. H. M. Begg, CH. MITTINA TIGERS TAIL (imp. U.K.), w 2/3/71, br Mittina Knls., s Eng. & Am. Ch. Dreamridge Delegate (imp. U.S.A.), d Mittina Ballantrae Dreamawhile.
- 3 - 1510 Mr. & Mrs. R. W. Bennett, BULLEN MISTER SOMEBODY (imp. U.K.), w 8/8/72, br Mrs. P. Bird, s Aztec Mission Accomplished, d Bullens Mary Quite Contrary.
- 1 - 1511 J. Edwards, & P. Warburton, SUNDUST DOUBLE TERROR (imp. U.K.), w 28/6/72, br Mr. & Mrs. R. Knapper, s Aztec Mission Accomplished, d Sundust Double Trouble.
- ABS - 1512 G. Higgins, ENG. CH. LOCHRANZA DASHAWAY (imp. U.K.), w 31/5/71, br J. MacMillan, s Lochranza Swingalong, d Lochranza Slightly Saucy.

1 - Challenge Certificate—Best Dog.

Class 3A. PUPPY BITCH.

- 1 - 1513 Miss L. Eldridge, NOBHILL HELZAPOPPIN, w 7/10/73, br Mr. & Mrs. C. Lukacs, s Ch. Midnight Snow From Fortfenton (imp. U.K.), d Maplehursts Sugar and Spice (imp. U.K.).
- 2 - 1514 A. Wassilieff, MARSDEN MELLOW MOON (N), w 17/10/73, br Messrs. Edwards & Warburton, s Ch. Cholseys Ambassador (imp. U.K.), d Ch. Sundust Thomasina (imp. U.K.).

Class 5A. INTERMEDIATE BITCH.

- 1 - 1515 Mr. & Mrs. H. M. Begg, ENG. CH. HIRON-TOWER ELVIRE MADIGAN (imp. U.K.), w 11/1/72, br F. Caine, s Aztel Mission Accomplished, d Maybrough Mandn Lescout.
- 2 - 1516 J. Edwards, & P. Warburton, SUNDUST PERCUSSION (imp. U.K.), w 21/2/73, br Mr. & Mrs. R. Knapper, s Can. Ch. Musblaiks Morgannes Light My Fire (imp. Can.), d Am. Ch. & Ch. Sundust Bleuaires Repercussion (imp. U.S.A.).
- ABS - 1517 E. Luke, NOBHILL EVERYTHING NICE, w 28/2/73, br Mr. & Mrs. C. Lukacs, s Ch. Midnight Snow From Fortfenton (imp. U.K.), d Maplehurst Sugar and Spice (imp. U.K.).

Class 11A. OPEN BITCH.

- ABS - 1518 J. Edwards, & P. Warburton, CH. SUNDUST THOMASINA (imp. U.K.), w 15/7/70, br Mr. & Mrs. R. Knapper, s Eldwythe Evenbreak, d Int. Ch. Sundust Tan Temptress.

1515 - Challenge Certificate—Best Bitch.

List of

COCKER SPANIEL (AMERICAN) exhibitors.

- Begg, Mr. & Mrs. H. M., Idleacres, 34 Wrights Rd., Kellyville, N.S.W. 2153.
- Bennett, Mr. & Mrs. R. W., Box 700, Horsham, 3400.
- Davis, Mrs. K., 54 Chelsea Rd., Chelsea, 3196.
- Edwards, J. E., & P. Warburton, c/- 78 Northwood Rd., Northwood, N.S.W. 2066.
- Eldridge, Miss L., P.O. Box 173, Ferntree Gully, 3156.
- Garwey Knls., 1 Monash St., Reservoir, 3073.
- Higgins, G., 2 Lyndel Place, Castle Hill, N.S.W. 2154.
- Howitt, Miss L., 27A Doonside Cres., Blacktown, N.S.W. 2148.
- Krishna Knls., Main Rd., Panton Hill, 3759.
- Luke, E., Old Monbulk Rd., Belgrave, 3160.
- Paelchen & Dally, Messrs., Box 2418, G.P.O. Sydney, N.S.W., 2001.
- Smith, Mrs. P., 34 Callandar St., Sunnybank, Qld. 4109.
- Thomas, Miss E. J., 78 Northwood Rd., Northwood, N.S.W. 2066.
- Wassilieff, A., P.O. Box 142, Berwick, 3806.

WITHDRAWAL OF ENTRY.—Every animal entered must be exhibited unless a certificate, signed by the owner, is lodged with the Society prior to the date of the Show, stating that the animal is unable to compete on one of the following grounds:

- (i) The animal has died.
- (ii) The animal is unfit for exhibition due to injury or disease.
- (iii) The animal has become ineligible for the class entered.
- (iv) Some other cause which the Council or Director of the Society considers reasonable.

Failure to comply with this rule renders the owner or entrant liable to a fine of not more than \$10 for every animal not exhibited, and in addition the Council may debar the owner or exhibitor from taking part in any further exhibition conducted by the Society.

COLLIES

COLLIES

Class 3. PUPPY DOG.

- ABS-1519 Mrs. L. Acciariello, LYNASTER PACE-MAKER, w 24/10/73, br Mrs. L. M. Bird, s Kimberley Replacement, d Erinvista Meadow Amber.
- 1520 Mrs. A. J. Becker, GLENCREE FASHION, w 5/2/74, br Mr. & Mrs. G. E. Langford, s Glencrec Especial Emba, d Glencrec Elegance.
- 3-1521 N. E. Bishop, BALBETHAN IMPERIAL BOY, w 18/10/73, s Burnrye Robbie C.D., d Balbethan Carbon Lass.
- ABS-1522 Brackenlea Kennels, SHAUN OF SANDI-ACRE (imp. U.K.), w 30/10/73, br Mrs. S. Wrigglesworth, s Rainmaker Of Rokeby, d Sandiacre Sweet Caroline.
- ABS-1523 Braeden Kennels, BRAEDEN SUNDANCER, w 22/9/73, s Tammahill Talisman (N), d Braeden Swingtime.
- 1524 Braeriach Kennels, BRAERIACH GLEN-TURRET, w 25/1/74, s Glamishill Glenturret, d Dawndarra My Beauty.
- 2-1525 Mr. & Mrs. K. Carroll, LYNASTER KINCADE, w 24/10/73, br Mrs. L. M. Bird, s Ch. Kimberley Replacement, d Erinvista Meadow Amber.
- 1526 Mr. & Mrs. J. Chave, McFARLANE GLENGOWAN (S), w 2/10/73, br Mrs. L. A. Rothe, s McFarlane Dawn Watch, d McFarlane Blue Cascade.
- 1527 Conena Kennels, LOCHMABEN DAN PATCHES (imp. N.Z.), w 27/1/74, br Lochmaben Knls., s N.Z. Ch. Jefsfire High Retirn (imp. U.K.), d Night Sky Of Marcobank (N.Z.).
- 1528 Dalerf Kennels, DALSERF AUBIN HAWKE, w 17/1/74, s Ch. Kimberley Replacement, d Brackenlea Be Fancy.
- 1529 Mrs. A. M. Davis, BURNWAY GOLDEN BOY, w 28/2/74, br Mrs. V. Kemp, s Burnway Dealers Gold, d Burnway My Fair Lady.
- 1530 Miss C. Dawson, KYLAIN FIRST ENDEAVOUR, w 2/1/74, br Kylain Knls., s Beaublade Barradean (imp. U.K.), d Edenspark Sweet Embrace.
- 1-1531 N. & Mrs. J. Frank, AVONWEY FIELD MARSHALL, w 19/9/73, s Ch. Avonwey General, d Avonwey Dulcinea.
- ABS-1532 Graeith Kennels, GRAEITH FLASH BACK, w 21/2/74, s Ch. Graeith Crusader, d Graeith Nellie Jane.
- ABS-1533 Mr. & Mrs. R. Hughes, HERITAGE BLACK BANDIT, w 26/1/74, s Whitcarl Black Banner, d Heritage Black Bandanna.
- 1534 Mrs. V. Kemp, BURNWAY SILVER CLOUD, w 28/2/74, s Burnway Dealers Gold, d Burnway My Lady Fair.
- ABS-1535 Kilgarrin Kennels, ILANDO SWAGMAN, w 11/10/73, br Ilando Knls., s Ch. Bellacoye Sundowner (imp. U.K.), d Ilando Sherri Ann (N).
- 1536 Luke, K. J., MONETTE TUDOR LAD (C), w 8/2/74, br Monette Knls., s Ch. Avonwey General, d Melwest Tonaluck.
- ABS-1537 T. P. McManus, ERINVISTA BLUE VANCE, w 30/9/73, br Mr. & Mrs. J. Chave, s Erinvista Meadow Eden, d Cara Blue Delight (W).
- 1538 Mr. & Mrs. P. Male, DEBSCOT JUST DALE, w 19/2/74, s Hylinden Mr Hush, d Ryebel Miss Rebel.
- 1539 Mr. & Mrs. W. R. Marshall, DALCOMORA ARCILDOUNE, w 25/12/73, br Mr. & Mrs. J. Clements, s Wumbi Scot Majestic, d Honeyvale Berioska.
- ABS-1540 Mrs. A. Scott, TANLOMAN HIGHLAND STAR, w 28/10/73, br M. Ellis, s Tromark Highland Lad, d Braeden Sherry Flip TIT. 3A
- ABS-1541 Mrs. L. H. Smith, BRAEDEN SHANONDOAH, w 22/9/73, br Braeden Knls., s Tammahill Talisman (N), d Braeden Swingtime.
- ABS-1542 Mrs. G. Street, TROMARK HIGHLAND NITE, w 18/3/74, br Tromark Knls., s Erinvista Meadow Gem, d Tromark Highland Gay.
- 1543 Mrs. J. E. Trewin, JOMAX BLUE KERRY, w 5/3/74, s Erinvista Meadow Gem, d Milbalino Blue Lass (N).

- 1544 Mrs. J. E. Trewin, JOMAX MEADOW LANCER, w 5/3/74, s Erinvista Meadow Gem d Milbalino Blue Lass (N).
- 1545 Mrs. L. Wright, DORMIE DARREN, w 15/12/73, br Dormie Knls., s Ch. Graeith Crusader, d Ch. Dormie Delovely.
- 1546 Mr. & Mrs. W. G. Younglove, MELWEST TARA DEAN, w 28/11/73, br Melwest Knls., s Beaublade Barradean (imp. U.K.), d Melwest Middamay.

Class 4. JUNIOR DOG.

- 1547 Mr. & Mrs. M. Boase, GLENEIL WILL SCARLET, w 1/9/73, br Mrs. C. Johnston, s Heatly Dolo Prince, d Montmorag My Treasure.
- ABS-1548 J. Bradley, DECHARD BRONZE AZTEC, w 17/6/73, br Dechard Knls., s Beaublade Barradean, d Dechard Amberly Fiesta.
- 1-1549 Brentland Kennels, BRENTLAND BLUE-PRINT, w 10/8/73, s Dalwood Blue Diamond, d Ch. Brentland Bewitching.
- ABS-1550 Conena Kennels, GREGDARR ALURING LAD, w 27/8/73, br Gregdarr Knls., s Kimberley Defender, d Gregdarr Gypsy Lass.
- ABS-1551 Hon. J. D. Corcoran, GLENALLEN GAY MUSICMAN (S), w 4/8/73, s Glenallen Gay Piper, d Glenallen Gay Betsy.
- 1552 K. Evans, AVONWAY GRENADIER, w 19/9/73, br J. Frank, s Ch. Avonway General, d Avonway Dulcinea.
- 1553 Mr. & Mrs. P. W. Fry, GLENRAHAN GOLDEN VIKING, w 6/9/73, br Mrs. C. Lewin, s Hylinden Mr Hush (N), d Dawnayre Golden Bonnie.
- ABS-1554 K. Girvan, SCHOOLHAVEN SHAD, w 14/9/73, br L. F. De Reu, s Sharra Duke Kelly, d Schoolhaven Samantha.
- 3-1555 Gratendale Kennels, GRATENDALE GENERAL, w 3/8/73, s Ch. Lyngal Legend, d Ch. Graeith Crus Ayre.
- 2-1556 Jendell Kennels, JENDELL JUSTA RUMOUR w 7/9/73, s Sheilmont Spartacus (N), d Blackwoods Biding Time.
- 1557 J. Jensen, GRAEITH BLUE TWEED, w 5/8/73, br Graeith Knls., s Erinvista Meadow Gem, d Cara Blue Witchcraft.
- 1558 Lochroddie Kennels, LOCHRODDIE GOLD DESTINY, w 20/7/73, s Kimberley St Rocco, d Lochroddie Delight.
- 1559 K. McCready, KEVINWOOD FAGIN, w 3/4/73, br Kevinwood Knls., s Ch. Braeden Splendour, d Ch. Kevinwood Guinevere.
- 1560 Mr. & Mrs. W. R. Marshall, IRIS LORD LANCER, w 31/3/73, br Wumbi Knls., s Wumbi Scot Majestic, d Dawnayre Meadow Honey.
- 1561 P. C. O'Brien, KERKELT KING KOAL (imp. N.Z.), w 23/8/73, br Mrs. J. Smith, s Mack of Kerkelt, d N.Z. Ch. Meadow Maid of Enfield.
- 1562 K. Partington, LEEUWEN BEAU SON, w 16/9/73, br Mrs. Lee, s Kydell Glen Robbie, d Dalwood Dusky Deret.
- ABS-1563 Miss W. Pfeiffer, BLACKWOODS ESCORT (S), w 17/7/73, br Blackwoods Knls., s Ch. Pendhvid Jimmy The One, d Ch. Blackwoods Rebecca.
- ABS-1564 Mr. & Mrs. A. E. Sewell, KEVINWOOD BILL SYKES, w 3/4/73, br Kevinwood Knls., s Ch. Braeden Splendour, d Ch. Kevinwood Guinevere.
- 1565 Tromark Kennels, TROMARK BLACK LANCER, w 27/5/73, s Tromark Princeton Lad, d Ch. Tromark Highland Charm.
- 1566 Westlands Kennels, WESTLANDS WILL CRUSADE, w 26/5/73, s Ch. Graeith Crusader d Ravenshope Rhapsody.
- ABS-1567 Mrs. K. E. Young, YOUNGHAVEN HARMONY, w 7/5/73, s Ch. Lochroddie Valian Boy, d Heatly Hi Jinx.
- 1568 Mr. & Mrs. A. P. Younglove, GLENPENNY DUNDEE, w 4/5/73, s Beaublade Barradean (imp. U.K.), d Melwest Snow Cape.

Class 5. INTERMEDIATE DOG

- ABS-1569 Mrs. D. J. Allen, GLENALLEN GAY TRI MEE (S), w 8/11/72, s Glenallen Gay Satan, d Glenallen Gay Gamblyne.
- 1570 Mrs. D. J. Allen, GLENALLEN GAY PIPER (S), w 16/2/72, s Ch. Glenallen Gay Russett, d Glenallen Gay Gamblyne.

COLLIES

- 1571 Blackwood Kennels, CH. DALWOOD BLU^{ABS} 1598 Dalwood Kennels, DALWOOD DUSKY
DANUBE, w 17/3/73, br Dalwood Knls., s Ch. Braeden Splendour, d Blackwoods Blue
1572 Miss M. Boquest, GYPSYPARK SIR GALA- 1599 Glamishill Kennels, CH. GLAMISHILL GAL-
HAD, w 7/11/71, s Valire Golden Storm, d Gleneil Cheshire Pride. LIANT LAD, w 23/8/68, s Ch. Jefsfire Re-
placement (imp. U.K.), d Glendallo Golden
2-1573 Brackenlea Kennels, BRACKENLEA BE^{ABS} 1600 Glencoe Kennels, GLENCOE ARRINDALE, w
A DEVIL, w 28/5/72, s Kimberley Drummer 14/3/72, s Ch. Graeith Crusader, d Glankargi
Boy, d Ch. Brackenlea Be a Dream. Rani.
1574 Mr. & Mrs. S. A. Cookson, DALWOOD 1-1601 Graeith Kennels, CH. GRAEITH COMMO-
DUSKY DUKE, w 21/9/72, br J. & M. DORE, w 18/6/71, s Ch. Graeith Crusader, d
McKenzie, s Ch. Graeith Crusader, d Dalwood Ch. Hiltonbrae Jane Ayre.
Black Velvet. 1602 Graloch Kennels, GRAEITH MASQUER-
1575 B. Culliton, LEYTIST WEERING KING, w 1602 Graloch Kennels, GRAEITH MASQUER-
22/12/72, br T. P. Lynch, s Graeith Gay ADER, w 11/3/71, br Graeith Knls., s Shiel-
Cavalier, d Erinvista Shadow Mist. mont Spartacus, d Lynhaven Deborah.
1576 Earlvale Kennels, GLENEIL JOLLY ROGER, 1603 Mr. & Mrs. C. Hall, ERINVISTA MEADOW
w 15/11/71, br Mrs. C. Johnstone, s Salgay RULER, w 21/10/71, br Mr. & Mrs. J. Chave,
Neil, d Montmorag My Treasure (N). s Ch. Carlanna Celebrity, d Erinvista
1577 R. Fitzpatrick, RAERENDAN SCOTH MIST, 1604 J. Harris, ERINVISTA MEADOW GEM, w
w 21/10/71, br Miss J. Edwards, s Kimberley 12/5/72, br Mr. & Mrs. J. Chave, s Ch. Car-
Defender, d Raeredan Gabrielle. lanna Celebrity, d Ch. Erinvista Meadow
3-1578 Mrs. P. Flynn, GRAEITH SONOF CRUSA- 3-1605 Mr. & Mrs. R. Hughes, HERITAGE HOT
DER, w 27/7/72, br Graeith Knls., s Ch. PEPPER, w 14/1/67, s Whitcarl Black
Graeith Crusader, d Ch. Hiltonbrae Jane Banner, d Bendowie Golden Donna.
Ayre. 1606 Mrs. E. Ireland, & J. Sherri, ILANDO SAR-
1579 N. & Mrs. J. Frank, AVONWEY AUTUMN 1606 Mrs. E. Ireland, & J. Sherri, ILANDO SAR-
SHADOW, w 9/5/72, s Ch. Lyngai Legend GENT BLACK (N), w 22/7/71, s Ch. Anote
(N), d Avonwey Dulcinea. Knight Templar (imp. U.K.), d Ilando
1-1580 Mr. & Mrs. R. G. Greenwood, GLAMISHILL 1607 Jenrock Kennels, CH. KIMBERLEY RE-
GRAND DUKE, w 6/9/72, br Glamishill PLACEMENT, w 22/11/69, br Mrs. S. O.
Knls., s Ch. Kimberley Replacement, d Ch. Stewart, s Ch. Jefsfire Replacement (imp.
Glamishill Gabrielle. (And Obedience 19). U.K.), d Jefsfire Jacqueline (imp. U.K.).
1581 Mrs. D. Hood, LAIRDWYN LIBERATOR, w 1608 Mrs. V. Kemp, CH. GLENALLEN GAY
3/5/72, s Kimberley St Rocco, d Lairdwyn MAVERICK (S), w 1/1/71, br Mrs. D. J.
Little Scamp. Allen, s McFarlane Gamblers Gold, d Glen-
1582 J. Jensen, MILBALIND BLACK BEAU, w 1609 Kilgarrin Kennels, GLAMISHILL GLOAM-
28/9/72, br Mr. & Mrs. I. A. Stoney, s 1609 Kilgarrin Kennels, GLAMISHILL GLOAM-
Loughglynn Blue Kerry, d Ch. Blackwoods ING, w 6/9/72, br Glamishill Knls., s Ch.
Blue Velvet. Kimberley Replacement, d Ch. Glamishill
1583 Mrs. V. Kemp, BURNWAY DEALERS GOLD, 2-1609 Kilgarrin Kennels, GLAMISHILL GLOAM-
w 27/8/72, s Ch. Glenallen Gay Meverick, d 1609 Kilgarrin Kennels, GLAMISHILL GLOAM-
Burnway Lady Penny. (And Guineas Cons.). ING, w 6/9/72, br Glamishill Knls., s Ch.
1584 Kylain Kennels, MELWEST PLAYBOY, w 1610 K. J. Luke, CH. AVONWEY GENERAL, w
3/3/73, br Melwest Knls., s Ch. Westcraig 18/11/68, br N. & Mrs. J. Frank, s Ch.
Aristocrat, d Loogreen First Lady. Glendallo Grenadier, d Glyntwood Ballerina.
1585 Locheden Kennels, VALCRAIG ROYAL 1611 E. R. Magill, DEBSCOT REBEL GLEN, w
DUKE, w 19/8/72, br Mrs. R. Wilson, 24/7/70, br Mr. & Mrs. P. Male, s Grenock
Maia's Prince Valiant (N.Z.), d Maia's Mark Twain, d Ryebel Miss Rebel.
Star Joy (N.Z.). 1612 Mr. & Mrs. W. Moore, GLYNTWOOD SIR
1586 Marbain Kennels, CARA TRI MARK (W), w 1612 Mr. & Mrs. W. Moore, GLYNTWOOD SIR
23/11/72, br Mrs. M. Galante, s Cara Blue CAMELOT, w 13/3/70, br Glyntwood Knls.,
Marquis, d Cara Deanna. s Ch. Lyngai Legend (N), d Glyntwood
1587 Mrs. J. Marks, AVARES MAGIC MINSTREL 1613 D. F. Newham, BRACKENLEA BE
(T), w 14/9/72, s Dawnayre Meadow Lancer, ALADDIE, w 8/2/71, br Brackenlea Knls., s
d Loogreen Golden Sunset. Westcraigs Aristocrat, d Kindowie Kandie
1588 Mrs. S. Muir, COLRANDO DALRAY, w 1614 Mrs. C. Norris, CH. DAWNAYRE ROYAL
11/3/73, br Mrs. P. Stone, s Ch. Graeden BLEND, w 4/1/70, br Dawnayre Knls., s
Splendour, d Colrando Storm Queen. Dawnayre Royal Escort, d Dawnayre
1589 Mrs. S. Puren, GLENCOE BATTLE MATE, w 1615 Mr. & Mrs. K. M. Perry, CH. BRAEDEN
18/12/72, br Glencoe Knls., s Ch. Westcraig Chrystal Star.
Aristocrat, d Glenilargi Rani. 1615 Mr. & Mrs. K. M. Perry, CH. BRAEDEN
1590 Scotsmere Kennels, MYOENE BIG GUY (N), STATE FAIR, w 16/11/69, br Braeden Knls.,
w 4/7/72, br Dr. E. W. & Mrs. Cramer, s Ch. s Ch. Montmorag Musketeer (N), d Braeden
Mydene Big Spender, d Ch. Mydene Sugar Stacey.
and Spice. 1616 Miss W. Pfeiffer, BLACKWOODS BLACK
1591 Spurbrooke Kennels, SPURBROOKE ELTICO 1616 Miss W. Pfeiffer, BLACKWOODS BLACK
w 16/1/73, s Kimberley Defender, d Spurbrooke BRUCE (S), w 29/6/69, br Blackwoods Knls.,
Teena Marie. s Ch. Glendallo Grenadier, d Ch. Sherle
1592 A. V. Thatcher, ODYSEUS SIR JASON, w Dawn. 1617 Mrs. A. Phillips, GLYNTWOOD SUN-
11/10/71, s Glen Kargi Shep C.D., d Braeden DOWNER, w 23/2/70, s Ch. Heathscot Royal
Scottish Penny. Escort (S), d Ch. Glyntwood Fairy Gift.
1593 Miss A. Wetzel, SILHOUETTE GAY GOLD, 1618 Mr. & Mrs. M. Rollason, YOUNGHAVEN
w 15/10/72, s Braeden Simba, d Ch. Mont- SAMSON, w 14/2/70, br Mr. & Mrs. Young, s
morag Miss Muffin (N). Glendallo Gallant Man (N), d Burnrye
Samantha.
- Class 11. OPEN DOG.**
- 1594 Mrs. D. J. Allen, CH. GLENALLEN GAY 1619 Mrs. A. Stewart, KIMBERLEY ST ROCCO,
STARBOY (S), w 1/1/71, s McFarlane Gamb- w 25/8/70, s Ch. Jefsfire Replacement (imp.
lers Gold, d Glenalleb Gay Lynne. U.K.), d Jefsfire Jacqueline.
1595 Braeden Kennels, TAMMAHILL TALISMAN 1620 Mrs. C. E. Thompson, CH. FAIRLOCK GAY
(N), w 9/12/69, br J. & Mrs. M. Wilson, s BACHELOR (N), w 18/12/69, br E. & J.
N.Z. Ch. Clanayre Comanche (imp. U.K.), d Stangl, s Ch. Glendallo Gambler Man (N), d
Ch. Shielmont Selina. Fairlock Gay Charmer.
1596 Braeriach Kennels, GLAMISHILL GLEN- 1621 Torhaven Kennels, CH. LOOGREEN
TURRET, w 29/8/71, br Glamishill Knls., s VALIANT BOY (T), w 23/8/69, br Mrs. C. J.
Ch. Kimberley Replacement, d Glamishill Loosmore, s Ch. Hiltonbrae Magic Man, d
Gabrielle. Loogreen Royal Gem.
1597 C. F. Burton, GLYNTWOOD CAVALIER, w 1622 Tromark Kennels, TROMARK HIGHLAND
18/8/72, br Mrs. A. Phillips, s Ch. Graeith LAD, w 17/4/69, s Ch. Graeith Laird Kip, d
Crusader, d Glyntwood Seniorita. Talmadge Lady Kim.

COLLIES

- 1623 Troystar Kennels, TANLOMAN REBEL ROUSER, w 30/6/69, br Tanloman Knls., s Ch. Shielmont Sanoman, d Brantland Bonny Doone.
- 1624 Westkirk Kennels, CH. WESTKIRK WOOD-SMOKE (N), w 15/7/72, s Montmorag Medicine Man, d Ch. Westkirk What A Girl.
- ABS-1625 P. H. Wheaton, CH. FERNONA FABIAN, w 16/2/70, br Mrs. J. Beslich, s Ch. Glen Tracy Hylinder Lea, d Lochinglade Lorissa.
- ABS-1626 P. H. Wheaton, CH. HYLINDEN HEYDEY, w 24/3/71, s Ch. Hylinden Hanky Panky, d Ch. Hylinden Hi Society.
- 1627 Wunbi Kennels, CH. WUNBI SCOT MAJESTIC, w 15/4/70, s Ch. Lyngai Legend (N), d Graeith Lady Jenny.
- 1628 Wunbi Kennels, CH. WUNBI SCOT, w 19/9/68, s Ch. Lyngai Legend (N), d Graeith Lady Jenny.
- 160/- Challenge Certificate—Best Dog.
- Class 3A. PUPPY BITCH.**
- 1629 Avonloch Kennels, BURNRYE JUST FAITH, w 21/10/73, br Burnrye Knls., s Erinvista Meadow Ruler, d Brackenlea Be A Lady.
- ABS-1630 Brackenlea Kennels, KIN GAY FOREVER OF KERKELT (imp. N.Z.), w 1/10/73, br Mrs. Smith, s N.Z. Ch. Jefsfire High Return (imp. U.K.), d Eng. Ch. Jefsfire Forever Amber (imp. U.K.).
- 1631 Brackenlea Kennels, BRACKENLEA BLACK OPAL, w 5/1/74, s Beaublade Barradean (imp. U.K.), d Brackenlea Be Wise.
- 1632 Braeriach Kennels, BRAERIACH DARRA GIRL, w 25/1/74, s Glamishill Glenturret, d Dawndarra My Beauty.
- 1633 L. Donnelly, BALBETHAN KELLYBROOK, w 18/10/73, br N. E. Bishop, s Burnrye Robbie C.D., d Balbethan Carbon Lass.
- 1634 Earlvale Kennels, EARLVALE MANDYS REWARD, w 23/11/73, s Gleneil Jolly Roger, d Glendallo Gay Melody (N).
- 1635 Earlvale Kennels, EARLVALE SOPHISTICATE, w 23/11/73, s Gleneil Jolly Roger, d Glendallo Gay Melody (N).
- 1636 Earlvale Kennels, EARLVALE REGAL LASS, w 23/11/73, s Gleneil Jolly Roger, d Glendallo Gay Melody (N).
- 1637 Evandale Kennels, EVANDALE MISS ALKIRA, w 8/10/73, s Ch. Graeith Crusader, d Glenkargi Rani.
- ABS-1638 Mrs. E. Everingham, KOHLIBRAE LADY LUCK, w 10/11/73, br Miss K. O'Shea, s Kohlibrae Kennel Talk, d Logie Brae Lucky Charm.
- 1639 N. & Mrs. J. Frank, AVONWEY MAJORETTE, w 19/9/73, s Ch. Avonwey General, d Avonwey Dulcinea.
- 1640 Heatly Kennels, HEATLY TONTINA, w 20/1/74, s Glyntwood Cavalier, d Ch. Heatly Tobalina.
- 3-1641 L. J. Heilmann, AVONIA WILD ROSE (imp. N.Z.), w 15/12/73, br Mrs. C. E. Dean, s N.Z. Ch. Rebel Pride of Enfield, d N.Z. Ch. Peiony Rose of Enfield.
- 1642 Mrs. V. Kemp, BURNWAY GAY PAULA, w 27/12/73, s Burnway Dealers Gold, d Ch. Burnway Gay Pride.
- 1643 Mrs. M. Krause, BALBETHAN LADY MARGARET, w 18/10/73, br N. Bishop, s Burnrye Robbie C.D., d Balbethan Carbon Lass.
- 1644 Kylain Kennels, KYLAIN SHANDREI, w 2/1/74, s Beaublade Barradean (imp. U.K.), d Edenpark Sweet Embrace.
- ABS-1645 R. J. McMahon, WESTKIRK WITH A SONG (N), w 26/9/73, br Westkirk Knls., s Ch. Westkirk Wacky Do, d Westkirk What A Flirt.
- 1646 E. R. Magill, WESTLANDS MORNIN GLORY, w 9/2/74, br Westlands Knls., s Ch. Graeith Crusader, d Ravenshope Rhapsody.
- 1647 Mrs. J. Marks, ILANDO SECRET SUPRISE (N), w 15/3/74, br Mrs. E. Ireland, & J. Sherri, s Ilando Sargent Black, d Ch. Ilando Sharmain.
- ABS-1648 Melwest Kennels, MELWEST BONNIE BESS, w 28/11/73, s Beaublade Barradean (imp. U.K.), d Melwest Middamay.
- 1649 Mr. & Mrs. W. Moore, LOVALE GAIL MELODY, w 20/9/73, br Lovale Knls., s Dwana Laddie Boy, d Westbein Pettete (S).
- 1650 Mr. & Mrs. M. Rollason, AVONWEY OUR JOANNE, w 19/9/73, br Mr. & Mrs. Frank, s Ch. Avonwey General, d Avonwey Dulcinea.
- 1651 Scotsmere Kennels, AVONWEY BLACK WATCH, w 19/9/73, br Mrs. J. Frank, s Ch. Avonwey General, d Avonwey Dulcinea.
- 1652 Mrs. P. Stone, ROSSHEATH RHAPSODY (W), w 20/11/73, br Mrs. G. Maxham, s Blue-land Softy Shaken (imp. U.K.), d Recapture of Robeley (imp. U.K.).
- 1653 Mrs. R. Stone, DEBSCOT PIXIE GIRL, w 19/2/74, br Mr. & Mrs. P. Male, s Hylanden Mr Hush, d Ryebel Miss Rebel.
- 1654 Starbuck Kennels, STARBUCK DUSTY DUCHESS, w 19/10/73, s Hylinder Mr Hush (N), d Ricklene Della Girl.
- 1655 Mrs. C. E. Thompson, COLRANDO SHINNING STAR, w 15/3/74, br Mrs. P. Stone, s Kimberley Drummer Boy, d Graeith Chantal.
- 1656 Trevenda Kennels, TREVENDA SWEET TRICK, w 11/11/73, s Ch. Lochroddie, d Dechard Aberdeen Charm.
- 1657 Westkirk Kennels, WESTKIRK WHAT A GEM (N), w 21/9/73, s Ch. Westkirk Whacky Do, d Ch. Westkirk What A Girl.
- Class 4A. JUNIOR BITCH.**
- 1658 Mrs. D. J. Allen, GLENALLEN GAY TRIPHENA (S), w 4/8/73, s Glenallen Gay Piper, d Glenallen Gay Betsy.
- 1659 Brackenlea Kennels, MCFARLANE LADY ARTEMIS (S), w 31/3/73, br Mrs. L. Rothe, s Mcfarlane Dawn Watch, d Mcfarlane Willow Mist.
- 1660 Brentland Kennels, BRENTLAND BE TRUE, w 10/8/73, s Dalwood Blue Diamond, d Ch. Brentland Bewitching.
- 1661 Mr. & Mrs. R. Doe, GLENRAHAN GOLDEN MIST, w 6/9/73, br Mrs. C. Lewin, s Hylinden Mr Hush (N), d Dawnayre Golden Bonnie.
- 1662 Mr. & Mrs. P. W. Fry, GLENRAHAN GOLDEN TIFFANY, w 6/9/73, s Hylinden Mr Hush (N), d Dawnayre Golden Bonnie.
- 1663 Graeith Kennels, GRAEITH LEE ANN, w 14/6/73, s Ch. Graeith Crusader, d Ch. Hiltonbrae Jane Ayre. (And Guineas Cons.).
- 1664 Gratendale Kennels, GRATENDALE GOVERNNESS, w 3/8/73, s Ch. Lyngai Legend, d Ch. Graeith Crus Ayre.
- 1665 Miss J. James, GRAEITH GOLDEN LOTTERY, w 14/6/73, br Graeith Knls., s Ch. Graeith Crusader, d Ch. Hiltonbrae Jane Ayre.
- 1666 Mr. & Mrs. D. Lennon, ERINVISTA MEADOW GAY, w 20/8/73, br Mr. & Mrs. J. Chave, s Ch. Glenvale Prince, d Ch. Erinvista Meadow Rose.
- 1667 Mr. & Mrs. D. Lennon, ERINVISTA MEADOW LADY, w 20/8/73, br Mr. & Mrs. J. Chave, s Ch. Glenvale Prince, d Ch. Erinvista Meadow Rose.
- 1668 Locheden Kennels, VALCRAIG VANESSA, w 2/8/73, br R. Wilson, s Maiana's Prince Valiant (N.Z.), d Ualcraig Vicki Marie.
- 1669 Marbain Kennels, GRAEITH BLUE JASMINE, w 5/8/73, br Graeith Knls., s Erinvista Meadoe Gem, d Cara Blue Witchcraft (W).
- 1670 Melomah Kennels, GRAEITH MEADOW LEA, w 14/6/73, br Graeith Knls., s Ch. Graeith Crusader, d Ch. Hiltonbrae Jane Ayre. (And Guineas Final).
- 1671 F. G. Phillips, NUDEAN BLUE DEBUTANTE (S), w 16/7/73, br Mr. & Mrs. D. Henderson, s McFarlane Blue Danube, d Nudean Gambalina.
- 1672 Mrs. I. Thompson, ERINVISTA MEADOW RYTHM, w 13/8/73, br Mr. & Mrs. J. Chave, s Ch. Glenvale Prince (N), d Erinvista Meadow Dream.
- 1673 Westlands Kennels, WESTLANDS BLACK MAGIC, w 26/5/73, s Ch. Graeith Crusader, d Ravenshope Rhapsody.
- 1674 R. B. Wilson, VALCRAIG DUSKY BELLE, w 2/8/73, s Maianas Prince Valiant (imp. N.Z.), d Valcraig Vicki Marie.

COLLIES

Class 5A. INTERMEDIATE BITCH.

- 1675 Brackenlea Kennels, BRACKENLEA BE ANIMAGE, w 13/3/73, s Ch. Graeith Crusader d Ch. Dormie Gay Duchess.
- ABS — 1676 Braeden Kennels, BRAEDEN SWEET-HEART, w 8/10/72, s Kimberley St Rocco, d Braeden Sweet Charity. (And Guineas Final)
- ABS — 1677 G. Clarke, HYLINDEN HI DE HO (N), w 13/3/73, br Mrs. J. Bruce, s Ch. Hilinden Sapper, d Ch. Hilinden Hi Society.
- 1678 Dalsarf Kennels, BRACKENLEA BE FANCY, w 27/12/72, br Brackenlea Knls., s Kimberley Defender, d Brackenlea Barbarella.
- 1679 Mrs. J. Edwards, NAVARONE LADY JANE, w 21/7/72, br Master R. Fitzpatrick, s Kimberley Defender, d Raeredan Gabrielle.
- 1680 Graeith Kennels, BRACKENLEA BATTLE GOLD, w 16/3/73, br Brackenlea Knls., s Ch. Graeith Crusader, d Ch. Brackenlea Bettina.
- 1681 R. & B. Henson, HEATLY ROYAL RANI, w 8/10/72, br Heatly Knls., s Kimberley Drummer Boy, d Heatly Deana.
- 1682 Mr. & Mrs. R. Hughes, HERITAGE HONEY HALO, w 16/1/73, s Rendon Trossachs (Q), d Heritage Kismet.
- 2 — 1683 Mrs. E. Ireland, & J. Sherri, ILANDO STARRY NIGHT (N), w 18/9/72, s Ch. Antoc Knight Templar (imp. U.K.), d Chellowdeen Shandalea.
- 1684 Miss J. James, AVONWEY AUTUMN GLORY, w 9/5/72, br N. & Mrs. J. Frank, s Ch. Lyngai Legend, d Avonwey Dulcinea.
- 3 — 1685 Jendell Kennels, JENDELL JUSTIN TIME, w 9/3/73, s Shellmont Spartacus (N), d Jendell Just Cilla (S).
- 1686 Miss J. Laredo, BRENTLAND BRAZEN LADY, w 18/9/71, br Mrs. Malcolm, s Ch. Braeden Stop Press, d Ch. Montmorag Madam Fiesta.
- 1687 Lochwinnoch Kennels, LOCHWINNOCH LADY KENLY, w 1/1/73, s Ch. Graeith Crusader, d Glenloch Rose.
- ABS — 1688 Mr. & Mrs. K. M. Perry, BRACKENLEA BE AVISION, w 16/3/73, br Brackenlea Knls., s Beaublade Barradean (imp. U.K.), d Ch. Brackenlea Be Adream.
- 1689 Mr. & Mrs. M. Rollason, MAURVILLE GAY TAMMY, w 25/9/72, s Ch. Graeith Crusader d Dalwood Golden Beauty.
- 1 — 1690 Mr. & Mrs. M. Rollason, MAURVILLE GAY JENNY, w 25/9/72, s Ch. Graeith Crusader, d Dalwood Golden Beauty.
- 1691 Mr. & Mrs. A. T. Rose, GRAEITH MERRY DANCER, w 2/8/72, br Graeith Knls., s Gregdarr Bobby Skilton, d Kyrenna Black Beauty.
- ABS — 1692 Mrs. P. Stone, COLRANDO INDIAN SUMMER, w 11/3/73, s Ch. Braeden Splendour, d Colrando Storm Queen.
- 1693 Tanloman Kennels, GRAEITH BLUE BROCADE, w 21/12/72, br Graeith Knls., s Cara Blue Jason (W), d Debscot Carousel.
- ABS — 1694 Mrs. I. Thompson, SILHOUETTE SHOW OFF, w 15/10/72, br Miss B. Kunze, s Braeden Simba, d Ch. Montmorag Miss Fashion.
- 1695 Mr. & Mrs. I. R. Trotter, BRACKENLEA BYNAME, w 10/10/71, br Brackenlea Knls., s Ch. Braeden Splendour, d Ch. Dormie Gay Duchess.
- 1696 Troystar Kennels, GRAEITH SCOTCH THISTLE, w 21/12/72, br Graeith Knls., s Cara Blue Jason, d Debscot Carousel.
- ABS — 1697 Mrs. K. E. Young, HEATLY HI JINX, w 6/10/71, br Heatly Knls., s Ch. Glamishill Gallant Lad, d Kimberley Amber Star.
- 1701 Brentland Kennels, BRENTLAND BELOVED, w 10/11/72, s Ch. Kimberley Replacement, d Ch. Montmorag Madam Fiesta (N).
- ABS — 1702 C. F. Burton, MARINGA MARDE GRAS, w 30/7/71, s Ch. Heathscot Royal Escort, d Ch. Burnrye Rebecca.
- ABS — 1703 Mrs. D. Campbell, LOCHLETH LADY DIANE, w 19/7/70, br Mrs. W. Leth, s Ch. Glendallo Grand Duke, d Lockleth Lamina Lana.
- 1704 Mr. & Mrs. J. Chave, CH. ERINVISTA MEADOW DOLL, w 21/10/71, s Ch. Carlanna Celebrity (N), d Ch. Erinvista Meadow Mist.
- 1705 Craeburn Kennels, CRAEBURN CASSANDRA, w 9/5/71, s Ch. Lyngai Legend (N), d Kyrenna Golden Shadow.
- 1706 Craeburn Kennels, CH. CRAEBURN COLUMBINE, w 9/5/71, s Ch. Lyngai Legend (N), d Kyrenna Golden Shadow.
- 1707 K. Evans, CH. KEVINWOOD GUINEVERE, w 27/11/70, s Ch. Lyngai Legend (N), d Ch. Maringa Miss Muffet.
- 1708 Glamishill Kennels, CH. GLAMISHILL GOSSIP, w 29/8/71, s Ch. Kimberley Replacement, d Ch. Glamishill Gabrielle.
- 1709 Graeith Kennels, CH. MEADOWGLEN AFFECTION, w 23/9/70, br Mrs. M. Stray, s Ch. Graeith Crusader, d Hydell Keepsake.
- 1710 Graloch Kennels, GRAEITH MIDNITE STAR, w 27/7/72, br Graeith Knls., s Ch. Graeith Crusader, d Ch. Hiltonbrae Jane Ayre.
- ABS — 1711 Gratendale Kennels, CH. GRAEITH CRUS AYRE, w 19/3/70, br Graeith Knls., s Ch. Graeith Crusader, d Ch. Hiltonbrae Jane Ayre.
- 1712 Mr. & Mrs. C. Hall, ERINVISTA MEADOW DREAM, w 21/10/71, br Mr. & Mrs. J. Chave, s Ch. Carlanna Celebrity, d Ch. Erinvista Meadow Mist.
- 1713 Heatly Kennels, CH. HEATLY TOBALINA, w 22/11/69, s Kimberley Drummer Boy, d Heatly Deana.
- ABS — 1714 Mrs. V. Kemp, BURNWAY MELODY LADY, w 16/3/71, s Kimberley Drummers Boy, d Burnway Lady Tessa.
- ABS — 1715 Mrs. V. Kemp, BURNWAY MY LADYFAIR, w 24/4/70, s Kimberley Drummers Boy, d Burnrye Showgirl.
- 1716 Mrs. V. Kemp, CH. BURNWAY GAY PRIDE, w 5/6/69, s Ch. Lyncad Legend, d Burnway Lady Tessa.
- 1717 Mrs. V. Kemp, CH. GLENALLEN GAY CAMBELLE (S), 1/1/71, br Mrs. D. J. Allen, s Macfarlane Gamblers Gold, d Glenallen Gay Lynne.
- 1718 Lochroddie Kennels, LOCHRODDIE DELIGHT, w 27/9/65, s Ch. Lochroddie Gay Lad, d Ch. Lochroddie Lyric Lass.
- 1719 T. P. McManus, CH. ERINVISTA MEADOW HOPE, w 23/11/70, br Mr. & Mrs. J. Chave, s Ch. Carlanna Celebrity (N), d Ch. Erinvista Hiland Belle.
- ABS — 1720 E. R. Magill, CARUMHILL PRIDES GENI, w 22/4/70, br Mrs. J. Hill, s Netuic Pride, d Melwest Dorena.
- 1721 Marbain Kennels, GRAEITH REGAL JANE, w 27/7/72, br Graeith Knls., s Ch. Graeith Crusader, d Ch. Hiltonbrae Jane Ayre.
- 1722 Mr. & Mrs. M. Rollason, DALWOOD GOLDEN BEAUTY, w 7/2/70, br Mr. & Mrs. J. McKenzie, s Ch. Lyngai Legend (N), d Glyntwood Dresden Lady.
- 1723 Miss P. L. Rose, CH. GRAEITH JANE AYRE, w 18/6/71, br Graeith Knls., s Ch. Graeith Crusader, d Ch. Hiltonbrae Jane Ayre.
- 1724 Spurbrooke Kennels, WILMAC MERRI SHARI (S), w 9/8/71, br Mrs. T. A. Wilson, s Glencree Especial Emba, d Wilmac Kerrilee.
- 1725 Tallara Kennels, TAREENA DESTINY (S) U.D., w 30/5/70, br G. R. Hazledine, s Tareena Debonair, d Tareena Distinction. (And Obedience 16 and 20).
- 1726 Tigrada Kennels, GLYNTWOOD GYPSY GIRL C.D.X., w 6/6/69, br Glyntwood Knls., s Ch. Braeden Splendour, d Ch. Maringa Miss Muffet.

Class 11A. OPEN BITCH.

- ABS — 1698 Mrs. D. J. Allen, GLENALLEN GAY GAMBLIME (S), w 1/1/71, s Mcfarlane Gamblers Gold, d Glenallen Gay Lynne.
- ABS — 1699 Mrs. D. J. Allen, CH. GLENALLEN GAY MADELYNE (S), w 1/1/71, s Mcfarlane Gamblers Gold, d Glenallen Gay Lynne.
- 2 — 1700 Brackenlea Kennels, CH. RAVENSHOPE REMEMBER ME C.D.X., w 25/1/71, br Miss J. Pearce, s Brentland Bonanza, d Gregdarr Lisas Charm. (Also Obedience Class 20).

COLLIES

- 1727 Torhaven Kennels, DORMIE DESCREATION w 11/11/71, br Dormie Knls., s Ch. Lyngai Legend (N), d Dormie Deanna.
 1728 Mrs. J. E. Trewin, MILBALIND BLUE LASS (N), w 28/9/72, s Ch. Loughglynn Blue Kerry (S), d Ch. Blackwoods Blue Velvet (S).

1723 - Challenge Certificate—Best Bitch.

- 1729 SEE OBEDIENCE CLASS 14.
 1730 SEE OBEDIENCE CLASS 18.
 1731 SEE OBEDIENCE CLASS 18.
 1732 SEE OBEDIENCE CLASS 18.
 1733 SEE OBEDIENCE CLASS 19.

List of COLLIE exhibitors.

- Acciariello, Mrs. L., 216 Charman Rd., Cheltenham, 3192.
 Allen, Mrs. D. J., 11 Gardner St., Millicent, S.A. 5280.
 Avonloch Knls., P.O. Box 54, Hastings, 3915.
 Becker, Mrs. A. J., 6 Pigeon St., Mt. Gambier, S.A. 5290.
 Bishop, N. E., 28 Dorset Rd., Pascoe Vale, 3044.
 Blackwoods Knls., 8 Cypruss Ave., Hawthorndene, S.A. 5051.
 Boase, Mr. & Mrs. M., 15 Avondale Ave., St. Albans, 3021.
 Boquest, Miss M., "Gypsy Park", Donnybrook Lane, Woodstock, 3751.
 Brackenlea Knls., 8 Lorimer Rd., Wattle Glen, 3096.
 Bradley, J., 27 Princes H'way, Werribee, 3030.
 Braeden Knls., 31-33 McDonald Cres., Boronia, 3155.
 Braeriach Knls., 34 Clare St., Parkdale, 3195.
 Brentland Knls., 27A Brentwood Ave., Pascoe Vale South, 3044.
 Burn, Mrs. E. A., 51 Old Sale Rd., Newborough, 3828.
 Burton, C. F., 10 Sinnott St., Burwood, 3125.
 Campbell, Mrs. D., 4 Hume St., Campbelltown, N.S.W. 2560.
 Carroll, Mr. & Mrs. K., c/- 68 Yarra St., Heidelberg, 3081.
 Chave, Mr. & Mrs. J., 231 Springfield Rd., Blackburn, 3130.
 Clarke, G., 7 Pearson St., Holder, A.C.T. 2611.
 Conena Knls., Raglan St., Miners Rest, 3352.
 Cookson, Mr. & Mrs. S. A., 3 Austin St., Ferntree Gully, 3156.
 Corcoran, Hon. J. D., Mt. Gambier Rd., Millicent, S.A. 5280.
 Craeburn Knls., 2 Donald Ave., Essendon, 3040.
 Crouch, Miss B., 23 Kitchener St., Balwyn, 3103.
 Culliton, B., 29A Ella Gve., Chelsea, 3196.
 Dalsarf Knls., 59 Gladstone Ave., Northcote, 3070.
 Dalwood Knls., "Dalwood Cottage", 101 Albert Ave., Boronia, 3155.
 Davis, Mrs. A. M., 17 Derby Rd., Herne Hill, 3218.
 Dawson, Miss C., 40 Monash St., Melton South, 3337.
 Doe, Mr. & Mrs. R., 51 Surrey Rd., Croydon, 3136.
 Donnelly, L., 19 Iris St., Burwood, 3125.
 Earlvale Knls., 29 Spicer St., Beaumaris, 3193.
 Edwards, Miss J., 28 Tangyes St., Pascoe Vale, 3044.
 Evandale Knls., 20 Evans St., Morwell, 3840.
 Evans, K., 121 Scoresby Rd., Bayswater, 3153.
 Everingham, Mrs. E., R28, Mulgoa Rd., Regentville, N.S.W. 2750.
 Fitzpatrick, R., 24 Ophir St., Broadmeadows, 3047.
 Flynn, Mrs. P., 4 Vicki Crt., Doncaster, 3109.
 Frank, N. & Mrs. J., "Avonwey", Myers Rd., Bittern, 3918.
 Fry, Mr. & Mrs. P. W., 1/13 Ellesmere Pde., Rosanna, 3084.
 Girvan, K., 23 Winifred St., Morwell, 3840.
 Glamishill Knls., 64 Viviani Cres., Heathmont, 3135.
 Glencoe Knls., 121 Holmes Rd., Morwell, 3840.
 Graeith Knls., 50 Queens Pde., Fawkner, 3060.
 Graloch Knls., 16 Ingram Ave., Sunshine, 3020.
 Gratendale Knls., 9 Alicia Crt., South Vermont, 3133.
 Greenwood, Mr. & Mrs. R. G., 30 Glenola Rd., Chelsea, 3196.
 Hall, Mr. & Mrs. C., 6 Lee Ann St., Blackburn, 3130.
 Harris, J., 25 Lockwood Rd., Shepparton, 3630.
 Heatly Knls., Lot 2 Wallawa Rd., Eltham North, 3095.
 Heilmann, L. J., 136 May Tce., Ottaway, S.A. 5013.
 Henson, R. & B., c/- Lot 2 Wallawa Rd., Eltham North, 3095.
 Hood, Mrs. D., Lot 2 Sloans Rd., Warrandyte, 3113.
 Hughes, Mr. & Mrs. R., Kurrak Rd., Yarrambat, 3091.
 Ireland, Mrs. E., & J. Sherri, East Parade, Buxton, N.S.W. 2691.
 James, Miss J., 39 Winter Cres., East Reservoir, 3073.
 Jendell Knls., 39 Belmont Rd., South Croydon, 3136.
 Jenrock Knls., 239 The Blvd., East Ivanhoe, 3079.
 Jensen, J., 409 Bluff Rd., Hampton, 3188.
 Kemp, Mrs. V., Simons Hill Rd., W. Barongarook, 3249.
 Kilgarrin Knls., 26 The Fairway, Kingsbury, 3083.
 Krause, Mrs. M., 36 Foote St., Templestowe, 3106.
 Kylain Knls., 103 O'Neills Rd., Melton, 3337.
 Laredo, Miss J., 4/449 Brunswick Rd., W Brunswick, 3055.
 Lennon, Mr. & Mrs. D., 151 Northern St., W Heidelberg, 3081.
 Locheden Knls., 25 Blackburn Rd., Mooroolbark, 3138.
 Lochroddie Knls., 15 Union St., Sunshine, 3020.
 Lochwinnoch Knls., 102 Tarcombe Rd., Seymour, 3660.
 Luke, K. J., 12 Horne Place, Latham, A.C.T. 2615.
 McCready, K., 5 Heath Cres., Moorabbin, 3189.
 McMahon, R. J., 7 Tumut Place, Seven Hills, N.S.W., 2147.
 McManus, T. P., 12 Sussex Rd., S Caulfield, 3162.
 Magill, E. R., 146 Monterey Blvd., Frankston, 3199.
 Male, Mr. & Mrs. P., Lot 1 Newton Ave., Baxter, 3911.
 Marbain Knls., Box 651, Horsham, 3400.
 Marshall, Mr. & Mrs. W. R., 19 Nioka St., Chadstone, 3148.
 Marks, Mrs. J., 9 Darwin St., Launceston, Tas. 7250.
 Melomah Knls., 2 Paloma Place, West Melton, 3337.
 Melwest Knls., 4 Frankston Rd., Carrum Downs, 3200.
 Moore, W. & Mrs. V. M., 15 Melville Close, Keilor, 3036.
 Muir, Mrs. S., 36 First Ave., Dandenong, 3175.
 Newham, D. F., 61 Emerald Dve., Springvale, 3171.
 Norris, Mrs. C., 3 Flannery Crt., Oak Park, 3046.
 O'Brien, P. C., 3 Lynette Crt., Noble Park, 3174.
 Partington, K., 73 Mitchell St., Brunswick, 3056.
 Perry, Mr. & Mrs. K. M., 10 Capital Ave., Glen Waverley, 3150.
 Pfeiffer, Miss W., 40 Fitzwilliam Rd., Vaucluse, N.S.W. 2030.
 Phillips, Mrs. A., 36 Bishop St., Box Hill, 3128.
 Phillips, F. G., Lot 20 Olinda Rd., Mt. Evelyn, 3796.
 Puren, Mrs. S., 77 Broadway West, Yallourn, 3838.
 Rollason, Mr. & Mrs. M., 28 Brooklyn Ave., Frankston, 3199.
 Rose, Mr. & Mrs. A. T., 180 Spencer St., Essendon, 3040.
 Scotsmere Knls., 748 Burwood Rd., Hawthorn E., 3123.
 Sewell, Mr. & Mrs. A., Lot 89, Lansell Rd., Mooroolbark, 3138.
 Scott, Mrs. A., 31 Coppin Gr., Hawthorn, 3122.
 Smith, Mrs. L. H., 7 Lewton Rd., Mt. Waverley, 3149.
 Spurbrooke Knls., P.O. Box 5, Little River, 3211.
 Stewart, Mrs. A., "Lyndon Park", Tills Rd., Warrandyte, 3113.
 Stone, Mrs. P., Lot 7 Kelly Rd., R.S.D., Five Ways, Cranbourne S., 3977.
 Stone, Mrs. R., 22 High St., Laverton, 3028.
 Starbuck Knls., 146 Powell St., St. Albans, 3021.
 Street, Mrs. G., 39 Kiora St., Laverton, 3028.
 Tallara Knls., Lot 10, Soden Rd., Mordialloc Rural, 3195.
 Tanloman Knls., 17 Ruthven Cres., Lalor, 3075.
 Thatcher, A., 3 Durham Rd., Kilsyth, 3137.
 Thompson, Mrs. C. E., 19 Northcliffe Rd., Edithvale, 3196.
 Thompson, Mrs. I., 17 Fair Cres., Dandenong, 3175.
 Tigrada Knls., 12 Claudia St., Noble Park, 3174.
 Torhaven Knls., P.O. Box 80, Warburton, 3799.
 Treuenda Knls., 42 Cathcart St., Maidstone, 3012.
 Trewin, Mrs. J. E., 75 Regent St., Shepparton, 3630.
 Tromark Knls., 80 Isla Ave., Glenroy, 3046.
 Trotter, Mr. & Mrs. I. R., P.O. Cudjee, 3265.
 Troystar Knls., 32 Mitchell St., Glenroy, 3046.
 Westkirk Knls., Lot 220, Bay Rd., Arcadia, N.S.W. 2159.
 Westlands Knls., Lot 1 A'Beckett Rd., Narre Warren N., 3804.
 Wetzell, Miss A., 1 Chesney St., Noble Park, 3174.
 Wilson, R. B., 26 Orvieto St., Merlynston, 3058.

COLLIES—DACHSHUNDS (LONG-HAIRED)

Wheaton, P. H., 7 Faulkner St., Armidale, N.S.W. 2350.
 Wright, Mrs. L., 21 Lutted St., Creswick, 3363.
 Wunbi Knls., 93 Larch Cres., Syndal, 3149.
 Young, Mrs. K. E., 110 Anderson St., Sunbury, 3429.
 Younglove, Mr. & Mrs. A. P., 35 Wirilda Cres., Frankston, 3199.
 Younglove, Mr. & Mrs. W. G., 26 Adelaide St., Mornington, 3931.

DACHSHUNDS (LONG HAIRED)

Class 3. PUPPY DOG.

- 3-1734 Mr. & Mrs. K. W. Jones, AYEONEDACH MARSHALL, w 28/11/73, s Malasenga Rolyat, d Nillumbik Kaycee (Smooth).
- 1-1735 Mrs. V. L. Lynch, NILLUMBIK NICKYS HIPPIY, w 5/12/73, s Ch. Mibbwicc Melody Master, d Nillumbik Nicole.
- 2-1736 Mrs. V. L. Lynch, NILLUMBIK NEW LINE, w 29/1/74, s Swandach Skipper, d Nillumbik Nanette.
- ABS-1737 Miss H. McLennan, ALBANEYS RED RIEARTA (imp. U.K.), w 18/10/73, br Mrs. K. Jensen, s Eng. Ch. Albany Red Rheinhart, d Nicola Celeste of Albany.
- ABS-1738 T. R. Mara, BRONZEWING VON WILHELM (C), w 22/11/73, br Mr. & Mrs. K. L. Hawes, s Ch. Fanfare Dr Livingstone, d Fanfare Little Susie.

Class 4. JUNIOR DOG.

- 3-1739 Miss C. Crozier, LONGLO RADIANT COMET, w 4/6/73, s Longlo Red Finn, d Longlo Emerald.
- 1-1740 Miss H. McLennan, TWINSTAR TRADITION, w 19/3/73, br Miss M. McLennan, s Ch. Boxdale Benson (N), d Ch. Clavern Coralisa.
- 2-1741 Mr. & Mrs. W. L. Weston, FANFARE REUBEN JAMES (C), w 9/7/73, s Ch. Backelheim Micangelo, d Ch. Fanfare Rebecca Please.

Class 5. INTERMEDIATE DOG

- 1-1742 Miss H. Clarkson, CH. GARROD COFFEE BEANO (S), w 23/10/72, br H. V. King, s Ch. Simeon Coffee Bean (imp. U.K.), d Ch. Nyrang Contreau (N).
- ABS-1743 Mr. & Mrs. H. V. King, MILLEWA MARK ROYAL (S), w 2/12/72, br Mr. & Mrs. T. Clarkson, s Ch. Fanfare Dr Livingstone, d Ch. Nyrang Flor Fino.
- 2-1744 Mrs. B. Toyne, CHELNOR LORD ELCHEE (S), w 20/10/71, br R. Horskin, s Ch. Gannon Copper Echo, d Lanyon Amaryllis.

Class 11. OPEN DOG.

- 1745 Miss C. Crozier, NICHOLYEV WALDIE (N), w 29/5/68, br Mr. Bower, s Ch. Dashkova Franz Josef, d Ch. Nyrang Candy Lou.
- 1-1746 Mr. & Mrs. H. V. King, CH. APPENZEL COPPER SUN (S), w 10/1/70, br Mrs. M. Konz, s Eng. & Aust. Ch. Kennhaven Diarmid (imp. U.K.), d Ch. Simeon Almond Rock.
- 1747 Mr. & Mrs. H. V. King, CH. GANNON COPPER ECHO, w 11/3/70, br Mrs. B. Toyne, s Gannon Copper Coin, d Ch. Longview Black Gypsy.
- 1748 Miss H. McLennan, AFRICANDAWNS NIGHT ARROW (imp. U.K.), w 24/10/71, br T. L. Johnson, s Eng. Ch. Murrumbidgee Black Titan of Albany, d Coobeg Philippa of Murrumbidgee.
- ABS-1749 P. Simon, SIMEON COFFEE JUG (N), w 11/12/71, s Ch. Dackelheim Micangelo, d Simeon Coffee Desert.
- 3-1750 Mrs. B. Toyne, GANNON WILLI MAKIT, w 20/10/72, s Ch. Appenzel Copper Sun, d Millewa Merinda. (And Guineas Final).
- 2-1751 Mr. & Mrs. W. L. Weston, CH. FANFARE FANCY PANTS (C), w 27/1/70, s Ch. Simeon Coffee Bean (imp. U.K.), d Ch. Fanfare Rebecca Please.

1742—Challenge Certificate—Best Dog.

Class 3A. PUPPY BITCH.

- 1752 Miss S. L. Bennett, MILLEWA SUNSHINE, w 5/2/74, br Mr. & Mrs. T. Clarkson, s Ch. Chival Court Jester, d Ch. Nyrang Flor Fino (N).
- 1-1753 Mrs. C. H. Clark, JANALIE JORJETTE, w 19/1/74, s Chival Court Jester, d Windecken Morning Mist (S).
- 3-1754 Miss C. Crozier, REDLONG RAPUNZEL (N), w 4/1/74, br Mr. Hair, s Nicholyev Waldie (N), d Ch. Waneeka Watagirl.
- ABS-1755 E. B. Phillips, LOHENGRIN CRYSTALLINE (N), w 6/11/73, s Ch. Lohengrin Espresso, d Ch. Lohengrin Cofe Crystal.
- 1756 Y. Stevenson, DACKELHEIM HEIDI (N), w 23/1/74, br Mrs. J. Douglas, & Mrs. E. Kinley s Ch. Lohengrin Alexander, d Dackelheim Wilhelmina.

2-1787 T/R. MINI (LONG HAIR)

Class 4A. JUNIOR BITCH.

- 1757 Miss S. L. Bennett, LONGVIEW SCHEHERAZADE, w 12/5/73, br Mrs. H. Guy, s Ch. Longview Coffee Royal, d Longview Finen Mink.
- 3-1758 C. Pitman, CHIANTI CAMARA, w 17/4/73, br Miss H. McLennan, s Ch. Twinstars Der Rolta, d Furncrest Black Beauty.
- ABS-1759 P. Simon, SIMEON COFFEE BLEND (N), w 24/8/73, s Ch. Simeon Coffee Bean (imp. U.K.), d Simeon Coffee Cup.
- 2-1760 F. Tribel, TRIBELINE DINA, w 7/9/73, s Ch. Chival Court Jester, d Ch. Wynsmont Karla.
- 1-1761 Mr. & Mrs. W. L. Weston, FANFARE LILI MARLENE (C), w 9/7/73, s Ch. Dackelheim Micangelo, d Ch. Fanfare Rebecca Please.

Class 5A. INTERMEDIATE BITCH.

- 3-1762 H. Barclay, DAXLINDEN DANIELLE, w 13/1/73, br Mrs. P. H. Yeaman, s Tremincka Red Sandy, d Lanyon Sheherazade.
- 1-1763 Mr. & Mrs. H. V. King, CH. GARROD COFFEE LIQUEUR (S), w 23/10/72, s Ch. Simeon Coffee Bean (imp. U.K.), d Ch. Nyrang Contreau.
- ABS-1764 Mrs. B. Toyne, GANNON WILSHE MAKIT, w 20/10/72, s Ch. Appenzel Copper Sun, d Millewa Merinda.
- 2-1765 F. Tribel, DAXLINDEN HELLO DOLLY (S), w 13/1/73, br Mrs. P. Yeaman, s Ch. Tremincka Red Sandy, d Lanyon Sheherazade. (And Guineas Cons.).

Class 11A. OPEN BITCH.

- 1-1766 Mr. & Mrs. T. Clarkson, CH. NYRANG FLOR FINO (N), w 25/7/70, br A. R. Wickham, s Eng. & Aust. Ch. Kennhaven Diarmid (imp. U.K.), d Ch. Nyrang Que Sera Sera.
- ABS-1767 Miss C. Crozier, LONGLO BRANDY LIME, w 16/2/71, s Ch. Longlo Brandy Cruster, d Longlo Moon Glow.
- 3-1768 Mr. & Mrs. H. V. King, CH. LOHENGRIN COFFEE AROMA (S), w 30/10/70, br E. Berge-Phillips, s Ch. Simeon Coffee Bean (imp. U.K.), d Chemnitz Black Satin.
- ABS-1769 E. B. Phillips, CH. LOHENGRIN COFE CRYSTAL (N), w 22/2/70, s Ch. Dackelheim Micangelo, d Ch. Lohengrin Black Coffee.
- 2-1770 F. Tribel, CH. WYNSMONT KARLA (N), w 2/9/71, br R. Gammidge, s Ch. Lohengrin Espresso, d Printinka Tinkabelle.

1766—Challenge Certificate—Best Bitch.

List of DACHSHUND (LONG HAIRED) exhibitors.

- Barclay, H., 22 Alice St., Coburg, 3058.
- Bennett, Miss S. L., 124 Beverley Rd., Rosanna, 3084.
- Clark, Mrs. C. H., 2 Dickason Rd., Heathmont, 3135.
- Clarkson, Miss H., P.O. Box 27, Whittlesea, 3757.
- Clarkson, Mr. & Mrs. T., P.O. Box 27, Whittlesea, 3757.
- Crozier, Miss C., 41 Central Ave., Croydon, 3136.
- Jones, Mr. & Mrs. K. W., 148 Albion St., Brunswick, 3056.

DACHSHUNDS (LONG HAIREd)—DACHSHUNDS MINIATURE (LONG HAIREd)

- King, Mr. & Mrs. H. V., 15 McNicol Tce., Rosewater, S.A. 5013. ✓-1785
 Lynch, Mrs. V. L., Lot 1 Warrandyte/Research Rd., Research, 3093. ✓-1786
 McLennan, Miss H., 3 Ernest St., Blackburn, 3130. ABS-1787
 Mara, T. R., 38 Santalum St., Rivett, A.C.T. 2611.
 Phillips, E. B., "Lohengrin", Galston Rd., Dural, N.S.W. 2158.
 Pitman, C., Lot 8 Pennsylvania Ave., Batesford, 2023.
 Simon, P., 1A Fairfax Rd., Bellevue Hill, N.S.W. 2023.
 Stevenson, Y., 24 Alfred St., Beaumaris, 3193.
 Toyne, Mrs. B., P.O. Avonsleigh, 3159.
 Tribel, F., 6 Lyre Crt., S. Vermont, 3133.
 Weston, Mr. & Mrs. W. L., 4 Edkins St., Downer, A.C.T. 2602.

DACHSHUNDS MINIATURE (LONG HAIREd)

Class 3. PUPPY DOG.

- 3-1771 Mrs. E. Burton, BADINAGE TINY TIM, w 20/1/74, s Ch. Sundat Red Teufel, d Ch. Dachslein Dainty Miss. 3-1791
 1-1772 Miss J. C. Lanyon, LANYON MARK (S), w 23/1/74, s Ch. Woodheath Simply Simon, d Ch. Lanyon Oona. ABS-1792
 2-1773 Miss R. E. Misner, CHIPAL GAY PRINCE, w 14/16/73, br R. Rowley, s Ch. Chipal Nureyov, d Chipal Gay Megan. ✓-1793

Class 4. JUNIOR DOG.

- ABS-1774 K. Ayres, WOODREED LITTLE BUTLER OF ROUGELON (imp. U.K.), w 28/4/73, br Mrs. N. Moon, s Eng. Ch. Woodreed Little Footman, d Minutist Ethereal. ABS-1795
 1-1775 Mrs. E. Burton, BADINAGE MIGHTY MITE, w 20/1/74, s Ch. Sundat Red Teufel, d Ch. Dachslein Dainty Miss.
 ABS-1776 Miss I. H. Meek, TULLYLISH MR WISE-CRACK (N), w 20/8/73, s Ch. Dachslein Cracker Jack, Ch. Seaview Coffee Bean.

Class 5. INTERMEDIATE DOG

- 1-1777 Pendelph Knls., CH. ROUGELON ROBIN HOOD, w 12/4/72, br K. Ayres, s Jenthep Peter Pan (N), d Ch. Longview Robin Tiffany. ✓-1798

Class 11. OPEN DOG.

- 2-1778 Mrs. W. Beavan, TOPTOWN TOWN TOPIC (N), w 29/4/71, br Mrs. F. E. Summerell, s Toptown Robin Hood, d Toptown Cindy Lou (N). 3-1800
 3-1779 Miss J. C. Lanyon, CH. LANYON ROSEN-KAVALIER (S), w 30/3/71, s Treminka Fancy Fella, d Treminka Marietta. ABS-1801
 1-1780 Mr. & Mrs. R. Rowley, CH. CHIPAL FAIRY TALE, w 8/10/71, s Shirliden Hamish (N), d Ch. Chipal Sugar Plum Fairy. ABS-1802
 ABS-1781 Mr. & Mrs. D. Spooner, & Mrs. K. Olver, CH. DACHSLEIN CRACKER JACK (N), w 25/6/70, br Mrs. K. Olver, s Eng. & Aust. Ch. Mertynabbot Kind Sir (imp. U.K.), d Mertynabbot Jills Choice (imp. U.K.). ABS-1803
 ABS-1782 Mrs. P. H. Yeaman, DAXLINDEN TOBASCO (S), w 22/1/71, s Ch. Treminka Red Sandy, d Ch. Lanyon Aida. 1793

1772 - Challenge Certificate—Best Dog.

Class 3A. PUPPY BITCH.

- 2-1783 M. W. Barney, LONGVIEW THE MANTILLA, w 26/11/73, br Mrs. H. Guy, s Jenthep Peter Pan, d Longview Senorita.
 3-1784 Mr. & Mrs. D. J. Evans, WALBERG HEIDI, w 25/1/74, s Ch. Walberg Kleine Katz, d Ranfawly Jedda (N).

- Miss J. C. Lanyon, LANYON BLACK VELVET (S), w 23/1/74, s Ch. Woodheath Simply Simon, d Ch. Lanyon Oona.
 Mr. & Mrs. R. Rowley, CHIPAL BUSY LIZZIE, w 25/1/74, s Ch. Chipal Nureyov, d Chipal Odele.
 Mrs. P. H. Yeaman, DAXLINDEN ANTONIA (S), w 10/2/74, s Ch. Dachel Bold Venture, d Ch. Treminka Jillianna. T/T. (LONG-HAIREd)

Class 4A. JUNIOR BITCH.

- 1-1788 Mrs. B. Jones, WYNHAVEN SIMONS GIRL (N), w 28/6/73, br B. Dansie, s Ch. Woodheath Simply Simon (imp. U.K.), d Wynhaven Richrare.
 ABS-1789 Miss I. H. Meek, TULLYLISH MISS CRACKLE (N), w 20/8/73, s Ch. Dachslein Cracker Jack, d Ch. Seaview Coffee Bean.
 ABS-1790 Pendelph Kennels, MINILEE SWEET MINUET OF AFRICANDAWNS (imp. U.K.), w 15/4/73, br Mrs. P. Jephcott, s Mysca Manikin, d Minilee Felicity.

Class 5A. INTERMEDIATE BITCH.

- Mr. & Mrs. T. Bole-Brown, CHIPAL LOVELY LADY, w 28/2/73, br Mrs. Rowley, s Ch. Chipal Nureyov, d Ch. Chipal Im Sweeties.
 Mrs. M. A. Noble, ERAMOSA VOIRREY, w 9/10/72, br Eramosa Knls., s Mikenof Bray (imp. U.K.), d Eyeliner Gemmys Image (N).
 Mr. & Mrs. R. Rowley, CH. CHIPAL WEE DARLIN, w 29/11/72, s Shirliden Hamish (N), d Chipal Thumberlina. (And Guineas Final).
 Skylarkin Kennels, BALFYNE HONEY BUNNY (N), w 28/6/72, br Mrs. B. Kandray, s Kerriwen The Vagabond, d Mulheim Magic Circle.
 Mr. & Mrs. J. Sydenham-Clarke, NABSIDE TREACLE, w 9/11/71, br Mr. & Mrs. W. A. Bier, s Godrevy Coppertan (imp. N.Z.), d Longview Honey West.

Class 11A. OPEN BITCH.

- 1796 K. Ayres, CH. LONGVIEW ROBIN TIF-FANY, w 10/1/70, br Mrs. H. Guy, s Ch. Chipal Cherokee, d Ch. Longview Little Robin.
 1797 K. Ayres, LONGVIEW RED KIMBERLEY, w 10/12/69, br Mrs. H. Guy, s Ch. Chipal Cherokee, d Longview Thered Witch.
 1-1798 Mrs. H. Guy, CH. LONGVIEW RAYOF SUNSHINE, w 21/4/70, s Ch. Longview Maigret, d Longview Rose Marie.
 2-1799 Miss J. C. Lanyon, CH. LANYON WEE WINKIE (S), w 8/6/69, s Mertynabbot Kind Sir, d Ch. Lanyon Oona.
 3-1800 Miss E. Marso, TANJA VON DEUTSCHHER-RENAUS, w 22/8/71, br Mrs. E. Effert, s Gauner von der Bickelbach, d Lady von Beutschherrenhaus.
 ABS-1801 Miss I. H. Meek, TULLYLISH TINY COOEE (N), w 23/3/72, s Dachslein Bygum, d Dachslein Jillypin.
 ABS-1802 Miss I. H. Meek, CH. SEAVIEW COFFEE BEAN (Q), w 20/10/69, br G. A. Gray, s Ch. Mertynabbot Kind Sir (imp. U.K.), d Ch. Seaview Paris Lady.
 ABS-1803 Mr. & Mrs. D. Spooner, & Mrs. K. Olver, DACHSLEIN CRACKETTE (N), w 18/3/73, br Mrs. K. Olver, s Ch. Dachslein Crackerjack, d Ch. Dachslein Debbittydo.

1793 - Challenge Certificate—Best Bitch.

List of DACHSHUND MINIATURE (LONG HAIREd) exhibitors.

- Ayres, K., 528 Albion St., West Brunswick, 3055.
 Barnes, M. W., 46 Churchill Ave., Tullamarine, 3043.
 Beavan, Mrs. W., 2 Lynch St., Hughes, A.C.T. 2605.
 Bole-Brown, T., 41 Central Ave., Croydon, 3136.
 Burton, Mrs. E., 40 Daley St., McKinnon, 3204.
 Evans, Mr. & Mrs. D. J., Denison St., Linton, 3360.
 Guy, Mrs. H., "Longview", Box 8, Eltham, 3095.

DACHSHUNDS MINIATURE (LONG HAISED)—DACHSHUNDS (SMOOTH HAISED)

- Jones, Mrs. B., Box 8, Barham, N.S.W. 2739.
- Lanyon, Miss J. C., P.O. Box 127, Glen Osmond, S.A. 5064.
- Marso, Miss E., 6/5 Selwyn Crt., Toorak, 3142.
- Meek, Miss N. H., Exeter, N.S.W. 2580.
- Misner, Miss R. E., 27 Nicola Crt., E. Keilor, 3033.
- Noble, Mrs. M. A., 10 Lake Ave., Mitcham, 3132.
- Pendelph Knls., 327 Springvale Rd., Forest Hill, 3131.
- Rowley, Mr. & Mrs. R., Homestead Rd., Wonga Park, 3136.
- Skylarkin Knls., Cobbens/Eramosa Rd., Somerville, 3912.
- Spooner & Olver, Mr. & Mrs. D., & Mrs. K., 78 Alexander St., Dundas Valley, N.S.W. 2117.
- Sydenham-Clarke, Mr. & Mrs. J. S., "Kalina Park", Warrandyte Rd., N. Ringwood, 3134.
- Yeaman, Mrs. P. H., 8 Hatherley Ave., Hyde Park, S.A. 5061.

DACHSHUNDS (SMOOTH HAISED)

Class 3. PUPPY DOG.

- 1-1804 Mr. & Mrs. T. Clarkson, MILLEWA STORM, w 13/1/74, s Ch. Turin Tempest, d Daralyn of Longbay (imp. N.Z.).
- 2-1805 Miss C. Crozier, LONGLO ROYAL HERALD, w 26/1/74, s Longlo Royal Gold, d Longlo Red Crest.
- 3-1806 Mrs. M. Goodes, MIBBWICC GAYLORD, w 12/3/74, s Ch. Mibbwicc Melody Master, d Derbydach Anellda (S).
- ABS-1807 Phylben Knls., PHYLBEN BASSADOR, w 10/3/74, s Turin Ambassador, d Sonlo Little Nell.

Class 4. JUNIOR DOG.

- 1-1808 Miss A. Coxon, TURIN BARNABY, w 3/7/73, s Ch. Dawken Imperator, d Turin Mavourneen. (And Guineas Final).
- ABS-1809 Mrs. H. Drake, VALMANE VANDA, w 6/6/73, br K. Wright, s Ch. Romalo Wringleader, d Millewa Melva.
- 3-1810 Mrs. V. L. Lynch, NILLUMBIK NOBLE BOY, w 25/5/73, s Ch. Romalo Wringleader, d Nillumbik Nanette.
- 2-1811 Mr. & Mrs. K. Skepper, HAHNDORF SATIN PRINCE, w 27/3/73, s Ch. Millewa Monarch, d Longview Satin Mocca. (And Guineas Final).

Class 5. INTERMEDIATE DOG

- 2-1812 Miss A. Coxon, CH. DAWKEN IMPERATOR (N), w 14/6/72, br Mr. W. Archibold, s Ch. Womack Wright Royalshow (imp. U.K.), d Ch. Dawken La Mouche.
- 1813 W. R. Dennehy, DAKYVAE DEBONAIR BOY, w 14/3/73, br R. L. Hackett, s Ch. Turin Merry Andrew, d Ch. Dakyvae Dita (N).
- 1-1814 Mrs. M. Goodes, MIBBWICC ZORRO, w 31/7/72, s Ch. Nillbua Wilhelm, d Korgood Melinda.
- 1815 Mrs. C. R. Hutchinson, DAKYVAE DELEGATE, w 14/3/73, br R. L. Hackett, s Ch. Turin Merry Andrew, d Ch. Dakyvae Dita (N). (And Guineas Final).
- 3-1816 P. & N. Little, KANEIRA LITTLE COEDIE, w 21/11/72, s Romalo Coco Wrough, d Wain-tree Laras Theme. (And Guineas Final).
- 1817 Mrs. J. Smith, DARTLOWE MAJOR LUCK, w 5/9/72, s Ch. Dartlowe Brutus, d Dartlowe Sally Ann.
- 1818 Spurbrooke Kennels, WAINTREE IMAFELLA, w 7/10/72, br F. T. Keys, s Ch. Gayhund Remember Me (S), d Waintree Rather Sweet.

Class 11. OPEN DOG.

- 3-1819 W. D. Archibold, CH. DAWKEN CONQUISTIDOR, w 6/8/71, s Ch. Womack Wright Royalshow (imp. U.K.), d Ch. Dawken Damoselle.

- 2-1820 Mr. & Mrs. T. Clarkson, CH. MILLEWA MONARCH, w 12/11/71, s Ch. Romalo Wringleader (S), d Longview Leah.
- 1821 Miss A. Coxon, TURIN SONOBEN, w 3/7/73, s Ch. Dawken Imperator, d Turin Mavourneen. (And Guineas Cons.).
- 1822 Mrs. P. M. Fredriksson, & E. Coxon, TURIN AMBASSADOR, w 6/3/70, br A. Coxon, s Womack Wroyal Rubicon (imp. U.K.), d Ch. Dargarvel Merrymaker (imp. U.K.).
- 1823 R. L. Hackett, CH. DAKYVAE MR DIPLOMAT (N), w 28/10/68, s Ch. Zusammen Stop Press, d Ch. Draylo Heidi.
- 1824 Mrs. G. Jamieson, CH. ROMALO KLIPPER, w 30/10/70, br Mrs. D. W. Batchelor, s Ch. Romalo Wroyal, d Dubrovnik Banshee.
- 1-1825 Mesdames E. Johnston, & W. Cannon, CH. TUNGCHOW TRIDENT, w 7/2/70, s Ch. Dubrovnik Phanphare, d Tungchow Freya.
- 1826 Mrs. I. H. Johnston, NILLUMBIK MARQUIS, w 22/9/69, br V. L. Lynch, s Ch. Swandach Caesar, d Nillumbik Gretel.
- 5-1827 Mr. & Mrs. C. W. Kidd, TURIN REVELLER, w 1/3/71, br Miss A. Coxon, s Ch. Turin Tempest, d Turin Carrousel.
- 1828 P. & N. Little, KANEIRA LITTLE QUINGUN, w 21/11/72, s Romalo Coco Wrough, d Wain-tree Laras Theme.
- 6-1829 Mr. & Mrs. K. Smith, MILLEWA VISCOUNT, w 29/1/72, br Mr. & Mrs. T. Clarkson, s Ch. Millewa Lorimer, d Ch. Millewa Miranda.

1825 Challenge Certificate—Best Dog.

Class 3A. PUPPY BITCH.

- 1-1830 Mrs. L. Block, HELVETIA REBA, w 6/12/73, br R. Wartnaby, s Millewa Mario, d Yarralumla Photostate.
- ABS-1831 Miss C. Crozier, LONGLO ROYAL TRINKET, w 26/1/74, s Longlo Royal Gold, d Longlo Red Crest.
- 1832 Miss C. Crozier, LONGLO ROYAL SILK, w 14/12/73, s Longlo Red Rags, d Longlo Royal Copper.
- 3-1833 Miss C. Crozier, LONGLO COFFEE CRACKLE, w 9/12/73, s Longlo Chocolate Duke, d Choco Dorla.
- 1834 Mr. & Mrs. R. F. Dempsey, LONGBY ROYAL GIRL, w 20/1/74, s Leacrest Lowman, d Dubrovnik Royal Dish.
- 5-1835 Mr. & Mrs. R. F. Dempsey, LONGBY LOW LADY, w 20/1/74, s Leacrest Lowman, d Dubrovnik Royal Dish.
- 1836 Mrs. M. Goodes, DERBYDACH ALEXIS (S), w 12/1/74, br T. Alexander, s Silvae Gobbi, d Ch. Derbydach Abebe (S).
- 1837 Mrs. I. H. Johnston, NILLUMBIK NARELLE, w 5/12/73, br V. L. Lynch, s Ch. Mibbwicc Melody Master, d Nillumbik Nicole.
- 1838 Mrs. D. K. Lahey, BELA BLACK ALEXA, w 9/1/74, br Mrs. E. F. Phillips, s Ch. Bela Beat The Band, d Bela Bold Deborah.
- ABS-1839 W. F. March, SEASUE SCALLYWAG, w 9/12/73, s Ch. Sundown Magnus, d Millewa Marquette.
- ABS-1840 B. Paterson, ARDMORE APPALOOSA CAWA (W), w 5/12/73, s Ardmore Crisp, d Ardmore Spottie Dottie.
- 4-1841 Phylben Kennels, PHYLBEN NELINDA, w 10/3/74, s Turin Ambassador, d Sonlo Little Nell.
- ABS-1842 Mrs. J. Smith, DARTLOWE ANN MARIE, w 6/2/74, s Ch. Romalo Wringleader, d Dartlowe Abigale.
- 2-1843 Mr. & Mrs. P. Willox-Jones, MILLEWA STORM MIST, w 13/1/74, br Mr. & Mrs. T. Clarkson, s Ch. Turin Tempest, d Daralyn of Long Bay.

Class 4A. JUNIOR BITCH.

- 1-1844 Bloomsbury Kennels, MILLEWA MIRABELL, w 7/8/73, br Mr. & Mrs. T. Clarkson, s Ch. Millewa Monarch, d Ch. Millewa Meredith. (And Guineas Final).
- ABS-1845 Mr. & Mrs. T. Clarkson, MILLEWA MISS MEMORY, w 10/6/73, s Ch. Womack Wright Royalshow (imp. U.K.), d Ch. Millewa Moccasin.

DACHSHUNDS (SMOOTH HAISED)

- 2-1846 Miss A. Coxon, MILLEWA MISS ABIGAIL, w 10/6/73, br Mr. & Mrs. T. Clarkson, s Ch. Womack Wright Royal Show (imp. U.K.), d Ch. Millewa Moccasin. (And Guineas Final).
- ABS-1847 Miss A. Cunningham, URANGELINE HUNCA MUNCA, w 31/5/73, s Turin Geronimo, d Urangeline Sophie.
- 3-1848 Mrs. C. Dunn, GRAEFIN MAJORETTE, w 27/6/63, s Ch. Millewa Major, d Dubrovnik Aurora.
- ABS-1849 Mr. & Mrs. R. P. Landy, ROMALO FORGET ME NOT (S), w 8/7/73, br Mrs. D. W. Batchelor, s Ch. Gayhund Remember Me, d Ch. Romalo Coffee Wroyal.
- 1850 Miss T. Smith, TANYARRA REGAL LADY, w 20/1/74, s Longview Riteful Pride, d Millewa Copper Queen.

Class 5A. INTERMEDIATE BITCH.

- 1851 Miss A. Cunningham, URANGELINE GALAXY, w 5/2/72, s Urangeline Fresco, d Dubrovnik Bright Star.
- 1852 Mrs. R. De Bono, SONLO MISS MOLLY, w 24/3/72, s Turin Manfred, d Urangeline Major Girl.
- 1853 Mrs. C. Dunn, GRAEFIN MOON MAID, w 3/3/72, s Ch. Dubrovnik Diplomat, d Dubrovnik Aurora.
- 2-1854 Mrs. P. M. Ellerton, LAUSITZ ATALANTA, w 29/10/72, br Mrs. J. L. Davies, s Ch. Romalo Wringleader, d Ch. Dubrovnik Mannequin. (And Guineas Cons.).
- 1855 Mrs. M. Goodes, DERBYDACH ANELLDA (S), w 22/11/71, br T. Alexander, s Silvae Gobbi, d Ch. Derbydach Abebe (S).
- ABS-1856 R. L. Hackett, DAKYVAE MISS CHIPS, w 5/3/72, s Ch. Dubrovnik Phantom (N), d Ch. Dakyvae Dita (N). (And Guineas Final).
- ABS-1857 E. Johnston, & R. S. Smith, ROMALO DRAGONETTE, w 11/3/73, br D. W. Batchelor, s Ch. Gayhund Remember Me, d Ch. Tandem Wright Regal.
- 1858 Miss P. Kennedy, LONGLO DARK URCHIN, w 4/12/72, br Miss C. Crozier, s Longlo Chocolate Duke, d Longlo Sunburst.
- 1-1859 Mr. & Mrs. C. W. Kidd, CH. TURIN LITTLE DOLL, w 26/11/71, br Miss A. Coxon, s Ch. Turin Tempest, d Village Peau Rouge.
- 3-1860 Mrs. V. L. Lynch, ROMALO WREMEMBER THIS, w 16/4/72, br Mrs. D. W. Batchelor, s Ch. Womack Royal Reynard, d Ch. Gayhund Memory Lane.
- ABS-1861 W. F. March, MILLEWA MARQUETTE, w 29/1/72, br T. Clarkson, s Ch. Millewa Lorimer, d Millewa Miranda.

Class 11A. OPEN BITCH.

- ABS-1862 Miss G. Armstrong, CH. TE PUKE COROT, w 29/2/72, br Mr. & Mrs. Gore, s Silvae Gobbi (imp. U.K.), d Te Puke Frolic.
- 2-1863 Mr. & Mrs. T. Clarkson, CH. MILLEWA STORM QUEEN, w 9/5/73, s Ch. Turin Tempest, d Daralyn of Longbay (imp. N.Z.). (And Guineas Final).
- 1-1864 Miss A. Coxon, TURIN ALL BLARNEY, w 3/7/73, s Ch. Dawken Imperator, d Turin Mavourneen. (And Guineas Final).
- 1865 Miss A. Cunningham, URANGELINE TAPESTRY, w 8/2/71, s Urangeline Trumpeter, d Urangeline Facsimile.
- ABS-1866 Mrs. H. Drake, SASHEK SACHTE, w 26/7/72, s Ch. Korgood Markayto, d Millewa Myra.
- 1867 Mrs. C. Dunn, CH. GRAEFIN FAN DANSA, w 11/11/69, s Ch. Dubrovnik Diplomat, d Ch. Dubrovnik Fantom Dansa.
- 1868 R. L. Hackett, CH. DAKYVAE MODERN MISS, w 16/5/70, s Ch. Dakyvae Mr Diplomat (N), d Ch. Dakyvae Dita (N).
- ABS-1869 Mr. & Mrs. K. W. Jones, NILLUMBIK KAYCEE, w 17/2/71, br Mrs. V. Lynch, s Swandach Skipper, d Ch. Swandach Tanya.
- ABS-1870 W. F. March, SONNAKUSS MIMELODIE, w 22/5/73, br L. Freeman, s Ch. Sundown Commodore, d Millewa Milady.
- 3-1871 Phylben Kennels, SONLO LITTLE NELL, w 24/3/72, br R. Debono, s Turin Manfred, d Urangeline Major Girl.
- 1872 Mrs. J. Smith, DARTLOWE GIPSY QUEEN, w 19/10/71, s Ch. Millewa Regal Boy, d Nillbua Sanchia.

1864 - Challenge Certificate—Best Bitch.

List of
DACHSHUND (SMOOTH HAISED) exhibitors.

- Archbold, W. D., P.O. Box 7, Yagoona, N.S.W., 2199.
- Armstrong, Miss G., c/- 78 Alexander St., Dundas Valley, N.S.W. 2117.
- Bloomsbury Knls., 18 Barnfather St., East Geelong, 3219.
- Brock, Mrs. L., 19 Charles St., Mt. Waverley, 3149.
- Clarkson, Mr. & Mrs. T., P.O. Box 27, Whittlesea, 3757.
- Coxon, Miss A., "Stanton", Calder Hwy., Gisborne, 3437.
- Crozier, Miss C., 41 Central Ave., Croydon, 3136.
- Cunningham, Miss A., "Egelabra", Couangalt Rd., Gisborne, 3437.
- De Bono, Mrs. R., c/- Phylben Knls., Cadles Rd., Carrum Downs, 3200.
- Dempsey, Mr. & Mrs. R. F., Lot 4 Leakes Rd., Werribee, 3030.
- Dennehy, W. R., 12 Green St., Burwood, 3125.
- Drake, Mrs. H., 82 Princes Hwy., East Warrnambool, 3280.
- Dunn, Mrs. C., P.O. Box 100, Lavington, N.S.W. 2641.
- Ellerton, Mrs. P. M., 18 Tambert St., E. Bentleigh, 3165.
- Fredriksson & Coxon, P. M., & E., Cadles Rd., Carrum Downs, 3200.
- Goodes, Mrs. M., P.O. Box 164, Castlemaine, 3450.
- Hackett, R. L., "Kingston Park", P.O. Box 142, Berwick, 3806.
- Hutchinson, Mrs. C. R., 43 Fitzroy St., Kerang, 3579.
- Jamieson, Mrs. G., "Pleasant View", R.M.B. 275, Coolamon, N.S.W. 2701.
- Johnston & Cannon, Mesdames E., & W., Louisiana Rd., Kanwal, N.S.W. 2259.
- Johnston & Smith, E., & R. S., P.O. Box 17, Toukley, N.S.W. 2263.
- Johnston, Mrs. I. H., 2 Kara St., E. Doncaster, 3109.
- Jones, Mr. & Mrs. K. W., 148 Albion St., Brunswick, 3056.
- Kennedy, Miss P., 133 Maling Rd., Canterbury, 3126.
- Kidd, Mr. & Mrs. C. W., 16 Gilchrist St., Shepparton, 3630.
- Lahey, Mrs. D. K., Summit St., P.S. 2145, Capalaba, Qld. 4157.
- Landy, Mr. & Mrs. R. P., 25 Bardia Ave., Seaford, 3198.
- Little, P. & N., 30 Meldan St., Burwood, 3125.
- Lynch, Mrs. V. L., Lot 1 Warrantdyte/Research Rd., Research, 3095.
- March, W. F., 35 Tallack St., Windsor Gardens, S.A. 5087.
- Paterson, B., 236 Star St., Welshpool, W.A. 6106.
- Phylben Knls., Cadles Rd., Carrum Downs, 3200.
- Skepper, Mr. & Mrs. K., 12 Diana St., Croydon, 3136.
- Smith, Mrs. J., Sugar Loaf Rd., Upper Beaconsfield, 3808.
- Smith, Mr. & Mrs. K., 9 Wamba Rd., East Bentleigh, 3165.
- Smith, Miss T., 19 Graeme Ave., Montmorency, 3094.
- Spurbrooke Knls., Box 5 P.O. Little River, 3211.
- Willox-Jones, Mr. & Mrs. P., "Little Twicket", Mt. Dandenong Rd., Kalorama, 3766.

EXPLANATORY.

The following is a glossary of abbreviations included in the Catalogue.

Ch. = Australian Champion; Dual Ch. = Field Trial and Bench Champion; (imp.) = imported; (N.) = Initials show State where bred or title was granted; C.M. = Field Trial Certificate of Merit; D.M. = Field Trial Diploma of Merit; C.D. = Obedience Trial Companion Dog; C.D.X. = Obedience Trial Companion Dog, Excellent; U.D. = Obedience Utility Dog; w = whelped; br = breeder; s = sire; d = dam; (d) = dog; (b) = bitch.

In all cases the exhibitor is the breeder, unless otherwise stated.

DACHSHUNDS, MINIATURE (SMOOTH-HAIRED)

DACHSHUNDS MINIATURE (SMOOTH HAIRED)

Class 3. PUPPY DOG.

- ABS-1873 Mrs. B. D'Alton, DELARGY SNOW (Q), w 16/1/74, s Ch. Bowbank Red Remus (imp. U.K.), d Delargy Court Lace.
- ABS-1874 Mrs. H. Guy, LONGVIEW BLACKSA JET, w 1/1/74, s Ch. Minidack Monte Carlo, d Ch. Kleindux Suzanne.
- ABS-1875 Miss J. C. Lanyon, SCHONER PETABEC, w 19/12/73, br Schonher Knls., s Reemarc Peter, d Schonher Rebecca.
- 1-1876 Mrs. K. Osborne, DELARGY SAMSON, w 16/1/74, br Mrs. B. D'Alton, s Ch. Bowbank Red Remus, d Delargy Court Lace.
- ABS-1877 Phylben Kennels, PHYLBEN CARMIL CARL, w 15/3/74, s Ch. Perumba Carousel, d Phylben Millimsimbi.

Class 4. JUNIOR DOG.

- 3-1878 Mr. & Mrs. T. Clarkson, MILLEWA MAGIC, w 21/10/73, s Ch. Vita Mazie (N), d Ch. Millewa Penelope.
- 1-1879 Mrs. B. D'Alton, DELARGY SULTAN (Q), w 5/11/73, s Ch. Bowbank Red Remus (imp. U.K.), d Ch. Delargy Miss Memory.
- 2-1880 Phylben Kennels, VITA ORSON (N), w 13/10/73, br Vita Knls., s Ch. Vita Maxie, d Vita Isabella.

Class 5. INTERMEDIATE DOG

- 1-1881 Phylben Kennels, ERAMOSIA COOL MAN, w 13/2/73, br Eramosa Knls., s Ch. Eramosa Master Bliss, d Eramosa Mardigras.

Class 11. OPEN DOG.

- 2-1882 Mrs. B. D'Alton, DELARGY SYRIAN (Q), w 5/11/73, s Ch. Bowbank Red Remus (imp. U.K.), d Ch. Delargy Miss Memory.
- 3-1883 Mrs. B. D'Alton, CH. DELARGY CAESAR (Q), w 26/3/68, s Grundale Gregory, d Delargy Black Contessa.
- ABS-1884 Eramosa Kennels, ERAMOSIA MR IRON-BARK, w 8/11/73, s Eramosa Hannibal, d Dalcliff Autumn Mist.
- 1885 Mrs. H. Guy, LONGVIEW LAWSON, w 9/3/73, s Ch. Longview Soloman, d Longview Firefly.
- 1886 Phylben Kennels, PHYLBEN SILVERSUN, w 2/7/73, s Ch. Eramosa Master Bliss, d Phylben Trevena.
- 1-1887 Mr. & Mrs. K. Skepper, CH. HAHNDORF HARMONIST, w 29/1/73, s Ch. Delargy Caesar, d Minidack Merigolde. (And Guineas Final).

1887 - Challenge Certificate—Best Dog.

Class 3A. PUPPY BITCH.

- 1888 Mr. & Mrs. G. B. Andreasen, SONDERBAR LIVIN DOLL (N), w 18/2/74, br W. Hardie, s Ch. Bowbank Red Remus (imp. U.K.), d Ch. Sonderbar Mrs Robinson.
- 1889 A. Callaghan, CALLIGNEE BLACK PEARL, w 25/1/74, s Aust. & N.Z. Ch. Milewa Mathew d Callignee Black Velvet.
- 3-1890 Eramosa Kennels, ERAMOSIA THE CHOCL-DOLL, w 5/3/74, s Ch. Eramosa Master Bliss, d Eramosa Sinful Pride.
- 1891 Eramosa Kennels, ERAMOSIA LIQUORISL-STIK, w 5/3/74, s Ch. Eramosa Master Bliss, d Eramosa Cora.
- 2-1892 Mr. & Mrs. M. Kinnersley, DELAKIRI MARMALADE, w 12/2/74, s Ch. Bowbank Red Remus (imp. U.K.), d Delakiri Copper Glow.
- 1893 Mrs. K. Osborne, LEACREST TALINGA, w 15/10/73, s Ch. Bowbank Red Remus, d Ch. Delargy Mopsy.
- 1-1894 Phylben Kennels, PHYLBEN SAMAY TAMMY, w 19/1/74, s Phylben Topsam, d Phylben Nutsn May.

Class 4A. JUNIOR BITCH.

- 1895 Miss A. Coxon, TURIN GAMBELLE, w 21/4/73, s Ch. Bowbank Red Remus (imp. U.K.), d Turin Lady Emma.
- 1896 Mrs. B. D'Alton, DELARGY ODETTE (Q), w 30/8/73, s Ch. Bowbank Red Remus (imp. U.K.), d Ch. Delargy Miss Mandy.
- 2-1897 Mrs. B. D'Alton, DELARGY ZAIDEE (C), w 13/6/73, s Ch. Bowbank Red Remus (imp. U.K.), d Ch. Delargy Juliette.
- 3-1898 Mrs. H. Guy, LONGVIEW THE SHAMROCK, w 26/1/74, s Greygates McAmin (imp. Ire.), d Longview Cherielle.
- ABS-1899 Mrs. J. Judd, BERNMAY WEE WENONA, w 8/7/73, br Mr. Andreason, s Debakiri Mista, d Phylben Penny Farthing.
- 1-1900 Mrs. K. Osborne, DELARGY TRACEY, w 8/4/73, s Ch. Delargy Gay Lad, d Delargy Mischief.
- 1901 Phylben Kennels, PHYLBEN JENNIFER, w 16/5/73, s Phylben Jeremy Cricket, d Phylben Sadie.

Class 5A. INTERMEDIATE BITCH.

- 2-1902 Eramosa Kennels, ERAMOSIA SINFUL PRIDE, w 19/2/72, s Aridela Karl (S), d Eramosa Cora.
- 1-1903 Phylben Kennels, PHYLBEN MAUREEN, w 24/12/72, s Ch. Darbowe Sambo, d Phylben Bonnie.
- 3-1904 Mr. & Mrs. K. Skepper, CH. DELARGY SONIA, w 4/1/72, br Mr. & Mrs. T. D'Alton, s Ch. Delargy Caesar, d Delargy Miss Tammy.

Class 11A. OPEN BITCH.

- 1905 Mrs. B. D'Alton, CH. SAINT BARBARA CAPRICE (C), w 29/7/72, br Mrs. B. Hill, s Ardmore Cousin Claude, d Saint Barbara Sirius.
- 2-1906 Mrs. B. D'Alton, CH. DELARGY MISS MEMORY (C), w 30/6/70, s Ch. Bela Bronze Merlin, d Ch. Delargy Coppertop.
- 1907 Mrs. H. Guy, CH. LONGVIEW MISS JOANNE, w 16/2/72, s Ch. Longview Soloman, d Longview Vickys Eirl.
- ABS-1908 Mrs. J. Judd, VITA BOERG, w 7/8/71, br Mrs. Henshaw, s Ch. Windswept Brother Rat, d Ch. Windswept Andy Lou.
- 3-1909 Mrs. K. Osborne, CH. DELARGY MOPSY, w 14/1/71, br Mrs. B. D'Alton, s Ch. Delargy Ceasar, d Delargy Mischief.
- 1910 Phylben Kennels, VITA KITTY (N), w 24/5/72, br Vita Knls., s Ch. Dormy Frederick of Wendlitt, d Ch. Vita Beauty Queen.
- 1911 Phylben Kennels, ERAMOSIA WICKED PRIDE, w 19/2/72, s Aridella Karl, d Eramosa Cora.
- 1-1912 Mr. & Mrs. K. Skepper, CH. DELARGY TIARA, w 8/4/73, br Mr. & Mrs. T. D'Alton, s Ch. Delargy Gay Lad, d Delargy Mischief. (And Guineas Final).

1912 - Challenge Certificate—Best Bitch.

List of DACHSHUND MINIATURE (SMOOTH HAIRED) exhibitors.

- Andreasen, Mr. & Mrs. G. B., 84 Hendy St., Corio, 3214.
- Callaghan, A., 32 Bourke St., Reservoir, 3073.
- Clarkson, Mr. & Mrs. T., P.O. Box 27 Whittlesea, 3757.
- Coxon, Miss A., "Stanton", Calder H'way, Gisborne, 347.
- D'Alton, Mrs. B., 50 Bunya St., Eagle Farm, Qld. 4007.
- Eramosa Knls., Cobbers, Eramosa Rd., Somerville, 3912.
- Guy, Mrs. H., "Longview", Box 8, Eltham, 3095.
- Judd, Mrs. J., 38 Clarke St., Newtown, Geelong, 3220.
- Kinnersley, Mr. & Mrs. M., 34 Porters Rd., Eltham, 3095.
- Lanyon, Miss J. C., P.O. Box 127, Glen Osmond, S.A. 5064.
- Osborne, Mrs. K., Lot 8 Kelly Rd., Five Ways, 3977.
- Phylben Knls., Cadles Rd., Carrum Downs, 3200.
- Skepper, Mr. & Mrs. K., 12 Diana St., Croydon, 3136.

DACHSHUNDS (WIRE HAISED)—DACHSHUNDS MINIATURE (WIRE HAISED)—DALMATIANS

DACHSHUNDS (WIRE HAISED)**Class 4A. JUNIOR BITCH.**

- 1-1913 Miss A. Cunningham, ZAN HAARIG BLACK-BERRY, w 30/8/73, br Mrs. E. Mackinolty, & Miss A. Cunningham, s Zan Haarig Lumberjack, d Zan Haarig Cactus.

1913 - Challenge Certificate—Best Bitch.

List of DACHSHUND (WIRE HAISED) exhibitor.

Cunningham, Miss A., "Egelabra", Couangalt Rd., Gisborne, 3437.

DACHSHUNDS MINIATURE (WIRE HAISED)**Class 3. PUPPY DOG.**

- ABS-1914 Mrs. H. Guy, LONGVIEW SHOESHINE BOY, w 27/11/73, s Little Drummer Boy of Cumtru (imp. U.K.), d Weewyre Cinnamon Crisp.
- 1-1915 Miss J. C. Lanyon, DAXLINDEN CAEDMON (S), w 13/3/74, br Daxlinden Knls., s Eramosa The Artichoke, d Windswept Hotwire.

Class 4. JUNIOR DOG.

- 1-1916 Eramosa Kennels, ERAMOSA MR FUZZL-BURR, w 2/12/73, s Eramosa Mr Cloverburr, d Ch. Eramosa The Artytart.

Class 11. OPEN DOG.

- 1-1917 Mrs. J. Brown, CH. DALLYAWHILE OF CUMTRU (imp. U.K.), w 18/6/71, br Mrs. S. Willoughby, s Masterplan of Cumtru, d Dilly Dally of Cumtru.
- 2-1918 Eramosa Kennels, ERAMOSA MR CLOVER-BURR, w 19/11/72, s Ch. Eramosa Mr Hedgehog, d Eramosa Mrs Hedgehog.

1917 - Challenge Certificate—Best Dog.

Class 3A. PUPPY BITCH.

- 1-1919 Mrs. H. Guy, LONGVIEW LIKEA TIGER, w 27/11/73, s Little Drummer Boy of Cumtru (imp. U.K.), d Weewyre Cinnamon Crisp.

Class 4A. JUNIOR BITCH.

- 1-1920 Mrs. J. Brown, MAREKBERGE TANSEY LEAF, w 27/10/73, s Ch. Dallyawhile of Cumtru (imp. U.K.), d Ch. Pagas Black Magic.

Class 11A. OPEN BITCH.

- 1-1921 Eramosa Kennels, ERAMOSA MRS CLOVER-BURR, w 19/11/72, s Ch. Eramosa Mr Hedgehog, d Eramosa Mrs Hedgehog.

1921 - Challenge Certificate—Best Bitch.

List of DACHSHUND MINIATURE (WIRE HAISED) exhibitors.

Brown, Mrs. J., 19 Second Ave., Murrumbeena, 3163.
Eramosa Knls., Cobbens/Eramosa Rd., Somerville, 3912.
Guy, Mrs. H., "Longview", Box 8, Eltham, 3095.
Lanyon, Miss J. C., P.O. Box 127, Glen Osmond, S.A. 5064.

DALMATIANS**Class 3. PUPPY DOG.**

- 1-1922 V. Elliott, LOONGANNA HYPERION, w 13/10/73, br Mrs. G. Bain, s Trendsetter Ariston, d Cordon Caprice.
- 1923 Mrs. P. Fromholtz, AACARSHA JONATHON, w 26/2/74, br B. & Mrs. P. Beveridge, s Ch. Aacarsha Sky Warrior, d Ch. Aacarsha Tara.
- 2-1924 R. B. Lawson, RUYTON SHERIDAN, w 5/12/73, br Mrs. L. G. Bedford, s Ch. Brackleigh Aquarius, d Ch. Misticroft Moppet.
- 1925 S. Moss, AACARSHA JUBILEE, w 26/2/74, br B. & Mrs. P. Beveridge, s Ch. Aacarsha Sky Warrior, d Ch. Aacarsha Tara.
- ABS-1926 Mrs. K. R. Thompson, MISTCROFT EDRICH, w 27/11/73, s Ch. Brackleigh Aquarius (W), d Ch. Misticroft Nicole.
- 3-1927 Mrs. K. R. Thompson, MISTCROFT ESCORT, w 27/11/73, s Ch. Brackleigh Aquarius (W), d Ch. Misticroft Nicole.

Class 4. JUNIOR DOG.

- ABS-1928 N. Fleming, SANSOUCI CHRIS, w 21/6/73, br G. J. Cherry, s Aacarsha Anthony, d Aarmage Blessall.
- 1-1929 Mr. & Mrs. R. R. Johnson, MACULATA ANTHONY, w 24/3/73, br Mrs. R. G. Ward, s Ch. Misticroft Uhlan, d Ch. Dallies Cheralee.

Class 5. INTERMEDIATE DOG

- 1930 Mrs. L. G. Bedford, RUYTON REMARC, w 23/3/72, s Ch. Brackleigh Aquarius (W), d Ch. Misticroft Moppet.
- 2-1931 G. M. Cameron, METEOR MARQUIS, w 21/5/72, br Mr. & Mrs. H. Boucek, s Solihull Ali Baba, d Aacarsha Contessa.
- 1932 Mrs. L. J. Fleetwood, CH. NORTHVIEW ONTIME (S), w 25/9/72, s Ch. Harcoyer Marksman, d Ch. Northview Dulcie.
- 3-1933 F. J. Lane, TRENDSETTER CASSIUS, w 2/12/72, s Ch. Roadstar Montezuma, d Ch. Skyros Arethusa. (And Guineas Final).
- 1-1934 Miss D. Sultana, DIGNUS DONATELLO, w 8/3/73, br P. Sultana, s Ch. Northview Yangsci, d Misticroft Yvonne.
- 1935 G. E. Wolf, AACARSHA GAY CAVALIER, w 2/12/72, br B. & Mrs. P. Beveridge, s Aacarsha Sky Night, d Aacarsha Tara.
- 1936 Mrs. J. Wren, MISTCROFT ZANADU, w 8/3/72, br Mrs. K. Thompson, s Ch. Brackleigh Aquarius (W), d Ch. Misticroft Nicole.

Class 11. OPEN DOG.

- 1937 Mr. & Mrs. H. Boucek, SOLIHULL ALI BABA, w 11/4/70, br F. Turner, s Ch. Aacarsha Anthony, d Velvet Queen (imp. U.K.).
- 1938 Mrs. J. Brady, CH. DALMAHRA CINDYS PRIDE, w 8/9/71, br Miss D. Mahony, s Ch. Roadstar Montezuma, d Zagreb Roadstar Lass.
- 1939 Mrs. G. N. Cater, CH. SNOWLEOPARD VENTURIA (N), w 14/10/70, br Mr. & Mrs. H. Addison, s Ch. Tyrele Beau Vis (N), d Ch. Dumbledeer Rainbow (N).
- 2-1940 Miss D. M. Collins, TRENDSETTER DUKE, w 17/3/70, br F. J. & A. J. Lane, s Roadstar Montezuma, d Skyros Arethusa.
- 1941 Dalcrest Kennels, CH. DALCREST ROB ROY, w 8/3/71, s Ch. Northview Yangsci, d Farelly Moonmist Kelly.
- 3-1942 Daljoy Kennels, CH. TETHERLEIGH PETER (W), w 12/11/68, br Mrs. F. E. Fidock, s Kaydell Bunting (N), d Langford Tischa.
- 1943 N. J. Flavel, DYNAMIKOS BENJAMIN, w 16/12/68, br Mrs. J. Wren, s Ch. Roadstar Montezuma, d Pacemaker Tamara.
- 4-1944 Mrs. J. M. Harris, CH. DUMBLEDEER GLENN C.D. (N), w 20/12/70, br Dumbledeer Knls., s Ch. Tchachonia Flashjack, d Ch. Hanson Pollyanna C.D.X. (imp. U.K.).
- 1945 D. N. Irwin, CH. TCHACHONIA FLASH JACK (N), w 28/4/68, br G. A. Peacock, s Northpleck Crackerjack (imp. U.K.), d Hoofbeat June Affair (Q).

- 1-1946 F. J. Lane, CH. ROADSTAR MONTEZUMA, w 15/5/67, br Mr. & Mrs. G. Hargrave, s Ch. Dumbledeer Jake (N) U. D., d Ch. Crecy Lyndee.
- 1947 Mrs. K. Mattingley, STARFIRE ANTARES, w 12/3/71, s Ch. Aacarsha Anthony, d Aacarsha Miss Starfire.
- ABS-1948 N. & R. Nicholson, DAPPLEDICE ACHILLES (N), w 13/10/71, s Duska Anton (N), d Dappledice Makeway (N).
- 1949 Mrs. M. Reid, CH. DALJOY EMPEROR, w 19/12/69, br Daljoy Knls., s Ch. Mistcroft Cavalier, d Mistcroft Debutante.
- 5-1950 Miss B. Tutor, DALCREST SULTAN, w 8/3/71, br Dalcrest Knls., s Ch. Northview Yangsci (S), d Farely Moonmist Kelly.
- 1951 Mrs. R. G. Ward, CH. MISTCROFT UHLAN, w 16/12/70, br Mrs. B. Thompson, s Mistcroft Ebony, d Ch. Mistcroft Jolly Good.
- 1958 J. M. Telford, FAMEMAKER FELICITY, w 26/12/73, br Mrs. P. A. Wright, s Trendsetter Ariston, d Pacemaker Michelle.
- 1959 Mrs. J. Wren, DYNAMIKOS DOMINIE, w 8/1/74, s Mistcroft Zanadu, d Pacemaker Tamara.

Class 4A. JUNIOR BITCH.

- 2-1960 Mrs. S. Charles, BRIERLY BRANDY, w 14/4/73, br P. Stringer, s Ch. Dalric Jason, d Dalabra Panda.
- 1961 R. A. Davey, CORDON PENTHESILEA, w 9/5/73, s Trendsetter Duke, d Ch. Trendsetter Kaliopé.
- 1962 Mrs. M. James, MISTCROFT DELMAR, w 12/7/73, br Mrs. Thompson, s Mistcroft Voltaire, d Mistcroft Jolly Good.
- 1-1963 R. B. Lawson, MISTCROFT DELLA, w 12/7/73, br Mrs. K. R. Thompson, s Mistcroft Voltaire, d Ch. Mistcroft Jolly Good.
- ABS-1964 Mrs. D. Oliver, PIERPONT ARTEMIS, w 21/6/73, s Mistcroft Voltaire, d Dalcrest Sheba.
- 3-1965 Mrs. I. M. Rentsch, WONGABEENA CARINYA, w 15/9/73, s Ch. Dalric Jason, d Ch. Aacarsha Beaudella.

Class 3A. PUPPY BITCH.

- 1952 Mrs. L. G. Bedford, RUYTON SAMANTHA, w 5/12/73, s Ch. Brackleigh Aquarius (W), d Ch. Mistcroft Moppet.
- 1953 B. & Mrs. P. Beveridge, AACARSHA JULIE, w 26/2/74, s Ch. Aacarsha Sky Warrior, d Ch. Aacarsha Tara.
- 1-1954 Daljoy Kennels, DALJOY NYMPH, w 15/11/73, s Ch. Tetherleigh Peter (W), d Mistcroft Debutante.
- 3-1955 F. J. Lane, TRENDSETTER WILLANE, w 15/10/73, s Trendsetter Ariston, d Cordon Medea.
- 1956 F. J. Lane, TRENDSETTER DELILAH, w 15/10/73, s Trendsetter Ariston, d Cordon Medea.
- 2-1957 Mrs. K. Mattingley, DALRIC SALLY, w 30/11/73, br R. N. A. Steele, s Ch. Aacarsha Sky Warrior, d Dalric Messalina.

Class 5A. INTERMEDIATE BITCH.

- 1966 Mr. & Mrs. H. Boucek, METEOR MELODY, w 21/5/72, s Solihull Ali Baba, d Aacarsha Contessa.
- 1967 Mrs. P. Fromholtz, ROADSTAR CLARISSA, w 10/3/73, br Mrs. B. Hargrave, s Trendsetter Ariston, d Ch. Roadstar Rebecca.
- 1-1968 Mrs. B. Nash, TRENDSETTER PERDITA, w 2/12/72, br F. J. Lane, s Ch. Roadstar Montezuma, d Ch. Skyros Arethusa.
- 3-1969 Mrs. B. Nash, AACARSHA GAY LUCY, w 2/12/72, br B. & Mrs. P. Beveridge, s Aacarsha Sky Night, d Ch. Aacarsha Tara.

PURE BREEDS DOG SHOP PTY. LTD.**(Vince Flannery)***Inside Dog Pavilion***“Everything for the Show Dog”**

Largest and most comprehensive range of Dog Requisites in Australia.
Grooming Tables, Driers, Electric Clippers, Smocks, Spratt's Combs, St. Aubrey
Conditioners, Sherley's, Imported Show Leads, Show Pens, etc.

“ALWAYS AT YOUR SERVICE”

*In attendance most Country Shows and all Shows and Parades Melbourne
Showgrounds*

PURE BREEDS DOG SHOP PTY. LTD.**ROYAL MELBOURNE SHOWGROUNDS, EPSOM ROAD, ASCOT VALE, 3032****PHONE: 33 2230****Postal Address: P.O. Box 62, Ascot Vale, 3032**

DALMATIANS—DANDIE DINMONT TERRIERS

- 1970 Mrs. M. Reid, MISTCROFT BABETTE, w 23/10/72, br Mrs. K. R. Thompson, s Ch. Brackleigh Aquarius (W), d Ch. Mistcroft Nicole. (And Guineas Cons.).
- 1-1971 Mrs. K. R. Thompson, CH. MISTCROFT ZETA, w 8/3/72, s Ch. Brackleigh Aquarius (W), d Ch. Mistcroft Nicole. (And Guineas Final).

Class 11A. OPEN BITCH.

- 1972 B. & Mrs. P. Beveridge, CH. AACARSHA TARA, w 19/5/69, s Ch. Pacemaker Beau Brummel, d Ch. Northview Uno.
- 1973 Miss C. Birch, CH. DALCREST JEDDA, w 6/4/70, br Dalcrest Knls., s Ch. Northview Yangsci, d Farely Moonmist Kelly.
- 1974 Mr. & Mrs. H. Boucek, AACARSHA CONTESSA, w 4/1/70, br B. & Mrs. P. Beveridge, s Ch. Roadstar Roger, d Ch. Aacarsha Suzanna.
- 2-1975 Mrs. L. J. Fleetwood, CH. NORTHVIEW DULCIE (S), w 25/5/68, s Ballanda Goonda, d Ch. Northview Regal Lady.
- 1976 Mrs. J. Herbert, CH. MISTCROFT VANESSA, w 6/2/71, br Mrs. K. R. Thompson, s Ch. Brackleigh Aquarius (W), d Ch. Mistcroft Nicole.
- 1-1977 D. N. Irwin, CH. DUMBLEDEER BRIDGETTE (N), w 17/10/69, br Dumbledeer Knls., s Ch. Tchachonia Flash Jack, d Ch. Dumbledeer Ontanna C.D.X.
- 3-1978 F. J. Lane, CORDON MEDEA, w 6/12/70, br R. A. Davey, s Ch. Roadstar Montezuma, d Ch. Trendsetter Kaliopo.
- 1979 Mrs. D. Oliver, DALCREST SHEBA, w 8/3/71, br Mr. & Mrs. N. L. Birch, s Ch. Northview Yangsci (S), d Farely Moonmist Kelly.
- 1980 Mrs. K. R. Thompson, CH. MISTCROFT NICOLE, w 16/11/68, s Ch. Northview Yangsci (S), d Mistcroft Diamond.

1977 Challenge Certificate—Best Bitch.

List of DALMATIAN exhibitors.

- Bedford, Mrs. L. G., 68 Carr St., Barwon Heads, 3227.
Beveridge, B. & Mrs. P., Spavin Dve., Box 121 P.O. Sunbury, 3429.
Birch, Miss C., 23 Johnson St., Pascoe Vale, 3044.
Boucek, H. & Mrs. E., 13 Barbiston Rd., Keilor, 3036.
Brady, Mrs. J., 48 Pasadena Cres., E. Bentleigh, 3165.
Cameron, G. M., 17 Clifton St., Essendon, 3040.
Cater, Mrs. N., 39 Severn St., N. Balwyn, 3104.
Charles, Mrs. S., 129 Must St., Portland, 3305.
Collins, Miss D. M., 48 Tixen St., N. Balwyn, 3104.
Dalcrest Knls., 23 Johnson St., Pascoe Vale S., 3044.
Daljoy Knls., 52 John St., Glenroy, 3046.
Davey, R. A., 25 Diane Cres., E. Rosanna, 3084.
Elliott, V., 7 Barkly Ave., Richmond, 3121.
Flavel, N. H., 1 Retreat Ave., Ascendale, 3195.
Fleetwood, Mrs. L. J., Box 102, Cockatoo Valley, S.A. 5351.
Fleming, N., 15 Irwin Ave., Wangaratta, 3677.
Fromholz, Mrs. P., 154 Rathmines St., Fairfield, 3078.
Harris, Mrs. J. M., P.O. Box 75 Northbridge, N.S.W. 2063.
Herbert, Mrs. J., c/- "Mistcroft", Rusholme Rd., Tarrawingee, via Wangaratta, 3746.
Irwin, D. N., 28 Billara Ave., Gympie, N.S.W. 2227.
James, Mrs. M., 319 Canterbury Rd., Forest Hill, 3131.
Johnson, Mr. & Mrs. R. R., 325 Chandler Rd., Noble Park, 3174.
Lane, F. T., 7 Charlotte St., Richmond, 3121.
Lawson, R. B., Lot 18 Delancy Rd., Wandin N., 3139.
Mattingley, Mrs. K., 10 Colstan Crt., Mt. Eliza, 3930.
Moss, S., 346 Kooyong Rd., Caulfield, 3162.
Nash, Mrs. B., Mountain Ave., Frankston Rural, 3199.
Nicholson, N. & R., 11 Allison Rd., Box Hill N., 3129.
Oliver, Mrs. D., 241 Lower Plenty Rd., Rosanna, 3084.
Reid, Mrs. M., 45 Dunstan Ave., Brunswick, 3056.

- Rentsch, Mrs. I. M., Wongabeena P.B., Hawkesdale, 3287.
Sultana, Miss D., 21 Kitson Rd., Clayton, 3169.
Telford, J. M., 89 Carpenter St., Maffra, 3860.
Thompson, Mrs. K. R. T., "Mistcroft", Rusholme Rd., Tarrawingee, via Wangaratta, 3746.
Tutor, Miss B., 5 Erica St., Windsor, 3181.
Ward, Mrs. R. C., Box 48A, R.S.D. Bacchus Marsh, 3340.
Wolf, G. E., 1A Derby St., Camberwell, 3124.
Wren, Mrs. J., Sherbrooke Lodge Rd., Sherbrooke, 3789.

DANDIE DINMONT TERRIERS

Class 3. PUPPY DOG.

- 1-1981 Miss M. McCaul, LORD DANNY DEE OF BARNES (imp. N.Z.), w 8/1/74, br Miss P. Arthur, s Eng. Ch. Bellmead Craigvar Callboy, d Shandy Shene (imp. U.K.).
- 2-1982 Miss M. McCaul, RAJAH SHERPA OF BARNES (imp. N.Z.), w 8/1/74, br Miss P. Arthur, s Eng. Ch. Bellmead Craigvar Callboy, d Shandy Shene (imp. U.K.).
- 3-1983 Mrs. M. O'Toole, MARYDON BEAU BRUMMELL, w 7/3/74, br Miss M. McCaul, s Ch. Marydon Mr. Coleman, d Ch. Hendell Stornello (imp. U.K.).

Class 4. JUNIOR DOG.

- 1-1984 Mrs. H. M. Foster, MARYDON GUY MANNERING, w 30/5/73, br Miss M. McCaul, s Hendell Goldsmith (imp. U.K.), d Ch. Bellmead Waterbeck Wild Sunrise (imp. U.K.).

Class 5. INTERMEDIATE DOG

- 1-1985 Miss M. McCaul, CH. MARYDON MR. COLEMAN, w 23/12/72, s Hendell Goldsmith (imp. U.K.), d Hendell Phillapa (imp. U.K.).

1985 Challenge Certificate—Best Dog.

Class 4A. JUNIOR BITCH.

- 1-1986 Mrs. H. M. Foster, MARYDON MISS CADLES, w 19/7/73, br Miss M. McCaul, s Hendell Goldsmith (imp. U.K.), d Hendell Phillapa (imp. U.K.).

Class 5A. INTERMEDIATE BITCH.

- 1-1987 Miss M. McCaul, MARYDON MERRYMORN, w 8/3/73, s Hendell Goldsmith (imp. U.K.), d Hendell Maymorn.
- 2-1988 Mrs. A. M. Morgan, MARYDON WILD WOODBINE, w 8/3/73, br Miss M. McCaul, s Hendell Goldsmith (imp. U.K.), d Hendell Maymorn (imp. U.K.).

Class 11A. OPEN BITCH.

- 1-1989 Miss M. McCaul, MARYDON HAPPY TALK, w 23/12/72, s Hendell Goldsmith (imp. U.K.), d Hendell Phillapa (imp. U.K.).

1989 Challenge Certificate—Best Bitch.

List of DANDIE DINMONT TERRIER exhibitors.

- Foster, Mrs. H. M., 12 Brunnings Road, Carrum Downs, 3200.
McCaul, Miss M., Springvale Road, Springvale S., 3172.
Morgan, Mrs. A. M., 266 Spring Rd., Dingley, 3172.
O'Toole, Mrs. M., 2 Bice St., Clarence Gardens, S.A., 5039.

DEERHOUNDS

DEERHOUNDS

Class 3. PUPPY DOG.

- 2-1990 G. M. Birch, CRAIGLOCH GARTH, w 28/2/74, s Heatherglen Lockie, d Lochfyne Pibroch.
 3-1991 Mr. & Mrs. J. F. Guthrie, BALLEWAN DRUID, w 31/10/73, s St. Ronans Findon, d Ch. Carebou Kestrel.
 1-1992 A. Preece, ATLAS SATAN, w 7/11/73, br C. A. Venables, s Lochfyne Tarquin, d Ch. Atlas Amanda.
 1993 Mrs. D. M. Thomson, BALLEWAN DHUGAL, w 31/10/73, br Mr. & Mrs. J. F. Guthrie, s St. Ronans Findon, d Ch. Carebou Kestrel.

Class 4. JUNIOR DOG.

- 2-1994 G. C. Long, HARRACAN BOOF, w 21/6/73, s Lochfyne Spiders Heir, d Heatherglen Maggie.
 1-1995 R. & H. Tarrant, NARRAGAN TOTHER, w 21/6/73, br G. C. Long, s Lochfyne Spiders Heir, d Heatherglen Maggie.

Class 5. INTERMEDIATE DOG

- 2-1996 R. J. Armstrong, IONALEA GILNOCKIE, w 24/7/72, br Miss J. Merritt, s Lochfyne Captain, d Lochfyne Cobie.
 3-1997 Dolinoff Kns., CAREBOU CABER MHOR, w 23/2/73, br J. Guthrie & L. Denholm, s Ch. Atlas Roderick Dhu, d Ch. Carebou Kestrel.
 1998 Mr. & Mrs. J. F. Guthrie, BALLEWAN CRAIGNISH, w 12/3/72, s St. Ronans Lochiel, d Ch. Lochfyne Ailsa.
 1-1999 Mr. & Mrs. J. F. Guthrie, ST. RONANS FINDON, br Mrs. D. M. Thomson, s Ch. St Ronans Conn, d St Ronans Belinda.
 ABS-2000 Mr. & Mrs. T. J. Roach, ATLAS ACTOR, w 12/2/73, br C. A. Venables, s Lochfyne Tarquin, d Ch. Atlas Amanda.
 2001 Mrs. T., J. F. & N. J. Snow, ATLAS MARCO POLO, w 13/1/72, br C. A. Venables, s Atlas Laird Macarthur, d Ch. Atlas Dinah.

Class 11. OPEN DOG.

- 2002 G. A. Bayly, BAREBOU LORE, w 3/4/71, br J. Guthrie & L. Denholm, s Atlas Chieftain, d Atlas By Ella.
 1-2003 G. M. Birch, LOCHFYNE DRAGON, w 22/12/70, br G. & D. Birch, s St Ronans Garth, d Lochfyne Corrie.
 2004 Mr. & Mrs. K. G. Davidson, CH. ATLAS HERO, w 24/5/71, br C. A. Venables, s Glenholford Mighty Mac, d Ch. Atlas Dinah.
 2-2005 Mr. & Mrs. J. F. Guthrie, CH. ATLAS RODERICK DHU, w 9/12/69, br C. A. Venables, s Glenholford Mighty Mac, d Atlas Dark Cloud.
 ABS-2006 K. L. Hallett, CH. BALLEWAN FA DIARMID, w 2/3/70, br J. F. Guthrie, s Ch. Glencruin Duich Fergus, d Ch. Lochfyne Ailsa.
 3-2007 Mr. & Mrs. N. B. Hutchins, CH. ATLAS SHAWNEE, w 24/5/71, br C. A. Venables, s Glenholford Mighty Mac, d Ch. Atlas Dinah.
 2008 M. B. Kerr, MERNOOKA MUSKET, w 5/4/71, br I. G. Keighran, s Atlas Alastair, d Callingers Morag.

1999 — Challenge Certificate—Best Dog.

Class 3A. PUPPY BITCH.

- 2009 R. J. Armstrong, KILNOCKIE SALAIDH DHU, w 1/12/73, s Ionalea Gilnockie, d Carebou Ben Craigie.
 2010 G. M. Birch, CRAIGLOCH LIATH, w 28/2/74, s Heatherglen Lockie, d Lochfyne Pibroch.
 2011 L. J. Denholm, BALLEWAN DESDEMONA, w 31/10/73, br J. & D. Guthrie, s St Ronans Findon, d Ch. Carebou Kestrel.
 3-2012 I. Greer & K. Maytum, BALLEWAN DUSTY DAWN, w 31/10/73, br Mr. & Mrs. J. F. Guthrie, s St Ronans Findon, d Carebou Kestrel.
 1-2013 Mr. & Mrs. J. F. Guthrie, BALLEWAN DELIA, w 31/10/73, s St Ronans Findon, d Ch. Carebou Kestrel.
 2-2014 Mrs. D. M. Thomson, ST RONANS SAMANTHA, w 26/2/74, s Ch. St Ronans Conn, d St Ronans Belinda.

Class 4A. JUNIOR BITCH.

- 1-2015 L. J. Denholm, IONALEA LADY JANE, w 23/5/73, br Miss J. Merritt, s Lochfyne Captain, d Lochfyne Cobie.
 2-2016 D. Miller, McFIE SMA, w 17/12/73, s Atlas Roderick Dhu, d Ballewan Fa Shona.

Class 5A. INTERMEDIATE BITCH.

- 2017 R. J. Armstrong, CAREBOU BEN CRAIGIE, w 30/4/72, br J. F. Guthrie & L. J. Denholm, s Ballewan Fa Bryggen, d Atlas Byella.
 2018 G. A. Bayly, GLENCRUIN GEAL BELINDA, w 11/1/73, br L. Denholm, s Ch. St Ronans Finlay, d Ch. Lochfyne Ailsa.
 2019 Br. & Mrs. K. G. Davidson, ATLAS ELSA, w 19/1/72, br C. A. Venables, s Atlas Laird Macarthur, d Ch. Atlas Dinah.
 2-2020 Mr. & Mrs. C. J. Doyle, ATLAS AMULET, w 12/2/73, br C. A. Venables, s Lochfyne Tarquin, d Ch. Atlas Amanda.
 ABS-2021 Mr. & Mrs. J. F. Guthrie, CAREBOU MIST, w 23/2/73, br J. Guthrie & L. Denholm, s Ch. Atlas Roderick Dhu, d Ch. Carebou Kestrel.
 1-2022 Mrs. V. C. Hunter, ATLAS ROMA, w 1/3/73, br C. A. Venables, s Lochfyne Tarquin, d Ch. Atlas Dinah.
 ABS-2023 Mr. & Mrs. N. B. Hutchins, ATLAS ABEBE, w 19/1/72, br C. A. Venables, s Atlas Laird Macarthur, d Ch. Atlas Dinah.
 2024 M. B. Kerr, LOCHFYNE MEGAN, w 18/12/71, br G. & D. Birch, s St Ronans Garth, d Lochfyne Corrie.
 3-2025 Master P. J. & Mrs. D. A. Snow, ATLAS LADY McBETH, w 12/2/73, br C. A. Venables, s Lochfyne Tarquin, d Ch. Atlas Amanda.
 2026 Mr. & Mrs. E. J. Spencer, BLACKMOUNT SOFTLY, w 24/2/73, br P. D. Birch, s Lochfyne Culann, d Lochfyne Laelap.
 2027 P. Vivien, GLENCRUIN GEAL RHYLL, w 11/1/73, br L. J. Denholm, s Ch. St Ronans Finlay, d Ch. Lochfyne Ailsa.
 ABS-2028 Miss B. J. Wallace, ST RONANS DEE, w 9/5/72, br Mrs. D. M. Thomson, s Ch. St Ronans Conn, d St Ronans Belinda.

Class 11A. OPEN BITCH.

- 2029 R. Burgess, CH. VINIFERA BESS, w 16/12/70, br K. Brydon, s Atlas Cameron, d Heatherglen Lady.
 2030 L. J. Denholm, CH. LOCHFYNE AILSA, w 2/10/68, br G. & D. Birch, s St Ronans Spider, d Glenholford Dana.
 2-2031 Mr. & Mrs. C. J. Doyle, ATLAS AMBER, w 12/2/73, br C. A. Venables, s Lochfyne Tarquin, d Ch. Atlas Amanda.
 1-2032 Mr. & Mrs. J. F. Guthrie, CH. CAREBOU KESTREL, w 23/4/70, br J. Guthrie & L. Denholm, s St Ronans Lochiel, d Atlas By Ella.
 2033 Mrs. J. D. Hallett & E. H. Williams, LOCHFYNE AIRLIE, w 22/12/70, br G. D. Birch, s St Ronans Garth, d Lochfyne Corrie.
 ABS-2034 D. Miller, LOCHFYNE COBIE, w 22/12/70, br G. & D. Birch, s St Ronans Garth, d Lochfyne Corrie.
 2035 D. Mummery, HEATHERGLEN THUMBERLIN, w 15/7/70, s Heatherglen Lochie, d Ch. Heatherglen Cymbeline.
 3-2036 Mrs. D. M. Thomson, ST. RONAN'S SELACH, w 21/6/70, s St Ronans Lochiel, d St Ronans Belinda.
 2037 Mrs. D. M. Thomson, MERNOOKA JET, w 4/4/71, br I. Keighran, s Atlas Alistair, d Callinger Morag.
 2038 P. D. Wilson, ATLAS ROWENA, w 24/5/71, br C. A. Venables, s Glenholford Mighty Mac, d Ch. Atlas Dinah.

2032 — Challenge Certificate—Best Bitch.

DEERHOUNDS—DOBERMANNS

List of DEERHOUND exhibitors.

Armstrong, R. J., P.O. Box 50, Riddells Creek, 3431.
 Bayly, G. A., Lot 1, Parsons Rd., Eltham, 3095.
 Birch, G. M., 11 Beresford Rd., Lilydale, 3140.
 Burgess, R., c/- P.O., Pantan Hill, 3759.
 Davidson, Mr. & Mrs. K. G., 20 Fingal Dve., Frankston, 3199.
 Denholm, L. J., "Rocky Creek", Riddell, 3431.
 Dolinoff Kennels, Ben Dhui, Silvan Road, Hurstbridge, 3099.
 Doyle, Mr. & Mrs. C. J., Lot 43, Shell Road, Ocean Grove, 3226.
 Greer & Maytum, I. & K., 40 Winfield Rd., N. Balwyn, 3104.
 Guthrie, Mr. & Mrs. J. F., "Crinan", Pantan Hill, 3759.
 Hallett, K. L., Montacute, S.A., 5134.
 Hallett & Williams, Mrs. J. D. & E. H., c/- Hellemore Stud, Montacute, S.A., 5134.
 Hunter, Mrs. V. C., 11 Beresford Rd., Lilydale, 3140.
 Hutchins, Mr. & Mrs., 2 Hickey St., Laverton, 3028.
 Kerr, M. B., Lot 3, Nobels Lane, Sherbrooke, 3789.
 Long, G. C., 26 Glenbrook Ave., E. Malvern, 3145.
 Miller, D., Box 900, Shepparton, 3630.
 Mummery, D., "Heatherglen", Belgrave/Emerald Rd., Clematis, 3159.
 Preece, A., 1301 Main Road, Eltham, 3095.
 Roach, Mr. & Mrs. T. J., Brew Rd., N. Tynong, 3813.
 Snow, Mrs. T., J. F., & N. J., 4 Digby Crt., Coolaroo, 3047.
 Snow, Master P. J., & Mrs. D. A., 4 Digby Crt., Coolaroo, 3047.
 Spencer, Mr. & Mrs. E. J., "Quahlee", Lancefield Rd., Woodend, 3442.
 Tarrant, R. & H., c/- Sunbury P.O., Sunbury, 3429.
 Thomson, Mrs. D. M., "Worlingworth", Eltham, 3095.
 Vivien, P., 32 Barmah St., Mt. Eliza, 3930.
 Wallace, Miss B. J., Dalmore Flaxton, via Montville, Q'ld, 4555.
 Wilson, P. D., "Balanacrae", Menzies Creek, 3159.

DOBERMANNS

Class 3. PUPPY DOG.

- 2039 Mrs. O. Bendinelli, STEPETIM HI CHIEFTAIN, w 8/3/74, br B. C. Lellyett, s Ch. Ardries Theauctioneer, d Montauk The Adorable C.D.X.
- 2-2040 Mrs. A. M. Burk, ENRIQUETA PRIMO CHE (N), w 28/11/73, s Ch. Elmaro All Fire, d Ch. Lynmara Pandora.
- 2041 Mrs. C. Chapman, BRAVELINK HANABALL, w 16/2/74, br B. Smoult, s Vonmutig Ima Tiger, d Doberanch Camilla.
- 2042 T. W. Coventry, KIMAGAVY MINNEWANKA w 4/10/73, br T. & L. Hickey, s Equina The Paducan (N), d Kimagavy Diamond Dove.
- 2043 Mrs. D. Dickin, LEEBRIAR THE DIRECTOR w 21/10/73, br J. Gritt, s Ardries The Auctioneer, d Gottberge Bold Lass.
- 4-2044 J. & J. C. Dickin, ENRIQUETA PRIMO CASIO (N), w 28/11/73, br A. M. Burk, s Ch. Elmaro All Fire, d Lynmara Pandora.
- 5-2045 Mrs. Y. Dubois, ECQUETA LA PRODA, w 31/10/73, s Ch. Ecquen Rising Cloud, d Equina The Karabair (N).
- 2046 Mr. & Mrs. A. L. Galea, DOBECROFT THE SUSPITIOUS, w 8/2/74, s Rama Rio Grande, d Dobecroft Rich Mink.
- 2047 P. C. Jorgensen, DELMAYO FIRE MONACH, w 17/12/73, s Ch. Elmaro All Fire, d Delmayo Precious Jewel.
- 2048 B. C. Lellyett, STEPETIM HI CHAKA, w 8/3/74, s Ch. Ardries The Auctioneer, d Montauk The Adorable U.D.
- 2049 B. Lucey, LEEBRIAR THE PREDATOR, w 21/10/73, br Mrs. J. Gritt, s Ardries The Auctioneer, d Gottberge Bold Lass.
- 2050 Sancreed Kennels, WARLORDS LATIN LOVER, w 23/2/74, br Warlords Knls., s Ch. Elmaro All Fire, d Elmaro All Style.
- 1-2051 P. Small, STARRAE BLACK LEGEND, w 22/9/73, br Starrae Knls., Ch. Elmaro All Fire, d Toboshar Cover Girl.

- 3-2052 Starrae Kennels, STARRAE BLACK CHARGER, w 22/9/73, s Ch. Elmaro All Fire, d Toboshar Cover Girl.
- 2053 Walamara Kennels, WALAMARA CANT CATCHME, w 1/3/74, s Marks Tey Yancey (imp. U.S.A.), d Ch. Terpau Donna Lisa.

Class 4. JUNIOR DOG.

- 1-2054 Mr. & Mrs. T. Bullivant, ECQUEN BENGAZI, w 7/7/73, br E. Archibald, s Ch. Elmaro All Fire, d Ecquen Moonmist.
- 3-2055 R. Lanning, TERPAU JOHNNY WALKER, w 6/4/63, br Terpau Knls., s Marks Tey Yancey (imp. U.S.A.), d Ch. Elmaro Santa Juana.
- 2056 Mrs. J. Pettet, GRETCHENBRIN HI CASTE, w 2/5/73, s Gretchenbrin Majestic C.D., d Lizmain Liza.
- 2057 Miss J. Tresham, ECQUEN BOMBADIER, w 7/7/73, br E. D. Archibald, s Ch. Elmaro All Fire, d Ecquen Moonmist.
- 2-2058 Walamara Kennels, WALAMARA BRITEN BRONZE, w 16/6/73, s Marks Tey Yancey (imp. U.S.A.), d Ch. Terpau Donna Lisa. (And Guineas Final).

Class 5. INTERMEDIATE DOG

- 5-2059 E. D. Archibald, CH. ECQUEN APOLLO, w 19/4/72, s Ch. Elmaro Allfire, d Ch. Chaquen Golden Elm.
- 2060 Mr. & Mrs. L. J. Buckingham, DOBHERR BOLD VOYAGER, w 11/6/72, br R. & L. Wicks, s Highcuc Bold Trident (NT), d Ch. Dobherr Royal Perfect (N).
- 2061 Rev. B. S. Cliff, GLANDORE HEROIC LEADER (S), w 22/8/72, br J. & J. C. Dickin, s Glandore Storm Tempest, d Dictator Black Puma. (And Guineas Final).
- 2062 R. Daneilson, DENE COURT MONTANA, w 2/4/72, br Mrs. C. Gillam, s N.Z. Ch. Taemour Tzar, d Denecourt Indian Maid.
- 2063 Ebonstorm Kennels, EBONSTORM HONEY BUCK, w 9/2/73, s Sojoles Bukkles of Marks Tey (imp. U.S.A.), d Damasyn Bo Tandy of Ardon (imp. U.S.A.).
- 3-2064 J. P. Hiskins, TARRADELL FIRE BRAVE, w 11/2/73, br Mr. & Mrs. J. R. Meadows, s Ch. Elmaro All Fire, d Tarradell Thunder Love.
- 2065 G. E. Jupp, RAMA THE RAREFLICKER, w 14/2/72, br H. P. Luyten, s Elmaro All Fire, d Ch. Rama The Rarebit.
- 4-2066 Mistev Kennels, LIZMAIN DEL TIERRA, w 23/10/72, br Lizmain Knls., s Cyrano Dartagnan, d Lizmain Sulteen. (And Guineas Final).
- 1-2067 Sancreed Kennels, WARLORDS BLACK DEVIL, w 3/3/73, br Warlords Knls., s Ch. Elmaro All Fire, d Elmaro All Style. (And Guineas Final).
- 2068 W. S. Scukovic, ELMARO MILL REEF, w 31/8/72, br Mrs. J. M. Forrest, s Marks Tey Yancey (imp. U.S.A.), d Elmaro Rainbird. (And Guineas Final).
- 2069 R. D. Smith, LYNMARA ALLEGIANCE, w 2/10/71, br Mr. & Mrs. M. D. McNicholl, s Ch. Cyrano Dartagnon, d Lynmara Ulrika.
- 2070 Starrae Kennels, TOBOSHAR STRINING FURY, w 8/8/72, br Toboshar Knls., s Sojoles Bukkles of Marks Tey (imp. U.S.A.), d Ch. Toboshar Cover Girl.
- 2071 Mr. & Mrs. M. Tate, ARDRIES STORMY MONARCH, w 6/2/73, br R. R. Murray, s Cyrano Dartagnon, d Ch. Chaquen Red Cedar.
- 2072 W. G. Thomas, VYING ATTILA (N), w 11/11/71, s Vondobe Copperglow, d Ch. Aviva Rio Rita.
- 2-2073 Mrs. M. Webster, LEEBRIAR ARABIAN BREZE, w 5/10/72, br J. Gritt, s Ardries Star Kingdom, d Gottberge Bold Lass. (And Guineas Cons.).

Class 11. OPEN DOG.

- 2074 Miss D. Bell, CH. RAMA THE RONGBIT, w 14/11/70, br Mr. & Mrs. H. P. Luyten, s Ch. Rama The Rightn Rong, d Ch. Rama The Rarebit.
- 2075 Mr. & Mrs. K. Lynch, CH. TERPAU REBEL ROUSER, w 15/9/69, br Terpau Knls., s Ch. Riltan Romulus, d Terpau Eloquent.

DOBERMANNS

- 2076 Mr. & Mrs. J. McGrane, DENE COURT DAKOTA, w 2/4/72, br Mrs. C. Gillam, s N.Z. Ch. Taemour Tsar (imp. N.Z.), d Dene-court Indian Maid.
- 3-2077 R. Murray, ARDRIES THE AUCTIONEER, w 22/5/72, s N.Z. Ch. Taemour Tsar (imp. N.Z.), d Ch. Aldorma Royal Rhapsody. (And Guineas Final).
- 2-2078 J. R. Steven, LYNMARA ABRACADABRA, w 2/10/71, br Mr. & Mrs. M. McNicholl, s Cyrano Dartagnon, d Lynmara Ulrika.
- 2079 Walamara Kennels, CH. WALAMARA ALURING LINK, w 30/8/72, s Marks Tey Yancey (imp. U.S.A.), d Ch. Terpau Donna Lisa.
- 1-2080 Mrs. H. Wetherall, CH. ELMARO ALL FIRE, w 8/12/70, br Mrs. J. H. Forrest, s Ch. Chaquen Chevalier, d Ch. Elmaro Sugarand Spice.

2080—Challenge Certificate—Best Dog.

Class 3A. PUPPY BITCH.

- 2081 Mr. & Mrs. G. Cummin, RAMA THE RUDETTA, w 3/1/74, br H. P. Luyten, s Marks Tey Yancey (imp. U.S.A.), d Ch. Rama The Rudika.
- 2082 J. & J. C. Dickin, ELROSA GAY LOVE (S), w 21/10/73, br P. K. Obst, s Ch. Elmaro All Spirit, d Carnafi Gracious Lady.
- 2083 A. Diggins, EQUEETA KARINA JOY, w 31/10/73, br Y. Dubbois, s Ecquen Rising Cloud, d Equina The Karabair.
- 5-2084 Gnewells Kennels, GNEWELLS HI STARDUST, w 2/11/73, s Ch. Elmaro All Fire, d Terpau Bush Limerick.
- 2085 Mr. & Mrs. D. M. Hedges, VONDOBE DARK VELVET, w 15/1/74, br G. N. & M. Archer, s Vondobe Mark Time, d Vondobe Castilla.
- 4-2086 Mr. & Mrs. W. E. Mooney, KIMACAVY THE SARCEE, w 4/10/73, br Kimacavy Knls., s Equina The Paducah (N), d Kimacavy Diamond Dove.
- 2087 W. S. Scukovic, WALAMARA CANT TOSSME, w 1/3/74, br Kalamara Knls., s Marks Tey Yancey (imp. U.S.A.), d Ch. Terpau Donna Lisa.
- 2088 Mrs. M. Spooner, TIKAKURI TIAKI, w 5/11/73, br Mr. & Mrs. T. Bullivant, s Elmaro All Fire, d Crandshar Shanmara.
- 2-2089 Starrae Kennels, STARRAE BLACK VELVET, w 22/9/73, Ch. Elmaro All Fire, d Ch. Toboshar Cover Girl.
- 2090 Mrs. P. H. Steiner, LYNMARA FINESSE, w 15/12/73, br Mr. & Mrs. M. D. McNicholl, s Marks Teys Yancey (imp. U.S.A.), d Lynmara Upand Coming.
- 2091 Terpau Kennels, MIROPE TAEKO SAN, w 25/2/74, br Mr. O. D. King, s Elmaro All Fire, d Terpau Donna Anita.
- 3-2092 Miss E. M. Verity, LYNMARA FANCY FREE, w 15/12/73, br Mr. & Mrs. M. D. McNicholl, s Marks Tey Yancey (imp. U.S.A.), d Ch. Lynmara Upand Coming.
- 1-2093 Mrs. H. Wetherall, ENRIQUETA PRIMA COYA (N), w 28/11/73, br Mrs. T. Burk, s Ch. Elmaro All Fire, d Ch. Lynmara Pandora.
- 2099 Mrs. S. Guest, SALAMOA KIRIWINA, w 25/7/73, br Mrs. J. Mallett, s Marks Tey Yancey (imp. U.S.A.), d Yarran Glen Innes.
- 2100 Mrs. T. Ketteringham, ENRIQUETA PRIMA AMIGA, w 30/4/73, br Mrs. A. M. Burk, s Ch. Elmaro All Fire, d Ch. Lynmara Pandora. (And Guineas Final).
- 2101 Lizmain Kennels, TERPAU RED TULIP, w 6/4/73, br Terpau Knls., Marks Tey Yancy (imp. U.S.A.), d Ch. Elmaro Santa Juana. (And Guineas Final).
- 2102 Mr. & Mrs. J. McGrane, TREVASCO TWILIGHT TIME, w 26/5/73, br Mrs. N. Gregory, Denecourt Rasselas, d Trevasco Talisman.
- 2103 Mistey Kennels, LIZMAIN RED VELVET, w 17/9/73, br Lizmain Knls., Sojoles Bukkles of Marks Tey (imp. U.S.A.), d Lizmain Diamond Dust.
- 2104 Miss P. Netting, TANUNDA LARAS LINK, w 28/6/73, br M. B. Hart, s Ch. Jelthom Black Otto, d Tanunda Royal Nemesis.
- 2105 Miss P. Netting, DOBERHERR THUNDER SUE, w 1/4/73, br R. Wicks, s Ch. Tanunda Royal Bacchus, d Ch. Dobeheer Cyclone Lola.
- 2-2106 Mrs. R. O'Brien, WALAMARA BRITENBRANZEN, w 16/6/73, br Walamara Knls., s Marks Tey Yancey (imp. U.S.A.), d Ch. Terpau Donna Lisa.
- 5-2107 Mrs. L. Pope, ALDORMA DESERT FANCY, w 5/8/73, br Mrs. Webber, s Ch. Yynmara Warrior, d Lynmara Martine.
- 4-2108 Mr. & Mrs. T. Robertson, BRAUNROT BLACK DANCER, w 19/3/73, s Marks Tey Yancey (imp. U.S.A.), d Rama The Rhumba. (And Guineas Final).
- 2109 Miss R. J. Sinclair, DALEMOUR MOONSTONE, w 10/6/73, br Dalemour Knls., Ch. Elmaro All Fire, d Montauk The Adonis.
- 2110 Terpau Kennels, TERPAU ROSE WINE, w 6/4/73, s Marks Tey Yancey, d Ch. Elmaro Santa Juana.
- 2111 Toboshar Kennels, TOBOSHAR FASHION TALK, w 24/10/73, s Elmaro Finen Dandy, d Toboshar Social Whirl.
- 3-2112 Walamara Kennels, WALAMARA BRITN BREEZY, w 16/6/73, s Marks Tey Yancey (imp. U.S.A.), d Ch. Terpau Donna Lisa. (And Guineas Final).

Class 5A. INTERMEDIATE BITCH.

- 2113 E. D. Archibald, ECQUEN ATHENA, w 19/4/72, s Ch. Elmaro Allfire, d Ch. Chaquen Golden Elm.
- 2114 Mr. & Mrs. W. Bell, RAMA THEREADY SPRITE, w 20/1/73, br Mr. & Mrs. H. P. Luyten, s Marks Tey Yancey (imp. U.S.A.), d Rama The Ripenready.
- 5-2115 Mr. & Mrs. G. R. Cabena, HARQUEN ARANDA, w 11/3/73, br P. G. Quinert, s Ch. Elmaro All Fire, d Ecquen Morning Dew.
- 2116 Mrs. R. Frost, TOBOSHAR STRIKING FUN, w 8/8/72, br Tcboshar Knls., s Sojoles Bukkles of Marks Tey (imp. U.S.A.), d Ch. Toboshar Cover Girl.
- 4-2117 Mrs. A. C. Miller, CATFORD BELLA DEL TSAR (S), w 19/2/73, br Mrs. D. E. Elliott, s N.Z. Taemour Tsar, d Ch. Denecourt Black Nymph. (And Guineas Final).
- 2118 Mrs. J. Pettet, GRETCHENBRIN FLASH MIS, w 1/10/72, s Baranuh Count Bacchus C.D., d Bramcote Jekka.
- 2-2119 Mrs. S. Schemansky, ARDRIES TASTEOF HONEY, w 22/5/72, br R. R. Murray, s N.Z. Ch. Taemour Tsar, d Ch. Aldorma Royal Rhapsody. (And Guineas Final).
- 2120 W. S. Scukovic, WALAMARA ALURING LARK, w 30/8/72, br Walamara Knls., Marks Tey Yancey (imp. U.S.A.), d Ch. Terpau Donna Lisa. (And Guineas Final).
- 3-2121 Mr. & Mrs. M. Tate, ARDRIES TOUCHOF VENUS, w 22/6/72, br N.Z. Ch. Taemour Tsar (imp. N.Z.), d Aldorma Royal Rhapsody.
- 1-2122 Warlord Kennels, WARLORD WITCHCRAFT, w 3/3/73, s Ch. Elmaro All Fire, d Elmaro All Style.
- 2123 Mr. & Mrs. P. Willox-Jones, NEMESIS BALI HAI, w 15/12/71, br R. J. Williams, s Ch. Cyrano Dartagnon, d Brahdo Jedda.

DOBERMANNS

Class 11A. OPEN BITCH.

- 2124 Mr. & Mrs. T. Bullivant, GILDORA STORMY THAIS, w 24/9/72, br R. J. Coker, s Taveys Stormy Perfection (imp. U.K.), d Ebonstorms Sultana. (And Guineas Final).
- 2125 R. J. Coker, GILDORA STORMY TIA, w 24/9/72, s Taveys Stormy Perfection (imp. U.K.), d Ebonstorms Sultana.
- 2126 Mr. & Mrs. A. L. Galea, DOBECROFT RICH MINK, w 3/7/70, s Ch. Elmaro Rain Lover, d Sonnonhoene Sultana.
- 3-2127 Mrs. H. B. Hart, CH. TANUNDA ROYAL NEMESIS, w 5/6/71, s Taveys Stormy Perfection (imp. U.K.), d Ch. Equina The Panade.
- 2128 P. C. Jorgensen, DELMAYO PRECIOUS JEWEL, w 30/7/71, s Ch. Lynmara Undaunted, s Aldorma Royal Sapphire.
- 1-2129 O. D. King, CH. TERPAU DONNA ANITA, w 6/8/70, br Terpau Knls., s Jemoels Michael Von Warlock (imp. U.S.A.), d Ch. Elmaro Santa Juana.
- 2-2130 R. Murray, CH. ALDORMA ROYAL RHAPSODY, w 6/4/69, br Mr. & Mrs. J. Webber, s Ch. Cyrano Dartagnon, d Lynmara Martine.
- 2131 Walamara Kennels, CH. WALAMARA ALURING LUSTA, w 30/8/72, s Marks Tey Yancey (imp. U.S.A.), d Ch. Terpau Donna Lisa. (And Guineas Final).
- 2132 Warlord Kennels, ELMARO ALL STYLE, w 8/12/70, br Mrs. J. H. Forrest, s Ch. Chaquen Chevalier, d Ch. Elmaro Sugarand Spice.

2129—Challenge Certificate—Best Bitch.

- 2133 SEE OBEDIENCE CLASS 14.
 2134 SEE OBEDIENCE CLASS 16.
 2135 SEE OBEDIENCE CLASS 16.
 2136 SEE OBEDIENCE CLASS 16.
 2137 SEE OBEDIENCE CLASS 15.
 2138 SEE OBEDIENCE CLASS 20.

List of DOBERMANN exhibitors.

- Archibald, E. D., 21 Colin Rd., S. Oakleigh, 3167.
 Bell, Miss D., "Eriskay", Mickleham Rd., Tullamarine, 3043.
 Bell, Mr. & Mrs. W., "Eriskay", Mickleham Rd., Tullamarine, 3043.
 Bendinelli, Mrs. O., 21 Wellington Ave., Beaumaris, 3193.
 Buckingham, Mr. & Mrs. L. J., 4 Fulton St., Ulverstone Tas. 7315.
 Bullivant, Mr. & Mrs. T., Gosfield Rd., Pantan Hill, 3759.
 Burk, Mrs. A. M., 62 Blamey St., Wagga Wagga, N.S.W. 2650.
 Cabena, Mr. & Mrs. G. R., 293 Springvale Rd., Donvale, 3111.
 Caught, W., 4 Peacock St., Brighton, 3186.
 Chapman, Mrs. C., c/- 84 Forrester St., Essendon, 3040.
 Cliff, Rev. B. S., P.O. Box 29 Bruthen, 3885.
 Coker, P.O. Box 5 N. Essendon, 3041.
 Coventry, T. W., 7 Maslen Close, Frankston, 3199.
 Craze, A. R., Carinya Lodge Hall, A.C.T. 2600.
 Cummin, Mr. & Mrs. G., 11 Strang St., Werribee, 3030.
 Dalemour Knls., 77 Murray Rd., W. Croydon, 3136.
 Danielson, R., Lot 11 Vasey Concourse, E. Ringwood, 3135.
 Dibbs, Mrs. D. N., 168 Gillies St., Fairfield, 3078.
 Dickin, Mrs. D., 46 Wood St., Kurralt Park, S.A. 5037.
 Dickin, J. & J. C., 5 Wheaton Rd., Plympton, S.A. 5038.
 Diggins, A., 152 Williams Rd., Prahran, 3181.
 Dubois, Mrs. Y., 9 Maureen Crt., Dandenong, 3175.
 Ebonstorm Knls., 138 Boundary Rd., Pennant Hills, N.S.W. 2120.
 Fisher, B., 317 Chesterville Rd., E. Bentleigh, 3165.
 Frost, Mrs. R., 2 Littlefields Rd., Mulgoa, N.S.W. 2750.
 Galea, Mr. & Mrs. L., Lot 8 Paget Ave., Glenroy, 3046.
 Gnewells Knls., 5 Newtown Rd., Macleod, 3085.

- Green, Mr. & Mrs. J. J., 6 Vine St., Ringwood, 3134.
 Guest, Mrs. S., 422 Canterbury Rd., Forest Hill, 3131.
 Hart, Mrs. H. B., Cnr. Hobart & Edmund Sts., Riverstone, N.S.W. 2765.
 Hedges, Mr. & Mrs. D. M., 81 Normanby St., E. Geelong, 3219.
 Hiskins, J. P., 33 Phillipson St., Wangaratta, 3677.
 Jorgensen, P. C., 30 North St., Kerang, 3579.
 Jupp, E. E., 1127 Gold Coast Hwy., Palm Beach, Qld. 4221.
 Ketteringham, Mrs. T., 2 Granault Pde., Corio, 3214.
 King, O. D., Shire Depot, Avocat Rd., Red Cliffs, 3496.
 Lanning, R., 7 Warana Way, Mt. Eliza, 3930.
 Lellyett, B. C., 4 Laemmle St., N. Dandenong, 3175.
 Lizmain Knls., 1 Lake St., Avondale Heights, 3034.
 Lucey, B., 35 Waratah St., S. Oakleigh, 3167.
 Lynch, Mr. & Mrs. K., 15 Michelle Ave., Watsonia, 3087.
 Miece, Mr. & Mrs. G., 8 Eastern St., Craigieburn, 3064.
 McGrane, Mr. & Mrs. J., 13 Rodney Dr., Knoxfield, 3180.
 Miller, Mrs. A. C., Box 591 Horsham, 3400.
 Mistev Knls., 67 Rose St., Altona, 3018.
 Mooney, Mr. & Mrs. W. E., 145 Heaths Rd., Werribee, 3030.
 Murray, R., 50 Robertson Cres., Boronia, 3155.
 Netting, Miss P., 161 Bland St., Haberfield, N.S.W. 2045.
 O'Brien, Mrs. R., ED1 Roadside Delivery, via Wangaratta, 3677.
 Pettet, Mrs. J., 32 Holly St., E. Preston, 3072.
 Pope, Mrs. L., 18 Maxia Rd., E. Doncaster, 3109.
 Robertson, Mr. & Mrs. T., 29 Furneaux Ave., Bulleen, 3105.
 Sancreed Knls., 3-5 Victoria Ave., Monbulk, 3793.
 Schemansky, Mrs. S., Tinto West Rd., Pearcedale, 3912.
 Schotta, F., 7 Looker Rd., Montmorency, 3094.
 Scukovic, W. S., "Yurunga", Mt. Dandenong Rd., Kalorama, 3766.
 Sinclair, Miss R. J., 7 Sherbrook Ave., Elsternwick, 3185.
 Small, P., 38 G Block, Milpo Bandiana, 3694.
 Smith, R. D., 45 Diamond St., Niddrie, 3042.
 Spooner, Mrs. M., 192 Raleigh St., Thornbury, 3071.
 Starrae Knls., 65 Cassowary St., E. Doncaster, 3109.
 Steiner, Mrs. P. H., 14 Cresswell Cres., Mitcham, 3132.
 Steven, J. R., 6 Gardner Crt., N. Balwyn, 3105.
 Tate, Mr. & Mrs. M., 6 Penrose St., S. Box Hill, 3128.
 Terpau Knls., 3 Malcolm St., Kal Kallo, 3651.
 Thomas, W. G., P.O. Box 55 Marayong, N.S.W. 2148.
 Toboshar Knls., Lot 580 Bellara Dr., Mooroolbark, 3138.
 Tresham, Miss J., 23 Lambert Rd., Toorak, 3142.
 Verity, Miss E. M., 24 Goe St., S. Caulfield, 3162.
 Walamara Knls., 102 New Rd., Oak Park, 3046.
 Warlord Knls., 468 Dorset Rd., S. Croydon, 3136.
 Webster, Mrs. M., 33 Avalon Rd., Rowville, 3178.
 Wetherall, Mrs. H., 247 Bayswater Rd., Bayswater, 3153.
 Willox-Jones, Mr. & Mrs. P., "Little Twicket", Mt. Dandenong Rd., Kalorama, 3766.

EXPLANATORY.

The following is a glossary of abbreviations included in the Catalogue.

Ch. = Australian Champion; Dual Ch. = Field Trial and Bench Champion; (imp.) = imported; (N.) = Initials show State where bred or title was granted; C.M. = Field Trial Certificate of Merit; D.M. = Field Trial Diploma of Merit; C.D. = Obedience Trial Companion Dog; C.D.X. = Obedience Trial Companion Dog, Excellent; U.D. = Obedience Utility Dog; w = whelped; br = breeder; s = sire; d = dam; (d) = dog; (b) = bitch.

In all cases the exhibitor is the breeder, unless otherwise stated.

With Trusty your dog's health comes first



Trusty 10 kg
bag the
convenient
and
economical
pack for
owners with
more than
one large
dog

Performance: You only get what you put in

Start right with Trusty

Your dog's performance, and your dog's diet, are closely related. By feeding your dog Trusty, on its own or mixed with his usual food, you give your dog a greater quantity of the nutrients that are so vital. Vitamins A, E and D, calcium, phosphorus and iodine in carefully balanced quantities. This means the end of 'hit or miss' nutrition—your dog stays fit, in the peak of his performance. Start your dog's diet right, and you're on the right path to top performance.

ELKHOUNDS—ENGLISH SETTERS

ELKHOUNDS

Class 3. PUPPY DOG.

- 1-2139 R. Van Wuerkom, ALESUND ALVAR, w 28/11/73, br R. K. Kemp, s Aavald Bjorn, d Elstern Kaerest.

Class 4. JUNIOR DOG.

- 1-2140 K. E. Herrick, INVERGLOY DIRK (imp. U.K.), w 8/4/73, br Mrs. J. JacLennan, s Ch. Mardrew Momentous, d Borellan Ingrid.

Class 5. INTERMEDIATE DOG

- ABS-2141 Mrs. M. Howells, ALESUND BODEN, w 16/7/72, br R. Kemp, s Ch. Aavald Bjorn, d Ch. Elstern Kaerest.
- 2-2142 Miss W. Redstone, CH. ALESUND THANE, w 16/7/72, br R. Kemp, s Ch. Aavald Bjorn, d Ch. Elstern Kaerest.
- 1-2143 Shasnar Kennels, CH. SHASNAR PALNA (N), w 28/10/72, s Ch. Cabus Frej, d Ch. Aavald Minka.

Class 11. OPEN DOG.

- 1-2144 T. A. Ginnan, CH. AAVALD BJORN, w 26/4/71, br Mr. & Mrs. J. G. Lumsden, s Thane of the Mountains (imp. U.K.), d Ardena Dreda (imp. N.Z.).
- ABS-2145 Shasnar Kennels, CH. CABUS FREJ (N), w 23/8/71, br Mrs. P. Gotch, s Elstern Olav, d Elstern Naneen.

2/44 - Challenge Certificate—Best Dog.

Class 3A. PUPPY BITCH.

- ABS-2146 K. E. Herrick, NORsled IRMELIN (imp. U.K.), w 25/1/74, br Mr. & Mrs. K. Gray, s Ch. Mageroy Waysider, d Dawn Thorsdotter (imp. U.S.A.).
- 1-2147 Mrs. L. Spry, NORsled HELGA (imp. U.K.), w 6/12/73, br Mrs. S. A. Haddon, s Norsled Oleg, d Eng. Ch. Ollerton Tya.

Class 11A. OPEN BITCH.

- 1-2148 R. Kemp, CH. ELSTERN KAEREST, w 23/5/70, br L. Nicholson, s Lillabo Arkel (imp. U.K.), d Friochan Brigitte (imp. U.K.).

2/48 - Challenge Certificate—Best Bitch.

List of ELKHOUND exhibitors.

Ginnan, T. A., 4 O'Rourke St., Weetangera, A.C.T. 2614.
 Herrick, K. E., Forcett, Tas. 7173.
 Howells, Mrs. M., Paternoster Rd., Emerald, 3782.
 Kemp, R., P.O. Box 11, Buninyong, 3357.
 Redstone, Miss W., 54 Hannaford St., Page, A.C.T. 2614.
 Shasnar Knls., 88 Bathurst St., Liverpool, N.S.W. 2170.
 Spry, Mrs. L., 5 Ralund Rd., Doncaster, 3108.
 Van Woerkom, R., 40 Kauri Gr., Glen Waverley, 3150.

EXERCISING EXHIBITS. — Exhibits may be exercised during the luncheon and tea adjournments or by special arrangement with the Dog Superintendent. Dogs must not be allowed off leads at any time whilst on the Showgrounds; neither will they be permitted on the lawns near the flower beds.

Except as stated herein, no exhibit may be absent from its bench unless for the purpose of being judged.

ENGLISH SETTERS

Class 3. PUPPY DOG.

- ABS-2149 Miss P. Kerr, PERRALINDA SANDY, w 1/2/74, br J. F. Miller, s Ch. Whernside Aquarius, d Clivden Chloe.
- 1-2150 Mr. & Mrs. C. Tait, BELTOPER LORD BYRON, w 1/11/73, br Beltoper Knls., s Ch. Wenella Colonel Bogey, d Gunstar Royal Beauty.

Class 4. JUNIOR DOG.

- 2151 Arongay Kennels, YANTOOWARRA LANCELOT, w 5/7/73, br Mrs. S. Butler, s Ch. Tarquin Trentwood, d Ch. Gailore Neat and Sweet.
- 2-2152 G. McG. Dawson, GUNSTAR MR BOSS, w 11/7/73, s Whernside Mr Boss, d Ch. Gunstar Candy.
- ABS-2153 G. McG. Dawson, GUNSTAR BIG TIME, w 11/7/73, s Whernside Mr Boss, d Ch. Gunstar Candy.
- 2154 J. Egan, PINETOP GAYLORD, w 1/5/73, br K. Harris, s Ch. Wenella, d Wenella Witches Brew.
- 2155 Mrs. B. James, WHERNSIDE GOLDEN ECHO, w 1/9/73, br Whernside Knls., s Sidella Blue Speck, d Whernside Anatalia.
- 2156 M. R. Macleod, WHERNSIDE RINALDO, w 25/8/73, br Whernside Knls., s Ch. Whernside Aquarius, d Whernside Tiffany.
- 1-2157 J. Routledge, GAILORE LORD KINGSTON, w 22/5/73, br Mrs. J. Cramp, s Ch. Gailore Blue Baron, d Ch. Gailore Dame Pattie.
- 3-2158 Mrs. R. Smith, WARHONDA RHONGOLD, w 16/7/73, s Ch. Whernside Aquarius, d Ch. Lilernie Rhonda.
- ABS-2159 K. Wallace, QUAILAND MARKSMAN (S), w 20/5/73, br J. Stockham, s Fildmor Foy Silver, d Gunstar Goldpowder.

Class 5. INTERMEDIATE DOG

- 3-2160 Miss M. J. Giggins, WHERNSIDE BEAU GESTE, w 3/1/73, br Mr. & Mrs. A. Price, s Ch. Wenella Colonel Bogey, d Ch. Fildmore Fanfare Melody.
- 1-2161 L. Hawksworth, CH. WENELLA BLUE REBEL, w 12/5/72, br Wenella Knls., s Ch. Wenella Colonel Bogey, d Wenella Willana. (And Guineas Final).
- 2-2162 Miss S. Walsh, SIDELLA GUY, w 14/12/72, br Mr. & Mrs. J. W. Thompson, s Ch. Whernside Aquarius, d Ch. Wenella Moongold. (And Guineas Cons.).

Class 11. OPEN DOG.

- 2163 Mr. & Mrs. H. E. Greig, CH. WHERNSIDE BLUE SPECK, w 4/3/68, br Whernside Knls., s Ch. Shiplake Shimmer (imp. U.K.), d Whernside Wombalano.
- 2164 J. E. Kerley, CH. TARQUIN TRENTWOOD (S), w 25/7/69, br B. J. Watt, s Whernside Jason, d Ch. Wenella Shandelle.
- 2-2165 La Salle Kennels, CH. BOLINDA VALE SUNGLOW, w 17/5/71, br Bolindavale Knls., s Ch. Shiplake Sungold (imp. U.K.), d La Salle Sweet Sue.
- 5-2166 Miss B. Paterson, CH. WENELLA SOVEREIGN, w 26/5/70, br Wenella Knls., s Ch. Stevenell Samuel (N), d Ch. Wenella Sharalea.
- 2167 Miss B. Paterson, CH. WENELLA TRUMPETER, w 21/5/68, br Wenella Knls., s Zarak Tinty, d Ch. Wenella Sharalea.
- 1-2168 J. & R. Rossely, CH. GUNSTAR KELLY BLUE, w 18/8/70, br G. Dawson, s Gunstar Blue Rock, d Ch. Gunstar Cindy.
- 4-2169 Mr. & Mrs. J. W. Thompson, SIDELLA BLUE SPECK, w 1/6/71, s Gunstar Blue Rock, d Ch. Wenella Moongold.
- ABS-2170 Mrs. B. D. Vernon, CH. WENELLA LEMON BRANDY, w 12/10/68, br Wenella Knls., s Ch. Shiplake Sungold (imp. U.K.), d Ch. Whernside Wiona Gaye.
- 2171 Mrs. B. D. Vernon, CH. WENELLA MIGHTY QUINN, w 26/5/70, br Wenella Knls., s Ch. Stevenell Samuel (N), d Ch. Wenella Sharalea.

ENGLISH SETTERS

- 2172 Wenella Kennels, CH. WENELLA SHANDAR, w 1/12/65, s Ch. Shiplake Sungold (imp. U.K.), d Ch. Whernside Winona Gaye.
 3-2173 Whernside Kennels, CH. WHERNSIDE AQUARIUS, w 15/11/71, s Ch. Shiplake Sungold (imp. U.K.), d Ch. Fildmor Fanfare.

2168 — Challenge Certificate—Best Dog.

Class 3A. PUPPY BITCH.

- 2-2174 S. W. Jordan, BELTOPER MEADOWLARK, w 1/11/73, br Beltoper Knls., s Ch. Wenella Colonel Bogey, d Gunstar Royal Beauty.
 3-2175 Miss K. Kristof, WHERNSIDE CARA BLEU, w 26/11/73, br Whernside Knls., s Ch. Whernside Aquarius, d Ch. Fildmor Fanfare Melody.
 ABS-2176 Laigrant Kennels, PERRALINDA LADY, w 1/2/74, br Mrs. J. F. Miller, s Ch. Whernside Aquarius, d Clivden Chloe.
 1-2177 C. B. Smith, WHERNSIDE CAROUSEL, w 25/11/73, br Whernside Knls., s Ch. Whernside Aquarius, d Fildmore Fanfare Melody.

Class 4A. JUNIOR BITCH.

- 3-2178 G. Hornek, PINTEOP DIANA, w 1/5/73, br K. Harris, s Ch. Wenella Colonel Bogey, d Ch. Wenella Witches Brew.
 1-2179 L. Jenkins, NOTTINGALE SHADY GLEN, w 25/3/73, s Ch. Lilernie Leonard, d Ch. Gailore Surprise.
 2180 Mrs. R. Smith, WARHONDA RHONDARLEEN, w 16/7/73, s Ch. Whernside Aquarius, d Ch. Lilernie Rhonda.
 2-2181 Miss R. Sutch, NOTTINGHAM MEADOW FERN (N), w 25/3/73, br Mr. Jenkins, s Ch. Lilernie Leonard, d Ch. Gailore Surprise.
 2182 Mrs. J. West, WHERNSIDE AMBER, w 25/8/73, br Whernside Knls., s Ch. Whernside Aquarius, d Whernside Tiffany.

Class 5A. INTERMEDIATE BITCH.

- 1-2183 Mr. & Mrs. P. M. Anderson, SANTARA SANS SEQUIN, w 18/2/73, s Gunstar Albertos, d Ch. Whernside Wyandra.
 2184 Miss D. Hartley, AVVIER TRUONA LASS, w 19/1/73, br Mrs. H. A. Wallace, s Ch. Wenella Trumpeter, d Ch. Wenella Wee Ona Girl.
 ABS-2185 M. D. O'Connell, WENELLA BLUE MALACHI w 12/5/72, br Wenella Knls., s Wenella Colonel Bogey, d Wenella Willana.
 2186 C. Portingale, WHERNSIDE BETTINA, w 3/1/73, br Whernside Knls., s Ch. Wenella Colonel Bogey, d Ch. Fildmor Fanfare Melody (S).
 3-2187 J. & R. Rossely, CH. GAILORE BLUE GOWN, w 6/9/72, br J. Cramp, s Ch. Gailore Blue Baron, d Ch. Gailore Dame Pattie.
 2188 C. B. Smith, SIDELLA BELLE, w 14/12/72, br Mr. & Mrs. J. W. Thompson, s Ch. Whernside Aquarius, d Ch. Wenella Moongold.
 2-2189 Mr. & Mrs. A. G. Tousaint, WHERNSIDE ANASTASIA, w 15/11/71, br Whernside Knls., s Ch. Shiplake Sungold (imp. U.K.), d Ch. Fildmore Fanfare Melody (S).
 ABS-2190 Mrs. S. M. Walsh, WENELLA WENDORA, w 12/5/72, br Wenella Knls., s Ch. Wenella Colonel Bogey, d Wenella Willana.

Class 11A. OPEN BITCH.

- 2191 Mrs. S. Adams, DAMSET TIMARA, w 2/11/71, br P. L. Adams, s Ch. Wenella Trumpeter, d Gunstar Lemon Lass.
 3-2192 F. C. Ewert, CLIVDEN DELLA, w 18/5/71, br H. Campbell, s Carimbar Columbus, d Fieldhurst Sophie Lass.
 ABS-2193 K. Harris, CH. WENELLA WITCHES BREW w 26/5/70, br Wenella Knls., s Ch. Stevenell Samuel (N), d Ch. Wenella Sharalea.
 2194 L. Jenkins, CH. GAILORE SURPRISE, w 6/10/69, br Mrs. J. Cramp, s Ch. Coddington Ambrose, d Ch. Gailore Dame Pattie.

- 2195 Mr. & Mrs. J. W. Thompson, CH. GUNSTAR GLAMOUR GIRL, w 26/11/69, br G. Dawson, s Ch. Shiplake Shimmer (imp. U.K.), d Ch. Gunstar Cindy.

- 2-2196 Mr. & Mrs. J. W. Thompson, CH. WENELLA MOONGOLD, w 12/10/68, br Wenella Knls., s Ch. Shiplake Sungold (imp. U.K.), d Ch. Whernside Winona Gaye.
 2197 Wenella Kennels, WENELLA BARONESS, w 15/8/71, s Ch. Gailore Blue Baron (N), d Ch. Wenella Sharalea.
 ABS-2198 Wenella Kennels, WENELLA WILLANA, w 26/5/70, s Ch. Stevenell Samuel (N), d Ch. Wenella Sharalea.
 1-2199 Whernside Kennels, WHERNSIDE BALLE-RINA, w 3/1/73, s Ch. Wenella Colonel Bogey, d Ch. Fildmor Fanfare Melody (S). (And Guineas Final).

2199 — Challenge Certificate—Best Bitch.

List of ENGLISH SETTER exhibitors.

- Adams, Mrs. S., 10 Ada Court, Noble Park, 3174.
 Anderson, Mr. & Mrs. P. M., 9 Tamar St., Bundoora, 3083.
 Arongay Knls., P.O. Box 243, Gawler, S.A. 5118.
 Dawson, G. McG., Main Rd., Pantom Hill, 3759.
 Egan, J., 58 Union Rd., Surrey Hills, 3127.
 Ewert, F. C., 4 David St., Lalor, 3075.
 Giggins, Miss J., 15 Ebb St., Aspendale, 3195.
 Greig, Mr. & Mrs. H. E., 59 Bent St., McKinnon, 3204.
 Harris, K., c/- P.O. Montrose, 3765.
 Hartley, Miss D., 4 Alexander Pde., Charlestown, N.S.W. 2290.
 Hawksworth, Miss L., 463 Barry's Rd., Dallas, 3047.
 Hornek, G., 1 Kleinert Rd., Boronia, 3155.
 James, Mrs. B., 60 Leura Gve., E. Hawthorn, 3123.
 Jenkins, L., 67 Ramah St., Fairy Meadow, N.S.W. 2519.
 Jordan, S. W., 2 Acheron Ave., Reservoir, 3073.
 Kerley, J. E., P.O. Box 48, Aldgate, S.A. 5154.
 Kerr, Miss P., 24 The Ridge, Canterbury, 3126.
 Kristof, Miss K., 9 Tyrrell Ave., Blackburn, 3130.
 Laigrant Knls., 23 Clarke Rd., S. Cranbourne, 3977.
 La Salle Knls., P.O. Box 7 Dee Why, N.S.W., 2099.
 Macleod, M. R., 17 Dudley Ave., Wantirna, 3152.
 O'Connell, M. D., 57 Towong St., Tallangatta, 3700.
 Paterson, Miss B., 414 North Rd., Ormond, 3204.
 Portingale, C., 157 Harold Rd., Noble Park, 3174.
 Rossely, J. & R., 44 Hannaford St., Page, A.C.T. 2614.
 Routledge, J., 67 Ramah St., Fairy Meadow, N.S.W. 2519.
 Smith, C. B., 849 Mount Dandenong Rd., Montrose, 3765.
 Smith, Mrs. R., Webb St., Warrandyte, 3113.
 Sutch, Miss R., Kurrak Rd., Yarrambat, 3091.
 Tait, Mr. & Mrs. C., 396 Maroondah Hwy., Ringwood, 3134.
 Thompson, Mr. & Mrs. J. W., 41 Alice St., Croydon, 3136.
 Tousaint, Mr. & Mrs. A. G., 11 Kerry Cl., E. Doncaster, 3108.
 Vernon, Miss B. D., 18 Robert St., Spotswood, 3015.
 Wallace, K., 7 Mattner Ave., N. Glenelg, S.A. 5045.
 Walsh, Miss S., "Balsora Park", Bacchus Marsh Rd., Balliang, 3340.
 Walsh, Mrs. S. M., 6 Elgin St., Hawthorn, 3122.
 Wenella Knls., 56 Argyle St., Fawkner, 3060.
 West, Mrs. J., 25 Welwyn Pde., Deer Park, 3023.
 Whernside Knls., 8 Zeus Crt., Lower Templestowe, 3107.

BENCHING.—Only exhibits in the one ownership will be benched together.

UNDER NO CIRCUMSTANCES ARE EXHIBITORS PERMITTED TO SIT ON THE BENCHES.

Folding seats are on hire in the Dog Pavilion at 30 cents per day.

ENGLISH SPRINGER SPANIELS

ENGLISH SPRINGER SPANIELS

Class 3. PUPPY DOG.

- 3-2200 Mrs. J. D. Augustine, ADROCH FINIAN (N), w 12/12/73, br Mrs. R. T. Holland, s Ch. Hilrays Avant Garde (imp. U.S.A.), d Maidenuak Roxanne.
- 1-2201 Mr. & Mrs. B. J. Curzon, SPRINGBOW DOMINO (N), w 4/12/73, s Ch. Hilrays Avant Garde (imp. U.S.A.), d Drembrook True Jade.
- 2-2202 Mr. & Mrs. D. Rickard, WONGAN WOODCOCK, w 6/11/73, s Ch. Cranloch Ben Grauchen, d Kurramana Rainbow Bird.

Class 4. JUNIOR DOG.

- 2203 Mr. & Mrs. J. D. Herron, CRANLOCH DALKILRY, w 31/5/73, br Mrs. L. Tulloch, s Oak Highland Fling (imp. U.K.), d Ch. Cranloch Catriona. (And Guineas Cons.).
- 1-2204 J. B. Lewis, CRANLOCH DALMOIDART, w 31/5/73, br Mrs. L. Tulloch, s Oak Highland Fling (imp. U.K.), d Ch. Cranloch Catriona.

Class 5. INTERMEDIATE DOG

- 1-2205 Mr. & Mrs. B. Anderson, COLOSSUS MARCUS, w 4/8/72, br D. B. McLeod, s Blairbown Pineray, d Cruchfield Balldress.
- 2206 P. F. Clark, CH. TALLAWALLA FIRE DRAKE (N), w 21/1/73, br Tallawalla Knls., s Ch. Cruchfield The Squire, d Ch. Wildra April Fern.
- 2207 Mr. & Mrs. K. H. Goodman, CH. OAKSPUR LORD NELSON (Q), w 7/1/72, br K. Farmer, s Ch. Oakspur Jonathon, d Ch. Oakspur Quiteagirl.
- 2208 Mrs. R. T. Holland, CH. HILRAYS AVANT GARDE (imp. U.S.A.), w 6/11/71, br H. Farrell, s Ruleons Pal Joey, d Hilrays Fleur Delys.
- 2209 R. J. Kilsby, CRANLOCH CAMERONIAN (S), w 3/6/72, br J. Tulloch, s Eng. & Aust. Ch. Moorcliff Fleetwood Gamecock (imp. U.K.), d Oak Sprig O Heather (imp. U.K.).
- 2-2210 N. A. Vanner, CH. KURRAMANA GAME FLIGHT, w 4/4/72, s Ch. Cranloch Dalriada, d Ch. Oak Gamebird (S). (And Guineas Final).
- 3-2211 Mrs. G. A. Wilson, WOMBULA REGAL FLEET, w 12/2/73, br J. Courteney, s Caroolla Gay Cabalero, d Lorne Araminta.

Class 11. OPEN DOG.

- 2-2212 Mr. & Mrs. E. G. Coulter, CH. KARROOLA GAY CABALLERO, w 17/10/70, s Ch. Noreen-shire Laddy C.D., d Ch. Norban Amanda Kim (T).
- 1-2213 Mr. & Mrs. B. J. Curzon, CH. TALLAWALLA BRIGADEER C.D. (N), w 19/1/67, br Tallawalla Knls., s Ch. Scottann Samson (imp. U.K.), d Ch. Caza Perez Chestnut Teal.
- 2214 Messrs J. Edwards, & P. Warburton, CH. CRAWNEY CRUSADER (N), w 27/9/71, br Mrs. E. Westbrook, s Eng. & Aust. Ch. Moorcliff Fleetwood Gamecock (imp. U.K.), d Ch. Oak Game Law.
- 2215 Mrs. E. A. Jarvisto, CH. CRUCHFIELD THE SQUIRE (Q), w 19/10/69, br Mrs. H. Sapio, s Am. Ch. Dr Primrose of Wakefield (imp. U.S.A.), d Ch. Majeba Mystery (imp. U.K.).
- 2216 Mrs. E. D. Searle, CH. CRANLOCH BEN BRAUCHEN, w 24/2/70, br Mr. & Mrs. J. Tulloch, s Eng. & Aust. Ch. Moorcliff Freetwood Gamecock (imp. U.K.), d Oak Sprig O Heather (imp. U.K.).
- 3-2217 Mrs. L. Tulloch, CH. CRANLOCH DALRIADA, w 24/2/70, s Eng. & Aust. Ch. Moorcliff Freetwood Gamecock (imp. U.K.), d Oak Sprig O Heather (imp. U.K.).

Class 3A. PUPPY BITCH.

- 2-2218 Mr. & Mrs. J. D. Herron, WONGAN WOOD-SWALLOW, w 6/11/73, br Mr. & Mrs. D. Rickard, s Ch. Cranloch Ben Grauchen, d Kurramana Rainbow Bird.
- 3-2219 A. D. Payne, WONGAN WIDGEON, w 6/11/73, br Mr. & Mrs. D. Rickard, s Ch. Cranloch Ben Grauchen, d Kurramana Rainbow Bird.
- 1-2220 L. Shaw, ADROCH FLIRTATION (N), w 12/12/73, br R. T. Holland, s Ch. Hilrays Avant Garde (imp. U.S.A.), d Maidenuak Roxanne.

Class 4A. JUNIOR BITCH.

- 1-2221 H. Buchanan, PIBROCH MOORHEN MORAG, w 25/3/73, s Ch. Oakspur Lord Nelson (Q), w Superus Rowena Trixie.
- 2-2222 Mrs. S. M. Lyneham, BROSTAR MYMBLE, w 12/5/73, s Oakspur Lord Nelson, d Superus Snufkin.

Class 5A. INTERMEDIATE BITCH.

- 1-2223 Mr. & Mrs. B. J. Curzon, SPRINGBOW SNOWFLAKE (N), w 14/10/72, s Ch. Tallawalla Brigadeer C.D., d Drembrook True Jade.
- 2224 Mrs. R. T. Holland, HILRAYS AURORA (imp. U.S.A.), w 23/10/71, br H. Farrell, s Ruleons Pal Joey, d Pandoras Dream of Hilray.
- 2-2225 C. Oteri, CH. KEANE JAUNTY JESSICA, w 18/11/71, br Mr. & Mrs. K. Goodman, s Ch. Tweedsmuir of Bronte (imp. N.Z.), d Ch. Timbulane Silken Sally.
- 2226 Mr. & Mrs. D. Rickard, CH. CRANLOCH CAIRISTIONA, w 3/6/72, br Mr. & Mrs. J. Tulloch, s Eng. & Aust. Ch. Moorcliff Fleetwood Gamecock (imp. U.K.), d Oak Sprig O Heather (imp. U.K.).
- 2227 Mr. & Mrs. H. G. Robinson, CRANLOCH CAMUSFEARNA, w 27/11/71, br Mr. & Mrs. J. Tulloch, s Eng. & Aust. Ch. Moorcliff Freetwood Gamecock (imp. U.K.), d Ch. Cranloch Catriona.

Class 11A. OPEN BITCH.

- 2228 Mr. & Mrs. E. G. Coulter, CH. KARROOLA PRECIOUS GEM, w 17/10/70, s Ch. Noreen-shire Laddy C.D., d Ch. Norban Amanda Kim (T).
- 2-2229 Mr. & Mrs. B. J. Curzon, DREMBROOK TRUE JADE (N), w 14/6/71, br Drembrook Knls., s Ch. Scottann Samson (imp. U.K.), d Ch. Majeba Mystery (imp. U.K.).
- 2230 Mrs. E. A. Jarvisto, CH. BERNADEL ARAMINTA (N), w 18/10/68, br B. & Mrs. Glovasky, s Ch. Scottann Samson (imp. U.K.) d Ch. Taliawalla Baroness.
- 2231 P. McNally, HAMPSHIRE BELLBIRD (C), w 18/8/70, br Mrs. R. Ogilvie, s Ch. Oak Clan Battle (imp. U.K.), d Ch. Oak Game Flight.
- 2232 Mr. & Mrs. D. Rickard, KURRAMANA RAINBOW BIRD, w 4/4/72, br N. A. Vanner, s Ch. Cranloch Dalriada, d Ch. Oak Game Bird (S).
- 2233 Mr. & Mrs. H. G. Robinson, CRANLOCH BONNIE HEATHER, w 3/6/72, br Mr. & Mrs. J. Tulloch, s Eng. & Aust. Ch. Moorcliff Freetwood Gamecock (imp. U.K.), d Oak Sprig O Heather. (And Guineas Final).
- 2-2234 Springlea Kennels, CH. CRANLOCH ARGYLE FLASH, w 22/6/71, br Mr. & Mrs. J. Tulloch, s Ch. Cranloch Argyle Prince, d Ch. Alanadale Lovely Lass.
- 2235 Springlea Kennels, LORNE STARDUST, w 21/3/70, br Mrs. L. Hood, s Lorne Biscuit, d Casa Perez Donna Nobleza.
- 2236 Mr. & Mrs. F. V. Thomas, SUPERUS ROWENA TRIXIE, w 14/4/71, s Ch. Rippleford Stuble King (N), d Superus Tinkerbelle.
- 1-2237 Mrs. L. Tulloch, CH. CRANLOCH CATRIONA, w 24/2/70, s Eng. & Aust. Ch. Moorcliff Freetwood Gamecock (imp. U.K.), d Oak Sprig O Heather (imp. U.K.).

2213 - Challenge Certificate—Best Dog.

2237 - Challenge Certificate—Best Bitch.

ENGLISH SPRINGER SPANIELS—FINNISH SPITZ—FOXHOUNDS

List of ENGLISH SPRINGER SPANIEL exhibitors.

- Anderson, Mr. & Mrs. B., 49 Tennyson Ave., S. Clayton, 3169.
 Augustine, Mrs. J. D., 5 Exon St., Brighton, 3186.
 Buchanan, H., 18 Beatrice St., Kilsyth, 3137.
 Clark, P. F., 102 Douglas St., Armidale, N.S.W. 2350.
 Coulter, Mr. & Mrs. E. G., 67 Hedderwick St., Essendon, 3040.
 Curzon, Mr. & Mrs. B. J., 7 Cameron Cres., Ryde, N.S.W. 2112.
 Edwards, J., & P. Warburton, c/- 78 Northwood Rd., Northwood, N.S.W. 2066.
 Goodman Mr. & Mrs. K. H., 13 Hearty St., Blackburn, 3130.
 Herron, Mr. & Mrs. J. D., 39 Scarlet Dve., Doveton, 3177.
 Holland, Mrs. R. T., 22 Macquarie St., Bathurst, N.S.W. 2795.
 Jarvisto, Mrs. E. A., 24 Bowman Ave., Armidale, N.S.W. 2350.
 Kilsby, R. J., c/- Unley Council, Unley Rd., Unley, S.A. 5061.
 Lewis, J. B., 2 Wiaktun Cres., Mt. Waverley, 3149.
 Lyneham, Mrs. S. M., 42 Iris Rd., Glen Iris, 3146.
 McNally, P., 4 Burrows St., Brighton, 3186.
 Oteri, C., 43 O'Farrell St., Yarraville, 3013.
 Payne, A. D., 175 Henry St., Greensborough, 3088.
 Rickard, Mr. & Mrs. D., Box 346, Morwell, 3840.
 Robinson, Mr. & Mrs. H. G., 40 McCulloch St., Dromana, 3936.
 Searle, Mrs. E. D., 127 Seymour St., Traralgon, 3844.
 Shaw, L., 34 Quinn St., Dubbo, N.S.W. 2830.
 Springlea Knls., 11 Fairland Ave., N. Clayton, 3168.
 Thomas, Mr. & Mrs. F. V., "Wingara", Kenilworth Ave., Beaconsfield, 3807.
 Tulloch, Mrs. L., P.O. Box 15, Cranbourne, 3977.
 Vanner, N. A., 103 Bridge St., Benalla, 3672.
 Wilson, Mrs. G. A., 22 Gareth Dve., E. Burwood, 3151.

FINNISH SPITZ

Class 3. PUPPY DOG.

- 1-2238 Mr. & Mrs. K. Bornemann, KUKKO VOITTAJA, w 10/3/74, br Dr. & Mrs. P. C. Mason, s Eng. & N.Z. Ch. Cullabine Bobi (imp. U.K.), d Cullabine Vanessa (imp. U.K.).

Class 11. OPEN DOG.

- 1-2239 Mr. & Mrs. K. Bornemann, CH. HUSHANDA BJUNO, w 16/3/70, br Mrs. G. Venuto, s Ch. Cullabine Reveller (imp. U.K.), d Ch. Cullabine Zither (imp. U.K.).
 2-2240 Mrs. J. G. Harris, CH. FINN AARNO, w 5/12/69, br D. G. Lockwood, s Ch. Cullabine Reveller (imp. U.K.), d Ch. Shelverne Sea Witch (imp. U.K.).
 3-2241 Dr. & Mrs. P. C. Mason, ENG. & N.Z. CH. CULLABINE BOBI (imp. U.K.), w 1/10/68, br Mrs. G. Price (Eng.), s Cullabine Top-hunter Tommi (U.K.), d Eng. Ch. Cullabine Kiho Tipsa (U.K.).

2239 - Challenge Certificate—Best Dog.

Class 4A. JUNIOR BITCH.

- ABS-2242 Mr. & Mrs. K. Bornemann, CLIPSUN CRESTA, w 13/5/73, br Mr. & Mrs. K. Bornemann, s Ch. Hushanda Bjuno, d Ch. Finn Aurora.

Class 5A. INTERMEDIATE BITCH.

- ABS-2243 Mr. & Mrs. K. Bornemann, CLIPSUN BRONIA, w 31/5/72, s Ch. Hushanda Bjuno, d Ch. Finn Aurora.
 1-2244 Mrs. J. G. Harris, HUSHANDA ELECTRA, w 20/10/72, br Mrs. G. M. Venuto, s Ch. Finn Aarno, d Ch. Cullabine Zither (imp. U.K.).

Class 11A. OPEN BITCH.

- 1-2245 Mrs. L. Elenius, FINN AMBER, w 5/12/69, br D. G. Lockwood, s Ch. Cullabine Reveller (imp. U.K.), d Ch. Chelverne Sea Witch (imp. U.K.).

2244 - Challenge Certificate—Best Bitch.

List of FINNISH SPITZ exhibitors.

- Bornemann, Mr. & Mrs. K., 48 Boyd St., Kelso, N.S.W. 2795.
 Elenius, Mrs. L., Monbulk/Seville Rd., Silvan, 3795.
 Harris, Mrs. J. G., 331 Belmore Rd., N. Balwyn, 3104.
 Mason, Dr. & Mrs. P. C., c/- 48 Boyd St., Kelso, N.S.W., 2795.

FOXHOUNDS

Class 11. OPEN DOG.

- 1-2246 G. J. Jacobson, CH. BAYMOR BARRISTER, w 10/3/71, br J. J. Carmody, s Ch. Baymor Dexter, d Ch. Baymor Famous.
 2-2247 D. Mummery, HEATHERGLEN PANCHO, w 29/11/69, s Heatherglen Fabian, d Heatherglen Melody.

2246 - Challenge Certificate—Best Dog.

Class 5A. INTERMEDIATE BITCH.

- 1-2248 D. Mummery, HEATHERGLEN FRE MOVA, w 6/12/72, s Heatherglen Jackson, d Heatherglen Pasha.

2248 - Challenge Certificate—Best Bitch.

List of FOXHOUND exhibitors.

- Jacobson, G. E., 32 Bond St., Ringwood, 3134.
 Mummery, D., "Heatherglen", Belgrave/Emerald Road, Clematis, 3159.

WITHDRAWAL OF ENTRY.—Every animal entered must be exhibited unless a certificate, signed by the owner, is lodged with the Society prior to the date of the Show, stating that the animal is unable to compete on one of the following grounds:

- (i) The animal has died.
- (ii) The animal is unfit for exhibition due to injury or disease.
- (iii) The animal has become ineligible for the class entered.
- (iv) Some other cause which the Council or Director of the Society considers reasonable.

Failure to comply with this rule renders the owner or entrant liable to a fine of not more than \$10 for every animal not exhibited, and in addition the Council may debar the owner or exhibitor from taking part in any further exhibition conducted by the Society.

FOX TERRIERS (SMOOTH)

FOX TERRIERS (SMOOTH)

Class 3. PUPPY DOG.

- 2249 Mr. & Mrs. S. H. Creek, IMINA WATALAD, w 15/2/74, s Ch. Imina Gold Nugget, d Ch. Imina Red Flame.
- 2250 Mrs. A. Jackson, DORIC ENOCH, w 15/11/73, br Mrs. D. Brown, s Gothic Grand Guardsman, d Doric Christine.
- 2- 2251 Mr. & Mrs. H. J. Keenan, NANEER NICE GUY, w 29/11/73, s Gothic Grand Guardsman, s Ch. Naneek Nancelle.
- 2252 Mr. & Mrs. A. Laidler, RELDIAL REASON, w 12/2/74, s Reldial Remarkable, d Ch. Reldial Rhythm.
- 1- 2253 W. Larkin, KENILGLEN COMEDY KING (N), w 28/10/73, s Gothic Golden Rule, d Kenilglen Winsome Lass.
- 3- 2254 W. Larken, KENILGLEN ROYAL RULE (N) w 28/10/73, s Gothic Golden Rule, d Kenilglen Winsome Lass.

Class 4. JUNIOR DOG.

- ABS- 2255 B. J. Bailey, FARLETON FIGARO, w 12/12/73, br A. M. Bailey, s Farleton Felix, d Farleton Frolic.
- 1- 2256 B. Jones, CH. REDVAN REDEEMER, w 26/4/73, s Ch. Chihock Chyacker, d Redvan Rather.
- 2- 2257 Mr. & Mrs. R. Wapshott, TESHUM TAN-UNDA, w 13/6/73, br R. Mushett, s Teshum Tanover, d Teshum Tanara.

Class 5. INTERMEDIATE DOG

- ABS- 2258 Mrs. J. Anderson, TESHUM TANOVER, w 2/3/72, br R. Mushet, s Warrington Oriell, d Teshum Tanara.
- 2- 2259 Mrs. B. C. Jones, GARRLEIGH OLYMPIC STAR, w 23/2/72, br G. Chudleigh, s Garrleigh Jackpot, d Garrleigh Spinnaker.
- 1- 2260 Mr. & Mrs. H. J. Keenan, NANEER HICABOKA, w 9/3/73, s Ch. Naneer Norman, d Naneek Nancelle (and Guineas Final).
- 3- 2261 Mr. & Mrs. I. A. Fing, TESHUM TAN KING, w 2/3/72, br R. Mushet, s Warrington Oriell, d Teshum Tanara.
- ABS- 2262 J. J. Wilkins, CH. TODAO JAMIE, w 24/5/72, br Messrs. G. Todorovitch & N. Vickery, s Ch. Iluka Sir Vain, d Peake Prelude.

Class 11. OPEN DOG.

- 1- 2263 A. Bailey, FARLETON DON PEDRO, w 2/5/73, s Gothic Grand Gem, d Redvan La Ronde (and Guineas Final).
- 3- 2264 Mr. & Mrs. G. Chudleigh, GARRLEIGH VIKING, w 31/12/72, s Garrleigh Jackpot, d Garrleigh Spinnaker (and Guineas Consolation).
- 2- 2265 Mr. & Mrs. S. H. Creek, IMINA RED RICHARD, w 30/11/72, s Ch. Grenpark Miraculous, d Ch. Imina Milady.
- ABS- 2266 Gothic Kennels, GOTHIC GOLDEN RULE, w 21/7/71, br K. F. Bade, s Ch. Lee Ayton Laird, d Gothic Tia Maria.
- 2267 Mr. & Mrs. A. Laidler, RELDIAL REMARKABLE, w 18/5/72, s Grenpark Talent Beau, d Reldial Reality.
- 2268 Mr. & Mrs. J. W. Ray, CH. GRENPARK HEADLINE, w 29/9/70, s Ch. Grenpark Miraculous, d Grenpark Stardust.
- 2269 Mr. & Mrs. R. A. Sorraghan, GRENPARK BLACK DASH, w 17/3/71, s Ch. Grenpark Miraculous, d Ch. Grenpark Gladshot.

2263 — Challenge Certificate—Best Dog.

Class 3A. PUPPY BITCH.

- 2270 Mrs. N. Buller, NANEK NELLY KELLY, w 29/11/73, br H. Keenan, s Ch. Gothic Grandguardsman, d Ch. Naneek Nancelle.
- ABS- 2271 Mr. & Mrs. G. Chudleigh, GARRLEIGH ECLIPSE, w 30/9/73, s Garrleigh Jackpot, d Garrleigh Spinnaker.
- 2272 Gloriana Kennels, SALSMERE LARA, w 29/12/73, br A. Sewell, s Illalangi Kory Lad, d Gloriana Pandora.

- 3- 2273 Mr. & Mrs. H. J. Keenan, NANEER NIMITY SAL, w 29/11/73, s Ch. Gothic Grand Guardsman, d Ch. Naneek Nancelle.
- 2- 2274 Miss A. M. King, WARRINGTON YARRA MAID, w 9/12/73, br Mr. & Mrs. T. A. King, s Teshum Tan King, d Warrington Legend.
- ABS- 2275 Mr. & Mrs. T. A. King, WARRINGTON YALTARA, w 9/12/73, s Teshum Tan King, d Warrington Legend.
- 2276 Mr. & Mrs. Laidler, RELDIAL RHYME, w 12/2/74, s Reldial Remarkable, d Ch. Reldial Rhythm.
- 2277 Mrs. C. Thwaites, DORIC FLORIS, w 30/11/73, br Mrs. D. Brown, s Ch. Gothic Grand Guardsman, d Doric Alana.
- ABS- 2278 Messrs. G. Todorovitch & N. Vickery, MAL-LINDI KISTA, w 1/10/73, br R. Tidyman, s Ch. Iluka Sir Vain, d Iluka Queen.
- 1- 2279 Mr. & Mrs. J. White, GOTHIC GRAND SYLPH, w 25/9/73, br K. Bade, s Aust. Ch. Gothic Grand Gem, d Gothic Gracious.

Class 4A. JUNIOR BITCH.

- 1- 2280 N. Attrill, ATTLINE ABBEY, w 1/9/73, s Malbina Black Vee, d Ch. Teshum Tammy.

Class 5A. INTERMEDIATE BITCH.

- 3- 2281 Mr. & Mrs. D. G. & L. E. Bratt, Ch. GRENPARK ALISIA, w 19/2/73, s Ch. Grenpark Miraculous, d Grenpark Present.
- 2282 A. & Mrs. E. Burton, CH. BURBROOKE GAY CASILDA (N), w 1/6/72, s Ch. Imina Aristocrat, d Ch. Wagian Wistful.
- 1- 2283 Mr. & Mrs. S. H. Creek, IMINA HI SUGAR, w 30/11/72, s Ch. Grenpark Miraculous, d Ch. Imina Milady.
- 2284 Miss V. Davis, NANEK NONO NANETTE, w 9/3/73, br Mr. & Mrs. Keenan, s Ch. Naneek Norman, d Ch. Naneek Nanelle.
- 2- 2285 Gloriana Kennels, PENFILLAN KENTISH PRIDE, w 4/11/72, br B. Millhouse, s Valmak Wattalad, d Illalangi Kiah.
- 2286 Mrs. B. C. Jones, SANDGLEN SERENADE, w 26/1/73, br R. & C. Wapshott, s Ch. Garrleigh Golden Sands, d Ch. Garrleigh Gemini.
- 2287 Messrs. G. Todorovitch & N. Vickery, TODAO LITTLE SWINGER, w 24/9/72, s Ch. Iluka Sir Vain, d Todao Rose Gem.

Class 11A. OPEN BITCH.

- 3- 2288 A. Bailey, CH. FARLETON MIFAIR LADY, w 26/2/70, s Ch. Gothic Grand Gem, d Redvan La Ronde.
- 2289 Mr. & Mrs. S. H. Creek, CH. IMINA RED FLAME, w 21/6/71, s Ch. Imina Bonanza, d Ch. Imina Milady.
- 2290 Mr. & Mrs. A. Laidler, CH. RELDIAL RHYTHM, w 7/3/72, s Grenpark Talent Beau, d Reldial Raindrops.
- 2- 2291 Springlea Kennels, GRENPARK LADY, w 2/3/70, s Ch. Grenpark Black Rod, d Ch. Selgrove Eve.
- 1- 2292 Mr. & Mrs. R. Wapshott, CH. GARRLEIGH GEMINI, w 13/8/69, br G. Chudleigh, s Garrleigh Tasman, d Gothic Cherry Blossom.

2292 — Challenge Certificate—Best Bitch.

List of FOX TERRIER (SMOOTH) exhibitors.

- Anderson, Mrs. J., 6 Grandview Rd., Niddrie, 3042.
Attrill, N., 22 Jubilee Ave., Brighton, Tas., 7403.
Bailey, A., 4 Miles Ave., Ringwood, 3134.
Bailey, B., 2 Adam Court, North Ringwood, 3134.
Bratt, Mr. & Mrs. D. G., 69 New Town Rd., Hobart, Tas., 7008.
Buller, Mrs. N., 299 Nicholson St., Footscray, 3011.
Burton, A. & Mrs. E., Burbrooke Ranch Fagan's Rd., Lisaron, N.S.W., 2251.
Chudleigh, Mr. & Mrs. G., Hallam Rd., Hallam, 3803.
Creek, Mr. & Mrs. S. H., Veema Ave., Croydon, 3136.
Davis, Miss V., 75 Dunloe Ave., Box Hill, 3128.
Gloriana Knls., 7 Leader St., Rosewater, S.A., 5013.
Gothic Kennels, 76 Lucerne Cres., Alphington, 3078.

FOX TERRIERS (SMOOTH)—FOX TERRIERS (WIRE)

Jackson, Mrs. A., 11 McCarron Pde., Essendon, 3040.
 Jones, Mrs. B., 4 Cherry Pl., Orange, N.S.W., 2800.
 Jones, Mrs. B. C., 28 Haig St., Burwood, 3125.
 Keenan, Mr. & Mrs. H. J., 7 Botanic Dve., Doncaster, 3108.
 King, Miss A. M., Guys Hill P.O., via Beaconsfield, 3807.
 King, Mr. & Mrs. T. A. Guys Hill P.O., via Beaconsfield, 3807.
 Laidler, Mr. & Mrs. A., P.O. Box 65, Springvale, 3171.
 Larkin, W., 286 Highview Cres., E. Lavington, N.S.W., 2641.
 Ray, Mr. & Mrs. J. W., Ashley Rd., Yarrambat, 3091.
 Sorraghan, Mr. & Mrs. R. A., Lot 14, Lavender Park Rd., Eltham, 3095.
 Springlea Kennels, 11 Fairland Ave., N. Clayton, 3168.
 Thwaites, Mrs. C., 55 Thompson St., Avondale Heights, 3034.
 Todorovitch, Messrs. G., & N. Vickery, 2 Victoria St., Rooty Hill, N.S.W., 2766.
 Wapshott, Mr. & Mrs. R., 3 Beaufort Court, Ashburton, 3147.
 White, Mr. & Mrs. J., 3 Lyndon Cr., Traralgon, 3844.
 Wilkins, J. J., 1 Kingsford St., Blacktown, N.S.W., 2148.

FOX TERRIERS (WIRE)

Class 3. PUPPY DOG.

1-2293 Mrs. P. T. Bradshaw, BELLSHAW BALLAD, w 6/3/74, s Bellshaw Bachelor, d Bellshaw Bonbon.

Class 4. JUNIOR DOG.

1-2294 Mrs. E. Mullally, CHADUNA HERITAGE, w 27/6/73, br U. J. Hodges, s Eng. & Aust. Ch. Pender Pied Piper (imp. U.K.), d Ch. Chaduna Lins Legacy.

Class 5. INTERMEDIATE DOG

1-2295 H. S. Cooke, WIRECOURT CROWN PRINCE, w 14/6/72, br Mrs. L. A. Coyle, s Bettama Get Smart, d Wirecourt Harlequin.
 2-2296 Miss S. J. Goodwin, & E. T. Parker, CH. DALWYRE DEBONAIRE, w 4/1/72, s Ch. Astawyre Adastra (S), d Ch. Millswyn Debutante.
 ABS-2297 Miss B. A. Withers, CANBURY CHIANTI (imp. U.K.), w 28/11/71, s Axholme Jimmy Reppin, d Worsbro Wink (imp. U.K.).

Class 11. OPEN DOG.

2298 Mrs. R. Carlson, CH. CHADUNA CABELLERO, w 4/11/70, br U. J. Hodges, s Ch. Chaduna Crown Gem, d Ch. Chaduna Lins Legacy.
 3-2299 Miss K. Duddy, CH. ALWILLEEN MAJESTIC LAD, w 28/2/71, s Ch. De Montfort Majestic, d Leeayton Quaint Gaily.
 1-2300 B. O'Loughlen, CH. PILELO FOX HUNTER (S), w 15/3/66, br Dr. P. L. Cunningham, s Ch. Whitwyre Moonshot (imp. U.K.), d Ch. Stoneygap Goodbye (imp. U.K.).
 2-2301 Miss B. A. Withers, ENG. & AUST. CH. PENDA PIED PIPER (imp. U.K.), w 5/9/68, br Miss Fuge, s Ch. Penda Worsbro Whistler, d Wyrecroft Warpaint.

2300 - Challenge Certificate—Best Dog.

Class 3A. PUPPY BITCH.

ABS-2302 Mrs. P. T. Bradshaw, BELLSHAW BILLET DU, w 6/3/74, s Bellshaw Bachelor, d Bellshaw Bonbon.
 ABS-2303 Miss J. R. Henty, BURBETTE BE CHERISHED, w 17/11/73, s Bettama Get Smart, d Burbette Rishas Wren.
 1-2304 Miss B. A. Withers, CANBURY CORONET (N), w 18/10/73, s Eng. & Aust. Ch. Penda Pied Piper (imp. U.K.), d Ch. Harrowhill Golden Girl (imp. U.K.).

Class 4A. JUNIOR BITCH.

1-2305 Mrs. J. Ayres, CHADUNA TALKATIVE, w 27/6/73, br Miss U. Hodges, s Eng. & Aust. Ch. Penda Pied Piper (imp. U.K.), d Ch. Chaduna Lins Legacy.
 ABS-2306 Miss J. R. Henty, BURBETTE BRONWYN, w 4/4/73, s Bettama Bold Bart, d Bettama Bianca.
 2-2307 Nivek Kennels, BURBETTE BIASTA, w 19/4/73, br Miss J. R. Henty, s Ch. Alwilleen Majestic Lad, d Bettama Be Saucy.
 ABS-2308 E. Quigley, PAMWARD EASTER PARADE, w 25/4/73, s Rama Raiding Fox, d Grenpark Cherish.
 3-2309 Mrs. B. Zurek, ALWILLEEN CAMEL, w 17/5/73, br Miss K. Duddy, s Ch. Astawyre Adastra, d Alwilleen Whimsy Sal.

Class 5A. INTERMEDIATE BITCH.

3-2310 H. S. Cooke, RAMA RAPID FOX, w 16/4/72, br Mr. & Mrs. H. P. Luyten, s Penda Pied Piper, d Orenpark Unique.
 1-2311 Mrs. L. A. Coyle, CH. WYRECOURT GRETEL, w 14/6/72, s Bettama Get Smart, d Ch. Wyrecourt Harlequin. (And Guineas Final).
 2-2312 Mrs. G. Esson, BELLSHAW BLANDNESS, w 25/1/73, br Mrs. P. T. Bradshaw, s Eng. & Aust. Ch. Penda Pied Piper, d Bellshaw Braken.
 ABS-2313 Mrs. J. Seivers, ALWILLEEN JANES BOND, w 31/8/72, br Miss K. Duddy, s Bettama Get Smart, d Alwilleen Whimsy Sal.

Class 11A. OPEN BITCH.

2314 Mrs. B. Currie, BETTAMA BELOVED, w 24/1/69, br Miss J. Henty, & P. Luyton, s Winton Weltona Chief Whip, d Mariebel Countess (imp. U.K.).
 3-2315 Miss S. J. Goodwin, & E. T. Parker, CH. DALWYRE DEBETTE, w 4/1/72, s Ch. Astawyre Adastra (S), d Ch. Millswyn Debutante.
 ABS-2316 Miss S. J. Goodwin, & E. T. Parker, CH. DALWYRE COUNTESS, w 14/9/72, s Ch. Astawyre Adastra (S), d Ch. Dalwyre Princess.
 2317 Nivek Kennels, BETTAMA BE SAUCY, w 12/9/71, br Miss J. R. Henty, & P. Luyten, s Bettama Get Smart, d Mariebel Countess (imp. U.K.).
 2-2318 E. Quigley, GRENPARK CHERISH, w 26/12/70, br C. E. Milward, s Bettama Get Smart, d Grenpark Unique.
 1-2319 Miss B. A. Withers, ENG. & AUST. CH. SARABEL PENDA POLLY PERKINS (imp. U.K.), w 7/1/70, br E. Williams, s Eng. & Aust. Ch. Penda Pied Piper (imp. U.K.), d Eng. Ch. Shoemans Worsbro Wistful.

2319 - Challenge Certificate—Best Bitch.

List of FOX TERRIER (WIRE) exhibitors.

Ayres, Mrs. J., 31 George St., Bentleigh E., 3165.
 Bradshaw, Mrs. P. T., 21 Finch St., Notting Hill, 3168.
 Carlson, Mrs. R., 444 Chesterville Rd., Bentleigh E., 3165.
 Cooke, H. S., St. Ives, Red Rock Rd., Ventnor, 3922.
 Coyle, Mrs. L. A., 86 Tramway Pde., Beaumaris, 3193.
 Currie, Mrs. B., Red Court, Ferntree Gully Rd., Scoresby, 3179.
 Duddy, Miss K., Pound Rd., Warrandyte, 3113.
 Esson, Mrs. G., 78 Roberts St., Frankston, 3199.
 Goodwin, Miss S. J., & E. T. Parker, c/- 94 Molesworth St., N. Melbourne, 3051.
 Henty, Miss J. R., 11 Peace St., Glen Iris, 3146.
 Mullally, Mrs. E., 105 Croydon Rd., Surrey Hills, 3127.
 Nivek Knls., 48 Thompson Rd., Upwey, 3158.
 O'Loughlen, B., 98 Williamsons Rd., Doncaster, 3108.
 Quigley, E., 515 Grimshaw St., Bundoora, 3083.
 Seivers, Mrs. J., 5 Stirling Rd., Blackburn S., 3130.
 Withers, Miss B. A., 81 Jeffrey St., Canterbury, N.S.W. 2193.
 Zurek, Mrs. B., 8 Pinnaroo Crt., Greensborough, 3088.

FRENCH BULLDOGS—GERMAN SHEPHERD DOGS

FRENCH BULLDOGS

Class 3. PUPPY DOG.

- ABS-2320 Mr. & Mrs. S. D'Altera, MARTERAY ROBES-PIERRE, w 6/10/73, br Mrs. R. Wason, s Ch. Fortitude Jean Pierre, d Ch. Amlone Le Getta.

Class 5. INTERMEDIATE DOG

- 1-2321 Mrs. K. A. Parlett, CH. SANSTACHE SOLO SUN, w 2/3/73, s Ch. Strawbyn Solo (imp. U.K.), d Ch. Enanbe Gibget (Q). (And Guineas Final).

Class 11. OPEN DOG.

- ABS-2322 Mr. & Mrs. S. D'Altera, CH. MARTERAY FLAMME BEAU, w 25/4/71, br Mrs. R. Wason, s Ch. Amlone Beau Robb, d Ch. Amlone Le Getta.
- ABS-2323 Mrs. K. A. Parlett, CH. STRAWBYN SOLO (imp. U.K.), w 27/10/69, br Mrs. Wybrants Pearce, s Strawbyn Spright, d Strawbyn Salote.

2321—Challenge Certificate—Best Dog.

Class 3A. PUPPY BITCH.

- 1-2324 Mrs. P. Bills, TERRETTE BOUDIN, w 10/3/74, br Mrs. A. G. Hall, s Amlone Bandine (Q), d Terrette Gigelle.

Class 5A. INTERMEDIATE BITCH.

- 1-2325 Mrs. K. A. Parlett, CH. SANSTACHE SOLO STAR, w 2/3/73, s Ch. Strawbyn Solo (imp. U.K.), d Ch. Enanbe Gidget (Q).
- 2-2326 Mrs. R. Wason, MARTERAY LA SOLITUDE, w 7/12/72, s Ch. Strawbyn Solo (imp. U.K.), d Ch. Amlone Le Getta (Q).

Class 11A. OPEN BITCH.

- 1-2327 Mrs. K. A. Parlett, NUPYN NATTERJACK OF STRAWBYN (imp. U.K.), w 25/1/73, br Miss L. J. Munden, s Eng. Ch. Strawbyn Rudrose Black Velvet, d Mipoochi Samantha.

2325—Challenge Certificate—Best Bitch.

List of FRENCH BULLDOG exhibitors.

- Bills, Mrs. P., 28 Vincent St., Sandringham, 3191.
D'Altera, Mr. & Mrs. S., 60 Barkly Ave., Armadale, 3143.
Parlett, Mrs. K. A., Box 32 P.O. Black Rock, 3193.
Wason, Mrs. R., 90 Swan St., Wangaratta, 3677.

GERMAN SHEPHERD DOGS

Class 3. PUPPY DOG.

- 2328 Mr. & Mrs. B. Abrahams, & S. Valdemarin, SHEPHERDFARM TROJAN (N), w 20/9/73, br B. & M. Abrahams, s Ch. Santalina Grafmar, d Shepherdfarm Nikita.
- 4-2329 Mrs. A. Anderson, STYLOS ATILLA, w 20/11/73, br W. Burton, s Lorelei Volker, d Wentzel Shebah.
- 5-2330 Ashlon Kennels, HAGENSTOLZ HEIKO, w 3/1/74, br Hagenstolz Knls., s Verus Von Der Ulmer Felswand, d Gault Eska (imp. U.K.).
- 2331 Baccara Kennels, BACCARA HAWKEYE, w 23/11/73, s Goldsteins Frederick, d Lady Jasmine of Exeter (imp. N.Z.).
- 2332 Barshep Kennels, SHEPBRAE CEPHAS, w 26/12/73, br Mrs. M. Onyett, s Croswolla Supermaster From Hendrawen (imp. U.K.), d Buyabianna Donna.
- 2333 K. & M. Barton, LARKMAR LEIGHTON, w 1/12/73, br Mrs. M. Clarke, s Croswolla Supermaster From Hendrawen (imp. U.K.), d Bratarā Glendaire.
- 2334 Beautrae Kennels, AXEL OF CLOUDS HILL (imp. N.Z.), w 13/11/73, br Mr. & Mrs. Kendall, s N.Z. Ch. Marlish Dallaway Captain Crusader (imp. U.K.), d Herenca Von Talstrom.

- 2335 Mrs. F. Brady, NARNIA BLITZEN, w 5/12/73, br Narnia Knls., s N.Z. Ch. Casar Von Konig, d Narnia Nanette.
- 2-2336 D. M. Bremner, AXEL VON TREYSA (imp. N.Z.), w 27/9/73, br R. H. Bent, s Goldsteins Fine Fella, d Wilderswood Fenella.
- 2337 Brockway Kennels, ELAGHEILA OF MONDO CANE (imp. N.Z.), w 1/2/74, br Mr. & Mrs. N. A. Kooy, s Centaur of Elbon, d Beatrix of Mondo Cane.
- 2338 Mr. & Mrs. H. Brunner, ENSIGN OF KARLAHEIN (imp. N.Z.), w 3/2/74, br F. & N. Still, s Goldsteins Frederick, d Nobleguard Aurora.
- 2339 Buchaille Kennels, BLACKWOODS VON AIDAN (S), w 24/2/74, s Olytas Cavalier (imp. U.K.), d Hiria Grafedelmann (imp. N.Z.).
- 2340 Frankwyn Kennels, FRANKWYN SATAN, w 28/1/74, s Santalina Bruce, d Ch. Frankwyn Heidi.
- 2341 Miss C. French, YOORANA TRISTAN, w 6/2/74, br Yoorana Knls., s Lorelei Volker (imp. N.Z.), d Yoorana Aquarius.
- 2342 Mrs. R. Game, ASHLON APOLLO, w 20/12/73, br Mrs. M. Haines, s Croswolla Supermaster From Hendrawen (imp. U.K.), d Edengower Babaneek.
- 2343 Mrs. S. Gardien, SANTALINA RIMO (N), w 20/11/73, br V. Coric, s Ch. Shootersway Urbanus (imp. U.K.), d Ch. Santalina Shah Ri.
- 2344 H. Carvican, KONDORSOHN KONIG (N), w 4/12/73, br Emberkarn Knls., s Croswolla Supermaster From Hendrawen (imp. U.K.), d Volkerson Yvon (imp. N.Z.).
- 2345 Mrs. W. Heyne, KORELIA ADVENTURER, w 30/12/73, br Mr. & Mrs. Sterzenbach, s Olytas Cavalier (imp. U.K.), d Chicane The Empress.
- 2346 Miss J. Huxley, HILLTOP MONARCH, w 6/12/73, s Iguana Imperial Boy, d Hilltop Jade.
- 2347 Kamarn Breeder Foundation Ltd., KAMARN BUCCHANEER, w 9/2/74, s Impuls Aus Germany (imp. Germany), d Gault Onyx (imp. U.K.).
- 2348 Mrs. M. Hayhead, GRAFENBURG EXCELSIOR, w 1/12/73, br Mrs. B. Wetzel, s Croswolla Supermaster From Hendrawen (imp. U.K.), d Kaznora Corinthea.
- 2349 Mrs. M. Neilsen, VONPLAATAN ASCHEL, w 26/1/74, br A. E. Coates, s Engelsburg Wotan, d Engelsburg Velvet.
- 2350 J. R. Shaw, STYLOS APOLLO, w 20/11/73, br W. Burton, s Lorelei Volker (imp. N.Z.), d Wentzel Shebah.
- 2351 Sherrym Kennels, SHERRY M STATESMAN, w 13/3/74, s Ch. Santalina Kima Saba (N) C.D., d Sherrym Natasha.
- 2352 C. Sherwell, WHIPPORIE LEDA, w 25/10/73, br Mrs. Pyke, s Ch. Bradpenny Amberley, d Whipporie Honey.
- 2353 Mr. & Mrs. R. C. Smith, ROMAALIECE LONG AWAITE, w 14/10/73, s Kaznora Kommandant, d Mazel Tou Gretcheena.
- 1-2354 Mr. & Mrs. W. Szillat, TANDINA GREGOR, w 7/10/73, br T. Cowdroy, s Ch. Ecko of Ullswood (imp. U.K.), d N.Z. Ch. Karin of High Clear (imp. N.Z.).
- 2-2355 Mrs. B. Wetzel, GRAFENBURG SUPER STAR, w 1/12/73, s Croswolla Supermaster From Hendrawen (imp. U.K.), d Kaznora Corinthea.
- 2356 Yoorana Kennels, YOORANA MALUKA, w 6/2/74, s Lorelei Volker (imp. N.Z.), d Yoorana Aquarius.

Class 4. JUNIOR DOG.

- 2-2357 Beautrae Kennels, WILDERSWOOD HORIG (imp. N.Z.), w 23/8/73, br B. Blackshaw, s N.Z. Ch. Yokel of Nerrav, d Wilderswood Ellengart.
- 3-2358 J. Borg, SANTALINA VOLKER (N), w 20/4/73, br V. Coric, s Hector of High Clear, d Ch. Santalina Shah Ri.
- 2359 Miss K. Bowman, NARNIA BARRETT, w 5/12/73, br Narnia Knls., s Casar Von Konig (imp. N.Z.), d Narnia Nanette.

GERMAN SHEPHERD DOGS

- 2360 L. Clifton, OMEN VON RACHER (imp. N.Z.), w 21/3/73, br Mr. & Mrs. G. Brayne, s N.Z. Ch. Rossfort Marengo (imp. U.K.), d Cindy Von Konig.
- 2361 D. Earl, BUCHAILLE BARRON, w 8/9/73, br Buchaille Knls., s Jellot Brighton Rebel, d Ch. Tanaba Athena (N).
- 2362 Frankwyn Kennels, FRANKWYN MARCUS, w 20/5/73, s Santalina Bruce, d Ch. Frankwyn Heidi.
- 2363 P. Grech, ROWANSCRAIG SATAN, w 16/7/73, br Mr. & Mrs. J. Craig, s Cothion Troy Crusader, d Yoorana Adina.
- 2364 Miss S. E. Harris, ZAMBRUK ZEUS, w 14/8/73, br Mr. & Mrs. P. J. Orchard, s Iguana Imperial Boy, d Zambruk Miss Kim.
- 2365 Mrs. D. H. Jenkins, BARTANIA ATSTAN LEDA, w 8/4/73, br Mrs. G. Apled, s Iguana Impstar Chad, d Wendkarl Sari. (And Guineas Cons.).
- 2366 D. H. Jones, STRONWAY GERONAMO, w 27/9/73, br E. Savage, s Lorelei Volker, d Stronway Cherie.
- 2367 Kamarn Breeder Foundation Ltd., KAMARN APOLLO, w 23/7/73, s Orsof Vom Busecker Schloss (imp. Germany), d Tanfield Grey Lady (imp. U.K.).
- 2368 Kamarn Breeder Foundation Ltd., & Mrs. A. Pettenhofer, KAMARN ATTILA THEHUN, w 23/7/73, br Kamarn Breeder Foundation Ltd., s Orsof Vom Busecker Schloss (imp. Germany), d Tanfield Grey Lady (imp. U.K.).
- 4 - 2369 Mr. & Mrs. A. J. Lee, EL TIGRE DE CASTILLE (imp. N.Z.), w 11/6/73, br Mr. & Mrs. S. J. Jones, s N.Z. Ch. Freelance of Pan, d Volkerson Helca.
- 2370 Mrs. B. Macaw, STRONWAY FENTON, w 7/8/73, br Stronway Knls., s Lorelei Volker (imp. N.Z.), d Stronway Princess Kim.
- 1 - 2371 Mrs. P. Mills, SHERJONS KAIZER (imp. U.K.), w 20/3/73, br J. H. Smith, s Eng. Ch. Vondaun Ulric of Dawnway, d Sherjons Andrea.
- 2372 J. Neaves, REGENERACE KOZAK, w 17/5/73, br Regenerace Knls., s Narnia Avar, d Regenerace Perla.
- 2373 Mr. & Mrs. Pale-Sinclair, GERSHEP ASCOT, w 19/6/73, br E. T. & M. Keen, s N.Z. Ch. Rossfort Marengo (imp. U.K.), d Santalina Shazanne.
- 2374 Mr. & Mrs. D. Palfreyman, SEKTOR SHAHZADA, w 2/4/73, br S. & C. Humphrys, s Ch. Santalina Indigo (N), d Brunehilde Miss Heidi.
- 2375 Regenerace Kennels, BARONGO OF INNSBROOK (imp. N.Z.), w 6/4/73, br Mr. & Mrs. A. D. Burrett, s Connoisseur of Sarelle, d Wilderswood Distel.
- 2376 R. W. Rhodes, MARVIK REMBRANDT (N), w 8/10/73, br Mrs. B. M. Sylvander, s Danko of Karlahein (imp. N.Z.), d Alert Odette (imp. N.Z.).
- 2377 E. D. Savage, STRONWAY CRUSADER, w 7/5/73, s N.Z. Ch. Marlish Dallaway Captain Crusader (imp. U.K.), d Stronway Selina.
- 2378 Mr. & Mrs. G. L. Sharman, OUR OLIVER GRAF EDELMANN (imp. N.Z.), w 18/9/73, br Mr. & Mrs. G. Saltiel, s Ch. Ecko of Ullswood (imp. U.K.), d N.Z. Ch. Alvina Graf Edelmann.
- 2379 Mrs. B. M. Shiels, KROHENWIRT ALLADIN, w 25/5/73, br M. Kylstra, s Fledermaus Blitz, d Golden Glow Inger.
- 2380 Mrs. G. F. Sutton, ATAN VON SCHUTZHUND (imp. N.Z.), w 4/4/73, br Mrs. L. D. Stowers, s Durant of Glenray, d Anneliese von Bernstein.
- 2381 J. Vanzanten, STRONWAY CRERUSKER, w 7/5/73, br Stronway Knls., s N.Z. Ch. Marlish Dallaway Captain Crusader (imp. U.K.), d Stronway Selina.
- 5 - 2382 Waldeslust Kennels, STRONWAY FALK, w 7/8/73, br E. D. Savage, s Lorelei Volker (imp. N.Z.), d Stronway Princess Kim.
- 2383 Mr. & Mrs. D. L. Wright, DANKO OF IRAINIA (imp. N.Z.), w 18/4/73, br Mrs. I. M. Sissons, s Median of Alena, d Craigfernie Rissa.
- 2385 Armando Kennels, ARMANDO SIEGFRIED, w 1/1/73, s Ch. Armando Arko, d Rothbury Arna.
- 2386 Bradpenny Kennels, ROSECRAFT KIMBERLEY, w 16/2/73, br Rosecraft Knls., s Ch. Bradpenny Amberley, d Legati Suzanne.
- 2387 Mrs. K. P. Burton, CH. SANTALINA AMITZ (N), w 5/10/72, br V. Coric, s Ch. Santalina Grafmar, d Ch. Santalina Shah Ri. (And Guineas Final).
- 2388 Mrs. K. P. Burton, SANTALINA ZAC (N), w 23/2/73, br V. Coric, s Ch. Rossfort Marengo (imp. U.K.), d Ch. Santalina Rhani. (And Guineas Cons.).
- 2389 J. F. Carter, KAZNORA KOMMANDANT, w 27/3/72, br L. Fontaine, s Horand Prince Huzzar (C), d Hagenstolz Kismet.
- 2390 Mrs. I. Dobson, YOORANA ANTIS, w 27/5/72, br Yoorana Knls., s Sinah Gottfried (N), d Yoorana Bidna.
- 2391 G. A. Farrell, KAZNORA SOLITAIRE, w 19/9/72, br Miss L. Fontaine, s Ch. Bratar Lord Huzzar (C), d Ch. Achoon Kaya.
- 2392 Mr. & Mrs. E. Fink, WONGANUNDA CLENTON, w 2/9/72, br P. Westwood, s Devinhill Wotan Lad, d Devinhill Cordulla.
- 2393 Miss F. K. Gascoigne, YOORANA ALTAUNGA, w 27/5/72, br Yoorana Knls., s Sinah Gottfried (N), d Yoorana Bidna.
- 5 - 2394 Gottfried Kennels, HAGENSTOLZ GOETZ, w 20/2/73, br H. & A. Pettenhofer, s Pan Kubla Khan, d Ch. Hagenstolz Diana.
- 2395 Mr. & Mrs. I. J. Grant, CH. LOGAN TALU GRAF EDELMANN (imp. N.Z.), w 26/2/73, br G. D. W. Saltiel, s N.Z. Ch. Freelance of Pan, d Harbek Shoosing. (And Guineas Cons.).
- 2396 Miss D. Johns, GRAFENBURG KRIEGER, w 9/6/72, br Mrs. B. Kunze, s Ch. Hagenstolz Diplomat, d Kaznora Classic Maid.
- 2397 Mrs. & Miss S. Korsten, ARMANDO GUIDO, w 25/9/71, br Armando Knls., s Ch. Armando Arko, d Armando Honey Girl.
- 3 - 2398 Mrs. E. McMonagle, PEJANKA CAZZAR (S) w 17/12/72, s Ch. Horand Prince Huzzar (C), d Pejanka Natasha Lass.
- 2399 Miss E. F. Maudsley, KAZNORA MAXIMILIAN, w 27/3/72, br Miss L. Fontaine, s Ch. Horand Prince Huzzar (C), d Ch. Hagenstolz Kismet.
- 2400 S. O'Callaghan, KAZNORA TUTON HUZZAR, w 6/11/72, br Miss L. Fontaine, s Ch. Horand Prince Huzzar (C), d Hagenstolz Kismet.
- 2401 Mrs. G. A. Owen, BARRON VON MUTZENBURG (imp. N.Z.), w 29/1/73, br Mesdames P. Monk, & H. Louch, s N.Z. Ch. Fenton of Pan, d Giselle Von Racher.
- 1 - 2402 Mrs. B. Reid, EVELEYS FIRECRACKER NIGHT (imp. U.K.), w 8/6/72, br Mrs. M. Tidbold, s Eng. & Irish Ch. Druidswood Consort, d Hiscutts Balikh of Eveley.
- 2403 Rosecraft Kennels, ROSECROFT REGAL, w 16/2/73, s Ch. Bradpenny Amberley, d Legati Suzanne.
- 2404 San Rancho Kennels, ULLYSES OF HIGH CLEAR (imp. N.Z.), w 26/11/72, br Mrs. Guthrie, & Mrs. McKain, s Ch. Persian War of Marlish (imp. U.K.), d Julie of High Clear. (And Guineas Final).
- 4 - 2405 E. D. Savage, STRONWAY SHANNON, w 5/1/72, s Hagenstolz Rommel, d Stronway Cherie.
- 2406 Mr. & Mrs. B. S. Sivertsen, IGUANA IMPERIAL STEEN, w 8/12/72, br Mrs. G. J. Tyrrell, s Iguana Imperial Boy, d Ch. Iguana Proud Miss.
- 2407 Valdenfels Kennels, BACCARA BALDAZAR, w 14/7/72, br Baccara Knls., s Ch. Impetuous Amunsden, d Ch. Begleiter Karlu.
- 2 - 2408 Mr. & Mrs. K. White, CH. SANTALINA SCHONDELL (N), w 1/11/71, br V. Coric, s Ch. Horand Prince Huzzar (C), d Ch. Santalina Shah Ri.
- 2409 E. J. Williams, DOMRAYAL KAMAAL, w 3/3/73, s Ch. Santalina Indigo (N), d Baccara Briony.
- 2410 Mrs. H. Williams, PEJANKA CLANSMAN (N), w 17/12/72, br Pejanka Knls., s Ch. Horand Prince Huzzar (C), d Pejanka Natasha Lass.

Class 5. INTERMEDIATE DOG

- 2384 H. Ampts, CH. JAGUAR SILVER KNIGHT (N), w 8/11/71, s Jorolax Fitzroy, d Jorolax Lolita.

GERMAN SHEPHERD DOGS

Class 11. OPEN DOG.

- 2411 Barshep Kennels, CH. SANTALINA INDIGO (N), w 30/12/70, br V. Coric, s Ch. Santalina Rommel, d Bratara Gitaressa (C).
- 2-2412 Mr. & Mrs. A. Binduga, BRATARA FENTON (C), w 16/12/71, br Bratara Knls., s Ch. Horand Prince Huzzar, d Bratara Kermen Shah.
- 2413 Brackenbell Kennels, ARMANDO ARNO, w 27/2/66, br A. Granich, s Ch. Brackenbell Brendan, d Ch. Houssaie Princess.
- 3-2414 Bradpenny Kennels, CH. BRADPENNY AMBERLEY, w 22/2/71, s Ch. Hagenstolz Cicero, d Fledermaus Billa.
- 5-2415 D. Earl, BUCHAILLE AGENOR, w 29/1/73, br. Buchaille Knls., s Ch. Bratara Cossack (C), d Ch. Tanaba Athena (N).
- 2416 Gibsonia Kennels, CH. GIBSONIA PRETORIA, w 21/5/69, s Ch. Armando Dark Warrior, d Gibsonia Georgie Girl.
- 2417 Gibsonia Kennels, CH. ARMANDO DARK WARRIOR, w 25/11/66, br A. Granich, s Ch. Brackenbell Brendan, d Ch. Armando Princess Karin.
- 1-2418 Mr. & Mrs. T. Harris, CH. NEHEIM BACCHUS (imp. U.K.), w 10/1/71, br Mrs. W. Slark, s Timbervale Secret Alien, d Brunella of Vanbar.
- 4-2419 Hatherway Kennels, CROSWOLLA SUPERMASTER FROM HENDRAWEN (imp. U.K.), w 1/12/71, br Mrs. E. Sturgess, s Eng. Ch. Ramacon Swashbuckler, d Lucky of Dawnway.
- 2420 Mrs. G. K. Ibbott, KAZNORA KAMAHL, w 6/8/70, br Miss L. Fontaine, s Ch. Kohinoor Kazan, d Ch. Hagenstolz Kismet.
- 2421 Kamarn Breeder Foundation Ltd., GAULT PEDRO (imp. U.K.), w 19/1/72, br Mrs. M. Hart, s Eng. Ch. Druidswood Consort, d Gault Eska.
- 2422 Laredo Kennels, KIRRAWANA EL BANDITO, w 1/9/71, br Mrs. C. Jobling, s Straeleen Rinny, d Sharana Khala.
- 2423 P. Mitchell, ARMANDO MARKO, w 25/2/71, s Ch. Armando Arko, d Armando Honey Girl.
- 2424 D. J. K. Roche, AUSSCOT BEAU JESTE (imp. U.K.), w 10/5/72, br G. McNeill, s Eng. & Irish Ch. Druidswood Consort, d Tomcrofts Merlinda.
- 2425 E. D. Savage, LORELEI VOLKER (imp. N.Z.), w 25/3/72, br R. Pauling, s N.Z. Ch. Dalaway Captain Crusader (imp. U.K.), d Hella of High Clear.
- 2426 Mrs. G. J. Tyrrell, IGUANA IMPERIAL BOY, w 27/8/71, s Sinah Gottfried (N), d Ch. Eramhawk Miss Chief.
- 2427 J. P. & R. L. Ward, N.Z. CH. FREELANCE OF PAN (imp. N.Z.), w 22/1/69, br L. Scott, s N.Z. Ch. Marlish Dallaway Captain Crusader (imp. U.K.), d N.Z. Ch. Rossfort Aurabella (imp. U.K.).

2418 — Challenge Certificate — Best Dog.

Class 3A. PUPPY BITCH.

- 2428 Mr. & Mrs. B. Abrahams, & S. Valdemarin, SHEPHERDFARM KIRSTY (N), w 20/9/73, br B. & M. Abrahams, s Ch. Santalina Grafmar, d Shepherdfarm Nikita.
- 2429 Mrs. D. Allan, HAGENSTOLZ HELENE, w 3/1/74, br Hagenstolz Knls., s Verus Von Der Ulmer Felswand, d Gault Eska (imp. U.K.).
- 2430 H. Ampts, JAGUAR ADMIRATION (N), w 20/1/74, s Ch. Jaguar Silver Knight, d Jorolax Lolita.
- 2431 Ashlon Kennels, ASHLON AMETHYST, w 20/12/73, s Croswolla Supermaster from Hendrawen (imp. U.K.), d Edengower Babaneek.
- 2432 Baccara Kennels, BACCARA GITANIA, w 18/10/73, s Croswolla Supermaster From Hendrawen (imp. U.K.), d Baccara Baroness.
- 2433 Baccara Kennels, ERAINE OF KARLAHEIN (imp. N.Z.), w 3/2/74, br N. F. Still, s Goldsteins Frederick, d Noble Guard Aurora.
- 2434 Mr. & Mrs. L. Banks, SHEPERDGLLEN LADY ILSA, w 6/2/74, br Mrs. S. R. Gieser, s Panleda Cheiftain Bey C.D., d Solonika The Baroness.

- 3-2435 Beautrae Kennels, BEAUTRAE TUFFYS JOANNA (S), w 20/1/74, s Tufflys Maverick (imp. U.K.), d Johanna of High Clear (imp. N.Z.).
- 2436 Mrs. M. Bone, NARNIA BELINDA, w 5/12/73, br Narnia Knls., s Ch. Casar Von Konig (imp. N.Z.), d Narnia Nanette.
- 2437 Mr. & Mrs. H. Brunner, BACCARA HONESTY, w 23/11/73, br Baccara Knls., s Goldsteins Frederick, d Lady Jasmine of Exeter (imp. N.Z.).
- 2438 Buchaille Kennels, DAJA VON SONNENBERG (imp. N.Z.), w 23/10/73, br S. A. Huxtable, s Ch. Casar Von Konig, d Mea Jom Virnsberg.
- 2439 Buchenwald Kennels, ASTRID VON TREYSA (imp. N.Z.), w 27/9/73, br Mr. & Mrs. R. H. Bent, s N.Z. Ch. Goldsteins Fine Fella, d Wilderswood Fenella.
- 2440 P. Charman, SEKTOR ZINGARA, w 26/10/73, br C. & S. Humphrys, s Danko of Karlahein (imp. N.Z.), d Brunehilde Miss Heidi.
- 2441 Frankwyn Kennels, BRECKENRIDGE ABELIA, w 4/11/73, br Mrs. D. M. Allen, s Aust. & N.Z. Ch. Indigo Von Racher (imp. N.Z.), d Ch. Impetuous Barobette.
- 2442 H. Garvican, BEATRAE TUFFYS JANKA (S), w 20/1/74, br Beatrae Knls., s Tufflys Maverick (imp. U.K.), d Johanna of High Clear (imp. N.Z.).
- 2443 Gottfried Kennels, WHIPPORIE MONIQUE, w 25/10/73, br Mrs. J. M. Pyke, s Ch. Bradpenny Amberley, d Whipporie Honey.
- 2444 Mr. & Mrs. G. Hliwa, GRAFENBURG MAGDALA, w 1/12/73, br Mrs. B. Kane, s Croswolla Supermaster From Hendrawen (imp. U.K.), d Kaznora Corinthea.
- 2445 Mrs. W. Hulsen, LIEBESTRAUM KIMBERLEE, w 7/2/74, s Kaznora Maximillian, d Toorien Tamara.
- 5-2446 Mr. & Mrs. C. Humphrys, SEKTOR ZENIQUE, w 26/10/73, s Danko of Karlahein (imp. N.Z.), d Brunehilde Miss Heidi.
- 2447 Miss J. Huxley, HILLTOP GERDA, w 6/12/73, s Iguana Imperial Boy, d Hilltop Jade.
- 2448 Miss J. Huxley, HILLTOP LEAH, w 6/12/73, s Iguana Imperial Boy, d Hilltop Jade.
- 2449 Miss J. Huxley, HILLTOP BEAUTY, w 6/12/73, s Iguana Imperial Boy, d Hilltop Jade.
- 2450 Mr. & Mrs. A. J. Lee, PIPSTAR ALVIRA, w 28/11/73, s Lorelei Volker (imp. N.Z.), d Muenchen Melodie.
- 2451 Nivek Kennels, STYLOS ALECIA, w 20/11/73, br W. Burton, s Lorelei Volker (imp. N.Z.), d Wentzel Sheba.
- 2452 Mrs. D. H. Onyett, SHEPBRAE CHRYSOLITE, w 26/12/73, s Croswolla Supermaster From Hendrawen (imp. U.K.), d Buyabianna Donna.
- 2453 Mr. & Mrs. R. Orchard, TANDINA GRETCHEN (N), w 7/10/73, br A. J. & I. Cowdroy, s Ch. Ecko of Ullswood (imp. U.K.), d N.Z. Ch. Karin of High Clear (imp. N.Z.).
- 2454 Mr. & Mrs. K. Patterson, WOLFSBURG TRIXIE, w 28/11/73, br T. Pataki, s Ch. Santalina Grafmar, d Sandusky Goldie C.D.
- 2455 Regenerace Kennels, REGENERACE EURANA, w 17/11/73, s Tufflys Mavirick (imp. U.K.), d Regenerace Britta.
- 2456 A. B. Seymour, TANDINA GISELLA (N), w 7/10/73, br Mr. & Mrs. Cowdroy, s Ch. Ecko of Ullswood (imp. U.K.), d Ch. Karin of High Clear (imp. N.Z.).
- 2457 Mr. & Mrs. R. C. Smith, ROMAALIECE BEGLEATA, w 14/10/73, s Kaznora Kommandant, d Mazel Tou Gretcheena.
- 2458 Mr. & Mrs. R. C. Smith, ROMAALIECE PETIT ROXIN, w 14/10/73, s Kaznora Kommandant, d Mazel Tou Gretcheena.
- 2459 Mr. & Mrs. N. G. Sterzenbach, KOREDIA ADELINA, w 30/12/73, s Olytas Cavalier (imp. U.K.), d Chicane The Emperess.
- 2460 E. van Oosten, GOLDSTEINS JOLEEN (imp. N.Z.), w 17/11/73, br Mr. & Mrs. K. H. Baillie, s Ch. Ecko of Ullswood (imp. U.K.), d Lynova Thunderstorm (imp. U.K.).

GERMAN SHEPHERD DOGS

- 2-2461 Mrs. B. Wetzel, GRAFENBURG SUPER SATIN, w 1/12/73, s Croswolla Supermaster From Hendrawn (imp. U.K.), d Kaznora Corinthea.
- 1-2462 Wonganunda Kennels, BACCARA HAYLEY, w 23/11/74, br Baccara Knls., s Goldsteins Frederick, d Lady Jasmine of Exeter (imp. N.Z.).
- Class 4A. JUNIOR BITCH.**
- 2463 Mr. & Mrs. B. Abrahams, & S. Valdemarin, SHEPHERDFARM KYLIE (N), w 21/3/73, br B. & M. Abrahams, s Ch. Horand Prince Huzzar (C), d Ch. Sansolo Kimba.
- 2464 H. Ampts, JAGUAR ORPTA (N), w 26/8/73, s Ch. Jaguar Silver Knight, d Ch. Santalina Lorinda.
- 5-2465 Mrs. S. R. Baudler, STRONWAY CANDICE, w 7/5/73, br Stronway Knls., s N.Z. Ch. Marlish Dallaway Captain Crusader (imp. U.K.), d Stronway Selina.
- 2466 Mr. & Mrs. A. Binduga, MELODY OF IRAINIA (imp. N.Z.), w 18/4/73, br Mrs. I. M. Sisson, s Median of Alena, d Craigferrie Rissa.
- 2467 A. Bloom, SEKTOR SHEZAM, w 2/4/73, br C. & S. Humphreys, s Santalina Indigo, d Brunehilde Miss Heidi.
- 3-2468 Mr. & Mrs. P. R. Bradbury, TANYA VON ALTMARK (imp. N.Z.), w 1/7/73, br Altmark Knls., s N.Z. Ch. Artemis Von Konig, d N.Z. Ch. Bella Von Altmark.
- 2469 Bradpenny Kennels, BRADPENNY TAINIA, w 23/8/73, s Ch. Bradpenny Amberley, d Kaznora Petite Fleur.
- 1-2470 Mrs. K. P. Burton, SANTALINA REBECCA (N), w 6/7/73, br V. Coric, s N.Z. Ch. Hektor of High Clear, d Ch. Santalina Kirsha.
- 2471 Mrs. M. Clarke, KAMARN ANDROMEDA, w 23/7/73, br Kamarn Breeder Foundation, s Orsof Vom Busecker Schloss (imp. Germany), d Tanfield Grey Lady (imp. U.K.).
- 2472 Mr. & Mrs. E. Fink, NARNIA BREE, w 5/12/73, br Narnia Knls., s N.Z. Ch. Casar Von Konig (imp. N.Z.), d Narnia Nanette.
- 2473 D. J. Foley, SEKTOR SYMONE, w 2/4/73, br S. & C. Humphrys, s Ch. Santalina Indigo (N), d Brunehilde Miss Heidi.
- 2474 J. F. Ghilotti, ESTELLE DE CASTILLE (imp. N.Z.), w 11/6/73, br Mr. & Mrs. S. J. Jones, s N.Z. Ch. Freelance of Pan, d Volker-son Helca.
- 2475 Mr. & Mrs. R. Jacobs, BARCHAM ARABELLA, w 11/7/73, br N. & G. Brown, s Santalina Indigo (N), d Brunehilde Nicolette.
- 2476 A. Marshall, DIEPPE OF ELBON (imp. N.Z.), w 2/5/73, br Mr. & Mrs. P. L. Noble, s Tokari of Clatterburg, d Celebrity of Exeter.
- 2477 Narnia Kennels, REGENERACE ANKA, w 22/8/73, br Regenerace Knls., s Danko of Karlahein (imp. N.Z.), d Regenerace Siegerin.
- 2478 Mr. & Mrs. Pale-Sinclair, GERSHEP ANNE-LIESE, w 19/6/73, br E. T. & M. Keen, s N.Z. Ch. Rossfort Marengo (imp. U.K.), d Santalina Shazanne.
- 2479 Mrs. K. S. Perry, TRYCYN IMPRESSIVE CAYA, w 30/3/73, br Mr. & Mrs. W. R. Young, s Sinah Gottfried (N), d Hagenstolz Demoiselle.
- 2480 Mrs. A. Pettenhofer, JONQUILLA FIREFLY (imp. U.K.), w 26/7/73, br Mr. & Mrs. Rickards, s Orsof Vom Busecker Schloss (imp. Germany), d Mascha Von Der Jagerbuche.
- 2481 Regenerace Kennels, REGENERACE ANDRA, w 22/8/73, s Danko of Karlahein (imp. N.Z.), d Regenerace Siegerin.
- 4-2482 Rovene Kennels, WILDERSWOOD HEIDI (imp. N.Z.), w 23/8/73, br B. Blackshaw, s N.Z. Ch. Yokel of Nerrav (imp. U.K.), d Wilderswood Ellengart.
- 2483 R. Schoefbaenker, WEINHAUS LADY ASTA, w 2/6/73, s Ch. Tanaba Amonasro (N), d Muenchen Miss Terry.
- 2484 Mrs. B. M. Shiels, KROHENWIRT ADELE, w 25/5/73, br M. Kylstra, s Fledermaus Blitz, d Golden Glow Inger.
- 2485 Mrs. G. F. Sutton, VOLKERSON ORLA (imp. N.Z.), w 12/9/73, br Mrs. P. Glover, s Volkerson Brandon, d Volkerson Omanda.
- 2-2486 Mrs. G. F. Sutton, WILDROSE REBECCA (S), w 8/8/73, br Miss J. Tice, s Ch. Ecko of Ullswood (imp. U.K.), d Ch. Tanaba Gilda (N).
- 2487 Mr. & Mrs. K. White, SALINAS SUELA (N), w 4/4/73, s Ch. Santalina Schondell, d Santalina Adora.
- Class 5A. INTERMEDIATE BITCH.**
- 3-2488 Mrs. D. Allan, HAGENSTOLZ GOLDFINGER, w 20/2/73, br Hagenstolz Knls., s Dan Kubla Khan, d Ch. Hagenstolz Diana.
- 2489 Armando Kennels, ARMANDO FRIGA, w 2/4/72, s Armando Alf, d Armando Princess Karla.
- 2490 Ashlon Kennels, EDENGOWER BABANEEK w 7/4/72, br E. A. Meredith, s Sinah Gottfried (N), d Dalallan Pandora.
- 2-2491 Mrs. G. M. Bird, SCATCHARD VANITY OF RIPON (imp. U.K.), w 3/2/73, br Mrs. W. N. Cassells, s Eng Ch. Eros of Lyrenstan, d Anjous Royal Jinks.
- 2492 Brockway Kennels, DORNROSEL OF MONDO CANE (imp. N.Z.), w 30/1/73, br Mr. & Mrs. N. A. Kooy, s Alert Ranger C.D.X., d Beatrix of Mondo Cane.
- 2493 Mrs. K. P. Burton, SINAH DANKA (N), w 18/1/72, br R. Muir, s Ch. Santalina Rajah, d Broxton Adventuress.
- 2494 P. Crew, NARNIA APHRA, w 5/12/72, br Narnia Knls., s Ch. Bratara Cossack (C), d Narnia Nanette.
- 2495 Mrs. I. Dobson, ENGELSBURG WILMA, w 11/11/72, br J. Engels, s Sinah Gottfried (N), d Wenzel Shebah.
- 2496 Gerolf Kennels, GEROLF IMPISE MIRA, w 5/2/73, s Sinah Gottfried (N), d Ch. Gerolf Princess Regina. (And Guineas Cons.).
- 2-2497 Mr. & Mrs. T. Harris, JAYHAR NAOMI (imp. U.K.), w 6/1/73, s Jayhar Marco Polo, d Kingsmens Naomi of Jugoland.
- 2498 Laredo Kennels, SHEPHAVEN PANDORA, w 22/10/71, br J. W. Lahner, s Stronway Rajah, d Youngston Bethsheba.
- 1-2499 Mrs. E. McMonagle, PEJANKA CELEST (S), w 17/12/72, s Ch. Horand Prince Huzzar (C), d Pejanka Natasha Lass. (And Guineas Cons.).
- 2500 Mr. & Mrs. K. W. Neilson, BRATARA HEIDI (C) C.D., w 14/5/72, br L. M. & R. Donald, s Ch. Impetuous Amunsden (Q), d Bratara Adele.
- 2501 C. R. Patullo, ARMANDO DELLA, w 30/10/71, br Armando Knls., s Armando Arko, d Armando Kamiro Lady.
- 2502 Sherrym Kennels, DOMRAYAL CASSANE, w 3/3/73, br Domrayal Knls., s Ch. Santalina Indigo (N), d Baccara Briony.
- 2-2503 Sherrym Kennels, SANTALINA MELONY (N), w 5/10/72, br V. Coric, s Ch. Santalina Grafmar, d Ch. Santalina Shah Ri.
- 2504 Wonganunda Kennels, WONGANUNDA GENEVA, w 2/9/72, s Devinhill Wotan Lad, d Devinhill Cordula.
- 2505 Mr. & Mrs. D. L. Wright, TUDOR DIAMOND (imp. N.Z.), w 22/9/72, br Mrs. A. M. Dockerty, s Ch. Grafmar of High Clear, d Tudor Caprice (and Guineas Final).
- Class 11A. OPEN BITCH.**
- 2506 Mrs. D. Allan, GAULT ESKA (imp. U.K.), w 20/3/66, br M. Hart, s Willindrek Gustav of Jugoland, d Granatas Katerina of Jugoland.
- 2507 H. Ampts, CH. SANTALINA LORINDA (N), w 4/5/71, br V. Coric, s Ch. Horand Prince Huzzar (C), d Ch. Santalina Sha Ri.
- 2508 Mrs. K. P. Burton, TJINGARRA KARRALEE, w 29/8/71, s Kaznor Karbon Kopy, d Etonshep Black Lass C.D.
- 2509 Mr. & Mrs. A. J. Cowdroy, GOLDSTEINS FELICITY (imp. N.Z.), w 12/6/72, br Mr. & Mrs. K. H. Baillie, s Eng. Ch. Rossfort Premonition, d N.Z. Ch. Delicia of Krakatoa (imp. U.K.).
- 2510 G. A. Farrell, NARNIA NADINE, w 2/1/70, br Mrs. C. Birrell, s Armando Arno, d Narnia Nanette.

GERMAN SHEPHERD DOGS

- 3-2511 Kamarn Breeder Foundation Ltd., TANFIELD GREY LADY (imp. U.K.), w 19/6/68, br Miss A. Greaves & D. Howard, s Ilk v.d. Eshbacher Klippen (imp. Germany), d Chaseroyal Amanda.
- 1-2512 Mrs. D. Parry & B. O'Rourke, ENG. CH. KINGMENS WITCHCRAFT (imp. U.K.), w 16/9/69, br Mrs. S. Johnson, s Ch. Hendrewens Syrious Norge, d Kingmens Naomi of Jugoland.
- 2513 Mr. & Mrs. A. Pettenhofer & D. I. Scott, PAN KARISTAN JEWEL (Q), w 21/4/72, br D. I. Scott, s Ch. Impetuous Amundsen, d Pan The Heritage.
- 2514 J. Ryan & Kamarn Breeder Foundation Ltd., GAULT ONYX (imp. U.K.), w 22/12/70, br Mrs. M. Hart, s Joll v Bemholt (imp. Germany), d Gault Eska (imp. U.K.).
- 2515 Mr. & Mrs. G. L. Sharman, CH. CLARA VON SONNENBERG (imp. N.Z.), w 1/12/72, br S. Huxtable, s N.Z. Ch. Casar Von Konig, d Bea Von Virnsberg.
- 2516 F. & N. Still, DASCHA OF KARLAHEIN (N.Z.), w 19/8/72, s Ch. Persian War of Marlish (imp. U.K.), d Lady Jasmine of Exeter (imp. N.Z.).
- 2-2517 P. C. Tyrrell, CH. BELLBAR CYANELLA (imp. U.K.), w 31/7/72, br Mrs. E. Wilson, s Eng. Ch. Vosta Crusader of Rika, d Bellbar Niobe of Charavigne.

2512 Challenge Certificate—Best Bitch.

- 2518 SEE K.C.C. GUINEAS FINAL.
 2519 SEE OBEDIENCE CLASS 14.
 2520 SEE OBEDIENCE CLASS 14.
 2521 SEE OBEDIENCE CLASS 13.

List of GERMAN SHEPHERD DOG exhibitors.

- Abrahams, B. & S., Valdemarin, 93 Victoria St., Williamstown, 3016.
 Allan, Mrs. D., 4 Berry Rd., Bayswater, 3153.
 Ampts, H., 20 Wyatt Ave., Burwood, N.S.W., 2134.
 Anderson, Mrs. A., 126 Cardinal Rd., Glenroy, 3046.
 Armando Kennels, 38 Stoddart St., N. Geelong, 3215.
 Ashlon Kennels, 60 Hawthory Rd., Kilsyth, 3137.
 Baccara Kennels, 35 Michael St., Scoresby, 3179.
 Banks, Mr. & Mrs. L., 19 William Rd., Croydon, 3136.
 Barshep Kennels, 269 Princes H'way, Corio, 3214.
 Barton, K. & M., 24 Thompson Ave., Cowes, 3922.
 Baudler, Mrs. S. R., 13 Roselyn Cr., Boronia, 3155.
 Beautrae Kennels, 11 Paterson Dv., Hackham, S.A., 5163.
 Binduga, Mr. & Mrs. A., 98 Fordham Ave., Camberwell, 3124.
 Bird, Mrs. G. M., 548 New St., Elsternwick, 3185.
 Bloom, A., 53 Warralong Ave., Watsonia, 3087.
 Bone, Mrs. M., 10 Muri St., Mt. Waverley, 3149.
 Borg, J., 36 Sycamore Cr., Campbellfield, 3061.
 Bowman, Miss K., 20 Arkaringa Cr., Black Rock, 3193.
 Brackenbell Kennels, 88 Hawker St., W. Ivanhoe, 3079.
 Bradbury, Mr. & Mrs. P. R., 27 Laird St., Mt. Gambier, S.A., 5290.
 Bradpenny Kennels, 12 & 14 Cratloe Rd., Mt. Waverley, 3149.
 Brady, Mrs. F., 42 Luxmoore St., Cheltenham, 3192.
 Bremner, D. M., 16 Marilyn St., W. Doncaster, 3108.
 Brockway Kennels, 1 Hillside Gr., Airport West, 3042.
 Brunner, Mr. & Mrs. H., 7 McDowell St., Greensborough, 3088.
 Buchaille Kennels, 9 Emden Cres., Mulgrave, 3170.
 Buchenwald Kennels, 4 Montasell Ave., Deer Park, 3023.
 Burton, Mrs. K. P., Wallan Rd., Upper Plenty, 3655.
 Carter, J. F., 1 Southern Dv., Dingley, 3172.
 Charman, P., 40 Deschamp Cr., Rowville, 3178.
 Clarke, Mrs. M., 6 Eleanor Cr., Donvale, 3111.
 Clifton, L., 284 Military Rd., Grange, S.A., 5022.
 Cowdroy, Mr. & Mrs. A. J., c/- 37 Chynoveth Ave., Hackham, S.A., 5163.
 Crew, P., 52 Vincent St., Glen Iris, 3146.
 Dobson, Mrs. I., 5 Myrtle St., Coburg, 3058.
 Earl, D., 1/22 Athol Rd., Noble Park, 3174.
 Farrell, G. A., 42 Fairview Rd., Mt. Waverley, 3149.
 Fink, Mr. & Mrs. E., Lot 7, Westerang Rd., Christmas Hills, 3775.
 Foley, D. J., 245 Police Rd., Mulgrave, 3170.
 Frankwyn Kennels, Ettamogah Siding, Hume H'way, via Albury, N.S.W., 2640.
 French, Miss C., 7 Ambon St., Ashburton, 3147.
 Game, Mrs. R., Lot 38, Wheeler St., Coldstream, 3770.
 Gardien, Mrs. S., Browns Rd., Boneo, via Rosebud, 3939.
 Garvican, H., 32 Village Rd., Hackham, S.A., 5163.
 Gascoigne, Miss F. K., 13 Austin St., Balwyn, 3103.
 Gerolf Kennels, 10 Clyde St., Box Hill, 3129.
 Ghilotti, J. F., 4 Todman St., Watsonia, 3087.
 Gibsonia Kennels, 10 Geddes St., Ascot Vale, 3032.
 Gottfried Kennels, Box 268, Mt. Waverley, 3149.
 Grant, Mr. & Mrs. I. J., P.O. Box 16, Mt. Barker, S.A., 5251.
 Grech, P., 6 Camerdown Ave., N. Sunshine, 3020.
 Harris, Mr. & Mrs. T., 5 Walter St., Korumburra, 3950.
 Harris, Miss S. E., 3 Maling Rd., Canterbury, 3126.
 Hatherway Kennels, 66 Charles St., Warragul, 3820.
 Heyne, Mrs. W., 9 Kookaburra Cr., Norlane, 3214.
 Hliwa, Mr. & Mrs. G., 22 Steele St., S. Caulfield, 3162.
 Hulsen, Mrs. W., 8 Mortoo St., Swan Hill, 3585.
 Humphrys, Mr. & Mrs. C., 80 Teddington Rd., Hampton, 3188.
 Huxley, Miss J., Chum Creek Rd., Healesville, 3777.
 Ibbott, Mrs. G. K., 1226 Toorak Rd., Burwood, 3125.
 Jacobs, Mr. & Mrs. R., 4 Olinda Cr., Broadmeadows, 3047.
 Jenkins, Mrs. D. H., 5 Gellibrand St., Corio, 3214.
 Johns, Miss D., 77 Snell Gr., Oak Park, 3046.
 Jones, D. H., 46 Lewis Rd., S. Wantirna, 3152.
 Kamarn Breeder Foundation Ltd., 8 Grosvenor Cr., Toorak, 3142.
 Kamarn Breeder Foundation Ltd. & Mrs. A. Pettenhofer, 49 Canterbury Rd., Montrose, 3765.
 Korsten, Mrs. & Miss S., 6 Detroit Cr., Corio, 3214.
 Laredo Kennels, 47 Kennedy Rd., Somers, 3927.
 Lee, Mr. & Mrs. A. J., 162 River Ave., Plenty, 3090.
 McMonagle, Mrs. E. M., 5 Dwyer Rd., Oaklands Park, S.A., 5046.
 Macaw, Mrs. B., 151 Liverpool Rd., Kilsyth, 3137.
 Marshall, A., 55 Fordham Rd., E. Reservoir, 3073.
 Maudsley, Miss E. F., 56 Scoresby St., Kerang, 3579.
 Mayhead, Mrs. M., c/- 1 Chesney St., Noble Park, 3174.
 Mills, Mrs. P., 4 Rankin Rd., Boronia, 3155.
 Mitchel, P., 38 Stoddart St., N. Geelong, 3215.
 Narnia Kennels, 30 Woodlands Gv., Oakleigh, 3166.
 Neaves, J., 4 Keith St., Beaumaris, 3193.
 Neilson, Mr. & Mrs. K. W., 5 Gosford Cr., Park Orchards, 3114.
 Nielsen, Mrs. M., 29 Aylmer St., N. Balwyn, 3104.
 Nivek Kennels, 48 Thompson Rd., Upwey, 3158.
 O'Callaghan, S., 143 Kilby Rd., Kew, 3102.
 Onyett, Mrs. D. H., 105 Davis St., Warrnambool, 3280.
 Orchard, Mr. & Mrs. R., 5 Salisbury St., Upper Ferntree Gully, 3156.
 Owen, Mrs. G. A., Wild Dog Creek Rd., St. Andrews, 3761.
 Pale-Sinclair, Mr. & Mrs., 42 Kiora St., Laverton, 3028.
 Palfreyman, Mr. & Mrs. D., 5 Heaton Ave., Elwood, 3184.
 Parry, Mrs. D., & B. O'Rourke, 42 Kiora St., Laverton, 3028.
 Pataki, T., 16 Burilla Ave., Doncaster, 3108.
 Patterson, Mr. & Mrs. K., 36 Hotham St., Cranbourne, 3977.
 Patullo, C. R., Bluff Rd., St. Leonards, 3223.
 Perry, Mrs. K. S., 762 Highbury Rd., Glen Waverley, 3150.
 Perry, Mr. & Mrs. N. B., 35 Central Ave., N. Dandenong, 3175.
 Pettenhofer, Mrs. A., 49 Canterbury Rd., Montrose, 3765.
 Pettenhofer, Mr. & Mrs. A., & D. I. Scott, 49 Canterbury Rd., Montrose, 3765.
 Regenerace Kennels, Lot 3, Tonkins Rd., S. Red Hill, 3937.
 Reid, Mrs. B., Elcho Rd., Lara Lake, 3212.
 Rhodes, R. W., 5 Lily St., N. Coburg, 3058.
 Roche, D. J. K., 241 Melbourne St., N. Adelaide, S.A., 5006.
 Rosecroft Kennels, P.O. Box 371, South Yarra, 3141.
 Rovene Kennels, 51 Cudmore Tce., Marlestone, S.A., 5033.
 Ryan, J., & Kamarn Breeder Foundation Ltd., 20 Harts Pde., E. Hawthorn, 3123.
 San Rancho Kennels, 47 Main Rd., Paynesville, 3880.
 Savage, E. D., Box 147, Cranbourne, 3977.
 Schoefbaenker, R., 11 Bernard St., Spotswood, 3015.

GERMAN SHEPHERD DOGS—GERMAN SHORTHAIRED POINTERS

Seymour, A. B., 136 Newline Rd., W. Pennant Hills, N.S.W., 2120.
 Sharman, Mr. & Mrs. G. L., 8 Cypress Ave., Hawthorndene, S.A., 5051.
 Shaw, J. R., 34 Bayfield Rd., N. Bayswater, 3153.
 Sherrym Kennels, "Rangeview", Yarra Rd., Wonga Park, 3136.
 Sherwell, C., 4 Simpson St., N. Sunshine, 3020.
 Shiels, Mrs. B. M., Maroondah H'way, Bonnie Doon, 3720.
 Sivertsen, Mr. & Mrs. B. S., 26 Apex Ave., Moorabbin, 3189.
 Smith, Mr. & Mrs. R. C., 73 Bindi St., Glenroy, 3046.
 Sterzenbach, Mr. & Mrs. N. G., 22 Indiana Ave., Corio, 3214.
 Still, F. & N., c/- 35 Michael St., Scoresby, 3179.
 Sutton, Mrs. G. F., Lot 68, Nth. Terrace, Wingfield, S.A., 5013.
 Szillat, Mr. & Mrs. W., 5 Juniper Ave., Glen Waverley, 3150.
 Tyrrell, Mrs. G. J., P.O. Box 14, Ringwood, 3134.
 Tyrrell, P. C., P.O. Box 14, Ringwood, 3134.
 Valdenfels Kennels, 24 Lewis Rd., S. Wantirna, 3152.
 Van Oosten, E., 37 Chynoweth Ave., Hackham, S.A., 5163.
 Vanzanten, J., 96 Adele Ave., Ferntree Gully, 3156.
 Waldeslust Kennels, P.O. Box 194, Cranbourne, 3977.
 Ward, J. P. & R. L., Great South Rd., Papakura, New Zealand.
 Wetzel, Mrs. B., 1 Chesney St., Noble Park, 3174.
 White, Mr. & Mrs. K., 28 Lang Tce., Northgate, Brisbane, Qld., 4013.
 Williams, E. J., 4 Busana Way, Nunawading, 3131.
 Williams, Mrs. H., 1 Howard St., Dover Gdns., S.A., 5048.
 Wonganunda Kennels, Lot 23, David Rd., Warrandyte, 3113.
 Wright, Mr. & Mrs. D. L., 16 Fricker Ave., Greensborough, 3088.
 Yoorana Kennels, 25 Wallarano Dv., Noble Park, 3174.

2-2534 K. Reaburn, LINSTAN KIMBAL, w 24/3/73, br Linstan Knls., s Ch. Dunfriur Kurt, d Ch. Dunfriur Klara.
 2535 Ruvalan Kennels, RUVALAN RAPHAEL, w 13/4/73, s Ch. Althof Artus, d Ch. Linstan Kathi.
 2536 Shannondowns Kennels, SHANNONDOWNS THE FALCON, w 16/8/73, s Ch. Dunfriur Dirk, d Ch. Southcreek Gale (N).
 2537 J. Wright, DUNFRIUR ABANA, w 14/9/73, br J. K. Thomson, s Wildheart Gustav (N), d Wittekind Anne Marie (imp. U.K.).

Class 5. INTERMEDIATE DOG

2538 Dunfriur Kennels, DUNFRIUR ARCHER, w 27/1/73, s Ausfugen Tornado C.D., d Wittekind Annemarie (imp. U.K.).
 2539 Dunfriur Kennels, DUNFRIUR NICHOLAS, w 7/3/73, s Irus Von Der Saarner Mark (imp. Netherlands), d Dunfriur Naomi.
 2540 Geneheath Kennels, GENEHEATH CHAD, w 1/2/73, s South Creek Rebel Ben (N), d Ch. Geneheath Jodi.
 2541 C. W. Glass, JAGERHAUS MIDAS (N), w 15/2/73, br Jagerhaus Knls., s Ch. Ausfugen Tornado, d Dunfriur Alisa (and Guineas Consolation).
 2542 P. L. Grimes, FELDHUND NORRIE, w 27/12/72, br C. Grimes, Novinsky Von Fieldman (imp. N.Z.), d Dunfriur Narda.
 2-2543 F. Lindsay, FELDHUND MARCUS, w 27/12/72, br C. Brimes, s Novinsky Von Fieldman, d Dunfriur Narda.
 2544 G. E. Love, HAWKESLEIGH HANSEL, w 15/3/73, br Hawksleigh Knls., s Hawksleigh Sabre, d Dunfriur Gretl Kunama.
 2545 Mrs. M.F. Sipos, MARKHEIM COMMANDER (S), w 6/2/72, br Markheim Knls., s Markheim Artus, d Ch. Rockfield Clara Sindy C.D.X.
 3-2546 Miss J. Wright, DUNFRIUR BALDWIN, w 23/11/71, br J. Thomson, s Norvinsky Von Fieldman (imp. N.Z.), d Dunfriur Adelina.

GERMAN SHORTHAIRED POINTERS

Class 3. PUPPY DOG.

2522 Mrs. G. R. Bartlett, ZIBERNIS TANGAROA (S), w 1/11/74, br R. P. Steel, s Ch. Wildheart Jammer, d Linstan Walkure.
 2523 D. N. Bell, HOFRONIG ALFI, w 8/1/74, s Althof Arex, d Hofjaeger Anja.
 1-2524 Dunfriur Kennels, DUNFRIUR EKALTA, w 7/1/74, s Aust. F.T. Ch. Dunfriur Kaiser, d Dunfriur Elke.
 2525 A. K. Hirvonen, ZIBENIS PELE (S), w 1/11/73, br R. P. Steele, s Wildheart Jammar, d Linstan Walkure.
 2-2526 C. Jewson, ALTHOF CHICO, w 12/12/73, br Mr. & Mrs. M. Starrow, s Ch. Dunfriur Ragnar, d Dual Ch. Althof Anka Carat C.D.
 3-2527 A. C. Owens, ALTHOF CHADWICK, w 12/12/73, br Mr. & Mrs. M. Starrow, s Ch. Dunfriur Ragnar, d Dual Ch. Althof Anka Carat C.D.
 2528 M. J. Park, DEDDICK NIMROD, w 1/12/73, br D. Hall, s K.C.C. F.T. Ch. Dunfriur Kaiser, d Vorstehund Eve (imp. N.Z.).
 2529 R. Ross, WHITCHIEF BEN CLAUDE, w 7/1/74, s Geneheath Chadwick, d Reichman Loren.

Class 4. JUNIOR DOG.

2530 R. S. Grime, LINSTAN KAZAN, w 24/3/73, br Linstan Knls., s Ch. Dunfriur Kurt, d Ch. Dunfriur Klara.
 2531 Linstan Kennels, LINSTAN KURTSON, w 24/3/73, s Ch. Dunfriur Kurt, d Ch. Dunfriur Klara (and Guineas Final).
 3-2532 Mr. & Mrs. M. Munday, MARKHEIM DEANE (S), w 24/6/73, br Markheim Knls., s Ch. Linstan Keene, d Ch. Rockfield Clara Sindy (and Guineas Final).
 2533 Ostoja Kennels, BRAUNWALD TAMBOR (S), w 19/11/73, br M. Sapos, s Aust. R.T. Ch. & Aust. Ch. Linstan Kris, d Ch. Markheim Anka C.D.

Class 11. OPEN DOG.

1-2547 E. Beere, CH. DUNFRIUR RAGNAR, w 21/10/68, br J. K. Thomson, s NeVERN Norrey (imp. U.K.), d Dunfriur Barbra.
 2548 Dunfriur Kennels, AUSFUGEN TORNADO C.D., w 15/12/70, br V. Watson, s Ch. Wildheart Griseldis, d Birdacre Ballad.
 2-2549 Dunfriur Kennels, DUNFRIUR JOEL, w 10/1/72, s Irus Von Der Saarner Mark (imp. Netherlands), d Dunfriur Jasmine.
 2550 Ferndale Kennels, CH. RUVALAN ROMMEL, w 13/4/73, br Ruvalan Knls., s Ch. Althof Artus, d Ch. Linstan Kathi.
 3-2551 Ruvalan Kennels, CH. & AUST. RET. TRIAL CH. LINSTAN KRIS, w 26/6/69, br Linstan Knls., s Ch. Southcreek Baron (N), d Tainui Gerda (imp. N.Z.).
 2552 Miss E. Skipper, CH. MARKHEIM BENEDICT (S), w 30/11/72, br Markheim Knls., s Dunpender Hector (imp. U.K.), d Rottenburg Tosca.
 2553 Mr. & Mrs. P. Van Haasteren, CH. WURRABINYA BAMBALA (S), w 4/8/71, br D. Boys, s Sirabir Karl, d Rockfield Amara Sheky.

2547-Challenge Certificate—Best Dog.

Class 3A. PUPPY BITCH.

2554 Miss S. Bailey, MARKHEIM ECHO (S), w 29/1/74, br Markheim Knls., s Markheim Benedict, d Rockfield Clara Cindy.
 1-2555 E. Beere, ALTHOF CECELIA, w 12/12/73, br M. Starow, s Ch. Dunfriur Ragnar, d Dual Ch. Althof Anka Carat C.D.
 2556 E. Beere, ALTHOF CASSANDRA, w 12/12/73, br M. Starow, s Ch. Dunfriur Ragnar, d Dual Ch. Althof Anka Carat C.D.
 2-2557 D. N. Bell, HOFRONIG ASTA, w 8/1/74, s Althof Arex, d Hofjaeger Anja.
 2558 D. N. Bell, HOFRONIG ADEL, w 8/1/74, s Althof Arex, d Hofjaeger Anja.
 2559 Markheim Kennels, MARKHEIM FLARE (S), w 10/2/74, s Ch. Linstan Keene, d Ch. Markheim Asta C.D.X.

GERMAN SHORTHAIRED POINTERS

- 3-2560 Mr. & Mrs. M. Munday, MARKHEIM FRANCESCA (S), w 10/2/74, br Markheim Knls., s Ch. Linstan Keene, d Ch. Markheim Asta.
- 2561 M. J. Park, DEDDICK TARSHISH, w 1/12/73 br D. Hall, s K.C.C. F.T. Ch. Dunfriü Kaiser, d Vorstehund Eve (imp. N.Z.).
- 2562 Mrs. M. F. Sipos, BRAUNWALD TARA (S), w 19/11/73, s Aust. Ch. & R.T. Ch. Linstan Kris, d Ch. Markheim Anka C.D.
- 2563 Mr. & Mrs. P. Van Haasteren, TIRRIKI BRIETTA (S), w 11/12/73, s F.T. Ch. Dunfriü Kaiser, d Ch. Himark Emmelina.
- 2586 Shannondowns Kennels, SHANNONDOWNS FANTAILS, w 16/8/73, s Ch. Dunfriü Dirk, d Ch. Southcreek Gale (N).
- 2587 Mrs. M. F. Sipos, CH. MARKHEIM ANKA C.D. (S), w 4/1/71, br Markheim Knls., s Duspender Hector (imp. U.K.), d Rottenburg Toska.
- 2588 Mr. & Mrs. O. Starow, ALTHOF ASTRID, w 4/11/71, s Almtal Chico (C), d Dual Ch. Althof Anka Carat C.D.
- 2589 C. Swainson, MONTEVA KAROLINE, w 2/8/71, br Monteva Knls., s Ch. Dunfriü Kurt, d Dunfriü Paris.

Class 4A. JUNIOR BITCH.

- 3-2564 J. Baxter, VELDHOND WANDA, w 1/8/73, br W. Mebus, s Veldhond Oscar, d Dunfriü Nanette.
- 2565 C. Grimes, FELDHUND ANDRA NARDA, w 12/9/73, s Dunfriü Adolf, d Dunfriü Narda
- 2566 Monteva Kennels, MONTEVA CAITLIN, w 12/4/73, s Ch. Dunfriü Heathman, d Monteva Karoline.
- 2567 Ruvalan Kennels, RUVALAN REBECCA, w 13/4/73, s Ch. Althof Artus, d Ch. Linstan Kathi.
- 2568 Shannondowns Kennels, SHANNONDOWNS SANDPIPER, w 16/8/73, s Ch. Dunfriü Dirk, d Ch. Southcreek Gale (N).
- 2569 Mrs. R. H. Smith, MARKHEIM DEBONAIR (S), w 24/6/73, br Markheim Knls., s Ch. Linstan Keene, d Ch. Rockfield Clara Sindy C.D.X. (and Guineas Final).
- 2-2570 Mr. & Mrs. P. Van Haasteren, DORTMUND BETTY (S), w 11/6/73, br R. Kilby, s Dunfriü Alexis, d Keeflea Judith.
- 1-2571 J. E. Wilkinson, DARENBO TAFFY, w 8/9/73, br P. Kilkenny, s Ausfugen Tornado C.D., d Jacadaw Cleopatra.

Class 5A. INTERMEDIATE BITCH.

- 2572 D. N. Bell, HOFJAEGER ANJA, w 21/10/71, br R. Tawton, s Althof Von Birko, d Dunfriü Morning Mist.
- 2573 Dunfriü Kennels, JAGGERHAUS MINKA (N), w 15/2/73, br Jag Knls., s Ausfugen Tornado C.D., d Dunfriü Alsice.
- 3-2574 Mrs. S. Dzialach, CH. SUNSALVE ANKA (N), w 3/2/73, br A. S. F. Moore, s Althof Axel, d Vogulhund Ghia.
- 2575 Geneheath Kennels, GENEHEATH HONI, w 11/3/72, s South Creek Rebel Ben (N), d Odra Gypsy.
- 2-2576 Ruvalan Kennels, CH. RUVALAN SARAH, w 25/6/72, s Aust. Ch. & R.T. Ch. Linstan Kris, d Ch. Linstan Raquel.
- 1-2577 Mr. & Mrs. P. Van Haasteren, CH. HIMARK EMMELINA (S), w 3/12/71, br D. Kustermann, s Rockfield Duke Odin, d Ch. Dunfriü Edelweiss.

Class 11A. OPEN BITCH.

- 2578 Dunfriü Kennels, KINGSBURY HELENA (N), w 27/10/72, br Mr. & Mrs. F. J. May-Hew, s Ausfugen Tornado C.D., d Ch. Wildheart Emma.
- 3-2579 Dunfriü Kennels, CH. BRYLLYN PANTOMINE, w 19/8/71, br Ianbarr Knls., s Ch. Ianbarr Krishna, d Ch. Wildheart Emma.
- 2580 Dunfriü Kennels, DUNFRIÜ AMANDA, w 21/8/72, s Novinsky Von Fieldman, d Dunfriü Adele.
- 2581 P. Holt, CH. LINSTAN KALA, w 12/12/69, br Linstan Knls., s Ch. Dunfriü Kurt, d Ch. Dunfriü Klara.
- 2582 Markheim Kennels, CH. ROCKFIELD CLARA SINDY C.D.X. (S), w 17/8/69, br F. Rock, s Duspender Hector (imp. U.K.), d Rockfield Amara Sheky.
- 2-2583 Markheim Kennels, CH. MARKHEIM ASTA C.D.X. (S), w 4/1/71, s Duspender Hector (imp. U.K.), d Rottenburg Toska.
- 2584 Mr. & Mrs. G. Monson, MONTEVA SUNSPOT, w 2/8/71, s Ch. Dunfriü Kurt, d Dunfriü Paris.
- 2585 Ruvalan Kennels, CH. LINSTAN RAQUEL, w 12/12/69, br Linstan Knls., s Ch. Dunfriü Kurt, d Ch. Dunfriü Klara.

2577-Challenge Certificate—Best Bitch.

- 2590 SEE OBEDIENCE CLASS 16.
- 2591 SEE OBEDIENCE CLASS 14.

List of
GERMAN SHORTHAIRED POINTER exhibitors.

- Bailey, Miss S., 86 Lockwood Rd., Burnside, S.A., 5066.
- Bartlett, Mrs. G. R., 2 Cleland Ave., Unley, S.A., 5061
- Baxter, J., 26 Tyrone St., Sth. Yarra, 3141.
- Beere, E., 77 Allister Ave., Knoxfield, 3180.
- Bell, D. N., 9 Tannock St., Nth. Balwyn, 3104.
- Brogan, Miss A., 441 Pacific Hwy., Lindfield, N.S.W., 2070.
- Dunfriü Knls., 234 High St., Preston, 3072.
- Dzialach, Mrs. S., 3/3 Victoria St., Lewisham, N.S.W., 2049.
- Ferndale Knls., 21 Ferndale Rd., Glen Iris, 3146.
- Geneheath Knls., River Reserve Rd., Anglesea, 3230.
- Glass, C. W., Box 166, Castlemaine, 3450.
- Grime, R. S., 6 Wrixon Ave., E. Brighton, 3187.
- Grimes, C., 85 Perry St., Fairfield, 3078.
- Grimes, P. L., 16 Walsh Ave., Thornbury, 3071.
- Hirvonen, A. K., 10 Oleander St., Glen Waverley, 3150.
- Holt, P., 8 Regent St., Burwood, 3125.
- Jewson, C., Lot 11, George Rae Ave., Harkaway, 3806.
- Lindsay, F., 7 Frederick St., Bulleen, 3105.
- Linstan Knls., 6 Sutton Crt., Glen Waverley, 3150.
- Love, G. E., Lot 168 Fairbairn Rd., W. Sunshine, 3020.
- Markheim Knls., P.O. Box 70, Macclesfield, S.A., 5153
- Monson, Mr. & Mrs. G., Cnr. East & Urquhart Sts., Woodend, 3442.
- Monteva Knls., 1 Edward Ave., Altona N., 3025.
- Munday, Mr. & Mrs. M., 192 Magill Rd., Norwood, S.A., 5067.
- Ostojka Knls., Box 114, Cockatoo Valley, S.A., 5351.
- Owens, A. C., 5 Luearn Crt., Noble Park, 3174.
- Park, M. J., Bowden Spur Rd., Strathewen, 3099.
- Reaburn, K., 348 Glenfern Rd., Upwey, 3158.
- Ross, R., 11 Feathertop Dr., Werribee, 3030.
- Ruvalan Knls., 309 Mountain Hwy., Wantirna, 3152.
- Shannondowns Knls., Lot 60, Williams Rd., Launching Place, 3139.
- Sipos, Mrs. M. F., Lot 607, Rowley Rd., Meadows, S.A., 5201.
- Skipper, Miss E., 3 Carter St., Thorngate, S.A., 5082.
- Smith, Mrs. R. H., 36 Marsha Dr., Banksia Park, S.A., 5091.
- Starow, Mr. & Mrs. O., 30 Rick St., Noble Park, 3174.
- Swainson, C., 51 Furlong Rd., Sunshine, 3020.
- Van Haasteren, Mr. & Mrs. P., Box 132, Two Wells, S.A., 5501.
- Wilkinson, J. E., 21-23 Aqueduct Rd., Diamond Creek, 3089.
- Wright, J., 27 Young St., Epping, 3076.
- Wright, Miss J., 52 Barton St., Reservoir, 3073.

BENCHING.—Only exhibits in the one ownership will be benched together.

UNDER NO CIRCUMSTANCES ARE EXHIBITORS PERMITTED TO SIT ON THE BENCHES.

Folding seats are on hire in the Dog Pavilion at 30 cents per day.

GOLDEN RETRIEVERS

GOLDEN RETRIEVERS

Class 3. PUPPY DOG.

- 2-2592 Mr. & Mrs. L. Broom, KYVALLEY KIPLING (N), w 11/10/73, br R. H. Phillip, s Ch. Wildheart Wenan (N) U.D., d Ch. Goldtreve Waterwisp (N) U.D.
- 2593 I. S. Goodier, BONTINKA ROSS CROMARTY, w 16/3/74, br Mr. & Mrs. E. J. Pollock, s Sandvalley Rufantuf, d Strellyna Shareen Trinka.
- 2594 Mrs. G. L. Milburn, CRONDAL CAVALIER, w 25/10/73, br M. & I. Filsell, s Ch. Calrossie Of Westley, (imp. U.K.), d Ch. Nordlys Athena.
- ABS 2595 Mr. & Mrs. E. J. Pollock, BONTINKA LOCKSLEY, w 16/3/74, s Sandvalley Rufantuf, d Strellyna Shareen Tinka Q.C.
- 3-2596 Sandquadra Kennels, SANTAMARIA PEDRO (N), w 19/10/73, br G. T. & R. Feast, s Ch. Kyvalley Jason, d Ch. Santa Maria Zita. (And Guineas Final).
- 1-2597 Taumac Kennels, GAEWYN COBB ANDCO, w 1/1/74, br Mr. & Mrs. B. L. Drake, s Ch. Pebbleridge Dusty Gold, d Inpac Brandy.

Class 4. JUNIOR DOG.

- 3-2598 Chadsun Kennels, CHADSUN ROBINDALE, w 30/7/73, s Byxfield Lindys Golden Gleam (imp. U.K.), d Nordlys Gretchengold.
- 2-2599 Mr. & Mrs. R. W. Odell, STRELYNA SPRING REBEL, w 4/8/73, s Ch. Calrossie Of Westley (imp. U.K.), d Ch. Strekyna Sea Witch.
- ABS-2600 Miss S. Pizzey, CHADSUN MASTER CHIPS, w 30/7/73, br J. Tombs, s Byxfield Lindys Golden Gleam (imp. U.K.), d Nordlys Gretchen Gold.
- 1-2601 Mrs. C. Russell, CANTHIA FOREST GLEN (N), w 4/6/73, s Ch. Kyvalley Jason, d Ch. Kyvalley Wildwood.

Class 5. INTERMEDIATE DOG

- 2602 Mr. & Mrs. L. Broom, CASTIEWOOD GOLD COMET, w 23/9/71, s Ch. Kyvalley Kamahl (N), d Ch. Castiewood Tamouray.
- 2603 Chadsun Kennels, CHADSUN GAY CHASSEUR, w 23/12/71, s Nordlys Achilles, d Ch. Lantana Honey Flower.
- 2604 Rev. A. J. Dunlop, TAUMAC GOLDEN SUNDANCE, w 29/11/71, br Taumac Kennels, s Ch. Pebbleridge Dusty Gold, d Taumac Golden Wheat.
- 2605 Mrs. W. Gatzke, SWEETWATER SHANNON, w 25/11/72, br Mr. & Mrs. D. Hands, s Byxfield Lindys Golden Gleam (imp. U.K.), d Ch. Sweetwater Courage.
- 3-2606 Kyrama Kennels, CAERLYN CRUSADER, w 17/1/73, br Mrs. D. Mather, s Ch. Sandvalley Rufantuf, d Castiewood Candida (and Guineas Final).
- 2607 Lantana Kennels, LANTANA GALE FORCE, w 8/2/74, s Ch. Calrossie Of Westley (imp. U.K.), d Tangueny Rosalind (imp. N.Z.).
- 2608 P. Mitchell, PEBBLERIDGE OLIVER, w 23/2/73, br Pebbleridge Kennels, s Ch. Pebbleridge Kelly Gold, d Pebbleridge Autumn Tint.
- 2609 Pebbleridge Kennels, PEBBLERIDGE BUCCANEER, w 23/2/73, s Ch. Pebbleridge Kelly Gold, d Pebbleridge Autumn Tint (and Guineas Consolation).
- 1-2610 R. D. Richardson, CH. QUEENLEE DEBONAIRE (N) C.D., w 6/3/73, br Mrs. N. Bolton, s Ch. Wildheart Wenan U.D., d Ch. Palkorra Queen C.D.X. (and Obedience 15).
- ABS-2611 Mrs. C. Russell, CANTHIA LLO WHISPER (N), w 31/1/72, s Ch. Kyvalley Kyva, d Kyvalley Will o the Wisp.
- 2612 Sandquadra Kennels, CH. SANTAMARIA TEAMO (N), w 26/10/71, br G. T. & R. Feast, s Ch. Kyvalley Jason, d Ch. Santa Maria Zita.
- 2613 Mrs. H. Sayer, PEBBLERIDGE GAY ARCHER, w 20/10/72, br Pebbleridge Knls., s Ch. Rowanda Gold Argonaut, d Ch. Pebbleridge Misty Gold (and Guineas Consolation).

- 2-2614 F. J. Tipping, FLOR GOLDEN GATE, w 26/4/72, br Mr. & Mrs. P. G. Mochrie, s Pebbleridge Kelly Gold, d Strellyna Sonata.
- 2615 Mrs. L. J. Wadham, LANTANA GAY AQUARIUS, w 8/2/72, br Lantana Knls., s Ch. Calrossie Of Westley (imp. U.K.), d Tangueny Rosalind (imp. N.Z.).
- ABS-2616 J. A. Whittall, TRISTAR OF YEO (imp. U.K.), w 13/3/73, br M. Miles, s Concord of Yeo, d Sweet Klarin (and Guineas Final).

Class 11. OPEN DOG.

- 2617 Mrs. M. Blood, PEBBLERIDGE DILLON, w 31/7/70, br Pebbleridge Knls., s Ch. Taumac Golden Marksman, d Ch. Pebbleridge Misty Gold.
- 2618 Mrs. N. Bolton, CH. QUEENLEE CASSIUS C.D.X. (N), w 23/11/70, s Ch. Alinig Golden Luke, d Ch. Palkorra Queen C.D.X. (and Obedience 17).
- 2619 I. & M. A. Filsell, AUST. CH. ANBRIA SANDS (imp. U.K.), w 10/5/68, br Mrs. M. Barron, s Eng. Ch. Synspur Lunik, d Taddington Anbria Temptress.
- 1-2620 N. G. & C. Johnson, CH. SANDVALLEY RUFANTUF, w 20/11/70, s Ch. Kyvalley Jason (N), d Santa Maria (N).
- 2621 Mrs. H. Lewis, STRELYNA SEA SHANTY, w 12/5/70, br Mr. & Mrs. R. Odell, s Tantalus St. John (imp. U.K.), d Ch. Jannani Jedda.
- 3-2622 Miss R. Livingstone, CH. MONTEGO MESQUAL (N), w 15/3/71, s Vanrose Gay Gordon (imp. N.Z.), d Kyvalley Korry.
- 2623 Mr. & Mrs. R. W. Odell, CH. STRELYNA SUN RANGER, w 13/9/68, s Ch. Alresford Major (imp. U.K.), d Ch. Jannani Jedda.
- 2624 Pebbleridge Kennels, CH. PEBBLERIDGE KELLY GOLD, w 31/7/70, s Ch. Taumac Golden Marksman, d Ch. Pebbleridge Misty Gold.
- ABS-2625 Mr. & Mrs. A. B. Reeves, CH. ROSSDALE GOLDEN PRINCE C.D., w 21/2/70, br L. Owen, s Ch. Pebbleridge Dusty Gold, d Kenrose Lady Jane C.D.X. (and Obedience 15).
- 2626 Mr. & Mrs. A. B. Reeves, SUANDAL CORINTHIAN C.D., w 2/6/71, s Ch. Rossdale Golden Prince C.D., d Pebbleridge Bonnie Gem (and Obedience 15).
- 2-2627 Taumac Kennels, CH. PEBBLERIDGE DUSTY GOLD, w 5/12/67, br Pebbleridge Kennels, s Ch. Glennessa Seahawk Of Stenbury (imp. U.K.), d Taumac Gold Flicka.
- ABS-2628 J. A. Whittall, CH. CAMBRONZE JUSTIN ARRON, w 16/3/70, s Ch. Wildheart Mercury C.D., d Cruxby Briar Ramble.

2620 — Challenge Certificate—Best Dog.

Class 3A. PUPPY BITCH.

- 2629 Mr. & Mrs. P. Andrews, GOLDENFIRE DELILAH (S), w 25/11/73, s Cambronze Golden Boy C.D., d Ch. Reycheam Golden Honey.
- 2630 E. F. & Mrs. L. Bosler, LYNNED GAY LASS (N), w 11/10/73, s Vanrose Gay Gordon (imp. N.Z.), d Avonvalley Erka.
- 2631 Mr. & Mrs. L. Broom, KYVALLEY KIAM (N), w 11/10/73, br P. H. Philip, s Ch. Wildheart Wenan (N) U.D., d Ch. Goldtreve Waterwisp (N) U.D.
- 3-2632 Mrs. M. C. Butler, CANTHIA MOON MAIDEN (N), w 5/1/74, br Mrs. C. Russell, s Ch. Kyvalley Jason, d Kyvalley Will o the Wisp.
- 1-2633 Mr. & Mrs. B. L. Drake, GAEWYND GOLDEN KOORINE, w 1/1/74, s Ch. Pebbleridge Dusty Gold, d Inpac Brandy.
- 2634 Mrs. M. Hope, PEBBLERIDGE PELLICOT, w 8/1/74, br Pebbleridge Kennels, s Ch. Pebbleridge Kelly Gold, d Pebbleridge Autumn Tint.
- ABS-2635 Mrs. L. Houniet, KARAJAN KALWA, w 19/10/73, s Castiewood Gold Comet, d Sweetwater Shahrada.
- 2-2636 Mrs. D. Hutcheson, KYVALLEY KEERA (N), w 11/10/73, br R. H. Philip, s Ch. Wildheart Wenan U.D., d Ch. Goldtreve Waterwisp U.D.
- ABS-2637 Kyrama Kennels, CANTHA MOONSHADOW, w 5/1/74, br Mrs. C. Russell, s Ch. Kyvalley Jason, d Kyvalley Will o the Wisp.

GOLDEN RETRIEVERS

- ABS** - 2638 Mrs. C. Russell, CANTHIA STAR FIRE (N), w 12/1/74, s Ch. Kyvalley Jason, d Canthia Sea Mist.
- 2639 R. M. & Miss S. J. Williams, GAEWYND CASSANDRA GOLD, w 1/1/74, br Mr. & Mrs. B. L. Drake, s Ch. Pebbleridge Dusty Gold, d Inpac Brandy (N).
- ABS** - 2640 Mr. & Mrs. J. P. Yuritta, BONTINKA NATA-SHA, w 16/3/74, br Mr. & Mrs. E. J. Pollock, s Sandvalley Rufantuf, d Strellyna Shareen Tinka.

Class 4A. JUNIOR BITCH.

- 1**- 2641 Andrews, Mr. & Mrs. P. M., GOLDENFIRE ALANA (S), w 25/11/73, s Cambronze Golden Boy C.D., d Ch. Reycheam Golden Honey.
- 2642 Chadsun Kennels, CHADSUN LADY CAROLINE, w 3/8/73, s Byxfield Lindys Golden Gleam (imp. U.K.), d Ch. Lantana Honey Flower.
- 2**- 2643 Daleworth Kennels, DALEWORTH SKY MIST, w 14/6/73, s Ch. Pebbleridge Dusty Gold, d Ch. Koodnaoina Golda (N).
- 3**- 2644 Mr. & Mrs. K. Uhlenberg, SWEETWATER PRESTIGE, w 10/4/73, br Mr. & Mrs. D. Hands, s Byxfield Lindys Golden Gleam (imp. U.K.), d Castiewood Castlewood. (And Obedience 18.)

Class 5A. INTERMEDIATE BITCH.

- ABS** - 2645 M. J. Bailey, Lantana Golden Topaz, w 8/2/72, br Lantana Kennels, s Ch. Calrossie Of Nestley (imp. U.K.), d Tangueny Rosalind (imp. N.Z.).
- 3**- 2646 Mrs. N. Bolton, QUEENLEE DAWN (N), w 6/3/73, s Ch. Wildheart Wenan U.D., d Ch. Palkorra Queen C.D.X. (And Obedience 18.)
- ABS** - 2647 Mrs. W. Gatzke, SWEETWATER SHEENA, w 16/1/72, br Mr. & Mrs. D. Hands, s Vanrose Valiant Spirit (imp. N.Z.), d Castiewood Castlewood.
- 2**- 2648 Mr. & Mrs. D. J. Hands, SWEETWATER SPIRIT, w 25/11/72, s Byxfield Lindys Golden Gleam (imp. U.K.), d Sweetwater Courage.
- 2649 Mrs. J. Jeffrey, PEBBLERIDGE LEDA, w 20/10/72, br Pebbleridge Kennels, s Ch. Rowanda Gold Argonaut, d Ch. Pebbleridge Misty Gold.
- ABS** - 2650 Mrs. D. Mather, CAERLYN CELESTE, w 17/1/73, s Ch. Sandvalley Rufantuf, d Castiewood Candida.
- 1**- 2651 Mr. & Mrs. W. F. Mitchell, LINDYS WILHELMINA (imp. U.K.), w 13/1/72, br Mrs. J. Anderson, s Synspur Teecon Dickon, d Lindys Madrigal.
- ABS** - 2652 Mr. & Mrs. E. J. Pollock, BONTINKA ANTIONETTE, w 5/12/71, s Ch. Calrossie Of Westley (imp. U.K.), d Ch. Strellyna Shareen Tinka Q.C.

Class 11A. OPEN BITCH.

- 2653 Mr. & Mrs. P. M. Andrews, CH. REYCHEAM GOLDEN HONEY (S), w 29/9/71, s Aristoc Golden Sunset, d Bindarra Golden Bevy.
- 2654 Mrs. N. Bolton, CH. QUEENLEE CORONET C.D.X. (N), w 23/11/70, s Ch. Alinig Golden Luke, d Ch. Palkorra Queen C.D.X. (And Obedience 20.)
- 2655 E. F. & Mrs. L. Bosler, CH. AVONVALLEY HELGA (N), w 20/4/71, br P. Cattell, s Vanrose Gay Gordon, d Avonvalley Elise.
- 2656 Mr. & Mrs. L. Broom, CASTIEWOOD TANYA, w 25/8/71, s Ch. Kyvalley Kamahl (N), d Castiewood Lady Claret.
- 2657 Chadsun Kennels, NORDLYS GRETCHEN-GOLD, w 26/3/71, br Mr. & Mrs. W. F. Mitchell, s Aust. Ch. Calrossie Of Westley (imp. U.K.), d Ch. Camrose Antanya (imp. U.K.).
- 2658 Daleworth Kennels, CH. KOODANPINA GOLDA (N), w 3/7/69, br E. J. Keable, s Jannani Rolld, d Gofindem Sophie (N).
- 2659 Miss A. Dougherty, GULDEN TARA LEE C.D., w 14/8/71, br A. D. Porter, s Aust. Ch. Calrossie Of Westley (imp. U.K.), d Moribean Golden Glynt. (And Obedience 14.)

- 1**- 2660 Mr. & Mrs. B. L. Drake, INPAC BRANDY, w 3/9/71, s Vanrose Gay Gordon, d Gold-treue Trudi.
- 2661 I. & M. A. Filsell, CH. NORDLYS ATHENA, w 8/5/70, br Mr. & Mrs. W. F. Mitchell, s Ch. Anbria Sands (imp. U.K.), d Ch. Camrose Antanya (imp. U.K.).
- 2662 Mr. & Mrs. D. J. Hands, CH. SWEETWATER COURAGE, w 28/6/68, s Ch. Lantana Sun Storm, d Castiewood Castlewood.
- 2663** Lantana Kennels, TANGUENY ROSALIND (imp. N.Z.), w 17/11/69, br Mrs. J. B. Hill-Smith, s N.Z. Ch. Camrose Pericles (imp. U.K.), d N.Z. Ch. Tangueny Diana.
- 2664 Miss R. Livingstone, CH. MONTEGO HONEYPOT (N), w 15/3/71, s Vanrose Gay Gordon (imp. N.Z.), d Kyvalley Korry.
- 2665 Mr. & Mrs. R. W. Odell, CH. STRELYNA SEA WITCH, w 12/5/70, s Tantalus St. John (imp. U.K.), d Ch. Jannani Jedda.
- ABS**-2666 Pebbleridge Kennels, CH. PEBBLERIDGE KATE KELLY, w 12/9/71, s Ch. Pebbleridge Kelly Gold, d Ch. Pebbleridge Misty Gold.
- ABS**-2667 Pebbleridge Kennels, PEBBLERIDGE AUTUMN TINT, w 17/9/71, s Ch. Pebbleridge Dusty Gold, d Ch. Taumac Tawny Gold.
- 2668 Mr. & Mrs. E. J. Pollock, CH. STRELYNA SHAREEN TINKA, w 13/9/68, br Mr. & Mrs. R. W. Odell, s Ch. Alresford Major (imp. U.K.), d Ch. Jannani Jedda.
- 2**- 2669 Mrs. C. Russell, CH. KYVALLEY WILWOOD (N), w 15/6/71, br R. Philip, s Ch. Kyvalley Kyva, d Kyvalley Will o the Wisp.
- ABS**-2670 Taumac Kenels, TAUMAC GOLDEN TELLA, w 22/5/71, s Ch. Pebbleridge Dusty Gold, d Ch. Taumac Golden Wheat.
- 3**- 2671 Taumac Kennels, CH. TAUMAC GOLDEN KEELA, w 10/9/69, s Ch. Pebbleridge Dusty Gold, d Ch. Taumac Golden Wheat.
- 2672 Mrs. L. J. Wadham, GULDEN GREAT CATHRINE, w 2/8/69, br Mrs. A. Porter, s Ch. Lantana Sun Storm, d Moribean Golden Glynt.

2660—Challenge Certificate—Best Bitch.

- 2673 SEE OBEDIENCE 18.
2674 SEE OBEDIENCE 15.
2675 SEE OBEDIENCE 16.

List of GOLDEN RETRIEVER exhibitors.

- Andrews, Mr. & Mrs. P. M., 42 Essex St., Woodville Gardens, S.A., 5012.
Bailey, M. J., 5 Gould Crt., Mt. Waverley, 3149.
Blood, Mrs. M., 209 Watton St., Werribee, 3030.
Bolton, Mrs. N., "Queenlee", Lakes St., Thirlmere, N.S.W., 2572.
Bosler, E. F. & Mrs. L., c/- P.O., Nth. Wagga, N.S.W., 2650.
Broom, Mr. & Mrs. L., Lethbridge P.O., 3332.
Butler, Mrs. M. C., 100 Richmond Rd., Cambridge Park, N.S.W., 2750.
Chadsun Kennels, Lot 5, Glenwood Rd., Narre Warren N., 3804.
Daleworth Kennels, 11 John St., Lilydale, 3140.
Dougherty, Miss A., 122 Tambet St., E. Bentleigh, 3165.
Drake, Mr. & Mrs. B. L., 35 Sinclair Rd., Bayswater, 3153.
Dunlop, Rev. A. J., St. Damians Presbytery, Settlement Rd., Bundoora, 3083.
Filsell, I. & M. A., "Cronal", Steels Creek, 3775.
Gatzke, Mrs. W., 5 Honnie Mews, E. Doncaster, 3109.
Goodier, I. S., 15 Station Lake Rd., Lara Lake, 3212.
Hands, Mr. & Mrs. D. J., 43 Baden Powell Dv., Frankston, 3199.
Hope, Mrs. M., Torwood Sandy Creek Rd., Riddell, 3431.
Houniet, Mrs. L., 6 Hill St., Frankston, 3199.
Hutcheson, Mrs. D., c/- 2 Menzies Av., Brighton Beach, 3186.
Jeffrey, Mrs. J., 16 Packham St., Box Hill N., 3129.
Johnson, Mrs. N. G. & Miss C., 2 Menzies Av., Brighton Beach, 3186.
Kuiper, N. J., 374 Station St., Chelsea, 3196.
Kyrama Kennels, 62 Norma Cr., Knoxfield, 3180.
Lantana Kennels, Lot 32, Henderson Rd., Yarra Glen, 3775.

GOLDEN RETRIEVERS—GORDON SETTERS—GREAT DANES

Lewis, Mrs. H. F., 11 Lockwood Av., E. Brighton, 3187.
 Livingstone, Miss R., 103 Parliament Rd., Macquarie Field, N.S.W., 2564.
 Lowen, G., 39 River St., Maidstone, 3012.
 Mather, Mrs. D., 130 Croydon Rd., Croydon, 3136.
 Milburn, Mrs. G. L., 10 Burnleigh Dv., Tullamarine, 3043.
 Mitchell, P., 6 Naranga Cr., Frankston, 3199.
 Mitchell, Mr. & Mrs. W. F., 97 Brisbane St., Berwick, 3806.
 Nicholls, G. L., 15 Emily Cr., Croydon, 3136.
 Odell, Mr. & Mrs. R. W., "Rostrelyn", Clegg Rd., Mt. Evelyn, 3796.
 Pebbleridge Kennels, 9 Orion St., Vermont, 3133.
 Pizzev, Miss S., 37 Callantina Rd., Hawthorn, 3122.
 Pollock, Mr. & Mrs. E. J., 9 Walsh Av., Moorabbin, 3189.
 Reeves, Mr. & Mrs. A. B., 1 Ferndale Cr., Dandenong N., 3175.
 Richardson, R. D., "Queenlee", Lakes St., Thirlmere, N.S.W., 2572.
 Russell, Mrs. C., 4 Papeete Av., Lethbridge Park, N.S.W., 2770.
 Sandquadra Kennels, 107 North Rd., Avondale Heights, 3034.
 Sayer, Mrs. H., 23 Belvedere Rd., Seaford, 3198.
 Taumac Kennels, 12 Terrara Rd., Vermont, 3133.
 Tipping, F. J., 63 Surrey Rd., Croydon, 3136.
 Uhlenberg, Mr. & Mrs. K., 25 Morley Cr., Highett, 3190.
 Wadham, Mrs. L. J., 31 Michael St., Beaumaris, 3193.
 Whittall, J. A., 14 Laverstock Rd., Elizabeth Nth., S.A., 5113.
 Williams, R. M. & Miss S. J., 17 Gardenia St., Blackburn, 3130.
 Yuritta, Mr. & Mrs. J. P., 11 Dickens St., S. Pascoe Vale, 3044.

GORDON SETTERS

Class 5. INTERMEDIATE DOG

2676 Milano Knls., WYNGARDE HIGHLAND LAD (N), w 3/2/73, br Mrs. B. Fletcher, s Ch. Warchant Majestic Scot (N), d Ch. Doenbrae Matilda Lass (N).

Class 11. OPEN DOG.

ABS-2677 Miss M. Carrick, CH. WARCHANT DRUMMER BOY, w 8/11/67, br Mrs. D. Ferguson, s Lederle Magestic Scott, d Ch. Lorroy Scot Robin.

2676 - Challenge Certificate—Best Dog.

Class 5A. INTERMEDIATE BITCH.

2-2678 Mrs. D. M. Reid, CH. DOENBRAE GLEN BRACKLA (N), w 18/7/72, br Mrs. A. Omeagher, s Ch. Warchant Majestic Scot, d Ch. Doenbrae Moyola Lass.

2-2679 Mrs. E. Veitch, FIELDPRIDE BLUE CARLI, w 10/3/73, br L. Brida, s Ch. Lederle Rebel Scott, d Fieldpride Contessa.

Class 11A. OPEN BITCH.

2-2680 G. B. Browne, CH. DOENBRAE MOYOLA LASS (N), w 22/3/70, s Ch. Lederle Rebel Scott, d Ch. Warchant Whimsical C.D.

2680 — Challenge Certificate—Best Bitch.

List of GORDON SETTER exhibitors.

Browne, G. B., 131A Union St., Brunswick, 3056.
 Carrick, Miss M., 185 Edwin St., Croydon, N.S.W., 2132.
 Milano Kennels, Smith St., Clunes, 3370.
 Reid, Mrs. D. M., 14 Westminster Av., Bulleen, 3105.
 Veitch, Mrs. E., 71 Nelson Rd., S. Melbourne, 3205.

GREAT DANES

Class 3. PUPPY DOG.

2-2681 A. Bailey, UNDERANE FAMOUS TYSON, w 13/11/73, br Miss R. Harvey, s Underane Demon, d Jecamos Bourbons Laurie (imp. U.S.A.).
 2682 Mrs. P. A. Carroll, JACHRI RUEN, w 18/9/73, s Dybach Rudolf, d Lukesdane Vanessa.
 2683 Mrs. P. A. Carroll, JACHRI RADIC, w 18/9/73, s Dybach Rudolf, d Lukesdane Vanessa.
 2684 Mrs. P. A. Carroll, JACHRI RAHMAN, w 18/9/73, s Dybach Rudolf, d Lukesdane Vanessa.
 2685 Mrs. G. Catley, DOGGENSTADT JADD, w 4/2/74, br K. Kiesler, s Doggenstadt Gavin, d Doggenstadt Gretel.
 3-2686 R. Downes, HUANDROY SAHAMA, w 9/3/74, br V. Kemp, s Ch. Doggenstadt Husso, d Doggenheim Isis.
 2687 G. Garth, LUKESDANE SIR PRIZE, w 20/1/74, br A. L. Luke, s Lukesdane Jason, d Artana Kimcera.
 2688 Mr. & Mrs. Gibbings-Johns, MYRON ANTAR, w 17/11/73, s Danaray Samson, d Aldrovandus Mistress.
 2689 Miss R. Harvey, UNDERANE FLAMING FURY, w 12/11/73, s Underane Demon, d Jecamos Bourbons Laurie (imp. U.S.A.).
 2690 D. R. Kilner, LUKESDANE RENEGADE, w 18/1/74, br A. L. Luke, s Dyback Brougham, d Lukesdane Yetta.
 2691 A. L. Luke, LUKESDANE MOST LIKLYTO, w 1/3/74, s Lukesdane Marle, d Lukesdane Hellios.
 2692 A. L. Luke, LUKESDANE NERHO, w 15/3/74, s Lukesdane Jason, d Lukesdane Ulan.
 2693 E. Luke, LUKESDANE RUFUS, w 18/1/74, s Dyback Brougham, d Lukesdane Yetta.
 4-2694 Mrs. K. McMaster, DANEGLEN BRONSON, w 12/1/74, br Daneglen Knls., s Grossdane Deacon, d Dyback Caprice.
 5-2695 Dr. L. A. Maddern, DOGGENSTADT JULIUS, w 4/2/74, br K. Keisler, s Doggenstadt Gavan, d Doggestadt Gretel.
 2696 J. Meulblok, LUKESDANE XERXES, w 10/10/73, br A. L. Luke, s Lukesdane Yorick, d Firglen Teena.
 2697 T. Rose, LUKESDANE LINUS, w 11/3/74, br A. L. Luke, s Lukesdane Jason, d Lukesdane Estelle.
 2-2698 Mr. & Mrs. W. Sims, ARASHAN EROS, w 1/10/73, s Ch. Daneswalk Chance, d Ch. Daneswalk Shandelle.
 2699 W. J. Trotter, LUKESDANE STOCKADE, w 20/1/74, br A. L. Luke, s Lukesdane Jason, d Artana Kimsera.
 2700 Mrs. J. Varnam, LUKESDANE WARD, w 9/10/73, br A. L. Luke, s Lukesdane Omara, d Lukesdane Katrina.

Class 4. JUNIOR DOG.

2701 R. L. Brooks, FIANDANE BARTOK, w 13/7/73, br Y. Chapple, s Danestadt Maxwell, d Carolata Alpha Aquilae.
 2702 Mrs. J. Fiorentino, CHRISMADANE DANNY, w 23/5/73, s Grossdane Deacon, d Drachenfels Jampi.
 2703 Mrs. J. Grech, ALTONKA RYAN, w 13/9/73, br E. Grech, s Aldrouandus Christian, d Danemare Pagan Image.
 2704 Mr. & Mrs. W. R. Hudson, RENLOC REGAN, w 29/12/73, br Mrs. C. Renwood, s Renala Ruler, d Ordington Zeta.
 2705 Jamesdane Kennels, DANESWALK GLORY BE, w 7/5/73, br Daneswalk Knls., s Ch. Daneswalk Chance, d Daneswalk Kylie In Gold.
 2706 Jamesdane Kennels, DANESWALK PAINTED PONY, w 7/5/73, br Daneswalk Knls., s Ch. Daneswalk Chance, d Daneswalk Kylie In Gold.
 2707 G. Martenyi, ORDINGTON UTRILLO, w 30/6/73, br P. & P. Gallon, s Doggenstadt Husso, d Yarrabrook Portia.
 2708 Mrs. J. E. M. Rammers, MUSCIO SHEIK, w 10/8/73, s Grossdane Thor, d Rhoellane Allegra.

GREAT DANES

- 2709 Reversdane Kennels, REVERSDANE REBALAIS, w 21/4/73, s Notredane Ragnar, d Ch. Danefare Nova.
- 2- 2710 J. B. Sukroo, MERYTON MARK, w 24/3/73, br Mr. & Mrs. T. Syme, s Ch. Meryton McCraig, d Annoch of Auchnacraig (imp. U.K.).
- 5- 2711 Mr. & Mrs. T. Syme, MERYTON MATLOCK, w 24/3/73, s Ch. Meryton McCraig, d Ch. Annoch of Auchnacraig (imp. U.K.).
- 2712 Mr. & Mrs. T. Syme, MERYTON MACSON, w 24/3/73, s Ch. Meryton McCraig, d Ch. Annoch of Auchnacraig (imp. U.K.).
- 2713 Mr. & Mrs. T. Syme, MERYTON MYLOCK, w 28/8/73, s Ch. Airlie of Auchnacraig (imp. U.K.), d Ch. Meryton Marnie.
- 2714 K. R. Thompson, NORSEDANE LORD NELSON, w 11/5/73, br Mrs. C. Saunders, s Daneswalk Chance, d Daneswalk Call Me Kate.

Class 5. INTERMEDIATE DOG

- 2715 Mrs. C. B. Bradtke, CH. ARTANA LOCHINVAR, w 18/7/72, br Artana Knls., s Doggenhain Count, d Ch. Artana Ce Sera (and Guineas Consolation).
- 2716 Mrs. J. Dess, LUKESDANE KRUGER, w 3/12/72, br A. L. Luke, s Doggenstadt Husso, d Artana Kimsera.
- 2717 A. A. Grahovac, LUKESDANE FANTOM, w 1/11/71, br A. L. Luke, s Ch. Daneswalk Judd, d Pixie Pinnibar.
- 2- 2718 Miss R. Harvey, UNDERANE EASY DOESIT w 24/2/73, s Brindayne Konrad, d Jecamos Bourbons Laurie (imp. U.S.A.).
- 2719 Mr. & Mrs. L. A. Henderson, LUKESDANE DAMON, w 23/2/73, br A. L. Luke, s Lukesdane Orion, d Lukesdane Primina (and Guineas Final).
- 2720 Mr. & Mrs. A. Hickman, ARTANA LIBERTY, w 18/7/72, br Artana Knls., s Doggenhain Count, d Ch. Artana Ce Sera.
- 2721 Jamesdane Knls., DANESWALK KING CARMEL, w 10/11/72, br Daneswalk Knls., s Ch. Daneswalk Chance, d Daneswalk Kylie In Gold.
- 1- 2722 K. Kiesler, DOGGENSTADT IAN, w 25/4/72, s Doggenstadt Glen, d Doggenstadt Garbo.
- 2723 A. L. Luke, LUKESDANE MUSIC MAN, w 4/10/71, s Graystone Manhattan (Q), d Lukesdane Minstrel Lass.
- 2724 Mrs. T. A. Marich, LUKESDANE GEZA, w 10/3/73, br A. L. Luke, s Lukesdane Music Man, d Cambourne Black Suzane.
- 3- 2725 Mr. & Mrs. A. P. Mooney, NOTREDANE RAMAR, w 8/11/72, s Questagel Blest (Q), d Ch. Notredane Chapaquoce.
- 4- 2726 Mrs. H. Norling, KALMAR ADONIS, w 20/9/72, s Ch. Ordington Zeus, d Afradane Samantha.
- 2727 R. F. O'Gorman, DANELOCK SIR LOBO, w 20/5/72, s Grossdane Deacon, d Danebrook Lady Jane.
- 5- 2728 Mr. & Mrs. T. Syme, MERYTON MYDAS, w 28/9/72, s Ch. Meryton McCraig, d Ch. Meryton Marnie.

Class 11. OPEN DOG.

- 2- 2729 E. Fletcher, CH. DANESTADT KIM, w 7/10/67, s Artana Avenger, d Ch. Danestadt Garbo.
- 3- 2730 P. Gallon, CH. ORDINGTON ZEUS, w 27/11/68, s Ch. Daneton Dennis, d Ch. Yarrabrook Portia.
- 2731 Miss S. Hopgood, CH. GRYLDANE REGAN, w 26/4/70, br Mrs. A. H. Mitchell, s Ch. Danestadt Kim, d Annricia Jo Anne.
- 2732 K. Kiesler, DOGGENSTADT IMMO, w 25/4/72, s Doggenstadt Glen Moonsfield, d Doggenstadt Garbo.
- 5- 2733 A. L. Luke, LUKESDANE JASON, w 21/8/68, s Pinnibar Pedro, d Ch. Doggenhain Bel Astrid.
- 2734 E. Luke, LUKESDANE STATTEN, w 2/5/71, s Graystone Manhattan (Q), d Lukesdane Apache Girl.
- 2735 Reversdane Kennels, NOTREDANE RAGNAR, w 19/6/70, br Notredane Knls., s Simbal Aus Dem Schwarzwald (imp. Ger.), d Ch. Yarrabrook Miss Jedda.

- 2736 Reversdane Kennels, REVERSDANE EL TORO, w 27/7/71, s Daneborough Braun, d Ch. Danefare Nova.
- 2737 Mrs. S. A. Roberts, KENILDANE ROMMEL, w 4/11/70, s Ordington Zeus, d Kenildane Malisa.
- 4- 2738 J. Stark, CH. DAINDELYN FRITZY, w 4/9/70, br Mrs. G. Szakowski, s Doggenhain Count, d Artana Candye.
- 1- 2739 M. Suliman, DOGGENSTADT HUSSO, w 29/4/71, br K. Keisler, s Doggenstadt Glen, d Doggenstadt Gretel.
- 2740 Mrs. I. M. Wallace, DYBACH BROUGHAM, w 2/8/71, br D. Marr, s Doggenhain Boss, d Brindayne Junia.

2739 - Challenge Certificate—Best Dog.

Class 3A. PUPPY BITCH.

- 2741 P. A. Attard, DANEBRIAR DESIREE, w 6/2/74, br Mr. & Mrs. H. Trepka, s Danelock Sir Lobo, d Solstie Beta Astra.
- 2742 G. Bottyanek, LUKESDANE MARBLE DOLL w 10/11/73, br A. L. Luke, s Lukesdane Marle, d Lukesdane Hellion.
- 2743 P. A. Carroll, JACHRI ROWENA, w 18/9/73, s Dybacc Rudolffm, d Lukesdane Vanessa.
- 2744 J. J. Duvalois, LUKESDANE OLEETA, w 15/3/74, br A. L. Luke, s Auroradane Solomon, d Lukesdane Vanda.
- 2- 2745 Mr. & Mrs. Gibbings-Johns, MYRON LADY CAROL, w 17/11/73, s Danaray Samson, d Aldrovandus Mistress.
- 1- 2746 Miss R. Harvey, UNDERANE FABULOUS, w 13/11/73, s Underane Demon, d Jecamos Bourbons Laurie (imp. U.S.A.).
- 2747 Mrs. M. Heffernan, CZARONA ANTOINETTE w 3/1/74, br Czarona Knls., s Ch. Daneborough Karawi, d Solstie Gamma Romayne.
- 2748 A. L. Luke, LUKESDANE NUNUI, w 15/3/74, s Lukesdane Jason, d Lukesdane Ulan.
- 2749 A. L. Luke, LUKESDANE URSULA, w 7/11/73, s Dyback Brougham, d Lukesdane Ophelia.
- 3- 2750 Orcades Kennels, DANEGLEN BRONWEN, w 12/1/74, br Daneglen Knls., s Grossdane Deacon, d Dybach Caprice.
- 2751 Mrs. P. Somerville, RENLOC ROXANNE, w 29/12/73, br Mrs. C. Renwood, s Renala Ruler, d Ordington Zeta.

Class 4A. JUNIOR BITCH.

- 2- 2752 P. Gallon, ORDINGTON ULMA, w 30/6/73, s Ch. Doggenstadt Husso, d Ch. Yarrabrook Portia.
- 1- 2753 Mrs. M. Heffernan, YEADANE ARABELLA, w 15/8/73, br Mrs. J. Wilson, s Ch. Drachenfeld Samson, d Solstie Beta Farina.
- 2754 C. Johnson, FIANDANE AMANDA, w 13/7/73, br Mrs. Y. E. Chapple, s Danestadt Maxwell, d Carolata Alpha Aquilae.
- 2755 E. Luke, LUKESDANE YOULL BEBLUE, w 3/8/73, s Graystone Manhattan (Q), d Lukesdane Vanda.
- 2756 J. Maher, TROIZEN KYDILLA, w 8/8/73, br H. Tregear, s Brindayne Kinrad, d Lukesdane Katherine.
- 2757 Mrs. J. Neville, MERYTON MICHELLE, w 24/3/73, br Mr. & Mrs. T. Syme, s Meryton McCraig, d Annoch of Auchnacraig.
- 2758 Orcades Kennels, SANCES PILITA MORENA w 7/8/73, br Mrs. M. Scartozzi, s Danevalley Barron, d Solstie Gamma Miranda.
- 2759 Mrs. J. E. M. Rammers, MUSCIO ZAHEDI, w 10/8/73, s Grossdane Thor, d Rhoellane Allegra.
- 2760 Reversdane Kennels, REVERSDANE RENATA, w 21/4/73, s Notredane Ragnar, d Ch. Danefare Nova.
- 3- 2761 D. Saliba, ORDINGTON USTASHA, w 30/6/73, br P. & P. Gallon, s Ch. Doggenstadt Husso, d Ch. Yarrabrook Portia.
- 2762 Mr. & Mrs. L. Ward, DANESREST LADY BESS, w 6/5/73, br K. Jennings, s Kingavive Rajah, d Daneridge Lady Maude.
- 2763 Mr. & Mrs. L. Ward, DANESREST LADY ZELMAR, w 6/5/73, br K. Jennings, s Kingavive Rajah, d Daneridge Lady Maude.

"HILDYDANE"

Home of happy, healthy, handsome Danes would like you to meet their 5 magnificent imports.

"DAZZLING IGOR" 11 months, Groups, Show and Sweepstakes winning truly dazzling Harlequin Dog.

"DARLING FASHION" 14 months. Best Junior Bitch at the Royal Sydney Show and 93 point in only 7 Shows. Both of these fantastic harlies are by the son of the world's most winning Harlequin, International Champion for 1969, 1970 and 1971, "Eick Impeial".

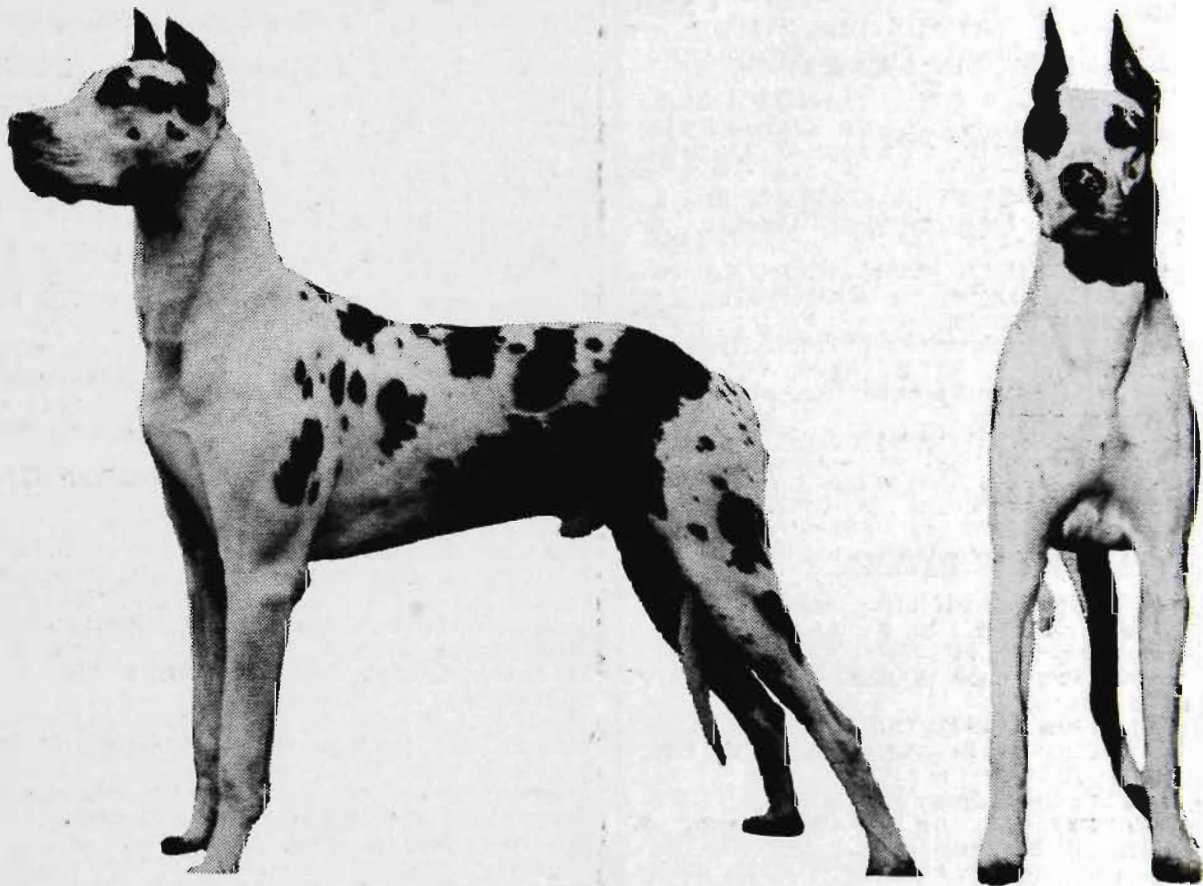

"KEMSONS VENUS" gorgeous Harlequin bitch by Crufts winner "Sultan of Escheatland" and Swiss mother. 12 months.

"TAN-TAN" most elegant fawn bitch. Mother 2 years best brood bitch in England. Father carries the famous American Kolyer kennel flag. 15 months.

"SIR HERCULES" son of "Simba", last year's Crufts winner and Best Dane of the Year. A 7 months old puppy of exceptional build.

Also presenting our own beautiful black **"ADONIS"**, son of our two Harlequin Champions. Winner of Best Minor Puppy in the N.S.W. Great Dane Show on his first outing, following it up with a 17 point Challenge while still a minor puppy.

Enquiries: **HILDEGARD YSMAEL**
"Hildydane Kennels"

2 Yaringa Road, Castle Hill, N.S.W., 2154 Telephone: 634 4481

GREYHOUNDS—GRIFFON BRUXELLOIS

GREYHOUNDS

Class 3. PUPPY DOG.

- 1- 2791 B. Harwood & D. Nicolosi, BRAESAVILAN, w 30/10/73, br Mr. & Mrs. L. J. Moss. s Second Stage, d Wardancer.
- 2- 2792 Mr. & Mrs. L. J. Moss, MAJESTIQUE BRAETAZI. w 30/10/73, s Second Stage, d Ch. Wardancer.

Class 5. INTERMEDIATE DOG

- 1- 2793 J. R. Gaisford, SULTANS BID, w 20/2/72, br E. Sherlock, s Bids View, d Dorenell.

Class 11. OPEN DOG.

- 2- 2794 P. M. Fruend, SHADEMASTER, w 22/10/73, br E. J. Behm, s Venetian Court, d Mystic Mardi.
- 1- 2795 W. D. Goldsworthy, CH. KINEDANA STAR (S), w 1/10/69, s Malang, d Kinedana.
- 3- 2796 E. W. Lineham, OCELOT, w 6/7/71, br E. R. Lineham, s Venetian Court, d Little Blonde.

2795 — Challenge Certificate—Best Dog.

Class 3A. PUPPY BITCH.

- 2- 2797 E. W. Lineham, STOLEN MOMENTS, w 18/11/73, s Gold Grotto, d Natoma.
- 1- 2798 Mr. & Mrs. L. J. Moss, MAJESTIQUE BRAEROSAY, w 30/10/73, s Second Stage, d Ch. Wardancer.

Class 5A. INTERMEDIATE BITCH.

- ABS — 2799 Mrs. B. J. Behm, SHADEAMOUR, w 22/10/72 s Venetian Court, d Mystic Mardi.
- 1- 2800 Mr. & Mrs. N. Fletcher, MINORCAS GOLD, w 20/2/72, br Mrs. S. Stamper, s Black Top, d Wilton Castle (imp.).

Class 11A. OPEN BITCH.

- 2- 2801 J. Baker, MYSTICISM, w 22/10/72, br Mrs. B. J. Behm, s Venetian Court, d Mystic Mardi.
- ABS — 2802 Mrs. B. J. Behm, SHADEMIST, w 22/10/72, s Venetian Court, d Mystic Mardi.
- ABS — 2803 Blizzard Kennels, CH. CRESCENDO, w 29/4/72, br J. Stephens, s Clay Moss, d Silent Wisdom.
- 3- 2804 Mrs. P. Brien, LADY KATE, w 3/4/70, br G. Burns, s Haydale, d Jeffs Style.
- 1- 2805 Miss L. Howitt, CAMENA LASS, w 1/6/71, br R. W. Bullen, s Black Top, d Camena.
- ABS — 2806 Mrs. V. G. Lawrence, DYNASTY, w 18/8/72, br L. Foran, s Second Stage, d Keen Error.

2805 — Challenge Certificate—Best Bitch.

2807 SEE OBEDIENCE 19.

List of GREYHOUND exhibitors.

Baker, J., 376 North Rd., Ormond. 3204.
 Behm, Mrs. B. J., 300 High St., Kew, 3101.
 Blizzard Kennels, Harley St., Bendigo, 3550.
 Brien, Mrs. P., 202 Glen Iris Rd., Glen Iris, 3146.
 Fletcher, Mr. & Mrs. N., "Taree Lodge", Bella Vista
 Cr., Plenty, 3090.
 Fruend, P. M., 300 High St., Kew, 3101.
 Gaisford, J. R., 20 Susanne Ave., Nunawading, 3131.
 Goldsworthy, W. D., Mill Tee., Eden Hills, S.A.
 5050.
 Harwood & Nicolosi, B. & D., 131 Kent Rd., Pascoe
 Vale, 3044.
 Howitt, Miss L., 8 Victor St., N. Sunshine, 3020.
 Kays, F. A., 69 May St., Altona, 3025.
 Lawrence, Mrs. V. G., Private Box 184, P.O., Yar-
 ram, 3971.
 Linehan, F. W., Yannathan, S. Gippsland, 3981.
 Moss, Mr. & Mrs. L. J., Braeside Dve., Launching
 Place, 3139.

GRIFFON BRUXELLOIS

Class 3. PUPPY DOG.

- 1-2808 Mrs. E. G. Fulton, MELPONTY TAMAR LAD w 8/12/73, s Kumusi Korolla, d Griftoi Gretel.

Class 5. INTERMEDIATE DOG

- 2- 2809 Paynal Kennels, CH. RINGROSE PAUL (imp. U.K.), w 2/3/72, br Miss M. Cawley, s Glyntirion Munjey Jeremy, d Glyntirion Visa.

Class 11. OPEN DOG.

- 2- 2810 Mrs. E. G. Fulton, KUMUSI KOROLLA, w 4/4/71, br Mrs. C. E. Gabel, s Ch. Robinvale Keuck, d Ch. Robinvale Bardi.
- 1- 2811 Lt. Col. & Mrs. N. B. Scott, CH. RINGROSE GARETH (imp. U.K.), w 11/7/71, br Miss M. Cawley, s Chosendale Munjey Tom Bowler, d Glyntirion Gabreilla.
- 3- 2812 Lt. Col. & Mrs. N. B. Scott, CH. WOOD-OVER MAIGRET, w 14/12/66, br Woodover Kennels, s Ch. Robinvale Keuck, d Pilelo Gaiety.

2808 — Challenge Certificate—Best Dog.

Class 3A. PUPPY BITCH.

- 3- 2813 Mrs. E. G. Fulton, MELPONTY EL LOUISA, w 27/2/74, s Kumusi Korolla, d Sherong Cointreau.
- 1- 2814 Mrs. E. G. Fulton, MELPONTY KICHI, w 8/12/73, s Kumusi Korolla, d Woodover Grande Jete.
- 2- 2815 Paynal Kennels, PAYNAL DUBONNET, w 7/3/74, s Ole Dry Fly, d Robinvale Gin Sling.

Class 4A. JUNIOR BITCH.

- 1- 2816 Paynal Kennels, PAYNAL DRAMBUIE, w 9/5/73, s Ch. Ringrose Paul (imp. U.K.), d Ch. Robinvale Brandy Keg.
- 2- 2817 Mrs. M. F. Powers, ROBINVALE PENNICANDY, w 22/3/73, br Mrs. M. Sheehan, s Robinvale George, d Ch. Robinvale Belinda.

Class 5A. INTERMEDIATE BITCH.

- ABS — 2818 Mr. & Mrs. J. R. Boyd, N.Z. CH. MOERANGI COMFORT, w 12/2/73, br Mrs. M. Grocott, s Eng. Ch. Dozmare Sprite (imp. U.K.), d N.Z. Ch. Gaystock La Vivacitee (imp. U.K.).
- 3- 2819 Mrs. E. G. Fulton, WOODOVER GRANDE JETE, w 20/6/72, br J. Grover, s Ch. Moerangi Adagio (imp. U.K.), d Ch. Robinvale Sherry.
- 2- 2820 Mrs. E. G. Fulton, GRIFTOI GRETTEL, w 10/6/72, br M. L. Stagg, s Ch. Kumusi Chinthe, d Ch. Robinvale Lucinda.
- 1- 2821 Lt. Col. & Mrs. N. B. Scott, CH. OLE AURUM w 12/6/72, s Ch. Woodover Maigret, d Robinvale Genie.
- 2822 Skandlo Kennels, SKANDLO HEIDI, w 24/2/73, s Ch. Woodover Maigret, d Ch. Robinvale Pennystar.

Class 11A. OPEN BITCH.

- 2- 2823 Lt. Col. & Mrs. N. B. Scott, CH. ROBINVALE BARDI, w 27/7/68, br Mrs. M. Sheehan, s Ch. Woodover Maigret, d Ch. Robinvale Sugar.
- 3- 2824 Mrs. M. Sheehan, CH. ROBINVALE POLLYANNA, w 22/3/73, s Robinvale George, d Ch. Robinvale Belinda.

2821 — Challenge Certificate—Best Bitch.

List of GRIFFON BRUXELLOIS exhibitors.

Boyd, Mr. & Mrs. J. R., c/- Beau Jenn, Cicada Glen Rd., Ingleside, N.S.W., 2101.
 Fulton, Mrs. E. G., 53 Seaford Rd., Seaford, 3198.
 Paynal Kennels, 48 Horsham Rd., Dimboola, 3414.
 Powers, Mrs. M. F., 14 Sherwood St., Ormond, 3204.
 Scott, Lt. Col. & Mrs. N. B., "Fernhurst Park", Woodend, 3442.
 Sheehan, Mrs. M., 41 Sunset Blvd., Jacana, 3047.
 Skandlo Kennels, 151 Dundas St., Preston, 3072.

HUNGARIAN PULIS—IRISH SETTERS**HUNGARIAN PULIS****Class 3. PUPPY DOG.**

- 1-2825 Dr. B. Ternai, ABDILLYA RASKA AKOS, w 8/11/73, br Mrs. H. Buxey, s Ch. Borgvaale Magyar Jupiter (imp. U.K.), d Magyar Zarida of Borgvaale (imp. U.K.).

Class 11. OPEN DOG.

- 1-2826 Mrs. H. Buxey, CH. BORGVAALE MAGYAR JUPITOR (imp. U.K.), w 11/1/72, br Mrs. P. Lanz, s Immerzu Pusethi Butykos Cshuhaj (imp. Hung.), d Borgvaale Tengersizem Ada (imp. Hung.).

2826—Challenge Certificate—Best Dog.

Class 3A. PUPPY BITCH.

- 1-2827 Mrs. H. Buxey, ABDILLYA RASKA ANIKO, w 8/11/73, s Ch. Borgvaale Magyar Jupiter (imp. U.K.), d Magyar Zarida of Borgvaale (imp. U.K.).

Class 5A. INTERMEDIATE BITCH.

- ABS-2828 Mrs. H. Buxey, MAGYAR ZARIDA OF BORGVALE (imp. U.K.), w 19/1/72, br Mr. & Mrs. M. F. Tomlin, s Immerzu Belzebub Csutora (imp. Hung.), d Borgvaale Desamee Csardas Tomazina.

Class 11A. OPEN BITCH.

- 1-2829 Dr. H. J. Hewson, PUSZTAI ROJTOS CIGANY OF AMROTH (imp. Hung.), w 7/6/71, br Mrs. S. Nagy, s Fajdosi Csopi Roncsi, d Puszyai Rojto Rozi.

2829—Challenge Certificate—Best Bitch.

List of HUNGARIAN PULIS exhibitors.

Buxey, Mrs. H., P.O., Box 25, Berwick, 3806.
Hewson, Dr. H. J., Botany Dept., S.G.S., Australian National University, Canberra, A.C.T., 2601.
Ternai, Dr. B., 2 Suzanne Crt., Greensborough, 3088.

WITHDRAWAL OF ENTRY.—Every animal entered must be exhibited unless a certificate, signed by the owner, is lodged with the Society prior to the date of the Show, stating that the animal is unable to compete on one of the following grounds:

- (i) The animal has died.
- (ii) The animal is unfit for exhibition due to injury or disease.
- (iii) The animal has become ineligible for the class entered.
- (iv) Some other cause which the Council or Director of the Society considers reasonable.

Failure to comply with this rule renders the owner or entrant liable to a fine of not more than \$10 for every animal not exhibited, and in addition the Council may debar the owner or exhibitor from taking part in any further exhibition conducted by the Society.

IRISH SETTERS**Class 3. PUPPY DOG.**

- 2-2830 G. B. Browne, EIREANNMADA ROMEO, w 4/11/73, s N.Z. & Aust. Ch. Kelloware Son of Bequest (imp. N.Z.), d Timadon Aclare (imp. U.K.).
- 2831 C. D. Cremin, KALKIE CORRANDULLA, w 13/10/73, br Mr. & Mrs. R. G. Carter, s Ch. Kimala Kui Karunda, d Kalkie Roxanne.
- 3-2832 S. J. Cross, SHENANDOAH DHARMA, w 4/2/74, br Mrs. E. Flynn, s Ch. Greglyn Garryowen, d Ch. Shenandoah Diadem.
- 2833 D. C. Frankcombe, AMBLESIDE RED NULLEGAI, w 6/12/73, br Mrs. L. E. Silver, s Ch. Kimala Kui Karunda, d Muriwai Suzanne.
- 5-2834 D. Hayles, KALKIE DRUMKEERIN, w 13/10/73, br Mr. & Mrs. R. Carter, s Kimala Kui Karunda, d Kalkie Roxanne.
- 2835 B. M. Hocking, TARAGLEN INNISCARRAIG w 3/11/73, br K. H. McCarthy, s Kinsheran Kilpatrick, d Taraglen Coronet.
- 2836 M. J. Kelly, KINLOUGH KERRAVARAGH, w 2/1/74, br Kinlough Knls., s Ch. Carrbridge Curragh, d Ch. Redtree Rose Marie (N).
- 2837 Mrs. J. C. McInnes, WHERNSIDE IRISH BARON, w 3/3/74, br Whernside Knls., s Ch. Greglynn Garryowen, d Whernside Miss Sonia.
- 2838 Miss L. McIntyre, DONEGAL BOY, w 3/3/74, br Mr. & Mrs. A. Price, s Ch. Greglynn Garryowen, d Wherside Miss Sonia.
- 2839 Mrs. B. B. Ryan, BELTOPER IRISH PEACE w 5/10/73, br Mr. & Mrs. J. W. Bamford, s Fleckdale Roddy, d Cliona Amber.
- 2840 Mrs. E. Silver, AMBLESIDE AUDACIOUS, w 6/12/73, s Ch. Kimala Kui Karunda, d Muriwai Suzanne.
- 1-2841 Mrs. J. J. Taylor, REDSHINE RENNY, w 17/11/73, br Mr. & Mrs. R. M. Papo, s Ch. Carrbridge Curragh.
- 4-2842 Mrs. N. L. Williams, RHIANNON RHOVANION, w 3/3/74, br Miss M. Banulski, s Ch. Mavang Mighty Marcus, d Fleetcrofts Tara.

Class 4. JUNIOR DOG.

- ABS-2843 Mr. & Mrs. P. M. Anderson, SANTARA SUNDOWNER, w 17/5/73, s Ch. Kilconnell Gorey d Ch. Whernside Wyntara.
- 2844 Mrs. B. Arndt, GARONTOWER GARNHAM BOY, w 18/6/73, br Mrs. G. Morgan, s Ch. Kimala Kui Karunda, d Carrbridge Lady Kate.
- 5-2845 Arongay Kennels, GLENEIRIN O'RONANNE (imp. N.Z.), w 10/8/73, br Mrs. A. Gordon, s Ballymoss O'Malley, d N.Z. Ch. Redaire Honey.
- 2846 Mr. & Mrs. J. Buckley, HILDERSTON JILCREST, w 2/4/73, br Mrs. G. Kerr, s Ch. Jilderndi Kimberley Jem, d Ch. Kinsheran Kimrina.
- 3-2847 Mr. & Mrs. P. E. Graebner, ROCKORIE LEGEND (N), w 23/3/73, br Rockorie Knls., s Ch. Rockorie Sabie, d Ch. Brendonna Russet Ranee (and Guineas Consolation).
- 2848 Miss S. & S. Gunner, SHENANDOAH SHANNON, w 23/4/73, br Mrs. E. M. Flynn, s Ch. Carrbridge Cavalier, d Ch. Greglynn Guinevere.
- 1-2849 C. & M. J. Hansen, KINSHERAN CIMMARON, w 9/5/73, br Kinsheran Knls., s Ch. Carrbridge Cavalier, d Ch. Kinsheran Shan.
- 2-2850 K. H. McCarthy, TARAGLEN TANNHAUSER w 22/6/73, s Ch. Parr Leyn Irish Shanis (N), d Ch. Taraglen Timandra (and Guineas Final).
- 4-2851 Mr. & Mrs. G. W. Matthews, TARAGLEN HYPERION, w 22/6/73, br K. H. McCarthy, s Ch. Parrleyn Irish Shanis (N), d Ch. Taraglen Timandra.
- 2852 Mr. & Mrs. G. Maudlen, GUILEANN ACALI PATRICK (S), w 12/5/73, s Gaydave Redwood Rhill, d Dali Appaloua Gay.
- ABS-2853 Mr. & Mrs. R. M. Papo, RAYCROFT BANDMASTER (imp. U.K.), w 30/4/73, br C. E. Furness, s Eng. Ch. Corricas Baron, d Raycroft Tralee.

IRISH SETTERS

- 2906 Mrs. W. H. Waldron, CH. GREGLYNN GARRYOWEN (N), w 22/6/68, br Greglynn Knls., s Ch. Parr Lynn Perry O'Shea, d Ch. Tatlow Irish Memory.
- 2907 Mrs. W. H. Waldron, CH. CARRBRIDGE CAVALIER, w 2/11/69, br Mrs. E. Peggie, s Ch. Greglynn Garryowen (N), d Raycroft Tiller Girl (imp. U.K.).

2891—Challenge Certificate—Best Dog.

Class 3A. PUPPY BITCH.

- 2908 Mr. & Mrs. D. Adams, KILEENEIGH SALLEE, w 28/1/74, br Mrs. J. Gallus, s Ch. Carrbridge Cavalier, d Colclough Zara.
- 2909 Miss M. Banulski, KILLISKEY MOYASTA, w 15/1/74, br Mrs. D. Kennedy, s Ch. Greglynn Garryowen (N), d Rhiannon Shivorne.
- ABS - 2910 Mr. & Mrs. D. M. Bartholomew, KINLOUGH CORRYMEELA (T), w 2/1/74, s Ch. Carrbridge Curragh, d Ch. Redtree Rose Marie (N).
- 2911 Mrs. H. M. Carson, AMBLESIDE ANGE-LIQUE, w 6/12/73, br Mrs. W. Silver, s Ch. Kimala Kui Karunda, d Muriwai Suzanne.
- 1 - 2912 Mr. & Mrs. R. G. Carter, KALKIE BRYN-DONNATA, w 13/10/73, s Ch. Kimala Kui Karunda, d Kalkie Roxanne.
- 2913 Mr. & Mrs. R. G. Carter, KALKIE LOUGHREA, w 13/10/73, s Ch. Kimala Kui Karunda, d Kalkie Roxanne.
- 2914 R. W. Cook, REDSHINE TASHA, w 17/11/73, br Mr. & Mrs. R. Papo, s Ch. Carrbridge Curragh, d Redshine Jennifer.
- 2915 C. D. Cremin, KIESALDALE SHERRIE, w 16/3/74, br Mr. & Mrs. B. Dorricott, s Ch. Rokorie Mandalay, d Ch. Kimala Katinka.
- ABS - 2916 Miss L. Ginnivan, JAYWICK HONEY BUN, w 3/1/74, br R. A. Bygate, s Ch. Carrbridge Primo, d Hartray Josephine.
- 2917 Hortonpark Kennels, TARAGLEN JACINTA, w 12/2/74, br K. H. McCarthy, s Ch. Greglynn Tiger Boy (N), d Taraglen Anastasia.
- 2918 T. R. Jenkins, HEXLYN RED SHEBA, w 13/10/73, br Mrs. J. Armstrong, s Edlyngay Malinmore, d Edlyn Red Leah.
- 5 - 2919 Mrs. G. Kerr, CARNDONOGH BRUAICH, w 23/10/73, br Mr. D. H. Kerr, s Hilderston Macduhi, d Cliona Bridget.
- ABS - 2920 Dr. & Mrs. J. Knobel, RHIANNON SIOCH-ANA, w 3/3/74, br Miss M. Banulski, s Ch. Mavang Mighty Markas, d Fleetcrofts Tara.
- ABS - 2921 Mrs. K. Lloyd, RHIANNON RHEOLAH, w 3/3/74, br Miss M. Banulski, s Ch. Mavang Mighty Markas, d Fleetcrofts Tara.
- ABS - 2922 Mr. & Mrs. D. Mackintosh, KARNACHAN BLUE HEATHER (N), w 25/10/73, s Ch. Revina Kelly's Son, d Ch. Listowel Bronze Feather.
- 2923 A. McNair, FLAMINGO AMBER SHARLA, w 7/12/73, br H. Mookoek, s Valross Red Admiral, d Dunlaoghaire Red Flame.
- 4 - 2924 M. D. Motherwell, RATHANGAN LADY ELAINE, w 9/11/73, br Mrs. H. Copley, s Ch. Colclough Copperplate, d Colclough Kristina.
- 2925 Mrs. E. Peggie, CARRBRIDGE CHARADE, w 11/2/74, s Ch. Carrbridge Primo, d Carrbridge Carousel.
- 2926 Mrs. P. Radig, KINLOUGH KARRALEEN (T), w 2/1/74, br D. Bartholomew, s Ch. Carrbridge Curragh, d Ch. Redtree Rose Marie.
- 3 - 2927 Mrs. E. Slabon, HIBERNIAN CONEMARA, w 5/10/73, br Rev. J. McCrory, s Colclough Conellius, d Rebrory Colleen.
- 2 - 2928 Mr. & Mrs. R. M. Watt, MAVANG MARINE OMINE, w 18/9/73, s Ch. Greglynn Garryowen (N), d Ch. Mavang Molly Malone C.L. (and Guineas Final).
- 2929 Whernside Kennels, WHERNSIDE MAGNIFIQUE, w 3/3/74, s Ch. Greglynn Garryowen (N), d Whernside Miss Sonia.
- 2930 H. K. Burgess & G. M. Winch, EIREAN-MADA PERDITA, w 4/11/73, br G. B. Browne, s Aust. & N.Z. Ch. Kellaware Son of Bequest, d Timadon Aclare (imp. U.K.).
- 2931 Mr. & Mrs. C. Wood, AMBLESIDE AURORA, w 6/12/73, br W. Silver, s Kimala Kui Karunda, d Muriwai Suzanne.

Class 4A. JUNIOR BITCH.

- 2932 Arongay Knls., YANTOOWARRA IRISH MIST, w 25/5/73, br Mrs. S. Butler, s Gay-dave Redwood Aron, d Yantowarra Gaylyn.
- 2933 Miss J. M. Carlton, TRING IRISH CHARM, w 16/6/73, s Whernside Whistler, d Tring Clover.
- 2934 Mr. & Mrs. B. Catton, WOODSIDE COL-LEEN, w 10/8/73, br Mrs. T. Bostock, s Murawai Jemagen, d Tring Irish Melody.
- 2935 J. Champion, KINSHERAN NATASHIA, w 9/5/73, br Kinsheran Knls., s Ch. Carrbridge Cavalier, d Ch. Kinsheran Shani (and Guineas Consolation).
- 2936 J. F. Drew, MURIWAI RINA LASS, w 15/4/73, br Miss P. McDonald, s Mavang Red Prince, d Ch. Murwai Marina.
- 2937 Mrs. E. M. Flynn, SHENANDOAH DEVOT-ION, w 23/4/73, s Ch. Carrbridge Cavalier, d Ch. Greglynn Guinevere (N).
- ABS - 2938 Mrs. M. Fry, GLENGARRIFF LADY JANE (S), w 15/4/73, br Miss M. M. Gilchrist, s Ch. Gaydave Redwood Adam, d Gindee Gentleamber (N).
- 2939 Miss M. T. Gardner, DONOORE DAYBREAK, w 3/8/73, s Ch. Mavang Mighty Markas, d Rathmines Reflection C.D.
- 4 - 2940 T. F. George, KIESALDALE KERIEMORNE, w 6/6/73, br B. A. Dorricott, s Hilderston Macduhi, d Ch. Kimala Katinka.
- ABS - 2941 Mrs. S. Gunther, CASTLEREA CONTESSA, w 13/9/73, br Mr. & Mrs. L. Hammond, s Ch. Kilconnell Gorey, d Castlerea Copper Penny.
- 2942 Miss M. & Mrs. Y. M. Henderson, DONOORE BRODIE, w 3/8/73, br Miss M. T. Gardner, s Ch. Mavang Mighty Markas, d Rathmines Reflection C.D.
- 5 - 2943 Mr. & Mrs. J. R. Irving, CURWINGS CHOPINIANA, w 28/5/73, s Carrbridge Cory, d Taraglen Bourree Mor.
- 2944 Mr. & Mrs. J. R. Irving, CURWINGS CAME-LOT, w 7/8/73, s Ch. Colclough Copperplate, d Carrbridge Corrie Mor.
- 2945 K. T. Keenan, KINSHERAN KATRUSE BELLE, w 9/5/73, br Kinsheran Knls., s Ch. Carrbridge Cavalier, d Ch. Kinsheran Shani.
- 2946 Mr. & Mrs. D. Larter, HILDERSTON IRISH HOLLY, w 2/4/73, br Mrs. I. Kerr, s Ch. Jilderndi Kimberly Jem, d Ch. Kinsheran Kimrina.
- 2947 D. Liistro, GARRONTOWER GAY KATE, w 18/6/73, br Mrs. Y. Morgan, s Kimala Kui Karunda, d Carrbridge Lady Kate.
- 2948 D. G. McHardie, TARMAK RED LADY (N), w 5/5/73, br B. & B. Tarrant, s Ch. Parrleyn Irish Shanis, d Conway Judy.
- 2949 Mrs. J. Molloy, CURWINGS CUSSI, w 28/5/73, br Mr. & Mrs. J. Irving, s Carrbridge Corey, d Taraglen Bourree Mor.
- 2950 Mrs. Y. Morgan, GARRONTOWER GER-MAINE, w 18/6/73, s Carrbridge Lady Kate, d Carrbridge Cory.
- 2951 B. J. Murphy, KINSHERAN IRISH MIST, w 9/5/73, br Kinsheran Knls., s Ch. Carrbridge Cavalier, d Ch. Kinsheran Shani.
- 2952 Mr. & Mrs. I. Murray, REDCAST ARANDA, w 1/9/73, s Ceanannus Bonanza, d Barwon Rose.
- 2953 J. Oldham, LONETRE RUBY RED, w 1/9/73, s Ch. Carrbridge Cavalier, d Carrbridge Desiree.
- 2954 Mr. & Mrs. R. M. Papo, REDSHINE NELYDA, w 30/8/73, s Ch. Carrbridge Cava-lier, d Derrilea Kim.
- 2955 M. J. Park, CANAWINDRA KARRA, w 13/8/73, s Kilconnel Caldene, d Carrbridge Vanessa.
- 2 - 2956 B. J. & S. G. Portingale, KINSHERAN KARAMEA STAR, w 9/5/73, br Kinsheran Knls., s Ch. Carrbridge Cavalier, d Ch. Kinsheran Shani.
- 2957 K. G. Richens, KIESALDALE RUBY GEM, w 6/6/73, br B. A. Dorricott, s Hilderston Macduhi, d Ch. Kimala Katinka.
- 2958 Mr. & Mrs. R. C. Stansfield, WHERNSIDE DARCY MCGEE, w 17/4/73, br Whernside Knls., s Ch. Carrbridge Cavalier, d Ch. Red-tree Rhapsody.

IRISH SETTERS

- 2959 Mrs. G. M. Thomas, ROCKORIE BARTELLA (N), w 23/2/73, br Mrs. S. Spence, s Ch. Rockorie Sabie, d Ch. Brendonna Russet Rane.
- 2960 Mr. & Mrs. M. Welgemoed, ROXMUIR TITIAN GLOW, w 6/7/73, br R. Jennion, s Ch. Carrbridge Cavalier, d Mavang Amber Colleen.
- Class 5A. INTERMEDIATE BITCH.**
- 2961 Mrs. B. Arndt, GARONTOWER GYPSY GIRL w 2/5/72, br Mrs. G. Morgan, s Carrbridge Cory, d Carrbridge Lady Kate.
- 2962 Mr. & Mrs. G. F. Broadway, TARAGLEN DONTONELLA, w 27/10/72, br K. H. McCarthy, s Taraglen Bellerophon, d Taraglen Anastasia.
- ABS-2963 N. J. Brown, KIMALA KIARA, w 24/8/72, br G. & P. Graebner, s Ch. Jilderndi Kimberley Jem, d Ch. Parleyn Serenade.
- 2964 G. B. Browne, TIMADON ACLARE (imp. U.K.), w 11/12/71, br G. S. Coupe, s Eng. Ch. Wendover Gentleman, d Eng. Ch. Timadon Ballyweston Festoon.
- 2965 Mr. & Mrs. J. E. Checkley, BALLYVAUGHN LADY KYM (S), w 2/10/71, br Mrs. N. Kilgariff, s Donegal Destiny, d Yantoowarra Sunshine.
- ABS-2966 Mr. & Mrs. I. G. Cruickshank, TARAGLEN EROICA, w 15/12/72, br K. H. McCarthy, s Ch. Taraglen Trevallion, d Ch. Mavang Amber Glow. (And Guineas Final).
- 2967 P. Dargan, DUNERIN DANIELLE, w 9/3/73, s Parleyn Irish Shanis, d Mavang Mouvita.
- 2968 A. H. Goodwin, TARAGLEN ELEKTRA, w 15/12/72, br K. H. McCarthy, s Ch. Taraglen Trevallion, d Ch. Marvang Amber Glow. (And Guineas Final).
- 2969 Mr. & Mrs. P. E. Graebner, MURIWAI MEADOW LARK, w 5/12/71, br Miss M. MacDonald, s Ch. Jilderndi Kimberly Jem, d Ch. Muriwai Marina.
- 3-2970 Mr. & Mrs. I. J. Grant, CH. TARAGLEN CALLISTA (S), w 12/10/71, br K. H. McCarthy, s Ch. Greglynn Red Radiance (N), d Ch. Greglynn Giselle (N).
- 2971 Mrs. S. Hurd, GLEN PARVA COLLEEN, w 4/7/72, br G. Stevenson, s Ch. Colclough Copperplate, d Jilderndi Gay Judith.
- 2972 Mrs. R. Kelynack, TAGHMON TERESA, w 5/6/72, br Dr. I. Staff, s Colclough Copperplate, d Carrbridge Vanessa.
- 1-2973 Kinsheran Kennels, KASHKA FIREFLY LADY, w 15/10/72, br Mrs. S. Ray, s Ch. Carrbridge Cavalier, d Kinsheran Sita. (And Guineas Cons.).
- ABS-2974 Mrs. J. Kristof, KILLMARA COPPER ROSE, w 5/4/72, br Mrs. M. Sonka, s Ch. Colclough Copperplate, d Colclough Penelope.
- 2975 K. H. McCarthy, TARAGLEN TOUMANOVA, 15/12/72, s Ch. Taraglen Trevallion, d Ch. Marvang Amber Glow. (And Guineas Cons.).
- ABS-2976 Mrs. A. G. Maclachlan, MURIWAI MADRIGAL, w 24/9/72, br Miss P. MacDonald, s Ch. Muriwai Maharajah, d Ch. Kimala Debonair.
- 2977 Mrs. R. McLeish, KILLMARA KELLY, w 5/4/72, br Mrs. M. Sonka, s Ch. Colclough Copperplate, d Colclough Penelope.
- 2978 C. A. Marks, WHERNSIDE CORA LYLE, w 21/6/72, br Whernside Knls., s Kinsheran Kilpatrick, d Ch. Redtree Rhapsody.
- 2979 Mrs. E. Missen, HILDERSTON KELISHA, w 26/2/73, br Mrs. G. Kerr, s Hilderston Macduhi, d Muriwai Gay Maria.
- 2-2980 Mr. & Mrs. I. Murray, BARWON ROSE, w 10/4/72, br L. Winsor, s Wendover Murgatroyd (imp. U.K.), d Rathmines Rose.
- 2981 Mr. & Mrs. R. M. Papo, CARRBRIDGE SIRENA, w 11/5/72, br E. Peggie, s Ch. Carrbridge Curragh, d Raycroft Tiller Girl (imp. U.K.).
- 4-2982 Mrs. E. L. Peggie, CARRBRIDGE ABIGAIL, w 26/1/73, s Ch. Carrbridge Primo, d Raycroft Tiller Girl (imp. U.K.) (and Guineas Final).
- 2983 W. V. Rewuk, REDSHINE DUCHESS, w 15/5/72, br M. Papo, s Ch. Kilconnell Gorey, d Derrilea Kim.
- 2984 Mr. & Mrs. G. W. Richards, BRODRUGGAN BEGUILLE, w 3/3/73, br G. Lack, s Ch. Carrbridge Curragh, d Ch. Colclough Portia.
- ABS-2985 Shanaliegh Kennels, SHANALIEGH SARA O'DEA (S), w 10/3/73, s Gaydave Redwood Danian, d Gaydave Redwood Emerald.
- 2986 Shanaliegh Knls., GAYDAVE REDWOOD EMERAL (S), w 1/1/72, br P. M. & R. Crawford, s Ch. Colclough Copperplate, d Ch. Patrona Redwood Honey.
- ABS-2987 Mr. & Mrs. G. S. Shotter, CARRBRIDGE CAMBERLEY, w 14/12/72, br Mrs. E. L. Peggie, s Carrbridge Solo, d Colclough Cassandra.
- 5-2988 Mrs. E. Silver, MURIWAI SUZANNE, w 5/12/71, br Miss P. MacDonald, s Ch. Jilderndi Kimberley Jem, d Ch. Muriwai Marina.
- 2989 Mrs. E. Smith, BRODRUGGAN RUA ROSC, w 3/3/73, br G. D. Lack, s Ch. Carrbridge Curragh, d Ch. Colclough Portia.
- ABS-2990 Mrs. M. J. Smithwick, COLCLOUGH CATHERINE, w 27/11/71, br Mrs. W. H. Waldron, s Ch. Greglynn Garryowen (N), d Ch. Whernside Autumn Glory.
- 2991 Mr. & Mrs. I. R. Trotter, CARRBRIDGE TASHA, w 26/1/73, br Mrs. E. Peggie, s Ch. Carrbridge Primo, d Raycroft Tiller Girl (imp. U.K.).
- 2992 Mrs. W. H. Waldron, COLCLOUGH CORONET, w 27/11/71, s Ch. Greglynn Garryowen (N), d Ch. Whernside Autumn Glory.
- ABS-2993 Mr. & Mrs. D. Watson, MALTSILK IRISH MINUET (N), w 6/6/72, br Mrs. D. McLean, s Parleyn Perry's Memory, d Ch. Braidon Astrid.
- 2994 Whernside Knls., WHERNSIDE MISS SONIA, w 21/6/72, s Kinsheran Kilpatrick, d Ch. Redtree Rhapsody (and Guineas Consolation).
- 2995 Mrs. N. L. Williams, RHIANNON MISKALLEIGH, w 24/5/72, br Miss M. Banulski, s Ch. Mavang Mighty Marcus, d Fleetcrofts Tara.
- 2996 R. A. Wood, GAYDAVE REDWOOD FELICE, w 21/11/72, br R. & P. Crawford, s Colclough Copperplate, d Patrona Redwood Honey.
- 2997 D. Wookey, DERRYOWEN ARAGLIN, w 19/3/72, br G. Bradshaw, s Fildmor Findon Astor, d Wydinya Injinn Gaelac.
- Class 11A. OPEN BITCH.**
- 2998 Mr. & Mrs. P. M. Anderson, CH. WHERNSIDE WYNTARA, w 6/6/70, br Whernside Knls., s Ch. Greglyn Garryowen, d Ch. Redtree Rhapsody.
- ABS-2999 Arongay Knls., CH. ARONGAY RED RACHEAL, w 4/3/71, s Gaydave Redwood Aron, d Yantoowarra Red Diana.
- 3000 Arongay Knls., WANTOOWARRA RED DIANA, w 28/5/69, br Mrs. S. Butler, s Ch. Kabraly Cavalier, d Edlyn Gay Kelly.
- ABS-3001 Mr. & Mrs. D. M. Bartholomew, CH. WHERNSIDE CAILIN (T), w 20/11/70, br Whernside Knls., s Ch. Greglynn Garryowen, (N) d Ch. Redtree Rose Marie (N).
- 3002 G. B. Browne, EIREANNMADA BALLINA OF IRISHFLAME (imp. S. Africa), w 7/1/72, br Mrs. H. N. Mavric, s S. African Ch. Brackin Rogue, d S. African Ch. Brackin Molly Malone.
- ABS-3003 Miss J. M. Carlton, TRING CLOVER, w 14/7/70, s F.T. Ch. Tim of Karam (imp. U.K.), d Gunworthy Bridget.
- 3004 Mr. & Mrs. R. G. Carter, KALKIE ROXANNE, w 14/11/70, s Tring Modder Rhu, d Gunworthy Golden Debra.
- ABS-3005 Mr. & Mrs. I. G. Cruickshank, TARAGLEN BARCAROLE, w 17/3/71, br K. H. McCarthy, s Ch. Kilconnell Gorey, d Ch. Greglynn Giselle (N).
- 3006 P. Dargan, MAVANG MOUVITA, w 1/2/71, br Mr. & Mrs. R. Watt, s Colclough Copperplate, d Mavang Molly Malone.
- 3007 Mr. & Mrs. P. E. Dibben, JILDERNDI GAY GYPSY, w 16/12/69, br Mr. & Mrs. L. R. Sinclair, s Jilderndi Irish Jewel, d Kilconnell Gorey.
- ABS-3008 R. F. Donald, CH. TARAGLEN ARABESQUE C.D., w 21/1/71, br K. H. McCarthy, s Ch. Greglynn Red Radiance, d Ch. Mavang Amber Glow.

IRISH SETTERS

- 5-3009 Mr. & Mrs. B. A. Dorricott, CH. KIMALA KATINKA, w 4/10/70, br Mr. & Mrs. P. E. Graebner, s Ch. Muriwai Tarloola, d Ch. Parr Leyn Serenade (N).
- 1-3010 Mrs. J. Gallus, COLCLOUGH ZARA, w 17/8/70, br Mrs. M. Waldron, s Ch. Greglynn Garryowen, d Ch. Whernside Autumn Glory.
- 3011 Mr. & Mrs. L. G. Hammond, CH. CASTLE-REA ACHUSHLA, w 23/7/71, s Ch. Kabraly Cavalier, d Ch. Taraglen Tiffany.
- 3012 Mr. & Mrs. L. G. Hammond, CH. TARA-GLEN TIFFANY, w 2/6/69, br K. McCarthy, s Ch. Parr Leyn Perry O'Shea (N), d Ch. Marvang Amber Glow.
- 3013 Mr. & Mrs. J. R. Irving, TARAGLEN BOURREE MOR, w 17/3/71, br K. McCarthy, s Ch. Kilconnell Gorey, d Ch. Greglynn Giselle.
- 3014 Mr. & Mrs. J. R. Irving, CARRBRIDGE CORRIE MOR, w 21/1/70, br Mrs. E. Peggie, s Ch. Greglynn Garryowen, d Colclough Cas-sandra.
- ABS-3015 Kinsheran Knls., CH. KINSHERAN SHANI, w 14/8/70, s Ch. Colclough Copperplate, d Ch. Kilconnell Katrina.
- 3016 G. D. Lack, CH. COLCLOUGH PORTIA, w 11/4/70, br Mrs. Waldron, s Ch. Greglynn Garryowen, d Ch. Colclough Carefree.
- ABS-3017 K. H. McCarthy, CH. TARAGLEN TOCCATA, w 21/1/71, s Ch. Greglynn Red Radiance (N), d Ch. Marvang Amber Glow.
- 2-3018 K. H. McCarthy, CH. MARVANG AMBER GLOW, w 1/5/67, br Mr. & Mrs. R. M. Watts, s Ch. Tatlow Fieldboy (N), d Ch. Kilconnell Kara.
- ABS-3019 K. H. McCarthy, CH. TARAGLEN TIMAN-DRA, w 17/3/71, s Ch. Kilconnell Gorey, d Ch. Greglynn Giselle (N).
- ABS-3020 K. H. McCarthy, CH. GREGLYNN GISELLE (N), w 22/6/68, br A. & D. Balderston, s Ch. Parr Leyn Perry O'Shea (N), d Ch. Tatlow Irish Memory (N).
- ABS-3021 Miss P. MacDonald, MURIWAI MESSALA, w 11/4/71, s Ch. Jilderndi Kimberley Jem, d Ch. Muriwai Marina.
- ABS-3022 J. B. McGuire, KRAIGLYNKAY KARISMA, w 23/10/71, br E. Kreiger, s Ch. Colclough Copperplate, d Carrbridge Katrina.
- 4-3023 Mr. & Mrs. D. Mackintosh, CH. LISTOWEL BRONZE FEATHER (Q), w 3/11/69, br E. G. Hall, s Wendover, Outlaw (imp. U.K.), d Ch. Rosebrook Honey Amber.
- 3024 Mrs. A. G. Maclachlan, MURIWAI MERRI-JIG, w 11/4/71, br Miss P. MacDonald, s Ch. Jilderndi Kimberly Jem, d Ch. Murawai Marina.
- 3025 Mr. & Mrs. G. Maudlen, CH. DALI APPA-LOUSA GAY (S), w 19/2/71, br J. M. Gill, s Gaydave Redwood Bengler, d Kingar Maya.
- 3026 Miss E. Monk, KINSHERAN RACQUEL, w 5/6/71, br Kinsheran Knls., s Ch. Greglynn Garryowen, d Ch. Kinconnel Katrina.
- ABS-3027 Mrs. Y. Morgan, CARRBRIDGE LADY KATE w 21/1/70, br Mrs. E. Peggie, s Ch. Greglynn Garryowen (N), d Colclough Cassandra.
- 3-3028 Mr. & Mrs. J. M. Ross, CH. KILCONNELL KERRIE, w 28/5/69, br Mr. & Mrs. E. J. Jones, s Ch. Kilconnell Lonigan, d Ch. Kilconnell Kylie.
- 3029 Mrs. W. H. Waldron, CH. COLCLOUGH FLAMINGO, w 11/4/70, s Ch. Greglynn Garryowen (N), d Ch. Colclough Carefree.
- ABS-3030 K. W. Woods, CH. ROCKORIE PATRISIA C.D. (N), w 19/10/70, br Mrs. S. Spence, s Ch. Patrona Patrick, d Ch. Brendonna Rus-set.

3010—Challenge Certificate—Best Bitch.

- 3031 SEE OBEDIENCE 14.
- 3032 SEE OBEDIENCE 14.
- 3033 SEE OBEDIENCE 15.

List of IRISH SETTER exhibitors.

- Adams, Mr. & Mrs. D., 17 Lucerne Cr., Karingal, 3199.
- Anderson, P. M., 9 Tamar St., Bundoora, 3083.
- Arndt, Mrs. B., 25 Albert St., Mt. Waverley, 3149.

- Arongay Kennels, P.O. Box 243, Gawler, S.A., 5118.
- Banulski, Miss M., 65 Aberfeldie St., Moonee Ponds, 3039.
- Bartholomew, Mr. & Mrs. D. M., 87 Reeatta Rd., Trevallyn, Tas., 7250.
- Broadway, Mr. & Mrs. G. F., 9 Tourello Ave., E. Hawthorn, 3123.
- Brown, N. J., 3 Fairford Tce., Semaphore, S.A., 5019.
- Browne, G. B., 131A Union St., Brunswick, 3056.
- Buckley, Mr. & Mrs. J., 97 Epsom Rd., Ascot Vale, 3032.
- Carlton, Miss J. M., 7 George St., Mont Albert, 3127.
- Carson, Mrs. H. M., 119 Yarrbut Ave., Balwyn, 3103.
- Carter, Mr. & Mrs. R. G., Main Rd., Snake Valley, 3351.
- Catton, Mr. & Mrs. B., 71 Clydesdale Rd., Airport West, 3042.
- Champion, J., 25 Baldwin Rd., Blackburn, 3130.
- Chandler, G. J., 3 Grant St., Havenview, Burnie, Tas., 7320.
- Chard, J. E., 3 Purelli Ave., Fairview Park, S.A., 5126.
- Checkley, Mr. & Mrs. J. E., 6 Barbara St., E. Don-caster, 3109.
- Cook, R. W., 2 Anderson Ave., N. Yallourn, 3837.
- Crawford, P. M., P.O. Box 211, Gawler, S.A., 5118.
- Cremin, C. D., 43 Milleara Rd., E. Keilor, 3033.
- Cross, S. J., 12 Knox St., Yarraville, 3013.
- Cruickshank, Mr. & Mrs. I. G., 6 Tyson Crt., N. Ringwood, 3134.
- Dargan, P., 6 Dublin Ave., Strathmore, 3041.
- Dibben, Mr. & Mrs. P. E., 36 Kenilworth Ave., Frankston, 3199.
- Dickson, Mr. & Mrs. R. B., 56 Cambridge Rd., Mooroolbark, 3138.
- Donald, R. F., 50 Magdalene Tce., St. Marys, S.A., 5042.
- Dorricott, B. A., 47 Clarinda Rd., Essendon, 3040.
- Drew, J. F., "Coora", Private Bag, Willaura, 3291.
- Dunlop, R. B., Unit 1, 51 Wheaton Rd., Plympton, S.A., 5038.
- Dunn, Mr. & Mrs. G. J., P.O. Box 26, Ararat, 3377.
- Emanuele, Mrs. R., 5 Ardea Ct., Endeavour Hills, 3177.
- Everard, Mr. & Mrs. D. J., 13 Malcolm St., Bacchus Marsh, 3340.
- Flynn, Mrs. E. M., Reid Rd., Officer, 3809.
- Frankcombe, D. C., 5 Point Rd., Crib Point, 3919.
- Frost, P. A., 28 Currajong Rd., Hawthorn, 3123.
- Fry, Mrs. M., 19 Manning Rd., E. Malvern, 3144.
- Gallus, Mrs. J., Princes Hwy., Longwarry N., 3816.
- Gardner, Miss M. T., 41 Starling St., Montmorency, 3094.
- George, T. F., 7 Sherbrooke Ave., Elsternwick, 3185.
- Ginnivan, Miss L., Lot 5, Ironbark Rd., Yarrambat, 3091.
- Goddard, R. J., 6 Fortescue Gve., S. Vermont, 3133.
- Goodwin, A. H., 39 Avonhurst Dve., Glen Waverley, 3150.
- Gould, P., 120 Outhwaite Rd., West Heidelberg, 3081.
- Graebner, Mr. & Mrs. P. E., "Kimala", Old Hereford Rd., Mt. Evelyn, 3796.
- Grant, Mr. & Mrs. I. J., P.O. Box 16, Mt. Barker, S.A., 5251.
- Graton, Mr. & Mrs. R. R., 74 The Esplanade, Mari-byrnong, 3032.
- Gunner, Mrs. & Miss S., 9 Myrtle Gve., Blackburn, 3130.
- Gunther, Mrs. S., 75 Hull Rd., Croydon, 3136.
- Hammond, Mr. & Mrs. L. G., 94 Rostrevor Pde., N. Box Hill, 3129.
- Hansen, Mr. & Mrs. C., 14 Connie St., S. Oakleigh, 3167.
- Hayles, D., Snake Valley, via Ballarat, 3351.
- Henderson, Miss C. M. & Mrs. Y. M., 30 Tower Rd., N. Balwyn, 3104.
- Hocking, B. M., Edenmont Rd., Clematis, 3159.
- Hortonpark Kennels, Hortonpark, Leitchville, 3567.
- Hurd, Mrs. S., 14 Bruce St., E. Brighton, 3187.
- Irving, Mr. & Mrs. J. R., 20 Hopetoun St., Mitcham, 3132.
- Jenkins, T. R., 33 Jennings St., Stawell, 3380.
- Jones, B., 13 Mena St., Frankston, 3199.
- Jones, Mr. & Mrs. E. J., 34 Quarry Rd., Mitcham, 3132.
- Keating, D., 7 Glen Valley Rd., Forest Hill, 3131.
- Keenan, K. T., 33 Ruby St., W. Essendon, 3040.
- Kelly, M. J., 7 Brahman Crt., N. Dandenong, 3175.
- Kelynack, Mrs. R., 18 Bieske Rd., Grovedale, 3216.
- Kerr, Mrs. G., 44 Bonnie View Rd., N. Croydon, 3136.
- Kinsheran Kennels, 23 Field St., McKinnon, 3204.
- Knobel, Dr. & Mrs. J., 20 Hillingdon Cr., Doncaster, 3108.

IRISH WATER SPANIEL—IRISH WOLFHOUNDS—ITALIAN GREYHOUNDS

IRISH WATER SPANIEL

Class 11A. OPEN BITCH.

ABS-3047 Mr. & Mrs. E. L. Bray, CH. ARARAT KERRY DOWN (N), w 14/10/67, br M. George, s Irirangi Rotari (imp. N.Z.), d Irirangi Nukupouri (imp. N.Z.).

NO. AWARD - Challenge Certificate—Best Bitch.

IRISH WATER SPANIEL exhibitor.

Bray, Mr. & Mrs. E. L., 51 Waratah Ave., Holland Park, Qld. 4121.

IRISH WOLFHOUNDS

Class 4. JUNIOR DOG.

3048 Dr. P. L. Cunningham, PILELO FINNIGAN (S), w 18/6/73, s Ballykelly Seorsa (imp. U.K.), d Fitztearlach Tamara (imp. U.K.).

Class 5. INTERMEDIATE DOG

3049 Anorien Kennels, PILELO UTHER PENDRAGON, w 19/2/73, br P. L. Cunningham, s Ballykelly Seorsa (imp. U.K.), d Tullygirvan Sheelagh (imp. U.K.).

1-3050 Mrs. H. Buxey, BRABYNS RATHGELERT (imp. U.K.), w 10/2/72, br Miss S. Hudson, s Feona Of Brabyns, d Ballykelly Cullen Of Brabyns.

3051 B. M. Hocking, PILELO EARL TYRONE, w 19/2/73, br Dr. P. L. Cunningham, s Ballykelly Seorsa (imp. U.K.), d Tullygirvan Sheelagh (imp. U.K.).

Class 11. OPEN DOG.

1-3052 Lt. Col. & Mrs. N. B. Scott, CH. DELLKERRY BRIEN O'LEARY (imp. U.K.), w 24/3/72, br Mrs. H. Gibson, s Ch. Caio Of Eaglescrag, d Dellkerry Retsacnel Azema.

3052 Challenge Certificate—Best Dog.

Class 5A. INTERMEDIATE BITCH.

3053 Mrs. H. Buxey, BUCKHIRST ADELAIDE (imp. U.K.), w 22/2/73, br Mr. & Mrs. A. E. Hyett, s Ch. Caio Of Eaglescrag, d Buckhurst O'Malley.

Class 11A. OPEN BITCH.

3054 Dr. P. L. Cunningham, FITZTEARLACH TAMARA (imp. U.K.), w 21/3/71, br C. White, s Connal Of Brabyns, d Thornwick Nalin Of Petesmeade.

1-3055 Lt. Col. & Mrs. N. B. Scott, CH. ERINDALE CATHY (imp. U.K.), w 24/2/72, br Mrs. M. Saunders, s Ch. Therbern O'Malley, d Boroughbury Bridie Girl.

3055 -Challenge Certificate—Best Bitch.

List of IRISH WOLFHOUND exhibitors.

Anorien Kennels, P.O. Box 6, E. Melbourne, 3002.
Buxey, Mrs. H., P.O. Box 25, Berwick, 3806.
Cunningham, Dr. P. L., P.O. Box 58, Alberton, S.A. 5014.
Hocking, B. M., Edenmont Rd., Clematis, 3159.
Scott, Lt. Col. & Mrs. N. B., "Fernihurst Park", Woodend, 3442.

ITALIAN GREYHOUNDS

Class 3. PUPPY DOG.

1-3056 Mr. & Mrs. W. G. Butler, LYNKIRK ULISSE (W), w 6/12/73, s Ch. Sheung Sector, d Ch. Ardmore Pantyhose.

2-3057 Mrs. A. M. Johns, RHODEHOLME PAINTED PONY, w 28/12/73, s Minaken Tiny Tim (N), d Maros Wig Wam.

3058 Mrs. A. M. Johns, RHODEHOLME RE SUPREMO, w 27/11/73, s Ashraf Guisepe, d Ch. Rhodholme Rosa Maria.

3059 Milano Kennels, MILANO DAROS, w 23/12/73, s Ch. Romalo Dario, d Pyambee Elusha.

ABS-3060 Mrs. G. P. Scott, BATIK ORPHEUS, w 11/11/73, s Ch. Rhodholme Reno Guido, d Ch. Romola Tantino.

ABS-3061 Serket Kennels, SERKET BOREALIS, w 1/2/74, s Ch. Corcloon Celebrity, d Ch. Romola Tristana.

3-3062 Mrs. M. H. Walton, CORCLOON CHILTO, w 29/9/73, br Mrs. J. Y. Cochrane, s Ch. Corcloon Crusader, d Ch. Romola Rositta.

Class 4. JUNIOR DOG.

2-3063 Mrs. J. Y. Cochrane, CORCLOON CHATWINO w 29/9/73, s Ch. Corcloon Crusader, d Ch. Romola Rositta.

1-3064 Mrs. A. M. Johns, RHODEHOLME RENI MARIO, w 27/11/73, s Ashraf Guisepe, d Ch. Rhodholme Rosa Maria.

3-3065 Mrs. A. M. Johns, RHODEHOLME ROSARIO BLU, w 3/12/73, s Ashraff Guisepe, d Ch. Maros Anna Maria.

ABS-3066 R. W. Ryan, ASHRAF VILLANI, w 26/4/73, s Ashraf Felini, d Dilusso Badri Adriana.

Class 5. INTERMEDIATE DOG

1-3067 Milano Kennels, CH. ROMALO DARIO, w 5/3/72, s Ch. Sheung Sector (Q), d Romola Sorella.

3068 R. W. Ryan, ASHRAF FELLINI, w 17/3/72, s Berinshill Topoll (imp. U.K.), d Dilusso Rosana Gai.

2-3069 Serket Kennels, CH. CORCLOON CELEBRITY, w 14/12/71, br Mrs. J. Y. Cochrane, s Ch. Corcloon Comet, d Ch. Sunnyslopes Moonlight (N).

3-3070 Mrs. M. H. Walton, CORCLOON CAVILLO, w 12/3/73, br Mrs. Y. J. Cochrane, s Ch. Corcloon Crusader, d Ch. Romola Rositta.

Class 11. OPEN DOG.

ABS-3071 M. A. Burgmann, CH. SHEUNG SECTOR (Q), w 27/11/70, br Mr. & Mrs. G. F. Wright, s Ch. Berinshill Topoll (imp. U.K.), d Cruchfield Meketaten.

1-3072 Mrs. J. Y. Cochrane, CH. CORCLOON CRUSADER, w 14/12/71, s Ch. Corcloon Comet, d Ch. Sunnyslopes Moonlight (N).

3-3073 B. L. Cook, MANOAH ZINGAROO, w 2/3/71, br Manoh Knls., s Cruchfield Caduceus, d Romola Fancy That.

3074 Mrs. R. Cunich, CH. SUNNYSLOPES TOM THUMB (N), w 10/12/71, s Sunnyslopes Tiny Titch, d Ch. Crouchent Pastel Joy.

2-3075 K. Smith, MINAKEN MOONSHADOW (N), w 22/1/73, s Ch. Fermoy Enze (S), d Ch. Sunnyslopes Seraph.

3072 -Challenge Certificate—Best Dog.

Class 3A. PUPPY BITCH.

1-3076 Mrs. R. Q. Bristow, CORCLOON CELESTE, w 29/9/73, br Mrs. J. Y. Cochran, s Ch. Corcloon Crusader, d Ch. Romola Rositta.

ABS-3077 Mr. & Mrs. W. G. Butler, LYNKIRK LIBEL-LULA, w 6/12/73, s Ch. Sheung Sector, d Ch. Ardmore Pantyhose.

3-3078 Mrs. R. Cunich, SUNNYSLOPES JUST ME (N), w 18/3/74, s Ch. Sunnyslopes Tom Thumb, d Sunnyslopes Only Me.

3079 Milano Kennels, BATIK ATHENA, w 15/10/73, s Ch. Corcloon Crusader, d Romola Diletto.

2-3080 Mrs. G. P. Scott, BATIK CIRCE, w 11/11/73, s Ch. Rhodholme Reno Guido, d Ch. Romola Tantino.

ITALIAN GREYHOUNDS—JAPANESE CHINS

Class 4A. JUNIOR BITCH.

- 2-3081 Miss N. Bondarenko, PLAYDELL TAMANDA, w 11/5/73, br Mrs. E. D. Smith, s Ch. Romolo Topo, d Ch. Corcloon Galliope.
3-3082 M. A. Burgmann, ROMOLA SOFIA, w 1/4/73, br Miss M. Wreford, s Ch. Seung Sector (Q), d Ch. Sunnyslopes Samantha (N).
1-3083 B. L. Cook, CORCLOON CUM SOLO, w 7/2/74, br Corcloon Knls., s Ch. Corcloon Crusader, d Corcloon Blue Belle.
3084 Mrs. G. P. Scott, BATIK HERA, w 15/10/73, s Ch. Corcloon Crusader, d Romola Diletto.
3085 Miss M. Wreford, MANOAH HUMBUG, w 28/8/73, br P. Nance-Kivell, s Crutchfield Caduceus (Q), d Manoah Fancy That.

Class 5A. INTERMEDIATE BITCH.

- 1-3086 Mrs. R. Cunich, SUNNYSLOPES SNOW FLAKE (N), w 15/11/72, s Sunnyslopes Tiny Titch, d Ch. Sunnyslopes Snow White. ABS-3103
3087 Milano Kennels, PYAMBEE ELISHA, w 1/8/72, br E. J. Brown, s Corcloon Concord, d Denjo Delphine.
3-3088 R. W. Ryan, ASHRAF GHAZALA, w 17/3/72, s Berinshill Topoll (imp. U.K.), d Dilusso Rosana Gai. 1-3104
2-3089 Mrs. G. P. Scott, ROMOLA DILETTO, w 23/3/72, br Miss M. Wreford, s Ch. Sheung Sector, d Ch. Sunnyslopes Samantha. 2-3105

Class 11A. OPEN BITCH.

- 2-3090 Mrs. R. Cunich, CH. SUNNYSLOPES SUPER GAL (N), w 3/6/70, s Ch. Fermoy Enzo, d Sunnyslopes Sox Galo Re.
3091 Mrs. R. Cunich, CH. SUNNYSLOPES SEQUIN (N), w 21/3/71, s Ch. Fermoy Enzo, d Sunnyslopes Sox Galo Re.
3092 Mrs. R. Cunich, CH. SUNNYSLOPES TINY TOKEN (N), w 12/6/70, s Ch. Fermoy Enzo, d Sunnyslopes Tiny Tot. ABS-3107
3-3093 Mrs. A. M. Johns, CH. MAROS ANNA MARIA, w 13/7/69, br W. J. Harrison, s Dilusso Carlo Ulisse (S), d Ch. Romola Cassandra.
3094 Mrs. A. M. Johns, CH. RHODEHOLME ROSA MARIA, w 8/2/71, s Crutchfield Nuserre (Q), d Ch. Maros Anna Maria.
3095 Mrs. V. G. Lawrence, MANOAH JUST FANCY, w 16/5/72, br Manoah Knls., s Crutchfield Caduceus (Q), d Manoah Gigi. ABS-3108
4-3096 Manoah Kennels, MANOAH FANCY THAT, w 19/5/72, s Crutchfield Caduceus (Q), d Manoah Gigi.
5-3097 R. W. Ryan, ASHRAF MARGHERITA, w 18/5/72, s Crutchfield Nuserre, d Sunnyslopes Starlite. 1-3109
3098 Mrs. G. P. Scott, CH. ROMOLA TANTINO, w 23/3/72, br Miss M. Wreford, s Ch. Sheung Sector, d Ch. Sunnyslopes Samantha.
3099 Serket Kennels, CH. ROMOLA TRISTANA, w 6/3/72, br Miss M. Wreford, s Ch. Sheung Sector (Q), d Romola Sorella. NO. AWARDS-
3100 Mrs. E. D. Smith, PALYDELL TINY TOKEN, w 11/5/73, s Ch. Romola Topom, d Ch. Corcloon Calliope.
1-3101 K. Smith, MINAKEN MIRABILE VISU (N), w 8/1/73, s Dilusse Franko Nicklas (S), d Ch. Sunnyslopes Tiny Token.
ABS-3102 Miss M. Wreford, ROMOLA MINIMO, w 29/3/73, s Ch. Sheung Sector, d Romola Sorella.

301-Challenge Certificate—Best Bitch.

List of ITALIAN GREYHOUND exhibitors.

Bondarenko, Miss N., Lot 8, Scott Ave., Kinglake W., 3757.
Bristow, Mrs. R., 52 Broome Crt., Wonthaggi, 3995.
Burgmann, M. A., R.S.D. Invergordon, via Numurkah, 3636.
Butler, Mr. & Mrs. W. G., 117 Wellington Rd., Dianella, W.A. 6062.
Cochrane, Mrs. J. Y., 4 Sunshine Ave., Mitcham, 3132.

Cook, B. L., 48 Beckett Rd., Donvale, 3111.
Cunich, Mrs. R., P.O. Box 163, Young, N.S.W. 2594.
Johns, Mrs. A. M., P.O. Box 1487, Mildura, 3500.
Lawrence, Mrs. V. G., Private Box 184, P.O. Yarram, 3971.
Manoah Kennels, 13 Orchid St., Heathmont, 3135.
Milano Kennels, Smith St., Clunes, 3370.
Ryan, R. W., 480 Hargreaves St., Bendigo, 3550.
Scott, Mrs. G. P., 4 Smith St., Hampton, 3188.
Serket Kennels, 485 Boronia Rd., Wantirna S., 3152.
Smith, Mrs. E. D., 33 Anderson St., Horsham, 3400.
Smith, K., 45 Tennyson Rd., Cromer, N.S.W. 2099.
Walton, Mrs. M. H., 25 Trist St., Watsonia, 3087.
Wreford, Miss M., "Binalong", O'Briens Lane, Templestowe, 3106.

JAPANESE CHINS

Class 5. INTERMEDIATE DOG

Marbilhar Kennels, MARBILHAR MORI-MOTO, w 26/11/71; s Ch. Marbilhar Tadao, d Ch. Mitsiko of Rose Marie (imp. N.Z.).

Class 11. OPEN DOG.

1-3104 Mrs. J. & Master C. Barfoot, KOOTOKO OF KOTO CHIN (imp. N.Z.), w 1/8/71, br Mrs. J. Marbeck, s Natsu of Sojoin, d Suimitzu of Koto Chin.
2-3105 Marbilhar Kennels, CH. MARBILHAR TASSHA, w 19/5/71, s Marbilhar Tosshio, d Ch. Satayo of Rose Marie (imp. N.Z.).
3-3106 Marilhar Kennels, MARBILHAR CHIN TARA, w 19/5/71, s Marbilhar Tosshio, d Ch. Satayo of Rose Marie (imp. N.Z.).

3104 - Challenge Certificate—Best Dog.

Class 3A. PUPPY BITCH.

3107 Mrs. J. & Master C. Barfoot, PIN PIN OF KOTO CHIN, w 27/9/73, br Mrs. J. Marbeck, s Hokaido Prince Toshio, d N.Z. Ch. Takaos Toshiko.

Class 5A. INTERMEDIATE BITCH.

3108 Marbilhar Kennels, MARBILHAR SAN TOY, w 22/2/73, s Ch. Marbilhar Tossha, d Ch. Satayo of Rose Marie (imp. N.Z.).

Class 11A. OPEN BITCH.

1-3109 Marbilhar Kennels, CH. SATAYO OF ROSE MARIE (imp. N.Z.), w 27/12/66, br E. O'Connor, s Ch. Tassha of Riogo (imp. U.K.), d Ch. Kiki of Sojoin.

NO. AWARDS - Challenge Certificate—Best Bitch.

List of JAPANESE CHIN exhibitors.

Barfoot, Mrs. J. & Master C., P.O. Box 882, Morwell, 3840.
Marbilhar Kennels, 8 Rodings St., Glenroy, 3046.

EXERCISING EXHIBITS.—Exhibits may be exercised during the luncheon and tea adjournments or by special arrangement with the Dog Superintendent. Dogs must not be allowed off leads at any time whilst on the Showgrounds; neither will they be permitted on the lawns near the flower beds. Except as stated herein, no exhibit may be absent from its bench unless for the purpose of being judged.

KEESHONDS

KEESHONDS

Class 3. PUPPY DOG.

- 3-3110 Mrs. P. Clarke, KEEDALE SILVER SOX (S), w 20/9/73, s Ch. Kendari Kee Topic, d Ch. Greykees Griselda.
- 3111 Mr. & Mrs. W. F. Hall, SNOWSKI VENLO, w 13/1/74, s Harzward Buccaneer (W), d Kendari Carefree.
- 2-3112 Kelston Kennels, TAIMEYR TALISMAN, w 22/1/74, br Mrs. G. McGowan, s Ch. Keeshulm Silver King, d Ch. Spaarnehof Knap Greitje.
- 3113 Mrs. A. King, KINDORE KING SILVER, w 25/1/74, br Mrs. D. Whatley, s Ch. Miabeena Mahalo Nui, d Miabeena Bon Ton.
- 3114 Mrs. & Miss S. Korsten, KENDARI ITANDA BIT, w 4/2/74, br Mrs. R. Taylor, s Ch. Ensign of Duroya (imp. U.K.), d Ch. Kendari Fancy Pants.
- 3115 Mrs. J. M. Monkhouse, COLIJN VAN MONNIKHUIS (N), w 5/2/74, br B. Douglas, s Ch. Kendari Kijdag, d Ch. Bolijn Eletha.
- 1-3116 Mrs. L. M. Norman, KENDARI COUNT MEIN, w 11/11/73, br Mrs. R. Taylor, s Ch. Kendari Kee Topic, d Ch. Spaarnehof Sensation
- ABS-3117 Mrs. L. M. Norman, KENDARI BYKRIJKEE, 4/2/74, br Mrs. R. Taylor, s Ch. Ensign of Duroya (imp. U.K.), d Ch. Kendari Fancy Pants.

Class 4. JUNIOR DOG.

- ABS-3118 Mrs. G. James, TAIMEYR TARICKI, w 29/4/73, br Mrs. G. McGowan, s Tazovski Geist, d Taimeyr Van Zanda.
- 2-3119 Mrs. & Miss S. Korsten, KANDARI GADABOUT, w 20/6/73, br Mrs. R. Taylor, s Valsgate Broth of a Boy (imp. U.K.), d Kendari Kudos.
- 1-3120 Mrs. W. Vicum, MIABEENA MUSIC MAN, w 19/9/73, br Mr. & Mrs. R. F. Dipnall, s Vaulter of Ven (imp. U.K.), d Ch. Kendari Kara Mia.

Class 5. INTERMEDIATE DOG

- 3-3121 Mr. & Mrs. R. P. Cleverly, KIMBERTON RONALDO, w 30/11/71, br Mrs. E. M. & Miss J. Banskrove, s Ch. Lekdon Zabadak of Duroya (imp. U.K.), d Loreky Kimberton.
- 1-3122 M. Dipnall, & E. Machin, MIABEENA MEUM TUUM, w 23/4/72, br Mr. & Mrs. R. F. Dipnall, s Ch. Kendari Kijdag, d Ch. Kendari Kara Mia.
- 3123 Mrs. H. Obma, TAIMEYR GAY PRINCE, w 6/3/73, br Mrs. McGowan, s Ch. Keeshulm Silver King, d Ch. Spaarnehof Knap Greitje.
- 2-3124 R. L. Pierce, CH. KENDARI KEE TOPIC, w 27/10/71, br Mrs. R. Taylor, s Ch. Ensign of Duroya (imp. U.K.), d Kendari Kissing Cousin.
- ABS-3125 R. Symes, PHAORENE DARK WONDER, w 21/9/72, s Ch. Kendari Black Prince, d Patreena Lady Gaye.

Class 11. OPEN DOG.

- 3126 G. Cameron, MIABEENA MOON EXPLORER, w 31/7/71, br Mr. & Mrs. R. Dipnall, s Havelaar Janos, d Ch. Miabeena Magarra.
- ABS-3127 Mrs. P. Clarke, VALSGATE BROTH OF A BOY (imp. U.K.), w 29/9/68, br J. Stockman, s Sinterklaas Big Noise of Evonlode, d Valsgate Prince of Ven.
- 3128 Mrs. K. de Klepper, MIABEENA TOBIAS, w 16/10/70, br Mrs. M. Dipnall, s Lekdon Zabadak of Duroya, d Kendari Kara Mia.
- 1-3129 Garwey Kennels, CH. MIABEENA BEAU GESTE, w 13/2/72, br Mrs. M. Dipnall, s Orchidliegh B For Beau C.D. (N), d Miabeena Magarra.
- 3130 Mr. & Mrs. W. F. Hall, HARZWALD BUCANEER (W), w 5/6/71, br Mr. & Mrs. B. Griffiths, & M. Bond, s Ch. Vanglede Hyperion (imp. U.K.), d Ch. Maybond Storm-huntress.

- 2-3131 Mrs. G. McGowan, TAIMEYR CZARVOC, w 22/4/71, s Vaulter of Ven (imp. U.K.), d Keeshulm Honi.
- 3-3132 Mr. & Mrs. H. van der Helm, CH. MIABEENA MAHALO NUI, w 2/9/72, br Mr. & Mrs. R. Dipnall, s Karaka Apollo (imp. N.Z.), d Ch. Miabeena Bindi.

3116 - Challenge Certificate—Best Dog.

Class 3A. PUPPY BITCH.

- 3133 Mrs. P. Black, YARAANDOO MAXYNDA MARA, w 10/3/67, br Mrs. V. Lynch, s Ch. Ensign of Duroya, d Ch. Kendari Karina.
- 1-3134 Mr. & Mrs. R. P. Cleverly, TAIMEYR TULIP TIME, w 22/1/74, br Mrs. G. McGowan, s Ch. Keeshulm Silver King, d Ch. Spaarnehof Klap Greitje.
- ABS-3135 Mrs. G. James, TAIMEYR ZUIDER ZEE, w 28/10/73, br Mrs. G. McGowan, s Taimeyr Czarvoc, d Taimeyr Tamoshanta.
- 3136 Mrs. V. P. Lynch, YARAANDOO YILEEN, w 10/3/74, s Ch. Ensign of Duroya (imp. U.K.), d Ch. Kendari Karina.
- ABS-3137 L. J. Perrett, & V. J. Brandt, TULLAREE ADIANA, w 15/10/73, br Mr. & Mrs. F. J. Weber, s Miabeena Status Quo, d Miabeena Bella Bianca.
- 3138 Mr. & Mrs. J. W. Ras, YARAANDOO YUMBENA, w 10/3/74, br Mrs. V. P. Lynch, s Ch. Ensign of Duroya (imp. U.K.), d Ch. Kendari Karina.
- ABS-3139 Mrs. R. Taylor, KENDARI KARIZMA, w 4/2/74, s Ch. Ensign of Duroya (imp. U.K.), d Ch. Kendari Fancy Pants.
- 2-3140 Mr. & Mrs. H. van der Helm, KEEJOY DUTCH TRINKET, w 7/11/73, s Ch. Miabeena Nahalo Nui, d Ch. Kimberton Juliana.
- ABS-3141 Mr. & Mrs. H. van der Helm, KINDORE SILVER SIMBI, w 25/1/74, br Mr. & Mrs. D. Whatley, s Ch. Miabeena Mahalo Nui, d Miabeena Bon Ton.
- 3-3142 Mr. & Mrs. F. J. Weber, MIABEENA MAZURKA, w 19/9/73, br Mr. & Mrs. R. F. Dipnall, s Vaulter of Ven (imp. U.K.), d Ch. Kendari Kara Mia.

Class 4A. JUNIOR BITCH.

- 2-3143 Mr. & Mrs. R. P. Cleverly, WOORINYIN ANNALISE, w 28/11/73, br R. Collier, s Vaulter of Ven (imp. U.K.), d Miabeena Meiske.
- 1-3144 L. J. Hawker, MIABEENA MINUET, w 19/9/73, br Mr. & Mrs. R. F. Dipnall, s Vaulter of Ven (imp. U.K.), d Kendari Kara Mia.

Class 5A. INTERMEDIATE BITCH.

- 2-3145 Mr. & Mrs. R. F. Dipnall, N.Z. CH. MATA-MAU LOVELY LADY (imp. N.Z.), w 5/12/72, br A. J. Parfitt, s N.Z. Ch. Kendari Not Only, d Karaka Kirste.
- ABS-3146 Mrs. V. I. Frankfort, MIABEENA MELELANIE, w 2/9/72, br Mr. & Mrs. R. F. Dipnall, s Karaka Apollo (imp. N.Z.), d Ch. Miabeena Bindi.
- 1-3147 Mr. & Mrs. W. F. Hall, KENDARI CAREFREE, w 28/4/72, br Mrs. R. Taylor, s Kendari Quito, d Spaarnehof Sensation.
- 3148 Mrs. A. Hannah, ZANDERHOFF ZHEBEL, w 18/3/72, s Ch. Rhondda Ven Dem, d Ch. Karribi Silver Mink.
- 3-3149 Mrs. & Miss S. Korsten, CH. KENDARI IN THING, w 8/3/73, br Mrs. R. Taylor, s Ch. Kendari Kee Topic, d Ch. Kendari Fancy Pants.
- 3150 Mrs. J. M. Monkhouse, CH. WINNETTDENE CELEBRITY, w 26/2/73, br Mrs. Dawes, s Ch. Tazovski Geist, d Ch. Miabeena Bindi.

Class 11A. OPEN BITCH.

- 3151 Mr. & Mrs. W. F. Hall, KLEINSTAADT MOOI LADY, w 27/5/70, br Mrs. J. W. Wardlaw, s Ch. Lekdon Zabadak of Duroya (imp. U.K.), d Kendari Nadja.
- 3152 Mrs. A. Hannah, CH. KARRIBI SILVER MINK, w 23/1/70, br Karribi Knls., s Vaulter of Ven (imp. U.K.), d Karribi Quicksilver.

KEESHONDS—KERRY BLUE TERRIERS—LABRADOR RETRIEVERS

- 3-3153 Mrs. V. P. Lynch, CH. KENDARI KARINA, w 9/6/71, br Mrs. R. Taylor, s Kendari Quito, d Ch. Spaarnehof Sensation.
- 2-3154 Mrs. G. McGowan, TAIMEYR VAN ZAANDA, w 22/4/71, s Vaulter of Ven (imp. U.K.), d Keeshulm Honi.
- 3155 Mrs. G. McGowan, CH. SPAARNEHOF KNAP GREITJE, w 1/3/70, br Mrs. G. Vreulink, s Ch. Ensign of Duroya, d Ch. Delkees Kenau Katja.
- 1-3156 Mrs. H. Vreulink, CH. SPAARNEHOF SENSATION, w 1/3/70, s Ch. Ensign of Duroya (imp. U.K.), d Ch. Delkees Kenau Katja.

3/56 - Challenge Certificate—Best Bitch.

List of KEESHONDS exhibitors.

- Black, Mrs. P., 5 Maxwell St., Dandenong, 3175.
- Cameron, G., 95 Courtney St., N. Melbourne, 3051.
- Clarke, Mrs. P., 19 Hinkley Rd., Morphetvale, S.A. 5162.
- Cleverly, Mr. & Mrs. R. P., 41 Velma Gr., E. Ringwood, 3135.
- de Klepper, Mrs. K., 4 Olympic Crt., Forest Hill, 3131.
- Dipnall, M., & E. Machin, 21 Paget St., Hughesdale, 3166.
- Dipnall, Mr. & Mrs. R. F., 11 Paget St., Hughesdale, 3166.
- Frankfort, Mrs. V. I., 22 Mandowie Cr., Croydon, 3136.
- Garwey Knls., 1 Monash St., Reservoir, 3073.
- Hall, Mr. & Mrs. W. F., 21 Nairn Ave., Ascot Vale, 3032.
- Hannah, Mrs. A., 10 Redfern Cr., Mulgrave, 3170.
- Hawker, L. J., 6 Purley Dr., Dandenong, 3175.
- James, Mrs. G., 35 Polden Cr., Morwell, 3840.
- Kelston Knls., 48 Churchill Rd., Morwell, 3840.
- King, Mrs. A., 37 Silvertop Cr., Frankston, 3199.
- Korsten, Mrs. & Miss S., 6 Detroit Cr., Corio, 3214.
- Lynch, Mrs. V. P., Lot 1, Ringwood-Warrandyte Rd., N. Ringwood, 3134.
- McGowan, Mrs. G., 156 Mary St., Morwell, 3840.
- Monkhouse, Mrs. J. M., 2/478 Auburn Rd., Hawthorn 3122.
- Norman, Mrs. L. M., 10 James St., Williamstown, 3016.
- Obma, Mrs. H., 22 Vincent Rd., Morwell, 3840.
- Perrett, L. J., & V. J. Brandt, 18 Best St., Belgrave, 3160.
- Pierce, R. L., 7 Christies Rd., Leopold, 3221.
- Ras, Mr. & Mrs. J. W., 13 Telford St., Highett, 3190.
- Symes, R., 3 Wongi Lane, Ulverstone, Tas., 7315.
- Taylor, Mrs. R., 29A Frankston Rd., S. Cranbourne, 3977.
- van der Helm, Mr. & Mrs. H., 506 Station St., Carrum, 3197.
- Vicum, Mrs. W., Lot 14, Stoney Ck. Rd., Upper Beaconsfield, 3808.
- Vreulink, Mrs. H., 35 Bruce St., Diamond Creek, 3089.
- Weber, Mr. & Mrs. F. J., Lot 93, Glenfern Rd., Upwey, 3158.

EXPLANATORY.

The following is a glossary of abbreviations included in the Catalogue.

Ch. = Australian Champion; Dual Ch. = Field Trial and Bench Champion; (imp.) = imported; (N.) = Initials show State where bred or title was granted; C.M. = Field Trial Certificate of Merit; D.M. = Field Trial Diploma of Merit; C.D. = Obedience Trial Companion Dog; C.D.X. = Obedience Trial Companion Dog, Excellent; U.D. = Obedience Utility Dog; w = whelped; br = breeder; s = sire; d = dam; (d) = dog; (b) = bitch.

In all cases the exhibitor is the breeder, unless otherwise stated.

KERRY BLUE TERRIERS

Class 11. OPEN DOG.

- 3157 J. Edwards, & P. Warburton, GRANEMORE SHAMUS (imp. U.K.), w 22/11/70, br Mr. McGoewn, s Eng. Ch. Armshead Kennick Irish Imp, d Eng. Ch. Navy Blue.
- 3158 Mrs. Z. Kubasek, SHILELAGH WICKLOW LAD, w 25/10/71, br P. Wilson, s Ch. Bemel Carholme Corker (imp. U.K.), d Thomond Allanagh.
- 3159 T. Manning, THOMOND SHILLELAGH, w 23/4/71, s Ch. Bemel Carholme Corker (imp. U.K.), d Thomond Allanagh.

3/57 - Challenge Certificate—Best Dog. 3/57

Class 5A. INTERMEDIATE BITCH.

- 3160 Mrs. E. Luke, SHILELAGH WINNING WAYS, w 25/11/71, br P. M. Wilson, s Ch. Bemel Carholme Corker (imp. U.K.), d Thomond Allanagh.
- 3161 Mrs. E. Luke, SHILELAGH WEXFORD CHIC, w 25/11/71, br P. M. Wilson, s Ch. Bemel Carholme Corker (imp. U.K.), d Thomond Allanagh.

Class 11A. OPEN BITCH.

- 3162 Mr. & Mrs. T. Gunning, SHANDON KAPPY (imp. Ireland), w 21/1/70, br E. Madden, s Sheenon Shilelagh, d Rownhams Duet of Shandon.

3/6 - Challenge Certificate—Best Bitch.

List of KERRY BLUE TERRIER exhibitors.

- Edwards, J., & P. Warburton, c/- 78 Northwood Rd., Northwood, N.S.W. 2066.
- Gunning, Mr. & Mrs. T., 24 Raven Cr., Narre Warren, 3805.
- Kubasek, Mrs. Z., 5/2 Flowers St., Caulfield, 3162.
- Luke, Mrs. E., Old Monbulk Rd., Belgrave, 3160.
- Manning, T., 149 Holmes Rd., Moonee Ponds, 3039.

LABRADOR RETRIEVERS

Class 3. PUPPY DOG.

- 3163 I. Barker, TARBERT WEE GEORDIE, w 11/10/73, br Mrs. H. Nichol, s Llazah Cascade, d Blefuscu Rane.
- 3164 Mr. & Mrs. I. G. Brock, WANALTA TRINITY w 6/12/73, br R. H. Kenley, s Olrick Calrossie, d Ch. Amitta Black Jedda.
- 3165 Mr. & Mrs. P. J. Collas, TWEEDSIDE JAMES BEAM, w 18/12/73, br Mr. & Mrs. H. G. Robinson, s Ch. Duffton Prince Hamish, d Duffton Champagne.
- 3166 I. B. Davidson, WAITREE MY PLEASURE, w 7/10/73, br F. Keys, s Ch. Diant Jays-green Jasper (imp. U.K.), d Waintree Honey Dew.
- 3167 Mr. & Mrs. G. W. Grant, TWEESIDE TARBUCK, w 18/12/73, br Mr. & Mrs. H. G. Robinson, s Ch. Duffton Prince Hamish, d Duffton Champagne.
- 3168 Miss K. S. & P. W. Harvey, ROWLOCK ROYSTED, w 30/9/73, br Mr. & Mrs. T. Beswick, s Ch. Lawnwoods Peppercord (imp. U.K.), d Ch. Ballock Roweena.
- 3169 Kadnook Kennels, JAYWICK CARRIBEAN (Q), w 30/1/74, br Mrs. N. Gilbert, s Jaywick Coffee Mocha, d Jaywick Coffee Bean.
- 3170 R. H. Kenley, WANANTA BLACK WARRIOR, w 6/12/73, s Olrick Calrossie, d Ch. Amitta Black Jedda.
- 3171 Mrs. D. Macdonald, KARNMORE BEAU GESTE, w 3/3/74, br A. D. McLaren, s Ch. Karnmore Rambler Q.C., d Karnmore Pandora.

LABRADOR RETRIEVERS

- 3172 P. W. Miles, PASMAR ASHLY, w 2/11/73, br P. W. Miles, s Gunblast Jody Boy, d Collothe Black Ash.
- 2-3173 Mrs. H. Nichol, TARBERT TOBERMOREY, w 11/10/73, s Llazah Cascade, d Blefuscun Rane.
- ABS-3174 Mrs. H. Nichol, TARBERT LOCH FYNE, w 11/10/73, s Llazah Cascade, d Blefuscun Rane.
- ABS-3175 R. J. & F. L. Pargetter, TANTON GLEN DUNCAN, w 2/2/74, s Ch. Duffton Glen Angus, d Bucheena Yum Yum.
- 3176 D. Radcliffe, TURNAGAIN KINGFISHER, w 23/11/73, br Mrs. R. A. Starick, s Ch. Labriga Kees, d Turnagain Greta.
- ABS-3177 Mr. & Mrs. G. Swainger, LURGAN MR. EM, w 25/1/74, s Ch. Keenmea Sir Galahad, d Coningsburgh Duchess.
- 3178 Mr. & Mrs. J. Tatchell, CONINGSBURGH TULLOCH, w 10/1/74, s R. T. & F. T. Ch. Carnbrae Beau Royal, d Ch. Shandborough Belinda.
- 3179 J. Weinert, STONYGHYLL HUSSAR, w 30/1/74, s Dollaro Don Amigo, d Gungarlan Kelly.
- 3180 Mrs. G. Wiley, YARRALLA GLENARDA, w 30/9/73, br T. F. Vigar, s MacBonnie Sonny Boy, d Northview Narda (S).
- 3181 Mrs. E. S. Wilson, KIMISTAN STAR, w 28/10/73, br Mr. & Mrs. P. S. Thompson, s Kimistan Black Prince, d Tweedside Ta-reena.

Class 4. JUNIOR DOG.

- 3182 R. E. Adamson & J. W. Adamson, KEYOLAH DONGARO LAD, w 9/8/73, br Mrs. N. M. Adamson, s Ch. Oakbank the Signalman, d Suskie Sun Glory.
- 3183 R. E. Adamson & J. W. Adamson, KEYOLAH PRINCE SUNMANE, w 9/8/73, br Mrs. N. M. Adamson, s Ch. Oakbank The Signalman, d Suskie Sun Glory.
- 3184 Mrs. P. A. Appel, APPELBLOESEM CAESAR w 24/5/73, s Balloch Lachlan Beau, d Broad-lar Maria (and Guineas Final).
- 3-3185 Mr. & Mrs. B. Beinke, BRISTEDE DONALD, w 31/5/73, s Ch. Balloch Maxwellton, d Erenestede Jinda.
- 3186 Mr. & Mrs. I. G. Brock, OLRICK CHEYENNE w 12/10/73, s Olrick Commander, d Cap-gaiety Carranello.
- ABS-3187 K. Charlton, VALROSS TOREADOR, w 18/3/73, br Mr. & Mrs. R. Adams, s Valross Ruler, d Valross Bright Promise.
- ABS-3188 Elkholt Kennels, ELKHOLT KAISER, w 4/7/73, s Ch. Dollaro Don Amigo, d Ch. Chancory Rosita.
- 1-3189 G. Jeffers, TODMAR GAY ALWYN, w 14/9/73, br J. G. & J. Atherton, s Ch. Glaronda Jody, d Wanalta Black Suzanne.
- 3190 Mr. & Mrs. R. F. E. Jensen, GLARONDA HUSTLER, w 14/9/73, s Ch. Roycourt Bob, d Glaronda Glory.
- 3191 Miss J. M. Kelley, KELMAE LORD KINGSTON, w 4/9/73, s Ch. Dollaro Don Amigo, d Coningsburgh Velvette.
- 3192 Kiloranna Kennels, ASTROLOMA TOSH, w 30/8/73, br Mrs. N. Pigdon, s Ch. Duffton Drambuie, d Daleworth Tasha.
- ABS-3193 S. McKenzie, ELLENDALE PRINCE, w 19/9/73, br G. Jones, s Ch. Cambewarra Gannet, d Bancroft Matuca.
- 2-3194 Mr. & Mrs. A. E. Sutch, DUFFTON SEAFARER, w 26/4/73, s Ch. Duffton Glen Angus, d Ch. Duffton Yannita.
- ABS-3195 Mr. & Mrs. W. J. Whitbread, AMANSI JOVIAL JONAH, w 28/7/73, s Ch. Cambe-warra Gannet, d Amansi Shahida Rani.

Class 5. INTERMEDIATE DOG

- 3196 Mr. & Mrs. R. R. Adams, LLAZAH CAS-CADE, w 6/9/72, br A. T. Reynolds, s Ch. Valross Ruler, d Jaunchien Shiraz (Q).
- 3197 Mr. & Mrs. F. Alsop, KARNMORE SNOOPY, w 24/2/73, br A. D. McLaren, s Ch. Karn-more Rambler Q.C., d Karnmore Pandora.
- ABS-3198 D. Bailey, GRENADA DEANO, w 28/10/72, br Grenada Knls., s Ch. Grenada Inca, d Ch. Carnbrae Careena.

- 3199 Miss R. Brock & B. F. McDonald, OLRICK CASSIDY, w 2/9/72, br Mr. & Mrs. I. G. Brock, s Kerrilyn Snow Bear, d Olrick Petite Fleur.
- 3200 Mr. & Mrs. J. D. Daniels, OLRICK OHARA, w 2/11/72, br Mr. & Mrs. I. Brock, s Kerrilyn Snow Bear, d Olrick Petite Fleur.
- ABS-3201 Mr. & Mrs. J. D. Daniels, OLRICK IROKA SPRING, w 2/11/72, br Mr. & Mrs. I. Brock, s Kerrilyn Snow Bear, d Olrick Petite Fleur.
- 3202 Elkholt Kennels, ELKHOLT BLACK CLUS-TER, w 28/11/72, s Ch. Grenada Inca, d Ch. Chancory Rosita (and Guineas Final).
- 3-3203 Elkholt Kennels, ELKHOLT BEAUJOLAIS, w 12/4/72, s Ch. Dollaro Don Amigo, d Ellenarta Spungold.
- 3204 Mr. & Mrs. G. W. Grant, GLARONDA BEN-JAMIN, w 24/9/72, br Mr. & Mrs. F. E. Jensen, s Ch. Glaronda Jody, d Glaronda Trendsetter (and Guineas Final).
- 3205 Mrs. F. H. Jolley, CHEVERTON SHERRY, w 23/8/72, br C. B. Waters, s Jasras Jamie, d Peninjou Mayawarra (W).
- 2-3206 Kadnook Kennels, KADNOOK THE WAN-DERER, w 15/3/72, s Goyar Johnnie, d Kadnook Hi Jinx.
- ABS-3207 Mr. & Mrs. L. N. Mathieson, THERON HAR-VEST DALE, w 10/11/72, s Ch. Kerrisdale Corinthian, d Ch. Theron Harvest Belle (and Guineas Consolation).
- 3208 R. J. & F. L. Pargetter, DUFFTON BARNABAS, w 21/6/72, br M. W. & Mrs. A. E. Sutch, s Ch. Diant Jaysgreen Jasper (imp. U.K.), d Ch. Sandylands Greta (imp. U.K.).
- 3-3209 G. Spagnola, CH. AMANSI BADRI SINGH, w 27/2/72, br Mrs. W. Whitbread, s Ch. Poolstead Pioneer (imp. U.K.), d Econpal Oopak Ortural.
- 3210 Mr. & Mrs. J. Tatchell, CONINGSBURGH LINDSAY, w 28/1/73, s Ch. Coningsburgh El Lucifa, d Karnmore Sandy.
- ABS-3211 Miss C. A. Young, RYSON ZIRCONIUM, w 21/12/72, br I. F. Beaurepaire, s Ch. Duffton Glen Angus, d Jaywick Touchstone (Q).

Class 11. OPEN DOG.

- 3212 T. I. Acland, DOLLARO DON CAMILLO, w 23/7/70, br Mr. & Mrs. K. Aylett, s Ch. Balloch Don Carlos, d Winbula Jennifer.
- 3213 R. E. Adamson & J. W. Adamson, DOLLARO PRINCE NERO, w 23/7/70, br Mr. & Mrs. K. G. Aylett, s Ch. Balloch Don Carlos, d Winbula Jennifer.
- 3214 Mr. & Mrs. F. Alsop, RIEMAR DANNY BOY, w 21/4/72, br M. Swanwick, s Rikim Kurango, s Colsum Carmen.
- ABS-3215 Mr. & Mrs. G. Anthony, ENG. & AUST. CH. SANDYLANDS MY LAD (imp. U.K.), w 31/5/70, br Mrs. G. Broadley, s Eng. Ch. Sandylands Mark, d Sandylands Good Gracious.
- ABS-3216 Mrs. J. H. Asquith, CH. ELLENARTA TASK (C.D.), w 17/6/70, br Major & Mrs. A. Everingham, s Sandylands Tan, d Kampion Bellbird.
- 3217 H. Belli, TESDIN HESA REBEL, w 20/8/71, br Mrs. T. Drinkwater, s Ch. Mythras of Lawnwood (imp. U.K.), d Ch. Tedin Shesa Smoothie.
- 3218 Miss H. A. Beswick, CH. SHARNBRAE MON DANNY, w 1/4/72, s Ch. Rowloch Blair King d Dollaro Cara Mia (and Guineas Consola-tion).
- 3219 K. F. & Mrs. M. Bloomfield, CH. SALANNE BRETT, w 11/7/70, s Ch. Glaronda Jody, d Ch. Karnmore Joy.
- 3220 Mr. & Mrs. I. G. Brock, OLRICK COM-MANDER, w 7/9/71, s Duffton Tandy Lancer d Olrick Chloe.
- 3221 Mr. & Mrs. K. H. Chapman, CH. KEENMEA SIR GALAHAD, w 17/4/71, s Ch. Dollaro Don Amigo, d Sunburra Melinda.
- ABS-3222 Mrs. P. Chapple, JIMADON HOWARD, w 29/1/69, br Mrs. C. Donegan, s Woduff Fuardian, d Jimador Tracey.
- 3-3223 R. C. & Miss S. A. Clarke, CH. ROYCOURT BOB (S), w 26/5/71, s Ch. Roycourt General, d Ch. Duffton Starry Sky.
- 3224 Mr. & Mrs. A. Davies, CH. KADNOOK THE CHIEFTAIN, w 13/5/71, br Kadnook Knls., s Goyar Johnnie, d Ch. Amitta Della Girl.

LABRADOR RETRIEVERS

- 3225 Mrs. J. Drinkwater, CH. LAWNWOODS PEPPERCORN (imp. U.K.), w 20/9/71, br Mrs. M. Satterthwaite, s Ch. Follytower Merrybrook Black Stormer, d Ch. Poolstead Personality of Lawnwood.
- 3226 Mr. & Mrs. G. Ducat, CH. BUCHEENA CARBON COPY, w 4/11/68, s Ch. Diant Jaysgreen Jasper (imp. U.K.), d Ch. Bucheena Prima Donna.
- 3227 Mrs. L. J. Fleetwood, NORTHVIEW DON, w 14/10/69, s Ch. Northview Lachlan, d Northview Sael.
- 3228 Mrs. F. H. Jolley, KANYANYA OSSIE (N), w 19/2/72, br A. S. & Mrs. Horsey, s Ch. Kanyanya Squire, d Kanyanya Cora.
- 3229 Mrs. F. H. Jolley, ESILAP DAPPER DAN, w 5/2/68, br Mrs. R. F. Palise, s Floreat Benjamin, d Esilap Lucky Charm.
- 3230 Kadnook Kennels, CH. OAKBANK THE SIGNALMAN, w 19/9/67, br Mrs. M. Sands, s Ch. Karnmore Rebel, d Marshdale Penelope
- ABS-3231 Mr. & Mrs. R. D. Keen, GOYAR GARRY, w 29/4/71, s Ch. Kerrisdale Dandy, d Goyar Sue.
- 3232 Miss J. M. Kelley, CONINGSBURGH CHADWICK, w 7/2/71, br Mr. & Mrs. J. Tatchell s Ch. Sandylands Tan (imp. U.K.), d Coningsburgh Velvette.
- 3233 Mrs. P. Lauder, CH. PONSYNE KHANDI KIP (N), w 3/6/72, s Ch. Cambewarra Khan, d Ch. Ponsyne Surfie Sue.
- 3-3234 Mr. & Mrs. L. N. Mathieson, CH. THERON PONTIUS, w 16/10/69, s Ch. Pinchbeck Nokeener Harvest Home (imp. U.K.), d Ch. Onaway Eight Bells C.D.
- ABS-3235 P. W. Miles, GUNBLAST JODY BOY, w 4/2/69, br C. Deguarra, s Kerrisdale Fascination, d Gunfield Tuppence.
- 3236 Mrs. H. Nichol, CH. TARBERT ROB ROY, w 24/5/69, s Ch. Balloch Don Carlos, d Blefuscu Rane.
- 3237 Mr. & Mrs. G. J. Norton, HOWLAND BLACK JACK, w 7/3/69, s Duffton Jet, d Sandley Mandy (N).
- 2-3238 Mrs. A. Spanswick, CH. CAMBEWARRA GANNET, w 8/3/71, s Cambewarra Brutus, d Ch. Ballyduff Carol (imp. U.K.).
- 3239 Mr. & Mrs. A. E. Sutch, CH. DUFFTON DRAMBUIE, w 12/12/71, s Ch. Diant Jaysgreen Jasper (imp. U.K.), d Ch. Sandylands Greta (imp. U.K.).
- 3240 Mr. & Mrs. A. E. Sutch, CH. DUFFTON PRINCE HAMISH, w 24/8/70, s Ch. Balloch Maxwelton, d Nevlynne Alicante.
- 3241 Mr. & Mrs. J. Tatchell, DOLLARO EL CABALLERO, w 30/9/71, br Mr. & Mrs. K. Aylett, s Kerrilyn Snow Bear, d Karnmore Sandy.
- 3242 Mr. & Mrs. P. S. Thompson, KIMISTAN BLACK PRINCE, w 19/5/71, s Ch. Derryglen Kimboy, d Ch. Balloch Black Bess.
- 3243 Mrs. G. Wiley, MACBONNIE SONNY BOY, w 20/5/72, br Mr. & Mrs. C. T. Fulton, s Ch. Dollaro Don Amigo, d Ch. Macbonnie Warminda (and Guineas Consolation).
- ABS-3244 M. E. Wilson, CH. DOLLARO PRINCE RENO, w 21/6/69, br K. & G. Aylett, s Ch. Balloch Don Carlos, d Winbula Jennifer.
- 3245 R. A. Wolfe, KEENMEA SIR LANCELOT, w 17/4/71, br Mr. & Mrs. K. Chapman, s Dollaro Don Amigo, d Sunburra Melinder.
- 3223—Challenge Certificate—Best Dog.**
- Class 3A. PUPPY BITCH.**
- 3246 Mrs. P. A. Appel, SOUTH CREEK BONNIEWOOD (N), w 14/1/74, br South Creek Kennels, s Ch. Lawnwoods Peppercorn (imp. U.K.), d Ch. South Creek Pale Sands.
- 3247 Miss H. A. & Mr. & Mrs. T. W. Beswick, WENTWORTH DANIELLE, w 17/3/74, br Miss L. J. Mitchell, s Ch. Sharnbrae Mon Danny, d Daleworth Fawn Babe.
- ABS-3248 W. R. Cross, KADNOOK THE PROMISE, w 14/1/74, br Kadnook Knls., s Ch. Oakbank The Signalman, d Overend Honey Girl.
- 3249 Mrs. J. Drinkwater, TESDIN WOTS WANTED, w 14/12/73, s Ch. Lawnwoods Peppercorn, d Tesdin Shesa Swinger.
- 3250 K. Eldridge, KEJUDE TEISHA, w 6/3/74, s Ch. Dollaro Don Amigo, d Kejude Golden Honey.
- 3251 Mrs. L. J. Fleetwood, NORTHVIEW BLACK MELL, w 1/3/74, s Ch. Roycourt Bob, d Northview Sylvia.
- 2-3252 Mrs. L. J. Fleetwood, NORTHVIEW BAY-ARDIE, w 1/3/74, s Ch. Roycourt Bob, d Northview Sylvia.
- 3253 Mr. & Mrs. J. S. Forest, KARNMORE KERRIE MIST, w 3/3/74, br A. D. McLaren, s Ch. Karnmore Rambler Q.C., s Karnmore Pandora.
- 3254 Mr. & Mrs. R. D. Keen, GOYAR SHERRIE, w 22/10/73, s Kerrisdale Enterprise, d Goyar Judy.
- 3255 R. H. Kenley, WANALTA JEDDAS GIRL, w 6/12/73, s Olrick Calrossie, d Ch. Amitta Black Jedda.
- 3256 Kiloranna Kennels, AMBERFIELD WINARA GOLD, w 25/10/73, br Mrs. J. Pederick, s Ch. Diant Jaysgreen Jasper (imp. U.K.), d Duffton Golden Cass.
- 3257 I. MacDonald, KARNMORE TRUE ECHO, w 3/3/74, br A. D. McLaren, s Ch. Karnmore Rambler Q.C., d Karnmore Pandora.
- ABS-3258 S. MacKenzie, BANCROFT ADORI, w 21/10/73, br S. A. MacKenzie, s Ch. Salwyn Royal Scot, d Bancroft Hera.
- 3259 Mrs. O. Martyn, KARNMORE GYPSY ROSE, w 3/3/74, br A. D. McLaren, s Ch. Karnmore Rambler Q.C., d Karnmore Pandora.
- 3-3260 Mrs. H. Nichol, TARBERT BONNIE DOON, w 11/10/73, s Llazah Cascade, d Blefuscu Rane.
- 3261 Mr. & Mrs. G. J. Norton, HOWLAND POLLY-ANNA, w 8/11/73, s Kadnook The Wanderer, d Howland Kymberly Tan.
- 3262 Ponsyne Kennels, PONSYNE SHADARINA (N), w 18/12/73, s Ponsyne Aces High, d Ch. Ponsyne Pebble.
- 3263 Quaylbeau Kennels, HALCUM BONNIE HEATHER, w 23/11/73, br P. Cumming, s Ch. Duffton Prince Hamish, d Bucheena Ghiquita.
- 3-3264 Quaylbeau Kennels, QUAYLBEAU GOLDEN-TOPAZ, w 19/2/74, s Ch. Duffton Drambuie, d Amberglade Shah.
- 3265 Mr. & Mrs. A. E. Sutch, SHERRYLAND BONNIE JEAN (N), w 28/9/73, br Mr. & Mrs. R. Smith, s Ch. Duffton Glen Angus, d Ch. Sherryland Samantha.
- 3266 Mr. & Mrs. J. Tatchell, CONINGSBURGH VERIDEAH, w 5/3/74, s Ch. Coningsburgh El Lucifa, d Dollaro Contessa.
- Class 4A. JUNIOR BITCH.**
- 3-3267 Mr. & Mrs. R. R. Adams, VALROSS ANTONNETTE, w 24/7/73, s Ch. Valross Ruler, d Valross Champagne.
- 3268 R. E. Adamson & J. W. Adamson, KEYOLAH CREAMY DELIGHT, w 9/8/73, br Mrs. N. M. Adamson, s Ch. Oakbank The Signalman, d Suskie Sun Glory.
- 3269 Mr. & Mrs. R. Alexander, MITSUKI PETITE, w 18/6/73, br F. Perisco, s Ch. Diant Jaysgreen Jasper, d Ladesca Rachel.
- 3270 Mr. & Mrs. F. Alsop, WANALTA GAY KELLY, 24/5/73, br R. H. Kenley, s Olrick Calrossie, d Amitta Susanne.
- 3271 Mrs. P. A. Appel, APPELBLOESEM CISSIE, w 24/5/73, s Balloch Lachlan Beau, d Broadlar Maria.
- 3272 Mrs. J. Auld, KEENMEA TAMBARAN, w 21/6/73, br Mr. & Mrs. K. Chapman, s Ch. Oakbank The Signalman, d Keenmea Lady Guinevere.
- 3273 Mrs. M. A. Brown, KADNOOK THE DUCHESS, w 1/9/73, br Kadnook Knls., s Ch. Lawnwoods Peppercorn (imp. U.K.), d Ch. Amitta Della Girl.
- ABS-3274 T. C. Burnett, ELKHOLT BLACK CORINTH, w 4/7/73, br Elkholt Knls., s Ch. Dollaro Don Amigo, d Ch. Chancory Rosita.
- 3275 Miss M. Despard, MORTIAKE ERIN GIRL, w 7/7/73, s Duffton Drambuie, d Mateland Honey.
- 3276 Mrs. J. Drinkwater, TESDIN SHESA REPLICA, w 18/3/73, s Ch. Lawnwoods Peppercorn (imp. U.K.), d Ch. Tesdin Shesa Smoothie (and Guineas Consolation).

LABRADOR RETRIEVERS

- 3277 Mr. & Mrs. R. F. Hockley, CONINGSBURGH NIMMITY, w 28/3/73, br Mr. & Mrs. J. Tatchell, s Dollaro El Caballero, d Coningsburgh Emmaline (and Guineas Consolation).
- 2-3278 Mr. & Mrs. R. F. E. Jensen, GLARONDA SOLITARE, w 14/9/73, s Ch. Roycourt Bob, d Glaronda Glory.
- 1-3279 Kadnook Kennels, KADNOOK THE SILHOUETTE, w 1/9/73, s Ch. Lawnwoods Peppercorn (imp. U.K.), d Ch. Amitta Della Girl.
- ABS-3280 Miss J. M. Kelley, KELMAE LADY KERRINA, w 4/9/73, s Ch. Dollaro Don Amigo, d Coningsburgh Velvette.
- 3281 Mrs. E. A. Leggott, DEAMATONE MISS TERRIE, w 10/4/73, s Ch. Lawnwoods Peppercorn (imp. U.K.), d Ch. Tesdin Miss Demeanour (and Guineas Final).
- 3282 A. J. Painter, DUFFTON LYRIC, w 26/4/73, br Mr. & Mrs. A. E. Sutch, s Ch. Duffton Drambuie, d Ch. Bucheena Yum Yum.
- 3283 R. J. & F. L. Pargetter, GUILDEL GOLD-DIGGER (Q), w 15/4/73, br M. W. & Mrs. E. E. Pope, s Ch. Lawnwoods Peppercorn (imp. U.K.), d Ch. Guildel Gaiwynk (Q) (and Guineas Consolation).
- ABS 3284 Mr. & Mrs. R. W. Parker, TESDIN SPUN-GOLD, w 2/8/73, br Mrs. J. Drinkwater, s Ch. Lawnwoods Peppercorn (imp. U.K.), d Sunwood Sunglow (Q).
- ABS -3285 R. Russ, KAMPIEON SMALL TOKEN, w 7/4/73, br Mrs. B. Behm, s Lawnwoods Peppercorn (imp. U.K.), d Ch. Kampieon Helena.
- ABS -3286 Mr. & Mrs. J. Tatchell, KELMAE LADY MARNITA, w 4/9/73, br Miss J. M. Kelley, s Ch. Dollaro Don Amigo, d Coningsburgh Velvette.
- 3287 A. D. Vaughan, JENDORA LUCKY CHARM, w 23/6/73, s Ch. Duffton, Drambuie, d Duffton Carnival Lass.
- 3288 Mr. & Mrs. F. Williams, DUFFTON DOLLY DAYDREAM, w 20/8/73, br Mr. & Mrs. A. Sutch, s Moorlands Black Dandy (imp. U.K.) d Duffton Suntan Tiffany.
- Class 5A. INTERMEDIATE BITCH.**
- ABS -3289 Mr. & Mrs. G. Anthony, ROYCOURT GLORY SEA (S), w 6/2/73, br R. C. & Miss S. A. Clarke, s Ch. Roycourt Bob, d Ch. Roycourt Glory Bee.
- ABS -3290 T. C. Burnett, KARNMORE KRISTIAN, w 10/8/72, br A. D. McLaren, s Mognambel Commodore (W), d Karnmore Donna.
- ABS -3291 R. C. & Miss S. A. Clarke, ROYCOURT GEORGINA (S), w 6/2/73, s Ch. Roycourt Bob, d Ch. Roycourt Glory Bee.
- ABS -3292 K. Eldridge, OLRICK SIOUX, w 4/11/72, br Mr. & Mrs. Brock, s Olrick Commanche, d Rikim Vixen.
- 3293 Elkholt Kennels, ELKHOLT GOLDEN BOWER, w 12/4/72, s Ch. Dollaro Don Amigo, d Ellenarta Spungold.
- 2-3294 Mrs. L. J. Fleetwood, KIRALA FAYE, w 23/11/72, br R. Heard, s Ch. Labriga Kees, d Kirala Miss Muffet.
- 3295 Mr. & Mrs. R. J. Huntington, DUFFTON CAMELIA, w 7/11/71, br Mr. & Mrs. A. E. Sutch, s Ch. Duffton Prince Hamish, d Ellenarta Topaz.
- 3296 Kadnook Kennels, CH. KADNOOK EBONY WONDER, w 2/2/72, s Ch. Oakbank The Signalman, d Goyar Ebony Magic.
- 3297 Mr. & Mrs. R. D. Keen, GOYAR TINA, w 20/5/72, s Goyar Johnie, d Goyar Sue.
- 3298 A. D. McLaren, KARNMORE AURORA, w 24/2/73, s Ch. Karnmore Rambler Q.C., d Karnmore Pandora.
- 1-3299 Mrs. H. Nichol, VALROSS KELLEEE, w 15/3/73, br Mr. & Mrs. R. R. Adam, s Ch. Valross Ruler, d Valross Bright Promise.
- 3300 R. J. & F. L. Pargetter, GUILDEL GIA MIA (Q), w 28/1/73, br M. W. & Mrs. E. E. Pope, s Ch. Ballyduff Cetus (imp. U.K.), d Duffton Desiree (S).
- 3301 Mrs. B. Read, DOLLARO LADY SARI, w 1/8/72, br Dollaro Don Amigo, d Onaway Samantha.
- 3302 Mr. & Mrs. A. E. Sutch, DUFFTON CAS-SANDRA, w 19/8/72, s Ch. Duffton Prince Hamish, d Duffton Suntan Tiffany.
- 3-3303 Mr. & Mrs. J. Tatchell, CONINGSBURGH IVORY GEM, w 7/7/72, s Ch. Duffton Glen Angus, d Ch. Shandborough Belinda.
- 3304 Mrs. G. Wiley, JANVALLI FIRE DANCER, w 20/8/72, Janvalli Knls., s Ch. Tweedside Torboree, d Goldlab Amata C.D.
- 3305 Mr. & Mrs. F. Williams, KERRIKEE SWEETCORN, w 6/2/73, s Moorlands Black Dandy (imp. U.K.), d Poolstead Primrose (imp. U.K.) (and Guineas Final).
- Class 11A. OPEN BITCH.**
- 3306 Mr. & Mrs. R. R. Adams, VALROSS CHAMPAGNE, w 28/8/71, s Ch. Mythras of Lawnwood (imp. U.K.), d Ch. Reanacre Chance (imp. U.K.).
- ABS-3307 Mrs. B. J. Behm, CH. KAMPIEON HELENA, w 21/10/69, s Ch. Mythras of Lawnwood (imp. U.K.), d Ch. Kampieon Pirovette.
- 3308 K. F. & Mrs. M. Bloomfield, CH. SALANNE GRETTEL, w 11/7/70, s Ch. Glaronda Jody, d Ch. Karnmore Joy.
- 3309 Mrs. M. E. Blundell, LUSIANA GOLDEN DAWN, w 24/2/71, br I. C. Lush, s Jovalle Kharri, d Durkar Valkyrie.
- 3310 T. C. Burnett, KARNMORE GOLDEN CHIME, w 28/8/71, br A. D. McLaren, s Karnmore Sovereign, d Karnmore Pandora.
- ABS-3311 R. C. & Miss S. A. Clarke, CH. ROYCOURT GLORY BEE (S), w 9/3/70, s Ch. Karnmore Ruler, d Glaronda Glory.
- 3312 Mrs. J. Drinkwater, TESDIN SHESA SWINGER, w 20/8/71, s Ch. Mythras of Lawnwood (imp. U.K.), d Ch. Tesdin Shesa Smoothie.
- 2-3313 Mrs. J. Drinkwater, CH. VALROSS TRIALAN ERRA, w 14/2/71, br Mr. & Mrs. R. Adam, s Ch. Mythras of Lawnwood (imp. U.K.), d Ch. Reanacre Chance (imp. U.K.).
- ABS-3314 Janvalli Kennels, CH. CAMBERWARRA GYPARI (N), w 8/3/71, br Mrs. A. Spanswick, s Cambewarra Brutus, d Ch. Ballyouff Carol (imp. U.K.).
- 3315 Janvalli Kennels, CH. CARNBRAE CON-TESSA, w 24/11/70, br P. Heslop, s Ch. Grenada Inca, d Ch. Carnbrae Rebecca.
- 1-3316 Kadnook Kennels, CH. AMITTA DELLA GIRL, w 24/5/69, br Mrs. C. Williams, s Ch. Oakbank The Signalman, d Grenada Fun.
- 3-3317 R. H. Kenley, CH. AMITTA BLACK JEDDA, w 17/10/68, br Mrs. C. Williams, s Ch. Wendover Winston (imp. U.K.), d Grenada Fun.
- 3318 A. D. McLaren, KARNMORE BLACK OPAL, w 25/7/72, s Karnmore Sovereign, d Karnmore Pandora.
- 3319 Mrs. O. Martyn, LACHIENVALE REBELLE (N), w 13/5/71, s Ch. Sandylands Tan (imp. U.K.), d Karnmore Black Rose.
- 3320 Mr. & Mrs. L. N. Mathieson, CH. THERON HARVEST BELLE, w 16/10/69, s Ch. Pinchbeck Nokeener Harvest Home (imp. U.K.), d Ch. Onaway Eight Bells C.D.
- 3321 R. F. Palise, ESILAP ELEGANT LASS, w 7/8/71, s Floreat Benjamin, d Esilap Endora.
- 3322 R. J. & F. L. Pargetter, BUCHEENA YUM YUM, w 25/6/70, br Mrs. D. Ducat, s Ch. Westland Tinnabulum, d Ch. Duffton Yannita.
- ABS-3323 Mr. & Mrs. R. W. Parker, TESDIN SHESA SWEETIE, w 2/6/70, br Mrs. J. Drinkwater, s Ch. Mythras of Lawnwood (imp. U.K.), d Ch. Tesdin Shesa Smoothie.
- 3324 Quaylbeau Kennels, MENINGA LADY DARA, w 31/7/71, br M. Paxman, s Quaylton Beau Royal, d Amberglade Shah.
- ABS-3325 Mrs. B. Read, TESDIN DOUBLE TROUBLE, w 12/3/70, br Mrs. J. Drinkwater, s Ch. Mythras of Lawnwood (imp. U.K.), d Highbrook Teisha.
- ABS-3326 Mr. & Mrs. J. Tatchell, CONINGSBURGH HELENE, w 23/5/72, s Coningsburgh Chadwick, d Calstan Regency Belle.
- 3316-Challenge Certificate—Best Bitch.
- 3327 SEE OBEDIENCE 15.
- 3328 SEE OBEDIENCE 14.
- 3329 SEE OBEDIENCE 14.
- 3330 SEE OBEDIENCE 18.
- 3331 SEE OBEDIENCE 18.

LABRADOR RETRIEVERS

List of LABRADOR RETRIEVER exhibitors.

Acland, T. I., 2/22 Wattle Rd., Hawthorn, 3122.
 Adam, Mr. & Mrs. R. R., R.S.D. Mornington, 3931.
 Adamson, R. E. & J. W., Diamond Gully, Castle-
 maine, 3450.
 Alexander, Mr. & Mrs. R., 3 Lorack Cl., Mulgrave,
 3171.
 Alsop, Mr. & Mrs. F., 10 Wood St., Swan Hill, 3585.
 Anthony, Mr. & Mrs. G., c/- P.O. Box 202, Tanunda,
 S.A. 5352.
 Appel, Mrs. P. A., Main Rd., Gembrook, 3783.
 Asquith, Mrs. J. H., 12 O'Meara St., Wangaratta,
 3677.
 Auld, Mrs. J., 25 Vaina St., Werribee, 3030.
 Bailey, D., 51 Mason St., Shepparton, 3630.
 Barker, I., 5 Herbert St., Highett, 3190.
 Behm, Mrs. B. J., 300 High St., Kew, 3101.
 Beinke, Mr. & Mrs. B., 28 Hawker St., Ivanhoe, 3079.
 Belli, H., 32 Rozelle Ave., N. Bayswater, 3153.
 Beswick, Miss H. A., 41 Aldinga St., S. Blackburn,
 3130.
 Beswick, Miss H. A. & Mr. & Mrs. T. W., 41 Aldinga
 St., S. Blackburn, 3130.
 Bloomfield, K. F. & Mrs. M., P.O. Residence, Cope
 Cope, 3480.
 Blundell, Mrs. M. E., 14 Charlesworth St., Laverton,
 3028.
 Bolger, S., 19 Bracken Gve., Altona, 3018.
 Brock, Mr. & Mrs. I. G., 114 Cuthbert St., Broad-
 meadows, 3047.
 Brock & MacDonald, Miss R. & B. F., 114 Cuthbert
 St., Broadmeadows, 3047.
 Brown, Mrs. M. A., F2 Military Area, Broadmeadows
 3047.
 Burnett, T. C., 5 Chishold Cres., Seymour, 3660.
 Chapman, Mr. & Mrs. K. H., 29 Parramatta Rd.,
 Keilor, 3036.
 Chapple, Mrs. P., 8 Lancaster Crt., S. Springvale,
 3172.
 Charlton, K., 5 Koorong Ave., Rosebud, 3939.
 Clarke, R. C. & Miss S. A., P.O. Box 202, Tanunda,
 S.A. 5352.
 Clothier, Mr. & Mrs. G., 46 Glenthorne Dve., Noble
 Park, 3174.
 Collas, Mr. & Mrs. P. J., 1 Norris Cres., Healesville,
 3777.
 Cross, W. R., 51 Biggs St., St. Albans, 3021.
 Daniels, Mr. & Mrs. J. D., 8 Timboon Cres., Broad-
 meadows, 3047.
 Davidson, I. B., 30 Gellibrand St., Williamstown,
 3016.
 Davies, Mr. & Mrs. A., 2 Laidlaw St., Maryborough,
 3465.
 Despard, Miss M., 217 Waverley Rd., E. Malvern,
 3145.
 Drinkwater, Mrs. J., Box 42, Berwick, 3806.
 Ducat, Mr. & Mrs. G., 55 Plantation Ave., E.
 Brighton, 3187.
 Eldridge, K., P.O. Box 78, Alexandra, 3714.
 Elkholt Knls., 149 Railway Pde., Seaford, 3198.
 Falzon, Mrs. A., 33 Heather Gve., Springvale, 3171.
 Fleetwood, Mrs. L. J., Box 102, Cockatoo Valley,
 S.A. 5351.
 Forrest, Mr. & Mrs. J. S., Birdwood Ave., W. Nyah,
 3595.
 Grant, Mr. & Mrs. G. W., 4 Fulview Pl., Dingley,
 3172.
 Harvey, Miss K. S. & P. W., 375 Elgar Rd., Box Hill,
 3128.
 Hockley, Mr. & Mrs. R. F., 23 Thomson St., Maid-
 stone, 3012.
 Howard, Mrs. M., 38 Middleton St., Highett, 3190.
 Huntington, Mr. & Mrs. R. J., 4 Loch Rae Crt.,
 Hawthorn, 3122.
 Janvalli Knls., Lot 4 Chum Creek Rd., Healesville,
 3777.
 Jeffers, G., 233 Holdsworth Rd., Bendigo, 3550.
 Jensen, Mr. & Mrs. R. F. E., 141 Henty St.,
 Reservoir, 3073.
 Jolley, Mrs. F. H., Mt. Ridley Rd., Mickleham, via
 Donnybrook, 3652.
 Kadnook Knls., 30 Hutchinson St., Albion, 3020.
 Keen, Mr. & Mrs. R. D., 138 Ballarat Rd., Creswick,
 3363.
 Kelley, Miss J. M., 26 Rotherwood Rd., E. Ivanhoe,
 3099.
 Kenley, R. H., 8 Thomas St., Kangaroo Flat, 3555.
 Kiloranna Knls., 92 Sydney St., Kilmore, 3601.
 Lauder, Mrs. P., 31 Bright St., Guildford, N.S.W.
 2161.

Leggott, Mrs. E. A., 52 Headingley Rd., Mt.
 Waverley, 3149.
 MacDonald, Mrs. D., 10 Goodwin St., Benalla, 3672.
 MacDonald, I., 10 Goodwin St., Benalla, 3672.
 MacKenzie, S., 21 Hilton Rd., Springwood, N.S.W.
 2777.
 McLaren, A. D., 32 Alexander St., Mooroopna, 3629.
 Martyn, Mrs. O., 166 Argyle St., Mossvale, N.S.W.
 2577.
 Mathieson, Mr. & Mrs. L. N., c/- P.O. Mt. Burnett,
 3781.
 Miles, P. W., 8 Illawarra St., Williamstown, 3016.
 Nichol, Mrs. H., R.S.D. Diggers Rest Rd., Toolern
 Vale, 3337.
 Norton, Mr. & Mrs. G. J., 44 Windsor Ave., Werribee,
 3030.
 Painter, A. J., Lot 7 Mitchell Rd., Lilydale, 3140.
 Palise, R. F., 25 Bourke St., W. Reservoir, 3073.
 Pargetter, R. J. & F. L., "Tanton", Yan Yean Rd.,
 Yarrambat, 3091.
 Parker, Mr. & Mrs. R. W., Box 27 Bunyip, 3815.
 Ponsyne Knls., 21 Donnison St., W. Gosford, N.S.W.
 2250.
 Quaylbeau Knls., c/- P.O. Yellingbo, 3139.
 Radcliffe, D., 1 Centre Ave., Werribee, 3030.
 Read, Mrs. B., Wellington Rd., Clematis, 3159.
 Rickivale Knls., 40 William St., Brighton, 3186.
 Russ, R., 5 Stuart Crt., Keilor, 3036.
 Spagnola, G., 135 Rosedale Rd., St. Ives, N.S.W.
 2075.
 Spanswick, Mrs. A., 55 Carrington Rd., Wahroonga,
 N.S.W. 2076.
 Sutch, Mr. & Mrs. A. E., Kurraak Rd., Yarrambat,
 3091.
 Swainger, Mr. & Mrs. G., 68 Power Rd., Doveton,
 3177.
 Tatchell, Mr. & Mrs. J., P.O. Box 49, Melton, 3337.
 Thompson, Mr. & Mrs. P. S., 270 Blackburn Rd., S.
 Blackburn, 3130.
 Vaughan, A. D., 1 Ivy St., Cheltenham, 3192.
 Weinert, J., 108 Derham St., Port Melbourne, 3207.
 Whitbread, Mr. & Mrs. W. J., 29 Riverstone Rd.,
 Riverstone, N.S.W. 2765.
 Wiley, Mrs. G., c/- Maryborough P.O., Maryborough,
 3465.
 Williams, Mr. & Mrs. F., "Ramblers Rest", Lovers
 Lane, Garfield, 3814.
 Wilson, Mrs. E. S., 3 Crowfoot Crt., Clarinda, 3169.
 Wilson, M. E., 16 Cranwell St., Burnie, Tas. 7320.
 Wolfe, R. A., 33 West Gateway, E. Keilor, 3034.
 Young, Miss C. A., 16 Bent St., Altona, 3018.

WITHDRAWAL OF ENTRY.—Every animal entered must be exhibited unless a certificate, signed by the owner, is lodged with the Society prior to the date of the Show, stating that the animal is unable to compete on one of the following grounds:

- (i) The animal has died.
- (ii) The animal is unfit for exhibition due to injury or disease.
- (iii) The animal has become ineligible for the class entered.
- (iv) Some other cause which the Council or Director of the Society considers reasonable.

Failure to comply with this rule renders the owner or entrant liable to a fine of not more than \$10 for every animal not exhibited, and in addition the Council may debar the owner or exhibitor from taking part in any further exhibition conducted by the Society.

LAKELAND TERRIERS—LHASA APSOS

LAKELAND TERRIERS

Class 11. OPEN DOG.

- ABS-3332 Manesty Kennels, MANESTY MATCH-MAKER, w 1/6/72, s Ch. Lakelynn Lord Justice (Imp. U.K.), d Manesty Martha.
- 1-3333 Mrs. M. F. Powers, CH. TARNDALÉ GAY LAD, w 27/11/70, s Ch. Lakelynn Lord Justice (Imp. U.K.), d Manesty Princess.

3333—Challenge Certificate—Best Dog.

Class 11A. OPEN BITCH.

- 1-3334 Manesty Kennels, CH. MANESTY TANENBA, w 25/12/70, s Ch. Manesty Guardsman, d Ch. Manesty Mandamus.
- ABS-3335 Manesty Kennels, CH. MANESTY MANDAMUS, w 22/4/69, s Ch. Lakelynn Lord Justice (imp. U.K.), d Dalesman Morning Mist.

3334—Challenge Certificate—Best Bitch.

List of LAKELAND TERRIER exhibitors.

Manesty Kennels, Lot 1, Centre Rd., Lang Warrin, 3910.
Powers, Mrs. M. F., 14 Sherwood St., Ormond, 3204.

LHASA APSOS

Class 3. PUPPY DOG.

- ABS-3336 Mrs. M. Cohen, KRYANTCOH BALANG CHO, w 17/2/74, s Siliguri Rham Sing, d Krysantcoh Migou.
- 1-3337 Miss D. A. Lemaire, TALA KYI SABU, w 18/2/74, s Showa Kyi (imp. U.K.), d Ch. Tala Nandi.
- 2-3338 D. Webster, LHAKANG KUDAI, w 31/1/74, s Ch. Tasam Ten Tru Tao, d Ch. Ranikhet Tuptim.

Class 4. JUNIOR DOG.

- 1-3339 P. Warby & Mrs. F. Sefton, CHESKA HES A HOBO (N), w 14/6/73, br Mrs. F. Sefton, s Rufus of Cheska (imp. U.K.), d Cheska Alice (and Guineas Consolation).

Class 5. INTERMEDIATE DOG

- 1-3340 Mrs. S. Forbes, SHOWA KYI (imp. U.K.), w 14/12/71, br Showa Kennels, s Saluq Anna purna Quapito, d Eng. Ch. Cheska Bobette.
- 2-3341 Gethin Kennels, CH. LLANNY TAO LAMA, w 15/3/73, br Mr. & Mrs. A. R. Day, s Ch. Tasam Ten Tru Tao, d Lebeau Kyi Twang Tru (S) (and Guineas Consolation).
- 3-3342 Miss D. A. Lemaire, CH. TALA TANAG TRU, w 22/11/72, s Cheska Yangsun (imp. U.K.), d Ch. Karakahl Nikh Tsu.

Class 11. OPEN DOG.

- 3343 Mr. & Mrs. A. R. Day, CH. MANGALAM TENSING, w 20/2/68, br Miss M. Summerbell, s Ch. Tsangpo of Coburg (imp. U.K.), d Ch. Sormirah Scroya.
- 3344 Mr. & Mrs. A. R. Day, CH. TASAM TEN TRU TAO, w 26/8/69, br Mrs. G. Lord, s Ch. Mangalam Tensing, d Jordonian Droma (imp. U.K.).
- 1-3345 Mrs. A. H. Hart, CH. LANREATH GENGHIS KHAN (N), w 19/10/68, br Mrs. J. Russell, s Cotsvale Yuan (imp. U.K.), d Waldenstein Dorje Pamo.
- 2-3346 Miss H. Jardine, CH. CHESKA ARCHEE (N), w 18/12/71, br F. Sefton, s Eng. Ch. Cheska Gregor, d Eng. & Aust. Ch. Cheska Jesta (imp. U.K.).
- 3347 R. Perks, KARWA KYASMA (N), w 17/4/70, s Ch. Ramblerholt Sonom (imp. U.K.), d Waldenstein Fan Tu Tru.
- 3-3348 Mrs. F. L. Sefton, CHESKA YANGSUN (imp. U.K.), w 30/7/71, br Mr. & Mrs. W. Brownlie, s Eng. Ch. Verles Yangdup of Cheska, d Little Star of Cheska.

3340—Challenge Certificate—Best Dog.

Class 3A. PUPPY BITCH.

- 1-3349 Miss H. Jardine, KARWA KONPA (N), w 9/10/73, br R. Perks, s Ch. Tasam Ten Tru Tao, d Waldenstein Fan Tu Tru.
- 3-3350 Mrs. F. L. Sefton, CHESKA LADY BIRD (N), w 15/3/74, s Rufus of Cheska (imp. U.K.), d Cheska Annabelle.
- 2-3351 D. Webster, LHAKANG KHANI, w 31/1/74, s Ch. Tasam Ten Tru Tao, d Ch. Ranikhet Tuptim.

Class 4A. JUNIOR BITCH.

- 2-3352 Mrs. A. H. Hart, KANDROMA SHIMI DICKY (N), w 9/7/73, s Ch. Lanreath Genghis Khan, d Ch. Paysiaen Chun Ti.
- 1-3353 Miss A. D. Michaelis, SINGTUK MANDAPANDA TRUE (N), w 15/8/73, s Awa Tro Ma (imp. U.K.), d Ch. Belazieths Birdsong (imp. U.K.).

Class 5A. INTERMEDIATE BITCH.

- ABS-3354 Mrs. M. Cohen, KRYANTCOH MING TŨI, w 16/6/72, s Chtsangpo of Coburg (imp. U.K.), d Ch. Oakbank Cheti.
- 3-3355 Mr. & Mrs. A. R. Day, CH. LLANNY TAO LOTUS, w 15/3/73, s Ch. Tasam Ten Tru Tao, d Lebeau Kyi Twang Tru (S).
- 2-3356 Mrs. J. Y. Hopkins, CHESKA ANTHEA (N), w 18/12/71, br F. L. Sefton, s Eng. Ch. Cheska Gregor, d Eng. & Aust. Ch. Cheska Jesta (imp. U.K.).
- 1-3357 Miss A. D. Michaelis, CH. BELAZIETHS BIRD SONG (imp. U.K.), w 26/3/72, br R. & Mrs. D. Richardson, s Eng. Ch. Hardacre Hitchcock of Belazieth, d Athene Golden Girl.
- 3358 R. Perks, KARWA KALUNG (N), w 5/6/72, s Ch. Tasam Ten Tru Tao, d Waldenstein Fan Tu Tru.
- ABS-3359 C. C. Wheatley, CH. TANGLHA KADIRWAN (N), w 19/1/73, br Mrs. L. Jones, s Tanglha Khyi Kuddaka, d Kusuma Kara.

Class 11A. OPEN BITCH.

- 1-3360 Miss D. A. Lemaire, CH. KARAKAHL NIKH TSU, w 22/12/67, br Mrs. G. Kerry, s Soemirah Chumba (N), d Lehford Teena (S).
- ABS-3361 Miss D. A. Lemaire, CH. TALA TA LU, w 28/5/70, s Ch. Lelo Lota (S), d Ch. Karakahl Nikh Tsu.
- 2-3362 Miss A. D. Michaelis, CH. SINGTUK SACRA (N), w 10/5/71, s Ch. Ramblersholt Sonam (imp. U.K.), d Ch. Hirsten Ju Ling.

3357—Challenge Certificate—Best Bitch.

List of LHASA APSO exhibitors.

Cohen, Mrs. M., 32 Gardenia Rd., N. Balwyn, 3104.
Day, Mr. & Mrs. A. R., 9 Abercorn Ave., Ivanhoe, 3079.
Forbes, Mrs. S., 268 Melbourne Rd., Newport, 3015.
Gethin Kennels, 15 Eugenia St., Nunawading, 3131.
Hart, Mrs. A. H., 8/4 Castlefield St., Bondi, N.S.W., 2026.
Hopkins, Mrs. J. Y., 217 Kolong Rd., Corriemungle, via Tiniboon, 3238.
Jardine, Miss H., Town House 6, 62-64 West St., Balgowlah, N.S.W., 2093.
Lemaire, Miss D. A., 14 Robinson St., Malvern, 3144.
Michaelis, Miss A. D., 28 Redan St., Mosman, N.S.W., 2088.
Perks, R., 13 Unwin St., Bexley, N.S.W., 2207.
Sefton, Mrs. F. L., P.O. Box 186, Windsor, N.S.W., 2756.
Warby, P. & Mrs. F. Sefton, 16 Martin St., Lidcombe, N.S.W., 2141.
Webster, D., 18 Albert St., Surrey Hills, 3127.
Wheatley, C. C., 25 Alleyne Ave., N. Narrabeen, N.S.W., 2101.

MALTESE

MALTESE

Class 3. PUPPY DOG.

- 1-3363 Mrs. P. Batty, WHITEDOVE CHEYENNE, w 3/2/74, br Mrs. M. Johns, s Ch. Blizzard Buster, d Blizzard Bardu.
- ABS-3364 Miss S. L. Morden, YELNATS GRAHAM, w 7/10/73, br Mrs. V. E. Stanley, s Ch. Blizzard Moonshine, d Yelnats Lady Sheena.

Class 4. JUNIOR DOG.

- 2-3365 Boldamist Kennels, BOLDAMIST MULLOKAS, w 14/9/73, s Ch. Blizzard Buster, d Ch. Lamberil Rozeta.
- ABS-3366 N. Hall, SILERESTA SENSATION (N), w 24/6/73, s Ch. Jamacian Bobbalee Boy, d Sweetemper Candy Floss.
- 3-3367 Miss L. Harrison, WALINGAY LONE STAR, w 31/3/73, br Mrs. W. Harrison, s Toorloo Timothy, d Walingay Lively Lady (and Guineas Consolation).
- 3368 Miss D. J. Shuttleworth, DREAMIST WHITE SIMBA (C), w 16/5/73, s Ch. Sweetemper Snow Prince, d Everwhite Sweet One.
- ABS-3369 Mr. & Mrs. T. Tancred, COSYVISTA PERIANDER (N), w 4/8/73, s Ch. Jamacian Bobbalee Boy, d Ch. Jamacian Tonya Girl.
- 1-3370 Mrs. L. D. White, LAMBERIL SNOW GEM (Q), w 1/6/73, br Mrs. B. Lamprell, s Ch. Leppu Dartagnan (imp. U.K.), d Ch. Lamberil Littlest Angel.

Class 5. INTERMEDIATE DOG

- 1-3371 Mrs. M. L. Boord, CH. LAMBERIL SNOWSTORM (Q), w 16/1/73, br Mrs. B. Lamprell, s Ch. Leppu Dartagnan (imp. U.K.), d Ckisiane Queen Amanda (N), (and Guineas Final).
- ABS-3372 A. Chapman, DEVALLETTE DREAM BOY, w 11/3/72, br Mrs. E. Bull, s Ch. Vicmar Viking, d Goldana Kim Malita.
- 2-3373 Mrs. G. Ryan, WINDROP SNOW KING (N), w 20/10/71, s Ch. Sweetemper Snow Prince, d Ch. Windrop Princess.
- ABS-3374 Miss D. J. Shuttleworth, CH. SWEETEMPER MISTY LAD (N), w 12/6/72, br P. Blundell, s Sweetemper Willie Winkie, d Sweetemper Silvamaid.

Class 11. OPEN DOG.

- 3-3375 Miss L. Harrison, CH. VICMAR VIKING, w 12/3/70, br Mrs. R. K. Winnell, s Oelrich Gremlin (imp. N.Z.), d Shimara Marshmallow.
- 2-3376 B. Hutchins, CH. BLIZZARD BLITZEN, w 23/1/69, br Blizzard Knls., s Ch. Meteor of Yelwa (imp. U.K.), d Ch. Blizzard Bewitched.
- 3377 Miss K. Matthews, KYANWHITE CZAR, w 25/10/71, s Ch. Blizzard Ben Beau, d Ch. Kyanwhite Cloud.
- ABS-3378 Mitese Kennels, CH. BISCAY BASSANIO, w 21/11/72, br Mr. & Mrs. K. Dixon, s Ch. Boreas Bonitatis (imp. U.S.A.), d Ch. Walingay Tina.
- 1-3379 J. & I. Mosey, CH. TOOLONG GEORGE (N), w 19/4/72, br Toolong Knls., s Ch. Everwhite So Superior, d Toolong Show Idle.
- ABS-3380 Miss P. Neylan, CH. CKISIANE SILVER CLOUD (N), w 8/8/71, s Ch. Leppu Dartagnan (imp. U.K.), d Ch. Ckisiane Cindi.
- 3381 Mrs. G. Ryan, CH. SWEETEMPER SNOW PRINCE (N), w 3/11/66, br Mrs. P. Blundell, s Jamacain Tammy Boy, d Dolchar Wee Girl.

3370. Challenge Certificate—Best Dog.

Class 3A. PUPPY BITCH.

- 3382 Artella Kennels, DREAMIST DAINTY LADY (C), w 6/1/74, br Miss D. J. Shuttleworth, s Ch. Sweetemper Misty Lad (N), d Everwhite Selena (N).
- ABS-3383 Messrs. L. Bradney & T. Tancred, COSYVISTA MOON DEW (N), w 3/12/73, br T. & I. Tancred, s Blizzard Birthday Boy, d Cosyvista Teinya Aleda.
- 3384 Mrs. R. Fuhrmeister, KYANWHITE FIRE CRACKER, w 5/11/73, br K. Matthews, s Ch. Blizzard Ben Beau, d Ch. Reserview Rozelle.

- ABS-3385 B. Hutchins, BLIZZARD BUNTY, w 2/12/73, br Blizzard Knls., s Mylitta Moonman, d Ch. Blizzard Bemine.
- 1-3386 B. Hutchins, ILUAN LITTLE ANGEL (S), w 3/11/73, br Iluan Knls., s Mylitta Miniature, d Riom Tinkerbelle.
- 3-3387 Mrs. A. Hynes, MDINA MELANIE (N), w 9/1/74, br Mdina Knls., s Cosyvista Stepside, d Cosyvista Kalinda.
- 3388 Mrs. M. Johns, WHITEDOVE MOONFLOWER, w 3/2/74, s Ch. Blizzard Buster, d Blizzard Bardu.
- 2-3389 Mrs. C. M. Johnstone, GLENEIL COTTON CANDY, w 22/10/73, s Ch. Blizzard Moonshine, d Yew Con Lass of Tiviot Dale (imp. N.Z.).
- 3390 Mr. & Mrs. R. Powell, MANALEE LADY CARINA (S), w 15/11/73, br Mrs. A. Alexander, s Ch. Blizzard Blitzen, d Manalee Misty Sheen.
- 3391 Mrs. G. Ryan, SHILEENA SILVER MYTH (N), w 23/12/73, br Mrs. C. Cavanah, s Ch. Windrop White Sheen, d Ch. Silvertail Baby Doll.

Class 4A. JUNIOR BITCH.

- ABS-3392 Artella Kennels, SCHOOLHAVEN MOON SHINE, w 3/12/73, br L. F. De Reu, s Xavier Snowden King, d Xavier Little Princess.
- 3393 Mrs. B. J. Bray, CLETHRAY KATRINA, w 13/9/73, s Ch. Snowsheen Swizzle Stik, d Fugijama Miss Mischief, (and Guineas Consolation).
- 3394 Mrs. M. J. Foreman, COSYVISTA LOVELY ONE (N), w 30/8/73, br Mr. & Mrs. T. Tancred, s Oelrich Super Star (imp. N.Z.), d Pic Pan Darlene Calida.
- 2-3395 Mrs. W. Harrison, WALINGAY BARBARELLA, w 23/3/73, s Devallette Dream Boy, d Ch. Walingay Delysia, (and Guineas Final).
- 3-3396 Miss K. Matthews, KYANWHITE CRYSTAL, w 18/3/73, s Ch. Leprachaun of Larisa (imp. N.Z.), d Ch. Reserview Rozelle (and Guineas Final).
- 1-3397 Miss P. Neylan, CH. DAINTY GEM OF CARABELLE (imp. N.Z.), w 16/4/73, br Mrs. N. C. Simpson, s N.Z. Ch. Ckisiane Dream Boy, d N.Z. Ch. Sweetheart of Carabelle.
- 3398 Miss M. O'Riley, EXBOW PRINCESS BELINDA, w 6/5/73, br E. McCann, s Walingay Jodin, d Wunda Petite Cherie.
- 3399 Mr. & Mrs. R. Powell, LAMBERIL TINY WEE JEWEL (Q), w 1/6/73, br Mrs. B. Lamprell, s Ch. Leppu Dartagnan (imp. U.K.), d Ch. Lamberil Littlest Angel.
- ABS-3400 Mr. & Mrs. T. Tancred, COSYVISTA TRUE LOVE (N), w 12/5/73, s Ch. Leppu Dartagnan (imp. U.K.), d Cosyvista Merewyn Ione.

Class 5A. INTERMEDIATE BITCH.

- 1-3401 H. W. Armstrong, SNOWROSE PRINCESS KYLE (N), w 29/10/72, br Mr. & Mrs. A. Jones, s Ch. Hollyhock Purango Kid, d Snowrose Tweetie Girl.
- 1-3402 Mrs. W. Harrison, CH. WALINGAY ARABESQUE, w 27/10/71, s Ch. Lamberil Leprechaun, (Q), d Ch. Walingay Belinda.
- ABS-3403 Miss D. J. Shuttleworth, CH. WINDROP TINY MISS (N), w 13/1/72, br G. Ryan, s Ch. Sweetemper Snow Prince, d Silvertail Snow Queen.

Class 11A. OPEN BITCH.

- 1-3404 Blizzard Kennels, CH. BLIZZARD BLONDIE, w 16/2/72, s Ch. Meteor of Yelwa (imp. U.K.), d Ch. Blizzard Bemine.
- 3405 Mr. & Mrs. K. Dixon, CH. BISCAY BONITA, w 21/11/72, s Ch. Boreas Bonitatis (imp. U.S.A.), d Ch. Walingay Tina, (and Guineas Consolation).
- 3-3406 Mareeba Kennels, MAREEBA MATRALLA, w 10/3/71, s Ch. Samakand Cassam, d Mareeba Maree.
- 2-3407 Mr. & Mrs. D. Moir, RIOM WEE SMARTY, w 6/8/72, s Ch. Leppu Dartagnan, d Snowsheen Salomie.

MALTESE—MANCHESTER TERRIERS—MINIATURE PINSCHERS

- ABS-3408 Mr. & Mrs. A. Reeves, CH. COSYVISTA LEILANI (N), w 23/12/72, br T. Tancred, s Oelrichs Bagherra Vista (imp. N.Z.), d Oelrichs Lady Cosyvista (imp. N.Z.).
- ABS-3409 Mr. & Mrs. T. Tancred, CH. COSYVISTA WINTERMIST (N), w 8/11/72, s Blizzard Birthday Boy, d Cosyvista Teinya Aleda.

3404 Challenge Certificate—Best Bitch.

3410 SEE GUINEAS FINAL.

List of MALTESE exhibitors.

- Armstrong, H. W., P.O. Box 540, Parramatta, N.S.W., 2150.
- Artella Kennels, Main Rd., Campbell's Creek, 3451.
- Batty, Mrs. P., P.O., Keilor, 3036.
- Blizzard Kennels, Harley St., Bendigo, 3550.
- Boldamist Kennels, 18 Albert St., Surrey Hills, 3127.
- Boord, M's. M. L., P.O. Box 75, Seymour, 3660.
- Bradney, Messrs. L. & T. Tancred, 93 Waterside Cr., Carramar, N.S.W., 2163.
- Bray, Mrs. B. J., 17 Stradbroke Rd., Montrose, 3765.
- Chapman, A., 7 Albany Cr., Noble Park, 3174.
- Dixon, Mr. & Mrs. K., 11 Rhoda St., Dingley, 3172.
- Foreman, Mrs. M. J., 31 Berkshire Rd., N. Sunshine, 3020.
- Fuhrmeister, Mrs. R., 3 Aylesbury Cr., Tullamarine, 3043.
- Hall, N., c/- 93 Waterside Cr., Carramar, N.S.W., 2163.
- Harrison, Miss L., 10 Loxton St., Kew, 3101.
- Harrison, Mrs. W., 10 Loxton St., Kew, 3101.
- Hutchins, B., 137 Morphett Rd., Morphettville, S.A., 5043.
- Hynes, Mrs. A., 2 Peppin Place, Elderslie, N.S.W., 2570.
- Johns, Mrs. M., 2 Moffat St., Avondale Heights, 3034.
- Johnstone, Mrs. C. M., 33 Trevannion St., Glenroy, 3046.
- Luikens, Miss N., c/- Maiden Gully P.O., via Bendigo, 3550.
- Mareeba Kennels, 20 Dickens St., S. Pascoe Vale, 3044.
- Matthews, Miss K., 64 Campbell St., E. Kew, 3102.
- Mitese Kennels, 148 O'Connor Rd., Knoxfield, 3180.
- Moir, Mr. & Mrs. D., 40 Graham St., W. Newport, 3015.
- Morden, Miss S. L., 22 Meakin St., Watsonia, 3087.
- Mosey, J. & I., c/- 23 Blue Mist Dr., S. Croydon, 3136.
- Neylan, Miss P., 128 Lindsay St., Hamilton, N.S.W., 2303.
- O'Riley, Miss M., 8 Rothesay Ave., Elwood, 3184.
- Powell, Mr. & Mrs. R., 14 Powell St., Yarraville, 3013.
- Reeves, Mr. & Mrs. A., 12 Peel St., O'Connor, A.C.T., 2601.
- Ryan, Mrs. G., 35 Gilmore Rd., Queanbeyan, N.S.W., 2620.
- Shuttleworth, Miss D. J., 47 Cowper St., Ainslie, A.C.T., 2602.
- Tancred, Mr. & Mrs. T., 93 Waterside Cr., Carramar, N.S.W., 2163.
- White, Mrs. L. D., Unit 6, 575 Neerim Rd., Oakleigh, 3166.

EXPLANATORY.

The following is a glossary of abbreviations included in the Catalogue.

Ch. = Australian Champion; Dual Ch. = Field Trial and Bench Champion; (imp.) = imported; (N.) = Initials show State where bred or title was granted; C.M. = Field Trial Certificate of Merit; D.M. = Field Trial Diploma of Merit; C.D. = Obedience Trial Companion Dog; C.D.X. = Obedience Trial Companion Dog, Excellent; U.D. = Obedience Utility Dog; w = whelped; br = breeder; s = sire; d = dam; (d) = dog; (b) = bitch.

In all cases the exhibitor is the breeder, unless otherwise stated.

MANCHESTER TERRIERS

Class 3. PUPPY DOG.

- 3411 Saintrelec Kennels, SAINTRELEC RAZZLE, w 19/12/73, s Saintrelec Scamp, d Saintrelec Blackn Tan.

Class 5. INTERMEDIATE DOG

- 2-3412 Kurmara Kennels, KURMARA JASON, w 3/4/72, s Ch. Eaglespur Loyalist (imp. U.K.), d Ratchup Austina.
- 1-3413 Saintrelec Kennels, SAINTRELEC SCAMP, w 4/8/72, Ch. Saintrelec Caesar, d Kurmara Juili.

3411 - Challenge Certificate—Best Dog.

Class 5A. INTERMEDIATE BITCH.

- 2-3414 Miss K. A. Molnar, Ch. KURMARA JANET, w 4/4/72, br Kurmara Kennels, s Ch. Eaglespur Loyalist (imp. U.K.), d Ratchup Austina.
- 1-3415 Saintrelec Kennels, SAINTRELEC BLACKN TAN, w 15/10/71, Ch. Eaglespur Loyalist, d Ch. Kurmara Teenie Lady.

Class 11A. OPEN BITCH.

- 1-3416 Saintrelec Kennels, CH. KURMARA TEENIE LADY, w 14/7/69, br Kurmara Kennels, s Ch. Eaglespur Loyalist, d Ratchup Austina.

3415 - Challenge Certificate—Best Bitch.

List of MANCHESTER TERRIER exhibitors.

- Kurmara Kennels, Box 61 Woodend, 3442.
- Molnar Miss K. A., Calder Hwy., Redesdale Junction, via Kyneton, 3444.
- Saintrelec Kennels, 117 Tallangatta Rd., Wodonga, 3690.

MINIATURE PINSCHERS

Class 3. PUPPY DOG.

- ABS-3417 J. Caldwell, CORCRINE LUKE, w 10/10/73, br B. C. McCaul, s Ch. Reechelar Rudolph, d Rednel Cherie.
- 2-3418 Mr. & Mrs. J. R. Meadows, REECHELAR ABNER, w 25/1/74, br Mrs. T. Henderson, s Reechelar Torana, d Teechelar Quelle.
- ABS-3419 R. V. & Mrs. M. Metcalf & Son, KIEWARRA KARRATHA (N), w 26/2/74, s Ch. Reechelar Maxi, d Ch. Kiewarra Kylie.
- ABS-3420 R. V. & Mrs. Metcalf & Son, KIEWARRA CRACKAJACK (N), w 26/2/74, s Ch. Reechelar Maxi, d Kiewarra Kylie.
- 3-3421 Mr. & Mrs. T. R. Mitchell, PRINZVONSEIG CAESAR, w 3/3/74, s Raesille Richardo, d Calgary Tranquil Kiss.
- 1-3422 Mrs. L. O'Reilly, HAYCOSS HEY BAMBI BOI (N), w 1/11/73, Hayclose Handyman (imp. U.K.), d Haycross Samantha (N) (and Guineas consolation.).
- 3423 Mrs. A. Swanston, CALGARY BILLY BLUE (N), w 1/3/74, s Calgary Rebel Raiser, d Ch. Calgary Tranquility.

Class 4. JUNIOR DOG.

- 1-3424 Mrs. C. Dunn, REECHELAR VELOX, w 28/3/73, br Mrs. T. Henderson, s Reechelar Maxi, d Reechelar Mia.
- 2-3425 Mr. & Mrs. R. Fisher, AGRAVANZO ATTILA w 17/4/73, s Reechelar Torana, d Ch. Reechelar Quaint.

MINIATURE PINSCHERS—NEWFOUNDLANDS

Class 5. INTERMEDIATE DOG

- ABS-3426 Mrs. L. Chandler, MINELPHI AQUARIUS, w 15/10/71, br Mr. & Mrs. P. Cross, s Ch. Minelphi Inthe Mood, d Ch. Minelphi Hi Lilli.
 1-3427 Mrs. A. Swanston, CALGARY REBEL RAISER (N), w 15/8/72, s Calgary Cracker-Jack, d Ch. Lylac Melanie.

Class 11. OPEN DOG.

- 3428 Mrs. T. Henderson, CH. REECHELAR MAXI, w 26/10/68, s Reechelar Bronze Star, d Ch. Pindom Lady Rhonda.
 1-3429 Mr. & Mrs. L. & R. Pollock, CH. CHINK DALE KAMAHL, w 23/6/73, s Reechelar Maxi, d Ch. Haycoss Hi Sprite.
 3430 Lt. Col. & Mrs. N. B. Scott, CH. OLE OGDEN, w 22/8/70, s Ch. Reechelar Maxi, d Pindom Lday Quelle.
 3-3431 Lt. Col. & Mrs. N. B. Scott, CH. HOFFNAR BEAU, w 22/12/69, br Mrs. A. Bakx, s Ch. Reechelar Maxi, d Shanlaw Sabrina.
 3432 Mr. & Mrs. E. Secker, REDNEL BEN HUR, w 6/6/70, Ch. Birling Mr. Jinks (imp. U.K.), d Rednel Miss Angela.
 3433 Mr. & Mrs. E. Secker, REDNEL COUNT CIANO, w 7/6/70, s Ch. Do Mars Ambassador (imp. U.S.A.), d Ch. Pindom Lady Rebecca.
 2-3434 Mrs. A. Swanston, CALGARY CANDY MAN (N), w 20/8/72, s Minreh Adventure, d Ch. Calgary Tranquility.

3424 - Challenge Certificate—Best Dog.

Class 3A. PUPPY BITCH.

- 1-3435 Mrs. T. Henderson, REECHELAR BETTINA, w 20/2/74, s Reechelar Torana, d Ch. Hoffnar Belle.
 2-3436 Mr. & Mrs. T. R. Mitchell, PRINZVONSEIG MELLISA, 3/3/74, s Raesille Richardo, Calgary Tranquil Kiss.

Class 4A. JUNIOR BITCH.

- 3-3437 J. Caldwell, DAUNTON HONEY LULU, (Q), w 29/5/73, br G. F. Tucker, s Birling Mr. Jinks (imp. U.K.), d Bragan Queen Bee (imp. U.K.).
 2-3438 Mrs. L. Chandler, MARLAU BARBARELLA, w 16/7/73, s Minelphi Aquarius, d Richtoffen Cinderella.
 ABS-3439 R. V. & Mrs. M. Metcalf & Son, KIEWARRA MY MOPPET (N), w 16/9/73, s Ch. Pindom Lord George, Ch. Kiewarra Kalimna.
 1-3440 Mr. & Mrs. K. Sinclair, ZODIAC TOOSRED BONNIE (N), w 28/4/73, s Sh. Hayclose Handyman (imp. U.K.), d Ch. Minelphi Kiltie Pops.

Class 5A. INTERMEDIATE BITCH.

- 1-3441 J. Caldwell, CH. BARAMBRA BIRRAHLEE, w 24/12/71, s Reechelar Rudolph, d Minelphi Penney Laine (N).
 3442 Mrs. L. Chandler, MARLAU TINY TYM, w 14/11/71, s Reechelar Maxi, d Richtoffen Cinderella.
 2-3443 Mr. & Mrs. R. Fisher, REECHELAR QUAIN, w 10/10/71, br Mrs. T. Henderson, s Reechelar Maxi, d Reechelar Fiesta.
 ABS-3444 R. V. & Mrs. M. Metcalf & Son, CH. KIEWARRA KEWPI (N), w 23/12/72, s Ch. Kiewarra Canicular, d Ch. Kiewarra Kalimna.
 3-3445 Lt. Col. & Mrs. N. B. Scott, OLE THURBER, w 17/11/72, s Ch. Ole Ogden, d Ch. Pindom Lady Camille.

Class 11A. OPEN BITCH.

- ABS 3446 Mr. & Mrs. L. & R. Pollock, HAYCOSS HUSH-LEE TANGO, w 31/7/73, s Ch. Hayclose Handy man (imp. U.K.), d Minelphi Calamity Jame.

- 1-3447 Lt. Col. & Mrs. N. B. Scott, CH. OLE NASH, w 11/10/71, s Ole Ogden, d Ch. Pindom Lady Camille.
 3-3448 Mr. & Mrs. E. Secker, REDNEL MISS ANGELA, w 24/3/68, s Pindom Lord Quentin, d Ch. Pindom Lady Rebecca.
 2-3449 Mrs. A. Swanston, CALGARY SNAZZY JAZZY (N), w 20/8/73, s Ch. Haycoss Hello Bronze, d Ch. Lylac Melanie.

3441 - Challenge Certificate—Best Bitch.

List of MINIATURE PINSCHER exhibitors.

- Caldwell, J., P.O. Box 38, Boronia, 3155.
 Chandler, Mrs. L., Lot 13, Spillers Rd., Macclesfield, 3159.
 Dunn, Mrs. C., P.O. Box 100, Lavington, N.S.W., 2641.
 Fisher, Mr. & Mrs. R., 12 Tovey St., Reservoir, 3073.
 Henderson, Mrs. T., Wallan Rd., Whittlesea, 3757.
 Meadows, Mr. & Mrs. J. R., 'Tarradell' Moyhu, 3732.
 Metcalf, R. V. & Mrs. M. & Son, 21 Minore Rd., W. Dubbo, N.S.W., 2830.
 Mitchell, Mr. & Mrs. T. R., 4 Forrest St., Yarraville, 3013.
 O'Reilly, Mrs. L., 9 Dillon Grove, Glen Iris, 3146.
 Pollock, Mr. & Mrs. L. & R., Box 301 Kerang, 3579.
 Scott Lt. Col. & Mrs. N. B., Fernihurst Park, Woodend, 3442.
 Secker, Mr. & Mrs. E., 54 Baird Street, Ashburton, 3147.
 Sinclair, Mr. & Mrs. K., P.O. Box 224 Liverpool, N.S.W., 2170.
 Swanston, Mrs. A., Lot 2E, Springfields Rd., Catherine Fields, N.S.W., 2171.

NEWFOUNDLANDS

Class 4. JUNIOR DOG.

- 1-3450 Mr. & Mrs. F. Miles, NAIROBIE SEA CAPTAIN, w 29/7/73, br I. C. Wade, s Ch. Marydon Shanook, d Wanitopa Jedda.
 ABS-3451 Mrs. F. Wilson, PLANHAVEN MIDSHIP-MAN (N), w 3/4/73, s Ch. Wanitopa Bosun, d Ch. Seamais Panda.

Class 5. INTERMEDIATE DOG

- 2-3452 I. R. Forde, & I. C. Wade, HARRATONS ICHARUS (imp. U.K.), w 14/3/73, br Messrs Frost & Bell, s Black Kuffl of Lasarte, d Harratons Queen Bessie.
 3-3453 P. J. Limbert, CH. DEMONTIGNIE IMBRUTUS, w 1/12/71, br Demontignie Knls., s Ch. Marydon Sebastian, d Ch. Marydon Lady Giant.
 1-3454 Mrs. M. J. Vilimek, RAGTIME DRUNK AS A DEACON (imp. U.K.), w 28/9/72, br Mr. & Mrs. G. Alcock, s Ragtime Attimore Sirius, d Skyro De La Mare Bleue.
 3455 Mrs. F. Wilson, CH. PLANHAVEN PRESTO TEDDY (N), w 12/2/72, s Ch. Majesty The Viking, d Ch. Planhaven Black Magic.

Class 11. OPEN DOG.

- 3456 Mrs. P. Bowden, CH. PLANHAVEN GENTLE BEN (N), w 21/12/69, br Mrs. F. Wilson, s Wanitopa Gentle Giant, d Ch. Seamais Panda.
 2-3457 I. R. Forde, & I. C. Wade, CH. PLANHAVEN NAMU (N), w 21/11/71, br F. Wilson, s Ch. Marydon Shanook, d Ch. Seamais Panda.
 ABS-3458 I. R. Forde, & I. C. Wade, CH. MARYDON SHANOOK, w 11/12/68, br Miss M. McCaul, s Ch. Wanitopa Gentle Giant (imp. U.K.), d Ch. Kingfishereach Sea Wrack (imp. U.K.).
 ABS-3459 Mrs. B. Lancaster, MARYDON SEA LORD, w 29/12/70, br Miss M. McCaul, s Ch. Wanitopa Bosun, d Ch. Marydon Lady Dora.
 1-3460 Miss M. McCaul, CH. WANITOPA BOSUN BOY, w 12/4/69, br Mrs. J. Gibson, s Ch. Wanitopa Gentle Giant (imp. U.K.), d Eng. & Aust. Ch. Bonnybay Jasmine (imp. U.K.).
 3-3461 Mr. & Mrs. M. Simpson, PLANHAVEN PAUL PRY (N), w 16/2/72, br Mrs. F. Wilson, s Majesty The Viking, d Planhaven Mandalay.

3460: Challenge Certificate—Best Dog.

NEWFOUNDLANDS—NORWEGIAN BUHUNDS—OLD ENGLISH SHEEPDOGS

Class 3A. PUPPY BITCH.

- 2-3462 P. J. Limbert, ROSSDALE QUEEN, w 17/3/74, br Rosssdale Knls., s Ragtime Drunk As A Deacon (imp. U.K.), d Clearwater Harmony.
- 1-3463 P. J. Limbert, ROSSDALE PRINCESS, w 17/3/74, br Rosssdale Knls., s Ragtime Drunk As A Deacon (imp. U.K.), d Clearwater Harmony.
- ABS-3464 Mr. & Mrs. M. Simpson, SHIRLDEN TEMPEST (N), w 31/1/74, br Mrs. S. Holmes, s Wanitopa Sir Kicsi, d Planhaven Black Panda.

Class 4A. JUNIOR BITCH.

- 1-3465 S. Cheasley, PLANHAVEN PRESTO PANDA (N), w 30/8/73, br Mrs. F. Wilson, s Planhaven Presto Teddy, d Planhaven Mandalay.
- 2-3466 Mrs. I. Dixon, NAIROBIE SEA NYMPH, w 29/7/73, br I. Wade & I. Forde, s Ch. Marydon Shanook, d Wanitopa Jedda.
- 3-3467 I. R. Forde, & I. C. Wade, NERINE OF HARRATON (imp. U.K.), w 7/4/73, br Miss D. A. Kay, s Black Kuffl of Lasarte, d Sparrys Terra Nova.

Class 5A. INTERMEDIATE BITCH.

- ABS-3468 Mr. Cocks, MAJESTY EIDER (N), w 8/6/72, br. Majesty Knls., s Majesty The Viking, d Seamajds Tiki.
- 1-3469 I. R. Forde, & I. C. Wade, HARRATONS COMPASS ROSE (imp. U.K.), w 13/12/72, br Messrs. Frost & Bell, s Black Kuffl of Lasarte, d Boranda of Andlyn.

Class 11A. OPEN BITCH.

- 1-3470 I. R. Forde, & I. C. Wade, WANITOPA JEDDA, w 12/4/69, br J. Gibson, s Ch. Wanitopa Gentle Giant (imp. U.K.), d Ch. Bonnybay Jasimine (imp. U.K.).
- 3-3471 I. R. Forde, & I. C. Wade, BARTON SAMANTHA, w 17/6/71, br Mesdames V. B. Loch & A. Whiteford, s Ch. Marydon Shanook, d Seamajds Barton Jeenie.
- 2-3472 Miss M. McCaul, CH. MARYDON LADY DORA, w 11/12/68, s Ch. Wanitopa Gentle Giant (imp. U.K.), d Ch. Kingfishereach Sea Wrack (imp. U.K.).
- 3473 Mr. & Mrs. M. Simpson, MARYDON LADY GIANT, w 11/12/68, br Miss M. McCaul, s Wanitopa Gentle Giant, d Kingfishereach Sea Wrack.
- 3474 Mrs. F. Wilson, CH. PLANHAVEN BLACK MAGIC (N), w 25/5/69, s Ch. Wanitopa Gentle Giant (imp. U.K.), d Ch. Seamajds Panda.

3469 - Challenge Certificate—Best Bitch.

List of NEWFOUNDLAND exhibitors.

- Bowden, Mrs. P., 8 Terama Cr., Bayswater, 3153.
- Cheasley, S., 16 Curtin Cr., Altona, 3018.
- Cocks, Mr., 13 Esmond St., Ballarat, 3350.
- Dixon, Mrs. I., 50 Gurr St., E. Geelong, 3219.
- Forde, I. R., & I. C. Wade, 33 Ivanhoe St., Sorrento, 3943.
- Lancaster, Mrs. B., 75 Comer St., E. Brighton, 3187.
- Limbert, P. J., 58 Peter St., N. Box Hill, 3129.
- McCaul, Miss M., Springvale Rd., S. Springvale, 3172.
- Miles, Mr. & Mrs. F., 130 Waiora Rd., Rosanna, 3084.
- Simpson, Mr. & Mrs. M., Inverness Rd., Mt. Evelyn, 3796.
- Vilimek, Mrs. M. J., 86 Normanby Rd., Kew, 3103.
- Wilson, Mrs. F., 41 Cranstons Rd., Dural, N.S.W. 2158.

NORWEGIAN BUHUNDS

Class 5A. INTERMEDIATE BITCH.

- ABS-3475 Mr. & Mrs. H. Anderson, HUGHAN LYKKE, w 19/12/72, s Hughnan Bergin, d Hughnan Maburite.

Class 11A. OPEN BITCH.

- 1-3476 Mr. & Mrs. H. Anderson, HUGHAN MAGURET, w 9/5/70, s Yggdrasil Mani, d Ch. Hughnan Christiania.

NO. AW NAD - Challenge Certificate—Best Bitch.

List of NORWEGIAN BUHUND exhibitor.

Anderson, Mr. & Mrs. H., Heal Ave., Mernda, 3754.

OLD ENGLISH SHEEPDOGS

Class 3. PUPPY DOG.

- 3-3477 Mrs. J. Harding, SPELTHORNE SIR RALPH, w 2/11/73, s Acadian Chester, d Beila Lady Ceara.
- ABS-3478 Miss M. Jarrott, DEANSWOOD HIS MAJESTY, w 1/10/73, s Ch. Beila Master Anthony, d Etna Shaggy Chanelle.
- 1-3479 Mr. & Mrs. P. R. Kavanagh, LOAKES PARK SPORTSMAN (imp. U.K.), w 21/9/73, br Mrs. A. Davis, s Prospectblue Andrew, d Arthiruan Belle Aurore At Loakespark.
- 3480 G. Kelly, SPELTHORNE CASPER, w 2/11/73, br D. Simpson, s Aeidin Chester, d Beila Lady Ceara.
- 3481 Mr. & Mrs. D. K. McDonald, LITTLEBROOKE APACHE, w 5/2/74, s Ch. Applegate Ribald, d Wedgehill Gillian.
- 3482 Mrs. L. E. Maroney, BEILA THE BARON KAHU, w 22/11/73, br Mr. & Mrs. A. Carroll, s Applegate Bilbo Baggins, d Beila Miss Fayette.
- 2-3483 Miss B. Reissinger, BROADLANDS ST GEORGE, w 20/1/74, br Mrs. J. Brown, s Ch. Saxonlea Santa Claus, d Tyny Coed Georgina.
- 5-3484 Mrs. A. T. Smith, TANSPREY TOMMY TIP-TOES (T), w 6/11/73, s Ch. Fettleara Faithful Boy, d Brittax Blue Bonnet (S).
- 3485 J. D. Smith, BICKLEYVALE BUCCANEER, w 25/10/73, br B. R. Williams, s Aust. & N.Z. Ch. Beckington Bandit (imp. U.K.), d Seyom Edwina Carmell.
- 4-3486 M. A. Tisdale, BEILA THEBARON KAMAHL, w 22/12/73, br Mr. & Mrs. A. Carroll, s Applegate Bilbo Baggins, d Biela Miss Fayette.
- 3487 Miss K. Tremlett, BACCUS BENJAMIN, w 12/1/74, br Mr. & Mrs. S. Reilly, s Jindella Ari, d Scruffin Tacha.

Class 4. JUNIOR DOG.

- ABS-3488 Mr. & Mrs. K. Chalmers, SAXONLEA COURT JESTER, w 9/4/73, br Mr. & Mrs. P. Kavanagh, s Alderbrook Augustus (imp. U.K.), d Linanda Blue Bella (N).
- ABS-3489 G. & Mrs. S. Hill, LOXLEIGH DANNY BOY, w 11/8/73, s Ch. Brittax Cockney Boy, d Nellemert Tuppence.
- 3-3490 Misses H. & J. McPhee, SAXONLEA ST MICHAEL, w 20/3/73, br Mr. & Mrs. P. R. Kavanagh, s Ch. Whitefall Prospectblue Guardsman (imp. U.K.), d Ch. Nellemert Snowdrop.
- ABS-3491 Mrs. E. A. Moore, SUNSWEPT McBETH, w 20/8/73, br Sunswep Knls., s Alderbrook Augustus (imp. U.K.), d Kersbrook Emilt (S).
- ABS-3492 Mrs. E. A. Moore, LIMEHAYES DIVINE RANSOM (imp. U.K.), w 15/9/73, br Mrs. B. D. Brown, s Oldash Sea Legend, d Oldash Queens Ransom.

Old English Sheepdogs **BALUCHISTAN KENNELS**

“choose your stud dog to suit your breeding line and requirements.”

Presenting
AUSTRALIAN CHAMPION
APPLEGATE RIBALD (SAM)



Sire — Ch. KERSBROOK HECTOR
Dam — SOUTHGATE SNOWFLAKE

Highlighting Sam's excellent show career is his award of Best Male Old English Sheepdog in Victoria 1973 (O.E.S. of Victoria); white head; coarse coat; wonderful temperament. Also imported from Wales — WENALLT COOL BOY (Tripper) — White head, bred from sound, working and show stock with excellent blood lines.

Puppies occasionally available

Mrs. EFFIE MOORE

31 SUNBEAM AVENUE, RINGWOOD EAST, VIC., 3135

Phone: 870 5184

OLD ENGLISH SHEEPDOGS

- ABS-3493 Miss C. Ross, DALKROY AMBASSADOR, w 8/9/73, br Mrs. D. Fenby, s Marias Blue Chip, d Beila Enomis.
1-3494 Mr. & Mrs. G. J. Salt, SAXONLEA ROYAL YEOMAN, w 9/4/73, br Mr. & Mrs. P. R. Kavanagh, s Alderbrook Augustus (imp. U.K.), d Linanda Blue Bella (N). (And Guinea Final).
2-3495 Mrs. W. Scully, SAXONLEA SILVER KNIGHT, w 9/4/73, br Mr. & Mrs. P. R. Kavanagh, s Alderbrook Augustus (imp. U.K.), d Linanda Blue Bella (N).
3496 Miss K. Tobias, MARSH JOYFUL FELLA (imp. U.K.), w 22/6/73, br J. E. Mathews, s Rollingsea Valambrose, d Marsh Megan.

Class 5. INTERMEDIATE DOG

- 3497 Mr. & Mrs. J. Ardley, ELGAR SNOOPY MARWIN, w 8/9/72, s Ch. Jindella Humphrey d Clarburt Moppet Serena.
2-3498 M. J. Bennette, SHNORKLAY SHOME BODY, w 28/10/72, s Aust. & N.Z. Ch. Beckington Bandit (imp. U.K.), d Ch. Beila Miss Annabel.
ABS-3499 Mr. & Mrs. I. Callender, NARRANGULLEN PAYNIM, w 4/12/72, br Mrs. A. T. Reid, s Kersbrook Clarence, d Rathlin Sola.
4-3500 J. M. Cook, DRAYTON PRINCE HUGO, w 12/3/73, br Mrs. L. Parsons, s Aust. & N.Z. Ch. Beckington Bandit (imp. U.K.), d Marais Maid Heidi.
3501 N. B. Davis, BLUE TANGO PLAYBOY (imp. U.K.), w 13/12/71, br E. A. Vaughan, s Fernville Playboy, d Eleventowns Azure.
3502 Mrs. N. Elliott, PEKLA BEAU, w 7/7/72, br A. Keil, s Aust. & N.Z. Ch. Beckington Bandit, d Etna Panda.
3-3503 C. Graham, ELRAE SIR SEFTON, w 11/7/72, br Mrs. E. Raper, s Doonkuna Glen, d Scruffen Mopprt.
ABS-3504 R. Kidd, BEILA MASTER HEATHCLIF, w 7/2/73, br Mr. & Mrs. A. Carroll, s Gypsy Morton (imp. U.K.), d Beila Miss Dulcibella.
ABS-3505 Mrs. V. Maclean, BARBIGAL JACKEROO, w 4/10/72, br Mrs. R. D. Geyle, s Ch. Kersbrook Toby, d Ch. Applegate Marianne.
ABS-3506 Mrs. E. A. Moore, BALUCHISTAN SOLOMON, w 24/10/72, s Ch. Applegate Ribald, d Kenyton Winkers.
1-3507 Mrs. E. A. Moore, WENALLT COOL BOY (imp. U.K.), w 27/6/72, br Mrs. P. M. Jones, s Wenallt Farmers Boy, d Wenallt Hot Pants.
3508 Mr. & Mrs. R. Quayle, FLOMONT TASSY BOY DEBEL C.D., w 26/1/73, br Mr. & Mrs. B. C. Corbitt, s Aust. & N.Z. Ch. Beckington Bandit (imp. U.K.), d Beila Miss Belle. (And 15 Obedience).
5-3509 R. A. & R. E. Reynell, NARRANGULLEN MAGNUM, w 4/12/72, br Mrs. A. T. Reid, s Kersbrook Clarence, d Rathlin Sola.
3510 Mr. & Mrs. G. J. Salt, DOONKUNA LORD NELSON, w 23/10/72, br Mr. & Mrs. R. S. Bourne, s Border Riever Of Tarras (imp. U.K.), d Saintives Sheperdess (S).
3511 Mrs. D. Squire, SPELLTHORNE SEYMOUR, w 8/1/73, br Mrs. D. Simpson, s Aust. & N.Z. Ch. Beckington Bandit (imp. U.K.), d Seyon Lady Jane. (And Guineas Final).

Class 11. OPEN DOG.

- ABS-3512 Mr. & Mrs. A. C. Aumann, CH. AMBLIVING AGAMEMNON (imp. N.Z.), w 1/3/70, br M. Sutherland, s Aust. & N.Z. Ch. Beckington Bandit (imp. U.K.), d Derbyshire Queeny.
3513 Mr. & Mrs. D. Branson, CH. ATHENAEUM ORION, w 3/8/71, br Mr. & Mrs. R. G. Nugent, s Aust. & N.Z. Ch. Beckington Bandit (imp. U.K.), d Seyom Pollyanna.
ABS-3514 A. G. Davis, CH. BRITTAH COCKNEY BOY (S), w 4/9/69, br Mrs. E. Juggins, s Ch. Rador Scotts Pride (imp. U.K.), d Ch. Kersbrook Pearly Queen.
3515 Mrs. D. P. Fenby, CH. MARIAS BLUE CHIPS w 4/9/70, br Mrs. Drew, s Beila Master Adam, d Applegate Lady Pandora.
3-3516 A. Guy, JINDELLA ARI, w 21/10/70, br Mr. & Mrs. J. Humphries, s Marleys Pipes Of Pan (imp. U.K.), d Ch. Scruffin Scallywag.
ABS-3517 J. Hull, CH. BLUEGREY ZEUS (N), w 29/4/70, br Mrs. K. Crocker, s Rathlin-Don Quixote, d Southgate Maid Marion.

- 3518 Mr. & Mrs. J. Humphries, PROSPECTBLUE APOLLO BOY (imp. U.K.), w 16/10/72, br Mrs. I. Lawson, s Prospectblue Andrew, d Eng. Ch. Prospectblue Twotress Arabella.
ABS-3519 Mr. & Mrs. P. R. Kavanagh, CH. SAXONLEA SANTA CLAUS, w 23/12/71, s Ch. Whitefall Prospectblue Guardsman (imp. U.K.), d Ch. Nellemert Snowdrop (S).
ABS-3520 R. J. Lewis, CH. BULLSEYE BRIAR (N), w 27/12/71, br Mrs. V. Carden, s Ch. Kenverne Sonny Boy, d Kenverne Rosie O'Grady.
ABS-3521 Mr. & Mrs. P. R. Liddicoat, CH. BARBIGAL BLACK SAMBO, w 24/6/71, br Mrs. R. D. Geyle, s Marlay Pipes Of Pan (imp. U.K.), Ch. Applegate Marianne.
2-3522 Mrs. E. A. Moore, CH. APPLGATE RIBALD w 30/1/69, br Mrs. L. Madebousch, s Ch. Kersbrook Hector (S), d Southgate Snowflake (N).
ABS-3523 Mrs. R. Paterson, CH. PASTORAL PICKWICK, w 23/10/70, br G. Bailey, s Ch. Kersbrook Hector, d Southgate Greenfields.
3524 Miss C. Sasse, FLOMONT WHITELAW DECON, w 17/10/72, br Mr. & Mrs. B. Corbitt, s Ch. Beila Master Anthony, d Ch. Beila Lady Constance. (And Guineas Final).
ABS-3525 Mrs. W. Stapley, CH. JINDELLA HUMPHREY, w 20/10/70, br Mr. & Mrs. J. Humphries, s Marlay Pipes Of Pan (imp. U.K.), d Scruffin Scallywag.
1-3526 J. Walker, CH. PACKARDIA JAMIE, w 18/3/71, br Mrs. L. Walsh, s Ch. Kersbrook Hector, d Ch. Applegate Amarantha.
3527 Mr. & Mrs. F. Williams, KERRIKEE BLUE ROGUE (imp. U.K.), w 10/5/71, s Eng. Ch. Barnolby Mr Barrymore, d Roncott Blue Sky.

3526-Challenge Certificate-Best Dog.

Class 3A. PUPPY BITCH.

- 3-3528 Mrs. J. Brown, BROADLANDS BRITA, w 20/1/74, s Ch. Saxonlea Santa Claus, d Tywy Coed Georgina.
4-3529 N. B. Davis, BAGGINS JERMINA BAGEN (W), w 13/10/73, br Mr. & Mrs. J. F. Allender, s Nellermert Ruff As Bags, d Ch. Nellermert Baggins.
3530 A. Gieson, LITTLEBROOKE BERTHA, w 5/2/74, br Mrs. D. K. McDonald, s Ch. Applegate Ribald, d Wedgehill Gillian.
ABS-3531 Mrs. M. E. Hammat, MAELANDS LADY GEORGIA (S), w 10/11/73, s Brittax London Pride, d Saintives Fair Lady.
1-3532 I. Jarrott, DEANSWOOD SILVER MIST, w 1/10/73, br Miss M. Jarrott, s Ch. Beila Master Anthony, d Etna Shaggy Chanelle.
ABS-3533 P. Lannan, SAMRAY JACINTA LADY, w 19/10/73, br Mrs. H. R. Rumman, s Saxonlea Santa Claus, d Etna Sabina Cashermay.
3534 R. F. & T. J. Oakley, LITTLEBROOK NODDY, w 5/2/74, br Mr. & Mrs. K. McDonald, s Ch. Applegate Ribald, d Wedgehill Gillian.
ABS-3535 R. Poyser, BICKLEYVALE BO PEEP, w 25/10/73, br B. R. Williams, s Aust. & N.Z. Ch. Beckington Bandit (imp. U.K.), d Seycom Edwina Caramell.
2-3536 Mr. & Mrs. R. Quayle, EZRABLU MIST, w 3/10/73, br Miss C. Graham, s Kerrikee Blue Rogue (imp. U.K.), d Elrae Miss Hugerschoff.
3537 R. A. & R. E. Reynell, BULLSEYE BOSSY BOOTS, w 4/3/74, br Mrs. V. M. Carden, s Ch. Kenverne Sonny Boy, d Kenverne Rosie Ogrady.
5-3538 Mr. & Mrs. K. Singleton, SAXONLEA SNOW BELLE, w 17/12/73, br Mr. & Mrs. P. R. Kavanagh, s Nellemert Osolittle, d Saxonlea Snow Boots.
ABS-3539 B. Wakelin, FLOMONT SWEET SERENADE, w 26/9/73, br Mr. & Mrs. B. Corbitt, s Kerrikee Blue Rogue (imp. U.K.), d Ch. Beila Lady Constance.
3540 B. R. Williams, BICKLEYVALE BLUE MAID, w 25/10/73, s Aust. & N.Z. Ch. Beckington Bandit (imp. U.K.), d Seyom Edwina Carmell.
3541 Mr. & Mrs. F. Williams, FLOMONT PRECIOUS PANDA, w 17/3/74, br Mr. & Mrs. B. Corbitt, s Kerrikee Blue Rogue (imp. U.K.), d Ch. Beila Lady Constance.

JINABELLA

OLD ENGLISH SHEEPDOGS

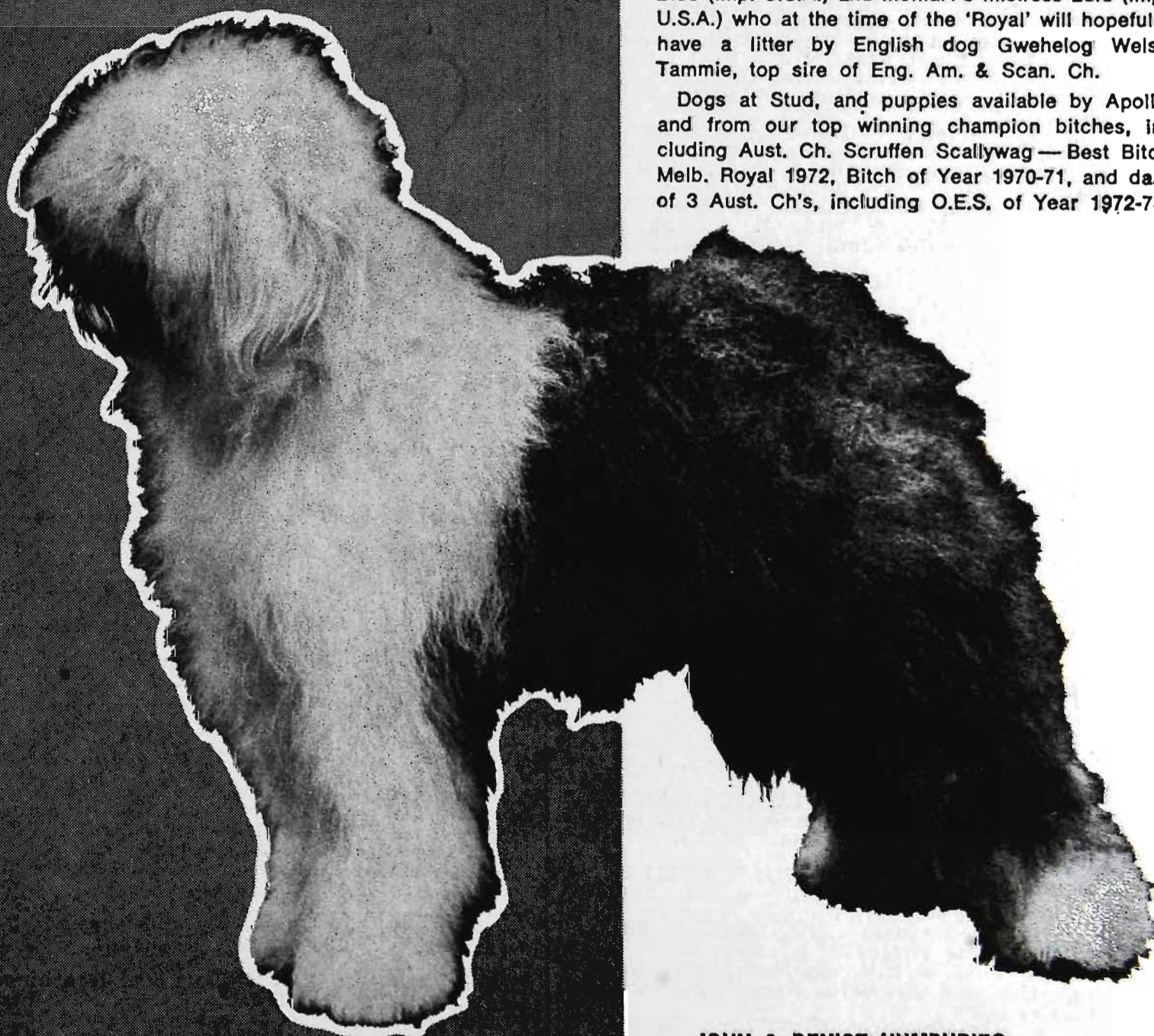

KENNELS

PROSPECTBLUE APOLLO BOY (imp. U.K.) — aged 18 months

This outstanding young dog is a consistent winner of challenges at major shows in Melbourne, as well as winner of Reserve Best in Show at North-West O.E.S. Club Open Show in England. His pedigree includes such 'greats' as Eng. Ch. Prospectblue Twotrees Arabella (dam), Eng. & Am. Ch. Prospectblue Rodger, and Eng. Ch. Rollingsea Snowboots (g/sires) and he is linebred to the immortal Int. (Eng. Am. Swed. Fin. Nor.) Ch. Prospect Shaggy Boy. Apollo is a proven sire of show quality pups.

Also in our kennel are Momarv's View Through Blue (imp. U.S.A.) and Momarv's Mistress Lufu (imp. U.S.A.) who at the time of the 'Royal' will hopefully have a litter by English dog Gwehelog Welsh Tammie, top sire of Eng. Am. & Scan. Ch.

Dogs at Stud, and puppies available by Apollo and from our top winning champion bitches, including Aust. Ch. Scruffen Scallywag — Best Bitch Melb. Royal 1972, Bitch of Year 1970-71, and dam of 3 Aust. Ch's, including O.E.S. of Year 1972-73.

JOHN & DENISE HUMPHRIES,
P.O. Box 5, East Doncaster, Victoria, 3109.
Phone: 842 3433 - 842 3233

OLD ENGLISH SHEEPDOGS

Class 4A. JUNIOR BITCH.

- 2-3542 Miss M. Adams, BIMBOLLAN BECKY, w 6/9/73, br H. Kingston, s Ch. Beckington Bandit (imp. U.K.), d Fettleara Snow Shoes.
- 1-3543 P. Bach, SAXONLEA TUDOR ROSE, w 20/3/73, br Mr. & Mrs. P. Kavanagh, s Ch. Whitefall Prospectblue Guardsman (imp. U.K.), d Ch. Nellemert Snowdrop.
- ABS-3544 Mr. & Mrs. D. Branson, ELKEEF MISTY-MORN, w 9/7/73, br Mr. & Mrs. K. Wheelan, s Ch. Athenaeum Orion, d Ch. Jindella Jeannie.
- ABS-3545 Miss C. Charles, ELKEEF ELKA GREY, w 9/7/73, br Mr. & Mrs. K. Wheelan, s Ch. Athenaeum Orion, d Ch. Jindella Jeannie.
- 3546 Mrs. P. D. Fenby, FREUSON KUDLY BEAR (N), w 15/4/73, br L. Fruend, s Kenverne Nelson, d Fuzzy Wuzzy Mooramoora.
- 3547 Mrs. D. P. Fenby, DALKROY ALPHA PRINCESS, w 8/9/73, s Ch. Marais Blue Chip, d Beila Enomis.
- 3548 Mrs. D. P. Fenby, DALKROY BLUE AKELA, w 8/9/73, s Ch. Marias Blue Chip, d Beila Enomis.
- 3549 Mrs. B. Fogarty, INGEBYRA TIME OHYANCINTH (S), w 26/4/73, br Mr. & Mrs. W. A. Bell, s Ch. Barbical Black Sambo, d Ch. Kunzle Kind Kate.
- ABS-3550 C. Graham, WIMBOURNE LADY COMFORT, w 17/6/73, br Mrs. M. Stockdale, s Ch. Beila Master Anthony, d Softkat Soft Sue (N).
- 3551 B. T. Grant, PEREGRINE POLLYANNA, w 13/4/73, br Mrs. J. Augustine, s Amblying Agamemnon, d Athenaeum Eliza Louise.
- ABS-3552 Mrs. M. D. Kidd, SAXONLEA SEA BISCUIT, w 20/8/73, br Mr. & Mrs. P. Kavanagh, s Mantin Greyfair Simon, d Saxonlea Xmas Holly.
- ABS-3553 Mrs. V. Maclean, INGEBYRA KATIES JOY, w 26/4/73, br Mr. & Mrs. W. Bell, s Ch. Barbical Black Sambo, d Ch. Kunzek Kind Kate.
- 3-3554 I. McMillan, JINDELLA JASMINE, w 10/8/73, br Mr. & Mrs. J. Humphries, s Barnolby Tom Thumb (imp. U.K.), d Ch. Jindella Jessamy.
- 3555 Mr. & Mrs. I. M. Marks, BEILA LADY IMO-GINE, w 6/7/73, br Mr. & Mrs. A. Carroll, s Alderbrook Augustus (imp. U.K.), d Ch. Beila Miss Asta.
- ABS-3556 Mrs. E. A. Moore, LIMEHAYES QUEENS LEGEND (imp. U.K.), w 15/9/73, br Mrs. B. D. Brown, s Oldash Sea Legens, d Oldash Queens Ransom.

Class 5A. INTERMEDIATE BITCH.

- 3-3557 Miss J. Cook, CH. TANSPREY FAITHFUL JOY (T), w 20/11/71, br Mrs. A. T. Smith, s Ch. Fettleara Faithful Boy, d Ch. Tansprey Shepherd's Joy (T).
- 3558 Mrs. J. Cronin, OKLAHOMA JASSY, w 16/2/73, br Mr. & Mrs. J. Austin, s Kenverne Jody, d Fettleara Boldwood.
- 3559 C. Dearnley, SHNORKLAY SHNOOKUMS, w 28/10/72, br Mrs. M. J. Bonnette, s Aust. & N.Z. Ch. Beckington Bandit (imp. U.K.), d Ch. Beila Miss Annabel.
- 3560 Mrs. D. P. Fenby, BEILA ENOMIS, w 24/5/72, br Mr. & Mrs. A. Carroll, s Aust. & N.Z. Ch. Beckington Bandit (imp. U.K.), d Beila Miss Belle.
- 1-3561 Miss M. Jarrott, ETNA SHAGGY CHANELLE w 20/10/71, br Mrs. Patane, s Aust. & N.Z. Ch. Beckington Bandit (imp. U.K.), d Rathlin Red Ridinghood.
- 3562 E. J. Lynch, NANISSA BLUE BLOOMERS, w 30/11/72, br Miss N. Hill, s Ch. Jindella Humphrey, d Fettleara Shaggy Wag.
- 3563 Mrs. C. V. McVicar, SHNORKLAY SHEN-ANABELL, w 28/10/72, br Mrs. M. J. Bonnette, s Aust. & N.Z. Ch. Beckington Bandit (imp. U.K.), d Ch. Beila Miss Annabel. (And Guineas Cons.)
- 5-3564 Mrs. L. E. Maroney, FLOMONT TIFFANY DEBEL, w 26/1/73, br Mr. & Mrs. B. Corbitt, s Aust. & N.Z. Ch. Beckington Bandit (imp. U.K.), d Beila Miss Belle.
- ABS-3565 D. R. Moon, BULLSEYE BEAT THIS (N), w 23/1/73, br Mrs. V. Carden, s Ch. Kenverne Sonny Boy, d Kenverne Rosie Ogrady.

- 3566 Mrs. E. A. Moore, BALUCHISTAN SAMANTHA, w 24/10/72, s Ch. Applegate Ribald, d Kenyton Winkers. (And Guineas Final).
- 2-3567 C. M. & J. V. Short, CH PATINKA VANITY FAIR (N), w 10/2/73, br Mr. & Mrs. D. Bourke, s Brittax Blue Grenadier, d Ch. Vanity Fair Of Oldash (imp. U.K.).
- ABS-3568 Mrs. A. T. Smith, TANSPREY REBECCA (T), 31/8/72, s Ch. Fettleara Faithful Boy, d Applegate Niok Sialo.
- ABS-3569 Miss K. Tobias, DALCREST MISS CHELLAH (imp. U.K.), w 19/4/72, br R. L. Green, s Barnolby Mr Barrymore, d Baroness Of Barnolby.
- 3-3570 J. Walker, BALLYHOO BUTTERCUP, w 15/1/73, br Mrs. W. Stapley, s Ch. Jindella Humphrey, d Lanmell Tabatha.
- 3571 Mr. & Mrs. L. Warren, BALLYHOO BRIER ROSE, w 15/1/73, br Mrs. W. Stapley, s Ch. Jindella Humphrey, d Lanmell Tabatha.

Class 11A. OPEN BITCH.

- 3572 Mr. & Mrs. J. Ardley, BEILA MISS BELLE, w 23/11/70, s Beila Master Anthony, d Mantin Georgina.
- 3-3573 Mrs. E. Flood, CH. BEILA ESMERALDA, w 24/5/72, br Mr. & Mrs. A. Carroll, s Aust. & N.Z. Ch. Beckington Bandit (imp. U.K.), d Beila Miss Belle. (And Guineas Final).
- ABS-3574 Mrs. M. A. Hammat, SAINTIVES MISTY MORN (S), w 23/6/71, br Mrs. Goddard, s Ch. Raydor Scotts Pride, d Kersbrook Lizzie.
- ABS-3575 Mr. & Mrs. J. Humphries, CH. JINDELLA JESSAMY, w 21/10/70, s Marlay Pipes Of Pan, d Ch. Scruffin Scallywag.
- ABS-3576 Mr. & Mrs. J. Humphries, CH. SCRUFFIN SCALLYWAG, w 19/2/69, br G. Wilson, s Ch. Kersbrook Toby, d Applegate Blue Bonnet.
- 3577 Mr. & Mrs. P. R. Kavanagh, SAXONLEA XMAS HOLLY, w 23/12/71, s Ch. Whitefall Prospectblue Guardsman (imp. U.K.), d Ch. Nellemert Snowdrop (S).
- 3578 Mrs. C. V. McVicar, SHNORKLAY WEE WILOWISP, w 13/4/72, br Mrs. M. J. Bonnette, s Aust. & N.Z. Ch. Beckington Bandit (imp. U.K.), d Ch. Beila Miss Annabel.
- 2-3579 Mrs. A. T. Smith, CH. TANSPREY SHEPHERDS JOY (T), w 1/12/70, s Ch. Fettleara Faithful Boy, d Applegate Nick Sialo.
- 1-3580 Mrs. W. Stapley, CH. SAINTIVES AMELIA (S), w 23/6/71, br Mrs. E. M. Goddard, s Ch. Raydor Scotts Pride (imp. U.K.), d Kersbrook Lizzie.

3580-Challenge Certificate—Best Bitch.

List of OLD ENGLISH SHEEPDOG exhibitors.

- Adams, Mrs. M., 36 Barbyshire Rd., Mt. Waverley, 3149.
- Ardley, Mr. & Mrs. J., 20 Dangefield Dv., Springvale, 3171.
- Aumann, Mr. & Mrs. A. C., A.A. Ranch, Golden Point, Chewton, 3451.
- Bach, P., 16 Royal Ave., Essendon N., 3041.
- Bonnette, M. J., 653 Burke Rd., E. Hawthorn, 3122.
- Branson, Mr. & Mrs. D., 10 Anzac Rd., S. Warrandyte 3134.
- Brown, Mrs. J., 110 High St., Glen Iris, 3146.
- Callander, Mr. & Mrs. I., 13 Potts Pl., Farrer, A.C.T. 2607.
- Chalmers, Mr. & Mrs. K., 4 Meldreth St., Surrey Hills, 3127.
- Charles, Miss C., 3 Pollington St., St. Kilda, 3182.
- Cook, Miss J., 5 Malin St., Kew, 3101.
- Cook, J. M., 67 McArthur Rd., E. Ivanhoe, 3079.
- Cronin, Mrs. J., 5 Woodlands Ave., Camberwell, 3124.
- Davies, A. G., 12 Arizona Tce., Glenalta, S.A. 5052.
- Davis, N. B., 257 Bluff Rd., Sandringham, 3191.
- Dearnley, C., 138 Mount Pleasant Rd., Belmont, 3216.
- Elliott, Mrs. M., 62 Cuthbert St., Heathmont, 3135.
- Fenby, Mrs. D. P., 10 Langford Cr., Tecoma, 3160.
- Flood, Mrs. E., 9 Bonanza Rd., Beaumaris, 3193.
- Fogarty, Mrs. B., 66 Belconnen Way, Page, A.C.T. 2614.
- Gleeson, A., 19 Schutt St., Newport, 3015.
- Graham, C., 38 Piperita Rd., Ferntree Gully, 3157.
- Grant, B. T., 1A Dalzell Rd., Pt. Cook, 3029.
- Guy, A., 77 Evans St., Sunbury, 3429.

OLD ENGLISH SHEEPDOGS—PAPILLONS

PAPILLONS

Class 3. PUPPY DOG.

3581 Mr. Cameron, PANACHE VAINQUEUR, w 8/10/73, br Mrs. M. Gardiner, s Ch. Albagay Sparkling Atom, d Pacolet Pompadour.

Class 4. JUNIOR DOG.

2-3582 Mrs. J. Coape-Smith, PACOLET PICKLES, w 19/6/73, s Ch. Albagay Amadous, d Ch. Pacolet Polly Perkins.
 1-3583 Mrs. M. Gilson, CLOCHETTE CHIA, w 21/7/73, br Clochette Knls., s Clochette Champagne, d Clochette Columbine.
 3-3584 Mrs. K. Pratt, PACOLET PADEREWSKI, w 21/6/73, br Mrs. Coape-Smith, s Ch. Albagay Amadeus, d Ch. Pacolet Polly Perkins.

Class 5. INTERMEDIATE DOG

1-3585 Clochette Kennels, CH. CLOCHETTE CHAMPAGNE, w 27/4/72, s Eng. & Aust. Ch. Thingden Riesling (imp. U.K.), d Erina Minx (T).
 2-3586 Gloriana Kennels, ALBAGAY PHILBEAU (S), w 27/11/72, br C. Telaak, s Sercaroff Jiminy Cricket (imp. U.K.), d Stouravon Fircrest Floradelle (imp. U.K.).

Class 11. OPEN DOG.

1-3587 Clochette Kennels, CH. CLOCHETTE CREST w 18/12/70, s Ch. Summercourt Gleam (N), d Erina Minx (T).
 2-3588 L. Wolf, CH. JACAITH SIR FABION, w 20/4/71, br Miss F. Shepherd, s Ch. Cricaithe Cymro, d Ch. Cricaithe Gay Cherrie.

3585—Challenge Certificate—Best Dog.

Class 3A. PUPPY BITCH.

3-3589 Clochette Kennels, CLOCHETTE CHARM, w 22/10/73, s Ch. Esfair Amabilis (N), d Ch. Albagay Titania.
 3590 Mrs. J. Coape-Smith, PACOLET PIROUETTE w 2/12/73, s Albagay Philosopher, d Picolet Princess.
 1-3591 Gloriana Kennels, GLORIANA PETALINA (S), w 18/12/73, s Albagay Philbeau, d Gloriana Zeta.
 2-3592 Gloriana Kennels, GLORIANA GOLD TIPS, w 26/1/74, s Greenhedges Red Admiral (imp. U.K.), d Rosmean Mdam Michelle.
 3593 Mrs. C. Te Laak, ALBAGAY AMORETTE, w 14/12/73, s Eng. & Aust. Ch. Thingden Riesling, d Albagay Joybelle.

Class 4A. JUNIOR BITCH.

1-3594 Mrs. J. Coape-Smith, PACOLET PETITE POPETTE, w 25/10/73, s Ch. Summercourt Gleam, d Ch. Pacolet Wee Wendy.
 2-3595 Mrs. T. McFarlane, HILLACRE DONA ISABELLA, w 13/4/73, br Hillacre Knls., s Ch. Jaymitz Terrific Terry, d Cricaithe Awena.

Class 5A. INTERMEDIATE BITCH.

3-3596 Mrs. M. Gardner, PAPILIO PUFFN STUFF, w 20/2/72, br Papilio Knls., s Ch. Albagay Red Baron, d Farfalla Ysette (W).
 3597 Papilio Knls., JACAITH CORINTHIA, w 23/3/72, br Miss F. Sheppard, s Ch. Cricaithe Cymro, d Ch. Cricaithe Gay Cherie.
 2-3598 Mrs. Y. Sanderson, SANDYWAY OBJETART, w 17/6/72, s Maejo Wee Jasper, d Jacaith Alexis.
 1-3599 Miss F. & Mrs. G. Sheppard, CH. JACAITH MARQUERITE, w 12/1/73, s Eng. Ch. Thingden Riesling, d Ch. Jacaith Lady Bird (and Guineas Final).

Hammatt, Mrs. M. E., Box 36 P.O., Gawler, S.A. 5118.
 Harding, Mrs. J., 19 Tate St. E., Geelong, 3219.
 Hill, G. & Mrs. S., P.O. Box 18, One Tree Hill, S.A. 5114.
 Hull, J., 56 Bellvue Pde., N. Curl Curl, N.S.W. 2099.
 Humphries, Mr. & Mrs. J., 52 Hertford Rd., E. Doncaster, 3109.
 Jarrott, I. L., 10 Deanswood Cl., Noble Park, 3174.
 Jarrott, Miss M., 10 Deanswood Cl., Noble Park, 3174.
 Kavanagh, Mr. & Mrs. P. R., P.O. Box 76, Lilydale, 3140.
 Kelly, G., 20 Vermont Ave., Corio, 3214.
 Kidd, Mrs. M. D., 6 Cash St., Rostrevor, S.A. 5073.
 Kidd, R., "Campanui", Romsey Rd., Woodend, 3442.
 Lannan, P., 2 Burnside Ave., Canterbury, 3126.
 Lewis, R. J., 7 Bathurst St., Condobolin, N.S.W. 2877.
 Liddicoat, Mr. & Mrs. P. R., 4 Coates Pl., Weston, A.C.T., 2611.
 Lynch, E. J., "Sparrows In The Tree Top", Warrandyte, 3113.
 McDonald, Mr. & Mrs. D. K., c/- Drum Reconditioners, Little Boundary Rd., Brooklyn, 3025.
 Maclean, Mrs. V., 105 Springvale Dv., Weetangera, A.C.T. 2614.
 McMillan, I., 824 High St. Rd., Glen Waverley, 3150.
 McPhee, Misses H. & J., 1/11 Kingsley Rd., Airport West, 3042.
 McVicar, Mrs. C. V., P.O. St. Andrews, 3761.
 Marks, Mr. & Mrs. I. M., Unit 3, 15 Urwin St., Yarraville, 3013.
 Maroney, Mrs. L. E., 64 Lee Ann Cr., Croydon, 3136.
 Moon, D. R., c/- 17 Bathurst St., Condobolin, N.S.W. 2877.
 Moore, Mrs. E. A., 31 Sumbeam Ave., E. Ringwood, 3135.
 Oakley, R. F. & T. J., 3 Euroka St., Chadstone, 3148.
 Paterson, Mrs. R., 36 Hurbert St., Tumut, N.S.W. 2720.
 Poyser, R., c/- 44 Lawson St., Bendigo, 3550.
 Quayle, Mr. & Mrs. R., 79 Spring St., Thomastown, 3074.
 Reissinger, Miss B., 17 Grosvenor St., Niddrie, 3042.
 Reynell, R. A. & R. E., P.O. Box 75, Woden, N.S.W. 2606.
 Ross, Miss C., 32 Dudley St., Footscray, 3011.
 Salt, Mr. & Mrs. G. J., 1 Murray St., Highton, 3216.
 Sasse, Miss C., 38 Hope St., Geelong W., 3218.
 Scully, Mrs. W., 5 Kingsley St., Camberwell, 3124.
 Short, C. M. & J. V., 4 Cope St., Lane Cove, N.S.W. 2066.
 Singleton, Mr. & Mrs. K., 2/61 Blantyre Ave., Chelsea, 3196.
 Smith, Mrs. A. T., "Tantallon", Spreyton, Tasmania 7310.
 Smith, J. D., 74 Vine St., Bendigo, 3550.
 Squire, Mrs. D., 47 Godfrey St., E. Geelong, 3219.
 Stapley, Mrs. W., Box 41, Balnarring, 3926.
 Tisdale, M. A., 50 Victoria St., E. Brunswick, 3058.
 Tobias, Miss K., 7 Davey Ave., E. Brighton, 3187.
 Tremlett, Miss K., 84 Barkly St., Sunbury, 3429.
 Wakelin, B., 9 Austin Crt., Sunbury, 3429.
 Walker, J., 84 Wood St., Templestowe, 3106.
 Warren, Mr. & Mrs. L., 49 Parklands Cr., Reynella Heights, S.A. 5161.
 Williams, B. R., 35 Condon St., Bendigo, 3550.
 Williams, Mr. & Mrs. F., "Ramblers Rest", Lovers Lane, Garfield, 3814.

EXERCISING EXHIBITS.— Exhibits may be exercised during the luncheon and tea adjournments or by special arrangement with the Dog Superintendent. Dogs must not be allowed off leads at any time whilst on the Showgrounds; neither will they be permitted on the lawns near the flower beds. Except as stated herein, no exhibit may be absent from its bench unless for the purpose of being judged.

PAPILLONS—PEKINGESE

Class 11A. OPEN BITCH.

- 1- 3600 Clochette Kennels, CH. CLOCHETTE CLAR-
ET, w 27/4/72, s Eng & Aust Ch. Thingden
Riesling (Imp UK), d Erina Minx (T).
3- 3601 Mrs. M. Gardner, CH. WALLASUB NICHOL-
LETTE (N), w 26/1/69, br Mrs. Shoemark, s
Jacdorene Willie Winkle, d Zelda Anette.
3602 Hillacre Knls., CH. HILLACRE WILD
HONEY, w 6/7/71, s Ch. Cricaith Dandie, d
Cricaith Awena.
3603 Mrs. T. McFarlane, CH. JAYMITZ MISS
MUFFET, w 5/4/71, br Miss L.M. Spence, s
Jaymitz Pierre Bunton, d Jaymitz Bridgette.
ABS- 3604 Papilio Knls., CH. MANTIKA FLEURETTE,
w 6/10/68, br Mantika Knls., s Chevron
Diamond, d Meribyn Mimi.
3605 Mrs. M. Sheehan, CH. HANEP MARIA, w
7/11/72, br Mrs. Hanlon, s Eng & Aust Ch.
Thingden Reisling (Imp UK), d Albergay
Gidget.
2- 3606 Miss F & Mrs. G. Sheppard, CH. JACAITH
LADY BIRD, w 20/10/70, s Ch. Cricaith
Cymro, d Ch. Cricaith Gay Cherrie.

3594 — Challenge Certificate—Best Bitch.

3607 SEE GUINEAS FINAL.

List of PAPILLON exhibitors

- Cameron, Mr., 95 Courtney St., N Melbourne, 3054.
Clochette Kennels, Lot 13 Horizon Rd., S Belgrave,
3160.
Coape-Smith, Mrs. J., 26 Spring Rd., Highett, 3190.
Gardner, Mrs. M., 124 Napier St., Stawell, 3380.
Gilson, Mrs. M., P.O. Box 176, St. Albans, 3021.
Gloriana Kennels, 7 Leader St., Rosewater, S.A.
5013.
Hillacre Kennels, 46 Khartoum St., W Footscray,
3012.
McFarlane, Mrs. T., 73 Bracken Gve., Altona, 3018.
Papilio Kennels, Cnr. Bourke & Mason St., Whittle-
sea, 3757.
Pratt, Mrs. K., 20 Stodart St., Camberwell, 3124.
Sanderson, Mrs. Y., 219 Civic Pde., Altona, 3018.
Sheehan, Mrs. M., 41 Sunset Blvd., Jacana, 3047.
Sheppard, Miss F & Mrs. G., 10 Willandra Ave.,
Canterbury, 3126.
Te Laak, Mrs. C., 30 Bracken Gve., Altona, 3018.
Wolf, L., 14 Penrose St., Box Hill, 3128.

WITHDRAWAL OF ENTRY.—Every animal entered must be exhibited unless a certificate, signed by the owner, is lodged with the Society prior to the date of the Show, stating that the animal is unable to compete on one of the following grounds:

- (i) The animal has died.
- (ii) The animal is unfit for exhibition due to injury or disease.
- (iii) The animal has become ineligible for the class entered.
- (iv) Some other cause which the Council or Director of the Society considers reasonable.

Failure to comply with this rule renders the owner or entrant liable to a fine of not more than \$10 for every animal not exhibited, and in addition the Council may debar the owner or exhibitor from taking part in any further exhibition conducted by the Society.

PEKINGESE

Class 3. PUPPY DOG.

- 4-3608 Mrs. S. Adams, PANGTOY CLARKSONS, w
20/2/74, s Ch. Mah Jong Clark Gable, d Pang-
toy Oriental Lady.
3609 Mr. & Mrs. R. T. Coutts, JENRAY SAMSON,
w 9/1/74, s Jenray Devil Leata, d Colray Jai
Katrina.
ABS-3610 Mr. & Mrs. R. T. Coutts, JENRAY SILVER
SATAN, w 9/1/74, s Jenray Devil Leata, d
Colray Jai Katrina.
3611 Mr. & Mrs. E. Dale, DETYDAL JAYMEE, w
9/2/74, s Ch. Detydal Klim King, d Santoi
Jera Leh.
1-3612 Mr. & Mrs. H. Dubberley, SEBLEEN BARON,
w 6/12/73, s Ch. Mah Jong Jeff Gable, d
Lucin Cassandra.
3613 Mrs. J. M. Fernando, KANDENCE JUPITER,
w 14/1/74, s Holviet Joni Solitaire, d Lino Lee
Li.
ABS-3614 Mrs. M. Kelly, MAYKEL JAI LEE, w 22/2/74,
s Sukai Tai Yin, d Ch. Sukai Mardi Gable.
3615 Mr. & Mrs. R. R. Lodge, KINKUNA MARCUS,
w 31/10/73, s Ch. Mah Jong Clark Gable, d
Koushen Kopeetra.
2-3616 Mrs. C. Naylor, SUKAI HUAN YING, w
20/9/73, s Sukai Tain Yin, d Sukai Lien Hua.
5-3617 Mrs. M. E. Nolan, HOLVIET EXQUISTE
SOLO, w 15/1/74, br Mrs. V. Holloway, s
Holviet Exquiste Gem, d Holviet Exquiste
Tzu.
ABS-3618 C. Power, SNOPEKE NIMITY CASEY, w
2/1/74, br R. C. Church, s Ch. Snopeke Nimity
Ace, d Snopeke Nimity Lass.
3-3619 Miss I. J. Spottiswood, SUNSET LITTLE
OWL, w 10/1/74, s Ch. Jaishan Jai Mee, d
Sunset Chiffon.
3620 Miss I. J. Spottiswood, SUNSET TINKER
BOY, w 10/1/74, s Ch. Jaishan Jai Mee, d
Sunset Chiffon.
3621 Mrs. L. Stowers, SNOWFABLE ANDREW, w
25/2/74, s Ch. Mah Jong Drew Gable, d Snow-
fable Ladee Jai.
3622 Mr. & Mrs. M. Thomason, SNOWFABLE
PROUD TOFF, w 25/2/74, br Mrs. J. Stower,
s Ch. Mah Jong Drew Gable, d Snowfable
Ladee Jai.
- Class 4. JUNIOR DOG.**
- 4-3623 Dr. A. M. Bond, SHELETTE SUIYAN, w
18/8/73, br E. Shell, s Shellette Jai Prince, d
Snowfable La Dee Jai.
3624 Mrs. W. Burrell, LEEMEA WILD SUN, w
4/8/73, s Colray My Treasure, d Leemea
Rachael.
3-3625 Miss D. Clissold, LOELDA PERRY, w 12/7/73,
s Mah Jong Ace Gable, d Loelda Lindy Loo.
ABS-3626 Mr. & Mrs. R. T. Coutts, JENRAY TOMALA,
w 18/5/73, s Jenray Devil Leata, d Colray Jai
Katrina.
3627 Mr. & Mrs. J. Davis, JAYVILLE JETHRO, w
21/7/73, s Jaydene Zara Pan, d Jayville
Jezarel.
1-3628 Mrs. P. & Miss L. Grenfell, YUAN DUAN
SUPREME BOY, w 2/5/73, s Paphi King
Chang, d Toiming Jonianna.
3629 Mr. & Mrs. J. Hawksworth, JAISHAN JAI
JACQUIN, w 12/6/73, s Linbourne Lukatmi,
d Jaishan Jai Caprice.
2-3630 Miss L. Hawksworth, JAISHAN JUSTA
FLAME, w 16/8/73, br Mr. & Mrs. J Hawk-
sworth, s Ch. Linbourne Society Leon, d
Jaishan Jentorina. (and Guineas Final).
3631 Mrs. E. D. & D. B. Horan, DOMINION BEAU
SHANDY, w 26/5/73, br Dominion Kennels, s
Dominion Victa Gable, d Dingarjim Topaze
Queen.
5-3632 Mrs. B. J. O'Connor, KELCHEZ TY DEON, w
7/9/73, br Mr. & Mrs. Walsh, s Ch. Kechez
Ty Storm, d Saani Karishna.
3633 Mrs. M. S. Rhodes, JOVAN KI LING, w
15/4/73, br Mrs. J. Van Hoorn, s Bracefell Ty
Ling, d Jovan Golden Girl.
ABS-3634 P. Smith, CASA VERDE ADAM, w 20/7/73,
br Mrs. J. Rees, s Dominion Ku Rickie, d
Milbros Shandy.
ABS-3635 P. J. Smith, ASHBOURN KU RIXSON, w
30/3/73, br Mrs. J. Cruikshank, s Dominion Ku
Rickie, d Tuo Choo Lisa Jan.

PEKINGESE

- ABS 3636 Miss I. J. Spottiswood, SUNSET SHI LEE, w 28/5/73, s Kermick Chan Ting, Sunset Chiffon.
- 3637 Mrs. G. Thompson, KELCHEZ BRANDY, w 21/3/73, br Mrs. K. Walsh, s Mah Jong Jon Phillip, d Santoi Royak Charm.
- 3638 Mr. & Mrs. K. Walsh, KELCHEZ STORMS SON, w 7/9/73, s Kelchez Ty Storm, d Saani Karishna.
- 3639 Mrs. F. Walton, BRACEFELL JOSS STICKS, w 20/5/73, s Ch. Jovan Hi Sun, d Jayville Jillee Ann.

Class 5. INTERMEDIATE DOG

- 5-3640 Miss R. L. Buckley, LUCIN CASPAR, w 12/10/72, s Ch. Bracefell Red Gauntlet, d Chingwha Yen Oh. (and Guineas Final).
- ABS-3641 Mrs. A. Clarke, KOUSHEN PAUL GABLE, w 10/6/72, br Mrs. P. Batorski, s Dingarjim Eurka Star, d Koushen Tina Roxanna.
- 3642 Miss D. Clissold, MAH JONG ACE GABLE, w 23/11/71, br B. K. Wilson, s Ch. Mah Jong Richard Gable, d Mah Jong San Carla.
- 3643 Mr. & Mrs. M. Collins, CHOLON SAMMY TYNG, w 16/6/72, Ch. Mah Jong Peetapan Gable, d Cholon Suzi Ku.
- 1-3644 Mr. & Mrs. J. Davis, JAYVILLE JERRARD, w 4/12/72, s Jayville Jester, d Jayville Jezabel. (and Guineas Final).
- 3645 Mrs. P. & Miss L. Grenfell, YUAN DUAN TING SUI, w 27/5/72, s Ch. Mah Jong Richard Gable, d Linbourne Golden Lady.
- 3646 Mr. & Mrs. J. Hawksworth, JAISHAN JUST IMAGINE, w 3/3/73, s Ch. Linbourne Society Leon, d Jaishan Jentorina. (and Guineas Final).
- 4-3647 R. Howard & D. Black, SUSIM SUE TOI, w 23/5/72, br Mrs. Simms, s Ch. Linbourne Society Leon, d Chunlan Sulette.
- 3-3648 Mrs. M. Kelly, CH. MAYKEL SUN YENG, w 19/12/72, s Sukai Tai Yin, d Sukai Mard Gable. (and Guineas Final).
- 3649 E. Mathew, LOSHAN PRINCE MONARO, w 3/12/72, br Mrs. A. Coury, s Mah Jong Peetapan Gable, d Mon Embri Maria Anne.
- 3650 Mrs. C. Naylor, SUKAI CHI TSAN, w 27/2/73, s Sukai Tai Yin, d Sukai Mei Li. (and Guineas Final).
- 2-3651 Mrs. G. Pateman, LINBOURNE LOMBARDO, w 2/2/73, s Ch. Linbourne Leonardo, d Linbourne The Princess. (and Guineas Final).
- 3652 Mrs. M. S. Rhodes, MAH JONG ADAM GABLE, w 4/1/72, br B. Wilson, s Ch. Mah Jong Clark Gable, d Mah Jong Robina.
- 3653 Mrs. J. Van Hoorn, JOVAN U RICKEE, w 15/7/72, s Ch. Mah Jong Richard Gable, d Jovan Misse.
- 3654 Mrs. F. Walton, JOVAN YU LI, w 15/7/72, br Mrs. J. Van Hoorn, s Ch Mah Jong Richard Gable, d Jovan Missie.

Class 11. OPEN DOG.

- 3-3655 Mrs. S. Adams, PANGROY WEE GEM, w 20/10/72, s Ch. Santoi Oriental Gem, d Linbourne Society Cleo. (and Guineas Final).
- ABS-3656 Mr. & Mrs. B. M. Bennett, ROJOROS AH CHU, w 30/5/68, br Mr. & Mrs. R. McKale, s Ch. Mipeke Chu Chu, d Copplestone Colette of Mathena (imp. U.K.).
- ABS-3657 R. J. Carr & R. W. Marquette, CH. JOEWIL JUST JASON (N), w 14/10/72, s Ch. Bracefell Jai Joslin, d Joewil Lady Ku Zena.
- ABS-3658 Mrs. A. Clarke, DINGARJIM EUREKA STAR, w 10/5/71, br D. Lord, s Mah Jong Clarke Gable, d Dingarjim Prudence.
- 5-3659 Mr. & Mrs. R. T. Coutts, CH. YENDIS FANTASY OF LOTUSGRANGE (imp. U.K.), w 8/10/70, br Mrs. M. Robertshaw, s Fu Yang of Lotusgrange, d Sara Zena of Lotusgrange.
- 3660 Mr. & Mrs. H. J. Cuffe, CH. SANTOI JASON, w 13/3/71, br Mrs. D. Meikle, s Santoi Jai Sen, d Santoi Pearlette.
- 2-3661 Mr. & Mrs. J. Davis, CH. JAISHAN JAMMEE, w 9/10/71, br Mr. & Mrs. J. Hawksworth, s Ch. Jaydene Jai Son, d Jayville Jicki Ting.
- 3662 Mrs. H. E. Dedman, MATHUI KWAN FOO, w 5/3/69, s Ch. Bracefell Red Gauntlet, d Ticham Susie Wong.

- ABS-3663 Mr. & Mrs. H. Dubberley, MAH JONG KLAYTON GABLE, w 13/1/73, br B. K. Wilson, s Ch. Mah Jong Peetapan Gable, d Dominion Cassie Gable (and Guineas Final).
- 3664 Mrs. D. Lord & J. Stringer, CH. DINGARJIM KU DEEN, w 29/7/70, br Mrs. D. Lord, s Mah Jong Clark Gable, d Lino Madonna.
- 3665 Nuclear Kennels, NUCLEAR CHENTI FU, w 1/2/73, s Ch. Linbourne Society Leon, d Nuclear Jeanie (and Guineas Final).
- 1-3666 Mrs. G. Pateman, LINBOURNE LEONARDO, w 19/12/71, s Ch. Linbourne Society Leon, d Linbourne Jenny Lee.
- ABS 3667 C. Power, CH. CHIN CHOU TORROS SON, w 7/10/68, br W. Shepperd, s Ch. Tientsin Torro, d Chenzi Toi Wong.
- ABS-3668 P. Smith, DOMINION KU RICKIE, w 26/4/69, br Dominion Kennels, s Holviet Jon Zar, d Ch. Ormalu, Ku Kuan.
- 3669 Mr. & Mrs. K. Walsh, CH. KELCHEZ TY STORM, w 21/6/71, s Ch. Linbourne Janson, d Linbourne Society Jane.
- 4-3670 B. K. Wilson, MAH JONG DREW GABLE, w 20/1/73, s Ch. Mah Jong Clark Gable, d Ch. Ormalu Ki Rhani.

3644 -Challenge Certificate—Best Dog.

Class 3A. PUPPY BITCH.

- ABS-3671 Mr. & Mrs. B. M. Bennett, SUMIN TEENA LEE, w 9/2/74, s Rojoros Ah Chu, d Sumin Kerree Lee.
- ABS-3672 Mrs. W. Burrell, LEEMEA TEDDY BEAR, w 16/3/74, s Colray My Treasure (S), d Leemea Rachael.
- ABS-3673 Mrs. A. Clarke, JINYUAN LIZA JANE, w 2/2/74, s Koushen Paul Gable, d Junyuan Donna Gable.
- 5-3674 Mr. & Mrs. E. Dale, DETYDAL AMANDA, w 24/2/74, s Ch. Linbourne Society Leon, d Santoi Jai Lene.
- ABS-3675 Mr. & Mrs. E. Dale, DETYDAL JEANNIE, w 9/2/74, s Ch. Detydal Klim King, d Santoi Jera'Leh.
- ABS-3676 Daljoy Kennels, ROIS BUNTY BELLE, w 31/1/74, br Mrs. I. Watson, s Nortara Casper, d Knockean Samantha.
- 3-3677 Mr. & Mrs. H. Dubberley, SEBLEEN CAS-SANDRA, w 6/12/73, s Ch. Mah Jong Jeff Gable, d Lucin Cassandra.
- 1-3678 Mrs. J. M. Fernando, KANDENCE JASMINE, w 14/1/74, s Holviet Joni Solitaire, d Lino Lee Li.
- ABS-3679 Mrs. P. & Miss L. Grenfell, YUAN DUAN TAAMI, w 5/2/74, s Ch. Mah Jong Clark Gable, d Linbourne Golden Lady.
- 3680 Mr. & Mrs. J. Hawksworth, JAISHAN JISELLE, w 28/10/73, s Jayville Jonson, d Jayville Ju Dee.
- 3681 Mr. & Mrs. W. Leigh, CHENCHEH SUGAR PLUM, w 25/2/74, br A. G. Muir, Ch. Mah Jong Drew, s Chenchen Lady Tamsun.
- 2-3682 Mr. & Mrs. R. R. Lodge, KINKUNA LOUISE, w 31/10/73, s Ch. Mah Jong Clark Gable, d Koushen Kipeetra.
- 3683 E. Mathew, ALAINA MELODI, w 24/2/72, s Loshan Prince Monaro, d Sukia Tia Mzi.
- ABS-3684 Mrs. L. Stowers, SNOWFABLE PENNIE LEE, w 8/3/74, s Santoi Jai San, d Snow-Jong San Carla.
- 1-3685 B. K. Wilson, MAH JONG HELENE, w 10/2/74, s Mah Jong Errol Gable, d Mah Jong San Carla.
- 3686 Mr. & Mrs. P. A. Wright, PANGTOY PRINCESS, w 20/12/73, br Mrs. S. Adams, s Santoi Oriental Gem, d Linbourne Society Cleo.

Class 4A. JUNIOR BITCH.

- ABS-3687 Mrs. A. Clarke, JINYUAN GLAMOUR GIRL, w 18/4/73, s Ch. Mah Jong Clark Gable, d Krapeller Suette.
- 1-3688 Miss D. Clissold, LOELDA LISA, w 1/7/73, s Ch. Mah Jong Peetapan Gable, d Tantu Gayette.
- ABS-3689 Mrs. H. Connell, LINBOURNE THE COUNTESS, w 14/8/73, br G. Pateman, s Ch. Linbourne Leonardo, d Linbourne The Princess (and Guineas Final).
- 3-3690 Mr. & Mrs. H. J. Cuffe, TINGHSUN PANDILLA, w 30/3/73, s Ch. Kelchez Ty Storm, d Tinghsun Julia Wang (and Guineas Final).

PEKINGESE

- ABS-3691** Mr. & Mrs. H. J. Cuffe, TINGHSUN PAT SEE, w 30/3/73, s Ch. Kelchez Ty Storm, d Tingsun Julia Wang.
- 3692 Mr. & Mrs. J. Davis, JAYVILLE JEZARA, w 21/7/73, s Jaydene Zara Pan, d Jayville Jezabel.
- 3693 Mrs. J. M. Fernando, HOLVIET KUCHI SOLITAIR, w 3/5/73, br Mrs. V. Holloway, s Holiet Joni Solitaire, d Jin Mandee of Montresa (imp. N.Z.).
- 3694 Miss M. Flanagan, DOMINION KYLIE, w 15/9/73, br Dominion Kennels, s Foowong Teeko Gable, d Dominion Jaydene.
- 3695 Mrs. E. D. & D. B. Horan, DOMINION BRIGOT, w 17/9/73, br Dominion Kennels, s Ch. Mah Jong Jon Cable, d Mah Jong Cassandra.
- ABS-3696** Mr. & Mrs. R. R. Lodge, MIYU NICOLA, w 5/7/73, br Mrs. M. Warner, s Ch. Mah Jong Clark Gable, d Miyu Jad Gable.
- 3697 Mrs. M. S. Rhodes, BENNGUR ESTALITA, w 11/4/73, s Jaydene Jai Ling, d Mathui Cress Da.
- 3698 Mrs. M. S. Rhodes, BENNGUR CRESSY, w 11/4/73, Ch. Jaydene Jai Ling, d Mathui Cress Da.
- 2-3699** Mrs. J. Van Hoorn, BRACEFELL CHINA DOLL, w 20/5/73, br Mrs. F. Walton, s Ch. Jovan Hi Sun, d Jayville Jillee Ann.
- Class 5A. INTERMEDIATE BITCH.**
- ABS-3700** Mrs. N. Anderson, KNOCKEAN JULIETTE, w 26/7/72, br Mrs. D. Anderson, s Jayville Jasper, d Shana Maree.
- ABS-3701** Mr. & Mrs. M. Collins, CH. KINKUNA KAY-TEE, w 9/2/72, br Mr. & Mrs. D. Lodge, s Ch. Mah Jong Peetapan Gable, d Koushen Kopeetra.
- 3702 Mrs. J. M. Fernando, KANDENCE KO KO, w 13/7/72, s Kaylo Kaliente, d Nealing Kim Lee.
- 1-3703** Mr. & Mrs. R. C. Mashford, MAHJONG KAYE, w 10/11/71, br B. K. Wilson, s Ch. Mah Jong Richard Gable, d Dominion Jo Janine.
- 3-3704** Mrs. C. Naylor, SUKAI TOI LI, w 23/2/73, s Ch. Sukai Sun Li, d Ch. Sukai Toisha Gable.
- 3705 Nuclear Kennels, NUCLEAR TAMIKO, w 1/2/73, s Linbourne Society Leon, d Nuclear Jeanie (and Guineas Consolation).
- 2-3706** Peking Kennels, CH. PEKING JAI MEH-TULLA, w 16/12/71, Ch. Jaydene Jaison, d Peking Tang Yula.
- ABS-3707** Mrs. M. S. Rhodes, MATHUI MINOU, w 30/10/71, br Mrs. H. E. Dedman, s Mathui Kinan Foo, d Nuclear Marsha.
- Class 11A. OPEN BITCH.**
- 3-3708** Mrs. S. Adams, CH. MAH JONG REGINA, w 20/1/73, br B. K. Wilson, s Ch. Mah Jong Clark Gable, d Ch. Ormalu Ki Rhani (and Guineas Final).
- 2-3709** Mrs. S. Adams, PANGTOY GEM SUNGAY, w 26/4/72, Ch. Santoi Oriental Gem, d Chenipen San Anna.
- ABS-3710** Mr. & Mrs. B. M. Bennett, SUMIN TESSEE LEE, w 17/4/71, s Ch. Mipeke Chu Chu, d Sumin Kerree Lee.
- 3711 Miss R. L. Buckley, CHINGWHA YEN OH, w 19/5/71, br Mrs. U. Girdwood, Ch. Chingwha Prince So Lo, d Chingwha She Bear.
- 3712 Mrs. H. E. Dedman, MATHUI MA PETITE, w 21/9/71, S. Bracefell Ty Ling, d Mathui Reine Soleil.
- 3713 Mrs. P. & Miss L. Grenfell, CH. DINGARJIM AVILLIA, w 10/5/71, br Mrs. D. Lord, Ch. Mah Jong Clark Gable.
- 3714 Mrs. E. D. & D. B. Horan, CH. DOMINION PELETA, w 19/10/72, br Dominion Kennels, s Lynnedal Chinkie Chu, d Mah Jong Cassandra.
- ABS-3715** Mrs. M. E. Nolan, TOIMING KIOSHI, w 18/1/71, br Mrs. R. Thomson, s Ch. Holviet Joni Solitaire, d Ormalu Facy Free.
- 1-3716** Peking Kennels, PEKING PING REICH-ENDA, w 18/4/71, s Linbourne Gabriel, d Winport Richenda.
- 3717 Mr. & Mrs. A. G. Simpson, CH. MIPEKE CHI CHI, w 23/4/71, s Ch. Mipeke Chu Chu, d Mipeke Jade.
- ABS-3718** D. F. Theodore, SNOWFABLE SU LING, w 28/2/70, br Miss J. S. Hanson, s Santoi Jaisen, d Toichein Penie Toiling.
- ABS-3719** Mr. & Mrs. M. Thomason, WINGDALE KU MING, w 31/3/70, br Miss P. Thomason, s Junlin Kuees Yungsun, d Warradale Kim Soo.

3716 - Challenge Certificate—Best Bitch.**List of PEKINGESE exhibitors.**

- Adams, Mrs. S., 114 Wilsons Rd., Newcombe, 3219.
- Anderson, Mrs. N., 17 Tarakan St., W. Heidelberg, 3081.
- Bennett, Mr. & Mrs. B. M., 18 Fowler Cres., W. Newport, 3015.
- Bond, A. M., 1/53 Grey St., E. Melbourne, 3002.
- Buckley, Miss R. L., Box 302, Warragul P.O., Warragul, 3820.
- Burrell, Mrs. W., 22 Knight Ave., Herne Hill, 3218.
- Carr, R. J., & Marquette, R. W., 7 Yarrabung Ave., Thernleigh, N.S.W., 2120.
- Clarke, Mrs. A., 14 Starling St., Montmorency, 3094.
- Clissold, Miss D. Dean's Marsh, 3235.
- Collins, Mr. & Mrs. M., 23 Tyers St., Hamilton, 3300.
- Connell, Mrs. H., Narridy, S.A., 5523.
- Coutts, Mr. & Mrs. R. T., Box 456, P.O., Horsham, 3400.
- Cuffe, Mr. & Mrs. H. J., 3 Coane St., Pascoe Vale, 3044.
- Dale, Mr. & Mrs. E., 62 Hibiscus Rd., N. Blackburn, 3139.
- Daljoy Kennels, 52 John St., Glenroy, 3046.
- Davis, Mr. & Mrs. J., 32 Morris St., Mordialloc, 3195.
- Dedman, Mrs. H. E., 30 Seaview Cres., Black Rock, 3193.
- Dubberley, Mr. & Mrs. H., 307 Richards St., E. Ballarat, 3350.
- Fernando, Mrs. J. M., 112 Dalton St., Eltham, 3095.
- Flanagan, Miss M., 16 Salisbury St., Coburg, 3058.
- Grenfell, Mrs. P. & Miss L., Alma, via Maryborough, 3465.
- Hawksworth, Mr. & Mrs. J., 463 Barry Rd., Dallas, 3047.
- Hawksworth, Miss L., 463 Barrys Rd., Dallas, 3047.
- Horan, Mrs. E. D. & D.B., 23 Herbert Cres., Ainslie, A.C.T., 2602.
- Howard, R., & Black, D., 44 Kendal St., Sans Souci, N.S.W., 2219.
- Kelly, Mrs. M., 7 Margaret St., Oak Park, 3046.
- Leigh, Mr. & Mrs. W. T., 60 Majorica Rd., Maryborough, 3465.
- Lodge, Mr. & Mrs. R. R., 4 Dawson St., E. Geelong, 3219.
- Lord, Mrs. D., & Stringer, Mrs. J., P.O. Box 1, Sunbury, 3429.
- Mashford, Mr. & Mrs. R. C., 18 Ruby St., Essendon, 3040.
- Mathew, E., Box 51, N. Geelong, 3215.
- Naylor, Mrs. C., 7 Margaret St., Oak Park, 3046.
- Nolan, Mrs. M. E., 4 Noumea Crt., Mulgrave, 3170.
- Nuclear Kennels, 11 Soudan Rd., W. Footscray, 3012.
- O'Connor, Mrs. B. J., 57 Bushfield Cres., Coolaroo, 3048.
- Pateman, Mrs. G., 1 Liston St., Burwood, 3125.
- Peking Kennels, P.O. Box 31, N. Essendon, 3041.
- Power, C., Calarie Rd., Forbes, N.S.W., 2871.
- Rhodes, Mrs. M. S., 150 Charman Rd., Mentone, 3194.
- Simpson, Mr. & Mrs. A. G., 41 Napoleon St., W. Footscray, 3012.
- Smith, P., 34 Callandar St., Sunnybank, Qld., 4109.
- Smith, P. J., 34 Callandar St., Sunnybank, Qld., 4109.
- Spottiswood, Miss I. J., 1 Joyce Ave., S. Oakleigh, 3167.
- Stowers, Mrs. L., 61 Myrtle St., Spring Vale, 3172.
- Theodore, D. F., 26 Henry St., Noble Park, 3174.
- Thomason, Mr. & Mrs. M., 53 Wingara Ave., E. Keilor, 3033.
- Thompson, Mrs. G., 165 Munro St., W. Coburg, 3058.
- Van Hoorn, Mrs. J., 241 Bluff Rd., Sandringham, 3191.
- Walsh, Mr. & Mrs. K., 124 Johnstone St., W. Meadows, 3047.
- Walton, Mrs. F., 27 Codrington St., Sandringham, 3191.
- Wilson, B. K., 41 Hill St., Hawthorn W., 3122.
- Wright, Mr. & Mrs. P. A., Lot 4, Mackelroy Rd., Plenty, 3090.

POINTERS—POMERANIANS

POINTERS

Class 3. PUPPY DOG.

1-3720 T. B. Hill, CONINGSBURGH WINDSOR, w 15/1/74, br Mr. & Mrs. Tatchell, s Tring Talisman, d Grassfield Gillian.

Class 5. INTERMEDIATE DOG

1-3721 B. Oliver, TESDIN JASON, w 1/6/72, br J. Drinkwater, s Pleasant Run Jason, d Ch. Bellrock Sunspot (imp. U.K.).
 ABS-3722 Mrs. Z. Ruwolt, CH. TESDIN LORD BRECK, w 24/4/72, br Mrs. J. Drinkwater, s Ch. Tadcasse Classic (imp. U.K.), d Ch. Crookrise Peg (imp. U.K.).

Class 11. OPEN DOG.

2-3723 Mrs. B. M. Bennewith, TESDIN DARCY, w 14/6/71, br Mrs. E. Drinkwater, s Pleasant Run Jason, d Ch. Bellrock Sunspot.
 1-3724 D. Wong, CH. CROOKRISE TARQUIN (imp. U.K.), w 4/4/71, br Mesdames K. Edmondson & C. A. Robertshaw, s Amer. Ch. Crookrise Link, d Crookrise Harmony of Eaglesham.
 ABS-3725 D. Wong, ENG. CH. DUNHAM GROUSE (imp. U.K.), w 20/9/68, br Mrs. H. E. Hall, s Ch. Crookrise Justin, d Linton Gaiety.

3724 - Challenge Certificate—Best Dog.

Class 3A. PUPPY BITCH.

ABS-3726 R. C. & Miss S. A. Clarke, BORBOR SERENITY, w 28/9/73, br D. T. W. Wong, s Ch. Crookrise Tarquin (imp. U.K.), d Crookrise Slade (imp. U.K.).
 1-3727 Mrs. I. Vince, LERINA LILLA, w 25/10/73, br U. DiFilippo, s Borbor Valesiv, d Tesdin Busybody.

Class 4A. JUNIOR BITCH.

2-3728 D. Cole, DELOCAN GOLD PATTERN, w 24/6/73, s Baronfield Duke, d Delocan Dawn Cherrie.
 ABS 3729 B. Oliver, LECTIM TILDA, w 6/4/73, br R. Mitchell, s Lectim Coltara, d Delecon Bonnyview.
 1-3730 R. H. Philp, KYVALLEY DAWN FLIGHT (N), w 29/5/73, s Crookrise Tarquin (imp. U.K.), d Kyvalley Super Sonet.
 ABS-3731 R. H. Philp, KYVALLEY GUINEVEA (N), w 29/5/73, s Ch. Crookrise Tarquin (imp. U.K.), d Kyvalley Super Sonet.

Class 11A. OPEN BITCH.

ABS 3732 D. Wong, CH. CROOKRISE SPRIG (imp. U.K.), w 9/6/71, br Mesdames K. Edmondson & C. A. Robertshaw, s Buersil Ginger of Ballydoogan, d Crookrise Vogue.

3730 - Challenge Certificate—Best Bitch.

List of POINTER exhibitors.

- Bennewith, Mrs. B. M., "Tolskithy Lodge", Gembrook Rd., Cockatoo, 3781.
- Clarke, R. C. & Miss S. A., P.O. Box 202, Tanunda, S.A. 5352.
- Cole, D., 195 Widford St., Broadmeadows, 3047.
- Hill, T. B., 10 Luxmoore St., Cheltenham, 3192.
- Oliver, B., 11 Luxmoore St., Cheltenham, 3192.
- Philp, R. H., 3 Illawong Ave., Lane Cove, N.S.W. 2066.
- Ruwolt, Mrs. Z., "Inglebar", Mulwala, N.S.W. 2647.
- Vince, Mrs. I., 5 Dryden Concourse, Mooroolbark, 3138.
- Wong, D., "Borbor Park", Pertaringa Way, Glenorie, N.S.W. 2157.

POMERANIANS

Class 3. PUPPY DOG.

1-3733 Mrs. L. Coroneos, ROTHLYNNE BISMARCK, w 16/11/73, s Rothlynnne Temptation, d Rothlynnne Black Magic.
 ABS-3734 Gloriana Kennels, ZEUS CHEEKY TOM, w 11/2/74, br P. Angelin, s Naomi Kiki Son, d Tumbelina Little Red.
 3-3735 Myralex Kennels, DIBOSU ARISTOCRAT, w 9/2/74, br Mrs. J. Doherty, s Oakland Gold Serenade, d Karamoja Miss Mischief.
 2-3736 Mrs. P. Lawton, MINIVER GOLD BUNTY, w 3/3/74, br M. Evans, s Ch. Lownowman Reppi, d Miniver Claudia.
 ABS-3737 Mrs. P. Lawton, LUCMOR MY T TUFF, w 3/12/73, br Mrs. R. Mury, s Ch. Tanglewood Tuff Stuff, d Lambton Silver Moon.
 3738 Mr. & Mrs. M. D. Raven, MERNOO GOLD MONARCH, w 13/11/73, br Mrs. M. G. Tyler, s Narian Misty Boy, d Mernoo Gold Sparklette.
 3739 Mrs. J. Roughley, BEAURAY SPECIAL DON, w 9/12/73, s Beauray Dandy Red, d Beauray Special Girl.
 ABS-3740 Mrs. M. Taylor, MURONVA KEENO (N), w 23/11/73, br Miss Bogs, s Muronva Golden Echo, d Muronva Miss Kathleen.
 ABS-3741 Mrs. E. M. Warner, MIYU SANDYMAN, w 27/2/74, s Ch. Metro Deano Royal, d Ch. Oakglen Show One.
 ABS-3742 Mrs. E. M. Warner, NEESHAN GOLD NICHOLIS, w 8/3/74, br Mrs. C. Finlay, s Ch. Roblaw Danny Boy, d Heljufo Golden Mist (N).

Class 4. JUNIOR DOG.

1-3743 Ashgrove Kennels, BEAUCLIFF MISTER ED, w 9/10/73, br Beaucliff Knls., s Beauray Sun Frolic, d Beauray Red Velvet.
 3744 Mrs. M. Bourke, KARENE RED STAR, w 15/7/73, br E. V. Coltish, s Ch. Astral Red Star, d Karene Ever Amber.
 ABS-3745 Mrs. L. Coroneos, ROTHLYNNE TITANIC, w 21/12/73, s Ch. Rothlynnne Amber Timmy, d Trebla Beauty Belinda.
 2-3746 Mrs. E. Hoersch, KARAMOJA GOLDEN SPARKY, w 25/6/73, br G. Mynott, s Metro Solitaire, d Cheradyne Miss Sherry.
 3-3747 Mrs. P. Lawton, EGYPTIAN TOP LIMIT, w 18/3/73, s Ch. Cliffdale Gold Bunty (S), d Egyptian Vanita.
 ABS-3748 T. Tancred & A. Selman, SIRALET JUST AS TUFF (N), w 26/8/73, br V. Bennet, s Ch. Tanglewood Tuff Stuff, d Burybucks Susans Angel.
 ABS-3749 T. Tancard & A. Selman, COSYVISTA PERIWINKLE (N), w 23/5/73, br Mr. & Mrs. T. Tancred, s Ch. Astral Diamond Star, d Astral Fame & Fortune.

Class 5. INTERMEDIATE DOG

3750 Beaucliff Kennels, NARIAN MISTY BOY, w 28/9/71, br Mr. & Mrs. E. T. Davies, s Beauray Little Toff, d Mernoo Honey Girl.
 3751 Miss J. Cooper, PASSFIELD POMMIE (imp. U.K.), w 24/5/72, br Miss J. Saunders, s Ch. Passfield Pure Gold, d Passfield Priscilla.
 2-3752 Mrs. I. J. Doherty, CH. GLAMRAY WEE NICKY, w 21/12/72, br Miss G. Lister, s Beautyline Sandy Lad, d Beauray Tiffany. (And Guineas Final).
 ABS-3753 Mrs. A. Griffiths, DIBOSU SHADOW, w 7/3/73, br Mrs. Doherty, s Ch. Dibosu Rusty, d Ch. Adewring Little Pixie.
 ABS-3754 Mrs. R. E. Guice, CH. MIYU GOLD SPEC, w 29/5/72, br E. M. Warner, s Ch. Metro Deano Royal, d Ch. Lenaran Scarlet Ribbon. (And Guineas Final).
 3755 Mrs. V. J. Johnson, ZIMMERDEEN JAMIE, w 16/5/72, s Metro Solitaire, d Sulee Twinkletoes.
 1-3756 Mrs. J. Muller, CH. JOYSIE ROGUISH LAD, w 18/3/72, s Ch. Lawarra Son Ray, d Ch. Evron Miss Glamour.
 3-3757 Mrs. G. E. Mynott, KARAMOJA RED ROBIN, w 10/4/72, s Ch. Karamoja Candy, d Ch. Karamoja Sherry.

POMERANIANS

Class 11. OPEN DOG.

- ABS-3758 Mr. & Mrs. I. L. Domjahn, CH. RIDGEVIEW PIXIE DUST (Q), w 12/9/71, s Ridgeview Gay Aristocrat, d Ridgeview Copper Star.
- 1-3759 Mrs. R. E. Guice, CH. CLIFFEDALE GOLD MIST, w 11/5/69, br L. O'Toole, s Ch. Cliffedale Chainston, d Cliffedale Red Peppi.
- 2-3760 Miss G. Lister, BEAUTYLINE SANDY LAD, w 7/11/69, br Mrs. L. L. Hall, s Amboweena Bernie, d Reddypark Cinderella.
- 3761 Mrs. J. Muller, CH. EVRON GRAND BOY, w 10/9/70, br S. Aurisch, s Evron Dancing Feet, d Evron Whispering Queen.
- ABS-3762 T. Tancred & A. Selman, CH. TANGLEWOOD TUFF STUFF (N), w 25/12/70, br E. Kohen, s Ch. Sunavil Gold Soverain, d Walrose Simonetta.
- 3-3763 Mrs. E. M. Warner, CLIFFEDALE ATOM BOY, w 14/11/72, br Mrs. L. O'Toole, s Ch. Cliffedale Beaujon, d Cliffedale Dee Anna.
- 3764 Mrs. G. Westbrook, CH. ASTRAL MOON CHARIOT, w 12/7/72, s Ch. Astral Brilliant Mars, d Ch. Astral Moon Dew.

3759—Challenge Certificate—Best Dog.

Class 3A. PUPPY BITCH.

- 3765 Mrs. M. Bourke, ARNABEE ANNABELLA, w 28/1/74, br S. Doherty, s Ch. Dibosh Rusty, d Karamoja Jessica.
- 3-3766 Mrs. L. Coroneos, ROTHLYNNE VAMPIRE, w 20/11/73, s Rothlynnne Temptation, d Karene Tawny Star.
- ABS-3767 Mr. & Mrs. I. L. Domjahn, RIDGEVIEW FLAMINGO, w 9/2/74, s Ridgeview Gay Aristocrat, d Ch. Ridgeview Flame.
- ABS-3768 Gloriana Kennels, GLORIANA DIXIE DEE, w 19/11/73, s Metro Deano Royal, d Ch. Gloriana Petite Star.
- 3769 Gloriana Kennels, GLORIANA BLACK TULIP, w 10/2/74, s Astral Black Magician, d Vayacondios Crystal.
- 3770 Mrs. E. Graham, MINPOM TINKERS PRIDE, w 26/12/73, s Beauray Dandy Red, d Minpom Tinker Bell.
- 3771 Mr. & Mrs. M. D. Raven, MERNOO STAR GEM, w 13/11/73, br Mrs. M. G. Tyler, s Narian Misty Boy, d Mernoo Gold Sparklette.
- 1-3772 Mrs. P. Shea, TREBLA SCINDY GOLD, w 13/11/73, br A. W. B. Kerr, s Narian Misty Boy, d Trebla Lady Jane.
- 3773 Mrs. E. M. Warner, GLORIANA BLACK OPAL, w 10/2/74, br Mrs. H. J. Reid, s Astral Black Magician, d Vayacondios Crystal.
- 2-3774 Mrs. E. M. Warner, MIYA DUSKY QUEEN, w 24/11/73, s Ch. Tumbelina Sonny (S), d Miyu The Duchess.

Class 4A. JUNIOR BITCH.

- 1-3775 Gloriana Kennels, GLORIANA SWEET CANDY, w 7/8/73, s Ch. Gloriana Cheeky Chap, d Sharjen Golden Glory.
- 3-3776 Mrs. J. Muller, JOYGIE WEE NONNIE, w 3/5/73, s Ch. Evron Mishty Atom, d Ch. Joygie Sunsprite.
- 2-3777 Mrs. M. Taylor, MURONVA LITTLE GEM (N), w 18/5/73, br Miss Boggs, s Muronva Golden Echo, d Muronva Gay Tessa. (And Guineas Cons.).

Class 5A. INTERMEDIATE BITCH.

- ABS-3778 Mrs. I. J. Doherty, DIBOSU PETITE FLAME, w 15/12/72, s Ch. Dibosu Rusty, d Dibosu Cheri.
- ABS-3779 Mr. & Mrs. I. L. Domjahn, RIDGEVIEW BETELGEUSE (Q), w 26/2/73, s Ridgeview Gay Aristocrat, d Ch. Muronna Gay Leanna.
- 3-3780 Mrs. M. Evans, MINIVER VYELLA (N), w 18/2/73, s Ch. Cliffedale Gold Bunty (S), d Egyptian Gold Fidella.
- 1-3781 Mrs. E. C. Guice, ADAIR TINY MELODY, w 4/5/72, br K. McDermid, s Ch. Ruxvyl Jarves Jenner, d Ch. Yamagee Tiny Nymph.
- 3782 Mrs. V. J. Johnson, ZIMMERDEEN JODIE, w 11/12/72, s Dibosu Comet Prince, d Sulee Twinkletoes.
- 2-3783 Mrs. J. Muller, CH. JOYGIE LITTLE MINX, w 26/10/72, s Ch. Evron Grand Boy, d Ch. Joygie Jinx.

- 3784 Mrs. P. Lawton, EGYPTIAN REGAL GLORY, w 4/1/72, s Ch. Cliffedale Gold Bunty (S), d Egyptian Cindell Star.
- 3785 Mrs. J. Roughley, BEAURAY DONNAS DAHIN, w 26/9/71, s Beauray Dandy Red, d Ch. Herco Prima Donna.

Class 11A. OPEN BITCH.

- ABS-3786 Beaucliff Kennels, TREBLA LADY JANE, w w 10/6/70, br A. W. Kerr, s Cliffedale Zigson, d Trebla Lady Katrina.
- 1-3787 Mrs. L. Coroneos, ROTHLYNNE VIXEN, w 26/10/72, s Ch. Rothlynnne Amber Timmy, d Karene Twinkle Star.
- 3-3788 Mrs. L. Coroneos, ROTHLYNNE DINA MITE, w 5/12/68, s Beauray Little Toff, d Westburg Samantha.
- 2-3789 Mrs. M. Evans, MINIVER CLAUDIA (N), w 22/12/71, s Ch. Cliffedale Gold Bunty (S), d Egyptian Gold Fidella.
- ABS-3790 Mrs. E. Graham, CH. MINPOM TINY THUMBELINA, w 20/3/69, s Beauray Little Toff, d Beauray Pixie Gal.
- ABS-3791 Mrs. A. Griffiths, CH. ADEWRING BABY BUNTY, w 10/8/68, s Ch. Millhaven Jeremy, d Adewrina Tawny Angel.
- 3792 Mrs. V. J. Johnson, DIBOSU WEE GLAMOUR, w 23/10/71, br I. Doherty, s Beauray Little Toff, d Feng Nang Twiggy.
- 3793 Mrs. C. E. Mynott, KARAMOJA LENA, w 12/10/72, s Ch. Karamoja Candy, d Karamoja Daniell.
- ABS-3794 Mrs. J. Roughley, BEAURAY SPECIAL GIRL, w 19/6/70, s Ch. Meibro Wee Chester, d Ch. Herco Prima Donna.

3772—Challenge Certificate—Best Bitch.

List of POMERANIAN exhibitors.

- Ashgrove Knls., 6 Kensington Crt., Mulgrave, 3170.
- Beaucliffe Knls., 42 Moonya Rd., Carnegie, 3163.
- Bourke, Mrs. M., 11 Maxlyn Ave., Ballarat, 3350.
- Cooper, Miss J., 37 Yerrin St., Balwyn, 3103.
- Coroneos, Mrs. L., 30 Draper St., Ormond, 3204.
- Doherty, Mrs. I. J., 24 Patterson St., N. Croydon, 3136.
- Domjahn, Mr. & Mrs. I. L., Sturgeon St., Ormiston, Qld. 4163.
- Evans, Mrs. M., 76 Lindon St., Belfield, N.S.W. 2220.
- Gloriana Knls., 7 Leader St., Rosewater, S.A. 5013.
- Graham, Mrs. E., 11 Gaydon St., Ferntree Gully, 3156.
- Griffiths, Mrs. A., Box 64, Nyah West, 3595.
- Guice, Mrs. R. E., 25 Vida St., Essendon, 3040.
- Hoersch, Mrs. E., Lot 633 Fifth Ave., Eden Park, 3757.
- Johnson, Mrs. V. J., Main St., Yarra Junction, 3797.
- Lister, Miss G., Bloomfields Rd., R.S.D., Warragul, 3820.
- Muller, Mrs. J., 363 Elizabeth Dve., Vincentia, N.S.W. 2540.
- Mynott, Mrs. G. E., 32 Gregg St., Diamond Creek, 3089.
- Myralex Knls., 44 Dayble St., Morwell, 3840.
- Lawton, Mrs. P., 130 Croydon Rd., Hurstville, N.S.W. 2220.
- Raven, Mr. & Mrs. M. D., Black Hill Rd., Houghton, S.A. 5131.
- Roughley, Mrs. J., 4/102 Truganini Rd., Carnegie, 3163.
- Shea, Mrs. P., 90 Borrong Rd., Elsternwick, 3185.
- Tancred, T., & A. Selman, 93 Waterside Cr., Carramar, N.S.W. 2163.
- Taylor, Mrs. M., P.O. Box 110, Sunbury, 3429.
- Warner, Mrs. E. M., Lot 2 Derrimut Rd., Tarneit, 3030.
- Westbrook, Mrs. G., c/- 30 Draper St., Ormond, 3204.

BENCHING.—Only exhibits in the one ownership will be benched together.

UNDER NO CIRCUMSTANCES ARE EXHIBITORS PERMITTED TO SIT ON THE BENCHES.

Folding seats are on hire in the Dog Pavilion at 30 cents per day.

POODLES (STANDARD)

POODLES (STANDARD)

Class 3. PUPPY DOG.

- 2-3795 Mrs. J. Finlay, OMEGA THE CENTEUR, w 28/9/73, br P. V. & B. E. Holton, s Ch. Jurado Casino Royale, d Marque Danielle.
- 3796 B. E. Knaggs, CARROSS DARKNBOLD, w 8/1/74, br I. A. Cross, s Ch. Altierre Beau Dante, d Ch. Everglens Sweet & Low (imp. U.K.).
- 1-3797 Mrs. F. Williams, HARKE DARK WILLIAM, w 25/10/73, br Mrs. M. Emery, s Ch. Tanrod Sparkling Prinz C.D.X., d Ch. Arkaba Barbra.
- 3-3798 Mr. & Mrs. K. H. Woetzel, OMEGA THE CORINTHIAN, w 28/9/73, br Mr. & Mrs. P. Holton, s Ch. Jurado Casino Royale, d Marque Danielle.

Class 4. JUNIOR DOG.

- ABS-3799 Mesdames Holton & Emery, PRONLER OF LEANDER (imp. U.K.), w 5/8/73, br V. Marshall, s Eng. Ch. Accadia Detonator of Leander (imp. U.S.A.), d Vicmars Pikady Witch.
- 1-3800 Dr. R. H. & Mrs. J. Kernutt, AUDACE AFFERMIR, w 16/8/73, s Ch. Altierre Courte Jesteur, d Altierre Fabienne.
- 2-3801 Mr. & Mrs. H. W. Poxon, POKAI SOCKITTO ME, w 6/9/73, s Marsail Top Hat, d Amer. & Aust. Ch. Alekai Tiki of Mayfair (imp. U.S.A.).

Class 5. INTERMEDIATE DOG

- 3-3802 J. G. Baker, CH. ALTIERE EL PICASSO, w 24/2/73, br Mrs. F. Varker, s Ch. Marsail Dark Wanderer (N), d Ch. Arkaba Bedazzled C.D. (S). (And Guineas Final).
- 2-3803 Mr. & Mrs. P. V. Holton, CH. QUONDONG SILVER KNIGHT, w 22/9/71, br Mrs. L. Coy, s Ch. Marque Flambeau, d Ch. Sylphic Silver Starlet (imp. U.K.).
- ABS-3804 Dr. R. H. Kernutt, OMEGA WHITE TIENTAILS, w 19/10/72, br Mr. & Mrs. P. Holton, s Narsaip Top Hat (N), d Arkaba Dusty (S).
- 3805 Mr. & Mrs. D. Lewis, HARKE FROSTY KNIGHT, w 18/11/72, br Mr. & Mrs. C. J. Emery, s Ch. Quondong Silver Knight, d Marque Prime Mover.
- 1-3806 Mrs. D. M. O'Mara, CH. JURADO CASINO ROYALE (N), w 3/9/72, br Miss J. Wander, s Ch. Vicmars Right Royal (imp. U.K.), d Ch. Arkaba Belle De Jour (S). (And Guineas Final).

Class 11. OPEN DOG.

- 2-3807 Mrs. T. Foley, CH. ALTESSE ROYALE APOLLO, w 23/8/72, br Altesse Knls., s Ch. Vicmars Right Royale (imp. U.K.), d Arkaba Eugenie (S).
- ABS-3808 P. Smith, CH. CENTEURA SAN JACQUIN, w 6/8/72, br K. & M. Elliott, s Ch. Marsail Gay Hi Stepper, d Ch. Marsail TallnGraceful.
- 1-3809 Mrs. F. M. Varker, CH. ALTIERE BEAU DANTE, w 8/8/71, s Ch. Marsail Dark Wanderer (N), d Ch. Arkaba Bedazzled C.D.
- ABS-3810 Miss J. R. Wadner, CH. VICMARS RIGHT ROYALE (imp. U.K.), w 17/6/71, br Miss K. Patterson, s Eng. Ch. Vicmars Balnoble Royale, d Top Layer of Torpax.

3806 - Challenge Certificate—Best Dog.

Class 3A. PUPPY BITCH.

- 3-3811 Mrs. V. Corcoran, CARROSS DARK SWEETN LOW, w 8/1/74, br I. A. Cross, s Ch. Altierre Beau Dante, d Ch. Evorglens Sweet and Low (imp. U.K.).
- 3812 Mr. & Mrs. D. Lewis, TUKINYA FANTASIA, w 30/1/74, br Mrs. V. B. Manson, s Omega Manabout Town, d Tukinya Contessa.
- 2-3813 Mr. & Mrs. M. M. Phillips, ALTESSE TANAKA FLEUR, w 27/10/73, br Altesse Knls., s Ch. Jurado Tiger Tanaka (N), d Altesse Royale Larissa.
- 1-3814 Mrs. R. M. Varker, ALTIERE ZOE, w 18/9/73, s Ch. Altierre Beau Dante, d Secoya Gabrielle.

Class 4A. JUNIOR BITCH.

- 3-3815 J. G. Baker, AUDACE ACCOLADE, w 15/8/73, br J. Kernutt, s Altierre Courte Jesteur, d Altierre Fabienne.
- 2-3816 Mrs. G. J. Bignell, POKAI MERRYLEGS, w 6/9/73, br Mr. & Mrs. H. W. Poxon, s Marsail Top Hat, d Amer. & Aust. Ch. Tiki of Mayfair (imp. U.S.A.).
- 1-3817 Marquell Kennels, POKAI WHIRLAWAY, w 6/9/73, br Mr. & Mrs. H. Poxon, s Marsail Top Hat (N), d Amer. & Aust. Ch. Alekai Tiki of Mayfair (imp. U.S.A.).

Class 5A. INTERMEDIATE BITCH.

- 2-3818 Mrs. M. Heemskerck, CH. TANROD OLYMPIC FLAME, w 31/10/72, s Ch. Tanrod Black Palladin, d Ch. Tanrod Gay Angeliq U.D.
- 1-3819 Mesdames Holton & Emery, CH. ARKABA GOSH BY GOLLYWON (S), w 6/12/72, br B. Ross, s Ch. Vicmars Right Royale (imp. U.K.), d Ch. Wycliffe Sybil (imp. Can.). (And Guineas Final).
- ABS-3820 Dr. R. H. Kernutt, OMEGA CREAM TOPPING, w 19/10/72, br Mr. & Mrs. P. Holton, s Narsaip Top Hat (N), d Arkaba Dusty (S).

Class 11A. OPEN BITCH.

- ABS-3821 Altesse Kennels, ALTESSE ROYALE LARISSA, w 23/8/72, s Ch. Vicmars Right Royale (imp. U.K.), d Arkaba Eugenie.
- ABS-3822 Mr. & Mrs. H. W. Poxon, AMER. & AUST. CH. ALEKAI TIKI OF MAYFAIR (imp. U.S.A.), w 28/6/67, br Mesdames A. Serrane & B. Wolferman, s Ch. Merry Legs Cetin De La Fontaine, d Ch. Alekai Pokoi.
- 1-3823 Mrs. F. M. Varker, CH. ARKABA BEDAZZLED C.D. (S), w 20/12/69, br B. C. Ross, s Ch. Springett Darken Delegate (imp. U.K.), d Aust. & Can. Ch. Wycliffe Sybil C.D. (imp. Can.).

3823 - Challenge Certificate—Best Bitch.

List of POODLE (STANDARD) exhibitors.

- Altesse Knls., 4 Toorak Ave., Toorak, 3142.
- Baker, J. G., 56 Disney St., Crib Point, 3919.
- Bignell, Mrs. G. J., Gold Coast Boarding Knls., M.S. 1778, Pacific Hwy., Southport, Qld. 4215.
- Corcoran, Mrs. V., 59 Blandford St., W. Footscray, 3012.
- Finlay, Mrs. J., 7 The Righi, S. Yarra, 3141.
- Foley, Mrs. T., 672 Orrong Rd., Toorak, 3142.
- Heemskerck, Mrs. M., P.B. 105 Engadine, N.S.W. 2233.
- Holton & Emery, Mesdames, 11 Elmtree Rd., Doncaster, 3108.
- Holton, Mr. & Mrs. P. V., 11 Elmtree Rd., Doncaster, 3108.
- Kernutt, Dr. R. H., Canine Lodge, Bruces Creek Rd., Whittlesea, 3757.
- Kernutt, Dr. R. H. & Mrs. J., Canine Lodge, Bruces Creek Rd., Whittlesea, 3757.
- Knaggs, B. E., 111 Wilson Rd., Newcomb, Geelong, 3219.
- Lewis, Mr. & Mrs. D., 202 Power Rd., Doveton, 3177.
- Marquell Knls., 34 Murray Pd., N. Dandenong, 3175.
- O'Mara, Mrs. D. M., 15 Hoban Ave., Montmorency, 3094.
- Phillips, Mr. & Mrs. M. M., 31 Ian Gve., Mt. Waverley, 3149.
- Poxon, Mr. & Mrs. H. W., Lot 1 Mountain Ave., Frankston, 3199.
- Smith, P., 34 Callandar St., Sunnybank, Qld. 4109.
- Varker, Mrs. F. M., 51 Potter St., Black Rock, 3193.
- Wadner, Miss J. R., c/- Gold Coast Boarding Knls., M.S. 1778 Pacific Hwy., Southport, Qld. 4215.
- Williams, Mrs. F., 282 Beauchamp Rd., Matraville, N.S.W. 2036.
- Woetzel, Mr. & Mrs. K. H., 28 Katrina Dve., Tullamarine, 3043.

POODLES (Miniature, under 15 inches)

**POODLES
(MINIATURE, UNDER 15 INCHES)**
Class 3. PUPPY DOG.

- ABS** 3824 Mrs., J. Harpley, MARGLO LITTLE SHAH, (N), w 2/11/73, br M. J. Smith & G. Newton, s Dixmude Shah Maurice, d Dixmude Jackolene.
2- 3825 Hencroft & Arnabee Kennels, MARQUELLE MOVIN ON, w 15/1/74, br Marquellie Kennels s Call Me Lucifer, d Ch. Tarradell Travelin.
 3826 Mrs. J. Lewis, MARQUELLE MASTERPIECE w 15/1/74, br Mrs. J. W. Wallis, s Callme Lucifer, d Ch. Tarradell Travelin On.
1- 3827 Mrs. M. J. Moore, LAMOORE BOBY BRUN BEAR (N), w 18/11/73, s Ch. Jondolyn Shah Of Montfleuri, d Ch. Lamoore Black Velvet.
ABS 3828 Pooshi Kennels, DECATHON DARTAGNAN, w 16/11/73, br Mr. & Mrs. A. B. Duncan, s Paraska The Playboy, d Ogier How aboutme.
 3829 P. J. Rice, PANTAREI MARCUS BROWN, w 14/11/73, br Pantarei Kennels, s Glenwin Sancho Brown, d Pantarei Tangolita.
 3830 Mrs. E. Squires, MARQUELLE METASTOPHALI, w 15/1/74, br Marquellie Kennels, s Call Me Lucifer, d Ch. Tarradel Travelin On.
3- 3831 T. Thompson, HELAMBDA ACTION PACT, (Imp. N.Z.), w 10/1/74, br Mrs. Lyles, s Clide Miradel (imp. U.K.), d Springlett White Willow (imp. U.K.).
 3832 Mrs. S. Van Roon, SIVARO SAXON, w 10/11/73, s Chrysilva Saxon (imp. U.K.), d Jeunesse Marsha.

Class 4. JUNIOR DOG.

- 1-** 3833 J. Edwards & P. Warburton, PROUDAIRE BY GOLLY, w 20/6/73, br Miss. B. Lukacs, s Ch. Valencay Cyprian, d Ch. Ronlyn Romance (imp. U.K.).
2- 3834 Mrs. M. Flannery, PRINTEMPS OBERON, w 3/5/73, br N. Davis, s Jeunesse Just In Black (imp. U.K.), d Yung Toi Emmaline, (And Guineas Final).
ABS 3835 Miss. P. Hanneysee, MYHAVEN LE TROYSON, w 3/7/73, s Proudair Le Triston, d Proudair Le Isolde, (And Guineas Final).
ABS 3836 Mrs. M. J. Isaacs, CRAGSTON IM ALFY (S), w 4/7/73, s Ch. Shadylane Black Watch, d Montmarne Swagga Girl.
ABS 3837 Mrs. D. Kas, PROUDAIRE BY JINGO, w 20/6/73, br Miss Luckas, s Ch. Valencay Cyprian d Ch. Ronlyn Romance.
ABS 3838 Mrs. A. Lamont, MONTANLA LORD JASON, w 11/7/73, s Darter Lamonte, d Tsarina Miamia.
3- 3839 B. Lewis, LADEENA LORD NOBLESON, w 11/9/73, br Ladeena Knls., s Ch. Ladeena Lord Nobleson, d Tatou Lady Thumbelina.
 3840 Mrs. L. Walker, MYHAVEN LE BEAUXAMIE, w 30/6/73, br Myhaven Knls., s Myhaven Le Marco Polo, d Myhaven Le Marioness.
 3841 Mrs. D. Woolcock, DALREIN DARIOUS, w 29/8/73, s Lahoupette Playboy, d J nivor Beau Petra.

Class 5. INTERMEDIATE DOG

- 2-** 3842 Mrs. C. C. Bingham, ROSTEPH ROTHCHILDE, w 14/7/72, s Ch. Proudair Bragabout Me, d Rosteph Danniette. (And Guineas Final).
 3843 Mr. & Mrs. R. N. & Miss C. Doreian, CH. BRIMINA GOLDEN GOBLIN, w 4/3/72, s Ch. Reserview Golden Crown, d Reserview Bubbilin Gold, (And Guineas Final).
 3844 Rev & Mrs. J. L. Drayton, CANICHE CASANOVA, w 29/1/73, br Mrs. Smith, s Ch. Jondolyn Shah Of Montfleuri (imp. U.K.), d Ch. Denisonde Nateeka.
1- 3845 Mrs. L. R. Edmonds, WITNESHAM WHIZZ KID (S), w 8/2/72, br Mrs. H. Mackie, s Ch. Batavia By George, d Comyn Fidget.
 3846 Mrs. M. Feldhoff, SIVARO BORN A STAR, w 16/2/73, br Mrs. S. J. Van Roon, d Eltinto Regal Rebel.

- ABS** 3847 Miss M. Goodfellow, CH. CROSSWYND NOT AGAIN, w 17/11/71, s Ch. Proudair Bragabout Me, d Valencay Atlanta.
ABS 3848 C. Grange & Mrs. B. Asmus, CH. JEUNESSE JUST INTIME, w 30/10/72, br Miss L. Young s Ch. Montmarne Mandingo, d Ch. Vorton Yvette (Imp. U. K.), (And Guineas Final).
 3849 Miss J. K. King, SUNDEED TAWNY PORT, w 1/10/72, br A. Clarke, s Ch. Brumina Bam Boozle d Serafin The Star.
 3850 Mrs. B. V. McGregor, MYHAVEN LE SEBELLA, w 6/12/72, br Miss. P. Hennessy, s Myhaven Le Marco Polo, d Myhaven Le Marioness. (And Guineas Consolation).
 3851 Mr. & Mrs. N. Minifie, MONTMARNE MANBOUT TOWN, w 22/4/72, br Montmarne Kennels, s Jeunesse Just Nice, d Montmarne Magali.
 3852 Mrs. S. E. Monico, PANTAREI VOLTAIRE, w 24/1/73, br Pantarei Kennels, s Ch. Myhaven Le Michelangelo, d Pantarei Charmonette, (and Guineas Final).
 3853 Mrs. D. E. Short, SANGPUR AMONASRO, w 14/4/72, br N. Downes, s Montmarne Mac Andy (imp. U.K.), d Sanpur La Tosca.
ABS 3854 Mrs. M. K. Stalker & S. Dunning, CH. ROSTEPH THE RAJAH, w 25/1/73, br Mrs. E. Bingham, s Ch. Rosteph Rockafella, d Rosteph Denniette (And Guineas Final).
 3855 Mrs. L. J. Temby, MYHAVEN LE CHEVALIER, w 24/1/72, br Mrs. P. Hanneysee, s Myhaven Marco Polo, d Ch. Proudair Priden Joy.
ABS 3856 Mrs. B. D. Vernon, CHENAIRE CELEBRATION, w 20/10/72, br R. Gough, s Ch. Tranchant Swagman (imp. U.K.), d Montmarne Miss Tango.
3- 3857 Mrs. C. Woodward, DOOTWA DON DIABLO, w 4/12/72, s Rosteph Dionne Dann, d Dootwa Velour Noir.

Class 11. OPEN DOG.

- 2-** 3858 Miss. D. Cameron, ENG. & AUST. CH. LOCHRANZA HELLS FIRE (IMP. U. K.), w 28/10/70, br Misses Macmillan & Gillespie, s Eng. Ch. Lochranza Hell For Leather, d Eng. Ch. Lochranza Desdemona.
 3859 Mr. & Mrs. R. C. & Miss C. Doreian, ENG. CH. TIOPEPI PUCKSHILL AMBER NIGHTLIFE (imp. U.K.), w 12/5/70, br Mrs. E. Dobson, Puckshill Amber Sunrock, d Puckshill Amber Sunquest.
 3860 Mrs. P. Duncan, CH. OGIER TALK ABOUTME, w 16/8/72, s Callme Lucifer, d Ogier Lizzette. (And Guineas Final).
 3861 N. Fitzgerald, DIXMUDE THE WIZARD, w 2/10/71, br Miss, P. Fairbanks, s Ch. Jondolyn Shah Of Montfleuri, d Kemlyn Juliette.
1- 3862 Mr. & Mrs. T. E. Fitzgerald, CH. LINDHON LOVESONG, w 17/1/73, br H. Martin s Ch. Jeunesse Jason, d Jeunesse Just Heavenly. (And Guineas Final).
 3863 Miss. P. Hanneysee, MYHAVEN LE MARCOPOLO, w 20/5/70, s Ch. Valencay Cyprian, d Proudair Le Isolde.
 3864 Jolinthy Kennels, CHRYSILVA SAXON (imp. U.K.), w 13/10/70, br Mrs. C. Withington, s Chrysilva Moonraker, d Katie Of Redcliffe.
 3865 Mrs. M. Kelleher, TELSTARS SILVA MONARCH, w 10/9/71, s Kneesworth Silvar John (Imp. U.K.), d Reshad Renee Rose.
ABS 3866 Mrs. M. J. Moore, CH. LAMOORE IMPREVVU, w 26/9/68, s Valencay Torito, d Ch. Sharonde La Moore.
ABS 3867 Mrs. A. P. Stone, CH. BATAVIA BY GEORGE, w 20/2/70, s Ch. Proudair Bragabout Me, d Batavia No. Nonsonso Now.
3- 3868 Mrs. W. A. Teuma, CH. MYHAVEN LE MICHAELANGELO, w 5/8/71, br Mrs. P. Hanneysee, s Ch. Jeunesse Just Nice, d Ch. Proudair Priden Joy.

3833 - Challenge Certificate - Best Dog.
Class 3A. PUPPY BITCH.

- 1-** 3869 Mrs. E. Aspinall, GRANDMAISON GLAMA GIRL, (N), w 26/9/73, br Mrs. R. Hayward, s Ch. Jeunesse Just Lucky, d Ch. Jeunesse Jacquetta.

POODLES (Miniature, under 15 inches)

- 2-3870 Mrs. V. E. Baker, FANFARON FRANGAP-PANNI, w 7/11/73, br Fanfaron Kennels, s N. Z. Ch. Sweet William Of Longnor, s Fanfaron Call me Madam.
- 3871 Mr. & Mrs. L. C. Bradley, FALAISE BLACK VELVET (N), w 28/12/73, br K. Grange, s Ch. Montmarne Mandingo, d Lyndine Lunelle.
- 3872 M. J. Danman, DENNYBEAU DEBUTANTE, w 4/10/73, br B. E. & T. L. Noble, s Chatoyer Sir Gerard, d Rowheen Rochelle.
- ABS-3873 N. L. Downes, SANGPUR JULIET, w 6/3/74, s Ch. Myhaven Le Michaelangelo, d Sangpur La Tosca.
- 3874 N. Fitzgerald, CHARLEMAINE ETTOILE, w 8/10/73, br Mrs. J. Williamson, s Charliemaine Marcus, d Charliemaine Cinnamon.
- ABS-3875 Mrs. Y.M. Gill, JONDOLYN HELENA, w 18/10/73, br Rev. & Mrs. J. L. Drayton, s Ch. Lyndine Othello, d Ch. Jondolyn Athena.
- ABS-3876 Mrs. S. Harvey, BRACKENS BARBARELLA, w 11/11/73, s Ch. Jeunesse Just Intime, d Springmead Jessica.
- ABS-3877 Mrs. L. R. Hudek, DEQUITA BLACK BOLERO, w 9/3/74, s Montclair Black Rebel d Dequita Apple Dumpling.
- 3878 Mrs. M. Kelleher, TELSTARS SILVA REGINA, w 15/11/73, s Telstars Silva Monarch, d Playtoo Silver Storm.
- 3879 Lojai Kennels, MONTMARNE TIA MARIA, w 22/11/73, br N. C. Eustin, d Montmarne Brown Mascot, d Montmarne Ima Jeddato.
- 3880 D. Moore, MARQUELLE MAGNIFIQUE, w 15/1/74, br Mr. & Mrs. J. W. Wallis, s Callme Lucifer, d Ch. Tarradell Travelin On.
- ABS-3881 Mrs. M. J. Moore, LAMOORE VIVRE VELVET, w 18/11/73, s Ch Jondolyn Shah Of Montfleuri, d Ch. Lamoore Black Velvet.
- ABS-3882 Mrs. M. J. Moore, LAMOORE WHATA GIRL, w 24/9/73, s Ch. Lamoore Imprevu, d Montmarne Modern Milly.
- ABS-3883 Mrs. G. Peterson, WEEGEMS GOLDEN VENUS, w 3/11/73, s Yasun Jemidar, d Sharonde Golden Venus.
- 3-3884 Mrs. J. Tsindos, HILLANI HEAVEN SENT (S), w 4/12/73, br Mrs. J. Hillier, s Ramonpride Florentino, d Hillani Rani Katuska.
- ABS-3885 Mrs. N. Westren, MAGNOLIA OF MONT-FLEURI (imp. U.K.), w 20/9/73, br Mrs. Gee, s Eng. Ch. Mickey Finn Of Montfleuri, d Eng. Ch. Sancere Dark N Dainty.
- ABS-3886 Miss E. C. Wooller, HELAMBDA A TOUCH OF CLASS, 10/1/74, br Mrs. H. Lyles, s Clide Of Miradel (imp. U.K.), d Springett White Willow (imp. U.K.).

Class 4A. JUNIOR BITCH.

- 3887 Mrs. P. Duncan, OGIER CANDY CAPERS, w 26/8/73, s Callme Lucifer, d Ogier Lizzette.
- 3888 Fleurdelis Kennels, LADEENA LADY LAVINIA, w 11/9/73, br Ladeena Kennels, s Ch. Ladeena Lord Lowan, d Tatou Lady Thumbelina.
- 1-3889 Garwey Kennels, GARWEY FANCY NANCY, w 6/7/73, s Ch. Valencay Cyprian, (N), d Ch. Fanfaron Fancy Me.
- 3890 Mrs. J. Miller, AULTONE SUMMERWINE, w 13/8/73, br Mrs. S. L. Gower, s Aultone Aladdin, d Aultone Amanda.
- ABS-3891 Mrs. K. O'Keefe, & P. Hanneysee, MYHAVEN LA ALENA, w 3/7/73, br P. Hanneysee, s Proudaire Le Triston, d Proudaire La Isolde.
- 2-3892 Mrs. L. J. Temby, MYHAVEN LA GAYEE, w 22/8/73, br Mrs. P. Hanneysee, s Proudaire Le Triston, d Myhaven Le Monolisa.
- 3-3893 Mrs. J. M. West, WESTPRIORS WONDER WHO, w 24/7/73, s Ogier Mischeif Maker, d Westpriors Its a Soda, (And Guineas Consolation).
- ABS-3894 Mrs. N. Westren, LYNNDINE LEADING LADY w 24/3/73, s Ch. Jondolyn Shah Of Montfleuri (imp. U.K.), d Lyndine Sophia

Class 5A. INTERMEDIATE BITCH.

- ABS-3895 Mr. & Mrs. L. C. Bradley, CH. FOLDEROL LADY FELICA, w 7/10/72, br S. James s Ch. Jeunesse Jason, d Fanfaron Folderol.
- ABS-3896 J. Edwards, & P. Warburton, CH. JEUNESSE JUSTA JOIE (imp. U.K.), w 31/1/72, br Miss B. Lukacs, s Ch. Valencay Cyprian, d Ch. Ronlyn Romance (Imp. U.K.).

- 2-3897 Fanfaron Kennels, FANFARON HELLO DOLLY, w 31/3/72, s Ch. Valrose Black Rebel, d Fanfaron Katie Doone.
- ABS-3898 Fanfaron Kennels, FANFARON AU FAIT, w 27/10/72, s Proudaire Ke Triston, d Ch. Jondel Lorna Doone (imp. U.K.).
- ABS-3899 Mr. & Mrs. L. Frith, ROSTEPH ROSSINELLI w 25/1/73, br Mrs. C. C. Bingham, s Ch. Rosteph Rockafella, d Rosteph Dannielle.
- 3900 Mrs. D. Kas, SIMMONETTA SUNDAY BABE, w 19/9/71, s Simmonetta Silver Snob, d Simmonetta Black Tango.
- 3-3901 Raewyn Kennels, CH. MYHAVEN LE PATRICE, w 6/12/72, br Myhaven Knls., s Myhaven Le Marco Polo, d Myhaven Le Marioness, (And Guineas Final).
- ABS-3902 Mrs. M. J. Smith, & Mrs. G. Newton, CH. MARGLO NANETTE, w 2/8/72, s Dixmude Shah Maurice, d Dixmude Jackolene.
- ABS-3903 Mrs. L. Walker, MYHAVEN LE MAFLEUR, w 6/12/72, Myhaven Kennels, s Myhaven Le Marco Polo, d Myhaven Le Marioness.
- 3904 Mr. & Mrs. R. Walker, Sonnessa Tranquiliza, w 30/6/72, br Mrs. C. Proctor, s Ch. Jeunesse Just Fine, d Jewel Mist Boh Cherie, (And Guineas Final).
- 3905 Mrs. P. & Miss V. Wall, MYHAVEN LE MATRISE, w 28/1/73, br Myhaven Kennels, s Proudaire Le Triston, d Myhaven Messalina, (And Guineas Final).
- 1-3906 J. A. Whatmough, CH. LADEENA LADY LORALEE, w 13/11/72, br Ladeena Kennels, s Ch. Ladeena Lord Lowan, d Tatou Lady Thumbelina, (And Guineas Final).

Class 11A. OPEN BITCH.

- 2-3907 Mrs. M. Coate, CH. VORTON YVETTE (IMP. U.K.) w 8/11/70, br, Mr. & Mrs. Jennings, s Montmarne Matchin, d Vorton Vanity.
- 3908 Rev & Mrs. J. L. Drayton, CH. JONDOLYN CAMELLO, w 1/8/70, s Ch. Jondolyn Shah Of Montfleuri (Imp. U. K.), d Ch. Jondolyn Petal Noire.
- 1-3909 Mrs. M. J. Isaacs, CH. LINDHON LOVELACE 3/7/71, br H. Martin, s Ch. Jeunesse Jason, d Jeunesse Just Heavenly.
- 3910 Mrs. R. D. Mitchell, CH. LOGSCHOOL LISA (S), w 15/8/71, br H. Woehl, s Ch. Jeunesse Jason, d Ahlen Teena.
- 3-3911 Mrs. M. J. Moore, CH. LAMOORE BLACK VELVET, w 22/3/67, s Montmarne Minardso d Lamoore Montreuse.
- ABS-3912 Mrs. A. P. Stone, CH. BATAVIA BY THEWAY, w 18/3/72, s Batavia By Jingo, d Ch. Batavia Bollisima.
- ABS-3913 Miss. R. Thomas, BERITAS BIANCA (IMP. U.K.), w 4/11/71, br Mrs R. Gee, s Eng. Ch. Beritas Ronlyn Rockfella, d Beritas Bramble.
- 3914 Mrs. P. & Miss. V. Wall, MYHAVEN LA MESSALINA, w 5/8/71, br Myhaven Kennels s Ch. Jeunesse Just Nice, d Ch. Proudaire Priden Joy.
- 3915 Mrs. M. J. Williams, CH. PENTHOUSE PRIMA BALLERINA, (IMP. U.K.), w 16/8/70 br Mrs. J. P. Harris-Morgan, s Penthouse Trouper, d Penthouse Prima Donna.

3906—Challenge Certificate—Best Bitch.

- 3916 SEE OBEDIENCE 19.
- 3917 SEE OBEDIENCE 15.

List of POODLE (MINIATURE, UNDER 15 INCHES) exhibitors.

- Aspinall, Mrs. E., 272 Parer Rd., Airport West, 3042.
- Baker, Mrs. V. E., 26 Cherylinne Cr., Kilsyth, 3137.
- Bingham, Mrs. C. C., 6 Dunsford St., Lancefield, 3435.
- Bradley, Mr. & Mrs. L. C., 16 Turana St., Doncaster, 3108.
- Cameron, Mrs. D., 101-103 Serpells Rd., Templestowe 3106.
- Coate, Mrs. M., 99 Park St., Moonee Ponds, 3039.
- Denman, M. J., 29 Wiseman St., E. Hawthorn, 3123.
- Doreian, Mr. & Mrs. R. N., & Miss C., 567 Whitehorse Rd., Mitcham, 3132.
- Downes, N. L., 22 St. Vincent St., Carnegie, 3163.
- Drayton, Rev. & Mrs. J. L., 4 Foamcrest Ave., Newport Beach, N.S.W., 2106.

POODLES (Miniature, under 15 ins.)—POODLES (Toy, under 11 ins.)

Duncan, Mrs. P., 5 Mona St., Seaford, 3198.
 Eadie, Mrs. M., 36 Strelton Ave., Strathmore, 3041.
 Edmonds, Mrs. L. R., 7 Euston Ave., Highgate, S.A. 5063.
 Edwards, J., & P. Warburton, 78 Northwood Rd., Northwood, N.S.W. 2066.
 Fanfaron Knls., 23 Roselyn Cr., Boronia, 3155.
 Feldhoff, Mrs. M., 29 Magnolia Dve., Lower Templestowe, 3107.
 Fitzgerald, N., 843 New Canterbury Rd., Hurlstone Park, N.S.W. 2193.
 Fitzgerald, Mr. & Mrs. T. E., 33 Boronia Gve., E. Doncaster, 3109.
 Flannery, Mrs. M., 32 Holly Ave., N. Dandenong, 3175.
 Fleurdelis Knls., c/- Police Station, Swan Hill, 3585.
 Frith, Mr. & Mrs. L., 66 Park Rd., Eltham, 3095.
 Garwey Knls., 1 Monash St., Reservoir, 3073.
 Gill, Mrs. Y. M., 70 Eyre Ave., Whyalla Norrie, S.A. 5608.
 Goodfellow, Miss M., 168 Denison St., Bondi Junction N.S.W. 2022.
 Grange, C., & Asmus, Mrs. B., c/- 78 Northwood Rd. Northwood, N.S.W., 2066.
 Hanneysee, Miss P., 276 Union St., W. Brunswick, 3055.
 Harpley, Mrs. J., 38 Guernsey St., Busby, N.S.W. 2168.
 Harvey, Mrs. S., c/- 78 Northwood Rd., Northwood, N.S.W., 2066.
 Hencroft & Arnabee Knls., 567 Whitehorse Rd. Mitcham, 3132.
 Hudek, Mrs. L. R., Lot 9 Adelaide St., Bendigo, 3550.
 Isaacs, Mrs. M. J., 13 Bond St., Somerton Park, S.A. 5044.
 Jolinthy Knls., Edinburgh Rd., Lilydale, 3140.
 Kas, Mrs. D., Princes H'way, Officer, 3809.
 Kelleher, Mrs. M., 4 Brook Cr., Box Hill S., 3128.
 King, Miss J. K., 4 Morse St., Montello, Burnie, Tas. 7320.
 Lamont, Mrs. A., 758 Malvern Rd., Armadale, 3143.
 Lewis, B., 202 Power Rd., Doveton, 3172.
 Lewis, Mrs. J., 70 Bond St., Dandenong, 3175.
 Lojai Knls., Lot 1 Wells Rd., Seaford, 3198.
 McGregor, Mrs. B. V., 3 Anthony Ave., Doncaster, 3108.
 Miller, Mrs. J., 148 Bedford Rd., Heathmont, 3135.
 Minifie, Mr. & Mrs. N., 964 Sydney Rd., N. Coburg, 3058.
 Mitchell, Mrs. R. D., 17 Stanley St., Glengowrie, S.A. 5044.
 Monico, Mrs. S. E., 20 Pinewood Dv., Mt. Waverley, 3149.
 Moore, D., 73 Sheoak St., Doveton, 3177.
 Moore, Mrs. M. J., 741 Jones St., Albury, N.S.W. 2640.
 O'Keeffe, Mrs. K., & Hanneysee, Miss P., 6 Essex St., Brunswick, 3056.
 Peterson, Mrs. G., 12 Cromwell St., Burwood, 3125.
 Pooshi Knls., 425 Bell St., Pascoe Vale S., 3044.
 Raewyn Knls., 9 Exeter St., Glenroy, 3046.
 Rice, P. J., c/- American Consulate, 24 Albert Rd. S. Melbourne, 3205.
 Short, Mrs. D. E., 84 Sandringham Rd., Sandringham 3191.
 Squires, Mrs. E., 48 McLeod Rd., Carrum, 3197.
 Stalker, Mrs. M. K., & S. Dunning, 34A Popes Rd. Woonona Woll, N.S.W. 2517.
 Stone, Mrs. A. P., c/- P.O. Palmer, S.A. 5237.
 Temby, Mrs. L. J., 17 Oleander Dv., St. Albans, 3021.
 Slattery, Mrs. T., Royal Hotel Barkly St., Footscray, 3011.
 Smith, Mrs. J., & Mrs. G. Newton, 38 Guernsey St. Busby, N.S.W. 2168.
 Teuma, Mrs. W. A., 250 Franklin St., Traralgon, 3844.
 Thomas, Miss R., 78 Northwood Rd., Northwood, N.S.W. 2060.
 Thompson, T., 6 Leonard St., Bankstown, N.S.W. 2200.
 Tsindos, Mrs. J., 53 Murphy St., S. Yarra, 3141.
 Van Roon, Mrs. S., 36 Mildura Cr., Dallas, 3047.
 Vernon, Mrs. B. D., 18 Robert St., Spotswood, 3015.
 Walker, Mrs. L., 58 Lynch Rd., Fawkner, 3060.
 Walker, Mr. & Mrs. R., "Hillside", Taggerty, 3779.
 Wall, Mrs. P. & Miss V., 17 Yarrabin St., W. Brunswick, 3055.
 West, Mrs. J. M., 31 Bishop St., Kingsville, 3012.
 Westren, Mrs. N., 47 Martin St., Punchbowl, N.S.W. 2196.

Whatmough, J. A., 3 Jeffrey St., Reservoir, 3073.
 Williams, Mrs. M. J., 1 Belconnen Way, Weetangera, A.C.T. 2614.
 Woodward, Mrs. C., P.O. Box 391 Swan Hill, 3585.
 Woolcock, Mrs. D., 139 McKinnon Rd., N. Bentleigh, 3204.
 Wooller, Miss E. C., 999 Blunder Rd., Oxley S., Qld. 4077.

POODLES (TOY, UNDER 11 INCHES)

Class 3. PUPPY DOG.

2-3918 Mr. & Mrs. A. Duncan, NEDDENG HI JINKS (T), w 23/11/73, br Mr. Geappen, s Ch. Spirbeau The Surfie, d Brianlyn Penelope.
 1-3919 Mrs. C. Frigo, MONTVISTA POT BLACK, w 9/12/73, br B. Dodge, s Brimz March Hare (imp. U.K.), d Montvista Cinderella.
 ABS-3920 Mrs. J. D. Hill, CARMEN PLATEADO SAFIRO, w 17/1/74, s Sangpur Silver Sentry, d Jolinthy Silva Stellar.
 3-3921 Mr. & Mrs. G. C. Nippe, TALAVERA BALBOA, w 3/3/74, s Jolinthy Jacques Ivor, d Talavera Antigonee.
 3922 Mrs. N. Simms, NORHAVE BORN FREE, w 1/1/74, s Ch. Norhaven The Monarc, d Winglou Tynee Sy Mee.
 ABS-3923 Mrs. S. Van Roon, SIVARO GOLDEN SHREDS, w 27/12/73, s Ch. Kuala Golden Cuddles, d Brumina Lady Adastra.

Class 4. JUNIOR DOG.

ABS-3924 Mrs. E. M. Bennett, BRUMINA SKYWARD BOUND, w 4/8/73, br R. N. Doreian, s Ch. Reserview Petite King, d Ch. Brumina Upward Bound.
 1-3925 Mr. & Mrs. R. N. & Miss C. Doreian, BRUMINA GOLDEN SPECK, w 17/8/73, s Ch. Dearne Shreds Apritot, d Brumina Lady Pompadour.

Class 5. INTERMEDIATE DOG

1-3926 Mrs. E. J. Lacey, CH. ODYSHESHAY ORANGE FIZZ, w 3/11/72, br Mrs. E. Foster, s Ch. Trelor Prawn Delight, d Dearne Shreds Goldfire.
 2-3927 Mrs. C. J. Nichol, REETPETITE SNOW STAR, w 4/3/73, br Mr. & Mrs. R. Walker, s Snowstar Christmas Boy (imp. U.K.), d Basilika Snow White.
 3-3928 Mrs. B. H. Reid, CH. TRELOR IM A TOFF, w 18/1/73, br Mrs. L. Neve, s Ch. Montelle Golden Trelor, d Trelor Tiny Contessa.

Class 11. OPEN DOG.

ABS-3929 Mrs. B. Cashman, CH. FRANCELLE FORARD BOUND, w 25/9/70, s Ch. Barsbrae Outward Bound (imp. U.K.), d Francelle Belle Fleur.
 ABS-3930 B. C. Dodge, CH. BRIMZ MARCH HARE (imp. U.K.), w 20/3/71, br Mrs. I. G. Brimble, s Brimz Trump Card, d Brimz Jansteen Black Bunny.
 3-3931 Mrs. V. Harper, CH. PINEFAIR PAPER BOY, w 14/8/72, br H. G. Slade, s Studbrook Mischief Boy, d Naililesor Tinapet.
 ABS-3932 Jomarci Kennels, CH. PALAWIN BOLD BUTTONS (N), w 22/7/70, br L. Pitt, s Ch. Terphethea Big Boy, d Ch. Palawin Jojoette.
 ABS-3933 Mr. & Mrs. N. C. Rhodes, ESPRIT LIL SWAGMAN, w 6/8/70, s Ch. Rosteph Troy Boy, d Esprit Petit Affaire.
 ABS-3934 Mr. & Mrs. R. L. Upston, PALAWIN TINY TIM (N), w 29/12/69, br Mrs. L. C. Scott, s Ch. Terphethea Big Boy, d Palawin Jo Jette.
 2-3935 Mr. & Mrs. R. Walker, SNOWSTAR CHRISTMAS BOY (imp. U.K.), w 20/11/70, br Mrs. P. Osborne, s Snowstar Christmas Bcx, d Snowstar White Gem.
 1-3936 Yandama Kennels, DOOTWA KAMAHL, w 24/1/71, br Mrs. C. Woodward, s Jolinthy Jacques Noir, d Dootwa Wild Blackberry.

3936 - Challenge Certificate—Best Dog.

POODLES (TOY UNDER 11 INCHES)

Class 3A. PUPPY BITCH.

- ABS-3937 Mrs. E. M. Bennett, SUWENTON WENDY, w 10/12/73, s Russjo Tony, d Colcourt Penny Lane.
 ABS-3938 Mrs. B. Cashman, TOYTOWN BONS VICTORINE, w 12/10/73, s Ch. Francelle Forard Bound, d Ch. Pompanette Vikki.
 1-3939 Mr. & Mrs. B. J. Crocker, MACRON MARSHMALLOW, w 29/12/73, br Miss D. Cameron, s Ch. Bovidi Brazin Lil Razin, d Chateau pudah Camille.
 3-3940 B. C. Dodge, MONTVISTA BLACK OPAL, w 9/12/73, s Ch. Brimz March Hare (imp. U.K.), d Montvista Cinderella.
 3941 Mrs. J. M. Greig, CHERARNA SUGAR COOKIE, w 30/12/73, br Mrs. W. B. Cashin, s Conalyn Cromer Prince, d Conalyn Sugar Lump.
 ABS-3942 Mrs. J. D. Hill, AMAROUR TRUDIE BROWN, w 27/12/73, br. C. A. Jones, s Amarour Cassanover Beau, d Amarour Gigi Girl.
 2-3943 Mrs. C. J. Nichol, GAILLARD FAIR STELLA, w 9/1/74, s Reetpetite Snow Star, d Lynstar Gaiety Girl.

Class 4A. JUNIOR BITCH.

- ABS-3944 Mrs. V. M. & Miss J. M. Dougherty, CASTANEA JEANETTE, w 17/4/73, br ABS Raftl, s Charlemain Black Ebonee, d Castanea Black Coral.
 2-3945 Mr. & Mrs. A. Duncan, MARQUELLE MIDNYT MOPIT, w 16/6/73, br Marquelle Knls., s Colebrook Wee Noddee, d Ch. Vibodo Silver Sable. (And Guineas Cons.).
 3946 Miss J. Edwards, WANTARA SILVER SUE, w 31/5/74, br Wantara Knls., s Wantara Silver Bullion, d Wantara Silver Tami.
 3947 Mrs. S. Foster, MARQUELLE MIDNYT MIST, w 16/6/73, br Marquelle Knls., s Colebrook Wee Noddee, d Ch. Vibodo Silver Sable.
 3-3948 Mrs. N. Meulenkamp, PIVETTE SILVA PRINCESS, w 30/6/73, br Mr. & Mrs. Bennett s Silcresta Silver Squire, d Meralys Makin Mischief.
 3949 Mrs. G. Peterson, JOMARCI BOLDN GAY, w 1/5/73, br Mrs. J. Owen, s Ch. Palawin Bold Buttons, d Jomarci Aumming Bird.
 1-3950 Mrs. N. E. Sparnon, KELNON KUMARA KIPPIT, w 15/5/73, s Sangpur Silver Spectre, d Kelnon Kirsty Kumara.

Class 5A. INTERMEDIATE BITCH.

- 3951 Mr. & Mrs. W. M. Bennett, JOLINTHY SILVAGLOW, w 8/8/72, br Jolinty Knls., s Silcresta Silver Squib (imp. U.K.), d Jolinty Stardust.
 3-3952 Mr. & Mrs. W. M. Bennett, MERALYS MAKIN MISCHIEF, w 20/1/72, br Mrs. G. Santamaria, s Ch. Bovidi Brazin Lil Razin, d Marquelle Meri Marlane.
 2-3953 Mrs. J. E. Hall, HALLABY CAL CALECHE, w 26/2/73, s Ch. Brumina Bam Boozle, d Hallaby Mycruschla. (And Guineas Cons.).
 3954 Mr. & Mrs. C. A. Jones, AMAROUR JEANNE MARIE, w 30/1/73, s Topday Jasper Boy, d Amarour Lady Lass.
 3955 Dr. R. H. & Mrs. J. Kernutt, RAYDEBE PACOLA, w 28/11/72, br A. J. Harrison, s Reserview Petite King, d Kaydebe Kerri Girl.
 3956 Miss J. K. King, SPRIBEAU SPLISH SPLASH, w 18/12/72, br N. & G. Rhodes, s Colebrook Silver Dot, d Esprit Mardi Gras.
 3957 Mrs. F. Morse, DARMONEE SNOW WHITE, w 6/8/72, s Rostept Troy Boy, d Darmonee Snow Crystal.
 ABS-3958 Miss S. Robb, PETITEGAYANN STIRLING, w 20/11/72, br Mrs. M. Powell, s Ch. Ibasi Tom Thumb, d Calendula Miss Midget.
 1-3959 Miss K. Scott, AMAROUR PEPITA GAYETTE, w 25/7/72, br Mrs. C. A. Jones, s Ch. Summercourt Top Boy, d Lahoupette Pamela.
 3960 Mrs. J. Simpson, TRAMAR SILVER LADY, w 17/11/71, br Mrs. J. Wilcox, s Sharonde Silver Swank, d Sharonde Supreme.
 ABS-3961 Mrs. N. Westren, ALAMOANA SILVER MINK, w 10/3/73, s Ch. Cumorak Silver Lancer, d Feathertop Claudette.

Class 11A. OPEN BITCH.

- ABS-3962 Mrs. R. Cole, CH. COLEWELL COLE SHEENA, w 15/5/71, s Reserview Little Rogue, d Ch. Molec Cole Supreme.
 1-3963 Mr. & Mrs. B. J. Crocker, CH. PINEFAIR PLAY GIRL, w 9/1/73, br Mrs. H. Slade, s Ch. Bovidi Brazin Lil Razin, d Kalyteau Leonine. (And Guineas Final).
 ABS-3964 Mr. & Mrs. R. N. & Miss C. Doreian, CH. BRUMINA RAZZ MATAZZ, w 12/11/70, s Ch. Jolinty Jacques Noir, d Reserview Wee Treasure.
 2-3965 Mr. & Mrs. R. N. & Miss C. Doreian, CH. BRUMINA UPWARD BOUND, w 10/1/71, s Nolgarg Southward Bound (N), d Brumina Franzita.
 3966 Mrs. A. B. Edwards, BRUMINA AMBER TYFFANY, w 6/7/69, br Mr. & Mrs. R. N. Doreian, s Ch. Dearne Shreds Apritot, d Ch. Cadeau Little Atom.
 3967 Emco Kennels, CH. EMCO GOLDEN GLOW VELVET, w 29/1/70, s Ch. Dearne Shreds Apritot, d Greatcoars Golden Thimble (imp. U.K.).
 3-3968 Mrs. D. Kas, CH. RESERVIEV GOLDEN DAWN, w 21/10/70, br Reserview Knls., s Rhosbridge Golden Guinea, d Reserview Radiant Gold.
 ABS-3969 Marquelle Kennels, CH. VIBODO SILVER SABLE, w 12/7/66, br Mesdames Huntley & Sharp, s Ch. Frenches Stoneham Silver Diamond (imp. U.K.), d Vibodo Silver Tiffany.
 3970 Mrs. F. Morse, CH. DARMONEE TIKI, w 18/10/69, s Tophill Rhosbridge Riot (imp. U.K.), d Ch. Damonee Penny.
 ABS-3971 Mr. & Mrs. N. C. Rhodes, CH. SPRIBEAU SUGAR TIME, w 24/11/69, s Lindlark Little Samson, d Esprit Mardi Gras.
 3972 Mr. & Mrs. J. R. Shannon, CH. LEANDER LITTLE GOLLIWOG (imp. U.K.), w 6/9/70, br Mrs. W. Streatfield, s Ch. Barsbrae Branslake Darty, d Charbelle Zsa Zsa of Jalahalli.

3963-Challenge Certificate—Best Bitch.

List of POODLE (Toy under 11") exhibitors.

- Bennett, Mrs. E. M., 17 Central Avenue, Croydon, 3136.
 Bennett, Mr. & Mrs. W. M., 27 Tahara Street, Hamlyn Heights, 3215.
 Cashman, Mrs. B., 57 John St., Woolahra, N.S.W., 2025.
 Cole, Mrs. R., 55 Sharp St., Geelong, 3220.
 Crocker, Mr. & Mrs. B. J., 16 Highclere Ave., Mt. Waverley, 3149.
 Dodge B. C., 14 Thomas Ave., Moorabbin, 3189.
 Doreian, Mr. & Mrs. R. N. & Miss C., 567 Whitehorse Rd., Mitcham, 3132.
 Dougherty, Mrs. V. M. & Miss J. M., 28 Dinmore St., Moorooka, Qld., 4105.
 Duncan, Mr. & Mrs. A., 16 Mona St., Seaford, 3198.
 Edwards, Mrs. A. B., 14 Craig St., S. Blackburn, 3130.
 Edwards, Miss J., 14 Craig St., S. Blackburn, 3130.
 Emco Kennels, 5 Weddell Rd., N. Geelong, 3215.
 Foster, Mrs. S., 9 Riddle Dve., Melton, 3337.
 Frigo, Mrs. C., 2 Marmal Crt., Tullamarine, 3043.
 Greig, Mrs. J. M., P.O. Box 165, Footscray, 3011.
 Hall, Mrs. J. E., Unit 3-8 Haynes St., Highett, 3190.
 Harper, Mrs. V., 8/75 Alma St., W. Footscray, 3012.
 Hill, Mrs. J. D., 22 Neil St., Frankston, 3199.
 Jomarci Kennels, P.O. Box 32, S. Blackburn, 3130.
 Jones, Mr. & Mrs. C. A., c/- P.O. Box 199, Sale, 3850.
 Kas, Mrs. D., Princes Hwy., Officer, 3890.
 Kernutt, Dr. & Mrs. R. H., Canine Lodge, Bruce's Creek Rd., Whittlesea, 3757.
 King, Miss J. K., 4 Morse St., Montello, Tas., 7320.
 Lacey, Mrs. E. J., Ambleside Rd., Hahndorf, S.A., 5245.
 Marquelle Kennels, 34 Murray Rd., N. Dandenong, 3175.
 Meulenkamp, Mrs. N., 5 Guild Ave., Noble Park, 3174.
 Morse, Mrs. F., 14 Beech St., S. Caulfield, 3162.
 Nichol, Mrs. C. J., P.O. Box 254, Wangaratta, 3677.
 Nippe, Mr. & Mrs. G. C., 31 Clydesdale St., Box Hill, 3128.
 Peterson, Mrs. G., 12 Cromwell St., Burwood, 3125.
 Reid, Mrs. B. H., 13 Banfield St., Downer, A.C.T., 2602.
 Rhodes, Mr. & Mrs. N. C., High St., Rd., Wantirna S., 3152.

POODLES (Toy, under 11 ins.)—PUGS

Robb, Miss S., 624 Carrington St., Albury, N.S.W., 2640.
 Scott, Miss K., Box 21, Sale, 3850.
 Shannon, Mr. & Mrs. J. R., 30 Barnett Close, Phillip, A.C.T., 2606.
 Simms, Mrs. N., "Norhaven", Newmans Rd., Templestowe, 3106.
 Simpson, Mrs. J., Pine Hill, Coonara Rd., Olinda, 3788.
 Sparnon, Mrs. N. E., 7 Dalroy Cr., Vermont S., 3133.
 Upston, Mr. & Mrs., R. L., 1 Warwick Rd., Montrose, 3765.
 Van Roon, Mrs. S., 36 Mildura Cr., Dallas, 3047.
 Walker, Mr. & Mrs. R., Hillside, Taggerty, 3779.
 Westren, Mrs. N., 47 Martin St., Punchbowl, N.S.W., 2196.
 Yandama Kennels, 29 Holding St., Beaumaris, 3193.

3992 Mrs. S. A. Black, CH. MILCREST CHAMPAGNE BOY, w 18/11/67, br M. J. Milne, s Ch. Oratorio Dominicus, d Milcrest Cheri Pearl.
 3993 N. G. Downey, WESTCOURT TONY, w 8/12/71, s Aurelia Mulligan, d Westcourt Ebony Lyn.
 3994 Mr. & Mrs. A. J. Haslam, CH. STRATHBROOK KOLOSKI, w 15/3/68, br Mrs. P. D. Stratford, s Gailyn Gemini, d Strathbrook Blak Cameo.
 3995 Mr. & Mrs. A. J. Haslam, STRATHBROOK SONNY BEAU, w 27/10/69, br Mrs. P. D. Stratford, s Ch. Strathbrook Black Beau, d Strathbrook Cindrella.
 3996 Helemund Kennels, CH. HELEMUND LORD OLIVER, w 6/8/70, s Ch. Tengwah Peppy, d Ch. Helemund Gretel.
 3997 Mr. & Mrs. A. L. Laidlaw, AURELIA SHAH, w 29/5/70, s Eng. & Aust., Ch. Greentubs Mulligan (imp. U.K.), d Ch. Aurelia Black Beauty.
 3998 Mrs. M. C. Lewis, WESTCOURT DAMON, w 4/4/71, br N. G. Downey, s Westcourt Little Joe, d Westcourt Ebony Mandy.
 3999 Mrs. K. P. McDougall, CH. LEELONG LEANDER (N), w 4/9/69, br Mrs. J. Longley, s Ch. Oratorio Pedro, d Ch. Leelong Cedrela.
 4000 Mr. & Mrs. T. Robson, GAYBELLE AMARIUS, w 12/12/72, s Teng Wah Master Tasman, d Gaybelle Gena.
 4001 Sunloong Kennels, GILGAI COMET, w 22/5/71, br Mrs. E. Stringer, s Ch. Gilgai Demon, d Gailyn Giselle Sue.
 4002 Mrs. B. J. Towan, YATLA MAJESTO, w 6/7/72, br Mrs. K. P. McDougall, s Ch. Leelong Leander, d Ch. Oratorio Venus.

PUGS

Class 3. PUPPY DOG.

3973 Mrs. J. & Master C. Barfoot, TITOKIS HONE (imp. N.Z.), w 27/11/73, br Mrs. M. J. Crosby, s Pipi of Peatvale, d Tresidders Jade.
 3974 Birsay Kennels, BIRSAY PRINCE SIAM, w 2/3/74, s Ch. Linfred Larkin, d Ch. Strathbrook Verra Toi.
 3975 Mr. & Mrs. W. Dunphy, ZEALOUS KING SCORPIAN, w 9/11/73, s Nunbanna Booralia, d Koinu Mignonette.
 3976 Miss P. Hills, WESTCOURT CONQUEST, w 3/3/74, br N. G. Downey, s Westcourt Tony, d Westcourt Melinda.
 3977 Mr. & Mrs. M. T. Tyler, AURELIA BENNELONG, w 20/10/73, br L. Laidlaw, s Aurelia Shah, d Aurelia Pandora.

Class 4. JUNIOR DOG.

3978 Mr. & Mrs. R. C. Boromeo, CHARON NICKY, w 25/6/73, s Ch. Leelong Leander (N), d Ch. Charon Leta (and Guineas Consolation).
 3979 Mrs. F. Dryden, WESTCOURT ADAM, w 29/6/73, br N. G. Downey, s Westcourt Valiant, d Westcourt Bonanza.
 3980 Mrs. F. Dryden, LINFRED BONNI TING, w 22/7/73, br Mrs. G. Beard, s Ch. Barchris Mandarin, d Linfred Irish Harmony.
 3981 Mrs. V. Lambert, BARCHRIS CHALLENGER, w 15/6/73, br Barchris Knls., s Linfred Irish Dandi, d Linfred Little Meg.
 3982 Sunloong Kennels, GILGAI CEASAR, w 10/9/73, br Mrs. E. Stringer, s Ch. Gilgai Demon, d Benrose Emmaline.

Class 5. INTERMEDIATE DOG

3983 Mrs. G. Beard, CH. BARCHRIS MANDARIN, w 6/4/72, br J. & C. Barfoot, s Ch. Linfred Irish Dandi, d Linfred Little Meg.
 3984 Mr. & Mrs. F. Caldwell, LENJENA PRINCE, w 3/11/71, br L. Jiggins, s Ch. Linfred The China Man, d Cee Cee Jill.
 3985 N. G. Downey, WESTCOURT PRINCE PARIS, w 30/9/72, s Westcourt Valiant, d Westcourt Bonanza.
 3986 Helemund Kennels, HELEMUND GEORGIE BOY, w 3/12/72, s Ch. Helemund Lord Oliver, d Ch. Helemund Lady Georgina.
 3987 Helemund Kennels, CH. HELEMUND BIG BEN, w 27/9/71, s Helemund Oliver Twist, d Helemund Bambi.
 3988 Mr. & Mrs. T. Robson, BELGRAVE FIRST AWAY, w 9/3/73, br Mr. & Mrs. K. A. Kelly, s Ten Wah Master Tasman, d Gaybelle Peoni Pan.
 3989 Mr. & Mrs. T. Robson, GAYBELLE PIPSOV PAN, w 16/1/73, s Teng Wah Master Tasman, d Westcourt Delphia.

Class 11. OPEN DOG.

3990 Mrs. J. & Master C. Barfoot, CH. LINFRED IRISH DANDI, w 29/4/71, br Mrs. G. Beard, s Ch. Linfred Danni Boi, d Ch. Linfred Irish Lace.
 3991 Mrs. G. Beard, CH. LINFRED LARKIN, w 27/11/69, s Ch. Linfred Danni Boi, d Ch. Linfred Blak Jewel.

3991 - Challenge Certificate—Best Dog.

Class 3A. PUPPY BITCH.

4003 Mr. & Mrs. R. C. Boromeo, BIRSAY LITTLE SUSIE, w 14/12/73, br Mrs. E. M. McRae, s Ch. Charon Tubby, d Helemund Boronia.
 4004 Mr. & Mrs. W. Dunphy, ZEALOUS LITTLE GIP, w 9/11/73, s Nunbanna Booralia, d Koinu Mignonette.
 4005 Mrs. K. P. McDougall, YATLA MARTINE, w 6/1/74, s Ch. Leelong Leander (N), d Linfred Kerry Maur.
 4006 Skandlo Kennels, HELEMUND KATERINA (N), w 10/11/73, br G. & J. Wiggers, s Ch. Helemund Big Ben, d Ch. Helemund Dame Patti.

Class 4A. JUNIOR BITCH.

4007 Miss I. J. Brown, LINFRED MITZU TING, w 22/7/73, br Mrs. G. Beard, s Barchris Mandarin, d Linfred Irish Harmony.
 4008 P. Fry, LINFRED BLAK SARI, w 21/9/73, br Mrs. G. Beard, s Strathbrook Sonny Beau, d Ch. Linfred Blak Coffee.
 4009 Gailyn Kennels, GAILYN GRETCHEN, w 21/3/73, s Gailyn Jeremy, d Ch. Gailyn Galaxy.
 4010 Helemund Kennels, HELEMUND CHARLEY GIRL, w 30/4/73, s Ch. Leelong Endeavour, d Ch. Helemund Gretel.
 4011 Mrs. C. Higgins, LINFRED SUKI TING, w 22/7/73, br Mrs. G. Beard, s Ch. Barchris Mandarin, d Linfred Irish Harmony.
 4012 Mrs. K. P. McDougall, YATLA JODIE BLACK, w 9/7/73, s Ch. Yatla Jackaroo, d Boongala Molly Black.
 4013 Mrs. B. J. Towan, YATLA LEANNE, w 9/7/73, s Ch. Yatla Jackaroo, d Boongala Molly Black (imp. U.K.).

Class 5A. INTERMEDIATE BITCH.

4014 K. L. Berryman, PYNDYK PIRATE PEARL, w 28/6/72, s Vaschek Dusty, d Yatla Titchie.
 4015 Mr. & Mrs. T. J. F. Clugston, BARCHRIS MAI LEI, w 2/8/72, br Barchris Knls., s Ch. Linfred Irish Dandi, d Barchris Princess Toi.
 4016 N. G. Downey, WESTCOURT VANESSA, w 30/6/72, s Ch. Linfred Danni Boi, d Lana of Dalgron (imp. N.Z.).
 4017 Helemund Knls, CH. HELEMUND LADY JULIANA, w 27/9/71, s Helemund Oliver Twist, d Helemund Bambi.

PUGS—PYRENEAN MOUNTAIN DOGS

- 1-4018 Mrs. V. Lambert, PUGLIN KHALMIA, w 15/7/72, s Ch. Linfred Danni Boi, d Puglin Leonnie.
- 4019 Mrs. K. P. McDougall, YATLA MATILDA, w 6/7/72, s Ch. Leelong Leander (N), d Ch. Oratorio Venus.
- 4020 Mrs. M. O'Keefe, ORATORIO STARDUST, w 10/10/71, s Ch. Oratorio Pedro, d Ch. Oratorio Finale.

Class 11A. OPEN BITCH.

- 4021 Mrs. G. Beard, LINFRED IRISH HARMONY, w 23/6/71, s Ch. Linfred Larkin, d Ch. Linfred Irish Moss.
- 4022 K. L. Berryman, YATLA TITCHIE, w 12/3/70, br. Mrs. K. P. McDougall, s Ch. Yatla Napoleon, d Linfred Katie.
- 4023 Mrs. S. A. Black, LINFRED BLAK KINTA, w 31/10/70, br G. Beard, s Ch. Linfred Danni Boi, d Ch. Linfred Blak Coffee.
- 4024 Mr. & Mrs. T. J. F. Clugston, CH. LINFRED LISA, w 1/10/70, br Mrs. G. Beard, s Ch. Linfred Danni Boi, d Ch. Linfred Blak Jewel.
- 4025 N. G. Downey, WESTCOURT MINETTE, w 3/2/71, s Westcourt Little Joe, d Westcourt Annette.
- 2-4026 Helemund Kennels, CH. HELEMUND LADY GEORGINA, w 19/12/70, s Ch. Boongala George, d Ch. Helemund Dame Pattie.
- 4027 Mrs. V. Lambert, CH. PUGLIN SIMONE, w 15/7/72, s Ch. Linfred Danni Boi, d Puglin Leonnie.
- ABS-4028 Mrs. E. O'Brien, LINFRED IRISH RHAPSODY, w 23/6/71, br Mrs. G. Beard, s Ch. Linfred Larkin, d Ch. Linfred Irish Moss.
- 1-4029 Mrs. E. O'Brien, CH. LINFRED BLAK TIKKI, w 31/10/70, br Mrs. G. Beard, s Ch. Linfred Danni Boi, d Ch. Linfred Blak Coffee.
- 3-4030 Mrs. M. O'Keefe, CH. ORATORIO FINALE, w 2/12/67, s Ch. Tengwal Peppi, d Ch. Oratorio Bruinetta.
- 4031 Skandlo Kennels, CH. HELEMUND GRETTEL TWO (N), w 6/8/70, br G. & J. Wiggers, Ch. Teng Wah Peppi, d Ch. Helemund Gretel.
- 4032 Mrs. E. Stringer, CH. GILGAI SHERIEN, w 18/1/72, s Ch. Gilgai Demon, d Gailyn Geselle Su.

4029—Challenge Certificate—Best Bitch.

List of PUG exhibitors.

- Barfoot, Mrs. J. & Master C., P.O. Box 882, Morwell, 3840.
- Beard, Mrs. G., 8 Allaville Ave., Gardiner, 3146.
- Berryman, K. L., 334 Dorset Rd., Boronia, 3153.
- Birsay Kennels, Box 55, Kerang, 3579.
- Black, Mrs. S. A., 8 O'Hara St., Blackburn, 3130.
- Boromeo, Mr. & Mrs. R. C., 4 Goldsmith St., Maryborough, 3465.
- Brown, Miss I. J., 24 Kemp St., Thornbury, 3071.
- Caldwell, Mr. & Mrs. F., 'Roslyn', Little River, 3211.
- Clugston, Mr. & Mrs. T. J. F., 8 Lalla St., Kew, 3101.
- Downey, N. G., 2 Tyrone St., Ormond, 3204.
- Dryden, Mrs. F., R. M. B. 58, Dederang Roadside, via Wodonga, 3690.
- Dunphy, Mr. & Mrs. W., c/- Post Office, Freeling, S.A., 5372.
- Fry, P., 68 Marlborough St., Longford, Tas., 7301.
- Gailyn Kennels, 31 Heathfield Rise, Box Hill Nth., 3129.
- Haslam, Mr. & Mrs. A. J., 108 Tramway Pde., Beaumaris, 3193.
- Helemund Kennels, CSIRO, P.O. Box 90, Epping, N.S.W., 2121.
- Higgins, Mrs. C., 9 Grace Crt., Frankston, 3199.
- Hills, Miss P., 50 Moonee St., Ascot Vale, 3032.
- Laidlaw, Mr. & Mrs. A. L., 10 Camber Ave., Park Orchards, 3114.
- Lambert, Mrs. V., 19 Arnold Ave., Firlie, Adelaide, S.A., 5070.
- Lewis, Mrs. M. C., 37 Fountain Dve., Narre Warren, 3805.
- McDougall, Mrs. K. P., 1 Marian St., Hawthorn, 3122.
- O'Brien, Mrs. E., 95 Harold Rd., S. Springvale, 3172.
- O'Keefe, Mrs. M., 752 Inkerman Rd., Caulfield, 3161.
- Robson, Mr. & Mrs. T., 10 Frome St., Glenorchy, Tas., 7010.

- Skandlo Kennels, 151 Dundas St., Preston, 3072.
- Stringer, Mrs. E., P.O. Box 1, Sunbury, 3429.
- Sunloong Kennels, 4 Kennedy St., Maryborough, 3465.
- Towan, Mrs. B. J., 41 Sutton St., Chelsea Heights, 3196.
- Tyler, Mr. & Mrs. M. T., 196 Cambridge Rd., Mooroolbark, 3138.

PYRENEAN MOUNTAIN DOGS

Class 3. PUPPY DOG.

- 1-4033 Mrs. G. Greig, SANITAE BLARO BOY, w 1/2/74, br E. O. Bright, s Sanitae Oswin Lord, d Ch. Brean Conchita.

Class 4. JUNIOR DOG.

- 1-4034 Mrs. C. Barley, BAYONNE ROBESPIERRE, w 1/6/73 s Juno De Fontenay (imp. U.K.), d Ch. Sanitae Marel Oli.
- 4035 K. J. Hutchinson, BAYONNE LA FAYETTE, w 1/6/73, br Mr. & Mrs. C. J. Barley, s Juno De Fontenay (imp. U.K.), d Sanitae Marel Oli.
- 3-4036 N. Jonansson, ANDORRA CEZANNE, w 19/8/73, br Mrs. R. Van Eck, s Juno De Fontenay (imp. U.K.), d Juliette De Fontenay.
- 2-4037 J. Varney ANDORRA CAZADOR, w 19/8/73, br Mrs. R. Van Eck, s Juno De Fontenay (imp. U.K.), d Juliette De Fontenay (imp. U.K.).

Class 5. INTERMEDIATE DOG

- 4038 E. O. Bright, SANITAE EBONY BOY, w 25/8/72, s Andorra Baron Blaro, d Ch. Brean Conchita.
- 4039 Mr. & Mrs. R. E. Locke, ANDORRA MAGNIFIQUE, w 14/10/72, br Mrs. R. Van Eck, s Juno De Fontenay (imp. U.K.), d Juliette De Fontenay (imp. U.K.).
- 3-4040 F. Simons, ANDORRA GAY NAVARRE, w 14/10/72, br Mrs. R. Van Eck, d Juno De Fontenay (imp. U.K.), d Juliette De Fontenay (imp. U.K.).
- 1-4041 E. Van Eck, ANDORRA RAMESUS, w 14/10/72, br Mrs. R. Van Eck, s Juno De Fontenay (imp. U.K.), d Juliette De Fontenay (imp. U.K.) (Guineas Consolation).
- 2-4042 Mr. & Mrs. B. Welch, CH. ANDORRA EL DIEGO, w 11/10/72, br Mrs. R. Van Eck, s Juno De Fontenay (imp. U.K.), d Ch. Nidaros Pastourie.

Class 11. OPEN DOG.

- 4043 B. W. Battiscombe, ANDORRA BEAUMONT, w 19/12/68, br Mrs. R. Van Eck, s Laudley Yarran Nuncio (imp. U.K.), d Ch. Nidaros Pastourie.
- 3-4044 E. O. Bright, CH. SANITAE OSWIN LORD, w 1/4/71, s Andorra Baron Blaro, d Ch. Brean Conchita.
- 1-4045 Mrs. C. J. Cornell, SANITAE CHASA PRINCE, w 1/4/71, br E. O. Bright, s Andorra Baron Blaro, d Ch. Brean Conchita.
- 2-4046 F. De Pinna, SANITAE SHOWGLEN WALU, w 1/4/71, br E. O. Bright s Andorra Baron Blaro d Ch. Conchita Conchita.
- 4047 Miss. A. & B. Hodgson, NIDAROS LORD BARON, w 10/12/65, br Nidaros Kennels, s Alamars Robbie (imp. N.Z.), d Dunnellan Sari.
- ABS-4048 Mrs. B. Ney, BREAN COUNT STREZLECKI, w 21/4/71, br Mrs. B. Luck, s Laudley Yarran Nuncio (imp. U.K.), d Nidaros Andora.
- ABS-4049 E. Van Eck & G. King JUNO DE FONTENAY (imp. U.K.), w 28/5/71, br Mrs. G. De Pledge, s Figaro De Fontenay, d Huguette De Fontenay.

4041—Challenge Certificate—Best Dog.

PYRENEAN MOUNTAIN DOGS—RETRIEVERS (CURLY COATED)

Class 3A. PUPPY BITCH.

- 4050 E. O. Bright, SANITAE OUR BONNIE, w 1/2/74, s Ch. Sanitae Oswin Lord, d Ch. Brean Conchita.
- ABS-4051 Mrs. R. Van Eck, ANDORRA REZAREE, w 14/2/74, s Andorra Ramesus, d Ch. Andorra Tania.
- 1-4052 A. Woloszczenko, ANDORRA TAMARESQUE, w 14/2/74, br Mrs. R. Van Eck, s Andorra Ramesus, d Ch. Andorra Tania.

Class 4A. JUNIOR BITCH.

- 1-4053 Mr. & Mrs. K. A. Nicholson, BREAN KATHLEEN, w 22/3/73, br Mrs. B. Luck, s Ch. Sanitae Oswin Lord, d Nidaros Andora.

Class 5A. INTERMEDIATE BITCH.

- ABS-4054 B. W. Batiscombe, ANDORRA LA ESTRELLA, w 11/10/72, s Juno De Fontenay (imp. U.K.), d Ch. Nidaros Pastourie.
- 1-4055 Mrs. A. Keamy, ANDORRA LA ROMANY, w 11/10/72, br Mrs. R. Van Eck, s Juno De Fontenay (imp. U.K.), d Ch. Nidaros Pastourie.
- ABS-4056 C. J. Smith, ANDORRA ANASTASIA, w 14/10/72, br Mrs. R. Van Eck, s Juno De Fontenay (imp. U.K.), d Juliette De Fontenay (imp. U.K.).
- 2-4057 Mrs. J. Werner, ANDORRA LA DUQUESA, w 11/10/72, br Mrs. R. Van Eck, s Juno De Fontenay (imp. U.K.), d Ch. Nidaros Pastourie.

Class 11A. OPEN BITCH.

- 4058 S. Barley, CH. SANITAE MAREL OLI, w 1/4/71, br E. O. Bright, s Andorra Baron Blaro, d Ch. Brean Conchita.
- 3-4059 E. O. Bright, CH. BREAN CONCHITA, w 25/9/69, br Mrs. B. Luck, s Laudley Yarran Nunico (imp. U.K.), d Nidaros Astrid.
- 2-4060 Mrs. V. James, SANITAE JANINE NETI, w 1/4/71, br E. O. Bright, s Andorra Baron Blaro, d Ch. Brean Conchita.
- 1-4061 Mr. & Mrs. K. A. Nicholson, CH. BREAN MATILDA, w 21/4/71, br Mrs. B. Luck, s Laudley Yarran Nunico (imp. U.K.), d Nidaros Andora.
- ABS-4062 Mrs. R. Van Eck, JULIETTE DE FONTENAY (imp. U.K.), w 25/4/71, br Mrs. G. De Pledge, s Tudwick Halifax, d Damzel De Fontenay.

4061 - Challenge Certificate—Best Bitch.

List of PYRENEAN MOUNTAIN DOG exhibitors.

- Barley, Mrs. C., "Darrynane", McCanns Rd., Mt. Duneed, 3216.
- Barley, S., "Darrynane", McCanns Rd., Mt. Duneed, 3216.
- Batiscombe, B. W., 19 Patterson St., Middle Park, 3206.
- Bright, E. O., 16 Bondi Rd., Bonbeach, 3196.
- Cornell, Mrs. C. J., 7 Barnsley St., Nunawading, 3131.
- De Pinna, F., 32 Campbell St., Brighton, 3186.
- Greig, Mrs. G., 12 Malua Rd., Ferntree Gully, 3156.
- Hodgson, Miss A. & B., Steeles Creek Rd., Yarra Glen, 3775.
- Hutchinson, K. J., 70 Roslyn Rd., Belmont, Geelong, 3216.
- James, Mrs. V., 11 Byways Dve., Ringwood E., 3155.
- Johansson, N., 5 Harold St., Glenroy, 3046.
- Keamy, Mrs. A., 113 Harding St., Coburg, 3058.
- Locke, R. E., 2 Ash Cr., Frankston, 3200.
- Ney, Mrs. B., 34 Clifton St., Nunawading, 3131.
- Nicholson, Mr. & Mrs. K. A., 33 Dickins St., Moonee Ponds, 3039.
- Simons, F., 2 Morris Cr., Frankston, 3199.
- Smith, C. J., 16 Young St., Brighton, 3186.
- Van Eck, E., Lot 5, Thompsons Rd., Lyndhurst, 3975.
- Van Eck, E. & G. King, Lot 5, Thompsons Rd., Lyndhurst, 3975.
- Van Eck, Mrs. R., Lot 5, Thompsons Rd., Lyndhurst, 3975.
- Varney, J., 23 Gray St., Brighton, 3186.
- Welch, Mr. & Mrs. B., 928 Heatherton Rd., Springvale, 3172.
- Werner, Mrs. J., c/- Wantirna P.O., Wantirna, 3152.
- Woloszczenko, A., 2 Stevens Rd., Forest Hill, 3131.

RETRIEVERS (CURLY COATED)

Class 4. JUNIOR DOG.

- 1-4063 Mr. & Mrs. C. Lowery, TABTICARA BLACK ACE, w 1/9/73, s Lectim Teddy C.D., d Tealbrook Black Fleur C.D.

Class 5. INTERMEDIATE DOG

- 2-4064 R. Christie, TILEA CHEVALAIR, w 23/12/72, br W. Munster, s Lezah Joseph, d Ch. Lezah Lea C.D.X.
- 1-4065 Mrs. K. Mortimer, CH. LINDENMORT BLACK SEAN, w 4/9/72, s Ch. Tabilk Black Prince, d Ch. Honey Brey Shaunaghlea.
- 3-4066 Tealbrook Kennels, TEALBROOK BLACK TABLEAU, w 17/10/72, s Blazeaway Masai, d Tealbrook Granlyn.

Class 11. OPEN DOG.

- 1-4067 Mrs. G. Pullan, AUST. & N.Z. CH. CARNSFORD BLACK JORDON, w 4/8/71, br H. W. Robertson, s Ch. Honey Brey Louis Boy (Q), d Ch. Tealbrook Belinda.

4067 - Challenge Certificate—Best Dog.

Class 4A. JUNIOR BITCH.

- 2-4068 G. Biggs, BUKNEL PRUDENCE LASS, w 17/8/73, br V. & E. J. Buck, s Heddon Burchard, d Melpomene Lela Girl.
- 1-4069 Blazeaway Kennels, BUKNEL DELLA GIRL, w 18/8/73, br Mrs. Buck, s Heddon Burchard, d Melpomene Lela Girl.
- 3-4070 Mr. & Mrs. C. Lowery, TABTICARA LOWANNA, w 1/9/73, s Lectim Teddy C.D., Tealbrook Black Fleur C.D.

Class 5A. INTERMEDIATE BITCH.

- ABS-4071 Blazeaway Kennels, CH. WAITOKI TUHORE, (imp. N.Z.), w 18/7/72, br C. P. Baker, s K.C.C., F.T., Ch. Manalux Bruce, d Banworth Corona (imp. U.K.).
- 1-4072 H. Hull, TEALBROOK BLACK TARNE, w 17/10/72, br Tealbrook Knls., s Blazeaway Masai, d Tealbrook Granlyn.

Class 11A. OPEN BITCH.

- 3-4073 G. H. Blight, BLAZEAWAY WENONA, w 3/9/71, br Blazeaway Knls., s Blazeaway Masai, d Blazeaway Gemini.
- 2-4074 G. H. Blight, BLAZEAWAY POCOHONTUS, w 3/9/71, br Blazeaway Knls., s Blazeaway Masai, d Blazeaway Gemini.
- 1-4075 Mrs. K. Mortimer, CH. HONEY BREY SHAUNAGHLEA (Q), w 19/11/70, br E. L. Bray, s Ch. Tealbrook Black Duke, d Ch. Ararat Pepi.

4069 - Challenge Certificate—Best Bitch.

List of RETRIEVER (CURLY COATED) exhibitors.

- Biggs G., 25 Martin Rd., Glen Iris, 3146.
- Blazeaway Kennels, 48 Monash St., Box Hill, 3128.
- Blight, G. H., 17 Jocelyn Tce., Parafield Gardens, S.A., 5107.
- Christie, R., 8 Rhonda St., Doncaster, 3108.
- Hull, H., 37 Celia St., Burwood, 3125.
- Lowery, Mr. & Mrs. C., 69 Green St., S. Kingsville, 3015.
- Mortimer, Mrs. K., 13 Briens Rd., Northmead, N.S.W., 2152.
- Pullan, Mrs. G., c/- Mrs. B. Holmes, 10 Shelford Gr., Dingley, 3172.
- Tealbrook Kennels, "Tealbrook", Homestead Rd., Eltham S., 3095.

RETRIEVERS (FLAT COATED)—RHODESIAN RIDGEBACKS—ROTTWEILERS

RETRIEVERS (FLATCOATED)

Class 4. JUNIOR DOG.

1-4076 R. J. & F. L. Pargetter, STONEMEADE SHANDYGAFF (imp. U.K.), w 18/6/73, br P. Whittaker, s Eallbent Woodcock, d Hallbent Dusk.

4076 Challenge Certificate—Best Dog.

Class 3A. PUPPY BITCH.

1-4077 R. J. & F. L. Pargetter, STONEMEADE FINE LACE (imp. U.K.), w 5/11/73, br P. Whittaker, s Stolford Indelible, d Stonemeade Fascination.

4077 Challenge Certificate—Best Bitch.

RETRIEVER (FLATCOATED) exhibitor.

Pargetter, R. J. & F. L., "Tanton", Yan Yean Rd., Yarrambat, 3091.

RHODESIAN RIDGEBACKS

Class 11. OPEN DOG.

1-4078 Mrs. A. M. Bieberitz, CH. SERENGETI SAMBU (W), w 18/4/68, br Mrs. Adams, s Serengeti Meri (imp. U.K.), d Serengeti Chala (imp. U.K.).

4078 Challenge Certificate—Best Dog.

Class 5A. INTERMEDIATE BITCH.

ABS-4079 W. D. Jorgensen, LIONRIDGE ANNA, w 6/10/72, br C. J. Roberts, s Kachindu Fouba, Ch. Ulundi Usutu.

Class 11A. OPEN BITCH.

1-4080 Mrs. A. M. Bieberitz, CH. COGDEN SEETA (W), w 15/6/70, br Mrs. Stewart, s Ridingshills Kachindu (imp. U.K.), d Serengeti Tana.

4080 Challenge Certificate—Best Bitch.

List of RHODESIAN RIDGEBACK exhibitors.

Bieberitz, Mrs. A. M., 129 Loughnan Rd., Ringwood, 3134.

Jorgensen, W. D., 27 Morrell St., Mooroopna, 3629.

EXPLANATORY.

The following is a glossary of abbreviations included in the Catalogue.

Ch. = Australian Champion; Dual Ch. = Field Trial and Bench Champion; (imp.) = imported; (N.) = Initials show State where bred or title was granted; C.M. = Field Trial Certificate of Merit; D.M. = Field Trial Diploma of Merit; C.D. = Obedience Trial Companion Dog; C.D.X. = Obedience Trial Companion Dog, Excellent; U.D. = Obedience Utility Dog; w = whelped; br = breeder; s = sire; d = dam; (d) = dog; (b) = bitch.

In all cases the exhibitor is the breeder, unless otherwise stated.

ROTTWEILERS

Class 3. PUPPY DOG.

4081 Miss C. Andrew, KOROBEIT EMPEROR, w 25/2/74, br Mr. & Mrs. G. Biltris, s Uplands Wolfgang, d Austermann Bingo.

4082 P. A. Bruinhout, RAMOTHGLEAD BARUCH, w 10/1/74, s Heatherglen Noble, d Heatherglen Rachel.

ABS-4083 P. Cavanagh, KERUSGAL BLACK DHARMA, w 21/1/74, br Mrs. K. Terry, s Ch. Uplands Lados, d Kerusgal Black Shiva (imp. U.K.).

1-4084 Mr. & Mrs. L. A. Gates, KERUSGAL BLACK CAESAR, w 13/12/73, br Mr. & Mrs. K. R. Terry, s Rotvel Theseus, d Scottveld Kali.

2-4085 D. Mummery, HEATHERGLEN KINGSMAN, w 29/10/73, s Heatherglen Kruga, d Chesara Dark Wishful (imp. U.K.).

3-4086 N. J. Pettengell, AUSLESE LIRAC, w 8/10/73, s Ch. Auslese Pommery, d Auslese Bacchante.

ABS-4087 N. J. Pettengell, AUSLESE MEDOC, w 6/3/74, s Auslese Beaujolais, d Ch. Auslese Pinot.

ABS-4088 Mrs. J. D. Phersson, ROTVEL HERCULES, w 12/1/74, s Auslese Beaujolais, d Rotvel Pearly Dawn.

Class 4. JUNIOR DOG.

4089 Mr. & Mrs. G. Bugeja, ASCARDWEILER SEIGER, w 19/7/73, br G. T. Allaway, s Auslese Bacchus, d Auslese Hel.

4090 Mrs. J. Cauce, ASGARDWEILER BRUCUS, w 25/4/73, br Mr. & Mrs. G. Allaway, s Attila Ajay, d Brentano Ran.

4091 Mrs. S. Herz, HEATHERGLEN FRITZ, w 21/3/73, br D. Mummery, s Heatherglen Rudi, d Chesara Dark Wishful (imp. U.K.).

2-4092 Mrs. D. Nagel, KOROBEIT NERO, w 27/7/73, br G. & V. Biltris, s Chesara Dark Nobleman, d Kerusgal Bruinhilde.

4093 N. L. Perry, KOROBEIT DAMIAN, w 24/8/73, br Mr. & Mrs. G. Biltris, s Korobeit Bruno, d Asgardweiler Astrid.

1-4094 Mrs. J. D. Phersson, ROTVEL TAURUS, w 12/4/73, s Ch. Heatherglen Bruno, d Heatherglen Marlo.

4095 Miss B. Rawson, CH. HEATHERGLEN FRANZ, w 21/3/73, br D. Mummery, s Heatherglen Rudi, d Chesara Dark Wishful (imp. U.K.), (and Guineas Final).

ABS-4096 Mr. & Mrs. K. R. Terry, KERUSGAL BLACK BRUNO, w 17/6/73, s Ch. Uplands Lados, d Ch. Scottveld Vanity.

3-4097 E. W. Warren, KALATARA ANDRAS, w 30/5/73, s Auslese Bacchus, d Ch. Thorvald Ashtaroth.

Class 5. INTERMEDIATE DOG

2-4098 Mr. & Mrs. P. Anver, CH. AUSTERMANN BRUNIS C.D., w 16/3/72, br M. & E. Harding, s Ch. Thorvald Schutzstaffel C.D., d Heatherglen Reimar (and obedience 15).

ABS-4099 Mrs. A. R. Clarke, SHARTUSH SIMBA, w 2/6/72, br G. Laurens, s Auslese Thor, d Jimnan Bellah Donna.

3-4100 Mrs. A. Dwyer, CH. HEATHERGLEN ADJE, w 8/3/72, br D. Mummery, s Attila Ajax (imp. U.K.), d Jimnan Cindy Star.

1-4101 Mrs. J. W. Forsyth, HEATHERGLEN BRANDO, w 12/10/72, br D. Mummery, s Attila Ajax, d Jimnam Cindy Star.

ABS-4102 D. Mummery, CHESARA DARK NOBLEMAN (imp. U.K.), w 15/10/71, br Mrs. J. Elsdon, s Ch. Chesara Akilles (imp. Sweden, (U.K.), d Chesara Dark Memory.

ABS-4103 N. J. Pettengell, AUSLESE BACCHUS, w 14/1/72, s Eng. Ch. Chesara Akilles (imp. Sweden), d Jentris Gloriosa (imp U.K.).

4104 N. J. Pettengell, AUSLESE BEAUJOLAIS, w 14/1/72, s Eng. Ch. Chesara Akilles (imp. Sweden), d Jentris Gloriosa (imp. U.K.).

ABS-4105 Mrs. J. D. Phersson, ROTVEL THESEUS, w 11/10/72, s Attila Ajax (imp. U.K.), d Heatherglen Marlo (and Guineas Final).

Class 11. OPEN DOG.

ABS-4106 D. Mummery, ATTILA AJAX (imp. U.K.), w 5/1/71, br G. Marbutt, s Gamegards Lars, V. D. Hobertsberg (imp. Germany), (U.K.), d Gamegards Border Rising.

ROTTWEILERS

- 2-4107 N. J. Pettengell, CH. AUSLESE POMMERY ABS w 26/6/70, s Heatherglen Chablis Khan, d Chesara Dark Impression (imp. U.K.).
 1-4108 Mr. & Mrs. G. Terry, CH. UPLANDS LADOS, w 25/8/71, br J. Miller, s Grosiurg Buskar, d Heatherglen Greta.

4094 - Challenge Certificate—Best Dog.

Class 3A. PUPPY BITCH.

- 4109 Mr. & Mrs. G. Biltris, KOROB EIT EVA, w 25/2/74, s Uplands Wolfgang, d Austermann Bingo.
 4110 Mr. & Mrs. G. Biltris, KOROB EIT ELECTRA, w 25/2/74, s Uplands Wolfgang, d Austermann Bingo.
 ABS-4111 Mr. & Mrs. G. Biltris KOROB EIT FIONA, w 6/3/74, s Korobeit Bruno, d Kerusgal Bruinhilde.
 4112 Mrs. K. Clements, AUSLESE GRANFIESTA, w 26/9/73, br Mr. & Mrs. N. J. Pettengell, s Ch. Auslese Pommery, d Jentris Gloriosa (imp. U.K.).
 2-4113 Mr. & Mrs. R. F. Dyson, GRUNVALDS DUAL DOHLL, w 13/2/74, br Mr. & Mrs. B. G. Dyson, s Montoya Tacitus, d Brentano Heidi.
 3-4114 R. C. Hall, AUSLESE HAUT MEDOC, w 1/10/73, br N. J. Pettengell, s Auslese Beaujolais, d Ch. Auslese Heidsieck.
 4115 D. Newsom, KOROB EIT FLEURITA, w 6/3/74, br G. & V. Biltris, s Korobeit Bruno, d Kerusgal Bruinhilde.
 ABS-4116 Mrs. J. D. Phersson, ROTVEL APHRODITE, w 17/2/74, s Rotvel Samson, d Heatherglen Marlo.
 1-4117 Mrs. J. D. Phersson, ROTVEL HELEN, w 12/1/74, s Auslese Beaujolais, d Rotvel Pearly Dawn.

Class 4A. JUNIOR BITCH.

- 4118 H. Bouma, ASGARDWEILER ANNA, w 19/7/73, br G. & A. Allaway, s Auslese Bacchus, d Auslese Hel.
 4119 Miss M. Hayler, ROTVEL HYDRA, w 12/4/73, br Mrs. J. D. Phersson, s Ch. Heatherglen Bruno, d Heatherglen Marlo.
 ABS-4120 Miss E. Mackintosh, ASGARD WEILER GRETEL, w 25/4/73, br G. & A. Allaway, s Attila Ajax (imp. U.K.), d Brentano Ran.
 4121 Dr. Marinovich, AUSLESE FIORI ALPINI, w 1/4/73, br Mr. & Mrs. N. Pettengell, s Auslese Bacchus, d Ch. Auslese Pinot (and Guineas Final).
 4122 Miss L. Moore, KERUSGAL BLACK BRIGETTA, w 17/6/73, br K. & G. Terry, s Ch. Uplands Lados, d Ch. Scottveld Vanity.
 4123 Mrs. D Nagel, SCHUTZSTAFFEL ALWYN, w 24/5/73, br P. Wilson, s Thorvald Schutzstaffel, d Austermann Gretchen.
 2-4124 Mrs. J. D. Phersson, ROTVEL LIBRA, w 12/4/73, s Ch. Heatherglen Bruno, d Heatherglen Marlo.
 4125 C. R. Taylor, ASGARDWEILER RENATA, w 25/4/73, br Mr. & Mrs. G. Allaway, s Attila Ajax (imp. U.K.), d Brentano Ran.
 1-4126 Mr. & Mrs. K. R. Terry, KERUSGAL BLACK BELLE, w 17/6/73, s Ch. Uplands Lados, d Ch. Scottveld Vanity.
 ABS-4127 Mr. & Mrs. K. R. Terry, KERUSGAL BLACK AWARD, w 17/4/73, s Ch. Uplands Lados, d Ch. Scottveld Kali (and Guineas Consolation).
 3-4128 E. W. Warren, KALATARA ALOUQUA, w 30/5/73, s Auslese Bacchus, d Ch. Thorvald Ashtaroth.

Class 5A. INTERMEDIATE BITCH.

- 1-4129 Mr. & Mrs. P. Anver, CH. GRUNVALDS DARK MUMTAZ, w 28/11/72, br Mr. & Mrs. B. Dyson, s Montoya Tacitus, d Brentano Heidi.
 2-4130 Mr. & Mrs. R. F. Dyson, GRUNVALDS DARK GYPSY, w 28/11/72, br Mr. & Mrs. B. G. Dyson, s Montoya Tacitus, d Brentano Heidi (and Guineas Consolation).
 4131 Mrs. J. Little, AUSLESE EMILION, w 14/2/73, br Mr. & Mrs. N. J. Pettengell, s Auslese Bacchus, d Chesara Dark Impression (imp. U.K.).
 3-4132 Mrs. J. D. Phersson, TOMISLAV RITTA, w 26/9/72, br I. Rupic, s Ch. Heatherglen Bruno, d Rotvel Echo.

- 4133 Mr. & Mrs. K. R. Terry, CH. SCOTTVELD VANITY, w 15/11/71, br T. D. Scott, s Auslese Bruin Lorac, d Rotvel Isis.

Class 11A. OPEN BITCH.

- 4134 Mr. & Mrs. G. I. Allaway, BRENTANO RAN, w 19/11/70, br W. E. Morris, s Heatherglen Rudi, d Heatherglen Gretel.
 4135 Mr. & Mrs. G. Biltris, AUSTERMANN BINGO, w 3/12/70, br M. Harding, s Heatherglen Kernig, d Heatherglen Reimar.
 ABS-4136 D. Craig, HEATHERGLEN ALDONZA, w 24/3/71, br D. Mummery, s Heatherglen Rudi, d Heatherglen Cleo.
 ABS-4137 B. J. Henderson, AUSLESE CONTESSA, w 8/10/70, br N. J. Pettengell, s Auslese Pedro, d Ch. Heatherglen Cliquot.
 4138 D. Mummery, BARONESS DELVIENTO, (imp. U.K.), w 9/4/70, br Mrs. K. Birks, s Eng. Ch. Chesara Dark Inquisitor, d Chesara Dark Gamble.
 4139 D. Mummery, CHESARA DARK WISHFUL (imp. U.K.), w 15/9/71, br Mrs. J. Elsdon, s Eng. Ch. Ero Von Bucheneck (imp. Ger.), (U.K.), d Chesara Dark Katrin.
 4140 N. J. Pettengell, CH. AUSLESE PINOT, w 8/10/70, s Auslese Pedro Ximines, d Ch. Heatherglen Cliquot.
 1-4141 Mrs. J. D. Phersson, ROTVEL ECHO, w 19/10/71, s Ch. Auslese Pommery, d Heatherglen Marlo.
 2-4142 Miss C. Spark, JIMNAM SHEBA, w 12/4/70, br Mrs. A. Stewart, s Heatherglen Rudi, d Heatherglen Astra.
 3-4143 Mr. & Mrs. K. R. Terry, KERUSGAL BLACK SHIVA, w 29/10/72, br R. Johnson, s Eng. Ch. Chesara Dark Kruger, d Bathsheba Black Velvet.

4129 - Challenge Certificate—Best Bitch.

List of ROTTWEILER exhibitors.

- Allaway, Mr. & Mrs. G. I., Asgard, P.O. Box 10, Mt. Macedon, 3441.
 Andrew, Miss C., 40 Clark St., Northcote, 3070.
 Anver, Mr. & Mrs. P., 26 Hooper Cr., W. Brunswick, 3055.
 Biltris, Mr. & Mrs. G., Phillips Rd., Woori Yallock, 3139.
 Bouma, H., 87 Arcade Way, E. Keilor, 3033.
 Bruinhout, P. A., 21 Woorigoleen Dr., E. Keilor, 3033.
 Bugeja, Mr. & Mrs. G., 6 Exell Ave., Melton S., 3338.
 Cauce, Mrs. J., 44 Rathmines Rd., Auburn, 3122.
 Cavanagh, P., 20 Muirhead Cr., Werribee, 3030.
 Clarke, Mrs. A. R., Missens Rd., Ecklin R.S.D., Terang, 3264.
 Clements, Mrs. K., 9 Warwick Rd., Greensborough, 3083.
 Craig, D., 40 Grandview Gr., Rosanna, 3084.
 Dwyer, Mrs. A., 2 Howard St., Kew, 3101.
 Dyson, Mr. & Mrs. R. F., 38 Cameron Pde., Bundoora, 3083.
 Forsyth, Mrs. J. W., 65 Hillcrest Rd., Hurstbridge, 3099.
 Gates, Mr. & Mrs. L. A., 29 Dalton St., Eltham, 3095.
 Hall, R. C., 37 Florence Ave., Donvale, 3111.
 Hayler, Miss M., Rear 351 Hampton St., Hampton, 3188.
 Henderson, B. J., Tintagel Ballanlea Rd., Ceres, 3220.
 Herz, Mrs. S., 233 North Rd., S. Caulfield, 3162.
 Little, Mrs. J., 7 Emu Rd., Maidstone, 3012.
 Mackintosh, Miss E., 42 Bakewell St., Bendigo, 3550.
 Marinovich, Dr., 45A Bay St., Brighton, 3186.
 Moore, Miss L., Winbirra, Smith Rd., Templestowe, 3106.
 Mummery, D., Heatherglen, Belgrave/Emerald Rd., Clematis, 3159.
 Nagel, Mrs. D., Lot 21, Bridgewater Rd., E. Seville, 3139.
 Newsom, D., 40 Clarke St., Northcote, 3070.
 Perry, N. L., 29 Richards St., Lalor, 3075.
 Pettengell, N. J., Jones Rd., Somerville, 3912.
 Phersson, Mrs. J. D., "Rotvel", Newton Ave., Baxter, 3911.
 Rawson, Miss B., c/- Yarra Junction P.O., 3797.
 Spark, Miss C., 2 Cole Cres., E. Coburg, 3058.
 Taylor, C. R., 7 Hanson Rd., Craigieburn, 3064.
 Terry, Mr. & Mrs. G., Lot 93 Greive Rd., Avonsleigh, 3159.
 Terry, Mr. & Mrs. K. R., P.O. Box 41 Prahran, 3181.
 Warren, E. W., P.O. Box 121, Lilydale, 3140.

ST. BERNARDS—SALUKIS

ST BERNARDS

Class 3. PUPPY DOG.

1-4144 G. Trippet, SNOWSAINT SEBASTIAN, w 4/10/73, br L. Briggs, s Ch. Karl of Cornagarth, d Mummamia Andrea.

Class 5. INTERMEDIATE DOG

1-4145 Mrs. F. Briggs, CH. KARL of CORNAGARTH (imp. U.K.), w 24/11/71, br Mr. Braysner, s Cornagarth Kuno Von Birkenkopf (imp. Ger.), d Eng. Ch. Burtonswood Big Time.

4/45 — Challenge Certificate—Best Dog.

Class 3A. PUPPY BITCH.

1-4146 Mrs. E. Luke, SNOWSAINT RARE COGNAC, w 4/10/73, br L. Briggs, s Ch. Karl of Cornagarth (imp. U.K.), d Ch. Mummamia Andrea (N).

2-4147 Mr. & Mrs. T. K. Twigden, SNOWSAINT CHAMPAGNE, w 4/10/73, br Mrs. L. Briggs, s Ch. Karl of Cornagarth, d Mummamia Andrea.

Class 11A. OPEN BITCH.

1-4148 Mrs. F. Briggs, CH. MUMMAMIA ANDREA (N), w 11/8/69, br Mr. Mullane, s Mummamia Shanandoah, d Fernenbrandon New Year Wish (imp. U.K.).

ABS-4149 Mr. & Mrs. B. F. Chapman, TAZA OF CORNAGARTH (imp. U.K.), w 19/8/72, br J. Harp- ham, s Cornagarth Luck, d Burtonswood Black Jewel.

4/46 — Challenge Certificate—Best Bitch.

List of ST. BERNARD exhibitors.

- Briggs, Mrs. F., Craigieburn Rd., East Craigieburn, 3064.
- Chapman, Mr. & Mrs. B. F., Lot 25 Finsbury Rd., Devon Meadows, 3977.
- Luke, Mrs. E., Old Monbulk Rd., Belgrave, 3160.
- Trippet, G., 206 Reynard St., Coburg W., 3058.
- Twigden, Mr. & Mrs. T. K., 8 Beaconsfield Rd., Eden Hills, S.A., 5050.

WITHDRAWAL OF ENTRY.—Every animal entered must be exhibited unless a certificate, signed by the owner, is lodged with the Society prior to the date of the Show, stating that the animal is unable to compete on one of the following grounds:

- (i) The animal has died.
- (ii) The animal is unfit for exhibition due to injury or disease.
- (iii) The animal has become ineligible for the class entered.
- (iv) Some other cause which the Council or Director of the Society considers reasonable.

Failure to comply with this rule renders the owner or entrant liable to a fine of not more than \$10 for every animal not exhibited, and in addition the Council may debar the owner or exhibitor from taking part in any further exhibition conducted by the Society.

SALUKIS

Class 3. PUPPY DOG.

4150 Miss A. Bremner, AKHELTEKE BAIRAGI, w 23/2/74, br Akhelteke Knls., s Ch. Mazuri Cassalonda (imp. U.K.), d Ch. Elbaraka Bint Sari.

4151 Miss E. A. Campbell, ELARABIE ABDUL KRIM, w 13/1/74, s Ch. Mazuri Cassalonda (imp. U.K.), d Ch. Krishna Alakazam.

4152 Mrs. V. C. Hunter, ELARABIE AHMUD HASSAN, w 13/1/74, br E. Campbell, s Ch. Mazuri Cassalonda (imp. U.K.), d Ch. Krishna Alakazam.

1-4153 Miss B. Sinclair, SHARIFSHAH ALEF, w 17/1/74, s Ch. Mazuri Cassalonda, d Nejib Cassette.

3-4154 Miss B. Sinclair, SHARIFSHAH ASHRAF, w 17/1/74, s Ch. Mazuri Cassalonda, d Nejib Cassette.

2-4155 Mr. & Mrs. W. Szaters, LAMAAN ABDAL RAHIM, w 14/1/74, br S. & J. Wailes, s Ch. Krishna Baaum, d Amadiya Wahid Inoosha.

Class 4. JUNIOR DOG.

1-4156 Mr. M. T. Giles, KIABE YAKOUBI, w 11/9/73, s Ch. Orpheus El Salug (imp. U.K.), d Elbaraka Candida.

2-4157 Miss B. Sinclair, SHARIFSHAH SUKHI, w 17/1/74, s Ch. Mazuri Cassalonda, d Nejib Cassette.

3-4158 Mrs. S. Wilson, ATLAS AKBAR, w 24/6/73, br C. A. Venables, s Ch. Orpheus El Salug (imp. U.K.), d Nejib Bathsheba (N).

Class 5. INTERMEDIATE DOG

1-4159 Akhelteke Kennels, AKHELTEKE NEVASE SUKI, w 22/3/72, s Ch. Mazuri Cassalonda (imp. U.K.), d Ch. Elbaraka Bint Sari.

ABS-4160 Imray Kennels, CH. AMADIYA WAHID WALAD (S), w 15/7/72, br M. Connell, Ch. Krishna Belshazar, d Elbaraka Bint Latif.

2-4161 Miss C. Vincent, CH TALLARA TULSTAR, w 8/6/72, br Tallara Kennels, s Ch. Mazuri Cassalonda (imp. U.K.), d Ch. Krishna Kira Bathsheba.

3-4162 Miss E. Vincent, TALLARA TRENDSETTER, w 8/6/72, br Tallara Knls., Ch. Mazuri Cassalonda (imp. U.K.), d Ch. Krishna Kira Bathsheba (and Guineas Consolation).

Class 11. OPEN DOG.

1-4163 Mr. & Mrs. P. G. Bell, CH. NEJIB CASSIUS, w 10/8/71, br Dr. P. & Mrs. G. Lanigan, s Elbaraka Cassim, d Krishna Abracadabra.

4164 Miss E. A. Campbell, AKHELTEKE EL BIKR, w 5/9/71, br Akhelteke Knls., s Ch. Mazuri Cassalonda (imp. U.K.), d Ch. Elbaraka Bint Sari.

2-4165 Misses C. J. & J. P. Potts, CH. NEJIB CASSIO, w 10/8/71, br Dr. P. & Mrs. G. Lanigan, s Elbaraka Cassim, d Krishna Abracadabra.

ABS-4166 Mr. & Mrs. S. Wailes, CH. KRISHNA BAALIM, w 13/11/68, br Krishna Knls., s Ch. Mazuri Cassalonda (imp. U.K.), d Elbaraka Ash Toreth.

4167 Mr. & Mrs. S Wailes, NEJIB CEPTRE (N), w 10/8/71, br G. Lanigan, s Elbaraka Cassim, d Krishna Abracadabra.

ABS-4168 Mr. & Mrs. L. K. Willmott, CH. KRISHNA BELSHAZAR, w 13/11/68, br Krishna Knls., Ch. Mazuri Cassalonda (imp. U.K.), d Elbaraka Ash Toreth.

3-4169 Mr. & Mrs. L. K. Willmott, CH. KRISHNA BEELZEBUB, w 13/11/68, br Krishna Knls., s Ch. Mazuri Cassalonda (imp. U.K.), d El Baraka Ashtoreth.

4/63 — Challenge Certificate—Best Dog.

Class 3A. PUPPY BITCH.

4170 Akhelteke Kennels, AKHELTEKE BINT BEDHA, w 23/2/74, s Ch. Mazuri Cassalonda (imp. U.K.), d Elbaraka Bint Sari.

4171 Akhelteke Kennels, ELARABIE AL ZANIA, w 13/1/74, br Miss E. Campbell, s Ch. Mazuri Cassalonda (imp. U.K.), d Ch. Krishna Alakazam.

SALUKIS—SAMOYEDS

- 2-4172 Mr. & Mrs. P. G. Bell, LAMAAN AHK TAZEET, w 14/1/74, br S. & J. Wailes, s Ch. Krishna Baalim, d Amadiya Wahid Inoosha.
- ABS-4173 Miss E. A. Campbell, ELARABIE AB ZAHRA, w 13/1/74, s Ch. Mazuri Cassalonda (imp. U.K.), d Ch. Krishna Alakazam.
- 1-4174 Krishna Kennels, ELARABIE AJIB EDHKIYA, w 13/1/74, br Miss E. Campbell, s Ch. Mazuri Cassalonda (imp. U.K.), d Ch. Krishna Alakazam.
- ABS-4175 Mr. & Mrs. S. Wailes, LAMAAN AYESHA, w 14/1/74, s Ch. Krishna Baalim, d Amadiya Wahid Inoosha.
- 3-4176 Mr. & Mrs. S. Wailes, LAMAAN ALMANZA, w 14/1/74, s Ch. Krishna Baalim, d Amadiya Wahid Inoosha.

Class 4A. JUNIOR BITCH.

- 1-4177 Misses C. J. & J. P. Potts, MUMTAZ ONYX (imp. U.K.), w 30/3/73, br Mrs. Z. Rawson, s Eng. Ch. Tahawi Burydown Zafaran, d Mumtaz Miss Dior El Saluq.

Class 5A. INTERMEDIATE BITCH.

- 1-4178 Mr. & Mrs. H. M. Begg, IDLEACRES WILD-BEE OF DAXLORE (imp. U.K.), w 8/7/72, br Daxlore Kennels, s Yazid Burydown Yehudi, d Eng. Ch. Wildrose of Daxlore.
- 2-4179 M. Connell, AMADIYA WAHID AMRADI, w 15/7/72, s Ch. Krishna Belshazar, s Ch. Elbaraka Bint Latif.
- 4180 Mr. & Mrs. J. F. Guthrie, BALLEWAN ARABEL, w 8/12/72, s Nejb Ceptre, d Akhelteke El Amira.
- 3-4181 Tallara Kennels, TALLARA LITTLE EGYPT w 8/6/72, s Ch. Mazuri Cassalonda (imp. U.K.), d Ch. Krishna Kira Bathsheba C.D.
- 4182 Mr. & Mrs. S. Wailes, AMADIYA WAHID INOOSHA, w 15/7/72, br M. Connell, s Ch. Krishna Belshazar, d Ch. Elbaraka Bint Latif.
- 4183 Mrs. J. A. Westbrook, NEJIB DIANORA, w 5/3/73, br Dr. P. G. & Mrs. G. Lanigan, s Nejb Ben Hassan, d Nejb Acila.
- 4184 Mr. & Mrs. L. K. Willmott, SEDEKI EMZA (imp. U.K.), w 11/7/72, br D. J. E. Wieden, s Eng. Ch. Sedike Barre, d Sedeki Talata.

Class 11A. OPEN BITCH.

- 1-4185 Akhelteke Kennels, CH. ELBARAKA BINT SARI, w 25/5/69, br Mr. & Mrs. R. G. H. Weeks, s Ch. Elbaraka Asher Suki, d Burydown Wudiyeh (imp. U.K.).
- 3-4186 M. Connell, CH. ELBARAKA CERES, w 15/5/70, br Mr. & Mrs. R. G. H. Weeks, s Ch. Elbaraka Asher Suki, d Burydown Wudiyeh (imp. U.K.).
- ABS-4187 Imray Kennels, CH. NEJIB CALLIOPE (S), w 10/8/71, br G. Lanigan, s Ch. Elbaraka Cassim, d Krishna Abracadabra.
- 4188 Miss B. Sinclair, NEJIB CASSETTE, w 10/8/71, br Dr. P. & Mrs. G. Lanigan, c Elbaraka Cassim, d Krishna Abracadabra.
- 2-4189 Tallara Kennels, CH. KRISHNA KIRA BATHSHEBA C.D., w 13/11/68, br, Krishna Kennels, s Ch. Mazuri Cassalonda (imp. U.K.), d Elbaraka Ashtoreth.
- 4190 Miss M. Ward, SEDEKI ESTE (imp. U.K.), w 11/7/72, br D. J. E. Wieden, s Ch. Sedeki Barre, d Sedeki Talata.

4174-Challenge Certificate—Best Bitch.

List of SALUKI exhibitors.

- Akhelteke Kennels, 42 Bona St., Tootgarook, 3941.
- Begg, Mr. & Mrs. H. M., 34 Wrights Rd., Kellyville, N.S.W., 2153.
- Bell, Mr. & Mrs. P. G., Lot 5 & 6, Cemetery Rd., Warrandyte, 3113.
- Bremner, Miss A., Flat 3, 8 Carpenter St., Brighton, 3161.
- Campbell, Miss E. A., "Nyora", Wellington Rd., Clematis, 3159.

- Connell, M., Lot 1, Cross Rd., Devon Meadows, 3977.
- Giles, Mrs. M. T., Lot 49, Guntawong Rd., Rouse Hill, via Riverstone, N.S.W., 2765.
- Guthrie, Mr. & Mrs. J. F., "Crinan", Pantan Hill, 3759.
- Hunter, Mrs. V. C., 11 Beresford Rd., Lilydale, 3140.
- Imray Kennels, Box 217, P.O., Blackwood, S.A., 5051.
- Krishna Kennels, Main Rd., Pantan Hill, 3759.
- Potts, Misses C. J. & J. P., "Revlis Park", Gawler River, via Gawler, S.A., 5118.
- Sinclair, Miss B., 6 Hambledon Rd., Hawthorn, 3122.
- Szaters, Mr. & Mrs. W., 44 Lee Anne Cres., Bundoora, 3083.
- Tallara Kennels, Lot 10, Soden Rd., Mordialloc Rural, 3195.
- Vincent, Miss C., 11 Stanley St., Elsternwick, 3185.
- Vincent, Miss E., 11 Stanley St., Elsternwick, 3185.
- Wailes, Mr. & Mrs. S., Lot 22, Main Rd., Kinglake, 3763.
- Ward, Miss M., 365 Edinburgh Rd., Castlecrag, N.S.W., 2068.
- Westbrook, Mrs. J. A., "Kirribilli", Tonimbuk Rd., Tynong, 3813.
- Willmott, Mr. & Mrs. L. K., 24 Invermay St., Reservoir, 3073.
- Wilson, Mrs. S., c/- Menzies Creek P.O., 3159.

SAMOYEDS

Class 3. PUPPY DOG.

- ABS-4191 Miss J. Benham, ESKAMINE ARTIC KING, w 20/10/73, s Donesk Future Monarch, d Donesk Silver Jet.
- 1-4192 Mrs. & Miss S. Korsten, ZAMORA KIKORI, w 15/12/73, br Miss G. Hustwaite, s Ch. Kalina Imperial King, d Kalbar Tamara.
- 2-4193 Mr. & Mrs. K. C. Miller, SEMSKA RAZ ECKHOFF, w 14/3/74, br Mrs. D. A. Young, s Kalina Silver Leega, d Tamariki Lady Kim
- 3-4194 Mr. & Mrs. C. G. Priestley, CITRA MIKHIL KRISTIAN, w 31/1/74, br J. P. McMullan, s Alpayo Mikhailovitch, d Citra Star Hilary.
- ABS-4195 Mrs. G. Watson, BARACHIAN SILVER IMPIO, w 23/1/74, br Mrs. M. Sunderland, s Ch. Kalina Imperial Arrow, d Barachian Shema.

Class 4. JUNIOR DOG.

- ABS-4196 Alpayo Kennels, ALPAYO AXEL STANISLAV, w 12/6/73, s Alpayo Alexandreyev, d Alpayo Royal Nelitu.
- 4197 Mr. & Mrs. D. Keith, DONESK DOMINIC, w 28/6/73, br Mr. & Mrs. C. Donnan, s Ch. Thaballa Eskimo Prince, d Kalina Imperial Beauty.
- ABS-4198 Mrs. S. Seaman, SNOWMASS CHEKA (S), w 27/5/73, br D. Van Doorn, s Eng. & Aust. Ch. Silver Dart of Sword Dale (imp. U.K.), d Ch. Snowmass Nischka.
- 2-4199 Mrs. L. J. Sell, SHANDELL TRENTON, w 30/3/73, s Ch. Lynstar Taki, d Polastar Slaura.
- 4200 Mr. & Mrs. E. F. Singer, MULAWA PAVAN DIMITRIOU, w 18/4/73, s Taz Tari Advance (N), d Oryon Paschina (and Guineas Final).
- 4201 Miss M. Sullivan, SNOHETTA SILVER BARON, w 24/4/73, s Ch. Barondem Kailas, d Kalina Silver Mist.
- 4202 Mrs. N. G. Thomson, MULAWA KAEL SILVA, w 25/3/73, br Mr. & Mrs. E. F. Singer, s Eng. & Aust. Ch. Imperial Rebel of Kobe (imp. U.K.), d Elgianto Cherkassy.
- 3-4203 Mrs. A. J. Tillig, SAMYNA REGAL KELLI, w 13/6/73, br Mrs. N. Purches, s Ch. Thaballa Eskimo Prince, d Ch. Samyna Regal Shiena (and Guineas Final).
- 4204 K. Trotter, ODILE ROYAL GRENADIER, w 4/8/73, br Mr. & Mrs. K. V. Ricco, d Donesk Rimsky Korsakov, d Donesk Ruffs Stara.
- 1-4205 Miss L. Wyatt, KALINA SILVER TROIKA, w 26/6/73, br Mr. & Mrs. J. Sydenham-Clarke, s Ch. Kalina Silver Blaze, d Kalina Imperial Zarena.

SAMOYEDS

Class 5. INTERMEDIATE DOG

- 4206 Alpayo Kennels, ALPAYO ALEXANDRE-YEV, w 23/3/72, s Ch. Alpayo Mikhailovitch d Kalina Imperial Suri.
- 4207 Mrs. M. Asmussen & Mr. & Mrs. K. Miller, DELSTAR MARTINIQUE, w 15/6/72, br Mrs. H. Kent, s Delstar Timarov, d Lynstar Bettina.
- 2-4208 Mrs. W. J. Coker, ZALDEENA SILVER ARALSK, w 25/2/73, br Mr. & Mrs. W. Craven, s Ch. Kozava Rouski, d Zaldeena Sheba (and Guineas Final).
- 4209 Mrs. S. Dooley, DONESK ESKIMO SON, w 22/5/72, br Mr. & Mrs. C. Donnan, s Ch. Thaballa Eskimo Prince, d Kalina Imperial Beauty (and Guineas Final).
- 4210 Mrs. B. Flett, POLASTAR TZIN, w 30/5/72, br Mr. & Mrs. R. Addison, s Ch. Lourdale Aragon (S), d Ch. Berioska Anatasha (and Guineas Final).
- 4211 Mr. & Mrs. J. Hall, CH. ELGIANTO TRISCAN, w 14/12/72, br K. C. & P. M. Phillips, s Ch. Elgianto Polar Light, d Elgianto Marina (and Guineas Final).
- 3-4212 Miss B. Kelly, ALANZA SNOW GLINT, w 1/1/73, br Mrs. P. C. Doig, s Kalina Imporian Arrow, d Vonkaha Arctic Svah.
- 4213 Mrs. M. McPhee, LUPRENA SURA, w 17/10/71, br Mrs. C. Daglish, s Ch. Eglianto Prince Czaya, d Wydalon Leah.
- 4214 Mrs. R. C. Norris, ALOYBUE YUKON KHAN, w 14/3/72, s Ch. Elgianto Prince Czaya, d Elginato Sara Queen.
- 4215 Mrs. M. H. Pleszkan, ODILE ARKIM TITAN, w 12/11/72, br Mr. & Mrs. K. V. Ricco, s Donesk Rimsky Korsakov, d Donesk Ruffs Stara.
- 1-4216 Mrs. M. Scanlon, MONALYTO SONOF ROYAL, w 7/7/72, br Mrs. M. Wakelin, s Ch. Wyndalon Royal Mystere, d Kalina Imperial Museta.

Class 11. OPEN DOG.

- 4217 Mr. & Mrs. G. Beckers, CH. CITRA STAR ZORLOFF, w 28/4/68, br Mr. & Mrs. J. P. McMullan, s Ch. Citra White Star, d Ch. Kalinna Zorille.
- 4218 Mesdames J. N. Byrne & G. J. Welsh, CH. AMIR URSUS PALLIDA, w 9/9/69, br Mrs. J. N. Byrne, s Thaballa Thunderbird, d Ch. Lynstar Merinlea.
- 4219 Mr. & Mrs. C. Donnan, DONESK FUTURE MONARCH, w 30/12/69, s Ch. Thaballa Eskimo Prince, d Delstar Raffina Beauty.
- 3-4220 Fasnakyle Kennels, CH. PEARLCREST RHUDI (S), w 14/5/69, br R. Ratcliffe, s Ch. Schoolhaven Czar, d Wyndalon Kimballena.
- 4221 Mrs. B. Flett, ZACCI NICHOLAS, w 21/8/70, br Mr. & Mrs. Young, s Ch. Lynstar Taki, d Zahmah Kim.
- 4222 Mr. & Mrs. K. W. Gladstone, KOSLAN SLEIGH MONARCH, w 22/6/70, s Ch. Kalina Silver Blaze, d Ch. Lynstar Tacha.
- 4223 K. J. Horrobin, SAMMIA SNOW STAR, w 15/9/71, br R. A. Egan-Lee, s Ranstar Silver Blaze, d Kalina Imperial Mia.
- 4224 Miss G. Hustwaite, CH. KALINA IMPERIAL KING, w 15/7/69, br Mrs. Sydenham-Clarke, s Eng. & Aust. Ch. Imperial Rebel of Kobe (imp. U.K.), d Kalina Sunabi.
- ABS-4225 Mr. & Mrs. H. S. Kent, CH. DELSTAR TIMAROV, w 11/9/68, s Eng. & Aust. Ch. Darryl of Tamitsa (imp.), d Ch. Lynstar Sonya.
- ABS-4226 Mr. & Mrs. S. T. Murphy, DELSTAR KAZAN, w 20/12/70, br Mr. & Mrs. H. S. Kent, s Ch. Delstar Timarov, d Kalina Imperial Mia.
- ABS-4227 Mr. & Mrs. K. C. Phillips, ELGIANTO NIKITA, w 17/11/69, s Ch. Wyndalon Prince Nikki, d Ch. Thaballa Jezabella.
- 4228 B. M. Pryor, ALDONZA STAR KINBA, w 15/8/71, br Miss F. Tucker, s Citra White Star, d Aldonza Silver Mink.
- 4229 Mr. & Mrs. K. V. Ricco, DONESK RIMSKY KORSAKOV, w 7/7/70, br Mr. & Mrs. C. Donnan, s Ch. Thaballa Eskimo Prince, d Kalina Imperial Beauty.
- ABS-4230 Mrs. M. J. Roulston, CH. LOURDALE ZARMAK (S), w 22/8/69, s Ch. Scylena Tzar, d Ch. Thaballa Nicolle.

- 2-4231 Mr. & Mrs. J. Sydenham-Clarke, CH. KALINA IMPERIAL ARROW, w 26/7/71, s Eng. & Aust. Ch. Imperial Rebel of Kobe (imp. U.K.), d Kalina Sonabi.
- 1-4232 Mr. & Mrs. J. Sydenham-Clarke, KALINA IMPERIAL EUREKA, w 3/1/73, s Ch. Kalina Imperial Arrow, d Kerovina Tarena (and Guineas Final).
- ABS-4233 Mrs. M. Wakelin, CH. WYNDALON ROYAL MYSTERE, w 2/10/67, br Mrs. N. G. Thomson, s Eng. & Aust. Ch. Imperial Rebel of Kobe (imp. U.K.), d Ch. Wyndalon Kara Lea

4205-Challenge Certificate—Best Dog.

Class 3A. PUPPY BITCH.

- 4234 Mr. & Mrs. K. W. Gladstone, NENETSKY RUS POLA, w 27/1/74, br Mr. & Mrs. A. Quayle & Mr. & Mrs. J. Anning, s Traimyr Rus Boris, d Koslan Matacha.
- 1-4235 Miss G. Hustwaite, ZAMORA KIMARA, w 15/12/73, s Ch. Kalina Imperial King, d Kalbar Tamara.
- 4236 Miss J. Lovell, KAMASIN TASHA, w 17/2/74 br Mrs. R. R. Lovell, s Kalina Imperial Arrow, d Oryan Alana.
- 3-4237 D. J. McCatum, KALINA IMPERIAL RODA, w 15/11/73, br Mr. & Mrs. J. Sydenham-Clarke, s Kalina Imperial Arrow, d Kalina Imperial Valdia.
- 2-4238 Mr. & Mrs. J. Sydenham-Clarke, KALINA UKI MARI, w 28/1/74, s Kalina Imperial Eureka, d Kalina Imperial Zarena.
- 4239 Miss L. Wyatt, KALINA IMPERIAL ZOR-ETTA, w 17/3/74, br Mr. & Mrs. J. Sydenham-Clarke, s Ch. Kalina Imperial Arrow, d Kerovina Tarena.

Class 4A. JUNIOR BITCH.

- ABS-4240 Mr. & Mrs. A. A. Buckley, LYNBUCK TASHINA, w 26/6/73, s Alpayo Alexandreyev d Tamalaska Natasha.
- 4241 Mrs. W. S. Hunter, VOLOCHANKA SASHA KHAN, w 19/7/73, br Mrs. M. Marshall, s Samcon Shar Khan, d Wijawa Anatasha.
- 4242 Mr. & Mrs. H. S. Kent, KALINA SILVER KIRA, w 26/6/73, br Mrs. Y., Sydenham-Clarke, s Ch. Kalina Silver Blaze, d Kalina Imperial Zarena.
- ABS-4243 Mrs. C. G. Lambert, SNOWTIERS RIA (T), w 2/9/73, s Ravahue Ricki, d Snowtiers Sleet.
- 1-4244 Miss H. MacKenzie, ODILE EMPRESS STARA, w 4/8/73, br Mr. & Mrs. K. V. Ricco, s Donesk Rimsky Korsakov, d Donesk Ruffs Stara.
- 2-4245 Mrs. S. Sharpe, SNOWBROOK WHITE ERMINE, w 12/7/73, s Snowbrook Sir Galahad, d Tantiara White Sapphire.
- 3-4246 Mr. & Mrs. E. F. Singer, MULAWA KAEL ANNASTARSY, w 25/3/73, s Eng. & Aust. Ch. Imperial Rebel of Kobe (imp. U.K.), d Elgianto Cherkassy (and Guineas Consulation).
- ABS-4247 Mrs. V. E. Williams, MULAWA KAEL KARINNE, w 25/3/73, br Mr. & Mrs. E. F. Singer, s Eng. & Aust. Ch. Imperial Rebel of Kobe (imp. U.K.), d Elgianto Cherkassy.
- ABS-4248 Mrs. C. A. Willis, TAZ TAMCE TARA-TANTARA (N), w 6/5/73, s Taz Tari Advance, d Ch. Taz Tamara The Taro.

Class 5A. INTERMEDIATE BITCH.

- ABS-4249 Mr. & Mrs. A. F. Bicker, ODILE ARTIC BELLE, w 12/11/72, br Mr. & Mrs. Ricco, s Donesk Rimsky Korsakov, d Donesk Ruffs Stara.
- 3-4250 Mr. & Mrs. A. A. Buckley, TAMALASKA NATASHA, w 25/12/71, br Mr. & Mrs. A. J. King, s Kozhva Alaskan Prince, d Rykov Icemist Tammie.
- 4251 Mr. & Mrs. W. Craven, ZALDENA SILVER ALEXI, w 25/2/73, s Ch. Kozhva Rouski, d Zaldena Sheba.
- 4252 Mr. & Mrs. C. Donnan, DONESK DIOSMA, w 16/10/72, s Donesk Future Monarch, d Donesk Eskimo Princess.

SAMOYEDS

- 2-4253 Mr. & Mrs. W. F. Hall, KALINA IMPERIAL ZANRA, w 3/1/73, br Mr. & Mrs. J. Sydenham-Clarke, s Kalina Imperial Arrow, d Kerovina Tarena.
- 4254 Mr. & Mrs. P. E. Heffernan, SAMYNA REGAL MIA, w 25/12/72, br N. Purchess s Kalina Imperial Sabre, d Rusalka Jovanka
- 4255 Mr. & Mrs. D. Keith, ALPAYO NELSKI VELUSKA, w 16/7/72, br Alpayo Knls., s Ch. Kozhva Rouski, d Alpayo Royal Nelitu.
- 1-4256 Mr. & Mrs. C. E. McDowell, SNERJOG IMPERIAL SUNNI, w 7/8/72, s Kalina Imperial Sabre, d Citra Star Sprite.
- 4257 Mrs. S. Sharpe, SNOWBROOK TRISTESSE, w 6/11/72, s Ch. Amir Ursus Pallida, d Snowbrook Yatara.
- 4258 Mr. & Mrs. R. Smalley, LYNSTAR LYNLEY, w 21/2/73, s Ch. Thaballa Eskimo Prince, d Ch. Lynstar Miss Cara (and Guineas Consolation).

Class 11A. OPEN BITCH.

- ABS-4259 Miss J. Benham, DONESK SILVER JET, w 11/9/71, br Mr. & Mrs. C. Donnan, s Ch. Thaballa Eskimo Prince, d Kalina Imperial Beauty.
- 3-4260 Mr. & Mrs. Bicker, NORTH STAR SNOW KRYSTAL, w 1/10/69, s Ch. Vonkara Polar Prince, d Vonkara Artic Star.
- ABS-4261 Mrs. B. Boyd, CH. TARNOVA TARINA (S), w 13/5/71, s Ch. Lynstar Taki, d Ch. Silver Sparkle of Kiev (imp. N.Z.).
- ABS-4262 Mrs. B. Boyd, CH. SILVER SPARKLE OF KIEV (imp. N.Z.), w 12/9/69, br Miss L. de Clifford James, s Eng. & Aust. Ch. Silver Dart of Sworddale (imp. U.K.), d N.Z. Ch. Voinaika Goanis.
- 4263 Mr. & Mrs. R. J. Clarke, CH. SNOWTIERS RESELDA (T), w 26/7/70, br Mrs. C. C. Lambert, s Ch. Thaballa Corbesky, d Ch. Lynstar Cushla.
- ABS-4264 Mr. & Mrs. C. Donnan, DONESK ESKIMO PRINCESS, w 7/7/70, s Ch. Thaballa Eskimo Prince, d Kalina Imperial Beauty.
- 4265 Mrs. S. Dooley, SAMYNA TARINA, w 28/7/71, br Mrs. N. Purches, s Kalina Imperial Sabre, d Rusalka Jovanka.
- 4266 Miss G. Hustwaite, CH. ELGIANTO TAMANIKA, w 24/4/71, br Mr. & Mrs. K. C. Phillips, s Ch. Kalina Imperial King, d Ch. Thaballa Jezabelle.
- 4267 Mrs. & Miss S. Korsten, LOURDALE LE SIMONETTE (S), w 25/11/71, br Mrs. M. Roulston, s Ch. Silver Dart of Sword Dale, d Ch. Kharkov Sherina.
- 4268 Mr. & Mrs. K. C. Miller, DELSTAR MISS TAMBEY, w 23/8/71, br Mr. & Mrs. H. Kent, s Ch. Kalina Silver Blaze, d Lynstar Bettina.
- ABS-4269 Nordri Kennels, SANDBACH STAR SAPPHIRE, w 23/3/71, br Sandbach Knls., s Ch. Rebew Dudinka Beau, d Rebew Soray.
- 4270 Mr. & Mrs. F. Overlingas, LYNSTAR KARINA, w 4/6/71, br Mr. & Mrs. R. G. Smalley s Ch. Delstar Timarov, d Ch. Lynstar Miss Kara.
- 4271 Mr. & Mrs. K. C. Phillips, ELGIANTO NONCHALANCE, w 24/4/71, s Ch. Kalina Imperial King, d Ch. Thaballa Jezabella.
- 4272 Mr. & Mrs. K. V. Ricco, DONESK RAFFS STARA, w 21/4/66, br Mr. & Mrs. C. Donnan, s Ch. Thaballa Eskimo Prince, d Delstar Raffina Beauty.
- ABS-4273 Mrs. M. J. Roulston, CH. LOURDALE TZARONA (S), w 22/8/69, s Ch. Scylena Tzar, d Ch. Thaballa Nicolle.
- 4274 Mrs. L. J. Sell, POLASTAR SHAUNA, w 24/3/71, br Mr. & Mrs. R. Addison, s Ch. Alpayo Mikhailovitch, s Ch. Berioska Anatasha.
- ABS-4275 Miss M. Sullivan, KALINA SILVER MIST, w 4/8/71, br Mr. & Mrs. J. Sydenham-Clarke, s Ch. Kalina Silver Blaze, d Rebew Tauranga Miss.
- 1-4276 Mr. & Mrs. J. Sydenham-Clarke, TRAIMYR RUS ANUSHKA, w 5/2/72, br Mrs. Bonsdorf, s Ch. Kalina Imperial King, d Citra Star Zuest.
- ABS-4277 Mr. & Mrs. J. Sydenham-Clarke, CH. APSAM NARIDA (Q), w 5/5/70, br Mr. & Mrs. A. Appleton, s Ch. Kalina Suntaug, d Kalina Imperial Sarine.

- 4278 Mrs. N. G. Thomson, CH. WYNDALON MELODY, w 2/12/67, s Eng. & Aust. Ch. Imperial Rebel of Kobe (imp. U.K.), d Ch. Wyndalon Kara Lea.
- ABS-4279 Mrs. M. Wakelin & Miss J. Scanlon, CH. KALINA SILVER REWARD, w 15/10/70, br Mr. & Mrs. J. Sydenham-Clarke, s Ch. Kalina Silver Blaze, d Kalina Imperial Sparkl.
- 2-4280 C. White, CH. DONESK YASMIN, w 11/9/71, br Mr. & Mrs. C. Donnan, s Ch. Thaballa Eskimo Prince, d Kalina Imperial Beauty.

4276 - Challenge Certificate—Best Bitch.

List of SAMOYED exhibitors.

- Alpayo Kennels, 69 Rutland Ave., Mt. Eliza, 3930.
- Asmussen, Mrs. M., & Mr. & Mrs. K. Miller, 22 Thorn St., Barwon Heads, 3227.
- Beckers, Mr. & Mrs. G., c/- 19 Caroline Cr., N. Blackburn, 3130.
- Benham, Miss J., 2 Stewart St., Burwood, 3125.
- Bicker, Mr. & Mrs. A. F., 6 Regent Crt., Frankston, 3199.
- Boyd, Mrs. B., 70 Cave Ave., Aldgate, S.A., 5154.
- Buckley, Mr. & Mrs. A., 3 Glenisla Dv., Mt. Martha, 3934.
- Byrne, Messrs. J. N., & G. J. Welsh, 5 Arundel St., Benalla, 2672.
- Clarke, Mr. & Mrs. R. J., 10 Scott St., Essendon, 3040.
- Coker, Mrs. W. J., 7 Kennedy Ave., Ringwood, 3134.
- Craven, Mr. & Mrs. W., Pound Rd., Cardinia, 3978.
- Donnan, Mr. & Mrs. C., Lot 40, Falls Rd., Hoddles Creek, 3139.
- Dooley, Mrs. S., 12 George Ave., Hallam, 3803.
- Fasnakyle Kennels, 3 Hosking Ave., Mt. Gambier, S.A., 5290.
- Flett, Mrs. B., 43 Centre Dandenong Rd., Cheltenham, 3192.
- Gladstone, Mr. & Mrs. K. W., 28 Graham St., Bacchus Marsh, 3340.
- Hall, Mr. & Mrs. J., 424 Doncaster Rd., Doncaster, 3108.
- Hall, Mr. & Mrs. W. F., 21 Nairn Ave., Ascot Vale, 3032.
- Heffernan, Mr. & Mrs. P. E., 140 Kambrook Rd., N. Caulfield, 3161.
- Horrobin, K. J., 3 Andrew Crt., Doncaster, 3108.
- Hunter, Mrs. W. S., 11 Greville St., Huntingdale, 3166.
- Hustwaite, Miss G., 16 Dunn St., Ballarat, 3350.
- Keith, Mr. & Mrs. D., 46 Derrick St., Lalor, 3075.
- Kelly, Miss B., 20 Vermont Ave., Corio, 3214.
- Kent, Mr. & Mrs. H. S., 62 Broadway, E. Camberwell, 3124.
- Korsten, Mrs. & Miss S., 6 Detroit Cr., Corio, 3214.
- Lambert, Mrs. C. G. E., Box 60, P.O., Evandale, Tas., 7212.
- Lovell, Miss J., 14 Coppin Gv., Hawthorn, 3122.
- McCallum, D. J., 410 McKinnon Rd., E. Bentleigh, 3165.
- McDowell, Mr. & Mrs. C. E., 1 Warringal St., Bulleen, 3105.
- MacKenzie, Miss H., Norris Rd., Pakenham, 3810.
- McPhee, Mrs. M., 46 The Bend, Garden City, 3207.
- Miller, Mr. & Mrs. K. C., 20 Brolga Cr., Highton, 3216.
- Murphy, Mr. & Mrs. S. T., c/- 25 Normanby St., Warragul, 3820.
- Nordri Kennels, 38 Prince Edward Ave., McKinnon, 3204.
- Norris, Mrs. R. C., 152 Raglan St., E. Preston, 3072.
- Overlingas, Mr. & Mrs. F., 61 Darriwill St., Bell Post Hill, 3215.
- Phillips, Mr. & Mrs. K. C., 424 Doncaster Rd., Doncaster, 3108.
- Pleszkan, Mrs. M. H., 18 Vernon St., S. Kingsville, 3015.
- Priestley, Mr. & Mrs. C. G., 2 Picadilly Crt., Kilsyth, 3137.
- Pryor, B. M., 40 Vicki St., S. Blackburn, 3130.
- Ricco, Mr. & Mrs. K. V., 18 Hiscock St., Chadstone, 3148.
- Roulston, Mrs. M. J., c/- 3/16 Manor St., Brighton, 3186.
- Scanlon, Mrs. M., 45 Mitchell Pde., S. Pascoe Vale, 3044.
- Seaman, Mrs. S., 32 Playford St., Millicent, S.A., 5280.
- Sell, Mrs. L. J., 24 Belchester Ave., Coldstream, 3770.
- Sharpe, Mrs. S., P.O. Box 173, Sunbury, 3429.

SAMOYEDS—SCHIPPERKES

Singer, Mr. & Mrs. E. F., Lot 12, Winding Way, Warrandyte, 3113.
 Smalley, Mr. & Mrs. R., Lynstar Lodge, Stintons Rd., Donvale, 3111.
 Sullivan, Miss M., 11 Baker St., Moorabbin, 3189.
 Sydenham-Clarke, Mr. & Mrs. J., Kalina Park, Warrandyte Rd., N. Ringwood, 3134.
 Thomson, Mrs. N. G., P.O. Box 105, Sunbury, 3429.
 Tillig, Mrs. A. J., 42 Shrewsbury St., E. Bentleigh, 3165.
 Trotter, K., 32 Pitt St., Ringwood, 3134.
 Wakelin, Mrs. M., 9 Austin Crt., Sunbury, 3429.
 Wakelin, Mrs. M., & Miss J. Scanlon, c/- 45 Mitchell Pde., S. Pascoe Vale, 3044.
 Watson, Mrs. G., 7 Bindy St., Blackburn, 3130.
 Williams, Mrs. V. E., 52 Academy Ave., Mulgrave, 3170.
 Willis, Mrs. C. A., 78 Maiden St., Greenacre, N.S.W. 2190.
 White, C., 31 Marchant Ave., Reservoir, 3073.
 Wyatt, Miss L., Lot 2, McKays Rd., S. Cranbourne, 3977.

SCHIPPERKES

Class 3. PUPPY DOG.

4281 R. Gooding, BATEAUCHIEN SALTY SYD, w 26/11/73, br M. & B. Metherall, s Ch. Bateau Chien Bobby Pins, d Ch. Sunnyslopes Miss Jedda.
 2-4282 Mr. & Mrs. P. W. & Misses C. & T. Gould, KLINE BLACK PRINCE, w 8/12/73, s Ch. Bateauchien Bobby Pins, d Jovial Black Sweep (imp. U.K.).
 3-4283 Mr. L. O'Reilly, SELWYN LITTLE BEAR, w 5/10/73, s Ch. Sunnyslopes Little Joe (N), d Sunnyslopes Little Jes (N).
 1-4284 Mrs. A. M. Ripper, NICOLS BINDI LEE, w 24/12/73, br M. I. Brunt, s Ch. Alleniroc Chichester, d Alleniroc Mynesta.

Class 4. JUNIOR DOG.

1-4285 Mrs. D. Collins, SUNNYSLOPES JET PEP-PIN (N), w 2/5/73, br R. Cunich, s Ch. Black Power of Jeto (imp. U.S.A.), d Sunnyslopes Bonnie Lass (N). (And Guineas Cons.).
 2-4286 Mrs. R. Cunich, SUNNYSLOPES JET SET JOE (N), w 23/6/73, s Ch. Black Power of Jeto (imp. U.S.A.), d Sunnyslopes Gay Cherie.

Class 5. INTERMEDIATE DOG

4287 Mrs. R. Cunich, SELWYN DIXIES LAD, w 25/9/71, br Selwyn Knls., s Ch. Gunyah Gay Cavalier, d Sunnyslopes Little Jes.
 ABS 4288 Mrs. J. Grinstead, SCHIPLOO SENTINELLE, w 11/11/71, s Ch. Sunnyslopes Sailor, d Ch. Sunnyslopes Maroufke.
 1-4289 Miss J. D. McLaughlin, BATEAUCHIEN BOBBIN (W), w 2/12/72, br Bateauchien Knls., s Ch. Bateauchien Bobby Pins, d Ch. Bateauchien Belle Amie.
 2-4290 Mrs. M. & Miss B. Metherall, CH. BATEAUCHIEN BOBBY PINS, w 4/11/71, s Ch. Gunyah Pins, d Ch. Sunnyslopes Miss Jedda.
 3-4291 Miss V. M. Pearce, CH. DINJERRA SAN GAY, w 28/1/72, br Mr. & Mrs. Molenaar, s Sultan of Schipland (imp. U.K.), d Alleniroc Black Opal.

Class 11. OPEN DOG.

ABS 4292 Mrs. C. Brown & Mrs. G. Hargreaves, SULTAN OF SCHIPPLAND (imp. U.K.), w 19/10/68, br Schipland Knls., s Schipland Racedale Cornwallis, d Feather of Schipland.
 ABS-4293 Mrs. C. Brown & Mrs. G. Hargreaves, GUNYAH BIJOU, w 10/7/70, s Sultan of Schipland (imp. U.K.), d Rhondda Pippia.
 1-4294 Mrs. R. Cunich, CH. SUNNYSLOPES SETON (N), w 12/1/72, s Ch. Sunnyslopes Sailor, d Sunnyslopes Gay Cherie.

2-4295 Mrs. M. & Miss B. Metherall, CH. GUNYAH PINS, w 12/12/68, br Gunyah Knls., s Hall-bower Stardom (imp. U.K.), d Ch. Rhondda Pippia.
 4296 Miss V. M. Pearce, CH. ALLENIROC SOVEREIGN, w 21/8/70, s Ch. Alleniroc Petaurus d Ch. Alleniroc Du Panc.
 3-4297 Mrs. B. Witt, CH. BLACK POWER OF JETO (imp. U.S.A.), w 20/8/66, br Jeto Knls., U.S.A., s Amer. Ch. Skipalongs Charcoal Kid, d Amer. Ch. Christmas Eve.

4285 - Challenge Certificate—Best Dog.

Class 3A. PUPPY BITCH.

ABS 4298 Mr. & Mrs. P. W. & Misses C. & T. Gould, KLINE BLACK ROSE, w 8/12/73, s Ch. Bateauchien Bobby Pins, d Jovial Black Sweep (imp. U.K.).
 1-4299 Mr. & Mrs. P. W. & Misses C. & T. Gould, KLINE LADY RED, w 8/12/73, s Ch. Bateauchien Bobby Pins, d Jovial Black Sweep (imp. U.K.).
 2-4300 Mrs. M. & Miss B. Metherall, KLINE BLACK CINDERS, w 8/12/73, br Gould Family, s Ch. Bateauchien Bobby Pins, d Jovial Black Sweep (imp. U.K.).

Class 4A. JUNIOR BITCH.

4301 Miss S. Birch, BATEAUCHIEN BELINDA, w 30/4/73, br B. & M. Metherall, s Ch. Bateau Chien Bobby Pins, d Ch. Sunnyslopes Miss Jedda.
 1-4302 Mrs. R. Cunich, SUNNYSLOPES JET SET GAL (N), w 23/6/73, s Ch. Black Power of Jeto (imp. U.S.A.), d Sunnyslopes Gay Cherie.
 ABS 4303 Mrs. J. Grinstead, SUNNYSLOPES JET SET GAI, w 23/6/73, br Mrs. R. Cunich, s Ch. Black Power of Jeto (imp. U.S.A.), d Sunnyslopes Gay Cherie.
 2-4304 Mrs. M. & Miss B. Metherall, JETO SPECIAL BOBBIMOID, w 30/8/73, br Mrs. B. Witt, s Ch. Bateauchien Bobby Pins, d Ch. Maid Special of Jeto (imp. U.S.A.).
 3-4305 Mrs. B. Witt, JETO SUNNY YOGIPERKI, w 3/9/73, s Ch. Sunnyslopes Sailor (N), d Littler Cuddler of Jeto (imp. U.S.A.).

Class 5A. INTERMEDIATE BITCH.

ABS 4306 Mrs. C. Brown & Mrs. G. Hargreaves, GUNYAH GAY PIPPIN, w 26/12/72, s Sultan of Schipland (imp. U.K.), d Gunyah High Tilka.
 1-4307 Mrs. M. & Miss B. Metherall, BATEAUCHIEN BOBBY SOX, w 3/1/73, s Ch. Bateauchien Bobby Pins, d Bateauchien Ebony Pins.

Class 11A. OPEN BITCH.

ABS 4308 Mrs. C. Brown & Mrs. G. Hargreaves, BATEAUCHIEN BELLE AMIE, w 18/9/70, br Bateauchien Knls., s Allineroc Chichester, d Ch. Sunnyslopes Miss Jedda (N).
 4309 Mrs. R. Cunich, SUNNYSLOPES GAY CHERIE (N), w 1/9/70, s Ch. Gunyah Gay Cavalier, d Alleniroc Filmstar.
 1-4310 Mr. & Mrs. P. W. & Misses C. & T. Gould, JOVIAL BLACK SWEEP (imp. U.K.), w 24/4/70, br Miss Kemp, s Mr Cinders from Bargeland, d Mascallsbury Daisy.
 ABS 4311 Mrs. J. Grinstead, CH. SUNNYSLOPES MAROUFKE, w 15/2/69, br Mrs. R. Cunich, s Ch. Alleniroc Chichester, d Ch. Sunnyslopes Silhouette.
 ABS 4312 Mrs. G. Kerr, GUNYAH BLACK BEAUTY, w 4/3/70, br Gunyah Knls., s Sultan of Schipland (imp. U.K.), d Allineroc Bint.
 4313 Mrs. M. & Miss B. Metherall, CH. SUNNYSLOPES MISS JEDDA (N), w 15/11/68, br Mrs. R. Cunich, s Ch. Gunyah Gay Cavalier, d Ch. Gunyah Royal Clipper.
 4314 Mrs. L. O'Reilly, SUNNYSLOPES LITTLE JES (N), w 15/2/70, br Mrs. R. Cunich, s Ch. Sunnyslopes Star Turn (N), d Ch. Sunnyslopes Silhouette.

SCHIPPERKES—SCHNAUZER (STANDARD)—SCHNAUZER (MINIATURE)

- 4315 Miss V. M. Pearce, CH. ALLENIROC SANDUSKY, w 21/8/70, s Ch. Alleniroc Petaurus, d Ch. Alleniroc Durance.
- 2-4316 Miss V. M. Pearce, CH. ALLENIROC DURANCE, w 8/11/68, s Ch. Alleniroc Petaurus, d Ch. Hallbower Cleopatra of Alleniroc (imp. U.K.).
- 3-4317 Mrs. B. Witt, CH. MAID SPECIAL OF JETO (imp. U.S.A.), w 9/8/68, br Jeto Knls., U.S.A., s Amer. Ch. Skipalongs Charcoal Kid, d Amer. Ch. Iliffli of Jeto.
- ABS-4318 Mrs. B. Witt, LITTLE CUDDLER OF JETO (imp. U.S.A.), w 27/12/66, br Jeto Knls., s Amer. Ch. Skipalongs Charcoal Kid, d Lady Suzy Q of Jeto (U.S.A.).

4302- Challenge Certificate—Best Bitch.

List of SCHIPPERKE exhibitors.

- Birch, Miss S., 23 Johnson St., Pascoe Vale S., 3044.
Brown, Mrs. C., & Hargreaves, Mrs. G., Gorrinn N., Ararat, 3377.
Collins, Mrs. D., 22 Arkaringa Cr., Black Rock, 3193.
Cunich, Mrs. R., Sunnyslopes Knls., P.O. Box 163, Young, N.S.W. 2594.
Gooding, R., 62 Sladen St., N. Geelong, 3215.
Gould, Mr. & Mrs. P. W. & Misses C. & T., 10 White Ave., Bayswater, 3153.
Grinstead, Mrs. J., 1 Manchester Rd., Gynea, N.S.W. 2227.
Kerr, Mrs. G., 44 Bonnie View Rd., N. Croydon, 3136.
McLaughlin, Miss J. D., 19 Curedale St., Beaconsfield, W.A. 6162.
Metherall, Miss B. & Mrs. M., 5 Marlo St., N. Geelong, 3215.
O'Reilly, Mrs. L., 9 Dillon Gr., Glen Iris, 3146.
Pearce, Miss V. M., 11 Smythe St., Corinella, 3984.
Ripper, Mrs. A. M., "Daktari", Box 131 P.O., Warrnambool, 3280.
Witt, Mrs. B., 28 Vincent St., Sandringham, 3191.

SCHNAUZERS (STANDARD)

Class 5. INTERMEDIATE DOG

- 2-4319 Rev. K. D. Bray, CH. VUILBAARD VAGO, w 22/9/72, br B. M. Youl, Urangline Diplomat, d Ch. Urangline Narasha.
- 1-4320 Mrs. M. Rowell, SCHEUNFELD BARON, w 2/12/71, br B. Barnfield, s Urangeline Diplomat, d Urangeline Satellite.

Class 11. OPEN DOG.

- 1-4321 Miss A. Cunningham, URANGELINE DIPLOMAT, w 25/4/70, s Urangeline Golf, d Dondeau Wonderous (imp. U.K.).
- ABS-4322 Mr. & Mrs. F. X. McMahon, CH. URANGELINE CARL, w 6/2/67, br Miss A. Cunningham, s Striegel Von Mirako (imp. Switz.), d Ch. Urangeline Mirage.
- 2-4323 B. M. Youl, VARSOVIEN ASHUR, w 6/4/70, br Mrs. J. D. Lang, s Urangeline Friedrich, d Urangeline Jess.

4320- Challenge Certificate—Best Dog.

Class 3A. PUPPY BITCH.

- 1-4324 Rev. K. D. Bray, VUILBAARD VEROUSHKA w 2/1/74, br B. M. Youl, Varsouien Ashum, d Ch. Urangline Natasha.
- ABS-4325 Miss A. Cunningham, URANGELINE DEVILEY, w 28/9/73, s Urangeline Beelzebub, d Dondeau Wonderous (imp. U.K.).

Class 5A. INTERMEDIATE BITCH.

- 1-4326 B. M. Youl, VUILBAARD VASHTI, w 22/9/72, s Urangeline Diplomat, d Ch. Urangeline Natasha.

Class 11A. OPEN BITCH.

- 4327 Miss A. Cunningham, VUILBAARD VALLON w 25/6/71, br B. M. Youl, s Urangeline Diplomat, d Ch. Urangeline Natasha.
- ABS-4328 Miss A. Cunningham, URANGELINE DIES-RAG, w 28/8/65, s Striegel Von Mirako (imp. Switz.), d Urangeline Mirage.
- ABS-4329 B. M. Youl, URANGELINE SHOUSHKA, w 26/4/70, br Miss A. Cunningham, s Urangeline Golf, d Dondeau Wonderous (imp. U.K.).

4327- Challenge Certificate—Best Bitch.

List of SCHNAUZER (STANDARD) exhibitors.

- Bray, Rev. K. D., St. Bernards Presbytery, Bacchus Marsh, 3340.
Cunningham, Miss A., "Egelabra", Gouargatt Rd., Gisborne, 3434.
McMahon, Mr. & Mrs. F. X., 15 Karingal Dve., Montmorency, 3094.
Rowell, Mrs. M., 797A Plenty Rd., E. Reservoir, 3073.
Youl, B. M., Box 217 P.O. Bacchus Marsh, 3340.

SCHNAUZERS (MINIATURE)

Class 3. PUPPY DOG.

- 2-4330 Mrs. C. V. Cerini, KONIGLICH DUTRECE, w 17/11/73, s Eng. & Aust. Ch. Deltone Delduque (imp. U.K.), d Ch. Koniglich Kedabee.
- 1-4331 Mr. & Mrs. B. Corbitt, FLOMONT RASPUTIN w 9/3/74, s Koniglich Ledo Kam, d Dellemy Du Krista.
- 4332 Mrs. E. Froggatt, SANDYBAY ASPHALION, w 11/2/74, s Koniglich Dominie, d Sweetmaid From Risepark (imp. U.K.).
- 3-4333 I. Ross, ERIMAR ZIP CODE, w 24/11/73, br Erimar Knls., s Tempo Tassotoo, d Erimar Sugarn Spice.
- 4334 A. E. Stevens, SANDYBAY ACHILLES, w 11/2/74, br Mrs. E. Froggatt, s Koniglich Dominie, d Sweet Maid from Risepark (imp. U.K.).

Class 5. INTERMEDIATE DOG

- 4335 Mrs. C. V. Cerini, CH. KONIGLICH DALARIO, w 3/12/72, s Ch. Deltone Deldario (imp. U.K.), d Ch. Koniglich Ledo Kas. (And Guineas Final).
- ABS-4336 Erimar Kennels, ERIMAR SUNNATASSO, w 10/1/72, s Ch. Tempo Del Tasso, d Erimar Sugarn Spice.
- ABS-4337 Mrs. F. M. O'Brien, CH. TRASEA TAMSWEIG (N), w 8/7/72, s Tempo Tartan, d Ch. Casa Verde Amanda

Class 11. OPEN DOG.

- 4338 Mrs. C. V. Cerini, KONIGLICH LEDO KAM, w 25/2/71, s Ch. Dellemy Edwarde, d Ch. Deltone Delsanta Doric (imp. U.K.).
- 4339 Mrs. C. V. Cerini, KONIGLICH BRADFORD, w 24/7/71, s Ch. Koniglich Del Rosso, d Koniglich Delphic.
- 3-4340 Mrs. D. Liley, CH. TANDANYA DELRIC, w 10/8/70, br R. Robert, s Deltone Deldane (imp. U.K.), d Koniglich Delphic.
- 2-4341 D. Weston, CH. KONIGLICH JAKREISEL C.D.X., w 7/1/67, br Mrs. C. V. Cerini, s Ch. Jovinus Rigoletto (imp. U.K.), d Ch. Koniglich Kristal.

4338- Challenge Certificate—Best Dog.

Class 3A. PUPPY BITCH.

- 4342 Mrs. C. V. Cerini, KONIGLICH DUOLEEN, w 26/12/73, s Eng & Aust. Ch. Deltone Delduque (imp. U.K.), d Ch. Koniglich Del Donna.
- 2-4343 Mr. & Mrs. B. Corbitt, FLOMONT RAGAMUFFIN, w 9/3/74, s Koniglich Ledo Kam, d Dellemy Du Krista.
- 3-4344 Mrs. M. Notley, KONIGLICH KAZADEL, w 23/11/73, br Mrs. C. V. Cerini, s Koniglich Earldee, d Koniglich Dazahli.

SCHNAUZERS (Miniature)—SCOTTISH TERRIERS

Class 5A. INTERMEDIATE BITCH.

- 2- 4345 Mrs. K. R. Brown, TIBBAR BONADEL, w 18/1/73, s Ch. Koniggilly Dakaras, d Koniglich Dominae.
- ABS- 4346 Mr & Mrs. B. Corbitt, DELLEMYN DU KRISTA, w 31/10/72, br Mr. & Mrs. R. McDowell, s Eng. & Aust. Ch. Deltone Delduque (imp. U.K.), d Koniglich Dakkama.
- 3- 4347 Mrs. E. Froggatt, SWEET MAID FROM RISEPARK (imp. U.K.), w 29/4/72, br Mr. Bentley, s Eng. Ch. Risepark Toreador, d Shawtan Bianca (imp. U.K.).
- 1- 4348 Mrs. J. Shannon, KONIGLICH DHORAIN, w 30/11/72, br Mrs. C. V. Cerini, s Aust. & Eng. Ch. Deltone Delduque, d Ch. Koniglich Del Donna.

Class 11A. OPEN BITCH.

- 1- 4349 Mrs. C. V. Cerini, CH. KONIGLICH LEDO KAS, w 25/2/71, s Ch. Dellemyn Edwarde, d Ch. Deltone Delsanta Doric (imp. U.K.).

4349 - Challenge Certificate—Best Bitch.

List of SCHNAUZER (MINIATURE) exhibitors.

- Brown, Mrs. K. R., 39 Regent St., Mt. Waverley, 3149.
- Cerini, Mrs. C. V., Steel's Creek Rd., Yarra Glen, 3775.
- Corbitt, Mr. & Mrs. B., R.S.D., Bloomfield Rd., Warragul, 3820.
- Erimar Knls., 21 Ayton St., W. Ivanhoe, 3079.
- Froggatt, Mrs. E., 20 Albany Rd., Toorak, 3142.
- Liley, Mrs. D., 11 Singleton Rd., Nth. Balwyn, 3104.
- Notley, Mrs. M., "Tara Pines", Boundary Rd., Narre Warren Nth., 3804.
- O'Brien, Mrs. F. M., 11 May St., Wentworthville, N.S.W. 2145.
- Ross, I., 40 Bizley St., Mt. Waverley, 3149.
- Shannon, Mrs. J., Middle Rd., Pearcedale, 3912.
- Stevens, A. E., 14 Hornby St., Beaumaris, 3193.
- Weston, D., 8 Sackville St., Montmorency, 3094.

SCOTTISH TERRIERS

Class 3. PUPPY DOG.

- 3- 4350 Mrs. H. Cox, MERRIMAC CRICHTON, w 16/2/74, br Mrs. C. H. Cooke, s Ch. Merrimac Mac Rory, d Merrimac Morag.
- 2- 4351 G. Hodder, VANNASSAU SQUEAKY SCOTT, w 28/1/74, br Mrs. A. Ter Horst, s Dalblane Mac Skeith, d Merrimac Annabella.
- 1- 4352 Miss J. R. McDonald, DUNSCAITH DONALD DUBH, w 11/11/73, s Ch. Belgrano Bardene, d Ch. Dunscaith Dana Morunsa.
- ABS- 4353 Mr. & Mrs. L. M. Shelly, MERRIMAC MATEY, w 17/10/73, br Mrs. C. Cooke, s Merrimac McRory, d Merrimac Mollie.
- 4354 Mrs. J. Stockman, VANNASSAU MAC TAVISH, w 28/1/74, br Mrs. A. Ter Horst, s Dalblane Mac Skeith, d Merrimac Annabella.

Class 4. JUNIOR DOG.

- 1- 4355 Mrs. C. H. Cooke, MERRIMAC MOSS-TROOPER, w 29/5/73, s Ch. Merrimac Micawber, d Merrimac Minx.
- 4356 Mrs. D. Levy, MERRIMAC MAC LINTOCK, w 15/4/73, br Mrs. C. H. Cooke, s Merrimac Micawber, d Merrimac Mollie.
- 2- 4357 Mrs. C. Spurr, TWEEDMAN MAC ROD, w 22/6/73, br Tweedman Knls., s Killichonan Kirkcolm, d Tweedman Tambeau.
- 3- 4358 Mrs. D. Ware, DARNAWAY BRUCE, w 22/8/73, br Mrs. V. J. Anderson, s Ch. Merrimac Micawber, d Merrimac Miss Muffet.

Class 5. INTERMEDIATE DOG

- 2- 4359 D. A. Andrews, CH. WINSACRE WHATS THIS, w 5/10/72, br G. A. Cleaves, s Ch. Merrimac Micawber, d Glenaird Gedda.
- ABS- 4360 Mrs. A. Andrews, BELGRANO BACARDI, w 9/12/71, br Mrs. A. McGinnes, s Ch. Belgrano Beau Geste, d Ch. Belgrano Wild Silk.

- 3- 4361 J. R. Davidson, FRUACHAN JASON, w 2/1/73, br Mrs. F. Crook, s Fruachan Foechan, d Fruchan Sasha.
- 1- 4362 W. H. & C. A. Goldsworthy, CH. CLAR INNIS BUCHANAN, w 23/7/72, br Mrs. C. M. Dawson, s Ch. Dalblane Mac Skeith, d Ch. Quee Eyes Melissa.
- 4363 Mrs. C. M. Low, MERRIMAC RUGGLES, w 17/10/71, br Mrs. C. H. Cooke, s Ch. Merrimac Inoke, d Ch. Merrimac Meggie.
- 4364 Miss P. C. Manning, KILLICHONAN KIRKCOLM, w 1/6/72, br Miss J. Arbuthnot, s Ch. Belgrano Bardene, d Kelkirk Kyleakan.
- ABS- 4365 Mrs. N. A. Wakefield, MERRIMAC MAC ROSTIE, w 6/12/72, br Mrs. C. H. Cooke, s Merrimac Micawber, d Ch. Merrimac Meggie (and Guineas Final).
- 4366 Miss R. M. Williams, MERRIMAC MACDIARMID, w 19/3/72, br Mrs. C. H. Cooke, s Ch. Merrimac Micawber, d Ch. Merrimac Memento.

Class 11. OPEN DOG.

- 2- 4367 T. B. Crawford, CH. VIEWPARK CLUBMAN (imp. U.K.), w 9/6/72, br A. N. MacLaren, s Viewpark Matador, d Eng. Ch. Viewpark Truly Fair.
- ABS- 4368 Mrs. M. C. Garland, FRUACHAN FILBERT, w 28/1/72, Mrs. F. Crook, s Fruachan Farthing, d Fruachan Flavia.
- 4369 K. Hammett, CH. MERRIMAC MCKENZIE, w 13/10/70, br C. H. Cooke, s Ch. Merrimac Inoki, d Merrimac Madge.
- 3- 4370 Mrs. C. M. Low, MERRIMAC MACLAREN, w 7/4/71, br Mrs. C. H. Cooke, s Ch. Merrimac Inoka, d Merrimac Morag.
- 1- 4371 L. D. McGinnes, CH. DALBLANE MAC SKEITH (imp. U.K.), w 29/6/68, br Mrs. M. E. Chinnery, s Dalblane Maestro Supbeb, d Ronric Rosalind.
- ABS- 4372 Mrs. E. Williams, CH. AITNOCH APOLLA, w 9/6/71, br Mrs. D. Anderson, s Dalblane Mandalay (imp. U.K.), d Aitnoch Aloren.

4371 - Challenge Certificate—Best Dog.

Class 3A. PUPPY BITCH.

- 1- 4373 Miss P. Andrews, BELGRANO TAMO SHANTA, w 21/11/73, br Mrs. A. McGinnes, s Ch. Belgrano Beau Geste, d Tweedman Wild Honey.
- 4374 Mr. & Mrs. G. King, PEGLIN PRINCESS POLLY (C), w 2/10/73, s Benloyal Black Hawk, d Ch. Peglin Princess Bryndal.
- 3- 4375 Miss E. W. Smith, CLYDEDINS LITTLE SHEBA, w 19/10/73, s Ch. Belgrano Bardene, d Merrimac Tracy.
- 2- 4376 Mrs. C. Spurr, VANNASSAU AGNES, w 28/1/74, br Mrs. A. Ter Horst, s Ch. Dalblane Mac Skeith, d Merrimac Annabella.
- 4377 Mrs. A. Ter Horst, VANNASSAU CONTESSA, w 28/1/74, s Dalblane Mac Skeith, d Merrimac Annabella.

Class 4A. JUNIOR BITCH.

- 1- 4378 D. A. Andrews, AITNOCH ALEXIS, w 22/5/73, br A. Anderson, s Ch. Aitnoch Ace, d Aitnoch Angela.
- 2- 4379 Miss P. C. Manning, TWEEDMAN MAC BETH, w 22/6/73, s Killichonan Kirkcolm, d Tweedman Tambeau.
- 3- 4380 Mrs. A. Ter Horst, TWEEDMAN MAC BLISS, w 22/6/73, br P.C.M. Manning, s Killichonan Kirkham, d Tweedman Tambeau.

Class 5A. INTERMEDIATE BITCH.

- 2- 4381 Mrs. C. H. Cooke, MERRIMAC MARGARET, w 21/1/72, s Ch. Merrimac Micawber, d Merrimac Minx.
- 1- 4382 C. M. Dawson, CLAR INNIS TYREE, w 23/7/72, s Ch. Dalblane Mac Skeith, Ch. Quee Eyes Melissa.
- 4383 K. Hammett, MERRIMAC MARION, w 4/11/72, br C. H. Cooke, s Ch. Merrimac McRory, d Merrimac Mandate.
- 3- 4384 Mrs. J. Haynes, MERRIMAC MIDGE, w 19/10/72, Mrs. C. H. Cooke, s Ch. Merrimac Micawber, d Merrimac Minx.
- 4385 Mr. & Mrs. L. M. Shelly, MERRIMAC MAIRGHEAD, w 4/11/72, br Mrs. C. Cooke, s Merrimac McRory, d Merrimac Mandate.

SCOTTISH TERRIERS—SEALYHAM TERRIERS—SHETLAND SHEEPDOGS

Class 11A. OPEN BITCH.

- 4386 Mrs. F. Crook, FRUACHAN FOGGY NIGHT, w 30/1/73, s Fruachan Figaro, d Fruachan Fealty.
- 2-4387 Mr. & Mrs. G. King, CH. MACGLAM NICE CELT (imp. N.Z.), w 19/6/71, br Mrs. B. Hobson, s Eng. & N.Z. Ch. Niddbank Nicefella (imp. U.K.), d Macglam Mightysmart.
- 3-4388 Miss J. R. McDonald, CH. DUNSCAITH DANA MORUNSA, w 8/3/70, s Ch. Dalblane Mac Skeith (imp. U.K.), d Ch. Ledawloch Lisa Morunsa.
- 4389 Miss J. R. McDonald, CH. LEDAWLOCH LISA MORUNSA, 23/5/67, s Ch. Rowan Robbie, d Ledawloch Lassie.
- 1-4390 Mrs. A. McGinnes, TWEEDMAN WILD HONEY, w 13/5/71, br Miss P. Manning, s Ch. Dalblane Mac Skeith (imp. U.K.), d Belgrano Bonletta.
- ABS-4391 Miss P. C. Manning, TWEEDMAN ROSABELLA, w 26/4/70, s Ch. Dalblane Mac Skeith, d Belgrano Bonletta.
- 4392 Mrs. N. A. Wakefield, MERRIMAC MARNIE, w 30/3/71, br Mrs. C. H. Cooke, s Ch. Merrimac Micawber, d Ch. Merrimac Memento.

4390 Challenge Certificate—Best Bitch.

List of SCOTTISH TERRIER exhibitors.

- Andrews, D. A., St. James Ave., Kallista, 3791.
 Andrews, Mrs. A., 2 Cochrane Ave., Mentone, 3194.
 Andrews, Miss P., 2 Cochrane Ave., Mentone, 3194.
 Cooke, Mrs. C. H., Merrimac, Jumping Creek Rd., Wonga Park, 3136.
 Cox, Mrs. H., 22 Hughes Pde., Reservoir, 3073.
 Crawford, T. B., 257 Nepean Hwy., Mentone, 3194.
 Crook, Mrs. F., 192 Lower Dandenong Rd., Mordialloc, 3195.
 Davidson, J. R., 31 Clare St., Mordialloc, 3195.
 Dawson, C. M., 5 Cariny Ave., Beverley Hills, N.S.W., 2209.
 Garland, Mrs. M., 23 Opey Ave., Unley, S.A., 5061.
 Goldsworthy, W. H. & C. A., 10 Banvard Pl., Chapman, A.C.T., 2611.
 Hammett, K., 53 Elizabeth St., Castlemaine, 3450.
 Haynes, Mrs. J., 46 Hobart Rd., Murrumbidgee 3163.
 Hodder G., 7 Virginia St., Pascoe Vale, 3044.
 King, Mr. & Mrs. G., 6 Merrit Pl., O'Connor, N.S.W., 2601.
 Levy, Mrs. D., 18 Araluen Dr., Sth. Croydon, 3136.
 Low, Mrs. C. M., 1/74 Victoria St., Sandringham, 3191.
 McDonald, Miss J. R., 715 Tress St., Ballarat, 3350.
 McGinnes, Mrs. A., Knees Rd., Park Orchards, 3114.
 McGinnes, L. D., Knees Rd., Park Orchards, 3114.
 Manning, Miss P. C., 17 Holloway Rd., Brunswick, 3056.
 Shelly, Mr. & Mrs. L. M., 19 Nyah St., E. Keilor, 3033.
 Smith, Miss E. W., 62 Butler St., Nth. Richmond, 3121.
 Spurr, Mrs. C., P.O. Box 75, Bacchus Marsh, 3340.
 Stockman, Mrs. J., 7 Virginia St., Pascoe Vale, 3044.
 Ter Horst, Mrs. A., 1 Lyndoch St., Box Hill Stn., 3128.
 Wakefield, Mrs. N. A., "Merrangbaur", P.O. Box 37, Ferntree Gully, 3156.
 Ware, Mrs. D., 33 Twyfold St., Williamstown, 3016.
 Williams, Mrs. E., 21 Fifth Ave., Ascot Pk., S.A., 5043.
 Williams, Miss R. M., 38 Catherine Rd., E. Bentleigh, 3165.

EXERCISING EXHIBITS.— Exhibits may be exercised during the luncheon and tea adjournments or by special arrangement with the Dog Superintendent.

Dogs must not be allowed off leads at any time whilst on the Showgrounds; neither will they be permitted on the lawns near the flower beds.

Except as stated herein, no exhibit may be absent from its bench unless for the purpose of being judged.

SEALYHAM TERRIERS

Class 4. JUNIOR DOG.

- 4393 S. W. Bowden, DEMONTIGNIE ROB ROY, w 10/12/73, br Mrs. Simpson, s Pandemire Penymead, d Penycoed Pavlova.
- ABS-4394 Mrs. D. Walmsley, SHAHRAZARD SON OF A GUN (N), w 12/5/73, s Ch. Dersade Knocker Boy (imp. U.K.), d Shahrazard Secret Love.

Class 5. INTERMEDIATE DOG

- ABS-4395 Kellington Kennels, POLROSE POLAR CHANCE (imp. U.K.), w 15/12/71, br Mr. & Mrs. S. B. Walker, s Polrose Polar Venture, d Yenolam Sweet Ballerina.
- 4396 Mrs. M. Simpson, PANDEMIER PENNYMEAD, w 23/12/71, br Mrs. N. J. George, s Pennycoed Premier, d Pennycoed Pandora.

Class 11. OPEN DOG.

- 2-4397 Mrs. M. Simpson, SHAHRAZARD SIRIUS (N), w 5/5/70, br Mrs. D. Walmsley, s Melarwen Silvanus, (imp. U.K.), d Curtain Up Of Eastfield (imp. U.K.).
- 4398 Mrs. D. Walmsley, CH. DERSADE KNOCKER BOY (imp. U.K.), w 2/10/71, D. Thomas, s Ch. Atusta Curry Sauce, d Modern Millie.

4398 Challenge Certificate—Best Dog.

Class 4A. JUNIOR BITCH.

- 2-4399 Mrs. P. H. Strong, DENNINERISE WHO ME, w 7/6/73, s Ch. Dersade Knocker Boy (imp. U.K.), d Shahrazard Simone.
- 4400 Mrs. D. Walmsley, SHAHAZARD MOON SHADOW (N), w 7/8/73, s Ch. Dersade Knocker Boy (imp. U.K.), d Curtain Up Of Eastfield (imp. U.K.).

Class 11A. OPEN BITCH.

- 4401 Mrs. P. H. Strong, SHAHRAZARD SIMONE (N), w 5/5/70, br Mrs. D. Walmsley, s Melarwen Silvanus, d Curtains Up Of Eastfield.

4400 Challenge Certificate—Best Bitch.

List of SEALYHAM TERRIER exhibitors.

- Bowden, S. W., 8 Terama Cr., Bayswater, 3153.
 Kellington Kennels, 5 Somerset St., Wantirna S., 3152.
 Simpson, Mrs. M., Inverness Rd., Mt. Evelyn, 3796.
 Strong, Mrs. P. H., "Denning Rise", R.S.D. Maldon, 3463.
 Walmsley, Mrs. D., P.O. Box 199, Castle Hill, N.S.W., 2154.

SHETLAND SHEEPDOGS

Class 3. PUPPY DOG.

- ABS-4402 Alperi Kennels, ALPERI ANTIGUA, w 3/12/73, s Alperi Alaric, d Sherbon Sapphire.
- 4403 R. J. Barwick, KENDARLYN KLAIM TO FAME, w 19/1/74, br Mrs. G. Spencer, s Ch. Kendarlyn Krackerjack, d Kendarlyn Kannie Annie.
- ABS-4404 Mr. & Mrs. B. C. Bowden, SHELTIHAVEN BLUE SPRAY, w 17/10/73, s Ch. Broadford Blue Aura, d Peterry Dark Jewel.
- 4405 Mrs. R. Esler, OAKLAND BLAZON JUNIOR, w 8/10/73, s Ch. Midnitesun Family Favourit, d Oakland Sweet Nell.
- 4406 Glenjoy Kennels, GLENJOY HAPPY SPARK, w 2/10/73, s Ch. Sheppine Gay Spark, d Duaren Dimity.
- 4407 Goldhaven Kennels, GOLDHAVEN SONA ACE, w 15/2/74, s Ch. Goldhaven Amazon Ace, d Ch. Goldhaven Anastassia.

SHETLAND SHEEPDOGS

- ABS- 4408 Goldhaven Kennels, GOLDHAVEN ROMANTIC SON, w 15/2/74, s Ch. Goldhaven Amazon Ace, d Ch. Goldhaven Anastassia.
- 4409 Mrs. J. C. Hackett, BRIMPTON CORIOLANUS, w 23/10/73, s Hortonpark Karlos, d Nigma Electra.
- ABS- 4410 Hortonpark Kennels, HORTONPARK ANDRE, w 29/10/73, s Ch. Velore Sona Lass, d Hortonpark Flemingo.
- 4411 Jentam Kennels, JENTAM SONSUKI TAMSON, w 3/12/73, s Eng. & Aust. Ch. Roverhill Rampion (imp. U.K.), d Ch. Briocan Suki Beausong.
- 5- 4412 Jentam Kennels, JENTAM YENDYS YELDEH, w 3/12/73, s Eng. & Aust. Ch. Riverhill Rampion (imp. U.K.), d Ch. Briocan Suki Beausong. (And Guineas Final).
- ABS- 4413 Miss M. Jerrett, ISCA GOLDEN RAY, w 10/12/73, s Ch. Midnitesun Family Favourit (imp. U.K.), d Oakland Highland Lass.
- ABS- 4414 Kildonan Kennels, KILDONAN KIMBERLEY, w 6/12/73, s Aust. Ch. Midnitesun Family Favourit (imp. U.K.), d Ch. Mypeross Maindelay.
- ABS- 4415 Kildonan Kennels, KILDONAN KELLIVAN, w 6/12/73, s Aust. Ch. Midnitesun Family Favourit (imp. U.K.), d Ch. Mypeross Mandalay.
- 3- 4416 Kimbush Kennels, BAIRDGLEN BENJAMIN, w 21/12/73, br Bairdglen Knls., s Ch. Kimbush Crusader, d Bairdglen Thomasina.
- 4417 Kimbush Kennels, KIMBUSH CABALLERO, w 29/12/73, s Murrubeen The Matador, d Nigma Nocturne.
- 4418 Mrs. H. F. Lewis, SARENE LORD RICKY, w 11/10/73, br K. N. Durrant, s Nigma Sailors Song, d Sherbon Lucky Girl.
- ABS- 4419 Mrs. M. E. McDicken, JOHNMARNE MAXWELL SMART, w 4/1/74, s Aust. & N.Z. Ch. Anmoray Angus, d Monerlie Tonia Gay.
- ABS- 4420 Miss J. Page, TOONIEGLEN TERVANI, w 2/12/73, br Toonieglen Knls., s Midnitesun Family Favourit (imp. U.K.), d Toonieglen Gretel.
- 4421 Miss A. Rodgers, HORTONPARK VIKING, w 29/12/73, br Hortonpark Knls., s Hortonpark Karlos, d Hortonpark Fiesta.
- 4422 Mrs. C. J. Ryan, KEYBREN LORD BYRON, w 19/1/74, br Mrs. B. Port, s Ch. Nigma Rameses, d Kendarlyn Vanessa Gold.
- 4423 Mrs. J. Smith, ASHAMBER MARCUS, w 18/10/73, br Ashamber Knls., s Ch. Hillacre Hiawatha, d Yooralla Beauty.
- 4- 4424 Mrs. G. Spencer, KENDARLYN KINDANICE, w 19/1/74, s Ch. Kendarlyn Krackerjack, d Kendarlyn Kannie Annie.
- 2- 4425 Mrs. G. Spencer, KENDARLYN KWITE ALRITE, w 19/1/74, s Ch. Kendarlyn Krackerjack, d Kendarlyn Kannie Annie.
- 4426 J. J. & L. M. Tanks, SHELBRAE SONO ACE, w 3/2/74, s Ch. Heatherburn Ace, d Ch. Kerondi Golden Morn.
- 4427 Timmar Kennels, TIMMAR LORD EBON, w 5/11/73, s Sheltiehaven Rocket, d Timmar Ebon Lady.
- ABS- 4428 Toonieglen Kennels, TOONIEGLEN GRAINGER, w 3/3/74, s Midnitesun Family Favourit (imp. U.K.), d Hartfeld Cloudy Dawn (imp. U.K.).

Class 4. JUNIOR DOG.

- ABS 4429 Almaroy Kennels, NIGMA HALLELUJAH, w 15/6/73, br Nigma Knls., s Ch. Nigma Ramuses, d Ch. Nigma Allegretta.
- ABS 4430 Campsieglen Kennels, GRANDLEA GROVENOR, w 8/5/73, br Grandlea Knls., s Vaila Apricot Brandy (imp. U.K.), d Riverhill Risk The Lot (imp. U.K.). (And Guineas Cons.).
- 3- 4431 Mrs. P. P. Evans, MEEGA MOON SHADOW, w 10/9/73, br Meega Knls., s Ch. Nigma Rameses, d Meega Marshmellow.
- 4432 Mr. & Mrs. P. S. Guthrie, NANNERB CHAD, w 30/9/73, br Nannerb Knls., s Aust. Ch. Hillacre Hiawatha, d Jolinthy Jeannie C.D.
- 4433 Mrs. B. Hedley, JENTAM SONSUKI BARON, w 3/12/73, s Eng. & Aust. Ch. Riverhill Rampion, d Briocan Suki Beausong.
- 4434 Mrs. N. Hosie, GLENGUNI DUKE, w 21/9/73, br Miss Hall, s Grandlea Gregory, d Bogeon Penny.

- ABS 4435 Jogum Kennels, HORTONPARK ZIKI, w 9/7/73, br Hortonpark Knls., s Ch. Nigma Rolled Gold, d Ch. Kerondi Sugarn Spice.
- 4436 Jolinthy Kennels, JOLINTHY LACHLAN, w 14/8/73, s Eng. & Aust. Ch. Riverhill Rampion (imp. U.K.), d Jolinthy Pandora.
- 1- 4437 Kalinda Kennels, PINEFAIR MATCHMAKER, w 2/5/73, s Aust. Ch. Heatherburn Ace (S), d Ch. Coraldan Shy Gold.
- 4438 Kitimat Kennels, KITIMAT TOKEN, w 1/6/73, s Ch. Blazon Of Callart (imp. U.K.), d Ch. Pocoville Penthea.
- 4- 4439 Laigrant Kennels, GLENDALLO DARING ACE (N), w 2/6/73, br Glendallo Knls., s Ch. Anmoray Gay Shannon (N), d Ch. Glendallo Diadem (N).
- 2- 4440 Mr. & Mrs. J. Langenakker, PINEFAIR SONA ACE, w 2/5/73, br Mrs. H. G. Slade, s Ch. Heatherburn Ace (S), d Ch. Coraldan Shy Gold. (And Obedience 19).
- 5- 4441 Mrs. G. & Miss L. McIntosh, ANGELEE TING, w 2/4/73, br Miss R. Warner, s Ch. Velore Sona Lass, d Askival Adriatic.
- 4442 Mr. & Mrs. B. Stapleton, MYPEROSS PETERKIN, w 17/8/73, s Ch. Midnitesun Family Favourit (imp. U.K.), d Duaren Darling.
- 4443 Timmar Kennels, TIMMAR SULTAN, w 29/8/73, Ch. Sheltiehaven Jody, d Jerematta Blue Haze.
- ABS- 4444 Mrs. R. M. Waldie, SHELTHIEHAVEN REPETE, w 14/9/73, br B. C. Bowdena, s Ch. Sheltiehaven Jody, d Tanglewood Flash Fire.

Class 5. INTERMEDIATE DOG

- 4445 Mr. & Mrs. J. R. Bassett, TYNEITA TAFFY, w 23/7/72, s Tyneita Yimothy, d Ardvasar Erica.
- 4446 Mrs. D. J. Bower, LANDNEW ZIRCON, w 4/2/73, br Landnew Knls., s Omrod Yochen, d Landnew Precious Gem.
- 4447 Mrs. L. Cogley, BABMACK BEAU GESTE C.D., w 12/9/72, br Mrs. B. McKenzie, s Ch. Roadneth Francehill Typhoo (imp. U.K.), d Glenalbyn Melanie. (And Obedience 15).
- 4448 Mrs. E. A. Faithfull, JOLINTHY EDOUARD, w 29/9/71, br Jolinthy Knls., s Eng. & Aust. Ch. Riverhill Rampion (imp. U.K.), d Jolinthy Penelope.
- 2- 4449 Glencarr Kennels, HILLACRE HIGHAN MIGHTY, w 26/11/72, br Hillacre Knls., s Ch. Bertal Rob Roy C.D., d Ch. Hillacre Hannlon.
- 4- 4450 Mr. & Mrs. P. S. Guthrie, KITIMAT MACKENZIE, w 27/12/72, br Kitimat Knls., s Kitimat Kon Tiki, d Kitimat Tinker Belle.
- 4451 F. E. Halvosen, TOONIEGLEN TRENDSETTER, w 8/8/72, br Toonieglen Knls., s Ch. Midnitesun Family Favourit (imp. U.K.), d Toonieglen Thistledown.
- 5- 4452 Hillacre Kennels, HILLACRE HANKY PANKY, w 11/8/72, s Ch. Jentam Rambeau Brandy, d Hillacre Hyland Pride.
- 7- 4453 Hortonpark Kennels, CH. HORTONPARK KARLOS, w 17/11/71, s Ch. Aanush Olorosa, d Hortonpark Sugar Time.
- ABS- 4454 Mrs. E. Ireland & J. Sherri, ILANDO SAILOR BOY, w 1/1/73, s Ch. Oakland Majestic Lad, d Ilando Sue City Sue.
- 4455 Jentam Kennels, ARDVASAR NIP OBRANDY, w 5/7/72, br Ardvasar Knls., s Ch. Jentam Rambeau Brandy, d Edwelen Etive Pixie.
- 4456 Miss G. Karambolas, AANUSH HARVEY, w 25/9/72, br Aanush Knls., s Nigma Sailors Song, d Oakland Regalia.
- 4457 Miss G. Karambolas, AANUSH BAROLO, w 18/10/71, br Aanush Knls., s Ch. Aanush Ronrico, d Oakland Regalia.
- 4458 Kildonan Kennels, KILDONAN DARK LAD, w 4/11/72, s Meega Gay Robbie, d Timmar Mayflower. (Also Guineas Final).
- 4459 Kiltieglen Kennels, KILTIEGLEN MARTY, w 11/11/72, s Sheltiehaven Good Luck (S), d Kiltieglen Carousel C.D.X.
- ABS- 4460 Kitimat Kennels, KITIMAT GAINSBOROUGH, w 15/9/72, s Sherbon Scamp, d Sherbon Fascination.
- 4461 Landnew Kennels, MERYTON MOIDART, w 22/10/72, br Mr. & Mrs. T. Syme, s Eng. & Aust. Ch. Riverhill Rampion (imp. U.K.), d Edwelen Eriskaye.

SHETLAND SHEEPDOGS

- 4462 Mrs. M. J. W. Maclean, NIGMA NAPOLEON, w 4/2/73, br Nigma Knls., s Ch. Heatherburn Ace, d Ch. Omrod Iolanthe.
- 4463 P. L. & Mrs. J. I. Mortimer, CH. CARDIFF ROYAL PRINCE (N), w 10/11/71, br V. Smith, s Ch. Cardiff Trendsetter, d Yellamo Lady.
- 3-4464 Nigma Kennels, N.Z. CH. MERRI AUSSIE OF TWO SEAS (imp. N.Z.), w 22/2/72, br M. Waring, s Eng. & Aust. Ch. Riverhill Rampion (imp. U.K.), d N.Z. Ch. Tumblebays Merry Maid (imp. U.K.).
- 4465 Timmar Kennels, TIMMAR SOVEREIGN, w 16/2/72, s Nigma Prometheus, d Kimbush Melissa Star.
- 4489 J. J. & L. M. Tanks, CH. SHARANDY PEDRO, w 21/7/70, br S. R. Fuss, s Sheltiehaven Pancho, d Sheltiehaven Sharreen.
- 4490 Timmar Kennels, CH. NIGMA PROMETHEUS w 20/12/69, br Nigma Knls., s Nigma Lime-light, d Nigma Ariadne.
- ABS 4491 Timmar Kennels, CH. SHELTIHAVEN BLACK PETE (S), w 20/8/70, br Sheltiehaven Knls., s Ch. Sheltiehaven Jody, d Tanglewood Flash Fire.
- 4492 Timmar Kennels, TIMMAR BLUE COMET, w 16/4/72, s Ch. Nigma Prometheus, d Jerematta Blue Haze.
- ABS 4493 Toonieglen & Oakland Kennels, CH. MIDNITESUN FAMILY FAVOURIT (imp. U.K.), w 10/12/69, br Mrs. Welnaham, s Ch. Jeffsfire Freelancer, d Ch. Midnitesun Four Leaf Clover.

Class 11. OPEN DOG.

- ABS-4466 Almaroy Kennels, CH. ALMAROY THE ACTOR, w 13/1/70, s Ch. Landseer of County Hill (imp. N.Z.), d Clairmot Claudette.
- 4467 Alperi Kennels, ALPERI ALISTER, w 22/11/70, s Bodoryn Autumn Gold (S), d Ch. Coraldan Dorado.
- 2-4468 Bairdglen Kennels, CH. KIMBUSH DARK ARROW, w 28/2/69, br Kimbush Knls., s Melwest Mytebe, d Ch. Kerondi Falling Star.
- ABS-4469 Mr. & Mrs. B. C. Bowden, CH. SHELTIHAVEN ROCKET, w 22/1/72, s Ch. Heatherburn Ace, d Tanglewood Flash Fire.
- 4470 Mrs. D. J. Bower, OMROD YOCHEN, w 27/2/70, s Ch. Riverhill Rampion, d Nigma Calliope.
- ABS-4471 Mrs. M. Crawshaw, KITIMAT WALHACHIN, w 27/1/71, br Kitimat Knls., s Ch. Blazon of Callart, d Kitimat Tinkerbelle.
- 4472 Goldhaven Kennels, GOLDHAVEN AMAZON ACE, w 11/10/68, s Ch. Heatherburn Ace, d Goldhaven Sandy Lass.
- 4473 Grandlea Kennels, GRANDLEA GRENA-DIER, w 2/12/69, s Eng. & Aust. Ch. Riverhill Rampion (imp. U.K.), d Riverhill Risk The Lot (imp. U.K.).
- 4474 Miss M. L. Hall, GRANDLEA GREGORY, w 23/8/71, br Mrs. J. F. Roberts, s Tyneita Timothy, d Grandlea Gretna Green.
- 1-4475 Mrs. M. Howard, CH. NIGMA RAMESES, w 25/3/70, br Nigma Knls., s Nigma Menelaus, d Nigma Jaquynwttta.
- ABS-4476 Miss M. Jerrett, OAKLAND PRINCE RUPERT, w 7/1/71, s Nigma Sailors Song, d Oakland Minette.
- 4-4477 Kimbush Kennels, CH. KIMBUSH CASPER, w 23/6/70, s Eng. & Aust. Ch. Riverhill Rampion (imp. U.K.), d Ch. Kerondi Falling Star (S).
- 4478 Kimbush Kennels, CH. KIMBUSH SILVER MUSKET, w 23/6/70, s Eng. & Aust. Ch. Riverhill Rampion (imp. U.K.), d Ch. Kerondi Falling Star (S).
- 3-4479 Kimbush Kennels, CH. KIMBUSH CRIS SADER, w 28/2/69, s Melwest Mytebe, d Ch. Kerondi Falling Star (S).
- 4480 Kitimat Kennels, CH. KITIMAT KEMBA, w 13/4/69, s Ch. Blazon Of Callart (imp. U.K.), Ch. Pocoville Penthea.
- 4481 Mallorene Kennels, CH. MALLORENE MARKSMAN, w 14/12/70, s Ch. Bertal Rob Roy C.D., d Hillacre Hercouris.
- 4482 Miss A. Mitchell, KAREKA LITTLE ROBBIE w 3/12/72, s Oakland Prince Rupert, d Oakland Shandy. (And Guineas Final).
- 4483 Newerah Kennels, CH. BRENTLAND BLACK BEAU, w 8/9/71, br Brentland Knls., s Ch. Hillacre Little Joe, d Velore Peps Pride.
- ABS-4484 Nigma Kennels, NIGMA GANYMEDE, w 16/4/72, s Ch. Heatherburn Ace, d Ch. Duaren Impact.
- 4485 Mrs. V. M. Rowland, ALPERI ALOYSIUS, w 22/11/70, br Alperi Knls., s Bodoryn Autumn Gold, d Ch. Colaldon Dorado.
- 5-4486 Mr. & Mrs. T. S. Smith, AUST. & N.Z. CH. ANMORAY ANGUS, w 14/10/68, br Carpenter & Heaton, s Ch. Ellendale Traveller, d Ch. Anmoray Fiona.
- 4487 Mrs. G. Spencer, CH. KENDARLYN KRACKERJACK, w 2/4/71, s Ch. Hartworth Bright Star, d Oakland Vanessa.
- 4488 Mrs. J. E. Taig, TIMMAR DARK SHAH, w 5/11/73, br Timmar Knls., Ch. Sheltiehaven Rocket, d Timmar Ebon Lady.

Challenge Certificate—Best Dog.

Class 3A. PUPPY BITCH.

- 4494 Ashamber Kennels, ASHAMBER ELEGANT LASS, w 18/10/73, s Ch. Hillacre Hiawatha, d Yooralla Beauty.
- 4495 Miss I. J. Carter, TIMMAR MARQUESSA, w 5/11/73, br Timmar Knls., s Ch. Sheltiehaven Rocket, d Timmar Ebon Lady.
- 5-4496 Miss M. L. Hall, KANAKEE SILHOUETTE, w 31/10/73, br Mr. & Mrs. M. F. Chapman, s Ch. Areton Othello (N), d Ch. Kanakee Sarchie.
- 4497 Mrs. M. Howard, MEEGA MY DELIGHT, w 25/1/74, s Ch. Kendarlyn Krackerjack, d Meega Royal Sheeba.
- 4-4498 Jentam Kennels, JENTAM HIGHLAND DREAM, w 27/11/73, s Ch. Bertal Rob Roy C.D., d Jentam Highland Bambi.
- 3-4499 Kanakee Kennels, KANAKEE SAMANTHA, w 31/10/73, s Ch. Areton Othello, d Ch. Kanakee Sarchie. (And Guineas Cons.).
- 4500 Kimbush Kennels, KIMBUSH KATANIA, w 29/9/73, s Murrubeen The Matador, d Bairdglen Silver Charm. (And Guineas Final).
- 2-4501 Kimbush Kennels, BAIRDGLEN BRIGETTA, w 21/12/73, br Bairdglen Knls., s Ch. Kimbush Crusader, d Bairdglen Thomasina.
- 4502 Kimbush Kennels, KIMBUSH CARLOTTA, w 29/12/73, s Murrubeen The Matador, d Nigma Nocturne.
- 4-4503 Landnew Kennels, LANDNEW PEGASUS, w 2/2/74, s Meryton Moidart, d Landnew Precious Gem.
- ABS-4504 Landnew Kennels, AANUSH CALAMIA, w 6/12/73, br Mr. & Mrs. B. Bowman, s Ch. Midnitesun Family Favourit (imp. U.K.), d Ch. Nigma Penelope.
- 4505 Mrs. V. Megyeri, HORTONPARK SWEETIE, w 18/11/73, br Hortonpark Knls., s Ch. Hortonpark Karlos, d Hortonpark Mischief.
- ABS-4506 P. L. & Mrs. J. I. Mortimer, CHELLOY NAIROBI (N), w 1/2/74, s Ch. Cardiff Royal Prince, d Ch. Areton Rachel.
- 4507 P. L. & Mrs. J. I. Mortimer, CARDIFF REMEMBER ME (Q), w 4/3/74, br V. Smith, s Ch. Anmoray Gay Shannon, d Cardiff Classique.
- 4508 Mrs. M. Owens, TOONIEGLEN TOPAZ, w 3/12/73, br Toonieglen Knls., s Ch. Midnitesun Family Favourit (imp. U.K.), d Hartfield Cloudy Dawn (imp. U.K.).
- ABS-4509 Sanedmar Kennels, SANEDMAR IM THE LADY (N), w 3/2/74, s Almaroy The Aid, d Sanedmar Harmony Girl.
- 4510 Mrs. G. Spencer, KENDARLYN KOKAKOLA, w 19/1/74, s Ch. Kendarlyn Krackerjack, d Kendarlyn Kannie Annie.
- 4511 Timmar Kennels, SHELTIHAVEN BLU MIST (S), w 17/10/73, br Sheltiehaven Knls., s Ch. Broadford Blue Aura, d Peterry Dark Jewell.
- ABS-4512 Mrs. E. Upshall, GLENGUNN DONNA, w 21/9/73, br Miss M. L. Hall, s Grandlea Gregory, d Bogeon Penny.
- 4513 Mr. & Mrs. H. B. Waters, ANMORAY LINCLODEN LADY (N), w 4/10/73, br D. Friedrichs & P. Carpenter, s Anmoray The Arab, d Ch. Anmoray Sonja.
- ABS-4514 Mr. & Mrs. H. B. Water, SHELBRAE SUNNY MORN (N), w 3/2/74, br J. & L. Tanks, s Ch. Heatherburn Ace, d Ch. Kerondi Golden Morn.

SHETLAND SHEEPDOGS

Class 4A. JUNIOR BITCH.

- 4515 Ardvasar Kennels, ARDVASAR SKIWI MAID, w 11/9/73, s Mica Merri Of Twoseas (N.Z.), d Meryton Miss Miracle.
- 1-4516 B. & D. Flakelar, KANAKEE SOLITUDE, w 31/10/73, br M. Chapman, s Ch. Areton Othello, d Ch. Kanakee Sarcherie.
- ABS-4517 Hortonpark Kennels, HORTONPARK SUPER STAR, w 19/5/73, s Ch. Heatherburn Ace, d Ch. Nigma Shenandoah.
- 3-4518 Miss M. Jerrett, ISCA LADY PENELOPE, w 4/5/73, s Oakland Prince Rupert, d Oakland Highland Lass.
- 4519 Mrs. O. Liddle, HORTONPARK WONDA, w 28/8/73, br Hortonpark Knls., s Hortonpark Karlos, d Nigma Delilah.
- 2-4520 Mrs. V. Megyeri, LACEBARK TRADITION, w 1/6/73, s Ch. Midnitesun Family Favourit (imp. U.K.), d Bevnorm Regal Blaze.
- ABS-4521 Timmar Kennels, NIGMA TRUGANINI, w 7/4/73, br Nigma Knls., s Ch. Heatherburn Ace, d Ch. Coraldon Nirikata.

Class 5A. INTERMEDIATE BITCH.

- ABS-4522 Almaroy Kennels, CH. NIGMA NOVA SCOTIA, w 16/12/72, br Nigma Knls., s Ch. Heatherburn Ace, d Ch. Duaren Impact.
- ABS-4523 Alperi Kennels, ALPERI ALDORINA, w 7/3/73, s Bodoryn Autumn Gold (S), d Ch. Coraldan Dorado.
- 1-4524 Mrs. M. Berrill, CH. KENDARLYN KURLY GIRLIE, w 28/11/72, br Kendarlyn Knls., s Ch. Midnitesun Family Favourit (imp. U.K.), d Ch. Dendarlyn Kapers. (And Guineas Cons.).
- 4525 Mrs. D. J. Bower, OMROD VEDA, w 19/6/72, s Ch. Aanush Olorosa, d Ch. Omrod Jolanthe.
- 3-4526 Mr. & Mrs. R. Edwards, NIGMA ROMA, w 25/7/72, br Nigma Knls., s Ch. Nigma Ramases, d Nigma Niobe.
- 4527 Mrs. R. Esler, OAKLAND BRILLIANT STAR, w 15/4/72, s Ch. Blazon of Callart (imp. U.K.), d Lisronagh Tango.
- 4528 Mrs. R. Esler, OAKLAND PRINCESS IRENE, w 15/1/73, s Ch. Midnitesun Family Favourit (imp. U.K.), d Oakland Corraline.
- 4529 B. & D. Flakelar, BRIMPTON PANDORA C.D., w 10/10/72, br J. Hackett, s Ch. Velore Sona Lass, d Nigma Electra.
- 4530 Goldhaven Kennels, LAIGRANT FOREVER AMBER, w 30/11/72, br Laigrant Knls., s Ch. Goldhaven Amazon, d Ch. Daestar Amber.
- 4-4531 Miss M. L. Hall, BOGEEN PENNY, w 17/7/72, br Mrs. M. Cahill, s Bogeem Skipper, d Grantlaw Dusty.
- 4532 Hillacre Kennels, HILLACRE HOKEY POKEY, w 11/8/72, s Ch. Jentam Rambeau Brandy, d Hillacre Hyland Pride.
- 4533 Mrs. E. Ireland & J. Sherri, CH. ILANDO SUPREME LADY, w 8/7/72, s Ch. Anmoray Gay Shannon, d Ch. Ilando Sarah.
- 2-4534 Jogum Kennels, DUAREN DOONI, w 27/4/72, br Duaren Knls., s Kimbush Silver Musket, d Ch. Duaren Dreamtime.
- 4535 Landnew Kennels, LANDNEW LIPPIZANER, w 23/9/71, s Ch. Nigma Adonis, d Keltwink Queen Bee.
- 5-4536 Landnew Kennels, LANDNEW PRECIOUS GEM, w 23/9/71, s Ch. Nigma Adonis, d Keltwink Queen Bee.
- ABS-4537 Mrs. G. & Miss L. McIntosh, CAMENA KIRSTEN, w 20/8/72, s Ch. Kimbush Silver Musket, d Caradoc Dakota. (And Guineas Cons.).
- 4538 Melbury Kennels, KITIMAT HOLLY, w 25/12/72, br Kitimat Knls., s Sheltiehaven Good Luck, d Kitimat Eskimo Anna.
- 4539 Melwest Kennels, MELWEST MILADY, w 30/11/71, s Ch. Dundarach Sunny Boy (N), d Neildale Belisma.
- 4540 Nigma Kennels, NIGMA JOSEPHINE, w 4/2/73, s Ch. Heatherburn Ace, d Ch. Omrod Jolanthe. (And Guineas Final).
- 4541 Mrs. J. Roberts, TOONIEGLEN GYPSY, w 11/3/73, br Toonieglenn Knls., s Ch. Midnitesun Family Favourit (imp. U.K.), d Nigma Nerissa.
- 4542 Mrs. L. Rogers, KENDARLYN KLEVER BONNY, w 22/12/72, br Mrs. G. Spencer, s Ch. Hartworth Bright Star, d Kendarlyn Black Venus.

ABS-4543 Toonieglenn Kennels, TOONIEGLEN TAMARISK, w 8/8/72, s Midnitesun Family Favourit (imp. U.K.), d Toonieglenn Thistledown.

ABS-4544 Velore Kennels, VELORE VANESSA, w 20/9/72, s Ch. Velore Sonalass, d Velore Velvet Lass.

Class 11A. OPEN BITCH.

ABS-4545 Ardvasar Kennels, FALKIRK GOLDEN HELEN (imp. N.Z.), w 28/6/71, br Miss J. Kirk, s Twoseas Merriman, d Ardvasar Trona.

3-4546 Bairdglen Kennels, BAIRDGLEN THOMASINA, w 24/8/71, s Ch. Kimbush Silver Musket, d Kamuda Honey Gold C.D.

4547 Campsieglenn Kennels, CAMPSIEGLEN JESS, w 25/1/71, s Ch. Nigma Rolled Gold, d Campsieglenn Topaz.

ABS-4548 Campsieglenn Kennels, CAMPSIEGLEN TOPAZ, w 25/6/69, s Eng. & Aust. Ch. Riverhill Rampion (imp. U.K.), d Ch. Toonieglenn Tamashanta.

ABS-4549 Duaren Kennels, CH. DUAREN DREAMTIME, w 28/8/68, s Ch. Nigma Rolled Gold, d Eng. & Aust. Ch. Happy Song of Tooneytown (imp. U.K.).

1-4550 Mr. & Mrs. R. Edwards, NIGMA NIANGALA, w 3/12/71, br Nigma Knls., s Ch. Nigma Ramases, d Ch. Coraldan Nirikata.

5-4551 Glencarr Kennels, HILLACRE HYLAND MIST, w 12/7/71, br Hillacre Knls., s Mallorene Masterpiece, d Tambrook Giselle.

4552 Goldhaven Kennels, CH. GOLDHAVEN ANASTASSIA, w 5/5/72, s Ch. Heatherburn Ace, d Goldhaven Katrina.

4553 Grandlea Kennels, RIVERHILL RISK THE LOT (imp. U.K.), w 29/5/67, br Mrs. B. A. Bowler, s Stalisfield Samphire, d Riverhill Rash Folly.

4-4554 G. W. Higgins, CH. HILLACRE LITTLE PEP, w 20/11/67, br Hillacre Knls., s Ch. Kerondi Othello (S), d Hillacre Hyland Pride.

4555 G. Higgins & Hortonpark Kennels, ENG. CH. MIRABELLE OF MONKREDDAN (imp. U.K.), w 6/7/70, br M. Caldwell, s Pedlar Of Monkreddan, d Miss Muffet of Monkreddan.

4556 Hortonpark Kennels, CH. NIGMA SHENANDOAH, w 25/7/67, br Nigma Knls., s Riverhill Rolling Home (Eng.), d Eng. & Aust. Ch. Happy Song Of Tooneytown (imp. U.K.).

4557 Jentam Kennels, JENTAM HIGHLAND BAMBI, w 30/3/70, s Eng. & Aust. Ch. Riverhill Rampion (imp. U.K.), d Ch. Briolan Suki Beausong.

ABS-4558 Jentam Kennels, CH. BRIOAN SUKI BEAUSONG, w 25/1/69, br Mrs. J. Holmes, s Ch. Blazon of Callart, d Briolan Starbelle.

4559 Jentam Kennels, JENTAM PEPITA BEAUSONG, w 30/3/70, s Eng. & Aust. Ch. Riverhill Rampion (imp. U.K.), d Ch. Briolan Suki Beausong.

4560 Jogum Kennels, CH. AANUSH SWEET MARTINI, w 10/6/71, br Aanush Knls., s Nigma Sailors Song, d Aanush Mardi Gras.

4561 Jogum Kennels, CH. KERONDI SUGAR SPICE, w 26/11/70, br R. C. Bateman, s Ch. Kerondi The Diplomat, d Ch. Hortonpark Polyanna.

4562 Kalinda Kennels, CAMPSIEGLEN BRIDIE, w 25/1/71, br Campsieglenn Knls., s Aust. Ch. Nigma Rolled Gold, d Campsieglenn Topaz.

2-4563 Kanakee Kennels, CH. KANAKEE SARCHERIE, w 6/11/71, s Ch. Nigma Altair, d Yellamo Misty (N).

ABS-4564 Kildonan Kennels, TIMMAR MAYFLOWER, w 5/7/71, br Timmar Knls., s Ch. Nigma Prometheus, d Jerematta Blue Haze.

ABS-4565 Kildonan Kennels, CH. MYPEROSS MANDALAY, w 26/10/70, br Mypeross Knls., s Ch. Nigma Rolled Gold, d Sherbon Sienna.

ABS-4566 Kimbush Kennels, CH. KERONDI FALLING STAR (S), w 8/4/67, br R. Bateman, s Ch. Blazon Of Callart (imp. U.K.), d Kerondi Little Frolic (S).

4567 Kimbush Kennels, NIGMA NOCTURNE, w 28/12/71, br Nigma Knls., s Ch. Kimbush Crusader, d Nigma Crescendo.

ABS-4568 Kitimat Kennels, KITIMAT ESKIMO ANNA, w 22/1/71, s Ch. Blazon Of Callart (imp. U.K.), d Ch. Pocoville Penthea.

SHETLAND SHEEPDOGS

- ABS** 4569 P. L. and Mrs. J. I. Mortimer, CH. ARETON RACHEL (N), w 24/6/72, br B. Harvey, s Ch. Mendiplore Morrell, d Areton Selena.
 4570 Newerah Kennels, THELKELD BELLATRIX, w 28/2/68, br Thelkeld Knls., s Ch. Dundarach Sunny Boy (N), d Nigma Hebe.
ABS 4571 Nigma Kennels, CH. NIGMA ALLEGRETTE, w 28/11/70, s Ch. Nigma Prometheus, d Nigma Crescendo.
 4572 Nigma Kennels, CH. NIGMA QAIYARA, w 16/12/72, s Ch. Heatherburn Ace, d Ch. Duaren Impact. (And Guineas Final).
ABS 4573 Mrs. G. Spencer, KENDARLYN KANNIE ANNIE, w 28/11/72, s Midnitesun Family Favourit (imp. U.K.), d Ch. Kendarlyn. (And Guineas Final).
ABS 4574 Mrs. G. Spencer, CH. KENDARLYN KAPERS w 2/4/71, s Ch. Hartworth Bright Star, d Oakland Vanessa.
 4575 J. J. & L. M. Tanks, CH. KERONDI GOLDEN MORN, w 5/7/69, br R. Bateman, s Ch. Kerondi The Diplomat, d Kerondi Misty Morn.
 4576 Timmar Kennels, TIMMAR EBON LADY, w 5/7/71, s Ch. Nigma Prometheus, d Jerematta Blue Haze.

4550-Challenge Certificate—Best Bitch.

- 4577 SEE OBEDIENCE CLASS 18.
 4578 SEE OBEDIENCE CLASS 15.
 4579 SEE OBEDIENCE CLASS 20.
 4580 SEE OBEDIENCE CLASS 16.
 4581 SEE OBEDIENCE CLASS 19.

List of SHETLAND SHEEPDOG exhibitors.

- Almaroy Knls., Lot 5 Hanckel Rd., Oakville, N.S.W. 2765.
 Alperi Knls., McMehens Rd., Bangholme, 3175.
 Ardvasar Knls., 1 Wendora St., Strathmore, 3041.
 Ashamber Knls., 92 Blyth St., Altona, 3018.
 Bairdglenn Knls., 634 Melbourne Rd., Spotswood, 3015.
 Barwick, R. J., "Windyle", 7 Wood St., Bentleigh, 3204.
 Bassett, Mr. & Mrs. J. R., "Tyneita Downs", c/- Box 6 Koondrook, 3580.
 Berrill, Mrs. M., Lot 1 Iron Bark Rd., Yarrambat, 3091.
 Bowden, Mr. & Mrs. B. C., P.O. Box 67, Freeling, S.A. 5372.
 Bower, Mrs. D. J., 89 Campbell St., Ararat, 3377.
 Campsieglenn Knls., 50 Devon St., Cheltenham, 3192.
 Carter, Miss I. J., Flat 2 No. 11 Power St., Hawthorn 3122.
 Cogley, Mrs. L., 27 Glenthorne Dve., Keysborough, 3174.
 Crawshaw, Mrs. M., P.O. Box 595, Albury, N.S.W. 2640.
 Duaren Knls., 1 Mulgoa St., Brighton, 3186.
 Edwards, Mr. & Mrs. R., "Beechwood", Mt. Slide, Kinglake, 3763.
 Esler, Mrs. R., 5 Thomsons Ave., Murrumbidgee 3163.
 Evans, Mrs. P. P., 64 Mills St., N. Altona, 3025.
 Faithfull, Mrs. E. A., Coopers Rd., Macclesfield, via Avonsleigh, 3159.
 Flakelar, B. & D., 12/11 Bortfield Dve., Chiswick, N.S.W. 2046.
 Glencarr Knls., 108 Feathertop Dve., S. Windermere, Werribee, 3030.
 Glenjoy Knls., 8 Plane St., Shepparton, 3630.
 Goldhaven Knls., 19 Kalyan Rd., Glandore, S.A. 5037.
 Grandlea Knls., R.S.D. Kerang, 3579.
 Guthrie, Mr. & Mrs. P. S., 75 Liston St., N. Geelong, 3215.
 Hackett, Mrs. J. C., 36 Philip Ave., Doncaster, 3108.
 Hall, Miss M. L., 62 Orchard Gve., S. Blackburn, 3130.
 Halvosen, F. E., c/- L. M. Tanks, 20 Emily St., Mt. Druitt, N.S.W. 2770.
 Hedley, Mrs. E., Lot 14 Coonawarra Dve., Lara, 3212.
 Higgins, G. W., c/- 46 Khartoun St., W. Footscray, 3012.
 Higgins, G., & Hortonpark Knls., 2 Lyndel Pl., Castle Hill, N.S.W. 2154.
 Hillacre Knls., 46 Khartoun St., W. Footscray, 3012.
 Hortonpark Knls., "Hortonpark", Leitchville, 3567.
 Hosie, Mrs. N., 99 Mooltan St., Flemington, 3031.

- Howard, Mrs. M., 4 Dove Ave., Altona, 3018.
 Ireland, Mrs. E., & J. Sherri, East Parade, Buxton, N.S.W. 2691.
 Jentam Knls., Lot 14 Coonawarra Dve., Lara, 3212.
 Jerrett, Miss M., 335 Bambra Rd., S. Caulfield, 3162.
 Jogum Knls., 73 Rosstown Rd., Carnegie, 3163.
 Jolinthy Knls., Edinburgh Rd., Lilydale, 3140.
 Kalinda Knls., 64 Dalgetty Rd., Beaumaris, 3193.
 Kanakee Knls., 21 Bunnett Rd., Knoxfield, 3180.
 Karambolas, Miss G., 5 French St., Burwood, 3125.
 Kildonan Knls., 10 Grieve St., W. Macleod, 3085.
 Kiltieglen Knls., 32 Mimosa Ave., Kilsyth, 3137.
 Kimbush Knls., Lot 19 Brandan Rd., Greenvale, 3047.
 Kitimat Knls., "Kitimat", Main Rd., Arthurs Creek, 3099.
 Laigrant Knls., 23 Clarke Rd., S. Cranbourne, 3977.
 Landnew Knls., Lot 1 Springs Rd., Brown Hill, Ballarat, 3350.
 Langenakker, Mr. & Mrs. J., 70 Old Sale Rd., Newborough, 3828.
 Lewis, Mrs. H. F., 11 Lockwood Ave., E. Brighton, 3187.
 Liddle, Mrs. O., 6 Watson St., Warracknabeal, 3393.
 McDicken, Mrs. M. E., c/- 4 Rose Circle, N. Springwood, N.S.W. 2777.
 McIntosh, Mrs. G. & Miss L., 42 Ashton St., Reservoir, 3073.
 MacLean, Mrs. M. J., 23 Acheron Ave., Camberwell, 3124.
 Mallorene Knls., 36 Stanhope St., W. Footscray, 3012.
 Megyeri, Mrs. V., 19 Lacebark St., Doveton, 3177.
 Melbury Knls., "Kitimat", Main Rd., Arthurs Creek, 3099.
 Melwest Knls., c/- 46 Khartoun St., W. Footscray, 3012.
 Mitchell, Miss A., 27 Henry St., Horsham, 3400.
 Mortimer, P. L. & Mrs. J. I., 56 Macquarie Rd., Greystanes, N.S.W. 2145.
 Newerah Knls., 1 Ferris Ave., N. Box Hill, 3129.
 Nigma Knls., 3 Grantham Crt., Brighton, 3186.
 Owens, Mrs. M., 44 Moyangul Dve., E. Keilor, 3042.
 Page, Miss J., 20 Palmer Ave., Balwyn, 3103.
 Roberts, Mrs. J., 31 Council St., Doncaster, 3108.
 Rodgers, Miss A., 29 Booth Cres., Dandenong, 3175.
 Rogers, Mrs. L., c/- 15 Munga Crt., Mt. Eliza, 3930.
 Rowland, Mrs. V. M., 176 Church St., Richmond, 3121.
 Ryan, Mrs. C. J., 11 Queens Crt., Werribee, 3030.
 Sandemar Knls., P.O. Box 56, Marayong, N.S.W. 2148.
 Smith, Mrs. J., 8 Stanley St., Altona, 3018.
 Smith, Mrs. R. H., 36 Marcha Dve., Banksia Park, S.A. 5091.
 Smith, T. S., 4 Rose Circle, N. Springwood, N.S.W. 2777.
 Spencer, Mrs. G., "Kendarlyn", 15 Munga Crt., Mt. Eliza, 3930.
 Stapleton, Mr. & Mrs. B., 4 Douglas St., Rosanna, 3084.
 Taig, Mrs. J. E., 2 Adelaide St., McKinnon, 3204.
 Tanks, J. J. & L. M., 20 Emily St., Mt. Druitt, N.S.W. 2770.
 Timmar Knls., 5 Elmo Rd., Montmorency, 3094.
 Toonieglen Knls., Lot 1 McIntyre Rd., Park Orchards, 3114.
 Toonieglen & Oakland Knls., Lot 1 McIntyre Rd., Park Orchards, 3114.
 Upshall, Mrs. E., 15 Giffard St., Williamstown, 3016.
 Velore Knls., 48 Churchill Rd., Morwell, 3840.
 Waldie, Mrs. R. M., 24 Balcombe Ave., Findon, S.A. 5023.
 Waters, Mr. & Mrs. H. B., 7 Catchpole Ave., Richmond, N.S.W. 2753.
 Whitbourne, R. J., 98 Broadway, Bonbeach, 3196.

BENCHING.—Only exhibits in the one ownership will be benched together.

UNDER NO CIRCUMSTANCES ARE EXHIBITORS PERMITTED TO SIT ON THE BENCHES.

Folding seats are on hire in the Dog Pavilion at 30 cents per day.

SHIH TZU

Class 3. PUPPY DOG.

- 4582 Mrs. J. E. Bakes, KAOLIN CHI PIEN, w 5/2/74, br Mr. & Mrs. W. Burnell, s Ch. Geltree Husu Hung, d Lorkev Chee Weng.
- ABS* 4583 Mrs. P. Bales, TSUYUNG PAPPADUM (N), 18/9/72, s Ch. Keytor Christopher Robin (imp. U.K.), d Chamdoo Annabelle.
- 4584 Mrs. M. Carroll, YIHOYUANN HUAN YING, w 6/3/74, br J. Ellis, s Lorkev Tiga, d Tilcha Sue Ling.
- 4585 J. E. Ellis, YIHOYUAN KUEI KO, w 6/3/74, s Lorkev Tiga, d Tilcha Sue Ling.
- 4586 Mrs. S. Forbes, KAOLIN CHIANG PING, w 5/2/74, br Mr. & Mrs. W. Burnell, s Ch. Geltree Husu Hung, d Lorkev Chee Weng.
- 4587 Mrs. J. Gaspero, FAIRMONT MARCO POLO, w 11/11/73, s Ch. Fairmont Prince Ching, d Geltree Cheng Liu.
- 2*-4588 Mrs. G. Haidinger, KENTIA CHEONG SAM, w 28/1/74, br Miss Y. Schultz, s Ch. Pilelo Peter Pan, d Kentia Ling Yen.
- 3*-4589 Mrs. G. D. Murley, OKIMA KUNG TAI, w 3/11/73, s Ch. Keytor Christopher Robin (imp. U.K.), d Okima Koo I Fong.
- ABS* 4590 Mrs. S. J. Reeves, PEING TY YUNG, w 9/3/74, br Peking Knls., s Dallam Mr. Bumble (N), d Naichill Jade.
- 1*-4591 Mrs. L. M. Walsh, KAJABBI KRACKLES (S), w 17/11/73, br M. J. Jeffrey, s Ch. Kajabbi Sam Shui, d Tsuyung Gold Token.

Class 4. JUNIOR DOG.

- 2*-4592 Kajabbi Kennels, KAJABBI KOBO KORN (S), w 5/5/73, s Kajabbi Sam Shui, d Tsuyung Gold Token.
- 1*-4593 Mr. & Mrs. H. J. Morrow, SHATANA KING TANG, w 9/7/73, s Ch. Antonidorn Tashi (Q), d Geltree Mischief.
- 3*-4594 Mrs. Y. Schultz, PILELO CHIEN LUNG (S), w 11/6/73, br P. L. Cunningham, s Pilelo Autumn Haze, d Daliem Goodness Knows.

- ABS* 4595 Shemara Kennels, PILELO GAMBLERS GOLD (S), w 15/9/73, br Dr. P. L. Cunningham, s Pilelo Autumn Haze, d Pilelo Hi Hazel.
- 4596 Mrs. E. Stone, SHANTANA FU FU, w 3/9/73, br Mr. & Mrs. H. Morrow, s Ch. Antonidorn Tashi (Q), d Lorkev Chi.
- 4597 Mrs. F. Wilson, GREENMOSS GOLDEN GLORY (imp. U.K.), w 11/4/73, br Mr. & Mrs. A. Leadbitter, s Greenmoss Glory Bee, d Ch. Fei Ying of Greenmoss.

Class 5. INTERMEDIATE DOG

- 4598 R. L. Bonney, CH. ELLEVIN BON TON (S), w 10/7/72, br Mrs. D. Neville, s Ch. Bonrivette Vun Son, d Lorkev Mulan Hua.
- 4599 Mr. & Mrs. W. Burnell, KAILIN FENG HUANG, w 15/1/73, s Tsampo Kwong Ho, d Lorkev Chee Weng.
- 1*-4600 Mr. & Mrs. Colbourne, CH. TILCHA SHENG JEN, w 25/11/72, br Tilcha Knls., s Ch. Antonidorn Tashi (Q), d Burlap Sue Ling (and Guineas Final).
- 2*-4601 Mrs. J. Gaspero, FAIRMONT GOLDEN JESTER, w 11/3/73, s Ch. Pilelo Jon Henry, d Fairmont Chen Pao.
- 3*-4602 Mrs. D. & Miss A. Neville, CHANG TU OF DORVAN (imp. N.Z.), w 23/2/73, br Mr. & Mrs. I. Ford, s Ch. Chen of Aranui, d Ellevin Pai Ti Watzu.
- 4603 Mrs. S. J. Reeves, DALLAM TY CHING TU (N), w 21/12/72, br Miss M. Ouvaroff, s Ch. Keytor Christopher Robin (imp. U.K.), d Ch. Pilelo Goodness Me (S) (and Guineas Final).

Class 11. OPEN DOG.

- 1*-4604 Mrs. P. Bales, CH. KEYTOR CHRISTOPHER ROBIN (imp. U.K.), w 17/11/71, br E. M. Johnson, s Eng. Ch. Greenmoss Chin ki of Meo, d Keytor Sukie Sue of Hyning.
- 4605 Mrs. J. Gaspero, CH. CHOUETTE LAO YING, w 6/12/71, br Mrs. L. M. Tarrant, s Ch. Pilelo Jon Henry (S), d Ch. Chouette Princess Sue.

TINEE TOWN AUSTRALIAN TERRIERS

RENOWNED AMBASSADORS OF THE BREED

Our Record is Our Reputation!

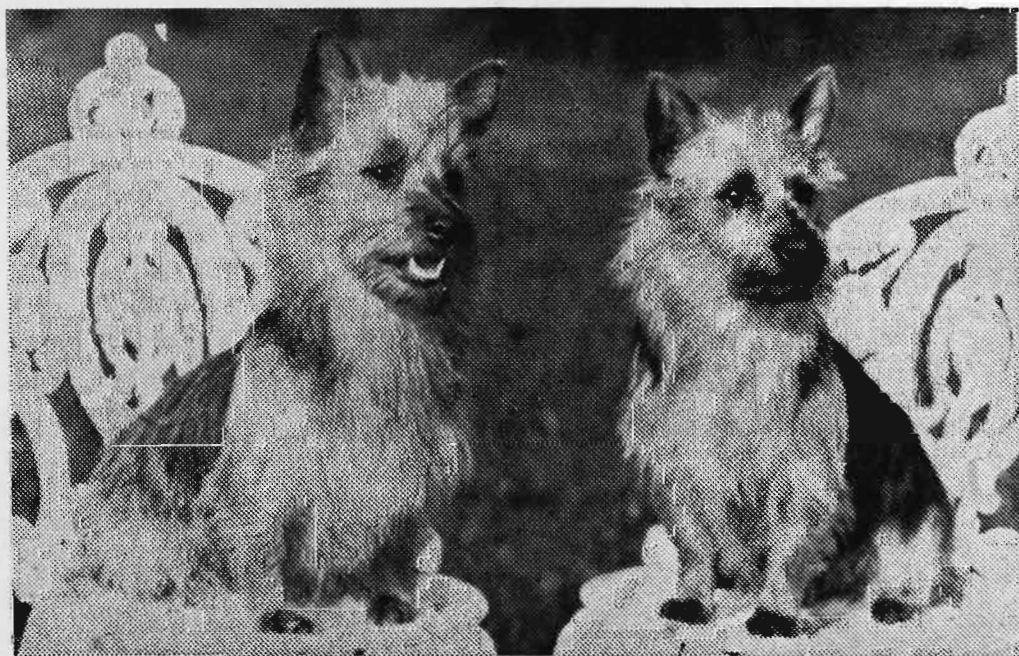
STUD DOGS
AVAILABLEPUPPIES
USUALLY
AVAILABLEPHOTOGRAPHY
BY NEILSONTINEE TOWN KENNELS (MRS. PAT CONNOR)
73 HILMA STREET, WEST SUNSHINE, VICTORIA

Phone: 393 2502

SHIH TZUS

- 2-4606 Mrs. G. Haidinger, CH. PILELO TUTU TANGO, w 27/10/69, br Dr. P. L. Cunningham, s Ch. Chin Wang of Greenmoss (imp. U.K.), d Ch. Saffron of Greenmoss (imp. U.K.).
- 4607 Kajabbi Kennels, CH. PILELO AUTUMN HAZE (S), w 10/3/71, br Dr. P. Cunningham, s Ch. Fairmont Wang Yeh Seng, d Ch. Saffron of Greenmoss.
- 4608 Kathiawar Kennels, CH. FAIRMONT SHENG YEH, w 27/8/70, br J. Gaspero, s Ch. Fairmont Wang Yeh Seng, d Ch. Geltree Sze Dors.
- ABS-4609 Kathiawar Kennels, CH. PILELO SENG HI TU, w 10/3/71, br Dr. P. Cunningham, s Ch. Fairmont Wang Yeh Seng, d Saffron of Greenmoss.
- 3-4610 Mrs. G. D. Murley, CH. TSAMPO KWONG HO, w 11/2/68, br Mrs. M. G. Miller, s Ch. Bonnrivette Li Kwei Shin, d Ch. Tsampo Mao Twan.
- 4611 Mrs. G. D. Murley, CH. OKIMA FOO WUN, w 25/7/70, s Ch. Tsampo Kwong Ho, d Okima Koo I Fong.

4604 - Challenge Certificate—Best Dog.

Class 3A. PUPPY BITCH.

- 4612 Mr. & Mrs. W. Burnell, KAOLIN YING TAO, w 5/2/74, s Ch. Geltree Husu Hung, d Lorkev Chee Weng.
- 4613 Mrs. J. Gaspero, FAIRMONT YEN KO, w 11/11/73, s Ch. Fairmont Prince Ching, d Ch. Geltree Cheng Liu.
- 4614 Kajabbi Kennels, KAJABBI KANDI (S), w 17/11/73, s Ch. Kajabbi Sam Shui, d Tsuyung Gold Token.
- 4615 Kathiawar Kennels, PILELO GOLDEN TOPEZ, w 21/9/73, br Dr. P. Cunningham, Ch. Pilelo Autumn Haze, d Rilelo and Im Cynthia.
- 4616 Mrs. G. D. Murley, OKIMA MU LAN HUA, w 15/11/73, s Ch. Tsampo Kwong Ho, d Happy Valley Mitsi.
- 1-4617 Mrs. Y. Schultz, PAKIRI BUTTONS (C), w 15/12/73, br Pakiri Knls., s Koromiko Muhlan, d Pakiri Su Tin Mitsi.
- ABS-4618 Mrs. Y. Schultz, KENTIA SUSIE KU (Q), w 6/3/74, s Ch. Pilelo Tutu Tango, d Vianne Susie Ku.
- 3-4619 Master W. Sharpe, TILCHA CHANG SHAN, w 5/11/73, br Tilcha Knls., s Ch. Ravabbi Sam Shul, d Ch. Tilcha Tangyn.
- 2-4620 Shemara Kennels, SHEMARA SUE LIN (S), w 31/10/73, s Ch. Leagay Anembo Mio, d Selco Sindy Sue.
- ABS-4621 Tilcha Kennels, TILCHA TYSAN, w 8/11/73, s Tilcha Tyrone, d Pinjalea Ty Yung sandy.

Class 4A. JUNIOR BITCH.

- 1-4622 J. E. Ellis, ANTONIDORN BLACK VELVET (Q), w 14/8/73, br Mrs. A. McManus, s Ch. Valine Mr. Chu, d Antonidorn Golden Cupie.

Class 5A. INTERMEDIATE BITCH.

- 4623 Mrs. C. Boyce, CH. POHLEE LIKHANG TRINKA (W), w 6/10/72, br Pohlee Knls., s Linyi Tanko Tzu, d Shantone Lysha (and Guineas Final).
- 4624 Mr. & Mrs. W. Burnell, KAOLIN TI YA, w 15/1/73, s Ch. Tsampo Kwong Ho, d Lorkev Chee Weng.
- 4625 J. E. Ellis, TILCHA SUE LING, w 14/4/72, br Tilcha Knls., s Ch. Antonidorn Tashi (Q), Burlap Sue Ling (and Guineas Consolation).
- 1-4626 Kajabbi Kennels, PILELO PIPPING SHRIKE (S), w 10/2/73, br Dr. P. Cunningham, s Ch. Keytor Christopher Robin, d Pilelo Pollu Perkins.
- ABS-4627 Kathiawar Kennels, NAICHU TAI LIN, w 29/7/72, br C. Boyce, s Dallam Mr. Bumble, d Ek dum Sheau Neuwang.
- 4628 Mrs. J. Probert, KAOLIN MEI LI, w 16/3/73, br Mr. & Mrs. W. Burnell, s Kaolin Men Shen, d Ch. Szemoo Lin Far.
- 3-4629 Shemara Kennels, PILELO BACARDI AND COKE (S), w 23/2/73, br Dr. P. L. Cunningham, s Ch. Pilelo Autumn Haze, d Pilelo and Im Cythia.
- 2-4630 Shemara Kennels, PILELO PANDORA (S), w 10/2/73, br Dr. P. L. Cunningham, s Ch. Keytor Christopher Robin (imp. U.K.), d Pilelo Polly Perkins.

Class 11A. OPEN BITCH.

- 1-4631 Mrs. P. Bales, CH. TSUYUNG FAN CI MEI (N), w 18/9/72, s Ch. Keytor Christopher Robin (imp. U.K.), d Chamdoo Annabelle.
- 3-4632 R. L. Bonney, CH. BONN RIVETTE MONPERE NUE (S), w 15/1/70, s Ch. Bonn Rivette Wun Son, Ch. Geltree Li Kai.
- 2-4633 Shemara Kennels, SELCO SINDY SUE (S), w 20/8/72, br Mrs. B. Selth, s Ch. Pilelo Autumn Haze, d Happyvalley Dragonfly.
- 4634 Tilcha Kennels, CH. TILCHA TANGYN, w 11/1/71, s Ch. Antorindorn Tashi, d Burlap Sue Ling.

4631 - Challenge Certificate—Best Bitch.

List of SHIH TZUS exhibitors.

- Bakes, Mrs. J. E., 337 Autumn St., Herne Hill, 3218.
- Bales, Mrs. P., 7 Tressider Ave., Haberfield, N.S.W., 2045.
- Bonney, R. L., 23 Edwin Ave., Tranmere, S.A., 5073.
- Boyce, Mrs. C., 25 Cherry Tree Rise, Knoxfield, 3180.
- Burnell, Mr. & Mrs. W., 86 Railway Pl., Williamstown, 3016.
- Carroll, M., 25 Highwood Dr., Glen Waverley, 3150.
- Colbourn, Mr. & Mrs. L. H., c/- 1-3 McDowell St., Greensborough, 3088.
- Ellis, J. E., 16 Wanaltard Rd., Glenhuntly, 3163.
- Forbes, M/s. S., 268 Melbourne Rd., Newport, 3015.
- Gaspero, Mrs. J., 143 Rooks Rd., Vermont, 3133.
- Haidinger, Mrs. G., 46 Douglas St., Brisbane, Qld., 4000.
- Kajabbi Kennels, c/- Mrs. M. J. Jeffrey, 19 Gertruds St., Brooklyn Park, S.A., 5032.
- Kathiawar Kennels, 35 Kern St., Blackburn, 3130.
- Morrow, Mr. & Mrs. H. J., 60 Church St., S. Melbourne, 3205.
- Murley, Mrs. G. D., 562 Glynburn Rd., Burnside, S.A., 5066.
- Neville, Mrs. D. & Miss A., 5 Lloyd St., Belmont, 3216.
- Probert, Mrs. J., 4 View Rd., Kalorama, 3766.
- Reeves, Mrs. S. J., P.O. Box 14 Olinda, 3788.
- Schultz, Mrs. Y., P.O. Box 189, Southport, Qld., 4215.
- Sharpe, Master W., Lot 18 Spavin Dr., Sunbury, 3420.
- Shemara Kennels, 17 Boronia Cres., Elizabeth Vale, S.A., 5112.
- Stone, Mrs. E., 12 Monash Dr. Mulgrave, 3170.
- Tilcha Kennels, 64 Old Eltham Rd., Lower Plenty, 3093.
- Walsh, Mrs. L. M., P.O. Box 38, Mt. Barker, S.A., 5251.
- Wilson, Mrs. F., Planhaven Stud, 41 Cranstons Rd., Dural, N.S.W., 2158.

WITHDRAWAL OF ENTRY.—Every animal entered must be exhibited unless a certificate, signed by the owner, is lodged with the Society prior to the date of the Show, stating that the animal is unable to compete on one of the following grounds:

- (i) The animal has died.
- (ii) The animal is unfit for exhibition due to injury or disease.
- (iii) The animal has become ineligible for the class entered.
- (iv) Some other cause which the Council or Director of the Society considers reasonable.

Failure to comply with this rule renders the owner or entrant liable to a fine of not more than \$10 for every animal not exhibited, and in addition the Council may debar the owner or exhibitor from taking part in any further exhibition conducted by the Society.

NOW! SEE AND HEAR ABOUT YOUR FAVOURITE BREED!

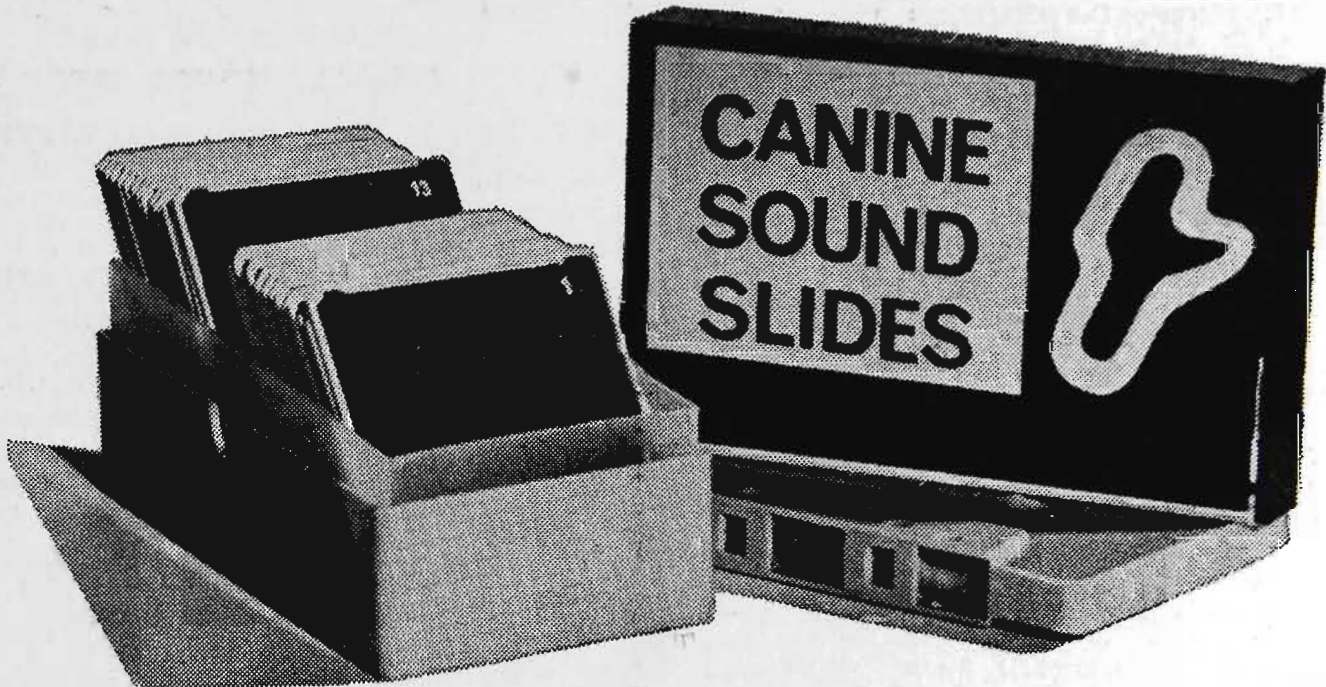

UNIQUE COMBINATION OF VISION AND SOUND

Seeing and hearing by themselves is OK, but together the effect is fabulous. Anyone with a slide projector and a cassette player can have both with these uniquely produced sound slides. The cassette tells you when to change the slide!

HEAR AND SEE WHAT AUTHORITIES HAVE TO SAY ABOUT YOUR BREED

Professionally produced sound cassettes and slides, vetted by authorities on the breeds, tell you and show you about their history, conformation, temperaments, use and care. Some have been produced and many others are on the way.

TELL US WHAT YOU'D LIKE TO SEE!

If your breed has not yet been listed, or if you have an idea you'd like to see produced, then tell us. There is space on the coupon.

CANINE SOUND SLIDES AVAILABLE

- C1 The Labrador
- C2 The German Shepherd
- C3 The Corgi (Pembroke)
- C4 The Afghan
- C5 The Lhasa Apso
- C6 The Dobermann

SOUND SLIDES NOW IN PRODUCTION

- C7 The Australian Silky Terrier
- C8 The Cocker Spaniel
- C9 The Australian Cattle Dog
- C10 The Poodle (Miniature)
- C11 The Collie (Rough)
- C12 The Chihuahua (Smooth Coat)
- C13 The Pekingese
- C14 The Boxer
- C15 The Irish Setter

JUST SEND THE COUPON FOR YOUR SOUND SLIDES!

TO FILMER STUDIO PUBLICATIONS
1 Donald Road, Armidale, N.S.W., 2350
or
141 Penshurst Street, Willoughby, 2068

Name.....

Address.....

Please supply me with..... Canine Sound Slide Packs
at \$12.00 each. I Enclose \$...../will pay C.O.D.*

C1 C2 C3 C4 C5 C6.....

C7 C8 C9 C10 C11 C12 C13 C14 C15.....

Please place the number required of each pack to the right of the code reference.

I would like to see Sound Slides made on.....
*Special discount available to dog clubs — coupon must be accompanied by a letter from the Secretary.

SKYE TERRIERS—STAFFORDSHIRE BULL TERRIERS—TIBETAN SPANIELS

SKYE TERRIERS

Class 3. PUPPY DOG.

- 1-4635 Mrs. S. Gardien, GARDONY LORD MCLINTOCK, w 18/3/74, s Ch. Danehill Jock, d Ch. Giamba Skye Heather.

Class 4. JUNIOR DOG.

- ABS 4636 Mrs. M. Heane, DANEHILLS ITT (N), w 30/7/73, br Mrs. I. Skov-Christensen, s Ch. Danehill Odin, d Ch. Danehill Blond Beauty.

Class 11. OPEN DOG.

- 1-4637 Mrs. S. Gardien, CH. DANEHILL JOCK (N), w 21/9/69, br I. Son-Christensen, s Ch. Rosneigr Blond Ever (imp. U.K.), d Merry-mount Only Wait (imp. U.K.).

4637 -Challenge Certificate—Best Dog.

Class 3A. PUPPY BITCH.

- 1-4638 Mrs. S. Gardien, GARDONY LADY KYLIE, w 18/3/74, s Ch. Danehill Jock, d Ch. Giamba Skye Heather.

Class 11A. OPEN BITCH.

- ABS 4639 Mrs. S. Gardien, CH. GIAMBA SKYE HEATHER (N), w 26/9/70, br T. & Mrs. McGlynn, s Ch. Danehill Snaps, d Danehill Ilse.

- ABS 4640 Mrs. M. E. Heane, CH. VOCALIQUE BLUE HAZE (N), w 5/9/69, br Dr. & Mrs. R. H. Vernon, s Ch. Danehills Greyfriars, d Happyhill Mischief (imp. U.K.).

4638 -Challenge Certificate—Best Bitch.

List of SKYE TERRIER exhibitors.

Gardien, Mrs. S., Browns Rd., Boneo, Via Rosebud, 3939.
Heane, Mrs. M. E., 6 Batten St., Glen Waverley, 3150.

STAFFORDSHIRE BULL TERRIERS

Class 3. PUPPY DOG.

- 1-4641 T. Lobley, PENGILLY BEAU BROCADE, w 24/9/73, br E. S. Forster, s Jewelsman Iron Flash, d Daktari Diamond Roanna.

Class 5. INTERMEDIATE DOG

- 1-4642 Mrs. D. M. Harrison, CH. WESTRIDING BRIGAND (N), w 22/8/72, br F. Broadhead, s Ch. Southwark Broadhead, d Westriding Cherry.

- 2-4643 Mrs. A. M. Ripper, DAKTARI BULLITT, w 23/9/72, s Ch. Yagens Lad Oliver (N), d Loggerheads Fillida (imp. N.Z.).

- 3-4644 Mrs. V. Ross, REPULSE BLACK KNIGHT, w 22/3/72, br J. Burgess, s Gradveka Fearless Joe, d Intrepid Rebecca.

Class 11. OPEN DOG.

- 1-4645 Mrs. A. M. Ripper, CH. DAKTARI BRUTUS, w 23/9/72, s Ch. Yagens Lad Oliver (N), d Loggerheads Fillida (imp. N.Z.).

- 2-4646 Mrs. L. Szirer, CH. BORSTAFF BASIL, w 6/9/71, s Ch. Yagens Lad Oliver (N), d Ch. Borstaff Tigress.

4645 -Challenge Certificate—Best Dog.

Class 3A. PUPPY BITCH.

- 2-4647 Mrs. A. M. Ripper, DAKTARI SABELLA, w 13/11/73, s Ch. Rumbato Regan Prince, d Ch. Marabank Diamond Lil.

- 1-4648 Mrs. V. Ross, PENGILLY STALWART SAL, w 24/9/73, br E. Forster, s Jewelsman Iron Flash, d Daktari Diamond Roanna.

- 3-4649 Mrs. L. Szirer, BORSTAFF BRINDLE BELLA, w 12/2/74, s Olmoday Iron Duke (Q), d Ch. Killibinbin Star Girl (S).

Class 4A. JUNIOR BITCH.

- 1-4650 Mrs. T. Gray, WALSALL LITTLE SHEBA, w 6/7/73, s Ch. Lydes Magnus (imp. U.K.), d Ch. Borstaff Francine.

Class 5A. INTERMEDIATE BITCH.

- 1-4651 E. S. Forster, DAKTARI DIAMOND ROANNA, w 10/12/71, br Mrs. A. M. Ripper, s Ch. Yagens Lad Oliver, d Ch. Marabank Diamond Lil.

- 2-4652 Lojai Kennels, DAKTARI BUBBLES, w 23/9/72, br A. Ripper, s Ch. Yagens Lad Oliver, d Loggerheads Fillida (imp. N.Z.).

Class 11A. OPEN BITCH.

- ABS 4653 Mrs. T. Gray, CH. BORSTAFF FRANCINE, w 6/9/71, br Mrs. L. Szirer, s Ch. Yagens Lad Oliver (N), d Ch. Borstaff Tigress.

- 1-4654 Mrs. L. Szirer, CH. BORSTAFF TIGRESS, w 12/4/69, s Rapparee Live Wire (imp. U.K.), d Ch. Killibinbin Star Girl.

4650 -Challenge Certificate—Best Bitch.

STAFFORDSHIRE BULL TERRIER exhibitors.

Forster, E. S., 10 Andrew St., Newcomb, 3219.
Gray, Mrs. T., 70 Mount View Rd., Boronia, 3155.
Harrison, Mrs. D. M., Box 30, Bridgewater, 3576.
Lobley, T., c/- Ravenswood P.O., 3551.
Lojai Kennels, Lot 1, Wells Rd., Seaford, 3198.
Ripper, Mrs. A. M., "Daktari", Box 131 P.O., Warrnambool, 3280.
Ross, Mrs. V., 10 Plumer St., Croydon, 3136.
Szirer, Mrs. L., P.O. Box 111, Boronia, 3155.

TIBETAN SPANIELS

Class 4. JUNIOR DOG.

- 1-4655 Mrs. M. Leach, BRAEDUKE NUMA OF LEAGAY (imp. U.K.), w 21/6/73, br A. Wynyard, s Ram Chandra Of Amcross, d Ch. Braeduke Whitewisp Hala Nor.

4655 -Challenge Certificate—Best Dog.

Class 11A. OPEN BITCH.

- 1-4656 Mrs. M. Leach, SKELBECK CHERRY BUD OF LEAGAY (imp. U.K.), w 31/10/71, br B. Henshaw, s Daleviz High Hat, d Mingshang Tresa Of Skelbeck.

4656 -Challenge Certificate—Best Bitch.

TIBETAN SPANIEL exhibitor.

Leach, Mrs. M., Dingley Dell Farm, Scenic Dv., Little Beach, N.S.W., 2251.

WEIMARANERS

WEIMARANERS

Class 3. PUPPY DOG.

- 1- 4657 Miss S. Earl, GREYMAR CASTAWAY, w 21/9/73, br Miss F. Weatherly, s Ch. Grey-mar Corey, d Ch. Grey-mar Stahr Light (and Guineas Consolation).
- ABS- 4658 L. Muller, GREYMAR EZEKIEL, w 17/2/74, br Miss F. Weatherly, s Ch. Grey-mar Noble Monarch, d Orlamunde Grau Madchen.

Class 4. JUNIOR DOG.

- 4659 F. DeRango, EIMARA CHESTNUT TEAL, w 17/8/73, s Greyghost Hagenfreud, d Garmisch Waldprinzess.
- ABS- 4660 Mrs. P. J. Haas, GRAUMAX OSDORF WAY, w 20/11/73, s Hansom Forward, d Orlamunde Grau Nebel.
- 3- 4661 I. P. Ross, URSULDON SMOKEY REMUS, w 11/9/73, s Hansom Forward, d Greycoma Dohna.
- 1- 4662 G. Salzmann, GREYMORA DINO, w 23/7/73, s Hansom Forward (imp. U.K.), d Greylag Anna (and Guineas Final).
- 2- 4663 R. N. Ward, SILBERJAGER BERENGAR, w 2/4/73, br Mr. & Mrs. B. Brook, s Grey-ghost Hagenfreud, d Ch. Lyndalir Marnie.

Class 5. INTERMEDIATE DOG

- 1- 4664 J. B. Jenkins, BAUNDUV KIRK, w 15/9/72, br L. W. Hewitt, s Ch. Caradobe Grau Geist, d Ch. Shadowmar Panda.

Class 11. OPEN DOG.

- ABS- 4665 Miss C. Barton, GRAUJAGER ROMMEL, w 10/9/71, br Mrs. J. Barton, s Ch. Grey-mar Noble Monarch, d Ghostly Quicksilver.
- ABS- 4666 P. Farrelly-Rogers, CH. WEIMARHUND THUNDER JET C.D.X., w 6/4/71, br R. & J. Higgins, s Ch. Rambai Silver Knight, d Ch. Singen Royal Amber (and 17 Obedience).
- 2- 4667 Mr. & Mrs. H. G. Herter, GREYLAG CAESER w 22/8/73, br Mr. & Mrs. R. J. Clarke, s Hansom Forward (imp. U.K.), d Grey-mar Cindy.
- 4668 D. Howell, CH. GREYMAR LORD PTAH, w 1/9/70, br Miss F. Weatherley, s Ch. Grey-mar Noble Monarch, d Ch. Halsall Brown Pheasant (imp. U.K.).
- 4669 Mr. & Mrs. C. E. Latiy, CH. CARADOBE GRAU GEIST, w 20/5/71, br T. T. Jessop, s Naramona Hans Anderson, d Greycoma Madam Rae.
- ABS- 4670 Miss P. Nelson, CH. KURUWA AUTUMN MIST, w 5/4/71, br Mr. & Mrs. K. Bradley, s Ch. Grey-mar Noble Monarch, d Ch. Grey-mar Silberschien C.D.
- 3- 4671 J. A. Russell, CH. AQUILLA CHEYENNE, w 23/8/70, br G. J. Ward, s Ch. Greyweim Boliver, d Greycoma Fran.
- 4672 B. Sabbatini, DAMENHOFF JOHANES, w 3/8/71, br Mr. & Mrs. Awdiew, s Greyghost Hagenfreud, d Trawala Tosca Flosshilde.
- 1- 4673 Mrs. P. A. Starnovsky, CH. SOODAN BURKHARD C.D.X. (N), w 28/3/71, br S. Copping, s Ch. Riverdrive Von Ceasar, d Ch. Greygraf Eva C.D.
- 4674 Miss F. Weatherly, CH. GREYMAR NOBLE MONARCH, w 22/11/67, s Ch. Fritz Von Singen (imp. U.S.A.), d Ch. Halsall Brown Pheasant (imp. U.K.).
- 4675 Miss F. Weatherly, CH. GREYMAR COREY, w 11/3/66, s Passau Heinrick (N), d Ch. Halsall Brown Pheasant (imp. U.K.).
- 4676 F. R. Wood, AEGIS COUNT AMOS (N), w 9/10/70, br R. & J. Hawkes, s Ch. Singen Von Haimburg, d Ch. Bindawood Sandrift.

4673 - Challenge Certificate—Best Dog.

Class 3A. PUPPY BITCH.

- 2- 4677 Mr. & Mrs. G. Monson, GREYMAR DESTINY w 17/2/74, br Miss F. Weatherly, s Ch. Grey-mar Noble Monarch, d Orlamunde Grau Madchen.
- 1- 4678 Miss F. Weatherley, GREYMAR GRETEL, w 17/2/74, s Ch. Grey-mar Noble Monarch, d Orlamunde Grau Madchen.

Class 4A. JUNIOR BITCH.

- 1- 4679 Mrs. M. Hall, SILBERJAGER BATAVII, w 2/4/73, br Mrs. O. Brook, s Greyghost Hagenfreud, d Ch. Lyndalir Marnie (and Guineas Consolation).
- 3- 4680 Mr. & Mrs. A. Hutchinson, BINNALONG TRUDI, w 25/3/73, s Aquila Kaiser, d Binna-long Gretchen (and Guineas Final).
- 2- 4681 Mrs. G. Pike, SILVERWEIM TRUDY, w 13/8/73, br R. S. Schwarz, s Hansom Forward, d Garmisch Silver Ghost.
- 4682 Mrs. J. A. Smith, JADAS SUGARN SPICE (S), w 1/6/73, br A. R. & J. G. Wadrop, s Ch. Singen Von Lange, d Ch. Stienhilde Velvet.

Class 5A. INTERMEDIATE BITCH.

- 3- 4683 Mrs. D. Crauford, NEBALGRAU MITZI, w 17/9/72, br G. Snedley, s Riverdrive Von Storm, d Grey-mar Silber Heidi.
- ABS- 4684 Mr. & Mrs. G. Furby, CH. BAUNDUV YENTA w 15/9/72, br L. W. Hewitt, s Ch. Caradobe Grau Geist, d Ch. Shadowmar Panda.
- ABS- 4685 Mrs. P. J. Haas, ORLAMUNDE GRAU NEBEL, w 10/4/72, br J. K. Hunt, s Grey-mar Noble Monarch, d Aquila Misty Princess P. L. & C. A. Jenkins, BONAN DANIA, w 11/3/73, br Bonan Kennels, s Lyndalir Ambrose, d Garmisch Velvet Shadow.
- 1- 4686 Mrs. M. B. Larcombe, GREYVOMA PRINCESS, w 5/11/71, br M. Warner, s Greyweim Berkshire, d Trawalla Ursula.
- 4687 I. P. Ross, GREYLAG CHETA, w 21/11/71, s Ch. Grey-mar Corey, d Garmish Lady.
- ABS- 4688 Miss F. Weatherly, ORLAMUNDE GRAU MADCHEN, w 10/4/72, br Miss J. Hunt, s Ch. Grey-mar Noble Monarch, d Aquila Misty Princess.
- 2- 4689

Class 11A. OPEN BITCH.

- 2- 4690 Mrs. J. Barton, QHOSTY QUICKSILVER (Q), w 19/8/69, br K. L. Leongardsberger, s Ch. Maramona Greyghost (N), d Ch. Grey-ghost Yampa.
- ABS- 4691 Mr. & Mrs. B. Brook, CH. LYNDALIR MARNIE, w 8/10/70, br R. K. Martin, s Greyghost Hagenfreud, d Grey-mar Roslyn.
- ABS- 4692 G. G. Burnham, CH. RIVERDRIVE DAWN CLOUD, w 16/1/72, br B. G. Edgell, s Ch. Fritz Von Singen (imp. U.S.A.), d Ch. Pennysilver Dawn (imp. U.K.).
- 1- 4693 Miss I. Hendriksen, CH. WALDEGRAVI GRANDE ELSA C.D.X., w 27/11/71, br L. W. Bainbridge-Hawker, s Greygraf Waldegrave, d Laanecoorie Lorinda.

4693 - Challenge Certificate—Best Bitch.

- 4694 SEE OBEDIENCE CLASS 19.
- 4695 SEE OBEDIENCE CLASS 13.

List of WEIMARANER exhibitors.

- Barton, Miss C., 31 Cooper St., W. Preston, 3072.
- Barton, Mrs. J., 31 Cooper St., W. Preston, 3072.
- Brogan, Miss A., 441 Pacific H'way, Lindfield, N.S.W., 2070.
- Brook, Mr. & Mrs. B., 40 Rutherford Rd., Tecoma, 3160.
- Burnham, G. G., 2 Hyde Ave., Killarney Heights, N.S.W., 2087.
- Crauford, Mrs. D., 11 Seach St., S. Caulfield, 3162.
- De Rango, F., "Eimara", Sulva Rd., Warrandyte S., 3134.
- Earl, Miss S., 11 Colin Gr., Hawthorn, 3122.
- Farrelly-Rogers, P., c/- 19 Shaddock Ave., W. Pymble, N.S.W., 2073.
- Furby, Mr. & Mrs. G., 12 Barbiston Rd., Keilor, 3036.
- Haas, Mrs. P. J., Lot 6, Homestead Rd., Berwick, 3806.
- Hall, Mrs. M., 16 Eram Rd., Box Hill N., 3129.
- Hendriksen, Miss I., 19 Sama Pl., Lethbridge Park, N.S.W., 2770.
- Herter, Mr. & Mrs. H. G., 21 David St., Knoxfield, 3180.
- Howell, D., 40 Hoddle St., Essendon, 3040.
- Hutchison, Mr. & Mrs. A., 16 Towe St., Avondale Heights, 3034.

WEIMARANERS—WELSH CORGIS (CARDIGAN)—WELSH CORGIS (PEMBROKE)

Jenkins, I. B., 59 Station St., Belgrave, 3160.
 Jenkins, P. L. & C. A., 8 Judd St., Camberwell, 3124.
 Laity, Mr. & Mrs. C. E., 12 Collins St., Bulleen, 3105.
 Larcombe, Mrs. M. B., "Mulkirri", McLennans Rd.,
 Plenty, 3090.
 Monson, Mr. & Mrs. G., Cnr. East & Urquhart Sts.,
 Woodend, 3442.
 Muller, L., 8 Ince Pl., W. Melton, 3337.
 Nelson, Miss P., 6 Edna Ave., Dandenong, 3175.
 Pike, Mrs. G., 8 Eggleston St., Ocean Grove, 3226.
 Ross, I. P., 37 Brodke St., Camperdown, 3260.
 Russell, J. A., Box 33, Irymple, 3498.
 Sabbatini, B., 9 Conifer Pl., L. Templestowe, 3107.
 Salzmann, G., Lot 2 Inverness Rd., Mt. Evelyn, 3796.
 Smith, Mrs. J. A., Box 33, Irymple, 3498.
 Starnovsky, Mrs. P. A., 76 Eastern Ave., Kingsford,
 N.S.W., 2032.
 Ward, R. N., 19 Canberra Av., Werribee, 3030.
 Weatherly, Miss F., 19 Clifton St., W. Essendon,
 3040.
 Wright, Mrs. C., 25 Bark St., Bulleen, 3105.
 Wood, R. F., 272 Foote St., Templestowe, 3106.

WELSH CORGIS (CARDIGAN)

Class 3. PUPPY DOG.

- 1-4696 R. A. Aarons, UNLEY CHEROKEE (N), w 11/2/74, br A. Outeridge, s Ch. Valjax Dandy Boy, d Ch. Chadwick Jo.
 ABS-4697 Mr. & Mrs. R. C. Delaney, TELTEG RIVAL ACTOR (N), w 16/1/74, br H. McNair, s Ajax Dewin, d Telteg Aldora.
 2-4698 Miss L. Funnell, KARDIBROKE BLUE FLASH, w 6/12/73, br Mrs. J. G. Harris, s Vennwoods Blue Flashfire (imp. U.K.), d Kardibroke Black Jewel.

Class 5. INTERMEDIATE DOG

- ABS-4699 Mr. & Mrs. R. C. Delaney, IMPINN RAZZELE DAZZELE (N), w 14/3/73, s Trimer-cardie Blue King, d Ch. Telteg Cindy Sans.

Class 11. OPEN DOG.

- 3-4700 A. Adair, KURMARA NICKY, w 26/6/69, br Kurmara Knls., s Kurmara Jock, d Kurmara Michelle.
 2-4701 Mrs. M. R. Gillett, KAMBROOK ALEXANDER, w 24/4/70, br J. Ritchie, s Dilwel Syr Alec (imp. U.K.), d Ch. Valenty Vanity.
 1-4702 Mr. & Mrs. J. G. Harris, CH. KARDIBROKE BEAU JON, w 10/12/70, s Ch. Westavon William Jon, d Ch. Kambrook Kadi Klaire.

4702 - Challenge Certificate—Best Dog.

Class 3A. PUPPY BITCH.

- 1-4703 Miss P. Bakewell, KARDIBROKE BLUE JEWEL, w 6/12/73, br Mr. & Mrs. J. G. Harris, s Vennwoods Blue Flashfire (imp. U.K.), d Kardibroke Black Jewel.
 ABS-4704 Mr. & Mrs. R. C. Delaney, TELTEG BLUE MAGIC (N), w 19/10/73, br H. McNair, s Trimer-cardie Blue King, d Telteg Leaf Lai.

Class 4A. JUNIOR BITCH.

- 1-4705 Mrs. D. Baillie, CAWYN CARAMEL LASS (N), w 20/8/73, br Dr. L. & Miss B. Jones, s Ch. Gwaith Montgomery, d Ch. Welshkin Toffee Lass (and Guineas Consolation).

Class 5A. INTERMEDIATE BITCH.

- 1-4706 Berylian Kennels, WESTAVON BLACK LASS (N), w 14/1/72, br Mrs. V. B. West, s Ch. Corlan Cymro Bach (C), d Plynlimon Aberara (C).

Class 11A. OPEN BITCH.

- 4707 Berylian Kennels, BERYLIAN PANDEMONIUM, w 18/12/69, s Ch. Koonung Rex Regan, d Ch. Berylian Myfanwy.
 1-4708 Mrs. P. Edwards, CH. VALENTI VANITY, w 1/7/68, s Valenti Vedette, d Koonung Cookie Toogood.
 3-4709 Mr. & Mrs. J. G. Harris, CH. VALJAX MERI ODALE (N), w 12/10/71, br Mrs. V. C. Burman, s Ch. Leycaswa Pavo, d Ch. Valjax Meryl Fach.
 4710 Kurmara Kennels, KURMARA CORA, w 20/2/70, s Ch. Shelden Taffy, d Ajax Trudy.
 2-4711 Kurmara Kennels, KURMARA ANGEL-LIQUE, w 7/3/67, s Ch. Valenti Vagabond, d Berylian Louellin.

4705 - Challenge Certificate—Best Bitch.

List of WELSH CORGI (CARDIGAN) exhibitors.

Aarons, R. A., Box 55, P.O., Jannali, N.S.W., 2226.
 Adair, A., 19 Raglan St., Bacchus Marsh 3340.
 Baillie Mrs. D., 17 Nunga Crt., Mt. Eliza, 3930.
 Bakewell, Miss P., Box 82, Benalla, 3672.
 Berylian Kennels, 92 Rostrevor Pde., Box Hill N., 3129.
 Delaney, Mr. & Mrs. R. C., 13 Bridge St., Picton, N.S.W., 2571.
 Edwards, Mrs. P., 7 Weller St., Dandenong, 3175.
 Funnell, Miss L., 23 Echuca Rd., Greensborough, 3088.
 Gillett, Mrs. M. R., 4 Saxony Crt., Mulgrave, 3170.
 Harris, Mr. & Mrs. J. G., Latrobe Rd., Yarrambat, 3091.
 Kurmara Kennels, Box 61, Woodend, 3442.

WELSH CORGIS (PEMBROKE)

Class 3. PUPPY DOG.

- 4712 Mrs. F. W. Andersen, LLANTHONY LUCAS, w 22/9/73, s Ch. Sunswept Tobias, d Llanthony Lodeen.
 4713 Mr. & Mrs. K. Anderson, KEITHVALE KILLARNEY, w 4/3/74, br Mr. & Mrs. P. Carman, s Ch. Masongill Dornie (imp. U.K.), d Ch. Mervyl Ragamuffin.
 4714 Mrs. M. Back, NYALLA BEAU BRUMMELL (N), w 12/1/74, s Robrych Simon, d Nyalla Heidi.
 1-4715 R. J. Barwick, SCOTTHOLME RED EMBER (N), w 5/10/73, br Mrs. V. Scott, s Ch. Elfred of Tholae (imp. N.Z.), d Ch. Scottholme Cinder Glow (and Consolation).
 4716 Mrs. M. Besley, STARWOND BENJAMIN, w 11/12/73, s Stargilt of Elsdyle, d Wondjunas Tiffy.
 4717 P. Blanchard, COCHGWYN LORD BRUTUS, w 13/10/73, s Ch. Narawen Nicholas, d Keithvale Kayleen.
 ABS-4718 R. N. Close, PICTURELA KAR KAR (N), w 27/10/73, s Ch. Pictorela Yo Don, d Ch. Melyra Julie.
 2-4719 Mrs. D. Drayton, DUSIDAN MONTANARO, w 22/10/73, s Ch. Braxentra Time Tag (imp. U.K.), d Dinas Black Silk.
 4720 Miss J. Giffin, WANGEBURNE COPPER-STAR, w 4/12/73, s Ch. Stargilt of Elsdyle (imp. U.K.), d Wangeburne Coppertone.
 ABS-4721 G. J. Hansen, BIRKS FOX TIME, w 1/2/74, s Ch. Bowmore Mark Time, d Bowmore Bonilyn.
 4722 Mrs. B. D. Hendy, BAYLOCK GOLDEN GLOW, w 1/3/74, br R. A. Boxshall, s Ch. Baylock Golden Major, d Ch. Kytam Fire Gem.
 ABS-4723 Mrs. E. Johnson, TAMERAI STORM KING (N), w 14/12/73, br C. Laing, s Ch. Narawen Fire Cracker, d Tamerai Wine Taster.
 4724 F. E. & Mrs. G. & G. F. Kerr, NODDFA TAMARAU (N), w 17/2/74, s Ch. Wendlake Shadow Glow, d Ch. Masongill Gazelle (imp. U.K.).
 4725 Mrs. M. Paech, DRACO ADORNOR, w 21/9/73, br H. Drake, s Ch. Bowmore Orlando Quant, d Draco Debutante.

WELSH CORGIS (PEMBROKE)

- 4726 Miss M. Pitman, YARINELA ANDROMACHE w 10/1/74, s Russwell Bold Nbrave, d Renalee Yarran Girl.
- 4727 Mrs. C. Sheppard, BOWMORE SEBASTIAN, w 6/11/73, br C. Jobson, s Ch. Bowmore Barnzephyr, d Bowmore Merrilynn.
- 4728 Mrs. V. J. Szabo, BOWMORE BANDMASTER w 8/1/74, br Mrs. C. I. Jobson, s Ch. Bowmore Orlando Quant, d Bowmore Gaytime.
- 4729 Mr. & Mrs. R. P. Tuckett, SPRINGBLU RICARDO, w 17/11/73, br Mrs. B. Steed, s Ch. Braxentra Lynfarne Lorelie (imp. U.K.), d Siaren Orana (N).
- 3-4730 Mr. & Mrs. J. West, OLDSDYLE ADAM, w 12/11/73, br Mr. & Mrs. C. Oldis, s Ch. Radnor Reflection (N), d Llandaff Aurora Gold.
- 4731 Mrs. S.M. White, GLENDALONG APPEAN, w 8/2/74, s Ch. Bowmore Barnzephyr, d Naalong Nite Time.
- 4732 Mrs. S. M. White, GLENDALONG STORMY-WAY, w 8/2/74, s Ch. Bowmore Barnzephyr, d Naalong Nite Time. *T/T CLASS 3A.*

Class 4. JUNIOR DOG.

- 3-4733 Mrs. M. Back, NYALLA MAXWELL (N), w 7/5/73, s Ch. Elfred of Tholae, d Nyalla Heidi.
- 4734 Miss M. de Boer, DUSIDAN MONTEREY, w 22/10/73, br Mrs. L. Drayton, s Ch. Braxentra Time Tag (imp. U.K.), d Dinas Black Silk.
- 2-4735 Garwey Kennels, GARWEY GAMBLER, w 30/6/73, s Garwey Macnamara, d Ch. Garwey Miss Behavin.
- 4736 Mrs. L.Green, NILTARAN BRANDY, w 19/8/73, s Bowmore Simon, d Niltaran Cindichel.
- 4737 Mrs. P. Howitt, DYGAE SIR WINSTON, w 25/6/73, br Mrs. D. Baillie, d Ranlodge Don Quixote (T), d Dygae Golden Twilight.
- ABS-4738 Mesdames J. Humphreys & M. Smith, AVENA BRANDY SNAP (N), w 17/8/73, s Yona Glenn Boo, d Westavon Dark Eugenie.
- ABS-4739 Mesdames G. McKay & W. McCall, CARBETH MISTER CHIPS (N), w 4/6/73, s Ch. Queenwood Menzies (imp. N.Z.), d Eng. & Aust. Ch. Donna Rosa of Rowell of Wey (imp. U.K.).
- 4740 Mrs. J. MacLean, NAALONG CRUSADER, w 9/9/73, s Kentra Bold Cavalier, d Naalong Bonny Bramel.
- 4741 Mrs. B. Mitchem, BRECMONT SUPER IMAGE, w 14/9/73, br Mrs. M. Kalika, s Ch. Narawen Super Star U.D. T.D., d Teifi Bella Mishka.
- 1-4742 Mr. & Mrs. I. Paterson, STORMVALE SPORTSMAN (S), w 3/6/73, s Ch. Tarnettie Speculation, d Ch. Stormvale Rhapsody.
- ABS-4743 M. W. & Mrs. Schmarr, WENDLAKE RED TWEEDSON (N), w 6/8/73, s Eng. & Aust. Ch. Wyeford Black Tweed (imp. U.K.), d Dawnal Desiree.
- 4744 Miss M. G. Summers, SUNVISTA STOW-AWAY, w 31/5/73, s Ch. Azurite Lodestone, d Tocol Breeze (N) (and Guineas Consolation).
- 4745 Mrs. S. M. White, TEMPARK EMANUEL, w 28/6/73, br Mrs. D. Parker, s Ch. Braxentra Lynfarne Lorelie (imp. U.K.), d Deanico Lymore Myffyn.

Class 5. INTERMEDIATE DOG

- 4746 R. A. Aarons, MARCLYN MONTY (N), w 4/3/73, br Mrs. E. Staker, s Westavon Sand-boy Cadet, d Ch. Marclyn Gay Lulu.
- 4747 Mrs. F. W. Andersen, LLANTHONY LORD ICARUS, w 17/10/71, s Aurglyn Cavalcade (N), d Llanthony Lady Bird.
- 1-4748 Azurite Kennels, AZURITE AARON STAR, w 12/10/72, s Ch. Star Gilt of Elsdyle (imp. U.K.), d Azurite Star Eagle (and Consolation).
- 2-4749 Mrs. D. Baillie, CH. DYGAE PRINCE-FOXES, w 18/2/72, s Ch. Scottholme Glamourboy (N), d Ch. Dygae Golden Mist (and Guineas Final).
- 4750 Mrs. D. G. Boyle, THARAH KELLY, w 13/3/73, br Mrs. J. E. Cherry, s Ch. Keithvale Kristopher, d Tharah Melanie.

- 4751 Mr. & Mrs. P. Carman, KEITHVALE KIMBERLEY, w 19/9/72, s Ch. Bowmore Tiger Tag, d Keithvale Kovergirl (and Guineas Consolation).
- 4752 R. N. Close, CH. PICTURELA YO DON (N), w 28/9/71, s Ch. Pictorela Shane Leyron, d Telteg Kerry Dancer.
- ABS-4753 Miss L. Coles, ARDNEH MACWILLIAM, w 20/6/72, s Ch. Ardneh Macgregor, d Ch. Westglen Wilhelmina.
- 4754 Mrs. J. Davis, CH. LEEDALLA TIGER RAG (N), w 24/2/73, br J. Talbot, s Ch. Bowmore Tiger Tag, d Twobee Kalypso.
- 4755 Miss D. Dobson, CH. DINAS DONEGAL, w 4/6/72, s Eng. & Aust. Ch. Wyeford Black Tweed (imp. U.K.), d Ch. Bowmore Fanciful Tag (and Guineas Consolation).
- 4756 C. Edwards, SEVELLA TARKSON (N), w 9/2/73, br Mrs. B. Powell, s Jodiwyn Tarquin, d Sevela Society Girl.
- 4757 Mr. & Mrs. H. F. Govan, DUNMERRY DYSON, w 13/12/72, br Mr. & Mrs. N. R. Duncan, s Ch. Braxentra Time Tag (imp. U.K.), d Dunmerry Arabella.
- 4758 G. J. Hansen & J. Logan, BIRKS MARSHALL DUPONT, w 5/11/71, br G. J. Hansen, s Braxentra La Dupont, d Birks Merry Lyn.
- 4759 Mrs. E. A. Hippisley, EDARVON SONIC ECHO, w 20/12/72, s Ch. Bowmore Sonnatag, d Mathry Trilby.
- 4760 M. Lane, MARKSTEL KINGSWOOD, w 28/2/73, s Ch. Queenwood Menzies (imp. N.Z.), d Markstel Celestial.
- 4761 Mr. & Mrs. K. R. Mansfield, KENTRA BOLD CAVALIER, w 6/11/72, s Kentra Golden Lorelie, d Pixanda Gay Maree (and Guineas Final).
- 4762 K. F. Nicklin, DYGAE DAVEY CROCKET, w 19/1/73, br Mrs. D. Baillie, s Ch. Queenwood Menzies (imp. N.Z.), d Ch. Dygae Golden Glamour (and Guineas Consolation).
- 4763 Mr. & Mrs. C. & D. Oldis, BONNENUIR PASH, w 15/2/72, br Mrs. R. McKee, s Ch. Mercury of Elsdyle (imp. U.K.), d Deanico Kippy.
- 4764 Miss J. L. Robertson, JIMARINGLE WARA-TAH, w 17/4/72, s Ch. Bowmore Tiger Tag, d Kereen Honey Suckle.
- 3-4765 D. H. Smith, MARFYD PANCHO, w 21/5/72, s Ch. Goldacres Sportsman, d Joselyn of Baredoon (imp. N.Z.).
- 4766 J. G. Town, BOWMORE COPPER TAG, w 27/9/71, br Mrs. C. I. Jobson, s Ch. Bowmore Tiger Tag, d Prydferth Copper Flame.

Class 11. OPEN DOG.

- 4767 R.A. Aarons, CH. MARCLYN NIGAR BOY (N), w 12/3/72, br Mrs. E. Staker, s Ch. Marclyn Mr. Snowman, d Ch. Marclyn Gay Lulu.
- 4768 Mr. & Mrs. K. Anderson, CH. TEWYN TECHNICOLOUR, w 21/11/67, br Miss A. Jordan, s Ch. Scottholme Glamour Boy (N), d Tewyn Fairytale.
- 4769 Azurite Kennels, CH. AZURITE LODESTONE, w 5/12/69, s Lodestar of Elsdyle (imp. U.K.), d Azurite Star Eagle.
- 4770 R. J. Barwick, CH. SCOTTHOLME MERRI BOY (N), w 28/10/70, br Mrs. V. Scott, s Aust. & N.Z. Ch. Scottholme Merridor, d Scottholme Georgella.
- 4771 P. Blanchard, CH. NARAWEN NICHOLAS, w 28/5/69, br Mrs. S. Gavin, s Ch. Sunswept Tobias, d Ch. Narawen Melanie.
- 4772 Miss V. Bloom, CH. DINAS DEXTER, w 24/11/70, br Miss D. Dobson, s Ch. Braxentra Lynfarne Loreli (imp. U.K.), d Ch. Bowmore Fanciful Tag.
- 4773 Mr. & Mrs. P. Carman, CH. KEITHVALE KRISTOPHER, w 15/8/71, s Ch. Braxentra Time Tag (imp. U.K.), d Ch. Keithvale Krystal.
- 4774 Miss L. Coles, ARDNEH ANDROS, w 7/9/70, s Ch. Ardneh Ketelbey, d Ardneh Penny Serenade.
- 2-4775 Mr. & Mrs. R. N. Drover, CH. RURONDA PRINCE ANDREW (C), w 23/11/71, s Ch. Wilrob Lucky Creed, d Ch. Brucehall Amantha Maid.

WELSH CORGIS (PEMBROKE)

- 3-4776 Mr. & Mrs. N. R. Duncan, CH. BOWMORE SONNATAG, w 4/6/69, br Mrs. C. Jobson, s Ch. Braxentra Time Tag (imp. U.K.), d Ch. Pixanda Barnfox.
- 4777 Garwey Kennels, CH. GARWEY MAVERICK w 6/8/71, s Aurglyn Cascade (N), d Garwey Just That.
- 4778 Mr. & Mrs. S. Gavin, CH. NARAWEN FIRE-CRACKER, w 20/9/72, s Norbyn Echo, d Ch. Narawen Melanie.
- 4779 Gethin Kennels, GETHIN ASTRONAUT, w 18/4/71, s Ch. Rryde Golden Eagle, d Gethin Golden Sand.
- ABS-4780 Mr. & Mrs. L. Goffin, TEWYN TRUSTORM, w 3/4/73, br Miss A. Jordan, s Rryde Heron, d Tewyn Tarquita.
- 4781 Goldacres Kennels, ENG. CH. KYDOR COSSACK (imp. U.K.), w 11/11/70, br Mrs. D. M. Winter, s Evancoyd Contender, d Kydor Franjos I.ace.
- 4782 G. J. Hansen, CH. BOWMORE TAGALONG, w 10/9/70, br C. Jobson, s Ch. Braxentra Time Tag (imp. U.K.), d Ch. Dunmerry Samantha.
- 4783 Mrs. E. A. Hippisley, CH. EDARVON SIR ECHO, w 14/1/72, s Ch. Mercury of Elsdyle (imp. U.K.), d Toga Sonata (S).
- 4784 Mrs. M. Hope, WONDJUNAS JASUN, w 20/11/71, s Ch. Lees Sundago (imp. U.K.), d Wondjunas Dimity.
- 1-4785 Mrs. C. Jobson, CH. BOWMORE MARK TIME, w 17/6/72, s Ch. Bowmore Tiger Tag, d Ch. Braxentra Mary Quant.
- 4786 Mrs. E. Johnson, CH. TRAJON FIREFLASH (N), w 22/3/72, s Ch. Lees Sundado (imp. U.K.), d Tamerai Garter Miss.
- 4787 M. Lane, MARKSTEL MARKSMAN, w 19/10/72, s Ch. Gilda Gladrags (imp. N.Z.), d Markstel Delilah.
- 4788 Mrs. A. MacArthur, PANGANI RUSTY KNIGHT (C), w 24/8/71, s Westavon Major Jody, d Westavon Jody.
- ABS-4789 W. P. McMahon, PANGANI PATS APACHE (C), w 22/6/70, br Mrs. A. MacArthur, s Chetwyn Royal Pete, d Westavon Twinkletoes.
- 4790 Mrs. B. Peberdy, CH. ROBRYCH JOLYON (N), w 24/5/70, s Valcore Nutcracker, d Robrych Holly.
- 4791 Mrs. V. Scott, CH. LEES PICADOR (imp. U.K.), w 4/1/67, br Miss P. L. Curtis, s Eng. Ch. Lees Wennam Eagle, d Lees Biscuit.
- 4792 D. H. Smith, CH. GILDA GLADRAGS (imp. N.Z.), w 29/9/71, br Mrs. E. Rae, s N.Z. Ch. Crocket of Wey (imp. U.K.), d N.Z. Ch. Kingsride Souvenir.
- 4793 Miss J. Snowie, LEEDALLA TOPNOTE (N), w 27/8/72, br Miss J. Talbot, s Igroc Galaxy, d Ch. Bowmore Mascara.
- 4794 Miss M. G. Summers, CH. AZURITE MONTY ZOOMER, w 5/12/68, br J. O'Donnell, s Ch. Rryde Whipoorwill, d Azurite Star Eagle.
- ABS-4795 Mr. & Mrs. J. West, MARSH BRIGHT OF ELSDYLE (imp. U.K.), w 23/5/69, br B. M. Morgan, s Eng. Ch. Kaytop Marshall, d Ashbartin Arminel.
- ABS-4796 Mrs. R. Westaway, WILLIE DO OF JOMARO (imp. U.K.), w 5/6/72, br A. Bland, s Blands Telstar, d Special Star of Jomaro.
- 4785- Challenge Certificate—Best Dog.
- Class 3A. PUPPY BITCH.
- ABS-4797 Mrs. M. Berrill, GOLDACRES LYNDAL, w 2/1/74, br Goldacres Knls., s Goldacres Nevader, d Ch. Goldacres Raindrop.
- 2-4798 P. Blanchard, COCHGWYN LADY ANDRA, w 13/10/73, s Ch. Narawen Nicholas, d Keithvale Kayleen.
- 4799 Mr. & Mrs. P. Carman, KEITHVALE KONTESSA, w 4/3/74, s Ch. Masongill Dornie (imp. U.K.), d Ch. Mervyl Ragamuffin.
- ABS-4800 Mrs. B. I. Clark, SHAFRYN LASSIANDRA (S), w 20/2/74, br W. & M. Draper, s Ch. Elfred of Tholae (imp. N.Z.), d Ch. Dunmerry Sharnie.
- ABS-4801 R. N. Close, WEYMOUTH MORNING MIST (N), w 24/1/74, br Rev. Wilson, s Ch. Pictorela Yo Don, d Kaytop Kiddy (imp. U.K.).
- ABS-4802 Mrs. K. Davis, WYNDRIFT POLLY FLANDERS, w 16/10/73, s Ch. Bowmore Mark Time, d Trajon Pollyanna (N).
- 4803 Mrs. D. Drayton, DUSIDAN MONTMARIE, w 22/10/73, s Ch. Braxentra Time Tag (imp. U.K.), d Dinas Black Silk.
- 3-4804 Mr. & Mrs. N. R. Duncan, DUNMERRY NINA KASAN, w 24/11/73, s Ch. Bowmore Mark Time, d Ch. Dunmerry Lairne Kasan.
- ABS-4805 Mr. & Mrs. N. R. Duncan, DUNMERRY MOONWIND, w 15/1/74, s Dunmerry Danielle, d Ch. Dunmerry Lynette.
- 4806 Mr. & Mrs. S. Gavin, TAMERAI MOSELLE (N), w 14/12/73, br Mrs. C. Laing, s Ch. Narawen Firecracker, d Tamerai Wine Taster.
- ABS-4807 Mr. & Mrs. L. Goffin, DEBWAH MARYROSE, w 31/1/74, br B. Smith, s Ch. Gilda Glad Rags (imp. N.Z.), d Rydglyn Rosemary.
- 4808 Goldacres Kennels, GOLDACRES CAROL-ETTE, w 4/3/74, s Eng. Ch. Kydor Cossack (imp. U.K.), d N.Z. Ch. Christmas Carol of Rowell (imp. U.K.).
- 4809 Goldacres Kennels, GOLDACRES CAROLINE w 4/3/74, s Eng. Ch. Kydor Cossack (imp. U.K.), d N.Z. Ch. Christmas Carol of Rowell (imp. U.K.).
- 4810 Mr. & Mrs. A. N. Higgins, YARINELA ANGOLIA, w 10/1/74, br Miss M. Pitman, s Russwell Bold Nbrave, d Rennalee Yarran Girl.
- 4811 Mrs. C. Jobson, BOWMORE MITZIE, w 27/11/73, s Ch. Bowmore Mark Time, d Anwyl Enchanted Gold (Q).
- ABS-4812 Mrs. J. Maclean, NAALONG TOPSY TURVEY w 7/2/74, s Kentra Bold Cavalier, d Ch. Naalong Coppers Charm.
- 4813 K. F. Nicklin, WINDYLE WISHING STAR, w 28/11/73, br R. J. Barwick, s Ch. Scott-holme Merri Boy (N), d Azurite Star Affair.
- 4814 Mr. & Mrs. C. & D. Odis, OLDSDYLE MERRY MISCHIEF, w 24/1/74, s Bonnenuit Pash, d Ilandaff Mischief Maker.
- 4815 Mrs. M. Paech, GASDAR MANDY, w 5/11/73, br Dr. & Mrs. A. J. Sandison, s Ch. Braxentra Lynfarne Lorelie (imp. U.K.), d Bowmore Peta Tag.
- ABS-4816 Mr. & Mrs. I. Paterson, IVELLAN IRMA (S), w 25/11/73, br Mr. & Mrs. I. Snaith, s Ch. Lees Actor of Marketview (imp. U.K.), d Ivellan Jedda.
- 4817 Mrs. B. Peberdy, ROBRYCH ROCHELLE (N), w 24/11/73, s Ch. Bowmore Mark Time, d Robrych Rachael.
- ABS-4818 M. W. & Mrs. Schmarr, FERGWYN QUITE CONTRARY (N), w 24/10/73, br Messrs. Tyson & Ludowici, s Ch. Crowleythorn Maccason (imp. U.K.), d Braxentra Quite Contrary of Camcounty (imp. U.K.).
- ABS-4819 Mrs. V. J. Szabo, KEITHVALE KAPERS, w 4/3/74, br Mr. & Mrs. P. Carman, s Ch. Masongill Dornie (imp. U.K.), d Ch. Mervyl Ragamuffin.
- 4820 Mrs. D. Wilson, WESTGLEN WALTZAWAY, w 10/12/73, br Mr. & Mrs. A. Cook, s Ch. Masongill Dornie (imp. U.K.), d Westglen Wallflower.
- 4732 T/F. CLASS 3 - PUPPY DOG.
- Class 4A. JUNIOR BITCH.
- 1-4821 Mr. & Mrs. K. Anderson, KEITHVALE KEEPSAKE, w 16/7/73, br Mr. & Mrs. P. Carman, s Ch. Tewyn Technicolour, d Ch. Mervyl Ragamuffin.
- 4822 Mrs. D. Baillie, CARBETH ROBYN ROSE (N), w 4/6/73, br Mesdames G. McKay & W. McCall, s Ch. Queenwood Menzies (imp. N.Z.), d Eng. & Aust. Ch. Donna Rosa of Rowell of Wey (imp. U.K.).
- 4823 R. A. Boxshall, BAYLOCK BLACK ANGEL, w 10/9/73, s Ch. Shamana Goshawk, d Baylock Aiela.
- 4824 Messrs. Culley & Fitzgerald, RANLODGE MELODIE (T), w 1/8/73, s Ch. Narawen Super Star U.D. T.D., d Ch. Lees Pippit (imp. U.K.).
- ABS-4825 Mr. & Mrs. N. R. Duncan, DUNMERRY PARTY TIME, w 11/9/73, s Ch. Bowmore Mark Time, d Bowmore Random Harvest.
- 4826 Garwey Kennels, GARWEY CAPRICE, w 30/6/73, s Garwey Macnamara, d Ch. Garwey Miss Behavin.

WELSH CORGIS (PEMBROKE)

Class 11A. OPEN BITCH.

- 4827 G. J. Hansen, CARBETH ANABELL ROSE (N), w 4/6/73, br Mesdames McKay & McCall, s Ch. Queenswood Menzies (imp. N.Z.), Eng. & Aust. Ch. Donna Rosa of Rowell of Wey (imp. U.K.).
- 4828 Mrs. M. Hope, WONDJUNAS BRYNDERWEN w 23/3/73, s Wondjunas Jasun, d Trajon Maid Marion (N).
- 2- 4829 Mrs. M. Kalika, BRECMONT BELLE STAR, w 14/9/73, s Ch. Narawen Super Star U.D. T.D., d Teifi Bella Mishka.
- 3- 4830 Mrs. J. MacLean, NAALONG SWEET SABLE, w 9/9/73, s Kentra Bold Cavalier, d Naalong Bonny Bramel.
- 4831 Mrs. B. Peberdy, BOWMORE MARIBELLE, w 3/7/73, br Mrs. C. Jobson, s Ch. Braxentra Time Tag (imp. U.K.), d Ch. Braxentra Mary Quant.
- Class 5A. INTERMEDIATE BITCH.**
- 4832 Mrs. D. Baillie, DYGAE MORNING MIST, w 4/2/73, s Ch. Queenwood Menzies (imp. N.Z.), d Ch. Dygae Golden Mist. (And Guineas Cons.).
- 4833 Miss G. Beer, STORMWEY ALTRUSA (imp. N.Z.), w 13/3/73, br Mr. & Mrs. B. R. Hyde, s N.Z. Ch. Crocket of Wey (imp. U.K.), d Queenwood Montclair. (And Guineas Cons.).
- 4834 Mrs. D. G. Boyle, THARAH KATRINA, w 13/3/73, br Mrs. J. E. Cherry, s Ch. Keithvale Kristopher, d Tharah Melanie.
- 4835 Mr. & Mrs. P. Carman, KEITHVALE KARESS, w 19/9/72, s Ch. Bowmore Tiger Tag, d Keithvale Kovergirl. (And Guineas Final).
- 4836 Mrs. D. Drayton, DINAS BLACK SILK, w 4/6/72, br Miss D. Dobson, s Eng. & Aust. Ch. Wyeford Black Tweed (imp. U.K.), d Ch. Bowmore Fanciful Tag.
- 4837 Gellgi Kennels, GELGI TAMASIA (S), w 20/1/73, s Ch. Bowmore Tiger Tag, d Ch. Gellgi Gold Topaz.
- 4838 Mr. & Mrs. H. F. Govan, DUNMERRY SONIA, w 24/12/71, br Mr. & Mrs. N. R. Duncan, s Ch. Bowmore Sonnatag, d Bowmore Gidget.
- 4839 Mr. & Mrs. E. W. Harwood, FAYRARA SUE, w 28/4/72, s Ch. Masongill Dornie (imp. U.K.), d Fayrara Sweet Sue. (And Guineas Final).
- 4840 Mrs. C. Jobson, BOWMORE ENCHANTING TAG, w 10/2/73, s Ch. Bowmore Tiger Tag, d Anwyl Enchanted Gold (Q).
- 4841 F. E. & Mrs. G. & G. F. Kerr, NODDFA CYBELE (N), w 15/8/72, s Eng. & Aust. Ch. Wyeford Black Tweed (imp. U.K.), d Noddfa Gerenck.
- 4842 Miss K. Luke, CROFTROY BRITANNIA, w 16/12/71, br Mr. & Mrs. S. Wright, s Ch. Bowmore Tiger Tag, d Ch. Croftroy Spitfire.
- 3- 4843 Mesdames G. McKay & W. McCall, CARBETH TWINKLES ROSE (N), w 21/5/72, s Ch. Carbeth Suspense, d Eng. & Aust. Ch. Donna Rosa of Rowell of Wey (imp. U.K.).
- 2- 4844 Mr. & Mrs. K. R. Mansfield, KENTRA BONNIE CLAIRE, w 6/11/72, s Kentra Golden Lorelie, d Pixanda Gay Maree.
- ABS- 4845 Mrs. E. Mitchem, TEIFI GOLDEN AMANDA, w 31/7/72, br Mrs. M. Ryan, s Sunswept Golden Sentry, d Teifi Bellamanda.
- ABS- 4846 Mrs. A. M. Mudford, GARIC LIMELIGHT, w 26/9/72, s Ch. Braxentra Time Tag (imp. U.K.), d Ch. Aurglyn Candlelight (N).
- ABS- 4847 Mr. & Mrs. C. & D. Oldis, OLDSDYLE COPPER GLOW, w 7/3/73, s Bonnenuit Pash, d Llandaff Copper Lynne.
- 4848 Mrs. B. Peberdy, ROBRYCH RACHAEL (N), w 4/10/71, s Ch. Braxentra Time Tag (imp. U.K.), d Robrych Holly.
- 4849 Miss M. Pitman, RENNALLEE YARRAN GIRL w 13/9/72, br I. J. & E. J. Greenhalgh, s Ch. Bowmore Tiger Tag, d Rennalee Cindy.
- 4850 M. W. & Mrs. Schmarr, WENDLAKE DAMASK LADY (N), w 19/5/72, s Eng. & Aust. Ch. Wyeford Black Tweed (imp. U.K.), d Ch. Wendlake Mischief Lady.
- 4851 Miss J. Talbot, LEEDALLA COVER GIRL (N), w 13/3/73, s Ch. Scottholme Glamour Boy, d Colweena Crinoline.
- 4852 Mr. & Mrs. N. Wilby, CH. JODIWYN JOANNA (N), w 2/8/72, br Mrs. J. Johnson, s Ch. Jodiwyn Tilsun, d Ch. Jodiwyn Allysia. (And Guineas Cons.).
- 4853 Mrs. D. Baillie, CH. DYGAE GOLDEN GLAMOUR, w 14/4/73, s Ch. Scottholme Glamourboy (N), d Ch. Dygae Golden Mist.
- 4854 R. J. Barwick, CH. SEARLEBRIGHT SENSATION, w 21/8/70, br Mrs. D. Boyle, s Ch. Lees Actor of Marketview (imp. U.K.), d Ch. Searlebright Sundew.
- 4855 P. Blanchard, KEITHVALE KAYLEEN, w 15/8/71, br Mrs. P. Carman, s Ch. Braxentra Time Tag, d Ch. Keithvale Krystal.
- 4856 R. A. Boxshall, CH. ARDNEH PENNY TAG, w 9/8/71, br Miss L. Coles, s Ch. Bowmore Tiger Tag, d Ardneh Penny Serenade.
- 4857 Mr. & Mrs. P. Carman, CH. MERVYL RAGAMUFFIN, w 11/11/69, br G. Gribble, s Ch. Sunswept Sweet William, d Tewyn Thumbulina.
- 4858 Miss L. Coles, CH. WESTGLEN WILHELMINA, w 31/3/70, br Mr. & Mrs. A. Cook, s Ch. Bowmore Tiger Tag, d Ardneh Adulation.
- 4859 Mr. & Mrs. A. Cook, WESTGLEN WALLFLOWER, w 7/2/71, s Ch. Westglen Warrior, d Westglen Wagtail.
- 4860 Mr. & Mrs. R. N. Drover, CH. RURONDA MIDDLEMISS MAID (C), w 23/11/71, s Ch. Wilrob Lucky Creed, d Ch. Brucehall Amantha Maid.
- 4861 Mr. & Mrs. N. R. Duncan, CH. DUNMERRY LAIRNE KASAN, w 30/5/70, s Ch. Braxentra Time Tag (imp. U.K.), d Goldacres Candy.
- 4862 Garwey Kennels, CH. GARWEY MISS BEHAVIN, w 13/7/71, s Ch. Goldacres Sportsman, d Jocelyn of Braedoon (imp. N.Z.).
- 4863 Gellgi Kennels, CH. GELGI GOLD TOPAZ (S), w 28/4/67, s Yona Adam, d Phobos Lady Chiara.
- 4864 Goldacres Kennels, N.Z. CH. CHRISTMAS CAROL OF ROWELL (imp. U.K.), w 25/12/69, br Miss P. Date, s Eng. Ch. Caswell Duskie Knight, d Black Velveten of Rowell.
- 4865 Mrs. C. Jobson, CH. BOWMORE MARIGOLD, w 17/5/71, s Ch. Braxentra Time Tag (imp. U.K.), d Ch. Braxentra Mary Quant.
- 4866 Mrs. A. MacArthur, PANGANI RED TREASURE (C), w 20/2/70, s Saffid Sundance (imp. U.K.), d Ch. Elsern Golden Nymph.
- 4867 Mrs. J. MacLean, CH. NAALONG COPPERS CHARM, w 1/4/70, s Braxentra Coppers Bounty (imp. U.K.), d Ch. Braxentra Modern Milly.
- 4868 Mr. & Mrs. I. Paterson, CH. STORMVALE RHAPSODY (S), w 8/4/70, s Ch. Stargilt of Elsdyle (imp. U.K.), d Ch. Ryellan Rain.
- 4869 Mr. & Mrs. R. S. Showler, DUNMERRY BLACK OPAL, w 15/7/72, br Mr. & Mrs. N. R. Duncan, s Shafreyn Even Time, d Bowmore Gidget.
- 4858 Challenge Certificate—Best Bitch.
- 4870 SEE OBEDIENCE CLASS 13.

List of WELSH CORGI (PEMBROKE) exhibitors.

- Aarons, R. A., Box 55 P.O., Jannali, N.S.W. 2226.
 Andersen, Mrs. F. W., 226 Union Rd., Surrey Hills, 3127.
 Anderson, Mr. & Mrs. K., 23 Gatum Crt., Noble Park, 3174.
 Azurite Knls., 46 Derby St., Pascoe Vale, 3044.
 Back, Mrs. M., Kyeamba Ave., Wagga Wagga, N.S.W. 2650.
 Baillie, Mrs. D., 17 Nunga Crt., Mt. Eliza, 3930.
 Barwick, R. J., 7 Wood St., Bentleigh, 3204.
 Beer, Miss G., 2 Henty St., Pakenham, 3810.
 Berrill, Mrs. M., Lot 1 Ironbark Rd., Yarrambat, 3091.
 Besley, Mrs. M., 115 Serpells Rd., Templestowe, 3106.
 Blanchard, P., 19 Armstrong Rd., Heathmont, 3135.
 Bloom, Miss V., 7 Straughan St., Burwood, 3125.
 Boxshall, R. A., Finck's Rd., Bayles, 3981.
 Boyle, Mrs. D. G., "Fairways", Princes H'way, Hallam, 3803.
 Carman, Mr. & Mrs. P., 48 Keith Ave., Edithvale, 3196.
 Clark, Mrs. B. I., 2 Robert St., Woodside, S.A. 5244.

1-753. T/R. BIZAGLE. CLASS 5A.

WELSH CORGIS (PEMBROKE)—WELSH TERRIERS

Close, R. N., Box 336, Young, N.S.W. 2594.
 Coles, Miss L., "Hendra", Williams Rd., Mt. Eliza, 3930.
 Cook, Mr. & Mrs. A., 23 Balcombe-Park Lane, Beaumaris, 3193.
 Culley, Messrs. & Fitzgerald, "Random Lodge", Lindisfarne, Tas. 7015.
 Davis, Mrs. J., 73 Coronation Rd., Baulkham Hills, N.S.W. 2153.
 Davis, Mrs. K., 54 Chelsea Rd., Chelsea, 3196.
 de Boer, Miss M., 4 Rowlands Ave., Noble Park, 3174.
 Dobson, Miss D., 31 Ranfurly Rd., Forest Hill, 3131.
 Drayton, Mrs. D., 22 Greenhills Ave., Montrose, 3765.
 Drover, Mr. & Mrs. R. N., 108 Buxton St., Deakin, A.C.T. 2600.
 Duncan, Mr. & Mrs. N. R., Balmoral, 3407.
 Edwards, C., c/- Sgts. Mess, R.A.A.F. Base, Laverton 3027.
 Garwey Knls., 1 Monash St., Reservoir, 3073.
 Gavin, Mr. & Mrs. S., 1529 Nepean H'way, Mt. Eliza, 3930.
 Gellig Knls., 23 Edward St., Daw Park, S.A. 5041.
 Gethin Knls., 15 Eugenia St., Nunawading, 3131.
 Giffin, Miss J., Burnewang Park, Hunter, 3560.
 Goffin, Mr. & Mrs. L., 67 Jones Rd., Dandenong, 3175.
 Goldacres Knls., P.B., Dooen, 3378.
 Govan, Mr. & Mrs. H. F., 36 Laurel St., Red Cliffs, 3496.
 Green, Mrs. L., 5 Godalmin St., Eltham, 3095.
 Hansen, G. J., Box 46, Sale, 3850.
 Hansen, G. J., & J. Logan, Box 46, Sale, 3850.
 Harwood, Mr. & Mrs. E. W., 603 Pleasant St., Ballarat, 3350.
 Hendy, Mrs. B. D., 27 Crafter St., Fairview Park, S.A. 5126.
 Higgins, Mr. & Mrs. A. N., "Phylmay", Portarlington Rd., Moolap Rural Del. Geelong, 3221.
 Hippisley, Mrs. E. A., 9 Munro St., Brighton, 3186.
 Hope, Mrs. M., Torwood, Sandy Creek Rd., Riddell, 3431.
 Howitt, Mrs. P., c/- Lord Mayors Camp, Portsea, 3944.
 Humphreys, Mesdames J., & M. Smith, R.M.B. 30 Windsor Rd., Vineyard, N.S.W. 2765.
 Jobson, Mrs. C., Hallam Rd., Hallam, 3803.
 Johnson, Mrs. E., 2 Hillview Rd., Kellyville, N.S.W. 2153.
 Kalika, Mrs. M., 31 Hackett St., S. Pascoe Vale, 3044.
 Kerr, F. E. & Mrs. G. & G. F., c/- 45 Queensville St., W. Footscray, 3012.
 Lane, M., 248 Lawrence Rd., Mt. Waverley, 3149.
 Luke, Miss K., 24 Pine Ave., North Shore, 3214.
 MacArthur, Mrs. A., 24 Piddington St., Watson, A.C.T. 2602.
 McKay, Mesdames G., & W. McCall, 37 South Ave., Double Bay, N.S.W. 2028.
 MacLean, Mrs. J., Jeeves Ave., Kalorama, 3766.
 McMahon, W. P., 65 Caley Cr., Narrabundah, A.C.T. 2604.
 Mansfield, Mr. & Mrs. K. R., 1118 Mountain H'way, Boronia, 3155.
 Mitchem, Mrs. B., 160 Nicholson St., E. Brunswick, 3057.
 Mitchem, Mrs. E., 101 Bank St., S. Melbourne, 3205.
 Mudford, Mrs. A. M., R.S.D., Shepparton, 3630.
 Nicklin, K. F., 12 The Rialto, Chadstone, 3148.
 Oldis, Mr. & Mrs. C. & D., 13 Patricia St., S. Oakleigh, 3167.
 Paech, Mrs. M., 65 Sladen St., Hamlyn Hghts., Geelong, 3220.
 Paterson, Mr. & Mrs. I., "Silverton Park", Delamere, S.A. 5204.
 Peberdy, Mrs. B., "Robrych", Kyeamba Ave., Wagga Wagga, N.S.W. 2650.
 Pitman, Miss M., Lot 8 Pennsylvania Ave., Batesford, 3221.
 Robertson, Miss J. L., 83 Kay St., Traralgon, 3844.
 Schmarr, Mr. & Mrs. M. W., Lot 16 Pratten St., Kemps Creek, N.S.W. 2171.
 Scott, Mrs. V., c/- "Windyle", 7 Wood St., Bentleigh, 3204.
 Sheppard, Mrs. C., 46 Kidman St., Yarraville, 3013.
 Showler, Mr. & Mrs. R. S., Lake Karnak, via Goroke, 3412.
 Smith, D. H., Lot 1 Houghton Rd., Warrandyte, 3113.
 Snowie, Miss J., 34 Hodgkinson St., Griffith, A.C.T. 2603.
 Summers, Miss M. G., 5 Bonds Lane, Greenvale, 3047.
 Szabo, Mrs. V. J., 364 Lancefield Rd., Tullamarine, 3043.
 Szoke, Mr. & Mrs. M., 26 Kingsford St., Bayswater, 3153.

Talbot, Miss J., 21 Evans Rd., Glenhaven, N.S.W. 2154.
 Town, J. G., 5 Scarlett St., Geelong W., 3218.
 Tuckett, Mr. & Mrs. R. P., Cranbourne Rd., Narre Warren, 3805.
 West, Mr. & Mrs. J., Box 627, Mildura, 3500.
 Westaway, Mrs. R., 157 Esplanade, Lota, Qld. 4179.
 White, Mrs. S. M., 14 Gregg St., Diamond Creek, 3089.
 Wilby, Mr. & Mrs. N., 80 Whitehorse Rd., Blackburn, 3130.
 Wilson, Mrs. D., 60E Arterial Rd., St. Ives, N.S.W. 2075.

WELSH TERRIERS

Class 3. PUPPY DOG.

- 4871 Miss J. Bailey, LLANRUST LYRIC, w 5/11/73, br Mr. & Mrs. R. P. Tuckett, s Ch. Birkwelsh Roland, d Buddugol Sioned (imp. U.K.).
- 4872 Mr. & Mrs. R. P. Tuckett, LLANRUST LEONDA, w 18/11/73, s Llanrust Lancelot, d Ch. Felcedston Trangie (T).

Class 11. OPEN DOG.

- 4873 Mr. & Mrs. R. P. Tuckett, CH. LLANRUST LIMELIGHT, w 27/5/70, s Ch. Felstead Pioneer (imp. U.K.), d Ch. Felcedston Trangie (T).

4872 - Challenge Certificate—Best Dog.

Class 11A. OPEN BITCH.

- 4874 Mr. & Mrs. R. P. Tuckett, CH. LLANRUST LAVELLE, w 8/6/72, s Ch. Birkwelsh Roland (N), d Ch. Felcedston Trangie (T).

NO. AWARD Challenge Certificate—Best Bitch.

List of WELSH TERRIER exhibitors.

Bailey, Miss J., 2 Mew Court, Kangaroo Flat, 3550.
 Tuckett, Mr. & Mrs. R. P., Cranbourne Rd., Narre Warren, 3805.

EXPLANATORY.

The following is a glossary of abbreviations included in the Catalogue.

Ch. = Australian Champion; Dual Ch. = Field Trial and Bench Champion; (imp.) = imported; (N.) = Initials show State where bred or title was granted; C.M. = Field Trial Certificate of Merit; D.M. = Field Trial Diploma of Merit; C.D. = Obedience Trial Companion Dog; C.D.X. = Obedience Trial Companion Dog, Excellent; U.D. = Obedience Utility Dog; w = whelped; br = breeder; s = sire; d = dam; (d) = dog; (b) = bitch.

In all cases the exhibitor is the breeder, unless otherwise stated.

WEST HIGHLAND WHITE TERRIERS

WEST HIGHLAND WHITE TERRIERS

Class 3. PUPPY DOG.

- 2-4875 Miss L. A. Aldous, MACPRAIN PETER PAN (N), w 19/1/74, s Ch. Adresse Baxters By Ciosh, d Ch. Adresse Yula Yunity.
- ABS-4876 Mr. & Mrs. H. E. Bunce, JOKEBA RAGTIME LAD, w 26/12/73, s Ch. Klibreck Hamish Mackay, d Ch. Strathiel Sanguine.
- 3-4877 Mr. & Mrs. R. G. Dalton, ADRESSE ALASPAIR, w 17/12/73, s Ch. Adresse Baxters By Gosh, d Ch. Adresse Cotslo Jody.
- 1-4878 G. Mollison, MARYDON PLAY WHAT, w 22/12/73, br Miss M. McCaul, s Purston Plaything (imp. U.K.), d Ch. Marydon Janets Joy.
- ABS-4879 P. Taylor, MARYDON JASPER, w 7/1/74, br M. McCaul, s Marydon Flintstone, d Marydon Tania.

Class 4. JUNIOR DOG.

- ABS-4880 Mrs. P. G. Paddick, RIVERINA WEE JIMOLO (imp. N.Z.), w 17/6/73, br Miss M. Murphy, s Ch. Whitebriar Jimini (imp. U.K.), d Ballacoar Musidora (imp. U.K.).
- 2-4881 Mrs. L. Shaw, BRAECREST MCANDREW, w 4/7/73, s Ch. Braecrest Ruff Stuff, d Ch. Careff The Temptress.
- 1-4882 L. Varley, ADRESSE BRANDON BRISK, w 12/9/73, br Mr. & Mrs. R. G. Dalton, s Ch. Adresse Cotslo Teddi, d Ch. Adresse Holly Hoch.

Class 5. INTERMEDIATE DOG

- 3-4883 Mrs. M. A. Billett, MARYDON MAKODA, w 7/2/73, br Miss McCaul, s Sodawee White Dougall, d Strathemiko Mako.
- 4884 Miss P. J. Collett, TELLOCHBRAE CAMERON, w 6/2/73, br D. S. Collett, s Ch. Langsyne Philibeg (N), d Milardslee Margaret.
- 4885 Mrs. E. Hindley, CH. ADRESSE BAXTERS BY GOSH, w 30/11/71, br Mr. & Mrs. R. G. Dalton, s Ch. Baxter of Branston (imp. U.K.), d Ch. Adresse Cotslo Jandy.
- 4886 Mrs. M. O'Toole, CH. LOCHLOMOND MY CHOICE, w 15/12/71, br Mrs. N. McCleer, s Ch. Braecrest Swingin Kilt, d Lochcrest Flirt.
- 2-4887 Pippindale Kennels, CH. PENFILLAN WHATS NEW, w 27/2/73, br Mrs. B. Millhouse, s Ch. Pilelo Uppen Attum, d Leawood Winsome.
- 4888 Silversands Kennels, SILVERSANDS LOCHINVAR, w 21/10/71, s Ch. Aronah Alexton, d Ch. Glenlossie Tweedle Dee.
- 4889 Mrs. J. R. Speer, GLENLOSSIE GAMIN, w 30/11/71, w Mr. & Mrs. W. Richardson, s Ch. Forsyth Dirkson, d Ornstar Gemini.
- 1-4890 Wesdak Kennels, CH. CAREFF JUST THE MOST (N), w 29/10/71, br Mrs. E. E. Anderson, s Ch. Braecrest Swing Kilt, d Ch. Careff Maid to Order.

Class 11. OPEN DOG.

- 2-4891 Mr. & Mrs. H. E. Bunce, CH. KLIBRECK HAMISH MACKAY, w 25/5/69, br Mrs. M. Bennett, s Sollershot Glengyle Trapa (imp. U.K.), d Prestwick Penny.
- 3-4892 Mrs. M. Kirk, CH. CAREFF LIVE WIRE (N), w 18/7/71, br Mrs. E. Anderson, s Ch. Braecrest Swingin Kilt, d Careff Coquette.
- 4893 Mrs. V. Malberg, LOCKRANNOCH HAMISH, w 28/3/71, br Mr. & Mrs. W. A. Peck, s Adresse Galloway, d Glenlossie Gossip.
- 4894 Miss E. O'Toole, LACHLAN WEE MAC-TAVISH, w 14/3/71, br Mrs. F. Ottoway, s Ch. Pruromach Alaister, d Pilelo Margaret.
- 4895 Mrs. L. J. Roper, CH. TELLOCHBRAE MAC-TAVISH, w 9/5/70, br Mrs. J. Collett, s Ch. Careff Bonnie Brunce (N), d Jazzine Jazzy Lou (N).
- 1-4896 Mrs. L. E. Shaw, CH. BRAECREST RUFF STUFF, w 29/5/70, s Pilelo Hi Joe, d Ch. Lochcrest Gay Keltie.
- 4897 Silversands Kennels, CH. ARONAH ALEXTON, w 12/3/70, br Mrs. Britt, s Ch. Whiskey of Glenore (imp. N.Z.), d Ch. Aronah Bonnie.

4896 - Challenge Certificate—Best Dog.

Class 3A. PUPPY BITCH.

- 1-4898 Miss L. A. Aldous, MACPRAIN MERRY MAKER (N), w 19/1/74, s Ch. Adresse Baxters By Ciosh, d Ch. Adresse Yula Yunity.
- ABS-4899 Mrs. M. A. Billett, TELLOCHBRAE TAMASHANTA, w 27/2/74, br Mrs. Collett, s Ch. Cadwit Casanova (N), d Lochcrest Flirt (N).
- 2-4900 Mr. & Mrs. H. E. Bunce, CADWHIT CAN CAN (N), w 5/3/74, br Mrs. E. White, s Strathiel Stowaway, d Cadwhit Crusty (N).
- 3-4901 Mrs. D. Cranston, ARONAH PEBBLES, w 11/12/73, br Mrs. J. E. Britt, s Sodawee White Dougal, d Aronah Pride.
- ABS-4902 Mrs. P. G. Paddick, PENRAY FINOLA (S), w 20/11/73, br Mrs. P. Paddick, s Penray Cocco The North, d Penray Popsy.

Class 4A. JUNIOR BITCH.

- 1-4903 Miss A. V. Deegan, SILVERSANDS SEAMIST, w 27/5/73, br Silversands Knls., s Ch. Aronah Alexton, d Ch. Glenlossie Tweedle Dee.
- 2-4904 Silversands Kennels, SILVERSANDS SIMONETTA, w 27/5/73, s Ch. Aronah Alexton, d Ch. Glenlossie Tweedle Dee.
- ABS-4905 P. Taylor, TORFICHEN ORAN, w 20/6/73, br Mr. & Mrs. W. M. Tait, s Marydon Flintstone, d Torfichen Sionnag.

Class 5A. INTERMEDIATE BITCH.

- ABS-4906 Mr. & Mrs. R. G. Dalton, ADRESSE ALFREDA, w 17/11/72, s Ch. Adresse Baxters By Gosh, d Ch. Adresse Small Busybody.
- 2-4907 Mrs. L. J. Roper, ADRESSE AVOLETTE (C), w 7/10/72, br Mr. & Mrs. R. Dalton, s Sanquhar Soliliquy (N), d Ch. Macprain Dalmay Mindy (N).
- 1-4908 Mrs. L. E. Shaw, CAREFF TARTAN THISTLE, w 13/9/72, br E. E. Anderson, s Ch. Braecrest Swingin Kilt, d Pilelo Mary.
- 4909 Mrs. J. R. Speer, GLENLOSSIE GISELLE, w 7/4/72, br Mr. & Mrs. W. Richardson, s Ch. Forsyth Dirkson, d Ch. Fraoch Fiona.
- 3-4910 Wesdak Kennels, TELLOCHBRAE SINE BEAG, w 5/3/73, br D. S. Collett, s Ch. Langsyne Philibeg (N), d Desonaya Return (N).

Class 11A. OPEN BITCH.

- 4911 Mr. & Mrs. H. E. Bunce, CH. STRATHIEL SANGVINE, w 26/4/71, br Mrs. M. Bradshaw, s Cadwhit Chieftain, d Strathdene Susie Wong.
- 1-4912 Mr. & Mrs. H. E. Bunce, CH. WESDAK SNOWDRIFT, w 14/11/69, br Wesdak Knls., s Ch. Abersand Buccaneer, d Ch. Royalscot Bonnie Doone.
- 2-4913 Mr. & Mrs. R. G. Dalton, CH. ADRESSE HOLLY HOCH, w 25/12/70, s Ch. Langsyne Philibeg, d Ch. Macprain Dalmay Mindy.
- 4914 Mr. & Mrs. R. G. Dalton, CH. ADRESSE COTSLO JODY, w 2/8/68, s Ch. Forsyth Laird Dirk, d Ch. Macprain Dalmay Mindy.
- 3-4915 Mrs. L. E. Shaw, CH. CAREFF THE TEMPTRESS, w 8/1/71, br E. E. Anderson, s Ch. Westreay Andy McTavish, d Careff Coquette.
- ABS-4916 L. Varley, CH. LEWENDA BONNI TINSEL, w 31/7/72, s Ch. Pilelo Macnair, d Penray Wee Lady.

4912 - Challenge Certificate—Best Bitch.

WEST HIGHLAND WHITE TERRIER exhibitors.

- Aldous, Miss L. A., 47 Argyle St., Penshurst, N.S.W., 2222.
- Billett, Mrs. M. A., 63 Morris St., Williamstown, 3016.
- Bunce, Mr. & Mrs. H. E., 527 Springvale Rd., Glen Waverley, 3150.
- Collett, Miss P. J. R., 16 Dalny Rd., Murrumbena, 3163.
- Cranston, Mrs. D., 15 Olympiad Cres., Box Hill N., 3129.
- Dalton, Mr. & Mrs. R. G., 9 Newman St., Yarralumla, A.C.T., 2600.

WEST HIGHLAND WHITE TERRIERS—WHIPPETS

Deegan, Miss A. V., 91 Abbott St., Sandringham, 3191.
 Hindley, Mrs. E., 20 Debenham St., Mawson, A.C.T., 2607.
 Kirk, Mrs. M., P.O. Box 488, Orange, N.S.W., 2800.
 Malberg, Mrs. V., 1833 Dandenong Rd., Clayton, 3168.
 Mollison, G., 29 Woodward St., Springvale, 3171.
 O'Toole, Miss E., 2 Bice St., Clarence Gardens, S.A., 5039.
 Paddick, Mrs. P. G., Penray House, Gum Flat Rd., Carey Gully, S.A., 5144.
 Pippindale Kennels, c/- P.O. Box 45, Cowandilla, S.A., 5033.
 Roper, Mrs. L. J. 56 Nelson St., Ringwood, 3134.
 Shaw, Mrs. L., c/- 125 Northumberland Rd., N. Sunshine, 3020.
 Shaw, Mrs. L. E., Braecrest, 34 Quinn St., Dubbo, N.S.W., 2830.
 Silversands Kennels, 40 Bundeena Ave., Keysborough, 3174.
 Speer, Mrs. J. R., 57 King St., Essendon, 3040.
 Taylor, P., 279 Queen St., Altona, 3018.
 Varley, L., 223 Midway Rd., Elizabeth Downs, S.A., 5113.
 Wesdak Kennels, 125 Northumberland Rd., N. Sunshine, 3020.

WHIPPETS

Class 3. PUPPY DOG.

- 1-4917 Mrs. S. C. Delaney, KATHIAWAR COM-MANCHI, w 23/10/73, br Kathiawar Knls., s Ch. Kehailan Flasho Blue, d Ch. Rosiel Rapture.
 3-4918 Graigddu Kennels, GRAIGDDU ASTRONAUT, w 27/9/73, s Lowglen Oakbark Masterminde (imp. U.K.), d Ch. Graigddu Lollipop.
 4919 Mrs. M. J. Ham, FOXLEA FLASH BRINDEL, w 9/10/73, br Mrs. A. M. Bieberitz, s Ch. Rosiel Romany, d Minilphi Miss Terry (N).
 4920 B. Harkin, WINGSTAR WAR DANCER (S), w 11/3/74, br H. R. Wilson, s Wingstar Daybreak, d Wingstar Evening Peal.
 4921 Mrs. G. M. Lamont, MARTINIQUE DUELETTE, w 26/10/73, br Messrs. Crowley, Doherty & Henshaw, s Dondelayo Brette (imp. U.K.), d Ch. Newbold Vanity Fair (imp. U.K.).
 2-4922 Parkette Kennels, PARKETTE PRIDE, w 16/1/74, s Martinique Calico Pony, d Halaba Angie.

Class 4. JUNIOR DOG.

- 2-4923 Miss C. Frank-Mas, KUWINDA GEMINI GENTRY, w 9/6/73, br s Patek, s Ch. Lowglen Oakbark Masterminde (imp. U.K.), d Atia Judy Lass.
 4924 Graigddu Kennels, GRAIGDDU MARTIAN MOSS, w 27/9/73, s Lowglen Oakbark Masterminde (imp. U.K.), d Ch. Graigddu Lollipop.
 3-4925 Mrs. M. Jordan, STREAKING ABNIBS CAINAN, w 11/7/73, br Mr. & Mrs. G. Prowse, s Nostro Spice Again (W), d Rosiel Jezebel.
 1-4926 Kathiawar Kennels, KATHIAWAR BLUE SQUIRE, w 27/3/73, br V. N. Karran, s Ch. Kehailan Flasho Blue, d Ch. Rosiel Rapture (and Guineas Final).

Class 5. INTERMEDIATE DOG

- 3-4927 Mr. & Mrs. C. L. Lloyd, KHARBOR THE ATOM, w 19/2/72, br Kharbor Knls., s Flashing Benje Boy (N), d Amronneja Mystic Jewel.
 2-4928 Mrs. D. A. Stewart, CH. ROSIEL ROYAL SIGN, w 20/10/71, s Ch. Waddellie Hallmark (N), d Ch. Rosiel Rondelle.
 1-4929 R. J. Wilson, WINGSTAR PLAYBOY (S), w 18/6/72, br H. R. Wilson, s Ch. Wingstar Daybreak, d Ch. Allstars and Lovely.

Class 11. OPEN DOG.

- 3-4930 Mrs. A. M. Bieberitz, CH. ROSIEL ROMANY, w 3/4/70, br Mrs. D. Stewart, s Ch. Rosiel Rustler, d Kehailan Desert Gypsy.

- 4931 J. S. Flentjar, AMRONNEJA FAWN WIZARD, w 3/2/73, s Ch. Lowglen Oakbark Masterminde (imp. U.K.), d Amersham R for Radiance (N).
 1-4932 Mr. & Mrs. E. Hoy, CH. GLENINGLE BANDOLO (N), w 23/9/70, br M. I. Hoy, s Kerashon the Bandit, d Calemo Bargos Opal.
 4933 W. Lamont, STARFAST ARFA MO (S), w 28/2/72, br G. M. Williams, s Allstars Even Stevens, d Wingstar Cosmic Lady.
 4934 Mrs. V. McLeod, LOCHBRAE TIGER (N), w 3/9/71, br Mrs. P. Astill, s Illabrae Satilite, d Lochbrae Lita Joy.
 4935 Parkette Kennels, PARKETTE PRUNE, w 12/3/73, s Parkette Gordon, d Halaba Angie.
 2-4936 Mrs. D. A. Stewart, CH. WINGSTAR WHISPER LOW (S), w 6/1/70, br H. Wilson, s Ch. Rosiel Rustler, d Ch. Allstars But Beautiful.
 4937 B. A. Williamson, WINGSTAR MATCH MAKER (S), w 13/11/71, br H. R. Wilson, s Allstars Evenstevens, d Wingstar Dawn Frieze.

4932 - Challenge Certificate—Best Dog.

Class 3A. PUPPY BITCH.

- 3-4938 Mrs. A. M. Bieberitz, FOXLEA BRINDELLA, w 9/10/73, s Ch. Rosiel Romany, d Minilphi Miss Terry.
 4939 Miss V. Brown, WADDELLIE MY TIME, w 29/12/73, br Miss M. Waddell, s Waddellie Play Fair, d Ch. Waddellie Sweet Betony.
 4940 Graigddu Kennels, GRAIGDDU MISS UNIVERSE, w 27/9/73, s Lowglen Oakbark Masterminde (imp. U.K.), d Ch. Graigddu Lollipop.
 4941 Mrs. M. J. Ham, KATHIAWAR CLEMIN-TINE, w 23/10/73, br Kathiawar Knls., s Ch. Kehailan Flasho Blue, d Ch. Rosiel Rapture.
 1-4942 Mr. & Mrs. E. Hoy, WADDELLIE AUTUMN TIME (N), w 29/12/73, br M. Waddell, s Waddellie Play Fair, d Ch. Waddellie Sweet Betony.
 4943 Kathiawar Kennels, KATHIAWAR CLEO-PATRA, w 23/10/73, br V. N. Karran, s Ch. Kehailan Flasho Blue, d Ch. Rosiel Rapture.
 4944 R. H. Kenley, MI GAYE BLACK LADY (S), w 20/12/73, br A. J. Belle, s Ch. Mi Gaye Black Panther, d Withit Whoopee.
 2-4945 P. Manicola, GAYSTAR TIPPET, w 24/12/73, s Ch. Tyneside Marksman, d Wingstar Marabou.
 4946 Mr. & Mrs. B. Normoyle, MIGAYE FANCY NANCY, w 20/12/73, br A. J. Bele, s Ch. Migaye Black Panther, d Withit Whoopee.
 4947 Parkette Kennels, PARKETTE PAWN, w 16/1/74, s Martinique Calico Pony, d Halaba Angie.

Class 4A. JUNIOR BITCH.

- 4948 Arbee Kennels, ROSIEL MIRANDA, w 24/4/73, br Mrs. D. A. Stewart, s Ch. Rosiel Royal Sign, d Graigddu Satin Tone.
 4949 Graigddu Kennels, GRAIGDDU MOON SHINE, w 27/9/73, s Lowglen Oakbark Masterminde (imp. U.K.), d Ch. Graigddu Lollipop.
 3-4950 Mr. & Mrs. K. J. Hall, HALZONE ANTHEA, w 22/4/73, s Ch. Wrington Jokers Choice, d Ch. Sirocco Samantha (and Guineas Final).
 1-4951 P. Manicola, ALLSTARS SOFTLY SPOKEN, w 16/4/73, br M. A. Burnside, s Ch. Wingstar Daybreak, d Marsula Arctic Mist.
 4952 P. Manicola, ALLSTARS SWEET N LOVELY, w 16/4/73, br M. A. Burnside, s Ch. Wingstar Daybreak, d Marsula Arctic Mist.
 4953 Parkette Kennels, PARKETTE PRINCESS, w 16/1/74, s Martinique Calico Pony, d Halaba Angie.
 4-4954 S. Patek, BOWERSHIP JINDIVICK, w 7/6/73, br J. Bowering, s Ch. Rosiel Royal Sign, d Ch. Graigddu Posh.
 2-4955 Mrs. D. A. Stewart, ROSIEL MARIGOLD, w 14/7/73, s Ch. Lowglen Oakbank Masterminde (imp. U.K.), d Ch. Rosiel Forever Amber.
 4956 Mrs. M. Tung, KUWINDA GEMINI GINGHAM, w 9/6/73, br Mrs. S. Patek, s Ch. Lowglen Oakbark Masterminde (imp. U.K.), d Atia Judy Lass.
 4957 B. A. Williamson, ALLSTARS SPELL BOUND (S), w 16/4/73, br M. A. Burnside, s Wingstar Day Break, d Marsula Arctic Mist.

WHIPPETS—YORKSHIRE TERRIERS

Class 5A. INTERMEDIATE BITCH.

- 3-4958 Mr. & Mrs. K. J. Hall, HALZONE TALLU-LAH, w 1/2/73, s Ch. Wrington Jokers Choice, d Graigddu Selena (and Guineas Final).
- 4959 Mrs. M. J. Ham, FOXLEA MISS BRINDEL, w 24/11/72, br Mrs. A. M. Bieberitz, s Ch. Rosiel Romany, d Minilphi Miss Terry (N).
- 2-4960 Kathiawar Kennels, CH. ROSIEL RAPTURE, w 20/10/71, br D. A. Stewart, s Ch. Waddellie Hallmark, d Ch. Rosiel Rondelle.
- 1-4961 Mrs. D. A. Stewart, CH. TYNESIDE PRIMA DONNA, w 1/11/71, br S. Wade, s Ch. Wingstar Whisper Low (S), d Vestarose Virago.

Class 11A. OPEN BITCH.

- 1-4962 Miss M. Oestreich, CH. MARTINIQUE CALICO SNOW (N), w 20/8/72, br Messrs. Doherty, Crowley & Henshaw, s Ch. Lowglen Oakbark Masterminde (imp. U.K.), d Ch. Martinique Tequila.
- 2-4963 Mrs. D. A. Stewart, CH. ROSIEL FOREVER AMBER, w 3/4/70, s Ch. Rosiel Rustler, d Ch. Kehailan Desert Gypsy.
- 3-4964 H. R. Wilson, CH. WINGSTAR EVENING PEAL (S), w 6/1/70, s Ch. Rosiel Rustler, d Ch. Allstars But Beautiful.

4961—Challenge Certificate—Best Bitch.

List of WHIPPET exhibitors.

- Arbee Kennels, River Rd., Allambee, 3823.
- Bieberitz, Mrs. A. M., 129 Loughnan Rd., Ringwood, 3134.
- Brown, Miss V., 1 Kaye Cres., Nth. Laverton, 3026.
- Delaney, Mrs. S. C., 19 Lockheed St., Strathmore Hghts., 3041.
- Flentjar, J. S., 1 Robert St., Dandenong, 3175.
- Frank-Mas, Miss C., c/- 6 Cooke St., Sandringham, 3191.
- Graigddu Kennels, Racecourse Rd., Miners Rest, 3352.
- Hall, Mr. & Mrs. K. J., 28 Thorburn St., Nth. Geelong, 3215.
- Ham, Mrs. M. J., 303 Hull Rd., Mooroolbark, 3138.
- Harkin, B., 3 Winfred Crt., Glen Waverley, 3150.
- Hoy, Mr. & Mrs. E., 12 Queen St., Barmedman, N.S.W., 2668.
- Jordan, Mrs. M., 52 Osborne St., Williamstown, 3016.
- Kathiawar Kennels, 35 Kerr St., Blackburn, 3130.
- Kenley, R. H., 8 Thomas St., Kangaroo Flat, 3555.
- Lamont, Mrs. G. M., 80 Haywood St., Morwell, 3840.
- Lamont, W., 36 Alexander Ave., Moe, 3825.
- Lloyd, Mr. & Mrs. C. L., P.O., Panton Hill, 3759.
- McLeod, Mrs. V., Moora St., Rushworth, 3612.
- Manicola, P., 45 Kelso Rd., Yallourn N., 3837.
- Normoyle, Mr. & Mrs. B., Lockwood Rd., Kangaroo Flat, 3555.
- Oestreich, Miss M., 14 Whynot St., Westend, Qld., 4101.
- Parkette Kennels, 18 Learmouth St., Belmont, 3216.
- Patek, S., 6 Cooke St., Sandringham, 3191.
- Stewart, Mrs. D. A., Brunings Rd., Carrum Downs, 3200.
- Tung, Mrs. M., 13 Wiltshire St., Nth. Sunshine, 3020.
- Williamson, B. A., 30 Shorney Rd., Parafield Gdns., S.A., 5107.
- Wilson, H. R., c/- P.G.C., Portrush Rd., Glen Osmond, S.A., 5064.
- Wilson, R. J., c/- P.G.C., Portrush Rd., Glen Osmond, S.A., 5064.

BENCHING.—Only exhibits in the one ownership will be benched together.

UNDER NO CIRCUMSTANCES ARE EXHIBITORS PERMITTED TO SIT ON THE BENCHES.

Folding seats are on hire in the Dog Pavilion at 30 cents per day.

YORKSHIRE TERRIERS

Class 3. PUPPY DOG.

- 1-4965 Mr. & Mrs. J. Forbes-Harrower, REWORRAH GLOWBOY, w 29/10/73, s Von Ronkinms Blue Arrow, d Reworrah Clova.
- 2-4966 Mr. & Mrs. E. A. Kneebone, NEAKA JAYE BOY, w 6/3/74, s Ch. Noolbenger Sam, d Reworrah Cindy.

Class 4. JUNIOR DOG.

- 3-4967 Miss R. Bennett, CH. LILLCHERB TIMOTHY (N), w 1/4/73, br Mrs. S. M. Denly, s Ch. Shadford Mr. Do Bee, d Lillcherb Miss Kathy.
- 1-4968 Mr. & Mrs. J. Forbes-Harrower, REWORRAH GOLDITRIM, w 30/10/73, s Tifty of Reworrah, d Cookie Crum of Reworrah.
- 2-4969 Mr. & Mrs. E. A. Kneebone, REWORRAH GOLDEN DON, w 6/9/73, br Mr. & Mrs. J. Forbes-Harrower, s Reworrah Tayloo, d Rowerrah Dona.
- ABS-4970 Mrs. E. Smith, TARRANGOWER GAY WEE-KIM, w 20/5/73, br Miss D. Brown, s Ch. Tarrangower Gay Yadnum, d Skeveta Sweet Cheriie (T).

Class 5. INTERMEDIATE DOG

- 1-4971 Mr. & Mrs. J. Forbes-Harrower, REWORRAH TALYOO, w 21/11/71, s Von Ronkims Blue Arrow, d Talla of Reworrah.
- 2-4972 W. Zaal, GLENPETITE SONA LASS, w 12/6/72, s Ch. Booroondara Peter Pan (N), d Ch. Glenpetite Elegant Lass.

Class 11. OPEN DOG.

- 3-4973 Miss D. Brown, CH. TARRANGOWER GAY YADNUM, w 22/4/71, s Ch. Stukeans Jason (imp. U.K.), d Ch. Von Ronkin Wee Blue Orchid (imp. N.Z.).
- 4974 Mrs. D. M. Connolly, CH. MERYULA PAIRY PETE, w 9/12/71, br Mrs. M. Monaghan, s Ch. Tarrangower Shannon, d Meryula Fairy Sari.
- 4975 Mr. & Mrs. C. Dale, CH. NOOLBENGER SAM, w 21/8/71, br Noolbenger Knls., s Reworrah Precious Sesn (imp. U.K.), d Roscarberry Andora.
- 2-4976 Mrs. S. J. Reeves, RESERVIEW WEE DANDY, w 7/3/71, br Reserview Knls., s Ch. Blue Bow Dandy (N), d Ch. Booroondara Roxanna (C).

NO-AWARD Challenge Certificate—Best Dog.

Class 3A. PUPPY BITCH.

- 4977 Mr. & Mrs. C. Dale, NEAKA GAY, w 6/3/74, br Neaka Knls., s Ch. Noolbenger Sam, d Reworrah Cindy.
- 2-4978 Mr. & Mrs. E. A. Kneebone, NEAKA PRINCESS, 6/3/74, s Ch. Noolbenger Sam, d Reworrah Cindy.
- 3-4979 W. Zaal, GLENPETITE BLUE MIST, 29/10/73, s Glenpetite Elegant Lad, d Ch. Reserview Twinkles.
- 1-4980 W. Zaal, GLENPETITE DAWNS PRIDE, w 15/2/74, s Roscarberry Buttons, d Cairngorm Countess (W).

Class 4A. JUNIOR BITCH.

- 2-4981 Miss R. Bennett, CH. LILLCHERB APRIL FAIR (N), w 1/4/73, br Mrs. S. M. Denley, s Ch. Shadford Mr. Do Bee, d Lillcherb Miss Kathy.
- 3-4982 Mrs. D. Broughton, TARRANGOWER GAY MUFFET, w 20/5/73, br Tarrangower Kennels, s Tarrangower Gay Yadnum, d Chelveta sweet Cherie (T).
- 4983 Mrs. M. Monaghan, MERYULA FAIRY AMEDA, w 24/9/73, s Meryula Peter Pan, d Tarrangower Candy.

YORKSHIRE TERRIERS—K.C.C. GUINEAS

Class 5A. INTERMEDIATE BITCH.

- 2-4984 Mrs. D. Broughton, REWORRAH CALDA, w 1/10/72, br Reworrah Knls., s Reworrah Kilde, d Crona of Reworrah (imp. U.K.).
- 1-4985 Mr. & Mrs. J. Forbes-Harrower, REWORRAH TALUGA, w 21/11/71, s Von Ronkims Blue Arrow, d Tall of Reworrah.
- 4986 Shemara Kennels, MANALEE SWEET LULU (S), w 23/10/71, br Mrs. A. Alexander, s Ch. Manalee Little Joseph, d Ch. Manalee Miss Tansie.
- 3-4987 W. Zaal, GLENPETITE GEORGY GIRL, w 8/10/72, s Ch. Bluebow Dandy, d Cairngorm Countess.

Class 11A. OPEN BITCH.

- 3-4988 Miss D. Brown, CH. TARRANGOWER JANARRE, w 1/1/71, s Ch. Stirkens Jason (imp. U.K.), d Ch. Tarrangower Princess.
- 4989 Mr. & Mrs. C. Dale, NOOLBENGER GOLDIE, w 30/3/72, br Noolbenger Knls., s Donnahill Troy, d Reserview Penny.
- 1-4990 Mr. & Mrs. J. Forbes-Harrower, REWORRAH DALBEE, w 1/3/72, s Carn of Reworrah, d Cookie Crum of Reworrah.
- 2-4991 Mrs. M. Monaghan, MERYULA FAIRY ROMINA, w 20/4/71, s Ch. Tarrangower Shannan, d Meryula Fairy Rosa.
- 4992 W. Zaal, CH. GLENPETITE ELEGANT LASS, w 13/10/69, s Ch. Tarrangower Bonzar Boy, d Ch. Goodna Miss Remarkable.

NO. AWARD Challenge Certificate—Best Bitch.

List of YORKSHIRE TERRIER exhibitors.

- Bennett, Miss R., 137 King Georges Rd., Lakemba, N.S.W. 2195.
- Broughton, Mrs. B., 6 Gavin St., Jacana, 3047.
- Brown, Miss D., Parkins Rd., Maldon, 3463.
- Connolly, Mrs. D. M., West St., Tallarook, 3659.
- Dale, Mr. & Mrs. C., Moscript St., Campbell's Creek, 3451.
- Forbes-Harrower, Mr. & Mrs. J., 17 Austin St., Winchelsea, 3241.
- Kneebone, Mr. & Mrs. E. A., 37 Goldsmith St., Maryborough, 3465.
- Monaghan, Mrs. M., Box 369 Shepparton, 3630.
- Reeves, Mrs. S. J., P.O. Box 14, Olinda, 3788.
- Shemara Knls., 17 Boronia Cr., Elizabeth Vale, S.A. 5112.
- Smith, Mrs. E., c/- Miss D. Brown, Parkins Rd., Maldon, 3463.
- Zaal W., "Glenpetite", Glengarry, 3854.

K.C.C. GUINEAS

(Consolation Stake)

JUDGE: Mr. R. MUSHET, of Victoria

FRIDAY NIGHT,
20th SEPTEMBER

to be judged at 6 p.m.

(90 Dollars donated by The Kennel Control Council)

The prize money shall be as follows:—First, \$30; Second, \$25; Third, \$15; Fourth, \$10; Fifth, \$6; Sixth, \$4.

GROUP 1 (TOYS)

- (1354) Mrs. K. Fleming, TIJUANA SUZANNA (b) (Chihuahua—Smooth Coat).
- (3367) Miss L. Harrison, WALINGAY LONE STAR (d) (Maltese).
- (3393) Mrs. B. J. Bray, CLETHRAY KATRINA (b) (Maltese).
- (3405) Mr. & Mrs. K. Dixon, CH. BISCAY BONITA (b) (Maltese).
- (3422) Mrs. L. O'Reilly, HAYCOSS HEY BAMBI BOI (N) (d) (Miniature Pinscher).
- (3705) Nuclear Kennels, NUCLEAR TAMIKO (b) (Pekingese).
- (3777) Mrs. M. Taylor, MURONVA LITTLE GEM (N) (b) (Pomeranian).
- (3978) Mr. & Mrs. R. C. Boromeo, CHARON NICKY (d) (Pug).

GROUP 2 (SPORTING TERRIERS)

- (277) Mr. & Mrs. K. L. Lovell, TJURINGA FOXY FELIX (d) (Airedale Terrier).
- (301) Bushveldt Kennels, BUSHVELDT BETHESDA (b) (Airedale Terrier).
- (511) Oranadell Kennels, ORANADELL SUN-DOWNER (d) (Australian Terrier).
- (550) Tinee Town Kennels, TINEE TOWN TOOSEETAT (b) (Australian Terrier).
- (2264) Mr. & Mrs. G. Chudleigh, GARRLEIGH VIKING (d) (Fox Terrier—Smooth).

GROUP 3 (GUNDOGS)

- (1429) Raindale Kennels, RAINDALE GALLANT LAD (d) (Cocker Spaniel).
- (1466) Mrs. M. A. Brodie, KOUBLA KATIE (b) (Cocker Spaniel).
- (1467) Mrs. E. M. Flynn, SHENANDOAH SHERIDAN (b) (Cocker Spaniel).
- (1471) Meribule Kennels, LARKANA LEANNE (b) (Cocker Spaniel).
- (1505) Mrs. K. Davis, CH. NOBHILL HANK THE YANK (d) (Cocker Spaniel) (American).
- (2162) Miss S. Walsh, SIDELLA GUY (d) (English Setter).
- (2203) Mr. & Mrs. J. D. Herron, CRANLOCH DAL-KILRY (d) (English Springer Spaniel).
- (2541) C. W. Glass, JAGERHAUS MIDAS (N) (d) (German Shorthaired Pointer).
- (2609) Pebbleridge Kennels, PEBBLERIDGE BUC CANEER (d) (Golden Retriever).
- (2613) Mrs. H. Sayer, PEBBLERIDGE GAY ARCHER (d) (Golden Retriever).
- (2847) Mr. & Mrs. P. E. Graebner, ROCKORIE LEGEND (N) (d) (Irish Setter).
- (2935) J. Champion, KINSHERAN NATASHA (b) (Irish Setter).
- (2973) Kinsheran Kennels, KASHKA FIREFLY LADY (b) (Irish Setter).
- (2975) K. H. McCarthy, TARAGLEN TOUMANOVA (b) (Irish Setter).
- (2994) Whernside Kennels, WHERNSIDE MISS SONIA (b) (Irish Setter).
- (3207) Mr. & Mrs. L. N. Mathieson, THERON HARVEST DALE (d) (Labrador Retriever).
- (3218) Miss H. A. Beswick, CH. SHARNBRAE MON DANNY (d) (Labrador Retriever).
- (3243) Mrs. G. Wiley, MACBONNIE SONNY BOY (d) (Labrador Retriever).
- (3276) Mrs. J. Drinkwater, TESDIN SHESA REPLICIA (b) (Labrador Retriever).
- (3277) Mr. & Mrs. R. F. Hockley, CONINGSBURGH NIMMITY (b) (Labrador Retriever).
- (3283) R. J. & F. L. Pargetter, GUILDEL GOLD-DIGGER (Q) (b) (Labrador Retriever).
- (4657) Miss S. Earl, GREYMAR CASTAWAY (d), (Weimaraner).
- (4679) Mrs. M. Hall, SILBERJAGER BATAVII (b) (Weimaraner).

GROUP 4 (HOUNDS)

- (32) Alaqadar Kennels, ALAQADAR DE FAUVES (d) (Afghan Hound).
- (34) Miss H. Clarkson, ALAQADAR CHIAROS-CURO (d) (Afghan Hound).
- (42) Miss J. Lees, KAMAARA EL SAYAD (d) (Afghan Hound).
- (68) G. Edwards, PIERHELO SAPPHIRE (d) (Afghan Hound).

K.C.C. GUINEAS

- (69) G.E. & P. M. Ellis, JORDAAN JACOB (d) (Afghan Hound).
- (100) Mr. & Mrs. L. Whitelaw, MAHRUSA EL-SALI SULTAN (S) (d) (Afghan Hound).
- (211) Mr. & Mrs. B. Harwood, AFETRANIC BUZ-KASHI (b) (Afghan Hound).
- (219) Mr. & Mrs. J. R. McDonald, SHAALTARAH PISTACCIO (b) (Afghan Hound).
- (227) Mr. & Mrs. R. L. Powell, BETHSHEBA SILVER MIST (b) (Afghan Hound).
- (248) Lt. Col. & Mrs. P. N. Johnson, KHALATAN BITTERSWEET (b) (Afghan Hound).
- (561) Somali Kennels, SOMALI BLACK ACE (d) (Basenji).
- (579) Kaysand Kennels, KAYSAND KASSALA (b) (Basenji).
- (581) G. Lanctot KAYSAND GAY TOKEN (b) (Basenji).
- (627) Mrs. H. J. Poltrock, LYNDBLAZE ZEALOT (d) (Basset Hound).
- (650) Mrs. G. M. Venuto, HUSHANDA ORIFLAMME (b) (Basset Hound).
- (742) Mr. & Mrs. D. McC. Williamson, HUNTINGLEN PHILLIPPA (b) (Beagle).
- (744) Azetidine Kennels, AZETIDINE BEWITCHED (S) (b) (Beagle).
- (745) G. Dawson, HUNTINGDALE RAMBLE (S) (b) (Beagle).
- (860) Arbee Kennels, ARBEE ZHUKOV (d) (Borzoi).
- (871) J. & D. De Sanit-Ange D'Amyand, BORONOFF BERGLAND (d) (Borzoi).
- 2-(873) Mrs. R. Waring, CH. ARBEE SABALLA (d) (Borzoi).
- (1765) F. Tribel, DAXLINDEN HELLO DOLLY (S) (b) (Dachshund—Long Haired).
- 5-(1821) Miss A. Coxon, TURIN SONOBEN (d) (Dachshund—Smooth Haired).
- (1854) Mrs. P. M. Ellerton, LAUSITZ ATALANTA (b) (Dachshund—Smooth Haired).
- ABS-(4162) Miss E. Vincent, TALLARA TRENDSETTER (d) (Saluki).

GROUP 5 (WORKING DOGS)

- ABS-(361) J. L. Barr, BLUEPINE BUSYBEE (b) (Australian Cattle Dog).
- (363) Mr. & Mrs. K. Dickson, TALLAWONG BLUE JOY (b) (Australian Cattle Dog).
- ABS-(1583) Mrs. V. Kemp, BURNWAY DEALERS GOLD (d) (Collie).
- (1663) Graeith Kennels, GRAEITH LEE ANN (b) (Collie).
- (2365) Mrs. D. H. Jenkins, BARTANIA ATSTAN LEDA (d) (German Shepherd Dog).
- (2388) Mrs. K. P. Burton, SANTALINA ZAC (N) (d) (German Shepherd Dog).
- ABS-(2395) Mr. & Mrs. I. J. Grant, CH. LOGAN TALU GRAF EDELMANN (imp. N.Z.) (d) (German Shepherd Dog).
- (2496) Gerolf Kennels, GEROLF IMPISE MIRA (b) (German Shepherd Dog).
- ABS-(2499) Mrs. E. McMonagle, PEJANKA CELEST (S) (b) (German Shepherd Dog).
- (3563) Miss C. McVicar, SHNORKLAY SHENANABELL (b) (Old English Sheepdog).
- ABS-(4430) Campsieglen Kennels, GRANDLEA GROVENOR (d) (Shetland Sheepdog).
- (4499) Kanakee Kennels, KANAKEE SAMANTHA (b) (Shetland Sheepdog).
- (4524) Mrs. M. Berrill, CH. KENDARLYN KURLY GIRLIE (b) (Shetland Sheepdog).
- ABS-(4537) Mrs. G. & Miss L. McIntosh, CAMENA KIRSTEN (b) (Shetland Sheepdog).
- (4705) Mrs. D. Baillie, CAWYN CAMEL LASS (N) (b) (Welsh Corgi (Cardigan)).
- (4715) R. J. Barwick, SCOTTHOLME RED EMBER (N) (d) (Welsh Corgi (Pembroke)).
- (4744) Miss M. G. Summers, SUNVISTA STOWAWAY (d) (Welsh Corgi (Pembroke)).
- (4748) Azurite Kennels, AZURITE AARON STAR (d) (Welsh Corgi (Pembroke)).
- 1-(4751) Mr. & Mrs. P. Carman, KEITHVALE KIMBERLEY (d) (Welsh Corgi (Pembroke)).
- (4755) Miss D. Dobson, CH. DINAS DONEGAL (d) (Welsh Corgi (Pembroke)).
- (4762) K. F. Nicklin, DYGAE DAVEY CROCKET (d) (Welsh Corgi (Pembroke)).
- ABS-(4832) Mrs. D. Baillie, DYGAE MORNING MIST (b) (Welsh Corgi (Pembroke)).

- ABS-(4833) Miss G. Beer, STORMWEY ALTRUSA (imp. N.Z.) (b) (Welsh Corgi (Pembroke)).
- (4852) Mr. & Mrs. N. Wilby, CH. JODIWYN JOANNA (N) (b) (Welsh Corgi (Pembroke)).

GROUP 6 (NON-SPORTING)

- (911) Group Captain & Mrs. I. T. Sutherland, CH. HERBRAND NAVY WREN (b) (Boston Terrier).
- (991) Mr. & Mrs. W. Elly, MONCHIEN MISTY MORN (b) (Boxer).
- (1391) Mr. & Mrs. R. J. Williams, CH. HESSENPERLE TIEN TZU (d) (Chow Chow).
- (1970) Mrs. M. Reid, MISTCROFT BABETTE (b) (Dalmatian).
- (2073) Mrs. M. Webster, LEEBRIAR ARABIAN BREZE (d) (Dobermann).
- (2715) Mrs. C. B. Bradtke, CH. ARTANA LOCHINVAR (d) (Great Dane).
- (2783) Homeacres Kennels, HOMEACRES GOLD (b) (Great Dane).
- ABS-(3339) P. Warby & Mrs. F. Sefton, CHESKA HES A HOBO (N) (d) (Lhasa Apso).
- (3341) Gethin Kennels, CH. LLANNY TAO LAMA (d) (Lhasa Apso).
- (3850) Mrs. B. V. McGregor, MYHAVEN LE SEBELLA (d) (Poodle Miniature Under 15 in.).
- ABS-(3893) Mrs. J. M. West, WESTPRIORS WONDER WHO (b) (Poodle Miniature Under 15 in.).
- 3-(3931) Mrs. V. Harper, CH. PINEFAIR PAPER BOY (d) (Poodle Toy Under 11 in.).
- (3945) Mr. & Mrs. A. Duncan, MARQUELLE MIDNYT MOPIT (b) (Poodle Toy Under 11 in.).
- (3953) Mrs. J. E. Hall, HALLABY CAL CALECHE (b) (Poodle Toy Under 11 in.).
- (4041) E. Van Eck, ANDORRA RAMESUS (d) (Pyrenean Mountain Dog).
- (4130) Mr. & Mrs. R. F. Dyson, GRUNVALDS DARK GYPSY (b) (Rottweiler).
- (4246) Mr. & Mrs. E. F. Singer, MULAWA KAELE ANNASTARSY (b) (Samoyed).
- (4258) Mr. & Mrs. R. Smalley, LYNSTAR LYNLEY (b) (Samoyed).
- (4285) Mrs. D. Collins, SUNNYSLOPES JET PEP-PIN (N) (d) (Schipperke).
- (4625) J. E. Ellis, TILCHA SUE LING (b) (Shih Tzu).

K.C.C. GUINEAS
(FINAL)

SATURDAY NIGHT,
21st SEPTEMBER
to be judged at 6 p.m.

(310 Dollars donated by The Kennel Control Council)

The prize money shall be as follows:—

First, \$120; Second, \$80; Third, \$50; Fourth, \$30; Fifth, \$20; Sixth, \$10.

GROUP 1 (TOYS)

- (452) Karribi Kennels, TAMWORTH BARDON (d) (Australian Silky Terrier).
- (3371) Mrs. M. L. Boord, CH. LAMBERIL SNOWSTORM (Q) (d) (Maltese).
- (3395) Mrs. W. Harrison, WALINGAY BARBARELLA (b) (Maltese).
- (3396) Miss K. Matthews, KYANWHITE CRYSTAL (b) (Maltese).

K.C.C. GUINEAS

- 3410 Miss N. Luikens, CH. SHASTA SEBASTIAN, w 11/7/72, br Miss M. A. Anderson, s Ch. Blizzard Buster, d Snowalgen Samantha (d) (Maltese).
- (3599) Miss F. & Mrs. G. Sheppard, CH. JACAITH MARQUERITE (b) (Papillon).
- 3607 Mrs. T. McFarlane, BALAMUNCH BENDIGO (imp. U.K.) (d), w 10/11/72, br Mrs. M. M. Widera, d Richards Bobby of Ringlands, d Little Wila Wisp (Pappillon).
- (3630) Miss L. Hawksworth, JAISHAN JUSTA FLAME (d) (Pekingese).
- ABS (3640) Miss R. L. Buckley, LUCIN CASPAR (d) (Pekingese).
- (3644) Mr. & Mrs. J. Davis, JAYVILLE JERRARD (d) (Pekingese).
- (3646) Mr. & Mrs. J. Hawksworth, JAISHAN JUST IMAGINE (d) (Pekingese).
- 5- (3648) Mrs. M. Kelly, CH. MAYKEL SUN YENG (d) (Pekingese).
- (3650) Mrs. C. Naylor, SUKAI CHI TSAN (d) (Pekingese).
- (3651) Mrs. G. Pateman, LINBOURNE LOMBARDO (d) (Pekingese).
- ABS- (3655) Mrs. S. Adams, PANGROY WEE GEM (d) (Pekingese).
- ABS- (3663) Mr. & Mrs. H. Dubberley, MAH JONG KLAYTON GABLE (d) (Pekingese).
- (3665) Nuclear Kennels, NUCLEAR CHENTI FU (d) (Pekingese).
- ABS- (3689) Mrs. H. Connell, LINBOURNE THE COUNTESS (b) (Pekingese).
- (3690) Mr. & Mrs. H. J. Cuffe, TINGHSUN PANDILLA (b) (Pekingese).
- (3708) Mrs. S. Adams, MAH JONG REGINA (b) (Pekingese).
- ABS- (3752) Mrs. I. J. Doherty, CH. GLAMRAY WEE NICKY (d) (Pomeranian).
- (3754) Mrs. R. E. Guice, CH. MIYU GOLD SPEC (d) (Pomeranian).

GROUP 2 (SPORTING TERRIERS) ABS

- (272) Mr. & Mrs. R. A. Sorrhagan, OLD IRON OUTLAW (d) (Airedale Terrier).
- (275) Mr. & Mrs. R. A. Harvey, CH. RANGEAIRE RINGO STARR (d) (Airedale Terrier).
- (313) Mr. & Mrs. R. A. Harvey, CH. RANGEAIRE RAGGITY ANNE (b) (Airedale Terrier).
- (536) Tinee Town Kennels, WEEWAK WATTLE (S) (b) (Australian Terrier).
- (783) Mrs. S. Dunkinson, CH. FOGGYSTAR SANDPIPER (d) (Bedlington Terrier).
- (784) Mrs. F. E. Huxham, FOGGYSTAR MR. TED (d) (Bedlington Terrier).
- (787) G. R. Clarke, CH. CAMAVERDE BRIGHTON ROC (d) (Bedlington Terrier).
- (795) Mr. & Mrs. J. Lees, LYLEES FOGGY DONATA (b) (Bedlington Terrier).
- (796) Mrs. P. Willox, CH. FOGGYSTAR SHANA (b) (Bedlington Terrier).
- (1133) Almayiri Kennels, ALMAIYIRI RIPPON (d) (Cairn Terrier).
- (1135) Misses F. & C. & Master A. Ward, BONNYBRIG ROGUE (d) (Cairn Terrier).
- (2260) Mr. & Mrs. H. J. Keenan, NANEEK HICKABOKA (d) (Fox Terrier—Smooth).
- (2263) A. Bailey, FARLETON DON PEDRO, (d) (Fox Terrier—Smooth).
- (2311) Mrs. L. A. Coyle, CH. WYRECOURT GRETEL (b) (Fox Terrier—Wire).
- (4365) Mrs. N. A. Wakefield, MERRIMAC MAC ROSTIE (d) (Scottish Terrier).

GROUP 3 (GUNDOGS)

- (1416) Mr. & Mrs. R. W. Bennett, COBRADOR CARRYON (d) (Cocker Spaniel).
- (1418) Mr. & Mrs. W. H. Gillett, DONNYVIEW BLUEVISTA (d) (Cocker Spaniel).
- 1- (1424) Larkana Kennels, CH. LARKANA LATOKA (d) (Cocker Spaniel).
- (1426) Mr. & Mrs. K. L. Morden, LARKANA LE DUC (d) (Cocker Spaniel).
- (1431) Mrs. L. Van Lieshout & Miss M. A. Joyce, CH. REINLEE CHRISTIAN (N), (d) (Cocker Spaniel).
- (1475) Raindale Kennels, RAINDALE CANNY GIRL (b) (Cocker Spaniel).

- (1479) Mrs. L. Van Lieshout & Miss M. A. Joyce, REINLEE ROXANNE (N), (b) (Cocker Spaniel).
- (1491) F. N. Mangan, CH. KILDONAN MARY POPPINS (S) (b) (Cocker Spaniel).
- (1508) A. Wassilieff, CH. CHOLSEYS AMBASSADOR (imp. U.K.) (d) (Cocker Spaniel (American)).
- (2161) L. Hawksworth, CH. WENELLA BLUE REBEL (d) (English Setter).
- (2199) Whernside Kennels, WHERNSIDE BALLE-RINA (b) (English Setter).
- (2210) N. A. Vanner, CH. KURRAMANA GAME FLIGHT (d) (English Springer Spaniel).
- (2233) Mr. & Mrs. H. G. Robinson, CRANLOCH BONNIE HEATHER (b) (English Springer Spaniel).
- (2531) Linstan Kennels, LINSTAN KURTSON (d) (German Shorthaired Pointer).
- (2532) Mr. & Mrs. M. Munday, MARKHEIM DEANE (S) (d) (German Shorthaired Pointer).
- (2569) Mrs. R. H. Smith, MARKHEIM DEBONAIR (S) (b) (German Shorthaired Pointer).
- (2596) Sandquadra Kennels, SANTAMARIA PEDRO (N) (d) (Golden Retriever).
- (2606) Kyrama Kennels, CAERLYN CRUSADER (d) (Golden Retriever).
- (2616) J. A. Whittall, TRISTAR OF YEO (imp. U.K.) (d) (Golden Retriever).
- (2850) K. H. McCarthy, TARAGLEN TANNHAUSER (d) (Irish Setter).
- (2873) K. H. McCarthy, TARAGLEN TARQUIN (d) (Irish Setter).
- (2878) Mrs. P. Radig, MALINKA ACROPOLIS (d) (Irish Setter).
- (2881) Mr. & Mrs. G. S. Shoter, CARRBRIDGE CITATION (d) (Irish Setter).
- (2882) Mrs. W. H. Waldron, COLCLOUGH COPYRIGHT (d) (Irish Setter).
- (2884) Miss M. Banulski, RHIANNON COREEAGH RHU (d) (Irish Setter).
- (2928) Mr. & Mrs. R. M. Watt, MAVANG MARINE OMINE (b) (Irish Setter).
- (2966) Mr. & Mrs. I. G. Cruickshank, TARAGLEN EROICA (b) (Irish Setter).
- (2968) A. H. Goodwin, TARAGLEN ELEKTRA (b) (Irish Setter).
- (2982) Mrs. E. L. Peggie, CARRBRIDGE ABIGAIL (b) (Irish Setter).
- (3184) Mrs. P. A. Appel, APPELBLOESEM CAESAR (d) (Labrador Retriever).
- (3202) Elkholt Kennels, ELKHOLT BLACK CLUSTER (d) (Labrador Retriever).
- (3204) Mr. & Mrs. G. W. Grant, GLARONDA BENJAMIN (d) (Labrador Retriever).
- (3281) Mrs. E. A. Leggott, DEAMATONE MISS TERRIE (b) (Labrador Retriever).
- (3305) Mr. & Mrs. F. Williams, KERRIKEE SWEETCORN (b) (Labrador Retriever).
- (4662) G. Salzmann, GREYMORA DINO (d) (Weimaraner).
- (4680) Mr. & Mrs. A. Hutchinson, BINNALONG TRUDI (b) (Weimaraner).

GROUP 4 (HOUNDS)

- (59) Mrs. B. Zysvelt, ELJEPKA KARAMAZOV (d) (Afghan Hound).
- (62) Miss C. Archibald, HADJIBAH SILVER KNIGHT (d) (Afghan Hound).
- (67) Miss P. Cummings, JORDAAN BENJAMIN (d) (Afghan Hound).
- (71) N. Ford, SHAALTARAH LEVIATHAN (d) (Afghan Hound).
- ABS- (81) Mr. & Mrs. C. L. Lloyd, DZUM MASTER JACK (S) (Afghan Hound).
- 3- (131) Tahkira Kennels, CH. TAHKIRA SHARKAR (S) (Afghan Hound).
- (215) Lt. Col. & Mrs. P. N. Johnson, AKHENATEN HOLI GLOW (N) (b) (Afghan Hound).
- ABS- 263 Mr. & Mrs. R. L. Powell, DZUM PEPPER-MINT PATTI (b), w 18/11/72, br Dzum Knls., s Ch. Coastwind Holyman (imp. U.S.A.), d Ch. Emmi's Dzum Dhamma Pada (Afghan Hound).
- (218) Miss N. Luikens, CH. JORDAAN RACHEL (b) (Afghan Hound).
- (557) I. Fisher, SELVAS NZRANI FAYAL (d) (Basenji).
- (564) Kaysand Kennels, CH. PHARAOH RED SIROCCO (d) (Basenji).

K.C.C. GUINEAS

- (580) G. Lanctot ANKHTIFI SACRED ARMENA (b) (Basenji).
- (583) Mr. & Mrs. G. Mackintosh, OSIRIS CALL ME MADAM (imp. N.Z.) (Basenji).
- (584) Mzima Kennels, AMABEL BLUE NAHED (b) (Basenji).
- (590) Tirhaka Kennels, CH. LOMELA CHIEF AREKA (b) (Basenji).
- (619) Mrs. R. Waring, HUSHANDA MR. RAGAMUFFIN (d) (Basset Hound).
- (643) Mrs. G. M. Venuto, CH. HUSHANDA HITYME (d) (Basset Hound).
- (703) Bloomsbury Kennels, CH. BLOOMSBURY DANNY BOY (d) (Beagle).
- (765) Mrs. H. Wilmot, HUNTSBAY COLUMBINE (S) (b) (Beagle).
- (851) Arbee Kennels, ARBEE FYODOR (d) (Borzoi).
- ABS- (854) Miss R. Fleming, CH. BORONOFF BONI (d) (Borzoi).
- (855) Mr. & Mrs. J. F. Guthrie, DOLINOFF TAMBOV (d) (Borzoi).
- (1750) Mrs. B. Toyne, GANNON WILLI MAKIT (d) (Dachshund—Long Haired).
- (1793) Mr. & Mrs. R. Rowley, CH. CHIPAL WEE DARLIN (b) (Dachshund Miniature—Long Haired).
- (1808) Miss A. Coxon, TURIN BARNABY (d) (Dachshund—Smoothhaired).
- (1811) Mr. & Mrs. K. Skepper, HAHNDORF SATIN PRINCE (d) (Dachshund—Smoothhaired).
- (1815) Mrs. C. R. Hutchinson, DAKYVAE DELEGATE (d) (Dachshund—Smoothhaired).
- (1816) P. & N. Little, KANEIRA LITTLE COEDIE (d) (Dachshund—Smoothhaired).
- (1844) Bloomsbury Kennels, MILLEWA MIRA BELL (b) (Dachshund—Smoothhaired).
- (1846) Miss A. Coxon, MILLEWA MISS ABIGAIL (b) (Dachshund—Smoothhaired).
- ABS- (1856) R. L. Hackett, DAKYVAE MISS CHIPS (b) (Dachshund—Smoothhaired).
- (1863) Mr. & Mrs. T. Clarkson, CH. MILLEWA STORM QUEEN (b) (Dachshund—Smoothhaired).
- (1864) Miss A. Coxon, TURIN ALL BLARNEY (b) (Dachshund—Smoothhaired).
- (1887) Mr. & Mrs. K. Skepper, CH. HAHNDORF HARMONIST (d) (Dachshund—Miniature Smooth).
- (1912) Mr. & Mrs. K. Skepper, CH. DELARGY TIARA (b) (Dachshund—Miniature Smooth).
- (4926) Kathiawar Kennels, KATHIAWAR BLUE SQUIRE (d) (Whippet).
- (4950) Mr. & Mrs. K. J. Hall, HALZONE ANTHEA (b) (Whippet).
- (4958) Mr. & Mrs. K. J. Hall, HALZONE TALLULAH (b) (Whippet).
- GROUP 5 (WORKING DOGS)**
- (325) Kulwyne Kennels, KULWYNE BLUEY (d) (Australian Cattle Dog).
- (346) Mr. & Mrs. K. Dickson, CH. TALLAWONG BLUE JACK (d) (Australian Cattle Dog).
- 2- (367) Mr. & Mrs. K. Dickson, CH. TALLAWONG BLUE JENNY (b) (Australian Cattle Dog).
- (771) F. E. & Mrs. G. F. Kerr, CH. DYKENOOKE DIPLOMAT (imp. U.K.) (d) (Bearded Collie).
- (1670) Melomah Kennels, GRAEITH MEADOW LEA (b) (Collie).
- ABS- (1676) Braeden Kennels, BRAEDEN SWEETHEART (b) (Collie).
- (2387) Mrs. K. P. Burton, CH. SANTALINA AMITZ (N) (d) (German Shepherd Dog).
- ABS- (2404) San Rancho Kennels, ULLYSES OF HIGH CLEAR (imp. N.Z.) (d) (German Shepherd Dog).
- (2505) Mr. & Mrs. D. L. Wright, TUDOR DIAMOND (imp. N.Z.) (b) (German Shepherd Dog).
- ABS- (2518) Mr. & Mrs. N. G. Sterzenbach, CHICANE THE EMPERESS (b), w 30/6/72, br. Mrs. P. Joint, s Devinhill Clyde, d Sanleado Bonita (German Shepherd Dog).
- (3494) Mr. & Mrs. G. J. Salt, SAXONLEA ROYAL YEOMAN (d) (Old English Sheepdog).
- ABS- (3511) Mrs. D. Squire, SPELTHORNE SEYMOUR (d) (Old English Sheepdog).
- (3524) Miss C. Sasse, FLOMONT WHITELAW DECON (d) (Old English Sheepdog).
- (3566) Mrs. E. A. Moore, BALUCHISTAN SAMANTHA (b) (Old English Sheepdog).
- (3573) Mrs. E. Flood, CH. BEILA ESMERALDA (b) (Old English Sheepdog).
- (4412) Jentam Kennels, JENTAM YENDYS YELDEH (d) (Shetland Sheepdog).
- (4458) Kildonan Kennels, KILDONAN DARK LAD (d) (Shetland Sheepdog).
- (4482) Miss A. Mitchell, KAREKA LITTLE ROBBIE (d) (Shetland Sheepdog).
- (4500) Kimbush Kennels, KIMBUSH KATANIA (b) (Shetland Sheepdog).
- (4540) Nigma Kennels, NIGMA JOSEPHINE (b) (Shetland Sheepdog).
- (4572) Nigma Kennels, CH. NIGMA QAIYARA (b) (Shetland Sheepdog).
- ABS- (4573) Mrs. G. Spencer, KENDARLYN KANNIE ANNIE (b) (Shetland Sheepdog).
- (4749) Mrs. D. Baillie, CH. DYGAE PRINCEFOXES (d) (Welsh Corgi (Pembroke)).
- (4761) Mr. & Mrs. K. R. Mansfield, KENTRA BOLD CAVALIER (d) (Welsh Corgi (Pembroke)).
- (4835) Mr. & Mrs. P. Carman, KEITHVALE KARESS (b) (Welsh Corgi (Pembroke)).
- (4839) Mr. & Mrs. E. W. Harwood, FAYRARA SUE (b) (Welsh Corgi (Pembroke)).
- GROUP 6 (NON-SPORTING)**
- (937) Mr. McClimont, SPARFIELD SATTELITE (d) (Boxer).
- (1013) Mrs. R. J. Olifent, ANISOR SUPERSTAR (imp. N.Z.) (b) (Boxer).
- ABS- 1038 Linkent Kennels, LINKENT GENTLEMAN JIM (d), w 1/1/73, s Ch. Craigleigh Court Clown, d Beau Jenn Bacchante (Boxer).
- (1933) F. J. Lane, TRENDSETTER CASSIUS (d) (Dalmatian).
- ABS- (1971) Mrs. K. R. Thompson, CH. MISTCROFT ZETA (b) (Dalmatian).
- (2058) Walamara Kennels, WALAMARA BRITEN BRONZE (d) (Dobermann).
- (2061) Rev. B. S. Cliff, GLANDORE HEROIC LEADER (S) (d) (Dobermann).
- (2066) Mistev Kennels, LIZMAIN DEL TIERRA (d) (Dobermann).
- (2067) Sancreed Kennels, WARLORDS BLACK DEVIL (d) (Dobermann).
- (2068) W. S. Scukovic, ELMARO MILL REEF (d) (Dobermann).
- (2077) R. Murray, ARDRIES THE AUCTIONEER (d) (Dobermann).
- (2097) Dalemour Kennels, DALEMOUR MOTHER OFPEARL (b) (Dobermann).
- (2100) Mrs. T. Ketteringham, ENRIQUETA PRIMA AMIGA (b) (Dobermann).
- (2101) Lizmain Kennels, TERPAU RED TULIP (b) (Dobermann).
- (2108) Mr. & Mrs. T. Robertson, BRAUNROT BLACK DANCER (b) (Dobermann).
- (2112) Walamara Kennels, CH. WALAMARA BRITEN BREEZY (b) (Dobermann).
- (2117) Mrs. A. C. Miller, CATFORD BELLA DEL TSAR (S) (b) (Dobermann).
- (2119) Mrs. S. Schemansky, ARDRIES TASTEOF HONEY (b) (Dobermann).
- (2120) W. S. Scukovic, ELMARO ALURING LARK (b) (Dobermann).
- (2124) Mr. & Mrs. T. Bullivant, GILDORA STORMY THAIS (b) (Dobermann).
- (2131) Walamara Kennels, WALAMARA ALURING LUSTA (b) (Dobermann).
- (2321) Mrs. K. A. Parlett, CH. SANSTACHE SOLO SUN (d) (French Bulldog).
- (2719) Mr. & Mrs. L. A. Henderson, LUKESDANE DAMON (d) (Great Dane).
- (2768) Miss R. Harvey, UNDERANE ENCHANTRESS (b) (Great Dane).
- (3802) J. G. Baker, CH. ALTIERE EL PICASSO (d), (Poodle Standard).
- (3806) Mrs. D. M. O'Mara, CH. JURADO CASINO ROYAL (N) (d), (Poodle (Standard)).
- (3819) Mesdames Holton & Emery, CH. ARKABA GOSH BY GOLLYWOW (S) (b) (Poodle Standard).
- (3834) Mrs. M. Flannery, PRINTEMPS OBERON (d) (Poodle Miniature Under 15 in.).
- (3835) Miss P. Hanneysee, MYHAVEN LE TROYSON (d) (Poodle Miniature Under 15 in.).
- (3842) Mrs. C. C. Bingham, ROSTEPH ROTHCHILDE (d) (Poodle Miniature Under 15 in.).
- (3843) Mr. & Mrs. R. N. & Miss C. Doreian, CH. BRUMINA GOLDEN GOBLIN (d) (Poodle Miniature Under 15 in.).

K.C.C. GUINEAS—OBEDIENCE TRIALS

- 5438
- ABS** (3848) C. Grange & Mrs. B. Asmus, CH. JEUNESSE JUST INTIME (d) (Poodle Miniature Under 15 in.).
- (3852) Mrs. S. E. Monico, PANTAREI VOLITAIRE (d) (Poodle Miniature Under 15 in.).
- ABS** (3854) Mrs. M. K. Stalker & S. Dunning, CH. ROSTEPH THE RAJAH (d) (Poodle Miniature Under 15 in.).
- (3860) Mrs. P. Duncan, CH. OGIER TALK ABOUT-ME (d) (Poodle Miniature Under 15 in.).
- (3862) Mr. & Mrs. T. E. Fitzgerald, CH. LINDHON LOVESONG (d) (Poodle Miniature Under 15 in.).
- (3901) Raewyn Kennels, CH. MYHAVEN LE PATRICE (b) (Poodle Miniature Under 15 in.).
- ABS** (3904) Mr. & Mrs. R. Walker, SONNESSA TRANQUILIZA (b) (Poodle Miniature Under 15 in.).
- (3905) Mrs. P. & Miss V. Wall, MYHAVEN LE MARTISE (b) (Poodle Miniature Under 15 in.).
- (3906) J. A. Whatmough, CH. LADEENA LADY LORALEE (b) (Poodle Miniature Under 15 in.).
- (3963) Mr. & Mrs. B. J. Crocker, CH. PINEFAIR PLAY GIRL (b) (Poodle Toy Under 11 in.).
- (4095) Miss B. Rawson, CH. HEATHERGLEN FRANZ (d) (Rottweiler).
- ABS** (4105) Mrs. J. D. Phersson, ROTVEL THESEUS (d) (Rottweiler).
- (4121) Dr. Marinovich, AUSLESE FIORI ALPINI (b) (Rottweiler).
- ABS** (4127) Mr. & Mrs. K. R. Terry, KERUSGAL BLACK AWARD (b) (Rottweiler).
- (4200) Mr. & Mrs. E. F. Singer, MULAWA PAVAN DIMITHIOU (d) (Samoyed).
- ABS** (4203) Mrs. A. J. Tillig, SAMYNA REGAL KELLI (d) (Samoyed).
- (4208) Mrs. W. J. Coker, ZALDEENA SILVER ARALSK (d) (Samoyed).
- (4209) Mrs. S. Dooley, DONESK ESKIMO SON (d) (Samoyed).
- (4210) Mrs. B. Flett, POLASTAR TZIN (d) (Samoyed).
- (4211) Mr. & Mrs. J. Hall, CH. ELGIANTO TRISCAN (d) (Samoyed).
- (4232) Mr. & Mrs. J. Sydenham-Clarke, KALINA IMPERIAL EUREKA (d) (Samoyed).
- (4335) Mrs. C. V. Cerini, CH. KONIGLICH DALARIO (d) (Schnauzer (Miniature)).
- (4600) Mr. & Mrs. L. H. Colbourne, TILCHA SHENG JEN (d) (Shih Tzu).
- (4603) Mrs. S. J. Reeves, DALLAM TY CHING TU (d) (Shih Tzu).
- (4623) Mrs. C. Boyce, CH. POHLEE LIKHANG TRINKA (b) (Shih Tzu).

OBEDIENCE TRIALS

Judges

Bitches: Mr. L. McD. Miller.

Dogs: Mr. G. E. Tulloch.

A "Hutmill Stock and Poultry Food" Trophy and an R.A.S. of Vic. inscribed Sash will be presented to the owner of the dog with the highest qualifying score in each of the eight classes except where there is no qualifying score the dog which receives the highest points will receive the trophy.

The R. R. Mitchell Memorial Trophy and the "Pompedoodle Beau" Memorial Trophy donated by Mrs. B. Muir for the Best Obedience Trial Exhibit (to be judged at 3 p.m., on Saturday, 28th September).

POINTS CARDS signed by the Judge showing the total number of points awarded will be available to each competitor.

GENERAL CONDITIONS: The Society reserves the right to run the dogs in any order it may deem fit. Bitches in season are not permitted to compete. Entry fee \$3 per class and class number must be shown on the entry form.

MONDAY, 23rd SEPTEMBER

Judging commences 7 p.m.

Checking of Exhibits 6.45 p.m. to 6.55 p.m.

Class 13: UTILITY OBEDIENCE TRIAL (Males):
For dogs of any breed which have obtained the title of "C.D.X." (Companion Dog Excellent) in Open Obedience Trials.

- 2521 Mr. & Mrs. R. C. Smith, BARAKEE CESAR C.D.X. (d), w 29/3/65, br J. Blanchard, s Clippereena Rajah, d Hansburg Princess (German Shepherd Dog).
- ABS**-4695 Miss A. Brogan, SCODAN CARLO C.D.X. (d), w 24/3/72, br Mrs. S. Coppine, s Ch. Riverdrive Ace Carlo U.D., d Ch. Greygraf Eva C.D. (Weimaraner) (and Class 17 Obedience).
- 4870 Mr & Mrs. M. Szoke, CH. NARAWEN SUPER STAR U.D. T.D. (d), w 18/10/67, br Mrs. S. Gavin, s Ch. Dronlows Dalek (imp. U.K.), d Beaupare Morwyn (N) (Welsh Corgi (Pembroke)).

Class 14: OPEN OBEDIENCE TRIAL B (Bitches):
For bitches of any breed which have obtained the title of C.D. but not the title of C.D.X.

- 766 D. Constable, ROSELLEN CAROLA C.D. (b), w 11/10/69, br Mrs. D. Klinger, s Abermor Rochester, d Onaway Gilda Girl (Beagle).
- 837 Crestvale Kennels, CRESTVALE BONNIE LASS C.D. (b), w 5/7/70, s Gilhai Bambi Pride, d Glenine Lady Vikki (Border Collie).
- 1729 Miss B. Crouch, RAVENSHOPE ROSALIND C.D. (b), w 25/1/71, br Miss J. Pearce, s Brentland Bonanza, d Gregdarr Lisas Charm (Collie).
- 2133 B. Fisher, ZEPHON SONG BIRD C.D. (b), w 20/10/72, br R. Holloway, s Fidelia The Ambassador, d Kratim Zelda (Dobermann).
- 2519 T. Pataki, WOLFSBURG KIM C.D. (b), w 29/9/70, s Armando Arno, d Sandusky Goldie C.D. (German Shepherd Dog).
- 2520 Mr. & Mrs. N. B. Perry, GLEANN DALI-STORMESS C.D. (b), w 26/1/69, br Mr. & Mrs. A. K. Strickland, s Devonhill Timmy, d Melwayne Bessina Lady (German Shepherd Dog).
- 2591 Mr. & Mrs. O. Starow, DUAL CH. ALTHOF ANKA CARAT C.D. (b), w 28/4/69, s Arko von der Feldkampen (imp. Germany), d Ch. Dunfrii Flora C.D. (German Shorthaired Pointer).
- (2659) Miss A. Dougherty, GILDEN TARA LEE C.D. (b) (Golden Retriever).
- 3031 Mr. & Mrs. R. B. Dickson, MURIWAI KIRSTEEN TAREE C.D. (b), w 11/4/71, br Miss P. MacDonald, s Ch. Jilderndi Kimberly Jem, d Ch. Muriwai Marina (Irish Setter).
- 3032 Miss M. T. Gardner, RATHMINES REFLECTION C.D. (b), w 12/8/69, br J. E. Narone, s Ch. Kabraly Corona, d Hartray Josephine (imp. U.K.) (Irish Setter).
- B**-3328 Mr. & Mrs. G. Clothier, DUFFTON FLORA MAC C.D., w 26/4/73, br Mr. & Mrs. A. E. Sutch, s Ch. Duffton Drambaie, d Ch. Bucheena Yum Yum (Labrador Retriever).
- 2**-3329 Mrs. A. Falzon, BALLONDESSAI JEDDA C.D. (b), w 15/2/72, br Mrs. C. Derham, s Pantherdell Tiger, d Applevale Mandee (Labrador Retriever).

OBEDIENCE TRIALS

TUESDAY, 24th SEPTEMBER

Judging Commences 7 p.m.

Checking of Exhibits 6.45 p.m. to 6.55 p.m.

Class 15: OPEN OBEDIENCE TRIAL B (Males):
For dogs of any breed which have obtained the title of C.D. but not the title of C.D.X.

- 321 Mr. & Mrs. H. G. Herter, RANGEAIRE RASCOE C.D. (d), w 26/7/72, br Mr. & Mrs. R. A. Harvey, s Ch. Brentleigh Ben Nevis (S) (Airedale Terrier).
- 2137 Mrs. J. Pettet, GRETCHENBRIN MAJESTIC C.D. (d), w 26/5/65, s Mohr Von Forell (imp. Germany), d Heatherglen Sally Lass C.D. (Dobermann).
- (2610) R. D. Richardson, CH. QUEENLEE DEBONAIRE (N) C.D. (d) (Golden Retriever).
- (2625) Mr. & Mrs. A. B. Reeves, CH. ROSSDALE GOLDEN PRINCE C.D. (d) (Golden Retriever).
- (2626) Mr. & Mrs. A. B. Reeves, SUANDAL CORINTHIAN C.D. (d) (Golden Retriever).
- 3-2674 G. Lowen, ASPLEY DOMINIQUE NICKY C.D. (d), w 24/8/70, br J. W. Stonebridge, s Yendisa Sam, d Marstonmey Debbie (Q) (Golden Retriever).
- 3033 D. Wookey, CHELANTRA TAIVE SHE C.D. (d), w 9/6/69, br Mr. & Mrs. Kaye, s Phairbryne Barcymore, d Wydinya Colleen Ruaha (Irish Setter).
- 3327 S. Bolger, BALLOCH MCPHERSON C.D. (d), w 4/9/69, br Mr. & Mrs. N. Carlin, s Ch. Sandlands Tan, d Balloch Naughty Nymph (Labrador Retriever).
- 1-3508 Mr. & Mrs. R. Quayle, FLOMONT TASSYBOY DEBEL C.D. (d) (Old English Sheepdog).
- 3917 Mrs. T. Slattery, CHAMPETRE JASONS BOY C.D. (d), w 19/1/72, br Mrs. C. & Miss L. King, s Ch. Juenesse Jason, d Francher Marie Claire (Poodle Miniature Under 15 in.).
- 2-4098 Mr. & Mrs. P. Anver, CH. AUSTERMANN BRUNIS C.D. (d) (Rottweiler).
- (4447) Mrs. L. Cogley, BABMACK BEAU GESTE C.D. (d), w 12/9/72 (Shetland Sheepdog).
- 4578 Mrs. L. Cogley, AANUSH GUINNESS C.D. (d), w 3/5/71, br Aanush Knls., s Ch. Aanush Ronrico, d Nigma Thalia (Shetland Sheepdog).

Class 16: UTILITY OBEDIENCE TRIAL (Bitches):
For bitches of any breed which have obtained the title of C.D.X. (Companion Dog Excellent) in Open Obedience Trials.

- 3-1725 Tallara Kennels, TAREENA DESTINY (S) U.D. (b) (Collie).
- 2134 Mr. & Mrs. J. J. Green, VONMUTIG IMA VAMPIRE C.D.X. (b), w 5/12/70, s Ch. Rama The Rightnrong, d Vonmutig The Vision (Dobermann).
- 2135 B. C. Lellyett, MONTAUK THE ADORABLE U.D., w 5/12/71, br G. L. Hodkison, s Ch. Fidelia The Ambassador, d Nobleaire Amethyst (Dobermann).
- 2-2136 Mr. & Mrs. G. McAlicce, DAGRINE RED FEATHER C.D.X. (b), w 27/8/69, br L. R. & B. M. Johnston, s DragonCastle King, d Tauropy Bronze Dust (Dobermann).
- 2590 Miss A. Brogan, WILDHEART ADELISE U.D., w 5/12/69, br Mrs. S. Hartly, s Ch. Wildheart Wodan, d Wildheart Skyline (and Obedience 20) (German Shorthaired Pointer).
- 2675 G. L. Nicholls, ASPLEY GOLDEN LADY C.D.X. (b), w 4/2/70, br J. W. Stonebridge, s Yendisa Sam, d Marstonmey Debbie (Golden Retriever).
- 1-4580 Mrs. R. H. Smith, REDHEATH LADY SHAN U.D., w 25/5/71, br Mrs. R. J. Spurling, s Kerondi The Diplomat, d Redheath Cruenta (Class 20 Obedience) (Shetland Sheep Dog).

WEDNESDAY, 25th SEPTEMBER

Judging commences 7 p.m.

Checking of Exhibits 6.45 p.m. to 6.55 p.m.

Class 17: OPEN OBEDIENCE TRIAL A (Males):
For dogs of any breed which have obtained the title of C.D.X.

- 1-2618 Mrs. N. Bolton, CH. QUEENLEE CASSIUS C.D.X. (N) (d) (Golden Retriever).
- 4666 P. Farrelly-Rogers, WEIMARHUND THUNDER JET C.D.X. (d) (Weimaraner).
- 4695 Miss A. Brogan, SCODAN CARLO C.D.X. (d) (Weimaraner).

Class 18: RESTRICTED NOVICE OBEDIENCE TRIAL (Bitches):—

For bitches of any breed which have scored 170 or more points at a previous Novice Obedience Trial but have not qualified for the title of "C.D." (Companion Dog).

- (296) Hillmere Kennels, HILLMERE LIMELIGHT (b) (Airedale Terrier).
- 1498 Mr. & Mrs. F. K. Emond, TRUTHELLAS LADY CINDY (b), w 22/11/69, br Mrs. V. A. Howard, s Golden Avenue Merlewood, d Truthellas Cynthia (Cocker Spaniel).
- 1730 Brackenlea Kennels, DUNRICH DYGNATY (imp. N.Z.) (b), w 26/7/71, br Mr. & Mrs. W. Gavin, s Aust. Ch. Clanayre Venture, d Dunrich Doric (Collie).
- 1731 Mrs. E. A. Burn, GLANBANE BEULAH (b), w 3/6/72, br Mrs. D. M. Henry, s Dormie Dominion, d Schoolhaven Miss Kylie (Collie).
- 1732 Glencoe Kennels, GLENCOE ADORABLE (b), w 14/3/72, s Ch. Graeith Crusader, d Glenkardi Rani (Collie).
- (2644) Mr. & Mrs. K. Uhlenberg, SWEETWATER PRESTIGE (b) (Golden Retriever).
- (2646) Mrs. N. Bolton, QUEENLEE DAWN (b) (Golden Retriever).
- 1-2673 Miss N. J. Kuiper, GLYNGATES GOLD AGATHA, w 17/4/72, br Mrs. Freeman, s Ch. Pebbleridge Dusty Gold, d Brengardene Harvest Gold (Golden Retriever).
- 3330 Mrs. M. Howard, PLENTYWOOD LADY MAE (b), w 8/11/71, br A. Cornish, s Onaway Selex, d Onaway Babette (Labrador Retriever).
- 3-3331 Rickivale Kennels, RICKIVALE JEZEBEL (b), w 16/7/72, s Simbauera Sandy Rebel C.D., d Rickivale Maple Flaire (Labrador Retriever).
- 4577 Ashamber Kennels, YORALLA BEAUTY (b), w 6/12/70, br Mrs. R. Upton, s Hillacre Prince Peter, d Hillacre Golden Judy (Shetland Sheepdog).

THURSDAY, 26th SEPTEMBER

Judging commences 7 p.m.

Checking of Exhibits 6.45 p.m. to 6.55 p.m.

Class 19: RESTRICTED NOVICE OBEDIENCE TRIAL (Males):—

For dogs of any breed which have scored 170 or more points at a previous Novice Obedience Trial but have not qualified for the title of "C.D." (Companion Dog).

- 3-(88) Dr. D. J. Needham, ARAYANA TYR (S) (d) (Afghan Hound).
- (820) Mr. & Mrs. E. W. Quinn, CH. EPSOM GREAT GLEN (d) (Border Collie).
- 2-1580 Mr. & Mrs. R. G. Greenwood, GLAMISHILL GRAND DUKE (d) (Collie).
- 1733 Tigrada Kennels, AVONWEY SHOW MAN (d), w 27/9/72, br Avonwey Knls., s Ch. Glamishill Gallant Lad, d Avonwey Deliberation (Collie).

OBEDIENCE TEST—TUCKER BOX CANINE TURNOUT

- 2807 F. A. Kays, FEN JET (d), w 29/8/72, br G. O'Mealy, s Swampy, d Jiva (Greyhound).
- 3916 Mrs. M. Eadie, BURFORD SEA FROST, w 5/3/72, br Miss P. Jeffery, s Swerg Lebonne Chance, d Oviedo Twinkle Toes (Poodle Miniature Under 15 in.).
- 1-(4440) Mr. & Mrs. J. Langenakker, PINEFAIR SONA ACE (d) (Shetland Sheepdog).
- 4581 R. J. Whitbourne, KINMERE WRYBOURNE (d), w 1/10/72, br Baldwin, s Riverhill Rampion, d Enstone Lady Fairleigh (Shetland Sheepdog).
- 4694 Mrs. C. Wright, BANDUV MICCAH (d), w 15/9/72, br L. W. Hewitt, s Caradobe Grau Geist, d Shadowmar Panda (Weimaraner).

Class 20: OPEN OBEDIENCE TRIAL A:

(Bitches):—

For bitches of any breed which have obtained the title of C.D.X.

- 3-838 H. W. Pallot, EPSOM TEENA C.D.X. (b), w 4/5/71, br Epsom Knls., s Checkmate O Lochinvar, d Epsom Joslin (Border Collie).
- (1700) Brackenlea Kennels, CH. RAVENSHOPE REMEMBER ME C.D.X. (b) (Collie).
- 1-(1725) Tallara Kennels, TAREENA DESTINY (S) U.D. (b) (Collie).
- (2134) Mr. & Mrs. J. J. Green, VONMUTIG IMA VAMPIRE C.D.X. (b) (Dobermann).
- (2135) B. C. Lellyett, MONTAUK THE ADORABLE U.D. (b) (Dobermann).
- 2138 F. Schotta, TEMPESTE DOBE PELITA C.D.X., w 8/12/69, br M. Bruder, s Ch. Rilton Romulus, d Tempeste Dobe Dobra Dushka (Dobermann).
- (2590) Miss A. Brogan, WILDHEART ADELISE U.D. (b) (German Shorthaired Pointer).
- (2654) Mrs. N. Bolton, CH. QUEENLEE CORONET (N) C.D.X. (b) (Golden Retriever).
- 4579 Kiltieglan Kennels, KILTIEGLEN CAROUSEL C.D.X. (b), w 7/7/69, s Mountavon Peter Pan, d Sherbon Irish Colleen (Shetland Sheepdog).
- 2-(4580) Mrs. R. H. Smith, REDHEATH LADY SHAN U.D. (b) (Shetland Sheepdog) (And Obedience Class 16).

"TUCKER BOX" CANINE TURNOUT

(Juvenile Handlers' Classes)

Trophies valued at \$300, which has been donated by TUCKER BOX DOG AND CAT FOOD CO., BURKE ST., BRAYBROOK, Phone 311 0494.

To be judged at 3 p.m. on Sunday, 22nd September, 1974.

Entry fee, 50 cents.

Points will be allotted as follows:—

30 points for the conformation, condition, and bloom of the dog.

30 points for appropriate lead and skill of the handler in exhibiting the dog.

30 points for appropriateness in design, cut and harmony of the handler's costume.

Appropriate means suitable for exhibiting dogs (not fancy dress).

Class H1—Boys under 12 years of age on 21/9/74.

Class H2—Girls under 12 years of age on 21/9/74.

Class H3—Boys of 12 years and under 17 years of age on 21/9/74.

Class H4—Girls of 12 years and under 17 years of age on 21/9/74.

CONDITIONS

1. Entry must be made on proper form, showing the name and address of the handler, date of birth of the handler, breed and name of the dog to be handled. In appropriate circumstances a substitute dog may be handled, with the permission of the Chief Steward.

2. The dog handled must be registered with the Kennel Control Council, but it is not necessary that the dog be registered in the handler's name.

3. Checking of Exhibits will take place from 2 p.m. to 2.45 p.m., on Sunday, 22nd September.

HANDLING

(1) Entrants will be required to parade their dog on left hand side.

(2) Bring the dog to the judges and stand it to the best advantage.

(3) Move the dog from and back to the judges as requested.

(4) To control and exhibit the dog to the best advantage during the judging of the class.

JUDGES

Boys—Mrs. L. L. Grant, Messrs. L. L. de Groen and L. McD. Miller.

Girls—Mrs. E. Drinkwater, Messrs. V. H. Jones and R. Mushet.

SPECIAL PRIZES

In each of the four classes the winner will receive a prize of a leather utility bag, valued at \$25, containing dishes, lead, collar, comb brush, food container, etc. Trophy orders valued at \$20 First, \$15 Second, \$10 Third and \$5 Fourth, will be presented in each class. Mr. W. POCKNALL, TRAVELLING GOODS MANUFACTURER, 10 HARGREAVES ST., FITZROY, has kindly donated one of the utility bags.

A Special 1974 Royal Melbourne Show Certificate will be presented to each competitor.

A Trophy will be presented by the Junior Kennel Club of Victoria to the winners of the four classes.

Class H.1—Boys under 12 years of age on 21/9/74.

- 3-T 1 ALEXANDER, Master David P., handling Walamara Kennels Dobermann bitch, CH. WALAMARA ALURING LUSTA.
- 5-T 2 ANDREWS, Master Ross, handling D. A. Andrews Scottish Terrier dog, CH. WINS-ACRE WHATS THIS.
- T 3 BRIDGFORD, Master Bart, handling Taumac Kennels Golden Retriever bitch, TAUMAC GOLDEN TELLA.
- 1-T 4 BRIDGFORD, Master Randall, handling Taumac Kennels Golden Retriever dog, CH. PEBBLERIDGE DUSTY GOLD.
- T 5 BROWN, Master Duncan, handling W. Donald's Beagle dog, BLUEBELL GAY DUKE.
- T 6 CARMAN, Master David, handling Mr. & Mrs. P. Carman's Welsh Corgi (Pembroke) dog, KEITHVALE KIMBERLEY.
- T 7 CLARKSON, Master Peter, handling Mr. & Mrs. T. Clarkson's Dachshund (Smooth Haired) bitch, MILLEWA MISS MEMORY.

TUCKER BOX CANINE TURNOUT

- T 8 COOK, Master Andrew H., handling Mr. & Mrs. A. Cook's Welsh Corgi (Pembroke) bitch, WESTGLEN WALLFLOWER.
- T 9 D'AGOSTIN, Master Kurt, handling Tilcha Kennels' Shih Tzu bitch, CH. TILCHA TANGYN.
- T 10 FLANAGAN, Master Craig, handling Laignant Kennels' Shetland Sheepdog bitch, KURI CARINA.
- 2-T 11 FLANAGAN, Master Grant, handling Laignant Kennels' Shetland Sheepdog bitch, LAIGRANT SMOKE FAIRY.
- T 12 FLEET, Master Greg, handling Mr. & Mrs. T. Syme's Great Dane dog, MERYTON MYLOCK.
- T 13 HOARE, Master Mark, handling Timmar Kennels' Shetland Sheepdog dog, CH. NIGMA PROMETHEUS.
- T 14 LIBCHARD, Master Robert, handling Gerolf Kennels' German Shepherd Dog bitch, GEROLF IMPRISE MIRANDA.
- T 15 LOHNING, Master Stephen K., handling Gottfried Kennels' German Shepherd Dog bitch, WHIPPORIE MONIQUE.
- T 16 METCALF, Master Paul L., handling Wesdak Kennels' West Highland White Terrier bitch, TELLOCHBRAE SINE BEAG.
- T 17 MOORE, Master Glenn M., handling Mrs. V. & W. Moore's Collie Bitch, LOVALE GAIL MELODY.
- T 18 OATES, Master David, handling Phylben Kennels' Dachshund (Miniature Smooth Haired) bitch, PHYLBEN JENNIFER.
- T 19 ORCHARD, Master Stephen, handling Falworth Kennels' Great Dane bitch, SKELDANE AMBER.
- T 20 PARKER, Master Jeffrey D., handling Mr. & Mrs. R. W. Parker's Labrador Retriever bitch, TESDIN SPUNGOLD. ~~TRAVERA GALAXY~~
- T 21 PERRY, Master Russell L., handling N. L. Perry's Rottweiler dog, KOROBERT DAMIAN.
- T 22 RAY, Master Michael, handling Mr. & Mrs. J. W. Ray's Boxer bitch, LETOMI HI THERE.
- T 23 ROBBINS, Master Andrew D., handling Mr. & Mrs. Robbin's Boxer bitch, TOBANNA ALLARA.
- T 24 ROLLASON, Master Brian, handling Mrs. Rollason's Collie bitch, DALWOOD GOLDEN BEAUTY. ~~MAURVILLE GAY TAMMY~~
- T 25 TORMEY, Master Daryl, handling Wenella Kennels' English Setter bitch, WENELLA BARONESS.
- ABS-T 26 VAN DER BERG, Master Brent, handling Bluebell Kennels' Beagle dog, CH. TRAVERA GALAXY (S).
- T 27 WHITCHER, Master A., handling Balihai Kennels' Beagle dog, CH. BALIHAI BARCARDI RUM.
- T 37 GREEN, Miss Dale L., handling Mrs. L. Green's Welsh Corgi (Pembroke) dog, ~~BOW MORE SIMON. HILTARAN BRANDY~~
- T 38 GRUTZNER, Miss Catherine M., handling Miss P. M. Grutzner's Beagle dog, FOXLEA NUGGETY BOY.
- T 39 HILL, Miss Jacqui, handling Sancreed Kennels' Dobermann dog, WARLORDS LATIN LOVER.
- T 40 HOARE, Miss Elizabeth, handling Timmar Kennels' Shetland Sheepdog dog, TIMMAR LORD EBON.
- T 41 HOARE, Miss Michelle, handling Timmar Kennels' Shetland Sheepdog bitch, TIMMAR EBON LADY.
- T 42 JOHN, Miss Christina, handling Own Bedlington Terrier dog, CH. LYNSTAR FOGGY SUN.
- T 43 JOHN, Miss Julie, handling Own Poodle (Toy Under 11 in.) bitch, BASILIKA SNOW WHITE.
- T 44 LAWRENCE, Miss Sharon, handling Mrs. P. Duncan's Poodle (Miniature Under 15 in.) bitch, OGIER CANDY CAPERS.
- T 45 McDONALD, Miss Joanne, handling Mr. & Mrs. D. K. McDonald's Old English Sheepdog dog, LITTLEBROOKE APACHE.
- T 46 McINTYRE, Miss Rebecca, handling Own Bedlington Terrier dog, CAMAVERDE COUER DE LION.
- T 47 NICKLEN, Miss Robyn, handling K. F. Nicklen's Welsh Corgi (Pembroke) bitch, WINDYLE WISHING STAR.
- T 48 PHILPOT, Miss Tracey M., handling Wesdak Kennels' West Highland White Terrier dog, CH. CAREFF JUST THE MOST (N).
- 5-T 49 PILGRIM, Miss Heidi, handling Buchenwald Kennels' German Shepherd Dog bitch, ~~ASTRID VON TREYSA (imp. N.Z.)~~ BACCARA GITANIA-
- T 50 ROBERTSON, Miss Jayne, handling Lantana Kennels' Golden Retriever bitch, TANGUENY ROSALIND (imp. N.Z.).
- T 51 RYAN, Miss Rhonda, handling Mrs. J. Fallon's Poodle (Miniature Under 15 in.) dog, SANAPUR SIR KNIGHT.
- T 52 SCOTT, Miss Elizabeth, handling Mrs. A. Scott's Collie bitch, TANLOMAN HIGHLAND STAR.
- 3-T 53 SWAINGER, Miss Catherine A., handling Mr. & Mrs. K. Chapman's Labrador Retriever dog, CH. KEENMEA SIR GALAHAD.
- T 54 SWAINGER, Miss Linda P., handling Springlea Kennels' English Springer Spaniel bitch, CRANLOCH ARGYLE FLASH.
- T 55 SYME, Miss T., handling Mrs. J. Anver's Rottweiler bitch, CH. GRUNVALDS DARK MUMTAZ.
- T 56 WRIGHT, Miss Alison, handling Mr. & Mrs. H. Wright's Samoyed dog, CH. PEARLCREST RHUDI.
- T 57 WRIGHT, Miss Audrey, handling Mr. & Mrs. H. Wright's Australian Terrier bitch, TINEE TOWN TWINKLE.

Class H.2—Girls under 12 years of age on 21/9/74.

- 2-T 28 BIRCH, Miss Lori, handling Lizmain Kennels' Dobermann bitch, TERPAU RED TULIP.
- T 29 BRIDGFORD, Miss Wendy T., handling Taumac Kennels' Golden Retriever bitch, CH. TAUMAC GOLDEN KEELA.
- T 30 BROCK, Miss Alicia, handling Mrs. L. Brock's Dachshund (Smooth Haired) bitch, HELVETIA REBA.
- T 31 BURTON, Miss Kristine, handling Mrs. K. Burton's German Shepherd Dog bitch, ~~SINAH DANKA. LOGWOOD GOLDEN LASS~~
- T 32 CASEMORE, Miss Kerry A., handling Mrs. D. N. Dibb's Dobermann bitch, ENRIQUETA LO BALATA.
- T 33 COKER, Miss Marion, handling Mrs. W. J. Coker's Samoyed dog, ZALDEENA SILVER ARALSK.
- T 34 DE SAINT ANGE, Miss Eugenie, handling J. & D. De Saint Ange's Borzoi dog, DOLINOFF SVERKAI.
- T 35 DOHERTY, Miss Dianne M., handling Miss S. Doherty's Poodle (Miniature Under 15 in.) bitch, CH. ROTHLYNNE CHANTEL.
- T 36 FISHER, Miss Maureen, handling Mrs. M. Fisher's Miniature Pinscher bitch, REECHE LAR QUANIT.

Class H.3—Boys of 12 years and under 17 years of age on 21/9/74.

- 3-T 58 BURT, Master Andrew, handling Tilcha Kennels' Shih Tzu bitch, CH. TILCHA TANGYN.
- 1-T 59 CAMAC, Master Michael B., handling F. S. Camac's Australian Silky Terrier bitch, CH. DULCANNINA CHRISTEL.
- T 60 CASTLE, Master Gary, handling Kiloranna Kennels' Labrador Retriever dog, ASTROLOMA TOSH.
- T 61 CHARLES, Master Peter T., handling M. Ralmberg's Beagle bitch, BALIHAI MYSTIC PRINCES.
- 2-T 62 FLENTJAR, Master Jeffrey S., handling J. S. Flentjar's Whippet dog, AMERONNEJA FAWN WIZARD.
- ABS-T 63 FORTY, Master Timothy, handling Orcades Kennels' Great Dane bitch, TRALPAZ DANALDA.
- 5-T 64 GHILOTTI, Master Martin S., handling J. F. Ghilotti's German Shepherd Dog bitch, ESTELLE DE CASTILLE (imp. N.Z.).
- ABS-T 65 McINTYRE, Master Colin, handling Miss R. McIntyre's Bedlington Terrier dog, CAMAVERDE COUER DE LION.

TUCKER BOX CANINE TURNOUT

- ABS**- T 66 MCKINLAY, Master Robert, handling Kylain Kennels' Collie bitch, KYLAIN SHANDREI.
- ABS**- T 67 MOORE, Master Christopher, handling Mrs. E. Moore's Old English Sheepdog dog, WENALLT COOL BOY.
- ABS**- T 68 MOORE, Master Michael, handling Mrs. E. Moore's Old English Sheepdog dog, BALUCHISTAN SOLOMON.
- T 69 MOORE, Master Wayne, handling Mrs. V. & Master W. Moore's Collie dog, GLYNTWOOD SIR CAMELOT.
- ABS**- T 70 NEWLAND, Master Clive E., handling Landnew Kennels' Shetland Sheepdog bitch, LANDNEW PRECIOUS GEM.
- T 71 O'LOGHLEN, Master Brendan, handling Own Fox Terrier (Wire Haired) dog, CH. PILELO FOX HUNTER (S).
- T 72 PARKER, Master Glen, handling Mr. & Mrs. R. W. Parker's Labrador Retriever bitch, TESDIN SHESA SWEETIE. *TESDIN JAPAN AWAY*
- T 73 RAY, Master Anthony, handling Mr. & Mrs. J. W. Ray's Boxer dog, LETOMI HI CHAPERAL.
- 4**- T 74 ROLLASON, Master Keith, handling Mrs. Rollason's Collie dog, YOUNGHAVEN SAMSON. *MAURVILLE GAY JENNY*
- T 75 SCHULZ, Master Alan, handling H. A. Schulz's Boxer bitch, ARAGLEN SUZZETTE.
- T 76 TORMEY, Master Shane, handling Miss B. Paterson's English Setter dog, CH. WENELLA SOVEREIGN.
- T 77 WILLIAMS, Master Gavin J., handling Raindale Kennels' Cocker Spaniel bitch, CH. RAINDALE LADY SUZETTE.
- T 78 WOER, Master Kenneth, handling Mrs. L. Woer's Boxer dog, HILLCENTRE KAHOO TEC (S).
- Class H.4—Girls of 12 years and under 17 years of age on 21/9/74.**
- T 79 APPEL, Miss Cathy J., handling Mrs. P. A. Appel's Labrador Retriever bitch, APPEL-BLOESEM CISSIE.
- T 80 ASHTON, Miss Leonie M., handling Mrs. & Miss L. Ashton's Boxer dog, BEAU JENN BLUE BARON.
- T 81 ASPINALL, Miss Julie, handling Mrs. E. Aspinall's Poodle (Miniature Under 15 in.) bitch, GRANDMAISON GLAMA GIRL.
- T 82 BALL, Miss Melanie, handling Mrs. D. M. Ball's Borzoi bitch, CH. STRELKA SLEESHKOM.
- 4**- T 83 BIEBERITZ, Miss Karen, handling Mrs. A. M. Bieberitz's Whippet dog, CH. ROSIEL ROMANY.
- T 84 BIRCH, Miss Carryn, handling Dalcrest Kennels' Dalmatian bitch, CH. DALCREST JEDDA.
- T 85 BIRCH, Miss Stacey, handling Dalcrest Kennels' Dalmatian dog, CH. DALCREST ROY.
- T 86 BROCK, Miss Robyn, handling Miss R. Brock & B. F. MacDonald's Labrador Retriever dog, ~~OLRICK CASSIDY~~. *AMITIA BLACK JEDDA*
- T 87 BURTON, Miss Joanne, handling Mrs. Burton's German Shepherd dog, CH. SANTA-LINA AMITZ.
- T 88 BURTON, Miss Lisa, handling Mrs. K. P. Burton's German Shepherd Dog bitch, ~~SINAI BANKA~~. *LOCKWOOD GOLDEN LASS*
- T 89 BYERS, Miss Michele, handling Mialbu Kennels' Boxer bitch, DELOSTI SECUNDUS HIJA.
- T 90 CAMAC, Miss Jane M., handling F. S. Camac's Australian Silky Terrier dog, CH. DULCANINA SANFRED.
- T 91 CARMAN, Miss Janienne, handling Mr. & Mrs. P. Carman's Welsh Corgi (Pembroke) dog, KEITHVALE KIMBERLEY.
- T 92 CARROLL, Miss Lynette A., handling Mr. & Mrs. K. L. Morden's Cocker Spaniel dog, CH. CUMBRIAN CROWN.
- T 93 CASTLE, Miss Kathryn, handling Kiloranna Kennels' Labrador Retriever bitch, AMBERFIELD WINARA GOLD.
- T 94 CHAPMAN, Miss Jennifer L., handling Mr. & Mrs. K. H. Chapman's Labrador Retriever dog, CH. KEENMEA SIR GALAHAD.
- T 95 CHAPMAN, Miss Joanne L., handling Kinsheran Kennels' Irish Setter bitch, KASHKA FIREFLY LADY.
- 3**- T 96 CLARKSON, Miss Heather, handling Own Afghan Hound dog, ALAQADAR CHIAROSCURO.
- T 97 COKER, Miss Janet, handling Mrs. W. H. Coker's Samoyed dog, SALDEENA SILVER ARALSK.
- T 98 COLLIVER, Miss Janine, handling Own Boxer bitch, INTRENDS KALICO DOLL.
- T 99 CROCKFORD, Miss Karen, handling Mr. & Mrs. J. Buckley's Irish Setter dog, HILDERSTON JILCREST.
- T100 CRONCHEY, Miss Lynne D., handling Mr. & Mrs. T. Syme's Great Dane bitch, CH. ANNOCH OF AUCHNACRAIG (imp. U.K.).
- T101 DOWNING, Miss Julie L., handling Lojai Kennels' Poodle (Miniature Under 15 in.) bitch, MONTMARNE TIA MARIA.
- T102 DRAPER, Miss Nancy, handling Miss A. Heider's Afghan Hound bitch, JORDAAN SHOSHANE.
- T103 ELLIOTT, Miss Mary, handling Mrs. B. Elliott's Basset Hound dog, NATCHALIS ALFONSO.
- T104 FISHER, Miss Robyn, handling Mrs. M. Fisher's Miniature Pinscher dog, AGRAVANZO ATTILLA.
- T105 GRUTZNER, Miss Helen M., handling Miss P. M. Grutzner's Beagle dog, FOXLEA NUGGETY BOY.
- 5**- T106 GRUTZNER, Miss Pauline M., handling Own Beagle dog, BONNYMEAD GAY BLADE.
- T107 HALL, Miss Lynette, handling Mr. & Mrs. W. F. Hall's Keeshond bitch, KENDARI CAREFREE.
- T108 HOARE, Miss Maree, handling Timmar Kennels' Shetland Sheepdog dog, CH. NIGMA PROMETHEUS.
- T109 HOARE, Miss Marguerite, handling Timmar Kennels' Shetland Sheepdog bitch, TIMMAR EBON LADY.
- T110 KENNEDY, Miss Pauline, handling Own Dachshund bitch, LONGLO DARK URCHIN.
- T111 LOCKE, Miss Alison, handling Mrs. M. Locke's Cairn Terrier bitch, LEAWOOD ALISON.
- T112 NEWELL, Miss Ivy, handling Mrs. Varker's Poodle (Standard) bitch, CH. ARKABA BEDAZZLED C.D.
- T113 NICKLEN, Miss Deborah, handling K. F. Nicklen's Welsh Corgi (Pembroke) dog, DYGAE DAVEY CROCKET.
- T114 PANTIC, Miss Janine, handling Phylben Kennel's Dachshund (Miniature Smooth Haired) bitch, ERAMOSA WICKED PRIDE.
- T115 PARKINSON, Miss Carole, handling Graeith Kennels' Collie bitch, CH. MEADOWGLEN AFFECTION. *CAROLAN GRABITHA MASEVERADER*
- T116 PERRY, Miss Kathryn A., handling N. L. Perry's Rottweiler dog, KOROBEIT DAMIAN.
- T117 RICHARDSON, Miss Sandra M., handling Phylben Kennels' Dachshund (Miniature Smooth) dog, VITA ORSON.
- T118 RIPPER, Miss Tracey A., handling A. M. Ripper's Staffordshire Bull Terrier bitch, DAKTARI SABELLA.
- 2**- T119 ROBBINS, Miss Janelle W., handling Mr. & Mrs. Robbin's Boxer bitch, ~~TOBANA SEA QUEEN~~. *BEAU JENN BLOSSOMS*
- T120 ROBERTSON, Miss Jean L., handling Own Welsh Corgi (Pembroke) dog, JIMARINGLE WARATAH.
- 1**- T121 ROSE, Miss Margaret L., handling Kiloonan Kennels' Shetland Sheepdog dog, KILOONAN DARK LAD.
- T122 SAVAGE, Miss Rhonda, handling Mr. Savage's German Shepherd Dog dog, LORELEI VOLKER (imp. N.Z.).
- T123 SPENCER, Miss Lynn, handling Kendarlyn Kennels' Shetland Sheepdog dog, CH. KENDARLYN KRACKERJACK.
- T124 VEMER, Miss Bronwyn, handling Milanok Kennels' Italian Greyhound dog, ROMOLA DARIO.
- T125 VEMER, Miss Kim, handling Milano Kennel's Gordon Setter dog, WYNGARDE HIGHLAND LAD (N).
- T126 WALL, Miss Vicky, handling Mrs. P. Wall's Poodle (Miniature Under 15 in.) bitch, MYHAVEN LE MESSALINA.

TUCKER BOX CANINE TURNOUT

- T127 WEST, Miss Karen L., handling Own Irish Setter bitch, KIMALA LADY FIRELIGHT.
T128 WINDEBANK, Miss Julie, handling Master B. Nolan's Welsh Corgi (Pembroke) dog, GARWEY ARISTOCRAT.

List of CHILD HANDLER exhibitors.

- Alexander, Master David P., 102 New Rd., Oak Park, 3046.
Andrews, Master Ross, St. James Ave., Kallista, 3791.
Appel, Miss Cathy J., Main Rd., Gembrook, 3783.
Ashton, Miss Leonie, 72 The Esplanade, Mari-byrnong, 3032.
Aspinall, Miss Julie, 272 Parer Rd., Airport West, 3042.
Ball, Miss Melanie, 25/35 Poplar Rd., Parkville, 3052.
Bieberitz, Miss Karin, 129 Loughnan Rd., Ringwood, 3134.
Birch, Miss Carryn, 23 Jhonson St., Pascoe Vale S., 3044.
Birch, Miss Lori, 23 Jhonson St., Pascoe Vale S., 3044.
Birch, Miss Stacey, 23 Jhonson St., Pascoe Vale S., 3044.
Bridgford, Master Bart R., 12 Terrara Rd., Vermont, 3133.
Bridgford, Master Randall D., 12 Terrara Rd., Vermont, 3133.
Bridgford, Miss Wendy T., 12 Terrara Rd., Vermont, 3133.
Brock, Miss Alicia, 19 Charles St., Mt. Waverley, 3149.
Brock, Miss Robyn, 114 Cuthbert St., Broadmeadows, 3047.
Brown, Master Duncan, 58 Renshaw St., E. Doncaster, 3109.
Burt, Master Andrew, 2 Havelock Cr., Lower Plenty, 3093.
Burton, Miss Joanne, Wallan Rd., Upper Plenty, 3655.
Burton, Miss Kristine, Wallan Rd., Upper Plenty, 3655.
Burton, Miss Lisa, Wallan Rd., Upper Plenty, 3655.
Byers, Miss Michelle, 301 Alma Rd., Caulfield N., 3161.
Camac, Master Michael B., Balhannah, S.A. 5242.
Camac, Miss Jane M., Balhannah, S.A. 5242.
Carman, Master David, 48 Keith Ave., Edithvale, 3196.
Carman, Miss Janienne, 48 Keith Ave., Edithvale, 3196.
Carroll, Miss Lynette A., 57 Warren Rd., Mordialloc, 3195.
Caseamore, Miss Kerry A., Lot 4 Brushy Park Rd., Wonga Park, 3136.
Castle, Master Gary, 19 Hamilton St., Kilmore, 3601.
Castle, Miss Kathryn, 19 Hamilton St., Kilmore, 3601.
Chapman, Miss Jennifer, 29 Paramatta Rd., Keilor, 3036.
Chapman, Miss Joanne, 29 Parramatta Rd., Keilor, 3036.
Charles, Master Peter T., 20 Tanti St., Cheltenham, 3192.
Clarkson, Miss Heather, P.O. Box 27, Whittlesea, 3757.
Clarkson, Master Peter, P.O. Box 27, Whittlesea, 3757.
Coker, Miss Janet, 7 Kennedy Ave., Ringwood, 3134.
Coker, Miss Marion, 7 Kennedy Ave., Ringwood, 3134.
Colliver, Miss Janine, 209 Mountainview Pde., Macleod, 3085.
Cook, Master Andrew H., 23 Balcombe Park Lane, Beaumaris, 3193.
Crockford, Miss Karen, 99 Epsom Rd., Ascot Vale, 3032.
Cronchey, Miss Lynne, 4 Kent Cr., Belmont, 3216.
D'Agostin, Master Kurt, 64 Old Eltham Rd., Lower Plenty, 3093.
De Saint Ange, Miss Eugenie, 24 Marina St., Ringwood E., 3135.
Doherty, Miss Dianne, 24 Paterson St., N. Croydon, 3136.
Downing, Miss Julie L., Lot 1 Wells Rd., Seaford, 3198.
Draper, Miss Nancy, 17 Tivey St., Reservoir, 3073.
Elliott, Miss Mary, 152 Gore St., Fitzroy, 3065.
Fisher, Miss Maureen, 12 Tovey St., Reservoir, 3073.
Fisher, Miss Robyn, 12 Tovey St., Reservoir, 3073.
Flanagan, Master Craig, 23 Clarke Rd., S. Cranbourne, 3977.
Flanagan, Master Grant, 23 Clarke Rd., S. Cranbourne, 3977.
Fleet, Master Greg, 8 Darian Rd., Torquay, 3228.
Flentjar, Master Jeffrey S., 1 Robert St., Dandenong, 3175.
Forty, Master Timothy J., 10 Heffernan St., Laverton, 3028.
Ghilotti, Master Martin S., 4 Todman St., Watsonia, 3087.
Green, Miss Dale L., 5 Godalmin St., Eltham, 3095.
Grutzner, Miss Catherine M., 18 Sylvan St., N. Balwyn, 3104.
Grutzner, Miss Helen M., 18 Sylvan St., N. Balwyn, 3104.
Grutzner, Miss Pauline M., 18 Sylvan St., N. Balwyn, 3104.
Hall, Miss Lynette, 21 Nairn Ave., Ascot Vale, 3032.
Hill, Miss Jacqui, "Sancreed House", 3-5 Victoria Ave., Monbulk, 3793.
Hoare, Miss Elizabeth, 5 Elmo Rd., Montmorency, 3094.
Hoare, Miss Maree, 5 Elmo Rd., Montmorency, 3094.
Hoare, Miss Marguerite, 5 Elmo Rd., Montmorency, 3094.
Hoare, Master Mark, 5 Elmo Rd., Montmorency, 3094.
Hoare, Miss Michelle, 5 Elmo Rd., Montmorency, 3094.
John, Miss Christina, 35 Caroline Cres., N. Blackburn, 3130.
John, Miss Julie, 35 Caroline Cres., N. Blackburn, 3130.
Kennedy, Miss Pauline, 133 Maling Rd., Canterbury, 3126.
Lawrence, Miss Sharyn, 20 Graham Rd., Carrum, 3197.
Libchard, Master Robert, 10 Clyde St., Box Hill, 3129.
Locke, Miss Alison, P.O. Box 56, Gumeracha, S.A. 5233.
Lohning, Master Stephen K., Box 268, Mt. Waverley, 3149.
McDonald, Miss Joanne, c/- Drum Reconditioners, Little Boundary Rd., Brooklyn, 3025.
McIntyre, Master Colin, 2/383 Glenferrie Rd., Malvern, 3144.
McIntyre, Miss Rebecca, 2/383 Glenferrie Rd., Malvern, 3144.
McKinlay, Master Robert, 103 O'Neills Rd., Melton, 3337.
Metcalf, Master Paul L., 17 Paul Ave., E. Keilor, 3033.
Moore, Master Christopher, 31 Sunbeam Ave., E. Ringwood, 3135.
Moore, Master Glenn, 15 Melville Cl., Keilor, 3036.
Moore, Master Michael, 31 Sunbeam Ave., E. Ringwood, 3135.
Moore, Master Wayne, 15 Melville Cl., Keilor, 3036.
Newell, Miss I., 276 Union St., W. Brunswick, 3055.
Newland, Master Clive E., Lot 1 Springs Rd., Brown Hill, Ballarat, 3350.
Nicklen, Miss Deborah, 12 The Rialto, Chadstone, 3148.
Nicklen, Miss Robyn, 12 The Rialto, Chadstone, 3148.
Oates, Master David, 8 Gerald St., Tyabb, 3913.
O'Loughlin, Master Brendan, 98 Williamsons Rd., Doncaster, 3108.
Orchard, Master Stephen, 119 Forest Rd., Ferntree Gully, 3156.
Pantic, Miss Janine, 2 Fiocchi Ave., Frankston, 3199.
Parker, Master Glen S., Box 27, Bunyip, 3815.
Parker, Master Jeffrey D., Box 27, Bunyip, 3815.
Parkinson, Miss Carole, 16 Ingram St., West Sunshine, 3020.
Perry, Miss Kathryn A., 29 Richards St., Lalor, 3075.
Perry, Master Russell L., 29 Richards St., Lalor, 3075.
Philpot, Miss Tracey M., 125 Northumberland Rd., Nth. Sunshine, 3020.
Pilgrim, Miss Heidi, 4 Montasell Ave., Deer Park, 3023.
Ray, Master Anthony, Ashley Rd., Yarrambat, 3091.
Ray, Master Michael, Ashley Rd., Yarrambat, 3091.
Richardson, Miss Sandra McL., 1296 Heatherton Rd., Noble Park, 3174.
Ripper, Miss Tracey A., Box 131, Post Office, Warrnambool, 3280.
Robbins, Master Andrew D., 50 Armtree St., Kingsgrove, N.S.W. 2208.

Robbins, Miss Janelle W., 50 Armitree St., Kingsgrove, N.S.W. 2208.
 Robertson, Miss Jayne, Lot 32 Henderson Rd., Yarra Glen, 3775.
 Robertson, Miss Jean L., 83 Kay St., Traralgon, 3844.
 Rollason, Master Brian, 28 Brooklyn Ave., Frankston, 3199.
 Rollason, Master Keith, 28 Brooklyn Ave., Frankston, 3199.
 Rose, Miss Margaret L., 10 Grieve St., Macleod West, 3085.
 Ryan, Miss Rhonda, 585 Middleborough Rd., Box Hill Nth., 3129.
 Savage, Miss Rhonda, Box 147, Cranbourne, 3977.
 Schulz, Master Alan, 1 Elmo Rd., Montmorency, 3097.
 Scott, Miss Elizabeth, 31 Coppin Gr., Hawthorn, 3122.
 Spencer, Miss Lynn, 15 Nunga Crt., Mt. Eliza, 3930.
 Swainger, Miss Catherine A., 68 Power Rd., Doveton, 3177.
 Swainger, Miss Linda P., 68 Power Rd., Doveton, 3177.
 Syme, Miss Tonya, "Meryton", Mills Rd., Sth. Belgrave, 3160.
 Tormey, Master Daryl, 112 Argyle St., Fawkner, 3060.
 Tormey, Master Shane, 112 Argyle St., Fawkner, 3060.
 Van Den Berg, Master Brent, 71 Harold St., Bulleen, 3105.
 Vemer, Miss Bronwyn, Smith St., Clunes, 3370.
 Vemer, Miss Kim, Smith St., Clunes, 3370.
 Wall, Miss Vicky, 17 Yarrabin St., W. Brunswick, 3055.
 West, Miss Karen, 3 Seebeck Rd., Rowville, 3178.
 Whitcher, Master A., 75 Lowson Ave., Frankston, 3199.
 Williams, Master Gavin J., P.O. Box 254 Niddrie, 3042.
 Windebank, Miss Julie, 168 Gillies St., Fairfield, 3078.
 Woer, Master Kenneth, 6 Vale Ave., Holden Hill, S.A. 5088.
 Wright, Miss Alison, 3 Hosking Ave., Mt. Gambier, S.A. 5290.
 Wright, Miss Audrey, 3 Hosking Ave., Mt. Gambier, S.A. 5290.

The Royal Agricultural Society of Victoria

PHARMACY FACILITIES FOR FORTHCOMING SHOW

The Society has made arrangements with a Resident Chemist-

"THE ASCOT PHARMACY"
160 Unlon Road, Ascot Vale

Phone: 37 6144

to prepare prescriptions etc. for exhibitors at the Show and also deliver the goods to the Showgrounds if required.

GENERAL SPECIALS

SATURDAY, 28th SEPTEMBER, 1974

ALL AWARDS ABOVE THAT OF CHALLENGE CERTIFICATE

Challenge Certificate Winners to be exhibited on Saturday, 28th September, 1974, from 9 a.m. to 6 p.m. Judging commences at 9 a.m.

GROUP 1 (TOYS)

- 436 → 566. **Best Australian Silky Terrier.**—Aust. Silky Terrier Club Trophy.
- 437 → 567. **Best Australian Silky Terrier.**—Golden Crumpets (Brunswick) Pty. Ltd., Inscribed Sash.
- 438 → 568. **Best Opposite Sex, Australian Silky Terrier.**—Australian Silky Terrier Club, Trophy.
- 439 → 569. **Best Opposite Sex, Australian Silky Terrier.**—Gold Crumpets (Brunswick) Pty. Ltd., Inscribed Sash.
- 1225 → 570. **Best Cavalier King Charles Spaniel.**—Duffton Kennels Trophy.
571. **Best Cavalier King Charles Spaniel.**—Cavalier King Charles Spaniel Club, Inscribed Sash.
- 1175 → 572. **Best Opposite Sex Cavalier King Charles Spaniel.**—Cavalier King Charles Spaniel Club, Inscribed Sash.
- 1258 → 573. **Best Chihuahua (Long Coat).**—Chihuahua Club, Trophy.
- 1327 → 574. **Best Chihuahua (Smooth Coat).**—Chihuahua Club, Trophy.
- 2821 → 575. **Best Griffon Bruxellois.**—Skandlo Kennels, Inscribed Sash.
576. **Best Griffon Bruxellois.**—D. Montford, Trophy.
- 2808 → 577. **Best Opposite Sex Griffon Bruxellois.**—Skandlo Kennels, Inscribed Sash.
- 3101 → 578. **Best Italian Greyhound.**—Batik Kennels, Inscribed Sash.
- 3072 → 579. **Best Opposite Sex Italian Greyhound.**—Corcloon Kennels, Inscribed Sash.
- 3104 → 580. **Best Japanese.**—Mrs. M. H. Walton, Inscribed Sash.

GENERAL SPECIALS

- | | |
|------------------------------------------------------------------------------------------------------------------------------------------------------------------------------------------------------------------------------------------------------------------------------------------------------------------------------------------------------------------------------------------------------------------------------------------------------------------------------------------------------------------------------------------------------------------------------------------------------------------------------------------------------------------------------------------------------------------------------------------------------------------------------------------------------------------------------------------------------------------------------------------------------------------------------------------------------------------------------------------------------------------------------------------------------------------------------------------------------------------------------------------------------------------------------------------------------------------------------------------------------------------------------------------------------------------------------------------------------------------------------------------------------------------------------------------------------------------------------------------------------------------------------------------------------------------------------------------------------------------------------------------------------------------------------------------------------------------------------------------------------------------------------------------------------------------------------------------------------------------------------------------------------------------------------------------------------------------------------------------------------------------------------------------------------------------------------------------------------------------------------------------------------------------------------------------------------------------|--------------------------------------------------------------------------------------------------------------------------------------------------------------------------------------------------------------------------------------------------------------------------------------------------------------------------------------------------------------------------------------------------------------------------------------------------------------------------------------------------------------------------------------------------------------------------------------------------------------------------------------------------------------|
| <p>3404-581. Best Maltese.—Garegwen Kennels, Inscribed Sash.</p> <p>3370-582. Best Opposite Sex Maltese.—Garegwen Kennels, Inscribed Sash. 1258</p> <p>3424-583. Best Miniature Pinscher.—Miniature Pinscher Club of Vic., Inscribed Sash.</p> <p>584. Best Miniature Pinscher.—Sunnyslopes Kennels, Inscribed Sash.</p> <p>3585-585. Best Papillon.—Pacolet Kennels, Inscribed Sash.</p> <p>3644-586. Best Pekingese.—Pekingese Club, Inscribed Sash. 3716</p> <p>587. Best Pekingese.—Pekingese Club, Club Spoon.</p> <p>3716-588. Best Opposite Sex Pekingese.—Pekingese Club, Inscribed Sash.</p> <p>589. Best Opposite Sex Pekingese.—Pekingese Club, Club Spoon.</p> <p>3772-590. Best Pomeranian.—Dibosu Kennels, Inscribed Rosette. 286</p> <p>3759-591. Best Opposite Sex Pomeranian.—Miyu Kennels, Inscribed Rosette.</p> <p>3991-592. Best Pug.—Pug Club, Inscribed Sash.</p> <p>4029-593. Best Opposite Sex Pug.—Pug Club, Inscribed Sash. 313</p> <p>NO. AWARD-594. Best Yorkshire Terrier.—Mrs. M. Monaghan, Inscribed Sash. 519</p> <p>595. Best Yorkshire Terrier.—F. & Mrs. G. Pateman, Trophy.</p> <p>NO. AWARD-596. Best Opposite Sex Yorkshire Terrier.—F. & Mrs. G. Pateman, Trophy. 540</p> <p>597. Best Opposite Sex Yorkshire Terrier.—Mrs. & Miss Buncle, Trophy.</p> <p>598. Best Puppy.—K.C.C., Special Card. 797</p> <p>3975-599. Best Puppy.—Trusty Dog Food, Trophy. 1109</p> <p>600. Best Puppy.—R.A.S. of Vic., Trophy. 1162</p> <p>1258-601. Best Exhibit.—K.C.C., Trophy Spoon. 1141</p> <p>602. Best Exhibit.—K.C.C., Special Card.</p> <p>603. Best Exhibit.—R.A.S. of Vic., Rosette. 1989</p> | <p>604. Best Exhibit.—Bank of New South Wales, Trophy.</p> <p>605. Best Exhibit.—Dog Registry (Aust.) Pty. Ltd., Dog Marking and Life Membership in Dog Registry.</p> <p>606. Best Exhibit.—R.A.S. of Vic., Trophy.</p> <p>607. Best Opposite Sex.—R.A.S. of Vic., Rosette.</p> <p>608. Best Opposite Sex.—R.A.S. of Vic., Trophy.</p> <p>609. Best Opposite Sex.—Pure Breeds Dog Shop, Trophy Order.</p> <p>610. Best Opposite Sex.—Classic Dog Show, Trophy Spoon.</p> <p>611. Best Opposite Sex.—K.C.C., Special Card.</p> <p>612. Best Opposite Sex.—Frank Longmore, Memorial Trophy.</p> |
|------------------------------------------------------------------------------------------------------------------------------------------------------------------------------------------------------------------------------------------------------------------------------------------------------------------------------------------------------------------------------------------------------------------------------------------------------------------------------------------------------------------------------------------------------------------------------------------------------------------------------------------------------------------------------------------------------------------------------------------------------------------------------------------------------------------------------------------------------------------------------------------------------------------------------------------------------------------------------------------------------------------------------------------------------------------------------------------------------------------------------------------------------------------------------------------------------------------------------------------------------------------------------------------------------------------------------------------------------------------------------------------------------------------------------------------------------------------------------------------------------------------------------------------------------------------------------------------------------------------------------------------------------------------------------------------------------------------------------------------------------------------------------------------------------------------------------------------------------------------------------------------------------------------------------------------------------------------------------------------------------------------------------------------------------------------------------------------------------------------------------------------------------------------------------------------------------------------|--------------------------------------------------------------------------------------------------------------------------------------------------------------------------------------------------------------------------------------------------------------------------------------------------------------------------------------------------------------------------------------------------------------------------------------------------------------------------------------------------------------------------------------------------------------------------------------------------------------------------------------------------------------|

GROUP 2 (SPORTING TERRIERS)

613. **Best Airedale Terrier.**—The Kellington Teams, Trophy.
614. **Best Airedale Terrier.**—Tjuringa Chancellor Memorial Sash donated by Mr. & Mrs. K. L. Lovell.
615. **Best Opposite Sex Airedale Terrier.**—Arden Trophy.
616. **Best Australian Terrier.**—Tinee Town Kennels, Inscribed Sash.
617. **Best Australian Terrier.**—Aust. Terrier Club, Inscribed Sash.
618. **Best Opposite Sex Australian Terrier.**—Tinee Town Kennels, Inscribed Sash.
619. **Best Opposite Sex Australian Terrier.**—Aust. Terrier Club, Inscribed Sash.
620. **Best Bedlington Terrier.**—Bedlington Terrier Club of N.S.W., Inscribed Sash.
621. **Best Bull Terrier.**—Mrs. C. Strubin, Trophy.
622. **Best Cairn Terrier.**—Cairn Terrier Club, Inscribed Sash.
623. **Best Opposite Sex, Cairn Terrier.**—Cairn Terrier Club, Inscribed Sash.
624. **Best Dandie Dinmont Terrier.**—Springvale Boarding Kennels, Inscribed Sash.

GENERAL SPECIALS

- | | |
|-----------------------------------------------------------------------------------------------------------------------------------------------------------------------------------------------------------------------------------------------------------------------------------------------------------------------------------------------------------------------------------------------------------------------------------------------------------------------------------------------------------------------------------------------------------------------------------------------------------------------------------------------------------------------------------------------------------------------------------------------------------------------------------------------------------------------------------------------------------------------------------------------------------------------------------------------------------------------------------------------------------------------------------------------------------------------------------------------------------------------------------------------------------------------------------------------------------------------------------------------------------------------------------------------------------------------------------------------------------------------------------------------------------------------------------------------------------------------------------------------------------------------------------------------------------------------------------------------------------------------------------------------------------------------------------------------------------------------------------------------------------------------------------------------------------------------------------------|---------------------------------------------------------------------------------------------------------------------------------------------------------------------------------------------------------------------------------------------------------------------------------------------------------------------------------------------------------------------------------------------------------------------------------------------------------------------------------------------------------------------------------------------------------------------------------------------------------------------------------------------------------------------------------------------------------------------------------------------------------------------------|
| <p>1985-625. Best Opposite Sex Dandie Dinmont Terrier.—Springvale Boarding Kennels, Inscribed Sash.</p> <p>2263-626. Best Fox Terrier (Smooth).—Smooth Fox Terrier Club, Trophy.</p> <p>2319-627. Best Fox Terrier (Wire).—Abberley Kennels, Inscribed Sash.</p> <p>3334-628. Best Lakeland Terrier.—Mr. & Mrs. K. L. Lovell, Inscribed Sash.</p> <p>629. Best Manchester Terrier.—Saintrelec Kennels, Inscribed Sash.</p> <p>3411-630. Best Manchester Terrier.—Saintrelec Kennels, Trophy.</p> <p>631. Best Manchester Terrier.—Westholme Kennels, Inscribed Sash.</p> <p>3415-632. Best Opposite Sex Manchester Terrier.—Saintrelec Kennels, Inscribed Sash.</p> <p>4390-633. Best Scottish Terrier.—Tweedman Kennels, Inscribed Sash.</p> <p>4400-634. Best Sealyham Terrier.—Mrs. C. Patrick, Inscribed Sash.</p> <p>635. Best Sealyham Terrier.—Mr. & Mrs. K. L. Lovell, Inscribed Sash.</p> <p>4645-636. Best Staffordshire Bull Terrier.—Ashwyn Kennels, Trophy.</p> <p>637. Best Staffordshire Bull Terrier.—Mrs. I. Onions, Trophy.</p> <p>638. Best Staffordshire Bull Terrier.—Mrs. J. Ross, Inscribed Sash.</p> <p>4650-639. Best Opposite Sex Staffordshire Bull Terrier.—L. Szirer, Inscribed Sash.</p> <p>4896-640. Best West Highland White Terrier.—Springvale Boarding Kennels, Inscribed Sash.</p> <p>4912-641. Best Opposite Sex West Highland White Terrier.—Springvale Boarding Kennels, Inscribed Sash.</p> <p>2279-642. Best Puppy.—Trusty Dog Food, Trophy.</p> <p>643. Best Puppy.—K.C.C., Special Card.</p> <p>644. Best Puppy.—R.A.S. of Vic., Trophy.</p> <p>645. Cancelled.</p> <p>2263-646. Best Exhibit.—R.A.S. of Vic., Trophy.</p> | <p>647. Best Exhibit.—K.C.C., Trophy Spoon.</p> <p>648. Best Exhibit.—K.C.C., Special Card.</p> <p>649. Best Exhibit.—R.A.S. of Vic., Rosette.</p> <p>650. Best Exhibit.—Bank of New South Wales, Trophy.</p> <p>651. Best Exhibit.—Dog Registry (Aust.) Pty. Ltd., Dog Marking and Life Membership in Dog Registry.</p> <p>652. Best Opposite Sex.—Classic Dog Show, Trophy Spoon.</p> <p>653. Best Opposite Sex.—K.C.C., Special Card.</p> <p>654. Best Opposite Sex.—R.A.S. of Vic., Trophy.</p> <p>655. Best Opposite Sex.—R.A.S. of Vic., Rosette.</p> <p>656. Best Opposite Sex.—Pure Breed Dog Shop, Trophy Order.</p> <p>657. Best Opposite Sex.—Frank Longmore Memorial Trophy.</p> |
|-----------------------------------------------------------------------------------------------------------------------------------------------------------------------------------------------------------------------------------------------------------------------------------------------------------------------------------------------------------------------------------------------------------------------------------------------------------------------------------------------------------------------------------------------------------------------------------------------------------------------------------------------------------------------------------------------------------------------------------------------------------------------------------------------------------------------------------------------------------------------------------------------------------------------------------------------------------------------------------------------------------------------------------------------------------------------------------------------------------------------------------------------------------------------------------------------------------------------------------------------------------------------------------------------------------------------------------------------------------------------------------------------------------------------------------------------------------------------------------------------------------------------------------------------------------------------------------------------------------------------------------------------------------------------------------------------------------------------------------------------------------------------------------------------------------------------------------------|---------------------------------------------------------------------------------------------------------------------------------------------------------------------------------------------------------------------------------------------------------------------------------------------------------------------------------------------------------------------------------------------------------------------------------------------------------------------------------------------------------------------------------------------------------------------------------------------------------------------------------------------------------------------------------------------------------------------------------------------------------------------------|

GROUP 3 (GUNDOGS)

658. **Best Cocker Spaniel.**—Cocker Spaniel Club of Vic., Rosette.
659. **Best Opposite Sex Cocker Spaniel.**—Cocker Spaniel Club of Vic., Rosette.
660. **Best Cocker Spaniel (American).**—Mr. & Mrs. J. A. Walker, Inscribed Sash.
661. **Best English Setter.**—Irish Setter Club, Inscribed Sash.
662. **Best English Setter.**—Duffton Kennels, Trophy.
663. **Best English Springer Spaniel.**—English Springer Spaniel Club, Inscribed Sash.
664. **Best Opposite Sex English Springer Spaniel.**—English Springer Spaniel Club, Inscribed Sash.
665. **Best Golden Retriever.**—Golden Retriever Club, Inscribed Sash.
666. **Best Opposite Sex Golden Retriever.**—Golden Retriever Club, Inscribed Sash.
667. **Best Irish Setter.**—English Setter Assoc., Inscribed Sash.
668. **Best Irish Setter.**—Irish Setter Club, Inscribed Sash.

GENERAL SPECIALS

- 2891-669. **Best Opposite Sex Irish Setter.**—Irish Setter Club, Inscribed Sash.
- 3223-670. **Best Labrador Retriever.**—Promotelabs, Rosette.
- 3316-671. **Best Opposite Sex Labrador Retriever.**—Promotelabs, Rosette.
- 3724. 671.A. **BEST. POINTS.**
- 3730-672. **Best Opposite Sex Pointer.**—Mr. & Mrs. E. Drinkwater, Trophy.
- 4673-673. **Best Weimaraner.**—Weimaraner Club, Inscribed Sash.
- 4693-674. **Best Opposite Sex Weimaraner.**—Weimaraner Club, Inscribed Sash.
- 1454 { 675. **Best Puppy.**—R.A.S. of Vic., Trophy.
- 676. **Best Puppy.**—K.C.C., Special Card.
- 677. **Best Puppy.**—Trusty Dog Food, Trophy.
- 678. **Best Exhibit.**—R.A.S. of Vic., Trophy.
- 679. **Best Exhibit.**—Pets Brand Dog Food, Trophy.
- 680. **Best Exhibit.**—K.C.C., Trophy Spoon.
- 3223 { 681. **Best Exhibit.**—K.C.C., Special Card.
- 682. **Best Exhibit.**—R.A.S. of Vic., Rosette.
- 683. **Best Exhibit.**—Bank of New South Wales, Trophy.
- 684. **Best Exhibit.**—Dog Registry (Aust.) Pty. Ltd., Dog Marking and Life Membership in Dog Registry.
- 685. **Best Opposite Sex.**—Classic Dog Show, Trophy Spoon.
- 686. **Best Opposite Sex.**—K.C.C., Special Card.
- 3910 { 687. **Best Opposite Sex.**—R.A.S. of Vic., Trophy.
- 688. **Best Opposite Sex.**—R.A.S. of Vic., Rosette.
- 689. **Best Opposite Sex.**—Pure Breeds Dog Shop, Trophy Order.
- 690. **Best Opposite Sex.**—Frank Longmore Memorial Trophy.

GROUP 4 (HOUNDS)

- 711-691. **Best Beagle.**—Beagle Club, Inscribed Sash.

- 711 → 692. **Best Beagle.**—The Huntinglen Trophy, donated by Mr. & Mrs. F. S. Wenborn.
- 746 → 693. **Best Opposite Sex Beagle.**—Beagle Club, Inscribed Sash.
- 807 → 694. **Best Bloodhound.**—Bloodhound Club of S.A., Inscribed Sash.
- 873 → 695. **Best Borzoi.**—The Ch. Strelka Schelma Memorial Trophy, donated by E. W. & B. Sholl.
- 1742 → 696. **Best Dachshund (Long Haired).**—Dachshund Club, Rosette.
- 1793 → 697. **Best Dachshund Miniature (Long Haired).**—Dachshund Club, Rosette.
- 1864 → 698. **Best Dachshund (Smooth Haired).**—Dachshund Club, Rosette.
- 1887 → 699. **Best Dachshund Miniature (Smooth Haired).**—Dachshund Club, Rosette.
- 1913 → 700. **Best Dachshund (Wire Haired).**—Dachshund Club, Rosette.
- 1917 → 701. **Best Dachshund Miniature (Wire Haired).**—Dachshund Club, Rosette.
- 2032 → 702. **Best Deerhound.**—Deerhound Club, Inscribed Sash.
- 1999 → 703. **Best Opposite Sex Deerhound.**—Deerhound Club, Inscribed Sash.
- 2246 → 704. **Best Foxhound.**—Baymor Kennels, Inscribed Rosette.
- 2795 → 705. **Best Greyhound.**—V. Flannery, Greyhound Livestock Sales, Trophy.
- NO. B.V.T.R.Y. → 706. **Best Harrier.**—G. E. J. Jacobson, Inscribed Rosette.
- 4932 → 707. **Best Whippet.**—Graigddu Kennels, Trophy.
- 4961 → 708. **Best Whippet.**—Kathiawar Kennels, Inscribed Sash.
- 709. **Best Opposite Sex Whippet.**—Kathiawar Kennels, Inscribed Sash.
- 293 → 710. **Best Puppy.**—R.A.S. of Vic., Trophy.
- 711. **Best Puppy.**—K.C.C., Special Card.
- 712. **Best Puppy.**—Trusty Dog Food, Trophy.
- 713. **Best Puppy.**—Master Clip Dog Boutique, Trophy.

GENERAL SPECIALS

- 119 } 714. **Best Exhibit.**—R.A.S. of Vic., Trophy.
 715. **Best Exhibit.**—K.C.C., Trophy Spoon.
 716. **Best Exhibit.**—K.C.C., Special Card.
 717. **Best Exhibit.**—R.A.S. of Vic., Rosette.
 718. **Best Exhibit.**—Bank of New South Wales, Trophy.
 719. **Best Exhibit.**—Dog Registry (Aust.) Pty. Ltd., Dog Marking and Life Membership in Dog Registry.
 720. **Best Exhibit.**—Neville Whiting Memorial Trophy. 4550—
 721. **Best Exhibit.**—S. M. Campigli Memorial Trophy, donated by R. D. Cave.
 254 } 722. **Best Opposite Sex.**—Classic Dog Show, Trophy Spoon. 4705—
 723. **Best Opposite Sex.**—Frank Longmore, Memorial Trophy.
 724. **Best Opposite Sex.**—K.C.C., Special Card. 4702—
 725. **Best Opposite Sex.**—R.A.S. of Vic., Trophy.
 726. **Best Opposite Sex.**—R.A.S. of Vic., Rosette.
 727. **Best Opposite Sex.**—Pure Breeds Dog Shop, Trophy Order. 4785—
- GROUP 5 (WORKING DOGS)**
- 373 } 728. **Best Australian Cattle Dog.**—The Aust. Cattle Dog, Kelpie and the Border Collie Club, Inscribed Sash. 4858—
 346 } 729. **Best Opposite Sex Australian Cattle Dog.**—The Aust. Cattle Dog, Kelpie and the Border Collie Club of Vic., Inscribed Sash.
 395 } 730. **Best Australian Kelpie.**—The Aust. Cattle Dog, Kelpie and the Border Collie Club, inscribed Sash. 2462—
 423 } 731. **Best Opposite Sex Australian Kelpie.**—The Aust. Cattle Dog, Kelpie and the Border Collie Club of Vic., Inscribed Sash.
 772 } 732. **Best Bearded Collie.**—Miss J. Cook, Inscribed Sash. 4785—
 822 } 733. **Best Border Collie.**—The Aust. Cattle Dog, Kelpie and the Border Collie Club, Inscribed Sash.
- 836 } 734. **Best Opposite Sex Border Collie.**—The Aust. Cattle Dog, Kelpie and the Border Collie Club, Inscribed Sash.
 1601 } 735. **Best Collie.**—Victor Gresham Memorial, Inscribed Sash.
 1723 } 736. **Best Opposite Sex Collie.**—Valerie Lewis Memorial, Inscribed Sash donated by Graeith Kennels.
 3526 } 737. **Best Old English Sheepdog.**—Old English Sheepdog Club of Vic., Inscribed Sash.
 738. **Best Shetland Sheepdog.**—Alperi Kennels Inscribed Sash.
 739. **Best Shetland Sheepdog.**—Kendarlyn Kennels, Trophy.
 740. **Best Welsh Corgi (Cardigan).**—Welsh Corgi Club of Vic., Inscribed Sash.
 741. **Best Welsh Corgi (Cardigan).**—Welsh Corgi Club of Vic., Trophy.
 742. **Best Opposite Sex Welsh Corgi (Cardigan).**—Welsh Corgi Club of Vic., Inscribed Sash.
 743. **Best Opposite Sex Welsh Corgi (Cardigan).**—Welsh Corgi Club of Vic., Trophy.
 744. **Best Welsh Corgi (Pembroke).**—Welsh Corgi Club of Vic., Trophy.
 745. **Best Welsh Corgi (Pembroke).**—Welsh Corgi Club of Vic., Inscribed Sash.
 746. **Best Opposite Sex Welsh Corgi (Pembroke).**—Welsh Corgi Club of Vic., Trophy.
 747. **Best Opposite Sex Welsh Corgi (Pembroke).**—Welsh Corgi Club of Vic., Inscribed Sash.
 748. **Best Puppy.**—R.A.S. of Vic., Trophy.
 749. **Best Puppy.**—K.C.C., Special Card.
 750. **Best Puppy.**—Trusty Dog Food, Trophy.
 751. **Best Exhibit.**—R.A.S. of Vic., Trophy.
 752. **Best Exhibit.**—K.C.C., Trophy Spoon.
 753. **Best Exhibit.**—K.C.C., Special Card.
 754. **Best Exhibit.**—R.A.S. of Vic., Rosette.
 755. **Best Exhibit.**—Pets Brand Dog Food, Trophy.

GENERAL SPECIALS

- 4785 { 756. **Best Exhibit.**—Bank of New South Wales, Trophy.
- 757. **Best Exhibit.**—Dog Registry (Aust.) Pty. Ltd., Dog Marking and Life Membership in Dog Registry.
- 758. **Best Opposite Sex.**—Classic Dog Show, Trophy Spoon.
- 759. **Best Opposite Sex.**—Frank Longmore Memorial Trophy.
- 2512 { 760. **Best Opposite Sex.**—K.C.C., Special Card. 3116-
- 761. **Best Opposite Sex.**—R.A.S. of Vic., Trophy.
- 762. **Best Opposite Sex.**—R.A.S. of Vic., Rosette. 3156.
- 763. **Best Opposite Sex.**—Pure Breeds Dog Shop, Trophy Order.

- 2321 { 773. **Best French Bulldog.**—D. R. Parlett, Inscribed Sash.
- 2320 { 774. **Best Opposite Sex French Bulldog.**—D. R. Parlett, Inscribed Sash.
- 2739 { 775. **Best Great Dane.**—Great Dane Club, Inscribed Sash.
- 2772 { 776. **Best Opposite Sex Great Dane.**—Great Dane Club, Inscribed Sash.
- 777. **Best Keeshond.**—Keeshond Club, Inscribed Sash.
- 778. **Best Keeshond.**—Lady Coles, Trophy.
- 779. **Best Opposite Sex Keeshond.**—Keeshond Club, Inscribed Sash.
- 780. **Best Opposite Sex Keeshond.**—V. Hannah, Trophy.

GROUP 6 (NON-SPORTING)

- 1079 764. **Best Bullmastiff.**—Bullstarf Black Prince Memorial Trophy.
- 1088 765. **Best Opposite Sex Bullmastiff.**—Mr. and Mrs. P. B. Lummis, Trophy.
- 1397 766. **Best Chow Chow.**—Mr. and Mrs. N. M. White, Inscribed Sash.
- 1405 767. **Best Opposite Sex Chow Chow.**—Mr. and Mrs. N. M. White, Inscribed Sash. 3823
- 1977 { 768. **Best Dalmatian.**—Dalmatian Club, Inscribed Sash. 3906
- 769. **Best Dalmatian.**—F. J. Lane, Trophy. 3963
- 1946 { 770. **Best Opposite Sex Dalmatian.**—Dalmatian Club, Inscribed Sash. 4041
- 771. **Best Opposite Sex Dalmatian.**—Dalmatian Club, Trophy.
- 2080 772. **Best Dobermann.**—President's Trophy. 4061

- 3357 { 781. **Best Lhasa Apso.**—Miss D. Lemaire, Inscribed Sash.
- 3340 { 782. **Best Opposite Sex Lhasa Apso.**—Shaya Kennels, Inscribed Sash.
- 3460 { 783. **Best Newfoundland.**—Springvale Boarding Kennels, Inscribed Sash.
- 3469 { 784. **Best Opposite Sex Newfoundland.**—Springvale Boarding Kennels, Inscribed Sash.
- 785. **Best Poodle (Standard).**—Altesse Kennels, Inscribed Sash. 785.A. BEST POODLE (STANDARD) 785.B. BEST POODLE (MINI)
- 786. **Best Poodle (Toy Under 11 in.).**—Mrs. S. Caton (A.C.T.), Trophy. 786.A. BEST POODLE (TOY)
- 787. **Best Exhibit Pyrenean Mountain Dog.**—Pyrenean Mountain Dog Club of Vic., Inscribed Sash.
- 788. **Best Exhibit Pyrenean Mountain Dog.**—The Great Pyrenees Club of Michigan, U.S.A., Plaque.
- 789. **Best Opposite Sex Pyrenean Mountain Dog.**—Pyrenean Mountain Dog Club of Vic., Inscribed Sash.

GENERAL SPECIALS

- | | |
|-----------------------------------------------------------------------------------------------------------------------------------------------------------------------------------------------------------------------------------------------------------------------------------------------------------------------------------------------------------------------------------------------------------------------------------------------------------------------------------------------------------------------------------------------------------------------------------------------------------------------------------------------------------------------------------------------------------------------------------------------------------------------------------------------------------------------------------------------------------------------------------------------------------------------------------------------------------------------------------------------------------------------------------------------------------------------------------------------------------------------------------------------------------------------------------------------------------------------------------------------------------------------------------------------------------------------------------------------------------------------------------------------------------------------------------------------------------------------------------------------|---------------------------------------------------------------------------------------------------------------------------------------------------------------------------------------------------------------------------------------------------------------------------------------------------------------------------------------------------------------------------------------------------------------------------------------------------------------------------------------------------------------------------------------------------------------------------------------------------------------------------------------------------------------------------------------------------------------------------------------------------------------------------------------------------------------------------------------------------------------------------------------------------------------------------------------------------------------------------------------------------------------------------------------------------------------------------------------------------------------------------------------------------------------------------------------------------------------------------------------------------------------------------------------------------------------------------------------------------------------------------------------------------------|
| <p>4094-790. Best Rottweiler.—Rottweiler Club of Vic., Inscribed Sash.</p> <p>4129-791. Best Opposite Sex Rottweiler.—Rottweiler Club of Vic., Inscribed Sash.</p> <p>4145-792. Best St. Bernard.—Mrs. H. M. Linsell, Inscribed Sash.</p> <p>4276-793. Best Samoyed.—Samoyed Club, Inscribed Sash.</p> <p>4205-794. Best Opposite Sex Samoyed.—Samoyed Club, Inscribed Sash.</p> <p>795. Best Schipperke.—Lady Coles, Trophy.</p> <p>796. Best Schipperke.—Bateauchien Kennels, Inscribed Sash.</p> <p>4285-797. Best Schipperke.—Sunnyslopes Kennels, Inscribed Sash.</p> <p>798. Best Schipperke.—Jet O Kennels (U.S.A. and Aust.), Trophy.</p> <p>799. Best Schipperke.—Jet O Kennels (U.S.A. and Aust.), Inscribed Sash.</p> <p>800. Best Opposite Sex Schipperke.—Bateauchien Kennels, Inscribed Sash.</p> <p>4302-801. Best Opposite Sex Schipperke.—Jet O Kennels (U.S.A. and Aust.), Trophy.</p> <p>802. Best Opposite Sex Schipperke.—Jet O Kennels (U.S.A. and Aust.), Inscribed Sash.</p> <p>4320-803. Best Schnauzer.—Schnauzer Club, Inscribed Rosette.</p> <p>804. Best Schnauzer.—Schnauzer Club, Tankard.</p> <p>4327-805. Best Opposite Sex Schnauzer.—Schnauzer Club, Inscribed Rosette.</p> <p>4349-806. Best Schnauzer (Miniature).—Schnauzer Club, Inscribed Rosette.</p> <p>807. Best Schnauzer (Miniature).—Schnauzer Club, Tankard.</p> | <p>808. Best Opposite Sex Schnauzer (Miniature).—Schnauzer Club, Inscribed Rosette.</p> <p>4338-809. Best Shih Tzu.—Mr. and Mrs. W. Burnell, Inscribed Sash.</p> <p>4631-810. Best Opposite Sex Shih Tzu.—Mr. and Mrs. W. Burnell, Inscribed Sash.</p> <p>4604-811. Best Puppy.—R.A.S. of Vic., Trophy.</p> <p>812. Best Puppy.—K.C.C., Special Card.</p> <p>813. Best Puppy.—Trusty Dog Food, Trophy.</p> <p>814. Best Puppy.—Master Clip Dog Boutique, Trophy.</p> <p>815. Best Exhibit.—R.A.S. of Vic., Trophy.</p> <p>816. Best Exhibit.—K.C.C., Trophy Spoon.</p> <p>817. Best Exhibit.—K.C.C., Special Card.</p> <p>818. Best Exhibit.—R.A.S. of Vic., Rosette.</p> <p>819. Best Exhibit.—Bank of New South Wales, Trophy.</p> <p>820. Best Exhibit.—Dog Registry (Aust.) Pty. Ltd., Dog Marking and Life Membership in Dog Registry.</p> <p>821. Best Exhibit.—K.9, Trophy.</p> <p>822. Best Opposite Sex.—Classic Dog Show, Trophy Spoon.</p> <p>823. Best Opposite Sex.—K.C.C., Special Card.</p> <p>824. Best Opposite Sex.—R.A.S. of Vic., Trophy.</p> <p>825. Best Opposite Sex.—R.A.S. of Vic., Rosette.</p> <p>826. Best Opposite Sex.—Pure Breeds Dog Shop, Trophy Order.</p> <p>827. Best Opposite Sex.—Frank Longmore Memorial Trophy.</p> |
|-----------------------------------------------------------------------------------------------------------------------------------------------------------------------------------------------------------------------------------------------------------------------------------------------------------------------------------------------------------------------------------------------------------------------------------------------------------------------------------------------------------------------------------------------------------------------------------------------------------------------------------------------------------------------------------------------------------------------------------------------------------------------------------------------------------------------------------------------------------------------------------------------------------------------------------------------------------------------------------------------------------------------------------------------------------------------------------------------------------------------------------------------------------------------------------------------------------------------------------------------------------------------------------------------------------------------------------------------------------------------------------------------------------------------------------------------------------------------------------------------|---------------------------------------------------------------------------------------------------------------------------------------------------------------------------------------------------------------------------------------------------------------------------------------------------------------------------------------------------------------------------------------------------------------------------------------------------------------------------------------------------------------------------------------------------------------------------------------------------------------------------------------------------------------------------------------------------------------------------------------------------------------------------------------------------------------------------------------------------------------------------------------------------------------------------------------------------------------------------------------------------------------------------------------------------------------------------------------------------------------------------------------------------------------------------------------------------------------------------------------------------------------------------------------------------------------------------------------------------------------------------------------------------------|

2051

1052

3906

STORAGE SPACE ETC.

★ *The Royal Melbourne Show Grounds of 73 acres, and such of its buildings as are suitable, are available, when not in use for the Royal Show, for general purposes, including storage, stock sales, Dog, Poultry and Pigeon Shows and sports such as soccer and basketball.*

For further Particulars apply to

H. J. Clappison, Director

Royal Agricultural Society of Victoria

ROYAL SHOW GROUNDS

EPSOM ROAD,

ASCOT VALE, 3032.

TELEPHONE - - 33 0471

ALL BREEDS

828. **Best Puppy.**—The John and Beverley Esler Memorial Trophy.
829. **Best Puppy.**—Pantarei Kennels, Trophy.
830. **Best Puppy.**—Yarra Valley K.C., Inscribed Sash.
831. **Best Puppy.**—K.C.C., Special Card.
832. **Best Puppy.**—R.A.S. of Vic., Rosette.
833. **Best Puppy.**—R.A.S. of Vic., Trophy.
834. **Best Puppy.**—Pure Breeds Dog Shop, Adjustable Grooming Table.
835. **Best Puppy.**—The “Pal” Trophy.
836. **Best Exhibit.**—R.A.S. of Vic., Trophy.
837. **Best Exhibit.**—R.A.S. of Vic., Rosette.
838. **Best Exhibit.**—Dog Registry (Aust.) Pty. Ltd., Trophy.
839. **Best Exhibit.**—K.C.C., Special Card.
840. **Best Exhibit.**—The “Pal” Trophy.
841. **Best Opposite Sex.**—Pure Breeds Dog Shop, Trophy.
842. **Best Opposite Sex in Show.**—K.C.C., Special Card.
843. **Best Opposite Sex in Show.**—R.A.S. of Vic., Trophy.
844. **Best Opposite Sex in Show.**—R.A.S. of Vic., Rosette.
845. **Best Opposite Sex in Show.**—Cidos Data Processing Pty. Ltd., Trophy.
846. **Best Opposite Sex in Show.**—The “PAL” Trophy.



THE ROYAL AGRICULTURAL SOCIETY OF VICTORIA

ROYAL SHOW GROUNDS, EPSOM ROAD, ASCOT VALE, 3032

PRIVILEGES of MEMBERSHIP

EXTRACT FROM REVISED CONSTITUTION AND RULES

The privileges of a FULL MEMBER shall be:—

- (i) Free admission to the Society's Grounds, Members' grandstand and other grandstands surrounding the main arena during shows or exhibitions conducted by the Society.
- (ii) The right to purchase up to two additional ladies' badges at the price fixed from time to time by the Council.
- (iii) The benefits of any reciprocal arrangement which the Society has with any kindred Society.
- (iv) Such reduced entry fees at shows or exhibitions conducted by the Society as the Council may from time to time determine upon.
- (v) The right to vote at general meetings of the Society subject to any rules herein contained which deal with the right to vote at meetings of the Society.

The privileges of an ASSOCIATE MEMBER shall be:—

- (i) Free admission to the Society's Grounds, Members' grandstand and other grandstands surrounding the main arena during shows or exhibitions conducted by the Society.
- (ii) Such reduced entry fees at shows or exhibitions conducted by the Society as the Council may from time to time determine.
- (iii) If a firm, corporation, society, company or other body, then it shall have the right to pay more than one associate member's subscription in which event it shall be entitled to as many associate members' badges as subscriptions paid.

The privileges of a JUNIOR MEMBER shall be:

- (i) Free admission to the Society's Grounds, Members' grandstand and other grandstands surrounding the main arena during shows or exhibitions conducted by the Society.

NOTE.—ASSOCIATE MEMBERSHIPS DO NOT CARRY ANY RECIPROCAL RIGHT WITH ANY SOCIETY.

RATES OF SUBSCRIPTION

Full Member (including one Ladies' Badge)	\$15.00 per annum
Ladies' Badge (purchasable only by Full and Life Members)	\$6.00 per annum
Associate Member	\$10.00 per annum
Junior Member (purchasable by children under 18 years of age on the first day of the year. Age to be certified in writing by parent or school teacher)	\$5.00 per annum

MEMBERS' BADGES MAY BE PURCHASED AT THE VICTORIAN GOVERNMENT TOURIST BUREAU, 272 COLLINS STREET, MELBOURNE, AND ALSO AT SHOW-TIME AT THE SHOW GROUNDS ENTRANCES NEAR THE HALL OF MANUFACTURES, LANG'S ROAD, Nos. 2 AND 3 GATES, LEONARD'S CRESCENT AND ON THE RAILWAY PLATFORM.

Section 92

TROTTING RACES

R.A.S. Council Steward: H. F. YUNCKEN, Esq.

T.C.B. Stewards and Handicapper's Panel:

M. P. KELLY, Esq. (Chairman); R. EVERETT, Esq.;
K. GREENWOOD, Esq.; W. A. CUMMINGS, Esq.;
W. S. SHAW, Esq.; J. SCHRECK, Esq.;
B. FLANNERY, Esq.; G. TILLET, Esq.

Judge: R. STOKESBERRY, Esq.

Assistant Judge: D. ANDERSON, Esq.

Starter: R. LOVE, Esq.

Timekeeper: J. W. SMITH, Esq.

Assistant Timekeeper: L. TILLEY, Esq.

Clerk of Course: W. PATTEN, Esq.

Commentator: BRUCE SKEGGS, Esq.

The Trotting Control Board has donated \$1,760 towards the prize money in these racing events.

To be held under the Rules of the Trotting Control Board as applying to Agricultural Shows.

Nominations close with the Secretary, Trotting Control Board, Royal Show Grounds, Ascot Vale, 3032, at 5 p.m. on 21st August.

TO BE ELIGIBLE TO NOMINATE, HORSES MUST HAVE BEEN PLACED IN A RACE AT A ROYAL SHOW (FINAL) OR PLACED IN A RACE AT A REGISTERED MEETING (THREE YEAR OLD RACES EXCEPTED).

ACCEPTANCES WILL BE DECLARED AT THE OFFICE OF THE TROTTING CONTROL BOARD IN THE MEMBERS GRANDSTAND, ON THE ROYAL SHOW GROUNDS, ASCOT VALE, 3032, on the day on which the race is to be held. Acceptance times will be one hour before each race, at which times acceptance fees must be paid and drivers nominated for all accepted horses. The owners of horses not scratched by then shall be liable for acceptance fees. All competing horses must be on the grounds at the time of acceptance.

SCRATCHINGS SHOULD NOT BE NOTIFIED TO THE SOCIETY, BUT TO THE TROTTING CONTROL BOARD AT ITS MAIN OFFICE IN THE MEMBERS GRANDSTAND ON THE SHOW GROUNDS.

Nominations will be confined to horses registered with and approved by the Trotting Control Board, Royal Show Grounds, Ascot Vale, 3032.

ALL RACES ARE FRAMED ACCORDING TO THE FRONTS ADOPTED UNDER THE UNIFORM HANDICAPPING REGULATIONS.

WINS AT THIS SHOW WILL CARRY PENALTIES ONLY AT AGRICULTURAL SHOWS.

A horse may be nominated for a race of which the front is faster than its assessment at the time nominations close, but should such horse win, it shall incur a penalty from the front of the race won and not from the horse's assessment prior to such win.

Trotters may compete against pacers in all races unless otherwise stated.

The Society reserves the right to run any race or races in divisions in accordance with Rules of Trotting 144 and 145, provided that in observance of the law, not more than 3 races may be run in the daytime nor more than 3 races in the night-time, including divisions of races in both cases. Where any race is run in divisions, the stake money for each division will be at least 50% of that stated in the programme and payable to the placegetters in the same proportions irrespective of the number of divisions run, provided that in no case shall the stake for the winner of a division be less than \$100.

Races may be started from behind the mobile barrier at the discretion of the Stewards.

All trainers nominating, and drivers competing, must hold current licences or permits issued by the Trotting Control Board.

The registered colours of the trainer or the owner (or, if the horse is leased, then the registered colours of the trainer or lessee) must be stated on the nomination form, and be worn by the driver.

All drivers injured whilst participating in registered trotting races may be granted financial assistance from the Trotting Control Board's Driver's Accident Scheme.

Exercise on the track will be permitted daily during the Show, between 6 a.m. and 8 a.m. only.

Stallions or mares entered in the trotting races are also eligible to be entered to compete for the Championship awards in the "breeding" classes and if so entered, must be in attendance when judging in Section 4 takes place.

The Society reserves the right to alter the conditions of any race, or to delete any race from the programmes, if the acceptors are considered to be lacking in number or quality, or for any other reason.

CONTESTS—TROTTING

CLASS

1. THE SUN NEWS PICTORIAL HANDICAP (TROTTERS ONLY).

FRIDAY, 20th SEPTEMBER.

SPECIAL PRIZES, \$220 (of which \$110 is presented by The SUN NEWS-PICTORIAL, 62 FLINDERS STREET, MELBOURNE).

For trotters only. 2,247 metres. Front, 2.37 or better.

First prize, \$150; second prize, \$46; third prize, \$24.

Nomination fees: R.A.S. of V. Members, \$1; Non-members, \$2. Acceptance fee: \$2.

- 1 FLEUR Front
Mr. K. Keenan's brown mare, aged.
s Apepa, d Flora.
Trainer: J. Charleston.
Colours: Dark blue, red hoops, dark blue cap.
- 2 WILLIE COLLINS Front
Messrs. K. Vale, S. Williams, T. Urwin & N. Chessum's bay gelding, 5 years.
s Brahman, d Selected.
Trainer: E. Dove.
Colours: Dark blue, light blue sleeves & cap.
- 3 SUTTON MAC Front
Mr. G. Gath's bay gelding, 5 years.
s Carl's Command, d Jenny.
Trainer: G. Gath.
Colours: Dark blue, white diamond, red sleeves & cap.
- 4 MILFORD JOY Front
Mr. B. Lewis' chestnut mare, 6 years.
s Great Evander, d Joy Town.
Trainer: A. Simons.
Colours: Red, yellow stars & cap.
- 5 COCKY BOY 10 Metres
Mr. J. Messenger's brown gelding, 6 years.
s Radiant Robert, d Baby Scott.
Trainer: K. Murray.
Colours: Red & yellow checks, yellow sleeves & red cap.
- 6 MORE SUCCESS 10 Metres
Messrs. J., K. & O. Beecroft's brown horse, 5 years.
s Daring Deed, d Tranquilize.
Trainer: J. Beecroft.
Colours: Dark blue, red crossed sashes, dark blue cap.
- 7 BANK CONTROL 10 Metres
Messrs. J. Shelley & G. Edlington's chestnut gelding, 5 years.
s Bank Note, d Tangible Control.
Trainer: B. Shelley.
Colours: Green, purple stripes, white sleeves & cap.
- 8 ALARM 10 Metres
Mr. R. Thompson's bay gelding, aged.
s Volo Crown, d Miracle Watch.
Trainer: R. Thompson.
Colours: Grey, dark blue hoops, white cap.
- 9 CAUTIOUS SUE 20 Metres
Messrs. R. Searby & R. Gibbs, bay mare, aged.
s Meadow Vance, d Little Sue.
Trainer: R. Searby.
Colours: Orange, yellow sleeves & cap.
- 10 ASCOT SPRING 20 Metres
Messrs. G. Crook & B. Cabrin, bay gelding, aged.
s Carl's Pick, d Elaine Star.
Trainer: B. Cabrin.
Colours: Dark blue, white armbands, braces & cap.
- 11 GWABBA 30 Metres
Messrs. K. Beecroft, V. & R. Jenkin & N. Jenkin's black mare, aged.
s Bank Note, d Kerabee.
Trainer: K. Beecroft.
Colours: Dark blue, red crossed sashes, dark blue cap.
- 12 RED CARL 50 Metres
J. & W. Dowler, chestnut gelding, aged.
s Carl's Command, d Home Bond.
Trainer: L. Shiers.
Colours: White, dark blue spots, black cap.

CLASS

2. THE "HEARNE PRINTERY" HANDICAP.

FRIDAY NIGHT, 20th SEPTEMBER.

SPECIAL PRIZES, \$220 (of which \$120 is presented by H. HEARNE & CO. PTY. LTD., LETTERPRESS & OFFSET PRINTERS, 63 MURPHY STREET, RICHMOND).

1,934 metres. Front, 2.28 or better.

First prize, \$150; second prize, \$46; third prize, \$24.

Nomination fees: R.A.S. of V. Members, \$1; Non-members, \$2. Acceptance fee: \$2.

- 1 FARLAND Front
A. & E. White, D., B., Farrant's bay mare, 4 years.
s Brahman, d Scottish Marvel.
Trainer: G. Wilson.
Colours: Black, light blue braces, armbands & cap.
- 2 CO-DIRECT Front
G. Dean, K. Bockholt's brown mare, 4 years.
s W.D. Direct, d In Blyth.
Trainer: R. Ross.
Colours: Black, white stars, yellow cap.
- 3 DORBET Front
B. McLennan & D. Simons' bay mare, 5 years.
s Bravado Hanover, d Sparkling Shone.
Trainer: D. Simons.
Colours: Red, yellow stars, red cap.
- 4 CLASSIC NOTE (N.S.W.) Front
S. Lang's bay gelding, 5 years.
s Please Note, d First Derby.
Trainer: G. Lang.
Colours: Dark blue, orange cap.
- 5 PARMON Front
Mr. & Mrs. Clayton's bay mare, 5 years.
s Tara Monarch, d Parallel.
Trainer: R. Clayton.
Colours: Green, orange yoke, green cap.
- 6 LINCOLN STAR Front
R. & R. Conroy's black chestnut, 3 years.
s Royal Dollar, d Flora Scott.
Trainer: R. Conroy.
Colours: Yellow, black V, yellow cap.
- 7 HARPIST Front
E. Smith's bay gelding, 5 years.
s Direct Rhythm, d Harpo.
Trainer: R. Searby.
Colours: Orange, yellow sleeves & cap.
- 8 YOUNG RED Front
A. Feore's bay mare, 5 years.
s Red Adios, d Con's Image.
Trainer: W. O'Connell.
Colours: Yellow, black diamonds, white cap.
- 9 BLUE JASMIN Front
B. Manifold's chestnut colt, 3 years.
s Dawn Smoke, d Dry Weather.
Trainer: R. Manifold.
Colours: Pink, grey braces, armbands & cap.
- 10 INDIANA AL Front
G. B. Wilson's bay gelding, 4 years.
s Sensational, d Typhoon Betty.
Trainer: G. Wilson.
Colours: Black, light blue braces, armbands & cap.
- 11 RICHIES WONDER Front
E., M. Payne, P. & K. Ward's bay gelding, 4 years.
s Richfield, d Bridget Malone.
Trainer: P. Ward.
Colours: Pink, black band & cap.
- 12 MISS LYALL Front
D. Gibbs' bay mare, 4 years.
s Opal Chief, d Paywit.
Trainer: K. Beecroft.
Colours: Dark blue, red crossed sashes, dark blue cap.

CONTESTS—TROTTING

- 3- 13 **NOBILITY** **Front**
B. McConnell's bay gelding, 4 years.
s Armentier, d Star Jet.
Trainer: B. McConnell.
Colours: Purple, light blue braces, armbands & cap.
- 14 **MY STAR** **Front**
R. Gleeson's bay mare, 4 years.
s Heytesbury Meadow, d Bronze Tonic.
Trainer: R. Gleeson.
Colours: Green, yellow braces, armbands, green cap.
- 15 **FLYING LEE** **Front**
H. Luke's brown gelding, 3 years.
s Bravado Hanover, d Monica Lee.
Trainer: C. McLean.
Colours: Grey, red V, yellow cap.
- 16 **SECRET TIME** **Front**
G. Strang's brown gelding, aged.
s Intangible, d Secret Control.
Trainer: G. Strang.
Colours: Purple, yellow V, green cap.
- 17 **GREY BRIGADE (N.S.W.)** **Front**
Trainer: R. Searby.
Colours: Orange, yellow sleeves & cap.
- 18 **KARA PARK** **Front**
A., M. Sultana's brown gelding, 4 years.
s Trainer Hanover, d Festival Time.
Trainer: A. Sultana.
Colours: Orange, black crossed sashes, orange cap.
- 2- 19 **MOON FLING** **Front**
B. Dove's bay gelding, 6 years.
s Highland Fling, d Shirлана.
Trainer: E. Dove.
Colours: Dark blue, light blue sleeves & cap.
- 20 **JUDGE FROST** **Front**
J. Kennedy's brown horse, 4 years.
s Raider Frost, d Young Judy.
Trainer: T. Demmler.
Colours: Orange, black diamond, white sleeves & cap.
- 21 **PROUD DOLLAR** **Front**
J. Matthews & L. Turner's bay gelding, 4 years.
s Royal Dollar, d Proud Hearted.
Trainer: L. Turner.
Colours: Black, light blue sash, black cap.
- 22 **ST. NICHOLAS (N.S.W.)** **Front**
J. McKenzie's bay horse, 4 years.
s Gene Direct, d Elsie Craig.
Trainer: C. Turner.
Colours: Dark blue, orange shamrock, black cap.
- 23 **BRAMOS** **Front**
J. Mossops, A. Branson's bay gelding, aged.
s New Adios, d Loch Scott.
Trainer: B. Gath.
Colours: Red, black striped sleeves, red cap.
- 24 **WINDSOR** **Front**
J. Valentine's bay horse, 4 years.
s Royal Dollar, d Windarra.
Trainer: J. Doolan.
Colours: Red, white sleeves, dark blue armbands & cap.
- 1- 25 **INCA** **Front**
H. Reynolds & G. Gath's chestnut horse, 5 years.
s Sun Chief, d Nether Gold.
Trainer: G. Gath.
Colours: Dark blue, white diamond, red sleeves & cap.
- 26 **MARK ORO** **Front**
L. L. Towers' bay gelding, 4 years.
s Tara Monarch, d Oro's Daughter.
Trainer: L. Towers.
Colours: Dark blue, pink stars & cap.
- 27 **MAN OF MONEY** **Front**
Mr. & Mrs. J. Watt's bay gelding, 5 years.
s Historic Crown, d Queen Maeve.
Trainer: Mrs. J. Watt.
Colours: Black, orange diamond & cap.
- 28 **MARK PROOF** **10 Metres**
Mr. & Mrs. McMahon's brown gelding, 7 years
s Hundred Proof, d Nyallo's Pet.
Trainer: K. McMahon.
Colours: Green, black band & cap.
- 29 **AMRON STAR** **10 Metres**
N. Sutton's brown mare, 6 years.
s Scottish Star, d Lady Tassie.
Trainer: B. Brennan.
Colours: Yellow, red diamond, light blue sleeves, red cap.
- 30 **SUSIE REVELER** **10 Metres**
M. Smith & E. Bellin's brown mare, 4 years.
s Gay Reveler, d Grandella.
Trainer: G. Lang.
Colours: Dark blue, orange cap.
- 31 **KARAMEA GIGI** **10 Metres**
N. Simpson's bay horse, 4 years.
s Thor Hanover, d Glamour Cal.
Trainer: N. G. Gath.
Colours: White, dark blue diamond, red sleeves & cap.
- 32 **MARCONI** **10 Metres**
D. Mercer's brown gelding, 5 years.
s Allegiance, d Mystic Queen.
Trainer: D. Hoban.
Colours: Yellow, purple star & cap.
- 33 **BLUE NOOK** **10 Metres**
S. Guy's black roan gelding, aged.
s Banook, d Imitation.
Trainer: S. Guy.
Colours: Dark blue, green & white checked V, dark blue cap.
- 34 **FAIRVIEW STAR** **10 Metres**
Miss S. Smith's brown mare, 5 years.
s Meadow Lawn, d Casino Star.
Trainer: J. Smith.
Colours: Yellow, dark blue sash, red cap.
- 35 **TRINDALL** **10 Metres**
G. Gray, B. Martin & L. Lee's brown horse, 4 years.
s Royal Dollar, d Sillert.
Trainer: G. Lang.
Colours: Dark blue, orange cap.
- 36 **SMILE** **10 Metres**
D. Meredith's bay mare, 7 years.
s Flying Song, d Flying Arrow.
Trainer: D. Meredith.
Colours: Purple, orange diamonds, white sleeves & cap.
- 37 **MAY'S ANGEL** **10 Metres**
R. Cook, B. Burston & A. Adam's bay mare, 6 years.
s Highland Fling, d Zetland Lady.
Trainer: T. Demmler.
Colours: Orange, black diamond, white sleeves & cap.

CLASS
3. THE "TROTTING CONTROL BOARD" HANDICAP.

SATURDAY NIGHT, 21st SEPTEMBER.
SPECIAL PRIZES of \$320.
1,643 metres. Front, 2.24 or better.
First prize, \$210; Second prize, \$76; Third prize, \$34.
Nomination fee: R.A.S. of V. Members, \$1; Non-members, \$2. Acceptance fee: \$2.50.

- 1- 1 **FRAYNE AGAIN** **Front**
Messrs. M. & G. Spiteri's chestnut gelding, 6 years.
s Gay Reveler, d Full Title.
Trainer: W. Spiteri.
Colours: Grey, pink diamond & cap.

CONTESTS—TROTTING

- | | |
|-------------------------------------------------------------------------------------------------------------------------------------------------------------------------------------------------------------------------------------------------------------------------------------------------------------------------------------------------------------------------------------------------------------------------------------------------------------------------------------------------------------------------------------------------------------------------------------------------------------------------------------------------------------------------------------------------------------------------------------------------------------------------------------------------------------------------------------------------------------------------------------------------------------------------------------------------------------------------------------------------------------------------------------------------------------------------------------------------------------------------------------------------------------------------------------------------------------------------------------------------------------------------------------------------------------------------------------------------------------------------------------------------------------------------------------------------------------------------------------------------------------------------------------------------------------------------------------------------------------------------------------------------------------------------------------------------------------------------------------------------------------------------------------------------------------------------------------------------------------------------------------------------------------------------------------------------------------------------------------------------------------------------------------------------------------------------------------------------------------------------------------------------------------------------------------------------------------------------------------------------------------------------------------------------------------------------------------------------------------------------------------------------------------------------------------------------------------------------------------------------------------------------------------------------------------------------------------------------------------------------------------------------------------------------------------------------------------------------------------------------------------------------------------------------------------------------------------------------------------------------------------------------------------------------------------------------------------------------------------------------------------------------------------------------------------------------|------------------------------------------------------------------------------------------------------------------------------------------------------------------------------------------------------------------------------------------------------------------------------------------------------------------------------------------------------------------------------------------------------------------------------------------------------------------------------------------------------------------------------------------------------------------------------------------------------------------------------------------------------------------------------------------------------------------------------------------------------------------------------------------------------------------------------------------------------------------------------------------------------------------------------------------------------------------------------------------------------------------------------------------------------------------------------------------------------------------------------------------------------------------------------------------------------------------------------------------------------------------------------------------------------------------------------------------------------------------------------------------------------------------------------------------------------------------------------------------------------------------------------------------------------------------------------------------------------------------------------------------------------------------------------------------------------------------------------------------------------------------------------------------------------------------------------------------------------------------------------------------------------------------------------------------------------------------------------------------------------------------------------------------------------------------------------------------------------------------------------------------------------------------------------------------------------------------------------------------------------------------------------------------------------------------------------------------------------------------------------------------------------------------------------------------------------------------------------------------------------------------------------------|
| <p>2 PHANTOM GOOSE Front
Mr. L. Kelly's bay horse, aged.
s Goose Bay, d Rachoice.
Trainer: R. Conroy.
Colours: Yellow, black vee, yellow cap.</p> <p>3 GLOW Front
Mr. A. Dwyer's bay mare, 5 years.
s Gyro, d Brilliant Thelma.
Trainer: R. Conroy.
Colours: Yellow, black vee, yellow cap.</p> <p>4 DUSTY MAY Front
Mr. B. Manifold's bay mare, 6 years.
s Dusty Miller, d Josie May.
Trainer: R. Manifold.
Colours: Pink, grey braces, armbands & cap.</p> <p>5 RHINE VALLEY Front
Messrs. R. Boyd & D. Krohn's bay horse, 6 years.
s Tarport King, d Anon.
Trainer: G. Lang.
Colours: Dark blue, orange cap.</p> <p>6 IDINIA DEED Front
Mr. R. & V. Aird's chestnut mare, aged.
s Sun Chief, d Idinia Jean.
Trainer: E. Cachia.
Colours: Red, white band, red cap.</p> <p>7 EXPECTED Front
Mr. A. Dwyer's brown mare, aged.
s Royal Dollar, d Patsy Mahone.
Trainer: R. Conroy.
Colours: Yellow, black vee, yellow cap.</p> <p>8 ALONE CONNIE Front
Messrs. K. & S. Lockett's bay mare, 6 years.
s Keentowin, d Gold Coast.
Trainer: K. Lockett.
Colours: Light blue, white stripes, orange cap.</p> <p>9 NO WATCH Front
Messrs. L. Duffy & R. & R. Greenhalgh & P. Coxon, bay gelding, aged.
s Watchman, d No Tax.
Trainer: B. Duffy.
Colours: Dark blue, yellow stars, red sleeves & cap.</p> <p>10 VANBEAU Front
Mr. J. Charleston's black gelding, 6 years.
s Johnnie Vance, d Spring Boquet.
Trainer: J. Charleston.
Colours: Dark blue, red hoops, dark blue cap.</p> <p>11 PAYWIN Front
Mr. Ross's brown gelding, 6 years.
s Paymoor, d Rosiland Fay.
Trainer: R. Ross.
Colours: Black, white stars, black cap.</p> <p>12 SIR TANGI Front
Messrs. J. & B. McMahan's brown horse, aged.
s Intangible (imp.), d Maid Mist.
Trainer: B. McMahan.
Colours: Green, white vee, light blue cap.</p> <p>13 THOROVER Front
Messrs. B. & L. Parker's bay gelding, 5 years.
s Thor Hanover, d Touche.
Trainer: T. Demmler.
Colours: Yellow, purple star & sleeves, white cap.</p> <p>14 GRAND KAYLEE Front
Messrs. R. & P. Conroy's brown mare, aged.
s Grand Monarch, d Aquilon.
Trainer: R. Conroy.
Colours: Yellow, black vee, yellow cap.</p> <p>15 YOUNG DESTRY Front
Mr. A. Feorge's brown horse, 5 years.
s Allegiance, d Ford Glenfern.
Trainer: W. O'Connell.
Colours: Yellow, black diamonds, blue cap.</p> <p>3- 16 MYZAMI Front
Messrs. J. Whiteside & D. O'Connor's bay gelding, 5 years.
s Meadow Lawn, d Mira Volo.
Trainer: J. Shelley.
Colours: Green, orange diamond & cap.</p> | <p>17 DULCIES STAR 10 Metres
Mr. J. Green's bay mare, 6 years.
s Pipiriki, d Dulcie's Desire.
Trainer: J. Green.
Colours: Green, purple diamonds & cap.</p> <p>18 MIGHTY DEED 10 Metres
Mr. B. Miles's bay gelding, aged.
s Daring Deed, d Bangee Maid.
Trainer: R. Conroy.
Colours: Yellow, black vee, yellow cap.</p> <p>19 HERITAGE 10 Metres
Mr. D. Hoban's bay horse, aged.
s Convivial, d Definition.
Trainer: D. Hoban.
Colours: Yellow, purple star & cap.</p> <p>20 RED NED 10 Metres
Mr. P. Kinnaird's chestnut gelding, 6 years.
s Scotty Belmont, d Merriland.
Trainer: B. McConnell.
Colours: Purple, light blue braces, armbands & cap.</p> <p>21 CHERRY DEE 30 Metres
Messrs. C. Costello Snr. & Jnr. S. Costello & G. Bourke's bay mare, aged.
s Daring Deed, d Cherry Speed.
Trainer: R. Conroy.
Colours: Yellow, black vee, yellow cap.</p> <p>CLASS</p> <p>4. THE "COLES STORES" FREE-FOR-ALL. SATURDAY, NIGHT, 21st SEPTEMBER. SPECIAL PRIZES, \$420 (of which \$200 is presented by G. J. COLES & CO. LTD., MELBOURNE).</p> <p>About 1934 metres. For approved horses 2.19 or better. To be started from Mobile Barrier.</p> <p>First prize, \$290; second prize, \$86; third prize, \$44.</p> <p>Nomination fees: R.A.S. of V. Members, \$1; Non-members, \$2. Acceptance fee: \$3.</p> <p>1 GREENWALD Front
Mr. J. McGrath's bay horse, aged.
s Green Lawn, d Phyl's Boquet.
Trainer: J. McGrath.
Colours: White, dark blue sash, black cap.</p> <p>2 THUNDEROVER Front
Mr. T. Utting's bay horse, 5 years.
s Thor Hanover, d Black Siren.
Trainer: T. Utting.
Colours: Light blue, dark blue sash, light blue cap.</p> <p>3 ANNASTERE Front
Messrs. N. Price & V. Tillett's bay mare, 6 years.
s Austere, d Anna Rose.
Trainer: J. Collins.
Colours: White, dark blue braces, red cap.</p> <p>4 IRISH LACE Front
Messrs. J. & E. Gay's brown mare, aged.
s Sun Chief, d Connemara.
Trainer: A. Simons.
Colours: Red, yellow stars & cap.</p> <p>5 VALIANT SPRING Front
Messrs. G. Sexton's bay gelding, aged.
s Befana Spring, d Daring Maid.
Trainer: G. Sexton.
Colours: White, dark blue vee & cap.</p> |
|-------------------------------------------------------------------------------------------------------------------------------------------------------------------------------------------------------------------------------------------------------------------------------------------------------------------------------------------------------------------------------------------------------------------------------------------------------------------------------------------------------------------------------------------------------------------------------------------------------------------------------------------------------------------------------------------------------------------------------------------------------------------------------------------------------------------------------------------------------------------------------------------------------------------------------------------------------------------------------------------------------------------------------------------------------------------------------------------------------------------------------------------------------------------------------------------------------------------------------------------------------------------------------------------------------------------------------------------------------------------------------------------------------------------------------------------------------------------------------------------------------------------------------------------------------------------------------------------------------------------------------------------------------------------------------------------------------------------------------------------------------------------------------------------------------------------------------------------------------------------------------------------------------------------------------------------------------------------------------------------------------------------------------------------------------------------------------------------------------------------------------------------------------------------------------------------------------------------------------------------------------------------------------------------------------------------------------------------------------------------------------------------------------------------------------------------------------------------------------------------------------------------------------------------------------------------------------------------------------------------------------------------------------------------------------------------------------------------------------------------------------------------------------------------------------------------------------------------------------------------------------------------------------------------------------------------------------------------------------------------------------------------------------------------------------------------------|------------------------------------------------------------------------------------------------------------------------------------------------------------------------------------------------------------------------------------------------------------------------------------------------------------------------------------------------------------------------------------------------------------------------------------------------------------------------------------------------------------------------------------------------------------------------------------------------------------------------------------------------------------------------------------------------------------------------------------------------------------------------------------------------------------------------------------------------------------------------------------------------------------------------------------------------------------------------------------------------------------------------------------------------------------------------------------------------------------------------------------------------------------------------------------------------------------------------------------------------------------------------------------------------------------------------------------------------------------------------------------------------------------------------------------------------------------------------------------------------------------------------------------------------------------------------------------------------------------------------------------------------------------------------------------------------------------------------------------------------------------------------------------------------------------------------------------------------------------------------------------------------------------------------------------------------------------------------------------------------------------------------------------------------------------------------------------------------------------------------------------------------------------------------------------------------------------------------------------------------------------------------------------------------------------------------------------------------------------------------------------------------------------------------------------------------------------------------------------------------------------------------------------|

CONTESTS—TROTTING

CLASS

5. THE TUESDAY HANDICAP.

TUESDAY, 24th SEPTEMBER.

SPECIAL PRIZES, \$340 (presented by THE TROT-
TING CONTROL BOARD).

1,934 metres. Front, 2.25 or better.

First prize, \$220; Second prize, \$82; Third prize,
\$38.

Nomination fees: R.A.S. of V. Members, \$1; Non-
members, \$2. Acceptance fee: \$2.50.

- 1 **ALTONKA** Front
Messrs. T. G. & G. Brown's dark brown mare,
8 years.
s Sun Chief, d Polar De Oro.
Trainer: G. Brown.
Colours: Black, white sash, black cap.
- 2 **EXPECTED** Front
Mr. A. Dwyer's brown mare, 7 years.
s Royal Dollar, d Patsy Malone.
Trainer: R. Conroy.
Colours: Yellow, black vee, yellow cap.
- 3 **DUERICA LASS** Front
Messrs. G. Vello, S. Larocca, G. Goegan & A.
Poston's bay mare, 5 years.
s Sheffield Globe, d Tote Odds.
Trainer: G. Lang.
Colours: Dark blue, orange cap.
- 4 **SPEEDY ADIOS** Front
Messrs. L. & M. Misfud's chestnut horse, 5
years.
s Golden Adios, d Gamble Lawn.
Trainer: L. Misfud.
Colours: White, blue sash, red cap.
- 2- 5 **ROSEATATE** Front
Mr. P. McKay's bay gelding, 6 years.
s Gyration, d Rose Of Aintree.
Trainer: J. McKay.
Colours: White, green diamonds, red cap.
- 6 **DUSTY MAY** Front
Mr. B. Manifold's black mare, 6 years.
s Dusty Miller, d Josie May.
Trainer: R. Manifold.
Colours: Pink, grey braces, armbands & cap.
- 1- 7 **MEMENTO** Front
Messrs. J. Matthews & D. Tuddenham's bay
gelding, 4 years.
s Dales Gift, d Tennyson Girl.
Trainer: L. Turner.
Colours: Black, light blue sash, black cap.
- 8 **TANYA DALE** Front
Messrs. B. & L. Duffy's brown mare, 4 years.
s Dale Spring, d April Gift.
Trainer: B. Duffy.
Colours: Dark blue, yellow stripes, black cap.
- 9 **ALONE CONNIE** Front
Messrs. R. & S. Lockett's bay mare, 6 years.
s Keentowin, d Gold Coast.
Trainer: K. Lockett.
Colours: Light blue, white stripes, orange cap.
- 10 **ROUMIKI** Front
Mr. P. Tortona's bay gelding, 5 years.
s Gyro, d Thistle.
Trainer: J. Tortona.
Colours: Pink, purple stripes & cap.
- 11 **KARATE** Front
Mr. M. Newton's bay mare, 6 years.
s Sally Boy, d Mary Marquis.
Trainer: G. Whittle.
Colours: Red & yellow quarters, red sleeves,
yellow armbands & cap.
- 12 **SYDILLON** Front
Mr. M. Searby's bay gelding, 6 years.
s James Dillon, d Syncro.
Trainer: R. Searby.
Colours: Orange, yellow sleeves & cap.
- 13 **GREY BRIGADE (N.S.W.)** Front
Grey gelding, 4 years.
s Heliograph, d Red Empress.
Trainer: R. Searby.
Colours: Orange, yellow sleeves & cap.

- 14 **GLOW** Front
Mr. A. Dwyer's bay mare, 5 years.
s Gyro, d Brilliant Thelma.
Trainer: R. Conroy.
Colours: Yellow, black vee, yellow cap.
- 15 **HARPIST** Front
Mr. E. Smith's bay gelding, 5 years.
s Direct Rhythm, d Harpo.
Trainer: R. Searby.
Colours: Orange, yellow sleeves & cap.
- 16 **SPRINGFIELD NOTE** Front
Mr. R. Whatman's bay gelding, 5 years.
s Field Spring, d Accede.
Trainer: W. O'Connell.
Colours: Black, light blue stripes, black cap.
- 17 **MYZAMI** Front
Messrs. J. Whiteside & D. O'Conner's bay
gelding, 5 years.
s Meadow Lawn, d Mira Volo.
Trainer: J. Shelly.
Colours: Green, orange diamond & cap.
- 18 **RAMBLING SCOTT** Front
C. Spearman's brown gelding, 5 years.
s Scottish Star, d Mary Poppins.
Trainer: G. Lang.
Colours: Dark blue, orange cap.
- 19 **PHANTOM GOOSE** 10 Metres
L. Kelly's bay horse, 7 years.
s Goose Bay, d Raichoice.
Trainer: R. Conroy.
Colours: Yellow, black vee, yellow cap.
- 20 **NO WATCH** 10 Metres
L. Duffy, R. & R. Greenhalgh & P. Coxon's bay
gelding, aged.
s Watchman, d No Tax.
Trainer: B. Duffy.
Colours: Dark blue, yellow stars, red sleeves
& cap.
- 21 **IDINIA DEED** 10 Metres
R. & V. Aird's chestnut mare, 8 years.
s Sun Chief, d Idinia Jean.
Trainer: E. Cachia.
Colours: Red, white band, red cap.
- 22 **THOROVER** 10 Metres
R. L. Parker's bay gelding, 5 years.
s Thor Hanover, d Touche.
Trainer: T. Demmler.
Colours: Yellow, purple star sleeves & white
cap.
- 23 **GRAND KAYLEE** 10 Metres
R. P. Conroy's brown mare, 8 years.
s Grand Monarch, d Aquilon.
Trainer: R. Conroy.
Colours: Yellow, black vee, yellow cap.
- 24 **MIGHTY DEED** 20 Metres
B. Miles's bay gelding, 8 years.
s Daring Deed, d Bangee Maid.
Trainer: R. Conroy.
Colours: Yellow, black vee, yellow cap.
- 25 **RED NED** 20 Metres
S., E. King & M. Gilbo, P. Kinnaird's chestnut
gelding, 6 years.
s Scotty Belmont, d Merriland.
Trainer: B. McConnell.
Colours: Purple, light blue braces, armbands
& cap.
- 26 **CHERRY DEE** 40 Metres
C. Costello Snr, Jnr S. Costello & G. Bourke's
bay mare, 10 years.
s Daring Deed, d Cherry Speed.
Trainer: R. Conroy.
Colours: Yellow, black vee, yellow cap.
- 27 **PAYWIN** Front
R. L. Ross's bay gelding, 6 years.
s Paymoor, d Rosa'ind Fay.
Trainer: R. L. Ross.
Colours: Black, white stars, black cap.

CONTESTS—TROTTING

CLASS

6. THE "FORD MOTOR COMPANY" THREE YEARS OLD HANDICAP.

TUESDAY, 24th SEPTEMBER.

SPECIAL PRIZES, \$560 (presented by FORD MOTOR COMPANY OF AUSTRALIA LTD., PRIVATE MAIL BAG NO. 6, CAMPBELLFIELD, 3061).

For three-year-olds. 1,643 metres. Front, 2.30 or better.

This handicap may be divided into two divisions.

Prize money in each division. First, \$190; second, \$60; third, \$30.

Nomination fees: R.A.S. of V. Members, \$1; Non-members, \$2. Acceptance fee: \$2.50.

- 1 FLY ARMAGH Front
B. Fox, G. Sewell's bay gelding, 3 years.
s Smokey Armagh, d Jane Luck.
Trainer: B. Duffy.
Colours: Dark blue, yellow stars, red sleeves & cap.
- 2 DOCTOR JEKYLL Front
J. Green's chestnut gelding, 3 years.
s Historic Crown, d Carbachong.
Trainer: J. Green.
Colours: Green, purple diamonds & cap.
- 3 ROWDY WAY Front
A. Bradbury's bay colt, 3 years.
s Good Judgement, d Adroit Robyn.
Trainer: C. Bradbury.
Colours: Dark blue, white star sleeves, black cap.
- 4 SCORE GIRL Front
B. Ashford, J. Bone's chestnut filly, 3 years.
s Bon Adios, d Low Score.
Trainer: R. Conroy.
Colours: Yellow, black vee, yellow cap.
- 5 NANCY'S REGRET Front
R., J. Watts's bay filly, 3 years.
s Lucky Tryax, d Pleasant Memories.
Trainer: J. Watts.
Colours: Red, black band, yellow cap.
- 6 DILLON TITIAN Front
R., J. Cakebread's chestnut colt, 3 years.
s Adios Express, d Jolie Zillah.
Trainer: J. Cakebread.
Colours: Red, white sash, light blue cap.
- 7 ACCERVIN Front
D. Allan's bay filly, 3 years.
s Jackavin, d Accelerate.
Trainer: G. Whittle.
Colours: White, red diamond & cap.
- 8 BLUE JASMIN Front
B. Manifold's chestnut colt, 3 years.
s Dawn Smoke, d Dry Weather.
Trainer: R. Manifold.
Pink, grey braces, armbands & cap.
- 9 FLYING LEE Front
H. Luke's brown gelding, 3 years.
s Bravado Hanover, d Monica Lee.
Trainer, C. McLean.
Colours: Grey, red vee, yellow cap.
- 10 JANET'S DOLLAR Front
J. Gath, D Gray's bay filly, 3 years.
s Royal Dollar, d Fair Jean.
Trainer: T. Demmler.
Colours: Orange, black diamond, white sleeves & cap.
- 11 CARDIO QUEEN (N.S.W.) Front
L., J., McKenzie's bay filly, 3 years.
s Cardiogram, d Sweet Sentiment.
Trainer: C. Turner.
Colours: Dark blue, orange shamrock, black cap.

- 12 TINA DIRECT Front
A., N., P. McLean's bay filly, 3 years.
s W. D. Direct, d Winall.
Trainer: P. McLean.
Colours: Yellow, green vee armbands, yellow cap.
- 13 YUROKE CHIEF Front
C. Zahra's black colt, 3 years.
s Stepping Chief, d Little Vicki.
Trainer: L. Misfud.
Colours: White, blue sash, red cap.
- 14 GOOD WAY Front
L. Bradbury's bay colt, 3 years.
s Good Judgement, d Global Duchess.
Trainer: C. Bradbury.
Colours: Dark blue, white star sleeves & black cap.
- 15 SEIFERT Front
W. Cowan, J. Valentine's brown filly, 3 years.
s Black Tryax, d Windarra.
Trainer: J. Doolan.
Colours: Red, white sleeves, dark blue armbands & cap.
- 16 LINCOLN STAR Front
R., R. Conroy's black colt, 3 years.
s Royal Dollar, d Flora Scott.
Trainer: R. Conroy.
Colours: Yellow, black vee, yellow cap.
- 17 VAL'S JOY Front
A., G. Missen's bay filly, 3 years.
s Sir Tryax, d Meadow Bay.
Trainer: A. Missen.
Colours: Red, black vee, red cap.
- 18 RICH AND RARE Front
A., P. McKenzie, G. Findlow & J. Lewis's bay filly, 3 years.
s Tarport King, d Miss Dupont.
Trainer: B. Duffy.
Colours: Dark blue, yellow stars, red sleeves & cap.
- 19 BON EXPO Front
W., L. Pratt's brown gelding, 3 years.
s Bon Adios, d Noble Zillah.
Trainer: J. McLean.
Dark blue, yellow stars, dark blue cap.
- 20 RED DEED Front
J., C. Beecroft's chestnut gelding, 3 years.
s Daring Deed, d Honest Cindy.
Trainer: K. Beecroft.
Colours: Dark blue, red crossed sashes, dark blue cap.
- 21 PETA HANOVER Front
T. Hughes, C. Laird's bay filly, 3 years.
s Kudos, d Irene's Hanover.
Trainer: C. Laird.
Colours: Green, dark blue & white checked vee, green cap.
- 22 GOULBURN MIST Front
J., M. Armstrong's bay filly, 3 years.
s Goulburn Monarch, d Bow Serene.
Trainer: J. Armstrong.
Colours: Orange, green stripe, striped sleeves, orange cap.

CLASS

7. THE "JOHNNIE WALKER" HANDICAP (TROTTERS ONLY).

TUESDAY NIGHT, 24th SEPTEMBER.

SPECIAL PRIZES, \$300 (of which \$80 is presented by TAYLOR FERGUSON & CO. PTY. LTD., VICTORIAN AGENTS FOR JOHNNIE WALKER WHISKY).

For trotters only. 2,247 metres. Front, 2.35 or better.

CONTESTS—TROTTING

First prize, \$210; Second prize, \$66; Third prize, \$24.

Nomination fees: R.A.S. of V. Members, \$1; Non-members, \$2. Acceptance fee: \$2.50.

- 1 **WILLIE COLLINS** Front
K. Vale, S. Williams, T. Unwin, N. Chessum's bay gelding, 5 years.
s Brahman, d Selected.
Trainer: E. Dove.
Colours: Dark blue, light blue sleeves & cap.
- 2 **MORE SUCCESS** Front
J., K., D. Beecroft's brown horse, 5 years.
s Daring Deed, d Tranquilize.
Trainer: J. Beecroft.
Colours: Dark blue, red crossed sashes, dark blue cap.
- 2-3 **MILFORD JOY** Front
B. Lewis's chestnut mare, 6 years.
s Great Evander, d Joy Town.
Trainer: A. Simons.
Colours: Red, yellow stars & cap.
- 4 **ASCOT SPRING** Front
G. Grook, B. Cabrin's bay gelding, 8 years.
s Carl's Pick, d Elaine Star.
Trainer: B. Cabrin.
Colours: Dark blue, white armbands, braces & cap.
- 5 **CAUTIOUS SUE** Front
R. Searby, R. Gibbs's bay mare, aged.
s Meadow Vance, d Little Sue.
Trainer: R. Searby.
Colours: Orange, yellow sleeves & cap.
- 6 **ALARM** Front
R. Thompson's bay gelding, aged.
s Volo Crown, d Miracle Watch.
Trainer: R. Thompson.
Colours: Grey, dark blue hoops, white cap.
- 7 **BANK CONTROL** Front
J. Shelley, G. Edlington's chestnut gelding, 5 years.
s Bank Note, d Tangible Control.
Trainer: B. Shelley.
Colours: Green, purple stripes, white sleeves & cap.
- 1-8 **SUTTON MAC** Front
G. Gath's bay gelding, 5 years.
s Carl's Command, d Jenny.
Trainer: G. Gath.
Colours: Dark blue, white diamond, red sleeves & cap.
- 9 **ADROIT ROBYN** 10 Metres
A. Bradbury's bay mare, aged.
s Adroit, d Robyn Raider.
Trainer: C. Bradbury.
Colours: Dark blue, white star sleeves, black cap.
- 10 **GWABBA** 10 Metres
K. Beecroft, V., R. Jenkin, N. Jenkin's black mare, aged.
s Bank Note, d Kerabee.
Trainer: K. Beecroft.
Colours: Dark blue, red crossed sashes, dark blue cap.
- 11 **AVA FORBES** 20 Metres
R. Lang's brown mare, 6 years.
s Hi Lo's Forbes, d Alvean.
Trainer: K. Murray.
Colours: Red & yellow checks, yellow sleeves, red cap.
- 12 **HAVADEX** 20 Metres
V. Pinkus, L. Galea's bay gelding, aged.
s Raiders Design, d Gay Heiress.
Trainer: L. Misfud.
Colours: White, blue sash, red cap.
- 13 **RED CARL** 30 Metres
J., W. Dowler's chestnut gelding, 11 years.
s Carl's Command, d Home Bond.
Trainer: L. Shiers.
Colours: White, dark blue spots, black cap.

- 14 **BUNDANOON PRINCE** 50 Metres
W. Newton, B. Luelf's black gelding, aged.
s Heroic Action, d Fleur D'Or.
Trainer: L. Williams.
Colours: Orange, dark blue diamonds, sleeves, orange cap.
- 15 **PRINCE KID** 60 Metres
B., N. Burns' bay gelding, 8 years.
s Tarport Kid, d Ultra Girl.
Trainer: T. Demmler.
Colours: Orange, black diamond, white sleeves & cap.
- 16 **DERBY ROYALE** 70 Metres
J., D., Perkins' bay gelding, 5 years.
s The Critic, d Amber Gold.
Trainer: L. Perkins.
Colours: Dark blue, pink diamonds sleeves & cap.
- 17 **PRINCE CRITIC** 150 Metres
R. Fulton, R. Warnecke's brown gelding, aged.
s The Critic, d Moreal Deau.
Trainer: R. Fulton.
Colours: Red & black quarters, white sleeves, red cap.

CLASS

8. **THE "P. C. MILLER" HANDICAP.**
WEDNESDAY, 25th SEPTEMBER
SPECIAL PRIZES, \$220 (donated by Mr. P. C. MILLER, 346 JOHNSTON STREET, ABBOTSFORD).

1,643 metres. Front, 2.27 or better.
First prize, \$150; second prize, \$46; third prize, \$24.
Nomination fees: R.A.S. of V. Members, \$1; Non-members, \$2. Acceptance fee: \$2.

- 1 **SMILE** Front
D. Meredith's bay mare, aged.
s Flying Song, d Flying Arrow.
Trainer: D. Meredith.
Colours: Purple, orange diamonds, white sleeves & cap.
- 2 **BALES** Front
E. Luke's black gelding, 5 years.
s Wool Man, d Recording.
Trainer: C. McLean.
Colours: Grey, red V, yellow cap.
- 3 **TRINDALL** Front
G. Gray, B. Martin, L. Lee's brown horse, 4 years.
s Royal Dollar, d Sillert.
Trainer: G. Lang.
Colours: Dark blue, orange cap.
- 4 **FAIRVIEW STAR** Front
S. Smith's brown mare, 5 years.
s Meadow Lawn, d Casino Star.
Trainer: J. Smith.
Colours: Yellow, dark blue sash, red cap.
- 5 **KARAMEA GIGI** Front
N. Simpson's bay horse, 4 years.
s Thor Hanover, d Glamour Cal.
Trainer: N. G. Gath.
Colours: White, dark blue diamond, red sleeves & cap.
- 6 **JUDGE FROST** Front
J. Kennedy's brown horse, 4 years.
s Raider Frost, d Young Judy.
Trainer: T. Demmler.
Colours: Orange, black diamond, white sleeves & cap.
- 7 **RICHIES WONDER** Front
E., M. Payne, P., K. Ward's bay gelding, 3 years.
s Richfield, d Bridget Malone.
Trainer: P. Ward.
Colours: Pink, black band & cap.

CONTESTS—TROTTING

- 8 YOUNG RED** Front
A. Feore's bay mare, 5 years.
s Red Adios, d Con's Image.
Trainer: W. O'Connell.
Colours: Yellow, black diamonds, white cap.
- 9 SECRET TIME** Front
G. Strang's brown gelding, aged.
s Intangible, d Secret Control.
Trainer: G. Strang.
Colours: Purple, yellow V, green cap.
- 10 ST. NICHOLAS (N.S.W.)** Front
J. McKenzie's bay horse, 4 years.
s Gene Direct, d Elsie Craig.
Trainer: C. Turner.
Colours: Dark blue, orange shamrock, black cap
- 11 PARMON** Front
R., C., Clayton's bay mare, 5 years.
s Tara Monarch, d Parallel.
Trainer: R. Clayton.
Colours: Green, orange yoke, green cap.
- 12 ALLEY CAT** Front
J. Green's bay mare, aged.
s Flare Alley, d Ann's Surprise.
Trainer: J. Green.
Colours: Green, purple diamonds & cap.
- 13 NOBILITY** Front
B. McConnell's bay gelding, 4 years.
s Armentier, d Star Jet.
Trainer: B. McConnell.
Colours: Purple, light blue braces, armbands & cap.
- 14 MOON FLING** Front
B. Dove's bay gelding, 6 years.
s Highland Fling, d Shirlana.
Trainer: E. Dove.
Colours: Dark blue, light blue sleeves & cap.
- 15 MARCONI** Front
D. Mercer's brown gelding, 5 years.
s Allegiance, d Mystic Queen.
Trainer: D. Hoban.
Colours: Yellow, purple star & cap.
- 16 VANBEAU** Front
J. Charleston's black gelding, 6 years.
s Johnnie Vance, d Spring Boquet.
Trainer: J. Charleston.
Colours: Dark blue, red hoops, dark blue cap.
- 17 DORBET** Front
B. McLennan, D. Simons's bay mare, 5 years.
s Bravado Hanover, d Sparkling Shona.
Trainer: D. Simons.
Colours: Red, yellow stars, red cap.
- 18 HARPIST** Front
E. Smith's bay gelding, 5 years.
s Direct Rhythm, d Harpo.
Trainer: R. Searby.
Colours: Orange, yellow sleeves & cap.
- 19 REBEL LAWN** Front
G. N., Beer's bay mare, 4 years.
s Meadow Lawn, d Pavileo.
Trainer: A. Shaw.
Colours: Light blue, red sash, white hoops, armbands, red cap.
- 20 SUSIE REVELER** Front
M. Smith, E. Bellin's brown mare, 4 years.
s Gay Reveler, d Grandella.
Trainer: G. Lang.
Colours: Dark blue, orange cap.
- 21 BLUE NOOK** Front
S. Guy's black roan gelding, aged.
s Banook, d Imitation.
Trainer: S. Guy.
Colours: Dark blue, green & white checked V, dark blue cap.
- 22 RANGERS DESIGN** Front
M. White's black gelding, 6 years.
s Ranger Cobb, d Channel Nine.
Trainer: R. Conroy.
Colours: Yellow, black V, yellow cap.
- 23 GREY BRIGADE (N.S.W.)** Front
Grey gelding, 4 years.
s Heliograph, d Red Empress.
Trainer: R. Searby.
Colours: Orange, yellow sleeves & cap.
- 24 MAN OF MONEY** Front
R., J. Watt's bay gelding, 5 years.
s Historic Crown, d Queen Maeve.
Trainer: J. Watt.
Colours: Black, orange diamond & cap.
- 25 MAYS' ANGEL** Front
R. Cook, B. Burston, A. Adam's bay mare, 6 years.
s Highland Fling, d Zetland Lady.
Trainer: T. Demmler.
Colours: Orange, black diamond, white sleeves & cap.
- 26 INCA** Front
H. Reynolds, G. Gath's chestnut horse, 5 years.
s Sun Chief, d Nether Gold.
Trainer: G. Gath.
Colours: Dark blue, white diamond, red sleeves & cap.
- 27 SYDILLON** 10 Metres
M. Searby's bay gelding, 6 years.
s James Dillon, d Syncro.
Trainer: R. Searby.
Colours: Orange, yellow sleeves & cap.
- 28 NEW CALEDONIA (Tr)** 10 Metres
A. Simons, I. Tink's bay gelding, aged.
s Smart set, d Robbie's Hope.
Trainer: A. Simons.
Colours: Red, yellow stars & cap.
- 29 EXPECTED** 20 Metres
A. Dwyer's brown mare, aged.
s Royal Dollar, d Patsy Mahone.
Trainer: R. Conroy.
Colours: Yellow, black V, yellow cap.
- 30 GLOW** 20 Metres
A. Dwyer's bay mare, 5 years.
s Gyro, d Brilliant Thelma.
Trainer: R. Conroy.
Colours: Yellow, black V, yellow cap.
- 31 PHANTOM GOOSE** 30 Metres
L. Kelly's bay horse, aged.
s Goose Bay, d Raichoice.
Trainer: R. Conroy.
Colours: Yellow, black V, yellow cap.

CLASS

9. THE "A.W.A. DEEP IMAGE" HANDICAP.

WEDNESDAY NIGHT, 25th SEPTEMBER.

SPECIAL PRIZES, \$340 (of which \$100 is presented by **A.W.A. SALES (A DIVISION OF A.W.A.-THORN CONSUMER PRODUCTS PTY. LTD.)**, 123 **BAMFIELD ROAD, WEST HEIDELBERG**).

1,934 metres. Front, 2.22 or better.

First prize, \$220; Second prize, \$82; Third prize, \$38.

Nomination fees: R.A.S. of V. Members, \$1; Non-members, \$2. Acceptance fee: \$2.50.

1 YOUNG DESTRY Front
A. Feore's brown horse, 5 years.
s Allegiance, d Ford Glenfern.
Trainer: W. O'Connell.
Colours: Yellow, black diamonds, white cap.

2 PEERLESS AGAIN Front
B. Brennan's brown mare, aged.
s Avian Again, d Peerless Picture.
Trainer: B. Brennan.
Colours: Yellow, red diamond, light blue sleeves, red cap.

CONTESTS—TROTTING

- 3 **MIGHTY DEED** **Front**
 B. Miles' bay gelding, aged.
 s Daring Deed, d Bangee Maid.
 Trainer: R. Conroy.
 Colours: Yellow, black V, yellow cap.
- 4 **RHINE VALLEY** **Front**
 R. Boyd & D. Krohn's bay horse, 6 years.
 s Tarport King, d Anon.
 Trainer: G. Lang.
 Colours: Dark blue, orange cap.
- 5 **PAYWIN** **Front**
 R. Ross' brown gelding, 6 years.
 s Paymoor, d Rosaling Fay.
 Trainer: R. Ross.
 Colours: Black, white stars, yellow cap.
- 6 **JUMBO SHARLAND** **Front**
 R. Ross' black gelding, aged.
 s Typhoon Hanover, d Greenbank Lady.
 Trainer: R. Ross.
 Colours: Black, white stars, yellow cap.
- 7 **HERITAGE** **Front**
 D. Hoban's brown horse, aged.
 s Convivial, d Definition.
 Trainer: D. Hoban.
 Colours: Yellow, purple star & cap.
- 8 **SMOKEY RAIDER** **Front**
 R. O'Connell, G. Hansen, K. Morris, R. Hart's
 brown horse, aged.
 s Raider Scott, d Magic Tessa.
 Trainer: R. O'Connell.
 Colours: Black, yellow sash, white cap.
- 9 **ALONE CONNIE** **Front**
 R. & M. Lockett's bay mare, 6 years.
 s Keentown, d Gold Coast.
 Trainer: K. Lockett.
 Colours: Light blue, white stripes, orange
 cap.
- 10 **MYZAMI** **Front**
 J. Whiteside & D. O'Conner's bay gelding, 5
 years.
 s Meadow Lawn, d Mira Volo.
 Trainer: J. Shelley.
 Colours: Green, orange diamond & cap.
- 11 **GAY TIMID** **10 Metres**
 R. Gleeson's bay gelding, aged.
 s Daring Deed, d New Biddy.
 Trainer: R. Gleeson.
 Colours: Green, yellow braces, armbands &
 green cap.
- 12 **CHERRY DEE** **10 Metres**
 C. Costello, Snr. & Jnr., S. Costello & G.
 Bourke's bay mare, aged.
 s Daring Deed, d Cherry Speed.
 Trainer: R. Conroy.
 Colours: Yellow, black V, yellow cap.
- 13 **MEXICAN SHUFFLE** **20 Metres**
 A. Stewart's bay horse, aged.
 s Golden Adios, d Stylish Princess.
 Trainer: A. Stewart.
 Colours: Yellow, red diamond, green cap.
- 14 **PRINCE CRITIC (Tr)** **20 Metres**
 R. Fulton, R. Warnecke & Mr. & Mrs. Mon-
 tesano's brown gelding, aged.
 s The Critic, d Moreal Deau.
 Trainer: R. Fulton.
 Colours: Red & black quarters, white sleeves,
 red cap.

- CLASS**
- 10. **THE "WORMALD INTERNATIONAL SECURITY" TROTTING HANDICAP.**
THURSDAY, 26th SEPTEMBER.
SPECIAL PRIZES, \$220 (presented by **WORMALD INTERNATIONAL SECURITY, 340 AB-BOTSFORD STREET, NORTH MELBOURNE**).
 1,934 metres. Front, 2.26 or better.
First prize, \$150; Second prize, \$46; Third Prize, \$24.
Nomination fees: R.A.S. of V. Members, \$1; Non-members, \$2. Acceptance fee: \$2.
 - 1 **GAME WARRIOR** **Front**
 J. Mahon's bay gelding, 5 years.
 s Kudos, d Smart Hanover.
 Trainer: B. McConnell.
 Colours: Purple, light blue braces, armbands
 & cap.
 - 2 **KARAMEA GIGI** **Front**
 N. Simons' bay colt, 4 years.
 s Thor Hanover, d Glamour Cal.
 Trainer: N. G. Gath.
 Colours: White, dark blue diamond, red
 sleeves & cap.
 - 3 **ROUMIKI** **Front**
 P. Tortona's bay gelding, 5 years.
 s Gyro, d Thistle.
 Trainer: J. Tortona.
 Colours: Pink, purple stripes & cap.
 - 4 **SECRET TIME** **Front**
 G. Strang's brown gelding, aged.
 s Intangible, d Secret Control.
 Trainer: G. Strang.
 Colours: Purple, yellow V, green cap.
 - 5 **GREY BRIGADE (N.S.W.)** **Front**
 grey gelding, 4 years.
 s Heliograph, d Red Empress.
 Trainer: R. Searby.
 Colours: Orange, yellow sleeves & cap.
 - 6 **HARPIST** **Front**
 E. Smith's bay gelding, 5 years.
 s Direct Rhythm, d Harpo.
 Trainer: R. Searby.
 Colours: Orange, yellow sleeves & cap.
 - 7 **RANGERS DESIGN** **Front**
 M. White's black gelding, 6 years.
 s Ranger Cobb, d Channel Nine.
 Trainer: R. Conroy.
 Colours: Yellow, black V, yellow cap.
 - 8 **TANYA DALE** **Front**
 B. L. Duffy's bay mare, 4 years.
 s Dale Spring, d April Gift.
 Trainer: B. Duffy.
 Colours: Dark blue, yellow stars, red sleeves
 & cap.
 - 9 **CLICK ADIOS** **Front**
 L. Taylor's brown horse, 5 years.
 s Dick Adios, d Stepaway.
 Trainer: L. Turner.
 Colours: Black, light blue sash, black cap.
 - 10 **ADOPAL** **Front**
 G. W. Gollop's brown gelding, 5 years.
 s Dick Adios, d Opal's Image.
 Trainer: L. Towers.
 Colours: Dark blue, pink stars & cap.
 - 11 **DUSTY MAY** **Front**
 B. Manifold's bay mare, 6 years.
 s Dusty Miller, d Josie May.
 R. Manifold.
 Pink, grey braces, armbands & cap.
 - 12 **SYDILLON** **Front**
 M. Searby's bay gelding, 6 years.
 s James Dillon, d Syncro.
 Trainer: R. Searby.
 Colours: Orange, yellow sleeves & cap.

CONTESTS—TROTTING

- 13 **DUERICA LASS** **Front**
G. Vella, S. Larocca, G. Goegan & A. Poston's bay mare, 5 years.
s Sheffield Globe, d Tote Odds.
Trainer: G. Lang.
Colours: Dark blue, orange cap.
- 14 **SMILE** **Front**
D. Meredith's bay mare, 7 years.
s Flying Song, d Flying Arrow.
Trainer: D. Meredith.
Colours: Purple, orange diamonds, white sleeves & cap.
- 15 **ROCKLEIGH DANCER** **Front**
A. King's chestnut mare, aged.
s Typhoon Hanover, d Coed.
Trainer: J. King.
Colours: Black, pink sash, black cap.
- 16 **RAMBLING SCOTT** **Front**
C. Spearman's brown gelding, 5 years.
s Scottish Star, d Mary Poppins.
Trainer: G. Lang.
Colours: Dark blue, orange cap.
- 17 **MAY'S ANGEL** **Front**
R. Cook, B. Burston & A. Adams' bay mare, 6 years.
s Highland Fling, d Zetland Lady.
Trainer: T. Demmler.
Colours: Orange, black diamond, white sleeves & cap.
- 18 **MYZAMI** **Front**
J. Whiteside & D. O'Conner's bay gelding, 5 years.
s Meadow Lawn, d Mira Volo.
Trainer: J. Shelley.
Colours: Green, orange diamond & cap.
- 19 **SPRINGFIELD NOTE** **Front**
R. Whatman's bay gelding, 5 years.
s Field Spring, d Accede.
Trainer: W. O'Connell.
Colours: Black, light blue stripes, black cap.
- 20 **EXPECTED** **10 Metres**
A. Dwyer's brown mare, 7 years.
s Royal Dollar, d Patsy Mahone.
Trainer: R. Conroy.
Colours: Yellow, black V, yellow cap.
- 21 **GLOW** **10 Metres**
A. Dwyer's bay mare, 5 years.
s Gyro, d Brilliant Thelma.
Trainer: R. Conroy.
Colours: Yellow, black V, yellow cap.
- 22 **PHANTOM GOOSE** **20 Metres**
L. Kelly's bay horse, 7 years.
s Goose Bay, d Raichoicé.
Trainer: R. Conroy.
Colours: Yellow, black V, yellow cap.
- 23 **GRAND KAYLEE** **20 Metres**
R. P. Conroy's brown mare, 8 years.
s Grand Monarch, d Aquilon.
Trainer: R. Conroy.
Colours: Yellow, black V, yellow cap.

CLASS

11. THE "GEORGE ADAMS (TATTERSALL)" FREE-FOR-ALL.

THURSDAY NIGHT, 26th SEPTEMBER.

SPECIAL PRIZES, \$420 (of which \$200 is presented by ESTATE OF THE LATE GEORGE ADAMS).

About 1609 metres. For approved horses 2.19 or better. To be started from Mobile Barrier.

First prize, \$290; Second prize, \$86; Third prize, \$44.

Nomination fees: R.A.S. of V. Members, \$1; Non-members, \$2. Acceptance fee: \$3.

- 1 **ANNASTERE** **Front**
N. Price & V. Tillett's bay mare, 6 years.
s Austere, d Anna Rose.
Trainer: J. Collins.
Colours: White, dark blue braces, red cap.
- 2 **VALIANT SPRING** **Front**
G. Sexton's black gelding, aged.
s Befana Spring, d Daring Maid.
Trainer: G. Sexton.
Colours: White, dark blue V & cap.
- 3 **THUNDEROVER** **Front**
T. Utting's bay horse, 5 years.
s Thor Hanover, d Black Siren.
Trainer: T. Utting.
Colours: Light blue, dark blue sash, light blue cap.
- 4 **GREENWALD** **Front**
J. McGrath's bay horse, 9 years.
s Green Lawn, d Phyl's Boquet.
Trainer: J. McGrath.
Colours: White, dark blue sash, black cap.
- 5 **IRISH LACE** **Front**
J., E., Gay's brown mare, aged.
s Sun Chief, d Connemara.
Trainer: A. Simons.
Colours: Red, yellow stars & cap.

CLASS

12. THE FRIDAY HANDICAP.

FRIDAY NIGHT, 27th SEPTEMBER.

SPECIAL PRIZES, \$340 (presented by THE TROT-TING CONTROL BOARD).

1,934 metres. Front, 2.21 or better.

First prize, \$220; Second prize, \$82; Third prize, \$38.

Nomination fees: R.A.S. of V. Members, \$1; Non-members, \$2. Acceptance fee: \$2.50.

- 1 **MIGHTY DEED** **Front**
B. Miles' bay gelding, aged.
s Daring Deed, d Bangee Maid.
Trainer: R. Conroy.
Colours: Yellow, black V, yellow cap.
- 2 **PAYWIN** **Front**
R. Ross' brown gelding, 6 years.
s Paymoor, d Rosalind Fay.
Trainer: R. Ross.
Colours: Black, white dar, black cap.
- 3 **SMOKEY RAIDER** **Front**
R. O'Connell, G. Hansen, K. Morris & R. Hart's brown horse, aged.
s Raider Scott, d Magic Tessa.
Trainer: R. O'Connell.
Colours: Black, yellow sash, white cap.
- 4 **CHERRY DEE** **Front**
C. Costello, Snr. & Jnr., S. Costello & G. Bourke's bay mare, aged.
s Daring Deed, d Cherry Speed.
Trainer: R. Conroy.
Colours: Yellow, black V, yellow cap.
- 5 **GAY TIMID** **Front**
R. Gleeson's bay gelding, aged.
s Daring Deed, d New Bidy.
Trainer: R. Gleeson.
Colours: Green, yellow braces, armbands, green cap.
- 6 **MEXICAN SHUFFLE** **Front**
A. Stewart's bay horse, aged.
s Golden Adios, d Stylish Princess.
Trainer: A. Stewart.
Colours: Yellow, red diamond, green cap.
- 7 **HAIL CLOUD** **10 Metres**
G., M. Norris' bay gelding, 5 years.
s Smoke Cloud, d Fidget.
Trainer: T. Demmler.
Colours: Orange, black diamond, white sleeves & cap.

CONTESTS—TROTTING

- 8 HAZEL HALL 10 Metres
M. Clarke & D. Simons' bay mare, aged.
s Great Evander, d Coral Hall.
Trainer: D. Simons.
Colours: Red, yellow stars, red cap.
- 9 SUPERIOR DEED 10 Metres
R. J. Watts' chestnut horse, aged.
s Daring Deed, d Super Argot.
Trainer: J. Watts.
Colours: Red, black band, yellow cap.
- 10 TYPHOON TIM 30 Metres
E. Schmidt & P. Coates' bay gelding, aged.
s Typhoon Hanover, d Mella Rae.
Trainer: E. Schmidt.
Colours: Dark blue, light blue braces & cap.

CLASS

13. THE "KIDDIELAND" AMUSEMENTS
FREE-FOR-ALL (TROTTERS ONLY).
FRIDAY NIGHT, 27th SEPTEMBER.

SPECIAL PRIZES, \$420 (of which \$120 is presented by The HALL-KENNEY ESTATE, 44 ALEX AVE., MOORABBIN.

For trotters only. For approved horses 2.34 or better. About 2215 metres. To be started from Mobile Barrier.

First prize, \$290; Second prize, \$86; Third prize \$44.

Nomination fees: R.A.S. of V. members, \$1; Non members, \$2. Acceptance fee: \$3.

- 1 BUNDANOON PRINCE Front
B. Luelf's black gelding, aged.
s Heroic Action, d Fleur D'Or.
Trainer: L. Williams.
Colours: Orange, dark blue diamond & sleeves, orange cap.
- 2 LOCHDALE Front
G. & G. Ewen's bay mare, aged.
s Dale Spring, d Loch Scott.
Trainer: B. Gath.
Colours: Red, black striped sleeves, red cap.
- 3- 3 PURPLE NOTE Front
J. Shelley, L. Hasting & Mr. & Mrs. Woodruff's chestnut mare, aged.
s Bank Note, d Purple Robe.
Trainer: J. Shelley.
Colours: Green, orange diamond & cap.
- 4 NEW CALEDONIA Front
A. Simons & J. Tink's bay gelding, aged.
s Smart Set, d Robbie's Hope.
Trainer: A. Simons.
Colours: Green, orange diamond & cap.
- 1- 5 GARDEN STAR Front
G. & F. Frost's brown gelding, aged.
s Bank Note, d Purple Flower.
Trainer: G. Frost.
Colours: Light blue, brown sleeves, light blue cap.
- 6 ADROIT ROBYN Front
A. Bradbury's bay mare, aged.
s Adroit, d Robyn Raider.
Trainer: C. Bradbury.
Colours: Dark blue, white star & sleeves, black cap.
- 7 STORMY MEADOW Front
J. & J. Neeson's brown gelding, 8 years.
s Meadow Vance, d Lady North.
Trainer: R. Birthisel.
Colours: Green, white sash, green cap.

- 8 MIRACLE TIME Front
J. Whiteside & L. O'Conner's chestnut gelding, aged.
s Ardri, d Miracle Watch.
Trainer: J. Shelley.
Colours: Green, orange diamond & cap.
- 2- 9 DERBY ROYALE Front
J. & D. Perkins & A. Curtain, bay gelding, 5 years.
s The Critic, d Amber Gold.
Trainer: L. Perkins.
Colours: Dark blue, pink diamonds, sleeves & cap.
- 10 PRINCE KID Front
B. & N. Burns' bay gelding, 8 years.
s Tarport Kid, d Ultra Girl.
Trainer: T. Demmler.
Colours: Orange, black diamond, white sleeves & cap.

CLASS

14. THE "FOUR'N TWENTY" HANDICAP
(TROTTERS ONLY).

SATURDAY NIGHT, 28th SEPTEMBER

SPECIAL PRIZES, \$420 (of which \$100 is presented by FOUR'N TWENTY PIES PTY. LTD., 41-125 TENNYSON STREET, KENSINGTON.

For trotters only. 2,247 metres. Front, 2.33 or better.

First prize, \$290; Second prize, \$86; Third prize, \$44.

Nomination fees: R.A.S. of V. Members, \$1; Non-members, \$2. Acceptance fee: \$3.

- 1 ADROIT ROBYN Front
A. C. Bradbury's bay mare, aged.
s Adroit, d Robyn Raider.
Trainer: C. Bradbury.
Colours: Dark blue, red crossed sashes, dark blue cap.
- 2 MONEY CARTER Front
N. & L. Evans's bay mare, aged.
s Bank Note, d Carters Arms.
Trainer: N. Evans.
Colours: Green, red star & cap.
- 3 CAUTIOUS SUE Front
R. Searby, R. Gibbs's bay mare, aged.
s Meadow Vance, d Little Sue.
Trainer: R. Searby.
Colours: Orange, yellow sleeves & cap.
- 4 BANK CONTROL Front
J. Shelley, G. Edlington's chestnut gelding, 5 years.
s Bank Note, d Tangible Control.
Trainer: B. Shelley.
Colours: Green, purple stripes, white sleeves & cap.
- 5 GWABBA Front
K. Beecroft, V. & R. Jenkin & N. Jenkin's black mare, aged.
s Bank Note, d Kerabee.
Trainer: K. Beecroft.
Colours: Dark blue, red crossed sashes, dark blue cap.
- 6 FLEUR Front
K. Keenan's brown mare, aged.
s Apepa, d Flora.
Trainer: J. Charleston.
Colours: Dark blue, red hoops, dark blue cap.
- 7 ASCOT SPRING Front
G. Crook, B. Cabrin's bay gelding, aged.
s Carl's Pick, d Elaine Star.
Trainer: B. Cabrin.
Colours: Dark blue, white armbands, braces & cap.

- 8 **HAVADEX** **Front**
L. Galea, V. Pinkus's bay gelding, aged.
s Raiders Design, Gay Heiress.
Trainer: L. Misfud.
Colours: White, blue sash, red cap.
- 2- 9 **RED CARL** **10 Metres**
J. & W. Dowler's chestnut gelding, aged.
s Carl's Command, d Home Bond.
Trainer: L. Shiers.
Colours: White, dark blue spots, black cap.
- 10 **BUNDANOON PRINCE** **30 Metres**
B. Luelf's black gelding, aged.
s Heroic Action, d Fleur D'Or.
Trainer: L. Williams.
Colours: Orange, dark blue diamonds & sleeves, orange cap.
- 3- 11 **GOVANVALE** **40 Metres**
K. Stephens's bay gelding, aged.
s Daring Deed, d New Wheat.
Trainer: K. Stephens.
Colours: Green, brown braces & cap.
- 1- 12 **PRINCE KID** **40 Metres**
B. & N. Burns's bay gelding, aged.
s Tarport Kid, d Ultra Girl.
Trainer: T. Demmler.
Colours: Orange, black diamond, white sleeves & cap.
- 13 **LOCHDALE** **40 Metres**
G. & G. Ewen's bay mare, aged.
s Dale Spring, d Loch Scott.
Trainer: B. Gath.
Colours: Red, black stripped sleeves, red Cap.
- 14 **SCOTT O'BOXWOOD** **60 Metres**
Est. L. Boyd, B. Gath's bay gelding, aged.
s Canny Scott, d Grace Featherston.
Trainer: B. Gath.
Colours: Red, black stripped sleeves, red cap.

CLASS

15. THE "ESCORT" FREE-FOR-ALL.

SATURDAY NIGHT, 28th SEPTEMBER.

SPECIAL PRIZES, \$420 (of which \$100 is presented by W. D. & H. O. WILLS (Aust.) LTD., 21st FLOOR, A.M.P. TOWER, 535 BOURKE STREET, MELBOURNE).

About 1609 metres. For approved horses 2.19 or better. To be started from Mobile Barrier.

First prize, \$290; Second prize, \$86; Third prize, \$44.

Nomination fees: R.A.S. of V. Members. \$1; Non-members, \$2. Acceptance fee: \$3.

- 1 **IRISH LACE** **Front**
J. & E. Gay's brown mare, aged.
s Sun Chuef, d Connemara.
Trainer: A. Simons.
Colours: Red, yellow stripes & cap.
- 1- 2 **GREENWALD** **Front**
J. L. McGrath's bay horse, aged.
s Green Lawn, d Phyl's Boquet.
Trainer: J. McGrath.
Colours: White, dark blue sash, black cap.
- 3 **ANNASTERE** **Front**
N. Price, V. Tillett's bay mare, 6 years.
s Austere, d Anna Rose.
Trainer: J. Collins.
Colours: White, dark blue braces, red cap.
- 2- 4 **THUNDEROVER** **Front**
T. Utting's bay horse, 5 years.
s Thor Hanover, d Black Siren.
Trainer: T. Utting.
Colours: Light blue, dark blue sash, light blue cap.
- 3- 5 **VALIANT SPRING** **Front**
G. Sexton's bay gelding, aged.
s Befana Spring, d Daring Maid.
Trainer: G. Sexton.
Colours: White, dark blue V & cap.

STORAGE SPACE ETC.

★ *The Royal Melbourne Show Grounds of 73 acres, and such of its buildings as are suitable, are available, when not in use for the Royal Show, for general purposes, including storage, stock sales, Dog, Poultry and Pigeon Shows and sports such as soccer and basketball.*

For further Particulars apply to

H. J. Clappison, Director

Royal Agricultural Society of Victoria

ROYAL SHOW GROUNDS

EPSOM ROAD,

ASCOT VALE, 3032.

TELEPHONE - - 33 0471

Index to Competitors in Trotting Section

Numbers appearing after Competitors' Names denote Class Numbers.

A

ALLAN, Mr. G. D., Porter Street, Lower Templestowe.—2, 6.
 Armstrong, Mr. J. F. & Mrs. M. M., 19 Montasell Avenue, Deer Park.—6.
 Ashford, Mr. B., & Bone, Mr. J., C/- R. Conroy, Victoria Park, Daylesford.—2, 6.
 Axiak, Mr. C., 35 Myross Avenue, Ascot Vale.—2.

B

BEECROFT, Mr. K., 19 Kenilworth Avenue, Frankston.—2.
 Beecroft, Mr. K. & Mrs. O., 19 Kenilworth Avenue, Frankston.—6.
 Beecroft, Messrs. K. & J. & Mrs. O., 19 Kenilworth Avenue, Frankston.—1, 7.
 Beer, Mr. & Mrs. N. L., 16 Leonard Street, Sunshine.—8.
 Birthisel, Mr. R., R.S.D., Eaglehawk.—13.
 Boyd, Estate of L., & Gath, B., C/- G. Gath, Deer Park.—14.
 Bradbury, Mrs. A. C., Paynes Road, Kilmore.—6, 7, 13, 14.
 Bradbury, Mr. C., Paynes Road, Kilmore.—6, 7, 13, 14.
 Brennan, Mr. B., 8 Stublely Crescent, Greensborough.—2, 9.
 Brown, Messrs. T. G. & G. B., 70 Dunsford Street, Lancefield.—5.
 Burns, Mr. N. & Mrs. B., 4 Rayfield Avenue, Craigieburn.—7, 13, 14.

C

CABRIN, B., & Crook, G., Ballarto Road, Gardiner.—1, 7, 14.
 Cachia, Mr. E., P.O. Box 2, Keilor.—3, 5.
 Cakebread, Messrs. J. & R., Bentons Road, Mornington.—6.
 Charleston, Mr. J., 345 Centre Road, Bentleigh.—1, 3, 8, 14.
 Chessun, Mrs. N., Williams, Mr. S., Unwin, Mr. E., C/- E. Dove, Broadford Road, Wandong.—1, 7.
 Clayton, Mr. R. J. & Mrs. C. J., 23 Canterbury Street, Deer Park.—2, 8.
 Collins, Mr. J. S., Ballarto Road, Clyde.
 Conroy, Mr. & Mrs. R., Victoria Park, Daylesford.—2, 3, 5, 6, 8, 10, 12.
 Costello, Mr. C., Snr. & Jnr., S. Costello, & Bourke, G., C/- R. Conroy, Victoria Park, Daylesford.—3, 5, 9, 12.
 Crook, R. M., Burston, B. Burston & A. G. Aomans, C/- T. Demmler, Lot 10 McCormicks Road, Carrum Downs.—2, 8, 10.

D

DEAN, G., & Beecroft, K., 71 Shady Grove, Forest Hills.—2.
 Demmler, Mr. T., 10 McCormicks Road, Carrum Downs.—2, 3, 4, 5, 7, 8, 10, 11, 13, 14, 15, 6, 12.
 Doolan, Mr. J., 36 Darling Street, Moonee Ponds.—2, 6.
 Dove, Mr. B., Broadford Road, Wandong.—2, 8.
 Dove, Mr. E., Broadford Road, Wandong.—1, 2, 7, 8.
 Duffy, Mr. B. B. & Mrs. L. J., Willow Glen, Kilmore.—5, 10.
 Duffy, Mrs. L. J., Greenhalgh, R. & R., Coxon, P., C/- Willow Glen, Kilmore.—3, 5.
 Dwyer, Mrs. A., Smith Street, Daylesford.—3, 5, 8, 10.

E

EVANS, Mrs. D., 23 Hare Street, Echuca.—14.
 Evans, Mrs. N. & Mrs. L. J., 23 Hare Street, Echuca.—14.
 Ewen, G. & G., C/- Mr. G. Gath, Deer Park.—13, 14.

F

FAY, Mrs. J., C/- Balhomen Park, Diggers Rest.—4, 11, 15.
 Feore, Mr. A. J., 354 North Road, Brighton.—2, 3, 8, 9.
 Fox, Mr. B., & Sewell, G., C/- Willow Glen, Kilmore.—6.
 Frost, Mr. G. & Mrs. F., Lot 2, Tootals Road, Dingley.—13.
 Fulton, R., Montesano, J. & F., & Warnecke, R., 1 Angus Avenue, North Altona.—7, 9.

G

GALEA, Mr. L., Main Road, Bulla.—7, 14.
 Gath, Mr. B., Deer Park.—2, 12, 14.
 Gath, Mr. G., Deer Park.—1, 2, 7, 8.
 Gath, Mr. N. G., Ballarat Road, Deer Park.—2, 8, 10.
 Gibbs, Mr. D., 19 Kenilworth Avenue, Frankston.—2.
 Gleeson, Mr. R., C/- Post Office, Ballarat Road, Deer Park.—1, 2, 9, 12.
 Gogean, G., Vella, G., Lapocco, S., Poston, H., & Spearman, C., C/- G. Lang, Coburns Road, Melton.—5, 10.
 Gollop, Mr. & Mrs. G., C/- Mr. L. Towers, Creswick Road, Mount Rowan, R.S.D.—10.
 Gossop, Mr. J., C/- G. Gath, Deer Park.—2.
 Gray, Mr. D., C/- T. Demmler, Lot 10 McCormicks Road, Carrum Downs.—6.
 Gray, G., Martin, B., Lee, L., C/- G. Lang, Coburn Road, Melton.—2, 8.
 Green, Mr. J. M., P.O. Box 689, Ballarat.—3, 6, 8.
 Guy, Mr. S. G., 7/375 Abbotsford Street, North Melbourne.—2, 8.

H

HAMILTON, N., & Birthisel, H., 16 Cudmore Street, Essendon.—1, 7, 14.
 Hoban, Mr. D. K., 11/13 Farnham Court, Flemington.—2, 3, 8, 9.
 Hughes, T., & Laird, C., 139 Maribyrnong Road, Ascot Vale.—6.

I

ILLINGWORTH, Mr. C. F., 71 Tanock Street, North Balwyn.—2, 8.

J

JENKINS, V. R., N. R., & R. J., Beecroft, K., 19 Kenilworth Avenue, Frankston.—1, 7, 14.

K

KELLY, Mr. L., C/- R. Conroy, Victoria Park, Daylesford.—3, 5, 8, 10.
 Kennedy, Mr. & Mrs. C., C/- Mr. L. Towers, Creswick Road, Mount Rowan, R.S.D.—2.
 Kennedy, Mr. J., & Hardy, Mr. J., Major Road, Lysterfield.—2, 11.
 King, Miss A. A., 9 Wallee Crescent, Ascot Vale.—10.
 King, Mr. J., 9 Wallee Crescent, Ascot Vale.—10.
 Kinnaird, Dr. P. J., & Gilbo, Mrs. M., King, Dr. S. J. & Mrs. E., C/- B. McConnell, Wallan.—3, 5.
 Krohn, Mr. D., & Boyd, Mr. C., C/- G. Lang, Coburns Road, Melton.

L

LAING, Mr. R., C/- Mr. K. Murray, Wallan.—7.
 Lang, Mr. G., Coburns Road, Melton.—2, 3, 5, 8, 9, 10.
 Lang, Mr. S., Coburns Road, Melton.—2.
 Lee, Mr. G., Boundary Road, North Melbourne.—2, 8.
 Lewis, B., & Clarke, M., C/- Balhomen Park, Diggers Rest.—1, 7.
 Lockett, Mr. K. & Mrs. S., P.O. Box 1, Keilor.—3, 5, 9.
 Luelf, Mr. B., Lindenow South.—7, 13, 14.
 Luke, Mr. E. F., C/- J. McLean, Hume Highway, Kilmore.—2, 6, 8.

INDEX TO COMPETITORS—TROTTING

M

MAHON, Mr. J., C/- B. McConnell, Wallan.—10.
 Manifold, Mr. & Mrs. B., Tulla Downs, Bulla.—2, 3, 5, 6, 10.
 Matthews, J., & Turner, L., 35 Fisher Parade, Ascot Vale.—2.
 McConnell, Mr. B., Wallan.—2, 3, 5, 8, 10.
 McGrath, Mr. J. L., "Greenwald", W.S.D., Heywood.—4, 11, 15.
 McKay, J. P., Post Office, Minyip.—5.
 McKay, P. J., Post Office, Minyip.—5.
 McKenzie, A. & P., Findlow, G., Lewis, J., C/- Willow Glen, Kilmore.—6.
 McKenzie, Mrs. J. M., McKenzie, L. M., Turner, C., Gloaming, Old Junee, N.S.W.—2, 6, 8.
 McLean, Mr. C. H., Hume Highway, Kilmore.—2, 6, 8.
 McLean, Mr. J., Hume Highway, Kilmore.—6.
 McMahan, Messrs. J. K. & B., P.O. Box 13, Whittlesea.—2, 3.
 Mercer, Mrs. D., C/- Flat 1/13 Farnham Court, Flemington.—2, 8.
 Meredith, Mr. D., 19 Church Street, Keilor.—2, 8, 10.
 Messenger, Mr. S., C/- K. Murray, Wallan.—1.
 Mifsud, Mr. L., 5 Bulla Road, Bulla.—5, 7, 14.
 Mifsud, L. & Mrs. M., Main Road, Bulla.—5.
 Miles, Mr. B., C/- R. Conroy, Victoria Park, Daylesford.—3, 5, 9, 12.
 Missen, A. & Mrs. G., Keilor Road, Rockbank.—6.
 Morgan, Mr. K., 286 Station Street, Lalor.—2.
 Morgan, Mr. R., 286 Station Street, Lalor.—2.
 Murray, Mr. K., Wallan.—1, 7.

N

NEESON, Mr. & Mrs., 100 Jenkins Street, Northcote.—13.
 Newton, Messrs. M. & P., Mitchell Street, Maidstone.—5.
 Norris, Mr. G., "Birchfield Stud Road", Dandenong.—4, 11, 12, 15.

O

O'KEEFE, Mrs. K., 26 Wilson Street, East Malvern.—1, 14.
 O'Connell, Mr. R., Hart, R., Movus, K. & Mrs. Hansen, C/- Post Office, Donnybrook.—9, 12.
 O'Connell, Mr. W., 1/96 Roberts Street, Essendon.—2, 3, 5, 8, 9, 10.

P

PARKER, Mr. B. & Mrs. L., C/- T. Demmler, Lot 10 Macormicks Road, Carrum Downs.—3, 5.
 Perkins, P. J. & J. E., Curtain, A., 9 Madden Avenue, Glenhuntly.—7, 13.
 Price, N., & Millet, N., Riddells Creek Hotel, Riddells Creek.—4, 11, 15.

R

RAMARK, Mr. R., C/- R. Whatman, 82 Capel Street, West Melbourne.—5, 10.
 Redwood, Mr. H., C/- Mr. G. Gath, Deer Park.—1.
 Ross, Mr. R. H., 12 Araluen Drive, Croydon.—9.
 Ross, Mr. R. L., 12 Araluen Drive, Croydon.—3, 5, 9, 12.

S

SALMON, G. & Mrs. M., C/- J. McLean, Hume Highway, Kilmore.—6.
 Schmidt, E. J., Goates, P., N. C. & R. A. Cartledge, Box 494, Ballarat.—12.
 Searby, Mr. R., Tulla Downs, Main Road, Bulla.—1, 2, 5, 7, 8, 10, 13, 14.
 Searby, Mrs. M., Tulla Downs, Main Road, Bulla.—5, 8, 10.
 Searby, Mr. R., & R. & M. Gibbs, Tulla Downs, Main Road, Bulla.—1, 7, 13, 14.
 Sexton, Mr. G., "Spring Bank", Gisborne Road, Bacchus Marsh.—4, 11, 15.
 Shaw, Mr. A., C/- G. Beer, 16 Leonard Street, Sunshine.—8.

Shelley, Mr. B., 8 Browns Avenue, Ascot Vale.—1, 7, 14.
 Shelley, Mr. J., 8 Browns Avenue, Ascot Vale.—3, 5, 9, 10, 13.
 Shelley, J. W., & E. Edglington, 8 Browns Avenue, Ascot Vale.—1, 7, 14.
 Shelley, L., L. Hastings, M. & M. T. Woodruffe, 9 Browns Avenue, Ascot Vale.—13.
 Simons, Mr. A., Balhomen Park, Diggers Rest.—1, 4, 7, 8, 11, 13, 15.
 Simons, Mr. A., & I. Tink, Balhomen Park, Diggers Rest.—8, 13.
 Simons, Mrs. D., Balhomen Park, Diggers Rest.—2, 8, 12.
 Simons, Mrs. D., & B. McLennan, Balhomen Park, Diggers Rest.—2, 8.
 Simons, Mrs. D., & M. Clarke, Balhomen Park, Diggers Rest.—12.
 Simpsons, Mr. N., C/- Mr. N. Gath, Ballarat Road, Deer Park.—2, 8, 10.
 Smith, B., & E. Bellin, C/- G. Lang, Coburn Road, Melton.—2, 8.
 Smith, E., C/- R. Searby, Tulla Downs, Main Road, Bulla.—2, 5, 8, 10.
 Smith, Mr. J. A., 20 Charles Street, Ascot Vale.—2, 8.
 Smith, Miss S. L., 20 Charles Street, Ascot Vale.—2, 8.
 Spiteri, Mr. W., 40 Manfred Avenue, St. Albans.—3.
 Sultana, Mr. & Mrs. A., 153 Jukes Road, Fawkner.—2.
 Sutton, Mrs. N., Olivers Gully Road, Ararat.—2.
 Stephens, Mrs. K., 16 Welwyn Parade, Deer Park.—14.
 Stewart, Mr. A., 20 Middle Street, Ascot Vale.—9, 12.
 Strang, Mr. G., 11 Thorpe Street, West Newport.—2, 8, 10.

T

TAYLOR, Mr. L., C/- L. Turner, 35 Fisher Parade, Ascot Vale.—10.
 Thompson, Mr. R. W., 14 Foden Street, West Brunswick.—1, 7.
 Tortona, Mr. J., 7 Mantill Street, Moonee Ponds.—5, 10.
 Tortona, Mrs. P. M., 7 Mantill Street, Moonee Ponds.—5, 10.
 Towers, Mr. & Mrs. L., Creswick Road, R.S.D., Mount Rowan.—2, 10.
 Tuddenham, D., J. Matthews, C/- L. Turner, 35 Fisher Parade, Ascot Vale.—5.
 Turner, Mr. L., 35 Fisher Parade, Ascot Vale.—5, 10.

U

UTTING, Mr. T., 16 Outlook Drive, Eaglemont, 4, 11, 15.

V

VALENTINE, Mr. J., & Mr. J. Cowan, 36 Darling Street, Moonee Ponds.—6.
 Valentine, Mr. J., & Mrs. G. Doolan, 36 Darling Street, Moonee Ponds.—2.

W

WARD, Mr. P. & Mrs. K., Mr. E. & Mrs. M. Payne, 2 Barb Street, Maribyrnong.—2, 8.
 Watt, Mrs. J., 2 Trewalla Avenue, Daylesford.—2, 8.
 Watts, Mr. R. & Mrs. J., 101 Wheatsheaf Road, Glenroy.—4, 6, 12.
 White, Mr. & Mrs., C/- R. Conroy, Victoria Park, Daylesford.—8, 10.
 White, Mr. A., C/- G. B. Wilson, William Street, Wallan.—2.
 Whiteside, J. S., & Mrs. L. O'Connor, C/- B. Shelley, 8 Browns Avenue, Ascot Vale.—3, 5, 9, 10, 13.
 Whittle, Mr. G. R., 56 Davison Street, Richmond.—2, 5, 6.
 Williams, Mr. L., Stewards Lane, Sunbury.—7, 13, 14.
 Wilson, Mr. G. B., William Street, Wallan.—2.

Z

ZAHRA, Mr. C., Main Road, Bulla.—6.

TUG-O-WAR

**Section 93
Royal Show
Tug-O-War
Championship**

OPEN TO ALL

To be conducted under the Rules of the Victorian Tug-o'-war League.

**PRIZES—ALL DONATED BY THE
& UNITED BREWERIES LTD
16 BOUVERIE STREET, CAR**

**FIRST PRIZE \$300 — SECO
\$100 — THIRD PRIZE \$60 and
PRIZE \$40**

Sashes will also be provided for the third and fourth teams, in addition to a competitor of the successful teams ribbon.

ENTRY FREE

The contests will be held during the Royal Melbourne Show from September, 1974, and will take place on any one or more nights Thursday, 26th September.

The Society will endeavour to avoid teams to the Showgrounds more than

Entry is made subject to the Society Regulations, which may be inspected at office.

**VICTORIAN TUG-O-WAR LEAGUE RULES
FOR CHAMPIONSHIP CONTESTS**

1. Teams to consist of six members. Maximum weight 83 stone. (Seven lb. allowance per man for clothing.)
2. Teams will be permitted to use two reserves.
3. Anchor man to pull in orthodox style.
4. Teams to be on cleats and ready to pull three minutes before starting time of each heat.
5. No competitor is permitted to pull with more than one team.
6. Each heat will be of two minutes duration, finals also. The following signals will be used:—
7. Whistle, ten seconds to get set. Bell, then lever thrown for start of contest. 30 seconds to go whistle blown. 30 seconds later bell for the end of the contest.

8. All protests to be lodged within five minutes of final bell.
9. The Captain or Coach will be the only one permitted to approach or direct his team throughout the duration of the pull. If any person or persons are alongside the competitors or touch same they can be disqualified by the stewards.
10. All cleats to be of standard length—80 feet—and rope to be no longer than 50 feet.
11. Two reserves will be permitted but no team will be permitted to use more than eight men over the duration of the competition.

TUG - O - WAR

1. Bridge Hotel, Werribee.
2. Fyansford Hotel.
3. Koonwarra Pussycats.
4. Koonwarra Publicans.

(e) To remove any exhibit from the Show Grounds without assigning any reason.

The Society reserves the right to adjudicate upon any entry or upon any question of dispute or doubt, and to make any determination upon any matter, whether covered by the conditions of entry or not, to the intent that the Society shall have sole and absolute control of all matters affecting the conduct of the Show.

The determination of the Council of the Society or the Director upon all points shall be final and conclusive without the right of appeal.

Competitors will not be eligible to compete in any class by reason only of the Society's acceptance of the entry and/or its inclusion in the Society's printed catalogue

All competitors enter entirely at their own risk.

TUG-O-WAR

**Section 93
Royal Show
Tug-O-War
Championship**

OPEN TO ALL

To be conducted under the Rules of the Victorian Tug-o'-war League.

**PRIZES—ALL DONATED BY THE CARLTON & UNITED BREWERIES LTD.
16 BOUVERIE STREET, CARLTON**

FIRST PRIZE \$300 — SECOND PRIZE \$100 — THIRD PRIZE \$60 and FOURTH PRIZE \$40

Sashes will also be provided for the first, second, third and fourth teams, in addition to which each competitor of the successful teams will receive a ribbon.

ENTRY FREE

The contests will be held during the currency of The Royal Melbourne Show from 18th to 28th September, 1974, and will take place on the Showgrounds, on any one or more nights, excepting Thursday, 26th September.

The Society will endeavour to avoid bringing any teams to the Showgrounds more than twice.

Entry is made subject to the Society's Rules and Regulations, which may be inspected at the Society's office.

VICTORIAN TUG-O-WAR LEAGUE RULES FOR CHAMPIONSHIP CONTESTS

1. Teams to consist of six members. Maximum weight 83 stone. (Seven lb. allowance per man for clothing.)
2. Teams will be permitted to use two reserves.
3. Anchor man to pull in orthodox style.
4. Teams to be on cleats and ready to pull three minutes before starting time of each heat.
5. No competitor is permitted to pull with more than one team.
6. Each heat will be of two minutes duration, finals also. The following signals will be used:—
7. Whistle, ten seconds to get set. Bell, then lever thrown for start of contest. 30 seconds to go whistle blown. 30 seconds later bell for the end of the contest.

8. All protests to be lodged within five minutes of final bell.
9. The Captain or Coach will be the only one permitted to approach or direct his team throughout the duration of the pull. If any person or persons are alongside the competitors or touch same they can be disqualified by the stewards.
10. All cleats to be of standard length—80 feet—and rope to be no longer than 50 feet.
11. Two reserves will be permitted but no team will be permitted to use more than eight men over the duration of the competition.
12. All competitors shall be required to sign a team sheet on weighing in.
13. The draw of the competition will be conducted by the Committee of such competition and duly abided by.
14. No competitor shall hold on to the cleats once the pull has started.

The Council of the Society or the Director or his authorized deputy shall have the power and right to:

- (a) Reject or cancel any entry at any time without assigning any reason.
- (b) Prohibit the participation by any person or exhibit in any event for which it is entered without assigning any reason.
- (c) Cancel any event or class without assigning any reason.
- (d) Alter the time at which any class or event is to take place or to alter the conditions of entry of any event.
- (e) To remove any exhibit from the Show Grounds without assigning any reason.

The Society reserves the right to adjudicate upon any entry or upon any question of dispute or doubt, and to make any determination upon any matter, whether covered by the conditions of entry or not, to the intent that the Society shall have sole and absolute control of all matters affecting the conduct of the Show.

The determination of the Council of the Society or the Director upon all points shall be final and conclusive without the right of appeal.

Competitors will not be eligible to compete in any class by reason only of the Society's acceptance of the entry and/or its inclusion in the Society's printed catalogue

All competitors enter entirely at their own risk.



SHOW GROUNDS POSTAL ADDRESS

To expedite the delivery of letters, etc., to persons on the Melbourne Show Grounds during the currency of the Show, it is suggested that all mail matter be addressed care of the Superintendent of the section with which the addressee is concerned.

EXAMPLE—

**MR. PHIL. POTT
C/- Cattle Superintendent
SHOW GROUNDS
EPSOM ROAD
ASCOT VALE, 3032.**

FOCUS ON CLUBS — continued from Page 5

Just a little complaint, however. Would exhibitors PLEASE let show managers know beforehand if they are unable to attend? It would save so much unnecessary work when setting up the cages and trestles. Are exhibitors aware of the F.C.C. rule that clubs may penalise them for failing to bench their cats without notification?

Our next effort will be the organisation of the Cat Section for the Bendigo Agricultural Society Show on Saturday, 26th October. We are pleased to report that the Society has enlarged the Cat Pavilion and has its best entry to date.

J. Richardson, Secretary

METROPOLITAN CAT CLUB INC.

21st March, 1974. Judge: Mrs. S. Wilkinson
Adult Cat Type

Male Open: 25 entries, 2 abs. 1st Robroy Abacar (Imp. Aust.), a magnificent Cornish Rex. To me, he was the quintessence of a foreign type cat. Here was absolutely everything you could wish for on the one cat. A medium size svelte body with beautiful musculature, long slim legs, with dainty oval feet. Long slender neck which carried a fine head with super features. A superb whip tail which was thin at the base. Though he was such a refined cat, he was not the slightest bit effeminate and was the most handsome male I have seen for some time. 2nd Ch. Headingley Arcules, a very handsome Bluepoint with outstanding head type, so sadly lacking in present-day Bluepoints. He was finely boned with a good tail. 3rd Gr. Ch. Garth Jaques, being a senior cat did not handicap his handsome Sealpoint. He still has all the attributes of a good foreign type cat and the ability to pass these qualities on to his progeny as he was also awarded Best Type Stud thanks to his beautiful typey Sealpoint daughters.

Female Open: 35 entries, 7 absent, 1st Arwen Evenstar, this striking Sealpoint had a classic marten face, beautiful profile and excellent ear placement. Lovely long slender neck with body and tail to match.

Continued on Page 9

Letters to the Editor



Sirs:

Following my talk at your Feline Control Council Seminar on September 1, 1974, there was considerable

discussion on the subject of ringworm infections in cats. At the time I expressed some hesitation about providing precise information in reply to questions, without having an opportunity to look into the subject fully. In addition, I am aware that the proceedings were tape recorded and statements made by me at that time might be quoted, replayed, or reproduced in printed form.

Therefore, I have now had the opportunity to re-search the subject thoroughly, consult with specialists in the field of veterinary microbiology and wish to provide the following information that will correct any incorrect or incomplete statements I may have made at that meeting.

The following statements are taken from published research reports and textbooks on the subject. The sources of information are listed. Brackets indicate my explanatory inserts.

1. The majority of ringworm infections in cats are caused by the fungus *Microsporum canis*. A small minority of infections are due to the fungus *Trichophyton mentagrophytes* and on rare occasions other fungi may be responsible.
2. Some of the strains of *Microsporum canis* will cause fluorescence of hairs under the Wood's light. The other types of fungi mentioned above, DO NOT. Therefore, the occurrence of fluorescence is helpful in the diagnosis of ringworm while the lack of fluorescence is meaningless.
3. The usual route of infection is by direct contact, but indirect contact and airborne infections may also account for transmission of the disease.
4. Spores shed from an infected animal may remain viable and infectious for months to years under ordinary environmental conditions.
5. The fungus may continue to remain on the tissues of the animal after clinical recovery (apparent cure). Though no figures are available, it has been suggested that approximately 10 per cent of cats are carrying *Microsporum canis* on their skin or hair. (The duration of this carrier state is almost unknown.)

References:

Veterinary Medical Mycology, P. F. Jungerman and R. M. Schwartzman.

Small Animal Dermatology, G. H. Muller and R. W. Kirk.

Veterinary and Comparative Dermatology, F. Kral and R. M. Schwartzman.

I hope this information will be of assistance to Council in their attempts to control the disease at shows. I would ask that the information also be made available to all members so they may better understand the disease and the difficulties encountered in eliminating sources of infection.

Sincerely,

V. P. STUDDERT, D.V.M.,
Lecturer in Veterinary Medicine

RESULTS OF MELBOURNE'S ROYAL CAT SHOW 1974

Conducted at the Royal Showgrounds,
Epsom Road, Ascot Vale, on September 20-
21-22 by the Feline Control Council.

SHORTHAIRES: FRIDAY 20 SEPTEMBER

Best Shorthair Cat: Mr. G. Clark, Gd. Ch., Albany Creme Baron.
Reserve Shorthair Cat: Mrs. E. Silver, Webans Bronze Emma.
Best Shorthair Kitten: Mrs. R. Bessant, Volter Lord George.
Reserve Shorthair Kitten: Mrs. G. Jenkins, Adina Llewellyn.
Best Shorthair Neuter: Mrs. G. Jenkins, GPN Kermah Kayjee.
Reserve Shorthair Neuter: R. Harper, Shi-Mi Blue Cancy.
Best British Blue or Cream Cat: Mrs. R. Bessants, Volter Lord George.
Best Russian Blue Cat: Mr. & Mrs. Rossley, Gd. Ch., Paisley Katinka.
Best Abyssinian Cat: Mrs. D. Reynolds, Gd. Ch., Withit Wallis.
Reserve Abyssinian Cat: Mrs. Le-Feuvre, Ch. Felighn Golden Leo.
Best Burmese Cat: Mrs. E. Silver, Wenbons Bronze Emma.
Reserve Burmese Cat: Guanahani Cattery, Guanahani Golden Isildur.
Best Burmese Kitten: Mr. & Mrs. Kretschmann, Chintoo Blue Trista.
Reserve Burmese Kitten: Mrs. E. Silver, Wenbons Bronze Baby.
Best Burmese Neuter: Mrs. G. Jenkins, GNP Kermah Kayjee.
Reserve Burmese Neuter: R. Harper, Shi-Mi Blue Clancy.
Best Rex Cat: B. J. Jeffrey, Ch. Bojimbri Ripple.
Reserve Rex Cat: Mr. & Mrs. McMillan, Sandova Saras Love.
Best Rex Kitten: Mrs. G. Jenkins, Adina Llewellyn.
Best Karat Cat: Dr. W. Hasburg, Ch. Nah Trang Su No Lee.
Best Manx Cat: Mrs. Banks, Ch., Montview Beauty Queen.
Reserve Manx Cat: Mrs. Banks, Gd. Ch., Bluehaven Deborah.
Best Group: G. M. Gillam, Brooklea Burmese Litter.
Judges Fancy: G. M. Gillam, Taranava Pasha.
Guineas: 1: Mr. & Mrs. C. Fevora, Ch. Felighn Golden Leg. 2: Miss J. Richardson, Marchwood Pandora. 3: Mrs. J. A. Pettingill.
3: Mrs. J. A. Pettingill, Ch. Brooklea Tamitza.

SIAMESE: SATURDAY 21 SEPTEMBER

Best Siamese Cat: N. & P. Spence, Chinpeter Amarantha.
Reserve Siamese Cat: C. Houghton, Gd. Ch., Rowanai Tabby Tina.
Best Siamese Kitten: B. Martin, Clarwood Antartica.
Reserve Siamese Kitten: Mr. and Mrs. P. Groves, Tolga Chantilly Lace.
Best Siamese Neuter: H. Fowler, Gd. P. N. Aljoa Pontiac.
Reserve Siamese Neuter: K. Knight Gd. P. N. Knightsbrook Swagman.
Best Siamese Sealpoint Cat: N. and P. Spence, Chinpeter Amarantha.
Reserve Sealpoint Cat: D. & M. Evans, Gd. Ch., Stilmeadow Gidgett.
Best Sealpoint Kitten: B. Martin, Clarwood Antartica.
Reserve Sealpoint Kitten: A. E. Tee, Velvetips Mignonette.
Best Sealpoint Neuter Cat: L. Fraser, Grenbble Katreena.
Best Bluepoint Cat: D. O'Rafferty, Sakhon Blue Serenade.
Reserve Bluepoint Cat: W. Griffiths, Chanli Silver Frost.
Best Bluepoint Kitten: A. Bayfield, Symon San Marcos.
Reserve Bluepoint Kitten: I. Wicking, Chanli Amdromada.
Best Bluepoint Neuter Cat: L. Armstrong, Gd. Ch., Aureole Samanka.
Reserve Blue Point Cat, Neuter: A. Hinchliffe, Thorgdara Fuji San.
Best Chocolatepoint Cat: C. Houghton, Rashi Merri-gold.
Reserve Chocolatepoint Cat: P. Petrie, Rashi Mischere.
Best Chocolatepoint Kitten: Chectrek Cattery, Chectrek Ra.
Reserve Chocolatepoint Kitten: P. Wills, Ranong Rana.
Best Chocolatepoint Cat: H. Fowler, Gd. P. N., Aljoa Pontiac.
Reserve Neuter Cat: M. Slater, P. N., Chapultrpec Machissmo.
Best Siamese Lilacpoint Cat: L. Holman, Star-lite Miranda.
Reserve Lilacpoint Cat: N. Johnson, Obena Kung Lee.
Best Siamese Lilacpoint Kitten: L. Wilson, Chinpeter Josette.
Reserve Lilacpoint Kitten: M. Pike, Licho Lilac Belle.
Best Siamese Lilacpoint Neuter: Mr. & Mrs. Hendley, Bellavista Beauman.
Best Tabbypoint Cat: C. Houghton, Gd. Ch., Rowanai Tabby Tina.
Reserve Tabbypoint Cat: J. & R. Rossley, Ch., Rowanai Tabby Taboo.

Best Tabbypoint Kitten: Mr. & Mrs. P. Groves, Tagio Chantilly Lace.
Best Siamese Redpoint Cat: J. Archer, Leevale Red Baron.
Reserve Redpoint Cat: D. Leslie, Hotham Red Horatio.
Reserve Tabbypoint Kitten: P. Silverside, Cintra Tabs Kalib.
Best Red or Tortipoint: R. Lowe, Parkside Red Rover.
Best Siamese Tabby Torti or Red Neuter: K. Knight, Gd. P. N., Knightsbrook Swagman.
Best Torti Cat: J. & L. Archer, Leevola Spotted Sashan - BRS
Reserve Torti Kitten: E. Russell, Frott Quasimoto
Reserve Red or Torti: M. & L. Brown, Meriorne Gobalino.
Best Pair Brace or Team: R. & L. Cracknell, Sevenhills Litter.
Best Brood Queen and Litter: Micmantoly Cattery, Sammichand Gidget & Litter.
Best Junior Cat, J. & R. Rossley, Ch., Rowanai Tabby Taboo.
Reserve Junior Cat: C. Houghton, Rashi Merri-gold.
Judges Fancy: Cheltrek Cattery, Cheltrek Aztec.
RAS Guineas: 1. J. & R. Rossley's Ch. Rowanai Tabby Taboo; 2. J. & R. Chapman's Cat: Rowanai Tabby Twilight; 3. N. Johnson's Obena Kung Lee.

LONGHAIRD & UNPEDIGREED: SUNDAY 22 SEPTEMBER

Best L/Hair Cat: Mr. & Mrs. R. U'Ren, Pembroke Pharcab.
Reserve L/Hair Cat: Ch., R. Faulkner, Kyala Kharab.
Best L/Hair Kitten: Mrs. Chasmore, Chinlea Kit B.
Reserve L/Hair Kitten: Mr. & Mrs. R. U'Ren, Firnbank Fydette.
Best L/Hair Neuter: B. Woodcock, GPN Wenbolla Sherrie.
Reserve L/Hair Neuter Gd. Ch.: R. McHardie, Meglee Eskimo Peta.
Best Black Entire Cat, or Kitten: S. Williams, Mowarnah Silver-tone.
Best White Entire Cat, or Kitten: Mr. & Mrs. R. Uren's, GRCH. Donwah Alpine Explorer.
Best Blue Entire Cat, or Kitten: Mr. & Mrs. R. Uren's, GRCH. Pembroke Pharaoh.
Reserve Blue Entire Cat: Mrs. M. McKenzie's Ch., Bluegables Tinkerbelle.
Best Blue Entire Kitten S. Johnson's Wissandra Dr Dorinda.
Best Blue Neuter Mrs. J. May's GPN. Pembroke Pericles.
Best Red Self or Torti cat or kitten S. Johnson's Elcontenta Gay Gipsy.
Best Cream Entire Cat. Mrs. R. Faulkner's CH Kyala Kharab.
Reserve Cream Entire Cat. Mrs. J. May's GR. CH. Briarwood Paul.
Best Cream Entire Kitten: C. Lucky's Castel Busy Bol.
Best Cameo Cat or Kitten. Mrs. G. Chapman's Vonadawn Cameo Gem.
Best Smoke Cat or Kitten. Mrs. Courtier's Auki Black Pansy.
Best Tabby Entire Cat or Kitten: Mrs. L. Bernard's Briarwood Silver Shah.
Best Chinchilla Cat. Mrs. R. Ferguson's GR. CH. Lattita Prince Manouk.
Reserve Chinchilla Cat. Mrs. R. Ferguson's Lattita Sugar Plum.
Best Chinchilla Kitten. Mrs. G. Chasmore's Chinlea Kit. B.
Reserve Chinchilla Kitten. Mrs. R. Ferguson's Lattita Lollypop.
Best Chinchilla Neuter. P. Woodcock's GPN. Winbula Sherree.
Best Shaded Silver Cat or Kitten. J. Saunder's Dowglen Kitri.
Best Shaded Silver Neuter. B. Tarrant's GPN. Yandalla Misty Lea.
Best A.O.C. Cat or Kitten. Mr. & Mrs. Gallus Prestbury Monte Vista.
Best Colorpoint Cat. Mrs. D. Moss's Filigree Dusky Torroto.
Best Birman Cat. C. D. R. McKenzie's Sacrebelle Lucifer.
Best White Blue or Cream Neuter. P. McHardie's GPN. Meglee Eskimo Pita.
Best Veteran Cat. B. Woodcock's GPN. Winbula Sherree.
Best Sup. Reg. Cat or Kitten. K. Broder's Ramadan Rich Reward.
Best Group. Mr. & Mrs. Chasmore's Chinlea Kits.
Best Unpedigreed Cat. S. Weaver, Kharbour Fred.
Best Unpedigreed Kitten. M. Selby, Shuina.
Best Non-Pedigreed Cat. K. & P. Groves, Isadora.
Best Non-Pedigreed Kitten. R. Courtier, Auki Russet Ruth.
Best Brood Queen and Litter. Micmantoly Cattery, Sammichand Gidget & Litter.
Best Junior Cat. J. & R. Rossley, Ch., Rowanai Tabby Taboo.
Reserve Junior Cat. C. Houghton, Rashi Merri-gold.
Judges Fancy. L. Bernard's — Cymar Cammille.
Guineas — 1: Mr. & Mrs. R. Uren's Ch. Illams Samarkand. 2: Mr. & Mrs. Uren's Lavendel Doucement. 3: Mrs. Littlewood's Kinvarre Silver Beau.

List of Standholders

1974

A

- ABOULOUKME SAID, 21 Marsden Crescent, Doncaster, 3108. Stand H2, McNab Street.
- Ace Insulation & Trading Co., 13 Brentwood Avenue, Pascoe Vale, 3044. Poultry Pavilion.
- Adams, The Estate of the Late George, G.P.O. Box 1682 P, Melbourne, 3001. C34-7, Administrative Building.
- Adams, Herbert Pty. Ptd., Cnr. Springvale and Wellington Roads, Springvale North, 3170. G52-4, Under Gibsonia Stand.
- Alfarm Distributors Pty. Ltd., P.O. Box 204, Lavington, N.S.W., 2641. Stand G40-1, Plummer Avenue.
- Allans Music Australia Ltd., 276 Collins Street, Melbourne, 3000. Stand FT14, South East cnr. Arts & Crafts Pavilion.
- Allied Manufacturing & Trading Industries Ltd., 246 East Boundary Road, East Bentleigh, 3165. Stand No. G4-1, Degraives Street.
- Alumclad Home Improvements Pty. Ltd., 375 Johnston Street, Abobtsford, 3067. Stand C20, Smith Street.
- Amalgamated Co-op. Marketers (Australia) Limited, P.O. Box 4513, Melbourne, 3001. Stand Nos. G8-3 and G8-7, Dairy Industry Pavilion; I47, Watson Terrace.
- American Breeders Service (Pty.) Ltd., 464 St. Kilda Road, Melbourne, 3004. Stand FT15, under Hunter stand, Fischen Avenue.
- Anderson's Pty. Ltd., 330 Chapel Street, Prahran, 3181. Stand No. G19, Lennon Avenue.
- Angus Cattle Society of Australia, 26 Beatty Avenue, Armadale. Stand sth. side No. 3 Cattle Pavilion.
- Animal Welfare League of Victoria, 24 Villiers Street, North Melbourne, 3051. Stand No. E21, off Peck Street.
- Anti-Vivisection Union of Australia, 340 Little Collins Street, Melbourne, 3000. Stand No. G54-6, under Chirnside stand, Plummer Avenue.
- Aquarium Society of Victoria, P.O. Box 40, Clifton Hill, 3068. Stand No. G15, Lennon Avenue.
- A.R.C. Engineering Pty. Ltd., 528 Ballarat Road, Sunshine, 3020, P.O. Box 44, Sunshine, 3020. Stand No. H42, Lennon Avenue.
- Arnott Brockhoff Guest Pty. Ltd., 53-71 Huntingdale Road, Burwood, 3125. Stand No. D25, Peck Street.
- Arthur's Round Table Dairy Pty. Ltd., 146 Beach Road, Frankston, 3199. Stand No. G8-2, Dairy Industry Pavilion.
- Associated Products Distributors, 8-20 King Street, Oakleigh, 3166. Stand Nos. D8-14, Hall of Manufactures; G31-6, Hall of Commerce.
- Atom International Pty. Ltd., 672 Queensberry Street, North Melbourne, 3051. Stand No. D29, Peck Street.
- Attunga Orchid Co. (Vic.) Pty. Ltd., 1-11 Tasker Street; 234 Thompsons Road, Lower Templestowe, 3107. Stand I44-10, Centenary Hall.
- Austral Smallgoods (E. Grobbeck) Pty. Ltd., 378 Queens Parade, Clifton Hill, 3068. Stand No. D8-36, Hall of Manufactures.
- Aussie Disposals Pty. Ltd., P.O. Box 126, Moe, 3825. Stand No. I46 Watson Terrace; I45 Watson Terrace.
- Australia Party, 70A Chapel Street, St. Kilda, P.O. Box 96, St. Kilda West, 3182. Stand No. GT2, Caravan Rest Area opposite Mitchell stand.
- Australian & New Zealand Banking Group Limited, Divisional Office, Box 778H, G.P.O. Melbourne, 3001. Stand No. G37, Plummer Avenue.
- Australian Army, Headquarters Southern Command, Victoria Barracks, Melbourne, Victoria, 3004. Stand No. G10, Cricket Lawn, Lennon Avenue.
- Australian Artificial Breeders' Pty. Ltd., Box 103, Tongala, 3621. Stand F27, Fischen Avenue.
- Australian Broadcasting Commission, G.P.O. Box 1686, Melbourne, 3001. Section G34-6, Administrative Building.
- Australian Dairy Produce Board, 576 St. Kilda Road, Melbourne, 3004. Stand Nos. G8-8, G8-9, G8-13, Dairy Industry Pavilion.

- Australian Estates Co. Ltd., 114-116 William Street, Melbourne, 3000. Stand Nos. H39, Lennon Avenue; F10, McCaw Avenue.
- Australian Jersey Herd Society, 628 Queensberry Street, North Melbourne, 3051. Stand No. I14-1, adjoining Jersey Cattle pavilion.
- Australian Labor Party, Room 1, 4th Floor, Box 57, Trades Hall, Carlton South, 3053. Caravan GT1, Plummer Avenue, Rest Area opposite Mitchell stand.
- Australian Licorice Pty. Ltd., 348 Victoria Street, Brunswick, 3056. Stand Nos. D11-1, Peck Street; D8-31, Hall of Manufactures.
- Australian Meat Board, 118 Queen Street, Melbourne, 3000. Stand No. G7, Lennon Avenue.
- Australian Mercantile Land & Finance Co. Ltd., 500 Collins Street, Melbourne, 3000. Stand No. H1, Lennon Avenue; FT-8 Caravan, under Wilson Stand, Staughton Parade.
- Australian Motor Industries Ltd., Box 190C, G.P.O. Melbourne, 3001, Stand No. C11, cnr. McCracken Avenue and Lobb Street.
- Australian National Line, 65-79 Riverside Avenue, South Melbourne, 3205. Stand No. D8-20, Hall of Manufactures.
- Australian Television Pty. Ltd., P.O. Box 42, Nunawading, 3131. Stand B13.
- Australian Watching Co. Pty. Ltd., "Watching House", 340 Abbotsford Street, North Melbourne, 3051. Stand No. G53-2, Under Cliff Stand.
- Australian Wool Corporation, 578 Bourke Street, Melbourne, 3000. Stand G9, Lennon Avenue.
- Avonmore Plant Farm, P.O. Box 185, Portland, 3305. Stand No. I44-5, Centenary Hall.
- Ayrshire Cattle Society of Australia, Royal Show Grounds, Epsom Road, Ascot Vale, 3032. Stand No. I2, Adjoining No. 1 Cattle Pavilion.

B

- BADGE-A-MINIT PTY. LTD., Suite 21, Focal Point C, 239-241 Brunswick Street, Fortitude Valley, 4006, Q'ld. Stand B3-2, Gibb Street.
- Bainbridge Motors, 48 Maroondah Highway, Ringwood, 3134. Stand Nos. BI-4 and BI-5, Gibb Street.
- Baitz, C. & E., Pty. Ltd., 74-78 Ricketts Road, Mt. Waverley, 3149. Show Cases Administrative Building, C34.
- Ballantyne, K. L., Pty. Ltd., 295 Grant Street, South Melbourne, 3205. Stand Nos. G8-5 and G8-5 Upper, Dairy Industry Pavilion.
- Baltic Simplex Machinery Co. Pty. Ltd., 12-36 Cross Street, West Footscray, 3012. Stand No. B38, McCracken Avenue.
- Bank of New South Wales, 368-374 Collins Street, Melbourne, 3000. Stand Nos. G54-3, Under Chirnside Stand; D7-4, Brisbane Avenue; D8-19, Hall of Manufactures.
- Barnes Honey Co. Pty. Ltd., 159 Racecourse Road, Flemington, 3031. Stand No. D17, Pearson Avenue.
- Bennett Honda, 303-311 Elizabeth Street, Melbourne, 3000. Stand No. B7, Gibb Street.
- Bensons Trading Co. Pty. Ltd., 345-353 Clarendon Street, South Melbourne, 3205. Stand Nos. D8-28, Hall of Manufactures; G31-15 and G31-16, Hall of Commerce.
- Berna Park Nurseries, 5 Paul Street, Cheltenham, 3192. Stand No. I44-2, Centenary Hall.
- Bernard's Magic Shop, 211 Elizabeth Street, Melbourne, 3000. Stand No. D8-8, Hall of Manufactures.

LIST OF STANDHOLDERS

- Berri Fruit Juices Co-operative Ltd., 75 Levanswell Road, Moorabin, 3189. Stand No. G31-22, Hall of Commerce.
- Biesbroek, F., 24 Lacey Street, Croydon, 3136. Stand No. JT2, East Side Horse Bar, Western Horse area.
- Blachford & Dempsey (Ascot Vale Pharmacy), 160 Union Road, Ascot Vale, 3032. Stand No. C34-15, Administration Building.
- Blue Dandenongs Bulb Farm Pty. Ltd., The, Old Emerald Road, P.O. Box 8, Monbulk, 3793. Stand No. I44-8, Centenary Hall.
- Brabazon & Glover, 24 Ailsa Grove, Ivanhoe, 3079. Stand No. G53-5, Under Cliff Stand.
- Brady, P. J., 74 Lygon Street, East Brunswick, 3056. Stand No. D7-6, Brisbane Avenue.
- Brashs Pty. Ltd., 108-110 Elizabeth Street, Melbourne, 3000. Stand No. G32, Plummer Avenue.
- British & Foreign Bible Society, 241 Flinders Lane, Melbourne, 3000. Stand No. G31-23, Hall of Commerce.
- Broadbent & Sons, 34 Highclere Avenue, Mt. Waverley, 3149. Stand No. G53-4, Under Cliff Stand.
- Bulk Handling Systems and Engineering, 60 Motherwell Street, South Yarra, 3141. Stand No. C5-1, Gibb Street.
- Bureau of Meteorology (Regional Director) P.O. Box 1636M, Melbourne, 3001. Stand No. B32-1, Merrett Avenue.
- Byrnes, R. G., 108 Elizabeth Bay Road, Elizabeth Bay, N.S.W., 2011. Stand No. G31-28.
- C**
- CAPTAIN DISTRIBUTING CO. PTY. LTD., 120 Weston Street, East Brunswick, 3057. Stand No. D17, Pearson Avenue.
- Cassata Everest Pty. Ltd., 14 Plateau Road, Reservoir, 3073. Sections G52-3, Under Gibsonia Stand.
- Cattlemen's Equipment Pty. Ltd. (John Byron), Princes Highway, Narra Warren, 3805. Stand No. G40-2, Plummer Avenue.
- Charolais Society of Australasia, Showgrounds, Epsom Road, Ascot Vale, 3032. Stand No. F26, Fiskens Avenue.
- Clark King & Co. Pty. Ltd., 324 William Street, Melbourne, 3000. Stand No. H5, Front of Poultry Pavilion.
- Clarke Mobile Cranes Pty. Ltd., 167 Normanby Road, South Melbourne, 3205. Stand, Plummer Avenue, In front of Denny's Lascelles. Only on ground prior and after show.
- Coachmen Trailers, cnr. Lillimure Avenue & Kolara Road, West Heidelberg, 3081. Stand No. JT1, East Side Western Horse Club Bar.
- Cohns Industries Pty. Ltd., P.O. Box 188, Bendigo, 3550. Stand C34-10. Administrative Building.
- Coles, G. J. & Coy. Limited, 236 Bourke Street, Melbourne, 3000. Stand No. D22, Plummer Avenue.
- Commercial Bank of Australia Ltd., 335-9 Collins Street, Melbourne, 3000. Stand No. D21, Plummer Avenue.
- Commercial Banking Co. of Sydney Ltd., 251-257 Collins Street, Melbourne, 3000. Stand Nos. C34-2, Administration Building; G53-3, Under Cliff Stand.
- Commonwealth Banking Corporation, 367 Collins Street, Melbourne, 3000. Stand No. G48, Degraeves Street.
- Commonwealth Recruiting Directorate, 289 Flinders Lane, Melbourne, 3000. Stand No. G16, Lennon Avenue.
- Connor Shea & Co. Pty. Ltd., P.O. Box 33, Sunshine, 3020. Stand No. B33, Cnr. McGregor Street and Merrett Avenue.
- Co-operative Insurance Co. of Aust. Ltd., 528-534 Collins Street, Melbourne, 3000. Stand No. F13, Staughton Parade.
- Corhan Golden-Genes Artificial Breeding Service, P.O. Box 97, Lilydale, 3140. Stand IT6, South Side Lawn Area Centenary Hall.
- Country Roads Board, 60 Denmark Street, Kew, 3101. Stand No. C13, Plummer Avenue.
- Country Women's Association of Victoria, 3 Lansell Road, Toorak, 3142. Stand No. G14, Lennon Avenue (Refreshment Rooms).
- Crichtons Catering Services, c/- Exhibition Buildings, Nicholson Street, Carlton, 3053. Stand Nos. A 9 and A11, Dog Lawn; E16-1 and E16-3, Degraeves Street.
- Crown Lands & Survey Department, 2 Treasury Place, Melbourne, 3000. Stand C17, Smith Street.
- D**
- DAKEN CORPORATION (VIC.) PTY. LTD., 2 Price Street, South Oakleigh, 3167. Stand No. F14, Staughton Parade.
- Dalgety Australia Limited, Dalgety House, 461 Bourke Street, Melbourne, 3000. Stand Nos. H29, near Pig Pavilion; F2, Degraeves Street; I8-1, Side No. 1 Cattle Pavilion; HT3, Sheep Instruction Office, Lennon Avenue.
- Datsun (Distribution) Pty. Ltd., Lower Dandenong Road, Braeside, 3194. Stand No. D20, Plummer Avenue.
- de Groot, A. H. (Musical Fountains), Denham's Road, Tyabb, 3913. Stand, Hall of Industry.
- Dennys Lascelles Ltd., P.O. Box 184, Geelong, 3220. Stand No. D35, Plummer Avenue.
- Department of Agriculture, Treasury Place, Melbourne, 3000. Stand No. C17, Smith Street.
- Department of Labour & Industry, Rural Safety Section, 110 Exhibition Street, Melbourne, 3000. Stand No. B24, Smith Street.
- Department of State Development & Decentralisation, P.O. Box 242, Collingwood, 3066. Stand No. G4-2, Degraeves Street.
- Deutz Australia Pty. Limited, Cochranes Road, Moorabbin, 3189. Stand No. B37, Skene Street.
- Dinsan Garden Centre Pty. Ltd., Old Dandenong Road, Dingley, 3172. Stand No. I44-6, Centenary Hall.
- Don Smallgoods Co. Pty. Ltd., 248-258 Blackshaws Road, North Altona, 3025. Stand No. G31-25, Hall of Commerce.
- Dot Pattern Co. (New Zealand) Ltd., Blows Building, 17 Emily Place, Auckland, N.Z. Stand No. G33-1A, Section 2 Steeles Building.
- Douglas Industries Pty. Ltd., 216 Glenhuntly Road, Elsternwick, 3185. Stand No. G31-21, Hall of Commerce.
- E**
- EASTERN SUBURBS PERMANENT BUILDING SOCIETY LTD., 973 Whitehorse Road, Box Hill, 3128. Stand No. B10, Gibb Street.
- Egg and Egg Pulp Marketing Board, G.P.O. Box 4542, Melbourne, 3001. Sections C34-11, C34-13, C34-18, C34-12, Administrative Building.
- Elder Smith Goldsbrough Mort Ltd., P.O. Box 1, Port Melbourne, 3207. Stand Nos. H37 and H38, Lennon Avenue; F9-1, McCaw Avenue; G54-1, Under Chirnside Stand; HT2, Sheep Instruction Office, Lemon Avenue.
- Electrolux Pty. Ltd., P.O. Box 112, Coburg, 3058. Stand No. G31-20, Hall of Commerce.
- Elliott, H. G., 538 Burwood Road, Hawthorn, 3122. Stand, Adjoining Centenary Hall, opposite Horse stalls.
- Elna Sewing Machine Pty. Ltd., 5 Brown Street, Collingwood, 3066. Stand Nos. D8-1, Hall of Manufactures; G31-26, Hall of Commerce.
- Encyclopaedia Britannica Inc., 246 Toorak Road, South Yarra, 3141. Stand Nos. G31-7, Hall of Commerce; D8-18, Hall of Manufactures; G54-1, Under Gibsonia Stand.
- Ensign Services (Vic.) Pty. Ltd., 24 Leinster Avenue, Northcote, 3070. Stand No. F25, Fiskens Avenue.
- Environment Protection Authority, 240 Victoria Parade, East Melbourne, 3002. Stand No. AT3, Merrett Avenue.
- Epstein, Louis Pty. Ltd., 134 Flinders Street, Melbourne, 3000. Stand No. J4, Western Horse Area.

LIST OF STANDHOLDERS

- F**
- FAIRY FLOSS SUPPLY COMPANY, 187 McKinnon Road, McKinnon, 3204. Stand Nos. D8-35, Hall of Manufactures; D38-5, Old Council Car Park.
- Fiat Tractors (Victoria), 5 Warrigal Road, Moorabbin, 3189. Stand No. B40, Degraeves Street.
- Field Educational Enterprises of Australasia Pty. Ltd., 145 Canterbury Road, Toorak, 3142. Stand No. G31-24.
- Filtrite Sales & Service, 196 Flinders Street, Melbourne, 3000. Stand C21, cnr. McGregor & Smith Streets.
- Flexi-Print, P.O. Box 804, Albury, N.S.W., 2640. Stand No. G31-1, Hall of Commerce.
- Ford Motor Co. of Australia Ltd., 1735 Sydney Road, Campbellfield, 3061. Stand Nos. C6, Plummer Avenue; C7, Gibb Street.
- Forests Commission of Victoria, No. 1 Treasury Place, Melbourne, 3002. Stand No. G50, Degraeves Street.
- Fowlers Vacola Pty. Limited, P.O. Box 216, Nunawading, 3131. Stand No. C34-17, Administrative Building.
- Frank & Len Pty. Ltd., 1075 Heidelberg Road, Darebin, 3079. Section C34-14, Administrative Building.
- Friesian Cattle Club of Australia, 504 Racecourse Road, Flemington, 3031. Stand No. I8, Adjoining No. 1 Cattle Pavilion.
- G**
- G. A. W. SALES PTY. LTD., Box 287, Warragul, 3820. Stand No. B8, Gibb Street.
- General Television Corporation Pty. Ltd. & 3AK Melbourne Broadcasters Pty. Ltd., 22 Bendigo Street, Richmond, 3121. Stand No. G55, Plummer Avenue.
- Gibbins Farm Implement Co. Ltd., 34-52 Cowper Street, Footscray, 3011. P.O. Box 289. Stand No. G40-5, Plummer Avenue.
- Gippsland and Northern Co. Ltd., Box 4513, G.P.O., Melbourne, 3001. Stand No. I47, Watson Terrace.
- Girgarre Cheese Co. Pty. Ltd., P.O. Box 240, North Melbourne, 3051. Dairy Industry Pavilion.
- Glen Robyn Enterprises, 110 Whites Lane, Glen Waverley, 3150. Stand No. D8-6, Hall of Manufactures.
- Golden Sewing Service Pty. Ltd., 144 Bridge Road, Richmond, 3121. Stand No. G33-1, Steeles Building.
- Goldsbrough & Harrison Pty. Ltd., 833 Burke Road, Camberwell, 3124. Stand No. D8-15, Hall of Manufactures.
- Good News Services, 11 Khartoum Street, Footscray West, 3012. Stand No. G33-2, Lennon Avenue.
- Grand Prix Motors Pty. Ltd., 208 Riversdale Road, Hawthorn, 3122. Stand No. C15, Lobb Street.
- Granger, Peter, Leathercrafts, 20 William Street, South Yarra, 3141. Stand No. D8-2, Hall of Manufactures.
- Granny Davis Breads, 92-96 Cape Street, Heidelberg, 3084. Section D8-25, Hall of Manufactures.
- Grasslands Pty. Ltd., P.O. Box 1, Villawood, N.S.W., 2163. Stand No. G38, Plummer Avenue.
- Greig, J. & J. M., 137 Whitehorse Road, Balwyn, 3103. Stand No. G33-3, Lennon Avenue.
- Grove Fruit Juice, 1554 Main Road, Research, 3095. Stand No. JT3, East Side Western Horse Bar.
- Guide Dogs for the Blind Association of Victoria, Chandler Highway, Kew, 3101. Stand No. G53-1, Under Cliff Stand.
- H**
- HALLIWELL, JOHN, PTY. LTD., 42 Walker Street, Dandenong, 3175. Stand No. G28-4, Plummer Avenue (under Mitchell Stand).
- Hancock, J. N., & Co., Jacksons Hill Road, Menzies Creek, 3159. Stand No. I44-7, Centenary Hall.
- Harding, A. F., & Co. Pty. Ltd., 310 Victoria Street, Richmond, 3121. Stand No. D8-38, Hall of Manufactures.
- Harper, Robert, & Co. Ltd., P.O. Box 177, Glen Waverley, 3150. Stand No. A2-2, Dog Pavilion.
- Hart, R. E., 37 Gareth Drive, Burwood East, 3151. Stand No. HTI, cnr. Plummer Avenue and McNab Street.
- Harvey, Daniel, Pty. Ltd., 12-36 Cross Street, Footscray West, 3012. Stand No. D38, McCracken Avenue.
- Henderson's Federal Spring Works Pty. Ltd., 83 Alfred Street, North Melbourne, 3051, P.O. Box 270, North Melbourne, 3051. Stand No. D27, Peck Street.
- Hillier Glenelg Manufacturing Co., P.O. Box 214, Casterton, 3311. Stand No. C3-2, Gibb Street.
- Hobbytex Home Creations, P.O. Box 174, Gladsville, N.S.W., 2111. Stand No. D8-24, Hall of Manufactures.
- Honey Pot, C/- Royal Show Grounds, Epsom Road, Ascot Vale, 3032. Stand No. D17, Pearson Avenue.
- Horwood Bagshaw Limited, 12-36 Cross Street, Footscray West, 3012. Stand No. D38, McCracken Avenue.
- House of Persia, 355 Little Bourke Street, Melbourne, 3000. Stand No. D8-39, Hall of Manufactures.
- Howard Rotavator, Boundary Road, North Mead, N.S.W., Postal Box 82, Parramatta, 2150. Stand No. B15, Lobb Street.
- Hunter, Len, Trading Co. Pty. Ltd., 8-12 Bute Street, Footscray, 3011. Stand Nos. G28-5, Plummer Avenue, under Mitchell Stand; G31-13, Hall of Commerce.
- Hutmill Stock & Poultry Food Co., Hartington Street, Glenroy, 3046. Stand Nos. A2-11, Dog Pavilion; H34-4, Poultry Pavilion; F32, Fischen Avenue.
- Hutton, J. C., Pty. Ltd., P.O. Box 103, Preston, 3072. Stand No. D8-5, Hall of Manufactures.
- I**
- INDOOR AMUSEMENTS, GAMES (VIC.) CO., 199 Albion Street, Brunswick, 3056. Stand D13, Pearson Avenue.
- Interlandi Cheese Co. Pty. Ltd., 8 Victoria Street, Warragul, 3820. Dairy Industry Pavilion.
- International Harvester Co. of Aust. Pty. Ltd., 171-205 City Road, South Melbourne, 3205, P.O. Box 4305, Melbourne, 3001. Stand No. B35, Skene Street.
- International Public Relations Pty. Ltd., 117 Collins Street, Melbourne, 3000. Stand No. C34-16, Administration Building.
- International Saddlery Co. Pty. Ltd., 186 Mt. Dandenong Road, Croydon, 3136. Stand No. I28, Western Horse Area.
- Ireland, G., 20 Medika Street, Anglers Paradise, Queensland, 4215. Stand No. I44-15, Centenary Hall.
- Irish, G., & Sons Pty. Ltd., Gray Street, Sebastopol, 3356. Stand No. B9, Gibb Street.
- J**
- JACKSON, WM. C. (SEWING MACHINES) PTY. LTD., 169 Victoria Parade, Collingwood, 3066. Stand No. G31-17, Hall of Commerce.
- Janome Sewing Machine Co. (Aust.) Pty. Ltd., 46 Levenswell Road, Moorabbin, 3189. Stand No. D8-41, Hall of Manufactures.
- Janos Chemicals, 290 Racecourse Road, Newmarket, 3031. Stand No. H34-2, Poultry Pavilion.
- Jayem Trading Co., 137 Miller Street, North Fitzroy, 3068. Stand No. FN4, East side of Arts & Crafts Pavilion.
- Jens Vet Products, 12 Martin Street, St. Kilda, 3182. Stand A2-1, Dog Pavilion.
- Jewelrite Manufacturing Co. Pty. Ltd., 13-15 Buckley Street, Marrickville, N.S.W., 2204. Stand No. D8-11, Hall of Manufactures; G31-31, Hall of Commerce.

LIST OF STANDHOLDERS

K

- KARANDRA GLADIOLUS GARDENS, Smiths Lane, Pearcedale, 3912. Stand No. I44-14.
- K. B. Stock Food Co. Pty. Ltd., 48-52 Wellington Street, Collingwood, 3066. Stand No. I6, Side No. 1, Cattle Pavilion.
- Kenol (Aust.), P.O. Box 40, Glenroy, 3046. Stand No. A2-9, Dog Pavilion.
- Keran Dairy Products Pty. Ltd., 720-724 Heidelberg Road, Alphington, 3078. Dairy Industry Pavilion.
- Kingaroy Toasted Peanuts Pty. Ltd., 3 Dornoch Terrace, West End, Brisbane, Qld., 4101. Stand No. D8-4, Hall of Manufactures.
- Klad Aluminium Pty. Ltd., 406 Flinders Street, Melbourne, 3000. Stand Nos. D8-43 and D8-27.
- K.M.M. Pty. Ltd., P.O. Box 27, Flemington, 3031. Hall of Manufactures. ff fifff
Stand Nos. C34-16; H7, Side of Poultry Pavilion; A2-3, Dog Pavilion.
- Kraft Foods Ltd., Salmon Street, Port Melbourne, 3207. Dairy Industry Pavilion.
- Krone Amazone Farm Machinery Pty. Ltd., Epping Road, Woodstock, 3751. Stand No. B12, Gibb Street.

L

- LA CAMPAGNOLA, Torquay Road, Mt. Dundeed, 3216. Stand No. D8-12.
- Ladson, A., Wandin North, 3139. Stand No. I44-9, Centenary Hall.
- Lady Nell "Seeing Eye" Dog School, 14 Thanet Street, Malvern, 3144. Stand No. G33-4, Lennon Avenue.
- Laffan Bros., Wallan, 3654. Stand No. B29, Smith Street.
- Lane's Motors (Sales) Pty. Ltd., 222 Exhibition Street, Melbourne, 3000. Stand No. B17, McCracken Avenue.
- Larter, B. L. Enterprises, 79 Frederick Street, Launceston, Tas., 7250. Stand No. D8-16, Hall of Manufactures.
- Leyland Motor Corporation of Australia Ltd., P.O. Box 6, Waterloo, N.S.W., 2017. Stand Nos. D18 and D19, Plummer Avenue.
- Life Savers (Victoria) Pty. Ltd., 2 Bromham Place, Richmond, 3121. Stand No. G31-19, Hall of Commerce.
- Lost Dogs' Home, Gracie Street, North Melbourne, 3051. Stand No. B32-2, Merrett Avenue.
- Lucas Hatcheries, Macclesfield Road, Yellingbo, 3193. Poultry Pavilion.
- Lukey Mufflers Pty. Ltd., 244 Chesterfield Road, Moorabbin, 3190. Stand No. G13, Lennon Ave.

M

- MACCA AUSTRALIA PTY. LTD., 647 Chapel Street, South Yarra, 3141. Stand No. FN3.
- Maggs, Reid, & Co., (Woolrich Rangeview Nursery), P.O. Box 448, Camberwell, 3124. Stand No. I44-12, Centenary Hall.
- Massey-Ferguson (Aust.) Ltd., P.O. Box 47, Sunshine, 3020. Stand No. B34, Skene Street.
- Mastercraft Chocolates (Vic.) Pty. Ltd., P.O. Box 29, Richmond North, 3121. Stand No. D8-7, Hall of Manufactures; G31-5, Hall of Commerce.
- Mazda Motors (Sales) Pty. Ltd., Box 242E, G.P.O., Melbourne, 3001. Stand No. B16, McCracken Avenue.
- Meat and Allied Trades Federation, Victorian Division, 143 Franklin Street, Melbourne, 3000. Lennon Avenue.

- Melbourne Sewing Centre Pty. Ltd., 833 Burke Road, Camberwell, 3124. Stand No. G31-9, Hall of Commerce.
- Melwire (Vic.) Pty. Ltd., 522-534 Clayton Rd., Clayton South, 3169. Stand No. I5, side No. 1 Cattle Pavilion.
- Mitchell & Co. Pty. Ltd., 12-36 Cross St., Footscray West, 3012. Stand No. B38, McCracken Avenue.
- Mobilco Ltd., P.O. Box 62, Mitcham, 3132. Stand No. B28, McGregor Street; B28, Smith Street, and sign on Woodchop Building.
- Moby Deep Posters, P.O. Box 6846, Auckland, New Zealand. Stand No. D8-30, Hall of Manufactures; D8-29, Hall of Manufactures.
- Modern Maid (Vic.) Pty. Ltd., & Juralco Pty. Limited, 21 George Street, Thebarton, South Australia, 5031. Stand No. 21, Smith Street.
- Modular Pool Industries Pty. Ltd., 860 Nepean Highway, Moorabbin, 3189. Stand No. B11, Gibb Street.
- Mol-Moss Industries Pty. Ltd., Rear 86 Johnston Street, Annandale, N.S.W., 2038. Stand Nos. G31-T4 and G31-T3, Hall of Commerce; D8-33, D8-34 and D8-44, Hall of Manufactures.
- Morley Products, 345 Clarendon Street, South Melbourne, 3205. Stand Nos. D8-40, Hall of Manufactures; D10, Peck Street.
- Motor Colt, 678 Elizabeth Street, Melbourne, 3000. Stand No. G40-3, Plummer Avenue.
- Muir Electrical Co. Pty. Ltd., The, Cnr. Matthew Avenue and Hood Street, Airport West, 3042. Stand No. C34-3, Administrative Building.
- Murray Goulburn Co-operative Co. Ltd., 644 Victoria Street, North Melbourne, 3051. Stand No. G8-4, Dairy Industry Pavilion.
- Murray, Hugh, & Son Pty. Ltd., 1 Pickett Street, Dandenong, 3175. Stand No. B30, Smith Street.
- MacDonald, Allan H., 11 Irving Avenue, Murrumbidgee, 3163. 1 Peanut Kiosk, Plummer Ave.

N

- NATIONAL BANK OF AUSTRALASIA LTD. (Victorian and Tasmanian State Administration), G.P.O. Box 1650N, Melbourne, 3001. Stand No. C19, Plummer Avenue.
- Nelson, Peter, 6 Raven Street, Kew, 3101. Stand No. G54-4, Under Chirnside Stand.
- New Holland Division, Sperry Rand Aust. Ltd., 232 Princes Highway, Dandenong, 3175. Stand No. C22, Between McGregor and Smith Streets.
- Newspapers Proprietors Association of Melbourne, 44-74 Flinders Street, Melbourne, 3000. Stand No. G45, Plummer Avenue.
- Newton, Mrs. E., (Gemstones), 6 Thompson Street, Ormond, 3204. Front of Pigeon Pavilion.
- Nicholas Pty. Limited, P.O. Box 1, Chadstone, 3148. Stand No. GN3, 1 Kiosk, Plummer Avenue.

O

- O'BRIENS CATERING, 55 Parer Road, Airport West 3042. Stand Nos. G52-2, Gibsonia Stand; G31-12, Hall of Commerce; D8-17, Hall of Manufactures.
- Olian Trading Co. Pty. Ltd., 348 Victoria Street, Brunswick, 3056. Stand Nos. D8-42, Hall of Manufactures; G31-30, Hall of Commerce.

LIST OF STANDHOLDERS

P

- PACIFIC SHELL & CORAL CRAFTS, 2B Riverview Road, Oyster Bay, N.S.W., 2225. Stand No. D8-13, Hall of Manufactures.
- Page, A. V. (Australia) Pty. Ltd., 8 Elma Road, Cheltenham, 3192. Stand No. B14, Lobb Street.
- Panorama Nursery (J. H. & S. M. Wilken), Wilkens Lane, Sylvan, 3795. Stand No. I44-3, Centenary Hall.
- Papua and New Guinea Coffee Marketing Board, P.O. Box 137, Goroka, Papua New Guinea. Stand No. D8-10, Hall of Manufactures.
- Bill Patterson Cheney, 16 Sturt Street, South Melbourne. Stand No. C5-2, Gibb Street.
- Perfect Cheese Co., 32 St. David Street, Fitzroy, 3065. Dairy Industry Pavilion.
- Peters Ice Cream Pty. Ltd., Wellington Road, Petersville, Clayton, 3168. Stand No. G41, Plummer Avenue.
- Phosphate Co-operative Co. of Aust. Ltd., 550 Bourke Street, Melbourne, 3000. Stand No. C29, Plummer Avenue.
- Plant Quarantine, Commonwealth Department of Health, P.O. Box 100, Woden, A.C.T., 2606. Stand No. I44-1, Centenary Hall.
- Police Department, Public Relations Division, Box 2763Y, G.P.O., Melbourne, 3001. Stand No. G20, Lennon Avenue.
- Popsy's Popcorn Company, P.O. Box 1, Brookvale, N.S.W., 2100. Stand Nos. GT6, Front of Pigeon Pavilion; DT3, Brisbane Avenue.
- Postmaster-General's Department, Post Offices Branch, 607 Collins Street, Melbourne, 3000. Stand No. G3, cnr. Degraives Street and Lennon Avenue.
- Poynter Products Pty. Limited, 52 Grenaway Street, Bulleen, 3105. Stand No. C-10, Cnr. Gibb Street and McCracken Avenue.
- Premier Brick, 10 Scott Grove, Burwood, 3125. Stand No. B5, cnr. McCracken Avenue and Gibb Street.
- Processed Meats Pty. Ltd., P.O. Box 82, Flemington, 3031. Stand No. A2-6, Dog Pavilion.
- Producers Co-operative Distributing Society Ltd., 539-545 Flinders Lane, Melbourne, 3000. Stand No. D17, Pearson Avenue; Dairy Industry Pavilion.
- Pure Breeds Dog Shop Pty. Ltd., c/- R.A.S.V., Showgrounds, Epsom Road, Ascot Vale, 3032. Stand Nos. A2-7, Dog Pavilion; B23, Smith St.

R

- RANGER CARAVANS & HORSE TRAILERS, P.O. Box 35, Preston, 3072. Stand No. F28, Fischen Avenue.
- Raynish & Co. (N.Z.) Ltd., 23 Jessie Street, Wellington, N.Z. Stand No. G33-6, Lennon Avenue.
- Redding, A. D., 11 Martin Terrace, Kadina, S.A., 5554. Stand No. C23, Smith Street.
- Rees, L., 51 Karnak Rd., Ashburton, 3147. Stand No. C28, McGregor Street.
- Regan Motor Sales Pty. Ltd., 77 Auburn Road, Hawthorn, 3122. Stand No. D14, Pearson Avenue.
- Regent Motors Pty. Ltd., P.O. Box 247 (86 Sturt Street), South Melbourne, 3205. Stand No. D16, Plummer Avenue.
- Reid, L. J. & J., Officer Road, Officer, 3809. Stand No. B18, Lobb Street.
- Rite Brick Pty. Ltd., 18 Alex Avenue, Moorabbin, 3189. Stand B3-3, Lobb Street.
- Road Safety & Traffic Authority, c/- Gibbs & Associates, 464 St. Kilda Road, Melbourne. Stand No. C26, McCracken Avenue.

- Robot Equipment Pty. Ltd., P.O. Box 84, Salisbury, S.A., 5108. Stand No. B31, Smith Street.
- Rose Music Pty. Ltd., 17-33 Market Street, South Melbourne, 3205. Stand No. D8-3, Hall of Manufactures.
- Ross Power Gardening, 99 The Causeway, Ferntree Gully, 3156. Stand No. B22, Smith Street.
- Rotary Club of Essendon, 72 Ward Grove, Pascoe Vale South. Stand No. G54-6, Under Chirnside Stand.
- Rotary Tools Pty. Ltd., 355 William Street, Melbourne, 3003. Stand No. C24, Smith Street.
- Rotomotive Industries (A/asia) Pty. Ltd., 161-173 Sturt Street, South Melbourne, 3205. Stand No. E1-11A, Picnic Area, Wood Chop Section.
- Rowntree Hoadleys Chocolates Ltd., 99 Coventry Street, South Melbourne, 3205. Stand Nos. G31-10 and G31-27, Hall of Commerce; D8-9, Hall of Manufactures.
- Royal Society for the Prevention of Cruelty to Animals, cnr. Burwood Highway and Middleborough Road, East Burwood, 3151. Stand No. B3-1, Gibb Street.
- Royal Victorian Institute for the Blind, 557 St. Kilda Road, Melbourne, 3004. Stand No. G54-2, Under Chirnside Stand.
- Ruddick & Co. Pty. Ltd., 972 Nepean Highway, Moorabbin, 3189. Stand No. I3, Side No. 1 Cattle Pavilion; Stand No. A2-8, Dog Pavilion.
- Rumevite Pty. Ltd., P.O. Box 636, Wagga Wagga, N.S.W., 2650. Stand No. F43, Fischen Avenue.
- Rural Mechanical Aids (Alfa Laval), 11 Barrett Street, Flemington, 3031. Stand No. G1, Degraives Street.
- Rynes Candle Manufacturers, 172 Botany Street, Waterloo, N.S.W., 2017.—Stand No. C34-8, Administrative Building.

S

- SAGAR, C. E., Mickleham Road, Yuroke, 3047. Stand No. E19-3, Eastern Horse Area.
- Sanroma Chemicals Pty. Ltd., 227 Bay Street, North Brighton, 3186. Stand Nos. D31, Skene Street North; E23, Peck Street.
- Savoy Food Products Pty. Ltd., 31 Sunshine Road, Footscray West, 3012. Stand No. D8-32, Hall of Manufactures.
- Silvan Jroduce & Hardware, 1-3 Ross Street, South Melbourne, 3025. Stand No. H41, Lennon Avenue.
- Singer Australia Ltd., 403 Tooronga Road, East Hawthorn, 3123. Stand No. D8-26, Hall of Manufactures.
- Small, H., & Co. Pty. Ltd., 2 Bromham Place, Richmond, 3121. Stand No. G31-8, Hall of Commerce.
- Soil Conservation Authority, 378 Cotham Road, Kew, 3101. Stand No. C17, Smith Street.
- Sporting Globe-3DB-HSV7 Royal Childrens Hospital Appeal, 61 Flinders Lane, Melbourne, 3000. Stand C9, Gibb Street.
- Sporting Globe-3DB-HSV7 Royal Childrens Hospital Appeal, 61 Flinders Lane, Melbourne, 3000. Stand No. B2-2. Stand Nos. C9, Gibb Street; B2-2.
- State Electricity Commission of Victoria, Monash House, 15-27 William Street, Melbourne, 3000. Stand No. G39, Plummer Avenue.
- State Rivers and Water Supply Commission, 90 Orrong Road, Armadale, 3143. Stand No. D8-22, Hall of Manufactures.
- State Savings Bank of Victoria, Premises Dept., 139-153 Elizabeth Street, Melbourne, 3000. Stand No. C18, Plummer Avenue.
- St. James Tobacco Distributors, G.P.O. Box 577D, Melbourne, 3001. Stand C14-2, Lobb Street.
- St. Vincents Hospital, Fitzroy, 3065. Stand No. BT1, Degraives Street.
- Stebbings, Ivan F., & Son Pty. Ltd., 15-31 Racecourse Road, North Melbourne, 3051. Stand No. G40-4, Plummer Avenue.

LIST OF STANDHOLDERS

Steer Engineering Pty. Ltd., 218 Grange Road, Fairfield, 3078. Stand No. H43, Lennon Avenue.
 Stel-Aid Pty. Ltd., 14 Port Phillip Arcade, Flinders Street, Melbourne, 3000. Stand No. G31-29, Hall of Commerce.
 Stihl Chain Saw (Aust.) Pty. Ltd., 41 Barry Street, Bayswater, 3153. Stand No. E2, Picnic Area, off Peck Street.
 Stock and Land Publishing Co. Pty. Ltd., 174 Peel Street, North Melbourne, 3051. Stand No. FT12, South Side No. 3 Cattle Pavilion.
 Stromberg Ignition Co., P.O. Box 195, Bathurst, N.S.W., 2795.—Stand No. C3-1, Gibb Street.
 Stud Stock Promotions of Australia, 333 High Street, Kew, 3101. Stand No. F19-4, under Wilson Stand, Bay 2.
 Susan's Slippers, 54 Errol Street, North Melbourne, 3051. Sections G52-1, Under Gibsonia Stand.

T

TARA MARKET RESEARCH, 76 Jolimont Street, East Melbourne, 3002. Stand No. AT2, Merrett Avenue, next to Government Pavilion.
 Taranto's Ice Cream Pty. Ltd., 57-63 Ireland Street, West Melbourne, 3003. Stand Nos. D8-21, Hall of Manufactures; G31-2 and G31-3, Hall of Commerce; F16, Kiosk, Staughton Parade.
 Tarax Pty. Ltd., 1317 North Road, Huntingdale, 3166. (P.O. Box 63, South Oakleigh, 3167). Stand No. G31-18, Hall of Commerce.
 Temple Brand Pty. Ltd., 14-16 Melbourne Road, Dandenong, 3175. Stand No. G8-11, Dairy Industry Pavilion.
 Timber Promotion Committee, 184 Whitehorse Road, Blackburn, 3130. Stand No. G36, Plummer Ave.
 Totalizator Agency Board, 2 Queens Road, Melbourne, 3000. Stand No. F30-1, under Member's Stand.
 Town & Country Planning Board, 5th Floor, 235 Queen Street, Melbourne, 3000. Stand No. C34-9, Administration Building.
 The Trade Commission of Finland, I.C.I. House, 61 Macquarie Street, Sydney, 2000. Stand, Industrial Hall.
 The Trade Commission of Mexico, 84 William Street, Melbourne, 3000. Stand, Industrial Hall.
 Tranquility Pools (Vic.) Pty. Ltd., 412 Canterbury Road, Ringwood, 3134. Stand No. C35, Degraves Street.
 Trojan Pty. Ltd., 38 Raleigh Street, Footscray, 3011. Stand No. I44-3, Centenary Hall.
 The Trustees Executors and Agency Co. Ltd., 401 Collins Street, Melbourne, 3000. Stand No. C34-4, Administrative Building.
 "T" Shirt City, 76 Burwood Road, Hawthorn, 3122. Stand No. B2-5, Gibb Street.
 Tucker Box Dog & Cat Food Co., Burke Street, Braybrook, 3019. Stand No. A2-5, Dog Pavilion.

U

UNCLE BEN'S OF AUSTRALIA PTY. LTD., Kelly Street, Wodonga, 3690. Stand No. A2-4, Dog Pavilion (under New Stewards' Room).
 Universal Heating, 188-190 Dryburgh Street, North Melbourne, 3051. Stand G47, Plummer Avenue.
 Upson, N. F. & C. E., 19 Maureen Court, Miami Keys, Qld., 4217. Stand No. D8-37, Hall of Manufactures.

V

VAN BERKEL BROS. PTY. LTD., Silvan Road, Monbulk, 3793. Stand No. I44-11, Centenary Hall.
 V.A.S.A., Royal Showgrounds, Epsom Road, Ascot Vale, 3032. Stand No. G27, McGregor Street.
 Victorian Artificial Breeders Co-operative Society Ltd., Parwan Park, Bacchus Marsh, 3340. Stand Nos. F29, Fischen Avenue; FT2, under Hunter Stand.
 Victorian Council of Churches, 100 Flinders Street, Melbourne, 3000. Stand No. D8-23, Hall of Manufactures.
 Victorian Dairyfarmers' Association, 576 St. Kilda Road, Melbourne, 3004. Stand No. H16, Watson Terrace.
 Victorian Farmers Union, 24/28 Collins Street, Melbourne, 3000. Stand No. G34, Lennon Avenue.
 Victorian Herd Improvement Association, Royal Show Grounds, Epsom Road, Ascot Vale, 3032. Stand No. H16, Watson Terrace.
 Victorian Milk Board, Domville Avenue, Hawthorn, 3122. Stand Nos. G8-4, G8-6 and G8-13, Dairy Industry Pavilion; D29-2, Peck Street.
 Victorian Producers Co-op. Co. Ltd., Box 4338, G.P.O., Melbourne, 3001. Stand No. B25, McCracken Avenue; FT7, under Wilson Stand, Staughton Parade.
 Victorian Railways, Public Relations and Betterment Board, 67 Spencer Street, Melbourne, 3000. Sections G34-5, Administrative Building.
 Victorian Young Farmers, Royal Showgrounds, Epsom Road, Ascot Vale, 3032. Stand No. D12, Pearson Avenue.
 Villa Maria Society for the Blind & St. Paul's School for the Blind, 23 High Street, Prahran, 3181. Stand No. G33-5, Lennon Avenue, Steeles Building.
 V.S. Supplies Ltd., 11-21 Villiers Street, North Melbourne. Stand No. H4, McNab Street.

W

WADES SELECTED MEATS PTY. LTD., 10 Church Street, Richmond North, 3121. Stand No. GT-9, Plummer Avenue, adjoining A.N.Z. Bank.
 Warren Hutchings Photography Pty. Ltd., 39 Elizabeth Street, East Bentleigh, 3165. Stand No. B2-4, Gibb Street.
 Way, F. V., Industries Pty. Ltd., G.P.O. Box 1676, G.P.O., Melbourne, 3001. Stand No. G12, Dairy Industry Pavilion.
 Weathermaster Sales Pty. Ltd., Box 600, Dandenong, 3175. Stand No. H40, Lennon Avenue.
 Weekly Times, 44-74 Flinders Street, Melbourne, 3000. Stand No. F26, Fischen Avenue.
 Wellcombe Products, 1 Emerald Street, South Melbourne, 3205. Stand No. H3, McNab Street.
 Wildflower Art of Australasia Pty. Ltd., P.O. Box 190, Collingwood, 3066. Stand I44-4, Centenary Hall.
 Williams, R. M., Pty. Ltd., 5 Percy Street, Prospect, S.A., 5082. Stand No. J13-1, Western Horse Area.
 Women's Christian Temperance Union of Victoria, 46-52 Russell Street, Melbourne, 3000. Stand No. D26, Peck Street.
 Wright, Stephenson & Co. Ltd., P.O. Box 4339, Melbourne, 3001. Stand No. B20, Cnr. Merrett Avenue and Smith Street.

Z

ZALAPA CARLOS, 70 Pitt Street, Sydney, N.S.W., 2000. Stand G31-11, Hall of Commerce.

SPECIAL SHOW ATTRACTIONS

Dairying Industry Display

The display is in the Pavilion near the Railway Entrance. It features:—

"THE STORY OF MILK FROM COW TO CARTON"

\$100,000 worth of dairy machinery working continuously,
Brinecooling, Pasteurizing and Cartoning.

PLAIN AND FLAVOURED MILK

for sale in **MODERN MILK BAR**

Freshly Cut Milk Bread Sandwiches at the Sandwich Bar.

Hot Buttered Scones at the Scone Bar.

Potato Chips cooked in Butter Oil

Yoghurt and Cheese Tasting

ALSO THIS YEAR'S DAIRY PRODUCE PRIZE WINNERS



Arts and Crafts Pavilion

**EXHIBITS OF COOKING, SEWING, KNITTING, PHOTOGRAPHY & ART
PHOTOGRAPHY, ON EXHIBITION IN THE MITCHELL GRANDSTAND**

Centenary Hall

HORTICULTURAL DISPLAY

**GIGANTIC VICTORIAN PRODUCE DISPLAY, GARDEN SETTINGS,
PLANTS, FLOWERS, Etc.**

SHEARING CHAMPIONSHIPS

Watch your daily programmes for special features.

Index to Advertisements

Page

A	
A.C.M.A.L.	5—111
Acton, Pru	3— 73
Angora Goat Breeders Society	4— 49
Andasteel Constructions (Vic.) Pty. Ltd.	5— 76
Anderson Pastoral Co.	3— 37
Ansett Airlines of Australia	3—101
Australian Corriedale Association	4— 29
Australian Estates Co. Ltd.	3— 79
Australian Society of Breeders of British Sheep (Vic. Branch)	4— 23

B	
Baluchistan Kennels	6—113
Ballantyne, K. L. Pty. Ltd.	5—109
Bank of N.S.W.	4— 39
Beef Shorthorn Society of Australia	3— 19
Bendigo Pottery	5— 93

C	
Commercial Banking Co. of Sydney	1— 9
Commonwealth Bank	Outside Back Cover
Connor, Mrs. P.,	6—145
Co-operative Insurance Co.	3— 49
Cordage Institute of Australia	5— 75
Country Women's Association	1—69 & 3—65
Cyclone Pty. Ltd.	3—61 & 4—27

D	
Dalgety Aust. Ltd.	3—21 & 4—7
Dandenong Show	1— 46
Darrelle Kennels	6— 39
Dennys, Lascelles Ltd.	3— 29

E	
Elder Smith Goldsbrough Mort Ltd.	3— 63

F	
Filmer Studio Publications	6—147
Four 'N Twenty Pies	5—113

G	
Glenila Orchards Pty. Ltd.	3— 71

H	
Hanson, J., D. & R.	3— 40
Haughton, Wm. & Co.	4— 49
Hildydane Kennels	6— 91
Hutmill Stock & Poultry Foods	1—67 & 3—81

Page

I	
Industrial Engineering Ltd.	5— 69
I.C.I.	3—47 & 4—11

J	
Jindella Kennels	6—115

K	
K.M.M. Pty. Ltd.	6— 73

L	
Luke, Lady	3—39 & 4—20
Lyddy, Joseph	1—103

M	
Massey Ferguson	1—105 & 3— 41
Mayfair Hams & Bacon Co.	4— 55
Merck, Sharp & Dohme (Aust.) Pty. Ltd.	4— 15
Murray Goulburn Co-op. Co. Limited	5—115

P	
Perpetual Trustees Group	3— 43
Pure Breeds Dog Shop Pty. Ltd.	1—41, 3—97, 6—67
Pure Pak Australia	1— 73

R	
Regent Motors Pty. Ltd.	Inside Back Cover
Robertson, G.	3—9 & 3— 15

S	
Salvation Army	5—85
Schelling, Lyn & George	6— 17
Silvan Produce & Hardware Ltd.	4— 9
Smith's Industries Ltd.	Inside Front Cover
South Boorook Pastoral Co.	3— 31
Southern Cross Hotel	1— 95
Studmaster Press	1— 35

U	
Unigate Pty. Ltd.	3—103
Union Fidelity Trustee Co. Ltd.	4— 25

W	
Way, F. V.	3—111
Webster, Susan & Stephen	6— 15
Wright, Stephenson & Co. Ltd.	1— 55

HERITAGE
704

704