

SECTION 28 - BEEF CARCASE COMPETITION

Judging of Beef Carcases

15. Carcases will be judged using the April, 1989 National AUS-MEAT Beef Carcase Judging System. The AUS-MEAT system judges and point scores all carcases within the competition. Points are allocated for weight, eye muscle area, meat colour, fat depth, fat colour, fat distribution and where appropriate, marbling. Penalty points apply for carcases which are outside nominated weight and fat specifications.
16. Carcases that are outside the weight range of their nominated class will not be transferred but will incur penalty points at the rate of 3 points for every one percent of carcase weight outside class range.
Those carcases that exceed their nominated class weight range by more than five percent will incur a maximum penalty of 20 points.
17. Carcases will be priced using a price grid according to actual carcase weight, not nominated class.
Pricing does not constitute any part of the judging system.
18. Copies of price grids showing price premiums and discounts for various carcase descriptions will be sent to exhibitors approximately three weeks before the carcase competition.
19. All carcases will be quartered for public viewing at the abattoir.
20. Carcases will not be penalised for bruising should any occur.

NOTE: Measurements for fat cover will be taken at the P8 rump site in line with AUSMEAT LANGUAGE, 3rd Edition April, 1989.

NOTE: Dentition in all classes refers to the maximum allowable teeth in that class.

ACQUISITION AND DISPLAY OF CARCASES

Depending on the number of entries received, the Company reserves the right to arrange the judging and display of carcases at Gilbertson Greenham Pty. Ltd., Kyle Road Meatworks, Altona North. Gilbertson Greenham Pty. Ltd. has agreed to purchase all carcases at ruling market prices for the particular grade of meat. A commission of 3.0 per cent on the sale of carcases will be deducted from Exhibitors Account Sales and paid to the Company.

Grid prices will be displayed on carcases.

CATEGORY DEFINITIONS:

(in line with AUSMEAT LANGUAGE, 3rd Edition April, 1989)

VEALER/YEARLING - A milk tooth animal showing no eruption of permanent incisor teeth - approximately 18 months of age or less.

YOUNG CATTLE - Young cattle have one, but not more than two permanent incisor teeth erupted - approximately 18 months - 30 months of age.

STEER - A steer is a castrated male not showing secondary sex characteristics with three or more permanent incisor teeth - approximately 26 months of age or more.

LED STEER CLASSES (1-6)

RASV Ltd. wishes to express their appreciation to AUSMEAT who have donated \$3300 prizemoney towards the Beef Carcase Competition, (\$200 to each class 1 - 9, and \$500 to each pen class 10-12).

Exhibit must be tractable, and shall be led for judging.

Class 1 — VEALER/YEARLING 150-180 kg hot standard carcase weight. Ideal fat depth 5-10 mm at the P8 rump site.

SPONSORED BY: COLES NEW WORLD & VARIETY STORES

Prizes

- (A) Judged Alive - \$25, \$15, \$10.
(B) Judged on Hooks - A Champion Rosette and \$350, \$200, \$100.

- 1 **Crilly J A & J E:** (POLL SHORTHORN), 10.10.88, S. Wroxmore Anthony
- 2 **Cunnington G L & M L:** (MURRAY GREY), 19.11.88, S. Frogmore Silver Dollar : D. Frogmore Perinthian 545
- 3 **Davie R S & A:** (BRANGUS)
- 4 **Ferguson F G:** (POLL SHORTHORN), 8.11.88, S. Kelso Zuirde Zee : D. Chatswood Park Countess
- 5 **Griffin T J & M K:** (CHAROLAIS), 29.10.88, S. Temana Fernando : D. Temana N12C
- 6 **Kerr Mrs L:** (ANGUS), 15.8.88, S. Silveiras Cartel (Imp USA) : D. Tibooburra 118
- 7 **Luke & Richards:** (POLL SHORTHORN), 10.8.88, S. Wyarama Pepper : D. Wyarama Snow White 22nd
- 8 **McCarthy E B & Sons:** (RED POLL), 26.9.88, S. Derrileen Diabol : D. Derrileen Taradale
- 9 **McCarthy E B & Sons:** (RED POLL), 21.9.88, S. Derrileen Diabol : D. Derrileen Romeo Trea
- 10 **Narbethong Farm:** (ANGUS), 1.8.88, S. Naranghi Scather A176
- 11 **O'Kane B M:** (BELGIAN BLUE-ANGUS/FRIESIAN)
- 12 **Reynolds B:** (LINCOLN RED-CHAROLAIS)
- 13 **St Pauls College:** (POLL HEREFORD), 28.9.88, S. Widgiewa Enterprise : D. Omeo Jessie 113
- 14 **Straun A & D:** (HEREFORD), 12.9.88, S. Lowerstoff Jimmy
- 15 **Talnton B L:** (MURRAY GREY), 28.9.88, S. Jimba Vale Robbie : D. Jimba Vale 450

Class 2 — VEALER/YEARLING 181-210 kg hot standard carcase weight. Ideal fat depth 6-10 mm at the P8 rump site.

SPONSORED BY: COLES NEW WORLD & VARIETY STORES

Prizes

- (A) Judged Alive - \$25, \$15, \$10.
(B) Judged on Hooks - A Champion Rosette and \$350, \$200, \$100.

- 16 **Blair D W:** (ANGUS), S. Thologolong Twice Seen
- 17 **J J Callaghan:** (POLL HEREFORD), 14.9.88, S. Mindaribba Lucky D32 : D. Attunga Royal Girl 2
- 18 **Cheyne Farms Pty Ltd:** (ANGUS), 13.3.88, S. Te Mania E158
- 19 **Cunnington G L & M L:** (MURRAY GREY), 14.8.88, S. Frogmore One Night Stand : D. Frogmore Alice
- 20 **Duddy Partnership R S:** (ANGUS), 1.9.88
- 21 **Gibson A & D:** (POLL HEREFORD), 20.9.88, S. Denison Duntroon : D. Denison Diana 7th
- 22 **Goroke Consolidated School:** (ANGUS), 13.4.88, S. Galimba Park Big Bob C8 : D. Belmont Park Staro B15

THE WEEKLY TIMES

at the ROYAL SHOW

The Weekly Times invites you to visit its Log Cabin stand (on Plummer Avenue).

You will discover the magic of the past 120 years of The Weekly Times. From the first issues through to our most current issues, we have been the newspaper dealing with rural affairs.

Come and see the historic linotype machine in action throughout the Show. Showbags also available.

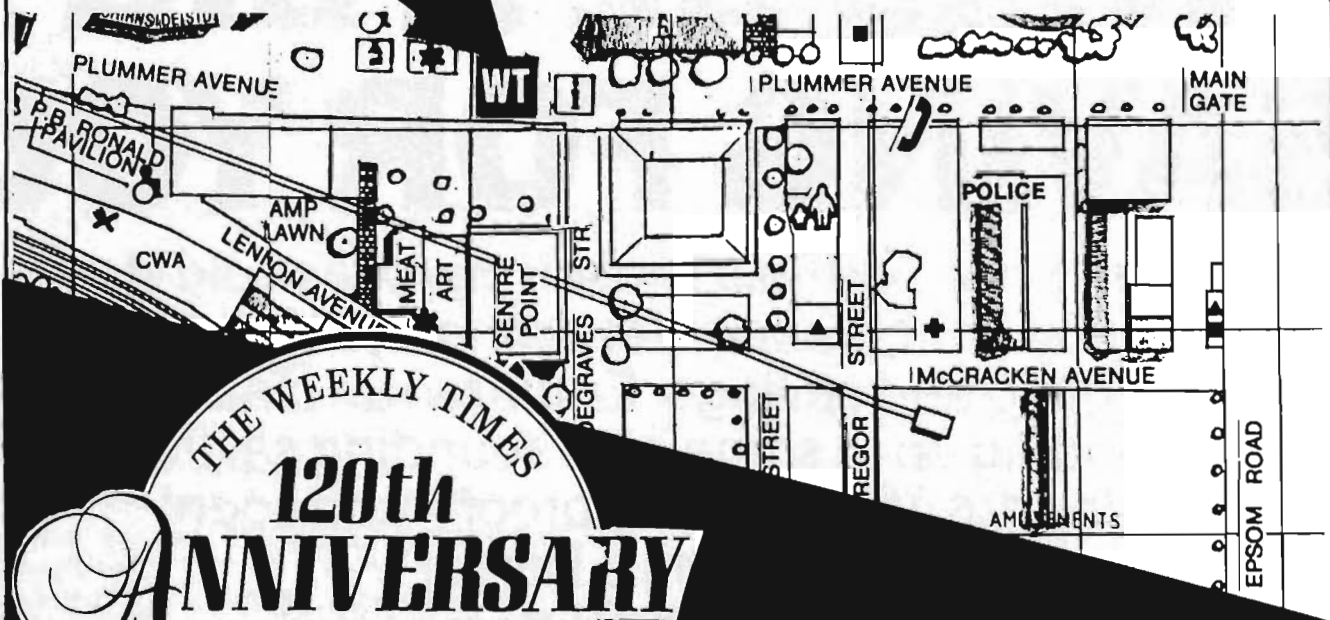

**THE BIGGEST SELLING RURAL
NEWSPAPER IN AUSTRALIA**

**WINNER
Big Wheels**

**FUEL
CONSERVATION
AWARD**



**FORMULA
Diesel**

ASK US ABOUT SHELL FORMULA DIESEL

THE ANSWER WILL BE A BIG SAVING FOR YOU

Proven Shell Formula Diesel improves cold start efficiency. It increases fuel economy. It cuts down foaming and spillage. Engines run cleaner.

All adding up to some nice sounding savings.

Why not ask us for the proof – and soon!

New Formula Diesel –
Experience the difference.

Ask your



Distributor

LED STEER CLASSES (1-6)

- 23 **Grimshaw N C & D E & Sons:** (LIMOUSIN-GALLOWAY), 8.4.88
 24 **Kentish & Sons:** (HEREFORD), 5.5.88, S. Gvpc Otto
 25 **Kentish & Sons:** (HEREFORD), 26.5.88, S. L1 Security
 26 **Kimpton S & S F & Mrs K Hunter:** (MURRAY GREY)
 27 **Lohemi Pastoral Co:** (MURRAY GREY)
 28 **May K F & Daughters:** (SOUTH DEVON), 13.9.88, S. Tesbury Crusadar
 29 **McCarthy E B & Sons:** (RED POLL-RED POLE/SALER), 8.8.88, S. Derrileen Diavol
 30 **McCormack M & Sons:** (RED POLL), 10.9.88, S. Cloverlea Studmaster : D. Cypress Fanny
 31 **McKeon P R & M:** (LIMOUSIN-GALLOWAY)
 32 **McLachlan H K & E G:** (MURRAY GREY), 28.9.88, S. Heath Park Dunduff : D. Lochaber Braes Miranda
 33 **Narbethong Farm:** (ANGUS), 1.9.88, S. Naranghi Scather A176
 34 **Northern Vic Poll/H Breeders:** (POLL HEREFORD), S. Taradale Patrolman D49
 35 **Northern Vic Poll/H Breeders:** (POLL HEREFORD), S. Taradale Patrolman D49
 36 **O'Connor T & Co:** (BRANGUS)
 37 **O'Kane B M:** (BELGIAN BLUE-ANGUS/FRIESIAN)
 38 **Parraweena Past Co:** (HEREFORD)
 39 **Reschke T:** (HEREFORD)
 40 **St Pauls College:** (POLL HEREFORD), 8.9.88, S. Widgiewa Enterprise : D. Orneo Jessie 141
 41 **Tintern Young Farmers:** (RED POLL), 1.8.88, S. Oakwood Manifold
 42 **Warragul Technical School:** (MURRAY GREY), 3.10.88, S. Heath Park Dunduff : D. Lochaber Braes Joanne 2nd
 43 **Wondenla Simmental Stud:** (MURRAY GREY-SIMMENTAL)

Class 3 — VEALER/YEARLING 211-240 kg hot standard carcass weight. Ideal fat depth 7-11 mm at the P8 rump site.

SPONSORED BY: THOS. BORTHWICK & SONS (A/ASIA) LTD. (\$200)

Prizes

- (A) Judged Alive - \$25, \$15, \$10.
 (B) Judged on Hooks - \$175, \$125, \$50.

- 44 **Ardno Hereford Stud:** (HEREFORD), 1.5.88, S. Ardno Median
 45 **Bennett L H & I M & Son:** (POLL HEREFORD), 28.7.88, S. Kenya Index
 46 **Cheyne Farms Pty Ltd:** (ANGUS), 10.3.88, S. Te Mania E100
 47 **Cullen P A & Mrs E E:** (GALLOWAY), 1.5.88, S. Hawkshead Correy : D. Hawkshead Entrancing
 48 **Draper R:** (RED POLL), 10.6.88, S. Broomfield Super Seeder
 49 **Duddy Partnership R S:** (ANGUS), 1.9.88
 50 **Duddy Partnership R S:** (ANGUS), 1.9.88
 51 **Dunhelen Poll Herefords:** (POLL HEREFORD)
 52 **Grawenjobar Pty Ltd:** (POLL SHORTHORN), 6.9.88, S. Yamburgan Baxter
 53 **Grimshaw N C & D E & Sons:** (LIMOUSIN-GALLOWAY), 21.3.88
 54 **Kentish & Sons:** (HEREFORD), 25.4.88, S. Gvpc Otto
 55 **Kentish & Sons:** (HEREFORD), 30.4.88, S. Waterloo 6183
 56 **Kimpton S & S F & Mrs K Hunter:** (MURRAY GREY)
 57 **Lea R L & Mrs S M:** (MURRAY GREY), 1.10.88, S. Bookoola Bribie
 58 **Mills Misses D & S:** (MURRAY GREY), 17.8.88, S. Michaelong Golden Water : D. Berragoon Dawn 256
 59 **Mortlake High School Minifarm:** (HEREFORD), 20.3.88, S. Ennerdale Kirrawinna
 60 **Mortlake High School Minifarm:** (HEREFORD), 22.6.88, S. Dingley Visitation
 61 **Mortlake High School Minifarm:** (HEREFORD), 5.6.88, S. Yuulong Freeman 4th

- 62 **Mortlake High School Minifarm:** (HEREFORD), 25.5.88, S. Ennerdale Quamby : D. Ennerdale Thrush
 63 **Narbethong Farm:** (ANGUS), 1.8.88, S. Naranghi Scather A176
 64 **Narbethong Farm:** (ANGUS), 1.9.88, S. Naranghi Scather A176
 65 **Northern Vic Poll/H Breeders:** (POLL HEREFORD), S. Taradale Patrolman D49
 66 **Reschke T:** (HEREFORD)
 67 **Rutherglen Young Farmers:** (ANGUS), 3.7.88, S. Naranghi Scather A176 : D. Naranghi Euala D51
 68 **Seeley H A:** (CHAROLAIS), 1.10.88, S. Rosedale Augustus : D. Woodlands E199
 69 **Stafford A W & V L:** (RED POLL), S. Vallan Park Empire : D. Vallan Park Jodie
 70 **Tainton B L:** (MURRAY GREY), 16.9.88, S. Jimba Vale Robbie : D. Jimba Vale 540
 71 **Talawanta Past Co:** (HEREFORD), 1.8.88
 72 **Tintern Young Farmers:** (HEREFORD), 1.6.88
 73 **Tintern Young Farmers:** (LIMOUSIN-LIMOUSIN/ANGUS), 28.4.88, S. Nistasa Istr Granville
 74 **Worley C J & N M:** (MURRAY GREY), 16.6.88, S. Glen-Moan Canberra : D. Glen-Moan Happy 73

Class 4 — YEARLINGS OR YOUNG CATTLE 241-280 kg hot standard carcass weight. Ideal fat depth 8-12 mm at the P8 rump site.

Prizes

- (A) Judged Alive - \$25, \$15, \$10.
 (B) Judged on Hooks - \$100, \$75, \$25

- 75 **Ardno Hereford Stud:** (HEREFORD), 1.5.88, S. Ardno Median
 76 **Bourke B & T Robinson:** (CHAROLAIS-ANGUS), 1.10.88
 77 **Cresswell M A & M W:** (SOUTH DEVON-RED POLL), 7.4.88, S. Hermitage
 78 **Cresswell M A & M W:** (SOUTH DEVON-RED POLL), 27.2.88, S. Hermitage
 79 **Field A P:** (HEREFORD), S. Widgiewa Diplomat L70 : D. Widgiewa Fern 101
 80 **Globex Gully Ranches P/L:** (GALLOWAY), 1.3.88, S. Globex Topper : D. Globex Lynn 165
 81 **Globex Gully Ranches P/L:** (GALLOWAY-SIMMENTAL/GALLOWAY), 20.3.88, S. Globex Rancher
 82 **Hodge K T:** (HEREFORD), 2.3.88
 83 **Jenkins Mrs S:** (MURRAY GREY), 13.5.88, S. Willaloka Nile : D. Lindenell Queen Elizabeth
 84 **Laradoc Pty Ltd:** (HEREFORD), 24.3.88, S. E.T. Lad 17L : D. Merindoc Glamour
 85 **Narbethong Farm:** (ANGUS), 1.9.88, S. Naranghi Scather A176
 86 **Reschke T:** (HEREFORD)
 87 **Riverview-Wallah & Co:** (CHAROLAIS), 20.6.88, S. Kelly-Wallah Guy Gibson
 88 **Robinson T J & G M:** (CHAROLAIS-CHAROLAIS X)
 89 **Roysmith J & J:** (LIMOUSIN-ANGUS), 1.3.88, S. Tuerong Park Constellation
 90 **Stafford A W & V L:** (RED POLL), S. Vallan Park Empire : D. Camrose Charmer
 91 **Tainton B L:** (MURRAY GREY), 22.12.87, S. Jimba Vale Goliath : D. Jimba Vale 230
 92 **Waite L P & J R:** (POLL SHORTHORN), 31.5.88, S. Broome Questionnaire : D. Moombi Cinnamon 2nd
 93 **Wondenla Simmental Stud:** (MURRAY GREY-SIMMENTAL)

LED STEER CLASSES (1-6)

Class 5 — JAPANESE STEER 281-380 kg hot standard carcass weight. Not showing more than 4 permanent incisor teeth. Ideal fat depth 12-20mm at the P8 rump site.

SPONSORED BY: GILBERTSON-GREENHAM PTY.LTD. (\$400)

Prizes

- (A) Judged Alive - \$25, \$15, \$10.
 (B) Judged on Hooks - \$300, \$175, \$75.

LIVESTOCK INDUSTRY PROMOTION CORPORATION (JAPAN) TROPHY to the value of \$200 will be presented to the winner judged on hooks in either Class 5 or Class 12. (T001)

- 94 **Brownless & Lucas:** (POLL SHORTHORN), 29.7.88, S. Llandillo Cavalier : D. Broome Quandialla Wayward
 95 **Collian Park Limousin Stud:** (LIMOUSIN-MURRAY GREY), 15.4.88, S. Chateau Eric
 96 **Galvin M L & B J:** (CHAROLAIS), 6.8.88, S. Coat Lezard : D. Aorangi
 97 **Grawenjobar Pty Ltd:** (POLL SHORTHORN), 4.4.88, S. Yamburgan Baxter
 98 **Kerr Mrs L:** (ANGUS), 28.7.87, S. Silveiras Stockbroker (Imp USA) : D. Tibooburra S10
 99 **Kimpton S & S F & Mrs K Hunter:** (MURRAY GREY), 4.3.87
 100 **Laradoc Pty Ltd:** (HEREFORD), 20.3.88, S. E.T. Lad 17L : D. Merindoc Princess 27
 101 **Laradoc Pty Ltd:** (POLL HEREFORD), 28.3.88, S. Beartooth Butler 452M : D. Merindoc Gay Girl 6
 102 **Laradoc Pty Ltd:** (POLL HEREFORD), 23.4.88, S. Merindoc Forceful E31 : D. Merindoc Gay Girl 10
 103 **Murray M W:** (POLL HEREFORD), S. Merranlee Granite : D. Supreme Delusion E10
 104 **Murray M W:** (POLL HEREFORD), S. Merranlee Granite : D. Supreme Vanora
 105 **Murray M W:** (POLL HEREFORD), S. Merranlee Granite : D. Illowra Lady Huron
 106 **Narbethong Farm:** (ANGUS), 1.3.88, S. Goorabill 351
 107 **Reschke T:** (HEREFORD)
 108 **Robinson T J & G M:** (CHAROLAIS-CHAROLAIS X)
 109 **Seeley H A:** (CHAROLAIS), 16.2.88, S. Rosedale Augustus : D. Woodlands M15
 110 **Seeley H A:** (CHAROLAIS-CHAROLAIS X), 6.5.88
 111 **Seeley H A:** (CHAROLAIS-CHAROLAIS X), 4.3.88
 112 **Wondenia Simmental Stud:** (SIMMENTAL), 1.6.88, S. Wondenia Curtis

Class 6 — SCHOOLS AND YOUNG FARMER CLASS. This class is open to Young Farmer Clubs, Secondary Schools and Colleges. Exhibits for this Class must be nominated in Classes 1 - 5 and meet the specifications of these classes. Exhibits in this class will be judged in their nominated class and in this Class.

NOTE: ENTRY FEE CLASS 6 - \$12.00

Prizes

- (A) Judged Alive - \$25, \$15, \$10
 \$250, \$150, \$100 presented by the **AUSTRALIAN HEREFORD SOCIETY LTD.** will be awarded to the respective exhibitors provided the winning exhibit is a Hereford. (S001 - S003)
 (B) Judged on Hooks - \$75, \$50, \$25 presented in equal amounts of \$50 by the Angus Society (Victorian Branch), Australian Poll Hereford Society and Murray Grey Beef Cattle Society.

- 113 **Goroke Consolidated School:** (ANGUS), 13.4.88, S. Galimba Park Big Bob C8 : D. Belmont Park Staro B15
 114 **Mortlake High School Minifarm:** (HEREFORD), 22.6.88, S. Dingey Visitation
 115 **Mortlake High School Minifarm:** (HEREFORD), 5.6.88, S. Yuulong Freeman 4th
 116 **Mortlake High School Minifarm:** (HEREFORD), 20.3.88, S. Ennerdale Kirrawinna
 117 **Mortlake High School Minifarm:** (HEREFORD), 25.5.88, S. Ennerdale Quamby : D. Ennerdale Thrush
 118 **Rutherglen Young Farmers:** (ANGUS), 3.7.88, S. Naranghi Scather A176 : D. Naranghi Euala D51
 119 **St Pauls College:** (POLL HEREFORD), 28.9.88, S. Widgiewa Enterprise : D. Omeo Jessie 113
 120 **St Pauls College:** (POLL HEREFORD), 8.9.88, S. Widgiewa Enterprise : D. Omeo Jessie 141
 121 **Tintern Young Farmers:** (HEREFORD), 1.6.88
 122 **Tintern Young Farmers:** (LIMOUSIN-LIMOUSIN/ANGUS), 28.4.88, S. Nistasa Istr Granville
 123 **Tintern Young Farmers:** (RED POLL), 1.8.88, S. Oakwood Manifold
 124 **Warragul Technical School:** (MURRAY GREY), 3.10.88, S. Heath Park Dunduff : D. Lochaber Braes Joanne 2nd

A Special Prize of \$1,000 will be presented by the **AUSTRALIAN RED POLL SOCIETY (FEDERAL COUNCIL)** to any recognised Young Farmers Club or Youth Group which exhibits the Grand Champion Carcase, providing it is a Purebred Red Poll. (S004)

UNLED STEER CLASSES (7-9)

Class 7 — VEALER/YEARLING, 151-180 kg hot standard carcass weight. Ideal fat depth 5-10 mm at the P8 rump site.

SPONSORED BY: MEAT & ALLIED TRADES FEDERATION (VIC.DIV) (\$200)

Prizes

Judged on Hooks - \$200, \$150, \$50.

- 125 **Blair D W:** (ANGUS)
 126 **Bott C & M:** (ANGUS)
 127 **Bott J & A C:** (ANGUS)
 128 **Davie R S & A:** (BRANGUS)
 129 **McCarthy E B & Sons:** (RED POLL), 22.9.88, S. Cypress Brilliant : D. Derrileen Denale
 130 **McCarthy E B & Sons:** (RED POLL), 25.9.88, S. Yongerellen Fine Jester : D. Derrileen Fairy Fran
 131 **Narbethong Farm:** (ANGUS), 1.8.88, S. Naranghi Scather A176
 132 **Nayloch Murray Grey Stud:** (MURRAY GREY), S. Nayloch Clean Sweep
 133 **Nayloch Murray Grey Stud:** (MURRAY GREY), S. Nayloch Clean Sweep
 134 **Northey W R:** (MURRAY GREY), 10.10.88, S. Yehtron Gold King : D. Yehtron Rae
 135 **O'Connor T & Co:** (BRANGUS)
 136 **O'Connor T & Co:** (BRANGUS)
 137 **O'Kane B M:** (BELGIAN BLUE-FRIESIAN X), 16.7.88
 138 **The Glen Murray Greys:** (MURRAY GREY)

Class 8 — VEALER/YEARLING, 181-210 kg hot standard carcass weight. Ideal fat depth 6-10 mm at the P8 rump site.

SPONSORED BY: MEAT & ALLIED TRADES FEDERATION (VIC.DIV) (\$200)

Prizes

Judged on Hooks - \$200, \$150, \$50.

PEN STEER CLASSES (10-12)

- 139 **Blair D W:** (ANGUS)
 140 **Bott C & M:** (ANGUS)
 141 **Bott J & A C:** (ANGUS)
 142 **Burrandool Pastoral Co:** (ANGUS)
 143 **Burrandool Pastoral Co:** (ANGUS)
 144 **Curtis Mrs J:** (MURRAY GREY), 25.9.88, S. Nambrok Manoc : D. Nambrok Babette
 145 **Davie R S & A:** (BRANGUS)
 146 **Glengarret Pty Ltd:** (MURRAY GREY)
 147 **Glengarret Pty Ltd:** (MURRAY GREY)
 148 **Heard Mrs J & Miss M J Morrish:** (MURRAY GREY), 1.8.88, S. Saber Strathbogie
 149 **Leamon E A & M:** (MURRAY GREY), 16.9.88, S. Koojan Hill Midnight Cowboy : D. Lawson Park Kitten
 150 **Leamon E A & M:** (MURRAY GREY), 9.9.88, S. Jem-Lea Manton : D. Mittagong Pola 2nd
 151 **Leamon E A & M:** (MURRAY GREY), 15.8.88, S. Jem-Lea Manton : D. Jem-Lea Elsie 6th
 152 **Lohemi Pastoral Co:** (MURRAY GREY)
 153 **Narbethong Farm:** (ANGUS), 1.7.88
 154 **Northey W R:** (MURRAY GREY), 29.10.88, S. Yehtron Gold King : D. Yehtron Queen 9th
 155 **O'Connor T & Co:** (BRANGUS)
 156 **O'Connor T & Co:** (BRANGUS)
 157 **O'Kane B M:** (BELGIAN BLUE-FRIESIAN X), 17.7.88
 158 **Tainton B L:** (MURRAY GREY), 31.7.88, S. Jimba Vale Goliath : D. Jimba Vale 539
 159 **The Glen Murray Greys:** (MURRAY GREY)
 160 **The Glen Murray Greys:** (MURRAY GREY)
 161 **The Glen Murray Greys:** (MURRAY GREY)
 162 **Trotter G B & F M:** (MURRAY GREY), 10.9.88, S. Manooka Supreme : D. Essington Fay

Class 9 — VEALER/YEARLING, 211-240 kg hot standard carcass weight. Ideal fat depth 7-11 mm at the P8 rump site.

Prizes

Judged on Hooks - \$100, \$70, \$30.

- 163 **Blair D W:** (ANGUS), S. Thologolong Twice Seen
 164 **Bott C & M:** (ANGUS)
 165 **Bott J & A C:** (ANGUS)
 166 **Brumby Ms S:** (POLL HEREFORD), 26.3.88, S. Davilon Vickering : D. Bellwyn Commercial
 167 **Brumby Ms S:** (POLL HEREFORD), 13.4.88, S. Injemira Quenbuyean : D. Davilon Mischief
 168 **Burrandool Pastoral Co:** (ANGUS)
 169 **Burrandool Pastoral Co:** (ANGUS)
 170 **Cheyne Farms Pty Ltd:** (ANGUS), 22.2.88, S. Te Mania E158
 171 **Cresswell M A & M W:** (SOUTH DEVON-RED POLL), 25.4.88, S. Hermitage
 172 **Curtis Mrs J:** (MURRAY GREY), 18.4.88, S. Nambrok Felix : D. Loooragoo Adeline
 173 **Davie R S & A:** (BRANGUS)
 174 **Glengarret Pty Ltd:** (MURRAY GREY)
 175 **Narbethong Farm:** (ANGUS), 1.9.88
 176 **Tainton B L:** (MURRAY GREY), 24.4.88, S. Jimba Vale Goliath : D. Jimba Vale 366
 177 **The Glen Murray Greys:** (MURRAY GREY)
 178 **The Glen Murray Greys:** (MURRAY GREY)
 179 **The Glen Murray Greys:** (MURRAY GREY)

PEN STEER CLASSES (10-12)

Class 10 — PEN OF THREE VEALERS OR YEARLINGS, 200-240 kg hot standard carcass weight. Ideal fat depth 7-11 mm at the P8 rump site.

SPONSORED BY: AUS-MEAT (\$500)**Prizes**

Judged on Hooks - \$300, \$150, \$50.

- 181 **Bott J & A C:** (ANGUS), S. Naranghi Emorman E196
 184 **Burrandool Pastoral Co:** (ANGUS)
 187 **Cheyne Farms Pty Ltd:** (ANGUS)
 191 **Davie R S & A:** (BRANGUS)
 194 **Dunhelen Poll Herefords:** (POLL HEREFORD)
 197 **Gibson A & D:** (POLL HEREFORD)
 201 **Heard Mrs J & Miss M J Morrish:** (MURRAY GREY), S. Saber Strathbogie
 204 **Kentish & Sons:** (HEREFORD)
 207 **Kentish & Sons:** (HEREFORD), S. Waterloo 5029
 211 **McCarthy E B & Sons:** (RED POLL), S. Derrileen Sherpol
 214 **Narbethong Farm:** (ANGUS), S. Naranghi Scather A176
 217 **Nayloch Murray Grey Stud:** (MURRAY GREY), S. Nayloch Clean Sweep
 221 **Northern Vic Poll/H Breeders:** (POLL HEREFORD)
 224 **O'Sullivan Miss K E:** (CHAROLAIS-HEREFORD/ANGUS), S. Wattle Pastoral Grevis
 227 **Reschke T:** (HEREFORD)
 231 **Spalding H M:** (RED POLL), S. Trevilla Typhoon
 234 **The Glen Murray Greys:** (MURRAY GREY), S. Briellen Navajo 3rd
 237 **Western District Pastoral Co P/L:** (HEREFORD), S. Mycara Rocky

Class 11 — PEN OF THREE YEARLINGS OR YOUNG CATTLE, 241-280 kg hot standard carcass weight. Ideal fat depth 8-12 mm at the P8 rump site.

SPONSORED BY: AUS-MEAT (\$500)**Prizes**

Judged on Hooks - \$300, \$150, \$50.

- 241 **Blackshaw F B & M H:** (SOUTH DEVON), S. Wandella Edward
 244 **Bongiorno J:** (MURRAY GREY), S. The Glen Warfare
 247 **Bott C & M:** (ANGUS), S. Naranghi Emorman C4
 251 **Curtis Mrs J:** (MURRAY GREY), S. Loooragoo Distinction
 254 **Davie R S & A:** (BRANGUS)
 257 **Duddy Partnership R S:** (ANGUS)
 261 **Gibson A & D:** (POLL HEREFORD)
 264 **Gibson A & D:** (POLL HEREFORD)
 267 **Glengarret Pty Ltd:** (MURRAY GREY)
 271 **Klimpton S & S F & Mrs K Hunter:** (MURRAY GREY)
 274 **Narbethong Farm:** (ANGUS), S. Goorabill 351
 277 **O'Sullivan Miss K E:** (CHAROLAIS-HEREFORD/ANGUS), S. Wattle Pastoral Grevis
 281 **Spalding H M:** (RED POLL), S. Cathro Bradley
 284 **The Glen Murray Greys:** (MURRAY GREY), S. The Glen Wizard
 287 **Trotter G B & F M:** (MURRAY GREY), S. The Glen Ultimate
 291 **Woolamia Farms:** (ANGUS)
 294 **Woorabinda Pastoral Co:** (ANGUS), S. Barwidgee Democrat D73
 297 **Woorabinda Pastoral Co:** (ANGUS), S. Te Mania Demon D57

ADDITIONAL SPECIAL PRIZES FOR PROGENY TEST CATTLE IN CLASS 10-11 WHERE THE FOLLOWING RULES APPLY

PEN STEER CLASSES (10-12)

1. An entry shall consist of three purebred steers by the same sire and dams showing manifest evidence of the characteristics of the same breed as the sire.
2. The sire must be a known beef breed bull, recorded in a Breed Herd Book, whose name and/or number must be supplied on the entry form.
3. Actual birth dates, if known, should be stated on the entry form.
4. Steers entered will remain on the properties of exhibitors, with feeding unrestricted, until required for live judging at the Show.

Class 12 — PEN OF THREE STEERS, 281-380 kg hot standard carcase weight. Not showing more than 4 permanent incisor teeth. Ideal fat depth 12-20 mm at the P8 rump site.

This class is designed to cater for cattle suited to the Japanese Steer Trade.

SPONSORED BY: AUS-MEAT (\$500)

Prizes

Judged on Hooks - \$300, \$150, \$50.

- 301 **Bott C & M:** (ANGUS), S. Naranghi Quipton D103
- 304 **Bott J & A C:** (ANGUS), S. Naranghi Quatic
- 307 **Cheyne Farms Pty Ltd:** (ANGUS), S. Te Mania E34
- 311 **Cheyne Farms Pty Ltd:** (ANGUS)
- 314 **Jenkins Mrs S:** (MURRAY GREY), S. Willalooka Nile
- 317 **Kentish & Sons:** (HEREFORD)
- 321 **Kentish & Sons:** (HEREFORD)
- 324 **Mills I:** (ANGUS)
- 327 **Narbethong Farm:** (ANGUS), S. Goorabill
- 331 **Sullivan J L:** (ANGUS), S. Kama Berber 237
- 334 **Sullivan J L:** (ANGUS), S. Kama Berber 237
- 337 **Western District Pastoral Co P/L:** (HEREFORD)
- 341 **Woolamia Farms:** (ANGUS)

CHAMPIONSHIPS AND SPECIAL PRIZES**CHAMPION LED STEER CARCASE - DOMESTIC**

A Champion Rosette will be awarded to the Exhibitor of the steer gaining the highest points score for carcasses judged in Classes 1, 2, 3 and 4.

CHAMPION LED STEER CARCASE - EXPORT

A Champion Rosette will be awarded to the Exhibitor of the steer gaining the highest points for carcase judged in Class 5.

CHAMPION UNLED STEER CARCASE

A Champion Rosette and cash prize of \$50 will be awarded to the Exhibitor of the Steer gaining the highest points score for carcasses judged in Classes 7, 8 and 9. (S005)

CHAMPION PEN OF STEERS

A Champion Rosette will be awarded to the Exhibitor of the Pen gaining the highest aggregate points score for carcasses judged in Pen Classes 10 to 12.

CHAMPION PROGENY TEST STEER (PURE-BRED).

A Champion Rosette and cash prize of \$150 presented by **THE BOOK PRINTER, Maryborough** will be awarded to the Exhibitor of the pure-bred steer gaining the highest points score for carcasses judged in Classes 10 and 11. (S146)

CHAMPION PROGENY TEST STEER (CROSS-BRED).

A Champion Rosette and a cash prize of \$150 presented by **THE BOOK PRINTER, Maryborough** will be awarded to the Exhibitor of the cross-bred steer gaining the highest points score for carcasses judged in Classes 10 and 11. (S147)

CHAMPION FUTURES PEN OF STEERS.

A Champion Ribbon will be awarded to the pen of steers selected as most suitable to the Futures Market Steer requirements.

CHAMPION FUTURES PEN OF BULLOCKS

A Champion Ribbon will be awarded to the pen of bullocks selected as most suitable to the Futures Market Bullock requirements.

GRAND CHAMPION CARCASE AWARD.

A **TROPHY** valued at \$500 presented by **P & O CONTAINER SHIPPING P/L, WORLD TRADE CENTRE, MELBOURNE**, at a Cocktail Party, and Grand Champion Rosette will be awarded to the exhibitor of the steer gaining the highest points score for carcasses judged in Classes 1 to 12. (T002)

RESERVE GRAND CHAMPION CARCASE AWARD.

A cash prize of \$250 and Reserve Grand Champion Rosette will be awarded to the exhibitor of the steer gaining the second highest points score for carcasses judged in Classes 1 to 12. (S009).

"THE BORTHWICK TROPHY" (presented for perpetual competition) and **\$500 cash** donated by **Messrs THOMAS BORTHWICK & SONS (Australasia) LIMITED, WORLD TRADE CENTRE, MELBOURNE**, will be awarded to the Society of the winning breed for advertising in Breed Journals and Rural Press that they have won this trophy. (S010)

The conditions of the competition are as under:

1. The competition to be between teams of three purebred steers.
2. Steers to be led into the judging ring.
3. Each team to be representative of any recognised beef cattle breed.
4. Each team to be selected from amongst the entries in Classes 1 to 5 by the Breed Judge prior to live judging of these classes.
5. Each breed to be represented by one team only.
6. The results of both live and carcase judging will be considered in determining the winner of the Borthwick Trophy, with 25% of total points allocated for live judging and 75% of total points allocated for carcase appraisal. (Maximum points awarded by live judge - 100 points).
7. Points gained by the steers in the carcase judging (maximum 300 points) to be added to the points awarded alive.
8. The winner of the Borthwick Trophy will be the team that gains the highest aggregate points in both the live and carcase judging. (maximum 400 points)
9. The Borthwick trophy to be held by the Breed winning the competition - with relevant inscription - until the following Show.

Winners: 1953, Angus; 1954, Angus; 1955, Angus; 1956, Hereford; 1957, Angus; 1958, Angus; 1959, Angus; 1960, Poll Hereford; 1961, Angus; 1962, Poll Hereford; 1963, Angus; 1964, Angus; 1965, Angus; 1966, Angus; 1967, Murray Grey; 1968, Angus; 1969, Poll Shorthorn; 1970, Poll Shorthorn; 1971, Hereford; 1972, Murray Grey; 1973, Murray Grey; 1974, Angus; 1975, Murray Grey; 1976, Murray Grey; 1977, Murray Grey; 1978, Galloway; 1979, Galloway; 1980, Galloway; 1981, Murray Grey; 1982, Angus; 1983, Hereford; 1984, Angus; 1985, Poll Hereford; 1986, Angus; 1987, Angus; 1988, Angus.

PEN STEER CLASSES (10-12)

COLES NEW WORLD & VARIETY STORES will present a special prize of \$100 to the Exhibitor of the BEST CARCASE (LED) with a weight range below 210 kgs.

A SPECIAL PRIZE of \$500 presented by the **ANGUS SOCIETY OF AUSTRALIA (FEDERAL COUNCIL)** will be awarded to the Exhibitor of the GRAND CHAMPION CARCASE provided it is sired by an Angus nominated on entry form (S011)

A SPECIAL PRIZE Of \$500 presented by the **ANGUS SOCIETY OF AUSTRALIA (VICTORIAN BRANCH)** will be presented to the CHAMPION PEN OF THREE STEERS provided all are by the one purebred Angus sire named on the entry form (S012).

A SPECIAL PRIZE of \$250 presented by **THE AUSTRALIAN BRAHMAN BREEDERS' ASSOCIATION** will be awarded to the exhibitor of the GRAND CHAMPION CARCASE PROVIDED IT IS A BRAHMAN OR BRAHMAN CROSS ANIMAL (S013).

FIVE SPECIAL PRIZES of \$50 EACH (total \$250) presented by **THE AUSTRALIAN BRAHMAN BREEDERS' ASSOCIATION**, will be awarded to the exhibitor of the WINNING CARCASE IN ANY CLASS PROVIDED IT IS THAT OF A BRAHMAN OR BRAHMAN CROSS ANIMAL (S014-S018)

SPECIAL PRIZE of \$25 presented by **THE AUSTRALIAN BRAHMAN BREEDERS' ASSOCIATION** will be awarded to the exhibitor of the Brahman Cross exhibit gaining the highest carcass points provided its dam is a Brahman Cross F1 female, and is nominated as such on the entry form (S019).

SPECIAL PRIZES as hereunder listed, presented by the **AUSTRALIAN HEREFORD SOCIETY LIMITED** will be awarded to the respective exhibitors provided the winning exhibit is a Hereford or Hereford Cross provided further in the case of cross bred steers the name Hereford is used first, e.g. Hereford/Other Breed. (S020 - S028)

- Grand Champion Carcase - \$1000
- Champion Led Steer Carcase - \$ 500
- Champion Unled Steer Carcase - \$ 500
- Champion Pen of Steers - \$ 500
- Japanese Steer Class 5 - \$ 100
- Pen of 3 Steers - Class 10 - \$ 200
- Pen of 3 Steers - Class 11 - \$ 200
- Highest Scoring Purebred Hereford Carcase (if prize winner) - \$1000
- Borthwick Trophy - if Hereford - \$1000

A SPECIAL PRIZE of \$150 presented by **THE AUSTRALIAN LIMOUSIN BREEDERS' SOCIETY** will be awarded to the exhibit winning the Grand Champion carcass award provided the animal contains no less than 50% Limousin blood and its sire is licensed with the Society (S029).

SPECIAL PRIZES as hereunder listed presented by **THE AUSTRALIAN POLL HEREFORD SOCIETY LIMITED** will be awarded to the respective exhibitors provided the winning exhibit is a Poll Hereford or Poll Hereford Cross. (S030 - S035)

- Champion Led Steer - \$400
- Grand Champion Carcase - \$400
- Champion Pen of Steers - \$400
- Pure-Bred Steer (Milk Tooth) - \$100
- Class 10 (First \$150, Second \$50) - \$200
- Class 11 (First \$150, Second \$50) - \$200

A SPECIAL CASH PRIZE of \$10,000 presented by **SWITZERLAND GENERAL** through the Australian Poll Hereford Society Ltd., will be awarded to the Grand Champion Carcase, provided it is a pure bred Poll Hereford and was the winner of its Led Class (on the Hoof). (S038)

A SPECIAL PRIZE of \$100 presented by the **VICTORIAN POLL HERS** will be awarded to the exhibitor of the Highest Scoring pure-bred Poll Hereford carcass provided there are at least 8 Poll Hereford entries. (S039)

A SPECIAL PRIZE of \$100 presented by the **VICTORIAN POLL HERS** will be awarded to the highest placewinner leading a Poll Hereford steer in Classes 1 - 6, entered and exhibited by a School, or an exhibitor 18 years or under. (S041)

A SPECIAL PRIZE of \$100 presented by **AUSTRALIAN RED POLL CATTLE BREEDERS ASSOCIATION**, will be awarded to the exhibitor of the Grand Champion Carcase provided such exhibit is a pure-bred Red Poll by a registered sire (S042).

SPECIAL PRIZES of \$20 and \$10 presented by AUSTRALIAN RED POLL CATTLE BREEDERS ASSOCIATION will be awarded to the exhibitors of PUREBRED OR CROSS-BRED RED POLLS gaining highest and second highest points respectively for carcass judging. (S043 - S044)

SPECIAL PRIZES as hereunder listed presented by **THE AUSTRALIAN SIMMENTAL BREEDERS ASSOC. LTD. (VICTORIAN COMMITTEE)** will be awarded to the respective exhibitors provided the winning exhibit is a Simmental. (S045 - S060)

- Champion Led Steer Carcase - \$100
- Champion Unled Steer Carcase - \$ 50
- Classes 1-9 - \$100
- Classes 10-12 - \$ 50
- Grand Champion Carcase - \$250
- Reserve Grand Champion Carcase - \$100

A SPECIAL PRIZE of \$50 presented by **AUSTRALIAN SOUTH DEVON CATTLE BREEDERS' ASSOCIATION (VICTORIAN BRANCH)** will be awarded to the exhibitor of a SOUTH DEVON animal winning a class either on hoof or hook (S061 - S084).

A SPECIAL PRIZE OF \$50 presented by **AUSTRALIAN SOUTH DEVON CATTLE BREEDERS' ASSOCIATION (VICTORIAN BRANCH)** will be awarded to the highest scoring carcass sired by a South Devon bull (S085).

A SPECIAL PRIZE of \$500 presented by **AUSTRALIAN SOUTH DEVON CATTLE BREEDERS' ASSOCIATION (VICTORIAN BRANCH)** will be awarded to the Grand Champion carcass provided such exhibit is sired by a registered South Devon. (S086)

A SPECIAL PRIZE of \$200, presented by **THE BEEF SHORTHORN SOCIETY OF AUSTRALIA**, will be awarded to the exhibitor of the Grand Champion carcass provided such exhibit is sired by a registered Beef Shorthorn, to be named at the time of entry (S087).

JOHN WILLIAMSON MEMORIAL TROPHY A Cash Prize of \$50, presented through **THE BEEF SHORTHORN SOCIETY OF AUSTRALIA (VICTORIAN COMMITTEE)**, will be awarded to the exhibitor of the Beef Shorthorn steer gaining the highest points for carcasses judged in Classes 1 to 5. (S088)

PEN STEER CLASSES (10-12)

A SPECIAL PRIZE OF \$400 presented by **THE CHAROLAIS SOCIETY OF AUSTRALIA (VICTORIAN REGION)**, will be awarded to the exhibitor of the GRAND CHAMPION CARCASE, provided such exhibit is sired by a Charolais (S089).

A SPECIAL PRIZE OF \$100 presented by **THE CHAROLAIS SOCIETY OF AUSTRALIA (VICTORIAN REGION)**, will be awarded to the exhibitor of the RESERVE GRAND CHAMPION CARCASE, provided such exhibit is sired by a Charolais (S090).

"**THE DR. ALAN MARSHALL B.V.Sc. MEMORIAL TROPHY**" will be awarded to the exhibitor of the highest scoring CHAROLAIS CARCASE As the trophy is perpetual a memento to the value of \$50, presented by the Charolais Society of Australia (Victorian Region) will be provided. (T003).

SPECIAL PRIZES of \$50 presented by **THE CHAROLAIS SOCIETY OF AUSTRALIA (VICTORIAN REGION)**, will be awarded to other Charolais sired exhibits scoring 85 points or more with a limit of three awards. Such special prizes to be absorbed in any greater prizes offered by the Society. (S091 - S093)

SPECIAL PRIZES as hereunder listed presented by **THE CHIANINA SOCIETY OF AUSTRALIA** will be awarded to the respective exhibitors provided the winning exhibit is a Chianina, Chiangus, Marchigiana or Ramagnola: (S103 - S106)

50-150 entries

Champion on hoof or hook -	\$100
Reserve Champion on hoof or hook -	\$ 50

Over 150 entries

Champion on hoof or hook -	\$250
Reserve Champion on hoof or hook -	\$125

A SPECIAL PRIZE OF \$200 presented by **THE DEVON CATTLE BREEDERS SOCIETY OF AUSTRALIA LTD.**, will be awarded to the winner of the CHAMPION LED STEER PROVIDED IT IS A PUREBRED DEVON. (S107).

A SPECIAL PRIZE OF \$250, presented by **THE DEVON CATTLE BREEDERS' SOCIETY OF AUSTRALIA LTD.**, will be awarded to the exhibitor of the GRAND CHAMPION CARCASE, PROVIDED IT IS A PUREBRED OR FIRST CROSS DEVON (S108).

A SPECIAL PRIZE of \$100 presented by the **DEVON CATTLE BREEDERS SOCIETY OF AUSTRALIA LTD.**, will be awarded to the winner of a Class either Hoof or Hook provided the exhibit is a pure-bred or first cross Devon (S109).

A SPECIAL PRIZE OF \$200, presented by **THE DEVON CATTLE BREEDERS' SOCIETY OF AUSTRALIA LTD., (VICTORIAN BRANCH)** will be awarded to the exhibitor of the GRAND CHAMPION CARCASE, PROVIDED IT IS A PUREBRED OR FIRST CROSS DEVON (S110).

A SPECIAL PRIZE OF \$200, presented by **THE DAIRY SHORTHORN ASSOCIATION OF AUSTRALIA**, will be awarded to the exhibitor of the GRAND CHAMPION CARCASE PROVIDED IT IS A DAIRY SHORTHORN (S111).

SPECIAL PRIZES OF \$50, \$25 and \$15, presented by **THE DAIRY SHORTHORN ASSOCIATION OF AUSTRALIA**, will be awarded to the exhibitors of the Dairy Shorthorn steers gaining highest, second highest and third highest points respectively, for carcasses judged in Classes 1 to 5. (S112 - S114)

SPECIAL PRIZE of \$100 presented by **THE DAIRY SHORTHORN ASSOCIATION OF AUSTRALIA** will be awarded to the exhibitor of a steer winning a Class either on the Hoof or Hook provided the sire or dam is a registered Dairy Shorthorn (S115 - S138).

A SPECIAL PRIZE of \$250 presented by **THE INTERNATIONAL BRANGUS BREEDERS ASSOCIATION (AUST.)** will be awarded to the exhibitor of the GRAND CHAMPION CARCASE provided it is a Brangus or sired by a Brangus Bull (registered with IBBA) (S139).

SPECIAL PRIZES of \$250 and \$100, presented by **THE MURRAY GREY BEEF CATTLE SOCIETY**, will be awarded to the exhibitors of the Grand Champion carcass and Reserve Grand Champion carcass respectively, provided such exhibits are Murray Greys or show Murray Grey characteristics (S140 - S141)

A SPECIAL PRIZE OF \$500, presented by **THE SANTA GERTRUDIS BREEDERS' (AUSTRALIA) ASSOCIATION**, will be awarded to the exhibitor of the Grand Champion carcass provided it is of predominantly Santa Gertrudis blood and is showing Santa Gertrudis characteristics (S142).

SPECIAL PRIZES OF \$500 and \$100, presented by **THE POLL SHORTHORN SOCIETY OF AUSTRALIA (VICTORIAN BRANCH)**, will be awarded to the exhibitors of the Grand Champion carcass and Reserve Grand Champion carcass respectively, provided such exhibits are Poll Shorthorns (S143 - S144).

A SPECIAL PRIZE of \$100, presented by **THE POLL SHORTHORN SOCIETY OF AUSTRALIA (VICTORIAN BRANCH)**, will be awarded to the exhibitor of the Poll Shorthorn steer gaining highest points for carcass judging in Classes 1 to 5. (S145).

EXHIBITORS

- Ardno Hereford Stud, Jancourt Rd, Via Camperdown Vic 3260 — 44 75
 Bennett L H & I M & Son, P M B 40, Keith SA 5267 — 45
 Blackshaw F B & M H, R M B 2975, Wangaratta Vic 3678 — 241
 Blair D W, Telford Angus Stud R M B 3050, Tallangatta Vic 3700 — 16
 125 139 163
 Bongiorno J, Woodleaze W S D 74, Kyneton Vic 3444 — 244
 Bott C & M, P.O. Box 87, Yarrowonga Vic 3730 — 126 140 164 247 301
 Bott J & A C, Naranghi P O Box 26, Yarrowonga Vic 3730 — 127 141
 165 181 304
 Bourke B & T Robinson, P O Box 7, Paynesville Vic 3880 — 76
 Brownless & Lucas, Broome Poll Shorthorn Stud, Jerilderie NSW 2716
 — 94
 Brumby Ms S, 26 Mt Gambier Rd, Casterton Vic 3311 — 166 167
 Burrandool Pastoral Co, Polloch R M B 1848, Nagambie Vic 3608 — 142
 143 168 169 184
 Callaghan J J, P O Box 87, Kilmore Vic 3764 — 17
 Cheyne Farms Pty Ltd, R M B 5230, Timboon Vic 3268 — 18 46 170 187
 307 311
 Collian Park Limousin Stud, 8-10 Kavanagh St, South Melbourne Vic
 3205 — 95
 Cresswell M A & M W, 6 Latimer St, Benalla Vic 3672 — 77 78 171
 Crilly J A & J E, R S D 1400, Warrenbayne Vic 3670 — 1
 Cullen P A & Mrs E E, Wingello Park, Marulan NSW 2579 — 47
 Cunningham G L & M L, "Frogmore" R M S 422, Rochester Vic 3561 — 2
 19
 Curtis Mrs J, R M B 6095 Christies Rd, Warragul Vic 3820 — 144 172
 251
 Davie R S & A, Bimbadeen Brangus R M B 1142, Ventnor Vic 3922 — 3
 128 145 173 191 254
 Draper R, Barton Hill, Arthurs Creek Vic 3099 — 48
 Duddy Partnership R S, Hudson, Willow Tree NSW 2339 — 20 49 50
 257
 Dunhelen Poll Herefords, Targoot, Broadford Vic 3658 — 51 194
 Ferguson F G, R M B 2175, Tatura Vic 3616 — 4
 Field A P, R M B 648, Wagga Wagga NSW 2650 — 79
 Galvin M L & B J, Talgoona, Yerong Creek NSW 2642 — 96
 Gibson A & D, Wyamba Station, Gerogery NSW 2642 — 21 197 261 264
 Glengarret Pty Ltd, Orange Grove, Culcairn NSW 2660 — 146 147 174
 267
 Globex Gully Ranches P/L, R M B 2755, Cobden Vic 3266 — 80 81
 Goroke Consolidated School, Main St, Goroke Vic 3412 — 22 113
 Grawenjobar Pty Ltd, Broughshane, Jerilderie NSW 2716 — 52 97
 Griffin T J & M K, R M B 610, Bordertown SA 5268 — 5
 Grimshaw N C & D E & Sons, Springfield, Tyrendarra Vic 3285 — 23 53
 Heard Mrs J & Miss M J Morrish, Rockyleigh Stud Wicks Rd, Maiden
 Gully Vic 3551 — 148 201
 Hodge K T, Baroona, Mortlake Vic 3272 — 82
 Jenkins Mrs S, Merridrou, Greenshield Rd, Drouin Vic 3818 — 83 314
 Kentish & Sons, Waterloo, Box 62, Mount Gambier SA 5290 — 24 25 54
 55 204 207 317 321
 Kerr Mrs L, Tibooburra Angus, 24 The Ridge, Canterbury Vic 3126 — 6
 98
 Kimpton S & S F & Mrs K Hunter, Bungle Boori, R M B 4365, Seymour
 Vic 3660 — 26 56 99 271
 Laradoc Pty Ltd, Merindoc, Tooborac Vic 3522 — 84 100-102
 Lea R L & Mrs S M, Highfield, Elsmore Rd, Inverell NSW 2360 — 57
 Leamon E A & M, R M B 7375 Nerrena, Via Leongatha Vic 3953 —
 149-151
 Lohemi Pastoral Co, Cherry Tree Hill, Sutton Forest NSW 2577 — 27
 152
 Luke & Richards, Wyarama, Box 1595, Tintinara SA 5266 — 7
 May K F & Daughters, R M B 6665, Camperdown Vic 3260 — 28
 McCarthy E B & Sons, Benwerrin, Toolleen Vic 3551 — 8 9 29 129 130
 211
 McCormack M & Sons, Box 135, Mansfield Vic 3722 — 30
 McKeon P R & M, 3 Linden Ave, Pymble NSW 2073 — 31
 McLachlan H K & E G, Lochaber Braes, Hamiltons Rd, Lardner Vic 3820
 — 32
 Mills I, R M B 5655 Bloomfield Rd, Warragul Vic 3820 — 324
 Mills Misses D & S, Mandaring, Holbrook NSW 2644 — 58
 Mortlake High School Minifarm, P O Box 84, Mortlake Vic 3272 — 59-62
 114-117
 Murray M W, Bonnie Doon R S D, Swan Hill Vic 3585 — 103-105
 Narbethong Farm, Maroondah Hwy, Narbethong Vic 3778 — 10 33 63
 64 85 106 131 153 175 214 274 327
 Nayloch Murray Grey Stud, Mt Slide Rd, Kinglake Vic 3763 — 132 133
 217
 Northern Vic Poll/H Breeders, C/- Targoot, Broadford Vic 3658 — 34 35
 65 221
 Northey W R, Northey Rd, Shepparton Vic 3630 — 134 154
 O'Connor T & Co, P O Box 93, Warragul Vic 3820 — 36 135 136 155 156
 O'Kane B M, R M B 5043, Cobram East Vic 3644 — 11 37 137 157
 O'Sullivan Miss K E, P O Box 12, Seymour Vic 3660 — 224 277
 Parraweena Past Co, Parraweena, Willow Tree NSW 2339 — 38
 Reschke T, P O Box 5, Coonawarra SA 5263 — 39 66 86 107 227
 Reynolds B, Pembroke, Cassilis NSW 2328 — 12
 Riverview-Wallah & Co, Wallah, Rugby NSW 2583 — 87
 Robinson T J & G M, P O Box 7, Paynesville Vic 3880 — 88 108
 Roysmith J & J, P O Box 401A Round Hill, Culcairn NSW 2660 — 89
 Rutherglen Young Farmers, P O Box 60, Rutherglen Vic 3685 — 67 118
 Seeley H A, Woodlands, Break O'Day Rd, Flowerdale Vic 3717 — 68
 109-111
 Spalding H M, Glenelg Hwy, Smythes Creek Vic 3351 — 231 281
 St Pauls College, Walla Walla NSW 2659 — 13 40 119 120
 Stafford A W & V L, R M B 4150, Benalla Vic 3673 — 69 90
 Straun A & D, Burnbrae, Cassilis NSW 2329 — 14
 Sullivan J L, P O Box 3, Kilmore Vic 3764 — 331 334
 Tainton B L, Fogarty Rd, Tynong North Vic 3813 — 15 70 91 158 176
 Talawanta Past Co, Boobanooka, Willow Tree NSW 2339 — 71
 The Glen Murray Greys, Glenfield R M B 4050, Wodonga Vic 3690 —
 138 159-161 177-179 234 284
 Tintern Young Farmers, P O Box 26, East Ringwood Vic 3135 — 41 72
 73 121-123
 Trotter G B & F M, R M B 5948, Shepparton Vic 3631 — 162 287
 Waite L P & J R, Wagra 32 Cecil St, Benalla Vic 3672 — 92
 Warragul Technical School, Burke St, Warragul Vic 3820 — 42 124
 Western District Pastoral Co P/L, Yarram Park, Willaura Vic 3291 — 237
 337
 Wondena Simmental Stud, P O Box 131, Gilgandra NSW 2827 — 43 93
 112
 Woolamia Farms, Springfield, Finley NSW 2713 — 291 341
 Woorabinda Pastoral Co, Woorabinda, Caramut Vic 3274 — 294 297
 Worley C J & N M, Glen-Moan, Willow Tree NSW 2339 — 74

No. 1 in small tractors and mowers.

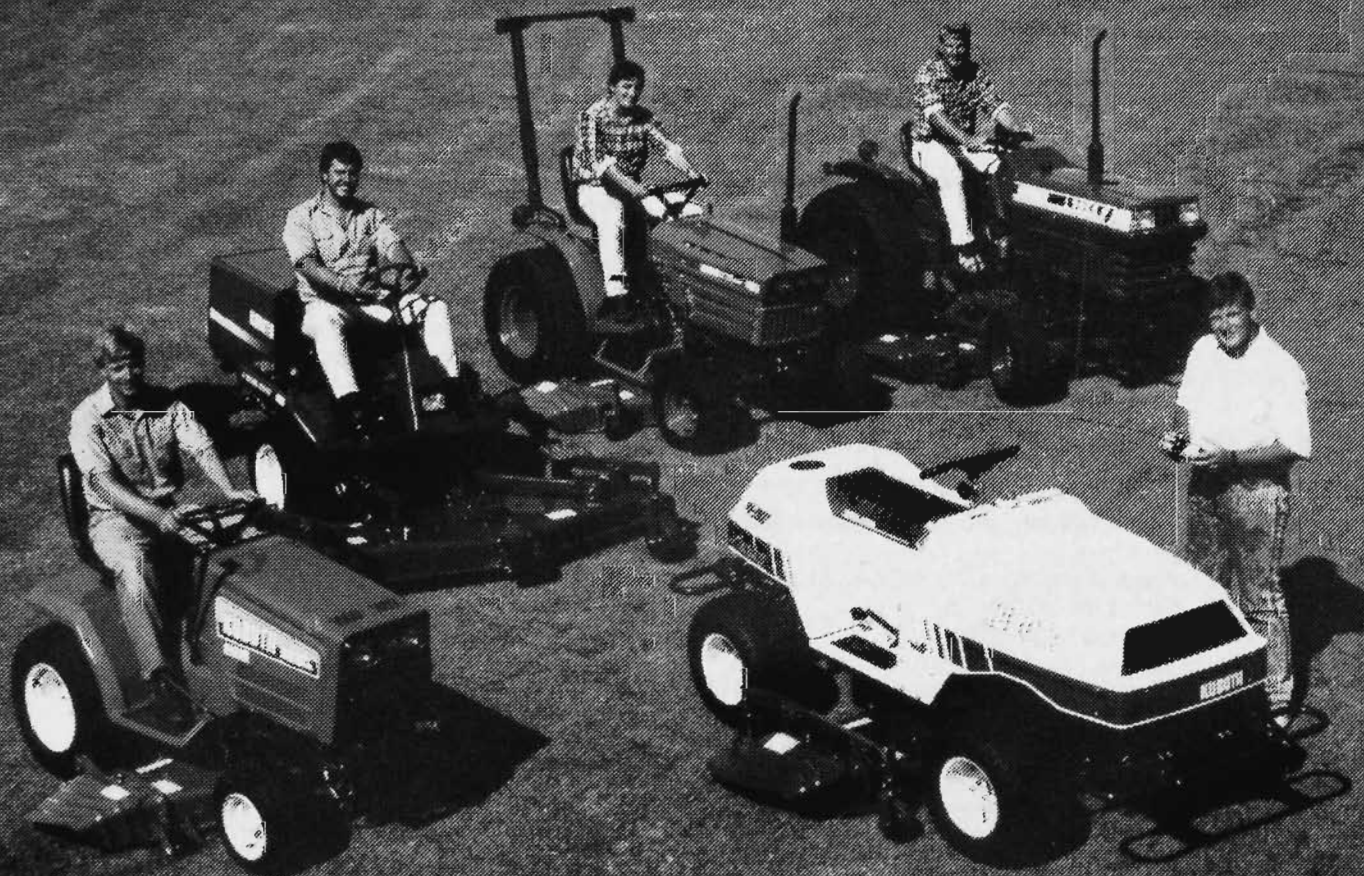

And we've got the grounds to prove it.

You can judge Kubota by the turf it keeps.

Throughout Australia, from superbly manicured municipal parks and gardens to the hallowed turf of the MCG - Kubota provides the professional edge.

The evidence speaks for itself.

Kubota has the technology.

Take the PX-2100 radio controlled mower for example. Up and down steep slopes. Under and around trees.

Perfect mowing by remote control.

On the other hand, you can put yourself in the driver's seat with direct drive. It's really up to you.

Kubota gives you all the options.

In model choice. In horsepower ratings, to match power to purpose. In exclusively designed mid-mount mower deck sizes. In a complete range of dependable, easy-mount implement attachments.

Kubota puts you first in development.

The world's first outfront mower with 4WD hydrostatic transmission for quick, smooth operation. Tilt steering and cruise control are standard. So is the advanced ergonomic design for superior comfort.

First again, with dynamic Glide Shift clutchless transmission for ultimate tractor/

mower control. Shifting is smooth and precise. Forward-reverse direction clutchless control effortless and precise.

Superior design. Advanced technology. Easy maintenance. Quality without compromise. Proven dependability.

Perfect results every time. And we've got magnificent grounds to prove it.

KUBOTA TRACTOR AUSTRALIA

Putting technology to work.

Kubota Tractor Australia proudly supports
The Royal Agricultural Society of Victoria.

Kubota (Tractor) Australia Pty Ltd, 347 Settlement Road, Thomastown, Vic.
For more information, call toll free 008 833 4653.

CLIFTON COURT SMITH KUB 1302

The Commonwealth Bank Showgrounds
branch will open for business on
Thursday 21 September until
Sunday 1 October 1989.

Hours of business will be as follows:-

Thursday	9.30 am	-	4.00 pm
Friday	9.30 am	-	5.00 pm
Saturday	12.00 noon	-	4.00 pm
Sunday	12.00 noon	-	4.00 pm
Monday	9.30 am	-	4.00 pm
Tuesday	9.30 am	-	4.00 pm
Wednesday	9.30 am	-	4.00 pm
Thursday	9.30 am	-	4.00 pm
Friday	9.30 am	-	5.00 pm
Saturday	12.00 noon	-	4.00 pm
Sunday	12.00 noon	-	4.00 pm



**COMMONWEALTH
BANK.**

Australia's leading bank.

R.A.S.V. LIMITED

A Company Incorporated in Victoria by the
Royal Agricultural Society of Victoria

expresses its appreciation to the following firms and persons
 for their generous support of the Beef Carcase, Beef and Dual Purpose Cattle Sections.

ANGUS SOCIETY OF AUSTRALIA	HARTWOULD SHORTHORN STUD
ANZ BANK	B. J. HENDERSON
ARDNO HEREFORD STUD	HERDSMENS' ASSOCIATION
AUS-MEAT	K. & J. HEYWOOD
AUSTRALIAN BRAHMAN BREEDERS' ASSOCIATION	ESTATE OF THE LATE W. K. HICKS
AUSTRALIAN HEREFORD SOCIETY LTD.	INTERNATIONAL BRANGUS BREEDERS' ASSOCIATION (AUST.)
AUSTRALIAN LIMOUSIN BREEDERS' SOCIETY	KYRA CHAROLAIS
AUSTRALIAN POLL HEREFORD SOCIETY LTD.	LABERTOUCHE CHAROLAIS
AUSTRALIAN RED POLL CATTLE BREEDERS' ASSOCIATION	LIVESTOCK INDUSTRY PROMOTION CORPORATION (JAPAN)
AUSTRALIAN RED POLL SOCIETY	E. R. & M. G. LUMB
AUSTRALIAN SIMMENTAL BREEDERS' ASSOCIATION LTD.	THE ESTATE OF THE LATE SIR KENNETH AND LADY LUKE
AUSTRALIAN SOUTH DEVON CATTLE BREEDERS' ASSOCIATION	I. R. McDONALD
MR. J. BARBER	SIR WILLIAM McDONALD
BEEF SHORTHORN SOCIETY OF AUSTRALIA	ESTATE OF THE LATE D. S. MacGREGOR
BERLAM PTY. LTD.	MEAT & ALLIED TRADES FEDERATION (VIC. DIVISION)
BONNIE VIEW PASTORAL CO.	MEDBURN CHAROLAIS
THOMAS BORTHWICK & SONS (ASIA) LTD.	G. H. & M. C. MITCHELL
J & THE ESTATE OF THE LATE A. BRIGHT	MURRAY GREY BEEF CATTLE SOCIETY INC.
J. J. CALLAGHAN	P. & O. CONTAINER SHIPPING PTY. LTD.
J. D. CAMPBELL	K. P. PALMER
CHAROLAIS SOCIETY OF AUSTRALIA	D. R. & J. PEARSON
CHIANINA SOCIETY OF AUSTRALIA	K. S. PETERSON
SIR RUPERT CLARKE	PORTA PROPERTIES
F. J. CLAYTON & SON	MRS. R. L. ROFE
COLES NEW WORLD & VARIETY STORES	RUMEVITE PTY. LTD.
DAIRY SHORTHORN ASSOCIATION OF AUSTRALIA	SANTA GERTRUDIS BREEDERS' (AUST.) ASSOCIATION
D. L. & W. E. DAVIES	MRS. A. SAWYER
M. DENNIS	SHELL COMPANY OF AUSTRALIA
DEVON CATTLE BREEDERS' SOCIETY OF AUSTRALIA LTD.	SHORTHORN SOCIETY OF AUSTRALIA
ELANORA BEEF SHORTHORN STUD	J. H. SLEIGH
ELDERS PASTORAL GROUP	STAUNTON INDUSTRIES PTY. LTD.
FEDERATION INSURANCE LTD.	ESTATE OF THE LATE RUSSEL N. STOKES
MRS. S. J. FIELD	PETER SUTHERLAND
MR. & MRS. N. FRY	SWITZERLAND GENERAL
GILBERTSON GREENHAM PTY. LTD.	MRS. P. E. TOWNROW & FAMILY
GLAMIS PROPRIETORS	THE BOOK PRINTER
GLENFIELDS PASTORAL CO.	VICTORIAN POLL HEREFORD ASSOCIATION
GLENMAC CHAROLAIS	VICTORIAN POLL HERS
HANSON FAMILY	VICTORIAN POLL SHORTHORN SUPPORTERS
	WATTLE PARK CHAROLAIS
	WILLOW PARK FARMS
	WILSON FAMILY (BLUE HILLS)

Section 29 — BEEF BREEDS

ROYAL MELBOURNE SHOW 1989

CATTLE

**September 21 —
October 1, 1989**

Section 29 — BEEF BREEDS

ALL ENTRIES MUST BE IN THE HANDS OF THE COMPANY BEFORE 4.30 P.M. ON THURSDAY, 6TH JULY, 1989, WHETHER SUCH ENTRIES ARE DELIVERED IN PERSON OR BY POST.

ENTRY FEES: — EXCEPT WHERE OTHERWISE STATED ENTRY FEES IN ALL CLASSES OF THE BEEF BREEDS COMPETITION ARE: \$40 PER ENTRY FOR NON-MEMBERS AND \$20 PER ENTRY FOR MEMBERS OF THE SOCIETY.

Exhibitors are advised that, in addition to reading the following conditions, they should carefully peruse the conditions of entry and exhibition which precede the Beef Carcase Section and also the General Regulations as all the conditions and regulations apply to the Beef Breeds Section.

Judging of Beef Cattle will take place on Wednesday 27th September, 1989, commencing at 9.00 a.m. unless otherwise advised.

AN EXHIBITOR MAY ENTER UP TO FOUR ANIMALS IN ANY ONE ORDINARY CLASS, HOWEVER, ONLY TWO MAY BE SHOWN.

All females over 2 years of age entered in Beef Cattle Sections must be either "in milk" or "in calf". The Company may demand production of a Veterinary Surgeon's certification that a female has been pregnancy tested "in calf"; failing which the Company has the right to arrange a veterinary inspection on the Show Grounds at the expense of the entrant.

An animal shall not be admitted to the Show Grounds unless it is entered for exhibition, with the exception that a calf of an exhibit in a beef or dual purpose breed class may be admitted if born on or after 1st March, 1989 and is being suckled by the exhibit. **Such a calf is to be tattooed with its permanent ink impregnated tattoo if born prior to arrival at the Showgrounds.**

Any cow found with a calf at foot born prior to 1st March 1989 or a calf not tattooed as required above, shall be deemed to be ineligible for exhibition at the Show and the Company may by notice to the Exhibitor require the animal to be forthwith removed from the Showgrounds. The Exhibitor, upon receipt of such notice, shall forthwith remove such animal and failing such removal by him within the time prescribed, the Company may remove the animal or cause the animal to be removed and all costs and expenses of removal shall be borne by the exhibitor and shall be refunded to the Company.

A BULL OR HEIFER ENTERED IN ANY CLASS FOR AN EXHIBIT OF AN AGE UNDER 18 MONTHS SHALL BE INELIGIBLE FOR EXHIBITION IN ANY SUCH CLASS IF AT THE TIME OF INSPECTION OF THE EXHIBIT AT THE SHOW GROUNDS THE BULL OR HEIFER HAS OR SHOWS, IN THE OPINION OF THE CHIEF STEWARD OR HIS NOMINEE, EVIDENCE OF HAVING HAD A PERMANENT TOOTH; OR IF ENTERED IN ANY CLASS FOR AN EXHIBIT OF AN AGE UNDER 24 MONTHS THE BULL OR HEIFER HAS, OR SHOWS EVIDENCE OF HAVING HAD MORE THAN TWO PERMANENT TEETH. A TOOTH WHICH HAS ERUPTED FROM THE GUM IN WHOLE OR PART SHALL BE DEEMED TO BE A PERMANENT TOOTH.

FEATURE BREED OF THE YEAR

THE POLL SHORTHORN BREED IS THE ELDERS PASTORAL GROUP BEEF FEATURE BREED FOR 1989

Judging of this award will be held in the Federation Ring, Tuesday, 26th September, 1989 commencing at 4.00 p.m.

Grand Champion Bull to receive \$5,000 cash prize.

PRIZE RIBBONS

Subject to the Regulations, ribbons may be awarded through out the Beef, Beef Carcase, and Dual Purpose Sections in accordance with the following table:

Up to 5 exhibits — 3 ribbons
6 to 10 exhibits — 4 ribbons
11 — 20 exhibits — 5 ribbons
21 to 30 exhibits — 6 ribbons
Over 31 exhibits — 7 ribbons

BEEF CATTLE BREED GROUPS

The Beef Cattle Breeds are divided into Groups which are based on the number of animals of each breed exhibited at the previous Royal Melbourne Show.

Group A — over 40 head
Group B — 26 — 39 head
Group C — 25 head and under

Group A
Beef Shorthorn
Poll Shorthorn
Hereford
Poll Hereford
Angus
Murray Grey
Charolais
Simmental
South Devon
Red Poll
Limousin

Group B
Santa Gertrudis

Group C
 Australian Shorthorn
 Devon and Poll Devon
 Belted Galloway
 Chianina
 Galloway
 Maine-Anjou
 Salers
 Black Simmental
 Brahman
 Belgian Blue
 Braford
 Blonde d'Aquitaine
 Lincoln Red
 Braunvieh
 Romagnola
 Brangus
 Gelbvieh
 Any other recognised Beef Breed

All animals entered in the Beef Cattle Section must be registered in a recognised Herd Book of their breed and have a background of at least four recorded generations of their breed with the exception of **Braford** and **Brangus** which must be registered in a recognised Herd Book of their breed only. The following regulations shall apply in the case of particular individual breeds:

In the case of **Beef Shorthorns** – no heifer born twin or triplet with a bull will be eligible for exhibition until such time as she has produced a calf, and no dehorned animals will be eligible for exhibition. In the case of **Hereford** and **Devon** all females not of age for adult registration must be the progeny of registered sires and dams and duly recorded as progeny. In the case of **Poll Shorthorns** only naturally polled animals may be exhibited.

In the case of **Poll Herefords** all entries will be subjected to a six generation check for genital abnormalities known to the Breed Society and animals which do not meet the standards necessary to obtain the Australian Poll Hereford Society's Seal of Approval will be ineligible for exhibition.

In the case of **Murray Greys** only animals which comply with Rule 10 "Exhibition of Stock" in the Rules of the Murray Grey Beef Cattle Society Inc. shall be eligible to compete.

In the case of **Belted Galloways** only animals of at least 93.75% (15/16) breeding purity be accepted for exhibition.

BEEF CATTLE SALES**BEEF SHORTHORN AND SIMMENTAL AUCTION SALES WILL BE CONDUCTED AT THE 1989 SHOW**

Time and Venue: Beef Shorthorns and Dairy Shorthorns 3.00 p.m., Simmentals 4.30 p.m. Wednesday 27th September Federation Ring, Meaklim Pavilion.

Poll Shorthorn 7.00 p.m. Wednesday 27th September, Royal Banquet Room.

Animals for sale by private treaty will be shown in the catalogue marked for private sale.

The agency system will supply universal "For Sale" signs.

SUPREME BEEF BREED BULL

A trophy donated by The Estate of the Late D. S. MacGREGOR, M.B.E., "Dalmore", Baringhup, Vic., \$2000 presented by THE FEDERATION INSURANCE LTD., and Society Sash will be awarded for the Supreme Beef Breed Bull of the Show, (\$160) and \$375 presented by THE FEDERATION INSURANCE LTD., and Society Sash will be awarded to the Reserve Bull. (\$161).

CH. SIMMENTAL 1634 R/CH. P/S. HORN 544

Judging for this award will take place on the Main Arena commencing at 10.15 a.m. on Thursday, 28th September, 1989.

The Champion Bull of each breed will be eligible to compete and the judges of all Beef and Dual Purpose breeds will be invited to place the bulls in their order of preference.

SUPREME BEEF BREED FEMALE

A trophy donated by The Estate of the Late D.S. MacGREGOR, M.B.E., "Dalmore", Baringhup, \$1500 presented by FEDERATION INSURANCE LTD., and Society Sash will be awarded to the Supreme Beef Breed Female of the Show. (\$162) The Reserve Female will receive the Society Sash.

CH. SIMMENTAL 1786 R/CH. CHAROLAIS 1537

Judging for this award will take place on the Main Arena commencing at 9.00 a.m. on Thursday, 28th September, 1989.

The Champion Female of each breed will be eligible to compete and the judges of all Beef and Dual Purpose breeds will be invited to place the females in their order of preference.

SUPREME JUNIOR CHAMPION BEEF BREED BULL

A trophy donated by Mr. J. Barber, "Yuulong", Scotsburn, and Society Sash will be presented to the Supreme Junior Champion Beef Breed Bull.

CH. SIMMENTAL 1608 R/CH. P.S. HORN 461

Judging for this award will take place on the Main Arena commencing at 9.45 a.m. on Thursday 28th September, 1989.

The Junior Champion Bull of each of the Group A Breeds and the Champion Bull of each breed in Group B, C and Dual Purpose Breeds, if not over 20 months, will be eligible to compete. The judges of all Beef Breeds will be invited to place the bulls in their order of preference.

BEEF & DUAL PURPOSE CATTLE

Steward in Chief: Mr. R. Potter, Yarram Park, Willaura, 3291

Deputy: Mr. I. McK. Starritt, Kelso Park, RMB 2330, Tatura, 3616

SANTA GERTRUDIS 1
 ANGUS 2
 BEEF S/HORN 3

BEEF SHORTHORN

BEEF BREEDS

GROUP A BREEDS

EXHIBITORS ARE ADVISED THAT THEY SHOULD CAREFULLY PERUSE THE GENERAL REGULATIONS AND THE CONDITIONS OF ENTRY AND EXHIBITION AS WELL AS THE RULES FOR BEEF BREEDS.

BEEF SHORTHORN
 POLL SHORTHORN
 HEREFORD
 POLL HEREFORD
 ANGUS
 MURRAY GREY
 CHAROLAIS
 SIMMENTAL
 SOUTH DEVON
 RED POLL
 LIMOUSIN

BEEF SHORTHORN

Judge: Mr. P. Sutherland, RMB 4026, Thologolong via Wodonga, Vic., 3690

STEWARDS

Mr. A. Finnin
 Mr. C. Dugdale
 Mr. D.A. Coutts

Class A001 — BULL, born on or between 1st August, 1988 and 30th September, 1988 (over 12 months and not over 14 months).

- 4-346 **Duffy Miss M A:** RHYOLA FEDERAL 40076 (RHY 57), 7.9.88, S. Morningtime Hassett : D. Rhyola Belle Beth (T)
- 347 **Burke J & M P:** GOLDEN VALLEY CABER 40061 (JO 715), 2.9.88, S. Malton Carooka : D. Golden Valley Heather Rose
- 348 **Morris P R & D L & Sons:** HESKET WINDSOR 40105 (PRM 362), 30.8.88, S. Morningtime Clearchus : D. Hesketh Ethel 13th
- 1-349 **McDonald Bros:** LOCHABER GLADSTONE 40111 (LO 164), 17.8.88, S. Golden Valley Official : D. Lochaber Augusta Ruth
- 350 **Swan A, S, L, J & J:** SWANLEA DISCOVERY 40014 (SWN 811), 10.8.88, S. Swanlea Challenger : D. Barooka Duchess Of Derrimut 44th
FOR SALE
- 2-351 **Twomey N & W:** WAYANDAH HIGHLANDER 40019 (NWT 439), 8.8.88, S. Morningtime Eurymedon : D. Wayandah Isobel 23rd
- 3-352 **Ashley D J:** MORNINGTIME MAFEKING (MDA 277), 5.8.88, S. Morningtime Agis : D. Faversham Augusta Jane 13th

Class A002 — BULL, born on or between 1st June, 1988, and 31st July, 1988 (over 14 months and not over 16 months).

- 3-353 **Falls R T & Y E & Sons:** MALTON KERWIN 40093 (MFS 952), 15.7.88, S. Malton Exide : D. Yaralla Dainty Veneen
- ~~354 **Ashley D J:** MORNINGTIME MADISON (MDA 275), 12.7.88, S. Morningtime Falkirk : D. Yaralla Carol Roslyn Una~~
- 1-355 **Norris R A & B V:** FAVERSHAM ILLUSTRIOUS 40002 (RAN 112), 12.7.88, S. Faversham Hercules : D. Faversham Belle 2nd (A.I.)
- 4-356 **Duffy Miss M A:** RHYOLA FREEDOM 39944 (RHY 53), 10.7.88, S. Morningtime Hassett : D. Oakton Maple Gilda 22nd
- 2-357 **Peterson K S & Mrs E J:** CHRYSTAL SPRINGS SILVER CREST 40055 (KSP 519), 3.6.88, S. Chrystal Springsjason : D. Malton Flosswin Welicia

Class A003 — BULL, born on or between 1st April, 1988, and 31st May, 1988 (over 16 months and not over 18 months).

- 4-358 **Larmour M R:** TILLYBY COOLER 40201 (MRL 95), 30.4.88, S. Brung Brung Union : D. Tillyby Floss 4th
- 359 **Twomey N & W:** WAYANDAH HOTHAM 39950 (NWT 422), 26.4.88, S. Morningtime Eurymedon : D. Wayandah Cherrytree 10th
- 1-360 **Crockford G & A:** WYNDORA NAUGHTON 39946 (GAC 350), 23.4.88, S. Barooka Radiate : D. Woodleigh Broadhooks Dimity
- 3-361 **Morris P R & D L & Sons:** HESKET WASHINGTON 39935 (PRM 352), 8.4.88, S. Morningtime Clearchus : D. Hesketh Ethel 16th
- 362 **Goode W R:** BAROOKA ACADEMIC 39978 (BAR 1287), 5.4.88, S. Four Ways Nobby : D. Barooka Carnation 29th
- 363 **Peterson K S & Mrs E J:** KINTARLIE BENTLEY 39926 (JSL 29), 3.4.88, S. Malton Grand Conquest : D. Chrystal Springsvanity 5th
- 2-364 **McDonald Bros:** LOCHABER GAMBIA 39989 (LO 122), 1.4.88, S. Morningtime Hesiod (A.I.) : D. Lochaber Ethel Loreal 10th

Class A004 — BULL, born on or between 1st February, 1988 and 31st March, 1988 (over 18 months and not over 20 months).

- 3-365 **McDonald Bros:** LOCHABER GALWAY 39987 (LO 112), 29.3.88, S. Morningtime Hesiod (A.I.) : D. Lochaber Ethel Loreal 8th
- 366 **Lukies S R & J B:** CHAPELFIELDS BARCOO 39928 (SJL 5), 28.3.88, S. Malton Glamorous : D. Woodleigh Ultra Butterfly
- 1-367 **Macartney T W:** KINTARLIE BENAMBRA 39925 (JSL-28), 24.3.88, S. Malton Grand Conquest : D. Chrystal Springs Red Dame 5th
- 4-368 **Hicks Mrs J L:** WENDELA ELITE 39916 (SMH 64), 13.3.88, S. Malton High Rise : D. Wendela Barbara
FOR SALE
- 369 **Peterson K S & Mrs E J:** CHRYSTAL SPRINGS SEPTOR 39887 (KSP 503), 8.2.88, S. Chrystal Springs Jason : D. Woodleigh Duchess Of Derrimut 19th
- ~~370 **Norris R A & B V:** FAVERSHAM JAMAICA (A.I.) (E.T.) 39856 (RAN 13), 7.2.88, S. Marrington Minstrel : D. Faversham Royal Princess 10th
FOR SALE~~
- 2-371 **Norris R A & B V:** FAVERSHAM JUBILEE (A.I.) (E.T.) 39855 (RAN 11), 2.2.88, S. Marrington Minstrel : D. Faversham Royal Princess 10th
FOR SALE

JUNIOR CHAMPION BULL — Society Sash, ANGUS McNAUGHTON MEMORIAL PRIZE \$20 CASH and TOM DAVIDSON MEMORIAL TROPHY presented through THE BEEF SHORTHORN SOCIETY OF AUSTRALIA (FEDERAL COUNCIL). (\$168)

RESERVE JUNIOR CHAMPION BULL — Society Sash.

Class A005 — BULL, born on or between 1st December 1987, and 31st January 1988 (over 20 months and not over 22 months).

- 3-372 **Burke J & M P:** GOLDEN VALLEY XEROX 39912 (JO 706), 3.1.88, S. Golden Valley Guardian : D. Golden Valley Ebony Petal
- 4-373 **Hicks Mrs J L:** WENDELA EXCITING 39903 (SMH 62), 1.1.88, S. Malton Galston : D. Malton Vi-Win Felicia Truad 2nd
FOR SALE
- 2-374 **McDonald Bros:** LOCHABER GAINSBOROUGH 39866 (LO 103), 28.12.87, S. Lochaber Calliope : D. Lochaber Ethel Loreal 12th
- 1-375 **Falls R T & Y E & Sons:** MALTON JOURNAL 39861 (MFS 914), 3.12.87, S. Malton Gondolier : D. Malton Betty Weneva Mou
FOR SALE

BEEF SHORTHORN

Class A006 — BULL, born on or between 1st October, 1987, and 30th November, 1987 (over 22 months and not over 2 years).

- 1-376 Falls R T & Y E & Sons: MALTON JINDALEE 39819 (MFS 893), 20.10.87, S. Malton Exide : D. Malton Belle Treenanna
FOR SALE
- 3-377 Morris P R & D L & Sons: HESKET VINCENT 39797 (PRM 341), 18.10.87, S. Malton Gondolier : D. Hesketh Ethel 25th
- 2-378 Swan A, S, L, J & J: SWANLEA TOP COACH 39833 (SWN 723), 14.10.87, S. Swanlea Appollo Bear : D. Malton Just Violet Menalicia 2nd
FOR SALE

Class A007 — BULL, born on or between 1st July, 1987, and 30th September, 1987 (over 2 years and not over 2 years 3 months).

- 3-379 Peterson K S & Mrs E J: CHRYSTAL SPRINGS RANLEIGH 39877 (KSP 495), 14.9.87, S. Chrystal Springs Jason : D. The Breen Gi Gi
- 4-380 Twomey N & W: WAYANDAH HEADLINE 39690 (NWT 405), 27.8.87, S. Morningtime Eurymedon : D. Wayandah Isobel 18th (A.I)
- 381 Norris R A & B V: NULLAMANNA FAIRMONT 39713 (MKD 355), 15.8.87, S. Malton Fairmont : D. Nullamanna Ulrica Ovil
FOR SALE
- 382 Morris P R & D L & Sons: HESKET VIKING 39752 (PRM 328), 7.8.87, S. Morningtime Clearchus : D. Hesketh Ethel 19th
FOR SALE
- 1-383 Falls R T & Y E & Sons: MALTON JOURNALIST 39703 (MFS 847), 8.7.87, S. Malton Exide : D. Malton Blossom Treenicia
- 2-384 Duffy Miss M A: RHYOLA ENSIGN 39638 (RHY 42), 3.7.87, S. Lochaber Abington : D. Rhyola Belle Beth (T)

Class A008 — BULL, born on or between 1st April, 1987, and 30th June 1987 (over 2 years 3 months and not over 2½ years).

- 2-385 Morris P R & D L & Sons: HESKET VICEROY 39658 (PRM 326), 3.6.87, S. Morningtime Clearchus : D. Hesketh Ladybird
- 1-386 Falls R T & Y E & Sons: MALTON JUMBO 39603 (MFS 836), 4.5.87, S. Malton Exide : D. Yaralla Dainty Veneen
- 3-387 Larmour M R: TILLYBY CARDIFF 39585 (MRL 75), 15.4.87, S. Brung Brungle Urgent : D. Brung Brungle Violet Bloom 26th

Class A009 — BULL, born on or between 1st October, 1985, and 31st March, 1987 (over 2½ years and not over 4 years).

- 388 ~~Ashley D J: MORNINGTIME JARDINE (MDA 259), 26.12.86, S. Morningtime Agis : D. Morningtime Emma No Less
FOR SALE~~
- 389 Burke J & M P: GOLDEN VALLEY ZEBU 39467 (JO 683), 17.12.86, S. Monbulla Dawson : D. Golden Valley Zinc Petal
FOR SALE
- 3-390 Crockford G & A: WYNDORA LYNDOCK 39469 (GAC 237), 21.10.86, S. Barooka Radiate : D. Nalang Broadhooks Landlady 7th
FOR SALE
- 391 Ashley D J: MORNINGTIME JAGUAR 39492 (MDA 234), 3.10.86, S. Morningtime Clearchus 3 : D. Morningtime Adelia Of Ages
FOR SALE
- 2-392 Macartney T W: MALTON IMMACULATE 39449 (MFS-771), 1.10.86, S. Malton Exide : D. Malton Betty Geneva
- 4-393 Norris R A & B V: FAVERSHAM HAGGIS 39399 (RAN G9), 10.8.86, S. Faversham Driver : D. Faversham Melody Lassie 5th
FOR SALE
- 1-394 Macartney T W: WOODLEIGH FREEBOOTER 39297 (WJA-2121), 19.5.86, S. Oaktown Grandmaster : D. Woodleigh Cheryl Blackberry
FOR SALE
- 395 Swan A, S, L, J & J: SWANLEA CHALLENGER 39165 (SWN 61), 9.2.86, S. Swanlea Appollo 1st : D. Swanlea Olivia
FOR SALE

SENIOR CHAMPION BULL — Society Sash and ICIANZ prize of \$50 cash presented by BEEF SHORTHORN SOCIETY OF AUSTRALIA (FEDERAL COUNCIL). (\$169)

386

RESERVE SENIOR CHAMPION BULL — Society Sash.

394

GRAND CHAMPION BULL — Society Sash, Plaque presented by ELDERS PASTORAL GROUP, \$250 presented by THE FEDERATION INSURANCE LIMITED (\$170) and a SILVER CUP, presented by THE SHORTHORN SOCIETY OF THE UNITED KINGDOM OF GREAT BRITAIN AND IRELAND, will be awarded to the exhibitor of the Grand Champion Beef Shorthorn Bull. The Cup to be competed for in perpetuity, and the name of the winning animal and the exhibitor's name to be engraved on it each year. The Cup to remain the property of the Royal Agricultural Society of Victoria. A Cash Prize of \$50, presented by THE BEEF SHORTHORN SOCIETY OF AUSTRALIA, will be awarded to the winner each year. (\$171)

386

Class A010 — *BEST OF TWO BULLS bred by exhibitor and selected from Classes A001 to A009.

- 396 Duffy Miss M A
- 1-397 Falls R T & Y E & Sons
- 2-398 McDonald Bros
- 399 Morris P R & D L & Sons
- 3-400 Norris R A & B V
- 401 Peterson K S & Mrs E J

ROBERT CLARKE MEMORIAL TROPHY, A cash prize of \$30, presented through THE BEEF SHORTHORN SOCIETY OF AUSTRALIA (VICTORIAN COMMITTEE) will be awarded to the winner of Class A010. (\$172)

397

Class A011 — HEIFER, born on or between 1st July, 1988 and 30th September, 1988 (over 12 months and not over 15 months).

- 402 Norris D A & W W: LITTLEHAMPTON LUSTRE OLIVIA 5TH 65330 (DABI3), 20.9.88, S. Faversham Driver : D. Littlehampton Lustre Olivia
FOR SALE
- 2-403 Morris P R & D L & Sons: HESKET ETHEL 36 65207 (PRM 364), 6.9.88, S. Morningtime Clearchus : D. Hesketh Ethel 19
- 1-404 Falls R T & Y E & Sons: MALTON BELLE ILEENANNA 65220 (MFS 980), 4.9.88, S. Malton Illika : D. Malton Belle Ex-Treenanna
- 405 ~~Peterson K S & Mrs E J: CHRYSTAL SPRINGS GI GI 65124 (KSP 524), 31.8.88, S. Chrystal Springs Jason : D. The Breen Gi Gi~~
- 406 ~~Duffy Miss M A: RHYOLA MELODY FLORISSY 65155 (RHY 56), 22.8.88, S. Morningtime Hassett : D. Rhyola Melody Bernadette~~
- 407 Twomey N & W: WAYANDAH EMPRESS GLORY 32ND 65087 (NWT 442), 8.8.88, S. Morningtime Eurymedon : D. Wayandah Empress Glory 9th
- 4-408 Norris R A & B V: FAVERSHAM ROYAL PRINCESS 18TH (A.I) 65327 (RAN I14), 23.7.88, S. Marrington Minstrel : D. Faversham Royal Princess 10th
FOR SALE
- 3-409 Norris D A & W W: LITTLEHAMPTON GRACE 4TH 65329 (DABI2), 15.7.88, S. Faversham Hercules : D. Littlehampton Grace 2nd
- 410 Duffy Miss M A: RHYOLA BUTTERFLY FELICIA 64944 (RHY 54), 11.7.88, S. Morningtime Hassett : D. Woodleigh Xenia

Now Breeders
can give
even better care.

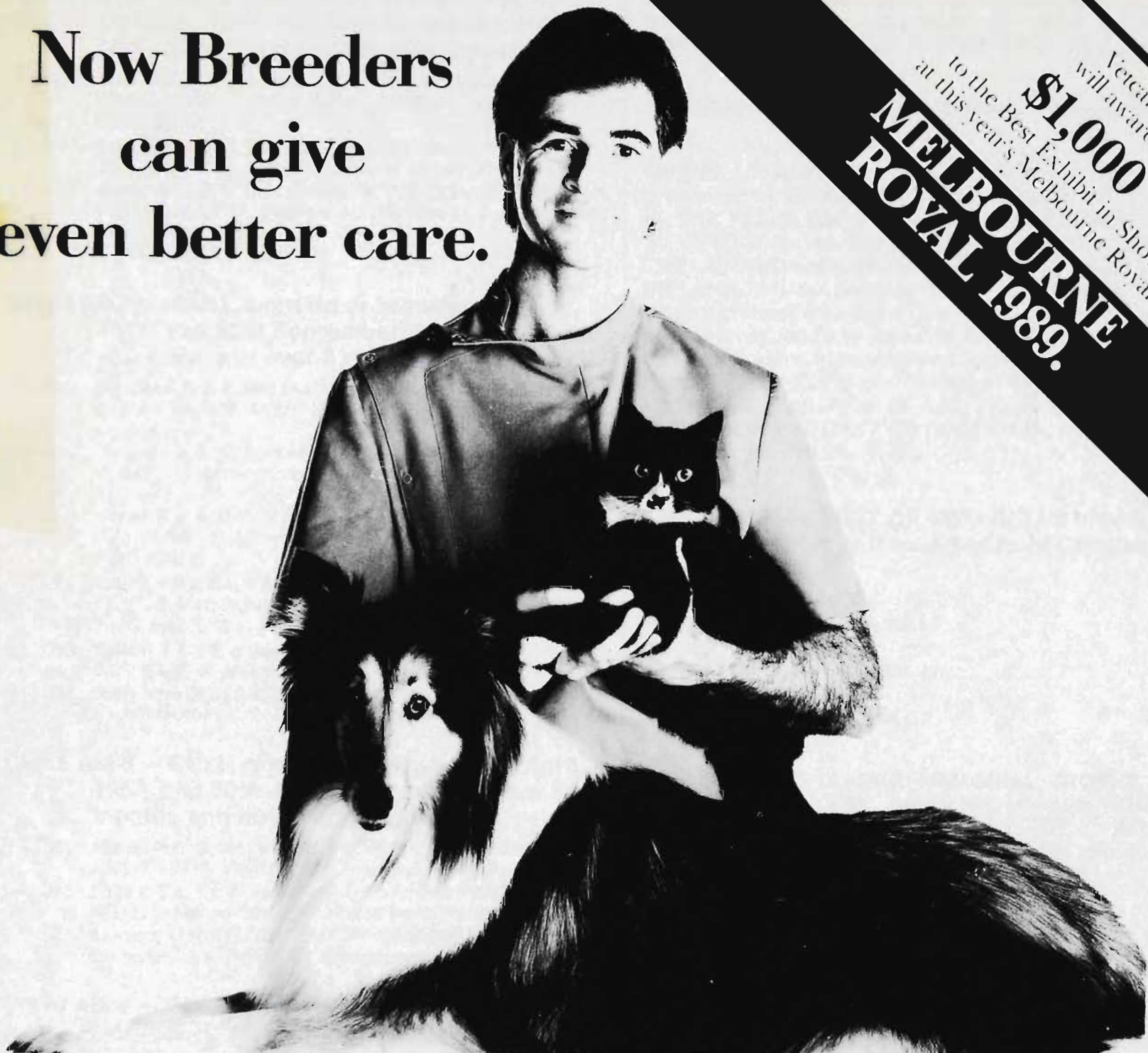

Vetcare
will award
\$1,000
to the Best Exhibit in Show
at this year's Melbourne Royal.
**MELBOURNE
ROYAL 1989.**

Vetcare.

It's the Vet's own brand of animal care products. The very best care breeders can give to their newborn. To their puppies and kittens. And to their adult animals.

The Vetcare brand heralds a new era of pet care product responsibility. The Australian Veterinary Association, together with ICI, have developed a range of products prepared to the very highest ethical pharmaceutical standards.

Already, there are Vetcare Flea Collars, Shampoos, Flea Powders, Antiseptic Powders and Worming Tablets.

Intensive research and development is underway right through 1989, to release even more products. Products that will answer many of the

special problems encountered by Breeders. Products you'll know you can rely on. Because their formulations draw on Australia's very finest veterinary expertise.

Look for Vetcare in your Vet's Surgery, Chemist, Supermarket or Wholesaler.



The Vets' own brand.



BEEF SHORTHORN

Class A012 — HEIFER, born on or between 1st April, 1988 and 30th June, 1988 (over 15 months and not over 18 months).

- 411 ~~Ashley D J: MORNINGTIME REBECCA OF AGES (MDA 272), 28.6.88, S. Morningtime Agis : D. Faversham Rebecca 21st~~
- 1-412 ~~Crockford G & A: WYNDORA LANDLADY 8TH 64958 (GAC 254), 10.6.88, S. Barooka Radiate : D. Wyndora Landlady 3rd~~
- 413 ~~Norris R A & B V: FAVERSHAM BELLE 10TH 65283 (RAN 118), 16.5.88, S. Faversham Driver : D. Faversham Belle 4th~~
FOR SALE
- 414 ~~Twomey N & W: WAYANDAH FASHION 7TH 64963 (NWT 421), 26.4.88, S. Morningtime Eurymedon : D. Wayandah Fashion~~
- 4-415 ~~Lukles S R & J B: CHAPELFIELDS BANKSIA QUEEN 64927 (SJL 5A), 24.4.88, S. Malton Glamourous : D. Woodleigh Freya Queen~~
- 2-416 ~~Peterson K S & Mrs E J: CHRYSTAL SPRINGS PRINCESS BOLINDA 65143 (KSP 514), 6.4.88, S. Malton Grand Conquest : D. Woodleigh Princess Bolinda~~
- 3-417 ~~Morris P R & D L & Sons: HESKET WILDFLOWER 64931 (PRM 346), 2.4.88, S. Morningtime Clearchus : D. Heskett Nimbus~~

Class A013 — HEIFER, born on or between 1st February, 1988 and 31st March, 1988 (over 18 months and not over 20 months).

- 3-418 ~~McDonald Bros: LOCHABER BROADHOOKS KORNELIA 19TH 65020 (LO 121), 31.3.88, S. Morningtime Hesiod (A.I) : D. Lochaber Broadhooks Kornelia 9th~~
- 419 ~~Twomey N & W: WAYANDAH FRAGRANCE 64969 (NWT 412), 26.3.88, S. Monbulla Bandit : D. Monbulla Fragrance 72nd~~
- 1-420 ~~Shannon Mrs C: GLENMOUNT NELLIE 64919 (ELB 47), 18.3.88, S. Morningtime Agis : D. Glenmount Bessiebelle~~
- 2-421 ~~Macartney T W: KINTARLIE JOSEPHINE 64921 (JSL-22), 6.3.88, S. Malton Grand Conquest : D. Chrystal Springs Josephine 13th~~
- 422 ~~Crotty B & Y M: BARVON FANCY LADY 7TH 65049 (BMC 199), 21.2.88, S. Ingleton Max : D. Aveca Downs Fancy Lady~~
- 423 ~~Crotty B & Y M: BARVON IRIS 4 64937 (BMC 198), 17.2.88, S. Ingleton Max : D. Cavelea Iris 3rd~~

JUNIOR CHAMPION HEIFER — Society Sash, and a trophy presented by D.L. & W.E. DAVIES, "DALMA", COLERAINE.

RESERVE JUNIOR CHAMPION HEIFER — Society Sash.

Class A014 — HEIFER, born on or between 1st October, 1987 and 31st January, 1988 (over 20 months and not over 24 months).

- 1-424 ~~Ashley D J: MORNINGTIME RUBY OF AGES (MDA 264), 20.1.88, S. Morningtime Agis : D. Yaralla White Roslyn Ruby~~
- 2-425 ~~Shannon Mrs C: GLENMOUNT LESLEY 65184 (ELB 46), 23.12.87, S. Morningtime Clearchus : D. Morningtime Epa Duchess~~

Class A015 — HEIFER, born on or between 1st April, 1987 and 30th September 1987, (over 2 years and not over 2½ years).

- 426 ~~Crotty B & Y M: BARVON ROYAL MELBA 64909 (BMC 190), 24.9.87, S. Ingleton Max : D. Barvon Fancy Lady 5th~~
- 427 ~~Swan A, S, L, J & J: SWANLEA JOANY 65358 (SWN 730), 31.8.87, S. Mossbank Scientist : D. Swanlea Joan 2nd~~
- 428 ~~Swan A, S, L, J & J: SWANLEA JOAN 3RD 64631 (SWN 78), 8.8.87, S. Mossbank Scientist : D. Elston Silver Joan 4th~~
- 429 ~~Norris R A & B V: FAVERSHAM BELLE 8TH 64845 (RAN H9), 27.7.87, S. Faversham Driver : D. Faversham Belle 2nd (A:I)~~
- 430 ~~Twomey N & W: WAYANDAH REDBONNET 44TH 64627 (NWT 396), 14.7.87, S. Morningtime Eurymedon : D. Wayandah Redbonnet 13th~~
- 2-431 ~~Lukles S R & J B: CHAPELFIELDS ALICE FASHION 64528 (SJL 3), 21.6.87, S. Woodleigh Whitlam : D. Woodleigh Alleen Fashion~~

- 4-432 ~~Peterson K S & Mrs E J: CHRYSTAL SPRINGS CHERRY RIPE 13TH 64502 (KSP 488), 17.4.87, S. Chrystal Springs Jason : D. Chrystal Springs Cherry Ripe 8th~~
- 433 ~~Morris P R & D L & Sons: HESKET ETHEL 30 64645 (PRM 321), 12.4.87, S. Morningtime Clearchus : D. Heskett Ethel 16th~~
- 1-434 ~~Falls R T & Y E & Sons: MALTON QUEEN DAINTY EXTRULIA 64612 (MFS 829), 8.4.87, S. Malton Exide : D. Malton Queen Dainty Trulia 3~~
- 435 ~~Grigg R K, K N & J: BAROOKA DUCHESS OF DERRIMUT 64TH 64590 (BAR 1248), 4.4.87, S. Barooka Talent : D. Barooka Duchess Of Derrimut 45th~~

Class A016 — COW OR HEIFER, born on or between 1st April, 1986 and 31st March, 1987 (over 2½ years and not over 3½ years).

- 436 ~~Crockford G & A: WYNDORA LADY AUGUSTA 5 64520 (GAC 239), 25.3.87, S. Barooka Radiate : D. Wyndora Lady Augusta 3rd~~
FOR SALE
- 2-437 ~~Peterson K S & Mrs E J: CHRYSTAL SPRINGS ELISA 2ND 64494 (KSP 478), 13.2.87, S. Morningtime Barbusse : D. Malton Elisa Tracey~~
- 438 ~~Crotty B & Y M: BARVON HOSTESS 6 64681 (BMC 189), 23.10.86, S. Yaralla Vibrator : D. Barvon Hostess~~
- 1-439 ~~Falls R T & Y E & Sons: MALTON BELLE EX-TREENANNA 64418 (MFS 748), 5.8.86, S. Malton Exide : D. Malton Belle Trenna~~

Class A017 — COW, born on or between 1st April, 1984 and 31st March, 1986 (over 3½ years and not over 5½ years).

- 2-440 ~~Oakbank Area School: FAVERSHAM MELODY LASSIE 8 63835 (RAN F19), 28.9.85, S. Terra Glittering 29th 36459 : D. Kelso Melody Lass~~
- 4-441 ~~Peterson K S & Mrs E J: CHRYSTAL SPRINGS MOSSY 63731 (KSP 435), 23.6.85, S. Morningtime Barbusse : D. Malton Just Mossy 2nd~~
FOR SALE
- 442 ~~Morris P R & D L & Sons: HESKET ETHEL 22 63606 (PRM 274), 5.4.85, S. Morningtime Clearchus : D. Heskett Ethel 12th~~
- 1-443 ~~Falls R T & Y E & Sons: MALTON MAYROSE ENISON 63508 (MFS 600), 2.3.85, S. Malton Exide : D. Malton Mayrose Trenison~~
- 4-444 ~~Norris R A & B V: FAVERSHAM GLITTERING 2ND 63403 (RAN E12), 21.10.84, S. Kelso Kenneth : D. Faversham Glittering~~
FOR SALE
- 3-445 ~~Peterson K S & Mrs E J: CHRYSTAL SPRINGS VANITY 5TH 63209 (KSP 405), 6.6.84, S. Gairnshiel Hiawatha : D. Chrystal Springs Vanity 3rd~~

SENIOR CHAMPION COW — Society Sash.

RESERVE SENIOR CHAMPION COW — Society Sash.

GRAND CHAMPION COW OR HEIFER — Society Sash, Plaque presented by ELDERS PASTORAL GROUP and a trophy donated by ELANORA BEEF SHORTHORN STUD.

SENIOR CHAMPION COW OR RESERVE, IF SENIOR COW IS GRAND CHAMPION — Trophy presented by Mr. K. S. PETERSON, "CHRYSTAL SPRINGS", GLENROWAN.

Class A018 — *GROUP PRIZE: BEST THREE HEAD, both sexes to be represented and all owned by the exhibitor. Competition in this class is limited to animals exhibited in the ordinary classes.

- 446 ~~Ashley D J~~
- 1-447 ~~Falls R T & Y E & Sons~~
- 2-448 ~~Macartney T W~~

- 449 McDonald Bros -3
 450 Morris P R & D L & Sons
 451 Norris R A & B V
 452 Peterson K S & Mrs E J -4

ALEX LANG MEMORIAL TROPHY. A cash Prize of \$30 presented through **THE BEEF SHORTHORN SOCIETY OF AUSTRALIA (VICTORIAN COMMITTEE)** will be awarded to the winner of Class A018. (S173)

Class A019 - *SIRE'S PROGENY GROUP: BEST THREE HEAD, the progeny of one sire, not necessarily all owned by the exhibitor. The name of the sire to be given on the entry form. Competition in this Class is limited to animals exhibited in the ordinary Classes.

- 453 Ashley D J: GROUP BY MORNINGTIME AGIS
 454 Falls R T & Y E & Sons: GROUP BY MALTON EXIDE -1
 455 McDonald Bros: GROUP BY MORNINGTIME HESIOD (A.I.) -2
 456 Morris P R & D L & Sons: GROUP BY MORNINGTIME CLEARCHUS
 457 Norris R A & B V: GROUP BY FAVERSHAM DRIVER
 458 Norris R A & B V: GROUP BY MARRINGTON MINSTREL -4
 459 Peterson K S & Mrs E J: GROUP BY CHRYSAL SPRINGS JASON -3

BEST MAINTAINED BEEF SHORTHORN TEAM

Judging will take place daily from Tuesday, 26th September until the following Saturday, under the same scale of points as for the Inter-Breeds Competition. There is no entry fee and all Exhibitors' Teams will automatically compete for the prizes. Prizes: \$25; \$15; \$10; presented by **THE BEEF SHORTHORN SOCIETY OF AUSTRALIA.** (S174-S176)

397-427-437

MOST SUCCESSFUL EXHIBITOR

A Special Sash will be awarded to the most successful exhibitor of each Breed providing there are three or more Exhibitors. Three points will be allotted for a first prize, two points for a second and one point for a third prize, in each ordinary class and in the Beef Carcase Section Purebred classes. In addition two points will be allotted for Grand Champion, three for Senior and Junior Champions and two for Reserve Senior and Reserve Junior Champions. In the event of two or more exhibitors securing an equal number of points the exhibitor gaining the greatest number of first prizes shall be the winner.

R.T. + Y.E. FALLS + SONS

SPECIAL PRIZES

BEEF SHORTHORN SIRE'S MEMORIAL - A special prize of \$10 will be awarded to the owner (at date of service) of the most successful sire in the Beef Shorthorn Section. Three points will be awarded for a first prize in classes A01 to A019 (excluding Class A010 and A018), two points for a second and one point for a third prize.

The name of the winning sire for the year and the names of the owner (at date of service) and breeder will be recorded upon an Honour Board, which will be displayed in the Cattle Pavilion where Beef Shorthorns are displayed. (S177)

POLL SHORTHORN 1989 ELDERS PASTORAL FEATURE BREED

Judge: Mr. G. Ashby, Bundaleer Stud, Gulnare, S.A., 5471

STEWARDS

The Hon. Sir William McDonald.Kt
 Mr. B. Minns
 Mr. J. Willis
 Mr. R.F.S. Stewart

NOTE: JUDGING WILL COMMENCE WITH FEMALES, FOLLOWED BY BULLS (1989 ONLY)

Class A024 - BULL, born on or between 1st August, 1988 and 30th September, 1988 (over 12 months and not over 14 months).

- 460 ~~Luke & Richards: WYARAMA WILLIAM 88/07417 (LAR E27), 18.9.88, S. Wyarama Pepper : D. Wyarama Grace 21st~~
 461 **Williams K A & E M:** POLLDALE KRACKERJACK (P) 88/05099 (FEW 307), 13.9.88, S. Dcc Prophet (Imp USA) (P) : D. Polldale Cecilia (P)
 462 **Honey O J & Sons:** TENNORA PRESIDENT 88/05008 (TEN 592), 10.9.88, S. Ingleton Leader : D. Hartwoud Bellbird 12th **FOR SALE**
 463 **Grawenjobar Pty Ltd:** GRAWENJOBAR BENDIGO (A.I) 88/05083 (AEK 524), 9.9.88, S. Yamburgan Baxter : D. Grawenjobar Bridesmaid 7th
 464 ~~Harry R T & J A: MORWEN PARK HIGGINS 88/05161 (MPH H19), 6.9.88, S. Moira Jock : D. Magnet Burdekens Christine 7th~~
FOR SALE
 465 **Harry R T & J A:** MORWEN PARK HAGAR 88/05164 (MPH H17), 5.9.88, S. Moira Jock : D. Kevaree Missie 7th **FOR SALE**
 466 **Bott A W & Sons:** JEANVILLE IRON-MAN 88/04855 (ABS 236), 4.9.88, S. Templemore Formidable 12th : D. Jeanville Blue Bell 8th **FOR SALE**
 467 ~~Marrington Pastoral Co.: MARRINGTON KERMIT (P) 88/03236 (MPC 529), 4.9.88, S. Haddon Rig-Reeruit (P) : D. Marrington Ruby 8th (P)~~
 468 **Kilburn R & K:** VALLEY VIEW EXCAVATOR (P) 88/07302 (KRK 07), 3.9.88, S. Kongwak Regent 2nd (P) : D. Glen Alvie Park Cherry 3rd (P) **FOR SALE**
 2- 469 **Marrington Pastoral Co.:** MARRINGTON KELLY (P) (A.I) 88/03228 (MPC 525), 2.9.88, S. Dcc Prophet (Imp USA) (P) : D. Marrington Lady Belle 16th (P)
 470 **Grawenjobar Pty Ltd:** GRAWENJOBAR BROUGHTON (A.I) 88/04670 (AEK 517), 25.8.88, S. Yamburgan Baxter : D. Lone Pine Cherry C24
 471 **Steer F H:** MYRTLE VALE IGLOO 88/02148 (MVI 33), 11.8.88, S. Kelso Ward : D. Myrtle Vale Gaiety
 472 **Bonnie View Pastoral Co P/L:** BONNIE VIEW BOXER 45TH (P) (DS) 88/06140 (RSH H38), 10.8.88, S. Yamburgan Boxer 11th (P) : D. Bonnie View Blush 34th
 473 ~~Spry G J J I I: SPRY'S ROLEX SHEROKEE 2ND (P) 88/07525 (GLS H21), 8.8.88, S. Hoyt & Sons Rolex : D. Spry's Royal Augusta (P) (A.I) (E.T)~~
 3- 474 **Job L V & S M:** MOOMBI DOMINO 6TH 88/04973 (MBI H53), 2.8.88, S. Sprys Royal Domino 4th : D. Moombi Kate 2nd
 475 **Marellan Pastoral Co.:** MARELLAN PERFECTION (P) (A.I) 88/06378 (JOB P68), 30.7.88, S. H.S. Rolex 772 (E.T) : D. Marellan Muriel 8th (P)

TRANS
TO C.
A 025

SIRE MALTON EXIDE
 BREEDER R.T. + Y.E. FALLS + SONS
 OWNER " " " "

POLL SHORTHORN 1989 ELDERS PASTORAL FEATURE BREED

Class A025 — BULL, born on or between 1st June, 1988, and 31st July, 1988 (over 14 months and not over 16 months).

- 476 **Mackinnon K G & Sons:** BOMACK BILL (P) 88/02859 (BOM 128), 25.7.88, S. Weenya Taheke (P) : D. Bomack Princess 17th (P)
- 2- 477 **Spry G J & L L:** SPRY'S STARS & STRIPES H7 (P) 88/07533 (GLS H7), 10.7.88, S. Dcc Prophet (Imp USA) : D. Moombi Easter Bunny (P) (Sfa)
- 1- 478 **Withers S A S:** SPRINGWOOD STATION ROLLS ROYCE (P) 88/03266 (SAW 445), 2.7.88, S. Mandalong Blotch (P) : D. Springwood Station Heidi (P)
- 479 ~~McLarty J D:~~ LONE PINE GILLESPIE H47 88/07506 (YL CONJ H47), 20.6.88, S. Kaluga Gladiator 4th : D. Lone Pine Roany A4
- 480 ~~Kelso Partnership:~~ KELSO ENSIGN H17 88/02041 (KET H17), 16.6.88, S. Yamburgan Corker 75th : D. Kelso Duchess Beatrice 4th
- 481 ~~McLarty J D:~~ LONE PINE GRANDEUR H37 88/07501 (YL CONJ H37), 14.6.88, S. Kaluga Gladiator 4th : D. Lone Pine Cherry 4361
- 482 **Balderstone Pastoral Co:** INGLETON HARLOW 88/01310 (ING H106), 4.6.88, S. Glen Devon Thurso 3rd : D. Kelso Wakeful Day 2nd
- 483 **McKenna J M & Co:** HARTWOULD MATADOR 88/00593 (JMM 719), 4.6.88, S. Kelso Zeerust : D. Hartwoud Jennifer 4th
FOR SALE
- 3- 484 **Steer F H:** MYRTLE VALE ILLONOIS 88/02140 (MVI 24), 4.6.88, S. Myrtle Vale Furore : D. Myrtle Vale Gleebell 7th
- 485 **Thomas J W:** WOODLEIGH MOROWA 88/04560 (WND 456), 4.6.88, S. Moombi Florida : D. Woodleigh Freeda Linda
- 486 **Withers I A S:** BELMORE RIPPER (P) 88/03443 (IAW 833), 2.6.88, S. Belmore Masai (P) : D. Belmore Gaiety 30th

4-475 TRANS FROM C. A024

Class A026 — BULL, born on or between 1st April, 1988, and 31st May, 1988 (over 16 months and not over 18 months).

- 487 **Balderstone Pastoral Co:** INGLETON HANS 88/01104 (ING H88), 27.5.88, S. Erambie Cannon : D. Umerella Effie 2nd
- 488 **Perry D N:** MAJOR NAVIGATOR (P) 88/00870 (DNP 562), 23.5.88, S. Yamburgan Clayton 43 (P) : D. Major Augusta 8th (P)
- 489 ~~Waite L P & J R:~~ WAGRA NOBLE PROPHET (P) (A.I) 88/01551 (LW 034), 20.5.88, S. Dcc Prophet (Imp USA) (P) : D. Wilkel Ruby
- 490 ~~Bonnie View Pastoral Co P/L:~~ BONNIE VIEW BOXER 41ST (P) (DS) 88/02687 (RSH H23), 3.5.88, S. Yamburgan Boxer 11th (P) : D. Bonnie View Moss Rose 179th
- 491 **Kilburn R & K:** VALLEY VIEW REGENT 1ST (P) 88/00130 (KRK 06), 2.5.88, S. Kongwak Regent 2nd (P) : D. Kongwak Quaint 3rd (P)
FOR SALE
- 4- 492 **Balderstone Pastoral Co:** INGLETON HAL 88/01065 (ING H29), 1.5.88, S. Major Expect : D. Ingleton Beth 14th
- 3- 493 **Job L V & S M:** MOOMBI DOMINO 2ND (E.T) 88/00241 (MBI H39), 28.4.88, S. Sprys Royal Domino 4th : D. Marellan Isobel 6th
- 5- 494 **Tippett's Glengyron:** GLENGYRON ROYAL EMPIRE 88/00919 (TPS 431), 26.4.88, S. Kelso Royal Union : D. Glengyron Rose 6th
- 495 ~~Tippett's Glengyron:~~ GLENGYRON ROYAL EXCHANGE 88/00933 (TPS 430), 25.4.88, S. Kelso Royal Union : D. Glengyron Augusta 6th
- 496 ~~Bonnie View Pastoral Co P/L:~~ BONNIE VIEW BOXER 37TH (P) (DS) 88/02682 (RSH H18), 24.4.88, S. Yamburgan Boxer 11th (P) : D. Bonnie View Moss Rose 168th
- 497 **Withers I A S:** BELMORE BLOTCH 38TH (P) 88/03421 (IAW 89), 22.4.88, S. Mandalong Blotch (P) : D. Belmore Gaiety 5th (P)
- 498 ~~Mackinnon K G & Sons:~~ BOGAN WAGNER (P) 88/02558 (1354), 20.4.88, S. Major Katanning (P) : D. Bogan Picture 28th (P)
- 499 **Tippett's Glengyron:** GLENGYRON TORNADO 88/00918 (TPS 428), 20.4.88, S. Glengyron Thredbo : D. Yambah Harriet Kate

- 2- 500 **Brownless & Lucas:** BROOME TAKARI (P) 88/01153 (L2 H19), 14.4.88, S. Belmore Matterhorn (P) : D. Broome Kardina (P)
- 501 **Harry R T & J A:** MORWEN PARK HUNTER 88/05154 (MPH H08), 14.4.88, S. Moira Jock : D. Morwen Park Emma
FOR SALE
- 502 ~~Steer F H:~~ MYRTLE VALE IRISH 88/02126 (MVI 16), 12.4.88, S. Kelso Shakespeare : D. Kelso Princess Daisy 2nd
- 1- 503 **Williams K A & E M:** POLLDALE KOO (P) 88/01181 (FEW 274), 11.4.88, S. Haddon Rig Major (P) : D. Marellan Melody 3rd (P)
- 504 **McKenna J M & Co:** HARTWOULD MASSIVE 88/01023 (JMM 712), 7.4.88, S. Mandalong Royal Charles : D. Hartwoud Cherrywood 28th
FOR SALE
- 505 **Crilly J A & J E:** LIMBU LEO 88/01201 (JAC 161), 4.4.88, S. Kelso Apex : D. Limbu Baize 6th
FOR SALE
- 506 **Williamson G R & J A N:** CASKIEBEN BIG GUN 5TH 88/06591 (CAS H53A), 4.4.88, S. Erambie Cannon : D. Caskieben Linda 6th
FOR SALE

Class A027 — BULL, born on or between 1st February, 1988 and 31st March, 1988 (over 18 months and not over 20 months).

- 507 ~~Tippett's Glengyron:~~ GLENGYRON ROYAL EMBLEM 88/00923 (TPS 418), 28.3.88, S. Kelso Royal Union : D. Glengyron Flossy 12th
- 508 **Honey O J & Sons:** TENNORA PORTER 88/07436 (TEN 569), 23.3.88, S. Ingleton Leader : D. Tennora Amy 12th
FOR SALE
- 2- 509 **Perry D N:** MAJOR NATTY (P) (DS) 88/00078 (DNP 523), 15.3.88, S. Templemore Formidable 11th (P) (Ds) : D. Major Sixth Girl (P)
- 4- 510 **Williamson G R & J A N:** CASKIEBEN MERCEDES 88/07334 (CAS H32), 15.3.88, S. Gairnshiel Richard : D. Caskieben Pamela 3rd
FOR SALE
- 511 **Prendergast S & D & K Hayward:** LENNONVILLE ZAC (P) 88/01808 (SDK 3), 14.3.88, S. Kelso Zambia : D. Erringibba Coral's Daughter
- 512 **Grawenjobar Pty Ltd:** GRAWENJOBAR BARON 88/03006 (AEK 477), 11.3.88, S. Yamburgan Baxter : D. Grawenjobar Elusive 7th
- 5- 513 **Grawenjobar Pty Ltd:** GRAWENJOBAR BERMUDA 88/02998 (AEK 474), 6.3.88, S. Yamburgan Baxter : D. Grawenjobar Joanne 14th
- 514 **Harry R T & J A:** MORWEN PARK HOMESTEAD (E.T) 88/05969 (MPH H05), 2.3.88, S. The Grove Supreme 3rd : D. Morwen Park Petunia (E.T)
FOR SALE
- 1- 515 **Job L V & S M:** MOOMBI HIAWATHA (E.T) 88/00240 (MBI H12), 26.2.88, S. Kelso White Wash : D. Marellan Isobel 6th
- 3- 516 **Honey O J & Sons:** TENNORA PORTAL 88/00124 (TEN 566), 19.2.88, S. Ingleton Leader : D. Tennora Pearl 4th
FOR SALE
- 517 **McKenna J M & Co:** HARTWOULD MAJESTIC 88/00587 (JMM 699), 7.2.88, S. Kelso Zeerust : D. Hartwoud Bellbird 4th
FOR SALE
- 518 **Kelso Partnership:** KELSO EDINBURGH H1 88/02034 (KEL H1), 3.2.88, S. Kelso Vanguard : D. Kelso Duchess Elsie 2nd
- 519 **Steer F H:** MYRTLE VALE IMPULSE 88/02133 (MVI 05), 2.2.88, S. Kelso Ward : D. Yamburgan Cloudy 179th

JUNIOR CHAMPION BULL — Society Sash.

461

RESERVE JUNIOR CHAMPION BULL — Society Sash.

515

POLL SHORTHORN 1989 ELDERS PASTORAL FEATURE BREED

Class A028 — BULL, born on or between 1st December, 1987, and 31st January, 1988 (over 20 months and not over 22 months).

- 2- 520 **Morgan S R:** COOWONGA CADET 87/07996 (SRM 7), 15.12.87, S. Darweena Supreme Junction : D. The Grove Candelia 9th
- 1- 521 **Kelso Partnership:** KELSO DIOGENES 87/06328 (KEL B70), 5.12.87, S. Kelso Vanguard : D. Kelso Wave
- 3- 522 **Crilly J A & J E:** LIMBU KEN 87/06047 (JAC 157), 2.12.87, S. Caskieben Eskimo : D. Lone Pine Roany (A.I)
FOR SALE

Class A029 — BULL, born on or between 1st October, 1987, and 30th November, 1987 (over 22 months and not over 2 years).

- 523 **Brownless & Lucas:** BROOME SUPERB (P) 87/06271 (L2 127 INV5), 8.11.87, S. Llandillo Cavalier (P) : D. Broome Olive Wayward (P)
- 3- 524 **Morgan G E:** THE GROVE RAZ 87/04984 (284), 2.11.87, S. Moonbi Fountain : D. The Grove Belinda 5th
- 2- 525 **Bonnie View Pastoral Co P/L:** BONNIE VIEW BOXER 26TH (P) 87/04021 (RSH 69), 1.11.87, S. Yamburgan Boxer 11th (P) : D. Templemore Fancy 5th (P)
- 1- 526 ~~Luke & Richards:~~ WYARAMA VICAR 87/07587 (LAR D33), 11.10.87, S. Wyarama Pepper : D. Wyarama Grace 21st
- 527 ~~Williamson L N:~~ GAIRNSHIEL UNSURPASSABLE 87/8065 (GSL 762), 9.10.87, S. Bayview Gardener 2nd (P) : D. Gairnshiel Mayside 5th (P)
- 528 **Williamson G R & J A N:** CASKIEBEN PROPHET 2ND 87/07484 (CAS 751), 3.10.87, S. Dcc Prophet (Imp USA) (P) : D. Caskieben Carol 15th
FOR SALE

Class A030 — BULL, born on or between 1st July, 1987, and 30th September, 1987 (over 2 years and not over 2 years 3 months).

- 529 **Bott A W & Sons:** COCOMAH EXCELSIOR (A.I) 87/02392 (JJK E63), 21.9.87, S. Yamburgan Corker 35th : D. Cocomah Countess 46th
- 2- 530 **Morgan G W:** WROXMORE CASPER 87/07976 (GWM 14), 20.9.87, S. Moonbi Fountain : D. Wroxmore Sylvia
- 1- 531 **Marrington P/Co. & G & L Spry:** MARRINGTON JP (P) (A.I) 87/01892 (MPC 450), 29.8.87, S. Dcc Prophet (Imp USA) (P) : D. Marrington Ruby (P)
- 3- 532 **Harry R T & J A:** GREENVIEW BOND 2ND 87/05654 (HJG 210), 26.8.87, S. Four Way Regal : D. Greenview Broadhooks 6th
- 533 **Steer F H:** MYRTLE VALE HERMES 87/04683 (MVH 37), 5.8.87, S. Kelso Ward : D. Mandalong Glee Bell 3rd
- 534 **McKenna J M & Co:** HARTWOULD LARWOOD 87/01209 (JMM 669), 3.8.87, S. Kelso Zeerust : D. Hartwoud Amenity 6th
FOR SALE
- 4- 535 **Williamson G R & J A N:** CASKIEBEN LIBERTY 87/07482 (CAS 749), 12.7.87, S. Kelso Royal Rampart : D. Caskieben Augusta 14th
FOR SALE

Class A031 — BULL, born on or between 1st April, 1987, and 30th June, 1987 (over 2 years 3 months and not over 2½ years).

- 2- 536 **Trengove K S & Sons:** BROUGHTON PARK PROPHET 2ND (P) (A.I) 87/03125 (KST 752), 5.6.87, S. Dcc Prophet (Imp USA) (P) : D. Broughton Park Careless 16 (P)
- 537 **Crilly J A & J E:** LIMBU KOSCIOSCO 87/06039 (JAC 148), 11.5.87, S. Caskieben Eskimo : D. Limbu Cherry Blossom 2nd
FOR SALE
- 1- 538 **Spry G J & L L:** SPRY'S STARS & STRIPES 6TH (P) (E.T) 87/02055 (GLS G11), 2.5.87, S. Dcc Prophet (Imp USA) : D. Mandalong Enia 22nd (P)
- 3- 539 **Withers I A S:** BELMORE BLOTCH 26TH (P) 87/02299 (IAW 654), 25.4.87, S. Mandalong Blotch (P) : D. Belmore Gaiety 14th

540 **Kelso Partnership:** KELSO DIVIDER 87/01882 (KEL B19), 18.4.87, S. Mandalong Blotch : D. Yambah Approval 56

Class A032 — BULL, born on or between 1st October, 1985, and 31st March, 1987 (over 2½ years and not over 4 years).

- ~~541 Williamson G R & J A N:~~ CASKIEBEN LINCOLN 87/07450 (CAS 76), 16.3.87, S. Kelso Royal Rampart : D. Caskieben Carol 20th
FOR SALE
- 542 **Tippett's Glengyron:** GLENGYRON ROYAL EMBLING 87/00363 (TPS 391), 26.2.87, S. Kelso Royal Union : D. Glengyron Rose 6th
- ~~543 Harris Mrs B M:~~ WILKEL INDI (P) 86/03171 (HLW 103), 21.11.86, S. Wilkel Jupiter (P) : D. Wilkel Candice (P)
- 1- 544 **Marrington P/Co & K & E Williams:** YAMBURGAN BOXER 58TH (P) 86/02257 (YY 622), 28.7.86, S. Major Foxer (P) : D. Yamburgan Connie 8th (P)
FOR SALE
- 3- 545 **McKenna J M & Co:** YAMBURGAN BAROSSA 15TH 86/02313 (YY 617), 27.7.86, S. Yamburgan Clayton 5th : D. Yamburgan Moira 7th
FOR SALE
- 546 **Thomas J W:** POLLDALE I'M A BEAUTY 86/00290 (FEW 191), 8.4.86, S. Kelso Wayahead : D. Polldale Queen 5th
- 4- 547 **Bovine Semen Australia Pty Ltd:** KIMBOLTON CINCINATTI (P) 86/01358 (WSL 5622), 26.3.86, S. Kimbolton Reuben Metric 3rd (P) : D. Kimbolton Prudence 8th (P)
- 2- 548 **Williamson G R & J A N:** CASKIEBEN SUPREME 6TH 86/03271 (GRW 285), 27.2.86, S. The Grove Supreme 3rd : D. Caskieben Mona 3rd
FOR SALE

SENIOR CHAMPION BULL — Society Sash.

544

RESERVE SENIOR CHAMPION BULL — Society Sash.

531

GRAND CHAMPION BULL — Society Sash, Plaque presented by ELDERS PASTORAL GROUP, \$250 presented by THE FEDERATION INSURANCE LIMITED (S183), \$5000 ELDERS PASTORAL GROUP FEATURE BREED AWARD (S186) and the BRIPPICK PASTORAL CO. TROPHY, valued at \$300 presented by SIR WILLIAM McDONALD, 102 St. Georges Road, Toorak.

544

Class A033 — *BEST OF TWO BULLS bred by exhibitor and selected from Classes A024 to A032.

- ~~549 Balderstone Pastoral Co~~
- ~~550 Bonnie View Pastoral Co P/L~~
- 551 **Grawenjobar Pty Ltd**
- 552 **Honey O J & Sons**
- 3- 553 **Job L V & S M**
- ~~554 Kelso Partnership~~
- ~~555 Luke & Richards~~
- ~~556 Mackinnon K G & Sons~~
- 1- 557 **Marrington Pastoral Co.**
- 558 **McKenna J M & Co**
- 559 **Spry G J & L L**
- 560 **Steer F H**
- ~~561 Tippett's Glengyron~~
- 562 **Williamson G R & J A N**
- 2- 563 **Williams K A & E M**

THE POLL SHORTHORN SOCIETY OF AUSTRALIA (VICTORIAN BRANCH) TROPHY — \$30 Trophy will be presented to the winner of Class A033.

557

POLL SHORTHORN 1989 ELDERS PASTORAL FEATURE BREED

Class A034 — HEIFER, born on or between 1st July, 1988, and 30th September, 1988 (over 12 months and not over 15 months).

564 **Ferguson F G:** CHATSWOOD PARK SUPREME 352 (P) 88/07356 (CHP 352), 28.9.88, S. Kelso Zuirder Zee (P) : D. Kevaree Rosewood Supreme (P)

FOR SALE

565 **Walte L P & J R:** WAGRA ROLEX'S SUSAN (P) 88/05443 (LW 045), 24.9.88, S. Spry's Susan 10th : D. Hs Rolex 772 (E.T)

566 **Withers S A S:** SPRINGWOOD STATION APPROVAL 30 (P) (A.I) 88/03304 (SAW 476), 15.9.88, S. Wyarama Pepper (P) : D. Springwood Station Approval 18 (P)

567 **Withers S A S:** SPRINGWOOD STATION ROSEBLUSH 26 (P) (A.I) (D.S) 88/03271 (SAW 441), 8.9.88, S. Wyarama Pepper (P) : D. Springwood Station Roseblush 6 (P) (D.S)

2- 568 **Trengove K S & Sons:** BROUGHTON PARK FIRST LADY (P) (A.I) (ET) 88/07283 (KST 865), 1.9.88, S. Dcc Prophet (Imp USA) (P) : D. Marellan Muriel 6 (P)

1- 569 **Williams K A & E M:** POLLDALE ACTION DUCHESS 14TH (P) 88/04798 (FEW 303), 30.8.88, S. Dcc Prophet (Imp USA) (P) : D. Polldale Action Duchess 5th (P)

570 ~~McLarty J D: LONE PINE ROSE H71 88/07522 (YL CONJ H71), 28.8.88, S. Kaluga Gladiator 4th : D. Lone Pine Rose D107~~

571 **Bott A W & Sons:** JEANVILLE LADY 13TH 88/03369 (ABS 231), 26.8.88, S. Templemore Formidable 12th : D. Jeanville Lady 9th

572 ~~Williams K A & E M: POLLDALE FLORA KATE 4TH (P) (A.I) 88/04799 (FEW 301), 26.8.88, S. Dcc Prophet (Imp USA) (P) : D. Kelso Flora Kate (P) Ds~~

3- 573 **Williams K A & E M:** POLLDALE CECILIA 4TH (P) (A.I) 88/04800 (FEW 298), 21.8.88, S. Dcc Prophet (Imp USA) (P) : D. Kelso Cecilia (P)

574 **Morgan G E:** THE GROVE ROSE 32ND (P) 88/06893 (369), 15.8.88, S. Moonbi Fountain : D. The Grove Rose 17th

575 ~~Morgan G E: THE GROVE SYLVIA 14TH (P) 88/06902 (381), 14.8.88, S. The Grove Husstler : D. The Grove Sylvia 10th~~

4- 576 **Job L V & S M:** MOOMBI ISOBEL 13TH 88/04972 (MBI H60), 7.8.88, S. Sprys Royal Domino 4th : D. Moombi Isobel 5th

577 ~~Marellan Pastoral Co.: MARELLAN MILLIGENT (P) (DS) 88/05665 (JOB P70), 31.7.88, S. Kelso Zambesi (P) (Ds) : D. Marellan Milligent 5th (P)~~

5- 578 **Luke & Richards:** WYARAMA ALICE 215TH 88/03141 (LAR E20), 15.7.88, S. Wyarama Pepper : D. Wyarama Alice 182nd

579 **Withers I A S:** BELMORE BLOSSOM 36TH (P) 88/03424 (IAW 843), 15.7.88, S. Mandalong Blotch (P) : D. Belmore Gaiety 10th (P)

580 ~~Balderstone Pastoral Co: INGLETON BROADHOOKS H167 88/04816 (ING H167), 13.7.88, S. Erambie Cannon : D. Ingleton Broadhooks 10~~

581 **Bott A W & Sons:** JEANVILLE MARJORIE 3RD 88/03360 (ABS 224), 12.7.88, S. Jeanville Excellence : D. Templemore Marjorie 9th

582 **Balderstone Pastoral Co:** INGLETON CARNATION H155 88/01316 (ING H155), 8.7.88, S. Glen Devon Thurso 3rd : D. Ingleton Carnation 4

583 **Harris Mrs B M:** CAROUSEL EFFIE (P) 88/04862 (BAH H1), 6.7.88, S. Wilkel Winton (P) : D. Umerella White Effie (P)

Class A035 — HEIFER, born on or between 1st April, 1988 and 30th June, 1988 (over 15 months and not over 18 months).

584 **Crilly J A & J E:** BROOME TRACEY WHEATON 88/01148 (L2 H46), 17.6.88, S. Belmore Matterhorn : D. Broome Kerria

585 **Steer F H:** MYRTLE VALE GLEE BELL 17TH 88/07387 (MVI 26), 12.6.88, S. Kelso Ward : D. Kevaree Glee Bell

586 **Balderstone Pastoral Co:** INGLETON DONNA H82 88/01102 (ING H82), 25.5.88, S. Erambie Cannon : D. Glenalpine Belladonna

1- 587 **Spry G J & L L:** SPRY'S PROPHETS ISOBEL (P) (GLS H5), 8.5.88, S. Dcc Prophet (Imp USA) (P) : D. Marellan Isobel 19th

588 **Thomas J W:** MURNONG CYNTHIA 26TH 88/01280 (JT 50H), 4.5.88, S. Brippick Caspa : D. Murnong Cynthia 8th

589 **Balderstone Pastoral Co:** INGLETON LIBBY H20 88/01134 (ING H20), 28.4.88, S. Kelso Barnard : D. Ingleton Libby 6th

590 ~~Haddon Rig Pty Ltd: HADDON RIG MAUDE 8TH 88/04297 (HR CONJ 164), 17.4.88, S. Yamburgan Clayton 43rd : D. Haddon Rig Maude 3rd~~

3- 591 **Mackinnon K G & Sons:** BOMACK BELLE 28TH (P) 88/02534 (BOM 125), 17.4.88, S. Moombi English : D. Bomack Belle (P)

4- 592 **Williamson L N:** GAIRNSHIEL PRINCESS 80TH (P) 88/7271 (GSL 837), 16.4.88, S. Gairnshiel Nelson (P) : D. Gairnshiel Princess 59th

593 **Bonnie View Pastoral Co P/L:** BONNIE VIEW AMENITY 2ND (P) 88/02677 (RSH H17), 15.4.88, S. Yamburgan Boxer 11th (P) : D. Hartwould Amenity 11th (P)

5- 594 **Haddon Rig Pty Ltd:** HADDON RIG JOYCE 7TH 88/05213 (HR CONJ 165), 15.4.88, S. Major Katanning : D. Haddon Rig Joyce 6th

595 ~~McCarty T W: WOODLEIGH MYRA CHERRYWOOD (P) (DS) 88/04574 (WND 452), 14.4.88, S. Woodleigh Jasper : D. Woodleigh Kristen Cherrywood~~

596 ~~Williams K A & E M: POLLDALE FLORA KATE 3RD (P) 88/01197 (FEW 273), 11.4.88, S. Yamburgan Clayton 43rd : D. Polldale Flora Kate (P)~~

597 **McKenna J M & Co:** HARTWOULD JENNIFER 14TH 88/00585 (JMM 711), 5.4.88, S. Kelso Zeerust : D. Algarrie Jennifer 5th **FOR SALE**

2- 598 **Grawenjobar Pty Ltd:** GRAWENJOBAR BLANCHE 9TH 88/03005 (AEK 494), 4.4.88, S. Yamburgan Baxter : D. Grawenjobar Blanche 5th

Class A036 — HEIFER, born on or between 1st February, 1988 and 31st March, 1988 (over 18 months and not over 20 months).

2- 599 **Grawenjobar Pty Ltd:** GRAWENJOBAR JOANNE 30TH 88/03003 (AEK 489), 24.3.88, S. Yamburgan Baxter : D. Grawenjobar Joanne 16th

600 ~~Brownless & Lucas: BROOME TIARA WAYWARD (P) 88/01174 (L2 H15), 17.3.88, S. Broome Quality (P) : D. Broome Quay Wayward (P)~~

1- 601 **Brownless & Lucas:** BROOME TEMPLE MIRABELLE (P) 88/01147 (L2 H12), 12.3.88, S. Llandillo Cavalier (P) : D. Kaluga Mirabelle (P)

602 ~~Ferguson F G: CHATSWOOD PARK LADY (P) 87/07773 (CHP 302), 10.3.88, S. Kelso Zuirder Zee (P) : D. Glengyron Lady (P)~~

FOR SALE

603 **Mann B:** BROOME TESS WATERMAID (P) 88/01159 (L2 H7), 6.3.88, S. Belmore Matterhorn (P) : D. Broome Nichoel (P)

3- 604 **Tippett's Glengyron:** GLENGYRON ROYAL CARNATION 5TH 88/00924 (TPS 412), 4.3.88, S. Kelso Royal Union : D. Glengyron Royal Carnation 4th

605 **Walte L P & J R:** WAGRA RIO-LINDEN (P) 88/01552 (LW 029), 28.2.88, S. Wilkel Jupiter : D. Wilkel Rio-Linden

JUNIOR CHAMPION HEIFER — Society Sash.

587

RESERVE JUNIOR CHAMPION HEIFER — Society Sash.

569

Class A037 — HEIFER, born on or between 1st October, 1987 and 31st January, 1988 (over 20 months and not over 24 months).

606 **Ferguson F G:** CHATSWOOD PARK QUEEN (P) 88/00619 (CHP 332), 18.1.88, S. Kelso Zuirder Zee (P) : D. Magnet Haakons Queen (P)

FOR SALE

607 **Bjorksten D:** GOLDEN GATES LITTLE MINT 88/00045 (DCB 01), 11.1.88, S. Kongwak Quest 4th : D. Jindalong Mighty Mint 2nd

608 **Luke & Richards:** WHITE WELL IDA 4TH 88/00216 (JWR 156), 9.1.88, S. Wyarama Pepper : D. White Well Ida 3rd

2- 609 **Kilburn R & K:** VALLEY VIEW CENTENERY (P) 88/00131 (KRK 05), 4.1.88, S. Kongwak Regent 2nd (P) : D. Jindalong Minnie 3rd (P)

4- 610 **King P:** ROTHSHIEL EFFIE 88/01985 (RH 36), 2.1.88, S. Kelso Zuirder Zee (P) : D. Chatswood Park Effie (P)

611 ~~Luke & Richards: WYARAMA ALICE 209TH 87/07577 (LAR D48), 10.12.87, S. Wyarama Pepper : D. Wyarama Alice 166th~~

POLL SHORTHORN 1989 ELDERS PASTORAL FEATURE BREED

- 3- 612 **Kilburn R & K:** VALLEY VIEW DUCHESS (P) 87/07572 (KRK 04), 2.12.87, S. Kongwak Regent 2nd (P) : D. Jindilong Dorothy 17th (P)
- 613 **Williamson L N:** GAIRNSHIEL ORANGE BLOSSOM 63RD (P) 87/8071 (GSL 775), 4.11.87, S. Bayview Gardener 2nd (P) : D. Gairnshiel Orange Blossom 31st
- 614 **Williamson L N:** GAIRNSHIEL ORANGE BLOSSOM 61ST (P) 87/8067 (GSL 768), 16.10.87, S. Meriwong Texture (P) : D. Gairnshiel Orange Blossom 43rd
- 1- 615 **Mann B:** GUMBLE TERRY 8TH (P) 87/04514 (RED 564), 4.10.87, S. Gumble Hamish (P) : D. Gumble Terry (P)

Class A038 – HEIFER, born on or between 1st April, 1987 and 30th September, 1987, (over 2 years and not over 2½ years).

- 1- 616 **Trengove K S & Sons:** BROUGHTON PARK GOLDEN DROP 42 (P) (A.I) 87/03143 (KST 779), 27.9.87, S. Dcc Prophet (Imp USA) (P) : D. Broughton Park Golden Drop 22 (P)
- 617 **Brownless & Lucas:** BROOME SPECIALITY WATERMAID (P) 87/03514 (L2 1247), 19.9.87, S. Llandillo Cavalier (P) : D. Broome Nuisance Watermaid (P)
- 618 **Thomas J W:** MURNONG YARRABERB 4TH 87/03819 (JT 35B), 2.9.87, S. Templemore Formidable 21st : D. Llandillo Yarraberg
- 619 **Bott A W & Sons:** JENAVILLE DONATION 21ST 87/04103 (ABS 206), 15.8.87, S. Templemore Formidable 12th : D. Jenaville Donation 10th
- 620 **Brownless & Lucas:** BROOME SWEDISH WHEATON WATERMAID (P) 87/01812 (L2 1206), 13.8.87, S. Belmore Matterhorn (P) : D. Broome Kiama (P)
- 621 **Crilly J:** MYRTLE VALE GLEE BELL 14TH 87/04685 (MV H39), 12.8.87, S. Kelso Ward : D. Kevaree Glee Bell 4th
- 3- 622 **Marrington P/Co. & G & L Spry:** MARRINGTON LADY GLITTERING 38TH (P) (AI) 87/01911 (MPC 433), 10.8.87, S. Dcc Prophet (Imp USA) (P) : D. Marrington Lady Glittering 20th (P)
- 623 **McKenna J M & Co:** HARTWOULD DUTCHES 5TH 87/04526 (JMM 673), 9.8.87, S. Kelso Zeerust : D. Hartwoud Dutchess
FOR SALE
- 624 **Brownless & Lucas:** BROOME SIMPLICITY (P) 87/01697 (L2 1183), 15.6.87, S. Llandillo Cavalier (P) : D. Broome Obnoxious Wheaton (P)
- 2- 625 **Spry G J & L L:** SPRY'S PROPHETS ENIA 3RD (P) (E.T) 87/02054 (GLS G9), 28.4.87, S. Dcc Prophet (Imp USA) : D. Mandalong Enia 22nd (P)
- 4- 626 **Bonnie View Pastoral Co P/L:** BONNIE VIEW MOSS ROSE 4TH (P) (DS) 87/04268 (RSH 50), 18.4.87, S. Yamburgan Boxer 11th (P) : D. Bonnie View Moss Rose 168th
- 627 **McKenna J M & Co:** HARTWOULD CHERRYWOOD 40TH 87/00312 (JMM 660), 17.4.87, S. Bundaleer Lehmann : D. Hartwoud Cherrywood 28th
FOR SALE
- 628 **Prendergast S & D & K Hayward:** LENNONVILLE LIBBI (P) 87/00213 (SDK 2), 11.4.87, S. The Grove Labus : D. Erringibba Coral's Daughter

Class A039 – COW OR HEIFER, born on or between 1st April, 1986 and 31st March, 1987 (over 2½ years and not over 3½ years).

- 4- 629 **Ferguson F G:** CHATSWOOD PARK JEWEL 200 87/07563 (CHP 200), 16.3.87, S. Llandillo Charles (P) : D. Evilo Jewel (P)
FOR SALE
- 630 **Harry R T & J A:** MORWEN PARK EVE 87/06316 (MPH G18), 5.3.87, S. Kelso Rescue : D. Kelso Duchess Eve 2nd
- 631 **King P:** CHATSWOOD PARK EFFIE 196 (P) 86/04161 (CHP 196), 26.10.86, S. Evilo Roany (P) : D. Chatswood Park Effie (P)
- 632 **Thomas J W:** MURNONG YARRABERB 3RD 86/02246 (JT 46A), 5.9.86, S. Templemore Formidable 21st : D. Llandillo Yarraberg
FOR SALE
- 633 **Thomas J W:** MURNONG CYNTHIA 22ND 86/02241 (JT 36A), 11.8.86, S. Marrington Gentry : D. Murnong Cynthia 21st
FOR SALE

- 1- 634 **Marellan Pastoral Co.:** MARELLAN JOYCE 4TH (P) 86/01866 (JOB N96), 1.8.86, S. Wyarama Orcaes (P) : D. Marellan Joyce
- 635 **Harry R T & J A:** WILKEL LADY PAULINE 86/02361 (HLW 101), 12.7.86, S. Yamburgan Corker 40th : D. Wilkel Pauline
- 2- 636 **Bott A W & Sons:** JEANVILLE SUMMERDEW 2ND 86/02152 (ABS 181), 2.7.86, S. Jeanville Luke : D. Kaluga Summerdew 13th
- 3- 637 **Withers I A S:** BELMORE BLOSSOM 5TH (P) 86/01930 (IAW 588), 27.5.86, S. Mandalong Blotch (P) : D. Belmore Flossy 2nd (P)
- ~~638 Balderstone Pastoral Co. INGLETON FIONA 16TH 86/00605 (ING 330), 27.4.86, S. Major Expect : D. Glenalpine Anemone~~

Class A040 – COW, born on or between 1st April, 1984 and 31st March, 1986 (over 3½ years and not over 5½ years).

- 1- 639 **McKenna J M & Co:** HARTWOULD MARY 2ND 85/02257 (JMM 575), 15.10.85, S. Bundaleer Lehmann : D. Hartwoud Mary
FOR SALE
- 2- 640 **Williamson L N:** GAIRNSHIEL MAYSIDE 9TH (P) 85/04246 (GSL 560), 12.8.85, S. Kelso Royal Rampart (P) : D. Gairnshiel Mayside (P)
FOR SALE
- 641 **Bott A W & Sons:** JEANVILLE SUMMERDEW 85/00513 (ABS 165), 30.5.85, S. Moombi Digby : D. Kaluga Summerdew 13th
- 3- 642 **Rowan A I & M A:** GLENLYON MISS BUTTERFLY 84/03303 (AIR T3), 25.9.84, S. Gumble Holmes : D. Glenlyon Miss Butterfly 3rd

SENIOR CHAMPION COW – Society Sash.

RESERVE SENIOR CHAMPION COW – Society Sash.

GRAND CHAMPION COW OR HEIFER – Society Sash, Plaque presented by ELDERS PASTORAL GROUP and a trophy presented by VICTORIAN POLL SHORTHORN SUPPORTERS.

Class A041 – *GROUP PRIZE: BEST THREE HEAD, both sexes to be represented and all owned by the exhibitor. Competition in this class is limited to animals exhibited in the ordinary classes.

- 643 **Balderstone Pastoral Co**
- ~~644 Bonnie View Pastoral Co P/L~~
- 645 **Bott A W & Sons**
- 646 **Grawenjobar Pty Ltd**
- 647 **Job L V & S M**
- ~~648 Mackinnon K G & Sons~~
- 2- ~~649 Marrington Pastoral Co.~~
- ~~650 McKenna J M & Co~~
- ~~651 McLarty J D~~
- 3- 652 **Spry G J & L L**
- ~~653 Tippet's Glengyren~~
- 654 **Trengove K S & Sons**
- 1- 655 **Williams K A & E M**
- 656 **Withers I A S**

Class A042 – *SIRE'S PROGENY GROUP: BEST THREE HEAD, the progeny of one sire, not necessarily all owned by the exhibitor. The name of the sire to be given on the entry form. Competition in this Class is limited to animals exhibited in the ordinary Classes.

- ~~657 Balderstone Pastoral Co. GROUP BY ERAMBIE CANNON~~
- ~~658 Balderstone Pastoral Co. GROUP BY STEIN DEVON THURSO 3RD~~
- ~~659 Bonnie View Pastoral Co P/L: GROUP BY YAMBURGAN BOXER 11TH (P)~~

HEREFORD

- 660 ~~Brownless & Lucas: GROUP BY BELMORE MATTERHORN (P)~~
 661 ~~Brownless & Lucas: GROUP BY LLANDILLO CAVALIER (P)~~
 662 ~~Grawenjobar Pty Ltd: GROUP BY YAMBURGAN BAXTER~~
 663 ~~Honey O J & Sons: GROUP BY INGLETON LEADER~~
 664 ~~Job L V & S M: GROUP BY SPRYS ROYAL DOMINO 4TH~~
 665 ~~Kilburn R & K: GROUP BY KONGWAK REGENT 2ND (P)~~
 666 ~~Luke & Richards: GROUP BY WYARAMA PEPPER~~
 667 ~~Marrington Pastoral Co.: GROUP BY DCC PROPHET (IMP USA) (P)~~
 668 ~~McKenna J M & Co: GROUP BY KELSO ZEERUST~~
 669 ~~McLarty J D: GROUP BY KALUGA GLADIATOR 4TH~~
 670 ~~Spry G J & L L: GROUP BY DCC PROPHET (IMP USA) (P)~~
 1- 671 ~~Spry G J & L L: GROUP BY DCC PROPHET (IMP USA) (P)~~
 672 ~~Steer F H: GROUP BY KELSO WARD~~
 673 ~~Tippett's Glengyron: GROUP BY KELSO ROYAL UNION~~
 3- 674 ~~Trengove K S & Sons: GROUP BY DCC PROPHET (IMP USA) (P)~~
 2- 675 ~~Williams K A & E M: GROUP BY DCC PROPHET (IMP USA) (P)~~
 676 ~~Withers I A S: GROUP BY MANDALONG BLOTCH (P)~~

MAGNET TROPHY, a trophy valued at \$26, presented by **MESSRS G H & M C MITCHELL**, Magnet, Beemelon, R.M.B. 377, Deniliquin, N.S.W. will be awarded to the winner of Class A042.

671
676
BEST MAINTAINED POLL SHORTHORN TEAM

Judging will take place daily from Tuesday, 26th September until the following Saturday, under the same scale of points as for the Inter-Breeds Competition. There is no entry fee and all Exhibitors' Teams will automatically compete for the prizes.

Cash prize of \$20 presented by **THE POLL SHORTHORN SOCIETY OF AUSTRALIA (VICTORIAN BRANCH)**. (S184)

MOST SUCCESSFUL EXHIBITOR

K.A + E.M. WILLIAMS

A Special Sash will be awarded to the most successful exhibitor of each Breed providing there are three or more Exhibitors. Three points will be allotted for a first prize, two points for a second and one point for a third prize, in each ordinary class and in the Beef Carcase Section Purebred classes. In addition two points will be allotted for Grand Champion, three for Senior and Junior Champions and two for Reserve Senior and Reserve Junior Champions. In the event of two or more exhibitors securing an equal number of points the exhibitor gaining the greatest number of first prizes shall be the winner.

SHORTHORN SIRES' MEMORIAL — A special prize of \$30 presented by **HARTWOULD SHORTHORN STUD** (S185) will be awarded to the owner of the most successful sire. 3 points will be awarded for a first prize in classes A024 to A042 excluding classes A033 and A041, 2 points for a second and 1 point for a third prize.

In addition 3 points will be allotted for Senior and Junior Champions, and 2 points will be allotted for Reserve Senior and Reserve Junior Champions. If two animals are tied on points they shall be declared equal winners. The name of the sire, the Breeder and Owner at time of service will be recorded on the Sires Memorial Board.

D.C.C. PROPHET (P) (IMP USA)

B. M. DUGDALE O. G. J. + L L. Spry

HEREFORD

Judge: Mr. G.J. Spry, Ardlui, RMB 931, Albury Road, Wagga, N.S.W., 2650

STEWARDS

Mr. J.W. Kelly
 Mr. W.A. Angliss Jnr.
 Mr. J.D. Wilson
 Mr. D.G. Wilson
 Mr. H. McDonell

Class A047 — BULL, born on or between 1st August, 1988 and 30th September, 1988 (over 12 months and not over 14 months).

- 677 ~~St Gabriels Hereford Stud: ST GABRIELS POPSHOT 287108 (STGH 1703), 24.9.88, S. Vena Park Jackpot : D. St Gabriels Maritana 15~~
 678 ~~Widgiewa Hereford Stud: WIDGIEWA BRITISHER H151 288220 (H 151), 21.9.88, S. Widgiewa Britisher Be7 (E.T 5) : D. Widgiewa Bridesmaid 14 (A.I)~~
 679 ~~Sykes R J & H R: MAWARRA AMBASSADOR (E.T 5) 291123 (SH 1960), 20.9.88, S. Willgoose Hunter : D. Mawarra Doreen 4~~
 680 ~~Schack R & S: MIRMBULL MAVERIC 296264 (395), 18.9.88, S. South Buckalong Bonanza (A.I) : D. Mirmbull Marinda 85~~
 681 ~~Moncrieff G & C: MONTVIEW DOMINO 291204 (GAC 87), 15.9.88, S. Lowanna Xcuse : D. Strathleigh Matchless 108 (A.I)~~
 2- 682 ~~Dalkeith Herefords (Cassilis): DALKEITH AMEGA (E.T.1) 294234 (A124), 7.9.88, S. Silverleaf Challenger : D. Dalkeith Dividend 80~~
 683 ~~Duddy R A: PARSON HILL VAIN 292573 (816), 2.9.88, S. Parson Hill Texan (A.I) : D. Parson Hill Vanity~~
 3- 684 ~~Grant C A & I M: STANDFAST DUNDEE 291522 (H01), 2.9.88, S. Vena Park Jackpot : D. St Gabriel's Daisy 18~~
 1- 685 ~~Courallie Herefords: COURALLIE HAWKEYE (E.T.5) 290992 (H 341), 30.8.88, S. Cl 1 Domino 598 (S I USA) : D. Courallie Marianne 73~~
 686 ~~Moncrieff G & C: MONTVIEW DIGGER 295840 (GAC 84), 20.8.88, S. Lowanna Xcuse : D. Strathleigh Sunbeam 187~~
 687 ~~Schack R & S: MIRMBULL MURDOCH 296265 (381), 19.8.88, S. South Buckalong Bonanza (A.I) : D. Mirmbull Delicious 67~~
 4- 688 ~~Western District Pastoral Co P/L: YARRAM HI VOLTAGE (E.T 1) 294370 (YP CONJ M269), 10.8.88, S. Lci Et High Voltage 80S (Sic) : D. Yarram Angela 306~~
 689 ~~Davada Park Herefords: MIDGEON ROCKY H409 (E.T.5) 286197 (H409), 8.8.88, S. Mycara Rocky : D. Cootharaba Prunella 11~~
 690 ~~Steers R N & C A: BROXBOURNE PARK KERNAL (A.I) (8035), 8.8.88, S. Gvpc Kernel : D. Broxbourne Park Wildflower 2~~
 691 ~~Widgiewa Hereford Stud: WIDGIEWA DOMINO H117 (E.T 1) 288201 (H 117), 8.8.88, S. Hr 1087 Domino 40T (S I Nz) : D. Widgiewa Fern 146 (E.T)~~
 692 ~~Grogalong Partnership: GROGALONG GIN AND TONIC 287890 (A25), 6.8.88, S. Bundarra Hiag : D. Grogalong Corisande~~
 693 ~~St Gabriels Hereford Stud: ST GABRIELS PEACEFIRE 287088 (STGH 1662), 6.8.88, S. Vena Park Jackpot : D. St Gabriels Beauty 4~~
 694 ~~Racovolls J P & E: LOWANNA LOUIE H133 (E.T.5) 290352 (JPR H133), 4.8.88, S. F Big Dom 4119 (E.T.4) (S I USA) : D. B.B. Miss Domino 5027 (Imp USA)~~
 5- 695 ~~Willmott C L & P L: TARRALEAHA SECURITY S2 (E.T 6) 294668 (S2), 2.8.88, S. Rb L1 Security (Imp USA) : D. Red Hill Juliet 6~~

Class A048 — BULL, born on or between 1st June, 1988, and 31st July, 1988 (over 14 months and not over 16 months).

- 696 ~~Tondara Hereford Stud: TONDARA LAGUNA 26 284482 (TH 184), 25.7.88, S. Courallie Laguna : D. Tondara Last Day 30~~
 697 ~~Sykes R J & H R: MAWARRA AKUBRA (A.I) 291113 (SH 1870), 9.7.88, S. Willgoose Hunter : D. Mawarra Miss Titania 5 (A.I)~~
 3- 698 ~~Lupna Island Station P/L: NORMANOOKA HAWKEYE H133 293122 (H133), 2.7.88, S. Normanooka Hawkeye (A.I) : D. Normanooka Marinda 3 (A.I)~~

FOR SALE

HEREFORD

- 1-699 **Moncrieff, Peel, Sykes & Gonyah Pt:** MIDGEON DOMINO H377 (E.T 5) 286190 (KP H377), 20.6.88, S. Bb Domino 4378 (Imp USA) (1.E.T) : D. Invernaion Ruth 50
- 2-700 **Lupna Island Station P/L:** NORMANOOKA FRAMER H101 (E.T 5) 286355 (H101), 4.6.88, S. Normanooka Frammer (A.I) : D. Normanooka Florrie 4
FOR SALE
- 701 ~~Tondara Hereford Stud: TONDARA LAGUNA 19 (A.I) 282550 (TH 103), 1.6.88, S. Courallie Laguna : D. Tondara Victorine 9~~
- Class A049 — BULL, born on or between 1st April, 1988, and 31st May, 1988 (over 16 months and not over 18 months).**
- 702 **Lupna Island Station P/L:** NORMANOOKA GERONIMO H76 (E.T 5) 286347 (H76), 31.5.88, S. Normanooka Geronimo (A.I) : D. Normanooka Florrie 9
FOR SALE
- 703 **Lupna Island Station P/L:** NORMANOOKA 8N H70 (E.T 5) 286345 (H70), 29.5.88, S. Buhf Standard Lad 8N (Sic) : D. Normanooka Juliet 56 (A.I)
FOR SALE
- 704 ~~Grogalong Partnership: GROGALONG FOSTERS (A.I) 286984 (A24), 10.5.88, S. B P 55C Britisher Im (S I UK) : D. Grogalong Gracious~~
- 1-705 **Courallie Herefords:** COURALLIE HYROLL (E.T.5) 296535 (H 221), 5.5.88, S. Silverleaf Challenger : D. Dmf Miss 70S Standard 125U (Imp Can)
- 706 **Dalkeith Herefords (Cassilis):** DALKEITH ALASKA 2 288555 (A32), 2.5.88, S. Silverleaf Challenger : D. Dalkeith Dividend 79
- 707 **Laradoc Pty Ltd:** MERINDOC BRANXTON 284991 (H73), 26.4.88, S. Cootharaba Sinclair (A.I) : D. Merindoc Best Girl 7
- 708 ~~Hill D: NORMANOOKA KLONDYKE H51 (E.T.5) 283382 (H51), 20.4.88, S. Freetown Klondyke St Uk : D. Normanooka Pleasant~~
- 709 **Laradoc Pty Ltd:** MERINDOC DARNUM (A.I) 286073 (H63), 18.4.88, S. Cli Domino 598 S.I.U.S.A : D. Merindoc Daylass 3 (A.I)
- 710 ~~Widgiewa Hereford Stud: WIDGIEWA CHALLENGER H66 (E.T.5) 288173 (H 66), 17.4.88, S. LT Challenger (S I USA) : D. Widgiewa Fern 177~~
- 2-711 **Karamesinis S & I:** WOODLEIGH PARK JACKPOT (A.I) 288663 (60), 16.4.88, S. Vena Park Jackpot : D. Lebara Park Patience 6
- 712 ~~Dalkeith Herefords (Cassilis): DALKEITH ARISTOCRAT 2 288558 (A6), 13.4.88, S. Silverleaf Challenger : D. Dalkeith Innocent 32~~
- 713 ~~Lupna Island Station P/L: NORMANOOKA FRAMER H09 (E.T.5) 283360 (H09), 11.4.88, S. Normanooka Frammer (A.I) : D. Woodfield Last Day 134~~
FOR SALE
- 3-714 **Silverton P/Ship & Morgiana H/Fd:** SILVERTON FIGARO 8106 (E.T 5) 283400 (SP 8106), 7.4.88, S. Cli Domino 598 (S I USA) : D. Silverton Glamour 263
- 5-715 **Racovolls J P & E:** LOWANNA LOUIE H92 (A.I) 286458 (JPR H92), 5.4.88, S. F Big Dom 4119 (E.T.4) (S I USA) : D. Cootharaba Miss Agnes 299
- 4-716 **Ravenshead Pty Ltd:** CUPPA IDAHO 286725 (E1), 5.4.88, S. Bundarra Haig : D. Cuppa Chance 73 (A.I)
- 717 **Hughmore Securities P/L:** CHARNOCK QUIST (A.I) 282807 (1889), 2.4.88, S. Sjl Id Prince 57H : D. Charnock Last Day 133 (A.I)

Class A050 — BULL, born on or between 1st February, 1988 and 31st March, 1988 (over 18 months and not over 20 months).

- 718 **Laradoc Pty Ltd:** MERINDOC PANANIA 285478 (H38), 26.3.88, S. Cootharaba Sinclair (A.I) : D. Merindoc Poppy 6 (A.I)
- 5-719 **Laradoc Pty Ltd:** MERINDOC ANDO (A.I) 284989 (H19), 16.3.88, S. B.B Domino 2364 (E.T) S.I.U.S.A : D. Merindoc Angela 11
- 720 ~~Hawkins K & D: SPRINGFIELD QUEST (H1), 15.3.88, S. Injemira Quest : D. Injemira Luscious 4~~

- 2-721 **St Gabriels Hereford Stud:** ST GABRIELS PANCHO 282259 (STG 1589), 15.3.88, S. Vena Park Jackpot : D. St Gabriels Canary 5
- 3-722 **Moncrieff G & C:** ROALAM LAWMAN 282841 (ARB 87), 14.3.88, S. Lowanna Xcuse : D. Roalam Maritana 36
- 723 **Hughmore Securities P/L:** CHARNOCK QUARTZ (A.I) 282783 (1862), 13.3.88, S. Sjl Id Prince 57H : D. Charnock Last Day 218 (A.I)
- 724 **Penborn Hereford Stud:** PENBORN BUCCANEER 285228 (028), 13.3.88, S. Vena Park Jackpot : D. St Gabriel's Gladiola 21
FOR SALE
- 725 ~~Hughmore Securities P/L: CHARNOCK QUINTAIN (A.I) 282802 (1855), 10.3.88, S. Sjl Id Prince 57H : D. Summerlea Marinda 35~~
- 726 **Silverton Partnership:** SILVERTON FENECH 8061 (E.T.4) 288675 (SP 8061), 7.3.88, S. Bb 970 Dom 4543 (E.T.1) (S I USA) : D. Silverton Almond 57
- 4-727 **Dalkeith Herefords (Cassilis):** DALKEITH CHALLENGE 2 287874 (A1), 5.3.88, S. Silverleaf Challenger : D. Dalkeith Pearl 59
- 728 **Yungaburra Pty Ltd:** MIDGEON ROCKY H84 (E.T 5) 281175 (H 084), 3.3.88, S. Mycara Rocky : D. Lea Gollan Camilla 093
- 729 **Ardno Hereford Stud:** ARDNO ENSIGN 283714 (E 43), 2.3.88, S. Thornleigh Major : D. Ardno Ugena 103
- 1-730 **St Gabriels Hereford Stud:** ST GABRIELS PACEMAKER 282249 (STG 1537), 28.2.88, S. Vena Park Jackpot : D. St Gabriels Christine 13
- 731 **Ardno Hereford Stud:** ARDNO ELEMENT 283663 (E 23), 22.2.88, S. Courallie Mudassar : D. Ardno Cora 229
- 732 **Western District Pastoral Co P/L:** YARRAM METEOR (E.T 5) 287542 (YP CONJ M90), 22.2.88, S. Mycara Rocky : D. Yarram Fancy 268 (E.T 5)
- 733 **Lumb G R:** LLANGLOTHAN ARGONAUT 284224 (794), 3.2.88, S. Devon Court Albany 13 : D. Franz Josef Chloe 53

JUNIOR CHAMPION BULL — Society Sash.

685

RESERVE JUNIOR CHAMPION BULL — Society Sash.

730

Class A051 — BULL, born on or between 1st December, 1987, and 31st January, 1988 (over 20 months and not over 22 months).

- 1-734 **Lyonbank Past Co:** LYONBANK CASH 284697 (60), 16.1.88, S. Charnock Maguire(A.I) : D. Charnock Princess 49
- 735 **Schack R & S:** MIRMBULL LANCASTER 282861 (358), 16.1.88, S. South Buckalong Bonanza (A.I) : D. Mirmbull Fancy Lady
- 4-736 **Trainor Mrs D M:** DOOLIEBEAL SUPERNOVA 283803 (H 802), 15.1.88, S. Vena Park Jackpot : D. St Gabriels Olive 5
- 737 **Ballina Hereford Stud:** BALLINA OAKY (E.T.2) 288685 (A667), 3.1.88, S. Devon Court Emperor 72 : D. Ballina Dolly
- 2-738 **Silverton Partnership:** SILVERTON FULLBACK 8005 (E.T 1) 282921 (SP 8005), 2.1.88, S. Bb Domino 2364 (E.T) (S I USA) : D. Silverton Persistence 100
- 739 **Willmott C L & P L:** TARRALEAHA CHALLENGER 7 (E.T 5) 284337 (197), 2.1.88, S. L1 Challenger (S I USA) : D. Red Hill Juliet 6
- 740 ~~Davada Park Herefords: DAVADA GRANDSLAM (E.T.5) 290980 (G 13), 28.12.87, S. L1 Challenger (S I USA) : D. Red Hill Juliet 6~~
- 3-741 **Dal Maru Hereford Stud:** DAI MARU AUSSIE (E.T.1) 285934 (33), 20.12.87, S. Devon Court Shakespere : D. South Boorook Caroway 210 (A.I)
- 742 **Sykes R J & H R:** MAWARRA ZEPHYR 279798 (SH 1806), 7.12.87, S. Ardno Clunes : D. Mawarra Cherry Ripe 15 (A.I)

Class A052 — BULL, born on or between 1st October, 1987, and 30th November, 1987 (over 22 months and not over 2 years).

- 743 **Schack R & S:** MIRMBULL LACHLAN 282858 (322), 27.11.87, S. Mirmbull Ivanhoe : D. Mirmbull Fancy 164
- 744 **Schack R & S:** MIRMBULL LIONHEART 282873 (320), 26.11.87, S. Mirmbull Incredible : D. Mirmbull Bianca 157

State Bank Term Deposits.

Like every
wine in this
catalogue,
they mature
beautifully.

A State Bank Term Deposit allows you to invest your money for any term from two weeks to five years and earn high interest.

For more information, contact your nearest State Bank Branch.

State Bank  Victoria

We never forget it's your money.

HEREFORD

- 745 **Anderson, Croker & Shamrock:** SHAMROCK GUARDIAN (E.T.5) 283603 (G3), 19.11.87, S. Rb Li Security (Imp USA) : D. Onslow Corisande 51
- 746 **Academy Hereford Stud:** ACADEMY EXTRA SPECIAL (E.T.1) 280560 (G8), 14.11.87, S. Extra Power Ir (Sic) : D. Lea Gollan Camilla 093
- 747 **Hughes M E, V E & C J:** MI-VON STEP UP (E.T.1) 284121 (746), 11.11.87, S. Mi-Von One Up (A.I) : D. Mi-Von Moonbeam 12
- 2- 748 **Widglewa Stud & Bowbedoo Past Co:** BOWBEDOO MARKSMAN (E.T 5) 282057 (31M), 7.11.87, S. L1 Challenger (S I USA) : D. Widglewa Fern 144 (A.I)
- 3- 749 **Lumb G R:** LLANGLOTHAN LIMERICK 284235 (779), 4.11.87, S. Franz Josef Lieutenant 2 : D. Llanglothan Moonbeam 5
- 750 **Widglewa Stud & P & A Bedford:** TANSLEY TOP GUN (E.T 5) 283141 (G 152), 1.11.87, S. L1 Challenger (S I USA) : D. Widglewa Fern 142 (A.I)
- 4- 751 **Ballina Hereford Stud:** BALLINA NARELLAN 276827 (A601), 11.10.87, S. Invernaion Fergus : D. Ballina Ruth 13
- 1- 752 **Hurley J K:** VENA PARK MUSIC MAN 276054 (555), 1.10.87, S. Vena Park Hiwayman (A.I) : D. Devon Court Matilda 85

Class A053 — BULL, born on or between 1st July, 1987, and 30th September, 1987 (over 2 years and not over 2 years 3 months).

- 2- 753 **Lumb G R:** LLANGLOTHAN EXETER 26 279972 (766), 27.9.87, S. Invernaion Exeter : D. Llanglothan Dowager
- 754 **Lupna Island Station P/L:** NORMANOOKA JAY (A.I) 276264 (G11), 25.9.87, S. Normanooka Framer (A.I) : D. Normanooka Juliet 36
- FOR SALE**
- 755 **Field Mrs H R:** TIVERTON MUSKET 279838 (843), 15.9.87, S. Merindoe Quilpie : D. Tiverton Marshall L
- 756 **Field Mrs H R:** TIVERTON PROWLER 279840 (842), 15.9.87, S. Merindoe Quilpie : D. Tiverton Golden Plover 37
- 3- 757 **Widglewa Stud & Bowbedoo Past Co:** WIDGIEWA GUARDSMAN (E.T 1) 281474 (G 135), 10.9.87, S. Rb L1 Security (Imp USA) : D. Widglewa Fern 144 (A.I)
- 4- 758 **Ballina Hereford Stud:** BALLINA NABEENA (A.I) 276821 (A585), 9.9.87, S. Devon Court Emperor 72 : D. Ballina First Morning 7
- 759 **Warrook Pty Ltd:** LH LOUIE G118 (A.I) 281546 (G118), 3.9.87, S. F Big Dom 4119 (E.T 4) (S I USA) : D. Lowanna Treasure 16
- 760 **Lumb G R:** LLANGLOTHAN LIMELIGHT T 284234 (727), 30.8.87, S. Franz Josef Lieutenant 2 : D. Llanglothan Minerva 12
- 761 **Dalkeith Herefords (Cassills):** DALKEITH WESTPAC 280057 (W41), 9.8.87, S. Silverleaf Challenger : D. Dalkeith Dividend 50
- 1- 762 **Lancaster Hereford Stud:** COURALLIE PRINCETON (E.T.5) 278058 (P95), 5.8.87, S. B B Domino 1087 Sic : D. Courallie Pr Christian 16
- 763 **St Gabriels Hereford Stud:** ST GABRIELS ORLEANS (A.I) 273432 (STG 1479), 5.8.87, S. Vena Park Jackpot : D. St Gabriels Juliet 16
- 764 **Fanfare Hereford Stud:** JENAMARA JEREMIAH 271037 (142), 28.7.87, S. Courallie Lockwood : D. Jenamara Fancy Fair 2
- 765 **Morgiana Herefords:** PARK GROVE JACKSON (A.I) 279075 (031), 22.7.87, S. Widglewa Britisher Be7 (E.T.5) : D. St Gabriels Minerva 10

Class A054 — BULL, born on or between 1st April, 1987, and 30th June, 1987 (over 2 years 3 months and not over 2½ years).

- 3- 766 **Barrabool Hills Hereford Stud:** ARDNO DAIMLER 269775 (D 115), 20.6.87, S. Courallie Mudassar : D. Ardno Marinda 699
- 1- 767 **Ballina Hereford Stud:** BALLINA NOBLE (A.I) 271487 (A550), 18.6.87, S. Devon Court Emperor 72 : D. Ballina Prudence 10
- 2- 768 **Widglewa Hereford Stud:** WIDGIEWA CHALLENGER G354 (A.I) 272050 (G 354), 11.4.87, S. L1 Challenger (S I USA) : D. Normanooka Lastday 65

Class A055 — BULL, born on or between 1st October, 1985, and 31st March, 1987 (over 2½ years and not over 4 years).

- 2- 769 **Racovolls J P & E:** WHR CHEYENNE (IMP USA) 288506 (7010), 7.2.87, S. M Pace 521 : D. Whr 9216 Ms Dom 4047
- 3- 770 **Schack R & S:** MIRMBULL KENWORTH 271749 (273), 30.12.86, S. Hobartville Onassis : D. Mirmbull Bianca
- 771 **Field Mrs H R:** TIVERTON PAGE BOY 268034 (817), 5.12.86, S. Tiverton Play : D. Tiverton Golden Plover 32
- 1- 772 **Noorillm Park H/Ford Stud:** NOORILIM LEWIS (A.I) 266333 (163), 3.12.86, S. Lowanna Monarch : D. Berela Prudence 2

SENIOR CHAMPION BULL — Society Sash.

RESERVE SENIOR CHAMPION BULL — Society Sash.

GRAND CHAMPION BULL — Society Sash, Plaque presented by ELDERS PASTORAL GROUP, \$250 presented by THE FEDERATION INSURANCE LIMITED (S191), and the K. P. PALMER MEMORIAL TROPHY.

Class A056 — *BEST OF TWO BULLS bred by exhibitor and selected from Classes A047 to A055.

- 3- 773 **Ballina Hereford Stud**
- 1- 774 **Courallie Herefords**
- 775 **Dalkeith Herefords (Cassills)**
- 776 **Field Mrs H R**
- 777 **Hughmore Securities P/L**
- 778 **Laradoc Pty Ltd**
- 779 **Lumb G R**
- 780 **Racovolls J P & E**
- 4- 781 **St Gabriels Hereford Stud**
- 782 **Western District Pastoral Co P/L**
- 783 **Widglewa Hereford Stud**
- 784 **Widglewa Hereford Stud**
- 2- 785 **Widglewa Stud & Bowbedoo Past Co**
- 786 **Willmott C L & P L**

FRANK REYNOLDS MEMORIAL TROPHY, a cash prize of \$40 presented by THE AUSTRALIAN HEREFORD SOCIETY LIMITED will be awarded to the winner of Class A056. (S192)

Class A057 — HEIFER, born on or between 1st July, 1988, and 30th September, 1988 (over 12 months and not over 15 months).

- 787 **Hawkins K & D:** SPRINGFIELD PATTIE (E.T.5) (H4), 30.9.88, S. Cli Domino 598 : D. Ih Dom Pattie (E.T.5)
- 788 **Sykes R J & H R:** MAWARRA DOREEN 38 (E.T 5) 401549 (SH 1961), 23.9.88, S. Willgoose Hunter : D. Mawarra Doreen 4
- 789 **Widglewa Hereford Stud:** WIDGIEWA HILLARY H162 (E.T 5) 398006 (H 162), 22.9.88, S. R.B L1 Security (S I USA) : D. Widglewa Hillary 6 (A.I)
- 790 **Ravenshead Pty Ltd:** CUPPA CHANCE 88 397612 (E27), 15.9.88, S. Iolanthe Baden 19 : D. Cuppa Chance 52
- 4- 791 **R Duddy, W Tanner & Son P/Ship:** HILLCREST FANCY 147 (A.I) 403925 (805), 12.9.88, S. Extra Power (Sic) : D. Hillcrest Fancy 112
- 792 **Ravenshead Pty Ltd:** CUPPA CHANCE 90TH 397611 (E25), 12.9.88, S. Iolanthe Baden 19 : D. Cuppa Chance 55
- 793 **Dalkeith Herefords (Cassills):** DALKEITH DIVIDEND 132 (E.T.1) 405665 (A122), 6.9.88, S. Silverleaf Challenger : D. Dalkeith Dividend 50
- 794 **Rule D J & M T:** DENMAR LIONESS 16 407414 (352), 2.9.88, S. Mycra Mason E23 : D. Denmar Lioness 6
- 795 **Strathvalley Herefords:** SVY MINERVA (A.I) 406251 (SVY H002), 28.8.88, S. Hr 1087 Domino 40T (S I Nz) : D. Devon Court Minerva 648
- FOR SALE**
- 796 **Moncrieff G & C:** MONTVIEW MISS LOYAL 3 401660 (GAC 86), 26.8.88, S. Lowanna Xcuse : D. Lowanna Miss Loyal 12

HEREFORD

- 797 **Strathvalley Herefords:** SVY LAVENDER 406844 (SVY H001), 22.8.88, S. Courallie Neon (A.I) : D. Gorian Lavender 4
- ~~798 **Racovolls J P & E:** LOWANNA UGENA 2 400700 (JPR H157), 21.8.88, S. Gvpc Kernel : D. Megisti Ugena~~
- 799 **Lancaster Hereford Stud:** LANCASTER CONSTANCE (A.I) 394503 (H07), 18.8.88, S. F Big Dom 4119 (E.T.4) (S I USA) : D. Lowanna Constance 86
- 2- 800 **Racovolls J P & E:** LOWANNA TREASURE 29 (A.I) 400698 (JPR H148), 18.8.88, S. F Big Dom 4119 (E.T.4) (S I USA) : D. Lowanna Treasure 16
- 801 **Trainor Mrs D M:** L H MINERVA 54 (A.I) 400677 (H139), 14.8.88, S. Li Accelerator (S I USA) : D. Lowanna Minerva 36
- 5- 802 **St Gabriels Hereford Stud:** ST GABRIELS AROMA 17 396707 (STGH 1675), 11.8.88, S. Vena Park Jackpot : D. St Gabriels Aroma 4
- ~~803 **Rule D J & M T:** DENMAR DOREEN 6 407404 (350), 9.8.88, S. Myra Mason E23 : D. Denmar Doreen~~
- 3- 804 **Widglewa, Balgolah & D & M Lynch:** WIDGIEWA BELLE H 111 379986 (H 111), 4.8.88, S. Hr 1087 Domino 40T (S I Nz) : D. Widglewa Belle (E.T)
- 805 **Schack R & S:** MIRMBULL FANCY 378 408336 (378), 3.8.88, S. Mirmbull Joss : D. Mirmbull Fancy 100
- ~~806 **Moncrieff G & C:** MONTVIEW HARMONY 4 401655 (GAC 78), 2.8.88, S. Lowanna Xcuse : D. Lowanna Harmony 27~~
- ~~807 **Lupna Island Station P/L:** NORMANOOKA MARINDA 12 (A.I) 404707 (H160), 30.7.88, S. Li Challenger (S I USA) : D. Normanooka Marinda 7 (A.I)~~
- FOR SALE**
- 808 **Lancaster Hereford Stud:** GORIAN CURLY H260 (A.I) 398350 (H260), 23.7.88, S. Gvpc Kernel : D. Gorian Curly 12
- 1- 809 **Silverton Partnership:** SILVERTON GLAMOUR 8173 (E.T.4) 400473 (SP 8173), 17.7.88, S. Bb 970 Dom 4543 (E.T.1) (S I USA) : D. Silverton Glamour 263
- ~~810 **Tondara Hereford Stud:** TONDARA CORA 19 393691 (TH 164), 11.7.88, S. Corallie Laguna : D. Tondara Cora 18~~
- 811 **Western District Pastoral Co P/L:** YARRAM ANGELA 355 405767 (YP CONS M262), 8.7.88, S. Ardno Premier 3 : D. Yarram Angela 197 (A.I)
- ~~812 **Moncrieff G & C:** MONTVIEW SUNBEAM 4 408703 (GAC 74), 2.7.88, S. Lowanna Xcuse : D. Strathleigh Sunbeam 233~~

Class A058 — HEIFER, born on or between 1st April, 1988 and 30th June, 1988 (over 15 months and not over 18 months).

- 813 ~~**Tondara Hereford Stud:** TONDARA PORTIA 20 393713 (TH 125), 23.6.88, S. Corallie Laguna : D. Tondara Portia 15~~
- 814 ~~**Fanfare Hereford Stud:** FANFARE PRINCESS 17 (A.I) 407684 (297), 16.6.88, S. Franz Josef Lieutenant 2 : D. Fanfare Princess 5~~
- 815 ~~**Rule D J & M T:** DENMAR SUNFLOWER 12 406742 (330), 11.5.88, S. Ardno Henty : D. Loka Sunflower 7~~
- 1- 816 **Laradoc Pty Ltd:** MERINDOC MAVIS 22 (A.I) 403146 (H79), 3.5.88, S. B.B Domino 1087 S.I.C : D. Merindoc Mavis 11
- 3- 817 **St Gabriels Hereford Stud:** ST GABRIELS CHRISTINE 23 391236 (STG 1622), 1.5.88, S. Vena Park Jackpot : D. St Gabriels Christine 12
- 818 **Silverton Partnership:** SILVERTON LI PERSIST 8123 (E.T.4) 398528 (SP 8123), 29.4.88, S. Cli Domino 598 (S I USA) : D. Silverton Persistence 98
- 2- 819 **Lupna Island Station P/L:** NORMANOOKA FLORRIE 20 (E.T 5) 392520 (H35), 17.4.88, S. Garfield Park Napoleon (A.I) : D. Normanooka Florrie 9
- FOR SALE**
- ~~820 **Lupna Island Station P/L:** NORMANOOKA PLEASANT 10 (E.T 5) 393596 (H33), 17.4.88, S. Bull Standard Lad 8N (Sic) : D. Lowanna Pleasant 5-1~~
- FOR SALE**
- 821 **Noorilim Park H/Ford Stud:** NOORILIM ASTOR 2 (A.I) 394888 (201), 15.4.88, S. Bb Mark Domino 1057 (Imp U.S.A) : D. Weeran Astor 128 (A.I)

Class A059 — HEIFER, born on or between 1st February, 1988 and 31st March, 1988 (over 18 months and not over 20 months).

- 1- 822 **Laradoc Pty Ltd:** MERINDOC DOREEN 18 (A.I) 394299 (H46), 29.3.88, S. B.B Domino 2364 (E.T) (Si USA) : D. Merindoc Doreen 12
- 823 **Karamesinis S & I:** WOODLEIGH PARK ALICE 3 398503 (54), 23.3.88, S. St Gabriels Jubilee : D. Ardno Alice 3
- 3- 824 **Bocash J:** ST. GABRIELS JULIET 26 391255 (1596), 17.3.88, S. Vena Park Jackpot : D. St. Gabriels Juliet 19
- 825 **Karamesinis S & I:** WOODLEIGH PARK MARINDA D 398511 (44), 9.3.88, S. Franz Josef Oxford 2 (A.I) : D. Megisti Marinda 9
- ~~826 **Hughmore Securities P/L:** CHARNOCK LAST DAY 281 (A.I) 391810 (1048), 3.3.88, S. Sijid Prince 57H : D. Charnock Last Day 176 (A.I)~~
- ~~827 **Fanfare Hereford Stud:** FANFARE GAROWAY 2 402051 (275), 6.2.88, S. Coora Quan : D. Metro Garoway 12 T (A.I)~~
- 2- 828 **Hughmore Securities P/L:** CHARNOCK HARMONY 12 (A.I) 392945 (1830), 4.2.88, S. Lowanna Monarch : D. Charnock Harmony 7
- ~~829 **Racovolls J P & E:** LOWANNA MISS DOM (E.T.5) 395575 (JPR H11), 2.2.88, S. F Big Dom 4119 (E.T.4) (S I USA) : D. Injemira Happy Day 72~~

JUNIOR CHAMPION HEIFER — Society Sash, and the W. SAWYER MEMORIAL TROPHY (to value of \$130) presented by MRS. A. SAWYER.

809

RESERVE JUNIOR CHAMPION HEIFER — Society Sash.

800

Class A060 — HEIFER, born on or between 1st October, 1987 and 31st January, 1988 (over 20 months and not over 24 months).

- 3- 830 **Silverton Partnership:** SILVERTON GLAMOUR 8012 (E.T.1) 391940 (SP 8012), 5.1.88, S. Bb 970 Dom 4543 (E.T.1) (S I USA) : D. Silverton Glamour 246
- 831 **Ballina Hereford Stud:** BALLINA CARELESS 21 (E.T.2) 394408 (A666), 3.1.88, S. Courallie Monte Carlo (A.I) : D. Ballina Careless 6
- 2- 832 **R Duddy, W Tanner & Son P/Ship:** HILLCREST TREASURE 105 (E.T.5) 391710 (794), 10.12.87, S. Extra Power (Sic) : D. Hillcrest Treasure 77
- 833 **Noorilim Park H/Ford Stud:** MIDGEON DAINTY LADY G245 (E.T.5) 381867 (G245), 22.11.87, S. Rb L1 Security (Imp U.S.A) : D. Cootharaba Dainty Lady 4
- 834 **Schack R & S:** MIRMBULL L MINERVA 316 391887 (316), 21.11.87, S. Mirmbull Incredible : D. Mirmbull L Minerva 155
- 1- 835 **Widglewa Hereford Stud:** WIDGIEWA WILDFLOWER G151 (E.T 5) 390295 (G 151), 17.10.87, S. L1 Challenger (S I USA) : D. Redhill Juliet 6
- 836 **Dai Maru Hereford Stud:** FRANZ JOSEF PANSY 100 (A.I) 381832 (A564), 10.10.87, S. Franz Josef Lieutenant 2 : D. Franz Josef Pansy 64
- ~~837 **Trainor Mrs D M:** DENVILLE ALICE 24 386373 (A26), 6.10.87, S. Stannum Foley : D. Denville Alice 3~~

Class A061 — HEIFER, born on or between 1st April, 1987 and 30th September, 1987 (over 2 years and not over 2½ years).

- 1- 838 **Racovolls J P & E:** LOWANNA FIRST DAY 26 (A.I) 390426 (JPR G129), 5.9.87, S. F Big Dom 4119 (E.T.4) (S I USA) : D. Lowanna First Day 4
- 2- 839 **Warrook Pty Ltd:** LH DAWN 28 390420 (G 124), 4.9.87, S. F Big Dom 4119 (E.T 4) (S I USA) : D. Lowanna Dawn 6
- 3- 840 **Ravenshead Pty Ltd:** CUPPA DOREEN 478 385483 (D21), 25.8.87, S. Windsor Zapata : D. Cuppa Doreen 458
- ~~841 **Dalkeith Herefords (Cassilis):** DALKEITH DIVIDEND 112 385524 (W29), 5.8.87, S. Silverleaf Challenger : D. Dalkeith Dividend 78~~
- ~~842 **Steers R N & C A:** IH KER LIONESSE 375360 (H091), 10.5.87, S. Gvpc Kernel : D. Injemira Lioness (A.I)~~
- ~~843 **Ardno Hereford Stud:** ARDNO MARSHALL LASS 372 376376 (D 92), 28.4.87, S. Thornleigh Major : D. Ardno Marshall Lass 293~~

HEREFORD

Class A062 – COW OR HEIFER, born on or between 1st April, 1986 and 31st March, 1987 (over 2½ years and not over 3½ years).

- 844 Noorllim Park H/Ford Stud: MIDGEON LASS 66 (E.T.5) 379992 (G006), 30.1.87, S. Rb L1 Security (Imp U.S.A) : D. Emu Hills Lass 5
- 845 Ballina Hereford Stud: BALLINA RUTH 17 368587 (A441), 18.11.86, S. Devon Court Emperor 72 : D. Ballina Ruth 2
- 846 Laradoc Pty Ltd: MERINDOC LAST DAY 42 (A.I) 369474 (700), 17.10.86, S. Hi Standard Lad 11K S.I.C : D. Merindoc Last Day 27
- 1- 847 Widglewa Hereford Stud: WIDGLEWA FERN F182 (E.T 5) 365771 (F 182), 21.9.86, S. R.B L1 Security (Imp USA) : D. Widglewa Fern 108
- 3- 848 Grogalong Partnership: GROGALONG ALBANY LASS 6 (A.I) 369471 (A16), 9.9.86, S. B P 55C Britisher Im (S I UK) : D. Grogalong Albany Lass 2
- 2- 849 Racovolls J P & E: LOWANNA HARMONY 40 (A.I) 374004 (JPR F95), 4.9.86, S. Li Challenger (S I USA) : D. Lowanna Harmony 20
- 4- 850 Trainor Mrs D M: MAWARRA CHERRY RIPE 68 371840 (1600), 23.7.86, S. Willgoose Gondolier : D. Mawarra Cherry Ripe 47
- 851 Schack R & S: MIRMBULL L MINERVA 246 364143 (246), 11.7.86, S. South Buckalong Bonanza (A.I) : D. Mirmbull L Minerva 126
- 852 Tondara Hereford Stud: ~~TONDARA CARISSIMA 20 (A.I) 360600 (TH 796), 16.6.86, S. Courallie Hipwell : D. Tondara Carrissima 15~~

Class A063 – COW, born on or between 1st April, 1984 and 31st March, 1986 (over 3½ years and not over 5½ years).

- 2- 853 Hughmore Securities P/L: CHARNOCK MARINDA 8 362619 (1590), 19.2.86, S. Dunoon Santa (A.I) : D. Charnock Marinda 6 (A.I)
- 1- 854 Anderson Pastoral Company: INVERARY FANCY 33H (E.T.5) 360467 (33), 12.1.86, S. Jhr Derm British 85L (Sic) : D. Yarram Fancy 125 (A.I)
- 855 Ardno Hereford Stud: ARDNO MARINDA 761 344174 (B 53), 26.4.85, S. Lowanna Quartan : D. Ardno Marinda 420
- 856 ~~Ballina Hereford Stud: BALLINA LADY LOUISE 19 333927 (A050), 9.11.84, S. Ballina Homebush : D. Ballina Lady Louise 12~~
- 857 ~~Sykes R J & H R: MAWARRA PRINCESS 6 (A.I) 338772 (SH 1256), 11.7.84, S. S Britisher 39D (Sic) : D. Mawarra Princess 3~~
- 3- 858 Widglewa & K G S Hereford Studs: WIDGLEWA FERN 134 (A.I) 327448 (F 134), 19.4.84, S. Widglewa Nelong 38 : D. Widglewa Fern 37
- 859 Wood P G: KOOLAMI MOONBEAM 3 (A.I) 331400 (PIW 110), 17.4.84, S. Bb Mark Domino 1057 (Imp USA) : D. Weeran Moonbeam 60T (A.I)

SENIOR CHAMPION COW – Society Sash.

835

RESERVE SENIOR CHAMPION COW – Society Sash.

838

GRAND CHAMPION COW OR HEIFER – Society Sash, Plaque presented by ELDERS PASTORAL GROUP and a cash prize of \$100 presented by MRS. S.J. FIELD, "Tiverton", Crookwell, N.S.W. (\$193)

835

Class A064 – *GROUP PRIZE: BEST THREE HEAD, both sexes to be represented and all owned by the exhibitor. Competition in this class is limited to animals exhibited in the ordinary classes.

- 3- 860 Ballina Hereford Stud
- 861 Dalkeith Herefords (Cassills)
- 862 Hughmore Securities P/L
- 863 Karamesinis S & I

- 864 Lancaster Hereford Stud
- 865 Laradoc Pty Ltd
- 866 Noorllim Park H/Ford Stud
- 2- 867 Racovolls J P & E
- 868 Ravenshead Pty Ltd
- 869 Silverton Partnership
- 870 St Gabriels Hereford Stud
- 871 Tondara Hereford Stud
- 872 Western District Pastoral Co P/L
- 1- 873 Widglewa Hereford Stud

Class A065 – *SIRE'S PROGENY GROUP: BEST THREE HEAD, the progeny of one sire, not necessarily all owned by the exhibitor. The name of the sire to be given on the entry form. Competition in this Class is limited to animals exhibited in the ordinary Classes.

- 874 Ballina Hereford Stud: GROUP BY DEVON COURT EMPEROR 72
- 875 Dalkeith Herefords (Cassills): GROUP BY SILVERLEAF CHALLENGER
- 876 Hughmore Securities P/L: GROUP BY SJ ID PRINCE 57H
- 877 Lancaster Hereford Stud: GROUP BY B B DOMINO 1087 SIC
- 878 Noorllim Park H/Ford Stud: GROUP BY RB L1 SECURITY (IMP U.S.A)
- 3- 879 Racovolls J P & E: GROUP BY F BIG DOM 4119 (E.T.4)(S I USA)
- 880 Silverton Partnership: GROUP BY BB 970 DOM 4543(E.T.1)(S I USA)
- 2- 881 St Gabriels Hereford Stud: GROUP BY VENA PARK JACKPOT
- 882 Tondara Hereford Stud: GROUP BY CORALLIE LAGUNA
- 1- 883 Widglewa Hereford Stud: GROUP BY L1 CHALLENGER (S I USA)
- 884 Widglewa Hereford Stud: GROUP BY R.B L1 SECURITY (IMP USA)

BEST MAINTAINED HEREFORD TEAM

BALLINA - HUGHMORE - DALKEITH

Judging will take place daily from Tuesday, 26th September until the following Saturday, under the same scale of points as for the Inter-Breeds Competition. There is no entry fee and all Exhibitors' Teams will automatically compete for the prizes. Cash prize of \$50 presented by THE HEREFORD SOCIETY OF AUSTRALIA. (S194)

MOST SUCCESSFUL EXHIBITOR

WIDGLEWA HEREFORD STUD

A Special Sash will be awarded to the most successful exhibitor of each Breed providing there are three or more Exhibitors. Three points will be allotted for a first prize, two points for a second and one point for a third prize, in each ordinary class and in the Beef Carcase Section Purebred classes. In addition two points will be allotted for Grand Champion three for Senior and Junior Champions and two for Reserve Senior and Reserve Junior Champions. In the event of two or more exhibitors securing an equal number of points the exhibitor gaining the greatest number of first prizes shall be the winner.

SPECIAL PRIZES

SUPREME EXHIBIT – THE ARDNO TROPHY (Valued at around \$300).

752

POLL HEREFORD

POLL HEREFORD

Judge: Dr. T.D. Rich, 4700 East 63rd Street, Kansas City, Missouri, 64130, USA.

STEWARDS

Mr. R.G. Walker
Mr. T. Tehan
Mr. G.A. Scott
Mr. J.D. Campbell
Mr. J. Proctor
Mr. N. Meikle
Mr. K. Brislin

Class A070 — BULL, born on or between 1st August, 1988 and 30th September, 1988 (over 12 months and not over 14 months).

- 885 **Mallee Park Poll Hereford Stud:** MALLEE PARK 442T QUESTRON 261077 (H25), 30.9.88, S. Beartooth Quester 442T (Imp USA) : D. Springfield Innovation 30
- 886 **Hodges J K & B L:** BALDRUDGERY DARRELLS CHOICE 256440 (H13X), 21.9.88, S. Beartooth Quester 442T (Imp USA) : D. Baldrudgery Virginia 3
- 887 **Chandler I C & E A:** CHANDIVAN QUESTER 265207 (H60), 20.9.88, S. Beartooth Quester 442T (Imp USA) : D. Daneia Park Last Day 25th
- 888 **Cole E S & J R:** MOUNT DIFFICULT BUTLER H46 (E.T.2) 265334 (H46), 19.9.88, S. Beartooth Butler 452M (Imp USA) (E.T.) : D. Beartooth Victress 173R
- 5-889 **Parson Hill Poll Herefords:** PARSON HILL DESIGN (E.T.5) 260401 (H5), 13.9.88, S. Wat Gk Discovery (Imp USA) : D. Lynland Magic 3 (E.T)
- 890 **Tillerman Livestock:** DAVADA CHERRY RIPE H39 (E.T.1) 399750 (H39), 12.9.88, S. Davada Eclipse E33 (E.T.) : D. Moorlands Cherryripe Ed89
- 891 **Viaton Pastoral Co:** DAVADA LIONET H37 (G12) 399748 (H37), 8.9.88, S. Davada Eclipse E33 (E.T.) : D. Davada Lionet D 24 (E.T.)
- 892 **Cranebrook Partnership:** DAVADA DISCOVERY H52 (E.T.3) 266156 (H52), 7.9.88, S. Wat Gk Discovery (Imp USA) : D. Davada Juno F80 (E.T)
- 893 **Cherrydale Park:** CHERRYDALE HUMMEL H58 (E.T.2) 265369 (H58), 4.9.88, S. Magador Sculptor 46R (Imp USA) : D. Academy 684R Shamrock F11
- 894 **Tucker K A & M A O'Sullivan:** CUMMARA ALCHEMY H07 (H07), 3.9.88, S. Floral View Navigator 33P (Imp Can) : D. Navisull Moth 2
- 895 **Bennett L H & I M & Son:** HEATHERDALE MR BLUE H100 250971 (H100), 2.9.88, S. Heatherdale Spartan F56 : D. Heatherdale Blue Mist E25
- 896 **Oak Downs Poll Hereford Stud:** OAK DOWNS HITEK 264913 (H54), 2.9.88, S. Remitall Majestic 59M (Imp Can) : D. Oak Downs Gem
- 897 **Deepfields Stud:** DEEPFIELDS HALLMARK 3RD 261651 (H125), 31.8.88, S. Verlou L.G. Milkman F243 26R (Imp Can) : D. Cannawigra Lady Domino
- 1-898 **Margfred Park:** MARGFRED PARK FINDON H57 (E.T.5) 256844 (MFB H57), 18.8.88, S. Inverary Findon F78 : D. Inverary Moonbeam E127 (E.T)
- 2-899 **Margfred Park:** MARGFRED PARK BUTLER H46 (E.T.5) 256840 (MFB H46), 16.8.88, S. Beartooth Butler 452M (E.T) (Imp USA) : D. Rivervista Lucy 7
- 3-900 **Langlands N K & G Greentree:** BIDGEE 88 SPECIAL H38 (E.T.1) 261164 (JLL H38), 15.8.88, S. Bidgee Bronsky D33 (S) (E.T.) : D. Kukakunga Beedeo Girl (E.T)
- 901 **Boyall D B:** PLEASANT BANKS SHOGUN 260809 (H55), 14.8.88, S. Floral View Navigator 33P (Imp Can) : D. Pleasant Banks Mascot
- 4-902 **Adios Pastoral Co.:** ADIOS BUTLER (E.T.5) 260767 (APC H227), 11.8.88, S. B.T. Butler 452M (E.T) (Imp USA) : D. Inverary Juno F108 (E.T)
- 903 **Cherrydale Park:** CHERRYDALE HIGH RISE H49 (E.T.5) 263543 (H49), 11.8.88, S. Verlou 107H Muchmore 26M (Imp Can) : D. Nenthorn Duchess 148 (Imp Nz)

- 904 **Hawkins S K & C:** SPRINGFIELD OUTCAST (H103), 6.8.88, S. Sevenbardot Hercules D97 : D. Springfield Marinda 137

Class A071 — BULL, born on or between 1st June, 1988, and 31st July, 1988 (over 14 months and not over 16 months).

- 1-905 **Cole E S & J R:** MOUNT DIFFICULT MOONLIGHT QUEST (E.T.1) 260421 (H36), 31.7.88, S. Beartooth Quester 442T (Imp USA) : D. Mount Difficult Saint Joan (E.T)
- 906 **Superior Genetics & Wootton P/L:** HYLEAN WOOTTON VICTORY H173 (E.T.6) 262228 (H173), 27.7.88, S. Beartooth Quester 442T (Imp USA) : D. Beartooth Victress 173R (Imp USA)
- 907 **Steer B L W:** WARRENSVILLE ODYSSEY H54 (H54), 24.7.88, S. Bt Butler 411R (Imp USA) : D. Invernaion Christina 24
- 4-908 **Cole E S & J R:** MOUNT DIFFICULT VICTORIOUS QUEST (E.T.2) 260427 (H26), 23.7.88, S. Beartooth Quester 442T (Imp USA) : D. Beartooth Victress 173R (Imp USA)
- 909 **Adams C M & J A & Son:** THE ANCHORAGE QUESTER H69 (E.T.5) 265985 (H69), 22.7.88, S. Bt Quester 442T (Imp USA) : D. The Anchorage 12H Juno
- 910 **Folk Mrs A:** LUSASKIA SENTRY H70 (E.T.) 265242 (H70), 22.7.88, S. Bt Sentry 512S (Imp USA) (E.T.) : D. Iomega Supreme May 115 (E.T)
- 911 **Hill J & A & J & B Hodges:** EKA HIGHWAY MAN H78 (E.T.2) 265385 (EKA H78), 22.7.88, S. Mindaribba Elation E8 : D. The Anchorage 12H Juno F28
- 2-912 **Doonbiddle Wonderview Pty Ltd:** DOONBIDDIE QUESTER (E.T.2) 255979 (H48), 20.7.88, S. Beartooth Quester 442T (Imp USA) : D. Kinross Park Top Girl 3 (E.T)
- 913 **Cole E S & J R:** MOUNT DIFFICULT SENTRY H24 (E.T.2) 260434 (H24), 16.7.88, S. Beartooth Sentry 512S (Imp USA) (E.T.) : D. The Anchorage 12H Juno E32 (E.T)
- 914 **Superior Genetics:** HYLEAN SUPREME BUTLER H58 (E.T.6) 262221 (H58), 14.7.88, S. Bt Butler 452M (Imp USA) (E.T.) : D. Iomega Supreme May F17 (E.T.)
- 915 **Adams C M & J A & Son:** THE ANCHORAGE SENTRY H55 (E.T.5) 265982 (H55), 13.7.88, S. Bt Sentry 512S (E.T) (Imp USA) : D. The Anchorage 12H Juno E32 (E.T)
- 916 **Oak Downs Poll Hereford Stud:** OAK DOWNS HOGAN 264917 (H40), 11.7.88, S. Remitall Majestic 59M (Imp Can) : D. Oak Downs Purity 6 (S)
- 5-917 **Langlands N K:** BIDGEE CRUISE H28 (E.T.2) 263204 (JLL H28), 7.7.88, S. Iomega Partner F26 (E.T) : D. Bidgee Pattie F20 (E.T)
- 918 **Langlands N K:** BIDGEE TYSON H281 (E.T.3) 261163 (JLL H281), 3.7.88, S. Bidgee Bronsky D33 (S) (E.T) : D. Mindaribba 33P Minerva D38 (E.T)
- 919 **Ashby K T & Sons Pty Ltd:** WIRREANDA ACE H35 252841 (H35), 30.6.88, S. Nenthorn International (Imp Nz) : D. Wirreanda Olga 3
- 920 **Chandler I C & E A:** CHANDIVAN CHALLENGE 262235 (H9), 16.6.88, S. Academy 63L Challenge E96 : D. Tarrawonga Theresa A59
- 921 **Hanson J D & R:** THE BRAES DISCOVERY H160 254400 (H160), 11.6.88, S. Wat Gk Discovery (Imp USA) : D. The Braes Beauty Queen
- 922 **Hawkins S K & C:** SPRINGFIELD FEDERATION (H106), 8.6.88, S. Sevenbardot Hercules D97 : D. Springfield Hyacinth 137
- 923 **Glen Goulburn Poll Herefords:** GLEN GOULBURN FAITHFULL H47 258419 (H47), 7.6.88, S. Glen Goulburn Sovereign : D. Glen Goulburn Faith 8
- 3-924 **Parson Hill Poll Herefords:** PARSON HILL DISCOVERY (E.T.1) 260400 (H4), 1.6.88, S. Wat Gk Discovery (Imp USA) : D. Lynland Magic 3 (E.T)

925 J.K. & B.L. HODGES + B.S. IRELAND
POOK HILL QUESTER H80

POLL HEREFORD

Class A072 – BULL, born on or between 1st April, 1988, and 31st May, 1988 (over 16 months and not over 18 months).

- 3- 925 **Hodges J K & B L & B J Ireland:** POOK HILL QUESTER H80 (E.T.1) 263343 (H80), 29.7.88, S. Beartooth Quester 442T (Imp USA) : D. Pook Hill Annette 17 *TRANS TO C A071*
- 926 ~~Strathvalley Poll Herefords: STRATHVALLEY SUNDANCE (E.T.5) 259992 (H10), 30.5.88, S. Strathvalley Omega (S) : D. Evanglen Heather 3~~
FOR SALE
- 927 **Strathvalley Poll Herefords:** STRATHVALLEY SUPREME (S) (E.T.5) 259990 (H7), 25.5.88, S. Strathvalley Omega (S) : D. Evanglen Heather 3
FOR SALE
- 928 ~~Hanson J D & R: THE BRAES PREDOMINATOR H147 254395 (H147), 24.5.88, S. Kilmorie Predominator (Imp Can) : D. The Braes Connie C63~~
- 929 ~~Strathvalley & Four Jay P/H'Ford: STRATHVALLEY SULTAN (E.T.5) 259988 (H5), 19.5.88, S. Strathvalley Omega (S) : D. Evanglen Heather 3~~
FOR SALE
- 930 **Giffen P C & V C:** GIFFLANDS HORNBLOWER H8 (E.T.2) 254672 (H8), 18.5.88, S. Bt Domino 520N (Imp USA) (E.T) : D. Woodlands Countess 89 (H)
- 931 **Edson C R:** BRONWYN MERLIN H66 259856 (H66), 9.5.88, S. Bt Sentry 512S (Imp USA) (E.T) : D. Bronwyn Doreen 3
- 4- 932 **Doonbiddie, Corringale & Holness:** DOONBIDDIE TERMINATOR (E.T.1) 256026 (H11), 5.5.88, S. Goldbar Profile 102P (Imp Can) : D. Mindaribba 33P Jessie D95 (E.T)
- 933 **Cole E S & J R:** MOUNT DIFFICULT HARRIER (E.T.1) 259691 (H14), 28.4.88, S. Beartooth Quester 442T (Imp USA) : D. Baldry Sally 64
- 934 **J&B Hodges, B&B Newham, A&P Peat:** BALDRUDGERY PHARLAP 60 (KBH H60X), 27.4.88, S. Beartooth Quester 442T (Imp USA) : D. Baldrudger Noble Girl 6
- 1- 935 **Margfred Park:** DAVIS HALLMARK 86X (E.T) (IMP CAN) 265792 (RLD 86X), 10.4.88, S. Ihry G.K. Race : D. Lrl Country Girl 18L 1P
- 936 ~~Hawkins C & V: MT RAVEN PRO MASTER H77 265705 (H77), 4.4.88, S. Gold Bar Profile 102P (Imp Can) : D. Springfield Adventuress 16th~~
- 937 ~~Hawkins S K & C: SPRINGFIELD ROSEWOOD (E.T.5) (H105), 3.4.88, S. Rimitall Jamboree 89J (Imp Can) : D. Springfield Hyacinth 137-~~
- 5- 938 **Edson C R:** BRONWYN JETSTREAM H52 259849 (H52), 2.4.88, S. Bt Sentry 512S (Imp USA) (E.T) : D. Ardno Jewel 96
- 939 **Hill J K & A J:** ACADAMY FUGITIVE 46R H68 (E.T.2) 253584 (H68), 2.4.88, S. Magador Sculptor 46R (Imp USA) : D. Merawah Minerva 337 (S) (T) (E.T)
- 2- 940 **Adams C M & J A & Son:** THE ANCHORAGE F12 QUESTER (E.T.1) 260213 (H12), 1.4.88, S. Bt Quester 442T (Imp USA) : D. The Anchorage 12H Dom F12 (E.T)
- 941 ~~Howland Poll Hereford Stud: JR LB P183 STUEBEN X72 (IMP USA) (S190 X72), 14.3.88, S. Jr Nick The Butler P183 : D. Jr Lb 664M Crystal 5190~~

Class A073 – BULL, born on or between 1st February, 1988 and 31st March, 1988 (over 18 months and not over 20 months).

- 2- 942 **Doonbiddie Wonderview Pty Ltd:** DOONBIDDIE MR BIG SHOT 256025 (H5), 30.3.88, S. Kilmorie Predominator (Imp Can) : D. Inverary Moonbeam D31
- 943 ~~Hawkins C & V: MT RAVEN PROPAGANDA H43 265734 (H40), 27.3.88, S. Gold Bar Profile 102P (Imp Can) : D. Springfield Blush 13th~~
- 944 **Mallee Park Poll Hereford Stud:** MALLEE PARK QUESTER 261079 (H6), 25.3.88, S. Beartooth Quester 442T (Imp USA) : D. Palermo Juliet
- 945 **Hanson J D & R:** THE BRAES MINSTREL H106 254747 (H106), 18.3.88, S. The Braes Mininera : D. The Braes Myrna D62 (H)
- 946 **Brumby Ms S A:** DAVILON HERCULES (T) 262590 (DAV H3), 15.3.88, S. Et Lad 17L : D. Burradoo Park Mischief 2
- 947 ~~Ashby K T & Sons Pty Ltd: WIRREANDA OUTLAW H04 253884 (H04), 14.3.88, S. Kilmorie Predominator (Imp Can) : D. Nickie Esme E17~~

- 948 ~~Bennett L H & I M & Son: HEATHERDALE CAPTAIN H20 259079 (H20), 12.3.88, S. Floral View Navigator 33P (Imp Can) : D. Heatherdale Lydia E110~~
- 949 ~~L J S Poll Herefords: DAVIS-BAR 7S FLAME 57X (IMP CAN) (E.T) 265212 (57X), 12.3.88, S. Kilmorie Deliverance 80U (Imp Can) (E.T) : D. Davis 18L Susie 9R~~
- 950 ~~Sleight J H: BAYUNGA BARBARY 266160 (JHS H1), 10.3.88, S. Keyuga Good News : D. Bayunga Bonnie 20~~
- 4- 951 **Bennett L H & I M & Son:** HEATHERDALE INVESTIGATOR H11 254916 (H11), 7.3.88, S. Floral View Navigator 33P (Imp Can) : D. Heatherdale Lady Eclipse D109
- 3- 952 **Dunhelen Poll Hereford:** KINROSS PARK EVEREST H3 (E.T.2) 254784 (H3), 4.3.88, S. Bt Butler 452M (Imp USA) (E.T) : D. Kinross Park Topgirl 8 F5 (E.T)
- 953 ~~Boyal D B: PLEASANT BANKS RISER H4 255853 (H4), 3.3.88, S. Pleasant Banks Riser D46 (S) : D. Pleasant Banks Hyacinth 9~~
- 954 ~~Widgiewa Hereford Stud: WIDGIEWA DISCOVERY H4 (E.T.5) (H4), 4.2.88, S. Wat G K Discovery (Imp USA) : D. Widgiewa Victorine E9~~
- 10A 955 **G Spry/T Langlands/J Henry:** STUDBROOK HI-MARK H7 (E.T.1) 260222 (H7), 3.2.88, S. Verlou Marathon 26M 12P (Imp Can) : D. Inverary Maratana D85 (E.T)

JUNIOR CHAMPION BULL – Society Sash.**RESERVE JUNIOR CHAMPION BULL – Society Sash.****Class A074 – BULL, born on or between 1st December, 1987, and 31st January, 1988 (over 20 months and not over 22 months).**

- 956 ~~Oak Downs Poll Hereford Stud: OAK DOWNS HARLEY 253992 (H2), 30.1.88, S. Keyuga Good News : D. Oak Downs Redfield~~
- 2- 957 **Vaughan T J:** VORN 102P POMMY B (E.T.1) (IMP UK) 263650 (VRN H7), 11.1.88, S. Gold Bar Profile 15G 102P (Imp Can) : D. Vorn 163L Countess Granite (A.I.)
- 3- 958 **Glen Goulburn Poll Herefords:** GLEN GOULBURN JAMBOREE (E.T.1) 266157 (G76), 9.12.87, S. Remital Jamboree 89J (Imp Can) : D. Lynland Dainty 12
- 959 ~~Kelsall K B: BROUGHTON FLAGSHIP G100 252511 (G100), 3.12.87, S. Wat Gk Discovery (Imp USA) : D. Broughton Cassa 2~~
- 1- 960 **Robertson Bros.:** DOONBIDDIE FORMATION (E.T) 256029 (G57), 2.12.87, S. Verlou Lg Milkman F243 26R (Imp Can) : D. Amp Top Girl 153N (Imp USA)

Class A075 – BULL, born on or between 1st October, 1987, and 30th November, 1987 (over 22 months and not over 2 years).

- 3- 961 **Doonbiddie Wonderview Pty Ltd:** DOONBIDDIE HIGH POWER (E.T) 251442 (G53), 26.11.87, S. Kilmorie Predominator (Imp Can) : D. Dundoos Supreme May 2 (E.T)
- 1- 962 **Langlands N K & R & M McGregor:** INVERARY GUARDIAN G152 (E.T) 250744 (G152), 25.11.87, S. Kilmorie Predominator (Imp Can) : D. Wiranya Moth E43 (E.T)
- 2- 963 **Goodall D G:** BRAXTON MAJOR DOMO (E.T) (225G), 6.10.87, S. Bt Butler 452M : D. Braxton Ben Girlie 67

Class A076 – BULL, born on or between 1st July, 1987, and 30th September, 1987 (over 2 years and not over 2 years 3 months).

- 964 ~~Steer B L W: WARRENSVILLE IMPACT G121 251923 (G121), 26.9.87, S. Warrensville Impact (S) : D. Warrensville Lady Huron 105~~
- 1- 965 **Margfred Park:** NARRABUNDAH NAVIGATOR G4 (E.T) 255590 (G4), 17.9.87, S. Floral View Navigator 33P (Imp Can) : D. Beartooth Juno 538R (Imp USA)
- 2- 966 **Steer B L W:** WARRENSVILLE LEONARD G98 251913 (G98), 17.9.87, S. Norolle Sir Leonard D212 : D. Warrensville Loyal D140
- 967 ~~Callaghan J J: ATTUNGA YARRAM 251478 (JJC G91), 14.9.87, S. Gold Bar Spartacus 63P (Imp Can) : D. Attunga Susan 30~~

POLL HEREFORD

- 3- 968 **Greentree G J:** IVASIRE TOPGUN G33 (E.T) 247652 (GJG G33), 12.9.87, S. Beartooth Butler 452M (Imp USA) (E.T) : D. Beartooth Supreme May 586R (Imp USA)(Et)

Class A077 — BULL, born on or between 1st April, 1987, and 30th June, 1987 (over 2 years 3 months and not over 2½ years).

- 970 **Hawkins S K & C:** SPRINGFIELD SHOWMAN (OG126), 7.6.87, S. Kingsland 1 Santiago (Imp) : D. Springfield Virginia 12
- 2nd 971 **Winton Grove Stud:** BRONWYN ENDEAVOUR G25 245768 (G25), 7.5.87, S. G.S. St Ledger (Imp USA) : D. Bronwyn Dawn 6
- 3- 972 **Hawkins S K & C:** SPRINGFIELD ONE UP (E.T.5) 258367 (G125), 1.5.87, S. Pri 930K Riser (Imp Can) : D. Springfield Virginia 12
- 973 **Maniscalco P:** BROUGHTON THUNDER G60 246688 (G60), 2.4.87, S. Bt Domino 520N (Imp USA) (E.T) : D. Broughton Beatitude C10 (S)
- 1- 974 **Soper G:** MOUNT DIFFICULT GALAHAD (E.T) 243201 (G8), 1.4.87, S. Beartooth Quester 442T (Imp USA) : D. Baldrudger Patricia 10

Class A078 — BULL, born on or between 1st October, 1985, and 31st March, 1987 (over 2½ years and not over 4 years).

- 975 **Giffen P & V & Wootton Past. Co.:** INVERARY GOPHER G30 243042 (G30), 25.3.87, S. Bt Butler 452M (Imp USA) (E.T) : D. Inverary Maratana D80 (8.E.T)
- 1- 976 **Bennett L H & I M & Son:** HEATHERDALE BOUNTY G9 244392 (G9), 5.3.87, S. Floral View Navigator 33P (Imp Can) : D. Nedrie Downs Lady Redfield 4
- 3- 977 **Mansfield, Allan & Mawhinney:** NAHAR NAPOLEON (E.T) 252459 (G2), 2.2.87, S. Floral View Navigator 33P (Imp Can) : D. Inverary Maratana D80 (E.T)
- 978 **Mallee Park Poll Hereford Stud:** KINROSS PARK CHANCELLOR (E.T) 250726 (F38), 21.11.86, S. Floral View Navigator 33P (Imp Can) : D. Beartooth Nellie (Imp USA)
- 4- 979 **Grieve A R:** BRAXTON GREAT SOUTHERN (IMP NZ) 261958 (212F), 21.9.86, S. Braxton Giant 4 : D. Braxton Beau Girl 67
- 980 **Deepfields Stud:** DEEPFIELDS FLAGSHIP (S) 233234 (F25), 14.8.86, S. Deepfields Banner (S) : D. Cannawigra Lady Domino
- 981 **Duddy, Ballancelea & Twine Bros.:** IOMEGA PARTNER F26 (E.T) 240262 (F26), 28.6.86, S. Floral View Navigator 33P (Imp Can) : D. Bt Supreme May 586R (E.T)
- 2- 982 **Napper N E & Margfred Park:** IOMEGA SUPREME DOMINO F14 (E.T) 236316 (F14), 22.3.86, S. Bt Domino 520N (Imp USA) (E.T) : D. Bt Supreme May 586R (Imp USA) (E.T)

SENIOR CHAMPION BULL — Society Sash.

962

RESERVE SENIOR CHAMPION BULL — Society Sash.

960

GRAND CHAMPION BULL — Society Sash, Plaque presented by ELDERS PASTORAL GROUP, \$250 presented by THE FEDERATION INSURANCE LIMITED (\$200) and the SIR KENNETH AND LADY LUKE MEMORIAL TROPHY.

The Trophy to be won three times by the same exhibitor before becoming their permanent property.

Winners: 1973, A. & B. Vearing & Sons; 1974, Taylors Maralan Poll Hereford Stud; 1975, Frank Coopersmith; 1976, John H. Sleight; 1977, Anderson Pastoral Co.; 1978, Fairy-Mount Pastoral Co.; 1979, Majestic Poll Hereford Stud; 1980, K. & A. Hicks; 1981, Mindaribba Stud Pty. Ltd.; 1982 J., D. & R. Hanson; 1983, J., D. & R. Hanson; 1984, Mindaribba, Anderson, Davies, House; 1985, F. J. O'Dea; 1986, Evesham & Associated Poll Herefords; 1987, L.H. & I.M. Bennett & Son; 1988, J.H. & L.J. Watson.

Class A079 — *BEST OF TWO BULLS bred by exhibitor and selected from Classes A070 to A078.

- 2- 983 **Bennett L H & I M & Son**
984 **Deepfields Stud**
- 3- 985 **Doonbiddle Wonderview Pty Ltd**
986 **Edson C R**
987 **Hanson J D & R**
988 **Hawkins S K & C**
- 1- 989 **Margfred Park**
990 **Parson Hill Poll Herefords**
991 ~~Steer B L W~~
992 ~~Strathvalley Poll Herefords~~

VICTORIAN POLL HEREFORD SOCIETY PRIZE \$100 cash prize will be awarded to the winner of Class A079. (S201)

989

Class A080 — HEIFER, born on or between 1st July, 1988, and 30th September, 1988 (over 12 months and not over 15 months).

- 993 **Doonbiddle & L J S P/H'Ford Stud:** DOONBIDDIE NELLIE 3 (E.T.5) 391966 (H50), 30.9.88, S. Bidgee King Pin D22 : D. Kinross Park Nellie 2 (E.T)
- 994 **Chandler I C & E A:** CHANDIVAN CORAL 4TH (E.T.2) 404592 (H65), 22.9.88, S. Lynland Jamboree D7 : D. Sevenbardot Coral 36
- ~~995 **Napper N E:** DUNDOOS LYDIA H27 (E.T.5) 405353 (H27), 12.9.88, S. Beartooth Quester 442T (Imp USA) : D. Iomega 520N Lydia E103 (E.T)~~
- ~~996 **Superior Gen. & Classic Assetts:** HYLEAN F23 VICTRESS H83 (E.T.6) 400644 (H83), 12.9.88, S. Iomega Frame Work F23 (E.T) : D. Iomega 512S Victress F35 (E.T.)~~
- ~~997 **Hawkins C & V:** MT RAVEN ADVENTURESS H97 403974 (H97), 7.9.88, S. Gold Bar Profile 102P (Imp Can) : D. Mt Raven Adventuress~~
- ~~998 **Ashby K T & Sons Pty Ltd:** WIRREANDA REGAL H63 392083 (H63), 6.9.88, S. Nenthorn International (Imp Nz) : D. Wirreanda Regal 13~~
- 999 **Ballancelea Holdings P/L:** STUDBROOK MARATANA (E.T) (H73), 6.9.88, S. Bt Quester 442T (Imp USA) : D. Inverary Maratana D85 (E.T)
- ~~1000 **Margfred Park:** MARGFRED PARK MOONBEAM H66 (E.T.5) 393047 (MFB H66), 21.8.88, S. Inverary Findon F78 (E.T) : D. Inverary Moonbeam E127 (E.T)~~
- 3- 1001 **Margfred Park:** MARGFRED PARK FRAN H60 (E.T.5) 403983 (MFB H60), 20.8.88, S. Beartooth Butler 452M (Imp USA) (E.T) : D. Margfred Park Fran F9
- 5- 1002 **Davidson S:** MARGFRED PARK FRAN H44 (E.T.5) 403984 (H44), 12.8.88, S. Beartooth Butler 452M (Imp USA) (E.T) : D. Margfred Park Fran
- 1003 **Ballancelea Holdings P/L:** STUDBROOK MOONBEAM (E.T.5) 405924 (H60), 7.8.88, S. Verlou 107H Muchmore (Imp Can) : D. Inverary Moonbeam E127 (E.T)
- ~~1004 **Cherrydale Park:** CHERRYDALE DUCHESS H46 (E.T.5) 402492 (H46), 3.8.88, S. Verlou 107H Muchmore 26M (Imp Can) : D. Nenthorn Duchess 148~~
- ~~1005 **Doonbiddle & Cherrydale Park:** CHERRYDALE DUCHESS H45 (E.T.3) 402491 (H45), 1.8.88, S. Verlou 107H Muchmore (Imp Can) : D. Nenthorn Duchess 148 (Imp Nz)~~
- 1006 **Hodges J K & B L & B J Ireland:** POOK HILL DIANNA (E.T.2) 402152 (H81), 29.7.88, S. Beartooth Quester 442T (Imp USA) : D. Baldry Dianna
- 4- 1007 **Cole E S & J R:** MOUNT DIFFICULT VICTORIA (E.T.2) 398169 (H11), 27.7.88, S. Beartooth Quester 442T (Imp USA) : D. Mount Difficult Saint Joan (E.T)
- 1008 **Doonbiddle & L J S P/H'Ford Stud:** DOONBIDDIE NELLIE 2 (E.T.5) 401732 (H47), 27.7.88, S. B.T. Domino 520N (Imp USA) (E.T) : D. Kinross Park Nellie 2 (E.T)
- 1- 1009 **Adams C & J & Son & Mrs A Folk:** LUSASKIA 442 VICTRESS H72 (E.T) 404690 (H72), 24.7.88, S. Bt Quester 442T (Imp USA) : D. Bt Victress 173R (Imp USA)
- 1010 **Knox C R & K S:** BOOBANOOKA JACQUELYN H26 393974 (H26), 21.7.88, S. Falkenhurst Stretch D36 (E.T) : D. Boobanooka Jacquelyn

POLL HEREFORD

- 1011 **Napper N E:** DUNDOOS SUPREME MAY 8 (E.T.5) 402856 (H15), 20.7.88, S. The Anchorage Bt E33 (E.T) : D. Bt Supreme May 586R
- 1012 **Hill J K & A J:** EKA JUNO H76 (E.T.2) 405512 (H76), 19.7.88, S. Mindaribba Elation E8 (E.T) : D. The Anchorage 12H Juno F28
- 1013 **Steer B L W:** WARRENSVILLE ESTHER H52 (H52), 17.7.88, S. Bt Butler 411R (Imp USA) : D. Iolanthe Esther 9
- 1014 ~~**Hawkins C & V:** MT RAVEN JUNO H86 (E.T) 401311 (H86), 16.7.88, S. Magador Sculptor 46R (Imp USA) : D. Kinross Park Juno~~
- 1015 **The Bridge Poll Herefords:** LUSASKIA 512 JUNO H67 (E.T.1) 404687 (H67), 16.7.88, S. Bt Sentry 512S (Imp USA) (E.T.) : D. The Anchorage 12H Juno E32 (E.T.)
- 6-1016 **Dunhelen Poll Hereford:** DUNHELEN TOP GIRL H54 (E.T.2) 393691 (H54), 15.7.88, S. Bt Quester 442T (Imp USA) : D. Kinross Park Top Girl 3 (E.T)
- 1017 ~~**Bennett L H & I M & Son:** HEATHERDALE LYDIA H67 (E.T) 405917 (H67), 14.7.88, S. B.T. Quester 442T (Imp USA) : D. Heatherdale Lydia E63~~
- 1018 **Dunhelen Poll Hereford:** DUNHELEN TOP GIRL H53 (E.T.2) 393689 (H53), 14.7.88, S. Bt Quester 442T (Imp USA) : D. Kinross Park Top Girl 3 (E.T)
- 1019 **Ashby K T & Sons Pty Ltd:** WIRREANDA NOLA H44 387675 (H44), 12.7.88, S. Nenthorn International (Imp Nz) : D. Wirreanda Nola 18
- 1020 **Bush M & J:** STUDBROOK JUNO (E.T.5) 395826 (H54), 12.7.88, S. Magador Sculptor 46R (Imp USA) : D. Kinross Park Juno (E.T)
- 1021 **Hanson J D & R:** THE BRAES QUEENIE LAS H70 392098 (H70), 11.7.88, S. Wat Gk Discovery (Imp USA) : D. The Braes Queenie Lass 178
- 2-1022 **Langlands N K:** BIDGEE OBSESSION H29 (E.T.2) 401976 (JL H29), 8.7.88, S. Bidgee King Pin D22 : D. Bidgee Acacia D24

Class A081 — HEIFER, born on or between 1st April, 1988 and 30th June, 1988 (over 15 months and not over 18 months).

- 1023 **Wheeler W E & J R:** JACQUALTER MISS LOYAL 2 (E.T.2) 389119 (H24), 18.6.88, S. Floral View Navigator 33P (Imp Can) : D. LynnrIDGE Miss Loyal 15
FOR SALE
- 1024 **Bowles R G:** GRANGEVIEW PARK ANNABELLE 397595 (GVP H4), 4.6.88, S. Whattleview Mohawk : D. Grangeview Park Diana
- 3-1025 **Mallee Park Poll Hereford Stud:** STUDBROOK VIRGINIA H40 392087 (H40), 3.6.88, S. Studbrook Domino E43 (E.T) : D. Studbrook Virginia E35
- 1026 ~~**Oak Downs Poll Hereford Stud:** OAK DOWNS VIRGINIA 13 399878 (H29), 25.5.88, S. Remital Majestic 59M (Imp Can) : D. Majestic Virginia 3~~
- 1027 **Edson C R:** BRONWYN MELBA H29 397428 (H29), 24.5.88, S. Bt Sentry 512S (Imp USA) (E.T) : D. Bronwyn Melba 10
- 2-1028 **Adams C M & J A & Son:** ACE LADY BROKER 132X (IMP USA) (132X), 18.5.88, S. Ace Mohican Broker : D. Ace Fancy Lady 117T
- 1029 **Cole E S & J R:** MOUNT DIFFICULT HELENA (E.T.2) 397163 (H5), 6.5.88, S. Harvie Anxiety 22T (Imp Can) : D. Baldry Sally 66
- 1030 ~~**Edson C R:** BRONWYN JANIE H17 397426 (H17), 18.4.88, S. Bt Sentry 512S (Imp USA) (E.T) : D. Bronwyn Janie 11~~
- 1031 **Howland Poll Hereford Stud:** DAVIS JSF RACEY LACEY ET 96X (IMP CAN) 404590 (96X), 18.4.88, S. Ihry Gk Race : D. Jsf Lacey J Lady 116T
- 1-1032 **Classic Cattle Co.:** ACE DOW CCC TIARA 86X (IMP USA) (86X), 12.4.88, S. Msu Top Knight Ryder 518T (Imp USA) : D. Green Gate Tara 402
- 4-1033 **Kirkham K F & W A:** TONIMBUK ANNS QUEST (E.T.2) 394883 (H1), 11.4.88, S. Beartooth Quester 442T (Imp USA) : D. Baldrudgery Noble Girl 2
- 1034 ~~**Sleigh J H:** BAYUNGA BRENDA 31 388588 (JHS H4), 9.4.88, S. Beartooth Dynamite (Imp USA) : D. Bayunga Brenda 30~~
- 1035 **Boyll D B:** PLEASANT BANKS MARINDA 16 391726 (H20), 2.4.88, S. Merindoc Brigadier E8 : D. Springfield Marinda 70 (T)

- 5-1036 **Edson C R:** BRONWYN MELBA H4 403901 (H4), 2.4.88, S. Bt Sentry 512S (Imp USA) (E.T) : D. Bronwyn Melba 6

Class A082 — HEIFER, born on or between 1st February, 1988 and 31st March, 1988 (over 18 months and not over 20 months).

- 1037 ~~**L J S Poll Herefords:** DOONBIDDIE DISCOVERY JUNO 2 (E.T.2) 391962 (H6), 31.3.88, S. Wat Gk Discovery (Imp USA) : D. Bt Roundup Juno 540R (Imp USA) (E.T)~~
- 1038 ~~**Hawkins C & V:** MT RAVEN COLLEEN H76 403973 (H76), 30.3.88, S. Gold Bar Profile 102P (Imp Can) : D. Metro Colleen 9~~
- 1039 ~~**The Bridge Poll Herefords:** THE ANCHORAGE IPJUNO H13 (E.T.1) 397876 (H13), 30.3.88, S. Wat G K Discovery (Imp USA) : D. Bt Round Up Juno 540R (Imp USA) (E.T.)~~
- 5-1040 **Parson Hill Poll Herefords:** PARSON HILL MAGIC (E.T.5) 398119 (H1), 29.3.88, S. Wat Gk Discovery (Imp USA) : D. Lynland Magic 3 (E.T)
- 1041 **Hanson J D & R:** THE BRAES ADORN H07 389773 (H07), 28.3.88, S. Kilmorlie Predominator (Imp Can) : D. The Braes Adorn C40
- 1042 **Boyll D B:** PLEASANT BANKS AMETHYST 7 391739 (H26), 24.3.88, S. Onslow Indigo (S) : D. Pleasant Banks Amethyst 2
- 1043 ~~**Hicks K & A:** PINE HILL BEAUDAY 73 395657 (H042), 21.3.88, S. Bt Quester 442T (Imp USA) : D. Pine Hill Beauday 53~~
- 1044 **Hicks K & A:** PINE HILL MARITANA 33 398355 (H038), 19.3.88, S. Bt Quester 442T (Imp USA) : D. Glentrevor Maritana 785
- 1045 **Dunhelen Poll Hereford:** DUNHELEN TOP GIRL H38 (E.T.2) 393686 (H38), 14.3.88, S. Bt Butler 452M (Imp USA) (E.T) : D. Kinross Park Top Girl 8 (E.T)
- 3-1046 **Classic Cattle Co.:** ACE DOW CCC TIARA 27X (IMP USA) (27X), 13.3.88, S. Bt Mohican Tradition 530T (Imp USA) : D. Ace Oow Tiara 109U
- 1047 **O'Sullivan P W:** NAVLEIGH CORISANDE 2 387432 (H4 POS), 10.3.88, S. Mindaribba Elation E8 (E.T) : D. Nashville Corisande 2
FOR SALE
- 1-1048 **Hicks K & A & Mlleura P/H'Fords:** PINE HILL EMMA (E.T) 399932 (H025), 9.3.88, S. Wat Gk Discovery (Imp USA) : D. System Sires Flamebird (E.T.1)
- 1049 **Dunhelen Poll Hereford:** KINROSS PARK TOP GIRL H7 (E.T.2) 390346 (H7), 5.3.88, S. Wat Gk Discovery (Imp USA) : D. Kinross Park Top Girl 5 (E.T)
- 2-1050 **Margfred Park:** DAVIS JSP RACEY J LADY 32X (E.T)(IMP CAN) 405457 (RDJS 32X), 18.2.88, S. Ihry G.K. Race : D. Jsf Lacey J Lady 116T
- 1051 **Howland Poll Hereford Stud:** TA BAR DELIGHT 21X (IMP CAN) (HFV 21X), 16.2.88, S. Gk Renegade : D. Nch Mischief Banner 21P
- 4-1052 **Margfred Park:** MARGFRED PARK LIONESS H10 (E.T.5) 397886 (MFB H10), 14.2.88, S. Beartooth Domino 520N (Imp USA) (E.T) : D. Bective Lioness 79

JUNIOR CHAMPION HEIFER — Society Sash.

1048

RESERVE JUNIOR CHAMPION HEIFER — Society Sash.

1009

Class A083 — HEIFER, born on or between 1st October, 1987 and 31st January, 1988 (over 20 months and not over 24 months).

- 3-1053 **Ballancea Holdings P/L:** STUDBROOK MARATANA 2 (E.T.1) 397902 (H4), 29.1.88, S. Verlou Marathon 26M 12P (Imp Can) : D. Inverary Maratana D85 (E.T)
- 4-1054 **Doonbiddle Wonderview Pty Ltd:** LITTLE-L P183 NICKY 10X (IMP CAN) 404606 (10X), 15.1.88, S. J.R Nick The Butler P183 : D. Little-L-Maxine 100R
- 1055 **Bilsan Agricultural Pty Ltd:** FAIRYLAND THEA H6 389372 (H6), 6.1.88, S. Mindaribba Direction D30 (E.T) : D. Fairyland Thea 23 (S)
- 1056 **Ballancea Holdings P/L:** SUNDOWN MISCHIEF G947 (E.T.1) 387083 (G947), 6.12.87, S. Beartooth Quester 442T (Imp USA) : D. Sevenbardot Mischief A56

POLL HEREFORD

- 1057 ~~Oak Downs Poll Hereford Stud: OAK DOWNS RUBY 3-381727 (G59), 29.11.87, S. Oak Downs Emperor : D. Oak Downs Ruby~~
- 2-1058 ~~Ballancea Holdings P/L: INVERARY MOONBEAM G134 (E.T) 382114 (G134), 20.11.87, S. Verlou Marathon 26M 12P (Imp Can) : D. Inverary Moonbeam D31~~
- 1-1059 ~~Margfred Park: MARGFRED PARK PRUDENCE 452M (E.T) 395752 (MFB G17), 1.11.87, S. Beartooth Butler 452M (Imp USA) (E.T) : D. Omeo Prudence 25~~
- 1060 ~~Margfred Park: MARGFRED PARK PRUDENCE G16 (E.T.1) 395751 (MFB G16), 25.10.87, S. Beartooth Butler 452M (Imp USA) (E.T) : D. Omeo Prudence 21~~
- 1061 ~~Berkeley M D & H L: NOOKEN GYPSY 381751 (G89), 3.10.87, S. Floral View Navigator 33P (Imp Can) : D. Pinedale Miss Trooper 4~~
- 1062 ~~Steer B L W: WARRENSVILLE ROSALIND G123 382878 (G123), 3.10.87, S. Warrensville Rajah : D. Warrensville Rosalind D32~~
- 5-1063 ~~Bennett L H & I M & Son: HEATHERDALE ALMOND QUEEN G138 382915 (G138), 2.10.87, S. Floral View Navigator 33P (Imp Can) : D. Heatherdale Almond Queen 60~~
- 1064 ~~Wheeler W E & J R: JACQUALTER IRISH ROSE 380588 (G16), 2.10.87, S. Floral View Navigator 33P (Imp Can) : D. Mindaribba Irish Rose Z28~~
- FOR SALE**

Class A084 — HEIFER, born on or between 1st April, 1987 and 30th September, 1987, (over 2 years and not over 2½ years).

- 1065 ~~Hill J K & A J: EKA JANICE G40 387284 (G40), 29.8.87, S. Beartooth Quester 442T (Imp USA) : D. Baldry Janice 61~~
- 1066 ~~Hanson J D & R: THE BRAES ROYAL DAY G52 382533 (G52), 15.8.87, S. Beartooth Comstock (Imp USA) (E.T) : D. The Braes Royal Dry D07~~
- 3-1067 ~~Margfred Park: MARGFRED PARK CARMINA (E.T) 381347 (MFB G3), 11.8.87, S. Remitall Monarch 16M (Imp Can) : D. Merriwa Claudia D1~~
- 1068 ~~Napper N E: DUNDOOS CORRISANDE 2 (E.T) 374521 (G39), 10.8.87, S. Graystone Architect (Imp Can) (E.T) : D. Dundoos Corrisande (E.T)~~
- 1069 ~~Dunhelen Poll Hereford: DUNHELEN CORA G41 381910 (G41), 3.8.87, S. Remitall Jamboree 89J (Imp Can) : D. Lynland Cora 21~~
- 1-1070 ~~Langlands N K & G J Spry: BIDGEE IMP G43 379244 (G43), 12.5.87, S. Bidgee Bronsky D33 (S) (E.T) : D. Bidgee Imp C30~~
- 1071 ~~Bennett L H & I M & Son: HEATHERDALE LYDIA G46 379870 (G46), 3.5.87, S. B.T. Quester 442T (Imp USA) : D. Heatherdale Lydia E63~~
- 2-1072 ~~Hanstein R M & F N B Braund: BIDGEE DAISY G39 376380 (JUL G39), 1.5.87, S. Bidgee Bronsky (S) (E.T) : D. Bidgee Daisy C39~~
- 1073 ~~Howland Poll Hereford Stud: TA BAR DREAM LADY 16W (IMP CAN) 386414 (HFX 16W), 6.4.87, S. Jwph Butler Ace 4S : D. Bar Et 26M Nancy 16R~~

Class A085 — COW OR HEIFER, born on or between 1st April, 1986 and 31st March, 1987 (over 2½ years and not over 3½ years).

- 1074 ~~Hawkins S K & C: SPRINGFIELD HYACINTH 152 380424 (OG22), 25.3.87, S. Springfield Far Rise : D. Springfield Hyacinth 107~~
- 1075 ~~Ballancea Hold. & Sundown C.: SUNDOWN IRISH MAID 2 388545 (G512), 24.3.87, S. Graystone Architect (Imp Can) (E.T) : D. Sevenbardon Irish Maid D13~~
- 1-1076 ~~Hicks K & A & Ballancea Hold.: PINE HILL MARITANA 25 376635 (G006), 24.3.87, S. Gold Bar Ringo 1122R (Imp Can) (E.T) : D. Pine Hill Maritana 10 (S)~~
- 2-1077 ~~Howland Poll Hereford Stud: BROKEN PLAIN WIN-A-RACE 12W (IMP CAN) 404595 (PXZ 12W), 21.3.87, S. Ihry Gk Race : D. Vg Miss Big Bang 419S~~
- 1078 ~~Bureen Poll Hereford Stud: BUREEN MARJORY 5 374517 (G2), 10.3.87, S. Inverary Australia 2 : D. Bureen Marjory~~
- 3-1079 ~~Mallee Park Poll Hereford Stud: KINROSS PARK TOP GIRL G6 (E.T) 369721 (G6), 10.3.87, S. Bt Butler 452M (Imp USA) (E.T) : D. Amp Top Girl 153N (Imp USA)~~

- 1080 ~~L J S Poll Herefords: HEATHERDALE ALMOND QUEEN G10 374873 (G10), 6.3.87, S. Floral View Navigator 33P (Imp Can) : D. Heatherdale Almond Queen 47~~
- 1081 ~~Mansfield T: NAHAR 46P VIRGINIA G6 (E.T) 379681 (G6), 28.2.87, S. Kilmorie Predominator (Imp Can) : D. Inverary Virginia D19 (E.T)~~
- 1082 ~~Bennett L H & I M & Son: HEATHERDALE ALMOND QUEEN F114 362207 (F114), 3.9.86, S. Floral View Navigator 33P (Imp Can) : D. Heatherdale Almond Queen 60~~
- 1083 ~~Glen G'Burn P/H'Ford, J&B Hodges: GLEN GOULBURN FAITH F50 364221 (F50), 4.7.86, S. Glen Goulburn Vulcan 3 : D. Glen Goulburn Faith 8~~
- 1084 ~~L J S Poll Herefords: LYNLAND BARDOT (E.T) 365933 (F10), 22.5.86, S. Remitall Jamboree 89J (Imp Can) : D. Sevenbardon Irishmaid 140~~

Class A086 — COW, born on or between 1st April, 1984 and 31st March, 1986 (over 3½ years and not over 5½ years).

- 1-1085 ~~Doonbiddie Wonderview Pty Ltd: DUNDOOS DAMSELL 354199 (F1), 17.2.86, S. Floral View Navigator (Imp Can) : D. Corringale Damsell 16~~
- 1086 ~~Strathvalley Poll Herefords: STRATHVALLEY CONSTANCE 5 (E.T.) 354223 (E18), 13.11.85, S. Whattlevue Indercator : D. Baramain Constance 39~~
- 1087 ~~Hawkins S K & C: SPRINGFIELD VICTORIA 5 352783 (61E), 8.11.85, S. Springfield Lexcen : D. Springfield Victoria 2~~
- 1088 ~~Langlands N K & G J Spry: SPICY'S MISS NAVIGATOR (E.T) 347390 (E1), 2.11.85, S. Floral View Navigator 33P (Imp Can) : D. Mindaribba Ky Undine Z74~~
- 2-1089 ~~Mallee Park Poll Hereford Stud: KINROSS PARK TOP GIRL 2 (E.T) 353205 (E7), 7.9.85, S. Bt Domino 520N (Imp USA) (E.T) : D. Amp Top Girl 153N (Imp USA)~~
- 4-1090 ~~Grieve A R: NALLAMANNA LELAH E46 349240 (E46), 2.9.85, S. Beartooth Butler 472R (Imp USA) (E.T) : D. Yalgoo Lelah 6~~
- 3-1091 ~~Bowles R G: GRAINGVIEW PARK DIANA 340812 (GVP E4), 31.8.85, S. Rosstulla Rickman : D. Willow Springs Concessa C4~~
- 1092 ~~Hanson J D & R: THE BRAES ANNABELLE E60 344994 (E60), 23.6.85, S. Beartooth Comstock (Imp USA) (E.T) : D. The Braes Annabelle 7~~
- 1093 ~~Grieve A R: NALLAMANNA SUNBEAM D33 (E.T) 331218 (D33), 20.4.84, S. Floral View Navigator 33P (Imp Can) : D. Inverary Sunbeam 3~~
- 1094 ~~Hodges J K & B L & B J Ireland: POOK HILL ANNETTE 17 328458 (D7), 13.4.84, S. Baldry Pagon 10 : D. Pook Hill Annette 9~~

SENIOR CHAMPION COW — Society Sash.

1070

RESERVE SENIOR CHAMPION COW — Society Sash.

1059

GRAND CHAMPION COW OR HEIFER — Society Sash, Plaque presented by ELDERS PASTORAL GROUP, the ATTUNGA TROPHY presented by Mr. J. J. Callaghan, Kilmore, Vic. and \$50 cash prize presented by Mr. J.D. Campbell, "Woodlands", Holbrook, N.S.W. (S202).

1070

Class A087 — *GROUP PRIZE: BEST THREE HEAD, both sexes to be represented and all owned by the exhibitor. Competition in this class is limited to animals exhibited in the ordinary classes.

- 1095 ~~Ballancea Holdings P/L~~
- 1096 ~~Bennett L H & I M & Son~~
- 3-1097 ~~Cole E S & J R~~
- 2-1098 ~~Doonbiddie Wonderview Pty Ltd~~
- 1099 ~~Edson C R~~
- 1100 ~~Hanson J D & R~~
- 1101 ~~Hawkins S K & C~~
- 1-1102 ~~Margfred Park~~
- 1103 ~~Parson Hill Poll Herefords~~
- 1104 ~~Steer B L W~~
- 1105 ~~Strathvalley Poll Herefords~~

ANGUS

THE PINE HILL TROPHY, presented by **Mr. W. K. HICKS**, "Yarramundi", Woori Yallock, Vic., will be awarded to the exhibitor of winning group in Class A087. The Trophy to be won three times by the same exhibitor before becoming their permanent property. Outright winners of No. 1 trophy: 1982, J., D. & R. Hanson;

Winners of present trophy: 1983, J., D. & R. Hanson; 1984, C.R. & P. Edson; 1985, J., D. & R. Hanson; 1986, Anderson Pastoral Co; 1987, L.H. & I.M. Bennett & Son;

1102

Class A088 — *SIRE'S' PROGENY GROUP: BEST THREE HEAD, the progeny of one sire, not necessarily all owned by the exhibitor. The name of the sire to be given on the entry form. Competition in this Class is limited to animals exhibited in the ordinary Classes.

- 3- 1106 **Adams C M & J A & Son:** GROUP BY BT QUESTER 442T (IMP USA)
- 1- 1107 **Ballancea Holdings P/L:** GROUP BY VERLOU MARATHON 26M 12P (IMP CAN)
- 1108 **Bennett L H & I M & Son:** GROUP BY FLORAL VIEW NAVIGATOR 33P (IMP)
- 1109 **Cole E S & J R:** GROUP BY BEARTOOTH QUESTER 442T (IMP USA)
- 1110 **Doonbiddle Wonderview Pty Ltd:** GROUP BY KILMORLIE PREDOMINATOR 46P
- 1111 **Edson C R:** GROUP BY BT SENTRY 512S (IMP USA) (E.T)
- 1112 **Hodges J K & B L:** GROUP BY BEARTOOTH QUESTER 442T (IMP USA)
- 2- 1113 **Margfred Park:** GROUP BY BEARTOOTH BUTLER 452M (IMP USA) (E.T)
- 1114 **Parson Hill Poll Herefords:** GROUP BY WAT GK DISCOVERY (IMP USA)

THE BAYUNGA TROPHY, presented by **Mr. J.H. SLEIGH**, Bayunga, Nagambie, Vic., will be awarded to the exhibitor of the winning group in Class A088. The Trophy to be won three times by the same exhibitor before becoming their permanent property. Outright winners of No. 1 trophy: 1982, J., D. & R. Hanson. Winners of present trophy: 1984, C. R. & P. Edson; 1985, Anderson Pastoral Company Trust; 1986, Anderson Pastoral Co; 1987, L.H. & I.M. Bennett & Son; 1988, L.H. & I.M. Bennett & Son.

1107

BEST MAINTAINED POLL HEREFORD TEAM

Judging until the as for and all prizes. HEREF

MARGFRED PARK 1st
DOONBIDDIE WONDERVERVIEW 2nd
DUNHELEN POLL HEREFORD 3rd

A Spe exhibitor of each Breed providing there are three or more Exhibitors. Three points will be allotted for a first prize, two points for a second and one point for a third prize, in each ordinary class and in the Beef Carcase Section Purebred classes. In addition two points will be allotted for Grand Champion, three for Senior and Junior Champions and two for Reserve Senior and Reserve Junior Champions. In the event of two or more exhibitors securing an equal number of points the exhibitor gaining the greatest number of first prizes shall be the winner.

MARGFRED PARK

SPECIAL PRIZES

MOST SUCCESSFUL EXHIBITOR — "THE BRAES" TROPHY presented by **the Hanson Family**, Macarthur, Vic., will be awarded to the Most Successful Poll Hereford exhibitor. The Trophy to be won three times by the same exhibitor before becoming their permanent property. Previous winners; No. 1 trophy: John H. Sleigh; No. 2 trophy: J., D. & R. Hanson. Winners of present trophy: 1984, C. R. & P. Edson; 1985, J., D. & R. Hanson; 1986, Anderson Pastoral Co; 1987, L.H. & I.M. Bennett & Son; 1988, J.H. & L.G. Watson.

MARGFRED PARK

ANGUS

Judges: Mr. & Mrs. G. Watt, Mundoo, Clovass via Casino, N.S.W. 2470.

STEWARDS

- Mr. J.S.A. Robb
- Mr. S. Blair
- Mr. D. Sunderman
- Mr. A. Gubbins
- Mr. M. Dennis

Class A093 — BULL, born on or between 1st August, 1988 and 30th September, 1988 (over 12 months and not over 14 months).

- ~~1115 Lumb E R & M G: ARGYLL PROFESSOR H24 (A.I) VLAH24 (ERL H24), 23.8.88, S. H.F. Professor (Imp USA) : D. Argyll Queenie E2~~
- ~~1116 Black Gold Angus Stud: BLACK GOLD FALCON 453 (A.I) (E.T) NBGH53 (H53), 11.9.88, S. Sir Wms Wampum (Can) : D. Wilson Downs Sunshine (Imp Nz)~~
- ~~1117 Black Gold Angus Stud: BLACK GOLD H54 (A.I) (E.T) NBGH54 (H54), 11.9.88, S. Premier Commodore (Imp USA) : D. Wilson Downs Sunbeam (Imp Nz)~~
- 1118 **Lumb E R & M G:** ARGYLL PROFESSOR H23 (A.I) VLAH23 (ERL H23), 5.9.88, S. H.F. Professor (Imp USA) : D. Te Mania Lowen E63
- ~~1119 Jones L R & W M: NEWHAM PARK HOSS H20 (A.I) VLJH20 (VLJ H20), 4.9.88, S. 4S Ponderosa (USA) : D. Newham Park Tempest B19~~
- FOR SALE**
- 2- 1120 **Tibooburra Angus Stud:** TIBOOBURRA YANKEE H92 VTTH92 (LKK H92), 28.8.88, S. Cobble Pond Yankee (Imp USA) : D. Tibooburra Penelope B61
- ~~1121 Tibooburra Angus Stud: TIBOOBURRA PINE TAR (E.T) VTTH90 (LKK H90), 27.8.88, S. Silveira Stockbroker (Imp USA) : D. Premier Lassie 7476B (Imp USA)~~
- ~~1122 Tibooburra Angus Stud: TIBOOBURRA YANKEE H78 (E.T) VTTH78 (LKK H78), 14.8.88, S. Cobble Pond Yankee (Imp USA) : D. Premier Lassie 7476B (Imp USA)~~
- ~~1123 Tibooburra Angus Stud: TIBOOBURRA YANKEE H80 (E.T) VTTH80 (LKK H80), 14.8.88, S. Cobble Pond Yankee (Imp USA) : D. Premier Lassie 7476B (Imp USA)~~
- 1124 **Kenney W E:** KYLOH HIGHNOON H30 (A.I) (E.T) VKWH30 (WBK H30), 8.8.88, S. Saratoga Quebec (Imp Can) (A.I) : D. Backtrack Eclupta 190 (Imp Nz)
- 1125 **Lumb E R & M G:** ARGYLL PROFESSOR H21 VLAH21 (ERL H21), 8.8.88, S. Argyll Professor F17 : D. Victoree Queenie Z29
- 1126 **McFarlane B D & J M:** BRONMAR HECTOR (A.I) NMBH20 (M+B H20), 2.8.88, S. O'Neills Renovator (USA) : D. Bronmar Dazzle
- 3- 1127 **Merrigrange Pty Ltd:** MERRIGRANGE BANKER H128 (A.I) (E.T) VMGH128 (MGG H128), 2.8.88, S. Burtnlene Patriot (Can) : D. Merrigrange Wilcoola F55 (A.I) (E.T)
- 5- 1128 **Merrigrange Pty Ltd:** MERRIGRANGE EXCELLENT H99 VMGH99 (MGG H99), 2.8.88, S. O'Neills Express (Imp USA) : D. Merrigrange Wilcoola E12 (A.I) (E.T)

ANGUS

THE PINE HILL TROPHY, presented by **Mr. W. K. HICKS**, "Yarramundi", Woori Yallock, Vic., will be awarded to the exhibitor of winning group in Class A087. The Trophy to be won three times by the same exhibitor before becoming their permanent property. Outright winners of No. 1 trophy: 1982, J., D. & R. Hanson;

Winners of present trophy: 1983, J., D. & R. Hanson; 1984, C.R. & P. Edson; 1985, J., D. & R. Hanson; 1986, Anderson Pastoral Co; 1987, L.H. & I.M. Bennett & Son;

1102

Class A088 — *SIRE'S' PROGENY GROUP: BEST THREE HEAD, the progeny of one sire, not necessarily all owned by the exhibitor. The name of the sire to be given on the entry form. Competition in this Class is limited to animals exhibited in the ordinary Classes.

- 3- 1106 **Adams C M & J A & Son:** GROUP BY BT QUESTER 442T (IMP USA)
- 1- 1107 **Ballanlea Holdings P/L:** GROUP BY VERLOU MARATHON 26M 12P (IMP CAN)
- 1108 **Bennett L H & I M & Son:** GROUP BY FLORAL VIEW NAVIGATOR 33P (IMP)
- 1109 **Cole E S & J R:** GROUP BY BEARTOOTH QUESTER 442T (IMP USA)
- 1110 **Doonbiddle Wonderview Pty Ltd:** GROUP BY KILMORLIE PREDOMINATOR 46P
- 1111 **Edson C R:** GROUP BY BT SENTRY 512S (IMP USA) (E.T)
- 1112 **Hodges J K & B L:** GROUP BY BEARTOOTH QUESTER 442T (IMP USA)
- 2- 1113 **Margfred Park:** GROUP BY BEARTOOTH BUTLER 452M (IMP USA) (E.T)
- 1114 **Parson Hill Poll Herefords:** GROUP BY WAT GK DISCOVERY (IMP USA)

THE BAYUNGA TROPHY, presented by **Mr. J.H. SLEIGH**, Bayunga, Nagambie, Vic., will be awarded to the exhibitor of the winning group in Class A088. The Trophy to be won three times by the same exhibitor before becoming their permanent property. Outright winners of No. 1 trophy: 1982, J., D. & R. Hanson. Winners of present trophy: 1984, C. R. & P. Edson; 1985, Anderson Pastoral Company Trust; 1986, Anderson Pastoral Co; 1987, L.H. & I.M. Bennett & Son; 1988, L.H. & I.M. Bennett & Son.

1107

BEST MAINTAINED POLL HEREFORD TEAM

Competition will take place daily from Tuesday, 26th September to the following Saturday, under the same scale of points as the Inter-Breeds Competition. There is no entry fee. Exhibitors' Teams will automatically compete for the Cash prize of \$50 presented by **AUSTRALIAN POLL HEREFORD SOCIETY**. (S203)

MOST SUCCESSFUL EXHIBITOR

A Special Sash will be awarded to the most successful exhibitor of each Breed providing there are three or more exhibitors. Three points will be allotted for a first prize, two points for a second and one point for a third prize, in each ordinary class and in the Beef Carcase Section Purebred classes. In addition two points will be allotted for Grand Champion, three for Senior and Junior Champions and two for Reserve Senior and Reserve Junior Champions. In the event of two or more exhibitors securing an equal number of points the exhibitor gaining the greatest number of first prizes shall be the winner.

MARGFRED PARK

SPECIAL PRIZES

MOST SUCCESSFUL EXHIBITOR — "THE BRAES" TROPHY presented by the **Hanson Family**, Macarthur, Vic., will be awarded to the Most Successful Poll Hereford exhibitor. The Trophy to be won three times by the same exhibitor before becoming their permanent property. Previous winners; No. 1 trophy: John H. Sleigh; No. 2 trophy: J., D. & R. Hanson. Winners of present trophy: 1984, C. R. & P. Edson; 1985, J., D. & R. Hanson; 1986, Anderson Pastoral Co; 1987, L.H. & I.M. Bennett & Son; 1988, J.H. & L.G. Watson.

MARGFRED PARK

ANGUS

Judges: Mr. & Mrs. G. Watt, Mundoo, Clovass via Casino, N.S.W. 2470.

STEWARDS

- Mr. J.S.A. Robb
- Mr. S. Blair
- Mr. D. Sunderman
- Mr. A. Gubbins
- Mr. M. Dennis

Class A093 — BULL, born on or between 1st August, 1988 and 30th September, 1988 (over 12 months and not over 14 months).

- ~~1115 **Lumb E R & M G:** ARGYLL PROFESSOR H24 (A.I) VLAH24 (ERL H24), 23.9.88, S. H.F. Professor (Imp USA) : D. Argyll Queenie E2~~
- ~~1116 **Black Gold Angus Stud:** BLACK GOLD FALCON 453 (A.I) (E.T) NBGH53 (H53), 11.9.88, S. Sir Wms Wampum (Can) : D. Wilson Downs Sunshine (Imp Nz)~~
- ~~1117 **Black Gold Angus Stud:** BLACK GOLD H54 (A.I) (E.T) NBGH54 (H54), 11.9.88, S. Premier Commodore (Imp USA) : D. Wilson Downs Sunbeam (Imp Nz)~~
- 1118 **Lumb E R & M G:** ARGYLL PROFESSOR H23 (A.I) VLAH23 (ERL H23), 5.9.88, S. H.F. Professor (Imp USA) : D. Te Mania Lowen E63
- ~~1119 **Jones L R & W M:** NEWHAM PARK HOSS H20 (A.I) VLJH20 (VLJ H20), 4.9.88, S. 4S Ponderosa (USA) : D. Newham Park Tempest D19~~
- FOR SALE**
- 2- 1120 **Tibooburra Angus Stud:** TIBOOBURRA YANKEE H92 VTTH92 (LKK H92), 28.8.88, S. Cobble Pond Yankee (Imp USA) : D. Tibooburra Penelope B61
- ~~1121 **Tibooburra Angus Stud:** TIBOOBURRA PINE TAR (E.T) VTTH93 (LKK H90), 27.8.88, S. Silveiras Stockbroker (Imp USA) : D. Premier Lassie 7476B (Imp USA)~~
- ~~1122 **Tibooburra Angus Stud:** TIBOOBURRA YANKEE H78 (E.T) VTTH78 (LKK H78), 14.8.88, S. Cobble Pond Yankee (Imp USA) : D. Premier Lassie 7476B (Imp USA)~~
- ~~1123 **Tibooburra Angus Stud:** TIBOOBURRA YANKEE H80 (E.T) VTTH80 (LKK H80), 14.8.88, S. Cobble Pond Yankee (Imp USA) : D. Premier Lassie 7476B (Imp USA)~~
- 4- 1124 **Kenney W E:** KYLOH HIGHNOON H30 (A.I) (E.T) VKWH30 (WBK H30), 8.8.88, S. Saratoga Quebec (Imp Can) (A.I) : D. Backtrack Eclipta 190 (Imp Nz)
- 1125 **Lumb E R & M G:** ARGYLL PROFESSOR H21 VLAH21 (ERL H21), 8.8.88, S. Argyll Professor F17 : D. Victoree Queenie Z29
- 1126 **McFarlane B D & J M:** BRONMAR HECTOR (A.I) NMBH20 (M+B H20), 2.8.88, S. O'Neills Renovator (USA) : D. Bronmar Dazzle
- 3- 1127 **Merrigrange Pty Ltd:** MERRIGRANGE BANKER H128 (A.I) (E.T) VMGH128 (MGG H128), 2.8.88, S. Burtlene Patriot (Can) : D. Merrigrange Wilcoola F55 (A.I) (E.T)
- 5- 1128 **Merrigrange Pty Ltd:** MERRIGRANGE EXCELLENT H99 VMGH99 (MGG H99), 2.8.88, S. O'Neills Express (Imp USA) : D. Merrigrange Wilcoola E12 (A.I) (E.T)

ANGUS

- 1- 1129 **Kenney W E:** KYLOH HOUSEBREAKER H27 (A.I) VKWH27 (WBK H27), 1.8.88, S. Saratoga Quebec (Imp Can) (A.I) : D. Kyloh Ella E15 (A.I) (E.T)

Class A094 — BULL, born on or between 1st June, 1988, and 31st July, 1988 (over 14 months and not over 16 months).

- 1130 ~~Merrigrange Pty Ltd: MERRIGRANGE EMULOUS H89-VMGH89 (MGG H89), 7.7.88, S. O'Neills Express (Imp USA) : D. Merrigrange Wilcoola Z134~~
- 1- 1131 **Pearson D R & J:** BLACKMORE ENFORCER H15 (A.I) VBPH15 (DJP H15), 1.7.88, S. Southern Ox Enforcer 05S (Can) : D. Blackmore Desire D8
- 1132 ~~Black Gold Angus Stud: BLACK GOLD CHAMPAGNE (A.I) (E.T) NBGH27 (H27), 20.6.88, S. Vermilton Top Guy 2078 (Can) : D. Dmm Lady Jane 58L (Can)~~
- 1133 ~~Eastern Australia Genetics: NUAGE HARD EIGHT (A.I) (E.T) NEAH36 (EAG H36), 1.6.88, S. O'Neills Renovator (USA) : D. Premier Julie 046H (Imp USA)~~

Class A095 — BULL, born on or between 1st April, 1988, and 31st May, 1988 (over 16 months and not over 18 months).

- 4- 1134 **Gabbe R A:** BELMONT PARK SAMSON VRGH22 (BEL H22), 26.4.88, S. Galimba Park Big Bob C8 : D. Belmont Park Edina A25
- 1135 ~~Eastern Australia Genetics: NUAGE HI BALL (A.I) (E.T) NEAH31 (EAG H31), 17.4.88, S. Red Get-A-Long Licorice (Can) : D. Premier Julie 046H (Imp USA)~~
- 1136 ~~Merrigrange Pty Ltd: MERRIGRANGE PAUL H56 (A.I) (E.T) VMGH56 (MGG H56), 17.4.88, S. Summitcrest Power Play M032 (Imp USA) : D. Merrigrange Wilcoola Z134~~
- 3- 1137 **Stokes M M & Est. Late R N:** LUBRA BEND HUMPHREY (A.I) VLBH46 (H46), 17.4.88, S. Southern Ox Enforcer 05S (Can) : D. Lubra Bend Lovely E39
- 1- 1138 **Merrigrange Pty Ltd:** MERRIGRANGE SUPERVALU H50 (A.I) (E.T) VMGH50 (MGG H50), 15.4.88, S. H.F. Professor (Imp USA) : D. Merrigrange Wilcoola C44
- 2- 1139 **Pearson D R & J:** BLACKMORE RENOVATOR H12 (A.I) VBPH12 (DJP H12), 10.4.88, S. O'Neills Renovator (USA) : D. Victoree Lodelle D45

Class A096 — BULL, born on or between 1st February, 1988 and 31st March, 1988 (over 18 months and not over 20 months).

- 1- 1140 **Royaline Angus Stud:** ROYALINE HOTSHOT HI (A.I) (E.T) VRLH1 (VRL H1), 28.3.88, S. O'Neills Renovator (USA) : D. Te Mania Jedda C74
- 1141 **Oliver R H & E K:** REMCO PARK STAMPEDE H1 VREH1 (REO H1), 25.3.88, S. Glen Arm Power Play C14 : D. Lubra Bend Connie C48
- 1142 ~~Walsh S P: 'NO.1' HIGH VOLTAGE (A.I) WSAH4 (1 IN DIAMOND H4), 22.3.88, S. Premier Commodore (Imp USA) : D. The Basin Wilma~~
- 1143 ~~Anderson & Smith: KINGFIELD HOTSHOT VASH23 (H23), 21.3.88, S. Gibraltar Massive Y66 : D. Kingfield Sunflower Z36~~
- 1144 **Goldspink Bros & Jones Pty Ltd:** MARYGOLD EMPEROR H2 VGJH2 (J OVER G H2), 16.3.88, S. Silveiras High Time (Imp USA) : D. Tibooburra Empress B56
- 1145 **Black Gold Angus Stud:** BLACK GOLD LANG PARK (A.I) (E.T) NBGH9 (H9), 15.3.88, S. Perryville Roscoe 17N (Can) : D. Wilson Downs Egret (Imp Nz)
- 1146 **Stokes M M & Est. Late R N:** LUBRA BEND HORSHAM VLBH6 (H6), 9.3.88, S. Glen Arm Powerplay C14 : D. Lubra Bend Isden B37
- 1147 **Merrigrange Pty Ltd:** MERRIGRANGE RODGER H13 (A.I) (E.T) VMGH13 (MGG H13), 5.3.88, S. O'Neills Renovator (USA) : D. Merrigrange Wilcoola E104
- 1148 **Merrigrange Pty Ltd:** MERRIGRANGE RAYMOND H8 (A.I) (E.T) VMGH8 (MGG H8), 2.3.88, S. O'Neills Renovator (USA) : D. Merrigrange Wilcoola E104
- 1149 ~~Pearson D R & J: BLACKMORE HIGHLINE H5 (A.I) VBPH5 (DJP H5), 28.2.88, S. O'Neills Renovator (USA) : D. Victoree Jassey C19~~
- FOR SALE**

- 1150 ~~Pine Creek Angus Stud Pty Ltd: PINE GREEK HI-TECH (A.I) NPCH6 (P/C H6), 25.2.88, S. Ela Real Power (Can) : D. Pine Creek Ranette D27~~
- 1151 ~~Eastern Australia Genetics: NUAGE HOBIT (A.I) (E.T) NEAH22 (EAG H22), 21.2.88, S. Red Get-A-Long Licorice (Can) : D. Premier Julie 046H (Imp USA)~~

JUNIOR CHAMPION BULL — Society Sash.

RESERVE JUNIOR CHAMPION BULL — Society Sash.

Class A097 — BULL, born on or between 1st December, 1987, and 31st January, 1988 (over 20 months and not over 22 months).

- 1- 1152 **Tibooburra Angus Stud:** PREMIER CARLTON (IMP USA) (E.T) USA9050 (9050), 13.1.88, S. Dameron Line Drive (USA) : D. J.K. Queen 141 (USA)
- 1153 ~~Tibooburra Angus Stud: NORTHCOTE VALEDICTORIAN 504 (IMP USA) (E.T) USA504 (504), 5.1.88, S. Premier Valedictorian (USA) : D. C F Chantilly (USA)~~
- 2- 1154 **Agtec Australia Pty Ltd:** 6+ DOUBLE COTTON G55 (A.I) (E.T) 6+755 (SIX G55), 8.12.87, S. Premier Commodore (Imp USA) : D. Premier 6+ Phase Two (Imp USA)

Class A098 — BULL, born on or between 1st October, 1987, and 30th November, 1987 (over 22 months and not over 2 years).

No Entry

Class A099 — BULL, born on or between 1st July, 1987, and 30th September, 1987 (over 2 years and not over 2 years 3 months).

- 1155 ~~Pine Creek Angus Stud Pty Ltd: PINE CREEK MR USA G39 (A.I) NPCG39 (P/C G39), 20.9.87, S. Premier Commodore (Imp USA) : D. Pine Creek Thelea X26~~
- 1- 1156 **Merrigrange Pty Ltd:** MERRIGRANGE RUFUS G94 (A.I) (E.T) VMGG94 (MGG G94), 6.9.87, S. O'Neills Renovator (USA) : D. Merrigrange Wilcoola D86
- 3- 1157 **Archer G R:** LANDFALL PROFESSOR G95 TFAG95 (FAG 95), 4.9.87, S. H.F. Professor (Imp USA) : D. Landfall Untold C9
- 1158 ~~Archer G R: LANDFALL PROFESSOR G93 TFAG93 (FAG 93), 3.9.87, S. H.F. Professor (Imp USA) : D. Landfall Pure C12~~
- 2- 1159 **Jones L R & W M:** NEWHAM PARK POWERLINE G13 (A.I) VLJG13 (VLJ G13), 20.8.87, S. Southern Ox Enforcer 05S (Can) : D. Metro Zinnia Y43
- FOR SALE**
- 4- 1160 **Goldspink Bros & Jones Pty Ltd:** TIBOOBURRA YANKEE G45 VTTG45 (LKK G45), 15.7.87, S. Cobble Pond Yankee (Imp USA) : D. Tibooburra Barunah Z43

Class A100 — BULL, born on or between 1st April, 1987, and 30th June, 1987 (over 2 years 3 months and not over 2½ years).

No Entry

Class A101 — BULL, born on or between 1st October, 1985, and 31st March, 1987 (over 2½ years and not over 4 years).

- 1161 ~~Williamson G F & K C: TOMKI IMPACT G4 (A.I) NGBG4 (G4), 2.2.87, S. Svf Impact (Imp USA) : D. Te Mania Lowan C120~~
- 2- 1162 **Black Gold Angus Stud:** BLACK GOLD NAMARD (A.I) (E.T) NBGG12 (G12), 17.1.87, S. Sir Wms Wampum (Can) : D. Black Gold Sovereign
- 1163 ~~Durrant, Mounsey & Stewart: RUSLO FAME F127 (A.I) VMRF127 (F127), 4.9.86, S. H.F. Professor (USA) : D. Ruslo Trixie B31~~
- 3- 1164 **Tibooburra Angus Stud:** TIBOOBURRA UNCLE SAM VTF44 (LKK F44), 4.7.86, S. Cobble Pond Yankee (Imp USA) : D. Silveiras Elaine (Imp USA)
- 4- 1165 **Lumb E R & M G:** ARGYLL PROFESSOR F8 (A.I) VLAFF8 (ERL F8), 13.4.86, S. H.F. Professor (Imp USA) : D. Argyll B21

ANGUS

1-1166 Ireland M J & C D: KYLOH FULLPOWER F6 (A.I) VKWF6 (WBK F6), 15.3.86, S. Summitcrest Powerplay P031 (Imp USA) : D. Backtrack Diana 191 (Imp Nz)

SENIOR CHAMPION BULL — Society Sash.

1166

RESERVE SENIOR CHAMPION BULL — Society Sash.

1162

GRAND CHAMPION BULL — Society Sash, Plaque presented by ELDERS PASTORAL GROUP, \$250 presented by THE FEDERATION INSURANCE LIMITED, (S209) and THE ELAINE DENNIS MEMORIAL TROPHY purchased with interest on a donation by Mr. M. Dennis, Truro, Glenmaggie, Vic., to the ANGUS SOCIETY OF AUSTRALIA (VICTORIAN COMMITTEE), and Tartan Sash presented by the ANGUS SOCIETY OF AUSTRALIA.

1129

Class A102 — * THE "RUMEVITE TROPHY" BEST OF TWO BULLS bred by exhibitor and selected from Classes A093 to A101, presented by RUMEVITE PTY. LTD. The Trophy to be won three times by the same exhibitor before becoming their permanent property. Outright winner of No. 1 trophy: 1988, Merrigrange Pty. Ltd.

- 1167 Archer G R
- 1168 Black Gold Angus Stud
- 1169 Eastern Australia Genetics
- 2-1170 Kenney W E
- 1-1171 Merrigrange Pty Ltd
- 3-1172 Pearson D R & J
- 1173 Pine Creek Angus Stud Pty Ltd
- 1174 Stokes M M & Est. Late R N
- 1175 Tibooburra Angus Stud

Class A103 — * THE "BLACKMORE ANGUS TROPHY" GROUP OF THREE BULLS, any age, bred in Australia by exhibitor, and entered in the ordinary classes. In judging, regard is to be paid to uniformity of type but not necessarily to disparity in ages. THE "THE BLACKMORE ANGUS TROPHY", presented by Mr. D.R. & Mrs. J. Pearson, Darnum, Vic., will be awarded to the exhibitor of the winning group in Class A103. The trophy to be won three times by the same exhibitor before becoming their permanent property. This trophy replaces THE WINTERBOTTOM TROPHY. Outright winners of previous Jackson Winterbottom Trophies presented under the same conditions as the present Trophy were: 1956, Terinallum Pastoral Co. Pty. Ltd.; 1968, Williams Victoree Farms Pty. Ltd.; 1972, Williams Victoree Farms Pty. Ltd.; 1986, Merrigrange Pty.Ltd. Winners of present trophy; 1987, Merrigrange Pty.Ltd.; 1988, Merrigrange Pty. Ltd.

- 1176 Black Gold Angus Stud
- 1177 Eastern Australia Genetics
- 1-1178 Merrigrange Pty Ltd
- 1179 Pearson D R & J
- 1180 Tibooburra Angus Stud

Class A104 — HEIFER, born on or between 1st July, 1988, and 30th September, 1988 (over 12 months and not over 15 months).

- 1181 ~~Merrigrange Pty Ltd: MERRIGRANGE DANDLOO H151 (A.I) VMGH151 (MGG H151), 12.9.88, S. Perryville Roscoe 17N (Can) : D. Te Mania Dandloo D89~~
- 4-1182 Jones L R & W M: NEWHAM PARK RHIAN H19 (A.I) VLJH19 (VLJ H19), 30.8.88, S. 4S Ponderosa (USA) : D. Metro Zinnia Y43
- 1183 ~~Goldspink Bros & Jones Pty Ltd: MARYGOLD BARUNAH H16 VGJH16 (J OVER G H16), 21.8.88, S. Cobble Pond Yankee (Imp USA) : D. Tibooburra Barunah Z43~~
- 2-1184 Kenney W E: KYLOH ECLYPTA H29 (A.I) VKWH29 (WBK H29), 6.8.88, S. Saratoga Quebec (Imp Can) (A.I) : D. Backtrack Eclipta 241 (Imp Nz)
- ~~1185 Tibooburra Angus Stud: TIBOOBURRA BLACKCAP H67 (E.T) VTTH67 (LKK H67), 6.8.88, S. Cobble Pond Yankee (Imp USA) : D. R + J Blackcap (Imp USA)~~
- 1-1186 Merrigrange Pty Ltd: MERRIGRANGE STEPHIE H133 (A.I) (E.T) VMGH133 (MGG H133), 3.8.88, S. Burtlene Patriot (Can) : D. Merrigrange Wilcoola F55
- 3-1187 Black Gold Angus Stud: BLACK GOLD HI-TEC LASS (A.I) (E.T) NBGH38 (H38), 28.7.88, S. Dmm Essoteric 67R (Can) : D. Dmm Top Jane 37S (Can)

Class A105 — HEIFER, born on or between 1st April, 1988 and 30th June, 1988 (over 15 months and not over 18 months).

- 1188 Black Gold Angus Stud: BLACK GOLD HIGH FLYER (A.I) (E.T) NBGH22 (H22), 14.6.88, S. Premier High Rise (USA) : D. Dmm Top Gal 49T (Can)
- ~~1189 Kelly W J & W J: KAROOA MIDRISE H5 (A.I) VKKH5 (WEK H5), 13.6.88, S. Premier High Rise (USA) : D. Tibooburra Mildred D30~~
- 1190 ~~Tibooburra Angus Stud: TIBOOBURRA SOUTHERN TALL (E.T) VTTH64 (LKK H64), 10.6.88, S. Cobble Pond Yankee (Imp USA) : D. Shady Brook Southern Tall (Imp USA)~~
- 2-1191 Ireland C D & J B Cunningham: KYLOH GIRL H25 (A.I) VKWH25 (WBK H25), 4.6.88, S. Southern Ox Enforcer O5S (Can) : D. Backtrack Girl 195 (Imp Nz)
- 1192 Lumb E R & M G: ARGYLL GAIL H17 (A.I) VLAH17 (ERL H17), 2.6.88, S. H.F. Professor (Imp USA) : D. Argyll Gail A37
- 4-1193 Eastern Australia Genetics: NUAGE DUCHESS H35 (A.I) (E.T) NEAH35 (EAG H35), 1.6.88, S. O'Neills Renovator (USA) : D. Premier Julie 046H (Imp USA)
- 1-1194 Merrigrange Pty Ltd: MERRIGRANGE WILCOOLA H79 (A.I) (E.T) VMGH79 (MGG H79), 20.5.88, S. O'Neills Renovator (USA) : D. Merrigrange Wilcoola F55
- 1195 ~~Merrigrange Pty Ltd: MERRIGRANGE WILCOOLA H76 (A.I) VMGH76 (MGG H76), 18.5.88, S. H.F. Professor (Imp USA) : D. Merrigrange Wilcoola C44~~
- 1196 ~~Merrigrange Pty Ltd: MERRIGRANGE WILCOOLA H78 (A.I) (E.T) VMGH78 (MGG H78), 18.5.88, S. O'Neills Renovator (USA) : D. Merrigrange Wilcoola F55~~
- 1197 ~~Anderson & Smith: KINGFIELD TABERNACLE 445 (A.I) (H45), 21.4.88, S. Thologolong Think Twice : D. Kingfield Tabernacle E65~~
- 3-1198 Merrigrange Pty Ltd: MERRIGRANGE VICKY H43 (A.I) (E.T) VMGH43 (MGG H43), 14.4.88, S. O'Neills Renovator (USA) : D. Merrigrange Vicky D114
- 1199 Eastern Australia Genetics: NUAGE DUCHESS H30 (A.I) (E.T) NEAH30 (EAG H30), 13.4.88, S. Red Get-A-Long Licorice (Can) : D. Premier Julie 046H (Imp USA)

Class A106 — HEIFER, born on or between 1st February, 1988 and 31st March, 1988 (over 18 months and not over 20 months).

- ~~1200 Tibooburra Angus Stud: TIBOOBURRA LEESA H42 VTTH42 (LKK H42), 23.3.88, S. Cobble Pond Yankee (Imp USA) : D. Silveiras Elaine (Imp USA)~~
- ~~1201 Anderson & Smith: KINGFIELD IRENE (H18), 20.3.88, S. Kingfield Expert E16 : D. Kingfield Irene D20~~
- 1202 Stokes M M & Est. Late R N: LUBRA BEND QUINCE H15 (A.I) VLBH15 (H15), 14.3.88, S. Southern Ox Enforcer 05S (Can) : D. Lubra Bend Quince E30

ANGUS

- 2-1203 **Merrigrange Pty Ltd:** MERRIGRANGE VICKY H11 (A.I) (E.T) VMGH11 (MGG H11), 4.3.88, S. H.F. Professor (Imp USA) : D. Merrigrange Vicky D114
- 1-1204 **Merrigrange Pty Ltd:** MERRIGRANGE WILCOOLA H7 (A.I) (E.T) VMGH7 (MGG H7), 2.3.88, S. O'Neills Renovator (USA) : D. Merrigrange Wilcoola E104
- 1205 **Agtec Australia Pty Ltd:** 6+ IRON LADY H17 (A.I) (E.T) SIXH017 (6+H017), 28.2.88, S. Premier Highrise (USA) : D. Premier 6+ Phase Two (Imp USA)
- 4-1206 **Tibooburra Angus Stud:** NORTHCOTE BLAIR (IMP USA) USA543 (543), 14.2.88, S. Waldeck Shocker (USA) : D. Bridget (USA)
- 3-1207 **Goldspink Bros & Jones Pty Ltd:** TIBOOBURRA TILLIE HI (E.T) VTTH1 (LKK H1), 1.2.88, S. Cobble Pond Yankee (Imp USA) : D. Silveiras Elaine (Imp USA)

JUNIOR CHAMPION HEIFER – Society Sash.**RESERVE JUNIOR CHAMPION HEIFER – Society Sash.****Class A107 – HEIFER, born on or between 1st October, 1987 and 31st January, 1988 (over 20 months and not over 24 months).**

- 1-1208 **Tibooburra Angus Stud:** PREMIER WAR ELBA 9088D (IMP USA) (E.T) USA9088 (9088), 30.1.88, S. Premier Top Gun (USA) : D. Premier War Elba 6398A (USA)
- 3-1209 **Agtec Australia Pty Ltd:** 6+ ELECTRIC PRINCESS G52 (A.I) (E.T) SIXG52 (6+752), 10.12.87, S. Premier Commodore (Imp USA) : D. Premier 6+ Phase Two (Imp USA)
- 4-1210 **Pearson D R & J:** BARONDA PARK GABRIELLA (A.I) (E.T) NMGG23 (MHG G23), 13.10.87, S. O'Neills Renovator (USA) : D. Victoree Peppermint B500 (Imp Nz)
- 2-1211 **Merrigrange Pty Ltd:** MERRIGRANGE MILICENT G110 VMGG110 (MGG G110), 1.10.87, S. Merrigrange Powerplay D88 : D. Merrigrange Millicent A23

Class A108 – HEIFER, born on or between 1st April, 1987 and 30th September, 1987, (over 2 years and not over 2½ years).

- 3-1212 **Stokes M M & Est. Late R N:** LUBRA BEND BELAMY (A.I) VLBG85 (G85), 28.9.87, S. Southern Ox Enforcer 05S (Can) : D. Lubra Bend Belamy Y3
- ~~1213 Durrant I J: MERRIGRANGE WILCOOLA G97 149056 (MGG G97), 10.9.87, S. O'Neills Renovator : D. Merrigrange Wilcoola D86~~
- 1214 ~~Kelly W J & W J: KAROOA MILDRED G9 (A.I) (E.T) VKKG9 (WEK G9), 5.9.87, S. Southern Ox Enforcer 05S (Can) : D. Tibooburra Mildred A57~~
- 2-1215 **Merrigrange Pty Ltd:** MERRIGRANGE WILCOOLA G88 (A.I) (E.T) VMGG88 (MGG G88), 3.9.87, S. O'Neills Renovator (USA) : D. Merrigrange Wilcoola D86
- 1-1216 **Goldspink Bros & Jones Pty Ltd:** MARYGOLD MYOLA G25 (A.I) VGJG25 (J OVER G G25), 28.8.87, S. Silveiras Cartel (Imp USA) : D. Tibooburra Myola E42
- 1217 ~~Kelly W J & W J: KAROOA MILDRED G6 (A.I) (E.T) VKKG6 (WEK G6), 24.8.87, S. Southern Ox Enforcer 05S (Can) : D. Tibooburra Mildred A57~~
- 1218 ~~Black Gold Angus Stud: BLACK GOLD GINA (A.I) (E.T) NBGG36 (G36), 25.7.87, S. Sir Wms Wampum (Can) : D. Black Gold Sovereign~~
- 1219 ~~Merrigrange Pty Ltd: MERRIGRANGE WILCOOLA G70 (A.I) (E.T) VMGG70 (MGG G70), 25.7.87, S. H.F. Professor (Imp USA) : D. Merrigrange Wilcoola C44~~

Class A109 – COW OR HEIFER, born on or between 1st April, 1986 and 31st March, 1987 (over 2½ years and not over 3½ years).

- 1220 **Richards Partnership J C:** GLEN ARM FRANCHITA G9 (A.I) VVRG9 (VR (CONJ) G9), 10.3.87, S. H.F. Professor (Imp USA) : D. Glen Arm Franchita B17
FOR SALE
- 1221 **Goldspink Bros & Jones Pty Ltd:** TIBOOBURRA EMPRESS G18 VTTG18 (LKK G18), 26.2.87, S. Cobble Pond Yankee (Imp USA) : D. Tibooburra Empress B56

- 2-1222 **Merrigrange Pty Ltd:** MERRIGRANGE WILCOOLA F98 (A.I) (E.T) VMGF98 (MGG F98), 15.11.86, S. Summitcrest Powerplay M032 (Imp USA) : D. Merrigrange Wilcoola E12
- 4-1223 **Merrigrange Pty Ltd:** MERRIGRANGE VICKY F95 (A.I) (E.T) VMGF95 (MGG F95), 9.11.86, S. Riverbend Jupiter 10377 (USA) : D. Merrigrange Vicky D114
- 3-1224 **Pearson D R & J:** 6+ POWERPLAY'S EMPRESS F76 (A.I) (E.T) SIXF76 (6+ 676), 16.8.86, S. Summitcrest Power Play M032 (Imp USA) : D. Plus R Empress C2
- 1225 ~~Black Gold Angus Stud: BLACK GOLD STARLIGHT (A.I) NBGF10 (F10), 17.4.86, S. Wilson Downs Denver (Imp Nz) : D. Wilson Downs Sunshine (Imp Nz)~~
- 1-1226 **Tibooburra Angus Stud:** TIBOOBURRA ELAINE F29 (E.T) VTTF29 (LKK F29), 15.4.86, S. P.S. Super Play (Imp USA) : D. Silveiras Elaine (Imp USA)
- 1227 **Tibooburra Angus Stud:** PREMIER LASSIE 7476B (IMP USA) (E.T) USA7476B (7476), 6.4.86, S. J.K. Pine Tar (USA) : D. Premier Lassie 816R (USA)
- 1228 ~~Anderson & Smith: THE BASIN 6183 SMB6183 (6183), 5.4.86, S. The Basin Wagstaff : D. The Basin Vita~~

Class A110 – COW, born on or between 1st April, 1984 and 31st March, 1986 (over 3½ years and not over 5½ years).

- 1-1229 **Williams Victoree Farms Pty Ltd:** VICTOREE QUIET VF27 VVWF27 (VF 27), 5.2.86, S. H.F. Professor (Imp USA) : D. Victoree Quiet C17
- 3-1230 **Merrigrange Pty Ltd:** MERRIGRANGE JANE E78 (A.I) VMGE78 (MGG E78), 3.10.85, S. H.F. Professor (Imp USA) : D. Merrigrange Jane B53
- 1231 ~~Merrigrange Pty Ltd: MERRIGRANGE MILDRED E74 (E.T) VMGE74 (MGG E74), 19.9.85, S. Summitcrest Powerplay M032 (Imp USA) : D. Tibooburra Mildred A57~~
- 1232 ~~Tibooburra Angus Stud: TIBOOBURRA MILDRED E49 VTTFE49 (LKK E49), 28.7.85, S. P.S. Super Play (Imp USA) : D. Tibooburra Mildred Z69~~
- 4-1233 **Gabbe R A:** BELMONT PARK ISOBYX E27 VRGE27 (BEL E27), 28.6.85, S. Galimba Park Big Stick C27 : D. Barwidgee Isobyx T18
- 2-1234 **Kenney W E:** KYLOH ELLA E14 (A.I) (E.T) VKWE14 (WBK E14), 25.6.85, S. Backtrack Daybreaker 194 (Imp Nz) : D. Backtrack 202 (Imp Nz)
- 1235 ~~Merrigrange Pty Ltd: MERRIGRANGE VICKY D114 (E.T) VMGD114 (MGG D114), 4.12.84, S. Summitcrest Powerplay M032 (Imp USA) : D. Merrigrange Vicky X72~~
- 1236 ~~Tibooburra Angus Stud: TIBOOBURRA ROSEBUD D81 (A.I) VTTFD81 (LKK D81), 19.8.84, S. Riverbend Jupiter 10377 (Can) : D. Tibooburra Empress Z34~~

SENIOR CHAMPION COW – Society Sash.**RESERVE SENIOR CHAMPION COW – Society Sash.****GRAND CHAMPION COW OR HEIFER – Society Sash, Plaque presented by ELDERS PASTORAL GROUP, and Tartan Sash presented by the ANGUS SOCIETY OF AUSTRALIA.****Class A111 – *GROUP PRIZE: BEST THREE HEAD, both sexes to be represented and all owned by the exhibitor. Competition in this class is limited to animals exhibited in the ordinary classes.**

- 1237 **Agtec Australia Pty Ltd**
- 1238 **Anderson & Smith**
- 2-1239 **Black Gold Angus Stud**
- 1240 **Eastern Australia Genetics**
- 1241 **Goldspink Bros & Jones Pty Ltd**
- 1242 **Jones L R & W M**
- 3-1243 **Kenney W E**
- 1-1244 **Merrigrange Pty Ltd**
- 1245 **Pearson D R & J**
- 1246 **Stokes M M & Est. Late R N**
- 4-1247 **Tibooburra Angus Stud**

When you buy Ampol, your money stays here.

SUPER UNLEADED

AMPS
UNLEADED
UNLEADED
UNLEADED

AMPS
UNLEADED
UNLEADED
UNLEADED

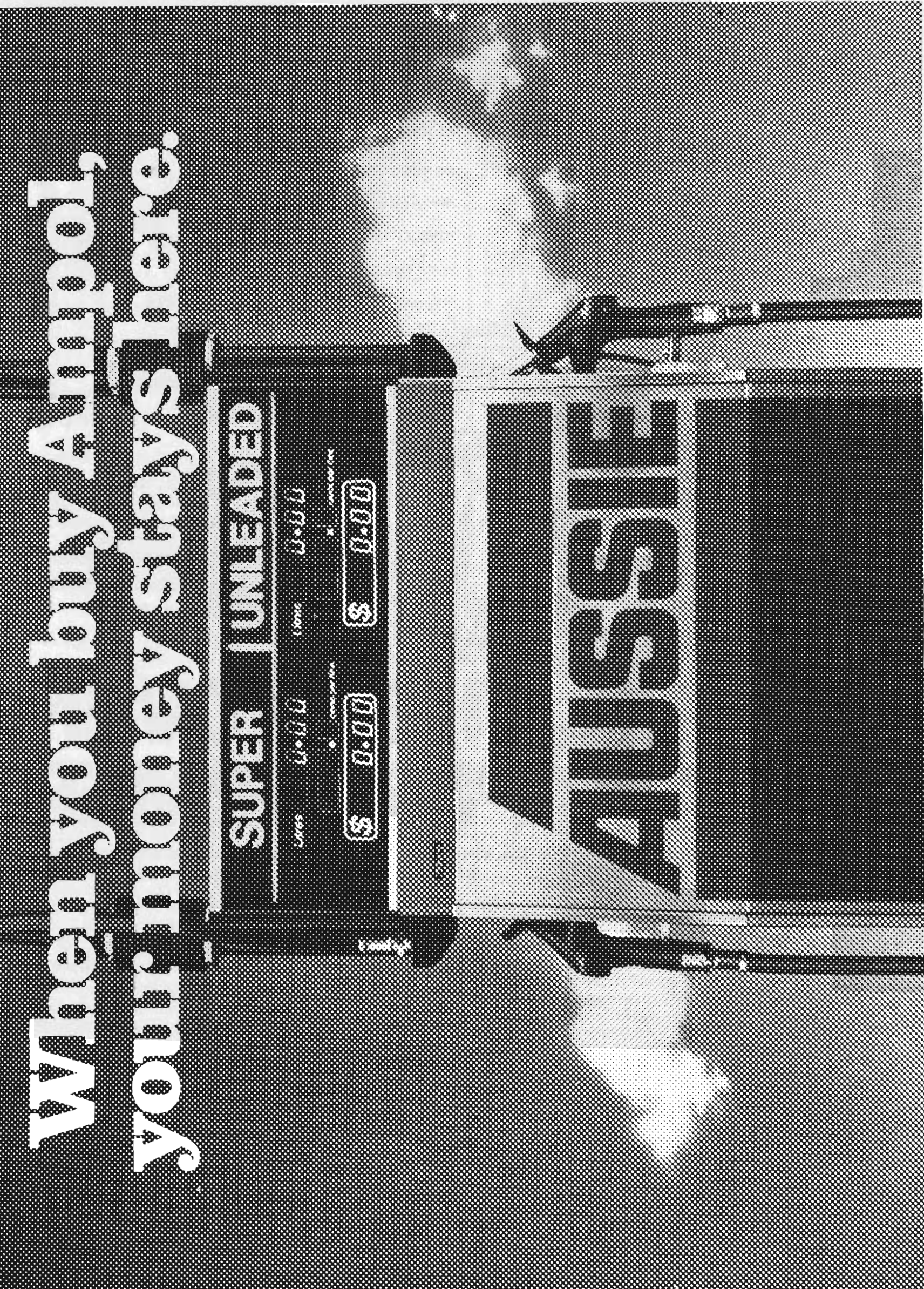



PIVOT

PAPA1092

THE PROVEN PERFORMER

You know that Pivot fertilisers are extensively proven and **SOUND** advisory support is always available.

No matter what sector of primary industry you are in, Pivot is your guarantee of better service, products and price.

You cannot beat the Pivot range of benefits:

- Fertilisers developed and tested for all forms of agriculture.
- Competitive prices.
- Profit distribution & cash rebates.
- Early delivery, Deferred Payment Programme.
- Farmer co-operative ownership (you!).
- Professional, qualified field representation.
- Local distribution networks.
- Soil and plant analysis services.

Wouldn't you prefer to buy from a co-operative owned by Australian farmers?

**THE PHOSPHATE CO-OPERATIVE COMPANY
OF AUSTRALIA LIMITED** Incorporated in Victoria

160 Queen St., Melbourne. 3001.

Telephone: (03) 605 0400

P.O. Box 1322L, Melbourne. 3001.

Telex 32281. Fax (03) 605 0419.



MURRAY GREY

Class A112 — *SIRE'S PROGENY GROUP: BEST THREE HEAD, the progeny of one sire, not necessarily all owned by the exhibitor. The name of the sire to be given on the entry form. Competition in this Class is limited to animals exhibited in the ordinary Classes.

- 1248 ~~Archer G R: GROUP BY H.F. PROFESSOR (IMP USA)~~
 1249 ~~Black Gold Angus Stud: GROUP BY SIR WMS WAMPUM (CAN)~~
 1250 Eastern Australia Genetics: GROUP BY RED GET-A-LONG LICORICE (CAN)
 1251 Goldspink Bros & Jones Pty Ltd: GROUP BY COBBLE POND YANKEE (IMP USA)
 2-1252 Kenney W E: GROUP BY SARATOGA QUEBEC (IMP CAN) (A.I)
 4-1253 Merrigrange Pty Ltd: GROUP BY H.F. PROFESSOR (IMP USA)
 1-1254 Merrigrange Pty Ltd: GROUP BY O'NEILLS RENOVATOR (USA)
 3-1255 Pearson D R & J: GROUP BY O'NEILLS RENOVATOR (USA)
 1256 Stokes M M & Est. Late R N: GROUP BY SOUTHERN OX ENFORCER 05S (CAN)
 1257 Tibooburra Angus Stud: GROUP BY COBBLE POND YANKEE (IMP USA)

***SEA BREEZE TROPHY**, donated by K.G. & R.J. HEYWOOD will be awarded for SIRE'S PROGENY GROUP (Class A112).

The trophy to be won three times by the same exhibitor before becoming their permanent property. **Each annual winner of the Trophy will also receive a Rosette.**

This trophy replaces THE DROPMORE TROPHY. Outright winners of the three previous Dropmore Trophies presented by the late R. C. N. Clarke under the same conditions as the present trophy were: 1958, Estate of G. T. Reid; 1963, Allan H. Thompson; 1985, Tulagi Nominees.

Outright winners of present trophy No. 1 trophy; 1988, Merrigrange Pty. Ltd.

1254
BEST MAINTAINED ANGUS TEAM

N.E. KENNEY

Judging will take place daily from Tuesday, 26th September until the following Saturday, under the same scale of points as for the Inter-Breeds Competition.

There is no entry fee and all Exhibitors' Teams will automatically compete for the prizes.

Trophy valued at \$50 presented by E.R. & M.G. LUMB, "Argyll", Bannockburn, Vic., FOR THE BEST MAINTAINED ANGUS TEAM.

MOST SUCCESSFUL EXHIBITOR

MERRIGRANGE P/L

A Special Sash will be awarded to the most successful exhibitor of each Breed providing there are three or more Exhibitors. Three points will be allotted for a first prize, two points for a second and one point for a third prize, in each ordinary class and in the Beef Carcase Section Purebred classes. In addition two points will be allotted for Grand Champion, three for Senior and Junior Champions and two for Reserve Senior and Reserve Junior Champions. In the event of two or more exhibitors securing an equal number of points the exhibitor gaining the greatest number of first prizes shall be the winner.

MOST SUCCESSFUL EXHIBITOR — THE JOHN C. WILSON MEMORIAL TROPHY. The name of the winning exhibitor will be recorded on an HONOUR BOARD presented by THE ANGUS SOCIETY OF AUSTRALIA (VICTORIAN COMMITTEE) and displayed in the Cattle Pavilion where Angus are displayed. The Annual winner will also receive a TROPHY purchased with interest on a donation from Mrs. Wilson to THE ANGUS SOCIETY OF AUSTRALIA (VICTORIAN COMMITTEE).

MERRIGRANGE P/L
SPECIAL PRIZES

Medals Presented by THE ANGUS SOCIETY OF AUSTRALIA, will be awarded as under:

1. Junior Champion Bull 1129
2. Junior Champion Heifer 1204
3. Senior Champion Bull 1166
4. Senior Champion Cow or Heifer 1229
5. Herdsman Attending the Grand Champion Bull
6. Herdsman attending the Grand Champion Cow or Heifer.

The herdsman to be nominated by the owner of each Champion.

MURRAY GREY

Judge: Mr. B. Urquhart, C/- P.O. Box 325, Mayfield, N.S.W., 2304

STEWARDS

Mr. C.O. Moore
 Mr. D. Mactier
 Mr. M. Hennessy
 Mr. P. Walker
 Mr. W.H.P. Charles

Class A140 — BULL, born on or between 1st August, 1988 and 30th September, 1988 (over 12 months and not over 14 months).

- 1258 Collis Estate L W & Mrs B J: QUINDALUP JACKEROO 53965A (LWB 173), 28.9.88, S. Quindalup Tanamera : D. Quindalup Nadeen 88
 1259 Toonga Murray Grey Stud: TOONGA JEFFERSON 55886A (NFR-299), 25.9.88, S. Toonga Ghostbuster : D. Toonga Fiona 4th
 1260 Sutherland & Sutherland: THOLOGOLONG DORA DORA 226491A (SS 906), 22.9.88, S. Michaelong Inspiration : D. Thologolong Leonie 2nd
 1261 Harris S E: HEATH PARK HERCULES 54149A (HPS H526), 16.9.88, S. Looragoo Benborough : D. Twin Creeks Bookworm 66
 1262 ~~Toonga Murray Grey Stud: TOONGA J J 55379A (NFR-298), 14.9.88, S. Toonga Ghostbuster : D. Toonga Capri 169~~
 5-1263 Young P N: HERMITAGE MOONRAKER (A.I) 54636A (HE 223), 10.9.88, S. Wallace Park Missouri's Mate : D. Mundoorra Moonlight (A.I)
 1264 Toonga Murray Grey Stud: TOONGA JABIRU 55887A (NFR-296), 9.9.88, S. Toonga Ghostbuster : D. Toonga Sylvia 2nd
 1265 Fawns R J & J M: SABER MASTERSTROKE 55528A (SB 650), 6.9.88, S. Saber Commodore : D. Saber Grace 1072
 1266 ~~McLachlan H K I E G: LOCHABER-BRAES DUNBAR 54002A (LBN H603), 5.9.88, S. Heath Park Dunduff : D. The Glen Beranice 22nd~~
 3-1267 Harris S E: OONGARRA DREAMBOAT (A.I) 55967A (OON 34), 29.8.88, S. The Glen Showboat : D. Twin Creeks Dookie 61
 1268 Trotter G B & F M: WILGARNING SUPREME MAN 56034A (F.BT 95), 20.8.88, S. Manooka Supreme : D. Brie-Dale Rhapsody
 2-1269 Southern Cross Murray Greys: SOUTHERN CROSS REMBRANDT 585 (A.I) 53934A (ETB 585), 17.8.88, S. Orcadia Park Rembrandt : D. Wallace Park Perdita

MURRAY GREY

- 1270 ~~Vernon Park Murray Greys: VERNON PARK PROFESSOR 1271 (E.T) 56014A (VP 1271), 10.8.88, S. Orcadia Park Graduation : D. Vernon Park Nota's Maid~~
- 4- 1271 **Wesley G:** ORCADIA PARK WARLOCK 55760A (GW 592), 10.8.88, S. Orcadia Park Century : D. Orcadia Park Suzie 13th
- 1272 ~~Toonga Murray Grey Stud: TOONGA JASPER 55885A (NFR-288), 5.8.88, S. Michaelong Grand Slam : D. Toonga Facet 3rd~~
- 1- 1273 **Glen-Moan Partnership:** GLEN-MOAN JACKLL 56156A (GMS 104), 4.8.88, S. Glen-Moan Canberra : D. Maros Anita Burradoo
- 1274 **Lohemi Pastoral Company:** CRANBROOK INTRUDER (E.T) 55430A (CTG 624), 4.8.88, S. Padua Starlight : D. Pandora Roberta 6th

Class A141 – BULL, born on or between 1st June, 1988, and 31st July, 1988 (over 14 months and not over 16 months).

- 2- 1275 **Kimpton S & Mrs S & Mrs K Hunter:** BUNGLE BOORI JABIRU 54120A (SK H1188), 30.7.88, S. Greybuck Cassius 2163 : D. Bungle Boori Baghdad 892
- 1276 **Sutherland & Sutherland:** THOLOGOLONG ETTAMOGAH 56245A (SS 899), 15.7.88, S. Thologolong Muscleman (A.I) : D. Thologolong Karitane 7th
- 1- 1277 **Wills J G & M R:** MARJON CAVALIER 54277A (MJN 129), 5.7.88, S. Torrens Vale Basil : D. Marjon Annabel
- 4- 1278 **Harris S E:** OONGARRA KERNEWEK (A.I) 55966A (OON 29), 30.6.88, S. The Croft Kernewek : D. Kildonan Sharyn 359
- 1279 ~~Young P N: HERMITAGE SCOTT 216 (A.I) 54633A (HE 216), 19.6.88, S. Wallace Park Missouri's Mate : D. Andamooka Zeida 2nd~~
- 3- 1280 **Wesley G:** ORCADIA PARK TOP NOTCH 55762A (GW 584), 9.6.88, S. Orcadia Park Century : D. Orcadia Park Hildegard 1034
- 1281 **Murdoch N M & L:** BASS VALLEY HORIZON 53860A (B.V.G. 144), 1.6.88, S. Bass Valley Edward : D. Bass Valley Delphine

Class A142 – BULL, born on or between 1st April, 1988, and 31st May, 1988 (over 16 months and not over 18 months).

- 1282 ~~Kimpton S & Mrs S & Mrs K Hunter: YARRIEN CENTURY 54576A (XD H480), 25.5.88, S. Greybuck Cassius 2163 : D. Elsan Lea Heather~~
- 1283 **Maynes B J:** VICTORIA MANGROVE 53136A (VIC 13), 21.5.88, S. Trevetty Mangrove : D. Saber Boronia 977
- 1284 **Bacon Mrs D McP:** BERRAGOON PIONEER 53373A (PMB 666), 22.4.88, S. Michealong Golden Water : D. Berragoon Biddy 295
- 4- 1285 **Farmer Nominees Pty Ltd:** HEATH PARK HITALIC 54143A (HPS H483), 21.4.88, S. Looragoo Constellation (A.I) : D. Twin Creeks Begonia
- 1286 ~~Vernon Park Murray Greys: VERNON PARK HOBART 1241 55449A (VP 1241), 20.4.88, S. Vernon Park Ulverstone : D. Vernon Park Harmony 769~~
- 1287 **Farmer Nominees Pty Ltd:** WEE-GUN JANGO 54901A (MKF 319), 15.4.88, S. Balmoral Drummer : D. Balcombe Eleanora 423
- 1288 **Fleblger K R & J L:** WYONG GUNSTON 55277A (KRF 95), 9.4.88, S. Willalooka Leyland : D. Lindsay Anne 748
- 1- 1289 **Lohemi Pastoral Company:** CRANBROOK IMPRINT 53131A (CTG 599), 5.4.88, S. Padua Starlight : D. Woodbourn (Tas) Miss Bridgett 9th
- 3- 1290 **Boyd A J & I K:** ROBERN CRUSADER (A.I) 54270A (RET 33), 3.4.88, S. Orcadia Park Rembrandt : D. Robgranthy Annebel 502
- 2- 1291 **Watermill Pastoral Company:** WATERMILL NEPTUNE 55097A (KAL 456), 1.4.88, S. Woodbourn Raffles : D. Watermill Jackie

Class A143 – BULL, born on or between 1st February, 1988 and 31st March, 1988 (over 18 months and not over 20 months).

- 1292 **Bongiorno J:** NARRAGUNYAH BERNARD 53174A (NEP 54), 28.3.88, S. Narrawong Domic : D. Narrawong Koala 16th
- 1293 **Kimpton S & Mrs S & Mrs K Hunter:** BUNGLE BOORI JUPITER 54557A (SK H1166), 28.3.88, S. Greybuck Cassius 2163 : D. Bungle Boori Maroa 835
- 1294 **Buick R I & J S:** ARKI JASPER 53701A (RIB 283), 20.3.88, S. Wyong Cassius : D. Balcombe Bridget 410
- 1295 **Fleblger K R & J L:** WYONG GUNADOO 90 (A.I) 55280A (KRF 90), 19.3.88, S. Wyong Cassius : D. Wyong Kylie 124
- 3- 1296 **Lea R & Mrs S & Mrs J Spooner:** BOOKOOLA RUBENS (A.I) (E.T) 55549A (LEA 59), 17.3.88, S. Orcadia Park Rembrandt : D. Kimolong Linda 5th
- 1297 ~~Fawns R J & J M: SABER MAJESTIC 640 53815 (SB 640), 16.3.88, S. Saber Aaron : D. Saber Gladys 1075~~
- 1- 1298 **Baerami House Stud:** BAERAMI OBJECTIVE 53686A (BHS 790), 13.3.88, S. Grassmere Park Mister M : D. Glenelg Marcia 928
- 1299 **Northey W R:** YEHRON ULTIMATE 53163A (W.L.N. 0325), 13.3.88, S. The Glen Ultimate : D. Yehron Mavis
- 1300 ~~Kimpton S & Mrs S & Mrs K Hunter: BUNGLE BOORI JAVELIN 54567A (SK H1142), 6.3.88, S. Bungle Boori Fathom : D. Bungle Boori Aida 972~~
- 1301 **McLachlan H K I & E G:** WEE-GUN JOSEPH 53714A (MKF 303), 5.3.88, S. Furracabad Action Man (A.I) : D. Balmoral Therese 10th
- 1302 **Watermill Pastoral Company:** WATERMILL NASHVILLE 54180A (KAL 448), 2.3.88, S. Balmoral Dunduff : D. The Croft Emma (A.I)
- 4- 1303 **Watermill Pastoral Company:** WATERMILL NOBEL MAN 54182A (KAL 447), 2.3.88, S. Balmoral Dunduff : D. Mittagong Festival 7th
- 2- 1304 **Burnside I H:** CRATLOE LEONARD (A.I) 55196A (CIB 276), 28.2.88, S. Woodbourn Fame : D. Merrindal Dancer
- 1305 ~~Burnside I H: CRATLOE LUSTY 54365A (CIB 272), 27.2.88, S. Woodbourn (Tas) Warrior : D. Cratloe Gillian~~
- 1306 **Kimpton S & Mrs S & Mrs K Hunter:** BUNGLE BOORI JANTZEN 54565A (SK H1127), 27.2.88, S. Greybuck Cassius 2163 : D. Bungle Boori Maroa 924
- 5- 1307 **Southern Cross Murray Greys:** SOUTHERN CROSS PRINCE 561 53192A (ETB 561), 17.2.88, S. Heath Park Alliance : D. Southern Cross Princess 451
- 1308 **Bongiorno J:** WOODLEAZE ENEMY 564 54113A (JBW 564), 10.2.88, S. Willalooka Kosciusko : D. Trevetty Ellen

JUNIOR CHAMPION BULL – Society Sash.

1273

RESERVE JUNIOR CHAMPION BULL – Society Sash.

1289

Class A144 – BULL, born on or between 1st December, 1987, and 31st January, 1988 (over 20 months and not over 22 months).

- 1309 ~~Bergin B J: SOUTHGATE KING JUSTIN 54241A (SOA 373), 20.1.88, S. Greybuck Quebec 2015 : D. Southgate Ruzica June~~
- 1- 1310 **Wesley G:** ORCADIA PARK CENETTE 54249A (GW 565), 15.12.87, S. Orcadia Park Century : D. Orcadia Park Minette 2nd
- 2- 1311 **Lewis K A:** KABA PARK BLACKJACK 50491A (REVERSE KL 180), 3.12.87, S. Padua Killarney : D. Kaba Park Bluebird 2nd

Class A145 – BULL, born on or between 1st October, 1987, and 30th November, 1987 (over 22 months and not over 2 years).

- 1312 ~~Elks D J: PENFIELD CHECKMATE 51464A (DIE 142), 14.11.87, S. Furracabad Checker Board : D. Penfield Debbie 3rd~~
- 1313 ~~Lea R I & Mrs S M: BOOKOOLA BLASTER 50086A (LEA 57), 10.11.87, S. Double D Silvertor : D. Alawah Rose Mary~~

MURRAY GREY

Class A146 — BULL, born on or between 1st July, 1987, and 30th September, 1987 (over 2 years and not over 2 years 3 months).

- 2- 1314 **Lohemi Pastoral Company:** CRANBROOK HURRICANE 51666A (CTG 558), 30.9.87, S. Gilmandyke Park Inchon : D. Gilmandyke Park Carmen 169th
- 1315 ~~Toonga Murray Grey Stud: TOONGA IGNATIUS 51708A (NFR 268), 16.8.87, S. Toonga Count : D. Toonga Eleanor 2nd~~
- 1- 1316 **Wesley G:** ORCADIA PARK T.J. 51670A (GW 545), 5.9.87, S. Orcadia Park Diplomat : D. Orcadia Park Minette 4th
- 3- 1317 **McLachlan H K I & E G:** LOCHABER BRAES CONSUL 50575A (LBN G537), 3.9.87, S. Lochaber Braes Diplomat : D. Norwood Jedda 16th
- 1318 **Lewis K A:** KABA PARK MO JO (A.I) 50494A (REVERSE KL 166), 28.8.87, S. Kaba Park Apple Jack : D. Kaba Park Abigail
- 1319 ~~Sturgeon J F & J: LILYVALE CHALLENGER (A.I) 51171A (JSS 183), 23.8.87, S. Michaelong Inspiration : D. Looragoo Charm 281~~
FOR SALE

Class A147 — BULL, born on or between 1st April, 1987, and 30th June, 1987 (over 2 years 3 months and not over 2½ years).

- 1- 1320 **Murdoch N M & L:** BASS VALLEY GABRIEL 50055A (B.V.G. 135), 3.5.87, S. Bass Valley Edward : D. Bass Valley Daisy
- 1321 ~~Carter R J & N J & Sons: BADENOCH CHIEFTAN 50030A (NJ 212), 16.4.87, S. Kelvin Grove Chieftain : D. Tulara Joyee 4th~~
FOR SALE
- 1322 ~~Carter R J & N J & Sons: BADENOCH ALEXANDER 206 (A.I) 51273A (NJ 206), 4.4.87, S. Kelvin Grove Stormtrooper : D. Badenoch Alexandra 130~~
FOR SALE

Class A148 — BULL, born on or between 1st October, 1985, and 31st March, 1987 (over 2½ years and not over 4 years).

- 1- 1323 **Sanderson S & F:** GRUGON GREY BLOKE 50329A (FHS 17), 22.3.87, S. Michaelong Shogun : D. Michaelong Agricola 40th
- 1324 ~~Vernon Park Murray Greys: VERNON PARK EDINBURGH 1089-51960A (VP 1089), 20.3.87, S. Orcadia Park Graduation : D. Vernon Park Marigold 472~~
- 1325 **Sturgeon J F & J:** LILYVALE BACCHUS 48453A (JSS 115), 1.8.86, S. Michaelong Mustang Mesa : D. Michaelong Boadicea 30th
FOR SALE
- 1326 ~~Vernon Park Murray Greys: VERNON PARK WILLIE 38890A (VP 925), 18.12.85, S. Marmawal Ambrose (A.I) : D. Vernon Park Fillie~~

SENIOR CHAMPION BULL — Society Sash.

1310

RESERVE SENIOR CHAMPION BULL — Society Sash.

1323

GRAND CHAMPION BULL — Society Sash, Plaque presented by ELDERS PASTORAL GROUP and \$250 presented by THE FEDERATION INSURANCE LIMITED. (S223)

1273

Class A149 — *BEST OF TWO BULLS bred by exhibitor and selected from Classes A140 to A148.

- 3- 1327 **Kimpton S & Mrs S & Mrs K Hunter**
- 1328 ~~Lea R & Mrs S & Mrs J Spooner~~
- 1329 ~~McLachlan H K I & E G~~
- 1330 **Murdoch N M & L**
- 1331 ~~Sturgeon J F & J~~
- 1332 ~~Toonga Murray Grey Stud~~
- 2- 1333 **Watermill Pastoral Company**
- 1- 1334 **Wesley G**
- 1335 ~~Young P-N~~

Class A150 — HEIFER, born on or between 1st July, 1988, and 30th September, 1988 (over 12 months and not over 15 months).

- 1337 ~~Southern Cross Murray Greys: SOUTHERN CROSS FELICITY 596 (A.I) 221256A (ETB 596), 30.9.88, S. Orcadia Park Rembrandt : D. Southern Cross Felicity 442~~
- 1338 **Richardson Mr & Mrs P & N:** WARRAGABURRA CONQUISTA 413 222511A (WGB 413), 27.9.88, S. Orcadia Park Cerreto : D. Warragaburra Conquista 360
- 1339 ~~Warrook Pty Ltd: WARROOK MYRA 741 225403A (GGG 741), 23.9.88, S. Warrook Bexley : D. Warrook Myra~~
- 1340 ~~Southern Cross Murray Greys: SOUTHERN CROSS SUNFLOWER 1580 221254A (ETB 1580), 18.9.88, S. Peninsula Visitor : D. Southern Cross Adrienne 439~~
- 1341 ~~Toonga Murray Grey Stud: TOONGA MANDOLIN 5TH 225507A (NFR 414), 14.9.88, S. Toonga Hercules : D. Toonga Mandolin 2nd~~
- 5- 1342 **Cunnington G L & M L:** FROGMORE RIVIERA ROSE 225256A (CR 701), 11.9.88, S. Frogmore Silver Dollar : D. Mittagong Rosslyn 7th
- 1343 **Kimpton S & Mrs S & Mrs K Hunter:** YARRIEN RUGOSA 492 222559A (KD H492), 6.9.88, S. Bungle Boori Fathom : D. Yarrien Rugosa 321
- 1344 **Sutherland & Sutherland:** THOLOGOLONG SUSANA 905 225782A (SS 905), 2.9.88, S. Double D Sapphire : D. Thologolong Susana
- 1345 **Mills Misses D & S:** BERRAGOON DORINDA 677 221049A (PMB 677), 1.9.88, S. Michaelong Golden Water : D. Berragoon Dorinda 231
- 1346 **Collis Estate L W & Mrs B J:** QUINDALUP JESSICA 176 221344A (LWB 176), 31.8.88, S. Vanian Logie 3rd : D. Quindalup Jessica
- 1347 **Farmer Nominees Pty Ltd:** WEE-GUN GERTIE 336 220689A (MKF 336), 30.8.88, S. Furracabad Action Man (A.I) : D. Wee-Gun Gertie 93
- 1348 **Murdoch N M & L:** BASS VALLEY HEIRESS 221088A (B.V.G. 191), 28.8.88, S. Bass Valley Diplomat : D. Bass Valley Brooke
- 1349 **Fawns R J & J M:** SABER JULIE 2091 220980 (SB 2091), 25.8.88, S. Saber Falcon : D. Briellen Julie 6th
- 3- 1350 **Mills Misses D & S:** BERRAGOON BIDDY 676 221047A (PMB 676), 25.8.88, S. Michaelong Golden Water : D. Berragoon Biddy 177
- 1351 ~~Collis Estate L W & Mrs B J: QUINDALUP DELPHINIUM 166 221340A (LWB 166), 21.8.88, S. Quindalup Tanamera : D. Quindalup Delphinium~~
- 1352 ~~Lewis K A: KABA PARK ABIGAIL 188 (A.I) 225783A (REVERSE KL 188), 18.8.88, S. The Glen Showboat : D. Kaba Park Abigail~~
- 1353 **Trotter G B & F M:** WILGARNING DUCHEES 225930A (F.BT 96), 17.8.88, S. Manooka Supreme : D. Wilgarning Emerald
- 1354 ~~Vernon Park Murray Greys: VERNON PARK HONOR 1283 224336A (VP 1283), 16.8.88, S. Orcadia Park Graduation : D. Vernon Park Honor 631~~
- 1355 **Wesley G:** ORCADIA PARK TOPAZ 1175 225223A (GW 1175), 16.8.88, S. Orcadia Park Sheffield : D. Orcadia Park Topaz 3rd
- 4- 1356 **Harris S E:** OONGARRA ELAINE 225729A (OON 33), 8.8.88, S. Kymbrae Debrett (E.T) : D. The Glen Elaine 42nd
- 1- 1357 **Lohemi Pastoral Company:** CRANBROOK ROBERTA 621 224517A (CTG 621), 1.8.88, S. Padua Starlight : D. Pandora Roberta 6th
- 1358 **Boyd J & Misses K, S & G:** FOURWAYS SALLY 57 54126A (FOR 57), 28.7.88, S. Grassmere Park Invader : D. Grassmere Park Sally 488
- 1359 ~~Lewis K A: KABA PARK CHANTILLY ROSE 186 226023A (REVERSE KL 186), 18.7.88, S. Padua Killarney : D. Kaba Park Margaret~~
- 2- 1360 **Wesley G:** ORCADIA PARK ALICE 1171 225219A (GW 1171), 6.7.88, S. Orcadia Park Century : D. Orcadia Park Alice 7th

MURRAY GREY

Class A151 — HEIFER, born on or between 1st April, 1988 and 30th June, 1988 (over 15 months and not over 18 months).

- 1361 **McFarland Mrs B M:** CORRICK FLIRTS PRINCESS 224320A (BMF 548), 22.6.88, S. Corrick El Dorado : D. Cadella Park Flirt 3rd
- ~~1362 **Southern Cross Murray Greys:** SOUTHERN CROSS VERNA 570 221244A (ETB 570), 21.6.88, S. Peninsula Visitor : D. Southern Cross Venus 282~~
- ~~1363 **Watermill Pastoral Company:** WATERMILL NANETTE 225625A (KAL 465), 20.6.88, S. Balmoral Dunduff : D. Woodbourn Miss Sophie 15th~~
- ~~1364 **Lohemi Pastoral Company:** CRANBROOK EDNA 605 224515A (CTG 605), 10.6.88, S. Parknook (Tas) Colossus : D. Weston Edna~~
- 1365 **Trotter G B & F M:** WILGARNING GLADYS 225932A (F.BT 93), 10.6.88, S. Yehtron Supreme Man : D. Yehtron Duchess 9th
- 4-1366 **Sturgeon J F & J:** LILYVALE HAZEL 243 224442A (JSS 243), 8.6.88, S. Michaelong Inspiration : D. Murra Hazel
FOR SALE
- ~~1367 **Trotter G B & F M:** WILGARNING QUEEN 225938A (F.BT 92), 6.6.88, S. Manooka Supreme : D. Yehtron Mavis 4th~~
- ~~1368 **Vernon Park Murray Greys:** VERNON PARK HONOFI 1244 (E.T) 224401A (VP 1244), 29.5.88, S. Orcadia Park Graduation : D. Vernon Park Honor 488~~
- 1369 **Flebiger K R & J L:** WYONG STEPHANIE 206 224078A (KRF 206), 10.5.88, S. Maneroo Julian (O.T) : D. Greybuck Stephanie 676
- ~~1370 **Sutherland & Sutherland:** THOLOGOLONG VALERIE 894 226490A (SS 894), 1.5.88, S. Michaelong Total Man : D. Thologolong Valerie~~
- ~~1371 **Vernon Park Murray Greys:** VERNON PARK JEANNIE 1227 224371A (VP 1227), 1.5.88, S. Vernon Park Ulverstone : D. Vernon Park Jeannie 505~~
- 1372 **Murdoch N M & L:** BASS VALLEY HELGA 221084A (B.V.G. 181), 28.4.88, S. Bass Valley Edward : D. Bass Valley Elma
- 1-1373 **Watermill Pastoral Company:** WATERMILL NATALIE 223670A (KAL 461), 24.4.88, S. Woodbourn Raffles : D. Watermill Kay 337
- ~~1374 **Bergin B J:** SOUTHGATE JUDITH GENEVIEVE 221955A (SOA 382), 20.4.88, S. Southgate Colonel Patrick : D. Southgate Judith Joanne~~
- 3-1375 **Lohemi Pastoral Company:** CRANBROOK LINDA 601 219295A (CTG 601), 20.4.88, S. Padua Starlight : D. Craigiebyrne Linda
- ~~1376 **Burnside I H:** CRATLOE LIVEI Y 222169A (CIB 1282), 15.4.88, S. Cratloe Guy : D. Cratloe Guy~~
- ~~1377 **Watermill Pastoral Company:** WATERMILL NARDIA 224241A (KAL 460), 10.4.88, S. Balmoral Dunduff : D. Watermill Jenny~~
- 1378 **Lohemi Pastoral Company:** CRANBROOK CHRISTENE 604 219297A (CTG 604), 8.4.88, S. Padua Starlight : D. Mornington Park Christine 132nd
- 1379 **Kimpton S & Mrs S & Mrs K Hunter:** YARRIEN HAKEA 472 222546A (KD H472), 5.4.88, S. Greybuck Cassisu 2163 : D. Yarren Hakea 155
- 2-1380 **Mills Misses D & S:** BERRAGOON CLARICE 661 219980A (PMB 661), 1.4.88, S. Michaelong Golden Water : D. Berragoon Clarice 335

Class A152 — HEIFER, born on or between 1st February, 1988 and 31st March, 1988 (over 18 months and not over 20 months).

- ~~1381 **Bergin B J:** SOUTHGATE SIMONE JUNE 221958A (SOA 377), 25.3.88, S. Southgate President Truman : D. Southgate Merr June~~
- 4-1382 **Lohemi Pastoral Company:** CRANBROOK EDNA 584 219306A (CTG 584), 23.3.88, S. Padua Starlight : D. Cranbrook Edna Reason
- ~~1383 **Barron Mrs D McF:** BERRAGOON CATHERINE 659 219979A (PME 559), 20.3.88, S. Michaelong Golden Water : D. Berragoon Catherine 250~~
- 3-1384 **Lea R & Mrs S & Mrs J Spooner:** BOOKOOLA LINDA (A.I) (E.T) 224786A (LEA H119), 19.3.88, S. Orcadia Park Rembrandt : D. Kimolong Linda 5th

- 2-1385 **Sturgeon J F & J:** LILYVALE DEVINE 235 224454A (JSS 235), 15.3.88, S. Cranbourne Stuart : D. Lilyvale Devine 62
FOR SALE
- 1386 **Watermill Pastoral Company:** WATERMILL NANCY 221856A (KAL 449), 14.3.88, S. Lochaber Braes Columbia : D. Woodbourn Queen 18th
- ~~1387 **Burnside I H:** CRATLOE LULU 222172A (CIB 271), 6.3.88, S. Cratloe Guy : D. Cratloe Jodie~~
- ~~1388 **Burnside I H:** CRATLOE LETTY 222161A (CIB 266), 21.2.88, S. Woodbourn (Tas) Warrior : D. Cratloe Corinne~~
- ~~1389 **Burnside I H:** CRATLOE LENA 222159A (CIB 262), 20.2.88, S. Woodbourn (Tas) Warrior : D. Benverna Mana~~
- ~~1390 **Burnside I H:** CRATLOE LUCRETIA 222165A (CIB 265), 16.2.88, S. Woodbourn (Tas) Warrior : D. Cratloe Eartha~~
- 1-1391 **Collis Estate L W & Mrs B J:** MARILLANA CLEO 102 (A.I) 220624A (EDS 102), 14.2.88, S. Wallace Park Emblaze : D. Marillana Cleo
- 1392 **McLachlan H K I & E G:** LOCHABER-BRAES SILVER LACE 567 221514A (LBN H567), 11.2.88, S. Lochaber-Braes Diplomat : D. Lochaber-Braes Silver Lace

JUNIOR CHAMPION HEIFER — Society Sash.

1391

RESERVE JUNIOR CHAMPION HEIFER — Society Sash.

1357

Class A153 — HEIFER, born on or between 1st October, 1987 and 31st January, 1988 (over 20 months and not over 24 months).

- 3-1393 **Lewis K A:** KABA PARK CHARMING OVATION 215044A (REVERSE KL 181), 17.12.87, S. Padua Killarney : D. Ferndale Abigail 2nd
- 1394 **Northey W R:** YEHTRON JULIE 345 217381A (W.L.N. 345), 6.12.87, S. Yehtron Gold King : D. Yehtron Julie 7th
- 1-1395 **Sturgeon J F & J:** LILYVALE LADY LYNDA 210 216754A (JSS 210), 15.11.87, S. Cranbourne Stuart : D. Wallace Park Lady Lynda 929
FOR SALE
- 2-1396 **Lohemi Pastoral Company:** CRANBROOK BUB 498 217563A (CTG 498), 28.10.87, S. Gilmandyke Park Inchon : D. Gilmandyke Park Bub 0252
- 1397 **Sutherland & Sutherland:** THOLOGOLONG GAMUT 851 226476A (SS 851), 16.10.87, S. Thologolong Gemstone : D. Kimolong Gamut 7th
- ~~1398 **Vernon Park Murray Greys:** VERNON PARK ELSIE 1156 216808A (VP 1156), 5.10.87, S. Orcadia Park Graduation : D. Vernon Park Elsie 315~~

Class A154 — HEIFER, born on or between 1st April, 1987 and 30th September, 1987, (over 2 years and not over 2½ years).

- 3-1399 **Toonga Murray Grey Stud:** TOONGA LAUREEN 4TH 218118A (NFR-368), 18.9.87, S. Toonga Count : D. Toonga Lauren 3rd
- 1400 **Southern Cross Murray Greys:** SOUTHERN CROSS DAFFODIL 537 216837A (ETB 537), 12.9.87, S. Kelvin Grove Stormtrooper : D. Wallace Park Perdita
- ~~1401 **Vernon Park Murray Greys:** VERNON PARK TRINA 1136 216781A (VP 1136), 14.8.87, S. Orcadia Park Graduation : D. Vernon Park Trina 414~~
- 2-1402 **Warrook Pty Ltd:** WARROOK BETTY 641 218119A (GGG 641), 2.8.87, S. Warrook Grand Slam : D. Warrook Betty 297
- 1-1403 **McFarland Mrs B M:** CORRICK PRETTY KATE 214289A (BMF 497), 21.5.87, S. Corrick El Dorado : D. Corrick Katie

Class A155 — COW OR HEIFER, born on or between 1st April, 1986 and 31st March, 1987 (over 2½ years and not over 3½ years).

- 4-1404 **Flebiger K R & J L:** WYONG MARY ANN 158 217048A (KRF 158), 28.3.87, S. Willalooka Leyland : D. Noranda Verbena 3rd
- 3-1405 **Bulck R I & J S:** ARKI IRMA 214841A (RIB 253), 9.3.87, S. Wyong Cassius : D. Arki Cassy

- 1406 **Watermill Pastoral Company:** WATERMILL MICHELLE 215944A (KAL 389), 8.1.87, S. Balmoral Dunduff : D. Mittagong Festival 7th
- ~~1407 **Sutherland & Sutherland:** THOLOGOLONG DORIS 825 205588A (SS 825), 20.12.86, S. Thologolong Gemstone : D. Thologolong Doris 2nd~~
- 1408 **Sutherland & Sutherland:** THOLOGOLONG LINDA 826 (A.I) 205589A (SS 826), 20.12.86, S. Michaelong Total Man : D. Kimolong Linda 5th
- 2-1409 **Elks D L:** MARILLANA CLEO 4TH 206497A (EDS 78), 15.11.86, S. Wallace Park Emblaze : D. Marillana Cleo
- 1-1410 **Harris S E:** GLEN LILLIE KATRINA 210450A (2G 165), 9.4.86, S. The Croft Centurion (A.I) : D. Lawson Park Katrina
- ~~1411 **Carter R J & N J & Sons:** BADENOCH ALEXANDRA 233 (A.I) 210047A (NJ 233), 4.4.86, S. Brantwood Beggar Bingo : D. Badenoch Alexandra 147~~
FOR SALE

Class A156 – COW, born on or between 1st April, 1984 and 31st March, 1986 (over 3½ years and not over 5½ years).

- 1412 **Bergin B J:** SOUTHGATE MERRI JUNE 208042A (SOA 282), 14.2.86, S. Greybuck Quebec 2015 : D. Southgate Ruzica June
- 1413 **Sutherland & Sutherland:** THOLOGOLONG GLYNIS 771 (A.I) 202322A (SS 771), 17.12.85, S. Michaelong Total Man : D. Thologolong Glynis 2nd
- 1-1414 **Watermill Pastoral Company:** WATERMILL KYM 200282A (KAL 321), 2.8.85, S. Balmoral Dunduff : D. Mittagong Festival 7th
- ~~1415 **Kimpton S & Mrs S & Mrs K Hunter:** YARRIEN HEATHER 355 (A.I) 196579A (KD 355), 17.5.85, S. Yarrien Magna : D. Elean-Lea Heather~~
- ~~1416 **Toonga Murray Grey Stud:** TOONGA DAWN 3RD 196462A (NFR-262), 15.5.85, S. Toonga Count : D. Toonga Dawn~~
- 3-1417 **Wesley G:** ORCADIA PARK TOPAZ 989 193611A (GW 989), 2.11.84, S. Orcadia Park Diplomat : D. Orcadia Park Topaz
- 1418 **Cunnington G L & M L:** FROGMORE ALISON 192275A (CR 588), 26.9.84, S. Frogmore Silver Dollar : D. Frogmore Alice
- 4-1419 **Farmer Nominees Pty Ltd:** WEE-GUN GRACE 160 188035A (MKF 160), 1.5.84, S. Tarkarri Emblem : D. Balmoral Grace 5th

SENIOR CHAMPION COW – Society Sash.

1403

RESERVE SENIOR CHAMPION COW – Society Sash.

1414

GRAND CHAMPION COW OR HEIFER – Society Sash and Plaque presented by ELDERS PASTORAL GROUP.

1403

Class A157 – *GROUP PRIZE: BEST THREE HEAD, both sexes to be represented and all owned by the exhibitor. Competition in this class is limited to animals exhibited in the ordinary classes.

- 1420 **Bergin B J**
- 1421 **Farmer Nominees Pty Ltd**
- 1422 **Fleblger K R & J L**
- 1423 **Kimpton S & Mrs S & Mrs K Hunter**
- 1424 **Lea R & Mrs S & Mrs J Spooner**
- 1-1425 **Lohemi Pastoral Company**
- 1426 **McLachlan H K I & E G**
- 1427 **Murdoch N M & L**
- 1428 **Sturgeon J F & J**
- 1429 **Sutherland & Sutherland**
- 1430 **Toonga Murray Grey Stud**
- 1431 **Vernon Park Murray Greys**
- 2-1432 **Watermill Pastoral Company**
- 3-1433 **Wesley G**

THE A.N.Z. BANK TROPHY presented by the **A.N.Z. BANK**, 39 Elizabeth Street, Melbourne, will be awarded to the exhibitor of the winning group in Class A157. The trophy to be won three times by the same exhibitor before becoming their permanent property. Outright winners of No. 1 trophy; 1988, G.L. & N.L. Wesley.

1425

Class A158 – *SIRE'S PROGENY GROUP: BEST THREE HEAD, the progeny of one sire, not necessarily all owned by the exhibitor. The name of the sire to be given on the entry form. Competition in this Class is limited to animals exhibited in the ordinary Classes.

- 1434 **Buick R I & J S:** GROUP BY WYONG CASSIUS
- 1435 **Farmer Nominees Pty Ltd:** GROUP BY FURRACABAD ACTION MAN (A.I)
- 1436 **Kimpton S & Mrs S & Mrs K Hunter:** GROUP BY GREYBUCK CASSIUS 2163
- 1-1437 **Lohemi Pastoral Company:** GROUP BY PADUA STARLIGHT
- 1438 **Murdoch N M & L:** GROUP BY BASS VALLEY EDWARD
- ~~1439 **Toonga Murray Grey Stud:** GROUP BY TOONGA COUNT~~
- 1440 **Vernon Park Murray Greys:** GROUP BY ORCADIA PARK GRADUATION
- 3-1441 **Watermill Pastoral Company:** GROUP BY WOODBOURN DUNDUFF
- 2-1442 **Wesley G:** GROUP BY ORCADIA PARK CENTURY

BEST MAINTAINED MURRAY GREY TEAM

Judging will take place daily from Tuesday, 26th September until the following Saturday, under the same scale of points as for the Inter-Breeds Competition. There is no entry fee and all Exhibitors' Teams will automatically compete for the prizes.

Cash prize of \$50 presented by **THE MURRAY GREY BEEF CATTLE SOCIETY.** (S224)

1437

MOST SUCCESSFUL EXHIBITOR

A Special Sash will be awarded to the most successful exhibitor of each Breed providing there are three or more Exhibitors. Three points will be allotted for a first prize, two points for a second and one point for a third prize, in each ordinary class and in the Beef Carcase Section Purebred classes. In addition two points will be allotted for Grand Champion, three for Senior and Junior Champions and two for Reserve Senior and Reserve Junior Champions. In the event of two or more exhibitors securing an equal number of points the exhibitor gaining the greatest number of first prizes shall be the winner.

LOHEMI PASTORAL CO

SPECIAL PRIZES

GRAND CHAMPION BULL (1989)

GLEN MOAN P/SHIP

GRAND CHAMPION COW (1990)

THE MICHAEL SUTHERLAND MEMORIAL TROPHY, value \$40, presented by **Mr. PETER SUTHERLAND**, Thologolong, via Wodonga, Vic., will be awarded to the exhibitor of the Grand Champion Murray Grey Bull and Cow in alternate years, commencing in 1968 with the cow. The trophy to be won three times by the same exhibitor before becoming their permanent property. Outright winners of previous Trophy presented by Peter Sutherland, Esq., under the same conditions as the present Trophy; 1967, Sutherland & Sutherland; 1978, G. Wesley, 1988, G.L. & N.L. Wesley.

CHAROLAIS

- 1528 ~~Hildebrand A G & H B: FALLSVIEW FAY 123439 (CHH F35E), 11.9.86, S. Lawaluck Jock : D. Fallsview Rachel~~
- 4- 1529 **Anthea Park & Highland Genetics: 2UP E21 121843 (2UP F21E), 10.8.86, S. Jsc Super Stuff 24M : D. Greenwarri Ruella**
- 2- 1530 **Seeley H A: WOODLANDS FERGIE 118382 (HSF 136 E), 10.8.86, S. Rosedale Augustus : D. Woodlands Angel**
- E 1531 **Griffin T J & M K: TEMANA FLYING HIGH 120651 (TJF47E), 6.6.86, S. Woodlands Augustine : D. Temana Maylene**
- 3- 1532 **Seeley H A: PALGROVE PRINCESS 121130 (PKF 21 E), 4.4.86, S. Tattenhall Impeccable : D. Corlease 0604 D**

Class A179 – COW, born on or between 1st April, 1984 and 31st March, 1986 (over 3½ years and not over 5½ years).

- 1533 ~~Chisholm Mrs D L: AVORY FERN 119598 (WBF F14E), 15.2.86, S. Hannibal : D. Maypark R3D~~
- 2- 1534 **Ackland R W: KIMBERLEY FANCY 121221 (HR F24E), 14.2.86, S. Spruceville President : D. Kimberley Carol**
- 1535 **Hayes W T: MEDBURN EXCELLENCE E10E 115169 (DWH E10E), 15.5.85, S. Hannibal : D. Medburn P2D**
- 3- 1536 **Magee N & Mrs C: WANGAROA ERICA 116623 (NCM E19E), 23.4.85, S. Spruceville President : D. Wangaroa Aletta**
- 1- 1537 **Glenfields Pastoral Co.: GLENFIELDS DREAM 115278 (GFB D1E), 7.9.84, S. Coat Lezard : D. Mannofield Betty**

SENIOR CHAMPION COW – Society Sash, and GLENMAC CHAROLAIS \$50 Trophy.

1537

RESERVE SENIOR CHAMPION COW – Society Sash, and GLENFIELDS PASTORAL COMPANY'S \$25 Trophy.

1527

GRAND CHAMPION COW OR HEIFER – Society Sash, Plaque presented by ELDERS PASTORAL GROUP, and KYRA CHAROLAIS \$100 Trophy.

1537

Class A180 – *GROUP PRIZE: BEST THREE HEAD, both sexes to be represented and all owned by the exhibitor. Competition in this class is limited to animals exhibited in the ordinary classes.

- 1538 ~~Anthea Park Stud~~
- 1539 ~~Chisholm Mrs D L~~
- 1540 ~~Galvin M L & B J~~
- 1- 1541 **Glenfields Pastoral Co.**
- 1542 ~~Griffin T J & M K~~
- 1543 ~~Hayes W T~~
- 3- 1544 **Needham R & M**
- 1545 ~~Robinson T J~~
- 2- 1546 **Seeley H A**

Class A181 – *SIRE'S PROGENY GROUP: BEST THREE HEAD, the progeny of one sire, not necessarily all owned by the exhibitor. The name of the sire to be given on the entry form. Competition in this Class is limited to animals exhibited in the ordinary Classes.

- 1547 ~~Anthea Park Stud: GROUP BY MANDALONG CHOCK~~
- 2- 1548 **Galvin M L & B J: GROUP BY COAT LEZARD**
- 1549 **Glenfields Pastoral Co.: GROUP BY PINEGROVE DOOGARA**
- 3- 1550 **Griffin T J & M K: GROUP BY WOODLANDS AUGUSTINE**
- 1- 1551 **Needham R & M: GROUP BY MANDALONG CHOCK**
- 1552 **Robinson T J: GROUP BY WANDA RITA PARK ERNIE**
- 1553 **Seeley H A: GROUP BY ROSEDALE AUGUSTUS**

BEST MAINTAINED CHAROLAIS TEAM

GLENFIELDS PASTORAL CO	1549
H. A. SEELEY	1553
T. J. + M. K. GRIFFIN	1550

A Special Sash will be awarded to the most successful exhibitor of each Breed providing there are three or more Exhibitors. Three points will be allotted for a first prize, two points for a second and one point for a third prize, in each ordinary class and in the Beef Carcase Section Purebred classes. In addition two points will be allotted for Grand Champion, three for Senior and Junior Champions and two for Reserve Senior and Reserve Junior Champions. In the event of two or more exhibitors securing an equal number of points the exhibitor gaining the greatest number of first prizes shall be the winner.

GLENFIELDS PASTORAL CO.

SIMMENTAL

Judge: Mr. K. Bennett, PMB 40, Keith, S.A., 5271

STEWARDS

Mr. J.K. Buchanan, A.M.
Mr. J. Mewton
Mr. W. Howard
Mr. K. Lukey
Mr. J. Goodman
Mr. R. McAlister

Class A186 – BULL, born on or between 1st August, 1988 and 30th September, 1988 (over 12 months and not over 14 months).

- 1554 ~~McTaggart B I & Mrs J V: YERRANTACCU DILIGENCE 138532 (MBJPH0086), 25.9.88, S. D-E-K Diligence : D. Hymilk Ruffle~~
- 1555 **Ahern Dr A P & G & M Collins: DARAGAN HUNTER (P) 144003 (BPDP H016), 24.9.88, S. Single Nick Doubletime : D. Pinjarra Duchess**
- 1556 **Adams J C & Co & K R Lowe: FERNFLECK HIGHLIGHT 136665 (AUPPH074), 22.9.88, S. Fisherlea Marvel 55R : D. Fernfleck Fanny**
- 1557 ~~Loneragan J F: MET FLASH BOY 138555 (METPH069), 21.9.88, S. Met Magnum : D. Met Jasmine~~
- 1558 ~~Copping G S & Sons: KNABDER HEMMINGWAY 138072 (AMAPH112), 10.9.88, S. Piggott Range Jamaica : D. Knabder Ama3Y031~~
- 4- 1559 **Trenoweth P & S: THE STEADING HIGHWAYMAN 140674 (BGPP H067), 7.9.88, S. The Steading Fourth Of July : D. Weromban Julie**
- 1- 1560 **Buckingham Pastoral Partnership: BUCKINGHAM MAXIMILLIAN 144395 (DHOPH656), 6.9.88, S. Buckingham James : D. Unated Gondola**
- 1561 **Buckingham Pastoral Partnership: BUCKINGHAM MOSES 144403 (DHOPH655), 4.9.88, S. Buckingham James : D. Buckingham Jindabyne**
- 1562 **Cotswold Farm Simmental Stud: COTSWOLD FARM HOUDINI 141111 (ATQPH051), 3.9.88, S. Sir Bif Laser : D. Terangaville B155**
- 1563 ~~Cook P: BARANA HENRY 143022 (PTCPH2270), 30.8.88, S. Lonsdale Farm Bernard : D. Barana Catherine~~
- 2- 1564 **Thompson B & R: SANDERAE HADLEY 144023 (BRTP H0005), 28.8.88, S. Scottish Herod : D. Sanderæ Febelle**

CHAROLAIS

1528 ~~Hildebrand A G & H B: FALLSVIEW FAY 123439 (CHH F35E),
11.9.86, S. Leavelock Leek, D. Fallview D.~~

**1984 and 31st March, 1986 (over 3½ years
and not over 5½ years).**

- ~~1533 Chisholm Mrs D L: AVORY FERN 119598 (WBF F14E),
15.2.86, S. Hannibal : D. Maypark R3D~~
- 2- 1534 Ackland R W: KIMBERLEY FANCY 121221 (HR F24E),
14.2.86, S. Spruceville President : D. Kimberley Carol
- 1535 Hayes W T: MEDBURN EXCELLENCE E10E 115169 (DWH
E10E), 15.5.85, S. Hannibal : D. Medburn P2D
- 3- 1536 Magee N & Mrs C: WANGAROA ERICA 116623 (NCM E19E),
23.4.85, S. Spruceville President : D. Wangaroa Aletta
- 1- 1537 Glenfields Pastoral Co.: GLENFIELDS DREAM 115278 (GFB
D1E), 7.9.84, S. Coat Lezard : D. Mannofield Betty

**SENIOR CHAMPION COW – Society Sash, and GLENMAC
CHAROLAIS \$50 Trophy.**

1537

**RESERVE SENIOR CHAMPION COW – Society Sash, and
GLENFIELDS PASTORAL COMPANY'S \$25 Trophy.**

1527

**GRAND CHAMPION COW OR HEIFER – Society Sash,
Plaque presented by ELDERS PASTORAL GROUP, and
KYRA CHAROLAIS \$100 Trophy.**

1537

**Class A180 – *GROUP PRIZE: BEST THREE HEAD,
both sexes to be represented and all
owned by the exhibitor. Competition in this
class is limited to animals exhibited in the
ordinary classes.**

- ~~1538 Anthea Park Stud~~
- ~~1539 Chisholm Mrs D L~~
- 1540 Galvin M L & B J
- 1- 1541 Glenfields Pastoral Co.
- 1542 Griffin T J & M K
- ~~1543 Hayes W T~~
- 3- 1544 Needham R & M
- 1545 Robinson T J
- 2- 1546 Seeley H A

**Class A181 – *SIRES' PROGENY GROUP: BEST
THREE HEAD, the progeny of one sire, not
necessarily all owned by the exhibitor. The
name of the sire to be given on the entry
form. Competition in this Class is limited to
animals exhibited in the ordinary Classes.**

- 1547 Anthea Park Stud: GROUP BY MANDALONG CHOCK
- 2- 1548 Galvin M L & B J: GROUP BY COAT LEZARD
- 1549 Glenfields Pastoral Co.: GROUP BY PINEGROVE
DOOGARA
- 3- 1550 Griffin T J & M K: GROUP BY WOODLANDS AUGUSTINE
- 1- 1551 Needham R & M: GROUP BY MANDALONG CHOCK
- 1552 Robinson T J: GROUP BY WANDA RITA PARK ERNIE
- 1553 Seeley H A: GROUP BY ROSEDALE AUGUSTUS

BEST MAINTAINED CHAROLAIS TEAM

Judging will take place daily from Tuesday, 26th September until the following Saturday, under the same scale of points as for the Inter-Breeds Competition. There is no entry fee and all Exhibitors' Teams will automatically compete for the prizes. Prizes \$30; \$15; \$5 presented by **THE CHAROLAIS SOCIETY OF AUSTRALIA (VICTORIAN REGION)**. (S231-S233).

MOST SUCCESSFUL EXHIBITOR

A Special Sash will be awarded to the most successful exhibitor of each Breed providing there are three or more Exhibitors. Three points will be allotted for a first prize, two points for a second and one point for a third prize, in each ordinary class and in the Beef Carcase Section Purebred classes. In addition two points will be allotted for Grand Champion, three for Senior and Junior Champions and two for Reserve Senior and Reserve Junior Champions. In the event of two or more exhibitors securing an equal number of points the exhibitor gaining the greatest number of first prizes shall be the winner.

GLENFIELDS PASTORAL CO.

SIMMENTAL

Judge: Mr. K. Bennett, PMB 40, Keith, S.A., 5271

STEWARDS

Mr. J.K. Buchanan, A.M.
Mr. J. Mewton
Mr. W. Howard
Mr. K. Lukey
Mr. J. Goodman
Mr. R. McAlister

**Class A186 – BULL, born on or between 1st
August, 1988 and 30th September, 1988
(over 12 months and not over 14 months).**

- ~~1554 McTaggart B I & Mrs J V: YERRANTACCU DILIGENCE
138532 (MBJPH0086), 25.9.88, S. D E K Diligence : D. Hymilk
Ruffle~~
- 1555 Ahern Dr A P & G & M Collins: DARAGAN HUNTER (P)
144003 (BPDP H016), 24.9.88, S. Single Nick Doubletime : D.
Pinjarra Duchess
- 1556 Adams J C & Co & K R Lowe: FERNFLECK HIGHLIGHT
136665 (AUPPH074), 22.9.88, S. Fisherlea Marvel 55R : D.
Fernfleck Fanny
- ~~1557 Loneragan J F: MET FLASH BOY 138555 (METPH069),
21.9.88, S. Met Magnum : D. Met Jasmine~~
- ~~1558 Copping G S & Sons: KNABDER HEMMINGWAY 138072
(AMAPH112), 10.9.88, S. Piggott Range Jamaica : D. Knabder
Amasy031~~
- 4- 1559 Trenoweth P & S: THE STEADING HIGHWAYMAN 140674
(BGPP H067), 7.9.88, S. The Steading Fourth Of July : D.
Weromban Julie
- 1- 1560 Buckingham Pastoral Partnership: BUCKINGHAM
MAXIMILLIAN 144395 (DHOPH656), 6.9.88, S. Buckingham
James : D. Unated Gondola
- 1561 Buckingham Pastoral Partnership: BUCKINGHAM MOSES
144403 (DHOPH655), 4.9.88, S. Buckingham James : D.
Buckingham Jindabyne
- 1562 Cotswold Farm Simmental Stud: COTSWOLD FARM
HOUDINI 141111 (ATQPH051), 3.9.88, S. Sir Bjf Laser : D.
Terangaville B155
- ~~1563 Cook F: BARANA HENRY 143022 (PTCPH2273), 30.8.88, S.
Lonsdale Farm Bernard : D. Barana Catherine~~
- 2- 1564 Thompson B & R: SANDERAE HADLEY 144023 (BTRP
H0005), 28.8.88, S. Scottish Herod : D. Sanderiae Febelle

SIMMENTAL

- 3-1565 **Cotswold Farm Simmental Stud:** COTSWOLD FARM HUSTLER 139413 (ATQPH042), 24.8.88, S. Scottish Striker : D. Cotswold Farm Dallas
- 1566 **Tull R G:** THE STEADING HEATHCLIFFE 140666 (BGP PH062), 24.8.88, S. S V Bavarian : D. Weromban Cathy
- 1567 ~~**Matalanka Simmental Stud:** MATALANKA KOJAK 144268 (TALPH352), 23.8.88, S. Matalanka Hannibal (P) : D. Matalanka Germaine~~
FOR SALE
- 1568 ~~**Wondenia Simmental Stud:** WONDENIA HERCULES (ABHP H054), 20.8.88, S. Wondenia Curtis : D. Wondenia Abh3 E840~~
- 1569 ~~**Lemah Park Simmentals:** LEMAH PARK HARDEN 140135 (WMDPH438), 18.8.88, S. Lemah Park Farrago : D. Atp Y453~~
- 5-1570 **Penbro Park:** PENBRO PARK MICHAEL 136385 (JBNP H0035), 18.8.88, S. Dunmore Cossack II : D. Weromban Hilda
FOR SALE
- 1571 ~~**Canavan J:** AVOCA VALE HIGH ROLLER 144652 (BECPH103), 14.8.88, S. Munga Park Beauregard : D. Avoca Vale Bec3A14~~
- 1572 **Trenoweth P & S:** THE STEADING HARVEY WALLBANGER 140694 (BGPP H046), 9.8.88, S. Beat : D. The Steading Frascati
- 1573 **Almond E W:** KENSILEYRE HERCULES 145051 (BWHP H157), 3.8.88, S. Landmark : D. Purebred Bobby
- 1574 **Lemah Park Simmentals:** LEMAH PARK HECTOR MAC 138467 (WMDPH428), 3.8.88, S. Kilbride Farm Nevada : D. B.B. Buttercup
- 1575 ~~**Matalanka Simmental Stud:** MATALANKA KIDNAPPER (P) 144256 (TALPH345), 2.8.88, S. Matalanka Hannibal (P) : D. Matalanka Frederika~~
FOR SALE

Class A187 – BULL, born on or between 1st June, 1988, and 31st July, 1988 (over 14 months and not over 16 months).

- 1576 ~~**McTaggart B I & Mrs J V:** YERRANTACOU JULES 138261 (MBJPH0083), 29.7.88, S. Lynhome Bond 4th : D. Yerrantacou Zamira~~
- 1577 ~~**Cook P:** BARANA HARRY 140950 (PTCPH2150), 23.7.88, S. Lonsdale Farm Bernard : D. Tarsus 018~~
- 1578 **Wondenia Simmental Stud:** WONDENIA HALDANE (ABHP H046), 21.7.88, S. Wondenia Curtis : D. Wondenia Abh3 B554
- 1579 **Lowe K R:** MANALEUKA HIMALAYA 139230 (BBTPH039), 17.7.88, S. Edn Destiny 38N : D. McO Wistaria
- 1-1580 **Tusmore Simmentals:** TUSMORE EMPEROR 144619 (INWP H010), 17.7.88, S. Super Shot (Imp USA) : D. Irish Empress (Imp Austria)
- 1581 ~~**Penbro Park:** PENBRO PARK HARVEY 135858 (JBNP H0033), 12.7.88, S. Dunmore Radar : D. Terangaville Edwina~~
FOR SALE
- 1582 **Grimich Park Simmentals:** GRIMICH PARK HASBEEN 137269 (GRJP H092), 5.7.88, S. Fisherlea Marvel 55R : D. Matalanka Fidelia
FOR SALE
- 3-1583 **Kent J:** TIRRA LIRRA HAYDEN 142355 (HDKP H0019), 26.6.88, S. Bba Galant : D. Drawar Bonny
- 2-1584 **Penbro Park:** PENBRO PARK HERO 135865 (JBNP H0024), 25.6.88, S. Dunmore Radar : D. Lynhome Tara
FOR SALE
- 1585 ~~**Lemah Park Simmentals:** LEMAH PARK HARDY 134574 (WMDP H418), 2.6.88, S. Lemah Park Pol Evered : D. B.B. Buttercup~~

Class A188 – BULL, born on or between 1st April, 1988, and 31st May, 1988 (over 16 months and not over 18 months).

- 2-1586 **Lemah Park Simmentals:** LEMAH PARK HUNTINGTON 134569 (WMDP H412), 25.5.88, S. Lemah Park Pol Evered : D. B.B. Buttercup
- 1587 ~~**Lemah Park Simmentals:** LEMAH PARK HURLEY 134576 (WMDP H414), 25.5.88, S. Lemah Park Crusader : D. Lemah Park Mise Marble~~
- 1588 **Gorrie P:** TANGARA HUNTER 141562 (GPGP H017), 16.5.88, S. Edn Destiny 38N : D. Dunmore Hansie

- 1589 ~~**Copping G S & Sons:** KNABDER HARGREAVES 138101 (AMAPH025), 7.5.88, S. Cotswold Farm Diplomat : D. Knabder China Doll~~
- 1-1590 **Tusmore Simmentals:** TUSMORE HERMITAGE 132314 (JWMP H052), 5.5.88, S. M P Poll Sir : D. Scott Osmond D002
- 3-1591 **Canavan J:** AVOCA VALE HARRY 135579 (BECPH071), 11.4.88, S. Munga Park Franz : D. Dunmore May-Pol
- 1592 **Chappel I E & J C:** JAMAGA HANK 132291 (JICPH014), 8.4.88, S. W.F.G. Inheritor 248P : D. Konela Donetta
- 1593 ~~**Penbro Park:** PENBRO PARK HENRY 135862 (JBNP H0008), 8.4.88, S. Dunmore Cossack II : D. Met Enid~~
FOR SALE
- 1594 **Copping G S & Sons:** KNABDER HARRY 138138 (AMAPH015), 4.4.88, S. Knabder Fraser : D. Knabder Farrah

Class A189 – BULL, born on or between 1st February, 1988 and 31st March, 1988 (over 18 months and not over 20 months).

- 1595 ~~**Emerson D:** ALVA KOORT COMET H487 139594 (AFAPH487), 28.3.88, S. Pindari Park Comet : D. Alva Koort Afa3B0318~~
- 4-1596 **Lemah Park Simmentals:** LEMAH PARK HALSEY 134491 (WMDP H404), 28.3.88, S. Goose Lake Jigger : D. Piggotrange Hilary
- 1597 ~~**Grimich Park Simmentals:** GRIMICH PARK HARNOO 137172 (GRJP H028), 27.3.88, S. Sir Bif Laser : D. The Steading Chrissie~~
FOR SALE
- 1598 **Cotswold Farm Simmental Stud:** COTSWOLD FARM HATRICK 132938 (ATQPH018), 22.3.88, S. Sir Bif Laser : D. Stirling Alice
- 1599 **Cotswold Farm Simmental Stud:** COTSWOLD FARM HIGHJINKS 132939 (ATQPH019), 22.3.88, S. Sir Bif Laser : D. Stirling Alice
- 1600 ~~**Canavan J:** AVOCA VALE HIGHLANDER 135479 (BECPH018), 21.3.88, S. Sbw Mickey Mantle : D. Avoca Vale Bec3Y53~~
- 1601 **Matalanka Simmental Stud:** MATALANKA KENNETH (P) 144247 (TALP H330), 19.3.88, S. Matalanka Hannibal (P) : D. Matalanka Helia
FOR SALE
- 3-1602 **Tusmore Simmentals:** TUSMORE HISTORIC 132322 (JWMP H021), 14.3.88, S. Mason's Outcross : D. Dunmore Cathy
- 1603 **Maverick Simmentals:** THREE STARS PEDRO'S PRIDE 135593 (SMRPH0001), 12.3.88, S. Mason's Outcross : D. Rissington Kiwi Girl
- 1604 ~~**Emerson D:** ALVA KOORT JIGGER H441 (P) 139583 (AFAPH441), 11.3.88, S. Gooselake Jigger 50R : D. Alva Koort Afa3A342 (P)~~
- 1605 ~~**Emerson D:** ALVA KOORT JIGGER H433 139614 (AFAPH433), 28.2.88, S. Gooselake Jigger 50R : D. Alva Koort Atpac0400~~
- 1606 ~~**Lemah Park Simmentals:** LEMAH PARK HAMLET 135354 (WMDP H399), 27.2.88, S. Munga Park Hyland : D. Lemah Park Etoile~~
- 1607 **Klein Mrs L:** WITCHWOOD HUGO 134893 (ATLP H0025), 9.2.88, S. Witchwood Darth : D. Witchwood At13 C0013
- 1-1608 **C & J Simmentals:** BOOLAROO HYCLASS 135117 (AVQPH203), 4.2.88, S. Sbw Mickey Mantle 4P : D. Boolaroo Avq3Y016
- 1609 ~~**Patten B B:** KILPARA HERCULES 132386 (H398), 3.2.88, S. Lothlorian Myles : D. Terangaville Camilla C398~~
- 2-1610 **Grimich Park Simmentals:** GRIMICH PARK HEINRICH 137088 (GRJP H005), 2.2.88, S. Dunmore Ben Lexcen : D. The Steading Freckles
FOR SALE

JUNIOR CHAMPION BULL – Society Sash.

1608

RESERVE JUNIOR CHAMPION BULL – Society Sash.

1610

SIMMENTAL

Class A190 – BULL, born on or between 1st December, 1987, and 31st January, 1988 (over 20 months and not over 22 months).

- 1- 1611 **Munga Park Pastoral Co:** MUNGA PARK HIGHWAY 2ND 138185 (H003), 21.1.88, S. Edn Destiny 38N : D. Munga Park Donna
- 3- 1612 **Ryan W P:** YALANA HANNABAL 136917 (BDYP H01), 20.1.88, S. Lothlorian Myles : D. Terangaville Helene
- 2- 1613 **Munga Park Pastoral Co:** MUNGA PARK HIJACK 2ND 137865 (H001), 19.1.88, S. Munga Park Frederic : D. Munga Park Freidl
- ~~1614 **Macdonald A:** DERRIL PARK GENERAL 130456 (BTNPG012), 15.12.87, S. Panther : D. Boolaroo Kirsten~~

Class A191 – BULL, born on or between 1st October, 1987, and 30th November, 1987 (over 22 months and not over 2 years).

- 2- 1615 **Gorrie P:** TANGARA GENERAL 142521 (GPGP G014), 26.11.87, S. Edn Destiny 38N : D. Dunmore Hansie
- ~~1616 **Cook P:** BARANA GRENADIER 138957 (PTCPG248), 13.11.87, S. Mason's Outcross : D. Tusmore Nicole~~
- 1617 **Penbro Park:** PENBRO PARK GLADSTONE 129306 (JBNPG063), 8.11.87, S. Dunmore Cossack li : D. Miraleste Maggie
FOR SALE
- 3- 1618 **Lukey K L:** LYNHOME OMEGA 13TH 129698 (KLLP G016), 28.10.87, S. Lynhome Omega : D. Lynhome Bo Bo 2nd
- 1- 1619 **Lowe K R:** MANALEUKA GRAND PRIX 126951 (BBTPG069), 21.10.87, S. Edn Destiny 38N : D. McSs Toscas Choice 6T (Imp Can)
- 1620 **Williamson D L & L W:** KARALTA BAVARIAN 130851 (BHJP G019), 15.10.87, S. S V Bavarian : D. Karalta Sweety
- ~~1621 **Williamson D L & L W:** KARALTA MIDNIGHT 130694 (BHJP G009), 15.10.87, S. Beat : D. Karalta Beverly~~

Class A192 – BULL, born on or between 1st July, 1987, and 30th September, 1987 (over 2 years and not over 2 years 3 months).

- ~~1622 **Loneragan J F:** MET TABER 126557 (METP3055), 19.9.87, S. Met Chuck : D. Met Polsena 2nd~~
- 1- 1623 **Ryan W P:** TUSMORE GENIUS 126462 (JWMP G57), 14.9.87, S. L.J.B. Jade : D. Dunmore Shimmer
- 3- 1624 **Maverick Simmentals:** MANALEUKA GRATTON 124785 (BBTPG020), 6.8.87, S. Edn Destiny 38N : D. Met Dinah
- 2- 1625 **Huggins G N & J M:** SIMHEATHALL EDWARD 124555 (BJPPG0114), 13.7.87, S. Grose Meadow Emporer : D. Simheathall Jan

Class A193 – BULL, born on or between 1st April, 1987, and 30th June, 1987 (over 2 years 3 months and not over 2½ years).

- 1- 1626 **Wandin Park Farm:** LYNHOME OMEGA 6TH 124324 (KLLP G07), 26.6.87, S. Lynhome Omega : D. Lynhome Duchess 6th
- ~~1627 **Tusmore Simmentals:** TUSMORE GAIWAY 122636 (JWMP G029), 2.8.87, S. L.J.B. Jade : D. T.S. Potonaie~~
- 3- 1628 **Copping G S & Sons:** KNABDER GORTON 124818 (AMAPG105), 26.5.87, S. Munga Park Poll Prince : D. Knabder Ama3C004
- 1629 **Penbro Park:** PENBRO PARK NERO 122865 (JBNP G021), 25.5.87, S. Scottish Herod : D. Weromban Hilda
FOR SALE
- 2- 1630 **Aitken J:** MUNGA PARK COLIN 124698 (MPSPG012), 7.5.87, S. Munga Park Frederic : D. Munga Park Freidl
- 1631 **Loneragan J F:** MET OCTAVIUS 123311 (METPG019), 2.4.87, S. Met Chuck : D. Met Suzie

Class A194 – BULL, born on or between 1st October, 1985, and 31st March, 1987 (over 2½ years and not over 4 years).

- 1632 **Munga Park Pastoral Co:** MUNGA PARK FORMULA ONE 120878 (G009), 26.1.87, S. Munga Park Frederic : D. Munga Park Debbie
- 2- 1633 **Loneragan J F:** MET SHERWOOD 120678 (METPF082), 15.11.86, S. Met Astronaut : D. Terangaville Ira
- 1- 1634 **Matalanka Simmental Stud:** MATALANKA INVINCIBLE (P) 125112 (TALPF280), 10.11.86, S. Duncairn Modeler (P) : D. Matalanka Andrea
FOR SALE
- 3- 1635 **Penbro Park:** WEROMBAN DESMOND 118161 (ACQP F009), 29.8.86, S. Weromban Edward : D. Dunmore Rebel
FOR SALE
- 1636 **Almond E W:** KENSILEYRE FLASH GORDON 119940 (BWHF F113), 14.8.86, S. Kensileyre Lucien : D. Kensileyre Katarina
- 4- 1637 **Higgins G W:** DUNMORE FLIPPER 115504 (ADCPF016), 17.4.86, S. Dunmore Cossack li : D. Dunmore Mavis
- 1638 **Buckingham Pastoral Partnership:** BUCKINGHAM JAMES 113351 (DHOPE445), 12.10.85, S. Hockenhull Magnum : D. Buckingham Chloe

SENIOR CHAMPION BULL – Society Sash.

1634

RESERVE SENIOR CHAMPION BULL – Society Sash.

1633

GRAND CHAMPION BULL – Society Sash, Plaque presented by ELDERS PASTORAL GROUP, \$250 presented by THE FEDERATION INSURANCE LIMITED (S239) and the GLAMIS TROPHY, valued at \$120, presented by GLAMIS PROPRIETORS, Rockleigh, Clarendon, S.A. This trophy to be won three times in succession or five times in all before being won outright.

Outright Winner of No. 1 trophy: 1986, Munga Park Pastoral Co; Winners of present trophy; 1987, Mr. & Mrs. W.J. Davey; 1988, P. Gorrie.

1634

Class A195 – *BEST OF TWO BULLS bred by exhibitor and selected from Classes A186 to A194.

- 1639 **Almond E W**
- 4- 1640 **Buckingham Pastoral Partnership**
- ~~1641 **Canavan J**~~
- 1642 **Copping G S & Sons**
- 1643 **Cotswold Farm Simmental Stud**
- ~~1644 **Emerson D**~~
- 1645 **Grimich Park Simmentals**
- 1646 **Lemah Park Simmentals**
- 1- 1647 **Loneragan J F**
- ~~1648 **Lowe K R**~~
- 3- 1649 **Matalanka Simmental Stud**
- 2- 1650 **Munga Park Pastoral Co**
- 1651 **Penbro Park**
- 1652 **Trenoweth P & S**
- ~~1653 **Wondenra Simmental Stud**~~

Class A196 – HEIFER, born on or between 1st July, 1988, and 30th September, 1988 (over 12 months and not over 15 months).

- 1654 **Buckingham Pastoral Partnership:** BUCKINGHAM MIRIAM 144392 (DHOPH666), 30.9.88, S. Buckingham James : D. Loita Daisy
- 1655 **Wilson G & R:** SHAUNLEE HEIDI 141701 (GRWP H002), 29.9.88, S. Abc Gambler : D. Big Plain Dcyp B071
- 1656 **Penbro Park:** PENBRO PARK EVE 145397 (H0039), 22.9.88, S. Swb Mickey Mantle : D. Cpss Miss Eiger
FOR SALE
- 1657 **McTaggart B I & Mrs J V:** YERRANTACCU ROYAL 138529 (MBJPH0084), 21.9.88, S. D E K Diligence : D. Hymilk Ruffle
FOR SALE

CLASS A196 SPLIT INTO TWO

SIMMENTAL

- 1658 **Buckingham Pastoral Partnership:** BUCKINGHAM MARCIA 145506 (DHOPH662), 17.9.88, S. Buckingham James : D. Spencer Diamond
FOR SALE
- 4- 1659 **Maverick Simmentals:** MAVERICK ENCHANTRESS 142015 (PPSPH0065), 12.9.88, S. Maverick Moonemperor : D. Boundry Bend Sibilla
- 1660 **Cardile R P & C M:** SAROKOS PARK MAUDE GONNE 140486 (RCCP H0008), 11.9.88, S. Dunmore Cossack II : D. Tonjill Honey
- 1661 **Maverick/Two Stars Simmentals:** MAVERICK GOZO QUEEN 142020 (PPSPH0064), 1.9.88, S. Maverick Moonemperor : D. Maverick Emerald
- 3- 1662 **Lemah Park Simmentals:** LEMAH PARK HERMIE 138479 (WMDP H448), 31.8.88, S. Munga Park Hyland : D. B.B. Buttercup
- 1663 ~~**Grimich Park Simmentals:** GRIMICH PARK HEATHER 142553 (GRJP H126), 30.8.88, S. Bar 5 Goldsteel 591R : D. Piggott Range Decila~~
- 1664 ~~**Stockdale A:** LEVELS BARBI 144910 (INAP H0108), 18.8.88, S. Metro : D. Zitta~~
- 1665 ~~**Stockdale A:** LEVELS BELLA 144577 (INAP H124), 18.8.88, S. Larson : D. Berta~~
- 1666 ~~**Patten B B:** KILPARA HALLEY'S COMET 138794 (H173), 17.8.88, S. Munga Park Franz : D. Terangaville Helena A863~~
- 1667 ~~**Canavan J:** AVOCA VALE HAPPY DAY 141424 (BEGPH105), 14.8.88, S. Weromban Edward : D. Avoca Vale Bec3C007~~
FOR SALE
- 2- 1668 **Trenoweth P & S:** THE STEADING HAPPY HOOKER 140688 (BGPP H069), 14.8.88, S. The Steading Fourth Of July : D. The Steading Fabulous
- 1669 **Lowe K R:** MANALEUKA HONEYDEW 136725 (BBTPH051), 13.8.88, S. Bba Galant 12L : D. Manaleuka Elspeth
FOR SALE
- 5- 1670 **Lemah Park Simmentals:** LEMAH PARK HORTENSE 138466 (WMDP H434), 8.8.88, S. Lemah Park Crusader : D. Lothlorian Louise
- 1- 1671 **Matalanka Simmental Stud:** MATALANKA KATRINA 144260 (TALP H349), 8.8.88, S. Single Nick Double Time : D. Matalanka Hepzibah (P)
FOR SALE
- 1672 **Ryan W P:** YALANA HONEY 136921 (BDYP H26), 8.8.88, S. Terangaville Lothar : D. Yalana White 28
- 1673 **Hallett S A & S J:** LEMAH PARK HOPE 138482 (WMDP H0435), 7.8.88, S. Lemah Park Crusader : D. Lemah Park Esmeralda
- 1674 **Maverick Simmentals:** MAVERICK EMPRESSIVE 142013 (PPSPH0060), 5.8.88, S. Maverick Moonemperor : D. Boundry Bend Janette
- 1675 **Maverick/Two Stars Simmentals:** MAVERICK REGINA 142021 (PPSPH0059), 4.8.88, S. Fisherlea Marvel : D. Met Dinah
- 1676 ~~**Lemah Park Simmentals:** LEMAH PARK HALLOWEEN 140144 (WMDP H425), 2.8.88, S. Lemah Park Crusader : D. Lemah Park Helen~~
- 1677 **Thompson B & R:** SANDERAE HEIDI 144026 (BRTP H0003), 2.8.88, S. Beat : D. Merrithree Yvette
- 1678 ~~**Canavan J:** AVOCA VALE HEARTACHE 141429 (BEGPH102), 1.8.88, S. Weromban Edward : D. Avoca Vale Becpe015~~
FOR SALE
- 1679 **Canavan J:** AVOCA VALE HILDE 144664 (BEGPH100), 30.7.88, S. Munga Park Frederic : D. Munga Park Alice
- 1680 ~~**Wondenia Simmental Stud:** WONDENIA IRIS (ABHP H223), 28.7.88, S. Wondenia Zarby : D. Wondenia Abh3 D886~~
- 4- 1681 **Thompson B & R:** SANDERAE HOLLY 144024 (BRTP H0002), 27.7.88, S. Beat : D. Merrithree Yvette
- 1682 **Cook R M:** BOOLAROO NICOLE 135165 (AVQPH0703), 22.7.88, S. Single Nick Double Time : D. Boolaroo Felicity
FOR SALE
- 1683 **Mobbs P & Mrs K:** YERRANTACCU CLASSIC 138262 (MBJPH0082), 21.7.88, S. Lynhome Bond 4th : D. Yerrantaccu Lyne
- 1684 **Munga Park Pastoral Co:** MUNGA PARK HONEY BUNCH 140451 (H041), 20.7.88, S. Bba Galant 12L : D. Munga Park Fame
- 5- 1685 **Tusmore Simmentals:** TUSMORE HONOUR 138554 (JWMP H066), 20.7.88, S. Mason's Outcross : D. Nalpa Eva
- 1- 1686 **Matalanka Simmental Stud:** MATALANKA KIMBERLY 144254 (TALP H343), 19.7.88, S. Matalanka Harding : D. Matalanka Antonia
FOR SALE
- 1687 **Munga Park Pastoral Co:** MUNGA PARK HETTAH 141784 (H036), 18.7.88, S. Munga Park Frederic : D. Munga Park Gertrude
FOR SALE
- 1688 **C & J Simmentals:** C & J MS. TWIN TIME 141740 (JCSPH701), 13.7.88, S. Single Nick Double Time : D. Boolaroo Fiona
FOR SALE
- 1689 **Cook P:** BARANA HENRITTA 141061 (PTCPH213), 9.7.88, S. Derril Park Fantastic : D. Rissington Pippa
- 1690 **Wallace T & Mrs L:** YERRANTACCU GRETCHEN 138263 (MBJP H0081), 7.7.88, S. Piggott Range Pilgrim : D. Piggott Range Inga
- 1691 **Almond E W:** KENSILEYRE EVA 2 145050 (BWHP H153), 4.7.88, S. Kensileyre Lucien : D. Kensileyre Katarina
FOR SALE
- 1692 **Adams J C & Co & K R Lowe:** FERNFLECK HEIDI 135070 (AUPPH029), 3.7.88, S. Edn Destiny 38N : D. Fernfleck Etoile
FOR SALE
- Class A197 — HEIFER, born on or between 1st April, 1988 and 30th June, 1988 (over 15 months and not over 18 months).**
- 1693 **Copping G S & Sons:** KNABDER HELEN 143294 (AMAPH056), 21.6.88, S. Cotswold Farm Diplomat : D. Knabder Ama3C115
- 1694 ~~**Patten B B:** KILPARA HARMONY 135890 (KLPP H084), 21.6.88, S. Munga Park Franz : D. Dunmore Leita~~
- 1695 **Clark Bros & Raynor:** BIG PLAIN H224 141849 (DCYPH224), 16.6.88, S. Glen Turk McDuff : D. Big Plain Dcyp05
FOR SALE
- 1696 **Canavan J:** AVOCA VALE HESPERUS 134984 (BEGPH092), 12.6.88, S. Weromban Edward : D. Avoca Vale Bec3D011
FOR SALE
- 3- 1697 **Wilson W F:** BASS RIVER HELGA 2 139181 (BMYP H189), 8.6.88, S. Es Lyric 19K : D. Bass River Francis
- 1698 **Copping G S & Sons:** KNABDER HEATHER 138110 (AMAPH039), 7.6.88, S. Cotswold Farm Diplomat : D. Knabder Ama3D098
- 2- 1699 **Tusmore Simmentals:** TUSMORE HELGA 133083 (JWMP H062), 7.6.88, S. Mason's Outcross : D. Lothlorian C007
- 1700 ~~**Lemah Park Simmentals:** LEMAH PARK HONEY 134575 (WMDP H419), 3.6.88, S. Lemah Park Poi Evered : D. B.B. Buttercup~~
- 1701 **Penbro Park:** PENBRO PARK HETTIE 135876 (JBNP H0023), 1.6.88, S. Dunmore Radar : D. Weromban Laura
FOR SALE
- 1702 ~~**Lemah Park Simmentals:** LEMAH PARK HOLLY 134573 (WMDPH417), 31.5.88, S. Lemah Park Poi Evered : D. B.B. Buttercup~~
- 1- 1703 **Gorrie P:** TANGARA HANNAH 141563 (GPGP H018), 21.5.88, S. Edn Destiny 38N : D. Terangaville Seraphina
- 1704 **Ryan W P:** BIG PLAIN HEATHER 133347 (DCYP H161), 8.5.88, S. Terangaville Gillot : D. Big Plain Dcyp E0038
- 1705 **Penbro Park:** PENBRO PARK HONOUR 135874 (H0016), 7.5.88, S. Dek Diligence 223N : D. Miraleste Maria
FOR SALE
- 1706 ~~**Ahern Dr A P & G & M Collins:** DARAGAN HOLLY 143993 (BPDP H005), 25.4.88, S. W.F.G. Inheritor : D. Fairweather Charlotte~~
FOR SALE
- 1707 ~~**Trenery Ms S P:** NULLAWARRE HENRYKA 142710 (SPRP H012), 23.4.88, S. Soleil : D. Cromdale Eian~~
- 4- 1708 **Emerson D:** ALVA KOORT NERRISA H590 139621 (AFAPH590), 21.4.88, S. Gooselake Jigger 50R : D. Piggott Range Nerissa
- 5- 1709 **Chappel I E & J C:** JAMAGA HOPE 132072 (JICPH020), 18.4.88, S. Munga Park Franz : D. Jamaga Elsie
- 1710 ~~**Schreuders J:** BROADLAND HILARY 141025 (HJSP H0209), 14.4.88, S. W.F.G. Inheritor : D. Broadland Hjsp E0009~~
FOR SALE

SIMMENTAL

- ~~1711 Canavan J: AVOCA VALE HEAVENLY 135582 (BECPH063), 6.4.88, S. Munga Park Franz : D. Avoca Vale Bec3D005
FOR SALE~~
- 1712 Loneragan J F: MET KAY 136443 (METPH015), 6.4.88, S. Met Chuck : D. Terangaville Ira
- ~~1713 Canavan J: AVOCA VALE HIGH SOCIETY 134929 (BECPH062), 5.4.88, S. Sbw Mickey Mantle : D. Avoca Vale Becpz048
FOR SALE~~
- 1714 Lemah Park Simmentals: LEMAH PARK HYACINTH 134497 (WMDP H406), 5.4.88, S. Goose Lake Jigger : D. P.R. Rebecca

Class A198 – HEIFER, born on or between 1st February, 1988 and 31st March, 1988 (over 18 months and not over 20 months).

- 3- 1715 Canavan J: AVOCA VALE HARMONY 135583 (BECPH046), 30.3.88, S. Dunmore Ben Lexen : D. Avoca Vale Bec3D007
FOR SALE
- ~~1716 Canavan J: AVOCA VALE HELEN OF TRO 134985 (BECPH044), 30.3.88, S. Sbw Mickey Mantle : D. Avoca Vale Bec3D020
FOR SALE~~
- 1717 Raynor G M: BIG PLAIN H62 133364 (DCYP H062), 30.3.88, S. Big Plain Ferguson : D. Big Plain Dcyp E156
FOR SALE
- 1718 Canavan J: AVOCA VALE HOPE 134955 (BECPH036), 28.3.88, S. Bba Galant 12L : D. Avoca Vale Bec3C028
FOR SALE
- 1719 Cotswold Farm Simmental Stud: COTSWOLD FARM HAREM 136606 (ATQPH020), 22.3.88, S. Sir Bjf Laser : D. Centurion Olly
- 1720 Matalanka Simmental Stud: MATALANKA KATHERINE 144248 (TALP H331), 22.3.88, S. Matalanka Hannibal (P) : D. Matalanka Deborah
FOR SALE
- ~~1721 Patten B B: KILPARA HARP 138025 (H011), 22.3.88, S. Munga Park Franz : D. Jamaga Elsie~~
- ~~1722 Patten B B: KILPARA HEIDI 138024 (H043), 22.3.88, S. Munga Park Franz : D. Jamaga Elsie~~
- ~~1723 Johnstone R J & J: RONELLE PARK HOPE 141727 (RJPH820), 21.3.88, S. Lonsdale Farm Bernard : D. Riverlett Zara~~
- 1724 Powell R J & K J: MURIWAI HANNAH 133522 (AHMP H0122), 17.3.88, S. Muriwai Elvis : D. Muriwai Cilla
- 1- 1725 Nott B L: UNGAMILLIA MELINDA 137518 (HBNPH001), 16.3.88, S. Met Magnum : D. Ungamillia Kylie
- 2- 1726 Shankland Pty Ltd: PIGGOT RANGE HILIGHT 137972 (GPSP H024), 14.3.88, S. Gooselake Jigger 50R : D. Piggott Range Roberta
- 1727 Trenoweth P & S: THE STEADING HARLOW 132949 (BGPP H020), 14.3.88, S. Abricot : D. Canterbury Jessica
- 6- 1728 Lemah Park Simmentals: LEMAH PARK HARALDA 134498 (WMDP H403), 13.3.88, S. Munga Park Poll Prince : D. Atxp Z668
- 5- 1729 Tusmore Simmentals: TUSMORE HYACINTH 132319 (JWMP H020), 13.3.88, S. Mason's Outcross : D. Rissington Kiwi Girl
- 1730 Rich J & Partners: MORUYA HARIET 136762 (BFHP H010), 12.3.88, S. Moruya Marapana : D. Berrys Creek Sarah 3rd
- 1731 Rich J & Partners: MORUYA HANNAH 136765 (BFHP H008), 8.3.88, S. Dunmore Melvin : D. Moruya Connie
- 1732 Powell R J & K J: MURIWAI HEIDI 133888 (AHMP H0111), 29.2.88, S. Southern Diamond : D. Muriwai Eliza
- 4- 1733 Simmental Genetics: SIMMGENE MS HYSIEG 141464 (SGAP H001), 26.2.88, S. Siegfried : D. Hymilk Ruffle
- 1734 Chappel I E & J C: JAMAGA HANNAH 132287 (JICPH008), 10.2.88, S. Abricot : D. Konela Bfc3X005
FOR SALE
- 1735 Chappel I E & J C: JAMAGA HILARY 132288 (JICPH009), 10.2.88, S. Usch : D. Konela Donetta
- 1736 Raynor G M: RIPPLEBROOK HARIET 131922 (GMRP H015), 9.2.88, S. Wondenia Karl : D. Terangaville Atxp B997
- 1737 Grimich Park Simmentals: GRIMICH PARK HOLLY 137090 (GRJP H007), 2.2.88, S. Dunmore Ben Lexcen : D. The Steading Freckles

JUNIOR CHAMPION HEIFER – Society Sash.

1703

RESERVE JUNIOR CHAMPION HEIFER – Society Sash.

1725

Class A199 – HEIFER, born on or between 1st October, 1987 and 31st January, 1988 (over 20 months and not over 24 months).

- 2- 1738 Munga Park Pastoral Co: MUNGA PARK HANNAH 133915 (H004), 27.1.88, S. Munga Park Frederic : D. Munga Park Bridget
- 1739 Troeth H C & T J: BELMORE CLAIRE 130980 (HCT PH40), 27.1.88, S. Terangaville Christopher : D. Belmore Helene 2
FOR SALE
- ~~1740 Tusmore Simmentals: TUSMORE GODSEND 137152 (JWMP G084), 31.12.87, S. Glenturk McDuff : D. Sherwood Marrisona~~
- 1741 McTaggart B I & Mrs J V: YERRANTACCU OCTAVIA 130761 (MBJPG069), 24.12.87, S. S.B.W. Mickey Mantle : D. Lynhome Duchess 1st
- 1742 Clark Bros & Raynor: BIG PLAIN G286 129623 (DCYPG286), 20.11.87, S. Big Plain Poll 63K : D. Big Plain Dcype305
- 4- 1743 Simmental Genetics & Aeolus Nom.: TUSMORE GOLDIE 128312 (JWMP G081), 16.11.87, S. Munga Park Poll Sir : D. Tusmore Nicole
- 1744 Penbro Park: PENBRO PARK GRETta 129302 (JBNP G058), 7.11.87, S. Dunmore Cossack li : D. Miraleste Loraine
FOR SALE
- 1745 Lemah Park Simmentals: BIG PLAIN GRACE 127666 (DCYP G281), 1.11.87, S. Masons Outcross 38 S : D. Tusmore Nicole
- 3- 1746 Stockdale A: NASHCROFT GLYNN 129053 (JRBP G010), 30.10.87, S. Sir Bjf Laser : D. Terenjen Z003
- ~~1747 Copping G S & Sons: KNABDER GRACE 127896 (AMAPG908), 18.10.87, S. Piggott Range Poll Douglas : D. Knabder Chorus Girl~~
- 1748 Nott B L: UNGAMILLIA KRISTIN 129524 (HBNPG010), 18.10.87, S. Met Magnum : D. Ungamillia Carina
- 1- 1749 Simmental Genetics & Aeolus Nom.: LYNHOME DUCHESS 8TH 129697 (KLLP G015), 10.10.87, S. Lynhome Omega : D. Lynhome Duchess 4th
- 1750 Clark Bros & Raynor: BROADLAND PARK G004 127116 (HJSPG004), 15.9.87, S. Hjspd007 : D. Hjs3V004

TRANS TO CLAS A200

Class A200 – HEIFER, born on or between 1st April, 1987 and 30th September, 1987, (over 2 years and not over 2½ years).

- ~~1751 Cook P: BARANA GALAXY 128159 (PTCPG189), 21.9.87, S. Lonsdale Farm Bernard : D. Terangaville Wilhelmina~~
- 1752 Loneragan J F: MET ERINA 126554 (METPG051), 17.9.87, S. Met Chuck : D. Met Pollisa
- 1753 Manzie Ms R L: COTTONTREE MICA 132644 (BYN P G0002), 15.9.87, S. Pinjarra Excelsior : D. Kalkari Kss 3 A0315
FOR SALE
- 1754 Cockerell G S & L: GELORA PARK ANNALIESE 129655 (GLCPG052), 14.9.87, S. Gelora Park Randolph : D. Terangaville Tamara
- 1755 Lowe K R: MANALEUKA GRETA 126309 (BBTPG035), 4.9.87, S. Edn Destiny 38N : D. Manaleuka Britania
- 3- 1756 Higgins G W: LYNHOME LAURA 124327 (KLLP6010), 14.7.87, S. Lynhome Omega : D. Piggott Range Laura
- 1757 Raynor G M: BEERWAH PARK GEORGINA 124073 (DRFP G032), 7.7.87, S. Es Lyric 19K : D. Merrithree Donita
- 1- 1758 Wandln Park Farm: LYNHOME HARLAU 2ND 124323 (KLLP G06), 23.6.87, S. Lynhome Omega : D. Harlau Ak2
- 4- 1759 Herbert R & E: LEMAH PARK GAVRILA 125390 (WMDP G329), 5.6.87, S. Dunmore Hansa : D. Lemah Park Miss Marble
- ~~1760 Penbro Park: PENBRO PARK GAY 129844 (JBNP G023), 1.6.87, S. Bba Galant 12L : D. Stirling Aline
FOR SALE~~
- 5- 1761 Penbro Park: PENBRO PARK BALLEt 122173 (G016), 5.5.87, S. Scottish Herod : D. Weromban Freda
FOR SALE
- 1762 Lemah Park Simmentals: LEMAH PARK GEMMA (P) 124772 (WMDP G327), 1.5.87, S. Munga Park Poll Prince : D. B.B. Buttercup

SIMMENTAL

- 1763 **Almond E W:** KENSILEYRE MISCHIEF 129521 (BWHP G128), 2.4.87, S. Kensileyre Mr Extra : D. Purebred Bobby
- 2- 1764 **Tusmore Simmentals:** TUSMORE GLEAM 121680 (JWMP G018), 2.4.87, S. Balig Agent : D. Dunmore Fawn

Class A201 – COW OR HEIFER, born on or between 1st April, 1986 and 31st March, 1987 (over 2½ years and not over 3½ years).

- 2- 1765 **Tusmore Simmentals:** TUSMORE GWENDOLINE 121683 (JWMP G003), 5.3.87, S. W F G Inheritor : D. Met Henrietta
- 4- 1766 **Cook R M:** BOOLAROO FIFI 121516 (AVQPF0121), 27.12.86, S. Merrithree Clint : D. Boolaroo Ms Extra Y30F
- 1767 ~~**Lemah Park Simmentals:** LEMAH PARK FRANGIPANI 119154 (WMDP F286), 15.12.86, S. Munga Park Poll Prince : D. Met Pol Jane~~
- 1768 **Tull R G:** AVALON PARK APPEAL 123644 (BIA PF024), 17.10.86, S. Bba Galant 12L : D. Reywood Jewell
- 1769 ~~**Buckingham Pastoral Partnership:** BUCKINGHAM KOLA 122978 (DHOPF489), 1.9.86, S. Powalgarh Blenheim : D. Buckingham Cecily~~
- 1770 ~~**Wilson W F:** BASS RIVER FLORENCE 118228 (BMYP F134), 28.8.86, S. Piggott Range Emperor : D. Bass River Deleware~~
- 1771 ~~**Higgins G W:** LISMAN PARK JESSICA 114905 (GWHPF016), 23.8.86, S. Met Polderik : D. Lisman Park Julia~~
- 1772 **Trenoweth P & S:** THE STEADING FANTALE 114872 (BGPP F079), 20.8.86, S. Abricot : D. Dunmore Stella
- 3- 1773 **Cockerell G S & L:** GELORA PARK FERNE 116986 (GLCPF069), 9.8.86, S. Duncairn Modeler : D. Gelora Park Emmeline
- 1774 **Matalanka Simmental Stud:** MATALANKA INGEBOG 118006 (TALP F262), 25.7.86, S. S.V. Bavarian : D. Matalanka Constance
FOR SALE
- 1775 **Munga Park Pastoral Co:** MUNGA PARK FIREFLY 115319 (F055), 22.6.86, S. Munga Park Frederic : D. Munga Park Berenice
- 1776 ~~**Munga Park Pastoral Co:** MUNGA PARK POPPIE 115421 (F054), 21.6.86, S. Munga Park Polster : D. Munga Park Merle~~
- 1777 ~~**Matalanka Simmental Stud:** MATALANKA IOLANTHE 118004 (TALP F265), 10.6.86, S. Matalanka Grover : D. Matalanka Donna~~
FOR SALE
- 1- 1778 **Cotswold Farm Simmental Stud:** COTSWOLD FARM FLAME 113179 (ATQPF022), 1.6.86, S. Cotswold Farm Buccaneer : D. Cotswold Farm Clare
- 1779 **Lemah Park Simmentals:** LEMAH PARK BRONWYN 112048 (WMDP F224), 8.4.86, S. Beat : D. Munga Park Donna

Class A202 – COW, born on or between 1st April, 1984 and 31st March, 1986 (over 3½ years and not over 5½ years).

- 1780 ~~**Thompson S & R:** SANDERAE FEBELLE 115804 (BRTF F002), 17.1.86, S. Pinjarra Excelsior : D. Munga Park Hebelte~~
- 1781 **Lemah Park Simmentals:** LOTHLORIAN LOUISE 111476 (PTWPE121), 19.11.85, S. Siegfried : D. Matalanka Dorothea
- 1782 **Simmental Genetics:** DERRIL PARK ECHO 107508 (BTNP E008), 2.11.85, S. Abc Mr Big-N-Tall Junior : D. Derril Park Butterlass
- 2- 1783 **Matalanka Simmental Stud:** MATALANKA HEPZIBAH (P) 110641 (TALP E231), 2.9.85, S. Duncairn Modeler (P) : D. Matalanka Fiona
FOR SALE
- 4- 1784 **McTaggart B I & Mrs J V:** YERRANTACCU LYNE 109315 (MBJPE048), 14.8.85, S. Lynhome Polonius 19th : D. Lynhome Duchess 1st
- 1785 ~~**Tusmore Simmentals:** RISSINGTON KIWY GIRL 112083 (IQBP E527), 31.7.85, S. Bar J Dignified : D. Sundowner Eider~~
- 1- 1786 **Tusmore Simmentals:** TUSMORE NICOLE 106470 (JWMP E091), 27.7.85, S. M P Frederick : D. M P Bianca
- 1787 **Chappel I E & J C:** JAMAGA ELSIE 105574 (JICPE001), 1.2.85, S. Abricot : D. Konela Bfc3X005
- 3- 1788 **Loneragan J F:** MET JENNY 99479 (METPD081), 6.9.84, S. Met Chuck : D. Met Ilexia

SENIOR CHAMPION COW – Society Sash.

1786

RESERVE SENIOR CHAMPION COW – Society Sash.

1758

GRAND CHAMPION COW OR HEIFER – Society Sash, Plaque presented by ELDERS PASTORAL GROUP and a Rosebowl, valued at \$260 presented by AUSTRALIAN SIMMENTAL BREEDERS' ASSOCIATION (VICTORIAN BRANCH).

1786

Class A203 – *GROUP PRIZE: BEST THREE HEAD, both sexes to be represented and all owned by the exhibitor. Competition in this class is limited to animals exhibited in the ordinary classes.

- 1789 Almond E W
- 1790 Buckingham Pastoral Partnership
- 1791 ~~Cook P~~
- 1792 Copping G S & Sons
- 1793 Cotswold Farm Simmental Stud
- 1794 ~~Emerson D~~
- 1795 Gorrie P
- 1796 Grimich Park Simmentals
- 1797 Higgins G W
- 1798 Lemah Park Simmentals
- 3- 1799 Loneragan J F
- 1800 Lowe K R
- 2- 1801 Matalanka Simmental Stud
- 1802 Maverick Simmentals
- 1803 Munga Park Pastoral Co
- 1804 ~~Patten B B~~
- 1805 Penbro Park
- 1806 Ryan W P
- 1807 Trenoweth P & S
- 1- 1808 Tusmore Simmentals
- 1809 ~~Wondens Simmental Stud~~

Class A204 – *SIRE'S PROGENY GROUP: BEST THREE HEAD, the progeny of one sire, not necessarily all owned by the exhibitor. The name of the sire to be given on the entry form. Competition in this Class is limited to animals exhibited in the ordinary Classes.

- 1810 Buckingham Pastoral Partnership: GROUP BY BUCKINGHAM JAMES
- 1811 ~~Cook P: GROUP BY LONSDALE FARM BERNARD~~
- 1812 Cotswold Farm Simmental Stud: GROUP BY SIR BJF LASER
- 1813 Emerson D: GROUP BY GOOSELAKE JIGGER 50R
- 2- 1814 Gorrie P: GROUP BY EDN DESTINY 38N
- 1815 Lemah Park Simmentals: GROUP BY LEMAH PARK CRUSADER
- 1816 ~~Lemah Park Simmentals: GROUP BY LEMAH PARK EVERED~~
- 1817 Loneragan J F: GROUP BY MET CHUCK
- 1818 Loneragan J F: GROUP BY MET MAGNUM
- 1819 Lowe K R: GROUP BY EDN DESTINY 38N
- 1- 1820 Lukey K L: GROUP BY LYNHOME OMEGA
- 1821 Matalanka Simmental Stud: GROUP BY MATALANKA HANNIBAL (P)
- 1822 Munga Park Pastoral Co: GROUP BY MUNGA PARK FREDERIC
- 1823 ~~Patten B B: GROUP BY MUNGA PARK FRANZ~~
- 1824 Penbro Park: GROUP BY DUNMORE COSSACK II
- 1825 Penbro Park: GROUP BY DUNMORE RADAR
- 3- 1826 Tusmore Simmentals: GROUP BY MASON'S OUTCROSS

BEST MAINTAINED SIMMENTAL TEAM

Judging will take place daily from Tuesday, 26th September until the following Saturday, under the same scale of points as for the Inter-Breeds Competition. There is no entry fee and all Exhibitors' Teams will automatically compete for the prizes.

TUSMORE SIMMENTALS

MOST SUCCESSFUL EXHIBITOR

A Special Sash will be awarded to the most successful exhibitor of each Breed providing there are three or more Exhibitors. Three points will be allotted for a first prize, two points for a second and one point for a third prize, in each ordinary class and in the Beef Carcase Section Purebred classes. In addition two points will be allotted for Grand Champion, three for Senior and Junior Champions and two for Reserve Senior and Reserve Junior Champions. In the event of two or more exhibitors securing an equal number of points the exhibitor gaining the greatest number of first prizes shall be the winner.

TUSMORE SIMMENTALS

SPECIAL PRIZES

HANDLERS TROPHY — A Pewter Mug presented by **AUSTRALIAN SIMMENTAL BREEDERS' ASSOCIATION (VICTORIAN BRANCH)**.

HANDLERS ENCOURAGEMENT AWARD — A Cattle Cane presented by **AUSTRALIAN SIMMENTAL BREEDERS' ASSOCIATION (VICTORIAN BRANCH)**.

SOUTH DEVON

Judge: Mr. A. Van Asch, Box 35, Seddon, New Zealand

STEWARDS

Mr. I.I. Bucknall
Mr. I. McKerrow
Mr. T. Nest

Class A209 — BULL, born on or between 1st August, 1988 and 30th September, 1988 (over 12 months and not over 14 months).

- 3- 1827 **Melbrook Stud:** MELBROOK COUNT H1 (E.T) 15235 (MEL P H112), 18.9.88, S. Stretchford Prince 1 : D. Romilly Hills Bridgett
- 4- 1828 **McKerrow I & S:** MCKILLOP PARK HARROW (MCK PH052), 7.9.88, S. Nardlah Yoeman : D. McKillop Park 3A011
- 5- 1829 **Porter (Properties) Pty Ltd:** SHADY CREEK PORTAMAN 15804 (JPP H050), 29.8.88, S. Shady Creek Emperor : D. Craivon Garnett
- 6- 1830 **Porter (Properties) Pty Ltd:** SHADY CREEK ACE 3 15779 (JPP H057), 17.8.88, S. Cholwells Ace 13 : D. Wynmallee Hazel
- 1- 1831 **Harvey J H W & S J:** TORR DOWN COMET 4 (E.T) (VHP H110), 10.8.88, S. Cholwells Express 1 : D. Torr Down Snowdrop 56
- 2- 1832 **Harvey J H W & S J:** TORR DOWN COMET 2 (E.T) (VHP H105), 7.8.88, S. Cholwells Express 1 : D. Torr Down Snowdrop 56

Class A210 — BULL, born on or between 1st June, 1988, and 31st July, 1988 (over 14 months and not over 16 months).

- 1- 1833 **Hewison J T & J M:** OSTLERS HILL CHALLENGE (E.T) (OHPH049), 26.7.88, S. Taheke Daniel Rampage : D. Cloverdown Petite 12th
- 2- 1834 **May K F & Daughters:** TESBURY HONDA (KKP H32), 17.7.88, S. Woodah Crusader 5 : D. Tesbury Rowens Phil

~~1835 Chandler A W & L M: BURNBANK HERCULES (BPH 809), 2.6.88, S. Babroten Hercules : D. Burnbank 3D236~~

Class A211 — BULL, born on or between 1st April, 1988, and 31st May, 1988 (over 16 months and not over 18 months).

- 1- 1836 **Hewison J T & J M:** OSTLERS HILL BRIGAND 16228 (OHPH039), 16.4.88, S. Cloverdowns Kimberley : D. Taheke Janitor Emily
- 2- 1837 **Lincoln South Devon Stud:** LINCOLN POLL POWER 39H (LINP039H), 11.4.88, S. Garthmyl Powerhouse : D. Lincoln Awanui 3
FOR SALE

Class A212 — BULL, born on or between 1st February, 1988 and 31st March, 1988 (over 18 months and not over 20 months).

- 1- 1838 **Lincoln South Devon Stud:** LINCOLN POLL ACE 27H (LINP027H), 26.3.88, S. Cholwells Ace 13th : D. Lincoln 3X022
FOR SALE
- 2- 1839 **Hewison J T & J M:** OSTLERS HILL SUCCESS 16219 (OHPH027), 11.3.88, S. Taheke Daniel Rampage : D. Taheke Dairymaid 20

JUNIOR CHAMPION BULL — Society Sash.

1836

RESERVE JUNIOR CHAMPION BULL — Society Sash.

1833

Class A213 — BULL, born on or between 1st December, 1987, and 31st January, 1988 (over 20 months and not over 22 months).

- 1- 1840 **Lincoln South Devon Stud:** LINCOLN JUBILEE 1H (LINP001H), 2.1.88, S. Lincoln Poll Jubilee 54 : D. Lincoln Norma
FOR SALE
- 1841 ~~Melbrook Stud: MELBROOK SOVEREIGN 1 (E.T) 15282 (MEL PH0139), 13.12.87, S. Grove Brutus 3rd : D. Romilly Hills B002 Bridgett~~
- 1842 ~~Cooper J R (Nottingham) P/L: JOHANCOE PARK SNIPER 14606 (JCPG102), 6.10.87, S. Johancoe Park Caesar : D. Keranda Yvette~~
FOR SALE

Class A214 — BULL, born on or between 1st October, 1987, and 30th November, 1987 (over 22 months and not over 2 years).

- 1- 1843 **Harvey J H W & S J:** TORR DOWN TAURUS 9 16010 (VHP G098), 8.11.87, S. Torr Down Titan 27 : D. Torr Down Snowdrop 53
- 2- 1844 **Belvedere South Devon Stud:** BELVEDERE MR TROJAN 14362 (KBGP 662), 25.10.87, S. Belvedere Trojan : D. Bradstock Lass 2
- ~~1845 Chandler A W & L M: BURNBANK GARDMANS 15394 (BPG 740), 21.10.87, S. Nardlah Nero : D. Burnbank 3D409~~

Class A215 — BULL, born on or between 1st July, 1987, and 30th September, 1987 (over 2 years and not over 2 years 3 months).

- 1- 1846 **May K F & Daughters:** TESBURY GRITHITH 15232 (KKP G84), 11.8.87, S. Woodah Crusader 5 : D. Tesbury Banbury
- 2- 1847 **Hewison J T & J M:** OSTLERS HILL TREWILLEY 15658 (OHPG010), 27.7.87, S. Trewinney 83rd : D. Allanvale Hetty 2

FARMTECH 89

Note....
FARMTECH EXHIBIT DATES
 22nd - 30th September, 1989

Royal Melbourne Show September 21st...
 October 1st, 1989

Sponsored by ICL Australia Pty. Ltd. . . . works your way.

FARM ACCESS TO ... COMPUTER & ELECTRONIC INFORMATION SYSTEMS

For Further information contact:

R.A.S.V. Limited (03) 376 3733

Derek Hay (Computer Services Manager) or
 Jill Hargreaves (FarmTech Organizer)

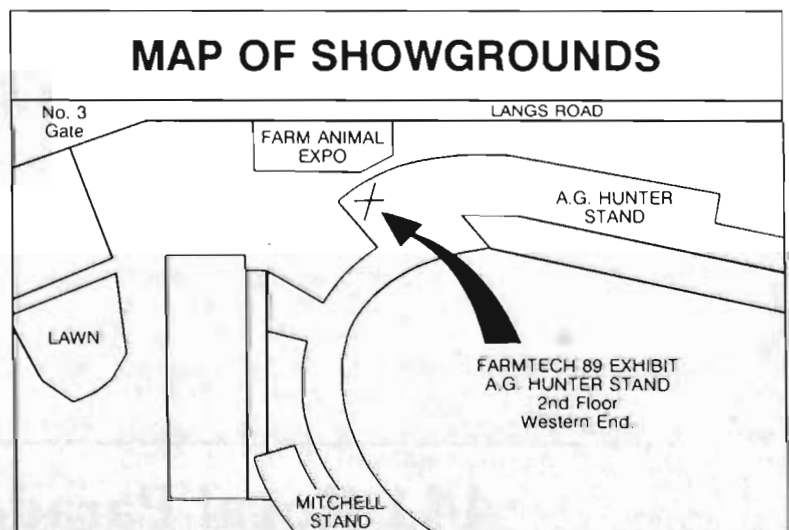



HOTELS - MOTELS
SERVICED APARTMENTS

Royal Parade
Motor Inn

LOCATED JUST 15 MINUTES FROM
THE ROYAL MELBOURNE SHOWGROUNDS

FEATURES INCLUDE:-

- * *170 UNITS INCLUDING
ONE & TWO BEDROOM SELF-CONTAINED
FULLY SERVICED APARTMENTS*
- * *24 HOUR ROOM SERVICE*
- * *FREE CAR PARKING AVAILABLE*

441 Royal Parade, Melbourne, 3052
PHONE: (03) 380 9221 FAX: (03) 387 6448

SOUTH DEVON

Class A216 — BULL, born on or between 1st April, 1987, and 30th June, 1987 (over 2 years 3 months and not over 2½ years).

- 1- 1848 **Bright E & D:** NARDLAH GRENADE 15316 (3UTP G277), 6.6.87, S. Belhus Brutus : D. Nardlah 3U13 A052

Class A217 — BULL, born on or between 1st October, 1985, and 31st March, 1987 (over 2½ years and not over 4 years).

- 2- 1850 **Hewison J T & J M:** CLOVERDOWNS LEWIS (CDS86089P), 9.12.86, S. Cloverdowns Ivory : D. Cloverdowns Tessannette 6th
- 3- 1851 **Harvey J H W & S J:** TORR DOWN APOLLO 1 (P) (E.T) 13745 (VHP F076), 9.11.86, S. Cholwells Poll Ace 13 : D. Torr Down Natalie 16
- 1852 ~~Cooper J R (Nottingham) P/L: JOHANCOE PARK EARL 14603 (JCPF006), 2.6.86, S. Torr Down Zenith 3 : D. Johancoe Park G11~~
- FOR SALE**
- 4- 1853 **Stelger B H:** VALCAN REGAL ACE 13781 (E040), 12.12.85, S. Taheke Melvin Ivor : D. Valcan Regal Lady 2
- 1- 1854 **Harvey J H W & S J:** TORR DOWN ZENITH 10 (P) (E.T) 13297 (VHP E051), 21.10.85, S. Torr Down Galaxy 11 : D. Torr Down Snowdrop 21

SENIOR CHAMPION BULL — Society Sash.**RESERVE SENIOR CHAMPION BULL — Society Sash.****GRAND CHAMPION BULL — Society Sash, Plaque presented by ELDERS PASTORAL GROUP and \$250 presented by THE FEDERATION INSURANCE LIMITED. (S246)****Class A218 — *BEST OF TWO BULLS bred by exhibitor and selected from Classes A209 to A217.**

- 1- 1855 **Harvey J H W & S J**
- 2- 1856 **Hewison J T & J M**
- 3- 1857 **Lincoln South Devon Stud**
- 4- 1858 **May K F & Daughters**
- 1859 ~~Melbrook Stud~~

Class A219 — HEIFER, born on or between 1st July, 1988, and 30th September, 1988 (over 12 months and not over 15 months).

- 1860 ~~McKerrow I & S: MCKILLOP PARK HEATH (MCK PH21), 29.9.88, S. Romilly Hills Donter 20 : D. McKillop Park 3Z011~~
- 8- 1861 **Belvedere South Devon Stud:** BELVEDERE HANNAH 16400 (KBGP H72), 28.9.88, S. Burnbank Everfield : D. Strezviev Replica
- 1862 ~~Porter (Properties) Pty Ltd: SHADY CREEK TESS 15780 (JPP H058), 27.9.88, S. Torr Down Genesis 1st : D. Tesbury D40~~
- 6- 1863 **Belvedere South Devon Stud:** BELVEDERE HEATHER 16138 (KBGP H71), 26.9.88, S. Belvedere Trojan : D. Tesbury Anna
- 4- 1864 **Salkeld R & L Pty Ltd:** BRILLIG DUCHESS 2ND (BR P H021), 16.9.88, S. Grove Hannibal 3rd : D. Melbrook Empress 5th
- 7- 1865 **McKerrow I & S:** MCKILLOP PARK HEAVEN (MCK PH18), 10.9.88, S. Romilly Hills Donter 20 : D. McKillop Park 3A017
- 1866 ~~Cooper J R (Nottingham) P/L: JOHANCOE PARK HILARY (JCPH030), 6.9.88, S. Johancoe Park E1 : D. Johancoe Park Tornella 1st~~
- 1867 ~~Bright E & D: GOOPARLE HOPE (GBPH63), 2.9.88, S. Johancoe Park Solomon : D. Gooparle Beccy~~
- 1868 ~~Porter (Properties) Pty Ltd: SHADY CREEK PRINCESS 10 15790 (JPP H060), 30.8.88, S. Shady Creek Norman : D. Shady Creek Princess 2~~

- 2- 1869 **Hewison J T & J M:** OSTLERS HILL AVIS 2ND (OHPH059); 21.8.88, S. Taheke Daniel Rampage : D. Tesbury Avis
- 3- 1870 **Armitage A J:** ILFRACOMBE KATE (E.T.) (JAPH 003), 8.8.88, S. Torr Down Zenith 14 : D. Torr Down Natalie 18
- 5- 1871 **Armitage A J:** ILFRACOMBE JANE 2 (E.T.) (JAPH 002), 5.8.88, S. Cholwells Express 1 : D. Torr Down Snowdrop 56
- 9- 1872 **Bright E & D:** GOOPARLE HELEN 15940 (GBPH62), 28.7.88, S. Johancoe Park Solomon : D. Bonnaile Marjarom 6th
- 1873 ~~May K F & Daughters: TESBURY HEATH (KKP H41), 26.7.88, S. Woodah Crusader : D. Tesbury Y18~~
- 1- 1874 **Hewison J T & J M:** OSTLERS HILL CAROLINE (OHPH047), 23.7.88, S. Taheke Daniel Rampage : D. Cloverdowns Carol 14th

Class A220 — HEIFER, born on or between 1st April, 1988 and 30th June, 1988 (over 15 months and not over 18 months).

- 1875 ~~Cooper J R (Nottingham) P/L: BALLANCEA VIOLA 1 15752 (HGLPH010), 24.6.88, S. Torr Down Titan 27 : D. Ballancea Pansy 11~~
- 1876 ~~McKerrow I & S: MCKILLOP PARK HORIZON (MCK PH02), 27.5.88, S. Romilly Hills Donter 20 : D. McKillop Park 3C018~~
- 1877 ~~Salkeld R & L Pty Ltd: BRILLIG DUCHESS 1ST (BR P H017), 25.5.88, S. Grove Hannibal 3rd : D. Grass Vale Laura 6th~~
- 1- 1878 **Hewison J T & J M:** OSTLERS HILL ILMA 16235 (OHPH043), 6.5.88, S. Cloverdowns Kimberley : D. Taheke Dairymaid 21
- 1879 ~~Lincoln South Devon Stud: LINCOLN PAMMETTE 7 (LINP041H), 20.4.88, S. Garthmyl Powerhouse : D. Lincoln Robyn~~
- 2- 1880 **Harvey J H W & S J:** TORR DOWN SNOWDROP 60 (VHP H101), 15.4.88, S. Torr Down Genesis 2 : D. Torr Down Snowdrop 38

Class A221 — HEIFER, born on or between 1st February, 1988 and 31st March, 1988 (over 18 months and not over 20 months).

- 3- 1881 **Melbrook Stud:** MELBROOK COUNTESS H1 (MEL P H005), 30.3.88, S. Stretchford Prince 1 : D. New Bicup 3 B012
- 1- 1882 **Ascot South Devon Stud:** ASCOT RANEE H1 (ASC P H008), 6.3.88, S. Melbrook Emperor : D. Melbrook Eve 5th
- 2- 1883 **Lincoln South Devon Stud:** LINCOLN SARINA 10 (LINP005H), 25.2.88, S. Romilly Hills Dunter 17 : D. Lincoln Sarina 2

JUNIOR CHAMPION HEIFER — Society Sash.**RESERVE JUNIOR CHAMPION HEIFER — Society Sash.****Class A222 — HEIFER, born on or between 1st October, 1987 and 31st January, 1988 (over 20 months and not over 24 months).**

- 3- 1884 **Melbrook Stud:** MELBROOK VICTORIA 3 (E.T) 15285 (MEL P G016), 21.12.87, S. Grove Brutus 3rd : D. Romilly Hills Bridgett
- 7- 1885 **Melbrook Stud:** MELBROOK VICTORIA 1 (E.T) 15281 (MEL P G014), 12.12.87, S. Grove Brutus 3rd : D. Romilly Hills Bridgett
- 4- 1886 **Porter (Properties) Pty Ltd:** SHADY CREEK SNOWDROP 16 (E.T) 14984 (JPP G038), 11.12.87, S. Cholwells Ace 13 : D. Shady Creek Snowdrop 2
- 2- 1887 **Porter (Properties) Pty Ltd:** SHADY CREEK SNOWDROP 12 (E.T) 14988 (JPP G045), 6.12.87, S. Cholwells Ace 13 : D. Shady Creek Snowdrop 2
- 5- 1888 **Salkeld R & L Pty Ltd:** BRILLIG EMPRESS 1ST (BR P G014), 17.11.87, S. Romilly Hills Dunter 10 : D. New Bicup B006
- 8- 1889 **Harvey J H W & S J:** TORR DOWN PRIDE 38 16009 (VHP G097), 5.11.87, S. Torr Down Genesis 2 : D. Gorr Down Pride 30
- 6- 1890 **Bright E & D:** GOOPARLE GAIL 14359 (GBPG53), 10.10.87, S. Torr Down Galaxy 18 : D. Gooparle Ruth 3
- 1- 1891 **Harvey J H W & S J:** TORR DOWN SNOWDROP 59 16006 (VHP G094), 5.10.87, S. Torr Down Galaxy 11 : D. Torr Down Snowdrop 55

SOUTH DEVON

Class A223 — HEIFER, born on or between 1st April, 1987 and 30th September, 1987 (over 2 years and not over 2½ years).

- 2- 1892 **Hewison J T & J M:** CASTLEROCK UNIQUE 14801 (CRKU 014P), 26.9.87, S. Castlerock Nero : D. Castlerock Rununculus
- 7- 1893 **McKerrow I & S:** MCKILLOP PARK GEM 16210 (MCK PG013), 24.9.87, S. Barooka Snowman : D. McKillop Park 3A017
- 3- 1894 **Harvey J H W & S J:** TORR DOWN PRIDE 36 (E.T) 15127 (VHP G087), 21.8.87, S. Torr Down Genesis 2 : D. Torr Down Pride 30
- 5- 1895 **Hewison J T & J M:** OSTLERS HILL GWENEVERE 15250 (OHPG014), 16.8.87, S. Taheke Able 1 : D. Taheke Rampage Emily 381
- 6- 1896 **Bright E & D:** GOOPARLE CLAIRE 14358 (GBPG51), 1.8.87, S. Gooparle Napoleon : D. Bonnaile Marjorom 6th
- 1897 ~~Cooper J R (Nottingham) P/L: JOHANCOE PARK SODA 14605 (JGPG101), 5.7.87, S. Johancoe Park Ceasar : D. Johancoe Park Myra 2nd~~
- 4- 1898 **May K F & Daughters:** TESBURY GLITTER 15221 (KKP G52), 1.7.87, S. Woodah Crusader 5 : D. Tesbury Rowens Phil
- 1- 1899 **Melbrook Stud:** MELBROOK SULTANA 5 14388 (MEL P G013), 15.5.87, S. Jakambra Rex : D. Nardlah 3 C126
- 8- 1900 **Lincoln South Devon Stud:** LINCOLN DIANA 7 (LINP027G), 16.4.87, S. Cholwells Ace 13th : D. Lincoln Diana 2

Class A224 — COW OR HEIFER, born on or between 1st April, 1986 and 31st March, 1987 (over 2½ years and not over 3½ years).

- 1- 1901 **Hewison J T & J M:** CLOVERDOWNS PETITE 12TH 14768 (CDS86078P), 24.8.86, S. Polwhele Trumpeter 2nd : D. Cloverdowns Petite 7th

Class A225 — COW, born on or between 1st April, 1984 and 31st March, 1986 (over 3½ years and not over 5½ years).

- 3- 1902 **Lincoln South Devon Stud:** LINCOLN CILLA 11 (LINP018F), 28.3.86, S. Romilly Hills Dunter 17 : D. Lincoln Brigette
- 2- 1903 **Harvey J H W & S J:** TORR DOWN SNOWDROP 56 (E.T) 12720 (VHP E040), 19.8.85, S. Torr Down Zenith 4 : D. Torr Down Snowdrop 21
- 1- 1904 **Hewison J T & J M:** TAHEKE DAIRYMAID 21ST 13666 (TAH 85B020), 1.3.85, S. Taheke Molester Safari : D. Taheke Dairymaid 11th
- 1905 ~~Cooper J R (Nottingham) P/L: BALLANGLEA PANSAY 11 11300 (GLPD004), 1.9.84, S. Torr Down Jupiter (A.I) : D. Ballancelea Pansy 1~~

SENIOR CHAMPION COW — Society Sash.

1904

RESERVE SENIOR CHAMPION COW — Society Sash.

1903

GRAND CHAMPION COW OR HEIFER — Society Sash, Plaque presented by ELDERS PASTORAL GROUP, and PORTA PROPERTIES PRIZE — \$250 cash. (S247).

1904

Class A226 — *GROUP PRIZE: BEST THREE HEAD, both sexes to be represented and all owned by the exhibitor. Competition in this class is limited to animals exhibited in the ordinary classes.

- 4- 1906 ~~Cooper J R (Nottingham) P/L~~
- 4- 1907 **Harvey J H W & S J**
- 2- 1908 **Hewison J T & J M**
- 5- 1909 **Lincoln South Devon Stud**
- 1- 1910 **May K F & Daughters**
- 3- 1911 **Melbrook Stud**

Class A227 — *SIRE'S' PROGENY GROUP: BEST THREE HEAD, the progeny of one sire, not necessarily all owned by the exhibitor. The name of the sire to be given on the entry form. Competition in this Class is limited to animals exhibited in the ordinary Classes.

- 3- 1912 **Harvey J H W & S J:** GROUP BY CHOLWELLS EXPRESS 1
- 4- 1913 **Harvey J H W & S J:** GROUP BY TORR DOWN GENESIS 2
- 1- 1914 **Hewison J T & J M:** GROUP BY TAHEKE DANIEL RAMPAGE
- 2- 1915 **May K F & Daughters:** GROUP BY WOODAH CRUSADER 5
- 1916 ~~Melbrook Stud: GROUP BY GROVE BRUTUS 3RD~~

BEST MAINTAINED SOUTH DEVON TEAM**MELBROOK OSTEER HILL (HEWISON MCKERROW)**

Judging will take place daily from Tuesday, 26th September until the following Saturday, under the same scale of points as for the Inter-Breeds Competition. There is no entry fee and all Exhibitors' Teams will automatically compete.

MOST SUCCESSFUL EXHIBITOR

A Special Sash will be awarded to the most successful exhibitor of each Breed providing there are three or more Exhibitors. Three points will be allotted for a first prize, two points for a second and one point for a third prize, in each ordinary class and in the Beef Carcase Section Purebred classes. In addition two points will be allotted for Grand Champion, three for Senior and Junior Champions and two for Reserve Senior and Reserve Junior Champions. In the event of two or more exhibitors securing an equal number of points the exhibitor gaining the greatest number of first prizes shall be the winner.

J. T. + J. M. HEWISON

SPECIAL PRIZES

SUPREME EXHIBIT — JESS & ESTATE OF THE LATE ALAN BRIGHT TROPHY — replica to the annual winner.

1848

RED POLL

Judge: Mr. H. Spalding, Glendale, Glenelg Hwy, SMythes Creek, via Ballarat, Vic., 3351

STEWARDS

Mr. G.P.H. Wilson, C.M.G.
Mr. T.D. Hoban
Mr. P.T.K. Kelynack
Mrs. M.L. McDonnell
Mr. G.R. Fink

Class A232 — BULL, born on or between 1st August, 1988 and 30th September, 1988 (over 12 months and not over 14 months).

- 1- 1917 **Bundaleer Downs Pastoral Co:** BUNDALEER FORRESTGOLIATH (88/591), 30.9.88, S. Bundaleer Forrestveldt : D. Bundaleer Gayglamace
- 2- 1918 **Draper R:** RED CACTUS REDLAND 24551 (MRD 140), 27.9.88, S. Red Cactus Super Lather : D. Winbro Red Wonder
- 1919 ~~McCarthy E B & Sons: DERRILEEN JESDAR 927 (DMT 975), 15.8.88, S. Yongerellen Fine Jester : D. Derrileen Grandar~~
- 1920 ~~McCarthy E B & Sons: DERRILEEN ROMEO SHERRY 923 (A.I) (DMT 951), 15.8.88, S. Sandiland Romeo (UK) : D. Derrileen Sherry~~
- 1921 ~~James K. NARASHY: BEAU BRIGADIER 24393 (KPS 4), 3.8.88, S. Red Cactus Super Link : D. Flanel's Plains Lorraine~~

RED POLL

Class A233 — BULL, born on or between 1st June, 1988, and 31st July, 1988 (over 14 months and not over 16 months).

- 4- 1922 **Beggs L A:** RAYLANDS WISECRACKER 906 (3D 5), 31.7.88, S. Bundaleer Royalwiseman : D. Bundaleer Fenella
- 2- 1923 **Bundaleer Downs Pastoral Co:** BUNDALEER WARFLAME 918 (88/335), 31.7.88, S. Bundaleer Royalwanderer : D. Bundaleer Baronglofame
- ~~1924 **McCormack M & Sons:** CYPRESS TORQUE 945 (M+S 11H), 10.7.88, S. Cypress Tristram : D. Cypress Pudden 6th~~
- 1- 1925 **Lee J B & H J & M J Bassula:** CARABIN TASSIE BEN 24700 (4LQ 321), 10.6.88, S. Penguin Red Noble : D. Carabin Tall Benita
- 3- 1926 **Stafford A W & V L:** WYENA BUSY JOCK 905 (LSL 372), 2.6.88, S. Strathcona Magnate : D. Wyena Blue Jay

Class A234 — BULL, born on or between 1st April, 1988, and 31st May, 1988 (over 16 months and not over 18 months).

- 1- 1927 **Baxter K G & M J:** CLOVERLEA CRUISEALONG 915 (KGB 455), 4.4.88, S. Cypress Bushwacker : D. Cloverlea Karrina

Class A235 — BULL, born on or between 1st February, 1988 and 31st March, 1988 (over 18 months and not over 20 months).

- 1- 1928 **McCarthy E B & Sons:** DERRILEEN KARA 896 (DMT 926), 1.3.88, S. Derrileen Sherpol : D. Derrileen Kariant
- 2- 1929 **McCarthy E B & Sons:** DERRILEEN SHERID 897 (DMT 927), 1.3.88, S. Derrileen Sherpol : D. Derrileen Idale

JUNIOR CHAMPION BULL — Society Sash, The "ARNOLD CADDY" MEMORIAL TROPHY, and a replica of the trophy valued at \$40 will be presented by the AUSTRALIAN RED POLL SOCIETY (Victorian Branch) and THE AUSTRALIAN RED POLL CATTLE BREEDERS' ASSOCIATION will be awarded for the Junior Champion Red Poll Bull. The trophy to be competed for in perpetuity.

1925

RESERVE JUNIOR CHAMPION BULL — Society Sash.

1917

**Class A236 — BULL, born on or between 1st December, 1987, and 31st January, 1988 (over 20 months and not over 22 months).
No Entry****Class A237 — BULL, born on or between 1st October, 1987, and 30th November, 1987 (over 22 months and not over 2 years).**

- 1- 1930 **Draper R:** RED CACTUS SUPER NOEL 24321 (MRD 122), 20.11.87, S. Broomfield Super Seeder : D. Netherlea Nikola
- ~~1931 **Draper R:** RED CACTUS CALCDULE 24320 (MRD 123), 14.10.87, S. Netherlea Carlos : D. Red Cactus Julsee~~
- 2- 1932 **Baxter K G & M J:** CLOVERLEA SMART MOVER 917 (KGB 447), 11.10.87, S. Cloverlea Studmaster : D. Cloverlea Annie

Class A238 — BULL, born on or between 1st July, 1987, and 30th September, 1987 (over 2 years and not over 2 years 3 months).

- 2- 1933 **McCarthy E B & Sons:** TARRA ELEVEN SEVENTY 24109 (HCA 1170), 4.8.87, S. Tarra Ten Eighteen : D. Tarra Eight Nine Two
- 1- 1934 **McCormack M & Sons:** CYPRESS BUSH BARONET 857 (M+S N50), 16.7.87, S. Cloverlea Bushfire : D. Cypress Bush Waaf

Class A239 — BULL, born on or between 1st April, 1987, and 30th June, 1987 (over 2 years 3 months and not over 2½ years).

- ~~1935 **Jinks K:** NARASHY AARON BOY 24024 (KRJ 1), 10.4.87, S. Waroona Vale Monarch : D. Penola Plains Lorraine~~

Class A240 — BULL, born on or between 1st October, 1985, and 31st March, 1987 (over 2½ years and not over 4 years).

- ~~1936 **Baxter K G & M J:** CLOVERLEA KAKADU 796 (KGB 422), 4.11.86, S. Cloverlea Bushfire : D. Cloverlea Kerry Anne~~

SENIOR CHAMPION BULL — Society Sash.

1934

RESERVE SENIOR CHAMPION BULL — Society Sash.

1930

GRAND CHAMPION BULL — Society Sash, Plaque presented by **ELDERS PASTORAL GROUP** and \$250 presented by **THE FEDERATION INSURANCE LIMITED.** (S253)

1925

GRAND CHAMPION RED POLL BULL, any age — Total cash prize of \$20, presented by THE AUSTRALIAN RED POLL SOCIETY, (Victorian Branch) and THE AUSTRALIAN RED POLL CATTLE BREEDERS' ASSOCIATION. The Junior and Senior Champions shall compete for this award. (S254)

1925

Class A241 — *BEST OF TWO BULLS bred by exhibitor and selected from Classes A232 to A240.

- ~~1937 **Baxter K G & M J**~~
- 1- 1938 **Bundaleer Downs Pastoral Co**
- 2- 1939 **Draper R**

The "T.H. PAYNE" MEMORIAL CUP presented by the AUSTRALIAN RED POLL SOCIETY (Victorian Branch) will be awarded to the winner of Class A241. The Cup to be competed for in perpetuity and the winners name engraved on it each year. The Cup to remain the property of the Royal Agricultural Society. A replica of the trophy valued at \$40 presented by THE AUSTRALIAN RED POLL SOCIETY (Victorian Branch) and THE AUSTRALIAN RED POLL CATTLE BREEDERS' ASSOCIATION, will be awarded each year to the exhibitor of the winning pair.

1938

Class A242 — HEIFER born on or between 1st July, 1988, and 30th September, 1988 (over 12 months and not over 15 months).

- 4- 1940 **Jinks K:** NARASHY BECKY 57127 (KRJ 5), 17.9.88, S. Red Cactus Super Link : D. Penola Plains Queenie
- 1941 **Lee J B & H J & M J Bassula:** CARABIN COOL NATTIE 58047 (4LQ 401), 25.8.88, S. Nyoka Buccaneer : D. Carabin Tall Kirsten
- 3- 1942 **Baxter K G & M J:** CLOVERLEA SMART CANTER 4617 (KGB 465), 24.8.88, S. Cloverlea Bushfire : D. Cloverlea Easy Canter
- 2- 1943 **McCarthy E B & Sons:** DERRILEEN CAPRESS JESS 4644 (DMT 976), 16.8.88, S. Yongerellen Fine Jester : D. Derrileen Capress
- 1944 **Jinks K:** WAROONA VALE ROSETTE 10TH 57831 (ODP 535), 12.8.88, S. Waroona Vale Metric : D. Waroona Vale Rosette 6th
- 5- 1945 **McCarthy E B & Sons:** DERRILEEN DALESS JESS 4626 (DMT 945), 2.8.88, S. Yongerellen Fine Jester : D. Derrileen Daless
- 1- 1946 **Bundaleer Downs Pastoral Co:** BUNDALEER CARRIEVELDT (88/261), 10.7.88, S. Bundaleer Forrestveldt : D. Bundaleer Carmenace

RED POLL

Class A243 — HEIFER, born on or between 1st April, 1988 and 30th June, 1988 (over 15 months and not over 18 months).

- 1- 1947 **Moralee N:** WAROONA VALE CISSY 7TH 57832 (ODP 519), 22.5.88, S. Waroona Vale Metric : D. Waroona Vale Cissy 2nd
- 1948 ~~Ketlang Nominees Pty Ltd: KETLANG JEZZABELLE 57309 (KET 114), 29.4.88, S. Ketlang Gino : D. Adelong Anabel~~
- 1949 ~~Beggs L A: RAYLANDS ANZAC ANNE 4533 (3D 3), 25.4.88, S. Inglebar Bright Arthur : D. Glenburnie Noble Daisy~~
- 2- 1950 **McCarthy E B & Sons:** DERRILEEN DIAROSE 4459 (DMT 9339), 18.4.88, S. Derrileen Diavol : D. Derrileen Dalrose
- 1951 ~~Bundaleer Downs Pastoral Co: BUNDALEER VELDTRAYVELDTAGE 4504 (88/191), 9.4.88, S. Bundaleer Forrestveldt : D. Bundaleer Veldtrayage~~

Class A244 — HEIFER, born on or between 1st February, 1988 and 31st March, 1988 (over 18 months and not over 20 months).

- 3- 1952 **Walte L P & J R:** NYOKA GEM 10TH 57363 (ICB 402), 22.3.88, S. Nyoka Superman : D. Oakwood Gem 257th
- 1953 ~~Ketlang Nominees Pty Ltd: KETLANG FARRAH 57292 (KET 93), 17.3.88, S. Yongerellen Fine Lines : D. Ketlang Sarah~~
- 2- 1954 **Draper R:** RED CACTUS ERSLA 56932 (MRD 125), 12.2.88, S. Red Cactus Super Lather : D. Red Cactus Persee
- 1955 ~~McCarthy E B & Sons: DERRILEEN CENTIQUE (A.I) 4453 (DMT 919), 11.2.88, S. Longendate Unique (Uk) : D. Derrileen Brosher~~
- 1- 1956 **McCarthy E B & Sons:** DERRILEEN NINE O NINE 4449 (DMT 909), 2.2.88, S. Derrileen Sherpol : D. Derrileen Vairy

JUNIOR CHAMPION HEIFER — Society Sash, and "S.S. CAMERON" MEMORIAL TROPHY, (to be competed for in perpetuity). A replica of the trophy value at \$40 presented by the **AUSTRALIAN RED POLL SOCIETY (Victorian Branch)** and **THE AUSTRALIAN RED POLL CATTLE BREEDERS' ASSOCIATION** will be awarded for the Junior Champion Red Poll Heifer.

1956

RESERVE JUNIOR CHAMPION HEIFER — Society Sash.

1946

Class A245 — HEIFER, born on or between 1st October, 1987 and 31st January, 1988 (over 20 months and not over 24 months).

- 1- 1957 **McCarthy E B & Sons:** DERRILEEN CELEBRATION 4444 (DMT 900), 23.1.88, S. Derrileen Sherpol : D. Derrileen Jubilee
- 3- 1958 **Baxter K G & M J:** KANGA LILY 4485 (MBD 712), 14.12.87, S. Bundaleer Forrest Nimrod : D. Bundaleer Cillacharm
- 2- 1959 **Beggs L A:** GRANTARA FINE BEGONIA 3RD 56496 (9WG 484), 25.10.87, S. Yongerellen Fine Frame : D. Grantara Begonia Gem 9
- 1960 ~~Ketlang Nominees Pty Ltd: EURIMBLA SAFFRON 56895 (IJC 179), 3.10.87, S. Eurimbla Senator : D. Eurimbla Ruby~~

Class A246 — HEIFER, born on or between 1st April, 1987 and 30th September, 1987, (over 2 years and not over 2½ years).

- 1- 1961 **McCormack M & Sons:** CYPRESS LADY PARASOL 10TH 4138 (M + S N69), 15.9.87, S. Cloverlea Bushfire : D. Cypress Lady Parasol 8th
- 1962 ~~Ketlang Nominees Pty Ltd: KETLANG FINE LADY 56454 (KET 80), 3.9.87, S. Yongerellen Fine Jester : D. Yongerellen Mayflower Floret~~
- 1963 ~~Ketlang Nominees Pty Ltd: MALEER JUBILEE 56813 (VJM 1442), 1.9.87, S. Maleer Liberator : D. Maleer Jill~~
- 5- 1964 **Moralee N:** BROOKLEA DELWYN 56852 (MPM 188), 18.8.87, S. Trevilla Elf's Lad : D. Brooklea Winsome
- 2- 1965 **McCarthy E B & Sons:** DERRILEEN DIANTLE 4117 (DMT 835), 27.7.87, S. Derrileen Dale : D. Derrileen Diant
- 4- 1966 **McCarthy E B & Sons:** DERRILEEN VICHALE 4114 (DMT 829), 24.7.87, S. Derrileen Dale : D. Derrileen Vichor
- 1967 ~~Jinks K: NARASHY ALLIE-LEIGH 56205 (KRJ 3), 18.7.87, S. Penola Plains Wanderer : D. Penola Plains Queenie~~

- 1968 ~~Jinks K: MOYLE PARK OBERONIA 56412 (MPS 39), 19.6.87, S. Naminga High Dreamer : D. Maleer Olivia~~
- 3- 1969 **McCormack M & Sons:** CYPRESS CHINA 11TH 4159 (M + S N37), 1.5.87, S. Cloverlea Bushfire : D. Cypress China 2nd
- 1970 ~~Baxter K G & M J: CLOVERLEA MISTLETOE 4088 (KGB 432), 8.4.87, S. Cloverlea Bushfire : D. Cypress Fantail Luck 6th~~

Class A247 — COW OR HEIFER, born on or between 1st April, 1986 and 31st March, 1987 (over 2½ years and not over 3½ years).

- 1971 **Beggs L A:** INGLEBAR CLOVER DAME 3581 (1C 94), 25.3.87, S. Cloverlea Studmaster : D. Inglebar Star Damsel
- 1- 1972 **Draper R:** RED CACTUS JULANNE 56436 (MRD 109), 26.2.87, S. Red Cactus Super Lather : D. Red Cactus Justorse
- 3- 1973 **Draper R:** RED CACTUS LIMSEE 55599 (MRD 107), 17.1.87, S. Broomfield Super Seeder : D. Red Cactus Limpat
- 1974 ~~Ketlang Nominees Pty Ltd: KETLANG SUNBEAM 55477 (KET 38), 8.9.86, S. Red Cactus Super Story : D. Nyoka Sunbeam 16th~~
- 4- 1975 **McCarthy E B & Sons:** DERRILEEN KARONUS 3680 (DMT 727), 21.8.86, S. Edivalley Bonus : D. Edivalley Karen
- 1976 ~~McCarthy E B & Sons: DERRILEEN TARTAR 3600 (DMT 725), 20.8.86, S. Derrileen Yinnar : D. Derrileen Taradale~~
- 2- 1977 **McCarthy E B & Sons:** DERRILEEN IVYLEAR 3597 (DMT 716), 16.8.86, S. Derrileen Yinnar : D. Derrileen Ivylea
- 1978 **Jinks K:** PENOLA PLAINS MELODY 55337 (THS 638), 5.4.86, S. Nyora Superman : D. Penola Plains Melba

Class A248 — COW, born on or between 1st April, 1984 and 31st March, 1986 (over 3½ years and not over 5½ years).

- 1979 **Baxter K G & M J:** CLOVERLEA KARRINA 3083 (KGB 367), 12.8.85, S. Cloverlea Bushfire : D. Gooroc Kaya
- 1- 1980 **Baxter K G & M J:** CLOVERLEA ZANNY 3082 (KGB 365), 12.8.85, S. Cloverlea Bushfire : D. Cloverlea Zero
- 5- 1981 **Baxter K G & M J:** CLOVERLEA CAMLEA 2956 (KGB 340), 21.3.85, S. Cloverlea Bushfire : D. Cloverlea Camphor
- 4- 1982 **McCarthy E B & Sons:** DERRILEEN CAPALE 2891 (DMT 536), 21.2.85, S. Derrileen Dale : D. Derrileen Capress
- 3- 1983 **Draper R:** RED CACTUS LIMPAT 54065 (MRD 64), 1.10.84, S. Winbro Modern Growth Improver : D. Woodgrove Lathe
- 2- 1984 **McCarthy E B & Sons:** DERRILEEN LIDADALE 2659 (DMT 482), 26.8.84, S. Derrileen Dale : D. Derrileen Lidawood
- 6- 1985 **Moralee N:** WAROONA VALE TANIA 16TH 53961 (ODP 376), 7.5.84, S. Waroona Vale Bell-Massive : D. Waroona Vale Tania 2nd

SENIOR CHAMPION COW — Society Sash.

1972

RESERVE SENIOR CHAMPION COW — Society Sash.

1961

GRAND CHAMPION COW OR HEIFER — Society Sash, Plaque presented by ELDERS PASTORAL GROUP and total cash prize of \$20 presented by THE AUSTRALIAN RED POLL SOCIETY (Victorian Branch) and THE AUSTRALIAN RED POLL CATTLE BREEDERS' ASSOCIATION. (S255)

1956

Class A249 — *GROUP PRIZE: BEST THREE HEAD, both sexes to be represented and all owned by the exhibitor. Competition in this class is limited to animals exhibited in the ordinary classes.

- 1986 **Baxter K G & M J**
- 1987 **Beggs L A**
- 3- 1988 **Bundaleer Downs Pastoral Co**
- 2- 1989 **Draper R**
- 1990 **Jinks K** ABSENT
- 1991 **McCarthy E B & Sons**
- 1- 1992 **McCormack M & Sons**

LIMOUSIN

The "PRINCESS ROYAL" CUP presented by the RED POLL CATTLE SOCIETY OF GREAT BRITAIN AND IRELAND will be awarded to the winner of Class A249. The Princess Royal Cup will not be actually held by the winner but a cash prize of \$25 presented by AUSTRALIAN RED POLL SOCIETY (Federal Council) will be awarded to the successful exhibitor. (S256)

1992

Class A250 – *SIRE'S PROGENY GROUP: BEST THREE HEAD, the progeny of one sire, not necessarily all owned by the exhibitor. The name of the sire to be given on the entry form. Competition in this Class is limited to animals exhibited in the ordinary Classes.

- 1993 Baxter K G & M J: GROUP BY CLOVERLEA BUSHFIRE
- 1994 Bundaleer Downs Pastoral Co: GROUP BY BUNDALEER FORRESTVELDT
- 2- 1995 Draper R: GROUP BY RED CACTUS SUPER LATHER
- 3- 1996 McCarthy E B & Sons: GROUP BY DERRILEEN SHERPOL
- 1- 1997 McCormack M & Sons: GROUP BY CLOVERLEA BUSHFIRE

The "STRADBROKE CHALLENGE" CUP presented by the late RIGHT HON. THE EARL OF STRADBROKE, K.C.M.G., C.B., C.V.D., C.B.E., V.C., D.L., J.P., BART., when Governor of Victoria, will be awarded to the winner of Class A250. The Cup is vested in the Council of the AUSTRALIAN RED POLL SOCIETY in perpetuity and will be awarded to the exhibitor of the winning group of this class. A replica of the trophy valued at \$40 presented by THE AUSTRALIAN RED POLL SOCIETY (Victorian Branch) and THE AUSTRALIAN RED POLL CATTLE BREEDERS' ASSOCIATION, will be awarded each year to the Winner of the Cup.

1997

BEST MAINTAINED RED POLL TEAM

1995

Judging will take place daily from Tuesday, 26th September until the following Saturday, under the same scale of points as for the Inter-Breeds Competition. There is no entry fee and all Exhibitors' Teams will automatically compete for the prize.

Cash prize of \$10 presented by THE AUSTRALIAN RED POLL SOCIETY (Victorian Branch) and THE AUSTRALIAN RED POLL CATTLE BREEDERS' ASSOCIATION. (S257)

MOST SUCCESSFUL EXHIBITOR

A Special Sash will be awarded to the most successful exhibitor of each Breed providing there are three or more Exhibitors. Three points will be allotted for a first prize, two points for a second and one point for a third prize, in each ordinary class and in the Beef Carcase Section Purebred classes. In addition two points will be allotted for Grand Champion, three for Senior and Junior Champions and two for Reserve Senior and Reserve Junior Champions. In the event of two or more exhibitors securing an equal number of points the exhibitor gaining the greatest number of first prizes shall be the winner.

E. B. MCCARTHY & Sons

THE "CLIVE TOWNROW" MEMORIAL CUP – presented by MRS. P.E. TOWNROW AND FAMILY will be awarded to the most successful Red Poll exhibitor.

E. B. MCCARTHY & Sons

LIMOUSIN

Judge: Mr. M.A. Smith, C/- North American Limousin Foundation, P.O. Box 16767, Denver, Colorado, 80216, USA

STEWARDS

- Mr. F.J. Lithgow
- Mr. F. Stephens Jnr.
- Mr. S.G. Western
- Mr. A. Walker
- Mr. S. Cameron

Class A255 – BULL, born on or between 1st August, 1988 and 30th September, 1988 (over 12 months and not over 14 months).

- ~~1998 Roysmith J & J: ROUND HILL HENRY 34981 (RHRP H007), 27.9.88, S. Azur : D. Alpha Ethel~~
- ~~1999 Evans Family: WESTON PARK HUW 33500 (JPEP H0002), 22.9.88, S. Streamville Strvb047 : D. Weston Filipa~~
- 7 2000 Roysmith J & J: ROUND HILL HENRY 34979 (RHRP H004), 22.9.88, S. Hagley Uhlan : D. Alpha Ermine
- ~~2001 Bauer H: THE PINES HAROLD 34137 (BHRF H 222), 6.9.88, S. The Pines Edward : D. The Pines Dessa~~
- 2 2002 Collian Park Limousin Stud: COLLIAN PARK HERO 33502 (CPLF H 381), 6.9.88, S. Dakota Innovator : D. Srfw032
- 6 2003 W J & D M Burfitt-Williams: CALMA HERMAN 30726 (CM PH 0505), 30.8.88, S. Norcol Glutamic : D. Calma Felicity
- 5 2004 Fry J & J: ASHFIELD HARVEY 34162 (YRFF H066), 27.8.88, S. Franc : D. Ashfield Franche
- 4 2005 Alcorn L & M: GREENACRES HISTORY 32948 (LM PH78), 26.8.88, S. The Pines Ferdinand : D. Greenacres Perfection 5th
- 3 2006 Fry J & J: ASHFIELD HAMELOT 34164 (YRFF H070), 26.8.88, S. Franc : D. Ashfield Franche
- 1 2007 Tuerong Park P/L: WILSON DOWNS RIMWAY 34947 (WDFH15), 10.8.88, S. Kenwynn Rimrock : D. Priska

Class A256 – BULL, born on or between 1st June, 1988 and 31st July, 1988 (over 14 months and not over 16 months).

- 3 2008 Billabong Limousin Stud: BILLABONG HURCULE 30968 (BLBFH 0003), 28.7.88, S. Petard : D. Corhan Cresta
- 4 2009 Fry J & J: ASHFIELD HAMISH 30444 (YRFF H064), 19.6.88, S. Email : D. Arh Limousin Celebre
- 1 2010 Tuerong Park P/L: TUERONG PARK HUSTLER 30440 (TPS FH233), 7.6.88, S. Roughley Ultra Bright : D. Arhfa 020 Alma
- 2 2011 Tuerong Park P/L: TUERONG PARK HALIBUT 30435 (TPS FH228), 4.6.88, S. Roughley Ultrabright : D. Arhfa 020 Alma

Class A257 – BULL, born on or between 1st April, 1988, and 31st May, 1988 (over 16 months and not over 18 months).

- ~~2012 Tuerong Park P/L: TUERONG PARK HOGES 30430 (TPS FH223), 29.5.88, S. Roughley Ultrabright : D. Arhfa 060~~
- 7 2013 Carlson L M & W K: MARCHEKY PETER 30559 (LWMF H 0024), 12.5.88, S. Tanhill Premier : D. Maxam Alouette
- 2 2014 Carlson L M & W K: MARCHEKY ROWAN 30558 (LWMF H 0021), 12.5.88, S. Tanhill Premier : D. Maxam Alouette
- 5 2015 Fry J & J: ASHFIELD HI-FIDELITY 31722 (YRFF H055), 10.5.88, S. Hydesville Brigadier : D. Hydesville Atom
- 1 2016 Zacher I A & K P: RIVERVIEW HUSKY 30581 (ZACFH0002), 1.5.88, S. Hampton Valiant : D. Sundowner Wonder
- 6 2017 Wall G: MERRINDAH HAMPTON 31127 (MWFH 806), 22.4.88, S. Hampton Valiant : D. Gallic Zoe
- 4 2018 Bowman M & Mrs S: CANOGAPARK HARVEY 30608 (MSB FH 0009), 19.4.88, S. Harvest Olympus : D. The Pines-Franka

LIMOUSIN

- 3 2019 **Newitt K J & S:** WESTON JAEP H0030 29883 (JAEP H0030), 14.4.88, S. White Lakes Yuletide : D. Chelsworth Pmpa 0061
- 8 2020 **Stalcat Pty Ltd:** STALCAT HOMERE 29759 (CLBF H007), 10.4.88, S. Petard : D. Ashfield Elite
FOR SALE

Class A258 – BULL, born on or between 1st February, 1988 and 31st March, 1988 (over 18 months and not over 20 months).

- 7 2021 **Ziller Mrs S:** FLAGGY CREEK HELMUT 33945 (FCLP H008), 27.3.88, S. Burton Ozzy : D. Flaggy Creek Fcl Pc2
FOR SALE
- 6 2022 **Ackland R W J:** KIMBERLEY HOLDEN 29422 (HR PH014), 19.3.88, S. Fanfaron : D. Kimberley Diana
FOR SALE
- 2 2023 **Collian Park Limousin Stud:** COLLIAN PARK HAGUE 29765 (CPLF H 265), 18.3.88, S. Harvest Olympus : D. Strf B 042
- 8 2024 **Atkin B:** ARRAPINTA ALARIC 30639 (ARRF H 0051), 14.3.88, S. Hampton Valiant : D. Sundowner Srfw0016
- ~~2025 **Varlamos G:** EVERGREEN HORIZON 29642 (ADR FH 058), 12.3.88, S. Fieldhouse Pilate : D. Ashfield Sage~~
- ~~2026 **Varlamos G:** EVERGREEN HANNO 29640 (ADR FH 056), 10.3.88, S. Fieldhouse Pilate : D. Ashfield Sage~~
- 3 2027 **Varlamos G:** GALWARRI HEME 29608 (LAG FH 008), 9.3.88, S. Wilkesley Samson : D. The Pines Franka
- 5 2028 **The Williams Family:** WHITE LAKES HENNESSY 29029 (WLPH11), 3.3.88, S. Dakota Innovator : D. White Lakes D7
- 9 2029 **McIntyre J W:** CHATEAU HUMPHREY 29022 (JWMF H008), 22.2.88, S. Tanhill Sogood : D. Aznavour Claudette
- ~~2030 **Unsworth C C:** WESTON HERCULES 31536 (JAEFH0002), 15.2.88, S. Streamville Strfb0047 : D. Sundowner Srfx0307
FOR SALE~~
- 1 2031 **Carlson L M & W K:** MARCHEKY BRENDAN 30041 (LWMF H 010), 7.2.88, S. Hampton Valiant : D. Maxam Alouette
- 4 2032 **Agtec Australia Pty Ltd:** ALPHA HENRY 34008 (PH008), 3.2.88, S. Hampton Valiant : D. Glen Gowan Alison A26

JUNIOR CHAMPION BULL – Society Sash. 2007

RESERVE JUNIOR CHAMPION BULL – Society Sash. 2031

Class A259 – BULL, born on or between 1st December, 1987, and 31st January, 1988 (over 20 months and not over 22 months).

- 2033 **Ludeman N G & M E & Sons:** GLENORIM HARBYLE 29268 (GEMF H001), 26.1.88, S. Tanhill Rumpus : D. Goldies Violetta
- 2034 **McIntyre J W:** CHATEAU HADRIAN 28923 (JWMF H004), 24.1.88, S. Tanhill Sogood : D. Chateau Darrelle
- 2035 **McIntyre G H:** AZNAVOUR HUGHIE 35368 (MACFH161), 21.1.88, S. Petard : D. Fordham Park Jgfa001
- 1 2036 **Tuerong Park P/L:** TANHILL HIJACK 28779 (THA FH045), 2.1.88, S. Tanhill Statesman : D. Tanhill Prima
- 2 2037 **Billabong Limousin Stud:** TANHILL GALLANT 28783 (THAF G 50), 27.12.87, S. Tanhill Statesman : D. Reverence
- 3 2038 **Allthill Limousin:** TANHILL GOGO (IMP) 28777 (THAF G042), 26.12.87, S. Tanhill Statesman : D. Tanhill Prima
- 4 2039 **Atherton R F & E P:** MISTLEA GUSTAV 27935 (REAFG024), 12.12.87, S. Fripon 1 : D. Wrightlim Elaine
- 2040 **McIntyre J W:** CHATEAU GRAEME 27841 (JWMF G031), 6.12.87, S. Famous : D. Chelsworth Imagene

Class A260 – BULL, born on or between 1st October, 1987, and 30th November, 1987 (over 22 months and not over 2 years).

- 1 2041 **Bauer H:** THE PINES GURUL 28339 (BHRF G 194), 22.11.87, S. Favori : D. Sundowner Katie
- ~~2042 **McIntyre G H:** AZNAVOUR GONZO 35234 (MACFG152), 14.11.87, S. Echo : D. Aznavour-Dame~~
- ~~2043 **McIntyre G H:** AZNAVOUR GRENOBLE 35235 (MACFG153), 14.11.87, S. Echo : D. Aznavour-Dame~~
- ~~2044 **McIntyre J W:** CHATEAU GERALD 27537 (JWME G026), 12.11.87, S. Hampton Valiant : D. Chateau Diana~~
- ~~2045 **Bauer H:** THE PINES GOTTFRIED 28342 (BHRF G 189), 30.10.87, S. The Pines Eagle : D. The Pines Bhrf C051~~

- 3 2046 **Roysmith J & J:** HAGLEY GOVERNOR 30956 (HCSF G005), 24.10.87, S. Oakley Politician : D. Hagley Wendy
- 4 2047 **Kylstra P:** URIMBIRRA BASIL 26504 (UBAF G002), 18.10.87, S. Wrightlim Edga : D. Sundowner Strf X309
FOR SALE

- 2 2048 **Collian Park Limousin Stud:** COLLIAN PARK GUTHRIE 29365 (CPLF G 203), 1.10.87, S. Tango : D. Abserv Sophie

**Class A261 – BULL, born on or between 1st July, 1987 and 30th September, 1987 (over 2 years and not over 2 years 3 months).
No Entry**

Class A262 – BULL, born on or between 1st April, 1987 and 30th June, 1987 (over 2 years 3 months and not over 2½ years).

- 1 2049 **McIntyre J W:** CHATEAU GARTH 25288 (JWMFG007), 28.6.87, S. Tanhill Sogood : D. Arh Fa030
- 2 2050 **Varlamos G:** EVERGREEN GRANDE 24961 (ADR FG 034), 14.5.87, S. Fanfaron : D. Limousdale Desiree

Class A263 – BULL, born on or between 1st October, 1985 and 31st March, 1987 (over 2½ years and not over 4 years).

- 1 2051 **Varlamos G:** EVERGREEN GERONIMO 24956 (ADR FG 019), 29.3.87, S. Tanhill So Good : D. Limousdale Desiree
- 2 2052 **Collian Park Limousin Stud:** COLLIAN PARK FITZGERALD 26842 (CPLF F 128), 24.10.86, S. Fieldhouse Pilate : D. Abserv Winnifred
- ~~2053 **Allthill Limousin:** HOMESTATION OTTER 23702 (HS PF777), 25.9.86, S. Hayard Polled Majestic : D. Homestation Karla~~

SENIOR CHAMPION BULL – Society Sash. 2049

RESERVE SENIOR CHAMPION BULL – Society Sash. 2041

**GRAND CHAMPION BULL – Society Sash, Plaque presented by ELDERS PASTORAL GROUP, \$250 presented by THE FEDERATION INSURANCE LIMITED (\$263) and \$25 plus Medallion presented by AUSTRALIAN LIMOUSIN BREEDERS ASSOCIATION (VICTORIAN BRANCH). (S264)
2007**

Class A264 – *BEST OF TWO BULLS bred by exhibitor and selected from Classes A255 to A263.

- 1 2054 **Carlson L M & W K**
- 2055 **Collian Park Limousin Stud**
- 2056 **Fry J & J**
- ~~2057 **McIntyre G H**~~
- 3 2058 **McIntyre J W**
- 2 2059 **Tuerong Park P/L**
- ~~2060 **Varlamos G**~~

Class A265 – HEIFER, born on or between 1st July, 1988 and 30th September, 1988 (over 12 months and not over 15 months).

- 2061 **Stalcat Pty Ltd:** STALCAT HYLOTTE 32551 (CLBF H008), 28.9.88, S. Wintershall Funambule : D. Ashfield Elite
FOR SALE
- ~~2062 **Lloyd D & Mrs B D:** OAKLEY POLLED HELEN 33563 (DLPH09), 16.3.88, S. Homestation Menopole : D. Delta Maree E006~~
- 2063 **Tuerong Park P/L:** TUERONG PARK HONEYSUCKLE 32279 (TPS FH245), 10.9.88, S. Roughley Ultrabright : D. Arhfa 020 Alma
- 1 2064 **Roysmith J & J:** ROUND HILL HEATHER 34978 (RHRP H003), 5.9.88, S. Hagley Uhlan : D. Alpha Elle
- 2065 **Tuerong Park P/L:** TUERONG PARK HASTY MISS 32273 (TPS FH239), 4.9.88, S. Roughley Ultrabright : D. Arhfa 020 Alma

LIMOUSIN

- 4 2066 **Varlamos G:** EVERGREEN HELISSA 33285 (ADR FH 064), 4.9.88, S. Tanhill Rumpus : D. Galwarri Elissa
- 3 2067 **Evans Family:** WESTON PARK HOLLY 33597 (JPEP H0001), 3.9.88, S. Streamville Stvfb047 : D. Weston Fifi
FOR SALE
- 2068 **Allthill Limousin:** ASHFIELD HELICE 34163 (YRFFH068), 29.8.88, S. Franc : D. Ashfield Franche
- 2069 **Fry J & J:** ASHFIELD HILLARY 34159 (YRFF H067), 24.8.88, S. Intelligent : D. Ashfield Envoyee
FOR SALE
- 5 2070 **Collian Park Limousin Stud:** COLLIAN PARK HIGHJINKS 33477 (CPLF H 362), 23.8.88, S. Tango : D. Wrightlim Emmie
- 2071 **Allthill Limousin:** COLLIAN PARK HANDMAIDEN 33488 (CPLFH359), 22.8.88, S. Maudleyn Scoobiedoo : D. Ashfield Anime
- 2072 **Lloyd D & Mrs B D:** OAKLEY POLLED MARY 33559 (DLLPH04), 10.8.88, S. Homestation Monopole : D. Clearwater Fifi 91
- 2 2073 **Bauer H:** THE PINES HILDE 33705 (BHRF H 218), 4.7.88, S. The Pines Edward : D. The Pines Dolly

Class A266 – HEIFER, born on or between 1st April, 1988 and 30th June, 1988 (over 15 months and not over 18 months).

- 2074 **Collian Park Limousin Stud:** COLLIAN PARK HESTER 32092 (CPLF H 329), 28.6.88, S. Dakota Innovator : D. Strf B 042
- 2075 **Atherton R F & E P:** TUERONG PARK HOO-HA 30437 (TPSFH0230), 5.6.88, S. Roughley Ultrabright : D. Arhf A0060
FOR SALE
- 2076 **Tuerong Park P/L:** TUERONG PARK HOYA 30436 (TPS FH229), 4.6.88, S. Roughley Ultrabright : D. Arhfa 020 Alma
- 2077 **Collian Park Limousin Stud:** COLLIAN PARK HAWAII 33472 (CPLF H 319), 3.6.88, S. Tanhill Tigre : D. Ashfield Anime
- 2078 **Allthill Limousin:** LIMBEAU HILDA 31606 (PTFH012), 2.6.88, S. Tanhill Rumpus : D. Gallic Mimi
- ~~2079 **Alcorn L & M:** GREENACRES BONNY 11TH 30022 (LM PH30), 1.6.88, S. The Pines Ferdinand : D. Greenacres Bonny 6th~~
- 3 2080 **Tuerong Park P/L:** TUERONG PARK HENRIETTE 30431 (TPS FH224), 30.5.88, S. Roughley Ultrabright : D. Arhfa 060
- 4 2081 **Carlson L M & W K:** MARCHEKY MARY 30562 (LWMF H 0023), 16.5.88, S. Hampton Valiant : D. Merrindah Derminia
- 5 2082 **Zacher I A & K P:** RIVERVIEW HUSH 30583 (ZACFH0003), 1.5.88, S. Hampton Valiant : D. Sundowner Wonder
- ~~2083 **Allthill Limousin:** COLLIAN PARK HOOTENANNY 30423 (CPLFH0299), 30.4.88, S. Dakota Innovator : D. Collian Park Eminence~~
- 2084 **The Williams Family:** WHITE LAKES HARVEST MOON 30134 (WLPH55), 30.4.88, S. Hampton Valiant : D. White Lakes Exotic
- ~~2085 **Dolheguy T P & Mrs:** WYPARINGA CAMEO 29566 (WPPPH 019), 28.4.88, S. Hampton Valiant : D. Chelsworth Terrific~~
- 2086 **Jewkes F:** CANOGAPARK HANNA 30611 (MSBF H012), 23.4.88, S. Petard : D. Sandawarra Bbw Fd0075
- 2087 **Wall G:** MERRINDAH HOADLEY 30958 (MWFH 804), 22.4.88, S. Hampton Valiant : D. Gallic Zoe
- 2088 **Stanistreet R & J:** HURDLE PARK HERMINE 30533 (HPFH 0102), 7.4.88, S. Tamis : D. Arh Limousin Arhfa0037
- 2089 **Bauer H:** THE PINES HANELORE 30262 (BHRF H 214), 6.4.88, S. Favori : D. Sundowner Katie
- 2 2090 **Billabong Limousin Stud:** MISS WOLFETTE 8084W (IMP USA) 35255 (IMUP H378), 4.4.88, S. Pioneer Oisor : D. Miss Wolfette 3173R
- 1 2091 **Billabong Limousin Stud:** MISS WOLFETTE 8076W (IMP USA) 35254 (IMUP H372), 2.4.88, S. Wulf's Wrangler : D. Miss Wolfette 4093 S

Class A267 – HEIFER, born on or between 1st February, 1988 and 31st March, 1988 (over 18 months and not over 20 months).

- ~~2092 **Ackland R W & J:** KIMBERLEY HOLLY 29420 (THE PH027), 31.2.88, S. Fanfaron : D. Kimberley Aileen~~
- 2 2093 **Newitt K J & S:** WESTON JAEP H0027 29880 (JAEP H0027), 24.3.88, S. White Lakes Yuletide : D. Aznavour Mac Pe0047

- 2094 **Ziller Mrs S:** FLAGGY CREEK SARAH 30821 (FCLP H007), 24.3.88, S. Burton Ozzy : D. Flaggy Creek Fcl Pc2
FOR SALE
- 3 2095 **Greenwood W D & J B:** PEACHES & CREAM SUD 720X (IMP) 35339 (IMC FH720), 20.3.88, S. Wlcc No Substitute 1141 : D. Taffey Sud 42T
- 2096 **Kylstra P:** BRANDY HEIDI 29026 (PHKF H001), 17.3.88, S. Dakota Innovator : D. Sundowner Belinda
- 2097 **Etheridge, Spry, Tindal & Wright:** KENSAL KGP H17 (KGP H 017), 12.3.88, S. Arh Limousin Arhf A015 : D. Kensal Kgp C017
- ~~2098 **Churchill W A & K I:** GALWARRI HAZEL 20644 (LAGF H 0007), 8.3.88, S. Fieldhouse Pilate : D. Ashfield Sage~~
- 4 2099 **Varlamos G:** EVERGREEN HELENA 29637 (ADR FH 052), 6.3.88, S. Fieldhouse Pilate : D. Ashfield Sage
- 2100 **Lynch H G & P M:** MELROSE HERMINA 31103 (MELF H0002), 4.3.88, S. Wilkesley Samson : D. The Pines Franka
- 5 2101 **Varlamos G:** EVERGREEN HONORE 29589 (ADR FH 047), 3.3.88, S. Fieldhouse Pilate : D. Ashfield Sage
- 2102 **The Williams Family:** WHITE LAKES HINNEY 28955 (WLPH6), 2.3.88, S. Dakota Innovator : D. White Lakes Exotic
- 1 2103 **Billabong Limousin Stud:** HAYARD UNIVERSE LNM 4X (IMP CAN) 35253 (IMCF H184), 16.2.88, S. Grahams Universal : D. Nordic Namba
- 2104 **Evans Family:** WESTON HIBISCUS 31540 (JAEF H0006), 15.2.88, S. Streamville Stvfb047 : D. Sundowner Srf X0307
- ~~2105 **Carlson L M & W K:** MARCHEKY VICKI 30039 (LWMF H.011), 3.2.88, S. Hampton Valiant : D. Maxam Alouette~~

JUNIOR CHAMPION HEIFER – Society Sash. 2091

RESERVE JUNIOR CHAMPION HEIFER – Society Sash. 2090

Class A268 – HEIFER, born on or between 1st October, 1987 and 31st January, 1988 (over 20 months and not over 24 months).

- 2106 **Mackay D:** ASHFIELD MELBA 28710 (YRFF H098), 26.1.88, S. Tanhill Rumpus : D. Goldies Violetta
- 2107 **Collian Park Limousin Stud:** COLLIAN PARK HEIDI 30720 (CPLF H 245), 23.1.88, S. Tango : D. Abserv Sandra
- 2108 **Stanistreet R & J:** HURDLE PARK HILARY . 28901 (HPFH098), 20.1.88, S. Tamis : D. Streamville Stvf B003
- 2109 **McIntyre J W:** CHATEAU HELENE 28922 (JWMF H003), 17.1.88, S. Tanhill Premier : D. Chateau Elaine
- 2110 **Bollen C C & K M:** EVERGREEN HELEN 28420 (ADR PH 043), 10.1.88, S. The Pines Bhr P 00114 : D. Tuerong Park Dolly
- 2111 **Tuerong Park P/L:** TUERONG PARK HEBE 28297 (TPS FH199), 5.1.88, S. Hampton Valiant : D. Arhfa 020 Alma
- 2112 **Zacher I A & K P:** RIVERVIEW GAIL 28764 (ZACFG060), 30.12.87, S. Hervin : D. Sundowner Wonder
- 2 2113 **Sciocluna A G & Mrs L:** RIVERVIEW GABRIELLE 28761 (ZACF G057), 27.12.87, S. Hervin Imbf R5557 : D. Sundowner Wonder
- 2114 **Purvis Mr & Mrs:** TANHILL GARBOT 28781 (THAF G048), 25.12.87, S. Tanhill Statesman : D. Reverence
FOR SALE
- 4 2115 **Billabong Limousin Stud:** TANHILL GRENADINE 28804 (THAF G 025), 16.12.87, S. Tanhill Veto : D. Tanhill Rodette
- 2116 **Oswin J & A:** ASHFIELD GERALDINE 30218 (YRFF G008), 7.12.87, S. Foxtrot : D. Ashfield Epatante
- 3 2117 **Fry J & J:** ASHFIELD GEORGINA 30217 (YRFF G007), 4.12.87, S. Fanfaron : D. Goldies Violetta
FOR SALE
- 2118 **Tinkler M J:** ASHFIELD GABRIELLE 30216 (YRFF G0006), 4.12.87, S. Fidele : D. Arh Limousin Celebre
- 2119 **Bauer H:** THE PINES GLORIA 27952 (BHRF G 184), 21.11.87, S. Favori Imbf P 1552 : D. Sundowner Lulu Srf V 006
- 2120 **Lloyd D & Mrs B D:** OAKLEY POLLED ANN 29234 (DLLP G51), 15.11.87, S. Homestation Monopole : D. Clonlara Dorathy
- 5 2121 **Zacher I A & K P:** RIVERVIEW GAZELLE 27386 (ZACFG050), 4.11.87, S. Famous : D. Sundowner Wonder
- ~~2122 **Varlamos G:** BENMORE CAROL 700287031 (BEN CP 31), 3.11.87, S. Benmore Alpine : D. Benmore Aspire~~

LIMOUSIN

- 1 2123 **Bauer H:** THE PINES GRACIE 27960 (BHRF G 181), 30.10.87, S. The Pines Eagle : D. The Pines Dora
 2124 **Churchill W A & K I:** NIFTY GOLDEN GIRL 26330 (NFTF G 0528), 21.10.87, S. Tanhill Rumpus : D. Nifty Edelweiss

Class A269 – HEIFER, born on or between 1st April, 1987 and 30th September, 1987 (over 2 years and not over 2½ years).

- 2125 **Chapman A:** KILLKERRY CHERYL (IMP) 704387018 (CP 18), 22.9.87, S. Whakanui Tango : D. Mitchfield Sally
 2126 **Oswin J & A:** ASHFIELD BECASSE 28758 (YRFF G0005), 22.9.87, S. Haltcliffe Pirate : D. Arh Limousin Celebre
 2127 **Wall G:** MERRINDAH GYPSY GIRL 26572 (MWFG 712), 19.9.87, S. Hampton Valiant : D. Nistasa Istr Sonya
 2 2128 **Lloyd D & Mrs B D:** KILKERRY CHRISTINE CP1 (IMP) 34636 (TSC CP1), 15.9.87, S. Whakanui Tango : D. Mitchfield Toni
 3 2129 **Tuerong Park P/L:** TUERONG PARK GOLDEN GIRL 26500 (TPS FG180), 9.9.87, S. Hengrave Trooper : D. Srfx203
 2130 ~~**Evans Family:** MISTLEA GAYLENE 25828 (REAF G0018), 30.8.87, S. Labytte : D. Wright Elaine~~
 1 2131 **Collian Park Limousin Stud:** COLLIAN PARK GRETCHEN 28725 (CPLF G 186), 21.8.87, S. Tango : D. Ashfield Cerine
 2132 **Billabong Limousin Stud:** LIMBEAU GENA 27162 (PTFG 0003), 4.8.87, S. Burton Ozzy : D. Rainier Fifi
 5 2133 **Varlamos G:** EVERGREEN GABRIELLE 25238 (ADR FG 030), 11.5.87, S. Fanfaron : D. Limousdale Desiree
 4 2134 **Varlamos G:** EVERGREEN GEORGETTE 24960 (ADR FG 031), 11.5.87, S. Fanfaron : D. Limousdale Desiree
 2135 ~~**Tuerong Park P/L:** TUERONG PARK GUMNUT 26496 (TPS PG174), 10.5.87, S. Petard : D. Tuerong Park Coral~~
 2136 ~~**Varlamos G:** EVERGREEN GALENE 24958 (ADR FG 026), 9.5.87, S. Fanfaron : D. Limousdale Desiree~~
 2137 **The Williams Family:** WHITE LAKES GYPSY 24844 (WLPG20), 23.4.87, S. Harvest Olympus : D. White Lakes Welcome

Class A270 – COW OR HEIFER, born on or between 1st April, 1986 and 31st March, 1987 (over 2½ years and not over 3½ years).

- 3 2138 **Bowman M & Mrs S:** CANOGAPARK GIDGET 24751 (MSB FG 004), 29.3.87, S. Tanhill Sogood : D. Sandawarra
 2139 ~~**Bowman M & Mrs S:** CANOGAPARK GOOD GAYTIME 24752 (MSB FG 005), 29.3.87, S. Tanhill Sogood : D. Sandawarra~~
 2140 **Lloyd D & Mrs B D:** DELTA MAREE 3RD 25242 (DSB PG05), 8.3.87, S. Lincoln Grandstephan : D. Delta Maree E006
 2141 **Wall G:** MERRINDAH GODIVA 24192 (MWFG 701), 1.1.87, S. Nistasa Istr Rene : D. Streamville Colette
 1 2142 **Collian Park Limousin Stud:** COLLIAN PARK FIFI 27407 (CPLF F 600), 15.12.86, S. Echo : D. Srfw 096
 2143 ~~**Dotheguy T P & Mrs:** CHELSWORTH SAMANTHA 24612 (PMP F 067), 1.12.86, S. Christworth Pmf 553 : D. Chelsworth Lherc~~
 2144 **Bauer H:** THE PINES FREDIA 23889 (BHRF F 163), 10.11.86, S. The Pines Cristian : D. Sundowner Katie
 4 2145 **Billabong Limousin Stud:** THE PINES FORTUNA 23885 (BHRF F 158), 7.11.86, S. The Pine Cristian : D. The Pines Dora
 2146 ~~**Lloyd D & Mrs B D:** KILKERRY BEVERLEY (BP11) (IMP) 35227 (TSC BP11), 6.9.86, S. Seaman Peter : D. Tuarua Norma~~
 2 2147 **Collian Park Limousin Stud:** COLLIAN PARK FASHION 24701 (CPLF F 105), 6.7.86, S. Petard : D. Ashfield Cerine
 2148 **Ludeman N G & M E & Sons:** ASHFIELD FRANCHE 24309 (YRFF F033), 2.4.86, S. Tanhill Rumpus : D. Ashfield Cerine

Class A271 – COW, born on or between 1st April, 1984 and 31st March, 1986 (over 3½ years and not over 5½ years).

- ~~2149 **McIntyre J W:** CHATEAU ELKE 20801 (JWME E010), 17.11.85, S. Tanhill Rumpus : D. Streamville Stud B043~~
 2150 ~~**McIntyre J W:** CHATEAU ELAINE 20741 (JWME E014), 11.11.85, S. Tanhill Rumpus : D. Arh F002~~
 2151 ~~**McIntyre J W:** CHATEAU ELISIA 20746 (JWME E009), 8.11.85, S. Fanfaron : D. Sundowner Lexia~~

- 2152 ~~**Lloyd D & Mrs B D:** WHAKANUI AMY (IMP) 35225 (WKI AP17), 30.10.85, S. Seaman Peter : D. Whakanui Pearl~~
 3 2153 **Fry J & J:** HYDESVILLE ATOM (IMP) 31721 (IMBF E055), 28.8.85, S. Wintershall Funambule : D. Hydesville Roberta
 1 2154 **The Williams Family:** WHITE LAKES ECLIPSE 18746 (WLPE2), 16.2.85, S. Harvest Olympus : D. Jo-Lyseta Anthea
 2155 ~~**Lloyd D & Mrs B D:** CARINYA MICHELLE 19078 (LLSPE05), 1.2.85, S. Filou : D. Carinya Trentina~~
 2 2156 **Roysmith J & J:** HAGLEY WENDY W29 (IMP) 25673 (IRHF D029), 3.10.84, S. Hagley Titan : D. Hagley Lucille

SENIOR CHAMPION COW – Society Sash. 2142

RESERVE SENIOR CHAMPION COW – Society Sash. 2131

GRAND CHAMPION COW OR HEIFER – Society Sash, Plaque presented by ELDERS PASTORAL GROUP and \$25 plus Medallion presented by AUSTRALIAN LIMOUSIN BREEDERS' ASSOCIATION (VICTORIAN BRANCH). (S265) 2142

Class A272 – *GROUP PRIZE: BEST THREE HEAD, both sexes to be represented and all owned by the exhibitor. Competition in this class is limited to animals exhibited in the Ordinary Classes.

- 2157 Allthill Limousin
 3 2158 Bauer H
 2159 Carlson L M & W K
 1 2160 Collian Park Limousin Stud
 2161 Fry J & J
 2162 McIntyre J W
 2163 Roysmith J & J
 2164 The Williams Family
 2 2165 Tuerong Park P/L
 2166 Varlamos G
 4 2167 Zacher I A & K P

Class A273 – *SIRES' PROGENY GROUP: BEST THREE HEAD, the progeny of one sire, not necessarily all owned by the exhibitor. The name of the sire to be given on the entry form. Competition in this Class is limited to animals exhibited in the Ordinary Classes.

- 3 2168 Bauer H: GROUP BY FAVORI
 2169 Carlson L M & W K: GROUP BY HAMPTON VALIANT
 2170 ~~Collian Park Limousin Stud: GROUP BY DAKOTA INNOVATOR~~
 2 2171 Collian Park Limousin Stud: GROUP BY TANGO
 2172 ~~Evans Family: GROUP BY STREAMVILLE STVF0147~~
 1 2173 Tuerong Park P/L: GROUP BY ROUGHLEY ULTRABRIGHT
 2174 Varlamos G: GROUP BY FANFARON
 2175 Varlamos G: GROUP BY FIELDHOUSE PILATE

BEST MAINTAINED LIMOUSIN TEAM

Judging will take place daily from Tuesday, 26th September until the following Saturday, under the same scale of points as for the Inter-Breeds Competition. There is no entry fee and all Exhibitors' Teams will automatically compete.

- 1 Collian Park Limousin Stud
 2 G. Varlamos
 3 H. Bauer

SANTA GERTRUDIS

MOST SUCCESSFUL EXHIBITOR

A Special Sash will be awarded to the most successful exhibitor in each Breed providing there are three or more Exhibitors. Three points will be allotted for a first prize, two points for a second prize and one point for a third prize, in each ordinary class and in the Beef Carcase Section Purebred classes. In addition two points will be allotted for Grand Champion three for Senior and Junior champions and two for Reserve Senior and Reserve Junior champions. In the event of two or more exhibitors securing an equal number of points the exhibitor gaining the greatest number of first prizes shall be the winner.

Colligan Park Limousin Stud
GROUP B BREED

EXHIBITORS ARE ADVISED THAT THEY SHOULD CAREFULLY PERUSE THE CONDITIONS OF ENTRY AND EXHIBITION AS WELL AS THE RULES FOR BEEF BREEDS.

The Classes listed hereunder are supplied for the following breed:

SANTA GERTRUDIS

Judge: Mr. R. Ross, Glen Gillian, Williamstown, S.A., 5351.

STEWARDS

- Mr. K.J. McIver
- Dr. A. Dynon
- Mr. M. Keys
- Mr. N. Buzza Jnr.

ENTRY FEES as per Group A Breeds.

Class B001 – BULL, born on or between 1st April, 1988, and 30th September, 1988 (over 12 months and not over 18 months).

- 2176 **Buzza W N & M I & Sons:** RODANGA 110 (ROD 110), 15.9.88, S. Rodanga 7 : D. Rodanga 76
- 2177 **Kellock Partnership:** MAGNO BOVIS PAROO 244 (YL CONJ 244), 10.9.88, S. Big Sur Rancher : D. Magno Bovis 188
- 2178 **Buzza W N & M I & Sons:** RODANGA 103 (ROD 103), 5.9.88, S. Swan Hill Quiz : D. Rodanga 66
- W/D* 2179 **Buzza W N & M I & Sons:** RODANGA 101 (ROD 101), 3.9.88, S. Yarrowonga Oshkosh : D. Rodanga 86
- 2180 **Henderson B J:** TINTAGEL ROLAND (E.T) (TL 614), 30.8.88, S. Yarrowonga United : D. Sherdale Natalie 189
- W/D* 2181 **Alexander D & V M & Sons:** GOLDENHOPE EDWARD 88/10 (GH 88/10), 25.8.88, S. Camira Larry : D. Monte Vista Kate
- 3-* 2182 **Watson H H:** ECHUCA PARK TILDEN PR29343 (HPW 258), 2.8.88, S. Boongarry Maurice : D. Echuca Park Jessie
- 5-* 2183 **Riverview-Wallah & Co.:** KELLY-WALLAH CLAUDIUS PR19896 (RW 245), 7.7.88, S. Kelly-Wallah Bicentenary : D. Kelly-Wallah 367
- W/D* 2184 **Riverview-Wallah & Co.:** KELLY-WALLAH TROJAN PR19896 (RW 242), 25.6.88, S. Kelly-Wallah Bicentenary : D. Kelly-Wallah 278
- 2185 **Kellock Partnership:** MAGNO BOVIS PATHO 240 (YL CONJ 240), 22.6.88, S. Bilkurra Destiny : D. Magno Bovis 192
- 1-* 2186 **Riverview-Wallah & Co.:** KELLY-WALLAH HADRIAN PR28708 (RW 241), 20.6.88, S. Kelly-Wallah Bicentenary : D. Kelly-Wallah 396
- 4-* 2187 **Bassingthwaighte D & A D & Co:** YARRAWONGA ASTERISK PRYM0039 (C804), 16.6.88, S. Paloma Understudy 31 (P) : D. Yarrowonga A613
- W/D* 2188 **Riverview-Wallah & Co.:** KELLY-WALLAH NERO PR28708 (RW 238), 15.6.88, S. Yarrowonga Tomana : D. Kelly-Wallah 120

- 2189 **Hardigreen Park Stud:** HARDIGREEN PARK QUARTPOT 21693 (0191), 30.4.88, S. Yarrowonga Starlight : D. Hardigreen Park 793
- 2190 **Cusack G & D:** BIG SUR VIRGO PR 21333 (V20), 15.4.88, S. Clarendon Plantation Tarzan (Imp) : D. Big Sur S81
- 2-* 2191 **Cusack G & D:** BIG SUR VENTURE PR21334 (V27), 7.4.88, S. Clarendon Plantation Tarzan (Imp) : D. Big Sur S107
- W/D* 2192 **Bassingthwaighte D & A D & Co:** WACO AVERY (E.T) PRWM0029 (B769), 2.4.88, S. Yarrowonga Tarzan : D. Waco 849
- 2193 **Toll F R & Sons:** KAN 602 PR29338 (KAN 602), 2.4.88, S. Tintagel Lieutenant : D. Kan 267

Class B002 – BULL, born on or between 1st October, 1987, and 31st March, 1988 (over 18 months and not over 2 years).

- W/D* 2194 **Hardigreen Park Stud:** HARDIGREEN PARK QUINCEY 122680 (0200), 20.3.88, S. Yarrowonga Starlight : D. Hardigreen Park 787
- 2195 **Pratt H K & Mrs N:** BENETOOK HART (BTK 64), 12.3.88, S. Benetook Firecracker : D. Bilkurra Poppy
- 2196 **Hardigreen Park Stud:** HARDIGREEN PARK QUARRY 122681 (0204), 10.3.88, S. Yarrowonga Park Royal : D. Hardigreen Park 883
- W/D* 2197 **Kellock Partnership:** MAGNO BOVIS PICOLA 237 (YL CONJ 237), 4.3.88, S. Bilkurra Destiny : D. Magno Bovis 49
- W/D* 2198 **Kellock Partnership:** MAGNO BOVIS PAGE 236 (YL CONJ 236), 20.2.88, S. Magno Bovis Lurg : D. Magno Bovis 177
- 1-* 2199 **Bassingthwaighte D & A D & Co:** YARRAWONGA ATHALDO PRYM0034 (C755), 2.1.88, S. Waco Rupert : D. Yarrowonga A414
- 2200 **Hardigreen Park Stud:** HARDIGREEN PARK PRESTIGE 21692 (0185), 29.12.87, S. King Ranch Bacardi : D. Hardigreen Park 690
- 2-* 2201 **Cusack G & D:** BIG SUR UTICA (P) 121238 (U167), 16.12.87, S. Clarendon Plantation Tarzan (Imp) : D. Big Sur Leanore (P)
- 3-* 2202 **Bassingthwaighte D & A D & Co:** YARRAWONGA ALADDIN (A.I) PRYM0034 (C 754), 14.12.87, S. Waco Topscore : D. Yarrowonga Tango
- 4-* 2203 **Cusack G & D:** BIG SUR ULYSSES 121239 (U171), 5.12.87, S. Clarendon Plantation Tarzan (Imp) : D. Big Sur P58
- W/D* 2204 **Bassingthwaighte D & A D & Co:** WACO ADMIRAL (E.T) PRWM0025 (B719), 5.11.87, S. Waco Topscore : D. Waco Trudy
- 2205 **Buzza W N & M I & Sons:** RODANGA 89 (ROD 89), 31.10.87, S. Rodanga 52 : D. Rodanga 100
- 2206 **Toll F R & Sons:** KAN 588 PR26117 (KAN 588), 16.10.87, S. Kan 338 : D. Kan 514
- 2207 **Toll F R & Sons:** KAN 585 PR26117 (KAN 585), 10.10.87, S. Kan 272 : D. Kan 353
- W/D* 2208 **Bassingthwaighte D & A D & Co:** YARRAWONGA ABBOT (A.I) PRYM0029 (C 677), 7.10.87, S. Waco Topscore : D. Yarrowonga A973

Class B003 – BULL, born on or between 1st April, 1987, and 30th September, 1987 (over 2 years and not over 2½ years).

- 3-* 2209 **Buzza W N & M I & Sons:** RODANGA 72 118780 (ROD 72), 5.9.87, S. Yarrowonga Oshkosh : D. Rodanga 125
- 4-* 2210 **Hardigreen Park Stud:** HARDIGREEN PARK PATRON 122669 (0151), 5.9.87, S. Yarrowonga Starlight : D. Hardigreen Park 741
- 1-* 2211 **Bassingthwaighte D & A D & Co:** WACO ABEL (E.T) PRWM0019 (B630), 7.8.87, S. Yarrowonga Tarzan : D. Waco Trudy
- 2-* 2212 **Bassingthwaighte D & A D & Co:** WACO APOLLO (E.T) (P) PRWM0019 (B632), 3.7.87, S. Clarendon Aussie Doc (Imp) : D. Waco Rainbow (P)
- W/D* 2213 **Bassingthwaighte D & A D & Co:** YARRAWONGA ZULU PRYM0020 (C568), 30.5.87, S. Clarendon Aussie Doc (Imp) : D. Waco Rainbow (P)

SANTA GERTRUDIS

Class B004 — BULL, born on or between 1st October, 1985, and 31st March, 1987 (over 2½ years and not over 4 years).

- 1- 2214 **Bassingthwaighte D & A D & Co:** WACO ZING 115408 (B555), 14.11.86, S. Waco Topscore : D. Waco Rachel
- 3- 2215 **Henderson B J:** RODANGA 65 113842 (ROD 65), 15.10.86, S. Rodanga 7 : D. Rodanga 35
- W) 2216 **Bassingthwaighte D & A D & Co:** WACO ZOOMER (P) PRWM0010 (B507), 7.9.86, S. Waco Volley (Ps) : D. Waco Winifred
- 2- 2217 **Bassingthwaighte D & A D & Co:** WACO YORK 108218 (B369), 8.10.85, S. Yarrowonga Nolan : D. Waco 7

CHAMPION BULL — Society Sash, Plaque presented by ELDERS PASTORAL GROUP and Sash presented by THE SANTA GERTRUDIS BREEDERS (AUSTRALIA) ASSOCIATION.

2214

(Special Prize) — The **PRESIDENT'S CHALLENGE TROPHY** presented by E. Hackman, for the Champion Santa Gertrudis bull. The trophy to be competed for at the Brisbane, Sydney and Melbourne Royal Shows in successive years commencing with the Brisbane 1984. The trophy before being won outright, must be won on 3 consecutive occasions by the same exhibitor or 5 times in all.

Previous winners are: Brisbane 1984 — D. & A.D. Bassingthwaighte (Waco Topscore) Sydney 1985 — D. & A.D. Bassingthwaighte (Yarrowonga Tarzan), Melbourne 1986 — D. & A.D. Bassingthwaighte & Co. (Waco Volley), Brisbane 1987 — D. & A.D. Bassingthwaighte & Co. (Waco Warlock) Sydney 1988 — King Ranch Australia Pty. Ltd. (King Ranch Jancourt).

2214

RESERVE CHAMPION BULL — Society Sash.

2199

Class B005 — HEIFER, born on or between 1st April, 1988, and 30th September, 1988 (over 12 months and not over 18 months).

- 2218 **Kellock Partnership:** MAGNO BOVIS PALANA 249 (YL CONJ 249), 30.9.88, S. Big Sur Rancher : D. Magno Bovis 122
- 2219 **Kellock Partnership:** MAGNO BOVIS PILLIGA 245 (YL CONJ 245), 14.9.88, S. Big Sur Rancher : D. Magno Bovis 111
- W) 2220 **Henderson B J:** TINTAGEL REFINED (E.T) (TL 617), 7.9.88, S. Yarrowonga United : D. Tintagel Olana
- 3- 2221 **Alexander D & V M & Sons:** GOLDENHOPE ELLIE 88/10 (GH 88/10), 4.9.88, S. Monte Vista Kornellius : D. Goldenhope 85/7
- 2222 **Vise R B:** KULOOMBA POOKIE 17887 (272), 3.9.88, S. Kuloomba Rookie : D. Kuloomba Linda
- 2223 **Henderson B J:** TINTAGEL RUTH (E.T) (TL 613), 29.8.88, S. Yarrowonga United : D. Sherdale Natalie 189
- W) 2224 **Henderson B J:** TINTAGEL RANA (E.T) (TL 612), 25.8.88, S. Yarrowonga United : D. Sherdale Natalie 189
- 2225 **Pratt H K & Mrs N:** BENETOOK HAPPY (BTK 69), 13.8.88, S. Rodanga 25 : D. Bull Creek 826
- 5- 2226 **Bassingthwaighte D & A D & Co:** WACO BIANCA (E.T) PRWF0030 (B625), 19.7.88, S. Waco Leonard : D. Waco 849
- W) 2227 **Bassingthwaighte D & A D & Co:** WACO BEATRICE (E.T) PRWF0030 (B624), 18.7.88, S. Yarrowonga Producer : D. Waco Rachel
- 2- 2228 **Bassingthwaighte D & A D & Co:** WACO BETSY (E.T) PRWF0030 (B627), 16.7.88, S. Yarrowonga Producer : D. Waco Rachel
- 1- 2229 **Riverview-Wallah & Co.:** KELLY-WALLAH JULIA PR19896 (RW 504), 12.7.88, S. Kelly-Wallah Bicentenary : D. Kelly-Wallah 348
- W) 2230 **Riverview-Wallah & Co.:** KELLY-WALLAH KATE PR19896 (RW 500), 4.7.88, S. Yarrowonga Tomana : D. Kelly-Wallah 328
- W) 2231 **Riverview-Wallah & Co.:** KELLY-WALLAH JACINTA PR19896 (RW 501), 3.7.88, S. Yarrowonga Tomana : D. Kelly-Wallah 142
- 2232 **Riverview-Wallah & Co.:** KELLY-WALLAH VIRGINIA PR28708 (RW 492), 2.6.88, S. Yarrowonga Tomana : D. Kelly-Wallah 300

2233 **Hardigreen Park Stud:** HARDIGREEN PARK QUARTET 21693 (0193), 12.4.88, S. King Ranch Deputy : D. Hardigreen Park Kylie

4- 2234 **Cusack G & D:** BIG SUR VERITY (P) PR 21332 (V37), 11.4.88, S. Clarendon Plantation Tarzan (Imp) : D. Big Sur S138 (P)

Class B006 — HEIFER, born on or between 1st October, 1987, and 31st March, 1988 (over 18 months and not over 2 years).

- 2235 **Alexander D & V M & Sons:** GOLDENHOPE ERICA 88/2 (GH 88/2), 7.3.88, S. Camira Larry : D. Goldenhope 85/10
- W) 2236 **Hardigreen Park Stud:** HARDIGREEN PARK QINTET 122721 (0203), 29.2.88, S. King Ranch Deputy : D. Hardigreen Park Katrina
- 3- 2237 **Vise R B:** KULOOMBA 264 16947 (264), 19.2.88, S. Kuloomba Chang Daen : D. Kuloomba 170
- W) 2238 **Bassingthwaighte D & A D & Co:** WACO AMY A25 PRWF0025 (B563), 25.12.87, S. Elgin Downs A25 : D. Waco Wilma
- 4- 2239 **Hardigreen Park Stud:** HARDIGREEN PARK PAULA 122715 (0182), 18.12.87, S. King Ranch Zorro : D. Boongarry Sophiae
- 2240 **Hardigreen Park Stud:** HARDIGREEN PARK PRIDE 122712 (0175), 15.12.87, S. Cumberland Yale : D. Hardigreen Park Natalie
- 2- 2241 **Bassingthwaighte D & A D & Co:** WACO AMELIA PRWF0036 (B476), 12.10.87, S. Waco B16 : D. Waco A26
- 1- 2242 **Bassingthwaighte D & A D & Co:** YARROWONGA APPEAL PRYF0023 (C426), 10.10.87, S. Waco Leonard : D. Yarrowonga Ab39

Class B007 — HEIFER, born on or between 1st April, 1987, and 30th September, 1987 (over 2 years and not over 2½ years).

- 2243 **Alexander D & V M & Sons:** GOLDENHOPE DEBRA 118228 (GH 87/16), 30.9.87, S. Monte Vista Kornellius : D. Goldenhope Ada
- 3- 2244 **Hardigreen Park Stud:** HARDIGREEN PARK PANDORA 122700 (0123), 20.9.87, S. King Ranch Bacardi : D. Hardigreen Park 371
- 1- 2245 **Bassingthwaighte D & A D & Co:** WACO ZAMORA (E.T) PRWF0019 (B461), 22.6.87, S. Clarendon Aussie Doc (Imp) : D. Waco Rainbow (P)
- 2- 2246 **Pratt H K & Mrs N:** TINTAGEL PETULA 116935 (TL 568), 22.5.87, S. Tintagel Lionel : D. Tintagel Jasmin

Class B008 — COW OR HEIFER, born on or between 1st April, 1984, and 31st March, 1987, (over 2½ years and not over 5½ years).

- 2- 2247 **Hardigreen Park Stud:** HARDIGREEN PARK OLIVIA 111514 (991), 22.9.86, S. Yarrowonga Starlight : D. Hardigreen Park 481
- 1- 2248 **Bassingthwaighte D & A D & Co:** WACO ZALA 114967 (B415), 10.9.86, S. Waco Rupert : D. Waco Terry
- W) 2249 **Bassingthwaighte D & A D & Co:** YARROWONGA ZIM 114873 (C243), 21.8.86, S. Waco Rupert : D. Yarrowonga 877
- 4 2250 **Pratt H K & Mrs N:** BENETOOK ESMA (P) 103717 (BTK 18), 31.10.85, S. Boongarry Marauder (P) : D. Tintagel Ideal
- W) 2251 **Buzza W N & M I & Sons:** RODANGA 20 108469 (ROD 20), 22.10.85, S. Rodanga 7 : D. Rodanga 35
- 3- 2252 **Bassingthwaighte D & A D & Co:** YARROWONGA YVONNE 108062 (C67), 3.10.85, S. Waco Otto : D. Yarrowonga Ab39

CHAMPION COW OR HEIFER — Society Sash, Plaque presented by ELDERS PASTORAL GROUP and Sash presented by THE SANTA GERTRUDIS BREEDERS (AUSTRALIA) ASSOCIATION.

2248

RESERVE CHAMPION COW OR HEIFER — Society Sash.

2242



Gippsland & Northern
Company Limited

STILL PROVIDING REAL SERVICE TO CLIENTS

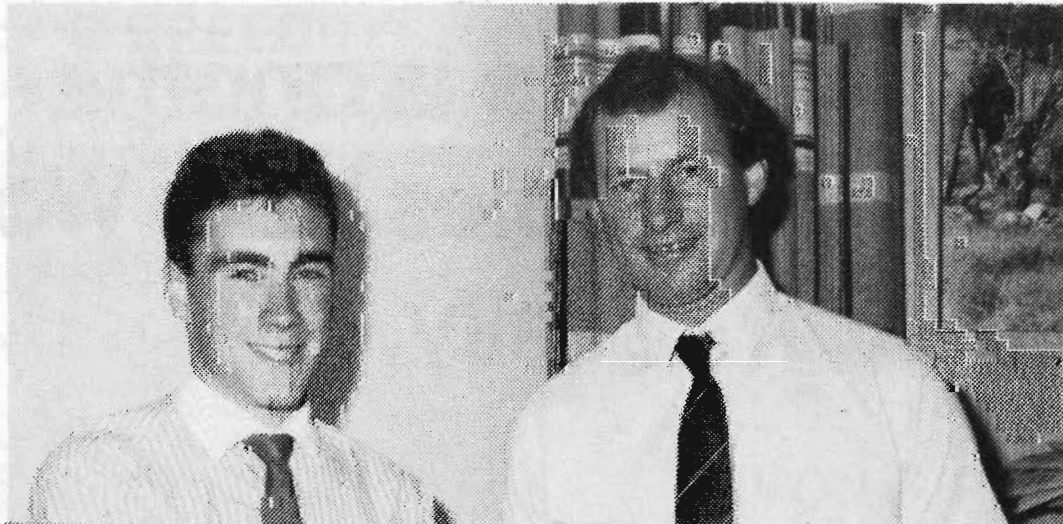

*Rod Gardner
Stud Stock
(056) 23 1231*

*Daryl Adams
Stud Stock
(056) 23 1231*



Coles New World are proud to sponsor the Arts and Crafts Sections at this year's Royal Melbourne Show.

We take pride in our long association with the Royal Show and this year we look forward to supporting the largest Arts & Crafts exhibition in Australia.

This sponsorship is another example of Coles New World in the community.

 **New World**

Class B009 — *GROUP PRIZE: BEST THREE HEAD, bred by exhibitor. Both sexes to be represented and competition limited to animals exhibited in ordinary classes.

- 2253 Alexander D & V M & Sons
- 1- 2254 Bassingthwaite D & A D & Co
- 2- 2255 Bassingthwaite D & A D & Co
- 2256 Buzza W N & M I & Sons
- 2257 Cusack G & D
- 4- 2258 Hardigreen Park Stud
- 2259 Henderson B J
- 2260 Kellock Partnership
- 2261 Pratt H K & Mrs N
- 3- 2262 Riverview-Wallah & Co.

THE BOLINDA VALE PRIZE \$150 Trophy will be presented to the winner of Class B009.

2254

BEST MAINTAINED SANTA GERTRUDIS TEAM

D. + A. J. BASSINGTHWAITE + CO

R. B. VISE

KELLOCK P/SHIP

exhibitor in each Breed providing there are three or more Exhibitors. Three points will be allotted for a first prize, two points for a second prize and one point for a third prize, in each ordinary class and in the Beef Carcase Section Purebred classes. In addition three points will be allotted for Champion and two points will be allotted for Reserve Champion. In the event of two or more exhibitors securing an equal number of points the exhibitor gaining the greatest number of first prizes shall be the winner.

THE "TINTAGEL" TROPHY — presented by MR. B.J. HENDERSON will be awarded to the most successful Santa Gertrudis exhibitor.

D + A. J. BASSINGTHWAITE + CO.

GROUP C BREEDS

EXHIBITORS ARE ADVISED THAT THEY SHOULD CAREFULLY PERUSE THE CONDITIONS OF ENTRY AND EXHIBITION AS WELL AS THE RULES FOR BEEF BREEDS.

AUSTRALIAN SHORTHORN

DEVON & POLL DEVON

BELTED GALLOWAYS

CHIANINA

GALLOWAY

MAINE-ANJOU

SALERS

BLACK SIMMENTAL

BRAHMAN

BELGIAN BLUE

BRAFORD

BLONDE D'AQUITAINE

LINCOLN RED

BRAUNVIEH

ROMAGNOLA

BRANGUS

GELBVIEH

ANY OTHER RECOGNISED BEEF BREED

ENTRY FEES as per Group A Breeds

AUSTRALIAN SHORTHORN

Judge: Mr. P. Sutherland, RMB 4026, Thologolong, via Wodonga, Vic., 3690

STEWARDS

Mr. A. Finnin
Mr. C. Dugdale
Mr. D.A. Coutts

Class C001 — BULL, born on or between 1st October, 1987, and 30th September, 1988 (over 12 months and not over 2 years).

1- 2263 Norris R A & B V: FAVERSHAM JUMBUCK (P) 2407 (RAN 11), 12.8.88, S. Elsinora Jason 2nd : D. Faversham Rebecca 29th

Class C002 — BULL, born on or between 1st October, 1985 and 30th September, 1987 (over 2 years and not over 4 years).

1st

2nd

3rd

Society Sash and Plaque presented by ELDER'S PASTORAL GROUP.

2263

born on or between 1st and 30th September, 1988 and not over 2 years).

2264 Norris R A & B V: FAVERSHAM NAOMI 8TH (P) 7254 (RAN 12), 12.9.88, S. Faversham Driver : D. Faversham Naomi

Class C004 — COW OR HEIFER, born on or between 1st April, 1984, and 30th September, 1987 (over 2 years and not over 5½ years).

No Entry

CHAMPION COW OR HEIFER — Society Sash and Plaque presented by ELDER'S PASTORAL GROUP.

MOST SUCCESSFUL EXHIBITOR

NONE

A Special Sash will be awarded to the most successful exhibitor in each Breed providing there are three or more Exhibitors. Three points will be allotted for a first prize, two points for a second and one point for a third prize, in each ordinary class and Beef Carcase Section Purebred classes. In addition three points will be allotted for a Champion. In the event of two or more exhibitors securing an equal number of points the exhibitor gaining the greatest number of first prizes shall be the winner.

DEVON & POLL DEVON

Judge: Mr. G. Morgan, Myall Grove, Condomine, Qld, 4416

STEWARDS

Mr. M.T. Marriott
Mr. C. Gubbins

Class B009 — *GROUP PRIZE: BEST THREE HEAD, bred by exhibitor. Both sexes to be represented and competition limited to animals exhibited in ordinary classes.

- 1- 2253 Alexander D & V M & Sons
 2- 2254 Bassingthwaite D & A D & Co
 2255 Bassingthwaite D & A D & Co
 2256 Buzza W N & M I & Sons
 2257 Cusack G & D
 4- 2258 Hardgreen Park Stud
 2259 Henderson B J
 2260 Kellock Partnership
 2261 Pratt H K & Mrs N
 3- 2262 Riverview-Wallah & Co.

THE BOLINDA VALE PRIZE \$150 Trophy will be presented to the winner of Class B009.

2254

BEST MAINTAINED SANTA GERTRUDIS TEAM

Judging will take place daily from Tuesday, 26th September until the following Saturday, under the same scale of points as for the Inter-Breeds Competition. There is no entry fee and all Exhibitors' Teams will automatically compete for the prizes.

Cash prize of \$100 presented by **THE SANTA GERTRUDIS BREEDERS' (AUSTRALIA) ASSOCIATION.** (S217)

MOST SUCCESSFUL EXHIBITOR

D + A. BASSINGTHWAITE + CO.

A Special Sash will be awarded to the most successful exhibitor in each Breed providing there are three or more Exhibitors. Three points will be allotted for a first prize, two points for a second prize and one point for a third prize, in each ordinary class and in the Beef Carcase Section Purebred classes. In addition three points will be allotted for Champion and two points will be allotted for Reserve Champion. In the event of two or more exhibitors securing an equal number of points the exhibitor gaining the greatest number of first prizes shall be the winner.

THE "TINTAGEL" TROPHY — presented by MR. B.J. HENDERSON will be awarded to the most successful Santa Gertrudis exhibitor.

D + A. BASSINGTHWAITE + CO.

GROUP C BREEDS

EXHIBITORS ARE ADVISED THAT THEY SHOULD CAREFULLY PERUSE THE CONDITIONS OF ENTRY AND EXHIBITION AS WELL AS THE RULES FOR BEEF BREEDS.

AUSTRALIAN SHORTHORN

DEVON & POLL DEVON

BELTED GALLOWAYS

CHIANINA

GALLOWAY

MAINE-ANJOU

SALERS

BLACK SIMMENTAL

BRAHMAN

BELGIAN BLUE

BRAFORD

BLONDE D'AQUITAINE

LINCOLN RED

BRAUNVIEH

ROMAGNOLA

BRANGUS

GELBVIEWH

ANY OTHER RECOGNISED BEEF BREED

ENTRY FEES as per Group A Breeds

AUSTRALIAN SHORTHORN

Judge: Mr. P. Sutherland, RMB 4026, Thologolong, via Wodonga, Vic., 3690

STEWARDS

Mr. A. Finnin
 Mr. C. Dugdale
 Mr. D.A. Coutts

Class C001 — BULL, born on or between 1st October, 1987, and 30th September, 1988 (over 12 months and not over 2 years).

- 1- 2263 Norris R A & B V: FAVERSHAM JUMBUCK (P) 2407 (RAN 11), 12.8.88, S. Elsinora Jason 2nd : D. Faversham Rebecca 29th

Class C002 — BULL, born on or between 1st October, 1985, and 30th September, 1987 (over 2 years and not over 4 years).

No Entry

CHAMPION BULL — Society Sash and Plaque presented by ELDERS PASTORAL GROUP.

2263

Class C003 — HEIFER, born on or between 1st October, 1987, and 30th September, 1988 (over 12 months and not over 2 years).

- 2264 Norris R A & B V: FAVERSHAM NAOMI 8TH (P) 7254 (RAN 12), 12.9.88, S. Faversham Driver : D. Faversham Naomi

Class C004 — COW OR HEIFER, born on or between 1st April, 1984, and 30th September, 1987 (over 2 years and not over 5½ years).

No Entry

CHAMPION COW OR HEIFER — Society Sash and Plaque presented by ELDERS PASTORAL GROUP.

MOST SUCCESSFUL EXHIBITOR

NONE

A Special Sash will be awarded to the most successful exhibitor in each Breed providing there are three or more Exhibitors. Three points will be allotted for a first prize, two points for a second and one point for a third prize, in each ordinary class and Beef Carcase Section Purebred classes. In addition three points will be allotted for a Champion. In the event of two or more exhibitors securing an equal number of points the exhibitor gaining the greatest number of first prizes shall be the winner.

DEVON & POLL DEVON

Judge: Mr. G. Morgan, Myall Grove, Condomine, Qld, 4416

STEWARDS

Mr. M.T. Marriott
 Mr. C. Gubbins

DEVON & POLL DEVON

Class C009 — BULL, born on or between 1st October, 1987, and 30th September, 1988 (over 12 months and not over 2 years).

- 3- 2265 **White P D & Mrs V E:** HAVILAH MEDAL 74TH 12710 (G 165), 1.12.87, S. Havilah Medal 10th : D. Havilah Brassy 713th
 2- 2266 **Allen R J:** LOMOND DIAMOND 5TH 12536 (JTA G51), 23.11.87, S. Elverton Diamond 13th : D. Eloca Buttercup
 1- 2267 **Connard Dr A B:** CANDLEWOOD SUNLIGHT 54 (P) P2066 (CW G45), 9.10.87, S. Candlewood Sunlight 25 (P) : D. Woodilee Jody 2nd (P)

Class C010 — BULL, born on or between 1st October, 1985, and 30th September, 1987 (over 2 years and not over 4 years).

- 1- 2268 **White P D & Mrs V E:** HAVILAH VISITOR 39TH (P) P2224 (G 63), 16.4.87, S. Naul Park Visa 141st (P) : D. Havilah Lady X188

CHAMPION BULL — Society Sash and Plaque presented by ELDERS PASTORAL GROUP.

2268

Class C011 — HEIFER, born on or between 1st October, 1987, and 30th September, 1988 (over 12 months and not over 2 years).

- ~~2269 **Faulkner Pastoral Company:** AMBERS WENDY 2 29570 (H 196), 11.4.88, S. Wombramurra Visa 34 : D. Westcourt Wendy 4~~
 2- 2270 **Faulkner Pastoral Company:** AMBERS LORRAINE 28955 (G 142), 2.12.87, S. Westcourt Baron 20 : D. Lewisham Lorraine 54
 3- 2271 **Allen R J:** LOMOND JUNE 3RD 28368 (JTA G49), 25.10.87, S. Elverton Diamond 13th : D. Woodilee June 51st
 4- 2272 **Allen R J:** LOMOND MYRTLE 3RD 28367 (JTA G48), 16.10.87, S. Elverton Diamond 13th : D. Lomond Myrtle
 2273 **Connard Dr A B:** CANDLEWOOD BUTTERCUP 3 (P) P4246 (CW G43), 10.10.87, S. Candlewood Model 16 (P) : D. Candlewood Buttercup H2
 1- 2274 **Faulkner Pastoral Company:** WOMBRAMURRA CRAFTY G188 28278 (G 188), 9.10.87, S. Wombramurra Rover 35 : D. Wombramurra Crafty A46

Class C012 — COW OR HEIFER, born on or between 1st April, 1984, and 30th September, 1987 (over 2 years and not over 5½ years).

No Entry

CHAMPION COW OR HEIFER — Society Sash and Plaque presented by ELDERS PASTORAL GROUP.

MOST SUCCESSFUL EXHIBITOR

FAULKNER PASTORAL CO.

A Special Sash will be awarded to the most successful exhibitor in each Breed providing there are three or more Exhibitors. Three points will be allotted for a first prize, two points for a second and one point for a third prize, in each ordinary class and Beef Carcase Section Purebred classes. In addition three points will be allotted for a Champion. In the event of two or more exhibitors securing an equal number of points the exhibitor gaining the greatest number of first prizes shall be the winner.

BELTED GALLOWAY

Judge: Mr. J. Young, P.O. Box 24, Naracoorte, S.A., 5271

STEWARDS

Mr. F.J. Lithgow
 Mr. F. Stephens Jnr.

Mr. S.G. Western
 Mr. A. Walker
 Mr. S. Cameron

Class C017 — BULL, born on or between 1st October, 1987, and 30th September, 1988 (over 12 months and not over 2 years).

- 3- 2275 **Eyles A J & E A:** GLENBLAIRIE GARRY B172 (AJE 519), 6.2.88, S. Strathmore Park Victor (Imp Nz) : D. Tatua Maicon (Imp Nz)
 2- 2276 **Cumbria Partners:** CUMBRIA ARNSIDE VICTOR B142A (CB 103), 28.12.87, S. Strathmore Park Victor (Imp Nz) : D. Cumbria Arnside Princess
 1- 2277 **Eyles A J & E A:** GLENBLAIRIE PAUL B173 (AJE 516), 3.11.87, S. Strathmore Park Victor (Imp Nz) : D. Glenblairie Sarah
 2278 **Cumbria Partners:** CUMBRIA KINNISIDE AIRIE B143 (CB 104), 4.10.87, S. Strathmore Park Victor (Imp Nz) : D. Glenblairie Ma Icy 2nd

Class C018 — BULL, born on or between 1st October, 1985, and 30th September, 1987 (over 2 years and not over 4 years).

- 1- 2279 **Grimshaw N C & D E & Sons:** MIDFERN OBSERVER B151 (MF 132), 19.9.87, S. Glencarnie Twiggy : D. Gabriel Retta
~~2280 **Grimshaw N C & D E & Sons:** MIDFERN ORACLE B152 (MF 124), 4.8.87, S. Glencarnie Twiggy : D. Gabriel Flossy~~
 2281 **Michael A:** GLENBLAIRIE TROY B133 (AJE 543), 20.2.87, S. Glenblairie Quentin : D. Glenblairie Pina 2nd
 3- 2282 **Eyles A J & E A:** GLENBLAIRIE DAVID B137 (AJE 495), 7.6.86, S. Strathmore Park Quentin (Imp Nz) : D. Hikawai Rebecca (Imp Nz)
 2- 2283 **Hobbs D:** GLENBLAIRIE YANGERDOOK B103 (AJE 433), 25.10.85, S. Strathmore Park Quentin (Imp Nz) : D. Tatua Maicon (Imp Nz)

CHAMPION BULL — Society Sash and Plaque presented by ELDERS PASTORAL GROUP.

2279

Class C019 — HEIFER, born on or between 1st October, 1987, and 30th September, 1988 (over 12 months and not over 2 years).

- 2- 2284 **Carter R H & S M:** QUAMBY PARK IMP B455 (QP H6), 4.3.88, S. Midfern Jonah : D. Summerlea Imp 6th
 3- 2285 **Eyles A J & E A:** GLENBLAIRIE PINA 88 B463 (AJE 510), 3.3.88, S. Strathmore Park Victor (Imp Nz) : D. Glenblairie Pina 3rd
 1- 2286 **Carter R H & S M:** QUAMBY PARK IDAHO B452 (QP H2), 25.2.88, S. Belmont Park Quartz 8th : D. Midfern Mavis

Class C020 — COW OR HEIFER, born on or between 1st April, 1984, and 30th September, 1987 (over 2 years and not over 5½ years).

- 1- 2287 **Eyles A J & E A:** GLENBLAIRIE PINA 4TH B376 (AJE 483), 16.7.86, S. Midfern Kingsley : D. Gabriel Pina
~~2288 **Grimshaw N C & D E & Sons:** MIDFERN MELISSA B269 (MF E3), 21.2.85, S. Midfern Immanuel : D. Tatua Ma Flute~~
 2- 2289 **Eyles A J & E A:** GLENBLAIRIE SARAH 2ND B257 (AJE 383), 3.9.84, S. Strathmore Park Quentin (Imp Nz) : D. Hikawai Sarah (Imp Nz)

CHAMPION COW OR HEIFER — Society Sash and Plaque presented by ELDERS PASTORAL GROUP.

2287

GALLOWAY

MOST SUCCESSFUL EXHIBITOR

A. J. + E. A. EYLES

A Special Sash will be awarded to the most successful exhibitor in each Breed providing there are three or more Exhibitors. Three points will be allotted for a first prize, two points for a second and one point for a third prize, in each ordinary class and Beef Carcase Section Purebred classes. In addition three points will be allotted for a Champion. In the event of two or more exhibitors securing an equal number of points the exhibitor gaining the greatest number of first prizes shall be the winner.

CHIANINA

Judge: Mr. P. Doyle, N.S.W. Dept. of Agriculture, P.O. Box 530, Coffs Harbour, N.S.W., 2450

STEWARDS

Mr. K.J. McIver
Dr. A. Dynon
Mr. M. Keys
Mr. N. Buzza Jnr.

Class C025 — BULL, born on or between 1st October, 1987, and 30th September, 1988 (over 12 months and not over 2 years).

2290 **Greenhalgh E & B & D & J Adams:** LIMESTONE LODGE GENE 18268 (JDA G8F), 1.11.87, S. Chianti John : D. Belvedere Park Laprima

Class C026 — BULL, born on or between 1st October, 1985, and 30th September, 1987 (over 2 years and not over 4 years).
No Entry

CHAMPION BULL — Society Sash and Plaque presented by ELDERS PASTORAL GROUP.

2290

Class C027 — HEIFER, born on or between 1st October, 1987, and 30th September, 1988 (over 12 months and not over 2 years).
No Entry

Class C028 — COW OR HEIFER, born on or between 1st April, 1984, and 30th September, 1987 (over 2 years and not over 5½ years).
No Entry

CHAMPION COW OR HEIFER — Society Sash and Plaque presented by ELDERS PASTORAL GROUP.

MOST SUCCESSFUL EXHIBITOR

A Special Sash will be awarded to the most successful exhibitor in each Breed providing there are three or more Exhibitors. Three points will be allotted for a first prize, two points for a second and one point for a third prize, in each ordinary class and Beef Carcase Section Purebred classes. In addition three points will be allotted for a Champion. In the event of two or more exhibitors securing an equal number of points the exhibitor gaining the greatest number of first prizes shall be the winner.

GALLOWAY

Judge: Mr. J. Young, P.O. Box 24, Naracoorte, S.A., 5271

STEWARDS

Mr. F.J. Lithgow
Mr. F. Stephens Jnr.
Mr. S.G. Western
Mr. A. Walker
Mr. S. Cameron

Class C033 — BULL, born on or between 1st October, 1987, and 30th September, 1988 (over 12 months and not over 2 years).

- 2291 **Mewton J B & M S:** GLENKELSO URBAN 2404 (JM 902), 19.8.88, S. Glenkelso Noah : D. Glenkelso Perfect 6th
- 2292 **Mewton J B & M S:** GLENKELSO UNIVERSE 2405 (JM 877), 1.8.88, S. Glenkelso Ian : D. Glenkelso Perfect 5th
- 2293 **Rankin R D & F Y:** CASTLE DOUGLAS JUBILEE JABBERWOCKY B2406 (CD 072), 20.7.88, S. Castle Douglas Halley's Hero : D. Castle Douglas Belinda Belle
FOR SALE
- 1- 2294 **Cullen P A & E E:** HAWKSHEAD LYNWOOD HARRY 2294 (PAC H4), 16.4.88, S. Hawkshead Massey Correy : D. Hawkshead Lynwood Eveready
- 2- 2295 **McKeon P R & M:** MIDFERN PANCHO 2312 (MF H81), 1.4.88, S. Midfern Lockerbie : D. Midfern Korka
- 3- 2296 **Globex Gully Ranches P/L:** GLOBEX HURRICANE 8H 2325 (GBX 8H), 25.2.88, S. Globex Sultan 14S : D. Globex Lavender 2U
FOR SALE
- 2297 **Grimshaw N C & D E & Sons:** SEUMAS OF CROYDEN PARK 2249 (MF GJC8), 22.2.88, S. Hawkshead Eskdale Camden : D. Kaithen Image

Class C034 — BULL, born on or between 1st October, 1985, and 30th September, 1987 (over 2 years and not over 4 years).

- 2298 **Mewton J B & M S:** GLENKELSO TREVOR 2306 (JM 837), 17.9.87, S. Glenkelso Orban : D. Glenkelso Kyla 2nd
- 3- 2299 **Globex Gully Ranches P/L:** GLOBEX WARRIOR 10W 2135 (GBX 10W), 8.4.87, S. Globex Sultan 14S : D. Globex Sindy 2S
FOR SALE
- 2300 **Mewton J B & M S:** GLENKELSO SCOTT 2234 (JM 719), 18.9.86, S. Glenkelso Ivan : D. Glenkelso Lolita
- 2- 2301 **McKeon P R & M:** AMBERLEY PARK RAINBOW 2237 (AP G104), 2.9.86, S. Hillsmeade Grant 6th : D. Amberley Park Rachell 200th
FOR SALE
- 1- 2302 **Carter R H & S M:** MIDFERN NULLARBOR 2245 (MF F25), 13.3.86, S. Midfern King Charles : D. Midfern Idonette
- 2303 **McKeon P R & M:** KAITHEN IMAGE 4937 (KD 112), 2.2.86, S. Kaithen Excalibur (A.I) : D. Kaithen Argenta

CHAMPION BULL — Society Sash and Plaque presented by ELDERS PASTORAL GROUP.

2294

Class C035 — HEIFER, born on or between 1st October, 1987, and 30th September, 1988 (over 12 months and not over 2 years).

- 2304 ~~**Cullen P A & E E:** HAWKSHEAD MASSEY HOLLY 5251 (PAC H21), 29.9.88, S. Avalanche Biplite : D. Hawkshead Zuteika~~
- 2305 **Mewton J B & M S:** GLENKELSO UNICE 5252 (JM 887), 10.8.88, S. Glenkelso Ian : D. Amberley Park Electra 3rd
- 2306 **Mewton J B & M S:** GLENKELSO BRENDA 11TH 5253 (JM 881), 3.8.88, S. Glenkelso Orban : D. Glenkelso Brenda 9th
- 3- 2307 **Grimshaw N C & D E & Sons:** MIDFERN PRISCILLA 5110 (MF H116), 23.5.88, S. Midfern Lockerbie : D. Midfern Molly
- 2308 **McKeon P R & M:** MIDFERN PHILIPPA 5085 (MF H101), 18.4.88, S. Midfern Lockerbie : D. Midfern Kerry

GALLOWAY

- 2- 2309 **Carter R H & S M:** MIDFERN PATSY 5089 (MF H64), 24.3.88, S. Midfern Lockerbie : D. Terrington Matilda 6th
- 4- 2310 **Globex Gully Ranches P/L:** GLOBEX SINDY 18H 5095 (GBX 18H), 17.3.88, S. Globex Sultan 14S : D. Globex Sindy 2S
- 2311 **Rankin R D & F Y:** CASTLE DOUGLAS JUBILEE JETSETTER 4977 (CD 054), 26.2.88, S. Castle Douglas Gay Gordon : D. Castle Douglas Goodtime Girl
- 1- 2312 **Cullen P A & E E:** HAWKSHEAD ECKDALE GLO GLO 5055 (PAC G59), 29.10.87, S. Avalanche Buckskin Hiram : D. Hawkshead Vila

Class C036 – COW OR HEIFER, born on or between 1st April, 1984, and 30th September, 1987 (over 2 years and not over 5½ years).

- 2313 **Mewton J B & M S:** GLENKELSO JACINTA 9TH 5006 (JM 797), 25.8.87, S. Glenkelso Orson : D. Glenkelso Jacinta 5th
- 3- 2314 **Globex Gully Ranches P/L:** GLOBEX SALLY 7W 4766 (GBX 7W), 18.3.87, S. Globex Romeo : D. Globex Sally 6S
- 4- 2315 **Rankin R D & F Y:** CASTLE DOUGLAS HALLEY'S HIGHBROW 4782 (CD 037), 25.9.86, S. Midfern Knockout : D. Glascar Brooke
- 2316 **Carter R H & S M:** MIDFERN NINA 4611 (MF F111), 3.5.86, S. Midfern Kirkstall : D. Midfern Kristen
- 2317 **Mewton J B & M S:** GLENKELSO LOLITA 4TH 4934 (JM 613), 3.9.85, S. Universe Of Merrick (Imp N.Z) : D. Glenkelso Lolita
- 2- 2318 **Grimshaw N C & D E & Sons:** MIDFERN MINDY 4557 (MF 917), 12.3.85, S. Brookfield Gangster : D. Midfern Evening

1- 2303 *Ten from CLASS C034*

CHAMPION COW OR HEIFER – Society Sash and Plaque presented by ELDERS PASTORAL GROUP.

2303

CHAMPION COW OR HEIFER (SENIOR FEMALE ONLY ELIGIBLE) – THE H.E. KATER MEMORIAL TROPHY, presented by MRS. R.L. ROFE, Brighton, Vic.

2303

MOST SUCCESSFUL EXHIBITOR

R.R. → M. McKEON

A Special Sash will be awarded to the most successful exhibitor in each Breed providing there are three or more Exhibitors. Three points will be allotted for a first prize, two points for a second and one point for a third prize, in each ordinary class and Beef Carcase Section Purebred classes. In addition three points will be allotted for a Champion. In the event of two or more exhibitors securing an equal number of points the exhibitor gaining the greatest number of first prizes shall be the winner.

MAINE-ANJOU

Judge: Mr. G. Morgan, Myall Grove, Condomine, Qld, 4416

STEWARDS

Mr. M.T. Marriott
Mr. C. Gubbins

Class C049 – BULL, born on or between 1st October, 1987, and 30th September, 1988 (over 12 months and not over 2 years).

- 2- 2319 **Robertson D:** ROBIE BRAE BASIL MAAA603 (RB PX 102), 1.8.88, S. S.D.R. Aspens Reagan : D. Kanga Peta 6th
- 1- 2320 **Jones Dr J M:** BOORALA ROSS'S WILCO MAAA585 (JJD W003), 7.10.87, S. Martlett Ross (Imp) : D. Kanga 32

Class C050 – BULL, born on or between 1st October, 1985, and 30th September, 1987 (over 2 years and not over 4 years).

- ~~2321 **Robertson D:** CALAMONDAH PLAYMAKER MAAA479 (CA DW 002), 7.9.87, S. (Equotil) Eden : D. Calamondah Zircon~~
- 1- 2322 **Robertson D:** ROBIE BRAE ARNOLD MAAA404 (RB PW 077), 3.3.87, S. S.D.R. Aspens Reagan : D. Kanga Peta 8th

CHAMPION BULL – Society Sash and Plaque presented by ELDERS PASTORAL GROUP.

2322

Class C051 – HEIFER, born on or between 1st October, 1987, and 30th September, 1988 (over 12 months and not over 2 years).

- 1- 2323 **Woodlands Maine-Anjou Stud:** WOODLANDS REV'S FAVOURITE MAAA582 (GKP X002), 28.4.88, S. Mvh Revival (Imp) : D. Ahuriri Frieda A3 (Imp)

Class C052 – COW OR HEIFER, born on or between 1st April, 1984, and 30th September, 1987 (over 2 years and not over 5½ years).

- 2- 2324 **Woodlands Maine-Anjou Stud:** WOODLANDS SEAN'S KATE MAAA407 (GKD W001), 20.2.87, S. Farley Sean : D. Kanga Dco 622
- 1- 2325 **Woodlands Maine-Anjou Stud:** WOODLANDS DON'S FRIEA T2 (E.T) MAAA219 (GKP T002), 29.7.85, S. Touchdown (Imp) : D. Ahuriri Frieda A3 (Imp)

CHAMPION COW OR HEIFER – Society Sash and Plaque presented by ELDERS PASTORAL GROUP.

2325

MOST SUCCESSFUL EXHIBITOR

WOODLANDS MAINE-ANJOU STUD

A Special Sash will be awarded to the most successful exhibitor in each Breed providing there are three or more Exhibitors. Three points will be allotted for a first prize, two points for a second and one point for a third prize, in each ordinary class and Beef Carcase Section Purebred classes. In addition three points will be allotted for a Champion. In the event of two or more exhibitors securing an equal number of points the exhibitor gaining the greatest number of first prizes shall be the winner.

SALERS

Judge: Mr. G. Ashby, Bundaleer Stud, Gulnare, S.A., 5471

STEWARDS

Mr. G.P.H. Wilson, C.M.G.
Mr. T.D. Hoban
Mr. P.T.K. Kelynack
Mrs. M.L. McDonell
Mr. G.R. Fink

Class C057 – BULL, born on or between 1st October, 1987, and 30th September, 1988 (over 12 months and not over 2 years).

- 4- 2326 **Martin R S & L:** MOUNTAIN ROSE HOLOCAUST 756 (RMP H001), 24.5.88, S. R.J. Royal : D. S B M Miss Feist 10U
- 2- 2327 **Inverary Nardoo Salers:** INVERARY HECTOR H302 707 (H302), 7.4.88, S. Gwd Princeton 31P : D. Dtm Juliet 01T
- 3- 2328 **Inverary Nardoo Salers:** INVERARY HERMAN H303 708 (H303), 7.4.88, S. Gwd Princeton 31P : D. Dtm Juliet 01T
- 1- 2329 **Inverary & Lancefield Studs:** A C INTERNATIONAL 801X (IMP) 955 (801X), 5.1.88, S. Absolute 6291 : D. A C Tazmin 502T

BRAHMAN

5- 2330 **Watson Mrs H & Waldara Park:** WALDARA PARK GODFATHER 739 (WPP G 006), 18.12.87, S. Vidocq : D. Wsr Spicy Lady

Class C058 — BULL, born on or between 1st October, 1985, and 30th September, 1987 (over 2 years and not over 4 years).

2331 ~~Inverary/Nardoo/S P/Waldara/M R: GADET ROUSSEL (IMP) 561 (2691), 14.2.87, S. Roman : D. Charmante.~~

1- 2332 **Martin R S & L:** CAID (IMP) 550 (1069), 28.12.86, S. Idaho : D. Urette

CHAMPION BULL — Society Sash and Plaque presented by ELDERS PASTORAL GROUP.

2329

Class C059 — HEIFER, born on or between 1st October, 1987, and 30th September, 1988 (over 12 months and not over 2 years).

2- 2333 **V M Pastoral Co:** TOSHAS CHANCEUX (ICMP H 012), 20.8.88, S. Bt Srm Slammer 806T : D. Toshas Amulette

6- 2334 **Watson Mrs H & Yeffon Park:** WALDARA PARK HONEY 1034 (WPP H 003), 2.7.88, S. R J Prince Victor : D. Wilco First Lady

3- 2335 **Sans Parell Salers & M F Brooks:** EPR MARISSOU 52X 1432 (EPR 52X), 8.4.88, S. Ardent 5782 : D. Epr Tara 3T

4- 2336 **Sans Parell & Littlemore Salers:** RFK XOTIC 827X (IMP) 1431 (RFK 827X), 19.3.88, S. Absolute 6291 : D. Ace 6289

1- 2337 **Inverary & Lancefield Studs:** A C PRINCESS 125X (IMP) 965 (125X), 23.2.88, S. Abosolute 6291 : D. S R Princess Louise 15P

5- 2338 **Sans Parell & Burnett Salers:** A C VANITY 803X (IMP) 1430 (AC 803X), 12.2.88, S. Absolute 6291 : D. M W Showgirl

2339 ~~Inverary & Lancefield Studs: A C VOGUE 103X (IMP) 961 (103X), 28.1.88, S. A C Cruise Control : D. P P S Miss Tara 511T~~

2340 ~~Inverary Salers: SR BLUE SLAMMER 31X (IMP) 959 (31X), 29.1.88, S. Slammer : D. Sr Polled Princess 14T~~

Class C060 — COW OR HEIFER, born on or between 1st April, 1984, and 30th September, 1987 (over 2 years and not over 5½ years).

2341 ~~Miller D: GILMANDYKE GOLDY 3 505 (AGPP G003), 9.9.87, S. Pps Rasputin 304R : D. Sms Mountain Mint 78M~~

2- 2342 **Inverary Nardoo Salers:** INVERARY PERLE G303 238 (G303), 22.5.87, S. Gwd Princeton 31P : D. Bt Srm Perle 809T

1- 2343 **Inverary Nardoo Salers:** CRISTAL (IMP) 582 (7354), 20.3.87, S. Arsenal : D. Angele

3- 2344 **Inverary Salers:** COURONNE (IMP) 576 (0507), 8.2.87, S. Plainadiou : D. Samba

2345 ~~Miller D: CUMBRIA VOLTIGE (IMP) 548 (AGE B26), 14.9.86, S. Vainqueur : D. Voltige~~

CHAMPION COW OR HEIFER — Society Sash and Plaque presented by ELDERS PASTORAL GROUP.

2337

MOST SUCCESSFUL EXHIBITOR

INVERARY + LANCEFIELD STUDS

A Special Sash will be awarded to the most successful exhibitor in each Breed providing there are three or more Exhibitors. Three points will be allotted for a first prize, two points for a second and one point for a third prize, in each ordinary class and Beef Carcase Section Purebred classes. In addition three points will be allotted for a Champion. In the event of two or more exhibitors securing an equal number of points the exhibitor gaining the greatest number of first prizes shall be the winner.

BLACK SIMMENTAL

Judge: Mr. K. Bennett, PMB 40, Keith, S.A., 5271

STEWARDS

Mr. J.K. Buchanan, A.M.

Mr. J. Mewton

Mr. W. Howard

Mr. K. Lukey

Mr. J. Goodman

Mr. R. McAlister

Class C065 — BULL, born on or between 1st October, 1987, and 30th September, 1988 (over 12 months and not over 2 years).

No Entry

Class C066 — BULL, born on or between 1st October, 1985, and 30th September, 1987 (over 2 years and not over 4 years).

1- 2346 **Childs R G & N E:** CARISBROOK SHADOW 144930 (LRCP G 041), 21.9.87, S. Nichols Lad 35R : D. Towong D453

FOR SALE

2- 2347 **Blomfield A B:** POWALGARH GRANVILLE 124394 (ARJP G 001), 7.7.87, S. Powalgarh Claus : D. Arj3 Z002

CHAMPION BULL — Society Sash and Plaque presented by ELDERS PASTORAL GROUP.

2346

Class C067 — HEIFER, born on or between 1st October, 1987, and 30th September, 1988 (over 12 months and not over 2 years).

~~2348~~ **Blomfield A B:** POWALGARH HARLEQUIN 138171 (ARJP H 027), 31.8.88, S. Powalgarh Claus : D. Arj3 Z002

1- 2349 **Blomfield A B:** POWALGARH HARLEM 138517 (ARJP H 004), 27.4.88, S. Powalgarh Floyd : D. Arj3 D025

Class C068 — COW OR HEIFER, born on or between 1st April, 1984, and 30th September, 1987 (over 2 years and not over 5½ years).

2- 2350 **Childs R G & N E:** CARISBROOK MOYET 136625 (LRCP G 026), 10.8.87, S. Nichols Lad 35R : D. Carisbrook Prelude

1- 2351 **Childs R G & N E:** CARISBROOK PRELUDE 123881 (LRCP E 001), 2.1.85, S. Towong Premier B452 : D. Kalkari Kss3 W304

CHAMPION COW OR HEIFER — Society Sash and Plaque presented by ELDERS PASTORAL GROUP.

2349

MOST SUCCESSFUL EXHIBITOR

R. G. + N. E. CHILD'S

A Special Sash will be awarded to the most successful exhibitor in each Breed providing there are three or more Exhibitors. Three points will be allotted for a first prize, two points for a second and one point for a third prize, in each ordinary class and Beef Carcase Section Purebred classes. In addition three points will be allotted for a Champion. In the event of two or more exhibitors securing an equal number of points the exhibitor gaining the greatest number of first prizes shall be the winner.

BRAHMAN

BRAHMAN

Judge: Mr. P. Doyle, N.S.W. Dept. of Agriculture, P.O. Box 530, Coffs Harbour, N.S.W., 2450

STEWARDS

Mr. K.J. McIver
Dr. A. Dynon
Mr. M. Keys
Mr. N. Buzza Jnr.

Class C073 — BULL, born on or between 1st October, 1987, and 30th September, 1988 (over 12 months and not over 2 years).

- 4- 2352 **Pearson M T & M L:** MYSTIC PARK MASTER 44685 (MP 8), 24.8.88, S. Rhudanna Bourke 01262 : D. Rhudanna 1662
- W) 2353 **Black Gold Genetics:** BLACK GOLD SILVA WUN (H80), 10.6.88, S. Collins Cbv 366/4 : D. Collins Cbv 028
- 2- 2354 **Humphreys P & H:** GORDON DE MANSO (H179), 28.3.88, S. Dundalee Alexandra De Manso : D. Dundalee Farra
- 3- 2355 **Humphreys P & H:** FLETCHER DE MANSO (H178), 22.3.88, S. Dundalee Alexandra De Manso : D. Dundalee Evelyn
- W) 2356 **Black Gold Genetics:** TARTRUS G CURTIS 44682 (1573), 9.2.88, S. Cmt Guapo 298/0 (Imp USA) : D. Tartrus 1001
- 1- 2357 **Dance Mrs M:** STRAWBERRY GARDENS TRAVELL'N MAN 41363 (17), 26.10.87, S. Mogul Wyoming : D. Mogul Miss Trudi Arauto 3
- W) 2358 **Olive A & M M & Family:** APIS CREEK MR BRODERICK 44839 (3849), 24.10.87, S. Whs Andy Imperator 0337 : D. Apis Creek 2249

Class C074 — BULL, born on or between 1st October, 1985, and 30th September, 1987 (over 2 years and not over 4 years).

- 2359 ~~**Black Gold Genetics:** TARTRUS KALEM MANSO (A.I) (E.T) 39687 (004), 2.9.87, S. Jdh Denver De Manso 818/7 : D. Jdh Miss Karen De Manso (Imp USA)~~
- 1- 2360 **Humphreys P & H:** DUNDALEE TIMOTHY 42971 (172), 20.5.87, S. Amaroo Ned Kelly : D. Dundalee Sally
- 2- 2361 **Dance Mrs M:** MOGUL H V ARAUTO ZAMBEZI 37147 (Z3), 5.3.87, S. Lapunyah H V San Toro : D. Mogul Miss Whitelea Arauto 9 (E.T)
- 2362 ~~**Black Gold Genetics:** TARTRUS KING BRUTUS (A.I) 39675 (1377), 5.7.86, S. Hee Indu King 91/9 (Imp USA) : D. Tartrus 693~~
- 2363 ~~**Olive A & M M & Family:** APIS CREEK MAX 35736 (122/6), 10.4.86, S. Whs Andy Imperator 0337 : D. Apis Creek 2024~~

CHAMPION BULL — Society Sash, Plaque presented by ELDERS PASTORAL GROUP and Trophy valued at \$50 presented by AUSTRALIAN BRAHMAN BREEDERS' ASSOCIATION.

2357

Class C075 — HEIFER, born on or between 1st October, 1987, and 30th September, 1988 (over 12 months and not over 2 years).

- 2364 ~~**Black Gold Genetics:** BLACK GOLD PATCHES (H85), 26.9.88, S. Hcc Red Grant : D. Tartrus Miss Indu~~
- 2- 2365 **Humphreys P & H:** ANGELIQUE DE MANSO (H181), 21.4.88, S. Amaroo Ned Kelly : D. Dundalee Rowanna De Manso
- 2366 ~~**Olive A & M M & Family:** APIS CREEK DANA 95894 (3971), 25.1.88, S. Whs Andy Imperator 0337 : D. Apis Creek Fanfare~~
- 2367 ~~**Black Gold Genetics:** TARTRUS Y MISS RED GRAVE 95534 (1826), 7.1.88, S. Wairuna Yeoman : D. Tartrus 1360~~
- 2368 ~~**Black Gold Genetics:** TARTRUS L MISS MUNRO 95532 (1776), 15.10.87, S. Tartrus Legend : D. Tartrus Miss Indu~~
- 1- 2369 **Pearson M T & M L:** MYSTIC PARK LIZA 95541 (MP 4), 21.9.87, S. Rhudanna Bourke 01262 : D. Dundalee Elisa

Class C076 — COW OR HEIFER, born on or between 1st April, 1984, and 30th September, 1987 (over 2 years and not over 5½ years).

- W) 2370 ~~**Dance Mrs M:** STRAWBERRY GARDENS ELENORA 88822 (19), 12.9.87, S. Mogul Valdis : D. Mornington Park Elena~~
- 3- 2371 **Dance Mrs M:** MOGUL MISS NITA ARAUTO BARONESS 93255 (Z24), 4.8.87, S. Cumberland Downs Baron : D. Mogul Nita Arauto Texicano
- W) 2372 ~~**Olive A & M M & Family:** APIS CREEK MAMIE 85809 (232/7), 5.1.87, S. Repucho's Pride 039 : D. Apis Creek 2374~~
- W) 2373 ~~**Dance Mrs M:** MOGUL MISS CHRISTINA 4 80141 (Y52), 2.11.86, S. Cherokee All Bull 907/1 : D. A-S Queen Christina 3~~
- W) 2374 ~~**Humphreys P & H:** DUNDALEE OTTALIE 81321 (165), 18.10.86, S. Cherokee La Sitting Bull 962 : D. Dundalee Natalie~~
- 2- 2375 **Pearson M T & M L:** RHUDANNA 1788 80901 (1788), 6.10.86, S. 5 P Emil 127 (Imp USA) : D. Rhudanna 1498
- W) 2376 ~~**Black Gold Genetics:** TARTRUS MISS TEX 81236 (1626), 21.6.86, S. Clipworth Red Texan : D. Tartrus 983~~
- 1- 2376A **Pearson M T & M L:** WALLA RED MICHELLE 2ND 75537 (D 217), 29.1.86, S. H.C.C Red Giant 0/134 (Imp USA) : D. Walla Michelle De Manso 2nd
- 2377 **Pearson M T & M L:** RHUDANNA 1578 65959 (1578), 5.11.84, S. Jay-El Koreelah : D. Rhudanna 1228

CHAMPION COW OR HEIFER — Society Sash, Plaque presented by ELDERS PASTORAL GROUP and Trophy valued at \$50 presented by AUSTRALIAN BRAHMAN BREEDERS' ASSOCIATION.

2376A

MOST SUCCESSFUL EXHIBITOR

M. T. & M. L. PEARSON

A Special Sash will be awarded to the most successful exhibitor in each Breed providing there are three or more Exhibitors. Three points will be allotted for a first prize, two points for a second and one point for a third prize, in each ordinary class and Beef Carcase Section Purebred classes. In addition three points will be allotted for a Champion. In the event of two or more exhibitors securing an equal number of points the exhibitor gaining the greatest number of first prizes shall be the winner.

BELGIAN BLUE

Judge: Mr. M. Albern, 30 Clyde Road, Berwick, Vic., 3806

STEWARDS

Mr. M.T. Marriott
Mr. C. Gubbins

Class C081 — BULL, born on or between 1st October, 1987, and 30th September, 1988 (over 12 months and not over 2 years).

- 1- 2378 **O'Kane B M:** BOOSEY BLUE ALFRESCO 7 (OKBA 006), 30.8.88, S. Hercule Du Major : D. Severn Dawn
- 2- 2379 **O'Kane B M:** BOOSEY BLUE AZURE 14 (OKBA 004), 25.8.88, S. Greystone Banko : D. Severn Daphney

Class C082 — BULL, born on or between 1st October, 1985, and 30th September, 1987 (over 2 years and not over 4 years).

No Entry

CHAMPION BULL — Society Sash and Plaque presented by ELDERS PASTORAL GROUP.

2378

Instant Banking at the Royal Melbourne Show.

The Show is one of those occasions when you may need cash fast, and be right out of luck.

Not any more.

National Australia Bank has installed a FlexiTeller Automatic Teller Machine at this year's Show, for your convenience. You'll find it on the corner of Plummer Avenue and Smith Street, open from 6am to 2pm.

All you need to withdraw up to \$500 a day or \$1,000 a week, is a FlexiCard with a Personal Identification Number. You can also transfer from one account to another, lodge deposits and obtain account information. All this from your Cheque Account or Everyday Savings Account!

If you don't already have a FlexiCard, now's an ideal time to apply at your local branch.



The Show must go on! So if you need cash fast, simply pop over to your FlexiTeller

machine and get together with National Australia Bank. Your bank.

TOGETHER

National Australia Bank
National Australia Bank Limited

390P6167

Victoria's biggest automotive group has Australia's best deals.

At Patterson Cheney, we have every car you could imagine.

There's everything from Mercedes-Benz to Mitsubishi and everything in between.

And we've been in business for over 30 years, so you'll get the sort of service that only comes with experience.

No matter what sort of car you're looking for, see Patterson Cheney.

We're Victoria's biggest automotive group, so you'll get the best deal in Australia.

Patterson

Cheney

Class C083 — HEIFER, born on or between 1st October, 1987, and 30th September, 1988 (over 12 months and not over 2 years).

- 2- 2380 **Brown Mrs J:** DERLWYN SWEAT PEA 17 (BA 003), 28.8.88, S. Greystone Banko : D. Severn Daphney
 1- 2381 **O'Kane B M:** BOOSEY BLUE ARITA 6 (OKBA 005), 28.8.88, S. Hercule Du Major : D. Severn Dawn

Class C084 — COW OR HEIFER, born on or between 1st April, 1984, and 30th September, 1987 (over 2 years and not over 5½ years).

- 1- 2382 **Belgian Blue Australia:** MANX BLUE DENNISE (IMP) 861225 (86RAC 12), 12.9.86, S. Elcatant De La Sucrierie : D. Querelle De Biert

CHAMPION COW OR HEIFER — Society Sash and Plaque presented by ELDERS PASTORAL GROUP.

2381

MOST SUCCESSFUL EXHIBITOR

B.M. O'KANE

A Special Sash will be awarded to the most successful exhibitor in each Breed providing there are three or more Exhibitors. Three points will be allotted for a first prize, two points for a second and one point for a third prize, in each ordinary class and Beef Carcase Section Purebred classes. In addition three points will be allotted for a Champion. In the event of two or more exhibitors securing an equal number of points the exhibitor gaining the greatest number of first prizes shall be the winner.

BRAFORD

Class C089 — BULL, born on or between 1st October, 1987, and 30th September, 1988 (over 12 months and not over 2 years).

No Entry

Class C090 — BULL, born on or between 1st October, 1985, and 30th September, 1987 (over 2 years and not over 4 years).

No Entry

CHAMPION BULL — Society Sash and Plaque presented by ELDERS PASTORAL GROUP.

Class C091 — HEIFER, born on or between 1st October, 1987, and 30th September, 1988 (over 12 months and not over 2 years).

No Entry

Class C092 — COW OR HEIFER, born on or between 1st April, 1984, and 30th September, 1987 (over 2 years and not over 5½ years).

No Entry

CHAMPION COW OR HEIFER — Society Sash and Plaque presented by ELDERS PASTORAL GROUP.

MOST SUCCESSFUL EXHIBITOR

A Special Sash will be awarded to the most successful exhibitor in each Breed providing there are three or more Exhibitors. Three points will be allotted for a first prize, two points for a second and one point for a third prize, in each ordinary class and Beef Carcase Section Purebred classes. In addition three points will be allotted for a Champion. In the event of two or more exhibitors securing an equal number of points the exhibitor gaining the greatest number of first prizes shall be the winner.

BLONDE D'AQUITAINE

Judge: Mr. G. Morgan, Myall Grove, Condomine, Qld, 4416

STEWARDS

Mr. M.T. Marriott
Mr. C. Gubbins

Class C097 — BULL, born on or between 1st October, 1987, and 30th September, 1988 (over 12 months and not over 2 years).

No Entry

Class C098 — BULL, born on or between 1st October, 1985, and 30th September, 1987 (over 2 years and not over 4 years).

- 2- 2383 **Blonde D'Aquitaine Park Pty Ltd:** CAMBRAE SIR GREENLAND 934 (CBPG100), 30.4.87, S. Grenadier : D. Cambrae Medland Maid
 1- 2384 **Fowler J W:** CONSTANTIA FLAMENCO 1048 (CCMFO35), 3.12.86, S. Constantia Raider : D. Constantia Princess

CHAMPION BULL — Society Sash and Plaque presented by ELDERS PASTORAL GROUP.

2384

Class C099 — HEIFER, born on or between 1st October, 1987, and 30th September, 1988 (over 12 months and not over 2 years).

- 1- 2385 **Baxter & McDougall:** CONSTANTIA HOLLY 1219 (CCMPH 006), 31.5.88, S. Constantia Florian : D. Constantia Countess
~~2386~~ **Baxter & McDougall:** CONSTANTIA GIDEA 1087 (CCMPG 017), 21.8.87, S. Constantia Duke : D. Tyringham Leah

Class C100 — COW OR HEIFER, born on or between 1st April, 1984, and 30th September, 1987 (over 2 years and not over 5½ years).

- 1- 2387 **Baxter & McDougall:** CONSTANTIA EVE 763 (CCMPE 001), 18.2.85, S. Constantia Oliver : D. Constantia Prelude

CHAMPION COW OR HEIFER — Society Sash and Plaque presented by ELDERS PASTORAL GROUP.

2387

MOST SUCCESSFUL EXHIBITOR

BAXTER + MCDUGALL

A Special Sash will be awarded to the most successful exhibitor in each Breed providing there are three or more Exhibitors. Three points will be allotted for a first prize, two points for a second and one point for a third prize, in each ordinary class and Beef Carcase Section Purebred classes. In addition three points will be allotted for a Champion. In the event of two or more exhibitors securing an equal number of points the exhibitor gaining the greatest number of first prizes shall be the winner.

LINCOLN RED

LINCOLN RED

Judge: Mr. G. Morgan, Myall Grove, Condomine, Qld, 4416

STEWARDS

Mr. M.T. Marriott
Mr. C. Gubbins

Class C105 — BULL, born on or between 1st October, 1987, and 30th September, 1988 (over 12 months and not over 2 years).

- 1- 2388 **Cannock Past Co P/L:** CANNOCK ENSIGN 5TH (A.I) 532 (CPC T10), 2.4.88, S. St Fort Ensign (U.K) : D. Cannock Maggie 7th

Class C106 — BULL, born on or between 1st October, 1985, and 30th September, 1987 (over 2 years and not over 4 years).

- 1- 2389 **Cannock Past Co P/L:** CANNOCK VIC 2ND (S) 500 (CPC S29), 25.7.87, S. Gummum Vic : D. Cannock Amelia 12th

CHAMPION BULL — Society Sash and Plaque presented by ELDERS PASTORAL GROUP.

2388

Class C107 — HEIFER, born on or between 1st October, 1987, and 30th September, 1988 (over 12 months and not over 2 years).

- 2- 2390 **Killen M & R:** GUMMUM LIMITHAN AINSLEY 6117X (MRK T3 X), 5.8.88, S. Cannock Limithan Bob : D. Gummum Ainsley 3rd (P)

- 1- 2391 **Cannock Past Co P/L:** CANNOCK MILLY 11TH (A.I) (E.T) (P) 861 (CPC S82), 9.10.87, S. St Fort Ensign (U.K) : D. Cannock Milly 3rd (P)

Class C108 — COW OR HEIFER, born on or between 1st April, 1984, and 30th September, 1987 (over 2 years and not over 5½ years).

No Entry

CHAMPION COW OR HEIFER — Society Sash and Plaque presented by ELDERS PASTORAL GROUP.

2391

MOST SUCCESSFUL EXHIBITOR

A Special Sash will be awarded to the most successful exhibitor in each Breed providing there are three or more Exhibitors. Three points will be allotted for a first prize, two points for a second and one point for a third prize, in each ordinary class and Beef Carcase Section Purebred classes. In addition three points will be allotted for a Champion. In the event of two or more exhibitors securing an equal number of points the exhibitor gaining the greatest number of first prizes shall be the winner.

BRAUNVIEH

Judge: Mr. M. Alberni, 30 Clyde Road, Berwick, Vic., 3806

STEWARDS

Mr. M.T. Marriott
Mr. C. Gubbins

Class C113 — BULL, born on or between 1st October, 1987, and 30th September, 1988 (over 12 months and not over 2 years).

- 2392 **McDonald Mrs S:** WARRINGA PARK WRP010 763 (WRP 010), 16.4.88, S. Frowin : D. Kojak Caroline

- 1- 2393 **Rainsford A J:** KOIJAK SEBASTIAN (E.T) 796 (KJK 235), 14.4.88, S. Frowin : D. Kojak Nina
FOR SALE

- 2- 2394 **Rainsford A J:** KOIJAK FREDERICK (E.T) 795 (KJK 234), 11.4.88, S. Frowin : D. Kojak Nina
FOR SALE

Class C114 — BULL, born on or between 1st October, 1985, and 30th September, 1987 (over 2 years and not over 4 years).

- 1- 2395 **McDonald Mrs S:** WARRINGA PARK ADAM 758 (WRP001), 15.6.87, S. Great Beauty : D. Kojak Polly

CHAMPION BULL — Society Sash and Plaque presented by ELDERS PASTORAL GROUP.

2395

Class C115 — HEIFER, born on or between 1st October, 1987, and 30th September, 1988 (over 12 months and not over 2 years).

- 1- 2396 **Rainsford A J:** KOIJAK ROSY 802 (KJK 240), 18.5.88, S. Degol : D. Kojak Rosa

Class C116 — COW OR HEIFER, born on or between 1st April, 1984, and 30th September, 1987 (over 2 years and not over 5½ years).

- 1- 2397 **Rainsford A J:** KOIJAK ALICE 706 (KJK 212), 16.4.87, S. Great Beauty : D. Kojak Phillipa

- 2- 2398 **Rainsford A J:** KOIJAK LYNDEL (E.T) 678 (KJK 189), 30.12.85, S. Frowin : D. Kojak Jubilee
FOR SALE

CHAMPION COW OR HEIFER — Society Sash and Plaque presented by ELDERS PASTORAL GROUP.

2397

MOST SUCCESSFUL EXHIBITOR

A Special Sash will be awarded to the most successful exhibitor in each Breed providing there are three or more Exhibitors. Three points will be allotted for a first prize, two points for a second and one point for a third prize, in each ordinary class and Beef Carcase Section Purebred classes. In addition three points will be allotted for a Champion. In the event of two or more exhibitors securing an equal number of points the exhibitor gaining the greatest number of first prizes shall be the winner.

ROMAGNOLA

Judge: Mr. M. Alberni, 30 Clyde Road, Berwick, Vic., 3806

STEWARDS

Mr. M.T. Marriott
Mr. C. Gubbins

Class C121 — BULL, born on or between 1st October, 1987, and 30th September, 1988 (over 12 months and not over 2 years).

- 2399 **Grekez Romagnola:** SEYMOUR GREKEZ THIESS 2104 (H IPC 20F), 17.8.88, S. Rashwood Gerald : D. Blyth Marigold

- 1- 2400 **Livingston J D:** OTTLEY HECTOR (H5F), 14.6.88, S. Ottley Ambassador : D. Ottley Sonato

GELBVIEH

Class C122 — BULL, born on or between 1st October, 1985, and 30th September, 1987 (over 2 years and not over 4 years).

- 1- 2401 **Gain B P & M A & B Dawson:** GAIN GENGHIS KHAN 2166 (G 186 U), 31.8.87, S. Ipc B5S Seymour Ceasar : D. E16U Glorina

CHAMPION BULL — Society Sash and Plaque presented by ELDERS PASTORAL GROUP.

2401

Class C123 — HEIFER, born on or between 1st October, 1987, and 30th September, 1988 (over 12 months and not over 2 years).

- 1- 2402 **Gain B P & M A & B Dawson:** GAIN BIANCA 1732 (G135U), 14.10.87, S. Valintellina Romeo : D. Seymour 78A13

Class C124 — COW OR HEIFER, born on or between 1st April, 1984, and 30th September, 1987 (over 2 years and not over 5½ years).

- 2- 2403 **Gain B P & M A & B Dawson:** GAIN FAITH 2155 (G 175 U), 15.8.87, S. Valintellina Leno : D. D6U Glenora

- 1- 2404 **Grekez Romagnola:** SEYMOUR ROSA 1638 (G IPC 78U), 11.8.87, S. Seymour Marcus : D. Seymour Dale

CHAMPION COW OR HEIFER — Society Sash and Plaque presented by ELDERS PASTORAL GROUP.

2404

MOST SUCCESSFUL EXHIBITOR

B.P. + M.A. GAIN + B. DAWSON

A Special Sash will be awarded to the most successful exhibitor in each Breed providing there are three or more Exhibitors. Three points will be allotted for a first prize, two points for a second and one point for a third prize, in each ordinary class and Beef Carcase Section Purebred classes. In addition three points will be allotted for a Champion. In the event of two or more exhibitors securing an equal number of points the exhibitor gaining the greatest number of first prizes shall be the winner.

BRANGUS

Class C129 — BULL, born on or between 1st October, 1987, and 30th September, 1988 (over 12 months and not over 2 years).

No Entry

Class C130 — BULL, born on or between 1st October, 1985, and 30th September, 1987 (over 2 years and not over 4 years).

No Entry

CHAMPION BULL — Society Sash and Plaque presented by ELDERS PASTORAL GROUP.

Class C131 — HEIFER, born on or between 1st October, 1987, and 30th September, 1988 (over 12 months and not over 2 years).

No Entry

Class C132 — COW OR HEIFER, born on or between 1st April, 1984, and 30th September, 1987 (over 2 years and not over 5½ years).

No Entry

CHAMPION COW OR HEIFER — Society Sash and Plaque presented by ELDERS PASTORAL GROUP.

MOST SUCCESSFUL EXHIBITOR

A Special Sash will be awarded to the most successful exhibitor in each Breed providing there are three or more Exhibitors. Three points will be allotted for a first prize, two points for a second and one point for a third prize, in each ordinary class and Beef Carcase Section Purebred classes. In addition three points will be allotted for a Champion. In the event of two or more exhibitors securing an equal number of points the exhibitor gaining the greatest number of first prizes shall be the winner.

GELBVIEH

Judge: Mr. M. Albern, 30 Clyde Road, Berwick, Vic., 3806

STEWARDS

Mr. M.T. Marriott
Mr. C. Gubbins

Class C137 — BULL, born on or between 1st October, 1987, and 30th September, 1988 (over 12 months and not over 2 years).

- 1- 2405 **Sullivan S:** L A TRISUN 3908 (8X), 20.2.88, S. Bar Cr Mr Triumph : D. L A Sunshine

Class C138 — BULL, born on or between 1st October, 1985, and 30th September, 1987 (over 2 years and not over 4 years).

No Entry

CHAMPION BULL — Society Sash and Plaque presented by ELDERS PASTORAL GROUP.

2405

Class C139 — HEIFER, born on or between 1st October, 1987 and 30th September, 1988 (over 12 months and not over 2 years).

- 4- 2406 **Gelbvieh Australia:** JMB ROSE 3980 (JMB 55X), 27.3.88, S. John Glen 305 : D. Jbm Scarlet

- 2- 2407 **Gelbvieh Cattle International:** GOLD STAR PAULETTE (IMP CAN) 3974 (ATC 38X), 23.3.88, S. Circle T Mr Lou : D. Paula Herman

- ~~2408~~ **Gelbvieh Australia:** FAIRYVALE KAY 3979 (CZM 12X), 9.2.88, S. Fairyvale Challenger : D. Kay 211 N

- 1- 2409 **Gelbvieh Australia:** JBM KYLEE 2X 3981 (JMB 2X), 30.1.88, S. John Glen 305 : D. Donvesan Iris 38R

- ~~2410~~ **Gelbvieh Australia:** WHISKEY HILL OLYMPIA 3895 (EWJ 808X), 22.1.88, S. Our Hero : D. Emma 5

- 3- 2411 **Gelbvieh Cattle International:** WHISKEY HILL ALBERTA (IMP CAN) 3896 (EWJ 807X), 19.1.88, S. Our Hero : D. Miss C R C 07M

Class C140 — COW OR HEIFER, born on or between 1st April, 1984 and 30th September, 1987 (over 2 years and not over 5½ years).

No Entry

CHAMPION COW OR HEIFER — Society Sash and Plaque presented by ELDERS PASTORAL GROUP.

2409

MOST SUCCESSFUL EXHIBITOR

A Special Sash will be awarded to the most successful exhibitor in each Breed providing there are three or more Exhibitors. Three points will be allotted for a first prize, two points for a second and one point for a third prize, in each ordinary class and Beef Carcase Section Purebred classes. In addition three points will be allotted for a Champion. In the event of two or more exhibitors securing an equal number of points the exhibitor gaining the greatest number of first prizes shall be the winner.

ANY OTHER RECOGNISED BEEF BREED

Judge: Mr. M. Alborni, 30 Clyde Road, Berwick, Vic., 3806

STEWARDS

Mr. M.T. Marriott
Mr. C. Gubbins

Class C145 – BULL, born on or between 1st October, 1987, and 30th September, 1988 (over 12 months and not over 2 years).

No Entry

Class C146 – BULL, born on or between 1st October, 1985, and 30th September, 1987 (over 2 years and not over 4 years).

No Entry

CHAMPION BULL – Society Sash and Plaque presented by ELDERS PASTORAL GROUP.

Class C147 – HEIFER, born on or between 1st October, 1987, and 30th September, 1988 (over 12 months and not over 2 years).

No Entry

Class C148 – COW OR HEIFER, born on or between 1st April, 1984, and 30th September, 1987 (over 2 years and not over 5½ years).

2412 Fanning W A: NEW GENERATION KITE E21 (RED ANGUS) (E.T) 4498 (EAG E21), 21.12.85, S. Six Mile Red-Get-Along Licorice : D. Warroo Kite X27

CHAMPION COW OR HEIFER – Society Sash and Plaque presented by ELDERS PASTORAL GROUP.

MOST SUCCESSFUL EXHIBITOR

A Special Sash will be awarded to the most successful exhibitor in each Breed providing there are three or more Exhibitors. Three points will be allotted for a first prize, two points for a second and one point for a third prize, in each ordinary class and Beef Carcase Section Purebred classes. In addition three points will be allotted for a Champion. In the event of two or more exhibitors securing an equal number of points the exhibitor gaining the greatest number of first prizes shall be the winner.

DUAL PURPOSE BREED

Judging of Dairy Shorthorns will commence at 9.00 a.m. on Wednesday, 27th September.

An animal shall not be admitted to the Show Grounds unless it is entered for exhibition, but a calf of the exhibit in a beef or dual purpose breed class may be admitted if born on or after 1st March, 1989, and is being suckled by the exhibit.

Such calf to be tattooed with its permanent ink impregnated tattoo and if born before entries close the tattoo detail is to be listed on the entry form.

Section 30 – DAIRY SHORTHORN

Judge: Mr. W.J. Rumler, Pinevale, Wattle Flat, via Ballarat, Vic., 3352

STEWARDS

Mr. F.R.I. Stephens
Mr. P. Shanahan
Mr. I. McDonald
Mr. A. Crozier

ALL ENTRIES MUST BE IN THE HANDS OF THE COMPANY BEFORE 4.30 p.m. ON THURSDAY, 6th JULY, 1989.

Exhibitors are advised that, in addition to reading the following conditions, they should carefully peruse the conditions of entry and exhibition which precede the first Cattle Section.

An exhibitor may enter up to four animals in any one Class of which only two may be shown.

Judging will be in catalogue order on Wednesday, 27th September, 1989, commencing at 9.00 a.m. unless otherwise advised.

Cattle entered in this Section must be registered in a recognised Dairy Shorthorn Herd Book. For particulars of registration in the Dairy Shorthorn Herd Book of Australia, apply to the Secretary, the Dairy Shorthorn Association of Australia, Royal Show Grounds, Epsom Road, Ascot Vale, 3032. Dehorned cattle may be exhibited in this Section. Cows which fail to yield 2 kg. or more of milk in the 24 hours immediately preceding judging or in a period of 24 hours stipulated by the Company subsequent to judging shall be deemed to be dry.

The **DAIRY SHORTHORN ASSOCIATION OF AUSTRALIA** has donated the sum of \$60 towards the prize money, in classes D007 and D008 and a \$30 Trophy in Class D018.

ENTRY FEE, \$40; R.A.S. OF V. MEMBERS, \$20.

PRIZE MONEY

Unless otherwise stated the prizes in each Class are: First, \$11; Second, \$5; Third, \$2.

Section 30 — DAIRY SHORTHORN

Class D001 — BULL, born on or between 1st June, 1988, and 30th September, 1988.

- 3- 2413 **George R L:** RAVENSWOOD PARK SENATOR 4TH 17874B (RQ B6), 12.9.88, S. Mount View Senator 3rd : D. Ravenswood Park Rhododendron
- 2414 **Graham E J & K R:** ELMSWOOD PARK BRUTUS 17877A (KRG B12), 11.9.88, S. Elmswood Park Stockman (A.I) : D. Elmswood Park Rosebud 2nd (A.I)
- 2- 2415 **Wilson Blue Hills:** BLUE HILLS ACHIEVER 3RD (PH) 17830A (HKW B31), 17.8.88, S. Kimberley Poll Stockman 7th (P) : D. Blue Hills Lady Melba 23rd
- E 2416 **Larmour W A:** MORELLA NOTABLE 12TH (P) 17867A (I B21), 14.8.88, S. Morella Poll Stockman 26th : D. Morella Jewel 78th
- 2417 **Wilson Blue Hills:** BLUE HILLS SUPREME 5TH (P) 17829A (HKW B22), 10.8.88, S. Blue Hills Deputy 13th (P) : D. Blue Hills Waratah 16th
- 4 2418 **Iskov A & Son:** MORELLA NOTABLE 10TH (P) 17865A (I B15), 3.6.88, S. Morella Poll Stockman 26th (P) : D. Morella Princess Gwenda 97th (Ph)
FOR SALE
- 1- 2419 **Willow Park Farms:** WILLOW PARK AMBASSADOR 17823A (WKA B1), 2.6.88, S. Willow Park Wild Stockman 106th : D. Willow Park Red Rose 141st
FOR SALE

Class D002 — BULL, born on or between 1st February, 1988, and 31st May, 1988.

No Entry

Class D003 — BULL, born on or between 1st September, 1987, and 31st January, 1988.

- ~~2420~~ **George R L:** RAVENSWOOD PARK DARLINDRIE 4TH 17738A (RQ A18), 21.11.87, S. Willow Park Darlington Airdrie 19th : D. Mount View Camelia 13th
- 4- 2421 **Willow Park Farms:** WILLOW PARK EXCALIBUR 8TH 17756A (WKA A47), 2.10.87, S. Willow Park Cavalier : D. Willow Park Moss Rose 269th
- 1- 2422 **George R L:** RAVENSWOOD PARK DARLINDRIE 3RD 17736A (RQ A10), 24.9.87, S. Willow Park Darlington Airdrie 19th : D. Willow Park Lady Barrington 88th
- 3- 2423 **Iskov A & Son:** MORELLA SARGENT 15TH (P) 17808A (I A22), 3.9.87, S. Morella Sargent (P) : D. Morella Pearl 353rd (P)
FOR SALE
- ~~2424~~ **Willow Park Farms:** WILLOW PARK EXCALIBUR 17746A (WKA A19), 3.9.87, S. Willow Park Cavalier : D. Willow Park Dainty 135th
FOR SALE
- 2425 **Clarke E & G & Sons:** SAMARRA ROSEMAN (A.I) 17788E (EC 835), 2.9.87, S. Wreay Roseman 2nd : D. Samarra Silver

JUNIOR CHAMPION DAIRY SHORTHORN BULL — Society's Sash for the Best Bull born on or after 1st September, 1987 and Trophy presented by **MR. AND MRS. N. FRY.**

2419

RESERVE JUNIOR CHAMPION DAIRY SHORTHORN BULL — Society Sash.

2415

Class D004 — BULL, born on or between 1st April, 1987, and 31st August, 1987.

- 1- 2426 **Iskov A & Son:** MORELLA NOTABLE 3RD (P) 17769A (I A3), 1.4.87, S. Morella Poll Stockman 26th (P) : D. Morella Princess Gwenda 65th (A.I)
FOR SALE

Class D005 — BULL, born on or between 1st July, 1986, and 31st March, 1987.

- 2427 **Clarke E & G & Sons:** SAMARRA PREMIER 2ND 17787D (EC 816), 10.1.87, S. Willow Park Premier 14th : D. Samarra Handsome 2nd
- 3- 2428 **George R L:** RAVENSWOOD PARK PREMIER 3RD 17656A (RQ 32), 29.12.86, S. Boonah Premier 10th : D. Mount View Amy 30th
- E 2429 **Iskov A & Son:** MORELLA NOTABLE 2ND (P) 17617A (I 324), 1.9.86, S. Morella Poll Stockman 26th (P) : D. Morella Pearl 327th (P)
FOR SALE
- 1- 2430 **Wilson Blue Hills:** BLUE HILLS SUPREME 4TH (P) 17626A (HKW 795), 1.9.86, S. Blue Hills Deputy 13th (P) : D. Blue Hills Waratah 16th
- 2- 2431 **Wilson Blue Hills:** BLUE HILLS DEPUTY 19TH (P) 17622A (HKW 773), 11.8.86, S. Blue Hills Deputy 11th (P) : D. Blue Hills Lady Barrington 5th

Class D006 — BULL, born on or before 30th June, 1986.

- 1- 2432 **Graham E J & K R:** ELMSWOOD PARK STOCKMAN (A.I) 17514A (KRG 33), 6.9.85, S. Willow Park Stockman 211th : D. Blue Hills Duchess 19th

SENIOR CHAMPION DAIRY SHORTHORN BULL — Society Sash for the Best Bull born on or before 31st August, 1987.

2432

RESERVE SENIOR CHAMPION DAIRY SHORTHORN BULL — Society Sash.

2430

GRAND CHAMPION DAIRY SHORTHORN BULL, any age — Society Sash. Cash prize of \$250 presented by **THE FEDERATION INSURANCE LIMITED**, Plaque presented by **ELDERS PASTORAL GROUP**, and Trophy presented by the **PRESIDENT of the DAIRY SHORTHORN ASSOCIATION OF AUSTRALIA, Mr. N. FRY.** (S300)

2432

A \$50 cash prize, presented by **F.J. CLAYTON & SON, "Woorabinda"**, will be awarded to any first prize winner of an ordinary female class, provided it was sired by a registered Woorabinda bull. (S301-S310)

Class D007 — COW, born on or before 30th June, 1984 (in milk). Prizes: \$26, \$15, \$7.

- 1- 2433 **Fry N R & L M:** TURRAMURRA PRINCESS 28TH 38034C (NRF 358), 5.5.84, S. Turramurra Premier : D. Turramurra Princess 18th
- 2434 **Willow Park Farms:** WILLOW PARK MOSS ROSS 269TH 38195A (WKA 868), 24.8.83, S. Willow Park Senator 34th : D. Willow Park Moss Rose 244th
- ~~2435~~ **Willow Park Farms:** WILLOW PARK LADY BARRINGTON 90TH 37218A (WKA 811), 2.9.82, S. Willow Park Darlington Airdrie 12th : D. Willow Park Lady Barrington 84th

Class D008 — COW, born on or between 1st July, 1984, and 30th June, 1986 (in milk). Prizes: \$26, \$15, \$7.

- 2436 **Iskov A & Son:** MORELLA PRINCESS GWENDA 112TH (P) 39269A (I 303), 19.3.86, S. Morella Poll Stockman 20th (P) : D. Morella Princess Gwenda 74th
- 1- 2437 **Willow Park Farms:** WILLOW PARK COUNTESS 250TH 38930A (WKA 13), 4.9.85, S. Willow Park Wild Stockman 95th : D. Willow Park Countess 228th
- 2- 2438 **Iskov A & Son:** MORELLA PEARL 371ST (P) 38698A (I 278), 12.5.85, S. Morella Poll Stockman 20th (P) : D. Morella Pearl 301st

Section 30 — DAIRY SHORTHORN

Class D009 — HEIFER, born on or between 1st July, 1986, and 31st March, 1987 (in milk).

- 4- 2439 **George R L:** RAVENSWOOD PARK IDA 39471A (RQ 23), 10.11.86, S. Boonah Premier 10th : D. Mount View Ida 20th
- 2440 **George R L:** RAVENSWOOD PARK RHODODENDRON 8TH 39472A (RQ 24), 15.10.86, S. Boonah Premier 10th : D. Mount View Rhododendron 20th
- 2441 **Willow Park Farms:** WILLOW PARK DAINITY 146TH 39435A (WKA 87), 14.9.86, S. Willow Park Darlington Airdrie 19th : D. Willow Park Dainty 116th
- ~~2442~~ **Willow Park Farms:** WILLOW PARK DUCHESS 318TH (A.I) 39428A (WKA 74), 3.9.86, S. Wreay Roseman 2nd : D. Willow Park Duchess 292nd
- 1- 2443 **Willow Park Farms:** WILLOW PARK COUNTESS 286TH (A.I) 39411A (WKA 52), 20.8.86, S. Wreay Roseman 2nd : D. Willow Park Countess 225th
- E 2444 **Fletcher B D:** MOUNT VIEW DAPHNE 49TH 39574E (TJD 913), 17.8.86, S. Mount View Lord Barrington 9th : D. Mount View Daphne 30th
- 3- 2446 **Iskov A & Son:** MORELLA PEARL 381ST (TW) (P) 39273A (I 311), 30.7.86, S. Morella Poll Stockman 20th (P) : D. Morella Pearl 235th (A.I)

Class D010 — COW, born on or before 30th June, 1984 (in calf).

- 1- 2447 **George R L:** RAVENSWOOD PARK RHODODENDRON 38026A (RQ 2), 7.12.83, S. Mount View Cactus 3rd : D. Mount View Rhododendron 20th
- ~~2448~~ **Douglas M & I:** TUERONG GAY PEARL 4TH 37270D (D 9), 19.9.83, S. Morella Lord Cactus 5th : D. Tuerong Gay Pearl 2nd
- 3- 2449 **Clarke E & G & Sons:** SAMARRA SILVER 40087E (EC 584), 6.7.81, S. Willow Park Premier 14th : D. Samarra Rose

2- 2434 *Trans from D007*

Class D011 — Cow, born on or between 1st July, 1984, and 30th June, 1986 (in calf).

- ~~2450~~ **Douglas M & I:** TUERONG BEAUTY (PH) 38973A (D 16), 13.9.85, S. Blue Hills Deputy 13th (P) : D. Blue Hills Beauty 56th
- 1- 2451 **George R L:** RAVENSWOOD PARK RHODODENDRON 3RD 38975E (RQ 4), 26.11.84, S. Mount View Senator 3rd : D. Mount View Rhododendron 20th
- 2- 2452 **Willow Park Farms:** WILLOW PARK BLUSH 324TH 38230A (WKA 936), 22.8.84, S. Willow Park Wild Stockman 95th : D. Willow Park Blush 280th

3- 2436 *Trans from D008*

Class D012 — HEIFER, born on or between 1st July, 1986, and 31st March, 1987 (in calf).

- 2- 2453 **Fry N R & L M:** TURRAMURRA PRINCESS 35TH 39758B (NRF A10), 24.3.87, S. Green Meadows Lord Barrington 21st : D. Turramurra Princess 26th
- 1- 2454 **George R L:** RAVENSWOOD PARK RHODODENDRON 7TH 39470A (RQ 22), 26.9.86, S. Boonah Premier 10th : D. Mount View Rhododendron 31st

3- 2440 *Trans from D009*

SENIOR CHAMPION DAIRY SHORTHORN COW OR HEIFER — Society Sash and \$50 trophy presented by **F.J. CLAYTON & SON**, for the Best Cow or Heifer born on or before 31st March, 1987.

2447

RESERVE SENIOR CHAMPION DAIRY SHORTHORN COW OR HEIFER — Society Sash.

2451

Class D013 — HEIFER, born on or between 1st April, 1987, and 30th September, 1987 (in milk).

- 2- 2455 **Iskov A & Son:** MORELLA PEARL 397TH (A.I) (PH) 40033A (I A18), 21.7.87, S. Wreay Roseman 2nd (Chb) : D. Morella Pearl 340th (P)
- 1- 2456 **Wilson Blue Hills:** BLUE HILLS JEWEL 65TH (PH) 40108A (HKW A5), 14.5.87, S. Blue Hills Deputy 11th (P) : D. Blue Hills Jewel 42nd

Class D014 — HEIFER, born on or between 1st April, 1987, and 30th September, 1987 (not in milk and not necessarily in calf).

- 2457 **Graham E J & K R:** ELMSWOOD PARK TULIP 39884CLA (KRG A7), 25.9.87, S. Elmswood Park Stockman (A.I) : D. Elmswood Park Pearl 5th (A.I)
- 1- 2458 **Wilson Blue Hills:** BLUE HILLS GAY DAISY 12TH (P) 40131A (HKW A40), 10.9.87, S. Blue Hills Deputy 11th (P) : D. Blue Hills Gay Daisy 8th
- 4- 2459 **Graham E J & K R:** ELMSWOOD PARK JULIET 39881E (KRG A4), 9.9.87, S. Elmswood Park Kenneth 2nd : D. Elmswood Park Rosebud (P.H)
- 3- 2460 **Willow Park Farms:** WILLOW PARK COUNTESS 290TH (A.I) 39969A (WKA A14), 1.9.87, S. Wreay Roseman 2nd : D. Willow Park Countess 224th
- 2- 2461 **Willow Park Farms:** WILLOW PARK MELBA 225TH (A.I) 39960A (WKA A5), 25.8.87, S. Wreay Roseman 2nd : D. Willow Park Melba 222nd
- ~~2462~~ **Wilson Blue Hills:** BLUE HILLS LADY MELBA 54TH (P) 40121A (HKW A24), 18.8.87, S. Blue Hills Sheriff 2nd (P) : D. Blue Hills Lady Melba 37th
- 5- 2463 **Fry N R & L M:** TURRAMURRA LADY 60TH 39766A (NRF A21), 28.7.87, S. Green Meadows Lord Barrington 21st : D. Turramurra Lady 29th
- 2464 **Clarke E & G & Sons:** SAMARRA TATE 3RD 40081E (EC 832), 20.6.87, S. Willow Park Wild Stockman 47th : D. Samarra Tate

Class D015 — HEIFER, born on or between 1st October, 1987, and 31st December, 1987.

- 2- 2465 **Clarke E & G & Sons:** SAMARRA BLUSH 11TH 40218C (EC 838), 4.11.87, S. Wreay Roseman 2nd : D. Samarra Blush 5th
- ~~2466~~ **Douglas M & I:** TUERONG BLUE OPAL 2ND 39855A (D A5), 27.10.87, S. Blue Hills Abdul 4th : D. Tuerong Blue Opal
- 3- 2467 **Fletcher B D:** SPRING WATERS DAPHNE 40306A (BDF A1), 24.10.87, S. Mount View Stockman 38th : D. Mount View Daphne 45th
- 1- 2468 **George R L:** RAVENSWOOD PARK RHODODENDRON 13TH 39939A (RQ A17), 20.10.87, S. Willow Park Darlington Airdrie 19th : D. Mount View Rhododendron 20th
- 2469 **George R L:** RAVENSWOOD PARK RHODODENDRON 12TH 39938A (RQ A16), 2.10.87, S. Willow Park Darlington Airdrie 19th : D. Ravenswood Park Rhododendron

Class D016 — HEIFER, born on or between 1st January, 1988 and 30th June, 1988.

- 1- 2470 **Fry N R & L M:** TURRAMURRA LADY 61ST 39954A (NRF B3), 14.3.88, S. Green Meadows Lord Barrington 21st : D. Turramurra Lady 36th

JUNIOR CHAMPION DAIRY SHORTHORN HEIFER — Society Sash for the Best Heifer born on or after 1st April, 1987 and Trophy donated by the **WILSON FAMILY**, "BLUE HILLS", BOORT, VIC.

2468

RESERVE JUNIOR CHAMPION DAIRY SHORTHORN HEIFER — Society Sash.

2458

GRAND CHAMPION DAIRY SHORTHORN COW OR HEIFER, any age - Society Sash, cash prize of \$100 presented by **THE FEDERATION INSURANCE LIMITED**, Plaque presented by **ELDERS PASTORAL GROUP** and trophy valued at \$70 presented by **The Estate of RUSSELL N. STOKES**, Lubra Bend, Yarra Glen. (S311)

A SILVER ROSE BOWL, presented in 1971 by the **SHORTHORN SOCIETY OF THE UNITED KINGDOM OF GREAT BRITAIN AND IRELAND**, to commemorate the Golden Jubilee of the Dairy Shorthorn Association of Australia, will be awarded to the exhibitor of the Grand Champion Dairy Shorthorn Cow or Heifer. The Trophy to be competed for in perpetuity and the winning animal and the exhibitor's name to be engraved on it each year. The Trophy to remain the property of the Dairy Shorthorn Association of Australia.

Class D017 - *COW, with the best vessel, born on or before 30th June, 1986 (cow to be of good breed type). Competition is limited to animals exhibited in the ordinary classes and the Judge may order the exhibits to be milked dry before making the final award.

- 2471 Iskov A & Son
- 2472 Willow Park Farms

Winner of Class D017 will receive a trophy valued at \$40 presented by **WILLOW PARK FARMS**.

Class D018 - *HEIFER, with best vessel born on or after 1st July, 1986 (heifer to be of good breed type).

Competition is limited to animals exhibited in the ordinary classes and the Judge may order the exhibits to be milked dry before making the final award.

- 2445 Fletcher B D: MOUNT VIEW DAPHNE 49TH 39574E (TJD 913), 17.8.86, S. Mount View Lord Barrington 9th : D. Mount View Daphne 30th
- 2473 George R L
- 2474 Iskov A & Son
- 2475 Willow Park Farms
- 2476 Wilson Blue Hills

Winner of Class D018 will receive a trophy valued at \$30 presented by the **DAIRY SHORTHORN ASSOCIATION OF AUSTRALIA**.

Class D019 - *COW AND HER DAUGHTER, any age owned by the one exhibitor. Competition is limited to animals exhibited in the ordinary Classes. NOTE - Only one combination of cow and daughter can compete.

- 2477 George R L

Winner of Class D019 will receive a trophy valued at \$25, presented by **MR. I. R. McDONALD**.

Class D020 - *GROUP PRIZES: Three females by the same sire, not necessarily bred by exhibitor. The name of the sire to be given on the entry form. Competition is limited to animals exhibited in the ordinary classes. Prizes: \$9, \$5, \$2.

- 2478 Fry N R & L M: GROUP BY GREEN MEADOWS LORD BARRINGTON 21ST
- 2479 Iskov A & Son: GROUP BY MORELLA POLL STOCKMAN 20TH (P)
- 2480 Willow Park Farms: GROUP BY WREAY ROSEMAN 2ND

Winner of Class D020 will receive a Trophy valued at \$30 presented by **BONNIE VIEW PASTORAL CO.**

Class D021 - *GROUP PRIZES: One male and two females, any age, bred by the exhibitor. Competition for these prizes is limited to animals exhibited in ordinary classes. Prizes: \$9, \$5, \$2.

- 2481 George R L
- 2482 Iskov A & Son
- 2483 Willow Park Farms
- 2484 Wilson Blue Hills

Class D022 - *GROUP PRIZES: One male (born on or after 1st September, 1987) and two females (born on or after 1st April, 1987), bred by exhibitor. Competition for these prizes is limited to animals exhibited in the ordinary Classes. Prizes: \$9, \$5, \$2.

- 2485 George R L
- 2486 Graham E J & K R
- 2487 Willow Park Farms

REGISTER

CLASS SECTION 31 - BEEF CATTLE HANDLER'S COMPETITION THE SHELL BEEF CATTLE HANDLER'S AWARDS : JUNIOR PRIZES: FIRST; SOCIETY'S INSCRIBED PEWTER TANKARD, AN ENGRAVED CATTLE CANE PRESENTED BY THE HERDSMENS' ASSOCIATION AND \$60; SECOND; SOCIETY'S INSCRIBED PEWTER TANKARD AND \$20.

PAGE 1

ENTRY DETAILS	EXHIBIT No.	AWARD	PRIZE
2 HEATS HELD DUE TO LARGE No. OF ENTRIES			
HEAT 1			
DAVID WEBECK SUNSIDE COPELAND VIA GLOUCESTER NSW 2422		1	60
SARAH SCHEMBRI MAVERICK SIMMENTALS MIDLAND HIGHWAY BAMNOCKBURN VIC 3331		2	20
BRUCE OWEN YORK ROAD BERWICK VIC 3806		3	10
HEAT 2			
PRUE GARY PO BOX 13 CLARENDON SA 5157		1	60
SIMON MONFRIES BOX 8 MILANG SA 5256		2	20
YVETTE WILLIAMS 16 MOORE ROAD VERMONT VIC 3133		3	10
vouchers done 27/10/89			
JUDGE	STEWARD	OFFICE	5

GRAND CHAMPION DAIRY SHORTHORN COW OR HEIFER, any age — Society Sash, cash prize of \$100 presented by **THE FEDERATION INSURANCE LIMITED**, Plaque presented by **ELDERS PASTORAL GROUP** and trophy valued at \$70 presented by **The Estate of RUSSELL N. STOKES**, Lubra Bend, Yarra Glen. (S311)

2447

A SILVER ROSE BOWL, presented in 1971 by the **SHORTHORN SOCIETY OF THE UNITED KINGDOM OF GREAT BRITAIN AND IRELAND**, to commemorate the Golden Jubilee of the Dairy Shorthorn Association of Australia, will be awarded to the exhibitor of the Grand Champion Dairy Shorthorn Cow or Heifer. The Trophy to be competed for in perpetuity and the winning animal and the exhibitor's name to be engraved on it each year. The Trophy to remain the property of the Dairy Shorthorn Association of Australia.

2447

Class D017 — *COW, with the best vessel, born on or before 30th June, 1986 (cow to be of good breed type). Competition is limited to animals exhibited in the ordinary classes and the Judge may order the exhibits to be milked dry before making the final award.

- 2471 Iskov A & Son
- 2472 Willow Park Farms

Winner of Class D017 will receive a trophy valued at \$40 presented by **WILLOW PARK FARMS**.

2472

Class D018 — *HEIFER, with best vessel born on or after 1st July, 1986 (heifer to be of good breed type).

Competition is limited to animals exhibited in the ordinary classes and the Judge may order the exhibits to be milked dry before making the final award.

- 2445 Fletcher B D: MOUNT VIEW DAPHNE 49TH 39574E (TJD 913), 17.8.86, S. Mount View Lord Barrington 9th : D. Mount View Daphne 30th
- 2473 George R L
- 2474 Iskov A & Son
- 2475 Willow Park Farms
- 2476 Wilson Blue Hills

Winner of Class D018 will receive a trophy valued at \$30 presented by the **DAIRY SHORTHORN ASSOCIATION OF AUSTRALIA**.

2474

Class D019 — *COW AND HER DAUGHTER, any age owned by the one exhibitor. Competition is limited to animals exhibited in the ordinary Classes. NOTE — Only one combination of cow and daughter can compete.

- 2477 George R L

Winner of Class D019 will receive a trophy valued at \$25, presented by **MR. I. R. McDONALD**.

2477

Section 31 — BEEF CATTLE HANDLER'S COMPETITION THE SHELL BEEF CATTLE HANDLER'S AWARDS

REGISTER 1989 ROYAL MELBOURNE SHOW BEEF CATTLE
 CLASS SECTION 31 - BEEF CATTLE HANDLER'S COMPETITION THE SHELL BEEF CATTLE HANDLER'S AWARDS : SENIOR PRIZES: FIRST, \$100; SECOND, \$50; THIRD, \$25 WITH TANKARDS.

CLASS NO
 *A-D
 PAGE 1

ENTRY DETAILS	EXHIBIT NO.	AWARD	PRIZE
KERRIE EBBECK P O Box 63 BUNDANOON NSW 2578		1	100
NICK ASHBY WIRREANDA Box 82 SNOWTOWN SA 5520		2	50
KIM WILLIAMS URRIARA WODEN ACT 2611		3	25

voucher done 27/10/89

GRAND CHAMPION DAIRY SHORTHORN COW OR HEIFER, any age — Society Sash, cash prize of \$100 presented by **THE FEDERATION INSURANCE LIMITED**, Plaque presented by **ELDERS PASTORAL GROUP** and trophy valued at \$70 presented by **The Estate of RUSSELL N. STOKES**, Lubra Bend, Yarra Glen. (S311)

2447

A SILVER ROSE BOWL, presented in 1971 by the **SHORTHORN SOCIETY OF THE UNITED KINGDOM OF GREAT BRITAIN AND IRELAND**, to commemorate the Golden Jubilee of the Dairy Shorthorn Association of Australia, will be awarded to the exhibitor of the Grand Champion Dairy Shorthorn Cow or Heifer. The Trophy to be competed for in perpetuity and the winning animal and the exhibitor's name to be engraved on it each year. The Trophy to remain the property of the Dairy Shorthorn Association of Australia.

2447

Class D017 — *COW, with the best vessel, born on or before 30th June, 1986 (cow to be of good breed type). Competition is limited to animals exhibited in the ordinary classes and the Judge may order the exhibits to be milked dry before making the final award.

2471 Iskov A & Son

2472 Willow Park Farms

Winner of Class D017 will receive a trophy valued at \$40 presented by **WILLOW PARK FARMS**.

2472

Class D018 — *HEIFER, with best vessel born on or after 1st July, 1986 (heifer to be of good breed type).

Competition is limited to animals exhibited in the ordinary classes and the Judge may order the exhibits to be milked dry before making the final award.

2445 Fletcher B D: MOUNT VIEW DAPHNE 49TH 39574E (TJD 913), 17.8.86, S. Mount View Lord Barrington 9th : D. Mount View Daphne 30th

2478 George R L

2474 Iskov A & Son

2475 Willow Park Farms

2476 Wilson Blue Hills

Winner of Class D018 will receive a trophy valued at \$30 presented by the **DAIRY SHORTHORN ASSOCIATION OF AUSTRALIA**.

2474

Class D019 — *COW AND HER DAUGHTER, any age owned by the one exhibitor. Competition is limited to animals exhibited in the ordinary Classes. NOTE — Only one combination of cow and daughter can compete.

2477 George R L

Winner of Class D019 will receive a trophy valued at \$25, presented by **MR. I. R. McDONALD**.

2477

Shell Handler's Awards will be presented to the Handlers who best prepare an animal for the Show Ring, attention being given to the manner in which it is brought before the judges. These awards are in recognition of the support given by the **SHELL GROUP OF COMPANIES** in sponsoring the Pre-Show Journalists' Tour.

JUNIOR PRIZES: First; Society's inscribed Pewter Tankard, an Engraved Cattle Cane presented by the Herdsmen's Association and \$60; Second; Society's inscribed Pewter Tankard and \$20. Third: Society's inscribed Pewter Tankard and \$10.

SENIOR PRIZES: First, \$100; Second, \$50; Third, \$25 with tankards. The winner receives an Engraved Cattle Cane presented by the Herdsmen's Association. The prize money will be paid to the Grooms concerned.

SHELL AWARDS CONDITIONS OF ENTRY AND JUDGING

1. The competitor (either male or female) must be a recognised handler prior to the Show and must have prepared the stock entered for exhibition by his or her employer.

2. Each competitor will be required to complete final preparation and parade before the judges one animal which must be selected from the Show Team of the exhibitor by whom the handler is employed.
3. Judging for the Senior award will take place in the Federation Ring, at 9.00 a.m. on Friday, 29th September, 1989.
4. Judging for the Junior award will take place in the Federation Ring, at 9.30 a.m. on Friday, 29th September, 1989.
5. A white coat must be worn by the handler when parading his or her animal.

Scale of points for judging will be as under:

Condition and preparation of animal	— 60
Handling of animal in ring	— 20
Dress and appearance of Handler	— 10
Gear (Halter, stock cane and suitability of same)	— 10
TOTAL POINTS	— 100

ENTRY FREE.

Entries close with Cattle Superintendent at 4.30 p.m. Wednesday, 27th September, 1989. Entries must be made on the entry form available.

CLASS

19 Handler under 21 years of age on judging day.

20 Handler 21 years and over on judging day.

A cash prize of \$100 will be presented by **VICTORIAN POLL HERS.** to the highest scoring Handler, under 21 years of age, leading a Poll Hereford provided there are at least 4 Poll Hereford entries. (S328)

R.A.S.V. BEEF CATTLE JUDGING CHAMPIONSHIP

A Beef Cattle Judging Demonstration and Competition will take place in the Federation Ring, on Friday, 29th September, 1989, commencing at 10.30 a.m.

The Demonstration and Competition will be conducted on a Beef breed. In future years different breeds will be used. Competitors will be asked to place six bulls in the order they fancy.

The three prominent breed Judges appointed will agree on what might be termed the correct order of placing the cattle and will question the final six competitors over the P.A. system as to the reasons for their placements when determining the ultimate winner of the Competition.

Entrants should bear in mind that the Judges will award points to competitors for correctness of dress (within reason) and footwear; the manner in which Stewards (where present) are handled, and general decisiveness and ring craft.

A Spokesman for the Judges' Panel will give explanations to competitors as to why the cattle were placed in the order decided upon by the Judges and at the same time will demonstrate the use of ring-craft as an aid to making correct decisions and as a methodical means of permitting spectators to understand the Judges' reasoning.

This will be a post entry competition and there is no entry fee.

EXHIBITORS

EXHIBITORS

BEEF SHORTHORN

- Ashley D J, Carinya, R S D, Koyuga Vic 3622 — 352 354 388 391 411 424 446 453
 Burke J & M P, Golden Valley, Forbes Rd, Cowra NSW 2794 — 347 372 389
 Crockford G & A, Wyndora, Apsley Vic 3319 — 360 390 412 436
 Crotty B & Y M, Brimbank, Stumpy Gully Rd, Moorooduc Vic 3191 — 422 423 426 438
 Duffy Miss M A, Koort Koort Nong, R M B 1415, Camperdown Vic 3260 — 346 356 384 396 406 410
 Falls R T & Y E & Sons, Malton, Finley NSW 2713 — 353 375 376 383 386 397 404 434 439 443 447 454
 Goode W R, P O Box 17, Kingston South SA 5275 — 362
 Grigg R K, K N & J, Pupanus, R M B 2149, Apsley Vic 3319 — 435
 Hicks Mrs J L, Wendela, Canyonleigh NSW 2577 — 368 373
 Larmour M R, Carramar, Tyrendarra Vic 3285 — 358 387
 Lukies S R & J B, Chapelfields, Katamatite Vic 3649 — 366 415 431
 Macartney T W, Ellimo, R M B 15 Walbundrie, Via Albury NSW 2642 — 367 392 394 421 448
 McDonald Bros, Lochaber, Mortlake Vic 3272 — 349 364 365 374 398 418 449 455
 Morris P R & D L & Sons, Heskett, Mayrung, Via Deniliquin NSW 2710 — 348 361 377 382 385 399 403 417 433 442 450 456
 Norris D A & W W, Lake Alexandrina Stn, P M B 2, Tailem Bend SA 5259 — 402 409
 Norris R A & B V, Faversham, P M B 2, Tailem Bend SA 5259 — 355 370 371 381 393 400 408 413 429 444 451 457 458
 Oakbank Area School, Main Rd, Oakbank SA 5243 — 440
 Peterson K S & Mrs E J, R M B 1047, Glenrowan Vic 3675 — 357 363 369 379 401 405 416 432 437 441 445 452 459
 Shannon Mrs C, Glenmount, McDonalds Lane, Riddells Creek Vic 3431 — 420 425
 Swan A, S, L, J & J, R S D Murraydale, Via Swan Hill Vic 3586 — 350 378 395 427 428
 Twomey N & W, Toolleen Vic 3551 — 351 359 380 407 414 419 430

POLL SHORTHORN

- Balderstone Pastoral Co, R M B 8740, Brung Brungle, Wannon Vic 3301 — 482 487 492 549 580 582 586 589 638 643 657 658
 Bjorksten D, Cathcart Rd, Langwarry Vic 3816 — 607
 Bonnie View Pastoral Co P/L, P O Box 4, Bonnie View, Drouin Vic 3818 — 472 490 496 525 550 593 626 644 659
 Bott A W & Sons, Hawthorne R S D, Kerang Vic 3579 — 466 529 571 581 619 636 641 645
 Bovine Semen Australia Pty Ltd, C/- Anthea Park Stud, Kangaloon NSW 2576 — 547
 Brownless & Lucas, Broome Poll Shorthorn Stud, Jerilderie NSW 2716 — 500 523 600 601 617 620 624 660 661
 Crilly J A & J E, R S D 1400, Warrenbayne Vic 3670 — 505 522 537 584
 Crilly J, R S D 1400, Warrenbayne Vic 3670 — 621
 Ferguson F G, R M B 2175, Tatura Vic 3616 — 564 602 606 629
 Grawenjobar Pty Ltd, Broughshane, Jerilderie NSW 2716 — 463 470 512 513 551 598 599 646 662
 Haddon Rig Pty Ltd, Haddon Rig, Warren NSW 2824 — 590 594
 Harris Mrs B M, Carousel, Boggy Gate Rd, Clarkefield Vic 3430 — 543 583
 Harry R T & J A, Morwen Park, McColl Rd, Tennyson Vic 3572 — 464 465 501 514 532 630 635
 Honey O J & Sons, P B 65, Rochester Vic 3561 — 462 508 516 552 663
 Job L V & S M, Moombi, Cumnock NSW 2867 — 474 493 515 553 576 647 664
 Kelso Partnership, Kelso Park, R M B 2330, Tatura Vic 3616 — 480 518 521 540 554
 Kilburn R & K, R M B 1060 Murrays Rd, Picola Vic 3639 — 468 491 609 612 665
 King P, 45 Centre Dandenong Rd, Dingley Vic 3172 — 610 631
 Luke & Richards, P O Box 1595, Tintinara SA 5266 — 460 526 555 578 608 611 666
 Macartney T W, Ellimo, R M B 15 Walbundrie, Via Albury NSW 2642 — 595
 Mackinnon K G & Sons, Dandaloo Station, Trangie NSW 2823 — 476 498 556 591 648
 Mann B, 1/607 Prune St, Lavington NSW 2641 — 603 615
 Marellan Pastoral Co., Marellan, Cumnock NSW 2867 — 475 577 634
 Marrington P/Co & K & E Williams, Polldale, Dubbo NSW 2830 — 544

- Marrington P/Co. & G & L Spry, Ardlui, Albury Rd, Wagga Wagga NSW 2650 — 531 622
 Marrington Pastoral Co., Marrington, Dubbo NSW 2830 — 467 469 557 649 667
 McKenna J M & Co, Hartwoud, Barnes Rd, Finley NSW 2713 — 483 504 517 534 545 558 597 623 627 639 650 668
 McLarty J D, Silver Pines, Morundah NSW 2700 — 479 481 570 651 669
 Morgan G E, Myall Grove, Condamine Qld 4416 — 524 574 575
 Morgan G W, Myall Grove, Condamine Qld 4416 — 530
 Morgan S R, Myall Grove, Condamine Qld 4416 — 520
 Perry D N, Major, Warren NSW 2824 — 488 509
 Prendergast S & D & K Hayward, R M B M437, Ballarat Vic 3352 — 511 628
 Rowan A I & M A, Strahraln, Terip Terip Vic 3666 — 642
 Spry G J & L L, Ardlui, R M B 931 Albury Rd, Wagga Wagga NSW 2650 — 473 477 538 559 587 625 652 670 671
 Steer F H, Maroondah Hwy, Taggerty Vic 3714 — 471 484 502 519 533 560 585 672
 Thomas J W, Murnong, Inverleigh Vic 3321 — 485 546 588 618 632 633
 Tippett's Glengyron, Dean, Via Creswick Vic 3363 — 494 495 499 507 542 561 604 653 673
 Trengove K S & Sons, P O Box 20, Spalding SA 5454 — 536 568 616 654 674
 Waite L P & J R, 32 Cecil St, Benalla Vic 3672 — 489 565 605
 Williamson G R & J A N, Caskieben, R M B 255, Carisbrook Vic 3464 — 506 510 528 535 541 548 562
 Williams K A & E M, Polldale, Dubbo NSW 2830 — 461 503 563 569 572 573 596 655 675
 Williamson L N, Gairnshiel, R M B 222, Carisbrook Vic 3464 — 527 592 613 614 640
 Withers I A S, Exmoor, P M B 236, Naracoorte SA 5271 — 486 497 539 579 637 656 676
 Withers S A S, Springwood Station, Wentworth NSW 2648 — 478 566 567

HEREFORD

- Academy Hereford Stud, C/- P O Box 793, Armidale NSW 2350 — 746
 Anderson Pastoral Company, Inverary, M S 499, Toowoomba Qld 4352 — 854
 Anderson, Croker & Shamrock, Inverary, M S 499, Toowoomba Qld 4352 — 745
 Ardno Hereford Stud, Jancourt Rd, Via Camperdown Vic 3260 — 729 731 843 855
 Ballina Hereford Stud, Bidgeebong, Tumblong NSW 2729 — 737 751 758 767 773 831 845 856 860 874
 Barrabool Hills Hereford Stud, 2 Thornley Lane, Highton Vic 3216 — 766
 Bocash J, C/- 6 York Rd, Berwick Vic 3806 — 824
 Courallie Herefords, Courallie Park, Bellata NSW 2397 — 685 705 774
 Dai Maru Hereford Stud, C/- Glenayr, Bethanga Lower Vic 3691 — 741 836
 Dalkeith Herefords (Cassilis), C/- A C Martin, Cassilis NSW 2329 — 682 706 712 727 761 775 793 841 861 875
 Davada Park Herefords, Hamana, Dunnville Loop, Rylstone NSW 2849 — 689 740
 Duddy R A, Chippendale, Willow Tree NSW 2339 — 683
 Duddy, W Tanner R & Son P/Ship, Chippendale, Willow Tree NSW 2339 — 791 832
 Fanfare Hereford Stud, P O Box 221, Pakenham Vic 3810 — 764 814 827
 Field Mrs H R, Wynvale, P O Box 150, Crookwell NSW 2583 — 755 756 771 776
 Grant C A & I M, 14 Riverside Cres, Flowerdale Vic 3658 — 684
 Grogalong Partnership, C/- Ravenshead P/L, Dunraven, Woomargama NSW 2644 — 692 704 848
 Hawkins K & D, Coppabella Station, Rosewood NSW 2652 — 720 787
 Hill I D, 205 William St, Melbourne Vic 3000 — 708
 Hughes M E, V E & C J, Mi-Von Ms 423, Chinchilla Qld 4413 — 747
 Hughmore Securities P/L, Rochford Farm, Rochford Vic 3442 — 717 723 725 777 826 828 853 862 876
 Hurley J K, Vena Park Herefords, Wallabadah NSW 2343 — 752
 Karamesinis S & I, 17-19 Argyle Ave, Chelsea Vic 3196 — 711 823 825 863
 Lancaster Hereford Stud, C/- D Ross, Ryan Rd, Lancaster Vic 3620 — 762 799 808 864 877
 Laradoc Pty Ltd, Merindoc, Tooborac Vic 3522 — 707 709 718 719 778 816 822 846 865
 Lumb G R, P O Box 386, Cremorne NSW 2090 — 733 749 753 760 779
 Lupna Island Station P/L, P O Box 18, Strathmerton Vic 3641 — 698 700 702 703 713 754 807 819 820
 Lyonbank Past Co, Lyonbank, R M B 4240, Glenlyon Vic 3461 — 734
 Moncrieff G & C, McTaggarts Rd, Eagle Point Vic 3878 — 681 686 722 796 806 812

EXHIBITORS

Moncrieff, Peel Sykes & Gunyah Pt, C/- McTaggart Rd, Eagle Point Vic 3878 — 699
 Morgiana Herefords, C/- C R O Davison, Morgiana, Holbrook NSW 2644 — 765
 Noorilim Park H/Ford Stud, Noorilim Park, Arcadia Vic 3613 — 772 821 833 844 866 878
 Penborn Hereford Stud, C/- P O Box 670, Lilydale Vic 3140 — 724
 Racovolis J P & E, Lowanna R M B 6550, Yea Vic 3717 — 694 715 769 780 798 800 829 838 849 867 879
 Ravenshead Pty Ltd, Dunraven, Woomargama NSW 2644 — 716 790 792 840 868
 Rule D J & M T, Hawks Cote Rd, Wirilinga NSW 2640 — 794 803 815
 Schack R & S, R M B 2940 Arwon Dve, Moe Vic 3825 — 680 687 735 743 744 770 805 834 851
 Silverton P/Ship & Morgiana H/Fd, Silverton Park, Delamere SA 5204 — 714
 Silverton Partnership, Silverton Park, Delamere SA 5204 — 726 738 809 818 830 869 880
 St Gabriels Hereford Stud, Leigh Park, R S D, Inverleigh Vic 3321 — 677 693 721 730 763 781 802 817 870 881
 Steers R N & C A, Broxbourne Park, Nakuru, Jerilderie NSW 2716 — 690 842
 Strathvalley Herefords, P O Box 109, Rochester Vic 3561 — 795 797
 Sykes R J & H R, P O Box 170, Bairnsdale Vic 3875 — 679 697 742 788 857
 Tondara Hereford Stud, Coonong, Urana NSW 2645 — 696 701 810 813 852 871 882
 Trainor Mrs D M, Dooliebeal, Stewarts Rd, Mt Duneed Vic 3216 — 736 801 837 850
 Warrook Pty Ltd, South Gippsland Hwy, Monomeith Vic 3983 — 759 839
 Western District Pastoral Co P/L, Yarram Park, Willaura Vic 3291 — 688 732 782 811 872
 Widgiewa & K G S Hereford Studs, R M B 648, Wagga Wagga NSW 2650 — 858
 Widgiewa Hereford Stud, R M B 848, Wagga Wagga NSW 2650 — 678 691 710 768 783 784 789 835 847 873 883 884
 Widgiewa Stud & Bowbedoo Past Co, R M B 648, Wagga Wagga NSW 2650 — 748 757 785
 Widgiewa Stud & P & A Bedford, R M B 648, Wagga Wagga NSW 2650 — 750
 Widgiewa Balgowlah & D & M Lynch, R M B 648, Wagga Wagga NSW 2650 — 804
 Willmott C L & P L, Willmott Rd, Glen Alvie Vic 3979 — 695 739 786
 Wood P G, C/- Post Office, Coonawarra SA 5263 — 859
 Yungaburra Pty Ltd, P O Box 254, Edgecliff NSW 2027 — 728

POLL HEREFORD

Adams C & J & Son & Mrs A Folk, P O Box 99, Mansfield Vic 3722 — 1009
 Adams C M & J A & Son, P O Box 99, Mansfield Vic 3722 — 909 915 940 1028 1106
 Adios Pastoral Co., Glenaladale, Quirindi NSW 2343 — 902
 Ashby K T & Sons Pty Ltd, P O Box 82, Wirreanda, Snowtown SA 5520 — 919 947 998 1019
 Ballanlea Hold. & Sundown Co., Tintagel, Ballanlea Rd, Ceres Vic 3221 — 1075
 Ballanlea Holdings P/L, Tintagel, Ballanlea Rd, Ceres Vic 3221 — 999 1003 1053 1056 1058 1095 1107
 Bennett L H & I M & Son, Heatherdale, P M B 40, Keith SA 5267 — 895 948 951 976 983 1017 1063 1071 1082 1096 1108
 Berkeley M D & H L, 21 Selborne Rd, Toorak Vic 3142 — 1061
 Bilsan Agricultural Pty Ltd, R M B 2745 Grandridge Rd, Seaview Vic 3821 — 1055
 Bowles R G, 18 Desmond St, Bendigo Vic 3550 — 1024 1091
 Boyall D B, Pleasant Banks, Yarck Vic 3719 — 901 953 1035 1042
 Brumby Ms S A, 26 Mt Gambier Rd, Casterton Vic 3311 — 946
 Bureen Poll Hereford Stud, Denman NSW 2328 — 1078
 Bush M & J, C/- Tintagel, Ballanlea Rd, Ceres Vic 3221 — 1020
 Callaghan J J, P O Box 87, Kilmore Vic 3764 — 967
 Chandler I C & E A, Chandivan, P O Box 116, Barham NSW 2732 — 887 920 994
 Cherrydale Park, Bylong NSW 2849 — 893 903 1004
 Classic Cattle Co., P O Box 1242, Albury NSW 2640 — 1032 1046
 Cole E S & J R, 34 Queens Rd, Melbourne Vic 3004 — 888 905 908 913 933 1007 1029 1097 1109
 Cranebrook Partnership, Hamana, Dunnville Loop, Rylstone NSW 2849 — 892
 Davidson S, P O Box 2077, Shepparton Vic 3630 — 1002
 Deepfields Stud, Deepfields, Romsey Vic 3434 — 897 980 984
 Doonbiddie & Cherrydale Park, P O Box 63, Bundanoon NSW 2578 — 1005

Doonbiddie & L J S P/H'Ford Stud, P O Box 63, Bundanoon NSW 2578 — 993 1008
 Doonbiddie Wonderview Pty Ltd, P O Box 63, Bundanoon NSW 2578 — 912 942 961 985 1054 1085 1098 1110
 Doonbiddie, Corringale & Holness, P O Box 63, Bundanoon NSW 2578 — 932
 Duddy, Ballanlea & Twine Bros., Tintagel, Ballanlea Rd, Ceres Vic 3221 — 981
 Dunhelen Poll Hereford, Targoot, Broadford Vic 3658 — 952 1016 1018 1045 1049 1069
 Edson C R, Bronwyn, Culburra SA 5261 — 931 938 986 1027 1030 1036 1099 1111
 Folk Mrs A, C/- P O Box 99, Mansfield Vic 3722 — 910
 Giffen P & V & Wootton Past. Co., P O Box 338, Mount Barker SA 5251 — 975
 Giffen P C & V C, P O Box 338, Mount Barker SA 5251 — 930
 Glen G'Burn P/H'Ford J&B Hodges, C/- Hendon Park, O'Herns Rd, Epping Vic 3076 — 1083
 Glen Goulburn Poll Herefords, Hendon Park, O'Hern's Rd, Epping Vic 3076 — 923 958
 Goodall D G, C/- Bowen, Barraba NSW 2347 — 963
 Greentree G J, P O Box 787, Wagga Wagga NSW 2650 — 968
 Grieve A R, Nullamanna, P M B 40, Lucindale SA 5272 — 979 1090 1093
 Hanson J D & R, The Braes, Macarthur Vic 3286 — 921 928 945 987 1021 1041 1066 1092 1100
 Hanstein R M & F N B Braund, R M B 306 Majura Rd, Pilligo ACT 2609 — 1072
 Hawkins C & V, Mt Raven Stud, Mountain Creek, Via Culcairn NSW 2660 — 936 943 997 1014 1038
 Hawkins S K & C, Coppabella Station, Rosewood NSW 2652 — 904 922 937 970 972 988 1074 1087 1101
 Hicks K & A, Annandayle South, Holbrook NSW 2644 — 1043 1044
 Hicks K & A & Ballanlea Hold., Annandayle South, Holbrook NSW 2644 — 1076
 Hicks K & A & Mileura P/H'Fords, Annandayle South, Holbrook NSW 2644 — 1048
 Hill J & A & J & B Hodges, Nangara Falls, Wellington NSW 2820 — 911
 Hill J K & A J, Nangara Falls, Wellington NSW 2820 — 939 1012 1065
 Hodges J K & B L, Baldrudgery Poll Hereford Stud, Baldry NSW 2867 — 886 1112
 Hodges J K & B L & B J Ireland, Baldrudgery Poll Hereford Stud, Baldry NSW 2867 — 925 1006 1094
 Hodges, B&B Newham, A&P Peatj&B, Baldrudgery Poll Hereford Stud, Baldry NSW 2867 — 934
 Howland Poll Hereford Stud, Ponto Falls, Geurle NSW 2831 — 941 1031 1051 1073 1077
 Kelsall K B, Broughton Brook, Oura Rd, Wagga Wagga NSW 2650 — 959
 Kirkham K F & W A, Baldrudgery Poll Hereford Stud, Baldry NSW 2867 — 1033
 Knox C R & K S, Boobanooka, Willow Tree NSW 2339 — 1010
 L J S Poll Herefords, Eathorpe, Grafton Rd, Armidale NSW 2350 — 949 1037 1080 1084
 Langlands N K, Wantabadgery, Via Wagga Wagga NSW 2650 — 917 918 1022
 Langlands N K & G Greentree, Wantabadgery, Via Wagga Wagga NSW 2650 — 900
 Langlands N K & G J Spry, Wantabadgery, Via Wagga Wagga NSW 2650 — 1070 1088
 Langlands N K & R & M McGregor, Wantabadgery, Via Wagga Wagga NSW 2650 — 962
 Mallee Park Poll Hereford Stud, P O Box 252, Mooropna Vic 3629 — 885 944 978 1025 1079 1089
 Maniscalco P, Lot 100 New Jerusalem Rd, Oakdale NSW 2570 — 973
 Mansfield, Allan & Mawhinney, Riverview, Seelands Rd, Seelands NSW 2460 — 977
 Mansfield T, Nahar Poll Hereford Stud, Dooralong NSW 2250 — 1081
 Margfred Park, P O Box 2077, Shepparton Vic 3630 — 898 899 935 965 989 1000 1001 1050 1052 1059 1060 1067 1102 1113
 Napper N E, G P O Box 807, Canberra ACT 2601 — 995 1011 1068
 Napper N E & Margfred Park, G P O Box 807, Canberra ACT 2601 — 982
 O'Sullivan P W, Navleigh, M S 371, Greenmount Qld 4359 — 1047
 Oak Downs Poll Hereford Stud, P O Box 210, Bordertown SA 5268 — 896 916 956 1026 1057
 Parson Hill Poll Herefords, Alkoomie, Willow Tree NSW 2339 — 889 924 990 1040 1103 1114
 Pearson M T & M L, P O Box 86, Drouin Vic 3818 — 969
 Robertson Bros., P O Box 63, Bundanoon NSW 2578 — 960
 Sleigh J H, Bayunga, P O Box 36, Nagambie Vic 3608 — 950 1034
 Soper G, 72 Beaconhill Rd, Beaconhill NSW 2100 — 974
 Spry/T Langlands/J Henry G, Ardlui, R M B 931 Albury Rd, Wagga Wagga NSW 2650 — 955

EXHIBITORS

Steer B L W, P O Box 220, Bordertown SA 5268 — 907 964 966 991 1013 1062 1104
 Strathvalley & Four Jay P/H/Ford, P O Box 109, Rochester Vic 3561 — 929
 Strathvalley Poll Herefords, P O Box 109, Rochester Vic 3561 — 926 927 992 1086 1105
 Superior Gen. & Classic Assetts, P O Box 1242, Albury NSW 2640 — 996
 Superior Genetics, P O Box 1242, Albury NSW 2640 — 914
 Superior Genetics & Wootton P/L, P O Box 1242, Albury NSW 2640 — 906
 The Bridge Poll Herefords, 1/65 Elizabeth St, Wetherill Park NSW 2164 — 1015 1039
 Tilleran Livestock, Hamana, Dunnville Loop, Rylstone NSW 2849 — 890
 Tucker K A & M A O'Sullivan, Echo Valley, Lyre Bird Ridge Rd, Springbrook Qld 4213 — 894
 Vaughan T J, C/- Box 85, Romsey Vic 3434 — 957
 Viaton Pastoral Co, C/- Hamana, Dunnville Loop, Rylstone NSW 2849 — 891
 Wheeler W E & J R, Jacqualter P/H, R M B 1365, Kyabram Vic 3620 — 1023 1064
 Widgiawa Hereford Stud, R M B 648, Wagga Wagga NSW 2650 — 954
 Winton Grove Stud, Doonalong NSW 2328 — 971

ANGUS

Agtec Australia Pty Ltd, P O Box 79, Echunga SA 5153 — 1154 1205 1209 1237
 Anderson & Smith, Kingfield, R S D, Warrnambool Vic 3280 — 1143 1197 1201 1228 1238
 Archer G R, P B 22, East Tamar Tas 7250 — 1157 1158 1167 1248
 Black Gold Angus Stud, Palmers Island NSW 2460 — 1116 1117 1132 1145 1162 1168 1176 1187 1188 1218 1225 1239 1249
 Durrant, Mounsey & Stewart, Stardust Park, Snell Rd, Nar Nar Goon Vic 3812 — 1163
 Durrant I J, Stardust Park, Snell Rd, Nar Nar Goon Vic 3812 — 1213
 Eastern Australia Genetics, P O Box 72, Yamba NSW 2464 — 1133 1135 1151 1169 1177 1193 1199 1240 1250
 Gabbe R A, Belmont, P O Box 2, Gymbowen Via Horsham Vic 3401 — 1134 1233
 Goldspink Bros & Jones Pty Ltd, P O Box 22, Pearcedale Vic 3912 — 1144 1160 1183 1207 1216 1221 1241 1251
 Ireland C D & J B Cunningham, Cazaly's Rd, Warragul Vic 3820 — 1191
 Ireland M J & C D, Cazaly's Rd, Warragul Vic 3820 — 1166
 Jones L R & W M, 52 Coghlan St, Niddrie Vic 3042 — 1119 1159 1182 1242
 Kelly W J & W J, P O Box 229, Swan Hill Vic 3585 — 1189 1214 1217
 Kenney W E, Kyaloh Stud Farm, Rhodes Rd, Darnum Vic 3822 — 1124 1129 1170 1184 1234 1243 1252
 Lumb E R & M G, Argyll, Bannockburn Vic 3331 — 1115 1118 1125 1165 1192
 McFarlane B D & J M, Junbarlee, Blackville NSW 2343 — 1126
 Merrigrange Pty Ltd, Merrigrange, Tennyson Vic 3572 — 1127 1128 1130 1136 1138 1147 1148 1156 1171 1178 1181 1186 1194-1196 1198 1203 1204 1211 1215 1219 1222 1223 1230 1231 1235 1244 1253 1254
 Oliver R H & E K, Power's Rd, Kinglake Central Vic 3757 — 1141
 Pearson D R & J, Parkinsons Rd, Darnum Vic 3822 — 1131 1139 1149 1172 1179 1210 1224 1245 1255
 Pine Creek Angus Stud Pty Ltd, P O Box 41, Singleton NSW 2330 — 1150 1155 1173
 Richards Partnership J C, Glen Arm, Kerrie Rd, Romsey Vic 3434 — 1220
 Royalline Angus Stud, R M B 6615, Warrion Vic 3249 — 1140
 Stokes M M & Est. Late R N, Lubra Bend, Healesville Rd, Yarra Glen Vic 3775 — 1137 1146 1174 1202 1212 1246 1256
 Tibooburra Angus Stud, 24 The Ridge, Canterbury Vic 3126 — 1120-1123 1152 1153 1164 1175 1180 1185 1190 1200 1206 1208 1226 1227 1232 1236 1247 1257
 Walsh S P, P O Box 116, Kojonup WA 6395 — 1142
 Williamson G F & K C, M/S 223, Nobby Qld 4360 — 1161
 Williams Victoree Farms Pty Ltd, R M B 4100, Glenrowan Vic 3675 — 1229

MURRAY GREY

Bacon Mrs D McP, Vishala Park, 3 Arcadian Rd, Kurrajong NSW 2758 — 1284 1383
 Baerami House Stud, Baerami Creek NSW 2333 — 1298
 Bergin B J, P O Box 133, Merrigum Vic 3618 — 1309 1374 1381 1412 1420
 Bongiorno J, W S D 74, Kyneton Vic 3444 — 1292 1308
 Boyd A J & I K, Greenhills, R M B 7285, Hawkesdale Vic 3287 — 1290

Boyd J & Misses K, S & G, Greenhills, R M B 7285, Hawkesdale Vic 3287 — 1358
 Buick R I & J S, P M B 48, Bordertown SA 5268 — 1294 1405 1434
 Burnside I H, Goondannah, Lancefield Rd, Sunbury Vic 3429 — 1304 1305 1376 1387-1390
 Carter R J & N J & Sons, 1080 Mickleham Rd, Greenvale Vic 3059 — 1321 1322 1411
 Collis Estate L W & Mrs B J, Quindalup, Bowning NSW 2582 — 1258 1346 1351 1391
 Cunnington G L & M L, Frogmore, R M S 422, Rochester Vic 3561 — 1342 1418
 Elks D L, Penfield, Armidale NSW 2350 — 1312 1409
 Farmer Nominees Pty Ltd, R S D 723, Western Flat, Via Bordertown SA 5268 — 1285 1287 1347 1419 1421 1435
 Fawns R J & J M, Morvah Park, Deniliquin NSW 2710 — 1265 1297 1349
 Fiebiger K R & J L, P O Box 240, Penola SA 5277 — 1288 1295 1369 1404 1422
 Glen-Moan Partnership, Glen-Moan, Willowtree NSW 2339 — 1273
 Harris S E, Lot 2 Stranges Rd, Macclesfield Vic 3782 — 1261 1267 1278 1356 1410
 Kimpton S & Mrs S & Mrs K Hunter, Bungle Boori, R M B 4365, Seymour Vic 3660 — 1275 1282 1293 1300 1306 1327 1343 1379 1415 1423 1436
 Lea R & Mrs S & Mrs J Spooner, Highfields, Elsmore Rd, Inverell NSW 2360 — 1296 1328 1384 1424
 Lea R L & Mrs S M, Highfields, Elsmore Rd, Inverell NSW 2360 — 1313
 Lewis K A, Kaba Park Stud, Eddington Vic 3472 — 1311 1318 1352 1359 1393
 Lohemi Pastoral Company, Cherry Tree Hill, Sutton Forest NSW 2577 — 1274 1289 1314 1357 1364 1375 1378 1382 1396 1425 1437
 Maynes B J, C/- Morvah Park, Deniliquin NSW 2710 — 1283
 McFarland Mrs B M, R M B 3016 Corrick, Wodonga West Vic 3690 — 1361 1403
 McLachlan H K I & E G, Lochaber Braes, Hamiltons Rd, Lardner Vic 3820 — 1266 1301 1317 1329 1392 1426
 Mills Misses D & S, Mandaring, Holbrook NSW 2644 — 1345 1350 1380
 Murdoch N M & L, Bass Valley Murray Grey Stud, Kernot Vic 3979 — 1281 1320 1330 1348 1372 1427 1438
 Northey W R, Northey Rd, Shepparton Vic 3630 — 1299 1394
 Richardson Mr & Mrs P & N, Wellbrook Stud, Denman Rd, Muswellbrook NSW 2333 — 1338
 Sanderson S & F, Mullawa Park, Muttama NSW 2722 — 1323
 Southern Cross Murray Greys, Tuppal Rd, Finley NSW 2713 — 1269 1307 1337 1340 1362 1400
 Sturgeon J F & J, Lilyvale, Riverton Rd, Texas Qld 4385 — 1319 1325 1331 1366 1385 1395 1428
 Sutherland & Sutherland, Thologolong, R M B 4026, Wodonga Vic 3691 — 1260 1276 1344 1370 1397 1407 1408 1413 1429
 Toonga Murray Grey Stud, Toonga, R M B 700, Wagga NSW 2650 — 1259 1262 1264 1272 1315 1332 1336 1341 1399 1416 1430 1439
 Trotter G B & F M, R M B 5948, Shepparton Vic 3631 — 1268 1353 1365 1367
 Vernon Park Murray Greys, Vernon Park, Oakbank SA 5243 — 1270 1286 1324 1326 1354 1368 1371 1398 1401 1431 1440
 Warrook Pty Ltd, South Gippsland Hwy, Monomeith Vic 3983 — 1339 1402
 Watermill Pastoral Company, Mornington Flinders Rd, Red Hill Vic 3937 — 1291 1302 1303 1333 1363 1373 1377 1386 1406 1414 1432 1441
 Wesley G, Mornington Flinders Rd, Flinders Vic 3929 — 1271 1280 1310 1316 1334 1355 1360 1417 1433 1442
 Wills J G & M R, P O Box 93, Birdwood SA 5234 — 1277
 Young P N, 7/15A Merlin St, North Sydney NSW 2060 — 1263 1279 1335

CHAROLAIS

Ackland R W, R M B 1210, Greta South, Via Glenrowan Vic 3675 — 1458 1512 1523 1534
 Ahearn B & Anthea Park Stud, Kangaloon Rd, Bowral NSW 2576 — 1511
 Anthea Park & Highland Genetics, Kangaloon Rd, Bowral NSW 2576 — 1529
 Anthea Park Stud, Kangaloon Rd, Bowral NSW 2576 — 1451 1454 1477 1497 1498 1527 1538 1547
 Chisholm Mrs D L, 440 Collins St, Melbourne Vic 3000 — 1450 1462 1509 1514 1525 1533 1539
 Galvin M L & B J, Talgoona, Yerong Creek NSW 2642 — 1445 1446 1459 1478 1493 1507 1540 1548
 Giddings D E, R M B 4715, Horsham Vic 3401 — 1520 1526
 Glenfields Pastoral Co., R M B 6481, Yea Vic 3717 — 1444 1447 1461 1470 1479 1492 1504 1505 1537 1541 1549
 Griffin T J & M K, R M B 610, Bordertown SA 5268 — 1453 1455 1472 1480 1490 1506 1521 1531 1542 1550

EXHIBITORS

Hayes W T, Medburn, R M B 260, Tooborac Vic 3522 — 1457 1463 1474
1475 1481 1482 1535 1543
Highlander Stud, C/- Greater Genetics, P O Box 79, Yea Vic 3717 —
1517
Hildebrand A C & H B, Fallsview R M B 6245, Yea Vic 3717 — 1528
Karingal Agi & Marketing P/L, Deep Creek Rd, Arthurs Creek Vic 3099 —
1452 1513
Kelly G H & R M, 18 McIntosh St, Gordon NSW 2072 — 1469
Luhrs Mrs C A, P O Box 73, Meningie SA 5264 — 1500 1502 1508 1522
Magee N & Mrs C, R M B 1370, Greta, Via Glenrowan Vic 3675 — 1473
1495 1515 1536
McKenzie D & J, Stanton, Calder Hwy, Gisborne South Vic 3437 — 1488
1503 1510
Needham R & M, Kangaloon Rd, Bowral NSW 2576 — 1466 1468 1483
1516 1544 1551
O'Sullivan B T, Wattle Park, Box 12, Seymour Vic 3660 — 1476 1496 1499
Reynoldson Miss S, Silver Gum Park, Donnybrook Rd, Woodstock Vic
3751 — 1456 1501
Robinson N, P O Box 7, Paynesville Vic 3880 — 1489
Robinson T J, P O Box 7, Paynesville Vic 3880 — 1443 1464 1465 1484
1486 1487 1518 1545 1552
Seeley H A, Woodlands, Break O'Day Rd, Flowerdale Vic 3717 — 1449
1460 1471 1485 1494 1519 1524 1530 1532 1546 1553
Wade M, P O Box 1353, Sale Vic 3850 — 1448 1491
Waldron E W & C M & Son, Wanda Rita Park, Glengarry Tas 7275 — 1467

SIMMENTAL

Adams J C & Co & K R Lowe, Brinsley, Cargo Rd, Orange NSW 2800 —
1556 1692
Ahern Dr A P & G & M Collins, Daragan Park, Tennyson Vic 3572 — 1555
1706
Aitken J, Witchwood, P O, Mt Egerton Vic 3345 — 1630
Almond E W, P M B 3, Singleton NSW 2330 — 1573 1636 1639 1691 1763
1789
Buckingham Pastoral Partnership, G P O Box 4953, Sydney NSW 2001
— 1560 1561 1638 1640 1654 1658 1769 1790 1810
C & J Simmentals, Derril Park, Derril Rd, Moorooduc Vic 3933 — 1608
1688
Canavan J, P O Box 324, Mansfield Vic 3722 — 1571 1591 1600 1641
1667 1678 1679 1696 1711 1713 1715 1716 1718
Cardile R P & C M, Sarokos Park, Hildebrand Rd, Cottles Bridge Vic
3099 — 1660
Chappel I E & J C, R S D, Tennyson Vic 3572 — 1592 1709 1734 1735
1787
Clark Bros & Raynor, Swan Rd, Athlone Vic 3818 — 1695 1742 1750
Cockerell G S & L, R M D Scotchmans Rd, Portarlington Vic 3223 —
1754 1773
Cook P, Barana, Coolah NSW 2843 — 1563 1577 1616 1689 1751 1791
1811
Cook R M, 18 Robinson Rd, Hawthorn Vic 3122 — 1682 1766
Copping G S & Sons, P O Box 19, Lucindale SA 5272 — 1558 1589 1594
1628 1642 1693 1698 1747 1792
Cotswold Farm Simmental Stud, Wirralie, Ladysmith NSW 2652 — 1562
1565 1598 1599 1643 1719 1778 1793 1812
Emerson D, Alva Koort, Branxholme Vic 3302 — 1595 1604 1605 1644
1708 1794 1813
Gorrie P, Carrington Park, Denman NSW 2328 — 1588 1615 1703 1795
1814
Grimich Park Simmentals, Box 302, Mt Compass SA 5210 — 1582 1597
1610 1645 1663 1737 1796
Hallett S A & S J, Blackburn, Pentland Hills Rd, Myrning Vic 3341 —
1673
Herbert R & E, R M B 3197 Byrces Lane, Newham Vic 3442 — 1759
Higgins G W, C/- K Eden, McGraths Rd, Glen Forbes Vic 3990 — 1637
1756 1771 1797
Huggins G N & J M, 38 Lyle St, Bacchus Marsh Vic 3340 — 1625
Johnstone R J & J, 98 Main St, Lithgow NSW 2790 — 1723
Kent J, 31 Loch St, Camberwell Vic 3124 — 1583
Klein Mrs L, Post Office, Mt Egerton Vic 3345 — 1607
Lemah Park Simmentals, R M B 3490, Newham Vic 3442 — 1569 1574
1585-1587 1596 1606 1646 1662 1670 1676 1700 1702 1714 1728
1745 1762 1767 1779 1781 1798 1815 1816
Loneragan J F, Kaludabah, Mudgee NSW 2850 — 1557 1622 1631 1633
1647 1712 1752 1788 1799 1817 1818
Lowe K R, Brinsley, Cargo Rd, Orange NSW 2800 — 1579 1619 1648
1669 1755 1800 1819
Lukey K L, R M B 1265, Cowes Vic 3922 — 1618 1820
Macdonald A, R M B 4975, Old Sale Rd, Drouin West Vic 3818 — 1614
Manzie Ms R L, Granya, Via Tallangatta Vic 3701 — 1753
Matalanka Simmental Stud, P O Box 118, Alexandra Vic 3714 — 1567
1575 1601 1634 1649 1671 1686 1720 1774 1777 1783 1801 1821

Maverick Simmentals, Midland Hwy, Bannockburn Vic 3331 — 1603 1624
1659 1674 1802
Maverick/Two Stars Simmentals, Midland Hwy, Bannockburn Vic 3331
— 1661 1675
McTaggart B I & Mrs J V, Steeles Rd, Lang Lang Vic 3984 — 1554 1576
1657 1741 1784
Mobbs P & Mrs K, Andersons Rd, Korumburra Vic 3950 — 1683
Munga Park Pastoral Co, P O Box 62, Frances SA 5262 — 1611 1613
1632 1650 1684 1687 1738 1775 1776 1803 1822
Nott B L, C/- Kaludabah, Mudgee NSW 2850 — 1725 1748
Patten B B, Devon Park, Goulburn Valley Hwy, Mangalore West Vic 3663
— 1609 1666 1694 1721 1722 1804 1823
Penbro Park, R M B 6262C, Glenburn Vic 3717 — 1570 1581 1584 1593
1617 1629 1635 1651 1656 1701 1705 1744 1760 1761 1805 1824
1825
Powell R J & K J, R S D B526, Windermere Vic 3352 — 1724 1732
Raynor G M, Cape Conran Rd, Cabbage Tree Vic 3889 — 1717 1736 1757
Rich J & Partners, Marapana, Via Tarwin Lower Vic 3956 — 1730 1731
Ryan W P, Fairfield, R M B 1815, Gundaroo NSW 2620 — 1612 1623 1672
1704 1806
Schreuders J, Broadland Park, Thompsons Rd, Lyndhurst Vic 3975 —
1710
Shankland Pty Ltd, P O Box 302, Mt Compass SA 5210 — 1726
Simmental Genetics, Derril Park, Derril Rd, Moorooduc Vic 3933 — 1733
1782
Simmental Genetics & Aeolus Nom., Derril Park, Derril Rd, Moorooduc
Vic 3933 — 1743 1749
Stockdale A, C/- Greater Genetics, P O Box 79, Yea Vic 3717 — 1664
1665 1746
Thompson B & R, 9 Lawrence Crt, Bundoora Vic 3083 — 1564 1677 1681
1780
Trenery Ms S P, Balgowan, Neerim South Vic 3831 — 1707
Trenoweth P & S, Tulangi, Boorowa NSW 2586 — 1559 1572 1652 1668
1727 1772 1807
Troeth H C & T J, Belmore, R S D 625, Heywood Vic 3304 — 1739
Tull R G, P O Box 79, Yea Vic 3717 — 1566 1768
Tusmore Simmentals, 5th Floor, 23 Leigh St, Adelaide SA 5000 — 1580
1590 1602 1627 1685 1699 1729 1740 1764 1765 1785 1786 1808
1826
Wallace T & Mrs L, Commonyard Rd, Maffra Vic 3860 — 1690
Wandin Park Farm, 1 Pound Rd, Warrandyte Vic 3113 — 1626 1758
Williamson D L & L W, R M B 1245, Girgarre Vic 3624 — 1620 1621
Wilson G & R, 117 Derril Rd, Moorooduc Vic 3933 — 1655
Wilson W F, Bass River, McGraths Rd, Glen Forbes Vic 3990 — 1697
1770
Wondenia Simmental Stud, P O Box 131, Gillandra NSW 2827 — 1568
1578 1653 1680 1809

SOUTH DEVON

Armitage A J, 16/15 Collins St, Melbourne Vic 3000 — 1870 1871
Ascot South Devon Stud, P O Box 436, Bordertown SA 5268 — 1882
Belvedere South Devon Stud, C/- B Alford, Deep Creek Rd, Arthurs
Creek Vic 3099 — 1844 1861 1863
Bright E & D, P O Box 194, Numurkah Vic 3636 — 1848 1867 1872 1890
1896
Chandler A W & L M, 62 Station St, Fairfield Vic 3078 — 1835 1845
Cooper (Nottingham) P/L J R, R M B 1143, Nathalia Vic 3638 — 1842 1849
1852 1866 1875 1897 1905 1906
Harvey J H W & S J, R M B 1100, Mooroopna Nth Vic 3629 — 1831 1832
1843 1851 1854 1855 1880 1889 1891 1894 1903 1907 1912 1913
Hewison J T & J M, Ostlers Hill, Meakins Rd, Flinders Vic 3929 — 1833
1836 1839 1847 1850 1856 1869 1874 1878 1892 1895 1901 1904
1908 1914
Lincoln South Devon Stud, P O Box 489, Victor Harbor SA 5211 — 1837
1838 1840 1857 1879 1883 1900 1902 1909
May K F & Daughters, R M B 6665, Camperdown Vic 3260 — 1834 1846
1858 1873 1898 1910 1915
McKerrow I & S, McKillop Rd, Mt Evelyn Vic 3796 — 1828 1860 1865
1876 1893
Melbrook Stud, P O Box 436, Bordertown SA 5268 — 1827 1841 1859
1881 1884 1885 1899 1911 1916
Porter (Properties) Pty Ltd, P O Box 195, Fairfield Vic 3078 — 1829 1830
1862 1868 1886 1887
Salkeld Pty Ltd R & L, P O Box 436, Bordertown SA 5268 — 1864 1877
1888
Steiger B H, C/- Bonnie Brae, Somerton NSW 2340 — 1853

EXHIBITORS

RED POLL

- Baxter K G & M J, P O Box 129, Mooroopna Vic 3629 — 1927 1932 1936
1937 1942 1958 1970 1979-1981 1986 1993
- Beggs L A, R M B 2440, St James Vic 3727 — 1922 1949 1959 1971 1987
Bundaleer Downs Pastoral Co, Bundaleer Downs, Via Bathurst NSW
2795 — 1917 1923 1938 1946 1951 1988 1994
- Draper R, Barton Hill, Arthurs Creek Vic 3099 — 1918 1930 1931 1939
1954 1972 1973 1983 1989 1995
- Jinks K, Lot 13 Mt Ridley Rd, Mickleham Vic 3064 — 1921 1935 1940
1944 1967 1968 1978 1990
- Ketlang Nominees Pty Ltd, Kettles Rd, Lang Lang Vic 3984 — 1948 1953
1960 1962 1963 1974
- Lee J B & H J & M J Bassula, R M B 1309, Denmark WA 6333 — 1925
1941
- McCarthy E B & Sons, Benwerrin, Toolleen Vic 3551 — 1919 1920 1928
1929 1933 1943 1945 1950 1955-1957 1965 1966 1975-1977 1982
1984 1991 1996
- McCormack M & Sons, Box 135, Mansfield Vic 3722 — 1924 1934 1961
1969 1992 1997
- Moralee N, P O Box 77, Stratford Vic 3862 — 1947 1964 1985
- Stafford A W & V L, R M B 4150, Benalla Vic 3673 — 1926
- Waite L P & J R, 32 Cecil St, Benalla Vic 3672 — 1952

LIMOUSIN

- Ackland R W J, R M B 1210 Greta South, Via Glenrowan Vic 3675 — 2022
2029
- Agtec Australia Pty Ltd, P O Box 79, Echunga SA 5153 — 2032
- Alcorn L & M, Greenacres, Quirindi NSW 2343 — 2005 2079
- Allthill Limousin, Allthill, Private Bag 107, Colac Vic 3250 — 2038 2053
2068 2071 2078 2083 2157
- Atherton R F & E P, R S D, Inverloch Vic 3996 — 2039 2075
- Atkin B, Arrapinta, Mirboo North Rd, Boolarra Vic 3870 — 2024
- Bauer H, R M B 6615, Wodonga Vic 3690 — 2001 2041 2045 2073 2089
2119 2123 2144 2158 2168
- Billabong Limousin Stud, Oura Rd, R M B 445, Wagga Wagga NSW 2650
— 2008 2037 2090 2091 2103 2115 2132 2145
- Bollen C C & K M, P O Box 311, Sale Vic 3850 — 2110
- Bowman M & Mrs S, P O Box 34, Rosedale Vic 3847 — 2018 2138 2139
- Burfitt-Williams W J & D M, Calma, Erudeyre Rd, Mudgee NSW 2850 —
2003
- Carlson L M & W K, Marcheky, Glen Musa Rd, Mooloo Via Gympie Qld
4570 — 2013 2014 2031 2054 2081 2105 2159 2169
- Chapman A, C/- R F Atherton R S D, Inverloch Vic 3996 — 2125
- Churchill W A & K I, 30 Mabilia St, Kilcunda Vic 3995 — 2098 2124
- Collian Park Limousin Stud, 8-10 Kavanagh St, South Melbourne Vic
3205 — 2002 2023 2048 2052 2055 2070 2074 2077 2107 2131 2142
2147 2160 2170 2171
- Dolheguy T P & Mrs, Wyparinga Park, P O Box 115, Tongala Vic 3621 —
2085 2143
- Etheridge, Spry Tindal & Wright, Ardlui R M B 931 Albury Rd, Wagga
Wagga NSW 2680 — 2097
- Evans Family, R M B 349, Howlong Rd, Albury NSW 2640 — 1999 2067
2104 2130 2172
- Fry J & J, 11 Cusack St, Wangaratta Vic 3677 — 2004 2006 2009 2015
2056 2069 2117 2153 2161
- Greenwood W D & J B, P O Box 219, Cleveland Qld 4163 — 2095
- Jewkes F, R M B 4605, Morwell Vic 3840 — 2086
- Kylstra P, Old Sale Rd, Brandy Creek, Warragul Vic 3820 — 2047 2096
- Lloyd D & Mrs B D, Clonlara, Eurongilly, Via Junee NSW 2663 — 2062
2072 2120 2128 2140 2146 2152 2155
- Ludeman N G & M E & Sons, R M B 1060, Dookie Vic 3646 — 2033 2148
- Lynch H G & P M, Lynch Rd, Bass Vic 3991 — 2100
- Mackay D, Upper Eden Creek Rd, Kyogle NSW 2474 — 2106
- McIntyre G H, C/- 5 Belle Ave, Wangaratta Vic 3677 — 2035 2042 2043
2057
- McIntyre J W, 5 Belle Ave, Wangaratta Vic 3677 — 2029 2034 2040 2044
2049 2058 2109 2149-2151 2162
- Newitt K J & S, Linden, Blackall Qld 4472 — 2019 2093
- Oswin J & A, R M B 1085, Cowes Vic 3922 — 2116 2126
- Purvis Mr & Mrs, Barama, Rockhampton Qld 4700 — 2114
- Roysmith J & J, Box 401A, Round Hill, Culcairn NSW 2660 — 1998 2000
2046 2064 2156 2163
- Sciocluna A G & Mrs L, P O Box 185, Heyfield Vic 3858 — 2113
- Stalcat Pty Ltd, R M B 1815, Springvale Rd, Tatura Vic 3616 — 2020 2061
- Stanistreet R & J, Hurdle Park, Milawa Vic 3678 — 2088 2108
- The Williams Family, White Lakes, Toodyay WA 6566 — 2028 2084 2102
2137 2154 2164
- Tinkler M J, R M B 1019, Picola Vic 3639 — 2118

- Tuerong Park P/L, Tuerong Park, Moorooduc Rd, Mornington Vic 3931
— 2007 2010-2012 2036 2059 2063 2065 2076 2080 2111 2129 2135
2165 2173
- Unsworth C C, Mt Brisbane Rd, Mt Pleasant, Dayboro Qld 4521 — 2030
- Varlamos G, Cnr Simpson & Rule Rds, Lardner, Via Warragul Vic 3820 —
2025-2027 2050 2051 2060 2066 2099 2101 2122 2133 2134 2136
2166 2174 2175
- Wall G, Merrindah, R S D 5788, Shepparton Vic 3631 — 2017 2087 2127
2141
- Zacher I A & K P, R M B 5690 Riverview Rd, Heyfield Vic 3858 — 2016
2082 2112 2121 2167
- Ziller Mrs S, R M B 4027 Thologolong, Via Wodonga Vic 3690 — 2021
2094

SANTA GERTRUDIS

- Alexander D & V M & Sons, Goldenhope, Berrybank Vic 3323 — 2181
2221 2235 2243 2253
- Bassingthwaighte D & A D & Co, Yarrawonga, Wallumbilla Qld 4428 —
2187 2192 2199 2202 2204 2208 2211-2214 2216 2217 2226-2228
2238 2241 2242 2245 2248 2249 2252 2254 2255
- Buzza W N & M I & Sons, Box 102, Stanhope Vic 3623 — 2176 2178 2179
2205 2209 2251 2256
- Cusack G & D, Walgrove, Yass NSW 2582 — 2190 2191 2201 2203 2234
2257
- Hardigreen Park Stud, C/- J Rolfe, 180 Phillip St, Sydney NSW 2000 —
2189 2194 2196 2200 2210 2233 2236 2239 2240 2244 2247 2258
- Henderson B J, Tintagel, Ballanlea Rd, Ceres Vic 3221 — 2180 2215
2220 2223 2224 2259
- Kellock Partnership, Yabba Lodge, P O Box 19, Dookie Vic 3646 — 2177
2185 2197 2198 2218 2219 2260
- Pratt H K & Mrs N, Benetook, P M B 1, Red Cliffs Vic 3496 — 2195 2225
2246 2250 2261
- Riverview-Wallah & Co., Wallah, Rugby NSW 2583 — 2183 2184 2186
2188 2229-2232 2262
- Toll F R & Sons, P O Box 68, Kanbowro, Gunbower Vic 3566 — 2193
2206 2207
- Vise R B, P O Box 133, Rochester Vic 3561 — 2222 2237
- Watson H H, P O Box 42, Echuca Vic 3564 — 2182

AUSTRALIAN SHORTHORN

- Norris R A & B V, P M B 2, Tailem Bend SA 5259 — 2263 2264

DEVON & POLL DEVON

- Allen R J, Gladholme, Main Rd, Red Hill Vic 3937 — 2266 2271 2272
- Connard Dr A B, 50 Edward St, Sandringham Vic 3191 — 2267 2273
- Faulkner Pastoral Company, Willow Tree, Mandy Vale NSW 2339 — 2269
2270 2274
- White P D & Mrs V E, Havilah North, Mudgee NSW 2850 — 2265 2268

BELTED GALLOWAY

- Carter R H & S M, Quamby Park, Tyrendarra School Rd, Tyrendarra Vic
3285 — 2284 2286
- Cumbria Partners, R M B 7275, Buangor Vic 3375 — 2276 2278
- Eyles A J & E A, R M B 4056, Denver, Via Daylesford Vic 3461 — 2275
2277 2282 2285 2287 2289
- Grimshaw N C & D E & Sons, Springfield, Tyrendarra Vic 3285 — 2279
2280 2288
- Hobbs D, Lot 1, Coimadai Rd, Toolern Vale Vic 3337 — 2283
- Michael A, 18 Shingler St, Leongatha Vic 3953 — 2281

CHIANINA

- Greenhalgh E & B & D & J Adams, Linallie, Limevale Qld 4384 — 2290

GALLOWAY

- Carter R H & S M, Quamby Park, Tyrendarra School Rd, Tyrendarra Vic
3285 — 2302 2309 2316
- Cullen P A & E E, Wingello Park, Hume Hwy, Marulan NSW 2579 — 2294
2304 2312
- Globex Gully Ranches P/L, R M B 2755, Cobden Vic 3266 — 2296 2299
2310 2314
- Grimshaw N C & D E & Sons, Springfield, Tyrendarra Vic 3285 — 2297
2307 2318

EXHIBITORS

McKeon P R & M, 3 Linden Avenue, Pymble NSW 2073 — 2295 2301
2303 2308

Mewton J B & M S, Glenkelso, Mt Egerton Vic 3345 — 2291 2292 2298
2300 2305 2306 2313 2317

Rankin R D & F Y, 96 Lousia Lawson Cres, Gilmore ACT 2905 — 2293
2311 2315

MAINE-ANJOU

Jones Dr J M, 125 Haverfield St, Echuca Vic 3564 — 2320

Robertson D, Robie Brae, Greendale Rd, Bringelly NSW 2171 — 2319
2321 2322

Woodlands Maine-Anjou Stud, 7 Crofton St, Echuca Vic 3564 — 2323-
2325

SALERS

Inverary & Lancefield Studs, Inverary, M S 499, Toowoomba Qld 4352 —
2329 2337 2339

Inverary Nardoo Salers, Inverary, M S 499, Toowoomba Qld 4352 — 2327
2328 2342 2343

Inverary Salers, Inverary, M S 499, Toowoomba Qld 4352 — 2340 2344

Inverary/Nardoo/S P/Waldara/M R, M S 499, Toowoomba Qld 4352 —
2331

Martin R S & L, R M B 7010, Wangaratta Vic 3678 — 2326 2332

Miller D, R M B 2115, Nagambie Vic 3608 — 2341 2345

Sans Pareil & Burnett Salers, C/- Woodlands, Greenmount Qld 4359 —
2338

Sans Pareil & Littlemore Salers, C/- Woodlands, Greenmount Qld 4359
— 2336

Sans Pareil Salers & M F Brooks, Woodlands, Greenmount Qld 4359 —
2335

V M Pastoral Co, R S D 141 Main Rd, Gilderoy Vic 3797 — 2333

Watson Mrs H & Waldara Park, 26 Docker St, Wangaratta Vic 3677 —
2330

Watson Mrs H & Yeffon Park, 26 Docker St, Wangaratta Vic 3677 — 2334

BLACK SIMMENTAL

Blomfield A B, Powalgarh, Guyra NSW 2365 — 2347-2349

Childs R G & N E, P O Box 472, Benalla Vic 3672 — 2346 2350 2351

BRAHMAN

Black Gold Genetics, Palmers Island NSW 2460 — 2356 2359 2362 2367
2368 2376

Black Gold Genetics, Palmers Island NSW 2460 — 2353 2364

Dance Mrs M, 52 Lord St, Port Campbell Vic 3269 — 2357 2361 2370
2371 2373

Humphreys P & H, R M B 1835, Tallygaroopna Vic 3634 — 2354 2355
2360 2365 2374

Olive A & M M & Family, Nullegai, Marlborough Qld 4705 — 2358 2363
2366 2372

Pearson M T & M L, P O Box 86, Drouin Vic 3818 — 2352 2369 2375 2377

BELGIAN BLUE

Belgian Blue Australia, R M B 5043, Cobram East Vic 3644 — 2382

Brown Mrs J, Gooramadda Park, Rutherglen Vic 3685 — 2380

O'Kane B M, R M B 5043, Cobram East Vic 3644 — 2378 2379 2381

BLONDE D'AQUITAINE

Baxter & McDougall, R M B 2860, Numurkah Vic 3636 — 2385-2387

Blonde D'Aquitaine Park Pty Ltd, C/- Post Office, Mypolonga SA 5254 —
2383

Fowler J W, Kooroogong, Harefield, Via Wagga Wagga NSW 2650 —
2384

LINCOLN RED

Cannock Past Co P/L, Papanui, Merriwa NSW 2329 — 2388 2389 2391

Killen M & R, C/- Papanui, Merriwa NSW 2329 — 2390

BRAUNVIEH

McDonald Mrs S, 40/238 The Avenue, Parkville Vic 3052 — 2392 2395
Rainsford A J, P O Box 45, Apsley Vic 3319 — 2393 2394 2396-2398

ROMAGNOLO

Gain B P & M A & B Dawson, Carnarvon, 516 Murray Cres, Albury NSW
2640 — 2401-2403

Grekez Romagnola, P O Box 63, Bundanoon NSW 2578 — 2399 2404

Livingston J D, Ottley, Warialda NSW 2402 — 2400

GELBVIEWH

Gelbvieh Australia, Vernon Park, Oakbank SA 5243 — 2406 2408-2410

Gelbvieh Cattle International, P O Box 1501, Orange NSW 2800 — 2407
2411

Sullivan S, Warrawong, Warrumbungle NSW 2828 — 2405

ANY OTHER RECOG. BEEF BREED

Fanning W A, P O Box 72, Yamba NSW 2464 — 2412

DAIRY SHORTHORN

Clarke E & G & Sons, Samarra, Ladysmith NSW 2652 — 2425 2427 2449
2464 2465

Douglas M & I, P O Box 91, Stanhope Vic 3623 — 2448 2450 2466

Fletcher B D, R M B 907, Trentham Vic 3458 — 2444 2445 2467

Fry N R & L M, R M B 1380, Warrenbayne Vic 3670 — 2433 2453 2463
2470 2478

George R L, P O Box 162, Woodend Vic 3442 — 2413 2420 2422 2428
2439 2440 2447 2451 2454 2468 2469 2473 2477 2481 2485

Graham E J & K R, Box 13, Serpentine Vic 3517 — 2414 2432 2457 2459
2486

Iskov A & Son, R M B 408, Strathlea Vic 3364 — 2418 2423 2426 2429
2436 2438 2446 2455 2471 2474 2479 2482

Larmour W A, Long View, Buckrabanyule Vic 3525 — 2416

Willow Park Farms, Willow Park, R S D, Swan Hill Vic 3585 — 2419 2421
2424 2434 2435 2437 2441-2443 2452 2460 2461 2472 2475 2480
2483 2487

Wilson Blue Hills, Blue Hills, P O Box 111, Boort Vic 3537 — 2415 2417
2430 2431 2456 2458 2462 2476 2484

OVER \$6000 CASH &
SASHES

INTERBREED COMPETITIONS



CHAMPION DAIRY COW - \$2000
DONATED BY GIPPSLAND & NORTHERN CO. LTD.

RESERVE CHAMPION DAIRY COW - \$300
DONATED BY GIPPSLAND & NORTHERN COMPANY LIMITED



CHAMPION DAIRY BULL - \$1500
RESERVE CHAMPION DAIRY BULL - \$375
DONATED BY FEDERATION INSURANCE LIMITED

TYPE AND PRODUCTION COW - \$600
DONATED BY UNITED DAIRYFARMERS OF VICTORIA

GROUP OF FIVE COWS - \$1000
DONATED BY FEDERATION INSURANCE LIMITED

BREEDERS GROUP OF THREE COWS - \$300
DONATED BY FEDERATION INSURANCE LIMITED

CHAMPION DAIRY HEIFER - \$300
DONATED BY GIPPSLAND & NORTHERN COMPANY LIMITED

R.A.S.V. LIMITED

A Company Incorporated in Victoria by the
Royal Agricultural Society of Victoria

expresses its appreciation to the following
 firms and persons for their generous support of the Dairy Cattle and Interbreed Sections.

AGRI-GENE	KRAFT FOODS LTD.
AMALGAMATED CO-OPERATIVE MARKETERS (AUST.) LTD.	K. & P. KUHNE
AMPOL PETROLEUM LTD.	MACLAREN LABORATORIES
MRS. W. ANDERSON	K. A. McDONALD
ANZ BANK	ESTATES OF THE LATE MRS. M. E. McINTOSH & MRS. M. S. L. WILTSHIRE
AUSSIE TAG COMPANY	KEITH W. McNAB
AUSTAM SYNDICATE	MILESTONE CHEMICALS
AUSTRALIAN AYRSHIRE BREEDERS ASSOCIATION INC.	MILKING SYSTEMS (AUST.) PTY. LTD.
AUSTRALIAN JERSEY BREEDERS SOCIETY	W. C. & B. W. MOON
AYRSHIRE CATTLE SOCIETY OF AUSTRALIA (V.B.)	MURRAY GOULBURN CO-OP CO. LTD.
J. W. BAILEY & CO.	B. R. MUSCHIALLI PTY. LTD.
B.S.I. BREEDING SERVICES	NORTH EASTERN DAIRY COMPANY
ESTATE OF THE LATE A. BUNN	I. O'CALLAGHAN & SON
A. W. & I. F. BUNN	MRS. J. OPIE
K. B. & B. M. CARPENTER	LATE CAPTAIN A. E. T. PAYNE
CC STOCKFOODS	R. & J. PERRETT
A. M. CHAMBERS	QUALITY LIVESTOCK AUST. PTY. LTD.
CHARLTON HOLSTEINS P/L	RIVERINA ARTIFICIAL BREEDERS P/L
CROOKSLEA GUERNSEY STUD	ESTATE OF THE LATE J. M. ROBERTSON
J. B. DAVISON	ROCKFORD PARK GUERNSEY STUD
DENKAVIT (AUST.) PTY. LTD.	ROCKWOOD PARK HOLSTEIN-FRIESIAN STUD
DEVON PARK GUERNSEY STUD	RODNEY PRINTERS
S. & L. DUMESNY	ROYAL GUERNSEY A. & H. SOCIETY
R. EASTERBROOK	G. E. & E. R. SESSIONS
ELDERS PASTORAL GROUP	G. & P. SEUREN
FEDERATION INSURANCE LTD.	ESTATE OF THE LATE H. C. SMITH
FRANCLIFF SYNDICATES	SOUTH GIPPSLAND JERSEY BREEDERS CLUB
NOEL FRASER	STAUNTON INDUSTRIES PTY. LTD.
FRIGRITE	F. R. I. STEPHENS
GALAVIEW PASTORAL CO.	R. A. STRACHAN
GIPPSLAND & NORTHERN CO. LTD.	SUNSHINE GLEN PASTORAL CO.
GUERNSEY CATTLE SOCIETY OF AUSTRALIA	UNITED DAIRYFARMERS OF VICTORIA
T. F. HATELEY PTY. LTD.	VALLENCE FAMILY
J. L. C. HENDERSON	VICTORIAN ARTIFICIAL BREEDERS CO-OP
F. J. HEWSON	VICTORIAN DAIRY INDUSTRY AUTHORITY
HICKS FAMILY	VICTORIAN GUERNSEY CATTLE SOCIETY INC.
R & E HINE and S. & M. PHILLIPS	VICTORIAN JERSEY BREEDERS CLUBS ASSOCIATION
HOECHST-AGRIVET	WAIKIKI GUERNSEY STUD
HOLSTEIN-FRIESIAN ASSOCIATION OF AUST. (V.B.)	WERNDEW GUERNSEY STUD
ILLAWARRA CATTLE SOCIETY	WESTELLA GUERNSEY STUD
P. G. KALLADY	R. & M. WILSON

SECTION 32 - DAIRY BREEDS

SECTION 32 - DAIRY BREEDS

CHIEF STEWARD: R.B. Gerrand, M.B.E., Box 31, Sale, Vic., 3850

DEPUTY: J.C. Buchanan, A.M., Gleneira, Flinders, Vic., 3929

ALL ENTRIES MUST BE IN THE HANDS OF THE COMPANY BEFORE 4.30 P.M. ON THURSDAY, 6TH JULY, 1989, WHETHER SUCH ENTRIES ARE DELIVERED IN PERSON OR BY POST.

ENTRY FEES: EXCEPT WHERE OTHERWISE STATED ENTRY FEES IN ALL CLASSES OF THE DAIRY BREEDS COMPETITION ARE \$30 PER ENTRY FOR NON-MEMBERS AND \$15 PER ENTRY FOR MEMBERS OF THE SOCIETY.

Judging in Dairy Cattle Sections will be in catalogue order and commence at 9 a.m. on Thursday 21st September, except in the Holstein-Friesian and the Jersey Sections which will commence at 8.30 a.m. Brown Swiss judging will commence at 11.30 a.m. approximately (following Illawarra Judging) and judging in the Guernsey Section will commence at 1.00 p.m.

Exhibitors are advised that, in addition to reading the following conditions, they should carefully peruse the conditions of entry and exhibition which precede the first Beef Cattle Section and also the General regulations preceding that Section.

There is no restriction on the number of animals entered for the Dairy Cattle Section in the Ordinary Classes over 2½ years old but the Company reserves the right to reject or limit entries at any time and for any reason whatsoever.

A MAXIMUM NUMBER OF TWO (2) ENTRIES WILL BE ACCEPTED FROM ANY ONE EXHIBITOR IN THE ORDINARY CLASSES FOR ANIMALS 2½ YEARS OLD AND UNDER, except where transferred from another class.

THE NAME, DATE OF BIRTH, HERD BOOK NUMBER AND SIRE AND DAM OF AN EXHIBIT IN THE DAIRY CATTLE SECTION OVER 2½ YEARS OLD MUST BE SUPPLIED AT THE TIME OF ENTRY. ANIMALS ENTERED IN CLASSES 2½ YEARS AND UNDER WILL BE ACCEPTED FOR ENTRY WITHOUT THE ANIMALS NAME AND PARTICULARS OF BREEDING PRIOR TO THE NORMAL CLOSING DATE FOR ENTRIES, BUT SUCH INFORMATION MUST BE RECEIVED BY THE COMPANY NO LATER THAN AUGUST 18th, 1989 OR THE ENTRY WILL BE CANCELLED.

THE ONUS IS ENTIRELY ON THE EXHIBITOR TO SUBMIT PARTICULARS. THERE WILL BE NO REMINDER FROM THE COMPANY.

(It should be noted that animals entered without submission of particulars, may not have their breeding details printed in the catalogue due to collation and printing deadlines).

DATES OF BIRTH FOR CLASSES RESTRICTED BY AGE

Stated hereunder is an explanation regarding classes which restrict the eligibility of an exhibit by the fact of age.

The breeding year for dairy cattle dates from 1st July in each year.

- 6 years or over (on or before 30/6/84)
- 5 years (between 1/7/84 and 30/6/85)
- 4 years (between 1/7/85 and 30/6/86)
- 3 years (between 1/7/86 and 30/6/87)
- 2½ years (between 1/1/87 and 30/6/87)
- 2 years (between 1/7/87 and 30/6/88)

"IN MILK" CLASSES

Cows which fail to yield 2 kg. or more of milk in the 24 hours immediately preceding judging or in a period of 24 hours stipulated by the Chief Steward or his nominee subsequent to judging, shall be deemed to be "dry" by the Chief Steward or his nominee and shall not be eligible for exhibition in the "In Milk" Classes.

PRIZEMONEY AND CARDS

Prizemoney in each class will be as stated. Cards will be issued up to fourth place in all classes except when there are ten or more entries in a class, when two additional cards for fifth and sixth places will be issued, or when prizes are awarded beyond fourth place.

ACKNOWLEDGEMENTS

The Gippsland and Northern Co. Ltd., 566 St. Kilda Road, Melbourne, have generously donated the sum of \$2,600 as prize money in the Interbreed Competitions of the Dairy Cattle Section i.e. Champion Dairy Cow, Reserve Champion Dairy Cow and Champion Dairy Heifer.

The Federation Insurance Limited, 436 St. Kilda Road, Melbourne, have generously donated \$1,500 as prize money for the Champion Dairy Bull, \$375 for Reserve Champion Dairy Bull and \$250 to each individual Dairy Breed Champion Bull and plaque for Best Vessel cow in each Dairy Breed Section.

The Royal Agricultural Society of Victoria expresses its gratitude to all Donors, Breed Societies and their members for their support and assistance in gaining new sponsorships and retaining previous ones.

PRODUCTION CLASSES - CONDITIONS

In all classes requiring production or A.B.V. (Australian Breeding Value) details, **FULL** herd recording details i.e. Shire, Farm, Cow Number **must be** supplied on the entry form at time of entry.

In all cases the certificates of production and/or A.B.V. Herd Report (or photocopies thereof) issued by the organisation which conducted the test **MUST** accompany the entry form or be forwarded to the Company's Office by Thursday, 31st August, 1989, for exhibits or dams of exhibits where applicable.

The Farmer Collection (Monthly) Method of testing will be recognised for the purposes of entry in the Production Classes, provided a certificate is obtained by the exhibitor from the Department of Agriculture verifying that his herd has been monitored three times during the year by his local centre and the stock concerned have been certified for identification. Such certificates **MUST** accompany the entry form or be forwarded to the Company's Office by Thursday, 31st August, 1989, for exhibits or dams of exhibits where applicable.

IF CERTIFICATES ARE NOT RECEIVED BY THURSDAY, 31ST AUGUST, 1989 THE ENTRIES SO AFFECTED WILL NOT BE ELIGIBLE FOR PRODUCTION PRIZES.

SPECIAL PRODUCTION PRIZES AND CLASSES.

Special Type and Production Prizes are presented in female classes 3 years old and over, in milk and dry, in each Dairy Breed Section. A blue rosette will be awarded in each class. **J.W. BAILEY & CO.,** have donated product for the winner of each class.

SECTION 32 - DAIRY BREEDS

Only those females placed first, second or third in the Type judging of their class will be eligible. A first prize winner will receive ten (10) points and a second prize winner will receive five (5) points in recognition of their award received in the Type judging. These points will be added to their Australian Breeding Value figure and the winner will be the cow with the highest total score.

In the event of a tie the female with the highest Australian Breeding Value figure will be the winner.

The winner will automatically be entered in the U.D.V. Special Type and Production Class for its breed.

There is no entry fee required to compete for these prizes but the Conditions for Production Classes (see above) must be fulfilled.

Lifetime Production Classes

In the 1400 kg and 1800 kg butterfat production classes it is not necessary for cows to have gained a certificate during the aforementioned period.

U.D.V. SPECIAL TYPE AND PRODUCTION AWARD

A special prize of \$150 presented by the **United Dairyfarmers of Victoria** and a green Rosette will be awarded to the winning female from amongst the winners of the Special Type and Production Prizes in the specified classes in each breed. (S551-556)

First prize will be awarded to the female having the highest total Australian Breeding Value and Type Judging Score. Australian Breeding Value figures will be announced for each cow.

In the event of a tie the female with the highest Australian Breeding Value figure will be the winner.

The winning cow will automatically be eligible for the U.D.V. Interbreed Type and Production Class.

INTERBREED COMPETITIONS

Judging will commence at 9.00 a.m. in the Federation Ring on Friday, 22nd September, 1989, unless otherwise provided.

CONDITIONS FOR JUDGING ALL INTERBREED CLASSES

Should any breed fail to provide the required number of animals, that breed of exhibit cannot take part in the Competition.

All judges of the represented breeds will take part in the judging and will place the first five animals in order of their selection.

Each judge shall only allocate points to animals other than his own breed, the breed he has judged.

Judges shall be required to refrain from conferring on the exhibits before named or during judging.

Stewards appointed by the Company will assess the points on the basis of 8 points for first, 5 points for second, 3 points for third, 2 points for fourth, 1 point for fifth and the group or individual animal gaining the greatest number of points shall be the winner. In the event of a tie it shall be decided on a count back.

At the conclusion of judging, each Judge's placings will be announced.

U.D.V. INTERBREED TYPE AND PRODUCTION COW

A SPECIAL PRIZE of \$600 donated by the **UNITED DAIRYFARMERS OF VICTORIA** plus a sash will be awarded to the winning cow from amongst the winners of the individual breed U.D.V. Special Type & Production Awards. (S350)

The first prize will be awarded to the cow having the highest total Australian Breeding Value and Type Judging Score. In the event of a tie the cow with the highest Australian Breeding Value figure will be the winner. Presentation will be at 9.00 a.m.

3282

G & N CHAMPION DAIRY HEIFER

PRIZE MONEY OF \$300 PRESENTED BY THE **GIPPSLAND AND NORTHERN CO. LTD.**, 566 ST. KILDA RD., MELBOURNE, THE SOCIETY'S SASH, PRODUCT FROM **J.W. BAILEY & CO.** (S351)

3724

THE RESERVE CHAMPION DAIRY HEIFER WILL RECEIVE THE SOCIETY'S RESERVE CHAMPIONSHIP SASH AND PRODUCT FROM **J.W. BAILEY & CO.**

2989

Judging will commence at 9.10 a.m.

A competition to determine the Champion Dairy Heifer - 3 years old and under will be conducted from amongst the Ayrshire, Guernsey, Holstein-Friesian, Illawarra and Jersey breeds.

Each Judge of the above mentioned breeds will be required to nominate two heifers from the three years old and under Classes to compete for this award.

In addition, each Judge will be required to nominate a third heifer purely as a reserve.

An animal may not be nominated for Champion Dairy Heifer and Champion Dairy Cow.

Competition is restricted to heifers exhibited in the "In Milk" Classes, and must be milked for the production of dairy produce. Any heifers rearing calves are ineligible to compete for this award.

F.I.L. BREEDER'S GROUP OF THREE COWS - 3 YEARS OLD OR OVER (All bred and owned by the one exhibitor) (i.e. the name of the breeder, the owner and the exhibitor of each of the three cows must be identical).

H.V.+J.GARDINER 3405 3458 3453

PRIZE MONEY OF \$300 DONATED BY **THE FEDERATION INSURANCE LIMITED, 436 ST.KILDA ROAD, MELBOURNE** AND SOCIETY SASH will be presented to the winning Group, **J.W. BAILEY & CO.** have donated product for the groups placed first, second and third. (S352)

Judging will commence at 9.35 a.m.

Each of the Ayrshire, Guernsey, Holstein-Friesian, Illawarra and Jersey breeds will be required to nominate the winning group from the Breeders Group of Three, 3 years old or over Class in their respective Section to compete for this award.

F.I.L. GROUP OF FIVE COWS AND HEIFERS

F. SORRAGHAN	3349	DERA-
F. SORRAGHAN	3420	ROAD,
H.V.+J.GARDINER	3453	RS OF
G.B. JOYCE	3469	= \$200
D.J.+ R.M. ORCHARD	3724	CIETY

SECTION 32 - DAIRY BREEDS

Only those females placed first, second or third in the Type judging of their class will be eligible. A first prize winner will receive ten (10) points and a second prize winner will receive five (5) points in recognition of their award received in the Type judging. These points will be added to their Australian Breeding Value figure and the winner will be the cow with the highest total score.

In the event of a tie the female with the highest Australian Breeding Value figure will be the winner.

The winner will automatically be entered in the U.D.V. Special Type and Production Class for its breed.

There is no entry fee required to compete for these prizes but the Conditions for Production Classes (see above) must be fulfilled.

Lifetime Production Classes

In the 1400 kg and 1800 kg butterfat production classes it is not necessary for cows to have gained a certificate during the aforementioned period.

U.D.V. SPECIAL TYPE AND PRODUCTION AWARD

A special prize of \$150 presented by the **United Dairyfarmers of Victoria** and a green Rosette will be awarded to the winning female from amongst the winners of the Special Type and Production Prizes in the specified classes in each breed. (S551-556)

First prize will be awarded to the female having the highest total Australian Breeding Value and Type Judging Score. Australian Breeding Value figures will be announced for each cow.

In the event of a tie the female with the highest Australian Breeding Value figure will be the winner.

The winning cow will automatically be eligible for the U.D.V. Interbreed Type and Production Class.

INTERBREED COMPETITIONS

Judging will commence at 9.00 a.m. in the Federation Ring on Friday, 22nd September, 1989, unless otherwise provided.

CONDITIONS FOR JUDGING ALL INTERBREED CLASSES

Should any breed fail to provide the required number of animals, that breed of exhibit cannot take part in the Competition.

All judges of the represented breeds will take part in the judging and will place the first five animals in order of their selection.

Each judge shall only allocate points to animals other than his own breed, the breed he has judged.

Judges shall be required to refrain from conferring on the exhibits before named or during judging.

Stewards appointed by the Company will assess the points on the basis of 8 points for first, 5 points for second, 3 points for third, 2 points for fourth, 1 point for fifth and the group or individual animal gaining the greatest number of points shall be the winner. In the event of a tie it shall be decided on a count back.

At the conclusion of judging, each Judge's placings will be announced.

U.D.V. INTERBREED TYPE AND PRODUCTION COW

A SPECIAL PRIZE of \$600 donated by the **UNITED DAIRYFARMERS OF VICTORIA** plus a sash will be awarded to the winning cow from amongst the winners of the individual breed U.D.V. Special Type & Production Awards. (S350)

The first prize will be awarded to the cow having the highest total Australian Breeding Value and Type Judging Score. In the event of a tie the cow with the highest Australian Breeding Value figure will be the winner. Presentation will be at 9.00 a.m.

3282

G & N CHAMPION DAIRY HEIFER

PRIZE MONEY OF \$300 PRESENTED BY THE **GIPPSLAND AND NORTHERN CO. LTD.**, 566 ST. KILDA RD., MELBOURNE, THE SOCIETY'S SASH, PRODUCT FROM **J.W. BAILEY & CO.** (S351)

3724

THE RESERVE CHAMPION DAIRY HEIFER WILL RECEIVE THE SOCIETY'S RESERVE CHAMPIONSHIP SASH AND PRODUCT FROM **J.W. BAILEY & CO.**

2989

Judging will commence at 9.10 a.m.

A competition to determine the Champion Dairy Heifer - 3 years old and under will be conducted from amongst the Ayrshire, Guernsey, Holstein-Friesian, Illawarra and Jersey breeds.

Each Judge of the above mentioned breeds will be required to nominate two heifers from the three years old and under Classes to compete for this award.

In addition, each Judge will be required to nominate a third heifer purely as a reserve.

An animal may not be nominated for Champion Dairy Heifer and Champion Dairy Cow.

Competition is restricted to heifers exhibited in the "In Milk" Classes, and must be milked for the production of dairy produce. Any heifers rearing calves are ineligible to compete for this award.

F.I.L. BREEDER'S GROUP OF THREE COWS - 3 YEARS OLD OR OVER (All bred and owned by the one exhibitor) (i.e. the name of the breeder, the owner and the exhibitor of each of the three cows must be identical).

H.V.+S.GARDINER 3405 3458 3453

PRIZE MONEY OF \$1000 PRESENTED BY THE **FEDERATION INSURANCE LIMITED**, 436 ST. KILDA ROAD, MELBOURNE TO BE DIVIDED BETWEEN THE OWNERS OF THE FIRST PRIZE-WINNING TEAM ON THE BASIS OF \$200 TO EACH WINNING ANIMAL AND A TRICOLOUR SOCIETY SASH. (S353 - S357)

AT THE CONCLUSION OF JUDGING, EACH JUDGE'S PLACINGS WILL BE ANNOUNCED.

awarra winning or over rd.

PRIZE MONEY OF \$1000 PRESENTED BY THE **FEDERATION INSURANCE LIMITED**, 436 ST. KILDA ROAD, MELBOURNE TO BE DIVIDED BETWEEN THE OWNERS OF THE FIRST PRIZE-WINNING TEAM ON THE BASIS OF \$200 TO EACH WINNING ANIMAL AND A TRICOLOUR SOCIETY SASH. (S353 - S357)

ILLAWARRA

Each Judge of the Ayrshire, Guernsey, Holstein-Friesian, Illawarra and Jersey Breeds will be required to nominate five females from the "In Milk" or "Dry" classes to compete for this award. **ONE** animal representing each age group of under 3 years, 3 years, 4 years, 5 years and 6 years and over.

Nominations of exhibits for the Group must be submitted to the Cattle Superintendent's Office by 7.30 p.m. Thursday, 21st September, 1989.

Judging will commence at 10.00 a.m.

DENKAVIT JUNIOR HANDLERS COMPETITION

MATTHEW BECKER	1st	1st
HEATH SEUREN	2nd	2nd
LISA MOWATT	3rd	2nd Junior day,

Heifers 2 years old and under will be used.

Prizes: 1st, \$250; 2nd, \$150; 3rd, \$100.

The prizemoney for this competition is donated by **DENKAVIT (AUST) PTY.LTD., 97 Spring Street, Melbourne.**

F.I.L. CHAMPION DAIRY BULL

(To be judged on type)

3831

PRIZE MONEY OF \$1,500 PRESENTED BY **THE FEDERATION INSURANCE LIMITED, 436 ST.KILDA ROAD, MELBOURNE,** FOR THE CHAMPION DAIRY BULL. THE SUCCESSFUL EXHIBITOR WILL ALSO RECEIVE THE SOCIETY'S CHAMPIONSHIP SASH. (S360)

The Reserve Champion Dairy Bull will receive the Society's Reserve Championship Sash and \$375 prize money donated by **THE FEDERATION INSURANCE LIMITED.** (S361)

2558

Judging will commence at 10.50 a.m.

A competition to determine the Champion Dairy Bull will be conducted from amongst the Ayrshire, Guernsey, Holstein-Friesian, Illawarra and Jersey breeds.

Each of the above mentioned Dairy Breeds shall be represented by their Champion Bull. In the event of Champion Bull not being able to compete on the day, the breed shall be represented by the Reserve Champion Bull.

G & N CHAMPION DAIRY COW

(To be judged on type.)

3420

PRIZE MONEY OF \$2,000 PRESENTED BY **THE GIPPSLAND AND NORTHERN CO. LTD.,** FOR THE CHAMPION DAIRY COW 4 YEARS OLD AND OVER FROM AMONGST THE AYRSHIRE, GUERNSEY, HOLSTEIN-FRIESIAN, ILLAWARRA AND JERSEY BREEDS.

THE SUCCESSFUL EXHIBITOR WILL ALSO RECEIVE THE SOCIETY'S CHAMPIONSHIP SASH, PRODUCT FROM **J.W. BAILEY & CO.** (S362)

THE RESERVE CHAMPION DAIRY COW WILL RECEIVE \$300 PRIZEMONEY DONATED BY **GIPPSLAND AND NORTHERN CO. LTD.,** THE SOCIETY'S RESERVE CHAMPIONSHIP SASH AND PRODUCT FROM **J.W. BAILEY & CO.** (S363)

2515

Judging will commence at 11.15 a.m.

Each Judge of the abovementioned breeds will be required to nominate two cows 4 years old or over old not necessarily the Champion or Reserve Champion, to compete for the prize.

In addition, each Judge will be required to nominate a third cow purely as a reserve.

An animal may not be nominated for Champion Dairy Cow and Champion Dairy Heifer.

Competition is restricted to cows exhibited in the "In Milk" Classes, and must be milked for the production of dairy produce. Any cows rearing calves are ineligible to compete for this award.

ILLAWARRA

Judge: Mr. E.C. Walsh, Meadowhaven, Jamberoo, N.S.W., 2533

STEWARDS

Mr. K.A. Finnin
Mr. A. McDonald
Mr. P. West
Mr. D. Macaulay

Judging will be in catalogue order and will commence at 9.00 a.m. on Thursday 21st September.

Cattle entered in this Section must be registered in the Illawarra Herd Book. For particulars of registration in the Illawarra Herd Book, apply to the Secretary, Illawarra Cattle Society, P.O. Box 189, Kiama, N.S.W., 2533.

Females recorded in the APPENDICES to the Illawarra Herd Book will not be eligible to compete in this section.

The Judge of Illawarras will not penalise exhibits if they are dehorned.

THE ILLAWARRA CATTLE SOCIETY (Victorian Branch) has donated \$90 towards the prizemoney in Classes 71 to 74, 80 and 81.

Class 71 — COW, 3 years old (in milk) (born on or between 1/7/86 and 30/6/87). Prizes: \$40, \$18, \$7. Winner to receive PANACUR 10 donated by HOECHST-AGRIVET.

- 1- 2501 **Peters L W & M J:** WILMINGTON MYRA 15TH 52723 (HP7 459), 1.9.86, S. Cerana Cardinal : D. Wilmington Myra 11th
- 2- 2502 **Oklahoma Pastoral:** OKLAHOMA CHOICE 15TH 49446 (DPK 233), 22.9.86, S. Oklahoma Ruby's Promise : D. Oklahoma Choice 11th
- 3- 2503 **Merrivale Dalries:** MERRIVALE EMILY 17TH 51491 (BSS 447), 11.12.86, S. Wallumlands Ethels Endeavour : D. Merrivale Emily 2nd

ILLAWARRA

Each Judge of the Ayrshire, Guernsey, Holstein-Friesian, Illawarra and Jersey Breeds will be required to nominate five females from the "In Milk" or "Dry" classes to compete for this

der 3

o the
21st

For Handlers 18 years old and under on 21st September, 1989.

Judging will commence at 10.25 a.m.

A competition will be conducted amongst the 1st and 2nd placegetters from each of the individual breed society Junior Handlers Competitions held on the previous day, Thursday, 21st September, 1989.

Heifers 2 years old and under will be used.

Prizes: 1st, \$250; 2nd, \$150; 3rd, \$100.

The prizemoney for this competition is donated by **DENKAVIT (AUST) PTY.LTD., 97 Spring Street, Melbourne.**

F.I.L. CHAMPION DAIRY BULL
(To be judged on type)

3831

PRIZE MONEY OF \$1,500 PRESENTED BY **THE FEDERATION INSURANCE LIMITED, 436 ST.KILDA ROAD, MELBOURNE,** FOR THE CHAMPION DAIRY BULL. THE SUCCESSFUL EXHIBITOR WILL ALSO RECEIVE THE SOCIETY'S CHAMPIONSHIP SASH. (S360)

The Reserve Champion Dairy Bull will receive the Society's Reserve Championship Sash and \$375 prize money donated by **THE FEDERATION INSURANCE LIMITED.** (S361)

2558

Judging will commence at 10.50 a.m.

A competition to determine the Champion Dairy Bull will be conducted from amongst the Ayrshire, Guernsey, Holstein-Friesian, Illawarra and Jersey breeds.

Each of the above mentioned Dairy Breeds shall be represented by their Champion Bull. In the event of Champion Bull not being able to compete on the day, the breed shall be represented by the Reserve Champion Bull.

G & N CHAMPION DAIRY COW
(To be judged on type.)

3420

PRIZE MONEY OF \$2,000 PRESENTED BY **THE GIPPSLAND AND NORTHERN CO. LTD.,** FOR THE CHAMPION DAIRY COW 4 YEARS OLD AND OVER FROM AMONGST THE AYRSHIRE, GUERNSEY, HOLSTEIN-FRIESIAN, ILLAWARRA AND JERSEY BREEDS.

THE SUCCESSFUL EXHIBITOR WILL ALSO RECEIVE THE SOCIETY'S CHAMPIONSHIP SASH, PRODUCT FROM **J.W. BAILEY & CO.** (S362)

THE RESERVE CHAMPION DAIRY COW WILL RECEIVE \$300 PRIZEMONEY DONATED BY GIPPSLAND AND NORTHERN CO. LTD., THE SOCIETY'S RESERVE CHAMPIONSHIP SASH AND PRODUCT FROM J.W. BAILEY & CO. (S363)

2515

Judging will commence at 11.15 a.m.

Each Judge of the abovementioned breeds will be required to nominate two cows 4 years old or over old not necessarily the Champion or Reserve Champion, to compete for the prize.

In addition, each Judge will be required to nominate a third cow purely as a reserve.

An animal may not be nominated for Champion Dairy Cow and Champion Dairy Heifer.

Competition is restricted to cows exhibited in the "In Milk" Classes, and must be milked for the production of dairy produce. Any cows rearing calves are ineligible to compete for this award.

ILLAWARRA

Judge: Mr. E.C. Walsh, Meadowhaven, Jamberoo, N.S.W., 2533

STEWARDS

Mr. K.A. Fynn
Mr. A. McDonald
Mr. P. West
Mr. D. Macaulay

Judging will be in catalogue order and will commence at 9.00 a.m. on Thursday 21st September.

Cattle entered in this Section must be registered in the Illawarra Herd Book. For particulars of registration in the Illawarra Herd Book, apply to the Secretary, Illawarra Cattle Society, P.O. Box 189, Kiama, N.S.W., 2533.

Females recorded in the APPENDICES to the Illawarra Herd Book will not be eligible to compete in this section.

The Judge of Illawarras will not penalise exhibits if they are dehorned.

THE ILLAWARRA CATTLE SOCIETY (Victorian Branch) has donated \$90 towards the prizemoney in Classes 71 to 74, 80 and 81.

Class 71 — COW, 3 years old (in milk) (born on or between 1/7/86 and 30/6/87). Prizes: \$40, \$18, \$7. Winner to receive PANACUR 10 donated by HOECHST-AGRIVET.

- 1- 2501 **Peters L W & M J:** WILMINGTON MYRA 15TH 52723 (HP7 459), 1.9.86, S. Cerana Cardinal : D. Wilmington Myra 11th
- 2- 2502 **Oklahoma Pastoral:** OKLAHOMA CHOICE 15TH 49446 (DPK 233), 22.9.86, S. Oklahoma Ruby's Promise : D. Oklahoma Choice 11th
- 3- 2503 **Merrivale Dairies:** MERRIVALE EMILY 17TH 51491 (BSS 447), 11.12.86, S. Wallumlands Ethels Endeavour : D. Merrivale Emily 2nd

ILLAWARRA

Class 72 — COW, 4 years old (in milk) (born on or between 1/7/85 and 30/6/86). Prizes: \$40, \$18, \$7. Winner to receive PANACUR 10 donated by HOECHST-AGRIVET.

- 2504 **Peters L W & M J:** WILMINGTON KITTY 18TH 47658 (HP7 402), 12.8.85, S. Glenlyn Stormboy : D. Arley Kitty 162nd
- 4 2505 **Peters L W & M J:** WILMINGTON TOPSY 8TH 46474 (HP7 414), 2.9.85, S. Glenlyn Stormboy : D. Wilmington Topsy 4th
- 2 2506 **Peters L W & M J:** WILMINGTON ETHEL 7TH 47677 (HP7 431), 20.3.86, S. Cerana Donna's Mascot : D. Wilmington Ethel 6th
- 1 2507 **Merrivale Dairies:** MERRIVALE LINCOLN 5TH 47229 (BSS 378), 3.4.86, S. Wilmington Vanguard : D. Merrivale Lincoln
- 3 2508 **Haycock J & J:** PANORAMA GENTLE 19TH 47371 (NSPUR 414), 12.4.86, Bred By K Dorries, S. Wilmington Impact : D. Panorama Gentle 12th

Class 73 — COW, 5 years old (in milk) (born on or between 1/7/84 and 30/6/85). Prizes: \$40, \$18, \$7. Winner to receive PANACUR 10 donated by HOECHST-AGRIVET.

- 2 2509 **Peters L W & M J:** WILMINGTON BEAUTY 20TH 40155 (HP7 357), 1.8.84, S. Tabbagong Redpath : D. Wilmington Beauty 14th
- 2510 **Merrivale Dairies:** MERRIVALE BECKY 3RD 42364 (BSS 334), 6.1.85, S. Wilmington Vanguard : D. Merrivale Becky 2nd
- 1- 2511 **Oklahoma Pastoral:** CASTLE VIEW FANCY 19TH 56301 (OLT 42), 19.3.85, Bred By A J Taylor, S. Allanview Rising Star : D. Castle View Fancy 2nd

Class 74 — COW, 6 years old or over (in milk) (born on or before 30/6/84). Prizes: \$40, \$18, \$7.

- 2512 **Peters L W & M J:** WILMINGTON PET 7TH 25430 (HP7 206), 4.10.81, S. Sunny View Princess Mario : D. Tabbagong Pet 16th
- 4 2513 **Peters L W & M J:** WILMINGTON EMPRESS 9TH 25433 (HP7 212), 20.12.81, S. Tabbagong Beauty's Design : D. Wilmington Empress 4th
- 2514 **Oklahoma Pastoral:** ROSELEIGH FANCY 2ND 33018 (ALR 125), 22.6.83, Bred By A M Luck, S. Allanview Traveller 6th : D. Willington Fancy 14th
- 1 2515 **Peters L W & M J:** WILMINGTON BUTTERCUP 14TH 46475 (HP7 313), 6.2.84, S. Tabbagong Redpath : D. Arley Buttercup 383rd
- 2 2516 **Peters L W & M J:** WILMINGTON PLUM 25TH 37948 (HP7 321), 1.4.84, S. Tabbagong Redpath : D. Wilmington Plum 13th

3 2518 TRANS FROM CLASS 76

Class 75 — *BEST VESSEL (cow to be of good breed type).

Prize: \$10 presented by THE ILLAWARRA CATTLE SOCIETY OF AUSTRALIA, (VICTORIAN BRANCH) (S188) a product for 1st, 2nd and 3rd presented by J.W. BAILEY & CO. and a Mounted Photograph presented by THE FEDERATION INSURANCE LIMITED to the winner. In addition to the above cash prizes a trophy valued at \$21 is offered by A.M. CHAMBERS, of Glencoe, Malone's P.O., provided that the winning cow was bred by the exhibitor.

This trophy is to be won three times by the same exhibitor before being won outright.

Competition in this Class is limited to animals in milk or within 14 days of calving, entered in the Ordinary Classes. The judge may order the exhibits which are in milk to be milked dry before making his final awards.

Outright winners of previous Trophies: No. 1, 1965, N. M. Newton; No. 2, 1970, N. M. Newton; No. 3, 1982, A. M. Chambers. No. 4, 1985, L. W. & M. J. Peters; No. 5, 1988, L.W. & M.J. Peters.

1- 2517 **Peters L W & M J**

Class 76 — COW, 6 years old or over (dry in calf) (born on or before 30/6/84). Prizes: \$15, \$5.

- T/F To 24 2518 **Merrivale Dairies:** MERRIVALE FLIRT 2ND 26418 (BSS 165), 10.9.80, S. Hillview Monarch : D. Merrivale Flirt
- 2- 2519 **Peters L W & M J:** WILMINGTON MYRA 11TH 32665 (HP7 281), 1.7.83, S. Sunny View Princess Success : D. Wilmington Myra
- 1- 2520 **Merrivale Dairies:** MERRIVALE MILKMAID 10TH 34971 (BSS 255), 18.9.83, S. Tabbagong Park Kermit : D. Merrivale Milkmaid 4th

Class 77 — COW, 5 years old (dry in calf) (born on or between 1/7/84 and 30/6/85). Prizes: \$15, \$5.

- 1- 2521 **Peters L W & M J:** WILMINGTON THELMA 14TH 40138 (HP7 372), 1.11.84, S. Arley Charles : D. Wilmington Thelma

Class 78 — COW, 4 years old (dry in calf) (born on or between 1/7/85 and 30/6/86). Prizes: \$15, \$5.

- 2 2522 **Merrivale Dairies:** MERRIVALE FLIRT 5TH 44394 (BSS 351), 20.7.85, S. Wilmington Vanguard : D. Merrivale Flirt 2nd
- 1 2523 **Peters L W & M J:** WILMINGTON DAPHNE 9TH 47665 (HP7 415), 17.9.85, S. Cerana Donna's Mascot : D. Wilmington Daphne 6th
- 2524 **Merrivale Dairies:** MERRIVALE DOREEN 5TH 46337 (BSS 0350), 1.10.85, S. Wilmington Vanguard : D. Merrivale Doreen

Class 79 — COW, 3 years old (dry in calf) (born on or between 1/7/86 and 30/6/87). Prizes: \$15, \$5.

- 1- 2525 **Peters L W & M J:** WILMINGTON EMPRESS 16TH 52094 (HP7 445), 1.7.86, S. Wallumlands Ethel's Endeavour 2nd : D. Wilmington Empress 9th
- 2526 **Merrivale Dairies:** MERRIVALE GRACIE 24TH 51501 (BSS 421), 1.11.86, S. Wallumlands Ethel's Endeavour : D. Merrivale Gracie 15th
- 2- 2527 **Merrivale Dairies:** MERRIVALE POPPY 15TH 51492 (BSS 448), 12.12.86, S. Wallumlands Ethel's Endeavour : D. Merrivale Poppy

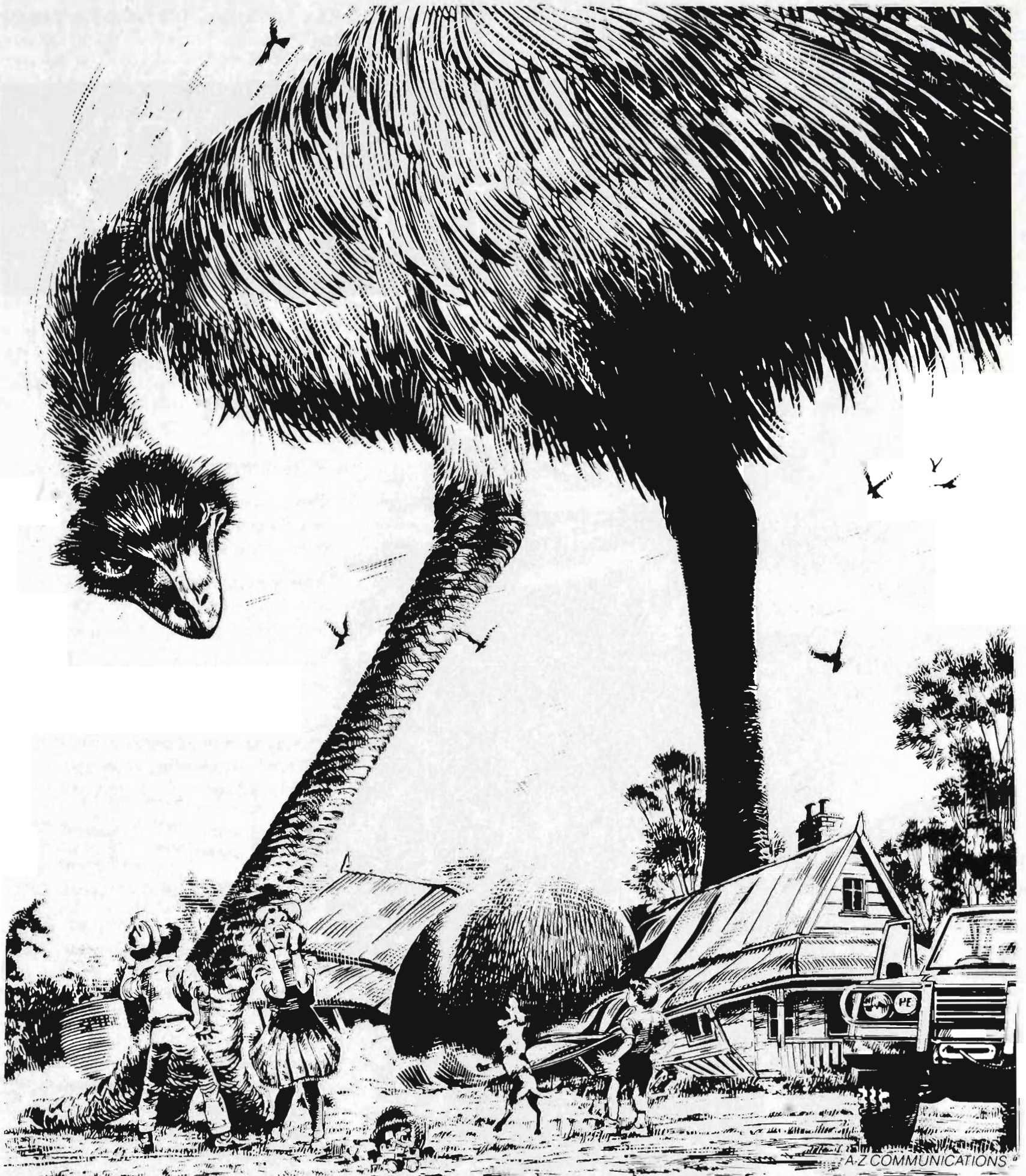

RELAX, YOU CAN BANK ON FEDERATION INSURANCE

Out in the country you've got to be prepared because anything can happen.

Which means innovative insurance.

Which used to take half a dozen different policies with up to half a dozen different companies. A real pain in the neck.

But not anymore. The new FEDERATION PERSONAL PACK POLICY covers your insurance needs.

The house, car, caravan, boat, personal effects - covered



easily in one simple, no-hassle policy that you can pay in practical, easy-going instalments.

FEDERATION Insurance, we're part of the giant international SWISS Re Group of Companies, so when we say "you can bank on us" you can count on it.

The new FEDERATION PERSONAL PACK POLICY, one call does it all

FEDERATION
INSURANCE

FEDERATION INSURANCE: 436 St Kilda Road Melbourne (03) 269 9555. **Dandenong** (03) 792 0442. **Geelong** (052) 21 8766. **Colac** (052) 31 3222. **Warrnambool** (055) 62 2507. **Hamilton** (055) 72 5460. **Ballarat** (053) 39 1611. **Ararat** (053) 51 4137. **Horsham** (053) 82 2246. **Mildura** (050) 21 1488. **Bendigo** (054) 43 5532. **Swan Hill** (050) 32 2159. **Shepparton** (058) 21 4533. **Wangaratta** (057) 21 3487. **Warragul** (056) 24 4577. **Moe** (054) 37 8611. **Traralgon** (054) 74 2574. **Bairnsdale** (059) 52 4866.

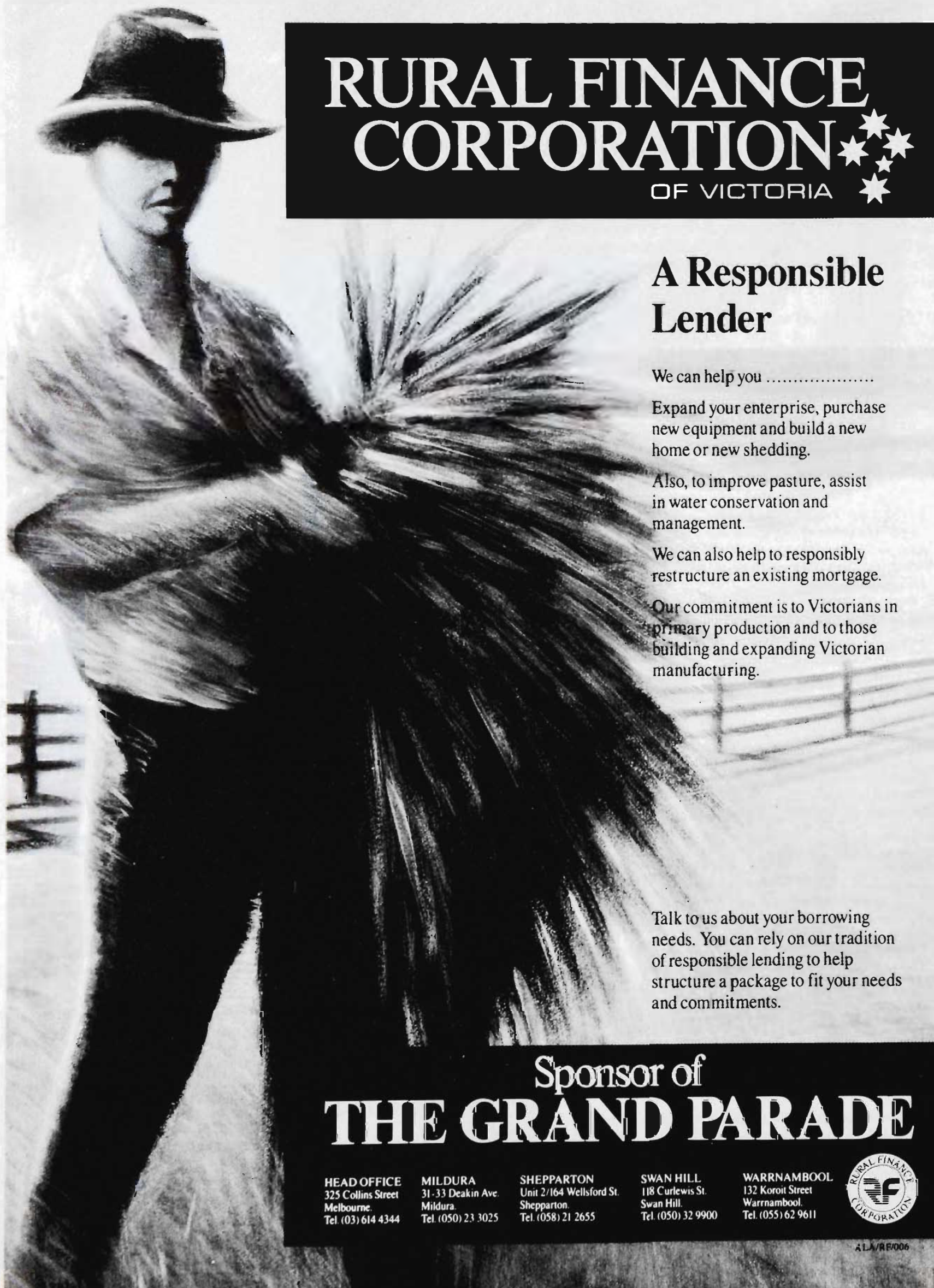

RURAL FINANCE CORPORATION

OF VICTORIA

A Responsible Lender

We can help you

Expand your enterprise, purchase new equipment and build a new home or new shedding.

Also, to improve pasture, assist in water conservation and management.

We can also help to responsibly restructure an existing mortgage.

Our commitment is to Victorians in primary production and to those building and expanding Victorian manufacturing.

Talk to us about your borrowing needs. You can rely on our tradition of responsible lending to help structure a package to fit your needs and commitments.

Sponsor of THE GRAND PARADE

HEAD OFFICE
325 Collins Street
Melbourne.
Tel. (03) 614 4344

MILDURA
31-33 Deakin Ave.
Mildura.
Tel. (050) 23 3025

SHEPPARTON
Unit 2/164 Wellsford St.
Shepparton.
Tel. (058) 21 2655

SWAN HILL.
118 Curlewis St.
Swan Hill.
Tel. (050) 32 9900

WARRNAMBOOL
132 Koroit Street
Warrnambool.
Tel. (055) 62 9611



ILLAWARRA

CHAMPION ILLAWARRA COW, 3 YEARS OLD OR OVER (In milk or dry) Society's Sash, a cash prize of \$500 presented by **THE FEDERATION INSURANCE LIMITED** and Plaque presented by **ELDERS PASTORAL GROUP**. (S370)

2515

RESERVE CHAMPION ILLAWARRA COW, Society's Sash and a cash prize of \$200 presented by **THE FEDERATION INSURANCE LIMITED**. (S371)

2516

CHAMPION DAIRY COW

THE GIPPSLAND AND NORTHERN CO. LTD., offers cash prizes totalling \$2300 for competition amongst the Ayrshire, Guernsey, Holstein-Friesian, Illawarra and Jersey breeds. See details at beginning of Dairy Breed Section.

Class 80 — HEIFER, 2 years old (in milk) (born on or between 1/7/87 and 30/6/88). Prizes: \$40, \$18, \$7, Card.

1- 2528 **Merrivale Dairies:** MERRIVALE FLIGHTY 6TH 59311 (BSS 463), 20.6.87, S. Wilmington Lord Red : D. Merrivale Flighty 3rd

T/F
to 83
2529 **Merrivale Dairies:** MERRIVALE CALM 209TH 59325 (BSS 472), 26.7.87, S. Wilmington Vanguard : D. Merrivale Calm 99th

2- 2530 **Peters L W & M J:** WILMINGTON BEAUTY 30TH 54841 (505), 1.9.87, S. Jondene Viking : D. Wilmington Beauty 23rd

3- 2531 **Peters L W & M J:** WILMINGTON RUTH 12TH 54847 (511), 2.9.87, S. Wilmington Virgin's Promise : D. Wilmington Ruth 8th

Class 81 — HEIFER, 2½ years old (in milk) (born on or between 1/1/87 and 30/6/87). Prizes: \$40, \$18, \$7.

3- 2532 **Haycock J & J:** CORAL GROVE POPPY 4TH 51401 (GB3 141), 2.1.87, Bred By Green Bros., S. River Oaks Captain : D. Raelyn Poppy 17th

1- 2533 **Merrivale Dairies:** MERRIVALE CALM 199TH 51517 (BSS 455), 2.2.87, S. Wallumlands Ethels Endeavour : D. Merrivale Calm 67th

2- 2534 **Merrivale Dairies:** MERRIVALE SUE 3RD 51512 (BSS 458), 3.4.87, S. Wallumlands Ethels Endeavour : D. Merrivale Sue

2535 **Peters L W & M J:** WILMINGTON BEAUTY 28TH 54704 (488), 4.5.87, S. Alfa Vale Mybal : D. Wilmington Beauty 10th

4 2539 T/F from 82

Class 82 — HEIFER, 2½ years old (dry in calf) (born on or between 1/1/87 and 30/6/87). Prizes: \$15, \$5.

1- 2536 **Haycock J & J:** WALLUMLANDS KITTY 7TH 55741 (2TT 487), 2.2.87, Bred By T Tidcombe, S. Wallumlands Ethels Endeavour 2nd : D. Wallumlands Kitty

2- 2537 **Merrivale Dairies:** MERRIVALE MILKMAID 22ND 51508 (BSS 454), 1.5.87, S. Wilmington Vanguard : D. Merrivale Milkmaid 8th

2538 **Peters L W & M J:** WILMINGTON VENUS 11TH 54703 (487), 3.5.87, S. Alfa Vale Mybal : D. Wilmington Venus 6th

2539 **Haycock J & J:** KURRAROO EMPRESS 93RD 55230 (KO 187), 16.6.87, Bred By King Bros., S. Kurraroo Pansys Promise : D. Meadowhaven Empress 70th

T/F
to 81

Class 83 — HEIFER, 2 years old (not in milk and not necessarily in calf) (born on or between 1/7/87 and 30/6/88). Prizes: \$15, \$5.

2541 **Oklahoma Pastoral:** OKLAHOMA FANCY 5TH 55681 (DPK 238), 15.8.87, S. Alfa Vale Lou 2nd : D. Roseleigh Fancy 2nd

2542 **Merrivale Dairies:** MERRIVALE MILKMAID 24TH 59335 (BSS 493), 20.8.87, S. Merrivale Monty : D. The Pines Milkmaid 25th

2543 **Merrivale Dairies:** MERRIVALE PLUM 7TH 59338 (BSS 487), 25.8.87, S. Merrivale Monty : D. Merrivale Plum

1- 2544 **Tidcombe T L:** WALLUMLANDS ROYAL ETHEL 55922ND (2JJ 494), 15.9.87, S. Sunnyview Princess Tenor : D. Wallumlands Ethel 10th

2545 **Peters L W & M J:** WILMINGTON DOVE 9TH 54871 (542), 7.10.87, S. Wilmington Virgin's Promise : D. Glenhaven Dove 8th

2540 **Merrivale Dairies:** MERRIVALE PRETTYMAID 19TH 59346 (BSS 501), 3.11.87, S. Lemon Grove Princess Major : D. Merrivale Prettymaid 9th

2 2529 TRANS from 80

Class 84 — HEIFER, born 1/1/88 to 30/6/88 (inclusive). Prize: \$10.

3- 2546 **Merrivale Dairies:** MERRIVALE LINCOLN 7TH 59357 (BSS 514 INV), 11.2.88, S. Merrivale Monty : D. Merrivale Lincoln

2547 **Merrivale Dairies:** MERRIVALE DOREEN 9TH (BSS 519), 4.3.88, S. Lemon Grove Princess Major : D. Merrivale Doreen

2- 2548 **Jinks R & S:** SUNNY VIEW PARK EMPRESS 23RD 61176 (CJP 235), 15.3.88, Bred By C W Phillips & Sons, S. Raybright Major : D. Sunny View Park Empress 19th

1- 2549 **Peters L W & M J:** WILMINGTON PLUM 34TH 57103 (562), 6.4.88, S. Wilmington Virgin's Promise : D. Wilmington Plum 13th

4- 2550 **Haycock J & J:** ROBLYN BLOSSOM 47TH 58523 (LN 428), 12.5.88, Bred By L R Norman, S. Roblyn Halleys Comet : D. Roblyn Blossom 32nd

Class 85 — HEIFER, born 1/7/88 to 31/12/88 (inclusive). Prize: \$10.

2- 2551 **Merrivale Dairies:** MERRIVALE MILKMAID 28TH (BSS 533), 3.7.88, S. Merrivale Monty : D. Merrivale Milkmaid 8th

1- 2552 **Peters L W & M J:** WILMINGTON SCARLET 15TH 60575 (582), 2.9.88, S. Sunny View Princess Mario : D. Naldene Scarlet 4th

2553 **Jinks R & S:** RONLEY PARK ANNIE 60436TH (RSJ 1), 13.9.88, Bred By R & S Jinks, S. Arajarra Didgeridoo : D. Glen Loth Canary 2nd

3- 2554 **Oklahoma Pastoral:** OKLAHOMA GENTLE 59329TH (DPK 246), 17.9.88, S. Lemon Grove Margarets Principal : D. St Andrew's Gentle 1941st

2555 **Jinks R & S:** RONLEY PARK BEAUTY 60437TH (RSJ 2), 20.9.88, S. Parkstead Beautys Ace : D. Parkstead Beauty 33rd

2556 **Merrivale Dairies:** MERRIVALE GRACIE 30TH (BSS 573), 15.11.88, S. Lemon Grove Princess Major : D. Merrivale Gracie 8th

JUNIOR CHAMPION ILLAWARRA HEIFER, 2½ YEARS OLD OR UNDER (in milk or dry) - Society's Sash, and a cash prize of \$50 presented by DENKAVIT (AUST.) PTY.LTD. (S372)

2533

RESERVE JUNIOR CHAMPION ILLAWARRA HEIFER - Society's Sash.

2535

ILLAWARRA

Class 86 — *6,250 LITRE COW, any age, in milk or dry, which, prior to 1st July preceding the Show, has produced 6,250 litres of milk with a minimum of 3.8 per cent test in one lactation. Winner to receive PANACUR 10 donated by HOECHST-AGRIVET.

- 1- 2515 **Peters L W & M J:** WILMINGTON BUTTERCUP 14TH 46475 (HP7 313), 6.2.84, S. Tabbagong Redpath : D. Arley Buttercup 383rd

Class 87 — BULL, 3 years old and over, (born on or before 30/6/87). Prizes: \$20, \$10.

- 3- 2557 **Merrivale Dairies:** LEMON GROVE PRINCESS MAJOR 45907TH (CRC 185), 3.1.82, Bred By C R Chittick, S. Lemon Grove Margrets Mario : D. Lemon Grove Princess 350th
- 1- 2558 **Oklahoma Pastoral:** OKLAHOMA RUBYS PROMISE 46163RD (DPK 209), 10.12.82, S. Sunny View Little Promise 2nd : D. Oklahoma Ruby 4th
- 2- 2559 **Tidcombe T L:** ALLENVALE TONY 46727TH (ADW 242), 12.7.84, Bred By A A & D M Whatman, S. Arajarra Rousabout : D. New Park Peachy 81st
- 4- 2560 **Merrivale Dairies:** WALLUMLANDS BETSYS TENOR 713TH (2TT 469), 23.9.86, Bred By T L Tidcombe, S. Sunnyview Princess Tenor : D. Lynonga Betsy 29th

Class 88 — BULL, 2 years old (born on or between 1/7/87 and 30/6/88). Prizes: \$20, \$10.

- 1- 2561 **Peters L W & M J:** WILMINGTON KITTY'S REFLECT 964TH (HP7 497), 4.8.87, S. Sunny View Bonnie's Reflect : D. Wilmington Kitty 12th
- 2- 2562 **Merrivale Dairies:** MERRIVALE R UNION 1181ST (BSS 505), 3.11.87, S. Merrivale Monty : D. Wilmington Lady Calm
- 3- 2563 **Tidcombe T L:** WALLUMLANDS JEANS JUSTIN 1224TH (2JJ 506), 20.4.88, S. Riveroaks Justin : D. Wallumlands Jean 3rd

Class 89 — BULL, born 1/7/88 to 31/12/88 (inclusive). Prizes: \$20, \$10, and Sweepstakes. A compulsory Sweepstakes of \$2 for each entry is included in this Class, in addition to the prize money offered the total Sweepstakes will be divided into four prizes in the proportion of 45%, 30%, 15%, 10%, where up to 10 entries are received and into six prizes in the proportion of 30%, 25%, 20%, 10%, 10%, 5%, where 10 or more entries are received.

ENTRY FEE & SWEEPSTAKES NON MEMBERS \$32; MEMBERS \$17.

- 2- 2564 **Jinks R & S:** RONLEY PARK CHARMER 1257TH (RSJ 4), 25.9.88, S. Arajarra Didgeridoo : D. Charmhaven Lesley 2nd
- 1- 2565 **Jinks R & S:** RONLEY PARK ALPHA JARRA 1256TH (RSJ 3), 27.9.88, S. Arajarra Didgeridoo : D. Arajarra Sally 21st

JUNIOR CHAMPION ILLAWARRA BULL, 2 YEARS OLD OR UNDER - Society's Sash and a cash prize of \$50 presented by DENKAVIT (AUST.) PTY.LTD. (S373) The winner of this award is eligible to compete for the Champion Illawarra Bull.

RESERVE JUNIOR CHAMPION ILLAWARRA BULL - Society's Sash.

CHAMPION ILLAWARRA BULL - Society's Sash and \$250 cash prize donated by THE FEDERATION INSURANCE LIMITED (S374), plaque presented by ELDERS PASTORAL GROUP and trophy presented by ILLAWARRA CATTLE SOCIETY (Federal Council). (The Junior Champion Bull shall be eligible to compete for this award).

RESERVE CHAMPION ILLAWARRA BULL - Society's Sash.

2558
2559
CHAMPION DAIRY BULL

THE FEDERATION INSURANCE LIMITED provides cash prizes totalling \$1,875 for competition amongst the Ayrshire, Guernsey, Holstein-Friesian, Illawarra and Jersey breeds. See details at beginning of Dairy Breed Section.

Class 90 — *GROUP PRIZES - One male and two females, any age. Competition limited to animals entered in the ordinary classes.

- 2- 2566 **Merrivale Dairies**
1- 2567 **Peters L W & M J**

Class 91 — *GROUP PRIZES - One bull and three of his progeny - 1 male and 2 females, bred by exhibitor. Competition limited to animals entered in the ordinary classes.

Class 92 — *GROUP PRIZES - One male and two females, 2 years or under, not necessarily bred by exhibitor. Competition limited to animals entered in the ordinary Classes.

- 3- 2568 **Jinks R & S**
2- 2569 **Merrivale Dairies**
1- 2570 **Peters L W & M J**

Class 93 — *GROUP PRIZES - Three females by the same sire, any age. The name of the sire to be stated on the entry form. Competition limited to animals entered in the ordinary classes.

- 2571 **Merrivale Dairies:** GROUP BY WALLUMLANDS ETHELS ENDEAVOUR
2- 2572 **Merrivale Dairies:** GROUP BY WILMINGTON VANGUARD
1- 2573 **Peters L W & M J:** GROUP BY TABBAGONG REDPATH

Class 94 — *GROUP PRIZES - Three females, 3 years old or over. Competition limited to animals entered in the ordinary classes. Prizes: \$20, \$10, presented by the ILLAWARRA CATTLE SOCIETY, (Victorian Branch).

- 2- 2574 **Merrivale Dairies**
1- 2575 **Peters L W & M J**

Class 95 — *GROUP PRIZES - Three females, 2½ years old or under. Competition limited to animals entered in the ordinary classes. Prizes: \$20, \$10, presented by the ILLAWARRA CATTLE SOCIETY, (Victorian Branch).

- 3- 2576 **Haycock J & J**
1- 2577 **Merrivale Dairies**
2- 2578 **Peters L W & M J**

2561

2562

AYRSHIRE

Class 96 — *BREEDER'S GROUP PRIZES - Three cows, 3 years old or over, all bred and owned by the one exhibitor (i.e. the name of the breeder, the owner and the exhibitor of each of the three cows must be identical). Competition limited to animals entered in the ordinary classes. Winner to receive PANACUR 10 donated by HOECHST-AGRIVET.

- 1-2579 Merrivale Dairies
- 2-2580 Peters L W & M J

Class 97 — *GROUP PRIZES - Cow and her Daughter or two daughters of the one dam, any age, owned by the one exhibitor. Competition limited to animals entered in the ordinary classes. Note - Only one combination of Cow and daughter and only one combination of daughters can compete.

- 2-2581 Merrivale Dairies
- 1-2582 Peters L W & M J

BEST MAINTAINED ILLAWARRA TEAM

OKLAHOMA PASTORAL	2554	1st
L.W. & M.J. PETERS	2552	2nd
MERRIVALE DAIRIES	2556	3rd

The V.D. KALLADY MEMORIAL TROPHY VALUE \$100 presented by **MR. P. G. KALLADY**, will be awarded to the most successful exhibitor in the Illawarra Section. To be won three times before being won outright. Three points will be allotted for a first prize, two points for a second prize and one point for a third prize in each Ordinary Class.

In the event of a tie 2 points will be allotted for a Championship award and 1 point for a Reserve Championship award. Outright winners of previous Trophies: No. 1, 1983, L. W. & M. J. Peters. No. 2, 1986, L.W. & M.J. Peters. Winners of present trophy, 1987, L.W. & M.J. Peters; 1988, L.W. & M.J. Peters.

JUNIOR HANDLERS COMPETITION

1 **ASHLEY PETERS** 2. **CHRIS HAYCOCK**
For Handlers 18 years old and under on the 21st September, 1989.

HEIFERS two years old and under will be used.

This competition will be conducted by the **ILLAWARRA CATTLE SOCIETY OF AUSTRALIA (VICTORIAN BRANCH)**.

AYRSHIRE

Judge: Mr. G.C. Mayo, Box 2, Albion Park, N.S.W., 2527

STEWARDS

- Mr. J.K. Buchanan, A.M.
- Mr. P. Phillips
- Mr. G.N. Johnstone
- Mr. N. Goddard

Judging will be in catalogue order and will commence at 9.00 a.m. on Thursday 21st September.

Cattle entered in this section must be registered in the Ayrshire Herd Book of Australia, the Herd Book of the Australian Ayrshire Breeders' Association or in an approved Ayrshire Herd Book outside the Commonwealth.

Females recorded in the appendices of a Herd Book will not be eligible to compete in this section.

For particulars of registration in the Ayrshire Herd Book of Australia, apply to the Secretary, Ayrshire Cattle Society of Australia, P.O. Box 189, Kiama, N.S.W., 2533, and the Herd Book of Australian Ayrshire Breeders' Association, apply to the Secretary of the Australian Ayrshire Breeders Association, Royal Show Grounds, Epsom Road, Ascot Vale, 3032.

The Judge of Ayrshires will not penalise exhibits if they are dehorned.

Class 106 — HEIFER, 3 years old (in milk) (born on or between 1/7/86 and 30/6/87). Prizes: \$35, \$18, \$7, (of which \$10 is presented by the AYRSHIRE CATTLE SOCIETY OF AUSTRALIA (Victorian Branch)).

Winner to receive PANACUR 10 donated by HOECHST-AGRIVET.

- 1-2583 **Hyland M I & J R:** ROCKVALE FAME VIRGINIA 98717TH (MIH 465), 7.8.86, S. Wynola Rising Fame : D. Rockvale Choice Virginia
- 4-2584 **Hyland M I & J R:** ROCKVALE LIB'S VIVIENNE 98696TH (MIH 475), 13.8.86, S. Rallonge Liberace 35th : D. Rockvale Vivienne 2nd
- 2585 **Patullo W D & H J & Son:** WALMAR D E CHOICE 99102ND (PMD 19), 20.8.86, S. Dilham Dairy Event : D. Balmai Mirras Choice
- 3-2586 **Chard N A & M H M:** WILALIBEE GRANITA 5785TH (NC 867), 23.8.86, S. Wilalibee Snow Lad : D. Wilalibee Grannie 2nd
- 2587 **King G R & N K:** ROLAND LODGE BRIGHT BIANCA (A.I) (ACS) 99069TH (CAN117), 8.9.86, Bred By M Canobie & Sons, S. Townhead Double Dash : D. Roland Lodge J C Bright Bacardi
- 2588 **Canoble M M & Sons:** ROLAND LODGE BRIGHT DOE 99070TH (CAN 118), 11.9.86, S. Roland Park Bright Trophy 954th : D. Roland Lodge G J Bright Dee
- 2589 **McCraw S F & P M:** GLEN AFTON RANDY ANN 98620TH (M481), 17.9.86, S. Glen Afton P W Showman : D. Glen Afton Randy
- 2590 **McCartney R W & L L:** BLAUVELT PARK JACQUIS JEWEL 5288TH (LF8), 18.9.86, Bred By L Flanagan & Sons, S. Wilalibee Ajax : D. Baluvelt Park Jewel (A.I)
- 2591 **Tokley W M, Mrs L D & D A:** CARRACOORTE LOVELY LEAF 5831ST (H UNDER CRESCENT 43/86), 1.10.86, Bred By J L C & J Henderson, S. Carracoorte Marlon : D. Carracoorte Lovely Lola
- 2592 **Tokley W M, Mrs L D & D A:** LOCH LOMOND VANESSA (ACS) 100746TH (RMG 445), 11.10.86, S. Loch Lomond Recoil : D. Loch Lomond Miss Vickie

2-2637 TRANS from 114
5-2636 " " "

AYRSHIRE

Class 96 — *BREEDER'S GROUP PRIZES - Three cows, 3 years old or over, all bred and owned by the one exhibitor (i.e. the name of the breeder, the owner and the exhibitor of each of the three cows must be identical). Competition limited to animals entered in the ordinary classes. Winner to receive PANACUR 10 donated by HOECHST-AGRIVET.

- 1-2579 Merrivale Dairies
- 2-2580 Peters L W & M J

Class 97 — *GROUP PRIZES - Cow and her Daughter or two daughters of the one

Judging will be in catalogue order and will commence at 9.00 a.m. on Thursday 21st September.

Cattle entered in this section must be registered in the Ayrshire Herd Book of Australia, the Herd Book of the Australian Ayrshire Breeders' Association or in an approved Ayrshire Herd Book outside the Commonwealth.

Females recorded in the appendices of a Herd Book will not be eligible to compete in this section.

For particulars of registration in the Ayrshire Herd Book of Australia, apply to the Secretary, Ayrshire Cattle Society of Australia, P.O. Box 189, Kiama, N.S.W., 2533, and the Herd Book of Australian Ayrshire Breeders' Association, apply to the Secretary of the Australian Ayrshire Breeders Association, Royal Show Grounds, Epsom Road, Ascot Vale, 3032.

The Judge of Ayrshires will not penalise exhibits if they are dehorned.

Judging will take place from Thursday, 21st September to Saturday, 23rd September, under the same scale of points as the Inter-Breeds Competition.

There is no entry fee and all Illawarra Exhibitors' Teams will automatically compete for the prizes.

Prizes: \$15, \$10, \$5 all donated by the **ILLAWARRA CATTLE SOCIETY OF AUSTRALIA (VICTORIAN BRANCH)**. (\$375 - \$377)

Class 106 — HEIFER, 3 years old (in milk) (born on or between 1/7/86 and 30/6/87). Prizes: \$35, \$18, \$7, (of which \$10 is presented by the AYRSHIRE CATTLE SOCIETY OF AUSTRALIA (Victorian Branch)).

Winner to receive PANACUR 10 donated by HOECHST-AGRIVET.

THE MOST SUCCESSFUL ILLAWARRA EXHIBITOR

L.W. + M.J. PETERS

The **V.D. KALLADY MEMORIAL TROPHY** valued at \$40 presented by **MR. P. G. KALLADY**, will be awarded to the most successful exhibitor in the Illawarra Section. To be won three times before being won outright. Three points will be allotted for a first prize, two points for a second prize and one point for a third prize in each Ordinary Class.

In the event of a tie 2 points will be allotted for a Championship award and 1 point for a Reserve Championship award. Outright winners of previous Trophies: No. 1, 1983, L. W. & M. J. Peters. No. 2, 1986, L.W. & M.J. Peters. Winners of present trophy, 1987, L.W. & M.J. Peters; 1988, L.W. & M.J. Peters.

JUNIOR HANDLERS COMPETITION

1 ASHLEY PETERS 2. CHRIS HAYCOCK
For Handlers 18 years old and under on the 21st September, 1989.

HEIFERS two years old and under will be used.

This competition will be conducted by the **ILLAWARRA CATTLE SOCIETY OF AUSTRALIA (VICTORIAN BRANCH)**.

AYRSHIRE

Judge: Mr. G.C. Mayo, Box 2, Albion Park, N.S.W., 2527

STEWARDS

- Mr. J.K. Buchanan, A.M.
- Mr. P. Phillips
- Mr. G.N. Johnstone
- Mr. N. Goddard

- 1-2583 **Hyland M I & J R:** ROCKVALE FAME VIRGINIA 98717TH (MIH 465), 7.8.86, S. Wynola Rising Fame : D. Rockvale Choice Virginia
- 4-2584 **Hyland M I & J R:** ROCKVALE LIB'S VIVIENNE 98696TH (MIH 475), 13.8.86, S. Rallonge Liberace 35th : D. Rockvale Vivienne 2nd
- 2585 **Patullo W D & H J & Son:** WALMAR D E CHOICE 99102ND (PMD 19), 20.8.86, S. Dilham Dairy Event : D. Balmai Mirras Choice
- 3-2586 **Chard N A & M H M:** WILALIBEE GRANITA 5785TH (NC 867), 23.8.86, S. Wilalibee Snow Lad : D. Wilalibee Grannie 2nd
- 2587 **King G R & N K:** ROLAND LODGE BRIGHT BIANCA (A.I) (ACS) 99069TH (CAN117), 8.9.86, Bred By M Canobie & Sons, S. Townhead Double Dash : D. Roland Lodge J C Bright Bacardi
- 2588 **Canobie M M & Sons:** ROLAND LODGE BRIGHT DOE 99070TH (CAN 118), 11.9.86, S. Roland Park Bright Trophy 954th : D. Roland Lodge G J Bright Dee
- 2589 **McCraw S F & P M:** GLEN AFTON RANDY ANN 98620TH (M481), 17.9.86, S. Glen Afton P W Showman : D. Glen Afton Randy
- 2590 **McCartney R W & L L:** BLAUVELT PARK JACQUIS JEWEL 5288TH (LF8), 18.9.86, Bred By L Flanagan & Sons, S. Wilalibee Ajax : D. Baluvelt Park Jewel (A.I)
- 2591 **Tokley W M, Mrs L D & D A:** CARRACOORTE LOVELY LEAF 5831ST (H UNDER CRESCENT 43/86), 1.10.86, Bred By J L C & J Henderson, S. Carracoorte Marlon : D. Carracoorte Lovely Lola
- 2592 **Tokley W M, Mrs L D & D A:** LOCH LOMOND VANESSA (ACS) 100746TH (RMG 445), 11.10.86, S. Loch Lomond Recoil : D. Loch Lomond Miss Vickie

2-2637 TRANS from 114
5-2636 " " "

AYRSHIRE

Class 107 — COW, 4 years old (in milk) (born on or between 1/7/85 and 30/6/86). Prizes: \$35, \$18, \$7, (of which \$10 is presented by the AYRSHIRE CATTLE SOCIETY OF AUSTRALIA (Victorian Branch)).

Winner to receive PANACUR 10 donated by HOECHST-AGRIVET.

- 6- 2593 **King G R & N K:** BROOKFIELD ROZITA 5008TH (V905), 28.7.85, Bred By M Burgmann, S. Brookfield Vampire : D. Brookfield Renata
- 2- 2594 **Hyland M I & J R:** ROCKVALE ROYAL VIV 97708TH (MIH 408), 1.8.85, S. Granbyenne Royal Command : D. Rockvale Sun Viv
- 5- 2595 **Canobie M M & Sons:** ROLAND LODGE MY LOVE 97755TH (CAN 82), 12.8.85, S. Meadowlands Matador (Nz) : D. Roland Park Choice Love 943rd
- 2596 **King G R & N K:** BROOKFIELD ROSEBUD 5020TH (V918), 30.8.85, Bred By M Burgmann, S. Bessfield Stylish Circle (Imp Nz) : D. Brookfield Rosette Vhc
- 3- 2597 **Chard J D & A R:** DEVONDALE PRETTY FLO 5044TH (CAB 031), 1.9.85, S. Arawhare Wonder Boy (Imp Nz) : D. Marble Bar Flo
- 1- 2598 **Hyland M I & J R:** ROCKVALE FALLEN GOLD 97737TH (MIH 442), 2.9.85, S. Harperfield Fallen Hero : D. Rockvale Hi Gold
- 4- 2599 **King G R & N K:** BROOKFIELD SHONDELLE 5025TH (V924), 22.9.85, Bred By M Burgmann, S. Bessfield Stylish Circle (Imp Nz) : D. Brookfield Shirlene

Class 108 — COW, 5 years old (in milk) (born on or between 1/7/84 and 30/6/85). Prizes: \$35, \$18, \$7, (of which \$10 is presented by the AYRSHIRE CATTLE SOCIETY OF AUSTRALIA (Victorian Branch)).

Winner to receive PANACUR 10 donated by HOECHST-AGRIVET.

- 2600 **Patullo W D & H J & Son:** SHERWOOD TRISH 4TH 98384 (KM 18), 28.7.84, S. Pant Wizard : D. Roseneath Trish
- 2- 2601 **Hyland M I & J R:** ROCKVALE HI JACKIE 96467TH (MIH 375), 7.8.84, S. Balig Sky High : D. Rockvale Red Jackie
- 3- 2602 **Henderson J L C & J:** CARRACOORTE BREEZY (A.I) 4850TH (H UNDER CRESCENT 48/84), 21.9.84, S. Pant Wizard : D. Carracoorte Bright Smile
- 2603 **Hyland M I & J R:** ROCKVALE WIZ VENUS 96444TH (MIH 402), 27.10.84, S. Pant Wizard : D. Rockvale Venus 4th
- 1- 2604 **Patullo W D & H J & Son:** ROLAND PARK DORAS TROPHY 96308TH (JR CONJ C 31), 22.2.85, S. Roland Park Wilma 6th Trophy : D. Roland Park Dora 2nd
- 2605 **McCartney R W & L L:** MIDWAY PARK CHARELLE 4579TH (LB5), 1.3.85, S. Wattle Park Hi Ace : D. Wattle Park Countess

Class 109 — COW, 6 years old or over (in milk) (born on or before 30/6/84). Prizes: \$35, \$18, \$7, (of which \$10 is presented by the AYRSHIRE CATTLE SOCIETY OF AUSTRALIA (Victorian Branch)).

- 6- 2606 **Patullo W D & H J & Son:** BROOKFIELD REONA 2218TH (V780), 28.7.81, Bred By M A & P J Burgmann, S. Brookfield Fair Deal : D. Brookfield Renice
- 3- 2607 **Hyland M I & J R:** ROCKVALE RED VIOLA 93150TH (MIH 256), 29.7.81, S. Lakeside Red Admiral (Imp Nz) : D. Rockvale Choice Virginia
- 4- 2608 **Canobie M M & Sons:** ROLAND PARK EASTER GIFT 912TH 93656 (J R CONJ C 912), 5.4.82, S. Roland Park Bright Jack : D. Roland Park Pretty Gift
- 2- 2609 **McCraw S F & P M:** BROOKFIELD BELLE STAR 2628TH (V824), 22.8.82, Bred By M & P Burgmann, S. Carracoote Greta's Bellboy : D. Carracoote Belle-Lauren

- 1- 2610 **Henderson J L C & J:** CARRACOORTE LEISURE TRIP 3427TH (H UNDER CRESCENT 60/82), 2.10.82, S. Carracoote Greta's Bellboy : D. Carracoote Leisure Time
- 2611 **McCraw S F & P M:** GLEN AFTON BROOKE 2ND 94571 (M364), 3.1.83, S. Roland Park Lord Desman : D. Glen Afton Brooke
- 5- 2612 **Henderson J L C & J:** CARRACOORTE LADY GAY 3969TH (H UNDER CRESCENT 61/83), 31.10.83, S. Carracoote Greta's Bellboy : D. Carracoote Lady Maud
- 2613 **Canobie M M & Sons:** KINGSWAY GRACE'S BANQUET 95804TH (GGK 20), 21.4.84, Bred By G & H King, S. Joylinda Graces Commander : D. Roland Park Banquet's Pet

Class 110 — *MOST TYPICAL AYRSHIRE VESSEL. Prizes: \$25, \$10, \$5 donated in equal amounts of \$10 each by J.L.C. Henderson and the Estates of the Late A. Bunn, J.M. Robertson, and H.C. Smith, Product for 1st, 2nd and 3rd presented by J.W. BAILEY & CO. and a Mounted Photograph presented by THE FEDERATION INSURANCE LIMITED to the winner.

Competition in this Class is limited to animals in milk or within 14 days of calving, entered in the ordinary classes. The judge may order the exhibits which are in milk to be milked dry before making his final award.

- 2592 **Tokley W M, Mrs L D & D A:** LOCH LOMOND VANESSA (ACS) 100746TH (RMG 445), 11.10.86, S. Loch Lomond Recoil : D. Loch Lomond Miss Vickie
- 3- 2614 **Canobie M M & Sons**
- 2615 **Canobie M M & Sons**
- 2- 2616 **Henderson J L C & J**
- 1- 2617 **Hyland M I & J R**
- 2618 **Hyland M I & J R**
- 5- 2619 **Hyland M I & J R**
- 2620 **King G R & N K**
- 2621 **King G R & N K**
- 2622 **McCartney R W & L L**
- 6- 2623 **McCraw S F & P M**
- 2624 **McCraw S F & P M**
- 2625 **Patullo W D & H J & Son**
- 4- 2626 **Patullo W D & H J & Son**

Class 111 — COW, 6 years old or over (dry in calf) (born on or before 30/6/84). Prizes: \$15, \$5.

- 2- 2627 **Henderson J L C & J:** CARRACOORTE DAMSON 2682ND (H UNDER CRESCENT 2/82), 21.3.82, S. Carracoote Greta's Bellboy : D. Carracoote Damone
- 2628 **Tokley W M, Mrs L D & D A:** BROOKFIELD SHIRLENE 2605TH (V 808), 5.8.82, Bred By M & P Burgmann, S. Kiteroa Duplicate (Imp Nz) : D. Brookfield Suade
- 3- 2629 **King G R & N K:** CARRACOORTE CINDY SEVEN 3286TH (H UNDER CRESCENT 44/82), 12.9.82, Bred By J L C & J Henderson, S. Carracoote Greta's Bellboy : D. Carracoote Cindy Brown
- 1- 2630 **Chard J D & A R:** DEVONDALE CHEERFUL 2ND 3527 (CAB 018), 30.7.83, S. Wilalibee Dairy Prince : D. Devondale Cheerful

AYRSHIRE

Class 112 — COW, 5 years old (dry in calf) (born on or between 1/7/84 and 30/6/85). Prizes: \$15, \$5.

- 1- 2631 **McCraw S F & P M:** GLEN AFTON BROWN DOLLY 96023RD (M417), 1.7.84, S. Roseneath Ace High : D. Glen Afton Brown Dell
- 2- 2632 **Patullo W D & H J & Son:** ROLAND LODGE O LOCKET ORIANA 96208TH (CAN 55), 12.8.84, S. Hammonds Oracle : D. Roland Park Pets Locket
- 3- 2633 **National Trust Of Aust (Vic.):** BELFORD PARK QUEEN 47TH 4374 (NHS927), 4.10.84, Bred By Mrs N Hall & Sons, S. Belford Park Mr Grand (A.I) : D. Belford Park Queen 32nd

Class 113 — COW, 4 years old (dry in calf) (born on or between 1/7/85 and 30/6/86). Prizes: \$15, \$5.

- 1- 2634 **Canobie M M & Sons:** ROLAND LODGE G TRICKY 97749TH (CAN 76), 27.7.85, S. Granbyenne Royal Command : D. Glen Afton Trixie
- 2- 2635 **King G R & N K:** BROOKFIELD SHONA 5024TH (V923), 15.9.85, Bred By M Burgmann, S. Bessfield Stylish Circle (Imp Nz) : D. Brookfield Sherry

Class 114 — HEIFER, 3 years old (dry in calf) (born on or between 1/7/86 and 30/6/87). Prizes: \$15, \$5.

- TRANS TO
106 2636 **McCraw S F & P M:** ROCKVALE BONNY LEANNE 98682ND (MIH457), 1.8.86, Bred By M I & J R Hyland, S. Ingledale Bonny King : D. Rockvale Leanne
- TRANS TO
106 2637 **Canobie M M & Sons:** ROLAND LODGE BEAUTIFUL MISSY 99062ND (CAN 109), 17.8.86, S. Donholm Commander Jack's Choice : D. Roland Park Highland Mattie
- 1- 2638 **Henderson J L C & J:** CARRACOORTE DAMINA 5980TH (H UNDER CRESCENT 58/86), 24.10.86, S. Carracoorte Greta's Bellboy : D. Carracoorte Damone

CHAMPION AYRSHIRE COW, 3 YEARS OLD OR OVER - (in milk or dry) Society's Sash, a cash prize of \$500 presented by **THE FEDERATION INSURANCE LIMITED**, (S388) a plaque presented by **ELDERS PASTORAL GROUP**, \$40 cash presented by the **AYRSHIRE CATTLE SOCIETY OF AUSTRALIA (Victorian Branch)** (S389) and \$15 cash presented by the **AUSTRALIAN AYRSHIRE BREEDERS' ASSOCIATION INC.** (S390) 2598

THE ALEX AND GOLDIE BUNN MEMORIAL TROPHY - valued at \$50 presented by A. W. & I. F. Bunn, to be awarded to the Champion Ayrshire Cow. This Trophy is to be held by each winner for one year, and the exhibitor winning the Trophy the greatest number of times during the period of 10 consecutive Shows to become the owner. If after 10 consecutive Shows there is no outright winner, the Trophy is to carry on until there is an outright winner.

Winners: 1980, J. Roland Canobie & Sons; 1981, J. Roland Canobie & Sons; 1982, J. M. Robertson; 1983, S. & M. McCraw; 1984, J. Roland Canobie & Son; 1985, M.M. Canobie & Son; 1986, M.M. Canobie & Sons; 1987, J.L.C. & J. Henderson; 1988, M.I. & J.R. Hyland. 2598

RESERVE CHAMPION AYRSHIRE COW - Society's Sash, a cash prize of \$200 presented by **THE FEDERATION INSURANCE LIMITED** (S391) and \$20 cash presented by the **AYRSHIRE CATTLE SOCIETY OF AUSTRALIA (Victorian Branch)** (S392). 2610

CHAMPION DAIRY COW

THE GIPPSLAND AND NORTHERN CO. LTD., offers cash prizes totalling \$2,300 for competition amongst the Ayrshire, Guernsey, Holstein-Friesian, Illawarra and Jersey breeds. Details shown at start of Dairy Breed Section.

Class 115 — HEIFER, 2½ years old (in milk) (born on or between 1/1/87 and 30/6/87). Prizes: \$35, \$18, \$7, (of which \$10 is presented by the AYRSHIRE CATTLE SOCIETY OF AUSTRALIA (Victorian Branch)).

- 1- 2639 **Patullo W D & H J & Son:** WALMAR MY STAR 99192ND (PMD 22), 7.4.87, S. Clair Gre Madges Yukon : D. Kalinda Stardust
- 2- 2640 **Chard N A & M H M:** WILALIBEE LOTUS LASS 6114TH (NC 900), 26.5.87, S. Wilalibee Snow Lad : D. Wilalibee Lotus Flower

3- 2652 TRANS FROM 117

Class 116 — HEIFER, 2 years old (in milk) (born on or between 1/7/87 and 30/6/88). Prizes: \$35, \$18, \$7, (of which \$10 is presented by the AYRSHIRE CATTLE SOCIETY OF AUSTRALIA (Victorian Branch)).

- 2641 **McCraw S F & P M:** DENBIGH GENTLE 270TH 99777 (CMT434), 5.7.87, Bred By McIntosh Bros, S. Des Peupliers Rebel : D. Denbigh Gentle 254th
- 2- 2642 **Patullo W D & H J & Son:** WALMAR LOCKET ORIANA 99952ND (PMD 24), 23.7.87, S. Roland Lodge Arousable : D. Roland Lodge O Locket Oriana
- 2643 **Hyland M I & J R:** ROCKVALE LIBS LEANNE 100312TH (MIH 511), 6.8.87, S. Rallonge Liberace 35th : D. Rockvale Leanne
- 1- 2644 **Canobie M M & Sons:** LOCH LOMOND REBEL GRETA 101539TH (RMG 467), 7.8.87, Bred By R C & J L Gooding, S. Des Peupliers Rebel (Can) : D. Loch Lomond Gold Greta
- 4 2645 **Hyland M I & J R:** ROCKVALE REBEL EMILETA 100313TH (MIH 513), 7.8.87, S. Des Peupliers Rebel : D. Rockdale Don's Emileta
- 3- 2646 **King G R & N K:** BROOKFIELD WATERLILY 6194TH (V974), 9.8.87, Bred By M Burgmann, S. Brookfield Vampire : D. Brookfield Lily
- 5- 2647 **Patullo W D & H J & Son:** WALMAR DE LYNN2 CHOICE 99972 (PMD 27), 25.8.87, S. Dilham Dairy Event : D. Roland Park Lynn2 Choice 917th
- 2648 **Canobie M M & Sons:** ROLAND LODGE TRICKS 100132ND (CAN 154), 6.9.87, S. Roland Lodge Aphrodisiac : D. Roland Lodge G Tricky
- 2649 **McCartney R W & L L:** MIDWAY PARK LADY JEAN 6210TH (LB19), 12.9.87, S. Midway Park Prince : D. Midway Park Lisbeth
- 2650 **Tokley W M, Mrs L D & D A:** SHIRDON PARK POPSEY 6343RD (SJD 584), 14.9.87, Bred By D M McDonald, S. Shirdon Park Ashley (A.I) : D. Inverlee Poppy
- 6- 2651 **Henderson J L C & J:** CARRACOORTE LIB'S LEISURE 6490TH (H UNDER CRESCENT 37/87), 14.10.87, S. Rallonge Liberace : D. Carracoorte Leisure Lass

Class 117 — HEIFER, 2½ years old (dry in calf) (born on or between 1/1/87 and 30/6/87). Prizes: \$15, \$5.

- 2652 **Chard J D & A R:** DEVONDALE MERRIN 6198TH (CAB 041), 26.6.87, S. Wilalibee Admiral : D. Devondale Barbara

TRANS TO 115

Class 118 — HEIFER, 2 years old (not in milk and not necessarily in calf) (born on or between 1/7/87 and 30/6/88). Prizes: \$15, \$5.

- 1- 2653 **Maple Leaf Syndicate:** WOODLAND VIEW DAISY (IMP CAN) (E.T) 739756TH (IFT 29W), 27.7.87, Bred By S A Mount & A Barr, S. Des Peupliers Rebel : D. East River Daisy's Last
- 2- 2654 **Hyland M I & J R:** ROCKVALE REBEL LOCKET 2ND 100326 (MIH 528), 16.8.87, S. Des Peupliers Rebel : D. Roseneath Locket 6th

AYRSHIRE

- 3- 2655 **McCraw S F & P M:** GLEN AFTON P H PIECE HALI 101619TH (M498), 25.8.87, S. Clair Gre Madges Yokon (Imp) : D. Roland Park P H Piece Hali
- 2656 **Chard N A & M H M:** WILALIBEE CHAMPAGNE 6127TH (NC 917), 28.9.87, S. Wilalibee Admiral : D. Marble Bar Charm
- 4- 2657 **Henderson J L C & J:** CARRACOORTE LINNIA 6484TH (H UNDER CRESCENT 30/87), 29.9.87, S. Carracoorte Kamstar : D. Carracoorte Lineata

"THE LOUIS MONOD MEMORIAL TROPHY" to be awarded annually to the exhibitor of the Best Two-Year-Old Ayrshire Heifer at the Melbourne Royal Show. Particulars of each award will be engraved on the cup.

1st 2644

Class 119 — *A C McNAUGHTON MEMORIAL PRIZE, of \$25.00, for Best Type Ayrshire cow or heifer, which, in any one lactation period completed on or before 30th June preceding the Show under Victorian official or semi-official test has produced 4,500 kg of milk with an average butter fat test of not less than 3.5 per cent. Competition in this class is restricted to animals entered in the Ordinary Classes. NAMES OF ANIMALS TO BE STATED ON ENTRY FORMS.

CERTIFICATES OF TESTS MUST ACCOMPANY THE ENTRY FORM. (REFER PRODUCTION CLASSES CONDITIONS).

- 3- 2594 **Hyland M I & J R:** ROCKVALE ROYAL VIV 97708TH (MIH 408), 1.8.85, S. Granbyenne Royal Command : D. Rockvale Sun Viv
- 2- 2604 **Patullo W D & H J & Son:** ROLAND PARK DORAS TROPHY 96308TH (JR CONJ C 31), 22.2.85, S. Roland Park Wilma 6th Trophy : D. Roland Park Dora 2nd
- 4- 2608 **Canoble M M & Sons:** ROLAND PARK EASTER GIFT 912TH 93656 (J R CONJ C 912), 5.4.82, S. Roland Park Bright Jack : D. Roland Park Pretty Gift
- 1- 2609 **McCraw S F & P M:** BROOKFIELD BELLE STAR 2628TH (V824), 22.8.82, Bred By M & P Burgmann, S. Carracoote Greta's Bellboy : D. Carracoote Belle-Lauren
- 6- 2611 **McCraw S F & P M:** GLEN AFTON BROOKE 2ND 94571 (M364), 3.1.83, S. Roland Park Lord Desman : D. Glen Afton Brooke
- 5- 2631 **McCraw S F & P M:** GLEN AFTON BROWN DOLLY 96023RD (M417), 1.7.84, S. Roseneath Ace High : D. Glen Afton Brown Dell

Class 120 — HEIFER, born 1/1/88 to 30/6/88 (inclusive) (dry). Prize: \$10.

- 4- 2658 **Patullo W D & H J & Son:** WALMAR L A JEWEL 101179TH (PMD 35), 14.3.88, S. Walmar Lynns Ambassador : D. Walmar Lovely Jewel
- 2- 2659 **McCraw S F & P M:** GLEN AFTON LORETTA 100716TH (M512), 18.4.88, S. Joylinda Graces Commander : D. Glen Afton Lillian
- 3- 2660 **Chard N A & M H M:** WILALIBEE KATHLEEN 2ND 6110 (NC 928), 1.5.88, S. Mill Springs Noble Beau : D. Wilalibee Kathleen
- 2661 **Rose Syndicate S A:** ROSYND AMIGOS ROSE (E.T) 102711TH (SAR 1), 6.5.88, S. Ben Ferme Amigo : D. Parkvale Star Royale
- 1- 2662 **National Trust Of Aust (Vic.):** GULF STATION PRUDENCE 6224TH (GS10), 17.5.88, S. Mill Springs Lanis Lord : D. Wilalibee Phillipa 2nd

Class 121 — HEIFER, born 1/7/88 to 31/12/88 (Inclusive). Prizes: \$23, \$10, (of which \$23 is presented by AUSTRALIAN AYRSHIRE BREEDERS ASSOCIATION INC).

- 2663 **McNab K W & Est. Of I A:** OAKBANK DOMINIQUE 6415TH (NN6), 1.7.88, S. Oakbank Roystone : D. Oakbank Fintona
- 2664 **McNab K W & Est. Of I A:** OAKBANK KATEY 6418TH (NN8), 3.7.88, S. Oakbank Colonial : D. Oakbank Fondness
- 1- 2665 **Hyland M I & J R:** ROCKVALE FLASH CAMEO 102327TH (MIH 565), 1.8.88, S. Hammonds Canary Flashy : D. Rockvale Fame Cameo
- 3- 2666 **Hyland M I & J R:** ROCKVALE REBEL BAMBI 102334TH (MIH 573), 7.8.88, S. Des Peupliers Rebel : D. Rockvale Jacks Bambi
- 2667 **McCraw S F & P M:** GLEN AFTON GENTLE 102416TH (M527), 7.8.88, S. Des Peupliers Rebel (Can) : D. Denbigh Gentle 253rd
- 6- 2668 **King G R & N K:** BROOKFIELD BELLONA 6645TH (V8), 8.8.88, Bred By M Burgmann, S. Glengordon High Admiral (Nz) : D. Brookfield Beltana (App.A)
- 5- 2669 **Patullo W D & H J & Son:** WALMAR ROYAL LYNN 101853RD (PMD 39), 10.8.88, S. Granbyenne Royal Command : D. Roland Park Lynns Alice
- 2670 **Casanova Miss V:** WILALIBEE ELSA LASS 6360TH (NC 956), 19.8.88, Bred By N A & M H Chard, S. Wilalibee Snow Lad : D. Wilalibee Elsa Nell
- 2- 2671 **McCraw S F & P M:** GLEN AFTON LEISURE LADY 2ND 102616 (M538), 18.9.88, S. Hammond Oracle (Can) : D. Glen Afton Leisure Lady
- 4- 2672 **Henderson J L C & J:** CARRACOORTE BRISK (H UNDER CRESCENT 32ND8), 21.9.88, S. Deschambault Vag Benny : D. Carracoorte Breezy
- 2673 **Flanagan L & Sons:** BLAUVELT PARK GRETA 6597TH (LF 12), 1.11.88, S. Parklands Magic Laird (Imp Nz) : D. Blauvelt Park Jewel
- 2674 **National Trust Of Aust (Vic.):** GULF STATION POL-LYANNA 6708TH (GS12), 6.11.88, S. Gulf Station Davis : D. Gulf Station Phoebe

JUNIOR CHAMPION AYRSHIRE HEIFER, 2½ YEARS OLD OR UNDER (In milk or dry) - Society's Sash, a cash prize of \$30 presented by the AYRSHIRE CATTLE SOCIETY OF AUSTRALIA (Victorian Branch) (S393).

RESERVE JUNIOR CHAMPION AYRSHIRE HEIFER - Society's Sash, cash prize of \$20 presented by the AYRSHIRE CATTLE SOCIETY OF AUSTRALIA (Victorian Branch) (S394).

Class 122 — *LIFETIME PRODUCTION COW, any age, in milk or dry, which, prior to 1st July preceding the Show, has produced 1,400 kg or more butter fat in her lifetime.

Winner to receive PANACUR 10 donated by HOECHST-AGRIVET.

AABA JUNIOR HANDLERS COMPETITION

MATTHEW BEKKER
For Handlers 18 years old and under on 21st September, 1989.

Heifers two years old and under will be used.

This competition will be conducted during the luncheon adjournment by the AUSTRALIAN AYRSHIRE BREEDERS' ASSOCIATION INC.

Prizes: Trophies will be awarded for 1st, 2nd, 3rd.

*The Most Refreshing
Lemonade*



This is how it's going to feel for a computer without OSI.



OSI is an internationally-agreed standard which allows computers of any type, of any manufacture, to communicate.

And to interwork. So instead of being tied to one particular computer company, and the limitations of its proprietary standards, you can now access data from *any* computer in the world which uses OSI.

OSI (Open Standard Interconnection) will become the industry norm within the next five years. Much of the world has already embraced it.

ICL is at the forefront of this technology now. So, when you install an ICL system, you profit – immediately – from the benefits OSI brings. Such as an ability to interwork with any other OSI computer in the world. Such as lower purchase and operating costs.

Such as knowing the system you install today is a solid foundation for any need you may have in the future. Which means that, from this day forward, any computer recommendation you receive which does *not* include OSI, should be severely questioned.

Question it. Then talk to ICL (Everyone else will be).

ICL

works your way.

ICL House, 20-22 Queens Road
Melbourne 3004 (03) 268 5511.

ICL012A

AYRSHIRE

Class 123 — BULL, 4 years old and over, (born on or before 30/6/86). Prizes: \$20, \$10.

- 1- 2675 **Chard N A & M H M:** MILL SPRINGS CHERRYANNE'S BOY 4563RD (WP 870), 6.6.85, Bred By J M Robertson, S. Ayrlands Lincoln : D. Mill Springs Cherryanne 2nd

Class 124 — BULL, 3 years old, (born on or between 1/7/86 and 30/6/87). Prizes: \$20, \$10.

- 1- 2676 **Hyland M I & J R:** ROCKVALE AVIE'S LIBERATOR 22306TH (MIH 493), 21.8.86, S. Rallonge Librace 35th : D. Rockvale Avie
- 2677 **Tokley W M, Mrs L D & D A:** SHIRDON PARK BO WANKA 6012TH (SJD 542), 5.9.86, Bred By D M McDonald, S. Balmal Man O'War : D. Balmal Beeswing (A.I)
- 2678 **McNab K W & Est. Of I A:** OAKBANK OPPORTUNITY 5724TH (NN62), 9.12.86, S. Oakbank Majestic : D. Oakbank Fondness

Class 125 — BULL, 2 years old, (born on or between 1/7/87 and 30/6/88). Prizes: \$20, \$10.

- 3- 2679 **Chard N A & M H M:** WILALIBEE CHESTER 6120TH (NC 907), 17.7.87, S. Wilalibee Admiral : D. Mill Springs Cherryanne 2nd
- 1- 2680 **Patullo W D & H J & Son:** WALMAR A C REBLE 22406TH (PMD 26), 25.8.87, S. Des Peupliers Rebel : D. Walmar Ambassadors Choice
- 4- 2681 **McCraw S F & P M:** BROOKFIELD MARLON 6181ST (V983), 4.9.87, Bred By M & P Burgmann, S. Dilham Merlin (U.K) : D. Brookfield Rosette
- 2- 2682 **McCartney R W & L L:** BLAUVELT PARK PILOT 6225TH (LF9), 18.9.87, Bred By L Flanagan & Sons, S. Wilalibee Ajax : D. Blauvelt Park Merrimu
- 2683 **McNab K W & Est. Of I A:** OAKBANK CHARLIE LAD 6411TH (NN1), 1.12.87, S. Oakbank Roystone : D. Oakbank Moonbeam

Class 126 — BULL, born 1/7/88 to 31/12/88 (inclusive). Prizes: \$20, \$10, and Sweepstakes. A compulsory Sweepstakes of \$2 for each entry is included in this Class, in addition to the prize money offered the total Sweepstakes will be divided into four prizes in the proportion of 45%, 30%, 15%, 10%, where up to 10 entries are received and into six prizes in the proportion of 30%, 25%, 20%, 10%, 10%, 5%, where 10 or more entries are received.

ENTRY FEE AND SWEEPSTAKES, NON MEMBERS \$32; MEMBERS, \$17.

- 1- 2684 **McCraw S F & P M:** GLEN AFTON GENTLE DESMOND 22578TH (M525), 11.7.88, S. Des Peupliers Rebel (Can) : D. Denbigh Gentle 256th
- 2- 2685 **Patullo W D & H J & Son:** WALMAR REBEL 22537TH (PMD 42), 24.8.88, S. Des Peupliers Rebel : D. Roland Lodge O Locket Oriana
- 2686 **National Trust Of Aust (Vic.):** GULF STATION QUINCE 6707TH (GS11), 11.9.88, S. Mill Springs Lanis Lord : D. Belford Park Queen 4th
- 3- 2687 **Bunn Miss K:** MIDBRANCH PARK JEMIDAR 6812TH (KB 2), 28.9.88, S. Wattle Park Command : D. Wattle Park Lady Jess
- 4- 2688 **King G R & N K:** BROOKFIELD RED RUM 6642ND (V25), 13.10.88, Bred By M Burgmann, S. Kiteroa Bonny Gesture : D. Brookfield Red Rose

JUNIOR CHAMPION AYRSHIRE BULL, 2 YEARS OLD OR UNDER - Society's Sash. (The winner of this award shall be eligible to compete for the Championship.)

2680

RESERVE JUNIOR CHAMPION AYRSHIRE BULL - Society's Sash.

2682

CHAMPION AYRSHIRE BULL - Society's Sash, \$250 cash donated by THE FEDERATION INSURANCE LIMITED (S395), plaque presented by ELDERS PASTORAL GROUP, and \$12 presented by THE AUSTRALIAN AYRSHIRE BREEDERS' ASSOCIATION INC. (S396). (The Junior Champion Bull shall be eligible to compete for this award).

2675

THE ALEX AND GOLDIE BUNN MEMORIAL TROPHY valued at \$50 presented by A. W. & I. F. Bunn, to be awarded to the Champion Ayrshire Bull. This Trophy is to be held by each winner for one year, and the exhibitor winning the Trophy the greatest number of times during the period of 10 consecutive Shows to become the owner. If after 10 consecutive Shows there is no outright winner the Trophy is to carry on until there is an outright winner.

Winners: 1980, A. W. & I. F. Bunn; 1981, A. W. & I. F. Bunn; 1982, A. W. & I. F. Bunn; 1983, N. A. & H. N. Chard; 1984, A. W. & I. F. Bunn; 1985, A. W. & I. F. Bunn; 1986, J.L.C. & J. Henderson; 1987, A.W. & I.F. Bunn; 1988, A.W. & I.F. Bunn.

2675

RESERVE CHAMPION AYRSHIRE BULL - Society's Sash, and \$5 presented by THE AYRSHIRE CATTLE SOCIETY OF AUSTRALIA (Victorian Branch) (S397).

2680

CHAMPION DAIRY BULL

THE FEDERATION INSURANCE LIMITED provides cash prizes totalling \$1,875 for competition amongst the Ayrshire, Guernsey, Holstein-Friesian, Illawarra and Jersey Breeds. See details at beginning of Dairy Breed Section.

Class 127 — *BULL, born, 1/1/88 to 31/12/88 (inclusive). Competition in this Class is limited to animals entered in the ordinary Classes. A bull will be eligible for entry in this Class if his dam has obtained her certificate under official or semi-official Herd Test before 31st July, 1989, but the minimum butterfat qualification required for all tests shall be in accordance with the age standards for production under the Victorian Government Herd Test Scheme as shown hereunder and which shall be used as a basis for the calculation of production points.

(Amounts Given Are for 300 days)

Junior 2 year old - 120 kg. b/fat

Senior 2 year old - 125 kg. b/fat

Junior 3 year old - 135 kg. b/fat

Senior 3 year old - 145 kg. b/fat

Junior 4 year old - 150 kg. b/fat

Senior 4 year old - 155 kg. b/fat

Mature - 160 kg. b/fat

AYRSHIRE

Judging will be on points, 50 points being allowed for type and 50 for production, on the basis of one point for every 2 kg. of butter-fat actually produced by the bull's dam, over and above the amount set by the Victorian Standard Herd Test Scheme for production according to age.

The basis for calculation of test records will be a 300-day lactation period and if records are for a longer period points will be allotted pro rata. Certificates of tests other than Victorian Government Herd Test or Accreditation Schemes must accompany the entry form except in the instance of Herd Improvement Organisation of Victoria Incorporated when the herd test unit number, herd number and cow number are to be stated.

- 1- 2684 **McCraw S F & P M:** GLEN AFTON GENTLE DESMOND 22578TH (M525), 11.7.88, S. Des Peupliers Rebel (Can) : D. Denbigh Gentle 256th
- 2- 2685 **Patullo W D & H J & Son:** WALMAR REBEL 22537TH (PMD 42), 24.8.88, S. Des Peupliers Rebel : D. Roland Lodge O Locket Oriana
- 2688 **King G R & N K:** BROOKFIELD RED RUM 6642ND (V25), 13.10.88, Bred By M Burgmann, S. Kiteroa Bonny Gesture : D. Brookfield Red Rose

GROUP JUDGING

Groups will not be judged until all judging in the individual Classes is completed. Cows in milk entered for Group Classes must be milked out after judging in single Classes is completed.

Class 128 — *COW AND HER DAUGHTER, any age, owned by the one exhibitor. Competition in this Class is restricted to animals entered in the ordinary Classes. NOTE - Only one combination of cow and daughter can compete -

- 2- 2689 **Canobie M M & Sons**
- 1- 2690 **Patullo W D & H J & Son**

Class 129 — *GROUP PRIZES - One male and two females, any age. Exhibits must have been the property of the exhibitor for three months prior to the Show. Competition for these prizes is limited to animals entered in the ordinary classes.

- 1- 2691 **Hyland M I & J R**
- 2692 **King G R & N K**
- 2- 2693 **McCraw S F & P M**
- 3- 2694 **Patullo W D & H J & Son**
- 2695 **Tokley W M, Mrs L D & D A**

Class 130 — *GROUP PRIZES - One male and two females, or alternatively, three females any age, bred by exhibitor, and by the same sire. Name of sire to be stated on the entry form. Competition for these prizes is limited to animals entered in the ordinary Classes - Prize: \$30, of which \$20 is presented by THE AUSTRALIAN AYRSHIRE BREEDERS' ASSOCIATION INC., and \$10 presented by THE AYRSHIRE CATTLE SOCIETY OF AUSTRALIA (VICTORIAN BRANCH).

- 1- 2696 **Henderson J L C & J:** GROUP BY CARRACOORTE GRETA'S BELLBOY

Class 131 — *AYRSHIRE BREEDERS' MEMORIAL GROUP - Four females, any age, bred by exhibitor but not necessarily by the same sire.

Competition restricted to animals entered in the ordinary classes - Prizes: \$25, \$10, \$5 (of which \$10 is presented by THE AYRSHIRE CATTLE SOCIETY OF AUSTRALIA (Victorian Branch) and \$30 is presented by THE AUSTRALIAN AYRSHIRE BREEDERS' ASSOCIATION INC.

- 2- 2697 **Canobie M M & Sons**
- 1- 2698 **Hyland M I & J R**
- 3- 2699 **McCraw S F & P M**

Class 132 — *BREEDER'S GROUP PRIZES - Three cows, 3 years old or over, all bred and owned by the one exhibitor (i.e. the name of the breeder, the owner and exhibitor of each of the three cows must be identical). Competition limited to animals entered in the Ordinary Classes. Prize: \$20 presented by THE AUSTRALIAN AYRSHIRE BREEDERS' ASSOCIATION INC. Winner to receive PANACUR 10 donated by HOECHST-AGRIVET.

- 3- 2700 **Canobie M M & Sons**
- 2- 2701 **Henderson J L C & J**
- 1- 2702 **Hyland M I & J R**
- 2703 **McCraw S F & P M**

AYRSHIRE SIRES' MEMORIAL

For the Most Successful Sire in the above Classes, other than Special Classes.

Three points will be awarded for a first prize, two points for a second and one point for a third prize in all Classes other than specials. In the event of a tie, three additional points will be awarded for each Championship, and two additional points for each Reserve championship and if necessary a count back will be made to determine the winner. The names of the winning sire for the year, breeder of the sire and the owner of the sire will be recorded permanently upon an Honour Board, which will be displayed in the Ayrshire Cattle Pavilion during the Show.

DES PEUPLIERS REBEL (CAN)

B: M. TREMBLAY

O: SEMEX CANADA

JERSEY

BEST MAINTAINED AYRSHIRE TEAM

2680

Judging will take place from Thursday, 21st September to Saturday, 23rd September, under the same scale of points as the Inter-Breeds Competition.

There is no entry fee and all Ayrshire Exhibitors' Teams will automatically compete for the prize.

Prize: \$50, (of which \$25 is donated by the **AUSTRALIAN AYRSHIRE BREEDERS ASSOCIATION INC.** (S398) and \$25 is donated by the **AYRSHIRE CATTLE SOCIETY OF AUSTRALIA (Victorian Branch)** (S399).

MOST SUCCESSFUL AYRSHIRE EXHIBITOR

M. I. + J. R. HYLAND

Three points will be allotted for a first prize, two points for a second prize and one point for a third prize, in each Ordinary Class.

In the event of a tie two points will be allotted for a Championship award and one point for a Reserve Championship award.

SPECIAL PRIZES**JUNIOR CHAMPION BULL (1989)****JUNIOR CHAMPION HEIFER (1990)**

THE McNAB OAKBANK MEMORIAL TROPHY, value \$25, presented by **MR. KEITH W. McNAB**, will be awarded to the exhibitor of the Junior Champion Bull and Heifer in alternate years, commencing in 1989 with the bull.

JERSEY

Judge: Mr. M. Maloney, Belgonia, Tongala, Vic., 3621

STEWARDS

Mr. L.G.C. Nicholas
Mr. W. Wines
Mr. A.P. Moore

Judging will be in catalogue order and will commence at 8.30 a.m. on Thursday, 21st September.

Cattle entered in this Section must be registered in the Jersey Stud Book of Australia, or in an approved Jersey Herd Book. For particulars of registration in the Jersey Stud Book of Australia, apply to the Secretary, Australian Jersey Breeders Society, P.O. Box 292, Ascot Vale, 3032.

Females recorded in the Appendices to the A.J.B.S. will not be eligible to compete in this section.

All bulls three (3) years old and over must have two (2) handlers.

JERSEY PRODUCTION AWARD

A Rosette will be presented by the AUSTRALIAN JERSEY BREEDERS SOCIETY to the cow with the highest production figure from amongst the prize winners (1st to 6th) in the 3, 4, 5, 6, 7 years old and over (in milk) classes. In the event of a tie in the production figure the Rosette will be given to the cow placed highest on type.

At the conclusion of judging class 148 the five (5) rosette winners will be paraded and judged on type with the winning entry receiving a tri-coloured rosette and a cash prize of \$50.

Class 140 — COW, 6 years old or over (dry in calf) (born on or before 30/6/84). Prizes: \$15, \$5.

- 6- 2704 **Askew K & I:** RAYWYN PRINCESS HONESTY 85070TH (SRA 131), 12.9.75, S. Raywyn Prince Manuel : D. Katandra Perrees Honesty 16th
- 2705 **Wallace M A:** SHIRLIN SPARKLING PRIDE 55120TH (LSW 306), 15.11.79, Bred By L & S Wilson, S. Merriland Folly's Spark : D. Shirlin Princess Pride
- 2- 2706 **Kuhne K & P:** BUSHLEA IRIS 40TH 150977 (NLK 1523), 20.7.80, S. Bushlea Starbrights Regent : D. Bushlea Iris 32nd
- 2707 **Wallace M A:** KAARMONA STYLISH OPAL 39TH 152363 (J6S 881), 15.8.80, Bred By J & J Sprunt, S. Belgonia Opals Royal : D. Kaarmona Stylish Opal 34th
- 2708 **McKeon R & H:** EDI DAIRYLIKE BRINGAL 2ND 151320 (AMC 147), 13.9.80, Bred By B McIlroy & Son, S. Lynn's Dairylike Ruler : D. Katandra Designs Bringal 34th
- 2709 **Blum J W & B M:** JAYBEE DOUBLES LORNA VHC 174407TH (JAB 109), 19.9.80, S. Delagoa Double Design : D. Talislea Lorna 29th Vhc
- 4- 2710 **Ferguson A R:** TALLAGANDRA POPPY 8TH 176592 (DAV 273), 15.5.82, Bred By M L Papley, S. Katandra Imcomparable : D. Tallagandra Poppy 2nd
- 1- 2711 **Scott R J:** WOLONGA VERN'S TIKI 190927TH (R9S 921), 10.8.82, S. Ferdon Majors Vernon : D. Pella Fiesta 24th
- 5- 2712 **Gorwell B L & Son:** EDI DREAMERS BRINGAL 181868TH (AMC 306), 28.9.82, Bred By A McIlroy, S. Edi Rulers Dreamer : D. Edi Princes Bringal Supr.
- 2713 **Marks G T:** ERENMAR CORONATIONS FUN 2ND (A.I) 236522 (MIO 219), 25.7.83, S. Jutland Designs Status : D. Erenmar Coronation Fun
- 3- 2714 **Perrett R & J:** FERDON ELVAS ILETO (IMP NZ) 936511TH (MHO P35), 12.9.83, S. Ferdon Tandra's Elivis : D. Ferdon Vins Ilisa
- 2715 **Sessions G & E R & G Starritt:** SOUTHFORK MOLEEN 3RD 217927 (SF 79), 19.12.83, S. Katandra Royal Jester : D. Rowsvale Moleen 5th

Class 141 — COW, 5 years old (dry in calf) (born on or between 1/7/84 and 30/6/85). Prizes: \$15, \$5.

- 5- 2716 **Broad R:** FRANCLIFF ILLUSION 386TH 239504 (RBD 198), 20.7.84, S. Coolara First Class : D. Francliff Illusion 316th
- 2717 **Marks G T:** ERENMAR ROSETTE'S LEILA 250842ND (MIO 272), 17.8.84, S. Tallagandra Lovelace : D. Erenmar Rosettes Lynn 3rd
- 2- 2718 **Broad L:** BROADLIN ILLUSION 69TH 218944 (LLB 350), 3.9.84, S. Coolara Crinos Bohemium : D. Broadlin Illusion 44th
- 1- 2719 **Askew K & I:** RAYWYN TRENDY SUNBEAM 214935TH (SRA 683), 6.9.84, S. Talislea Blue Peter : D. Raywyn Fashionable Sunbeam
- 4- 2720 **Cox R:** BEMERSYDE DESIGN FLOWER 2ND 215033 (XCR 900), 11.9.84, S. Francliff Sams Bonanza 2nd : D. Kaarmona Itaskas Flower 3rd
- 3- 2721 **Swift R G & Daughter:** ROSEVIEW BELLETTA 19TH 222288 (S IN HEART 401), 18.11.84, S. Katandra Royal Jester : D. Roseview Belletta 15th
- 6- 2722 **Feeley A:** VERALLAN STYLISH LYNETTE 240744TH (PAF 126), 23.4.85, S. Caboonbah Moleen's Twylsh : D. Caboonbah Ideal Lynette

Class 142 — COW, 4 years old (dry in calf) (born on or between 1/7/85 and 30/6/86). Prizes: \$15, \$5.

- 3- 2723 **Sessions G & E R & G Starritt:** SOUTHFORK BELLETTA 13TH 229131 (SF 148), 14.8.85, S. Katandra Royal Jester : D. Roseview Belletta 11th
- 2- 2724 **Swift R G & Daughter:** SOUTHFORK MOLEEN 4TH 229153 (SF 175), 30.10.85, Bred By G & E Sessions & G Starr, S. Katandra Royal Jester : D. Southfork Moleen 2nd
- 2725 **Feeley A:** VERALLAN PATRINA 264840TH (PAF 187), 11.6.86, S. Tallagandra Bellboy : D. Verallan Jingos Prim

TRANS TO CLASS 145

1- 2779 WILLIAMS E.

JERSEY

Class 143 — HEIFER, 3 years old (dry in calf) (born on or between 1/7/86 and 30/6/87). Prizes: \$15, \$5.

- 2726 **Adams H & S:** KILLEAGUE LUCINDA 4TH (A.I) 248356 (JRG 146), 22.7.86, S. La Garenne Monarch (U.K) : D. Westlands Lucinda (Imp)
- 6- 2727 **Easterbrook R K:** TALISLEA SANDRA 2ND 241437 (CCI 575), 26.7.86, Bred By C M & L Cox, S. Muskoday Nesta Compere : D. Muskoday Sandra
- 3- 2728 **Askew K & I:** BELLARINE DAVINIA 107TH 242639 (LAG 277), 28.7.86, Bred By A Grinter, S. Katandra Silvermines Superior : D. Bellarine Davinia 62nd
- 2729 **Marks G T:** ERENMAR BOUQUET'S PET 9TH 274858 (MIO 356), 29.7.86, S. Jutland Designs Status : D. Erenmar Bouquets Pet 4th
- 2730 **Marks G T:** ERENMAR ROSE 7TH 274861 (MIO 360), 5.8.86, S. Jutland Designs Status : D. Erenmar Rose 2nd
- 4- 2731 **Sessions G & E R & G Starritt:** SOUTHFORK MAXINA 4TH 250937 (SF 194), 7.8.86, S. Katandra Hazels Dazzler : D. Golden Park Maxina
- 2732 **Scott J W R & S E:** TAMA RADIANCE 21ST 243389 (K3E 374), 8.8.86, Bred By K C & M A Eade, S. Tama Red Credit : D. Tama Radiance 16th
- 2733 **Blum J W & B M:** JAYBEE MONOPOLYS LORNA 250432ND (JAB 315), 10.8.86, S. Tecoma Silver Monopoly : D. Talislea Lorna 29th Vhc
- 2734 **Kuhne B E:** BUSHLEA MAYBELL 128TH 242372 (NLK 1890), 12.8.86, Bred By K & P Kuhne, S. Francliff Coronation : D. Bushlea Maybell 110th
- 2- 2735 **Cox R:** BEMERSYDE DESIGN HANDSOME 88TH 243034 (XCR 4), 13.8.86, S. Katandra Jingo's Souvenir : D. Bemersyde Design Handsome 57th
- 2736 **Marks G T:** ERENMAR ROSETTE'S RONITA 4TH 275145 (MIO 384), 19.8.86, S. Jutland Designs Status : D. Erenmar Rosette's Ronita 2nd
- 2737 **Ferguson A R:** LARA LINKS CHARM 239420TH (AF 118), 20.8.86, S. Weeowna Links Jumbo : D. Merriland Choice Charm
- 2738 **Marks G T:** ERENMAR CARNATIONS VICTORRIA 275149TH (MIO 392), 4.9.86, S. Jutland Designs Status : D. Erenmar Carnations Victoria
- 1- 2739 **Cox R:** BEMERSYDE DESIGN DAINTY 30TH 243050 (XCR 23), 5.9.86, S. Katandra Jingo's Souvenir : D. Bemersyde Design Dainty 24th
- 2740 **Plant J H & G J:** DELWYN-PARK MARTHA'S JOY 31ST 243827 (PDP 99 UPSIDE DOWN 2), 22.9.86, S. Delwyn-Park Better Boy : D. Delwyn-Park Martha's Joy 15th
- 5- 2741 **Sessions G & E R & G Starritt:** SOUTHFORK PANSY 12TH 252056 (SF 218), 20.12.86, S. Katandra Royal Jester : D. Southfork Silver Pansy

Class 144 — HEIFER, 3 years old (in milk) (born on or between 1/7/86 and 30/6/87). Prizes: \$30, \$15, \$5.

Winner to receive PANACUR 10 donated by HOECHST- AGRIVET, \$100 semen voucher donated by RIVERINA ARTIFICIAL BREEDERS PTY. LTD. and WARRAWEE PARK trophy valued at \$50 donated by the HICKS FAMILY.

- 3- 2742 **Kuhne K & P:** BUSHLEA FERNLEAF 166TH 242358 (NLK 1871), 11.7.86, S. Francliff Coronation : D. Bushlea Fernleaf 129th
- 2743 **Scott R J:** WOLONGA INTEGRITYS INVITATION 243102ND (R9S 59), 12.7.86, S. Coolara Incomps Integrity : D. Wolonga Special Invitation 2nd
- 2744 **Lawson R G & G A:** KOOROO PETUNIA 110TH 250358 (G3L 708), 17.7.86, S. Kooroo Valiant Incomparable 2nd : D. Kooroo Petunia 98th
- 2745 **Askew K & I:** RAYWYN BRENDON'S JANET 238112TH (SRA 808), 24.7.86, S. Raywyn Brendon Lee : D. Raywyn Lady Junette
- 2746 **Marks G T:** ERENMAR WATFERN 9TH 274857 (MIO 355), 29.7.86, S. Jutland Designs Status : D. Erenmar Watfern

- 1- 2747 **O'Sullivan T R & B M:** NEWSYDE VISCOUNTESS 21ST 242418 (NOS 631), 31.7.86, S. Belgonia Jingo's Opal : D. Newsyde Viscountess 7th
- 2748 **Rushton P C, I & B P:** BENLOCK SIREN 31ST 241320 (PCR 249), 31.7.86, S. Ferdon Choice Harvest : D. Benlock Siren 4th
- 2749 **Marks G T:** ERENMAR VYONA'S DIEDRE 274871ST (MIO 372), 12.8.86, S. Jutland Designs Status : D. Erenmar Vyona's Denise
- 2- 2750 **Williams E:** ENTEBBE EL HALO 243535TH (ECW 386), 14.8.86, S. Warwick Royal Elabar : D. Entebbe Sultans Helga
- 2751 **Marks G T:** ERENMAR WATFERN 12TH 274868 (MIO 368), 15.8.86, S. Jutland Designs Status : D. Erenmar Watfern 5th
- 6- 2752 **Plant J H & G J:** DELWYN-PARK MARTHA'S JOY 26TH 243810 (PDP 971), 16.8.86, S. Paisley Ben's Major : D. Delwyn-Park Martha's Joy 7th
- 2753 **Lawson R G & G A:** KOOROO PETUNIA 114TH 250376 (G3L 729), 17.8.86, S. Ferdon Tandras Enterprise : D. Kooroo Petunia 94th
- 2754 **Marks G T:** ERENMAR CORONATION JUNETTE 275142ND (MIO 381), 19.8.86, S. Jutland Designs Status : D. Erenmar Coronation June
- 2755 **Paton W T & D M:** MOYNALLA ANNA'S VALETTA 240462ND (LJD 882), 19.8.86, S. Ferdon Tandra's Assurance : D. Moynalla Lunars Valrae
- 2756 **Plant J H & G J:** DELWYN-PARK BEN'S QUILL 8TH 243813 (PDP 976), 20.8.86, S. Paisley Ben's Major : D. Delwyn-Park Twylish Mermaid 2nd
- 2757 **O'Callaghan I & Son:** BARWIDGEE LINDA 39TH 242601 (IOC 374), 26.8.86, S. Amberly Flash Lover : D. Barwidgee Linda 38th
- 2758 **Anderson Est. Of J C:** KING'S VALE LADY MONICA 146TH 242876 (J REV A 172), 4.9.86, S. King's Vale Melys Dazzler : D. King's Vale Lady Monica 142nd
- 2759 **Askew K & I:** BELLARINE COUNTESS 20TH 243493 (LAG 291), 5.9.86, Bred By A Grinter, S. Bellarine Hazel's Reward : D. Bellarine Countess 8th
- 2760 **Easterbrook R K:** BELLARINE EILEEN 29TH 243492 (LAG 290), 5.9.86, Bred By A L & M J Grinter, S. Talislea Blue Draconis : D. Bellarine Eileen 15th
- 2761 **Perrett R & J:** RYE-VALLEY ROYAL SANDRA 12TH 246036 (RJP 1653), 5.9.86, S. Rowsvale Royal Command : D. Rye-Valley Sweet Sandra 4th
- 4- 2762 **Wilson R W & M F:** NAVILLUS LOVE LIES 21ST 243591 (AXW 896), 5.9.86, S. Navillus Supreme : D. Navillus Love Lies 5th
- 2763 **Cox R:** BEMERSYDE DESIGN EILEEN 476TH 243054 (XCR 27), 10.9.86, S. Katandra Jingo's Souvenir : D. Bemersyde Design Eileen 361st
- 5- 2764 **Warrawee Park:** WARRAWEE PARK ILAGAY 4TH 240521 (AH 432), 11.9.86, S. Madeley Park Larries Chris : D. Francliff Ilagay 218th
- 2765 **Sessions G & E R & G Starritt:** TALISBRAE DULCIE 38TH 249981 (LSI 1838), 22.9.86, Bred By L L Simpkin & Son, S. Talisbrae Royal Jingo : D. Talisbrae Dulcie 32nd

Class 145 — COW, 4 years old (in milk) (born on or between 1/7/85 and 30/6/86). Prizes: \$30, \$15, \$5.

Winner to receive PANACUR 10 donated by HOECHST- AGRIVET, and BUSHLEA trophy valued at \$50 donated by K. & P. KUHNE.

- 2766 **Askew K & I:** BELLARINE DAVINIA 97TH 230871 (LAG 250), 3.7.85, Bred By A Grinter, S. Katandra Silvermines Superior : D. Bellarine Davinia 57th
- 2767 **Broad A A & V A:** GRANGELEA NESTA 2ND 225775 (AAB 102), 11.7.85, S. Francliff Illustrator : D. Grangelea Nesta
- 1- 2768 **Broad L:** BROADLIN ILLUSION 79TH 226889 (LLB 377), 18.7.85, S. Francliff Illustrator : D. Broadlin Illusion 40th
- 2769 **Marks G T:** ERENMAR ROSE 5TH 265527 (MIO 306), 20.7.85, S. Jutland Designs Status : D. Erenmar Rose 2nd
- 6- 2770 **Anderson Est. Of J C:** KING'S VALE SILVERMINE 21ST 222855 (J REV A 120), 22.7.85, S. Lynn's Dairylike Dreamer (Imp) : D. Homelands Incomparables Silvermine

JERSEY

- 2771 **Askew K & I:** RAYWYN SUPERB DELVENE 227910TH (SRA 718), 29.7.85, S. Raywyn Super Kingdom : D. Raywyn Sweet Daisy
- 2772 **O'Callaghan I & Son:** KAARMONA JINGO ROYAL 11TH 234993 (J6S 246), 6.8.85, Bred By J E Sprunt, S. Kaarmona Triple Fair : D. Kaarmona Jingo Royal 8th
- 2773 **Warrawee Park:** WARRAWEE PARK MISS VELVET 9TH 223373 (AH 356), 11.8.85, S. Cleavedale Othello : D. Warrawee Park Miss Velvet 5th
- 2774 **Marks G T:** ERENMAR PETS ROXANNE 2ND 266318 (MIO 336), 14.8.85, S. Jutland Designs Status : D. Erenmar Pets Rowena 2nd
- 2775 **Plant J H & G J:** DELWYN-PARK BEAUTY 8TH 235719 (PDP 927), 14.8.85, S. Delwyn-Park Better Boy : D. Delwyn-Park Beauty 6th
- 2776 **Plant J H & G J:** DELWYN-PARK MARTHA'S JOY 22ND 235721 (PDP 929), 15.8.85, S. Granduer Dreaming Sam : D. Delwyn-Park Marthas Joy 4th
- 2777 **Robertson G & Mrs D:** AMBERLY LOVE LIES 27TH 229457 (RHM 358), 15.8.85, Bred By R & H McKean, S. Amberly Dimples Supreme : D. Amberly Love Lies 18th Hc+
- 2778 **Perrett R & J:** RYE-VALLEY JINGO'S SANDRA 8TH (E.T) 229467 (RJP 1603), 31.8.85, S. Katandra Royal Jingo : D. Ferdon Vins Sandra
- 2779 **Williams E:** ENTEBBE SILVER TIKI 233912TH (ECW 345), 3.9.85, S. Merriland Silver Supreme : D. Pella Ideal Tiki
- 2780 **McKenzie A F:** COORIEVALE VANILLAS BARBARA 238511TH (APE 851), 7.9.85, S. Edi Vanillas Harvest : D. Merriland Fair Barbara
- 2781 **Ronalds P A:** JINALDI CUTE IMAGO 237847TH (RON 174), 7.9.85, Bred By L F & L E Ronalds, S. Broadlin Computer : D. Jinaldi Sams Imago 2nd Hc+
- 2782 **Rushton P C, I & B P:** BENLOCK SIREN 29TH 226723 (PCR 243), 7.9.85, S. Grandeur Dreaming Sam : D. Shenstone Siren 39th
- 2783 **Paton W T & D M:** FERDON TANDRA'S GLOWETTE (IMP NZ) 25023RD (CNKH 8570), 10.9.85, Bred By Ferdon Jerseys, S. Katandra Incomparable : D. Ferdon Harvests Glitter
- 2784 **Perrett R & J:** RYE-VALLEY JINGO'S SANDRA 11TH (E.T) 229470 (RJP 1608), 10.9.85, S. Katandra Royal Jingo : D. Ferdon Vins Sandra
- 2785 **Perrett R & J:** RYE-VALLEY ROYAL ILISA 229698TH (RJP 1617), 28.9.85, S. Rowsvale Royal Command : D. Ferdon Eliva's lleto
- 2786 **Warrawee Park:** WARRAWEE PARK IGNITION 7TH 223636 (AH 380), 3.10.85, S. Eurarie Royal Diplomat : D. Warrawee Park Ignition 3rd
- 2787 **Caldwell G M:** WINARNA ARISTOCRATES ELITE 226605TH (MWA 682), 18.10.85, Bred By A A & W J Mills, S. Merriland Fair Aristocrat : D. Granada Silver Elite 4th
- 2788 **McKeon R & H:** AMBERLY FAIR ALEXIA 2ND 229465 (RHM 370), 16.12.85, S. Linmore Banners Fairlane : D. Merriland Sultans Alicia
- 2789 **Anderson R G:** KINGS VIEW ROSELLA 286TH 225611 (BKA 018), 3.2.86, Bred By B Anderson, S. Granada Lesson's Viscount : D. Kings View Rosella 200th
- 2790 **Wilson R W & M F:** NAVILLUS SILVER MINE 34TH (E.T) 228081 (AXW 827), 4.2.86, S. Katandra Marie 29th Incomparable 2nd : D. Katandra Silvermine 119th
- 2791 **Wilson R W & M F:** NAVILLUS RAE 228083RD (AXW 832), 8.2.86, S. Katandra Marie 29th Incomparable 2nd : D. Coolara Rae 16th
- 2792 **Broad R:** FRANCLIFF ILLUSION 396TH 274070 (RBD 235), 20.3.86, S. Coolara Crinos Bohemian : D. Francliff Illusion 388th
- 2793 **Broad L:** TAMA PETUNIA 33RD 230652 (K3E 345), 25.4.86, Bred By K & M Eade, S. Tama Red Credit : D. Tama Petunia 24th
- 2794 **Ferguson A R:** LARA LINKS VISCOUNTESS 234522ND (AF 105), 30.4.86, S. Weeowna Links Jumbo : D. Lara Viscountess 2nd
- 2795 **Williams E:** ENTEBBE SULTANS OLGA 233945TH (ECW 381), 5.5.86, S. Warwick Sultans Prince : D. Entebbe Easter Olga
- 2796 **Irvine C & S:** WATTLE BRINK OPAL 2ND 238366 (CSI 432), 12.6.86, S. Jugiong Rainbow : D. Wattle Brink Opal

Class 146 — COW, 5 years old (in milk) (born on or between 1/7/84 and 30/6/85). Prizes: \$60, \$30, \$10 of which \$50 is donated by R. & M. WILSON.

Winner to receive PANACUR 10 donated by HOECHST- AGRIVET and semen to value of \$100 donated by AGRI-GENE.

- 2797 **Robertson G & Mrs D:** AMBERLY LINDA 2ND 211006 (RHM 303), 6.7.84, Bred By R & H McKean, S. Elenko Gypsy Sam 2nd : D. Tristania Park Linda 4th Hc+
- 2798 **Kuhne K & P:** BUSHLEA HAZEL 4TH 211483 (NLK 1738), 13.7.84, S. Katandra Bluebell 19th's Incomparable : D. Delagoa Designs Hazel 38th
- 2799 **Scott R J:** TAMA LEONIE 23RD 219227 (K3E 242), 16.7.84, Bred By K C & M A Eade, S. Broadlin Sams Idol : D. Tama Leonie 4th
- 2800 **Marks G T:** ERENMAR ROSEBUDS RUBY 2ND 250828 (MIO 258), 18.7.84, S. Tallagandra Lovelace : D. Erenmar Rosebud's Ruby
- 2801 **Lawson R G & G A:** KOOROO MARIE 4TH 213846 (G3L 604), 21.7.84, S. Lilac Grove Kings Pal : D. Rowsvale Marie
- 2802 **Askew K & I:** RAYWYN SWEET PARADISE 214903RD (SRA 646), 24.7.84, S. Raywyn Melys 66th's Incomparable : D. Raywyn Golden Paradise
- 2803 **Broad L:** BROADLIN ILETO 34TH 214992 (LLB 325), 24.7.84, S. Tarnhowe Gay Sambo : D. Broadlin lleto
- 2804 **Wilson R W & M F:** NAVILLUS BUTTERCUP 6TH 212406 (AXW 706), 29.7.84, S. Katandra Marie 29th Incomparable 2nd : D. Francliff Buttercup 22nd
- 2805 **Marks G T:** ERENMAR JOYS HAPPYNESS 250839TH (MIO 275), 1.8.84, S. Yarravale Danny Boy : D. Erenmar Joy Happy
- 2806 **Wilson R W & M F:** BELLARINE DAVINIA 86TH 211386 (LAG 221), 1.8.84, S. Katandra Silvermine Superior : D. Bellarine Davinia 62nd
- 2807 **Wilson R W & M F:** NAVILLUS QUEEN 18TH 212354 (AXW 719), 6.8.84, S. Katandra Royal Jingo : D. Navillus Queen 3rd
- 2808 **Anderson I R:** BELLARINE DAVINIA 89TH 211399 (LAG 234), 9.8.84, Bred By A L & M J Grinter, S. Katandra Silvermines Superior : D. Bellarine Davinia 63rd
- 2809 **Perrett R & J:** RYE-VALLEY BUTTERCUP 5TH 211711 (RJP 1523), 13.8.84, S. Francliff Illustrator : D. Rye-Valley Buttercup
- 2810 **Broad L:** BROADLIN ILLUSION 68TH 215002 (LLB 339), 14.8.84, S. Francliff Coronation : D. Coolara Illusion 27th
- 2811 **Warrawee Park:** WARRAWEE PARK PEGGY 14TH 212708 (AH 322), 27.8.84, S. Cleavedale Othello : D. Belgonia Peggy 129th
- 2812 **Wallace M A:** WOODSIDE RAE 4TH 270764 (WSR 323), 3.9.84, Bred By G & M Richerdson, S. Belgonia Stars Opalit : D. Rowsvale Inventors Rae 14th
- 2813 **Blum J W & B M:** JAYBEE STARS CHOICE 229103RD (JAB 264), 20.9.84, S. Raywyn Star Kingdom : D. Jaybee Diors Choice
- 2814 **Scott J W R & S E:** TAMA PRINCESS 19TH 220734 (K3E 278), 2.11.84, Bred By K C & M A Eade, S. Broadlin Sam's Idol : D. Tama Princess 3rd
- 2815 **Anderson Est. Of J C:** KING'S VALE LINDA 349TH 222848 (J REV A 112), 2.1.85, S. King's Vale Cowslip Romeo 2nd : D. King's Vale Linda 303rd
- 2816 **Moore R G & Mrs J W:** BELLIMBO BROWN LADY 71452ND (BEE 20), 7.2.85, S. Shirlinn Star Major : D. Branston Fair Buttons 2nd
- 2817 **Williams E:** ENTEBBE SILVER LUCILLE 224379TH (ECW 301), 8.2.85, S. Merriland Silver Supreme : D. Malley Downs Intense Luella
- 2818 **Broad R:** FRANCLIFF ILAGAY 234TH 239513 (RBD 208), 15.3.85, S. Francliff Coronation : D. Francliff Ilagay 166th
- 2819 **O'Sullivan T R & B M:** NEWSYDE LORNA 7TH 220878 (NOS 570), 2.4.85, S. Newsyde Folly's Jingo : D. Newsyde Lorna 4th
- 2820 **Robertson G & Mrs D:** IVANHOE DAFFODIL 13TH 215233 (R IN D 530), 11.4.85, S. Katandra Maries Inventor : D. Ivanhoe Daffodil 10th V.H.C.
- 2821 **Feeley A:** VERALLAN MISS ILETO 240747TH (PAF 131), 6.5.85, S. Caboonbah Maries Showman : D. Broadlin lleto

5 2725 TR. From 142

JERSEY

2822 **McKenzie A F:** COORIEVALE BRAVOS BUTTERCUP 238497TH (APE 811), 30.6.85, S. Merriland Bravos Beacon : D. Coorievale Buttercup

Class 147 — COW, 6 years old (in milk) (born on or between 1/7/83 and 30/6/84). Prizes: \$50, \$35, \$25, \$20, \$20, \$20 of which \$120 is presented by FRANCLIFF SYNDICATES. Winner to receive PANACUR 10 donated by HOECHST-AGRIVET.

- 1- 2823 **Paton W T & D M:** MOYNALLA LUNAR'S VAL 204604TH (LJD 757), 10.7.83, S. Fairway Major Lunar : D. Beledene Dignity Valinda
- 4- 2824 **Wilson R W & M F:** NAVILLUS ROSEBUD 8TH 194849 (AXW 653), 13.7.83, S. Katandra Marie 29th Incomparable 2nd : D. Navillus Rosebud 3rd
- 2- 2825 **McKenzie A F:** COORIEVALE SILVER ESTELE 204104TH (APE 737), 16.7.83, S. Merriland Silver Major : D. Coorievale Sultan Etta
- 2826 **Marks G T:** ERENMAR PETS ROWENA 2ND 221253 (MIO 222), 29.7.83, S. Jutland Designs Status : D. Erenmar Pets Rowena
- 2827 **Rushton P C, I & B P:** BENLOCK SIREN 10TH 194190 (PCR 170), 2.8.83, S. Grandeur Dreaming Sam : D. Shenstone Siren 31st
- 2828 **Marks G T:** ERENMAR ROSE 3RD 221257 (MIO 227), 3.8.83, S. Jutland Designs Status : D. Annisleigh Lady Matilda
- 3- 2829 **Askew K & I:** RAYWYN SWEET PANDA 199785TH (SRA 600), 6.8.83, S. Raywyn Melys 66th's Incomparable : D. Raywyn Fashionable Princess
- 6- 2830 **Williams E:** ENTEBBE SULTANS HELGA 194978TH (ECW 223), 11.8.83, S. Warwick Sultans Prince : D. Entebbe Double Helga
- 2831 **Dahlenburg R P & L:** DALITH FOLLY'S BELLE VHC 203820TH (DSD 385), 15.8.83, S. Warwick Folly's Peacemaker Supr. : D. Talislea Belle 61st Hc+
- 2832 **Plant J H & G J:** DELWYN-PARK COUNTESS 108TH 193767 (PDP 842), 20.8.83, S. Katandra Majestic : D. Delwyn-Park Countess 93rd
- 2833 **Warrawee Park:** WARRAWEE PARK PEGGY 10TH 187755 (AH 260), 22.8.83, S. Warrawee Park Winter Sam : D. Warrawee Park Peggy 3rd
- 5- 2834 **Lawson R G & G A:** KOOROO BLUEBELL 12TH 200622 (G3L 576), 27.8.83, S. Katandra Bluebell 19th's Incomparable : D. Kooroo Bluebell 3rd
- 2835 **Plant J H & G J:** DELWYN-PARK MARTHA'S JOY 17TH 193772 (PDP 851), 1.9.83, S. Paisley Ben's Major : D. Delwyn-Park Martha's Joy 9th
- 2836 **Wallace M A:** WOODSIDE OPALS MARIE 2ND 276970 (WSR 276), 21.5.84, Bred By G & M Richerdson, S. Belgonia Opals Royal : D. Loomai Marie
- 2837 **Irvine C & S:** WEEONA DRACONIS JODIE HC+ 221410TH (PEW 465), 2.6.84, Bred By P & E Edwards, S. Merriland Silver Draconis : D. Merriland Ideal Jodie Vhc

Class 148 — COW, 7 years old or over (in milk) (born on or before 30/6/83). The winner to receive a trophy valued at \$50 donated by SOUTH GIPPSLAND JERSEY BREEDERS CLUB.

- 2838 **Paton W T & D M:** BELEDENE DIGNITY FLEUR (IMP NZ) 141227TH (KAO G23), 30.7.76, Bred By A W Revell & Sons, S. Kakarki Design's Dignity : D. Monowai Lady Flicka
- 2839 **Feeley A:** CAROLA JINGOS CHARM 146478TH (DUC 406), 8.8.78, Bred By A J Ducat, S. Katandra Illustrious Jingo : D. Carola Captivate
- 2- 2840 **Wilson R W & M F:** NAVILLUS SUNFLOWER 5TH 137622 (AXW 470), 19.7.79, S. Katandra Royal Jingo : D. Navillus Sunflower
- 2841 **Broad L:** BROADLIN CONSTANCE 142793RD (LLB 119), 25.8.79, S. Francliff Incomparable : D. Francliff Constance 2nd

- 6- 2842 **O'Callaghan I & Son:** BARWIDGEE BEAUTY 13TH 149182 (IOC 97), 21.7.80, S. Grenville Dinah Flash : D. Barwidgee Beauty 5th
- 2843 **Plant J H & G J:** DELWYN-PARK BUTTERCUP 4TH 151799 (PDP 725), 7.8.80, S. Francliff Illusionist : D. Delwyn-Park Buttercup
- 2844 **McKeon R & H:** AMBERLY BOUQUET 3RD 158350 (RHM 155), 6.9.80, S. Hasty River Roslyns Sultan : D. Amberly Bouquet
- 2845 **McKenzie A F:** COORIEVALE DOUBLE MISCHIEF 171899TH (APE 632), 21.7.81, S. Coorievale Double Dean : D. Coorievale Fair Mischief
- 2846 **Adams H & S:** KILLEAGUE COWSLIP 167813TH (JRG 2), 22.7.81, S. Talislea Majestic Reward : D. Talislea Cowslip 2nd
- 4- 2847 **Irvine C & S:** WATTLE BRINK FUTURE DREAM VHC 176282ND (CSI 190), 31.7.81, S. Jugiong Illustrious : D. Royal Park Future Dream
- 2848 **Lawson R G & G A:** EDI CANARY 119TH 165148 (AMC 206), 19.8.81, Bred By B McIlroy & Sons, S. Ferdon Choice Harvest : D. Edi Canary 81st
- 2849 **Ronalds P A:** COOLARA BUTTERCUP 11TH H.C.+ 164675 (N9B 402), 20.8.81, Bred By N & C Broad, S. Tarnhowe Gay Sambo : D. Coolara Buttercup 4th V.H.C.
- 2850 **Askew K & I:** RAYWYN SWEET DAISY 172741ST (SRA 471), 22.8.81, S. Raywyn Melys 66th's Incomparable : D. Raywyn Princess Diana
- 1- 2851 **Rushton P C, I & B P:** BENLOCK SIREN 6TH 177018 (PCR 129), 27.8.81, S. Grandeur Dreaming Sam : D. Shenstone Siren 31st
- 2852 **McKenzie A F:** COORIEVALE IDEAL BARBARA 171917TH (APE 664), 16.9.81, S. Merriland Ideal Link : D. Merriland Fair Barbara
- 2853 **Blum J W & B M:** JAYBEE DREAM LASSIE 2ND 185800 (JAB 160), 22.2.82, S. Talislea Blue Peter : D. Jaybee Dream Lassie
- 2854 **McKeon R & H:** ARRANDOON LINDA 92ND 180550 (PAG 718), 26.3.82, Bred By P A Gorrie & Son, S. Katandra Royal Jingo : D. Arrandoon Linda 82nd
- 2855 **Anderson I R:** KING'S VIEW ROSELLA 239TH 187058 (BKA 858), 2.5.82, S. Dainty Juliets Designer : D. King's View Rosella 112th
- 2856 **Kuhne K & P:** BUSHLEA HAZEL 2ND 180893 (NLK 1619), 17.7.82, S. Katandra Star Kingdom : D. Delagoa Designs Hazel 38th
- 5- 2857 **Wilson R W & M F:** NAVILLUS SONG GIRL 22ND 181693 (AXW 631), 11.8.82, S. Katandra Royal Jingo : D. Navillus Song Girl 12th
- 2858 **Wilson R W & M F:** NAVILLUS SUNFLOWER 9TH 181694 (AXW 632), 11.8.82, S. Densondale Delights Sam : D. Navillus Sunflower 5th
- 3- 2859 **Broad L:** JENOLIAN NOWELL 3RD 188518 (TJB 373), 8.9.82, Bred By T Broad, S. Coolara Implant : D. Jenolian Noella 4th
- 2860 **Plant J H & G J:** DELWYN-PARK HI TREASURE 28TH 193745 (PDP 816), 28.9.82, S. Sproselea Hi Linden : D. Delwyn-Park Joy's Treasure 10th
- 2861 **Anderson Est. Of J C:** KING'S VALE ROSELLA 319TH 187135 (J REV A 37), 25.2.83, S. Itaska's Fillpail Romeo (Imp) : D. King's Vale Rosella 306th
- 2862 **Blum J W & B M:** JAYBEE AIMS LASSIE 2ND VHC 195861 (JAB 204), 26.2.83, S. Jaybee Lornas Aim : D. Jaybee Dream Lassie
- 2863 **Blum J W & B M:** JAYBEE AIMS LASSIE 3RD VHC 188652 (JAB 207), 3.3.83, S. Jaybee Lornas Aim : D. Jaybee Doubles Lassie
- 2864 **Williams E:** ENTEBBE EASTER IDA 194953RD (ECW 196), 7.3.83, S. Warwick Daisy's Jason : D. Entebbe Follys Irene
- 2865 **Feeley A:** KAARMONA JINGOS ROYAL 10TH 182280 (J6S 72), 13.3.83, Bred By J Sprunt, S. Kaarmona Royal Supreme : D. Kaarmona Jingos Royal 6th

JERSEY

Class 149 — *B A BARR AND KEITH McGARVIE MEMORIAL PRIZES FOR COW WITH BEST VESSEL (COW TO BE OF GOOD BREED TYPE). Prizes: \$32, \$23, \$16, of which \$25 is donated by the late B.A. BARR, \$25 by the late KEITH McGARVIE and \$21 by THE AUSTRALIAN JERSEY BREEDERS SOCIETY (Victorian Branch), and product for 1st, 2nd and 3rd presented by J.W. BAILEY & CO. The winner will receive a Mounted Photograph presented by THE FEDERATION INSURANCE LIMITED.

Competition in this Class is limited to animals, in milk entered in the ordinary Classes. The Judge may order the exhibits to be milked dry before making his final awards.

Winner to receive PANACUR 10 donated by HOECHST-AGRIVET.

- 2760 **Easterbrook R K:** BELLARINE EILEEN 29TH 243492 (LAG 290), 5.9.86, Bred By A L & M J Grinter, S. Talislea Blue Draconis : D. Bellarine Eileen 15th
- 2767 **Broad A A & V A:** GRANGELEA NESTA 2ND 225775 (AAB 102), 11.7.85, S. Francliff Illustrator : D. Grangelea Nesta
- 2788 **McKeon R & H:** AMBERLY FAIR ALEXIA 2ND 229465 (RHM 370), 16.12.85, S. Linmore Banners Fairlane : D. Merriland Sultans Alicia
- 4- 2797 **Robertson G & Mrs D:** AMBERLY LINDA 2ND 211006 (RHM 303), 6.7.84, Bred By R & H McKean, S. Elenko Gypsy Sam 2nd : D. Tristania Park Linda 4th Hc+
- 2816 **Moore R G & Mrs J W:** BELLIMBO BROWN LADY 71452ND (BEE 20), 7.2.85, S. Shirlinn Star Major : D. Branston Fair Buttons 2nd
- 2820 **Robertson G & Mrs D:** IVANHOE DAFFODIL 13TH 215233 (R IN D 530), 11.4.85, S. Katandra Maries Inventor : D. Ivanhoe Daffodil 10th V.H.C.
- 3- 2823 **Paton W T & D M:** MOYNALLA LUNAR'S VAL 204604TH (LJD 757), 10.7.83, S. Fairway Major Lunar : D. Beledene Dignity Valinda
- 2831 **Dahlenburg R P & L:** DALITH FOLLY'S BELLE VHC 203820TH (DSD 385), 15.8.83, S. Warwick Folly's Peacemaker Supr. : D. Talislea Belle 61st Hc+
- 2844 **McKeon R & H:** AMBERLY BOUQUET 3RD 158350 (RHM 155), 6.9.80, S. Hasty River Roslyns Sultan : D. Amberly Bouquet
- 1- 2851 **Rushton P C, I & B P:** BENLOCK SIREN 6TH 177018 (PCR 129), 27.8.81, S. Grandeur Dreaming Sam : D. Shenstone Siren 31st
- 2854 **McKeon R & H:** ARRANDOON LINDA 92ND 180550 (PAG 718), 26.3.82, Bred By P A Gorrie & Son, S. Katandra Royal Jingo : D. Arrandoon Linda 82nd
- 2866 **Adams H & S**
- 2867 **Anderson Est. Of J C**
- 2868 **Anderson I R**
- 2869 **Askew K & I**
- 2870 **Blum J W & B M**
- 2871 **Blum J W & B M**
- 2- 2872 **Broad L**
- 2873 **Broad L**
- 2874 **Feeley A**
- 2875 **Irvine C & S**
- 2876 **Kuhne K & P**
- 2877 **Kuhne K & P**
- 2878 **Lawson R G & G A**
- 2879 **Marks G T**
- 2880 **Marks G T**
- 2881 **Marks G T**
- 2882 **Marks G T**
- 6- 2883 **McKenzie A F**
- 2884 **O'Callaghan I & Son**
- 5- 2885 **O'Sullivan T R & B M**

- 2886 **Perrett R & J**
- 2887 **Plant J H & G J**
- 2888 **Plant J H & G J**
- 2889 **Scott R J**
- 2890 **Wallace M A**
- 2891 **Wallace M A**
- 2892 **Warrawee Park**
- 2893 **Warrawee Park**
- 2894 **Warrawee Park**
- 2895 **Williams E**
- 2896 **Wilson R W & M F**
- 2897 **Wilson R W & M F**
- 2898 **Wilson R W & M F**
- 2899 **Wilson R W & M F**

CHAMPION JERSEY COW, 3 YEARS OLD OR OVER (in milk or dry) - Society's Sash, a cash prize of \$500 presented by THE FEDERATION INSURANCE LIMITED (S410), a plaque presented by ELDERS PASTORAL GROUP, the "P.J. MALONEY MEMORIAL PRIZE" cash prize of \$42 (S411), the "TOM KENNEDY MEMORIAL TROPHY", trophy valued at \$50 presented by THE THE AUSTRALIAN JERSEY BREEDERS SOCIETY (VICTORIAN BRANCH).

2851

The ANZ BANK CHAMPIONSHIP TROPHY will be presented to the Champion Jersey Cow. The trophy to be won three times by the same Exhibitor not necessarily in succession before being won outright. Winners: 1983, R. & J. Perrett; 1984, J. C. Anderson; 1985, D.B. & A.T. Van Popering; 1986, M.J. & M.A. Emmett & Sons; 1987, R., V.M., A.M. & S.P. Quigley; 1988, R., V.M., A.M. & S.P. Quigley.

R & B RUSHTON

RESERVE CHAMPION JERSEY COW - A cash prize of \$200 presented by THE FEDERATION INSURANCE LIMITED (S412), a cash prize of \$50 donated by MR. F.J. HEWSON, "SABRINA", KYABRAM (S413) and the Society's Sash.

2823

CHAMPION DAIRY COW

THE GIPPSLAND AND NORTHERN CO. LTD., offers cash prizes totalling \$2,300 for competition amongst the Ayrshire, Guernsey, Holstein-Friesian, Illawarra and Jersey breeds. See details at beginning of Dairy Breed Section

Class 150 — *COW OR HEIFER, any age (in milk or in calf), which has a record under official or semi-official test of 4,500 kg or more of milk in any one lactation period completed on or before 31st July preceding the Show. Name of Exhibits to be stated on the entry form. Competition in this Class is limited to animals entered in the ordinary classes. Prizes: \$45, \$25, \$10, all donated by the VICTORIAN JERSEY BREEDERS CLUBS ASSOCIATION. CERTIFICATES OF TESTS MUST ACCOMPANY THE ENTRY FORM. REFER PRODUCTION CLASSES - CONDITIONS.

- 5 2719 **Askew K & I:** RAYWYN TRENDY SUNBEAM 214935TH (SRA 683), 6.9.84, S. Talislea Blue Peter : D. Raywyn Fashionable Sunbeam
- 2785 **Perrett R & J:** RYE-VALLEY ROYAL ILISA 229698TH (RJP 1617), 28.9.85, S. Rowsvale Royal Command : D. Ferdon Eliva's lleto
- 2786 **Warrawee Park:** WARRAWEE PARK IGNITION 7TH 223636 (AH 380), 3.10.85, S. Eurarie Royal Diplomat : D. Warrawee Park Ignition 3rd

JERSEY

- 2788 **McKeon R & H:** AMBERLY FAIR ALEXIA 2ND 229465 (RHM 370), 16.12.85, S. Linmore Banners Fairlane : D. Merriland Sultans Alicia
- 6- 2790 **Wilson R W & M F:** NAVILLUS SILVER MINE 34TH (E.T) 228081 (AXW 827), 4.2.86, S. Katandra Marie 29th Incomparable 2nd : D. Katandra Silvermine 119th
- 2798 **Kuhne K & P:** BUSHLEA HAZEL 4TH 211483 (NLK 1738), 13.7.84, S. Katandra Bluebell 19th's Incomparable : D. Delagoa Designs Hazel 38th
- 2801 **Lawson R G & G A:** KOOROO MARIE 4TH 213846 (G3L 604), 21.7.84, S. Lilac Grove Kings Pal : D. Rowsvale Marie
- 2811 **Warrawee Park:** WARRAWEE PARK PEGGY 14TH 212708 (AH 322), 27.8.84, S. Cleavedale Othello : D. Belgonia Peggy 129th
- 4- 2824 **Wilson R W & M F:** NAVILLUS ROSEBUD 8TH 194849 (AXW 653), 13.7.83, S. Katandra Marie 29th Incomparable 2nd : D. Navillus Rosebud 3rd
- 2826 **Marks G T:** ERENMAR PETS ROWENA 2ND 221253 (MIO 222), 29.7.83, S. Jutland Designs Status : D. Erenmar Pets Rowena
- 2831 **Dahlenburg R P & L:** DALITH FOLLY'S BELLE VHC 203820TH (DSD 385), 15.8.83, S. Warwick Folly's Peacemaker Supr. : D. Talislea Belle 61st Hc+
- 2833 **Warrawee Park:** WARRAWEE PARK PEGGY 10TH 187755 (AH 260), 22.8.83, S. Warrawee Park Winter Sam : D. Warrawee Park Peggy 3rd
- 2835 **Plant J H & G J:** DELWYN-PARK MARTHA'S JOY 17TH 193772 (PDP 851), 1.9.83, S. Paisley Ben's Major : D. Delwyn-Park Martha's Joy 9th
- 2- 2840 **Wilson R W & M F:** NAVILLUS SUNFLOWER 5TH 137622 (AXW 470), 19.7.79, S. Katandra Royal Jingo : D. Navillus Sunflower
- 2843 **Plant J H & G J:** DELWYN-PARK BUTTERCUP 4TH 151799 (PDP 725), 7.8.80, S. Francliff Illusionist : D. Delwyn-Park Buttercup
- 2844 **McKeon R & H:** AMBERLY BOUQUET 3RD 158350 (RHM 155), 6.9.80, S. Hasty River Roslyns Sultan : D. Amberly Bouquet
- 2846 **Adams H & S:** KILLEAGUE COWSLIP 167813TH (JRG 2), 22.7.81, S. Talislea Majestic Reward : D. Talislea Cowslip 2nd
- 2848 **Lawson R G & G A:** EDI CANARY 119TH 165148 (AMC 206), 19.8.81, Bred By B McIlroy & Sons, S. Ferdon Choice Harvest : D. Edi Canary 81st
- 2849 **Ronalds P A:** COOLARA BUTTERCUP 11TH H.C. + 164675 (N9B 402), 20.8.81, Bred By N & C Broad, S. Tarnhowe Gay Sambo : D. Coolara Buttercup 4th V.H.C.
- 2850 **Askew K & I:** RAYWYN SWEET DAISY 172741ST (SRA 471), 22.8.81, S. Raywyn Melys 66th's Incomparable : D. Raywyn Princess Diana
- 1- 2851 **Rushton P C, I & B P:** BENLOCK SIREN 6TH 177018 (PCR 129), 27.8.81, S. Grandeur Dreaming Sam : D. Shenstone Siren 31st
- 2854 **McKeon R & H:** ARRANDOON LINDA 92ND 180550 (PAG 718), 26.3.82, Bred By P A Gorrie & Son, S. Katandra Royal Jingo : D. Arrandoon Linda 82nd
- 2856 **Kuhne K & P:** BUSHLEA HAZEL 2ND 180893 (NLK 1619), 17.7.82, S. Katandra Star Kingdom : D. Delagoa Designs Hazel 38th
- 3- 2857 **Wilson R W & M F:** NAVILLUS SONG GIRL 22ND 181693 (AXW 631), 11.8.82, S. Katandra Royal Jingo : D. Navillus Song Girl 12th
- 2858 **Wilson R W & M F:** NAVILLUS SUNFLOWER 9TH 181694 (AXW 632), 11.8.82, S. Densondale Delights Sam : D. Navillus Sunflower 5th
- 2860 **Plant J H & G J:** DELWYN-PARK HI TREASURE 28TH 193745 (PDP 816), 28.9.82, S. Sproselea Hi Linden : D. Delwyn-Park Joy's Treasure 10th
- 2861 **Anderson Est. Of J C:** KING'S VALE ROSELLA 319TH 187135 (J REV A 37), 25.2.83, S. Itaska's Fillpail Romeo (Imp) : D. King's Vale Rosella 306th
- 2862 **Blum J W & B M:** JAYBEE AIMS LASSIE 2ND VHC 195861 (JAB 204), 26.2.83, S. Jaybee Lornas Aim : D. Jaybee Dream Lassie
- 2863 **Blum J W & B M:** JAYBEE AIMS LASSIE 3RD VHC 188652 (JAB 207), 3.3.83, S. Jaybee Lornas Aim : D. Jaybee Doubles Lassie
Winner of Class 150 to receive \$120 semen voucher presented by VICTORIAN ARTIFICIAL BREEDERS, BACCHUS MARSH.
2851
- Class 151 — *LIFETIME PRODUCTION COW, any age, in milk or dry, which, prior to 1st July, preceding the Show, has produced 1,400 kg or more butter fat in her lifetime.**
- 2704 **Askew K & I:** RAYWYN PRINCESS HONESTY 85070TH (SRA 131), 12.9.75, S. Raywyn Prince Manuel : D. Katandra Perrees Honesty 16th
- 2708 **McKeon R & H:** EDI DAIRYLIKE BRINGAL 2ND 151320 (AMC 147), 13.9.80, Bred By B McIlroy & Son, S. Lynn's Dairylike Ruler : D. Katandra Designs Bringal 34th
- 2- 2840 **Wilson R W & M F:** NAVILLUS SUNFLOWER 5TH 137622 (AXW 470), 19.7.79, S. Katandra Royal Jingo : D. Navillus Sunflower
- 2841 **Broad L:** BROADLIN CONSTANCE 142793RD (LLB 119), 25.8.79, S. Francliff Incomparable : D. Francliff Constance 2nd
- 2842 **O'Callaghan I & Son:** BARWIDGEE BEAUTY 13TH 149182 (IOC 97), 21.7.80, S. Grenville Dinah Flash : D. Barwidgee Beauty 5th
- 5- 2844 **McKeon R & H:** AMBERLY BOUQUET 3RD 158350 (RHM 155), 6.9.80, S. Hasty River Roslyns Sultan : D. Amberly Bouquet
- 1- 2851 **Rushton P C, I & B P:** BENLOCK SIREN 6TH 177018 (PCR 129), 27.8.81, S. Grandeur Dreaming Sam : D. Shenstone Siren 31st
- 3- 2858 **Wilson R W & M F:** NAVILLUS SUNFLOWER 9TH 181694 (AXW 632), 11.8.82, S. Densondale Delights Sam : D. Navillus Sunflower 5th
- 4- 2900 **Adams H & S**
Winner of Class 151 to receive semen valued at \$125 presented by RIVERINA ARTIFICIAL BREEDERS PTY.LTD., ALBURY, N.S.W.
2851
- Class 152 — *LIFETIME PRODUCTION COW, any age, in milk or dry, which prior to 1st July preceding the Show, has produced 1,800 kg or more butter fat in her lifetime.**
- 2- 2706 **Kuhne K & P:** BUSHLEA IRIS 40TH 150977 (NLK 1523), 20.7.80, S. Bushlea Starbrights Regent : D. Bushlea Iris 32nd
- 1- 2840 **Wilson R W & M F:** NAVILLUS SUNFLOWER 5TH 137622 (AXW 470), 19.7.79, S. Katandra Royal Jingo : D. Navillus Sunflower
- Winner of Class 152 to receive semen valued at \$125 presented by RIVERINA ARTIFICIAL BREEDERS PTY.LTD., ALBURY, N.S.W.
2840
- Class 153 — *COW AND HER DAUGHTER, OR TWO DAUGHTERS OF THE ONE DAM, any age, owned by the one exhibitor. Competition in this Class is restricted to animals entered in the ordinary Classes. NOTE - Only one combination of cow and daughter can compete. Prizes: \$30, \$15, \$5 presented by KRAFT FOODS LTD., PORT MELBOURNE.**
- 2901 **Anderson Est. Of J C**
- 2902 **Askew K & I**
- 2903 **Blum J W & B M**

THURRA HORSEMIX



Available from Your Local Produce Store

COMMONWEALTH DEVELOPMENT BANK

The CDB understands your finance needs.

The Commonwealth Development Bank is Australia's own development bank.

Finance for any purpose associated with your farm is available on very reasonable terms with repayments geared to suit your income pattern for terms of up to 20 years.

Your short term commitments can even be refinanced over a longer term to improve your liquidity.

Talk to us now, we want to help.

Telephone:	Melbourne	(03) 616 4543	Mildura	(050) 22 2999
	Sale	(051) 44 6733	Shepparton	(058) 31 1333
	Warrnambool	(055) 62 0966		



**COMMONWEALTH
DEVELOPMENT BANK**
Developing Australia

JERSEY

- 3- 2904 **Broad L:** BROADLIN ILLUSION 79TH 226889 (LLB 377), S. Francliff Illustrator : D. Broadlin Illusion 40th
 2905 **Irvine C & S:** WATTLE BRINK OPAL 2ND 238366 (CSI 432), S. Jugiong Rainbow : D. Wattle Brink Opal
 2906 **Kuhne K & P**
 2907 **Lawson R G & G A**
 2908 **Marks G T**
 2909 **Marks G T:** ERENMAR PETS ROWENA 2ND 221253 (MIO 222), S. Jutland Designs Status : D. Erenmar Pets Rowena
 6- 2910 **Marks G T:** ERENMAR ROSE 5TH 265527 (MIO 306), S. Jutland Designs Status : D. Erenmar Rose 2nd
 2911 **McKenzie A F**
 2912 **McKeon R & H**
 2913 **Paton W T & D M**
 2914 **Perrett R & J**
 4- 2915 **Robertson G & Mrs D:** AMBERLY LINDA 2ND 211006 (RHM 303), Bred By R & H McKean, S. Elenko Gypsy Sam 2nd : D. Tristiana Park Linda 4th Hc +
 2916 **Ronalds P A:** COOLARA BUTTERCUP 11TH H.C. + 164675 (N9B 402), Bred By N & C Broad, S. Tarnhowe Gay Sambo : D. Coolara Buttercup 4th V.H.C.
 1- 2917 **Rushton P C, I & B P**
 2918 **Scott R J**
 2919 **Warrawee Park**
 5- 2920 **Williams E**
 2- 2921 **Wilson R W & M F**

Class 154 — *THE NORMAN ENDERS GROUP PRIZES - Three females 2 years old or over, the progeny of the same sire, all owned but not necessarily bred by exhibitor. The name of the sire to be given on the entry form. Competition for these prizes is limited to animals entered in the ordinary Classes. Prizes: \$20, \$8, \$4, all presented by THE AUSTRALIAN JERSEY BREEDERS SOCIETY (VICTORIAN BRANCH).

- 2922 **Askew K & I:** GROUP BY RAYWYN MELYS 66TH'S INCOMPARABLE
 2923 **Marks G T:** GROUP BY JUTLAND DESIGNS STATUS
 2924 **Plant J H & G J:** GROUP BY PAISLEY BEN'S MAJOR
 1- 2925 **Rushton P C, I & B P:** GROUP BY GRANDEUR DREAMING SAM
 2926 **Warrawee Park:** GROUP BY CLEAVEDALE OTHELLO
 3- 2927 **Wilson R W & M F:** GROUP BY KATANDRA MARIE 29TH INCOMPARABLE
 2- 2928 **Wilson R W & M F:** GROUP BY KATANDRA ROYAL JINGO

Class 155 — *THE JOCK & BERT ANDERSON MEMORIAL BREEDER'S GROUP PRIZES - Three cows, 3 years old or over, all bred and owned by the one exhibitor (i.e. the name of the breeder, the owner and the exhibitor of each of the three cows must be identical). Competition limited to animals entered in the Ordinary Classes.

Winner to receive trophy valued at \$50 presented by AUSTRALIAN JERSEY BREEDERS SOCIETY (VICTORIAN BRANCH).

- 2929 **Anderson Est. Of J C**
 2930 **Askew K & I**
 2931 **Blum J W & B M**
 3- 2932 **Broad L**
 2933 **Kuhne K & P**
 2934 **Lawson R G & G A**
 2935 **Marks G T**
 5- 2936 **McKenzie A F**

- 2937 **McKeon R & H**
 2938 **Perrett R & J**
 6- 2939 **Plant J H & G J**
 1- 2940 **Rushton P C, I & B P**
 4- 2941 **Warrawee Park**
 2942 **Williams E**
 2- 2943 **Wilson R W & M F**

Class 156 — *THE GORDON C. LYONS GROUP PRIZES - One male and two females, any age, bred by exhibitor. Competition for these prizes is limited to animals entered in the ordinary Classes. - Prizes: \$20, \$8, \$4, all presented by THE AUSTRALIAN JERSEY BREEDERS SOCIETY (VICTORIAN BRANCH).

- 1- 2944 **Askew K & I**
 2945 **Blum J W & B M**
 2946 **Broad R**
 2947 **Marks G T**
 2948 **McKeon R & H**
 3- 2949 **Paton W T & D M**
 2950 **Robertson G & Mrs D**
 2- 2951 **Wilson R W & M F**

Class 157 — HEIFER, 2½ years old (in milk) (born on or between 1/1/87 and 30/6/87). Prizes: \$30, \$15, \$5.

- 2952 **O'Sullivan T R & B M:** NEWSYDE MAPLE 36TH 258094 (NOS 661), S. Katandra Silvermine Superior : D. Newsyde Maple 30th
 3- 2953 **Anderson R G:** KING'S VIEW MARIE 15TH 248085 (BKA 065), 2.1.87, Bred By Est. B R Anderson, S. Noble Natalies Dazzler : D. King's View Marie 2nd
 2954 **Askew K & I:** RAYWYN GRACIOUS HONESTY 247861ST (SRA 885), 11.2.87, S. Raywyn Great Kingdom : D. Raywyn Superb Honesty
 2- 2955 **Williams E:** ENTEBBE STYLISH 252827TH (ECW 421), 6.3.87, S. Warwick Sultans Pride : D. Entebbe Silver Daisy
 5- 2956 **Kuhne K & P:** BUSHLEA PRIMROSE 258935TH (NLK 1912), 14.3.87, S. Katandra Star Kingdom : D. Avonleigh Primrose 11th
 2957 **McKenzie A F:** COORIEVALE BEACON PEARL 262276TH (APE 900), 19.3.87, S. Coorievale Beacons Nelson : D. Coorievale Fair Pearl
 2958 **Perrett R & J:** RYE-VALLEY CORONET DAWN 4TH 256917 (RJP 1670), 10.4.87, S. Ferdon Glens Coronet : D. Rye-Valley Melys Dawn 3rd
 2959 **Wallace M A:** ARRANDOON GOLDEN GIRL 89TH 250510 (P.A.G. 930), 10.4.87, Bred By P A Gorrie, S. Ferdon Tandras Billy Joe : D. Arrandoon Golden Girl 70th
 2960 **McKeon R & H:** AMBERLY LOVE LIES 39TH 264554 (RHM 424), 24.4.87, S. Linmore Royal Bonus : D. Elenko Love Lies 123rd
 2961 **Anderson I R:** KING'S VIEW VISCOUNTESS 7TH 250397 (BKA 082), 25.4.87, S. Dazzlers Leaf Designer : D. King's View Viscountess 3rd
 6- 2962 **Broad L:** BROADLIN RAE (LLB 468TH, 1.5.87, S. Oakbrae Noble Monarch : D. Coolara Rae 56th
 2963 **Feeley A:** VERALLAN INCOMPARABLE PAXIE 266225TH (PAF 232), 7.5.87, S. Katandra Incomparable : D. Katandra Paxie 71st
 2964 **Broad R:** COOLARA WATFERN 11TH 255667 (N9B 726), 15.5.87, S. Bridon Master Monarch : D. Coolara Watfern 2nd
 2965 **Perrett R & J:** RYE-VALLEY CORONET DUCHESS 10TH 256923 (RJP 1678), 14.6.87, S. Ferdon Glens Coronet : D. Rye-Valley Duchess
 2966 **Irvine C & S:** WATTLE BRINK SILVER CHAMP 2ND 279878 (CSI 1559), 16.6.87, S. Broadlin Bright Beacon : D. Wattle Brink Silver Champ
 2967 **Broad R:** COOLARA ILLUSION 86TH 277663 (N9B 729), 17.6.87, S. Coolara M.G. : D. Coolara Illusion 58th

JERSEY

- 2968 **Warrawee Park:** WARRAWEE PARK COUNTESS MELBA 6TH 250607 (AH 460), 18.6.87, S. Madeley Park Larries Chris : D. Warrawee Park Countess Melba 2nd
- 2969 **Hann R J:** LYNDARREN DEMOS REGINA (CM 529TH, 23.6.87, Bred By C & E Matthews, S. Stonycreek Democrat : D. Lyndarren Stars Regina 2nd
- 1- 2970 **Mowat Miss L:** BUSHLEA FERNLEAF 170TH 258940 (NLK 1917), 30.6.87, Bred By K N & P L Kuhne, S. Bushlea 162nd Kingdom (E.T) : D. Bushlea Fernleaf 114th H.C.

4- 3021 FEELEY A.

Class 158 — HEIFER, 2 years old (in milk) (born on or between 1/7/87 and 30/6/88). Prizes: \$80, \$30, \$15 of which \$75 is donated by SUNSHINE GLEN PASTORAL CO.

- 2971 **Paton W T & D M:** MOYNALLA ANNA'S JANELLE 256965TH (LJD 913), , S. Ferdon Tandra's Assurance : D. Moynalla Beacon's Janene
- 2972 **Paton W T & D M:** MOYNALLA ANNA'S LISA 256974TH (LJD 923), , S. Ferdon Tandra's Assurance : D. Moynalla Major's Lisa
- 2973 **Ferguson A R:** LARA FAIR BRUNETTE 3RD 254003 (AF 139), 2.7.87, S. Merriland Fair Mace : D. Lara Brunette 2nd
- 2974 **Anderson R G:** NAVILLUS SILVERMINE 42ND 258264 (AXW 904), 12.7.87, Bred By R W & M F Wilson, S. Homelands Melys Harvest : D. Navillus Silvermine 15th
- 2- 2975 **O'Callaghan I & Son:** BARWIDGEE BRUNETTE 196TH 254157 (IOC 399), 15.7.87, S. Barwidgee Silvermine Ruler : D. Barwidgee Brunette 159th
- 2976 **O'Sullivan T R & B M:** NEWSYDE STARFINCH 258101ST (NOS 669), 17.7.87, S. Katandra Silvermine Supreme : D. Shirfynn Major's Starfinch
- 4- 2977 **Wilson R W & M F:** NAVILLUS ELAINE 18TH 258272 (AXW 911), 19.7.87, S. Katandra Meadow Skipper : D. Navillus Elaine 9th
- 2978 **Hann R J:** MOONYAH STYLISH BEAUTY 4TH 266366 (RJH 84), 21.7.87, Bred By R J & V L Hann, S. Hasty Rivers Roslyn Sultan : D. Moonyah Stylish Beauty
- 2979 **Lawson R G & G A:** KOOROO MARIE 14TH 264635 (G3L 760), 22.7.87, S. Meadow Lawn Bright Spot : D. Rowsvale Marie
- TRANS TO 160 2980 **Kuhne K & P:** BUSHLEA DONS DAPHNE 259856TH (NLK 1940), 23.7.87, S. Ferdons Coronets Fantastic : D. Glencairn Stars Daphne
- 2981 **Adams G:** TALISLEA ILOGAY 4TH 254539 (CCI 624), 26.7.87, Bred By C M & L Cox, S. Cayuga Blue Mal : D. Talislea Ilogay 3rd
- 3- 2982 **Dahlenburg R P & L:** DALITH BEACON'S CAROL 255370TH (DSD 595), 30.7.87, S. Eurarie Royal National : D. Dalith Folly's Carol 19th
- 2983 **McKeon R & H:** AMBERLY DELL 263466TH (RHM 429), 31.7.87, S. Ivanhoe Silver Supreme : D. Glenmourne Dell 12th
- 2984 **Broad L:** BROADLIN CONSTANCE 14TH (LLB 478), 3.8.87, S. Sproslea Hi Lindan : D. Broadlin Constance 6th
- 2985 **Marks G T:** ERENMAR SOME PET 11TH (MIO 452), 3.8.87, S. Jutland Design's Status : D. Erenmar Some Pet 7th
- 2986 **McKenzie A F:** COOREIVALE SUPREME UNITY 262292ND (APE 922), 4.8.87, S. Talislea Supreme Link : D. Coorievale Bravo's Unity
- 2987 **Anderson I R:** KING'S VIEW LINDA 127TH 261887 (BKA 089), 6.8.87, S. King's View Jessemia Jingo : D. King's View Linda 51st
- 2988 **Plant J H & G J:** DELWYN-PARK COUNTESS 127TH 255576 (PDP 1003), 6.8.87, S. Edi Harvest's Pal : D. Delwyn-Park Countess 102nd
- 1- 2989 **Wilson R W & M F:** NAVILLUS BERYL 18TH 258280 (AXW 921), 8.8.87, S. Navillus Star Kingdom : D. Navillus Beryl 15th
- 2990 **O'Callaghan I & Son:** BARWIDGEE JUNETTE 61ST 254163 (IOC 408), 10.8.87, S. Grenville Dinah's Flash : D. Barwidgee Junette 35th
- 2991 **McKeon R & H:** AMBERLY ROYAL ALICIA 264552ND (RHM 435), 11.8.87, S. Linmore Royal Bonus : D. Merriland Sultans Alicia

- 2992 **Williams E:** ENTEBBE EL KOOL 260365TH (ECW 433), 15.8.87, S. Warwick Royal Elabar : D. Entebbe Silver Kit-Kat
- 2993 **Broad L:** BROADLIN ILLUSION 99TH (LLB 480), 16.8.87, S. Meadow Lawn Bright Spot : D. Broadlin Illusion 79th
- TRANS TO 160 2994 **Plant J H & G J:** DELWYN-PARK COUNTESS 130TH 255586 (PDP 1015), 17.8.87, S. Edi Harvest Pal : D. Delwyn-Park Countess 89th
- 2995 **Marks G T:** ERENMAR ROSE 9TH (MIO 410), 18.8.87, S. Jutland Designs Status : D. Erenmar Rose 2nd
- 2996 **Ronalds P A:** RONDETA BUTTERCUP 254433RD (RDS 2), 19.8.87, S. Sproslea Hi Lindan : D. Coolara Buttercup 11th Hc+
- 2997 **Anderson Est. Of J C:** KING'S VALE ROSELLA 337TH 260796 (J REV A 194), 20.8.87, S. King's Vale Melys Dazzler : D. King's Vale Rosella 319th
- 2998 **Cox R:** BEMERSYDE DESIGN DELLA 7TH 259715 (XCR 64), 20.8.87, S. Skelbrooke Preaux Chevalier : D. Merriland Fair Delia
- 2999 **Askew K & I:** RAYWYN SWEET BAMBI 257632ND (SRA 919), 21.8.87, S. Raywyn Melys 66th's Incomparable : D. Raywyn Fashionable Butterfly
- 6- 3000 **Rushton P C, I & B P:** BENLOCK SIREN 43RD 256536 (PCR 298), 22.8.87, S. Merriland Fair Monarch : D. Benlock Siren 6th
- 3001 **Warrawee Park:** WARRAWEE PARK PRINCESS 36TH 256833 (AH 492), 26.8.87, S. Madeley Park Larries Chris : D. Warrawee Park Princess 18th
- 3002 **Adams H & S:** TALISLEA LORNA 51ST 254555 (CCI 643), 27.8.87, S. Talislea Mister Supreme : D. Talislea Lorna 35th
- 3003 **Cox R:** BEMERSYDE DESIGN HANDSOME 100TH 259714 (XCR 63), 27.8.87, S. Clevedale Othello : D. Bemersyde Design Handsome 18th
- 3004 **Lawson R G & G A:** KOOROO PRINCESS 264653RD (G3L 783), 27.8.87, S. Cayuga Blue Mal : D. Talislea Eileens Princess 29th
- 3005 **Williams E:** ENTEBBE OPALS IDOL 260376TH (ECW 466), 27.8.87, S. Belgonia Opals Royal : D. Entebbe Easter Imogen
- 3006 **Adams J:** TALISLEA VALMAI 3RD 254558 (CCI 647), 30.8.87, Bred By C M Cox, S. Glenalpine Royal Montreal : D. Talislea Valmai
- 3007 **Robertson G & Mrs D:** IVANHOE LINDA 253374TH (R IN D 624), 30.8.87, S. Tataro Imps. Character : D. Amberly Linda 2nd V.H.C.
- 3008 **Askew K & I:** BELLARINE LADY 9TH 257842 (LAG 315), 1.9.87, Bred By A Grinter, S. Talislea Blue Draconis : D. Bellarine Lady 6th
- 3009 **Warrawee Park:** WARRAWEE PARK DELIGHTFUL DAWN 256841ST (AH 503), 6.9.87, S. Densondale Delights Sam : D. Warrawee Park Dawn
- 3010 **Broad R:** NIAGARA ELMANA 11TH (C4B 41), 11.9.87, S. Bridon Master Monarch : D. Niagara Elmana 9th
- 3011 **Ferguson A R:** LARA INCOMP ROSALINE 254391ST (AF 156), 11.9.87, S. Navillus Silver Incomp : D. Wandsworth Rosaline 77th
- 3012 **Anderson R G:** NAVILLUS SONG GIRL 28TH 258296 (AXW 942), 28.9.87, Bred By R W & M F Wilson, S. Navillus Starman : D. Navillus Song Girl 18th
- 3013 **Thom Miss M J:** LARA ACE'S SUNFLOWER 255669TH (AF 158), 29.9.87, Bred By A R Ferguson, S. Eurarie National Ace : D. Navillus Sunflower 11th
- 3014 **Perrett R & J:** RYE-VALLEY TANDRA'S SANDRA 14TH (E.T) 263187 (RJP 1725), 5.10.87, S. Katandra Incomparable : D. Ferdon Vins Sandra
- 3015 **Blum Miss V:** JAYBEE LORNA 256495TH (JAB 363), 2.11.87, Bred By J W & B M Blum, S. Jaybee Royal Comet : D. Talislea Lorna 29th Vhc

3028 TR. FROM 160
5-3026 " " "

Class 159 — HEIFER, 2½ years old (dry in calf) (born on or between 1/1/87 and 30/6/87). Prizes: \$15, \$5.

- 2- 3016 **Wallace M A:** ARRANDOON PANSY 40TH 250497 (P.A.C. 914), 9.3.87, Bred By P A Gorrie, S. Arrandoon Golden Bandit : D. Arrandoon Pansy 35th
- 3- 3017 **Easterbrook R K:** ARRANDOON LINDA 114TH 250506 (PAG 924), 30.3.87, Bred By P A Gorrie & Son, S. Katandra Silvermine 115th Incomparable : D. Arrandoon Linda 89th

JERSEY

- 3018 **Scott J W R & S E:** BEDARRA LEONIE 265747TH (J5S 6), 18.4.87, S. Broadlin 25th Gaboge : D. Tama Leonie 27th
- 3019 **Easterbrook R K:** ARRANDOON MARIE 77TH 250513 (PAG 935), 21.4.87, Bred By P A Gorrie & Son, S. Katandra Silvermine 115th Incomparable : D. Arrandoon Marie 64th
- 3020 **Askew K & I:** RAYWYN SWEET CHERRY 2ND 252411 (SRA 889), 26.4.87, S. Raywyn Melys 66th's Incomparable : D. Raywyn Star Cherry
- 3021 **Feeley A:** VERALLAN MELY'S ROSE 266232ND (PAF 240), 8.6.87, S. Wandsworth Mely's Jingo : D. Tallagandra Rose
- 3022 **Sessions G & E R & G Starritt:** TALISLEA GOLDROSE 16TH 254534 (CCI 618), 14.6.87, Bred By C M Cox, S. Talislea Mister Supreme : D. Talislea Goldrose 6th

The winner of Class 159 will receive trophy valued at \$40 presented by **G.E. & E.R. SESSIONS.**

1- 2952 O'SULLIVAN 2952

Class 160 — HEIFER, 2 years old (not in milk and not necessarily in calf) (born on or between 1/7/87 and 30/6/88). Prizes: \$15, \$5.

- 3023 **Easterbrook R K:** TALISLEA HEATHERBELL 129TH 254536 (CCI 621), 13.7.87, Bred By C M & L Cox, S. Glenalpine V's Manhatten : D. Muskoday Heatherbelle 23rd
- 3024 **McKenzie A F:** COORIEVALE BRAVO'S TANIA 262282ND (APE 910), 16.7.87, S. Merriland Bravo's Beacon : D. Boorala Dion's Tania
- 3025 **Warrawee Park:** WARRAWEE PARK OTHELLO'S LADY 256817TH (AH 468), 31.7.87, S. Cleavedale Othello : D. Warrawee Park Lady 3rd
- 3026 **Broad R:** JINALDI M.M. ILAGAY 2ND (RON 250), 3.8.87, S. Bridon Master Monarch : D. Francliff Ilagay 160th
- 2- 3027 **Askew Miss C L:** GLENALLAN LOVELY CAMILLE 252407TH (JA CONJ 24), 7.8.87, S. Raywyn Brendon Lee : D. Glenallan Lady Crystal
- 3028 **Askew K & I:** RAYWYN SWEET BREEZE 257622ND (SRA 909), 10.8.87, S. Raywyn Melys 66th's Incomparable : D. Raywyn Star Buttercup TRANS TO C. 158
- 3029 **Cox R:** BEMERSYDE DESIGN ORCHID 12TH 259704 (XCR 52), 10.8.87, S. Katandra Jingos Souvenir : D. Bemersyde Design Orchid
- 3- 3030 **Sessions G & E R & G Starritt:** SOUTHFORK PANSY 15TH 254793 (SF 241), 20.8.87, S. Rowsvale Royal Sam : D. Rowsvale Pansy 4th
- 1- 3031 **Perrett R & J:** RYE-VALLEY SANDRA 13TH 256944 (RJP 1717), 30.8.87, S. Francliff Illustrator : D. Rye-Valley Sweet Sandra 4th
- 3032 **Lawson R G & G A:** KOOROO TWINKLE 3RD 264696 (G3L 787), 19.9.87, S. Lilac Grove Rings Pal : D. Homelands Royal Twinkle
- 5 3033 **Kuhne K & P:** BUSHLEA DONS HAZEL 259859TH (NLK 1959), 24.9.87, S. Ferdon Coronets Fantastic : D. Bushlea Hazel 4th
- 3034 **Marks G T:** ERENMAR MEG'S LAVINIA 3RD (MIO 87), 10.10.87, S. Jutland Design's Status : D. Erenmar Megs Lavinia 2nd
- 3035 **O'Callaghan I & Son:** BARWIDGEE LADY FOWLER 24TH 254175 (IOC 427), 10.10.87, S. Katandra Kamahl : D. Barwidgee Lady Fowler 13th
- 3036 **Plant L & A:** BERRY BANK MAJESTIC MOLLY 2ND 256869 (WPD 6), 14.10.87, S. Delwyn Park Majestic Sam : D. Edi Molly 17th
- 3037 **McKeon R & H:** AMBERLY LOVE LIES 44TH 270563 (RHM 454), 18.10.87, S. Katandra Royal Jingo : D. Elenko Love Lies 183rd
- 3038 **Anderson R G:** KING'S VIEW LINDA 133RD 261902 (BKA 107), 5.11.87, Bred By Est. B R Anderson, S. King's View Jas. Samias Imperial : D. King's View Linda 98th

The winner of Class 160 will receive trophy valued at \$40 presented by **G.E. & E.R. SESSIONS.**

2980 TRANS FROM 158 3031

2994 " " "

4- 3006 " " "

Class 161 — HEIFER, born 1/1/88 to 30/6/88 (inclusive).

Prizes: \$25, \$10, \$5 of which \$30 is donated by R. EASTERBROOK.

- 3039 **Hann R J:** MOONYAH LINDA 5TH 275726 (RJH 94), 5.2.88, S. Grangelea Zanadu : D. Moonyah Linda 3rd
- 3- 3040 **Anderson Est. Of J C:** KING'S VALE SILVERMINE 42ND 263083 (J REV A 217), 9.2.88, S. King's Vale Silvermines Jingo 2nd : D. King's Vale Silvermine 21st
- 3041 **Scott J W R & S E:** BEDARRA NITA 279591ST (J5S 540), 14.3.88, S. Broadlin Sam's Idol : D. Coolara Nita 8th
- 3042 **Scott R J:** FRANCLIFF MASTER ILETO (RBD 702ND), 22.3.88, Bred By Iletto Syndicate, S. Bridon Master Monarch : D. Broadlin Iletto 28th
- 3043 **Kuhne K & P:** BUSHLEA STARS BELL 267928TH (NLK 1982), 28.3.88, S. Katandra Star Kingdom : D. Talislea Belle 36th
- 2- 3044 **Feeley A:** VERALLAN MELY'S GEM 2ND (PAF 293), 13.4.88, S. Wandsworth Mely's Jingo : D. Keirilee Gem
- 3045 **Easterbrook R K:** K-WHOPPER BLUE GIPSY 270194TH (RKE 17), 17.4.88, S. Talislea Blue Dreamer : D. Cayuga 45th Gipsy
- 3046 **Marks G T:** ERENMAR PROSPEROUS ROSALIND 2ND 274996 (MIO 439), 20.4.88, S. Anine Top Brass : D. Erenmar Prosperous Rosalind
- 6- 3047 **Paton W T & D M:** MOYNALLA ELVA'S LOIS 266929TH (LJD 939), 27.4.88, S. Ferdon Tandra's Excellency : D. Moynalla Beacon's Lois
- 5- 3048 **Paton W T & D M:** MOYNALLA ELVA'S DIANNE 267057TH (LJD 941), 2.5.88, S. Ferdon Tandra's Excellency : D. Croydon Sydney's Dianne
- 3049 **McKeon R & H:** AMBERLY LINDY 270569TH (RHM 467), 6.5.88, S. Nahlin Royal Prince : D. Arrandoon Linda 76th
- 3050 **Iletto Syndicate:** FRANCLIFF TOP ILETO (RBD 704TH), 29.5.88, S. A-Nine Top Brass : D. Broadlin Iletto 28th
- 3051 **Broad Miss K:** FRANCLIFF T.G. ILLUSION 406TH (E.T) 272068 (RBD 607), 2.6.88, Bred By R Broad, S. Bridon Top Goal : D. Francliff Illusion 192nd
- 1- 3052 **Sessions G & E R & G Starritt:** SOUTHFORK VALDA 3RD 276862 (SF 270), 3.6.88, S. Southfork Pansy's Jr : D. Foleama Keepers Valda
- 4- 3053 **Williams E:** WARWICK VIN'S PEACE (CSW 135TH), 13.6.88, S. Rye Valley Tandra's Supreme : D. Weeowna Ideal Peace 4th

Class 162 — HEIFER, born 1/7/88 to 31/12/88 (inclusive).

- 3054 **Irvine C & S:** WATTLE BRINK HAZEL (CSI 540TH), 3.7.88, S. Bushlea Royal 162nd Jingo : D. Bushlea Hazel 11th
- 3055 **Paton W T & D M:** MOYNALLA ANNA'S ROSETTA 271201ST (LJD 952), 3.7.88, S. Ferdon Tandra's Assurance : D. Moynalla Dan's Rose
- 3056 **Irvine C & S:** HIGHBURY PARK ROSIE (KIM 1ST), 18.7.88, S. Merriland Silver Major : D. Wattle Brink Rosie
- 3057 **Feeley A:** VERALLAN GRAND HAZEL (PAF 307TH), 19.7.88, S. Raywyn Grand Kingdom : D. Katandra Design's Hazel 57th
- 3058 **Scott R J:** WOLONGA HI PATSY (R9S 107), 22.7.88, S. Sproselea Hi Linden : D. Wolonga Cons Patsy
- 3059 **McKeon R & H:** AMBERLY NARCISSUS 3RD (RHM 490), 28.7.88, S. Hasty River Roslyn's Sultan : D. Belgonia Narcissus 13th
- 3- 3060 **Ferguson A R:** LARA DESIGNS SATISFACTION 2ND 268638 (AF 165), 30.7.88, S. Navillus Designs Major : D. Lara Satisfaction 4th
- 1- 3061 **Askew Miss C L:** GLENALLAN SWEET SILVANNA 272302ND (JA CONJ 29), 1.8.88, S. Raywyn Melys 66th's Incomparable : D. Raywyn Fashionable Sandra
- 2- 3062 **Askew K & I:** RAYWYN SWEET BLESSING 272758TH (SRA 981), 6.8.88, S. Raywyn Melys 66th's Incomparable : D. Raywyn Star Buttercup
- 3063 **Adams H & S:** TALISLEA SWEET LILY 147TH 270462 (CCI 672), 11.8.88, S. Talislea Valiant Boy : D. Talislea Sweet Lily 135th

JERSEY

- 5- 3064 **Easterbrook R K:** K-WHOPPER SWEET LILY 3RD 270195 (RKE 18), 11.8.88, S. Talislea Blue Dreamer : D. Ovensvale Sweet Lily
- 3065 **McKeon R & H:** AMBERLY BRAMBLE 6TH 6270579 (RHM 477), 11.8.88, S. Elenko Zenias Illustrious 2nd : D. Amberly Bramble
- 3066 **Wallace M A:** WOODSIDE WATFERN 17TH 276981 (WSR 520), 13.8.88, Bred By G & M Richerdson, S. Fairways Cupid Meteor : D. Woodside Watfern 6th
- 3067 **Ferguson A R:** LARA DESIGNS CHARM 268655TH (AF 190), 20.8.88, S. Navillus Designs Major : D. Lara Links Charm
- 6- 3068 **Cox R:** BEMERSYDE DESIGN EILEEN 514TH 272815 (XCR 110), 27.8.88, S. Katandra Jingo's Souvenir : D. Bemersyde Design Eileen 365th
- 3069 **Broad L:** BROADLIN ILLUSION 113TH (LLB 531), 31.8.88, S. A-Nine Top Brass : D. Broadlin Illusion 69th
- 3070 **Kuhne K & P:** BUSHLEA DONS FERNLEAF 271283RD (NLK 23), 1.9.88, S. Ferdon Coronets Fantastic : D. Bushlea Fernleaf 114th
- 4 3071 **Blum J W & B M:** JAYBEE MISS SANDRA (JAB 376TH, 6.9.88, S. Blueberry Hill Double Royal : D. Rowsvale Sandra 8th
- 3072 **Lawson R G & G A:** KOOROO SANDRA 2ND 273267 (G3L 850), 18.9.88, S. Kooroo Wendys Incomparable : D. Rye Valley Invisible Lady
- 3073 **Blum A J & S L:** GOLDEN QUALITY CLASSIC MERLE 270267TH (ASB 1), 21.9.88, S. Valleystream Classic : D. Jaybee Supreme Merle
- 3074 **Blum Miss V:** BLUEBERRY HILL MARIE 23RD (BLU 715), 29.9.88, Bred By W Blum & Sons, S. Meadow Lawn Beacon Ray : D. Blueberry Hill Marie 14th

Prizes: \$10, and Sweepstakes. A compulsory Sweepstakes of \$2 for each entry is included in this class, in addition to the prize money offered the total Sweepstakes will be divided into four prizes in the proportion of 45%, 30%, 15%, 10%, where up to 10 entries are received and into six prizes in the proportion of 30%, 25%, 20%, 10%, 10%, 5%, where 10 or more entries are received.

ENTRY FEE AND SWEEPSTAKES, NON MEMBERS \$32; MEMBERS \$17.

JUNIOR CHAMPION JERSEY HEIFER, 2½ YEARS OLD OR UNDER (in milk or dry) - Society's Sash, \$200 presented by RODNEY PRINTERS (S420), \$150 and sash presented by FARMHOUSE MILK (S421). 2989

S. A. TURNER MEMORIAL PRIZE, presented by AMALGAMATED CO-OPERATIVE MARKETERS (AUSTRALIA) LIMITED, and NORTH EASTERN DAIRY CO. LTD., \$1,000 has been invested with the Royal Agricultural Society of Victoria and half the interest thereon will provide an Annual Trophy to be presented to the winner of the Junior Champion Jersey Heifer.

RESERVE JUNIOR CHAMPION JERSEY HEIFER - Society's Sash, \$50 presented by DENKAVIT (AUST.) PTY.LTD. (S414) and \$100 presented by R. & E. HINE & S. & M. PHILLIPS. (S422) 2970

Class 163 — *HEIFER, 2 years old or under, not necessarily in milk or in calf (Novice exhibitors). Entries restricted to animals entered in the ordinary classes bred and owned by exhibitors who have not won a first prize award in the Jersey Section of any previous Royal Melbourne Show. Name of exhibit must be stated on the entry form. - Prizes: \$10, \$6, \$4, donated by AUSTRALIAN JERSEY BREEDERS SOCIETY (Victorian Branch) in memory of the late Dr. A. R. HAYWOOD.

- 2979 **Lawson R G & G A:** KOOROO MARIE 14TH 264635 (G3L 760), 22.7.87, S. Meadow Lawn Bright Spot : D. Rowsvale Marie
- 2- 2988 **Plant J H & G J:** DELWYN-PARK COUNTESS 127TH 255576 (PDP 1003), 6.8.87, S. Edi Harvest's Pal : D. Delwyn-Park Countess 102nd
- 6- 2996 **Ronalds P A:** RONDETA BUTTERCUP 254433RD (RDS 2), 19.8.87, S. Sproslea Hi Lindan : D. Coolara Buttercup 11th Hc+
- 3- 3001 **Warrawee Park:** WARRAWEE PARK PRINCESS 36TH 256833 (AH 492), 26.8.87, S. Madeley Park Larries Chris : D. Warrawee Park Princess 18th
- 3004 **Lawson R G & G A:** KOOROO PRINCESS 264653RD (G3L 783), 27.8.87, S. Cayuga Blue Mal : D. Talislea Eileens Princess 29th
- 1- 3036 **Plant L & A:** BERRY BANK MAJESTIC MOLLY 2ND 256869 (WPD 6), 14.10.87, S. Delwyn Park Majestic Sam : D. Edi Molly 17th
- 4- 3041 **Scott J W R & S E:** BEDARRA NITA 279591ST (J5S 540), 14.3.88, S. Broadlin Sam's Idol : D. Coolara Nita 8th
- 5- 3073 **Blum A J & S L:** GOLDEN QUALITY CLASSIC MERLE 270267TH (ASB 1), 21.9.88, S. Valleystream Classic : D. Jaybee Supreme Merle
- 3075 **Scott J W R & S E**

Class 164 — *JUNIOR PROGENY GROUP - Three females, 2½ years old and under, by the same sire, all owned but not necessarily bred by exhibitor. The name of the sire to be given on the entry form. Competition for these prizes is limited to animals entered in the ordinary Classes.

- 2- 3076 **Askew K & I:** GROUP BY RAYWYN MELYS 66TH'S INCOMPARABLE
- 3077 **Broad R:** GROUP BY BRIDON MASTER MONARCH
- 1- 3078 **Kuhne K & P:** GROUP BY FERDON CORONETS FANTASTIC
- 3079 **Marks G T:** GROUP BY JUTLAND DESIGNS STATUS
- 3080 **Perrett R & J:** GROUP BY FERDON GLENS CORONET

Class 165 — BULL, 2 years old (born on or between 1/7/87 and 30/6/88). Prizes: \$20, \$10.

- 3- 3081 **Wilson R W & M F:** NAVILLUS ENTERPRISE 35898TH (AXW 919), 7.8.87, S. Navillus Silver Incomp : D. Coolara Rae 16th
- 4- 3082 **Broad R:** FRANCLIFF G.S. BEACON (E.T) (RBD 266TH, 18.8.87, S. Bridon Grand Slam : D. Francliff Illusion 187th
- 1- 3083 **Cox C M & L:** TALISLEA ROYAL DESTINY 35660TH (CCI 650), 9.9.87, S. Glenalpine Royal Montreal : D. Talislea Dorcas 4th Vhc
- 3084 **Marks G T:** ERENMAR HI STATUS 37433RD (MIO 424), 27.9.87, S. Jutland Designs Status : D. Erenmar Joys Happyness
- 5- 3085 **O'Sullivan T R & B M:** RYE-VALLEY HAZEL'S STANDARD (E.T) 36757TH (RJP 1729), 4.1.88, Bred By R & J Perrett, S. Katandra Hazel's Twylsh : D. Ferdon Vins Sandra

JERSEY

- 2- 3086 **Sessions G & E R & G Starritt:** SHIRLINN IDEAL PRINCE 8822ND (LSW 749), 22.2.88, Bred By L Wilson, S. Rye-Valley Jingo's Juke : D. Shirlinn Stars Priscilla
- 6- 3087 **Robertson G & Mrs D:** IVANHOE SPECTOR 36410TH (R IN D 639), 19.5.88, S. Rye Valley Jingo's Spector : D. Ivanhoe Daffodil 10th V.H.C.
- 3088 **Broad R:** FRANCLIFF M.M. DRAMATIC 37155TH (RBD 279), 21.6.88, S. Bridon Master Monarch : D. Melville Sultans Daze (Imp Nz)

Class 166 — BULL, born 1/7/88 to 31/12/88 (inclusive).

Prizes: \$20, \$10, and Sweepstakes. A compulsory Sweepstakes of \$2 for each entry is included in this Class, in addition to the prize money offered the total Sweepstakes will be divided into four prizes in the proportion of 45%, 30%, 15%, 10%, where up to 10 entries are received and into six prizes in the proportion of 30%, 25%, 20%, 10%, 10%, 5%, where 10 or more entries are received.

ENTRY FEE AND SWEEPSTAKES, \$32; MEMBERS, \$17.

- 3089 **McKenzie A F:** COORIVALE BARBARA'S BEACON (APE 983RD, 27.7.88, S. Merriland Bravo's Beacon : D. Coorievale Vanilla's Barbara
- 1- 3090 **Ferguson A R:** NAVILLUS PAMS SKIPPER 36843RD (AXW 961), 29.7.88, Bred By R M Wilson, S. Katandra Meadow Skipper : D. Navillus Pam 17th
- 3091 **Marks G T:** ERENMAR TOPMARK 37434TH (MIO 453), 4.8.88, S. Anine Top Brass : D. Erenmar Rose 2nd
- 5- 3092 **Hann R J:** MOONYAH SONATOS GUARDIAN 37252ND (RJH 98), 10.8.88, S. Ferdon Elvas Guardian : D. Lyndarren Panthers Sonato
- 3093 **McKeon R & H:** AMBERLY FAIR BALLOT 36879TH (RHM 492), 16.8.88, S. Amberly Love Ballot : D. Amberly Fair Alexia 2nd
- 2- 3094 **Cox R:** BEMERSYDE DESIGN PROTON 37060TH (XCR 108), 26.8.88, S. Skelbrook Preaux Chevalier : D. Bemersyde Design Handane 35th
- 6- 3095 **Easterbrook R K:** K-WHOPPER SANDRAS MARSHAL 36839TH (RKE 24), 28.8.88, S. Talislea Victorious Marshal : D. Talislea Sandra 2nd
- 3- 3096 **Anderson R G:** KINGS VIEW JESTER'S SUPREME 37160TH (BKA 125), 30.8.88, Bred By B Anderson, S. Navillus Supreme : D. Kings View Jessemia 101st
- 3097 **Easterbrook R K:** K-WHOPPER PANSYS DREAMER (T) 36841ST (RKE 26), 4.9.88, S. Lynns Dairylike Dreamer : D. Arrandoon Pansy 38th
- 3098 **Blum J W & B M:** JAYBEE ROYAL LAD 37425TH (JAB 377), 27.9.88, S. Blueberry Hill Double Royal : D. Jaybee Aims Lassie 2nd
- 4- 3099 **Anderson Est. Of J C:** KING'S VALE COWSLIPS DEMON 36798TH (J REV A 243), 15.10.88, S. King's Vale Silvermines Jingo 2nd : D. King's Vale Cowslip 40th
- 3100 **Blum J W & B M:** JAYBEE ROYAL DREAMER 37426TH (JAB 379), 7.11.88, S. Katandra Royal Wonder : D. Jaybee Doubles Lorna

JUNIOR CHAMPION JERSEY BULL, 2 YEARS OLD OR UNDER - Society's Sash. (The winner of this award shall be eligible to compete for the championship.)

3083

S. A. TURNER MEMORIAL PRIZE, presented by **AMALGAMATED CO-OPERATIVE MARKETERS (AUSTRALIA) LIMITED,** and **NORTH EASTERN DAIRY CO. LTD.,** \$1,000 has been invested with the Royal Agricultural Society of Victoria and half the interest thereon will provide an Annual Trophy to be presented to the winner of the Junior Champion Jersey Bull.

RESERVE JUNIOR CHAMPION JERSEY BULL - Society's Sash and a cash prize of \$30 presented by **T. F. HATELEY PTY.LTD.** (S415).

3090

Class 167 — BULL, 4 years old and over (born on or before 30/6/86). Prizes: \$20, \$10.

- 3- 3101 **Feeley A:** WANDSWORTH MELYS JINGO 27352ND (SWW 926), 31.7.81, Bred By S & P Webb, S. Katandra Royal Jingo : D. Wandsworth Melys
- 5- 3102 **Askew K & I:** RAYWYN GREAT KINGDOM 30425TH (SRA 626), 10.10.83, S. Katandra Star Kingdom : D. Raywyn Grand Girl
- 1- 3103 **Granzien L R:** BARWIDGEE SAMBO'S OMEN 31426TH (IOC 260), 17.4.84, Bred By I O'Callaghan, S. Barwidgee Golden Omen : D. Barwidgee Beauty 5th
- 6- 3104 **Easterbrook R K:** TALISLEA ROYAL LEGEND 31477TH (CCI 485), 6.7.84, Bred By C M Cox, S. Talislea Golden Legend : D. Talislea Sweet Lily 105th
- 3105 **Cox R:** SKELBROOK PREAUX CHEVALIER 33080TH (BCH 14), 31.8.85, S. Katandra Jingo's Souvenir : D. Skelbrook Incomparable Cuddles 23rd Vhc
- 2- 3106 **O'Callaghan I & Son:** NAVILLUS SILVER TOP 33522ND (AXW 830), 6.2.86, Bred By R W & M F Wilson, S. Katandra Marie 29th Incomparable : D. Navillus Silvermine 14th
- 4- 3107 **McKeon R & H:** AMBERLY LOVE BALLOT 34815TH (RHM 372), 23.4.86, S. Madeley Park Designs Bravo : D. Amberly Love Lies 3rd

Class 168 — BULL, 3 years old (born on or between 1/7/86 and 30/6/87). Prizes: \$20, \$10.

- 3- 3108 **Gorwell B L & Son:** CAIRNBRAE GRAND BARON 34594TH (WCN 486), 3.8.86, Bred By A & J Carson, S. Rolling Hills Bonafide (Imp Nz) : D. Elenko Gay Beauty 2nd Vhc
- 1- 3109 **Ferguson A R:** NAVILLUS DESIGNS MAJOR 34729TH (AXW 882), 28.8.86, Bred By R M Wilson, S. Navillus Jingos Design : D. Navillus Lovelies 12th
- 2- 3110 **Sessions G & E R & G Starritt:** COOLINDA SEA BISCUIT 34803RD (LCH 1021), 10.9.86, Bred By L & C Hore, S. Bemersyde Farms 54th Meteor : D. Coolinda Buttercup 5th
- 4- 3111 **Paton W T & D M:** MOYNALLA ANNA'S VERNON 35817TH (LJD 243), 1.5.87, S. Ferdon Tandra's Assurance : D. Beledene Symbols Velvet

CHAMPION JERSEY BULL - Society's Sash, a \$250 cash prize donated by **THE FEDERATION INSURANCE LIMITED (S416),** a plaque presented by **ELDERS PASTORAL GROUP,** a cash prize of \$42 presented by **THE AUSTRALIAN JERSEY BREEDERS SOCIETY (VICTORIAN BRANCH) (S417).** (The Junior Champion Bull shall be eligible to compete for this award.)

3103

THE ANZ BANK CHAMPIONSHIP TROPHY - will be presented to the Champion Jersey Bull. The trophy to be won three times by the same Exhibitor not necessarily in succession before being won outright. Winners: 1983, J. C. Anderson; 1984, L. & C. Hore; 1985, R.W. & M.J. Wilson; 1986, Roy Cox; 1987, L.R. & K.J. Granzien; 1988, L.R. Granzien.

RESERVE CHAMPION JERSEY BULL - Society's Sash, and a cash prize of \$50 presented by **DENKAVIT (AUST.) PTY. LTD., (S418)**

3106

CHAMPION DAIRY BULL

THE FEDERATION INSURANCE LIMITED provides cash prizes totalling \$1,875 for competition amongst the Ayrshire, Guernsey, Holstein-Friesian, Illawarra and Jersey breeds. See details at beginning of Dairy Breed Section.

JERSEY

Class 169 — *BULL, born 1/1/88 to 31/12/88 (inclusive). Competition in this Class is limited to animals entered in the ordinary classes. A bull will be eligible for entry in this Class if from a heifer that was under 3 years old at the time such bull was born, provided that the heifer, in the lactation following the birth of the bull, or in a previous lactation, gave 135 kg. butter fat or over, in an official or semi-official test.

CERTIFICATES OF TESTS MUST ACCOMPANY THE ENTRY FORM. REFER PRODUCTION CLASSES - CONDITIONS.

If the dam of a bull entered in this class was over 3 years old when such bull was born, she must in the lactation following the bull's birth, or in a previous lactation, have produced 180 kg. of butter fat or over in an official or semi official test.

Exhibits in this class will be judged by points. The maximum points to be awarded for type is 100. As a basis for calculation of production points, the standards for production according to age as laid down under the Victorian Standard Herd Test Scheme as shown hereunder, will be used: The qualifying productions of butter fat must have been made in lactations completed on or before 30th June preceding the Show.

Production for the current year will only be taken into consideration if the calving date preceding the lactation was on or before 1st August, 1988.

(Amounts Given Are For 300 days)

Junior 2 year old - 120kg. b/fat.

Senior 2 year old - 125kg. b/fat.

Junior 3 year old - 135kg. b/fat.

Senior 3 year old - 145kg. b/fat.

Junior 4 year old - 150kg. b/fat.

Senior 4 year old - 155kg. b/fat.

Mature - 160kg. b/fat.

1 point will be allotted for every 1 kg. of butter fat yielded by the dam of the bull exhibited under test over and above the amount set by the Victorian Government Herd Test Scheme for production according to the age. The maximum number of points to be awarded for production shall be 100.

Prizes: \$13, \$9, \$4, \$2, 5th and 6th, Card.

- 3085 **O'Sullivan T R & B M:** RYE-VALLEY HAZEL'S STANDARD (E.T) 36757TH (RJP 1729), 4.1.88, Bred By R & J Perrett, S. Katandra Hazel's Twylsh : D. Ferdon Vins Sandra
- 3087 **Robertson G & Mrs D:** IVANHOE SPECTOR 36410TH (R IN D 639), 19.5.88, S. Rye Valley Jingo's Spector : D. Ivanhoe Daffodil 10th V.H.C.
- 3088 **Broad R:** FRANCLIFF M.M. DRAMATIC 37155TH (RBD 279), 21.6.88, S. Bridon Master Monarch : D. Melville Sultans Daze (Imp Nz)
- 3089 **McKenzie A F:** COORIVALE BARBARA'S BEACON (APE 983RD, 27.7.88, S. Merriland Bravo's Beacon : D. Coorievale Vanilla's Barbara
- 3090 **Ferguson A R:** NAVILLUS PAMS SKIPPER 36843RD (AXW 961), 29.7.88, Bred By R M Wilson, S. Katandra Meadow Skipper : D. Navillus Pam 17th
- 3091 **Marks G T:** ERENMAR TOPMARK 37434TH (MIO 453), 4.8.88, S. Anine Top Brass : D. Erenmar Rose 2nd
- 3092 **Hann R J:** MOONYAH SONATOS GUARDIAN 37252ND (RJH 98), 10.8.88, S. Ferdon Elvas Guardian : D. Lyndarren Panthers Sonato
- 3093 **McKeon R & H:** AMBERLY FAIR BALLOT 36879TH (RHM 492), 16.8.88, S. Amberly Love Ballot : D. Amberly Fair Alexia 2nd

- 3-3098 **Blum J W & B M:** JAYBEE ROYAL LAD 37425TH (JAB 377), 27.9.88, S. Blueberry Hill Double Royal : D. Jaybee Aims Lassie 2nd
- 2-3100 **Blum J W & B M:** JAYBEE ROYAL DREAMER 37426TH (JAB 379), 7.11.88, S. Katandra Royal Wonder : D. Jaybee Doubles Lorna

Class 170 — *BULL, born 1/1/88 to 31/12/88 (inclusive). Competition in this Class is limited to animals entered in the ordinary classes. A bull will be eligible for entry in this class if his dam has obtained her certificate in an official or semi-official test before 31st July, 1988.

CERTIFICATES OF TESTS MUST ACCOMPANY THE ENTRY FORM. REFER PRODUCTION CLASSES - CONDITIONS.

Judging will be on points, maximum of 100 points being allowed for type and 1 point for every 9 kg or part thereof of butter fat yielded by the dam of the exhibit in her highest yield under official or semi-official test.

An additional 1 point will also be added for every 9 kg. or part thereof of butter fat yielded by the dam of the sire of the exhibit in her highest yield under official or semi-official test. As a basis for calculation of production points, the standards for production according to age as laid down under the Victorian Government Herd Test Scheme, as shown hereunder, will be used. The qualifying productions of butter fat must have been made in lactations completed on or before 30th June preceding the Show.

(Amounts given are for 300 days).

Junior 2 year old - 120kg. b/fat.

Senior 2 year old - 125kg. b/fat.

Junior 3 year old - 135kg. b/fat.

Senior 3 year old - 145kg. b/fat.

Junior 4 year old - 150kg. b/fat.

Senior 4 year old - 155kg. b/fat.

Mature - 160kg. b/fat.

Prizes: \$22, \$9, \$4, all presented by THE AUSTRALIAN JERSEY BREEDERS SOCIETY (VICTORIAN BRANCH).

- 3085 **O'Sullivan T R & B M:** RYE-VALLEY HAZEL'S STANDARD (E.T) 36757TH (RJP 1729), 4.1.88, Bred By R & J Perrett, S. Katandra Hazel's Twylsh : D. Ferdon Vins Sandra
- 3087 **Robertson G & Mrs D:** IVANHOE SPECTOR 36410TH (R IN D 639), 19.5.88, S. Rye Valley Jingo's Spector : D. Ivanhoe Daffodil 10th V.H.C.
- 3088 **Broad R:** FRANCLIFF M.M. DRAMATIC 37155TH (RBD 279), 21.6.88, S. Bridon Master Monarch : D. Melville Sultans Daze (Imp Nz)
- 3090 **Ferguson A R:** NAVILLUS PAMS SKIPPER 36843RD (AXW 961), 29.7.88, Bred By R M Wilson, S. Katandra Meadow Skipper : D. Navillus Pam 17th
- 3091 **Marks G T:** ERENMAR TOPMARK 37434TH (MIO 453), 4.8.88, S. Anine Top Brass : D. Erenmar Rose 2nd
- 3098 **Blum J W & B M:** JAYBEE ROYAL LAD 37425TH (JAB 377), 27.9.88, S. Blueberry Hill Double Royal : D. Jaybee Aims Lassie 2nd
- 3112 **McKenzie A F:** COORIEVALE BARBARA'S BEACON (APE 983RD, 27.7.88, S. Merriland Bravo's Beacon : D. Coorievale Vanilla's Barbara

JERSEY SIRES' MEMORIAL

A Prize of \$21, donated by THE AUSTRALIAN JERSEY BREEDERS SOCIETY (VICTORIAN BRANCH) (S419), will be awarded annually for the Most Successful Sire in the above classes, other than special classes.

BREEDER → OWNER K+1 ASKEW
RAYWYN MEYLS 66 THIS INCOMPARABLE



FOR MOST OF
AUSTRALIA'S PAST,
WE'VE BEEN LOOKING
AFTER ITS FUTURE.

Our nation was barely 60 years old when AMP began providing financial security for ordinary Australians.

In the years since then, we've helped millions safeguard their future.

We stood by our farmers through the depression.

We helped the wives and families of diggers cope with the hardships of war.

Through natural disasters and personal tragedies, we've made sure no-one had to face things alone.

Last year AMP policyholders and beneficiaries received well over \$2.7 billion.

And on top of that, more than 2 million policyholders and their families continue to enjoy the most important benefit that AMP offers: the knowledge that we'll always be there when we're needed.

AMP
WE'LL ALWAYS BE THERE.

AMP will be at the Show too!
Visit the AMP Lawns and Display.

SEE HOW THE STARS PERFORM IN THE KITCHEN



Come and meet five of Melbourne's favourites as they cook the beef and lamb dishes that they love most in our showground kitchen.

This is a recipe for fun and entertainment so, why don't you join us!

We'll be cooking up a storm from Sept 23 - Oct 1
at the Melbourne showground.

AUSTRALIAN
MEAT & LIVE STOCK
CORPORATION



GUERNSEY

The prize will be awarded to the breeder of the Sire. Three points will be awarded for a first prize, two points for a second, and one point for a third prize in all Ordinary Classes and Classes 154 and 164. In the event of a tie, three points will be awarded for each Championship, and two points for each Reserve Championship. These additional points will be awarded only to those bulls which tied in the original allocation.

The name of the winning sire for the year and the name of the breeder will be recorded upon the permanent Honour Board of the Victorian Branch of The Australian Jersey Breeders Society. This Board will be displayed in the Jersey Cattle Pavilion during the Show - each sire's name to be inscribed permanently on the Honour Board.

BEST MAINTAINED JERSEY TEAM

G.T. MARKS	1st	to
G.E. SESSIONS + G. STARRITT	2nd	as
R.K. EASTERSBROOK	3rd	vill

The **BERT ANDERSON MEMORIAL TROPHY** and rosette presented by **MRS W ANDERSON, HAMPTON PARK** will be awarded to the most successful exhibitor in the Jersey Section.

Three points will be allotted for a first prize, two points for a second prize and one point for a third prize, in each Ordinary Class. In the event of a tie, two points will be allotted for a Championship award and one points for a Reserve Championship award.

THE RYE VALLEY JUNIOR HANDLERS COMPETITION

BRETT KUHNE

For Handlers 18 years old and under on the 21st September, 1989.

Heifers two years old and under will be used.

This competition will be conducted by THE AUSTRALIAN JERSEY BREEDERS SOCIETY. Entry forms will be available at the Jersey Kiosk prior to judging day.

PRIZES: 1st, \$50; 2nd, \$25 donated by **R & J PERRETT** Rye Valley Jerseys, Kongwak. (S458,459)

GUERNSEY

Judge: Mr. I. Cochrane, Parrabel Farms, Terara Road, Nowra, N.S.W., 2540

STEWARDS

- Mr. F.R.I. Stephens
- Mr. J.B. Richardson
- Mr. T. Slater
- Mr. P. McGillivray

Judging will be in catalogue order and will commence at 1.00 p.m. on Thursday, 21st September in the Federation Ring, Meaklim Pavllion.

Cattle entered in this Section must be registered in the Guernsey Herd Book of Australia, or in an approved Guernsey Herd Book outside the Commonwealth. For particulars of registration in the Guernsey Herd Book of Australia, apply to the Secretary, Guernsey Cattle Society of Australia, P.O. Box 189, Kiama, N.S.W., 2533.

Females recorded in the Appendices to the G.H.B. of A. will not be eligible to compete in this Section.

The Judge of Guernseys will not penalise exhibits if they are dehorned.

PRIZE MONEY

A SUBSTANTIAL PORTION OF THE PRIZE MONEY OFFERED IN THIS SECTION, HAS BEEN DONATED BY **THE LATE CAPT. A. E. T. PAYNE**, WHO, FOR MANY YEARS, WAS A SUCCESSFUL BREEDER AND EXHIBITOR OF GUERNSEY CATTLE.

SUCH MONEY IS PROVIDED BY THE INCOME FROM INVESTMENT OF A HANDSOME LEGACY KINDLY BEQUEATHED BY **THE LATE CAPT. PAYNE** FOR THE ABOVE-MENTIONED PURPOSE AND FOR WHICH THE COUNCIL OF THE ROYAL AGRICULTURAL SOCIETY IS VERY APPRECIATIVE.

Class 177 — HEIFER, 3 years old (dry in calf) (born on or between 1/7/86 and 30/6/87). Prizes: \$43, \$30, \$20, \$12, of which \$95 is donated by the Late Capt. A.E.T. Payne.

- 2-3113 **Wilkie N M & M N & Son:** LANGLEIGH ADELA 14981ST (KBC 142), 18.7.86, Bred By P J & K B Carpenter, S. Langleigh Avante : D. Langleigh Aurelie
- 1-3114 **Wilkie N M & M N & Son:** SOJURN HERALDS HONEY (A.I) 14371ST (SKB 21), 7.9.86, Bred By B R Balchin, S. Glenville Herald 42nd : D. Vermont Bernice 2nd

Class 178 — COW, 4 years old (dry in calf) (born on or between 1/7/85 and 30/6/86). Prizes: \$43, \$30, \$20, \$12, of which \$95 is donated by the Late Capt. A.E.T. Payne.

- 1-3115 **Seuren L & F:** WAIKIKI GALA BEATLE 12418TH (WPS 297), 10.7.85, Bred By Seuren Bros, S. Brooknill Fame's Sir Galahad : D. Ellendean Lady Beatle
- 3116 **Dumesny G & J:** CHARMWOODS DES MOINES 12725TH (SLD 853), 24.8.85, Bred By S & L Dumesny, S. Charmwoods Bond : D. Charmwoods Decanter
- 2-3117 **Dumesny S & L:** CHARWOODS AZNAVOUR 13745TH (SLD 888), 6.5.86, S. Charmwoods Bond : D. Charmwoods Azaria

Class 179 — COW, 5 years old (dry in calf) (born on or between 1/7/84 and 30/6/85). Prizes: \$43, \$30, \$20, \$12, of which \$95 is donated by the Late Capt. A.E.T. Payne.

- 2-3118 **Capizzi A & Mrs M P:** WARRAVALA H KASIA 10825TH (AMP 20), 2.7.84, S. Glenville Herald 42nd(Can) : D. Keywyn Kasia
- 3119 **Shelly M F:** DEVON PARK GAY LADY 11272ND (WLB 84 22), 9.9.84, Bred By W L P Bond, S. Glenville B.C. Intrepid (Can) : D. Devon Park Perina
- 3120 **Wilkie R L:** CROOKSDALE LANA 2ND 14284 (DWS 201), 19.11.84, S. Crooksdale Fames Fred : D. Crooksdale Fames Lana
- 3121 **Wilkie N M & M N & Son:** MINNESOTA BOO DREAM 12312TH (AGC 1174), 6.6.85, Bred By A G & L Chesworth, S. Kookaburra Intrepids Boo Boo : D. Minnesota Trojan Dream

3170
 4-3165 } dram from 185
 3-3166 }
 1-3167 }

GUERNSEY

The prize will be awarded to the breeder of the Sire. Three points will be awarded for a first prize, two points for a second, and one point for a third prize in all Ordinary Classes and Classes 154 and 164. In the event of a tie, three points will be awarded for each Championship, and two points for each Reserve Championship. Additional points will be awarded for a first prize in the Reserve Classes.

Reserve Classes will be awarded for a first prize, two points for a second, and one point for a third prize in all Ordinary Classes and Classes 154 and 164. In the event of a tie, three points will be awarded for each Championship, and two points for each Reserve Championship. Additional points will be awarded for a first prize in the Reserve Classes.

Judging will take place from Thursday, 21st September to Saturday, 23rd September, under the same scale of points as the Inter-Breeds Competition.

There is no entry fee and all Jersey Exhibitors' Teams will automatically compete for the prize.

I. O'CALLAGHAN & SON, Barwidgee Jersey Stud, will donate a trophy to the winner.

MOST SUCCESSFUL JERSEY EXHIBITOR

G & R. SESSIONS & G STARRITT

The **BERT ANDERSON MEMORIAL TROPHY** and rosette presented by **MRS W ANDERSON, HAMPTON PARK** will be awarded to the most successful exhibitor in the Jersey Section.

Three points will be allotted for a first prize, two points for a second prize and one point for a third prize, in each Ordinary Class. In the event of a tie, two points will be allotted for a Championship award and one point for a Reserve Championship award.

THE RYE VALLEY JUNIOR HANDLERS COMPETITION

BRETT KUHNE

For Handlers 18 years old and under on the 21st September, 1989.

Heifers two years old and under will be used.

This competition will be conducted by THE AUSTRALIAN JERSEY BREEDERS SOCIETY. Entry forms will be available at the Jersey Kiosk prior to judging day.

PRIZES: 1st, \$50; 2nd, \$25 donated by **R & J PERRETT** Rye Valley Jerseys, Kongwak. (S458,459)

GUERNSEY

Judge: Mr. I. Cochrane, Parrabel Farms, Terara Road, Nowra, N.S.W., 2540

STEWARDS

- Mr. F.R.I. Stephens
- Mr. J.B. Richardson
- Mr. T. Slater
- Mr. P. McGillivray

Judging will be in catalogue order and will commence at 1.00 p.m. on Thursday, 21st September in the Federation Ring, Meaklim Pavillon.

Cattle entered in this Section must be registered in the Guernsey Herd Book of Australia, or in an approved Guernsey Herd Book outside the Commonwealth. For particulars of registration in the Guernsey Herd Book of Australia, apply to the Secretary, Guernsey Cattle Society of Australia, P.O. Box 189, Kiama, N.S.W., 2533.

Females recorded in the Appendices to the G.H.B. of A. will not be eligible to compete in this Section.

The Judge of Guernseys will not penalise exhibits if they are dehorned.

PRIZE MONEY

A SUBSTANTIAL PORTION OF THE PRIZE MONEY OFFERED IN THIS SECTION, HAS BEEN DONATED BY **THE LATE CAPT. A. E. T. PAYNE**, WHO, FOR MANY YEARS, WAS A SUCCESSFUL BREEDER AND EXHIBITOR OF GUERNSEY CATTLE.

SUCH MONEY IS PROVIDED BY THE INCOME FROM INVESTMENT OF A HANDSOME LEGACY KINDLY BEQUEATHED BY **THE LATE CAPT. PAYNE** FOR THE ABOVE-MENTIONED PURPOSE AND FOR WHICH THE COUNCIL OF THE ROYAL AGRICULTURAL SOCIETY IS VERY APPRECIATIVE.

Class 177 — HEIFER, 3 years old (dry in calf) (born on or between 1/7/86 and 30/6/87). Prizes: \$43, \$30, \$20, \$12, of which \$95 is donated by the Late Capt. A.E.T. Payne.

- 2-3113 **Wilkie N M & M N & Son:** LANGLEIGH ADELA 14981ST (KBC 142), 18.7.86, Bred By P J & K B Carpenter, S. Langleigh Avante : D. Langleigh Aurelie
- 1-3114 **Wilkie N M & M N & Son:** SOJURN HERALDS HONEY (A.I) 14371ST (SKB 21), 7.9.86, Bred By B R Balchin, S. Glenville Herald 42nd : D. Vermont Bernice 2nd

Class 178 — COW, 4 years old (dry in calf) (born on or between 1/7/85 and 30/6/86). Prizes: \$43, \$30, \$20, \$12, of which \$95 is donated by the Late Capt. A.E.T. Payne.

- 1-3115 **Seuren L & F:** WAIKIKI GALA BEATLE 12418TH (WPS 297), 10.7.85, Bred By Seuren Bros, S. Brooknill Fame's Sir Galahad : D. Ellendean Lady Beatle
- 3116 **Dumesny G & J:** CHARMWOODS DES MOINES 12725TH (SLD 853), 24.8.85, Bred By S & L Dumesny, S. Charmwoods Bond : D. Charmwoods Decanter
- 2-3117 **Dumesny S & L:** CHARWOODS AZNAVOUR 13745TH (SLD 888), 6.5.86, S. Charmwoods Bond : D. Charmwoods Azaria

Class 179 — COW, 5 years old (dry in calf) (born on or between 1/7/84 and 30/6/85). Prizes: \$43, \$30, \$20, \$12, of which \$95 is donated by the Late Capt. A.E.T. Payne.

- 2-3118 **Capizzi A & Mrs M P:** WARRAVALLE H KASIA 10825TH (AMP 20), 2.7.84, S. Glenville Herald 42nd(Can) : D. Keywyn Kasia
- 3119 **Shelly M F:** DEVON PARK GAY LADY 11272ND (WLB 84 22), 9.9.84, Bred By W L P Bond, S. Glenville B.C. Intrepid (Can) : D. Devon Park Perina
- 3120 **Wilkie R L:** CROOKSDALE LANA 2ND 14284 (DWS 201), 19.11.84, S. Crooksdale Fames Fred : D. Crooksdale Fames Lana
- 3121 **Wilkie N M & M N & Son:** MINNESOTA BOO DREAM 12312TH (AGC 1174), 6.6.85, Bred By A G & L Chesworth, S. Kookaburra Intrepids Boo Boo : D. Minnesota Trojan Dream

*3170
4-3165 } drawn from 185
3-3166 }
1-3167 }*

GUERNSEY

Class 180 — COW, 6 years old or over (dry in calf) (born on or before 30/6/84). Prizes: \$43, \$30, \$20, \$12, of which \$95 is donated by the Late Capt. A.E.T. Payne.

- 3122 Troutbeck G G: BALNAKYLE MADCAP 1578TH (MSM 513), 6.9.79, Bred By Mrs M Wiltshire, S. Balnakyle D Marshal : D. Balnakyle Madra
- 2- 3123 Wilkie R L: CROOKSDALE FAMES CELESICA 2611TH (DWS 144), 10.9.79, S. Crooksdale Fames Fred : D. Crooksdale Fames Lana
- 3124 Cleggett L F & J M: BROOKLEIGH T.C.F. BELINDA 2270TH (BOK X IN CIRCLE 447), 18.3.80, S. Tannery Hill T.C. Fallstaff : D. Brookleigh Nances Bess
- TRANS To 186 3125 Troutbeck Est. H W R: KARDINIA CHARMAINE 3192ND (WFB 167), 22.7.80, Bred By W F & J M Briggs, S. Ashgarth Pollyanna 3rd's Ideal : D. Claremont Coral
- 3- 3126 Troutbeck E H: GODWIN PARK LADY DELL 3445TH (GP 8), 8.9.80, Bred By G J & G C Kesson, S. Crooksdale Sir Herby : D. Jeanarur Della
- 3127 Troutbeck Est. H W R: BALA-WAI JESSIE 10290TH (HWT 256), 15.9.82, S. Bala-Wai O.P.S.T. : D. Bala-Wai A Jassy-Love
- 4- 3128 Wilkie N M & M N & Son: CROOKSLEA C.C. NANCY 8276TH (W 105), 2.7.83, S. Tannery Hill Champions Claude : D. Fhra Park Tims Nancy
- 1- 3129 Shea W M & M W: MEADOW VIEW R.W.RUBY 8780TH (MVD 413), 5.7.83, Bred By Meadow View Dairy P/L, S. Meadow View L.G. Reward : D. Meadow View C.T. Ruby
- TRANS To 186 3130 Shea W M & M W: MOUNT GILEAD DAUNTLESS ROSETTE 9830TH (MG 34), 26.8.83, Bred By Lady Macarther, S. Tomargo Dauntless : D. Mount Gilead Consul Rosette

Class 181 — HEIFER, 2 years old (in milk) (born on or between 1/7/87 and 30/6/88). Prizes: \$75, \$55, \$40, \$20, \$10, of which \$150 is donated by the Late Capt. A.E.T. Payne.

- 3131 Burns C & L: YARPINDA PRINCESS 16158TH (BUR 17), 3.7.87, S. Crookslea Sir Galahad : D. Treliske Pearl
- 3- 3132 Smith A K & A D: MYSTICDALE HERALD'S DEALK 16569TH (AKS 331), 3.7.87, S. Glenville Herald 42nd(Can) : D. Godwin Park Claudes Dealk
- 3133 Capizzi A & Mrs M P: WAIKIKI DALLAS WREN 16389TH (WPS 390), 5.7.87, Bred By Seuren Bros, S. Ripley Farms Dallas : D. Waikiki P E Wren
- 4- 3134 Norris G & T: SOJOURN HERALDS PELICAN 16182ND (SKB 46), 13.7.87, Bred By B R Balchin, S. Glenville Herald 42nd(Can) : D. Devon Park Actress
- 2- 3135 Cleggett L F & J M: BROOKLEIGH G.H. BLONDIE 16880TH (BOK 687), 24.7.87, S. Glenville Herald 42nd : D. Brookleigh T.C.F. Babette
- 1- 3136 Cleggett L F & J M: BROOKLEIGH G.H. BERTHA 16882ND (BOK 689), 25.7.87, S. Glenville Herald 42nd : D. Brookleigh Empress Bess
- TRANS To 191 3137 Seuren L & F: WAIKIKI H DORRY 16396TH (WPS 368), 1.8.87, Bred By Seuren Bros, S. Glenville Herald 42nd : D. Vermont Dorry
- 3138 Dumesny G & J: CHARMWOODS MILLER 16553RD (SLD 966), 6.9.87, Bred By S & L Dumesny, S. Ripley Farms Dallas (Can) (E.T) : D. Charmwoods Millicent
- 3139 Dumesny G & J: GREEN ACRES ANGELA 16532ND (GSD 33), 8.9.87, S. Ripley Farms Dallas (Can) (E.T) : D. Charmwoods Amateur
- TRANS To 191 3140 Norris G & T: MERRYWEATHER STATESMAN RICKIE 17244TH (214), 11.9.87, Bred By W L & G Lister, S. Merryweather Cm Statesman : D. Merryweather Claudes Rita
- 5- 3141 Carpenter K B & B M: LANGLEIGH PIPPA'S POPPET 17022ND (KBC 145), 18.9.87, S. Kajo Corporal Lester : D. Langleigh Pippa Poppins

Class 182 — HEIFER, 2½ years old (in milk) (born on or between 1/1/87 and 30/6/87). Prizes: \$75, \$55, \$40, \$20, \$10, of which \$150 is donated by the Late Capt. A.E.T. Payne.

- 2- 3142 Saddler C L: CARONIA TOPAZ JOYFULL 15599TH (CAM 416), 3.1.87, Bred By E & D Cowell, S. Clear Branch B.T Topaz : D. Caronia D Joyfull
- 4- 3143 Wilkie N M & M N & Son: CROOKSLEA HERALDS TOSHI 15283RD (W 159), 10.1.87, S. Glenville Herald 42nd : D. Kookaburra Galahs Tundooee
- 3144 Cleggett L F & J M: BROOKLEIGH C.T. FLASH 15932ND (BOK 676), 6.5.87, S. Clearbranch B.T. Topaz : D. Brookleigh G.H. Frill
- 1- 3145 Cleggett L F & J M: BROOKLEIGH G.H. POLLY 15933RD (BOK 677), 6.5.87, S. Glenville Herald 42nd : D. Brookleigh Dauntless Peppermint
- 3- 3146 Dumesny G & J: CHARMWOODS GEMINI 15870TH (SLD 937), 17.5.87, Bred By S & L Dumesny, S. Charmwoods Vallence : D. Charmwoods Glencoe
- 3147 Dumesny G & J: ENNISKILLEN DELPHIA 15852ND (E IN CIRCLE 560), 30.5.87, Bred By J & W Smith, S. Minnesota Love Signal : D. Enniskillen Delphine

Class 183 — HEIFER, 3 years old (in milk) (born on or between 1/7/86 and 30/6/87). Prizes: \$75, \$55, \$40, \$20, \$10, of which \$150 is donated by the Late Capt. A.E.T. Payne. Winner to receive PANACUR 10 donated by HOECHST-AGRIVET and \$100 semen voucher donated by RIVERINA ARTIFICIAL BREEDERS PTY. LTD.

- 3148 Wilkie N M & M N & Son: NERRILL SYMBOLIC LADY 13964TH (KSR 142), 7.7.86, Bred By K S & E M Patrick, S. Nerrill G.H. Symbolic : D. Nerrill Lovely Lady
- 3149 Shea W M & M W: WILMAR HERALD'S MANDY 14255TH (WMS 190), 21.7.86, S. Glenville Herald 42nd : D. Wilmar Yearling Melinda
- 3150 Saddler C L: SWANVALE HORNETS EDNA 14739TH (CJS 33), 28.7.86, Bred By C J Swan, S. Glenhaven Top Hornet : D. Tui Glen Elizabeth
- 3- 3151 Dumesny G & J: GREEN ACRES EDNA 14270TH (GSD 21), 1.8.86, S. Ripley Farms Dallas (Can) (E.T) : D. Green Acres Ednamair
- 2- 3152 Dumesny G & J: WESBURN DAL PRINCESS 14239TH (CWM 379), 7.8.86, Bred By W H & E M Manton, S. Ripley Farms Dallas (Can) (E.T) : D. Wesburn C.G. Princess
- 1- 3153 Wilkie N M & M N & Son: LANGLEIGH PIPPAS DELIGHT 14983RD (KBC 143), 22.9.86, Bred By P J & K B Carpenter, S. Kajo Corporals Lester : D. Langleigh Pippa Poppins
- 3154 Shelly M F: CROOKSLEA OLYMPIC NOOKY 15280TH (W 156), 3.10.86, Bred By N M & M N Wilkie, S. Crookslea Top Olympiad : D. Crookslea Fames Nan
- 4- 3155 Shea W M & M W: WILMAR HERALD'S GLORIA 14397TH (WMS 203), 24.10.86, S. Glenville Herald 42nd : D. Crooklea T.B Gloria

Class 184 — COW, 4 years old (in milk) (born on or between 1/7/85 and 30/6/86). Prizes: \$75, \$55, \$40, \$20, \$10, 6th Card, of which \$150 is donated by the Late Capt. A. E. T. Payne. Winner to receive PANACUR 10 donated by HOECHST-AGRIVET.

- 2- 3156 Cleggett L F & J M: BROOKLEIGH G.H. BRONTE 12140TH (BOK 617), 12.7.85, S. Glenville Herald 42nd : D. Brookleigh T.C.F. Babette
- 3- 3157 Dumesny G & J: MINNESOTA STAFF DAIRYMAID 12323RD (AGC 1185), 14.7.85, Bred By A G & L Chesworth, S. Tannery Hill T.C. Fallstaff : D. Minnesota Trojan Denise

GUERNSEY

- 1- 3158 **Saddler C L:** SWANVALE HERALDS MARGARET 13633RD (CJS 23), 1.12.85, Bred By C Swan, S. Glenville Herald 42nd : D. Glenhaven Dari Margaret
- 4- 3159 **Saddler C L:** GLENHAVEN REWARDS BUTTERCUP 13765TH (JS3 357), 28.12.85, Bred By W L Swan, S. Glenhaven Heralds Reward : D. Ashgarth Butter Cup
- 5- 3160 **Wilkie N M & M N & Son:** CROOKSLEA HERALDS TRISH 14582ND (W 138), 6.1.86, S. Glenville Herald 42nd : D. Kookaburra Galahs Tundooee

Class 185 — COW, 5 years old (in milk) (born on or between 1/7/84 and 30/6/85). Prizes: \$80, \$60, \$45, \$25, \$15, and 6th Card, of which \$175 is donated by the Late Capt. A. E.T. Payne. Winner to receive PANACUR 10 donated by HOECHST-AGRIVET.

- 5 3161 **Cleggett L F & J M:** BROOKLEIGH T.C.F. DALE 10734TH (BOK 592), 23.7.84, S. Tannery Hill T.C. Fallstaff : D. Brookleigh Desma
- E 3162 **Capizzi A & Mrs M P:** WAIKIKI T.C. SUSAN 11203RD (WPS 278), 28.7.84, Bred By Seuren Bros, S. Tannery Hill T.C. Fallstaff : D. Cormiston Susan
- 6- 3163 **Dumesny S & L:** CHARMWOODS HARWICH 10568TH (SLD 784), 2.8.84, S. Crookslea Sir Galahad : D. Charmwoods Hagen
- 3- 3164 **Shea W M & M W:** WILMAR HERALD'S GRACEFUL 11238TH (WMS 160), 10.8.84, S. Glenville Herald 42nd : D. Crookslea G Glory
- 3165 **Seuren L & F:** GODWIN PARK HERALDS DELIGHT 11434TH (GP 124), 4.9.84, Bred By C Kesson, S. Glenville Herald 42nd : D. Godwin Park Lady Dell *TRANS TO 179*
- 3166 **Wilkie N M & M N & Son:** LANGLEIGH PIPPA POPPINS 11806TH (KBC 138), 28.9.84, Bred By P J & K B Carpenter, S. Glenville Herald 42nd : D. Langleigh Aurelie *T/T 179*
- 3167 **Cleggett L F & J M:** BROOKLEIGH D FASCINATION 11471ST (BOK 601), 15.12.84, S. Brookleigh T.C.F. Dan : D. Brookleigh T.C.F. Fashion *T/T 179*
- 4 3168 **Seuren L & F:** GODWIN PARK HERALD SUN BURST (E.T) 12793RD (GP 201), 23.3.85, Bred By C Kesson, S. Glenville Herald 42nd : D. Crooksdales Gloria Sunny
- 2- 3169 **Cleggett L F & J M:** BROOKLEIGH G.H. COMET 12128TH (BOK 605), 24.3.85, S. Glenville Herald 42nd : D. Brookleigh T.C.F. Connie
- 3170 **Saddler C L:** GLENHAVEN CLAUDES EMPRESS 12610TH (JS3 340), 1.5.85, Bred By W L Swan, S. Tannery Hill Champions Claude : D. Ashgarth Empress *T/T 179*
- 1- 3171 **Seuren L & F:** KENJANARA LYDIA 12648TH (KJM 58), 26.5.85, Bred By K & K Martin, S. Glenville Herald 42nd : D. Coomarra Lorraine

Class 186 — COW, 6 or 7 years old (in milk) (born on or between 1/7/82 and 30/6/84). Prizes: \$80, \$55, \$40, \$30, \$20, and 6th Card, of which \$175 is donated by the Late Capt. A.E.T. Payne. Winner to receive PANACUR 10 donated by HOECHST-AGRIVET.

- 3172 **Cleggett L F & J M:** BROOKLEIGH T.C.F. AMY 6872ND (BOK 534), 5.8.82, S. Tannery Hill T.C. Fallstaff : D. Armored Diabalo
- 4 3173 **Dumesny S & L:** CHARMWOODS ANTIQUE 7205TH (SLD 691), 29.9.82, S. Charmwoods Naturalist : D. Charmwoods Andrea
- 3- 3174 **Norris G & T:** WAIKIKI F.S. JUDY 9725TH (WPS 245), 24.7.83, Bred By Seuren Brothers, S. Tannery Hill T.C. Fallstaff : D. Waikiki Elite Judy
- 5- 3175 **Saddler C L:** ASHGARTH OPHELIA 29TH 11443 (ESL 936), 2.8.83, Bred By A J & W I Saddler, S. Ashgarth Farms Trudy Fallstaff : D. Crookslea T.B. Ophelia

- 2- 3176 **Wilkie N M & M N & Son:** KOOKABURRA HERALDS SHILLY-SHALLY 10086TH (K 349), 25.2.84, Bred By D J & J J Clarke, S. Glenville Herald 42nd : D. Kookaburra Fames Shoo Hoo
- 1- 3177 **Wilkie N M & M N & Son:** NERRIL G.H. SNOWFLAKE 10073RD (KSR 118), 27.2.84, Bred By K S & E M Patrick, S. Glenville Herald 42nd : D. Nerrill Monas Choice

6- 3125 T/F 180

Class 187 — COW, 8 years old or over (in milk) (born on or before 30/6/82). Prizes: \$55, \$45, \$35, \$25, \$15, 6th card, prizemoney donated by the Late Capt. A.E.T. Payne. Winner to receive PANACUR 10 donated by HOECHST-AGRIVET.

- 3178 **Shea W M & M W:** VERMONT MONA 100893RD (UV 777), 18.5.78, Bred By Marril Pty Ltd, S. Vermont Dauntless : D. Vermont May Dream
- 3179 **Wilkie N M & M N & Son:** CROOKSLEA GALA ROSEGAY 4462ND (W 43), 6.4.80, S. Fhra Park Galahad : D. Broughton Creek Rosegay
- 1- 3180 **Dumesny S & L:** CHARMWOODS HAGEN 3267TH (SLD 579), 31.8.80, S. Charmwoods Angelo : D. Charmwoods Hazel

Class 188 — *BEST VESSEL (cow or heifer, to be of good breed type). Prizes: \$26, \$18, \$10, \$6, 5th, and 6th Card, prizemoney donated by the Late Capt. A.E.T. Payne and product for 1st, 2nd and 3rd presented by J.W. BAILEY & CO. Winner to receive a Mounted Photograph presented by THE FEDERATION INSURANCE LIMITED.

- 3141 **Carpenter K B & B M:** LANGLEIGH PIPPA'S POPPET 17022ND (KBC 145), 18.9.87, S. Kajo Corporal Lester : D. Langleigh Pippa Poppins
- 3162 **Capizzi A & Mrs M P:** WAIKIKI T.C. SUSAN 11203RD (WPS 278), 28.7.84, Bred By Seuren Bros, S. Tannery Hill T.C. Fallstaff : D. Cormiston Susan
- 4 3181 **Cleggett L F & J M**
- E- 3182 **Cleggett L F & J M**
- 5- 3183 **Dumesny G & J**
- 3184 **Dumesny G & J**
- 3185 **Dumesny S & L**
- 3186 **Saddler C L**
- 6- 3187 **Saddler C L**
- 3188 **Seuren L & F**
- 1- 3189 **Seuren L & F**
- 3190 **Shea W M & M W**
- 3191 **Shea W M & M W**
- 3- 3192 **Wilkie N M & M N & Son**
- 2- 3193 **Wilkie N M & M N & Son**
- 3194 **Wilkie N M & M N & Son**

Competition in this Class is limited to animals (in milk) entered in the ordinary Classes. The Judge may order the exhibits to be milked dry before making his awards.

THE JAMES M MCINTOSH MEMORIAL TROPHY - for cow or heifer with the best vessel. Trophy valued at \$200 presented by **THE ESTATES OF THE LATE MRS. M.E. MCINTOSH and MRS. M.S.L. WILTSHIRE.** To be won five times by the same exhibitor before being won outright. Winners: 1982, N. M. & M. N. Wilkie; 1983, N. M. & M. N. Wilkie; 1984, W. M. & M. W. Shea; 1985, N.M. & M.N. Wilkie; 1986, A.G. & L. Chesworth; 1987, W.M. & M.W. Shea; 1988, L.F. & Mrs. J.M. Cleggett.

3171

GUERNSEY

CHAMPION GUERNSEY COW, 3 YEARS OLD OR OVER, (in milk or dry) - Society's Sash, a cash prize of \$500 presented by THE FEDERATION INSURANCE LIMITED (S432), a plaque presented by ELDERS PASTORAL GROUP, and cash prize of \$75 donated by the LATE CAPT. A.E.T. PAYNE. (S433)

3171

THE R G WATSON OVERPORT MEMORIAL TROPHY - a half-pint Silver Milk Can from Guernsey Island, Valued at \$500 - will be awarded to the Champion Guernsey Cow, presented by MRS. J. OPIE, BLACK ROCK.

3171

THE DR R M KINROSS MEMORIAL TROPHY, will be awarded to the Champion Guernsey Cow provided she has produced under an official Lactation Testing Scheme at least 45 kg of butter fat in excess of her age standard. No exhibit shall be eligible to gain more than one such Trophy at a Royal Show in the same State, but may gain one at a Royal Show in another State. This award presented by the GUERNSEY CATTLE SOCIETY OF AUSTRALIA (Federal Council).

RESERVE CHAMPION GUERNSEY COW - Society's Sash, a cash prize of \$200 presented by THE FEDERATION INSURANCE LIMITED (S434) and the CROOKSLEA STUD Trophy.

3153

CHAMPION DAIRY COW

THE GIPPSLAND AND NORTHERN CO. LTD., offers cash prizes totalling \$2,300 for competition amongst the Ayrshire, Guernsey, Holstein-Friesian, Illawarra and Jersey Breeds. See details at beginning of Dairy Breed Section.

Class 189 — HEIFER, born 1/7/88 to 31/12/88 (inclusive). Prizes: \$35, \$22, \$13, of which \$60 is donated by the Late Capt. A.E.T. Payne.

- 1- 3195 **Dumesny S & L:** CHARMWOODS PAGEANT 17837TH (SLD 1001), 9.7.88, S. Ripley Farms Dallas (Can) (E.T) : D. Charmwoods Plush
- 6- 3196 **Norris G & T:** ROCKFORD PARK DEBRA 18069TH (RPN 48), 9.7.88, S. Westella Simon : D. Ashgarth Dawn Marie
- 3197 **Smith A K & A D:** MYSTICDALE DEALK'S PRIDE 18291ST (AKS 378), 9.7.88, S. Glenville Herald 42nd(Can) : D. Godwin Park Claudes Dealk
- 5- 3198 **Burns C & L:** YARPINDA ELIZABETH 18243RD (BUR 20), 28.7.88, S. Yarpinda Allan : D. Charmwoods Epiphany
- 3199 **Fiscalini P:** CHARMWOODS PRIVATEER 17843RD (SLD 1007), 7.8.88, Bred By S & L Dumesny, S. Yellow Creek B T Bionic : D. Charmwoods Prospectus
- 2- 3200 **Johnson C:** CHARMWOODS KELLA 17845TH (SLD 1009), 8.8.88, Bred By S & L Dumesny, S. Meadow View T C Raider : D. Charmwoods Koala
- 4- 3201 **Dumesny G & J:** GREEN ACRES RENE A 17833RD (GSD 39), 12.8.88, S. Chedco Lyndas Banner : D. Charmwoods Reeth
- 3202 **Dumesny G & J:** CHARMWOODS KENYA 18062ND (SLD 1011), 13.8.88, Bred By S & L Dumesny, S. Yellow Creek Tex Lad (E.T) : D. Charmwoods Keystone
- 3203 **Shelly M F:** GALAVALLE PEARL BABE 19406TH (MSG 3), 13.9.88, S. Wilmar Top Hornet 2nd : D. Crookslea Olympic Nooky
- 3204 **Wilkie N M & M N & Son:** CROOKSLEA T.H. GLITTER 18992ND (W 181), 22.10.88, S. Wilmar Top Hornet 2nd : D. Crookslea Heralds Gorgeous
- 3- 3205 **Wilkie N M & M N & Son:** CROOKSLEA FAYETTES PRESENT 18988TH (W 186), 21.11.88, S. Dutch Mill Telestar Fayette : D. Glendale Princess

Class 190 — HEIFER, born 1/1/88 to 30/6/88 (inclusive).

Prizes: \$35, \$22, \$15, \$8 of which \$70 is donated by the Late Capt. A.E.T. Payne.

- 2- 3206 **Shea W M & M W:** WILMAR DALLAS MONA 17717TH (WMS 225), 15.1.88, S. Ripley Farms Dallas (E.T) : D. Vermont Mona
- 1- 3207 **Dumesny G & J:** CHARMWOODS CAMRY 17728TH (SLD 997), 13.6.88, Bred By S & L Dumesny, S. Glenville Herald 42nd : D. Charmwoods Connamara

Class 191 — HEIFER, 2 years old (not in milk, and not necessarily in calf) (born on or between 1/7/87 and 30/6/88). Prizes: \$35, \$25, \$18, \$12 of which \$70 is donated by the Late Capt. A.E.T. Payne.

- 4- 3208 **Shea W M & M W:** WILMAR T.H MAYGIRL 16851ST (WMS 217), 14.7.87, S. Wilmar Top Hornet 2nd : D. Wilmar Intrepid's Maygirl
- 1- 3209 **Johnson C:** ROCKFORD PARK DAWN 16053RD (RPN 43), 15.7.87, Bred By G & T Norris, S. Crookslea Top Fazza : D. Ashgarth Dawn Marie
- 3210 **Seuren L & F:** WAIKIKI H STEFANI 16393RD (WPS 364), 22.7.87, Bred By Seuren Bros, S. Glenville Herald 42nd : D. Waikiki Stephanie
- 3211 **Shea W M & M W:** WILMAR HERALD'S CINDY 16853RD (WMS 219), 4.8.87, S. Glenville Herald 42nd : D. Harley Park Trances Cyclamen
- 3212 **Dumesny G & J:** CHARMWOODS TAMIL 16150TH (SLD 957), 16.8.87, Bred By S & L Dumesny, S. Glenville Herald 42nd : D. Charmwoods Tisma
- 3213 **Smith A K & A D:** MYSTICDALE HERALDS SHOWGIRL 16583RD (AKS 347), 25.8.87, S. Glenville Herald 42nd(Can) : D. Mysticdale Scarlet
- 5- 3214 **Wilkie R L:** CROOKSDALE HEARLD LANA 19510TH (DWS 237), 1.11.87, S. Glenville Herald 42nd(Can) : D. Crooksdales Fames Lana
- 6- 3215 **Wilkie N M & M N & Son:** NERRILL G.H. MERITA 17074TH (KSR 152), 17.11.87, Bred By K S & E M Patrick, S. Glenville Herald 42nd : D. Nerrill Merinda
- 3- 3216 **Wilkie R L:** CROOKSDALE HERALD SONNY 19511TH (DWS 238), 17.11.87, S. Glenville Herald 42nd(Can) : D. Crooksdales L B Sunny
- 3217 **Saddler C L:** ASHGARTH BONNIE JEAN (E.T) 17629TH (ESL 988), 8.12.87, Bred By A J & W I Saddler, S. Clear Branch B.T Topaz : D. Glenhaven Bonnie Pride

Class 192 — HEIFER, 2½ years old (dry in calf) (born on or between 1/1/87 and 30/6/87). Prizes: \$60, \$45, \$30, \$20, \$15, of which \$150 is donated by the Late Capt. A.E.T. Payne.

- 3218 **Saddler C L:** ASHGARTH BUTTERGIRL 15874TH (ESL 974), 3.1.87, Bred By A J & W I Saddler, S. Glenhaven Heralds Reward : D. Ashgarth Buttercup
- 1- 3219 **Squires N A:** WILMAR HERALD CANDY 3RD 15692 (WMS 207), 17.3.87, Bred By W M & M W Shea, S. Glenville Herald 42nd(Can) : D. Wilmar Snows Candy
- 3220 **Dumesny S & L:** CHARMWOODS LUSENTIC 16063RD (SLD 945), 18.6.87, S. Ripley Farms Dallas (Can) (E.T) : D. Charmwoods Luscious

JUNIOR CHAMPION GUERNSEY HEIFER, 2½ YEARS OLD OR UNDER (in milk or dry) - Society's Sash, the ROCKFORD PARK STUD Trophy, \$20 donated by the LATE CAPT. A.E.T. PAYNE (S430), \$150 and sash donated by FARMHOUSE MILK. (S445)

3145

RESERVE JUNIOR CHAMPION GUERNSEY HEIFER - Society's Sash, the WERNDREW STUD Trophy and \$10 donated by the LATE CAPT. A.E.T. PAYNE. (S431).

3136

GUERNSEY

Class 193 — *GUERNSEY FUTURITY - 1989 Futurity - open to all animals born between 1/7/86 and 30/6/87.

3143 **Wilkie N M & M N & Son:** CROOKSLEA HERALDS TOSHI 15283RD (W 159), 10.1.87, S. Glenville Herald 42nd : D. Kookaburra Galahs Tundooee

3- 3151 **Dumesny G & J:** GREEN ACRES EDNA 14270TH (GSD 21), 1.8.86, S. Ripley Farms Dallas (Can) (E.T) : D. Green Acres Ednamair

2- 3152 **Dumesny G & J:** WESBURN DAL PRINCESS 14239TH (CWM 379), 7.8.86, Bred By W H & E M Manton, S. Ripley Farms Dallas (Can) (E.T) : D. Wesburn C.G. Princess

1- 3153 **Wilkie N M & M N & Son:** LANGLEIGH PIPPAS DELIGHT 14983RD (KBC 143), 22.9.86, Bred By P J & K B Carpenter, S. Kajo Corporals Lester : D. Langleigh Pippa Poppins

3220 **Dumesny S & L:** CHARMWOODS LUSENTIC 16063RD (SLD 945), 18.6.87, S. Ripley Farms Dallas (Can) (E.T) : D. Charmwoods Luscious

Prizes: 35%, 20%, 15%, 10%, 5%, 6th to 10th 2%. 1990 Futurity - open to all animals born between 1/7/87 and 30/6/88. First nominations closed 30/9/88 with entry fees 1st nomination \$1, 2nd nomination \$2, final acceptance \$4.

No R.A.S.V. Entry Fee.

A \$50 Trophy donated by **W C & B W MOON** will be awarded to the winner of the **GUERNSEY FUTURITY**.

Class 194 — *Dr F G STEPHENS MEMORIAL PRIZES FOR HEIFER 2½ years old or under. Entries in this Class will be accepted only from exhibitors who have not won a senior championship with either sex in the Guernsey Section of any previous Royal Melbourne Show. Competition for these prizes is limited to animals entered in the ordinary classes. Names of heifers need not be stated at time of entry. Prizes: \$30; \$10; \$5 donated by F.R.I. STEPHENS.

3200 **Johnson C:** CHARMWOODS KELLA 17845TH (SLD 1009), 8.8.88, Bred By S & L Dumesny, S. Meadow View T C Raider : D. Charmwoods Koala

3203 **Shelly M F:** GALAVALLE PEARL BABE 19406TH (MSG 3), 13.9.88, S. Wilmar Top Hornet 2nd : D. Crookslea Olympic Nooky

3- 3209 **Johnson C:** ROCKFORD PARK DAWN 16053RD (RPN 43), 15.7.87, Bred By G & T Norris, S. Crookslea Top Fazza : D. Ashgarth Dawn Marie

3219 **Squires N A:** WILMAR HERALD CANDY 3RD 15692 (WMS 207), 17.3.87, Bred By W M & M W Shea, S. Glenville Herald 42nd(Can) : D. Wilmar Snows Candy

3221 **Burns C & L**

4- 3222 **Dumesny G & J**

3223 **Dumesny G & J**

6- 3224 **Dumesny S & L**

2- 3225 **Norris G & T**

3226 **Norris G & T**

1- 3227 **Saddler C L**

3228 **Saddler C L**

5- 3229 **Seuren L & F**

Class 195 — *Dr F G STEPHENS MEMORIAL PRIZES, FOR COW 3 years old or over (in milk or in calf). Entries in this Class will be accepted only from Exhibitors who have not won a senior championship with either sex in the Guernsey Section of any previous Royal Melbourne Show. Competition for these prizes is limited to animals entered in the ordinary classes. Names of Cows need not be stated at time of entry. Prizes: \$30; \$10; \$5 donated by Mr. F. R. I. STEPHENS.

3119 **Shelly M F:** DEVON PARK GAY LADY 11272ND (WLB 84 22), 9.9.84, Bred By W L P Bond, S. Glenville B.C. Intrepid (Can) : D. Devon Park Perina

3154 **Shelly M F:** CROOKSLEA OLYMPIC NOOKY 15280TH (W 156), 3.10.86, Bred By N M & M N Wilkie, S. Crookslea Top Olympiad : D. Crookslea Fames Nan

3174 **Norris G & T:** WAIKIKI F.S. JUDY 9725TH (WPS 245), 24.7.83, Bred By Seuren Brothers, S. Tannery Hill T.C. Fallstaff : D. Waikiki Elite Judy

4- 3230 **Dumesny G & J**

3- 3231 **Dumesny G & J**

3232 **Dumesny S & L**

2- 3233 **Saddler C L**

3234 **Saddler C L**

1- 3235 **Seuren L & F**

3236 **Troutbeck Est. H W R**

3237 **Troutbeck G G**

Class 196 — *MELBOURNE GUERNSEY CLASSIC, Prizes: \$40, \$25 and \$15 (donated by the Late Capt. A. E. T. Payne), and a \$120 semen order donated by VICTORIAN ARTIFICIAL BREEDERS (\$227), for Best Guernsey type cow restricted to first and second prize winners in the ordinary Classes at the current Show, which, under Government Herd Test, The Herd Improvement Organisation of Victoria, or any other recognised testing organisation, in a period of not more than 300 days has attained milk or butterfat figures on the scale set out hereunder. To be eligible to compete, proof of production must be produced to the Stewards by the owners prior to entering the judging ring.

J.2 - 3,600 kg. milk or 180 kg. butterfat

S.2. and J.3 - 4,100 kg. milk or 200 kg. butterfat

S.3 to M - 4,500 kg. milk or 230 kg. butterfat

The specified quantities of butter fat must have been produced under Government Herd Test, the Herd Improvement Organisation of Victoria or any other recognised testing organisation during a lactation period of 300 days.

L.F. + J.M. CLEGGETT 3169 1
" " 3156 2
" " 3167 3

GUERNSEY

Class 197 — *LIFETIME PRODUCTION COW, any age, in milk or dry, which, prior to 1st July preceding the Show, has produced 1,400 kg or more butter fat in her lifetime. Prizes: \$18, \$11, \$6, donated by the Late Capt. A.E.T. Payne. Winner to receive the RIVERINA ARTIFICIAL BREEDERS PTY.LTD Semen valued at \$50.

1- 3180 **Dumesny S & L:** CHARMWOODS HAGEN 3267TH (SLD 579), 31.8.80, S. Charmwoods Angelo : D. Charmwoods Hazel

Class 198 — *THE CHARMWOODS GROUP PRIZE - Three females 2 years old or over, owned by exhibitor. Competition for these prizes is limited to animals entered in the ordinary classes. Prizes: \$33, \$22, \$15 donated by the Late Capt. A. E. T. Payne.

1- 3238 **Cleggett L F & J M**

3- 3239 **Dumesny G & J**

3240 **Dumesny S & L**

3241 **Saddlier C L**

3242 **Seuren L & F**

3243 **Shea W M & M W**

2- 3244 **Wilkie N M & M N & Son**

A Trophy valued at \$50 presented by the S & L DUMESNY, CHARMWOODS STUD, will be awarded to the winner of Class 198. To be won twice by the one exhibitor before being won outright. Outright winners of previous trophies:

No.1, 1974, S. & L. Dumesny; No. 2, 1977, D. L. Wilkie & Sons; No. 3, 1981, N. M. & M. N. Wilkie; No. 4, 1985 L.F. & J.M. Cleggett. 1987, No. 5, A.G. & L. Chesworth. Winners of present Trophy: 1988, L.F. & Mrs. J.M. Cleggett.

Class 199 — *COW AND HER DAUGHTER, any age, owned by the one exhibitor. Competition in this class is restricted to animals entered in the ordinary Classes. NOTE - Only one combination of cow and daughter can compete - Prizes: \$33, \$22, \$15 donated by the Late Capt. A.E.T. Payne. Winner to receive a trophy donated by K.A. McDONALD, "Craigrossie", Wallan East.

2- 3245 **Dumesny S & L**

3246 **Shea W M & M W:** VERMONT MONA 100893RD (UV 777), Bred By Marril Pty Ltd, S. Vermont Dauntless : D. Vermont May Dream

3247 **Shelly M F:** CROOKSLEA OLYMPIC NOOKY 15280TH (W 156), Bred By N M & M N Wilkie, S. Crookslea Top Olympiad : D. Crookslea Fames Nan

1- 3248 **Wilkie N M & M N & Son**

Class 200 — *GROUP PRIZES - Three females, any age, the progeny of the same sire, owned but not necessarily bred by the exhibitor. The name of the sire to be given on entry form. Competition limited to animals entered in the ordinary classes - Prizes: \$33, \$22, \$15, donated by the late Capt. A.E.T. Payne.

1- 3249 **Cleggett L F & J M:** GROUP BY GLENVILLE HERALD 42ND
3250 **Cleggett L F & J M:** GROUP BY TANNERY HILL T.C. FALLSTAFF

4- 3251 **Dumesny G & J:** GROUP BY RIPLEY FARMS DALLAS (CAN) (E.T)

2- 3252 **Seuren L & F:** GROUP BY GLENVILLE HERALD 42ND

3253 **Shea W M & M W:** GROUP BY GLENVILLE HERALD 42ND

3- 3254 **Wilkie N M & M N & Son:** GROUP BY GLENVILLE HERALD 42ND

GUERNSEY SILVER MILK CAN - a valuable trophy donated by the **ROYAL GUERNSEY A & H SOCIETY**, Guernsey, Channel Islands will be competed for in perpetuity, the winner of Class 200 will be engraved on the trophy, which remains the property of the Guernsey Cattle Society of Australia. The trophy will be competed for at other Royal Shows. It will next be competed for at this Society's Show in 1992, thence every 6 years. To commemorate the win, the Guernsey Cattle Society of Australia (Federal Council) will present to the successful exhibitor each year \$20 prizemoney (S444).

3249

Class 201 — *BREEDER'S GROUP PRIZES - Three cows, 3 years old or over, all bred and owned by the one exhibitor (i.e. the name of the breeder, the owner and the exhibitor of each of the three cows must be identical). Competition limited to animals entered in the Ordinary Classes. Prizes: \$25, \$15, \$10 donated by the Late Capt A E T Payne.

1- 3255 **Cleggett L F & J M**

2- 3256 **Dumesny S & L**

3257 **Shea W M & M W**

3258 **Wilkie N M & M N & Son**

Class 202 — BULL, born 1/7/88 to 31/12/88 (inclusive).

Prizes: \$25, \$18, \$13, \$9, of which \$35 is donated by the Late Capt. A. E.T. Payne.

3- 3259 **Capizzi A & Mrs M P:** CHARMWOODS REECE 38320TH (SLD 430), 19.7.88, Bred By S & L Dumesny, S. Clearbranch Bt Topaz : D. Charmwoods Ready

3260 **Dumesny G & J:** GREEN ACRES AZTEC 38295TH (GSD 4), 31.7.88, S. Yellow Creek B T Bionic : D. Charmwoods Azaria

2- 3261 **Carpenter K B & B M:** LANGLEIGH SHAKA 38344TH (KBC 147), 1.8.88, S. Glenville Herald 42nd : D. Langleigh Aurelie

3262 **Seuren L & F:** WAIKIKI WREN'S HERALD 38297TH (WPS 381), 21.8.88, S. Glenville Herald 42nd : D. Rowlands Wren 3rd

1- 3263 **Wilkie R L:** CROOKSDALE BICENTENARY HERALD 38377TH (DWS 242), 10.9.88, S. Glenville Herald 42nd(Can) : D. Crooksdale Fames Celesica

4- 3264 **Smith A K & A D:** CHARMWOODS ADRIFT (SLD 433RD), 20.9.88, Bred By S & L Dumesny, S. Dutchmill Telestars Fayette : D. Charmwoods Adora

E 3265 **Dendle Miss L L:** LANGLEIGH RAIDER 38345TH (KBC 150), 21.10.88, Bred By P J & K B Carpenter, S. Meadow View T.C. Raider (Tw) : D. Langleigh Lolita



CASH FOR CANS

RECYCLE!

**ALUMINIUM CANS
AT SHOW LOCATIONS**



**THE ONLY
AUSTRALIAN AIRLINE
THAT PUTS
BUSINESS PEOPLE
IN A CLASS
OF THEIR OWN.**

BOOKINGS:
SHOWGROUND TRAVEL
376 4760

AUSTRALIAN



“You should see us now.”

GUERNSEY

Class 203 — BULL, 2 years old (born on or between 1/7/87 and 30/6/88). Prizes: \$25, \$18, \$13, \$9, of which \$35 is donated by the Late Capt. A.E.T. Payne.

- 1- 3266 **Seuren G & P:** WAIKIKI MERMAIDS LADD 38174TH (WPS 358), 2.7.87, Bred By Seuren Bros, S. Yellow Creek Tex Lad (E.T) : D. Ashgarth Farms Gal Mermaid
- 2- 3267 **Carpenter K B & B M:** LANGLEIGH ELITE 38215TH (KBC 146), 23.10.87, S. Meadow View Tc Raider : D. Langleigh Lolita
- 3268 **Saddler C L:** ASHGARTH PRIDES DARITEX (E.T) 38267TH (ESL 989), 9.12.87, Bred By A J & W I Saddler, S. Clear Branch B.T Topaz : D. Glenhaven Bonnie Pride

Class 204 — BULL, 3 years old (born on or between 1/7/86 and 30/6/87). Prizes: \$30, \$20, \$13, \$7, of which \$40 is donated by the Late Capt. A.E.T. Payne.

- 1- 3269 **Dumesny S & L:** CHARMWOODS ADROIT 38079TH (SLD 406), 11.8.86, S. Ripley Farms Dallas (Can) (E.T) : D. Charmwoods Adora

Class 205 — BULL, 4 years old and over (born on or before 30/6/86). Prizes: \$35, \$25, \$15, \$10, of which \$55 is donated by the Late Capt. A.E.T. Payne.

- 1- 3270 **Wilkie N M & M N & Son:** NERRILL G.H. SYMBOLIC 37657TH (KSR 119), 2.3.84, Bred By K S & E M Patrick, S. Glenville Herald 42nd : D. Nerrill Selina 3rd
- 2- 3271 **Dickson P G & M A:** HAPPY VALLY'S BIG BOY 37859TH (HVS 5), 11.10.84, Bred By G Dickson, S. Glenville Herald 42nd : D. Ashgarth Rose Briar 2nd
- 3- 3272 **Carpenter K B & B M:** LANGLEIGH HEROD 37945TH (KBC 140), 30.8.85, S. Glenville Herald 42nd : D. Langleigh Aurelie

JUNIOR CHAMPION GUERNSEY BULL, 2 YEARS OLD OR UNDER - Society's Sash and \$20 donated by the LATE CAPT. A.E.T. PAYNE (S435). (The winner of this award is eligible to compete for the Championship.) 3266

THE WESTELLA STUD TROPHY will be awarded to Junior Champion Guernsey Bull. 3266

RESERVE JUNIOR CHAMPION GUERNSEY BULL - Society's Sash, the ROSEBANK STUD TROPHY presented by G. & P. SEUREN and \$10 donated by the LATE CAPT A.E.T. PAYNE (S436). 3263

CHAMPION GUERNSEY BULL - Society's Sash, \$250 cash donated by THE FEDERATION INSURANCE LIMITED (S437), the VICTORIAN GUERNSEY CATTLE SOCIETY INC. trophy valued at \$100, plaque presented by ELDERS PASTORAL GROUP and cash prize of \$20 is donated by the LATE CAPT A E T PAYNE. (S438).

(The Junior Champion Bull shall be eligible to compete for this award). 3270

THE DR R M KINROSS MEMORIAL TROPHY - will be awarded to the the Champion Guernsey Bull provided his dam has produced under an Official Lactation Testing Scheme at least 45 kg of butter fat in excess of her age standard or that the bull itself has qualified for the Advanced Register of Merit. No exhibit shall be eligible to gain more than one such Trophy at a Royal Show in the same State, but it may gain one at a Royal Show in another state. This trophy presented by GUERNSEY CATTLE SOCIETY OF AUSTRALIA (Federal Council).

RESERVE CHAMPION GUERNSEY BULL - Society's Sash, the WAIKIKI STUD Trophy, and cash prize of \$10 donated by the LATE CAPT A E T PAYNE. (S439). 3266

SUPREME GUERNSEY EXHIBIT - Society's Sash and a trophy presented by DEVON PARK GUERNSEY STUD. The Champion Guernsey Bull and Cow and the Junior Champion Bull and Heifer will compete for this award. 3171

CHAMPION DAIRY BULL

THE FEDERATION INSURANCE LIMITED provides cash prizes totalling \$1,875 for competition amongst the Ayrshire, Guernsey, Holstein-Friesian, Illawarra and Jersey breeds. Details shown at start of Dairy Breed Section.

Class 206 — *GROUP PRIZES - One male and two females, any age, owned by the exhibitor. Competition for these prizes is limited to animals entered in the ordinary classes - Prizes: \$33, \$22, \$15, donated by the Late Capt. A. E. T. Payne. Winner to receive the J. B. DAVISON TROPHY valued at \$60.

- 3273 **Dumesny G & J**
- 2- 3274 **Dumesny S & L**
- 3275 **Saddler C L**
- 3276 **Seuren L & F**
- 1- 3277 **Wilkie N M & M N & Son**

Class 207 — *GROUP PRIZES - One male and two females, 2 years old or under, (2½ year old not eligible), owned by the exhibitor. Competition for these prizes is limited to animals entered in the ordinary classes - Prizes: \$33, \$22, \$15, donated by the Late Capt. A.E.T. Payne.

- 3278 **Dumesny G & J**
- 3279 **Saddler C L**
- 3280 **Seuren L & F**
- 1- 3281 **Wilkie R L**

GUERNSEY SIRES' MEMORIAL

A prize of \$15 is donated by **THE ROYAL AGRICULTURAL SOCIETY OF VICTORIA (S440)** and will be awarded annually to the owner of the most successful sire in the foregoing Classes.

Three points will be awarded for a first prize, two points for a second, and one point for a third prize in all ordinary classes, the Best Vessel class and the Melbourne Guernsey Classic and the group class for 3 females progeny of the same sire. In the event of a tie, three points will be awarded for each Championship and two points for each Reserve Championship. These additional points will only be awarded to those bulls which tied in the original allocation.

The names of the winning sire for the year and of the owner and breeder of the sire will be recorded permanently upon an Honour Board, which will be displayed in the Guernsey Cattle Pavilion during the Show.

GLENVILLE HERALD 42 J. (CAN)

B ÷ JOHN MCNABB (CAN)

O ÷ BRIAN SMITH (CAN)

GUERNSEY

BEST MAINTAINED GUERNSEY TEAM

Prizes		by THE
VICT (S443)	G.W. DUMESNY 1	S441 -
Judging		until the
follow	C.L. SADDLER 2	for the
Inter-		ams will
There	S+L. DUMESNY 3	
auton		

N.M. + M.N. WILKIE + JUN

A Banner presented by the **VICTORIAN GUERNSEY CATTLE SOCIETY INC** and a \$50 Trophy presented by **K B & B M CARPENTER, LANGLEIGH STUD** will be presented to the most successful exhibitor in the Guernsey Section.

Three points will be allotted for a first prize, two points for a second prize and one point for a third prize in each ordinary class. In the event of a tie, 2 points will be allotted for a Championship Award and 1 point for a Reserve Championship Award.

JUNIOR HANDLERS COMPETITION

For Hanc 1989.	1 HEATH SEUREN	st September,
Heifers tv	2 KAREN HENDY	
This con GUERNS	3 JADE WILKIE	VICTORIAN

Judge: Mr. R. Keene, Keeneland Farms, RD1, Box 31, Gilbertville, New York, U.S.A.

STEWARDS

- Mr. C.B. Gardiner
- Mr. D.B. James
- Mr. N. Corrigan
- Mr. G. Coats

Judging will be in catalogue order and will commence at 8.30 a.m. on Thursday, 21st September.

Cattle entered in this Section must be registered in the Holstein-Friesian Herd Book of Australia, or in an approved Friesian Herd Book outside the Commonwealth. For particulars of registration in the Holstein-friesian Herd Book of Australia, apply to the Secretary, Holstein-Friesian Association of Australia, 504 Racecourse Road, Flemington, Victoria, 3031.

Females recorded in the Appendices to the H-F.H.B. of A. will not be eligible to compete in this Section.

Cattle entered in this Section will be identified by the photographs appearing on the Certificates of Registration. Exhibitors must bring the Certificates of Registration with photographs thereon, to the Show Grounds, and produce them to the Inspectors. Tattoo numbers will not be accepted for identification.

Any cattle for which Certificates of Registration bearing photographs are not produced may be disqualified.

The Judge of Holstein-Friesians will not penalise exhibits if they are dehorned.

Class 211 — COW, 3 years old (Dry in Calf) (born on or between 1/7/86 and 30/6/87). Prizes: \$15, \$5. The winner to receive semen voucher to the value of \$50 donated by AUSTAM SYNDICATE.

- 1- 3282 **Cochrane C C, I & A:** PARRABEL BRIDON DELLA (E.T) 379434TH, 1.7.86, S. Bridon Astro Jet : D. Carmar Jetstar Della (E.T)
- 3283 **Crossman R C & R J:** NEWSOL STAR WHYNOT (E.T) 388176TH, 1.7.86, Bred By H, C & J Jefford, S. Hanover Hill Starbuck : D. Andes Apple Whynot 4th
- 3284 **Marks G T:** KAMAHL WARDEN BESSIE 15TH 374971, 4.7.86, Bred By G J & F J Spencer, S. Hilltopper Warden : D. Kamahl R.B.P. Bessie
- 2- 3285 **Sorraghan F:** ROCKWOOD PARK STARBUCK WENDY 400505TH, 20.7.86, S. Hanoverhill Starbuck : D. Rockwood Park Wenron Colonial
- 4- 3286 **Tui-Glen Holsteins:** TUI-GLEN DEAN JACQUELINE 380258TH, 30.7.86, S. Tui-Glen Marquis Dean (E.T) : D. Tui-Glen Tempo Jacqueline (E.T)
- 3287 **Vallence B A & M C:** ELMSLEA OAK 19TH 384869, 3.8.86, S. Browndale Bucaneer : D. Elmslea Oak 10th
- TR 214 3288 **Vallence B A & M C:** ELMSLEA MERMAID 2ND 384318, 4.8.86, S. Deloraine Sheik Quest : D. Elmslea Mermaid
- TR 214 3289 **Malcolm P:** WIABUNA CITAMATT SAFFRON 406124TH, 28.8.86, S. Glenridge Citamatt : D. Wiabuna Ultimate Sunstar
- 3290 **Leslie D:** BRONMA ULTIMATE OAK 9TH (E.T) 393419, 12.10.86, S. Quality Ultimate : D. Elmslea Oak 6th
- TR 214 3291 **Vallence B A & M C:** ELMSLEA MAGPIE 44TH 389082, 17.10.86, S. Felicia-May Temptation : D. Elmslea Magpie 26th
- 3- 3292 **Gardiner H V & J:** AVONLEA HILLTOPPER MIST (E.T) 395744TH, 10.11.86, S. Hilltopper Warden : D. Avonlea Morning Mist
- TR 214 3293 **Sorraghan F:** ROCKWOOD PARK STARBUCK WATTLE 401881ST, 24.11.86, S. Hanoverhill Starbuck : D. Rockwood Park Q F Winnipeg
- 3294 **Gardiner C & V:** GLENGOWRIE H W BELINDA 2ND 389189, 23.12.86, Bred By J T Ward, S. Hilltopper Warden : D. Glengowrie Unique Belinda

Cow with highest ABV figures in each of the Classes 212 to 217 will receive product (total value \$600) presented by **MILESTONE CHEMICALS.**

Class 212 — COW, 4 Years Old (Dry in Calf) (born on or between 1/7/85 and 30/6/86). Prizes: \$15, \$5. The winner to receive semen voucher to the value of \$50 donated by AUSTAM SYNDICATE.

- 3295 **Sorraghan F:** ROCKWOOD MEADOWS LESTER HELGA 364732ND, 10.9.85, Bred By K Sorraghan & Sons, S. Almerston Rockman Lester : D. Rockwood Meadows Lego Helga 2nd
- 3296 **Gardiner C & V:** TARAGLEN TEMPO JENNIFER (E.T) 364869TH, 12.9.85, S. Roybrook Tempo : D. Carmar Q C Jean
- 3- 3297 **Gardiner H V & J:** AVONLEA JUSTIN MIST 365927TH, 14.9.85, S. Romandale Telstar Justin : D. Avonlea N B Mist
- 1- 3298 **Cochrane C C, I & A:** PARRABEL TRUDGEN MORICO (E.T) 373372ND, 4.10.85, S. Trudgen Moch Four : D. Hillview Park M N Marion
- 3299 **Indiana Friesian Stud:** KAMERUKA PARK WARDEN ROSE 2ND 366773, 12.10.85, Bred By Kameruka Park Estate, S. Hilltopper Warden : D. Andeswood Quality Rose 2nd
- 2- 3300 **Stephens H:** PARRABEL WARDEN PAMELA (E.T) 367518TH, 8.11.85, Bred By C C, I & A Cochrane, S. Hilltopper Warden : D. Parrabel Linmack Pam
- 3301 **Cochrane C C, I & A:** RAIVUE WARDEN TAMARA (IMP CAN) 401715TH, 17.12.85, Bred By N Reines, S. Hilltopper Warden : D. Rairvue Lucky Jewel (Red)

GUERNSEY

Prizes: First, \$15, Second, \$10; Third, \$5; presented by **THE VICTORIAN GUERNSEY CATTLE SOCIETY INC.** (S441 - S443).

Judging to take place from the opening of the Show, until the following Saturday under the same scale of points as for the Inter-Breeds Competition.

There is no entry fee and all Guernsey Exhibitors' Teams will automatically compete for the prizes.

MOST SUCCESSFUL GUERNSEY EXHIBITOR

N.M. + M.N. WILKIE & SON

A Bann
CATTLE
B M CA
the most
Three p
second p
class. In
Champion
Award.

GUERNSEY
ented by **K B &**
presented to
action.
vo points for a
each ordinary
allotted for a
Championship

For Handlers 18 years old and under on the 21st September, 1989.

Heifers two years old and under will be used.

This competition will be conducted by **THE VICTORIAN GUERNSEY CATTLE SOCIETY INC.**

HOLSTEIN-FRIESIAN

Judge: Mr. R. Keene, Keeneland Farms, RD1, Box 31, Gilbertville, New York, U.S.A.

STEWARDS

Mr. C.B. Gardiner
Mr. D.B. James
Mr. N. Corrigan
Mr. G. Coats

Judging will be in catalogue order and will commence at 8.30 a.m. on Thursday, 21st September.

Cattle entered in this Section must be registered in the Holstein-Friesian Herd Book of Australia, or in an approved Friesian Herd Book outside the Commonwealth. For particulars of registration in the Holstein-friesian Herd Book of Australia, apply to the Secretary, Holstein-Friesian Association of Australia, 504 Racecourse Road, Flemington, Victoria, 3031.

Females recorded in the Appendices to the H-F.H.B. of A. will not be eligible to compete in this Section.

Cattle entered in this Section will be identified by the photographs appearing on the Certificates of Registration. Exhibitors must bring the Certificates of Registration with photographs thereon, to the Show Grounds, and produce them to the Inspectors. Tattoo numbers will not be accepted for identification.

Any cattle for which Certificates of Registration bearing photographs are not produced may be disqualified.

The Judge of Holstein-Friesians will not penalise exhibits if they are dehorned.

Class 211 — COW, 3 years old (Dry in Calf) (born on or between 1/7/86 and 30/6/87). Prizes: \$15, \$5. The winner to receive semen voucher to the value of \$50 donated by AUSTAM SYNDICATE.

- 1- 3282 **Cochrane C C, I & A:** PARRABEL BRIDON DELLA (E.T) 379434TH, 1.7.86, S. Bridon Astro Jet : D. Carmar Jetstar Della (E.T)
- 3283 **Crossman R C & R J:** NEWSOL STAR WHYNOT (E.T) 388176TH, 1.7.86, Bred By H, C & J Jefford, S. Hanover Hill Starbuck : D. Andes Apple Whynot 4th
- 3284 **Marks G T:** KAMAHL WARDEN BESSIE 15TH 374971, 4.7.86, Bred By G J & F J Spencer, S. Hilltopper Warden : D. Kamahl R.B.P. Bessie
- 2- 3285 **Sorraghan F:** ROCKWOOD PARK STARBUCK WENDY 400505TH, 20.7.86, S. Hanoverhill Starbuck : D. Rockwood Park Wenron Colonial
- 4- 3286 **Tui-Glen Holsteins:** TUI-GLEN DEAN JACQUELINE 380258TH, 30.7.86, S. Tui-Glen Marquis Dean (E.T) : D. Tui-Glen Tempo Jacqueline (E.T)
- 3287 **Vallence B A & M C:** ELMSLEA OAK 19TH 384869, 3.8.86, S. Browndale Buccaneer : D. Elmslea Oak 10th
- TR 3288 **Vallence B A & M C:** ELMSLEA MERMAID 2ND 384318, 4.8.86, S. Deloraine Sheik Quest : D. Elmslea Mermaid
- TR 3289 **Malcolm P:** WIABUNA CITAMATT SAFFRON 406124TH, 28.8.86, S. Glenridge Citamatt : D. Wiabuna Ultimate Sunstar
- 3290 **Leslie D:** BRONMA ULTIMATE OAK 9TH (E.T) 393419, 12.10.86, S. Quality Ultimate : D. Elmslea Oak 6th
- TR 3291 **Vallence B A & M C:** ELMSLEA MAGPIE 44TH 389082, 17.10.86, S. Felicia-May Temptation : D. Elmslea Magpie 26th
- 3- 3292 **Gardiner H V & J:** AVONLEA HILLTOPPER MIST (E.T) 395744TH, 10.11.86, S. Hilltopper Warden : D. Avonlea Morning Mist
- TR 3293 **Sorraghan F:** ROCKWOOD PARK STARBUCK WATTLE 401881ST, 24.11.86, S. Hanoverhill Starbuck : D. Rockwood Park Q F Winnipeg
- 3294 **Gardiner C & V:** GLENGOWRIE H W BELINDA 2ND 389189, 23.12.86, Bred By J T Ward, S. Hilltopper Warden : D. Glengowrie Unique Belinda

Cow with highest ABV figures in each of the Classes 212 to 217 will receive product (total value \$600) presented by **MILESTONE CHEMICALS.**

Class 212 — COW, 4 Years Old (Dry in Calf) (born on or between 1/7/85 and 30/6/86). Prizes: \$15, \$5. The winner to receive semen voucher to the value of \$50 donated by AUSTAM SYNDICATE.

- 3295 **Sorraghan F:** ROCKWOOD MEADOWS LESTER HELGA 364732ND, 10.9.85, Bred By K Sorraghan & Sons, S. Almerston Rockman Lester : D. Rockwood Meadows Lego Helga 2nd
- 3296 **Gardiner C & V:** TARAGLEN TEMPO JENNIFER (E.T) 364869TH, 12.9.85, S. Roybrook Tempo : D. Carmar Q C Jean
- 3- 3297 **Gardiner H V & J:** AVONLEA JUSTIN MIST 365927TH, 14.9.85, S. Romandale Telstar Justin : D. Avonlea N B Mist
- 1- 3298 **Cochrane C C, I & A:** PARRABEL TRUDGEN MORICO (E.T) 373372ND, 4.10.85, S. Trudgen Moch Four : D. Hillview Park M N Marion
- 3299 **Indiana Friesian Stud:** KAMERUKA PARK WARDEN ROSE 2ND 366773, 12.10.85, Bred By Kameruka Park Estate, S. Hilltopper Warden : D. Andeswood Quality Rose 2nd
- 2- 3300 **Stephens H:** PARRABEL WARDEN PAMELA (E.T) 367518TH, 8.11.85, Bred By C C, I & A Cochrane, S. Hilltopper Warden : D. Parrabel Linmack Pam
- 3301 **Cochrane C C, I & A:** RAIVUE WARDEN TAMARA (IMP CAN) 401715TH, 17.12.85, Bred By N Reines, S. Hilltopper Warden : D. Raivue Lucky Jewel (Red)

HOLSTEIN-FRIESIAN

- 3302 **Sorraghan F:** ROCKWOOD PARK WARDEN KORBELL 401871ST, 2.1.86, S. Hilltopper Warden : D. Rockwood Park L F Kimberley
- 5- 3303 **Lothian N L:** CLOVER GLEN WARDEN JANELLE 385882ND, 20.1.86, Bred By S W & R L Meiglich, S. Hilltopper Warden : D. Clover Glen L.B. Jacinta
- TR
215 3304 **Joyce G B:** GARRIVILLE LEXY IRENE 391616TH, 28.3.86, S. Ruann Pete Lexington : D. Garriville Dictator Irene
- 3305 **Gordon K R:** DONACH H P JUDY 376910TH, 3.4.86, S. Hanover Hill Profit : D. Donach P R Judy
- 3306 **Leslie D:** BRONMA MATTADOR OAK 5TH (E.T) 386135, 24.4.86, S. Butlerview Mattador : D. Bronma Dynamic Oak 2nd
- 3307 **Cochrane C C, I & A:** PARRABEL WARDEN BUTTERSCOTCH (E.T) 379437TH, 3.5.86, S. Hilltopper Warden : D. Parrabel Temptation Butterdawn (E.T)
- 3308 **Indiana Friesan Stud:** GARWARRA ENHANCE B.B. BABYFACE 379611TH, 9.5.86, Bred By C & K Bowley, S. Garwarra Enhancer Ben : D. Garwarra Proud Babyface
- 3309 **Joyce G B:** GARRIVILLE BONZA KERRY 389942ND, 16.5.86, S. Garriville Luther Bonza : D. Garriville Hiker Kerry
- 4- 3310 **Sowter M J & M A:** MURRIBROOK B C TOPSY (E.T) 380865TH, 21.5.86, S. Browndale Commissioner : D. Bedales Classic Topsy (R)
- 6- 3431 T/From 215
3424 " " "
- Class 213 — COW, 5 Years Old or over (Dry in Calf) (born before 30/6/85). Prizes: \$15, \$5. The winner to receive semen voucher to the value of \$50 donated by AUSTAM SYNDICATE.**
- 3311 **Joyce G B:** BYAMEE KRISSY BONNIE 158090TH, 1.10.74, Bred By R K & N V Herbert, S. Linmack Kriss King : D. Lilyview Bonnie Lunta
- 3312 **Murphy B A & M V:** ROCKWOOD PARK LEGO ROSEMARIE 220505TH, 18.9.78, Bred By F Sorraghan, S. Tahora Oregon Lego : D. Rockwood Park K.P. Rosemarie
- 3313 **Middlebrook Mrs M L:** NETHERBURN RISING SPRINGSONG 229052ND, 21.4.79, Bred By Netherburn P/L, S. Spring Farm Rising Star : D. Netherburn Grove Springsong
- 2- 3314 **Gardiner H V & J:** AVONLEA QUALITY MIN 2ND 290013, 15.6.82, S. Avonlea Quality Monarch : D. Avonlea L N Min
- 3315 **Joyce G B:** JEAHAM NANCY 2ND 294133, 28.7.82, Bred By G & J Edgerton, S. Orlando Vance : D. Jeaham Nancy
- 3316 **Railton J F & C J:** ROPADEMA PARK SAMUEL MAY 296334TH, 5.8.82, S. Ropadema A.L.A. Samuel : D. Sunnyvale Starking May 2nd
- 3317 **Cribbes I T:** IDEAL DAISY IVY 307338TH, 9.8.82, S. Wyoming Daisy Citation : D. Ideal Loyal Ivy 2nd
- 3318 **Gordon K R:** DONACH S S EILEEN 296552ND, 10.8.82, S. Scottish Sovereign Star : D. Donach M R Eileen
- 1- 3319 **Malcolm Mrs P:** HOLLY ULTIMATE ELITE 298854TH, 15.9.82, S. Quality Ultimate : D. Wiabuna Kriss Shona
- 3320 **Joyce G B:** GARRIVILLE REFLECTION BUBBLES 320577TH, 23.12.82, S. Oak Ridges Reflection Rosewell : D. Jaylea Justin Bubbles
- 4- 3321 **Murphy B A & M V:** TAHORA GLEN LARALETTE 359249TH, 26.1.83, Bred By Geddes N.Z., S. Tahora Linmack Glen : D. Tahora Revenue Laraletta
- 3322 **Harrower J:** FIORENDINO TEMPO FAITH 319532ND, 19.5.83, Bred By G & A Mignanelli, S. Roybrook Tempo : D. Fiorendino Felix Faith
- 3323 **Joyce G B:** OBERNE MEADOWS TELMATT Q ROSE 318672ND, 26.5.83, Bred By E A & G Keen, S. Ronbeth Telmatt : D. Garriville Quality Rose
- 3324 **Gardiner H V & J:** AVONLEA LADY ESSIE 316043RD, 18.8.83, S. Roybrook Tempo : D. Avonlea K B Essie
- 5- 3325 **Sorraghan F:** ROCKWOOD PARK WMA TIPPERARY 363944TH, 23.12.83, S. Willowholme Mark Anthony : D. Rockwood Park K F Limerick
- 3326 **Wallarobba Farming Company:** PARRABEL PONTIAC CAROL 336862ND, 26.3.84, Bred By Carmar Partnership, S. Wyoming Pontiac Chieftain : D. Carmar Aim Carol
- 3- 3327 **Cochrane C C, I & A:** PARRABEL QUALITY MANITOBA (E.T) 348544TH, 10.6.84, S. Quality Ultimate : D. Hillview Park M N Maybelle
- 3328 **Goodfellow N:** WRANHI FONDACRES DOROTHY 338909TH, 14.6.84, Bred By W S Adams & Sons, S. Argyll Marquis Supreme 2nd : D. Wranhi Rockbuster Dorothy
- 6- 3329 **Indiana Friesan Stud:** INDIANA JETSTAR ABAGAIL 335492ND, 22.6.84, S. High Silo Haven Jetstar : D. Indiana Quality April
- TR
216 3330 **Sorraghan F:** ROCKWOOD PARK STYLISH DALLY 339910TH, 2.7.84, S. Shore Stylist : D. Rockwood Park Linmack Dally
- 3331 **Robertson R W, P E & A J:** MAXMOUNT ENHANCER TEENA (R) 333876TH, 20.7.84, S. Glenafton Enhancer : D. Lilico Talent Teena
- 3332 **Sorraghan F:** ROCKWOOD PARK B C KALGOORLIE 363960TH, 25.7.84, S. Browndale Commissioner : D. Rockwood Park L F Katherine
- 3333 **Sowter M J & M A:** GILWAY ENCHANCER SHIRL 335218TH, 27.8.84, Bred By C A & P I Gillan & Sons, S. Glenafton Enhancer : D. Gilway Mack Shirlene
- 3334 **Gordon K R:** DONACH ENCHANCER SUE 2ND 352202, 6.9.84, S. Glenafton Enhancer : D. Donach F N Sue
- 3335 **Sorraghan F:** ROCKWOOD WISCONSIN F N SHAMMY 340692ND, 18.10.84, S. Rockwood Park Felicity Ned : D. Rockwood Wisconsin Lego Shammy
- 3336 **Sowter M J & M A:** DALROSSIE BROOK BONITA 341277TH, 20.11.84, Bred By D Brown, S. Cal Clark Cutlass : D. Murrubrook Linmack Bonita
- 3337 **Crossman R C & R J:** MURRAY PINES MATTADOR PENELOPE (E.T) 356472ND, 3.2.85, S. Butlerview Mattador : D. Byamee Reflection Pearl 4th
- 3338 **Tui-Glen Holsteins:** TUI-GLEN CASCADE JANET (E.T) 355500TH, 27.4.85, S. Dalsend Cascade : D. Tui-Glen Linmack Janet
- 3462 T/From 216
- Class 214 — COW, 3 Years Old, (In Milk) (born on or between 1/7/86 and 30/6/87). Prizes: \$100, \$60, \$40 of which \$100 is donated by MURRAY GOULBURN CO-OP COMPANY, and \$50 is donated by CHARLTON HOLSTEINS PTY. LTD. The winner to receive semen to the value of \$100 donated by RIVERINA ARTIFICIAL BREEDERS PTY. LTD.**
- 3339 **Hatfield R & S:** RIPPLEFIELD QUALITY CARNATION (E.T) 386168TH, 1.7.86, S. Quality Ultimate : D. Ripplefield Lode Classic
- 4- 3340 **Tui-Glen Holsteins:** TUI-GLEN WARDEN JANET 375930TH, 1.7.86, S. Hilltopper Warden : D. Tui-Glen Fussy Janet
- 3341 **Galaview Pastoral Co:** GALAVIEW LEXY MERRON 382401ST, 2.7.86, S. Ruann Pete Lexington : D. Galaview S S Merroni
- 3342 **Cochrane C C, I & A:** CENTRAL PARK STARBUCK JODIE (E.T) 374802ND, 4.7.86, Bred By L & J Tyqin, S. Hanoverhill Starbuck : D. Central Park Citation Jodie
- 3343 **Wallarobba Farming Company:** WOODBROOK STARBUCK VICKIE 3RD 387818, 10.7.86, Bred By Woodbrook P/Ship, S. Hanoverhill Starbuck : D. Carmar Jetstar Vickie
- 3344 **Good K & Mrs C:** KARDINIA STARBUCK ROSALIE (E.T) 383083RD, 14.7.86, S. Hanover Hill Starbuck : D. Kardinia Cascade Rosalie
- 3345 **Phyland J & S:** HOPE VIEW LESTER GRACEFUL 387181ST, 15.7.86, S. Almerston Rockman Lester : D. Murrubrook Marquis Graceful
- 3346 **Thexton J I:** DARENTH WARDEN NORMA 378581ST, 15.7.86, Bred By L & C R Ledell, S. Hilltopper Warden : D. Darenth Stylish Norma
- 3347 **Gordon K R:** DONACH STAR PEACH 5TH 388426, 21.7.86, S. Hanover Hill Starbuck : D. Donach Tempo Peach 2nd
- 3348 **Malcolm Mrs P:** PARINGA TEMPO MANDY 381763RD, 23.7.86, S. Roybrook Tempo : D. Wiabuna Kriss Merrydy (E.T)

HOLSTEIN-FRIESIAN

- 3- 3349 **Sorraghan F:** ROCKWOOD PARK WARDEN SPOT 395102ND, 24.7.86, S. Hilltopper Warden : D. Rockwood Park Wenron Spot
- 3350 **Sorraghan F:** ROCKWOOD PARK IDEAL BEAUTY 395046TH, 30.7.86, S. Rockwood Park Big Deal : D. Rockwood Park Moch Beauty
- 3351 **Anderson R K & K:** GLYNYARI STARBUCK CORAL 382055TH, 1.8.86, S. Hanoverhill Starbuck : D. Glynari Tempo Coral
- 3352 **Cribbes I T:** IDEAL FURY GIRLIE 391200TH, 1.8.86, S. Woodside Park Inka Fury : D. Ideal Loyal Girlie
- 3353 **Vallence B A & M C:** ELMSLEA STAR 7TH 384162, 1.8.86, S. Elmslea J.S. Linmack 4th : D. Elmslea Star 3rd
- 3354 **Bawden G J & H A:** WOORAYL PARK P.F. SHOWGIRL 378819TH, 2.8.86, S. Penn-Springs Foster (Imp U.S.A) : D. Woorayl Park B.M. Showtime
- 3355 **Hore G E & R M:** ELMAR STARBUCK FARWINA 4TH (E.T) 387855, 5.8.86, S. Hanoverhill Starbuck : D. Elmar R.L.R. Farwina
- 3356 **Wells K B & S M:** GLEN WALLAH WARDEN WONDER 383234TH, 8.8.86, S. Hilltopper Warden : D. Glen Wallah Sweet Performance
- 3357 **Goodfellow N:** GOWERVILLE NATIVE DOROTHY 389063RD, 10.8.86, S. McCallum Proud Native : D. Wranhi Fondacres Dorothy
- 3358 **Vallence B A & M C:** ELMSLEA EUREKA 2ND 384319, 10.8.86, S. Felicia-May Temptation : D. Elmslea Eureka
- 3359 **Vallence B A & M C:** ELMSLEA JENNIFER 384863RD, 11.8.86, S. Deloraine Sheik Quest : D. Sunnysvale Ferrari Jennifer
- 3360 **Vallence D A & C M & Son:** ELMSDALE BUCCANEER ILUKA 387491ST, 13.8.86, S. Browndale Buccaneer : D. Elmsdale Iluka 3rd
- 3361 **Vallence B A & M C:** ELMSLEA MAGPIE 41ST 384866, 15.8.86, S. Browndale Bucaneer : D. Elmslea Magpie 23rd
- 3362 **Hore G E & R M:** ELMAR STARBUCK JOSEPHINE 385625TH, 16.8.86, S. Hanoverhill Starbuck : D. Elmar Cas Josephine 2nd
- 3363 **Tui-Glen Holsteins:** TUI-GLEN STARBUCK JOHANNA (E.T) 388074TH, 16.8.86, S. Hanoverhill Starbuck : D. Tui-Glen Cascade Johanna (E.T)
- 3364 **Anderson R K & K:** GLYNYARI STAR BUCK KATIE (E.T) 389574TH, 17.8.86, S. Hanoverhill Starbuck : D. Glynari Cutlass N Kassie
- 3365 **Harrower J:** BELTANA PROUD CUTIE 388027TH, 18.8.86, S. McCallum Proud Native : D. Beltana Astro Cutie
- 2- 3366 **Malcolm Mrs P:** SWAMPLANDS BLACK PETAL (E.T) 387088TH, 18.8.86, Bred By G P & B M Geary, S. Hanover Hill Starbuck : D. Swamplands Cade Petal
- 3367 **Vallence D A & C M & Son:** ELMSDALE TEMPO FRASEA 387450TH, 18.8.86, S. Paringa Sunman Tempo : D. Wattle Bank Rose Frasea
- 3368 **Tui-Glen Holsteins:** TUI-GLEN MEG DIANNA 380305TH, 23.8.86, S. Wyoming Meg Ned : D. Tui-Glen Pontiac Dianna
- 3369 **Malcolm Mrs P:** K S F WARDEN SHONA (E.T) 388861ST, 27.8.86, Bred By Katandra Stud Farms, S. Hilltopper Warden : D. Wiabuna Kriss Shona
- 6- 3370 **Leslie D:** ACME WARDEN KAY (IMP) (E.T) 416182ND, 1.9.86, Bred By Acme Holsteins, S. Hilltopper Warden : D. Schultzs Kay
- 3371 **Gardiner C & V:** TARAGLEN THUNDER NYMPH 382371ST, 6.9.86, S. Marie's Thunder : D. Glentara Lin Noelle
- 3372 **Rallton J F & C J:** ROPADEMA PARK ENCORE MIRO 392883RD, 8.9.86, S. Glen Drummond Encore (E.T) : D. Warridene Jestar Miro 5th (E.T)
- 3373 **Vallence D A & C M & Son:** ELMSDALE SENATOR MARCIA LEE 387498TH, 10.9.86, S. Quality Wendy's Senator : D. Glenlochland Marcia Lee 5th
- 3374 **Galaview Pastoral Co:** GALAVIEW LEXY JENNY 390475TH, 14.9.86, S. Ruann Pete Lexington : D. Galaview P B Joyce
- 3375 **Clarke R & E:** BLOSSOM PARK PAMELA ROSE (E.T) 429762ND, 16.9.86, Bred By L J & C A Burgmann, S. Hilltopper Warden : D. Blossom Park Citation Rose 10th
- 3376 **Vallence D A & C M & Son:** ELMSDALE WARDEN JOHANNA 387493RD, 18.9.86, S. Hilltopper Warden : D. Elmsdale Johanna 7th
- 3377 **Joyce G B:** ASHWOOD PARK LINMACK JANICE (E.T) 403048TH, 19.9.86, Bred By M E & E A Clowes, S. Linmack Kriss King : D. Garriville Idena Janice
- 3378 **Anderson R K & K:** GLYNYARI TELBUCK KASSIE 382057TH, 20.9.86, S. Hanoverhill Starbuck : D. Glynari Telmatt Kassie
- 3379 **Hatfield R & S & D & K Adams:** WRANHI MATTADOR CRISS (E.T) 399138TH, 27.9.86, Bred By W S Adams & Sons P/L, S. Butlerview Mattador : D. Wranhi Fobes Criss
- 3380 **Galaview Pastoral Co:** GALAVIEW LEXY KITE 390474TH, 28.9.86, S. Ruann Pete Lexington : D. Galaview P B Kestrel
- 3381 **Malcolm P:** WIABUNA CITAMATT SNOWBALL 402325TH, 29.9.86, S. Glenridge Citamatt : D. Wiabuna Majestic Sunshine
- 3382 **Marks G T:** ORCHARD VALE ENHANCER GEM 2ND (E.T) 393517, 6.10.86, Bred By D J & R M Orchard, S. Glenafton Enhancer : D. Indiana Kriss Gem
- 3383 **Cochrane C C, I & A:** FUTURE CREST SENAT FIONA 427883RD, 7.10.86, Bred By Canadian Holstein, S. Nelacres Johanna Senator : D. Grassiedale Thunder Flossie
- 3384 **Dee A F & C M:** CLYDEVALE QUEAR FANCY 385747TH, 11.10.86, S. Quietcove Elev Artist : D. Bedales Loyal Fayne
- 3385 **Cochrane C C, I & A:** PARRABEL NORTHCROFT PAM (E.T) 400065TH, 7.11.86, S. Butlerview Mattador : D. Carmer Tempo Pamela (E.T)
- 3386 **Bullingham Pastoral Co:** WRANHI STAR FAVOURITE 399151ST, 9.11.86, Bred By W S Adams, S. Hanover Hill Starbuck : D. Wranhi Marquis Favourite
- 3387 **Malcolm P:** KORRINE WARDEN LORETTA 410198TH, 18.11.86, S. Hilltopper Warden : D. Ryanna Starlite Loretta
- 3388 **Sowter M J & M A:** MURRIBROOK ASTRO FAY (E.T) 403284TH, 22.11.86, S. Bridon Astro Jet : D. Bedales Marquis Fay
- 3389 **Malcolm P:** WIABUNA WARDEN JOSIE 406126TH, 13.12.86, S. Hilltopper Warden : D. Mariondale Josie 6th
- 3390 **White I D & M & Son:** WENMARLYN WARDEN LADY 448767TH, 30.12.86, S. Hilltopper Warden : D. Wenmarly Linmack Lady
- 3391 **Riverina Artificial Breeders:** ELITE HANOVER RING 2ND (E.T) 408134, 21.1.87, S. Hanoverhill Starbuck : D. Dutchman Bell Bright (Imp USA)
- 3392 **Riverina Artificial Breeders:** ELITE VALE ANGELIQUE (E.T) 408137TH, 17.3.87, S. Woodbine Valiant Elmer : D. Yul Amandas Ijon Angela (Imp USA)
- 3393 **Galaview Pastoral Co:** GALAVIEW SS MIRROR 359799TH, 6.7.85, S. Galaview Kristal Superstar : D. Galaview Magicianess
- 3394 **Bawden G J & H A:** WOORAYL PARK LOYALTY ROYALE 357297TH, 9.7.85, S. Murrubrook Starlite Loyalty : D. Woorayl Park L.L. Raina
- 3395 **Hilton L:** ELMSLEA TANYA 14TH (T) 360733, 30.7.85, Bred By B Vallence, S. Wiabuna Sandman Justin : D. Elmslea Tanya 11th
- 3396 **Blew S S & L E:** KORUVALE QUALITY CASSIE (E.T) 363790TH, 31.7.85, S. Quality Ultimate : D. Koruvale Frasea Cassie
- 3397 **Malcolm Mrs P:** PARINGA ALERT SUCCESS 364932ND, 1.8.85, S. Ultra Alert Columbus : D. Holly Recount Saffron
- 3398 **Clydebank Holsteins:** CLYDEBANK COMMISSIONER LASSIE 360948TH, 3.8.85, S. Browndale Commissioner : D. Clydebank Gay Lassie

3289
3293
3288
3291
T/From 211
MILKING SYSTEMS (AUST.) PTY. LTD. have donated replacement milking machine rubbers for teat-cup liners and milk tubes to the retail value of \$250 to each of the winners of Classes 215, 216 and 217.

Class 215 — COW, 4 Years Old (In Milk) (born on or between 1/7/85 and 30/6/86). Prizes: \$100, \$60, \$40 of which \$100 is donated by MURRAY GOULBURN CO-OP COMPANY and \$50 is donated by CHARLTON HOLSTEINS PTY.LTD.

HOLSTEIN-FRIESIAN

- 3399 **Clydebank Holsteins:** CLYDEBANK GAY STYLISH 360932ND, 4.8.85, S. Andes Starlite 3rd : D. Clydebank A P Stylish
- 3400 **Van Leerdam C & G N:** GLENLOCHLAND EDA 8TH 363469, 5.8.85, S. Browndale Cosmonaut : D. Glenlochland D C Eda 4th
- 3401 **Rallton J F & C J:** ROPADEMA PARK OLIVER GRACIOUS 362578TH, 6.8.85, S. Lias Klondike Oliver : D. Ropadema Park Sovereign Gracious
- 3402 **Phyland J & S:** HOPE VIEW ULTIMATE IRENE 357675TH, 7.8.85, S. Quality Ultimate : D. Garriville Superior Irene
- 3403 **Hore G E & R M:** ELMAR COMM FARWINA 2ND 361994, 8.8.85, S. Browndale Commissioner : D. Elmar B.E.L. Farwina
- 6 3404 **Gardiner H V & J:** AVONLEA ULTIMATE CATHY (E.T) 363805TH, 10.8.85, S. Quality Ultimate : D. Avonlea Marquis Connie
- 1- 3405 **Gardiner H V & J:** AVONLEA ULTIMATE CONNIE (E.T) 363806TH, 11.8.85, S. Quality Ultimate : D. Avonlea Marquis Connie
- 3406 **Tui-Glen Holsteins:** TUI-GLEN PONTIAC KRISTINE (E.T) 373407TH, 13.8.85, S. Elmcroft Pontiac Chieftain : D. Goraki Krista
- 3407 **Gardiner C & V:** TARAGLEN TEMPO NEVADA 358977TH, 15.8.85, S. Roybrook Tempo : D. Taraglen Supreme Nan
- 3408 **Bell A & S M:** GLESWALL ARTIST WONDER 361264TH, 27.8.85, S. Quietcove Elev Artist : D. Carelen Baron Wonderful
- 3409 **Vallence D A & C M & Son:** KAYTON PERSEUS LILA 373457TH, 29.8.85, Bred By P A & E K Robins, S. Flemingdale Perseus Mark : D. Elmsdale Lila 16th
- 3410 **Harrower J:** BELTANA MEG ROSE 368886TH, 30.8.85, S. Wyoming Meg Tempo : D. Beltana Royal Rose
- 3411 **Hilton L:** ELMSLEA ROSEMARY 6TH 364453, 2.9.85, Bred By B Vallence, S. Deloraine Ned Baron : D. Elmslea Rosemary
- 3412 **Gardiner C & V:** TARAGLEN TEMPO JEAN (E.T) 364868TH, 6.9.85, S. Roybrook Tempo : D. Carmar Q C Jean
- 3413 **Vallence D A & C M & Son:** ELMSDALE BLOSSOM 11TH 371550, 9.9.85, S. Wiabuna Sandman Justin : D. Elmsdale Blossom 2nd
- 3414 **Cochrane C C, I & A:** PARRABEL AMERICAN WHYNOT 361654TH, 13.9.85, S. Quietcove Elev Artist : D. Parrabel Lin Whynot (E.T)
- 3415 **Cormican L R:** PARINGA ALERT SPECIAL 365290TH, 25.9.85, Bred By Mrs P Malcolm, S. Ultra Alert Columbus : D. Wiabuna Majestic Sunbeam
- 3416 **Comet Investment Syndicate:** PARRABEL WARDEN IRENE 367532ND, 28.9.85, Bred By C C & I & A Cochrane, S. Hilltopper Warden : D. Garriville Quality Irene
- 3417 **Malcolm P:** WIABUNA WARDEN BUTTERJOY 380025TH, 9.10.85, S. Hilltopper Warden : D. Wiabuna Kriss Butterqueen
- 3418 **Sowter M J & M A:** BEDALES WARDEN DOTTY 366072ND, 11.10.85, Bred By Bedales Holstein, S. Hilltopper Warden : D. Bedales Linmack Dotty
- 3419 **Van Leerdam C & G N:** PINE BANK WARDEN TRACEY 375269TH, 13.10.85, Bred By A J R Gray, S. Hilltopper Warden : D. Pine Bank Buster Tracey (T)
- 2- 3420 **Sorraghan F:** ROCKWOOD PARK WARDEN GETONNE 400504TH, 14.10.85, S. Hilltopper Warden : D. Rockwood Park King Colonial
- 3421 **Malcolm P:** WIABUNA WARDEN BUTTERLASS 380021ST, 15.10.85, S. Hilltopper Warden : D. Wiabuna Kriss Butterqueen
- 3422 **Malcolm Mrs P:** PARINGA WARDEN EFFIE (E.T) 370402ND, 16.10.85, S. Hilltopper Warden : D. Wiabuna Kriss Sonia
- 4 3423 **Clydebank Holsteins:** CLYDEBANK THUNDER BELINDA 368434TH, 18.10.85, S. Maries Thunder : D. Clydebank Fond Belinda
- TR 212 3424 **Sorraghan F:** ROCKWOOD PARK WARDEN COLONIAL 401919TH, 20.10.85, S. Hilltopper Warden : D. Rockwood Park King Colonial
- 3425 **Stephens H:** PARINGA STYLIST ERIN (E.T) 367733RD, 22.10.85, Bred By P Malcolm, S. Shore Stylist : D. Waibuna Kriss Shona
- 3426 **Tui-Glen Holsteins:** TUI-GLEN WARDEN DAPHNE (E.T) 370083RD, 9.11.85, S. Hilltopper Warden : D. Lovedale Posch Dianna

- 3427 **Sorraghan F:** ROCKWOOD PARK MATADOR WHYNOT 401886TH, 24.11.85, S. Butlerview Matador : D. Rockwood Park Linmack Whynot
- 3428 **Gardiner H V & J:** CARMAR WARDEN DEBBIE 379481ST, 21.1.86, S. Hilltopper Warden : D. Carmar Jetstar Debbie
- 3429 **Anderson R K & K:** GLYNYARI JANBUCK IRENE (E.T) 371198TH, 29.1.86, S. Hanoverhill Starbuck : D. Victoria Park Jan Irene
- 3430 **Stephens H:** PARINGA MATADOR BABY (E.T) 381764TH, 29.1.86, Bred By P Malcolm, S. Butlerview Mattador : D. Wiabuna Kriss Butter
- TR 212 3431 **Malcolm P:** WIABUNA STARBUCK SUSAN 380018TH, 16.2.86, S. Hanover Hill Starbuck : D. Wiabuna Kriss Sadie
- 3432 **Gordon K R:** DONACH STAR TASSALIE 2ND 376917, 4.4.86, S. Hanover Hill Starbuck : D. Donach Justin Tassalie
- 3433 **Cochrane C C, I & A:** WALKERBRAE A M MILA (IMP CAN) 401773RD, 14.4.86, Bred By J A Walker, S. Walkerbrae Ambassador : D. Mia Prestar Lisa
- 3434 **Malcolm P:** ELITE ROTHROCK OLIVE 387087TH, 14.4.86, Bred By Elders Breeding Services, S. Rothrock Tradition Ventura : D. Amazing Acres Opals Ophelia
- 3435 **Hore G E & R M:** ELMAR COMM FOLLAND 379992ND, 24.4.86, S. Browndale Commissioner : D. Elmar Tempo Folland
- 3436 **Gardiner H V & J:** AVONLEA WARDEN CHRISTY (E.T) 387847TH, 15.6.86, S. Hilltopper Warden : D. Avonlea Marquis Connie

3304 T From 212
Winner of Class 215 to receive THE NOEL FRASER TROPHY valued at \$50.

Class 216 — COW, 5 Years Old (In Milk) (born on or between 1/7/84 and 30/6/85). Prizes: \$100, \$80, \$50, \$25, \$15 of which \$150 is donated by FRIGRITE and \$70 is donated by CHARLTON HOLSTEINS PTY.LTD.

- 3437 **Gordon K R:** DONACH TEMPO MYRA 333090TH, 6.7.84, S. Roybrook Tempo : D. Donach Linmack Myra
- 5 3438 **Cormican L R:** PARINGA TEMPO SENSATION (E.T) 351565TH, 23.7.84, Bred By Mrs P Malcolm, S. Roybrook Tempo : D. Wiabuna Majestic Sunbeam
- 3439 **Malcolm Mrs P:** PARINGA STYLIST ILIGAY 334180TH, 23.7.84, S. Shore Stylist : D. Wiabuna Selector Imp
- 3440 **Rallton J F & C J:** ROPADEMA PARK POSSOM SANDY 348574TH, 27.7.84, S. Oak Ridges Possom : D. Ropadema Park Precious Sandy
- 3441 **Robertson R W, P E & A J:** WRANHI MARQUIS CORAL 338908TH, 30.7.84, Bred By W S Adams & Sons P/L, S. Argyll Marquis Supreme 2nd : D. Wranhi Repeater Coral
- 3442 **Sorraghan F:** ROCKWOOD PARK B C KATHY 363938TH, 30.7.84, S. Browndale Commissioner : D. Rockwood Park L F Katherine
- 3443 **Gardiner H V & J:** DELORAINÉ WARDEN ELAINE (IMP N.Z) 281831ST, 1.8.84, Bred By N J Sherriff, S. Hilltopper Warden : D. Deloraine Agro Emerald
- 2- 3444 **Clydebank Holsteins:** CLYDEBANK WILLOW ROSEBLOSSOM (E.T) 352800TH, 8.8.84, S. Willowholme Mark Anthony : D. Andes A P Rosebloem 2nd
- 3445 **Anderson R K & K:** GLYNYARI TEMPO J IRENE (E.T) 343212TH, 18.8.84, S. Roybrook Tempo : D. Victoria Park Jan Irene
- 3446 **Clydebank Holsteins:** CLYDEBANK WILLOW ROSEBELL (E.T) 354982ND, 21.8.84, S. Willowholme Mark Anthony : D. Andes A P Rosebloem 2nd
- 3447 **Malcolm Mrs P:** PARINGA STYLIST EXCELLENT 343071ST, 21.8.84, S. Shore Stylist : D. Wiabuna Kriss Shona
- 3448 **Good K & Mrs C:** KARDINIA ENCHANCER DAWN 335526TH, 22.8.84, S. Glenafton Enchanter : D. Kardinia Baron Dora
- 3449 **Bell A & S M:** GLESWALL COSMONAUT PRUE 341355TH, 23.8.84, S. Browndale Cosmonaut : D. Gleswall Luther Prudence
- 3450 **Gardiner H V & J:** AVONLEA COSMONAUT GLORY 335207TH, 28.8.84, S. Browndale Cosmonaut : D. Avonlea Jetstar Glory 2nd

HOLSTEIN-FRIESIAN

- 3451 **P J Partnership:** GUMLAGOON ENHANCER ROSELLA (R) 334673RD, 28.8.84, Bred By K & D Munzel, S. Glenafton Enhancer : D. Gumlagoon Supreme Rosella
- 3452 **Clydebank Holsteins:** CLYDEBANK GAY EVITA 341348TH, 6.9.84, S. Andes Starlite 3rd : D. Clydebank A G Eva
- 1- 3453 **Gardiner H V & J:** AVONLEA L B ESSIE 338877TH, 12.9.84, S. Avonlea Linmack Bruce : D. Avonlea Uimate Essie (E.T)
- 3454 **Galaview Pastoral Co:** GALAVIEW KAL SUSAN 341545TH, 24.9.84, S. Galaview S S Kalamine : D. Galaview M C Sue
- 4- 3455 **Clydebank Holsteins:** CLYDEBANK GAY ROSEBLOEM 2ND 341346, 18.11.84, S. Andes Starlite 3rd : D. Clydebank A G Rosebloem
- 6- 3456 **Malcolm P:** WIABUNA KRISS SATINETTE 357621ST, 12.12.84, S. Linmack Kriss King : D. Wiabuna Majestic Susan
- 3457 **Sorraghan F:** ROCKWOOD PARK CRISS FOBES 395551ST, 14.12.84, S. Wranhi Criss Duke : D. Rockwood Park Countess Felicity
- 3- 3458 **Gardiner H V & J:** AVONLEA QUALITY MELINDA (E.T) 350228TH, 14.3.85, S. Quality Ultimate : D. Avonlea Noble Min 3rd
- 3459 **Gordon K R:** DONACH S S MYRA 2ND 352221, 20.3.85, S. Scottish Sovereign Star : D. Donach Trademark Myra 2nd
- 3460 **Gordon K R:** DONACH TEMPO TASSALIE 5TH 359936, 1.4.85, S. Roybrook Tempo : D. Donach Justin Tassalie
- 3461 **Gordon K R:** DONACH TEMPO TASSALIE 2ND 352201, 2.4.85, S. Roybrook Tempo : D. Donach R K Tassalie 2nd
- 3462 **White I D & M & Son:** HAPPY VALLEY B.C. NEVADA 351023RD, 22.4.85, Bred By N J & M E Stephenson, S. Browndale Commissioner : D. Rockwood Park Rockbuster Nellie
- 3463 **Gordon K R:** DONACH TEMPO TASSALIE 3RD 352222, 26.4.85, S. Roybrook Tempo : D. Donach S S Tassalie 2nd
- 3330 TR from 213
- Class 217 — COW, 6 Years Old or over (In Milk) (born before 30/6/84). Prizes: \$100, \$65, \$40 of which \$80 is donated by CHARLTON HOLSTEINS PTY.LTD.**
- 3464 **Gordon K R:** DONACH MARQUIS MYRA 215167TH, 20.8.78, S. Agro Acres Marquis Ned : D. Donach Linmack Myra
- 3465 **Hore G E & R M:** ELMAR CAS JOSEPHINE 255779TH, 21.8.80, Bred By M T Hore & Sons, S. Dalesend Cascade : D. Elmar Delaware Josephine
- 3466 **Vallence D A & C M & Son:** JAYLEA BARON ELIZABETH 254549TH, 23.11.80, Bred By J S & L E Adams, S. Wenron Baron : D. Jaylea Linmack Eloise
- 6 3467 **Malcolm P:** WIABUNA KRISS BUTTERQUEEN 275477TH, 19.1.81, S. Linmack Kriss King : D. Paringa Squire Butter
- 3468 **Leslie D:** BRONMA DYNAMIC OAK 2ND 259438, 14.3.81, S. Spring Farm Dynamic Citation : D. Elmslea Oak 6th
- 1 3469 **Joyce G B:** GARRIVILLE DICTATOR IRENE 257373RD, 30.3.81, S. Garriville Free Dictator : D. Garriville Quality Irene
- 3 3470 **Galaview Pastoral Co:** GALAVIEW P B GRETCHEN 270992ND, 24.7.81, S. Galaview S P Pilbara : D. Galaview S R Gretel
- 3471 **Malcolm P:** WIABUNA KRISS STYLISH 306366TH, 11.8.81, S. Linmack Kriss King : D. Wiabuna Majestic Susan
- 3472 **Gordon K R:** DONACH JUSTIN ELLA 269380TH, 12.9.81, S. Romandale Telstar Justin : D. Donach Mydas Ella 3rd
- 3473 **Malcolm Mrs P:** HOLLY SOVEREIGN EVONNE 276374TH, 26.9.81, S. Wiabuna Sovereign Royal : D. Wiabuna Kriss Shona
- 5 3474 **Malcolm Mrs P:** HOLLY ULTIMATE BUTTERCUP 290495TH, 5.3.82, S. Quality Ultimate : D. Wiabuna Alert Butternut
- 3475 **Malcolm P:** WIABUNA ULTIMATE SUNSTAR 305341ST, 21.3.82, S. Quality Ultimate : D. Meadow Park Linmack Supreme
- 3476 **Sorraghan F:** ROCKWOOD PARK L L NARDI RED (R) 291558TH, 7.8.82, S. Locus Lane Supreme : D. Rockwood Park Linmack Nardi
- 3477 **Tui-Glen Holsteins:** TUI-GLEN FUSSY JANET 291108TH, 1.9.82, S. Merryville Fussy Chieftain : D. Tui-Glen Linmack Janet
- 2 3478 **Harrower J:** BELTANA ELEVATION DREAM 303108TH, 15.9.82, S. Brownred Heilo Elevation : D. Glenjoy Wisconsin Dreamgirl
- 3479 **Middlebrook Mrs M L:** ROSE VEGA TELMATT JEAN 299772ND, 15.2.83, S. Ronbeth Telmatt : D. Carmar Rock Jean 2nd
- 3480 **Indiana Friesan Stud:** INDIANA ALBERT AURA 311777TH, 3.3.83, S. Indiana Quality Albert : D. Indiana Linmack Andora
- 3481 **Indiana Friesan Stud:** CARMAR P.N. INGE 308991ST, 21.3.83, Bred By Carmar Partnership, S. Carmar Premier Ned : D. Carmar L.I. Inge 3rd
- 3482 **Joyce G B:** GARRIVILLE ULTRA BONNIE 318830TH, 1.7.83, S. Ultra Alert Columbus : D. Byamee Krissy Bonnie
- 3483 **Van Leerdam C & G N:** GLENLOCHLAND JULIETTE 3RD 314595, 19.7.83, S. Woodside Park Linmack Franklin : D. Elmslea Juliet 8th
- 3484 **Tui-Glen Holsteins:** TUI-GLEN P.J. JOANNE 310398TH, 30.7.83, S. Tui-Glen Peration Jake : D. Tui-Glen Cascade Joanne (E.T)
- 3485 **Saddler C L:** CAIRNHILL STAR SOUELL (IMP N.Z) 445013TH, 11.8.83, Bred By R & T Zanders, S. Scottish Sovereign Star : D. Cairnhill Ultimate Souell
- 3486 **Harrower J:** BELTANA ASTRO CUTIE 326041ST, 13.8.83, S. Langstate Marshal : D. Beltana Cute Cutie
- 3487 **Campi Miss L:** WAYGLEN DUKE LORNA 319943RD, 15.8.83, Bred By T E & M G Campi, S. Wayglen Ace Duke : D. Wayglen Quality Creelor
- 3488 **Sorraghan F:** ROCKWOOD PARK B M CLARICE 319725TH, 24.10.83, S. Rockwood Park Wisconsin Sandmaster : D. Rockwood Park Pontiac Clara
- 3489 **Malcolm Mrs P:** HOLLY MARLO SHARALIE 319093RD, 26.11.83, S. Paringa Linmack Marlo : D. Wiabuna Kriss Surprise
- 3490 **Sorraghan F:** ROCKWOOD PARK DELUCKY COLONIAL 340835TH, 27.2.84, S. Deslacs Rockman Lynmack : D. Rockwood Park Lin Colonial
- 3491 **Templeton R B & J M:** VIEWFORT LAR DAWN 329796TH, 1.3.84, S. Tahora Linmack Laramie : D. Blossom Park Royal Dawn 72nd
- 3492 **Gordon K R:** DONACH TEMPO PEACH 2ND 333081, 6.3.84, S. Roybrook Tempo : D. Donach Mydas Peach 4th
- 3493 **Sowter M J & M A:** WALKERBRAE TRIPLE T TONI (IMP CAN) 3996104TH, 24.3.84, Bred By James A Walker & Sons, S. Hanoverhill Triple Threat : D. Walkerbrae S C Bonnie
- 3494 **Riverina Artificial Breeders:** MONTANA DOWNS ENHANCER LIANA 327630TH, 11.4.84, Bred By R & W Bowyer, S. Glenafton Enhancer : D. Montana Downs Cascade Lanoma
- 4 3495 **Riverina Artificial Breeders:** AMAZING ACRES OPALS OPHELIA (IMP USA) 36206TH, 19.4.84, Bred By Amazing Acres Stud, S. S.W.D. Valiant : D. Silver Shade Elevation Opal
- 3496 **Anderson R K & K:** GLYNYARI ENHANCER BUBBLES (E.T) 341239TH, 23.5.84, S. Glenafton Enhancer : D. Jaylea Justin Bubbles
- 3497 **Leslie D:** BALEGA ARTISTIC SARAH 330863RD, 24.5.84, Bred By J & P Vestic, S. Quietcove Elev Artist : D. Avonlea Noble Sarah 2nd

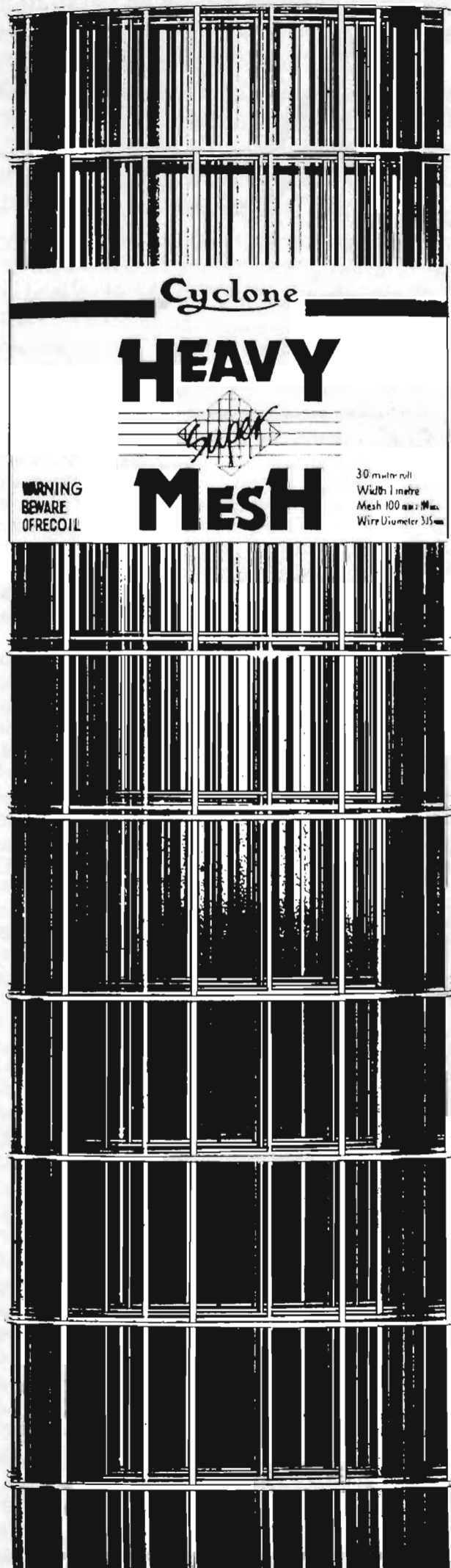

BORAL CYCLONE

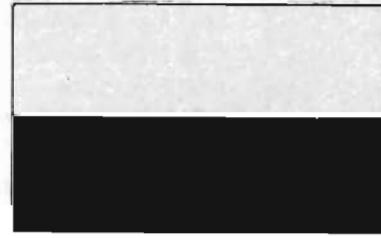

Hardware Division

PROUDLY AUSTRALIAN MADE

CONTINUING YEARS OF

COMMITMENT TO THE

AGRICULTURAL COMMUNITY

WITH

- AXES
- STRIKING TOOLS
- SPADES / SHOVELS
- GARDEN TOOLS
- INSECT SCREENING
- MESH PRODUCTS



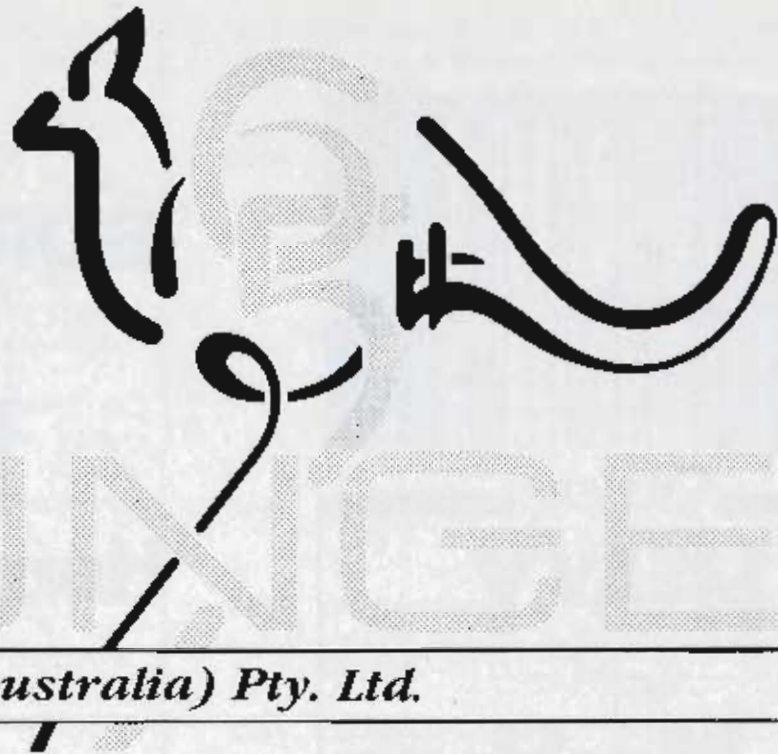

Manufacturers, Traders, Retailers

- ☆ Flour
- ☆ Bread
- ☆ Steel
- ☆ Textiles
- ☆ Clothing
- ☆ Pork
- ☆ Smallgoods

Bunge (Australia) Pty. Ltd.
6th Floor, 616 St. Kilda Road, Melbourne, Victoria, 3004.
Telephone: (03) 520 1616

HOLSTEIN-FRIESIAN

Class 218 — *BEST VESSEL (Cow or heifer to be of good breed type). Prizes: \$75, \$50, \$30, \$15, of which \$100 is presented by HOLSTEIN-FRIESIAN ASSOCIATION (VIC. BRANCH) and \$70 by B.R. MUSCHIALLI PTY.LTD. Product for 1st, 2nd and 3rd presented by J.W. BAILEY & CO. Winner to receive a Mounted Photograph presented by THE FEDERATION INSURANCE LIMITED.

Competition in this Class is limited to animals (in milk) entered in the ordinary Classes. The Judge may order the exhibits to be milked dry before making his final award.

- 3346 **Thexton J I:** DARENTH WARDEN NORMA 378581ST, 15.7.86, Bred By L & C R Ledell, S. Hilltopper Warden : D. Darenth Stylish Norma
- 3356 **Wells K B & S M:** GLEN WALLAH WARDEN WONDER 383234TH, 8.8.86, S. Hilltopper Warden : D. Glen Wallah Sweet Performance
- 3377 **Joyce G B:** ASHWOOD PARK LINMACK JANICE (E.T) 403048TH, 19.9.86, Bred By M E & E A Clowes, S. Linmack Kriss King : D. Garriville Idena Janice
- 3393 **Galaview Pastoral Co:** GALAVIEW SS MIRROR 359799TH, 6.7.85, S. Galaview Kristal Superstar : D. Galaview Magicianess
- 3400 **Van Leerdam C & G N:** GLENLOCHLAND EDA 8TH 363469, 5.8.85, S. Browndale Cosmonaut : D. Glenlochland D C Eda 4th
- 3448 **Good K & Mrs C:** KARDINIA ENCHANCER DAWN 335526TH, 22.8.84, S. Glenafton Enchancer : D. Kardinia Baron Dora
- 3454 **Galaview Pastoral Co:** GALAVIEW KAL SUSAN 341545TH, 24.9.84, S. Galaview S S Kalamine : D. Galaview M C Sue
- 4 3469 **Joyce G B:** GARRIVILLE DICTATOR IRENE 257373RD, 30.3.81, S. Garriville Free Dictator : D. Garriville Quality Irene
- 3478 **Harrover J:** BELTANA ELEVATION DREAM 303108TH, 15.9.82, S. Brownred Heilo Elevation : D. Glenjoy Wisconsin Dreamgirl
- 3479 **Middlebrook Mrs M L:** ROSE VEGA TELMATT JEAN 299772ND, 15.2.83, S. Ronbeth Telmatt : D. Carmar Rock Jean 2nd
- 3483 **Van Leerdam C & G N:** GLENLOCHLAND JULIETTE 3RD 314595, 19.7.83, S. Woodside Park Linmack Franklin : D. Elmslea Juliet 8th
- 3485 **Saddler C L:** CAIRNHILL STAR SOUELL (IMP N.Z) 445013TH, 11.8.83, Bred By R & T Zanders, S. Scottish Sovereign Star : D. Cairnhill Ultimate Souell
- 3498 **Bell A & S M**
- 5 3499 **Clydebank Holsteins** 3423
- 3500 **Clydebank Holsteins**
- 3501 **Cochrane C C, I & A**
- 3502 **Cochrane C C, I & A**
- 3503 **Cribbes I T**
- 3504 **Gardiner C & V**
- 1- 3505 **Gardiner H V & J** 3405
- 3 3506 **Gardiner H V & J** 3453
- 3507 **Goodfellow N**
- 3508 **Gordon K R**
- 3509 **Gordon K R**
- 3510 **Gordon K R**
- 3511 **Hilton L**
- 3512 **Hore G E & R M**
- 3513 **Leslie D**
- 3514 **Malcolm Mrs P**
- 3515 **Malcolm Mrs P**
- 3516 **Malcolm P**
- 3517 **Malcolm P**
- 3518 **Marks G T**
- 3519 **Railton J F & C J**
- 3520 **Riverina Artificial Breeders**
- 3521 **Robertson R W, P E & A J**

- 2- 3522 **Sorraghan F** 3420
- 3523 **Sorraghan F**
- 3524 **Sorraghan F**
- 3525 **Sowter M J & M A**
- 3526 **Sowter M J & M A**
- 3527 **Stephens H**
- 3528 **Tui-Glen Holsteins**
- 3529 **Tui-Glen Holsteins**
- 3530 **Vallence B A & M C**
- 3531 **Vallence B A & M C**
- 3532 **Vallence D A & C M & Son**
- 3533 **White I D & M & Son**

Winner of Class 218 to receive the **M. J. VALLENCE MEMORIAL TROPHY** donated by the **VALLENCE FAMILY.** 3405

CHAMPION HOLSTEIN-FRIESIAN COW, 3 YEARS OLD OR OVER (in milk or dry) - Society's Sash, and embryo transfer, services donated by RIVERINA ARTIFICIAL BREEDERS PTY. LTD. and a plaque presented by ELDERS PASTORAL GROUP. 3405

HOLSTEIN-FRIESIAN CHAMPIONS' MEMORIAL HONOUR BOARD - The name of the Champion Holstein-Friesian Cow, owner and breeder will be recorded upon an Honour Board which will be displayed in the Holstein-Friesian Pavilion. 3405

RESERVE CHAMPION HOLSTEIN-FRIESIAN COW - Society's Sash and \$350 donated by AMPOL PETROLEUM LTD (S455). 3420

CHAMPION DAIRY COW

THE GIPPSLAND AND NORTHERN CO. LTD., offers cash prizes totalling \$2,300 for competition amongst the Ayrshire, Guernsey, Holstein-Friesian, Illawarra and Jersey breeds. Details shown at start of Dairy Breed Section.

Class 219 — HEIFER, born 1/7/88 to 31/12/88 (inclusive). Prizes: 1st, \$10 plus product to value of \$100 donated by Aussie Tag Co.; 2nd, \$30; 3rd, \$20; 4th, \$20; 5th, \$10; 6th, \$10, of which \$90 is donated by QUALITY LIVESTOCK AUSTRALIA PTY.LTD.

- 5 3534 **Gordon K R:** DONACH TAB TASSALIE 3RD 441456, 1.7.88, S. Kingstead Valiant Tab : D. Donach Tempo Tassalie 3rd
- 3535 **Prosser A:** PARINGA BOSTON ECHOMIST 435557TH, 1.7.88, Bred By P Malcolm, S. Paringa Boston Enhancer : D. Paringa Stylist Excellent
- 3536 **Sowter M J & M A:** MURRIBROOK TAB PANSEY (E.T) 442279TH, 1.7.88, S. Kingstead Valiant Tab : D. Bedales Stylist Pansey
- 5 3537 **Stephens H:** PARAMONT TAB IRENE 425725TH, 3.7.88, S. Kingstead Valiant Tab : D. Meadow Park Marquis Irene
- 3538 **Prout J L & P L:** WYOMING TORA AUTUMN 428439TH, 9.7.88, Bred By A S Shearer & Son, S. Tora Mat Lancer : D. Wyoming Tempo Autumn
- 3539 **Trimby K E & M P:** KENARYSWOOD ROYAL BOSTON 437627TH, 9.7.88, S. Paringa Boston Enhancer : D. Kenaryswood Ragapple Julian
- 1- 3540 **Cochrane C C, I & A:** PARRABEL KINGSTEAD MALTIS (E.T) 432191ST, 12.7.88, S. Kingstead Valiant Tab : D. Parrabel Quality Mantis
- 3 3541 **Cochrane C C, I & A:** PARRABEL VALIANT MANTIS (E.T) 448413TH, 14.7.88, S. Kingstead Valiant Tab : D. Parrabel Quality Mantis
- 3542 **Tui-Glen Holsteins:** TUI-GLEN WARDEN JANITA 429824TH, 21.7.88, S. Hilltopper Warden : D. Tui-Glen Depositor Janita (E.T)

HOLSTEIN-FRIESIAN

- 3543 **Crossman R C & R J:** MURRAY PINES ELEVATOR PANDA (E.T) 442214TH, 23.7.88, S. Lonsfarm Kay Elevator : D. Murry Pines Matador Penelope (E.T)
- 3544 **Campi Miss L:** WAYLEE TAB LAURA (E.T) 443741ST, 27.7.88, Bred By T E & M G Campi, S. Kingstead Valiant Tab : D. Wayglen Duke Lorna
- 3545 **Phyland J & S:** HOPE VIEW TABATHA 432928TH, 28.7.88, S. Kingstead Valiant Tab : D. Woodside Park Moch Tiara
- 3546 **Sorraghan F:** ROCKWOOD PARK STERLING TRENDY 426189TH, 30.7.88, S. Startmore Sterling : D. Rockwood Park Warden Trendy
- 3547 **Martin R & Mrs S Smith:** JACARANDA PERFECTION TWINKLE 440299TH, 1.8.88, S. Browndale Perfection : D. Jacaranda Meg Twinkle
- 3548 **Robertson R W, P E & A J:** MAXMOUNT NED TEENA (E.T) (R) 443308TH, 1.8.88, S. Agro Acres Marquis Ned : D. Maxmount Enhancer Teena (R)
- 2-3549 **Emmerson & Spring:** TUI-GLEN ATTRACTION MAIDA 429831ST, 2.8.88, Bred By Tui-Glen Holsteins, S. Allangrove Royal Attraction : D. Tui-Glen Royal Maida
- 3550 **Thexton M I:** ALTONA VALID MIDNIGHT 435256TH, 3.8.88, Bred By J S & M U Watt, S. Harla Valiant Jester Valid : D. Altona Loumack Midnight
- 3551 **Lothian N L:** NORLYNVALE WARNIGHT HELGA 427166TH, 5.8.88, Bred By F Sorraghan, S. Rockwood Park Warden Knight : D. Rockwood Park M.A. Helga
- 3552 **Galaview Pastoral Co:** GALAVIEW LEXY MAREA 435300TH, 6.8.88, S. Ruann Pete Lexington : D. Galaview K A Marieanne
- 3553 **Bawden G J & H A:** WOORAYL PARK P.P. LULU 433826TH, 11.8.88, S. Dalrossie Posch Principal (E.T) : D. Woorayl Park L.S. Lucy
- 3554 **Goodfellow W:** BULNGOWER ARTIST CAITLIN 430686TH, 12.8.88, Bred By Ms L Goodfellow, S. Quietcove Elev Artist : D. Model Master Charity
- 3555 **Hatfield R & S:** RIPPLEFIELD ENHANCER MAY (E.T) 436875TH, 12.8.88, S. Glenafton Enhancer : D. Wranhi Marquis May
- 3556 **Prout J L & P L:** CORRALEA L.H.V.S. MADAM 441146TH, 12.8.88, S. Lime Hollow Valiant Sir : D. Corralea Madam Gato
- 4-3557 **Harrower J:** BELTANA TAB RAELENE (E.T) 445260TH, 15.8.88, Bred By T & M Campi, S. Kingstead Valiant Tab : D. Lindenview Ultimate Raelene
- 3558 **Harrower J:** BELTANA TAB RAEBELLE (E.T) 445261ST, 17.8.88, Bred By T & M Campi, S. Kingstead Valiant Tab : D. Lindenview Ultima Raelene
- 3559 **Cribbes I T:** HAPPY VALLEY LANCER NATASHA 2ND 431563, 19.8.88, Bred By N J & M E Stephenson, S. Tora Matt Lancer : D. Gudjiwa Legato Natasha
- 3560 **Bullingham Pastoral Co:** PARRABEL TAB ELLEN 44TH (E.T) 3742, 20.8.88, Bred By C, I & A Cochrane, S. Kingstead Valiant Tab : D. Glen Afton Starlite Ellen (Can)
- 3561 **Crossman R C & R J:** MURRAY PINES GAMBLER COREOPSIS (E.T) 434815TH, 21.8.88, S. Strickler Mgm Gambler : D. Ingoldale S.B. Cornflower (E.T)
- 3562 **Vallence B A & M C:** ELMSLEA BARBARA 18TH 438589, 22.8.88, S. Browndale Buccaneer : D. Elmslea Barbara 5th
- 3563 **Webb R J & L J:** GRAROB-JULJEN ASTRO LOUISE, 22.8.88, S. Bridon Astro Jet : D. Montana Highlands Tanner Loise
- 3564 **Joyce G B:** GARRIVILLE KURA IRENE 445752ND, 23.8.88, S. Te Kura Starbuck Night : D. Garriville Dictator Irene
- 3565 **Campi Miss L:** WAYLEE BUCCANEER LORNA 443007TH, 24.8.88, Bred By T E & M G Campi, S. Browndale Buccaneer : D. Wayglen Duke Lorna
- 3566 **Anderson R K & K:** GLYNYARI INSPIRATION JULIET (E.T) 442326TH, 26.8.88, S. Hanover Hill Inspiration : D. Glynyari Tempo Juliet (E.T)
- 3567 **Good K & Mrs C:** KARDINIA INSPIRATION DAWN (E.T) 445189TH, 26.8.88, S. Hanover Hill Inspiration : D. Kardinia Enhancer Dawn
- 3568 **Anderson R K & K:** GLYNYARI INSPIRATION IRENE (E.T) 442327TH, 27.8.88, S. Hanover Hill Inspiration : D. Glynyari Ulti Irene (E.T)
- 3569 **Ninness D J & D M:** CLOVER LEAF WARDEN FLAKE 432986TH, 29.8.88, S. Hilltopper Warden : D. Woodside Park Foundation Flake
- 3570 **Pollock K & C:** CLYDEVALE WARDEN NADINE 439257TH, 29.8.88, Bred By A F & C M Dee, S. Hilltopper Warden : D. Clydevale Quear Nicky
- 3571 **Bawden G J & H A:** WOORAYL PARK G.C. STAR 433819TH, 31.8.88, S. Glenridge Citamatt : D. Woorayl Park Limmack Sharon
- 3572 **Sowter M J & M A:** MURRIBROOK ELEVATOR TOPSY (E.T) 442271ST, 8.9.88, S. Lonsfarm Kay Elevator : D. Bedales Classic Topsy
- 3573 **Vallence B A & M C:** ELMSLEA CUDDLES 49TH 439886, 8.9.88, S. Wiabuna Sandman Justin : D. Elmslea Cuddles 32nd
- 3574 **Hatfield R & S:** RIPPLEFIELD TEMPO CANDICE (E.T) 436877TH, 14.9.88, S. Roybrook Tempo : D. Oakbank Revenue Clover
- 3575 **Orchard D J & R M:** ORCHARD VALE ENHANCER CHRISS 2ND (E.T) 437311, 19.9.88, S. Glenafton Enhancer : D. Orchard Vale K.P. Chriss 2nd (E.T)
- 3576 **Dee A F & C M:** CLYDEVALE MARGOBI NICOLE 444837TH, 26.9.88, S. Ruann Mark Gobi : D. Murrubrook Recount Nymph
- 3577 **Bell A & S M:** GLESWALL REPLY PINKY 444065TH, 27.9.88, S. Hanover Hill Reply : D. Gleswall Malcolm Promise
- 3578 **Orchard D J & R M:** ORCHARD VALE ENHANCER POLLY 2ND 437253, 1.10.88, S. Glenafton Enhancer : D. Orchard Vale Kriss Pollyanna (E.T)
- 3579 **Emmerson & Spring:** WIABUNA INSPIRATION SWEETPEA 445816TH, 6.10.88, Bred By P Malcolm, S. Hanoverhill Inspiration : D. Wiabuna Kriss Stylish
- 3580 **Dee A F & C M:** CLYDEVALE TITAN CHARM 447405TH, 16.10.88, S. Hanoverhill Titan : D. Clydevale Rockbuster Cinderella
- 6-3581 **Railton J F & C J:** ROPADEMA PARK GALLANT MAY, 9.7.89, S. Knappridge Gallant : D. Ropadema Park Samuel May
- 3582 **Railton J F & C J:** ROPADEMA PARK ENCORE MIRO 2ND, 22.8.89, S. Glen Drummond Encore (E.T) : D. Warradene Jetstar Miro 5th

Class 220 — HEIFER, born 1/1/88 to 30/6/88 (inclusive).

Prizes: 1st, \$40 plus PANACUR 10 to value of \$40 donated by HOECHST-AGRIVET; 2nd, \$30 plus trophy to value of \$50 donated by C.C. Stockfeeds; 3rd, \$35; 4th, \$25; 5th, \$10, of which \$130 is donated by QUALITY LIVESTOCK AUSTRALIA PTY.LTD.

- 3583 **Tui-Glen Holsteins:** TUI-GLEN WARDEN JOANNE (E.T) 424401ST, 1.1.88, S. Hilltopper Warden : D. Maxmount Kriss Joanne
- 1-3584 **Cochrane C C, I & A:** PARRABEL WARDEN MIA (E.T) 432194TH, 2.1.88, S. Hilltopper Warden : D. Parrabel Quality Mia
- 2-3585 **Cochrane C C, I & A:** NUTBEY STAR TANYA (D) (E.T), 10.1.88, S. Hanoverhill Starbuck : D. Glenstar Tanya (E.T)
- 3586 **Crossman R C & R J:** MURRAY PINES MAJESTY COLABRI (E.T) 434563RD, 19.1.88, S. Clinton-Camp Majesty : D. Andes Pabst Colleen
- 3587 **Murphy B A & M V:** FRANCIS PARK REVELATION REBECCA 425498TH, 27.1.88, S. Argyll Lonsfarm Revelation : D. Glentara Cascade Rebecca
- 3-3588 **Gardiner H V & J:** AVONLEA HILLTOPPER CRISTY (E.T) 422767TH, 3.2.88, S. Hilltopper Warden : D. Avonlea Marquis Connie
- 3589 **Murphy B A & M V:** FRANCIS PARK BRIDON RITA 425495TH, 4.2.88, S. Bridon Astrojet : D. Carmar Rock Rita
- 3590 **Anderson R K & K:** GLYNLEE HILLTOPPER IRENE 437692ND, 6.2.88, S. Hilltopper Warden : D. Glynlee Kirk Irene
- 3591 **Hore G E & R M:** ELMAR STARWAR JOSEPHINE 3RD (E.T) 428217, 20.2.88, S. Bit-O-Wind Starwar : D. Elmar G Josephine
- 6-3592 **Blew S S & L E:** KORUVALE FLASH CASSIE 417632ND, 24.2.88, S. Tora Matt Lancer : D. Koruvale Quality Cassie

HOLSTEIN-FRIESIAN

- 3593 **Wallarobba Farming Company:** BRUNDELL SHOW BUTTERCUP 432136TH, 27.2.88, Bred By D L & E C Boyce, S. Hilltopper Warden : D. Brundell R.R. Buttercup 4th
- 3594 **Bullingham Pastoral Co:** ELITE SIDNEY OLIVIA (E.T) 427736TH, 2.3.88, Bred By Riverina Art. Breeders, S. Ajay Starlite Sidney : D. Elite Rothrock Olive
- 3595 **Joyce G B:** GARRIVILLE BOYD JANICE 419351ST, 7.3.88, S. Garriville Enhancer Boyd : D. Garriville Depositor Janice
- 3596 **Saddler C L:** MEADOWFIELD WARDEN VICTORIA (E.T) 422836TH, 7.3.88, Bred By Meadow View Dairies, S. Hilltopper Warden : D. Carmar Jetstar Vicki
- 3597 **Anderson R K & K:** GLYNYARI DAGGER-N KASSIE (E.T) 437769TH, 8.3.88, S. Hanover Hill Swd Dagger : D. Glynyari Cutlass-N Kassie (E.T)
- 3598 **Vallence D A & C M & Son:** ELMAR V E FEEADA 425434TH, 8.3.88, Bred By G & R Hore, S. Woodbine Valiant Elmer (E.T) : D. Elmar P F Feeada
- 3599 **Hore G E & R M:** ELMAR STARWAR FINREIGN 425439TH, 18.3.88, S. Bit-O-Wind Starwar : D. Elmar Stylist Finreign
- 3600 **Hatfield R & S:** RIPPLEFIELD WARDEN CARMY (E.T) 426415TH, 23.3.88, S. Hilltopper Warden : D. Oakbank Revenue Clover
- 3601 **Emmerson & Spring:** WIABUNA NOBLE MARY 437663RD, 25.3.88, Bred By P Malcolm, S. Wranhi Noble Christopher : D. Wiabuna Sovereign Media
- 3602 **Stephens H:** PARAMONT WARDEN ELITE (E.T) 427513TH, 28.3.88, S. Hilltopper Warden : D. Paringa Stylist Erin
- 5 3603 **Malcolm Mrs P:** PARINGA CITAMATT MODERN (E.T) 435333RD, 29.3.88, S. Glenridge Citamatt : D. Holly Kriss Makoli (E.T)
- 4 3604 **Gardiner C & V:** TARAGLEN ASTRO DAISY (E.T) 432302ND, 1.4.88, S. Bridon Astro Jet : D. Wyoming Marquis Daisy
- 3605 **Brennal Park:** ALTONA PROJECT BETSY 425023RD, 9.4.88, S. Te Keura Star Project : D. Altona Citation Betsy
- 3606 **Hardgrave D & Mrs P F & Miss K E:** ARRAWATTA WARDEN POSCH (E.T) 430790TH, 12.4.88, Bred By D & P F Hardgrave, S. Hilltopper Warden : D. Arrawatta Enhancer Posch
- 3607 **Robertson R W, P E & A J:** MAXMOUNT STARBUCK NAOMI 426657TH, 20.4.88, S. Hanover Hill Starbuck : D. Korrine L.L.S. Naomi
- 3608 **Robertson R W, P E & A J:** MAXMOUNT ASTRO JANE 426648TH, 29.4.88, S. Bridon Astro Jet : D. Maxmount G.A.2 Jane
- 3609 **Riverina Artificial Breeders:** ELITE VG VARIOUS (E.T) 433661ST, 3.5.88, S. Tri-Day Valiant Gold : D. Elite Vale Variety
- 3610 **Barker Miss F:** MURRIBROOK REGAL TINA 442232ND (R) (E.T), 12.5.88, Bred By M J & M A Sowter, S. Romandale Regal Red : D. Bedales Classic Topsy
- 3611 **Sowter M J & M A:** MURRIBROOK WARDEN KERRY (E.T) 442230TH, 21.5.88, S. Hilltopper Warden : D. Murrbrook Marquis Kate
- 3612 **Sowter M J & M A:** MURRIBROOK WARDEN N TOPSY (E.T) 442222ND, 21.5.88, S. Hilltopper Warden : D. Murrbrook New Topsy
- 3613 **Dee A F & C M:** CLYDEVALE A BOY FLISS 424735TH, 2.6.88, S. Clydevale Astro Boy : D. Clydevale Stylist Flip
- 3614 **Dee A F & C M:** CLYDEVALE TAB FELICIA (E.T) 436975TH, 3.6.88, S. Kingstead Valiant Tab : D. Clydevale Ultimate Faith
- 3615 **Sorraghan F:** ROCKWOOD PARK W T MAISEY, 13.6.88, S. Rockwood Park Warden Taipan : D. Rockwood Park Pilot Maisey

Class 221 — HEIFER, 2 years old (not in milk and not necessarily in calf) (born on or between 1/7/87 and 30/6/88). Prizes: 1st, \$45 plus PANACUR 10 to value of \$40 donated by HOECHST-AGRIVET; 2nd, \$35 plus trophy to value of \$50 donated by C.C. Stockfeeds; 3rd, \$35; 4th, \$25; 5th, \$10, of which \$130 is donated by QUALITY LIVESTOCK AUSTRALIA PTY.LTD.

- 3616 **Ninness D J & D M:** CLOVER LEAF WARDEN TILLY 397238TH, 1.7.87, S. Hilltopper Warden : D. Clover Leaf Andes Type
- 3617 **Tui-Glen Holsteins:** TUI-GLEN CITAMATT MAIDA 401018TH, 1.7.87, S. Glenridge Citamatt : D. Tui-Glen Royal Maida (E.T)
- 6 3618 **Cochrane C C, I & A:** PARRABEL STAR BUTTERTIME 407473RD, 2.7.87, S. Hanoverhill Starbuck : D. Parrabel Chance Butvertime (E.T)
- 1 3619 **Ninness D J & D M:** CLOVER LEAF WARDEN TYPE 398907TH, 5.7.87, S. Hilltopper Warden : D. Clover Leaf Pontiac Type
- 3620 **Railton J F & C J:** ROPADEMA PARK WARDEN GRACIOUS (E.T) 421697TH, 24.7.87, S. Argyll Hilltopper Warden : D. Ropadema Park Baron Gracious
- 2 3621 **Sowter M J & M A:** MURRIBROOK WARDEN KATIE (E.T) 411374TH, 24.7.87, S. Hilltopper Warden : D. Murrbrook Marquis Kate
- 3622 **Trimby K E & M P:** K.S.F. STARBUCK SHONA 2ND (E.T) 415465, 25.7.87, Bred By Katandra Stud Farm Syn., S. Hanoverhill Starbuck : D. Wiabuna Kriss Shona
- 3623 **Vallence B A & M C:** ELMSLEA KATHLEEN 8TH 401400, 30.7.87, S. Elmslea Magpie Linmack 2nd : D. Elmslea Kathleen 7th
- 3624 **Van Leerdam C & G N:** GLENLOCHLAND BARBARA 21ST 423258, 1.8.87, S. Te Kura Star Project : D. Elmsdale Barbara 21st
- 3625 **Indiana Friesan Stud:** INDIANA ADMIRAL ASTRA 410689TH, 2.8.87, S. Indiana Albert Admiral : D. Indiana Quality Alimpia
- 3626 **Emmerson & Spring:** WIABUNA CITAMATT SHIVA 412731ST, 7.8.87, Bred By P Malcolm, S. Glenridge Citamatt : D. Wiabuna Kriss Satinette
- 3627 **Lothian N L:** ORCHARD VALE ENHANCER GEM 5TH 417992, 7.8.87, Bred By D J Orchard, S. Glenafton Enhancer : D. Indiana Kriss Gem
- 3628 **Dee A F & C M:** CLYDEVALE TYRBACH NOLA 409648TH, 10.8.87, S. Mity-Fine Tyrbach : D. Clydevale Quear Nicky
- 3629 **Gordon K R:** DONACH MISSILE TASSALIE 413989TH, 15.8.87, S. Medway Missile : D. Donach S S Tassalie 2nd
- 3630 **Malcolm Mrs P:** PARINGA MATADOR HONEY 409865TH, 18.8.87, S. Butlerview Matador : D. Paringa Cutlass Heloise
- 3 3631 **Comet Investment Syndicate:** TEMOC STARBUCK IRENE (E.T) 419251ST, 19.8.87, S. Hanoverhill Starbuck : D. Parrabel Warden Irene
- 3632 **Joyce G B:** GARRIVILLE MEADO BONNIE 407392ND, 19.8.87, S. Meadolake Empire : D. Garriville Ultra Bonnie
- 3633 **Bawden G J & H A:** WOORAYL PARK P.P. ANGEL 410350TH, 23.8.87, S. Dalrossie Posh Principal (E.T) : D. Princess Park R.B. Jane
- 3634 **Anderson R K & K:** GLYNYARI CUTLASS-E BUBBLES 407888TH, 30.8.87, S. Calclark Cutlass : D. Glynyari Enhancer Bubbles (E.T)
- 3635 **Bawden G J & H A:** WOORAYL PARK P.P. SOFTIE 410356TH, 7.9.87, S. Dalrossie Posch Principal (E.T) : D. Woorayl Park L.L. Shelly
- 3636 **Gardiner H V & J:** AVONLEA JET ESSIE (E.T) 416742ND, 8.9.87, S. Bridon Astro Jet : D. Avonlea Ultimate Essie (E.T)
- 3637 **Orchard D J & R M:** ORCHARD VALE ENHANCER POLLY 281894TH, 9.9.87, S. Glenafton Enhancer : D. Orchard Vale Kriss Pollyanna (E.T)
- 3638 **Hay I N & M E:** KARRAMA M.N. KITTEN 406530TH, 10.9.87, S. Wyoming Meg Ned : D. Karrama Tornado Kellie

HOLSTEIN-FRIESIAN

- 3639 **Tui-Glen Holsteins:** TUI-GLEN WARDEN MARANDA (E.T) 416718TH, 18.9.87, S. Hilltopper Warden : D. Sunshine Remember Maida 4th
- 3640 **Wells K B & S M:** GLEN WALLAH WARDEN TESSA 418142ND, 21.9.87, S. Hilltopper Warden : D. Glen Wallah Recount Vanessa
- 4 3641 **Anderson R K & K:** GLYNYARI HILLMACK KASSIE (E.T) 411429TH, 28.9.87, S. Hanover Hill Starbuck : D. Glynyari Linmack Kassie
- 3642 **Cochrane C C, I & A:** PARRABEL CITAMATT PAM (E.T) 416562ND, 1.10.87, S. Glenridge Citamatt : D. Parrabel Linmack Pam
- 3643 **Good K & Mrs C:** KARDINIA PROUD COUNTESS 409460TH, 1.10.87, S. McCallam Proud Native : D. Kardinia Commissioner Countess
- 3644 **Vallence D A & C M & Son:** ELMSDALE WARDEN SANDMAID 7TH 414141, 5.10.87, S. Hilltopper Warden : D. Halowie Linmack Shamrock
- 3645 **Prout J L & P L:** CORRALEA MEG BETTY 2ND 422560, 10.10.87, S. Wyoming Meg Ned : D. Corralea Quality Betty
- 3646 **Vallence B A & M C:** ELMSLEA LINDA 12TH 415015, 10.10.87, S. Quality Wendy's Senator : D. Lindenvale Typemaker Liz
- 3647 **Crossman R C & R J:** MURRAY PINES ENHANCER COURTINA (E.T) 414224TH, 18.10.87, S. Glenafton Enhancer : D. Andes Pabst Colleen
- 3648 **Hatfield R & S:** RIPPLEFIELD WARTOPPER CLOVER (E.T) 411486TH, 22.10.87, S. Hilltopper Warden : D. Ripplefield Tempo Clover (E.T)
- 5 3649 **Hatfield R & S:** RIPPLEFIELD PENNY CLOVER (E.T) 411489TH, 23.10.87, S. Hilltopper Warden : D. Ripplefield Tempo Clover (E.T)
- 3650 **Hore G E & R M:** ELMAR CITAMATT FARLEX 412790TH, 25.10.87, S. Glenridge Citamatt : D. Elmar P.C. Farlex
- 3651 **Sowter M J & M A:** MURRIBROOK ASTRO TOPSY (E.T) (R) 419330TH, 30.10.87, S. Bridon Astro Jet : D. Bedales Classic Topsy
- 3652 **Cribbes I T:** IDEAL CITATION IVY 415391ST, 12.12.87, Bred By K & J E Cribbes, S. Wyoming Daisy Citation : D. Ideal Loyal Ivy
- 3653 **Galaview Pastoral Co:** GALAVIEW LEXY KIRSTY 427947TH, 30.1.88, S. Ruann Pete Lexington : D. Galaview P B Kestrel

TRANS from 233

I. T. CRIBBES	3695	alf)
N. GOODFELLOW	3681	UR
R+S HATFIELD	3711	ST-
G. B. JOYCE	3694	lue
B. A. + M. C. VALLENCE	3698	rd,
R. J. + L. J. WEBB	3707) is

- 3656 **Wells K B & S M:** GLEN WALLAH WARDEN VANESSA (E.T) 414208TH, 7.1.87, S. Hilltopper Warden : D. Glen Wallah Emperor Contessa
- 3 3657 **Sorraghan F:** ROCKWOOD PARK WARDEN COUNT, 9.1.87, S. Hilltopper Warden : D. Rockwood Park Marquis Felicity
- 4 3658 **Sorraghan F:** ROCKWOOD PARK WARDEN FANTASY 401858TH, 13.1.87, S. Hilltopper Warden : D. Rockwood Park Marquis Felicity
- 3659 **Cribbes I T:** IDEAL JAKE DELIGHT 411860TH, 29.1.87, Bred By K & J E Cribbes, S. Garriville Wenron Jake : D. Ideal Delight 2nd
- 3660 **Indiana Friesan Stud:** GANOOK WARDEN TATUM 398865TH, 29.1.87, Bred By R McGannon, S. Hilltopper Warden : D. Lindenvale Kriss Teena

- TR 224 3661 **Railton J F & C J:** ROPADEMA PARK GALLANT LAUREL (E.T) 397961ST, 2.2.87, S. Knappridge Gallant : D. Jaylea Baron Laurel
- 3662 **Sowter M J & M A:** MURRIBROOK JET DOTTY (E.T) 403276TH, 9.2.87, S. Bridon Astro Jet : D. Bedales Linmack Dotty
- 3663 **Tui-Glen Holsteins:** TUI-GLEN JOHANNA STARDUST (E.T) 400011TH, 14.2.87, S. Hanoverhill Starbuck : D. Tui-Glen Cascade Johanna (E.T)
- TR 224 3664 **Clydebank Holsteins:** CLYDEBANK WILLOW QUALETTE (E.T) 400986TH, 17.2.87, S. Willowholme Mark Anthony : D. Andes Quality Linmack
- 3665 **Robertson R W, P E & A J:** MAXMOUNT QUALITY BARB 413858TH, 1.3.87, S. Quality Ultimate : D. Dulra Brucilla
- 3666 **Hore G E & R M:** ELMAR ASTRO FARWINA (E.T) 404632ND, 9.3.87, S. Bridon Astro Jet : D. Elmar R.L.R. Farwina
- 3667 **Gordon K R:** DONACH CAS MYRA (E.T) 421179TH, 24.3.87, S. Dalesend Cascade : D. Donach Kriss Myra
- 3668 **Leslie D:** BRONMA PLAYBOY MARLENE 393457TH, 24.3.87, S. Bronma Artistic Playboy : D. Ropadema Park Tyrone Marlene
- I 3669 **Cochrane C C, I & A:** PARRABEL WAR PAM (E.T) 422105TH, 30.3.87, S. Hilltopper Warden : D. Carmar Quality Pam 4th (E.T)
- TR 224 3670 **Malcolm Mrs P:** LENGORA WARDEN DIANNE (E.T) 406143RD, 1.4.87, Bred By W H & H G Hanel & Son, S. Hilltopper Warden : D. Lengora Tempo Dianne (Tw)
- TR 224 3671 **Gardiner H V & J:** AVONLEA ASTRO ESSIE 400739TH, 5.4.87, S. Allangrove Astro Pete : D. Avonlea E B Essie
- TR 224 3672 **Clydebank Holsteins:** CLYDEBANK GAY ROSEBLISS 400992ND, 10.4.87, S. Andes Starlite 3rd : D. Clydebank Ag Rosebloem
- TR 224 3673 **Malcolm Mrs P:** PARINGA MARLO BUNTYN 395002ND, 10.4.87, S. Paringa Linmack Marlo : D. Holly Ultimate Buttercup
- 5- 3674 **Murphy B A & M V:** FRANCIS PARK STARDOT 418700TH, 12.4.87, S. Hanoverhill Starbuck : D. Taraglen Baron Dot
- 3675 **Gardiner H V & J:** AVONLEA CITAMATT DARLENE 400732ND, 29.4.87, S. Glenridge Citamatt : D. Ashley Linmack Darlene
- 3676 **Murphy B A & M V:** FRANCIS PARK MARQUIS NARELLE 418684TH, 6.5.87, S. Argyll Marquis Supreme 2nd : D. Taraglen S.J. Narelle
- 6 3677 **Joyce G B:** GARRIVILLE AXIS BUBBLES 412404TH, 31.5.87, S. Jaylea Stylist Axis : D. Garriville Reflection Bubbles
- 3678 **Lothian N L:** NORLYNVALE STARBUCK BRIANNA 415379TH, 7.6.87, S. Hanover Hill Starbuck : D. Jaylea Cosmonaut Brigitte

Class 223 — HEIFER, 2 years old (In Milk) (born on or between 1/7/87 and 30/6/88). Prizes: \$95, \$70, \$50, \$35, \$20, of which \$250 is donated by QUALITY LIVESTOCK AUSTRALIA PTY.LTD.

- 3679 **Martin R & Mrs S Smith:** CHARNU ARTIST DODIE 409515TH, 1.7.87, Bred By S Smith, S. Quietcove Elev Artist : D. Charnu Sylvia Dee
- 3680 **Middlebrook Mrs M L:** ROSE VEGA MODEL ULTIMATE MARTHA 420216TH, 1.7.87, S. Rose Vega Model Ultimate : D. Carmar M.N. Martha
- TR 221 3681 **Goodfellow N:** GOWERVILLE FRISKY BONANZA 407475TH, 2.7.87, S. Bear Path Frisky : D. Gowerville Star Bonza
- 3682 **Leslie D:** BRONMA ANTHONY OAK 16TH (E.T) 417682, 2.7.87, S. Willowholme Mark Anthony : D. Elmslea Oak 6th
- 3683 **Malcolm R:** PARDEE BOSTON BUTTERKORN 408144TH, 7.7.87, S. Paringa Boston Enhancer : D. Paringa Marlo Butterjoy
- 3684 **Malcolm Miss K:** HOLLY BOSTON MANDIE 408145TH, 8.7.87, S. Paringa Boston Enhancer : D. Holly Marlo Mary
- 3 3685 **Van Leerdam C & G N:** GLENLOCHLAND JULIET 5TH 423243, 10.7.87, S. Hilltopper Warden : D. Glenlochland Juliette 3rd

HOLSTEIN-FRIESIAN

- 3639 **Tui-Glen Holsteins:** TUI-GLEN WARDEN MARANDA (E.T) 416718TH, 18.9.87, S. Hilltopper Warden : D. Sunshine Remember Maida 4th
- 3640 **Wells K B & S M:** GLEN WALLAH WARDEN TESSA 418142ND, 21.9.87, S. Hilltopper Warden : D. Glen Wallah Recount Vanessa
- 4 3641 **Anderson R K & K:** GLYNYARI HILLMACK KASSIE (E.T) 411429TH, 28.9.87, S. Hanover Hill Starbuck : D. Glynyari Linmack Kassie
- 3642 **Cochrane C C, I & A:** PARRABEL CITAMATT PAM (E.T) 416562ND, 1.10.87, S. Glenridge Citamatt : D. Parrabel Linmack Pam
- 3643 **Good K & Mrs C:** KARDINIA PROUD COUNTESS 409460TH, 1.10.87, S. McCallam Proud Native : D. Kardinia Commissioner Countess
- 3644 **Vallence D A & C M & Son:** ELMSDALE WARDEN SANDMAID 7TH 414141, 5.10.87, S. Hilltopper Warden : D. Halowie Linmack Shamrock
- 3645 **Prout J L & P L:** CORRALEA MEG BETTY 2ND 422560, 10.10.87, S. Wyoming Meg Ned : D. Corralea Quality Betty
- 3646 **Vallence B A & M C:** ELMSLEA LINDA 12TH 415015, 10.10.87, S. Quality Wendy's Senator : D. Lindenvale Typemaker Liz
- 3647 **Crossman R C & R J:** MURRAY PINES ENHANCER COURTINA (E.T) 414224TH, 18.10.87, S. Glenafton Enhanc

(E.T)
field
(E.T)
field
JTH,
) (R)
issic
Bred
oyal
ISTY
ew P

- TR 224 3661 **Rallton J F & C J:** ROPADEMA PARK GALLANT LAUREL (E.T) 397961ST, 2.2.87, S. Knappridge Gallant : D. Jaylea Baron Laurel
- 3662 **Sowter M J & M A:** MURRIBROOK JET DOTTY (E.T) 403276TH, 9.2.87, S. Bridon Astro Jet : D. Bedales Linmack Dotty
- 3663 **Tui-Glen Holsteins:** TUI-GLEN JOHANNA STARDUST (E.T) 400011TH, 14.2.87, S. Hanoverhill Starbuck : D. Tui-Glen Cascade Johanna (E.T)
- TR 224 3664 **Clydebank Holsteins:** CLYDEBANK WILLOW QUALETTE (E.T) 400986TH, 17.2.87, S. Willowholme Mark Anthony : D. Andes Quality Linmack
- 3665 **Robertson R W, P E & A J:** MAXMOUNT QUALITY BARB 413858TH, 1.3.87, S. Quality Ultimate : D. Dulra Brucilla
- 3666 **Hore G E & R M:** ELMAR ASTRO FARWINA (E.T) 404632ND, 9.3.87, S. Bridon Astro Jet : D. Elmar R.L.R. Farwina
- 3667 **Gordon K R:** DONACH CAS MYRA (E.T) 421179TH, 24.3.87, S. Dalesend Cascade : D. Donach Kriss Myra
- 3668 **Leslie D:** BRONMA PLAYBOY MARLENE 393457TH, 24.3.87, S. Bronma Artistic Playboy : D. Ropadema Park Tyrone Marlene
- I 3669 **Cochrane C C, I & A:** PARRABEL WAR PAM (E.T) 422105TH, 30.3.87, S. Hilltopper Warden : D. Carmar Quality Pam 4th (E.T)
- TR 224 3670 **Malcolm Mrs P:** LENGORA WARDEN DIANNE (E.T) 406143RD, 1.4.87, Bred By W H & H G Hanel & Son, S. Hilltopper Warden : D. Lengora Tempo Dianne (Tw)
- TR 224 3671 **Gardiner H V & J:** AVONLEA ASTRO ESSIE 400739TH, 5.4.87, S. Allangrove Astro Pete : D. Avonlea E B Essie
- TR 224 3672 **Clydebank Holsteins:** CLYDEBANK GAY ROSEBLISS 400992ND, 10.4.87, S. Andes Starlite 3rd : D. Clydebank Ag Rosebloem
- TR 224 3673 **Malcolm Mrs P:** PARINGA MARLO BUNTYN 395002ND, 10.4.87, S. Paringa Linmack Marlo : D. Holly Ultimate Buttercup
- 5- 3674 **Murphy B A & M V:** FRANCIS PARK STARDOT 418700TH, 12.4.87, S. Hanoverhill Starbuck : D. Taraglen Baron Dot
- 3675 **Gardiner H V & J:** AVONLEA CITAMATT DARLENE 400732ND, 29.4.87, S. Glenridge Citamatt : D. Ashley Linmack Darlene
- 3676 **Murphy B A & M V:** FRANCIS PARK MARQUIS NARELLE 418684TH, 6.5.87, S. Argyll Marquis Supreme 2nd : D. Taraglen S.J. Narelle
- 6 3677 **Joyce G B:** GARRIVILLE AXIS BUBBLES 412404TH, 31.5.87, S. Jaylea Stylist Axis : D. Garriville Reflection Bubbles
- 3678 **Lothian N L:** NORLYNVALE STARBUCK BRIANNA 415379TH, 7.6.87, S. Hanover Hill Starbuck : D. Jaylea Cosmonaut Brigitte

Class 222 — HEIFER, 2½ years old (Dry in Calf) (born on or between 1/1/87 and 30/6/87). Prizes: 1st, \$50 plus PANACUR 10 to value of \$40 donated by HOECHST-AGRIVET; 2nd, \$30 plus trophy to value of \$50 donated by C.C. Stockfeeds; 3rd, \$40, 4th, \$30; 5th, \$20, of which \$150 is donated by QUALITY LIVESTOCK AUSTRALIA PTY.LTD.

- 3654 **Cochrane C C, I & A:** PARRABEL ROSITA COMM 392071ST, 2.1.87, S. Parrabel Commissioner (E.T) : D. Beltana Luther Rose
- 3655 **Galaview Pastoral Co:** GALAVIEW LEXY TRAD 390466TH, 7.1.87, S. Ruann Pete Lexington : D. Galaview Star Trad
- 3656 **Wells K B & S M:** GLEN WALLAH WARDEN VANESSA (E.T) 414208TH, 7.1.87, S. Hilltopper Warden : D. Glen Wallah Emperor Contessa
- 3 3657 **Sorraghan F:** ROCKWOOD PARK WARDEN COUNT, 9.1.87, S. Hilltopper Warden : D. Rockwood Park Marquis Felicity
- 4 3658 **Sorraghan F:** ROCKWOOD PARK WARDEN FANTASY 401858TH, 13.1.87, S. Hilltopper Warden : D. Rockwood Park Marquis Felicity
- 3659 **Cribbes I T:** IDEAL JAKE DELIGHT 411860TH, 29.1.87, Bred By K & J E Cribbes, S. Garriville Wenron Jake : D. Ideal Delight 2nd
- 3660 **Indiana Friesan Stud:** GANOOK WARDEN TATUM 398865TH, 29.1.87, Bred By R McGannon, S. Hilltopper Warden : D. Lindenvale Kriss Teena

Class 223 — HEIFER, 2 years old (In Milk) (born on or between 1/7/87 and 30/6/88). Prizes: \$95, \$70, \$50, \$35, \$20, of which \$250 is donated by QUALITY LIVESTOCK AUSTRALIA PTY.LTD.

- 3679 **Martin R & Mrs S Smith:** CHARNU ARTIST DODIE 409515TH, 1.7.87, Bred By S Smith, S. Quietcove Elev Artist : D. Charnu Sylvia Dee
- 3680 **Middlebrook Mrs M L:** ROSE VEGA MODEL ULTIMATE MARTHA 420216TH, 1.7.87, S. Rose Vega Model Ultimate : D. Carmar M.N. Martha
- TR 221 3681 **Goodfellow N:** GOWERVILLE FRISKY BONANZA 407475TH, 2.7.87, S. Bear Path Frisky : D. Gowerville Star Bonza
- 3682 **Leslie D:** BRONMA ANTHONY OAK 16TH (E.T) 417682, 2.7.87, S. Willowholme Mark Anthony : D. Elmslea Oak 6th
- 3683 **Malcolm R:** PARDEE BOSTON BUTTERKORN 408144TH, 7.7.87, S. Paringa Boston Enhancer : D. Paringa Marlo Butterjoy
- 3684 **Malcolm Miss K:** HOLLY BOSTON MANDIE 408145TH, 8.7.87, S. Paringa Boston Enhancer : D. Holly Marlo Mary
- 3 3685 **Van Leerdam C & G N:** GLENLOCHLAND JULIET 5TH 423243, 10.7.87, S. Hilltopper Warden : D. Glenlochland Juliette 3rd

HOLSTEIN-FRIESIAN

- 3686 **Malcolm Mrs P:** PARINGA BOSTON ELATED 409867TH, 12.7.87, S. Paringa Boston Enhancer : D. Paringa Stylist Excellent
- 3687 **Middlebrook Mrs M L:** ROSE VEGA M.U. WILLETTE 420214TH, 16.7.87, S. Rose Vega Model Ultimate : D. Willette Ned Peeress
- 3688 **Malcolm D:** LENGORA S.U. CATHY 402972ND, 20.7.87, Bred By W H & H G Hanel & Son, S. Holly Stephen Ultimate : D. Lengora K.B. Cassette
- 3689 **Crossman R C & R J:** MURRAY PINES STARBUCK MERCIA (E.T) 414236TH, 1.8.87, S. Hanover Hill Starbuck : D. Andes Mercedes 5th
- 6 3690 **Phyland J & S:** HOPE VIEW WARDEN TOPSY 402146TH, 1.8.87, S. Hilltopper Warden : D. Murribrook Commissioner Topsy
- 3691 **Phyland J & S:** HOPE VIEW WARDEN PETITE 402147TH, 2.8.87, S. Hilltopper Warden : D. Hope View Patchmatt
- 3692 **Clydebank Holsteins:** CLYDEBANK ASTRO WHYNOT 411132ND, 3.8.87, S. Bridon Astro Jet : D. Clydebank Gay Whynot
- 3693 **Vallence B A & M C:** ELMSLEA CUDDLES 44TH 410972, 4.8.87, S. Hilltopper Warden : D. Elmslea Cuddles 15th
- TR 3694 } **Joyce G B:** GARRIVILLE EMPIRE MOONLIGHT 407393RD, 5.8.87, S. Meadolake Empire : D. Garriville Eagle Moonlight
- 221 3695 } **Cribbes I T:** IDEAL JAKE IVY 415424TH, 7.8.87, Bred By K & J E Cribbes, S. Garriville Wenron Jake : D. Ideal Daisy Ivy
- 3696 **Galaview Pastoral Co:** GALAVIEW WARDEN CHARM 408238TH, 10.8.87, S. Hilltopper Warden : D. Galaview P B Charm
- 3697 **Joyce G B:** GARRIVILLE WARDEN ROSE 407402ND, 11.8.87, S. Hilltopper Warden : D. Oberne Meadows Telmatt Q Rose
- TR 3698 } **Vallence B A & M C:** ELMSLEA MAGPIE 46TH 410973, 12.8.87, S. Hilltopper Warden : D. Elmslea Magpie 23rd
- 221 3699 } **Bell A & S M:** FAIRSTAR ARTIST MELANIE 411071ST, 13.8.87, Bred By G D & L M Thorne, S. Quietcove Elev Artist : D. Fairstar Lawman Melanie
- 5 3700 **Prout J L & P L:** CORRALEA CASY ANN (E.T) 422581ST, 13.8.87, S. Dalesend Cascade : D. Corralea Gayann
- 2 3701 **Gardiner H V & J:** AVONLEA WARDEN JACOBINI 408699TH, 14.8.87, S. Hilltopper Warden : D. Wairori Puget Jacobonia
- 4 3702 **Good K & Mrs C:** KARDINIA K.J. DORA (T) 404834TH, 15.8.87, S. Kardinia Kriss Jester : D. Kardinia Enhancer Dawn
- 3703 **Prout J L & P L:** CORRALEA EMPIRE LOLLIPOP 409829TH, 16.8.87, S. Meadolake Empire : D. Corralea Lollipop
- 3704 **Hore G E & R M:** ELMAR WARDEN HEATHER 408639TH, 18.8.87, S. Hilltopper Warden : D. Ryonna Cascade Heather
- 3705 **Anderson R K & K:** GLYNYARI STARMACK KASSIE (E.T) 411433RD, 19.8.87, S. Hanover Hill Starbuck : D. Glynyari Linmack Kassie
- 3706 **White I D & M & Son:** WENMARLYN PRINCE JULIE 426040TH, 20.8.87, S. Wenmarlyn Loyalty Prince : D. Wenmarlyn Lin Julie
- 3707 **Anderson R K & K:** GLYNYARI LINBUCK KASSIE (E.T) 411430TH, 21.8.87, S. Hanover Hill Starbuck : D. Glynyari Linmack Kassie
- 3708 **White I D & M & Son:** DEAN LEA STAR KATE 426024TH, 30.8.87, Bred By P D White, S. Te Kura Star Project : D. Colin Park Stylish Kate
- TR 3709 } **Webb R J & L J:** GRAROB-JULJEN ASTRO LESLEY 424657TH, 1.9.87, S. Bridon Astro Jet : D. Montana Highlands Tanner Loise
- 221 3710 } **Dee A F & C M:** CLYDEVALE JON FEATURE 409641ST, 2.9.87, S. Erinwood R.A. Johnathon : D. Clydevale Quickstar Flossy
- TR 3711 } **Hatfield R & S:** RIPPLEFIELD WARTEMP CLOVER (E.T) 411481ST, 17.10.87, S. Hilltopper Warden : D. Ripplefield Tempo Clover (E.T)

Class 224 — HEIFER, 2½ years old (In Milk) (born on or between 1/1/87 and 30/6/87). Prizes: \$95, \$70, \$50, \$35, \$20, of which \$250 is donated by QUALITY LIVESTOCK AUSTRALIA PTY.LTD.

- 3712 **Joyce G B:** GARRIVILLE LAGOON JANICE 391392ND, 2.1.87, S. Gumlagoon Brown Commodore : D. Garriville Depositor Janice
- 2- 3713 **Wells K B & S M:** GLEN WALLAH WARDEN PEARLY 406647TH, 4.1.87, Bred By R F & K B Wells, S. Hilltopper Warden : D. Glen Wallah Supreme Pearly
- 3714 **Patullo G R & A:** WRANHI ARTIST CRISSY 399147TH, 5.1.87, Bred By W S Adams & Sons, S. Quietcove Elev Artist : D. Wranhi Marquis Crissy
- 3715 **Gardiner H V & J:** AVONLEA NED MIN 2ND (E.T) 395747, 12.1.87, S. Agro Acres Marquis Ned : D. Avonlea Dalesend Min
- 3716 **Goodfellow N:** GOWERVILLE RIPPER TINAROO 390447TH, 12.1.87, S. Gowerville Tempo Ripper : D. Gowerville Trip
- 3717 **Sorraghan F:** ROCKWOOD PARK KATHRINE 452212TH, 12.1.87, S. Rockwood Park D C Tonto : D. Rockwood R T Kathrine
- 3718 **Stephens H:** BRONMA CITAMATT BIDDY 12TH (E.T) 393417, 16.1.87, Bred By D Leslie, S. Glenridge Citamatt : D. Bronma Ultra Biddy
- 3719 **Leslie D:** BRONMA CITAMATT BIDDY 13TH (E.T) 393418, 18.1.87, S. Glenridge Citamatt : D. Bronma Ultra Biddy
- 3720 **Malcolm P:** ELITE H.S. STARDASH 2ND 408141, 21.1.87, Bred By Elders Breeding Service, S. Hanover Hill Starbuck : D. Kings Valiant Dash
- 3721 **Cribbes I T:** IDEAL JAKE GIRLIE 400465TH, 29.1.87, Bred By K & J E Cribbes, S. Garriville Wenron Jake : D. Ideal Royal Girlie
- 3722 **Malcolm R:** DALROSSIE PINAFORE POSCH 391143RD, 11.2.87, Bred By David Brown, S. Quietcove Elev Artist : D. Dalrossie Petunia Posch
- 3723 **Gardiner C & V:** TARAGLEN WARDEN REBECCA 399863RD, 12.2.87, S. Hilltopper Warden : D. Taraglen Enchancer Rebecca
- 1- 3724 **Orchard D J & R M:** ORCHARD VALE WARDEN TIFFANY 393549TH, 13.2.87, Bred By R T & A R McGannon, S. Hilltopper Warden : D. Ganook Quality Tiffany (E.T)
- 3725 **Sowter M J & M A:** MURRIBROOK ASTRO DOTTY (E.T) 403278TH, 13.2.87, S. Bridon Astro Jet : D. Bedales Linmack Dotty
- 3726 **Clydebank Holsteins:** CLYDEBANK WILLOW QUALITY (E.T) 400985TH, 14.2.87, S. Willowholme Mark Anthony : D. Andes Quality Linmack
- 4 3727 **Crossman R C & R J:** MURRAY PINES STARBUCK CLORINDA (E.T) 401935TH, 16.2.87, S. Hanover Hill Starbuck : D. Andes Pabst Colleen
- 3728 **Tui-Glen Holsteins:** TUI-GLEN JOHANNA STAR 400012TH, 19.2.87, S. Hanoverhill Starbuck : D. Tui-Glen Cascade Johanna (E.T)
- 3729 **Galaview Pastoral Co:** GALAVIEW STARBUCK MARTINE (E.T) 414215TH, 20.2.87, S. Hanoverhill Starbuck : D. Galaview S S Martina
- 3 3730 **Cochrane C C, I & A:** PARRABEL MATT LAUREL (E.T) 401947TH, 21.2.87, S. Butterview Mattador : D. Carmar P N Laurel 2nd
- 3731 **Malcolm Mrs P:** DALROSSIE SHOWBELLE POSCH (E.T) 399981ST, 27.2.87, Bred By David Brown, S. Quality Ultimate : D. Dalrossie Starlite Posch
- 3732 **Hore G E & R M:** ELMAR STARBUCK JOSEPHINE 2ND (E.T) 404641, 8.3.87, S. Hanoverhill Starbuck : D. Elmar Cas Josephine
- 3733 **Hardgrave D & Mrs P F & Miss K E:** ARRAWATTA ENCORE KRISTAL 397675TH, 9.3.87, Bred By D & P F Hardgrave, S. Glen Drummond Encore : D. Cluain Achillies Krissy
- 3734 **Hore G E & R M:** ELMAR STARBUCK JOSEPHINE 3RD (E.T) (O.C) 404640, 13.3.87, S. Hanoverhill Starbuck : D. Elmar Cas Josephine
- 3735 **Malcolm P:** WIABUNA STARBUCK JOLENE 416730TH, 22.3.87, S. Hanover Hill Starbuck : D. Mariondale Josie 6th

HOLSTEIN-FRIESIAN

- 3736 **Anderson R K & K:** GLYNYARI ULTISTAR KASSIE (E.T) 404625TH, 23.3.87, S. Roybrook Starlite : D. Glynyari Ulti Kassie (E.T)
- 3737 **Gordon K R:** DONACH MISSILE MYRA 2ND 409318, 26.3.87, S. Medway Missile : D. Donach Enhancer Myra 3rd
- 3738 **Emmerson & Spring:** WIABUNA CITAMATT SNOW-WHITE 416728TH, 29.3.87, Bred By P Malcolm, S. Glenridge Citamatt : D. Wiabuna Kriss Stylish
- 3739 **Emmerson & Spring:** WIABUNA SANDMAN MERYL 416724TH, 1.4.87, Bred By P Malcolm, S. Wiabuna Sandman Justin : D. Wiabuna Kriss Malinda
- 3740 **Bell A & S M:** GLESWALL PROPHET TESS 417295TH, 10.4.87, S. Gleswall Prophet Speckles : D. Wenmarlyn Prince Tossie
- 3741 **Gordon K R:** DONACH WARDEN MYRA 4TH 409319, 17.4.87, S. Hilltopper Warden : D. Donach Tempo Myra
- 3742 **Clydebank Holsteins:** CLYDEBANK WILLOW BELINDA 400994TH, 24.4.87, S. Willowholme Mark Anthony : D. Clydebank Fond Belinda
- 3743 **Patullo G R & A:** WOORAINE PARK JUSTBUCK IRENE (E.T) 405823RD, 25.4.87, S. Hanover Hill Starbuck : D. Kenley Park Justin Irene
- 3744 **Trimby K E & M P:** PARINGA MARLO EVONN 408105TH, 29.4.87, Bred By P Malcolm, S. Paringa Linmack Marlo : D. Holly Sovereign Evonne
- 3745 **Van Leerdam C & G N:** GLENLOCHLAND IVOR SPOT 14TH 412536, 2.5.87, S. Quietcove Elev Artist : D. Glenlochland Ivor Spot 6th
- 3746 **Malcolm Mrs P:** PARINGA COMMISSIONER EMPRESS (E.T) 408097TH, 4.5.87, S. Browndale Commissioner : D. Wiabuna Alert Sue
- 3747 **Martin R & Mrs S Smith:** JACARANDA SHORE TWINKLE 409524TH, 18.5.87, S. Shore Stylist : D. Jacaranda Sylvia Tammy
- 3748 **Gardiner H V & J:** WALKERBRAE VALIANT BETH (IMP CAN) 448943RD, 19.5.87, Bred By J A Walker, S. S.W.D Valiant : D. Lantern Lane Per Bet
- 5 3749 **Sorraghan F:** DELORAINE WARDEN MYRA (IMP NZ), 2.6.87, S. Hilltopper Warden : D. Deloraine Peration Myra
- 3750 **Tui-Glen Holsteins:** TUI-GLEN WARDEN JANETTE 401023RD, 21.6.87, S. Hilltopper Warden : D. Tui-Glen Depositor Janette (E.T)

6 3671 From 222
JUNIOR CHAMPION HOLSTEIN-FRIESIAN HEIFER, 2½ YEARS OLD OR UNDER (in milk or dry) - Society's Sash and \$150 cash plus trophy valued at \$100, both donated by AMPOL PETROLEUM LTD.(S454) 3724

RESERVE JUNIOR CHAMPION HOLSTEIN-FRIESIAN HEIFER - Society's Sash and semen to the value of \$120 donated by VICTORIAN ARTIFICIAL BREEDERS. 3713

Class 225 — *LIFETIME PRODUCTION COW, any age, in milk or dry, which, prior to 31st July preceding the Show, has produced 1,400 kg or more butterfat in her lifetime. Prize: Winner to receive PANACUR 10 donated by HOECHST-AGRIVET.

- 5 3311 **Joyce G B:** BYAMEE KRISSY BONNIE 158090TH, 1.10.74, Bred By R K & N V Herbert, S. Linmack Kriss King : D. Lilyview Bonnie Lunta
- 6 3312 **Murphy B A & M V:** ROCKWOOD PARK LEGO ROSEMARIE 220505TH, 18.9.78, Bred By F Sorraghan, S. Tahora Oregon Lego : D. Rockwood Park K.P. Rosemarie
- 3 3313 **Middlebrook Mrs M L:** NETHERBURN RISING SPRINGSONG 229052ND, 21.4.79, Bred By Netherburn P/L, S. Spring Farm Rising Star : D. Netherburn Grove Springsong
- 3464 **Gordon K R:** DONACH MARQUIS MYRA 215167TH, 20.8.78, S. Agro Acres Marquis Ned : D. Donach Linmack Myra
- 4 3468 **Leslie D:** BRONMA DYNAMIC OAK 2ND 259438, 14.3.81, S. Spring Farm Dynamic Citation : D. Elmslea Oak 6th

- 1 3470 **Galaview Pastoral Co:** GALAVIEW P B GRETCHEN 270992ND, 24.7.81, S. Galaview S P Pilbara : D. Galaview S R Gretel
- 2 3477 **Tui-Glen Holsteins:** TUI-GLEN FUSSY JANET 291108TH, 1.9.82, S. Merryville Fussy Chieftain : D. Tui-Glen Linmack Janet

Class 226 — *SIRE'S PROGENY GROUP PRIZES - Three females, three years old and over, all by the same sire, but not necessarily owned by the one exhibitor. The name of the sire to be given on entry form. Competition for these prizes is limited to animals entered in the ordinary Classes. Prize: \$100 worth of semen from BSI BREEDING SERVICES will be awarded to the winner.

- 4 3751 **Clydebank Holsteins:** GROUP BY ANDES STARLITE 3RD
- 2 3752 **Cochrane C C, I & A:** GROUP BY HILLTOPPER WARDEN
- 3 3753 **Gardiner C & V:** GROUP BY ROYBROOK TEMPO
- 3754 **Gordon K R:** GROUP BY ROYBROOK TEMPO
- 3755 **Malcolm P:** GROUP BY LINMACK KRISS KING
- 1 3756 **Sorraghan F:** GROUP BY HILLTOPPER WARDEN

The winner of Class 226 to receive the **J V PLATTFUSS MEMORIAL TROPHY** valued at \$50 presented by **GALAVIEW PASTORAL CO.**

3756

Class 227 — *SIRE'S PROGENY GROUP PRIZES - Three females, 2½ years old or under, all by the same sire, but not necessarily owned by the one exhibitor. The name of the sire to be given on entry form. Competition for these prizes is limited to animals entered in the ordinary Classes.

- 3757 **Bawden G J & H A:** GROUP BY DALROSSIE POSCH PRINCIPAL (E.T)
- 3758 **Clydebank Holsteins:** GROUP BY WILLOWHOLME MARK ANTHONY
- 3 3759 **Cochrane C C, I & A:** GROUP BY HANOVERHILL STARBUCK
- 3760 **Cochrane C C, I & A:** GROUP BY HILLTOPPER WARDEN
- 3761 **Galaview Pastoral Co:** GROUP BY RUANN PETE LEXINGTON
- 3762 **Gordon K R:** GROUP BY MEDWAY MISSILE
- 3763 **Hatfield R & S:** GROUP BY HILLTOPPER WARDEN
- 3764 **Malcolm Mrs P:** GROUP BY PARINGA BOSTON ENHANCER
- 3765 **Malcolm P:** GROUP BY GLENRIDGE CITAMATT
- 3766 **Ninness D J & D M:** GROUP BY HILLTOPPER WARDEN
- 3767 **Orchard D J & R M:** GROUP BY GLENAFTON ENHANCER
- 3768 **Sorraghan F:** GROUP BY HANOVERHILL STARBUCK
- 2 3769 **Sorraghan F:** GROUP BY HILLTOPPER WARDEN
- 4 3770 **Sowter M J & M A:** GROUP BY BRIDON ASTRO JET
- 1 3771 **Sowter M J & M A:** GROUP BY HILLTOPPER WARDEN
- 3772 **Wells K B & S M:** GROUP BY HILLTOPPER WARDEN

The winner of Class 227 will receive a cash prize of \$50 presented by **R A STRACHAN (S456).**

3771

The St. Kilda Road
Travelodge

PUTTING ON A GOOD SHOW IS WHAT
THE ST. KILDA ROAD TRAVELODGE IS
ALL ABOUT.

THAT'S WHY THE ST. KILDA ROAD
TRAVELODGE IS VERY PROUD TO BE
ASSOCIATED WITH THIS YEAR'S ROYAL
SHOW THROUGH ITS SPONSORSHIP OF
THE MISS COUNTRY SHOW GIRL QUEST.

THE ST. KILDA ROAD TRAVELODGE,
CENTRALLY LOCATED, OFFERS FIRST
RATE ACCOMMODATION AT A PRICE
YOU CAN AFFORD.

"You're Staying With Friends"

The St. Kilda Road
Travelodge

CNR. ST. KILDA ROAD AND PARK STREET,
MELBOURNE, VIC., 3205

TEL.: (03) 699 4833

**WE'RE AS MUCH A PART OF AUSTRALIA'S
RURAL SCENE AS THE GUMS AND GULLIES.**

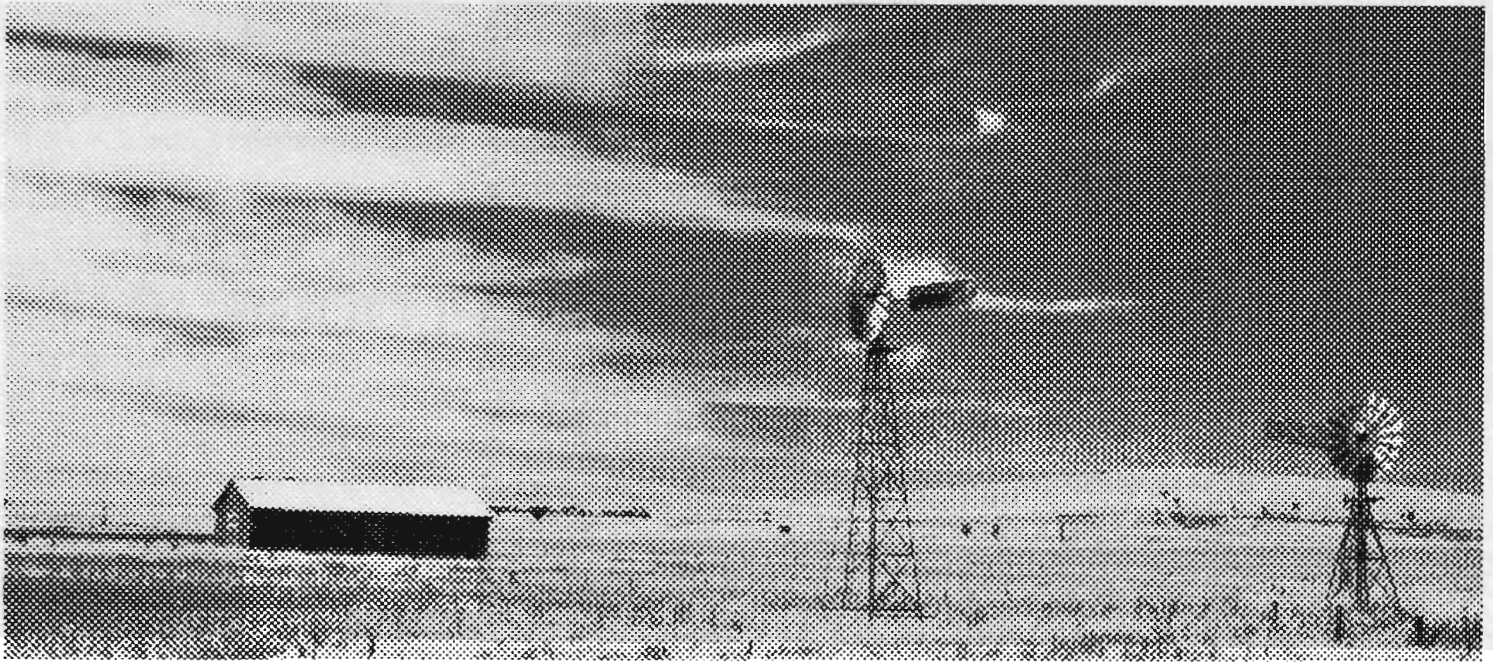

Out here, BHP has been vitally interested in rural productivity for most of this century.

From tractors to chicken mesh, quality BHP Australian steel was there to help enterprising Australians achieve success on the land.

Today, our commitment continues with the development of tougher steels specifically made for agricultural use and technical and promotional backing for Australian manufacturers.

If you would like to know more about these initiatives, write or phone: Marketing Dept., BHP Steel, 140 William St., Melbourne, Victoria 3000. (03) 609 3333.



HOLSTEIN-FRIESIAN

Class 228 — *BREEDERS' GROUP PRIZES -
Three females, 3 years old or over, all bred and owned by the one exhibitor (i.e. the name of the breeder, the owner and the exhibitor of each of the three cows must be identical). Competition for these prizes is limited to animals entered in the ordinary Classes - Prize: Winner to receive PANACUR 10 donated by HOECHST-AGRIVET.

- 3- 3773 Clydebank Holsteins
3774 Galaview Pastoral Co
1- 3775 Gardiner H V & J
3776 Gordon K R
3777 Gordon K R
3778 Hore G E & R M
3779 Joyce G B
3780 Malcolm Mrs P
4 3781 Malcolm P
2 3782 Sorraghan F
3783 Tui-Glen Holsteins
3784 Vallence D A & C M & Son

Class 229 — *DAM AND DAUGHTER GROUP PRIZES - Two females, any age, owned but not necessarily bred by the exhibitor. Competition for the prizes is limited to animals entered in the ordinary Classes. Prizes: Winner to receive VY-TRATE and the HYPOVEC prizes presented by MACLAREN LABORATORIES.

- 3785 Cribbes I T
3786 Good K & Mrs C
3787 Goodfellow N
3788 Gordon K R
3789 Gordon K R
3790 Harrower J
3791 Joyce G B
3792 Joyce G B
3793 Leslie D
2 3794 Malcolm Mrs P
3795 Malcolm Mrs P
1 3796 Malcolm P
3 3797 Malcolm P
3798 Sorraghan F
3799 Tui-Glen Holsteins

Class 230 — *GROUP PRIZES - TWO DAUGHTERS OF THE ONE DAM - Two females, any age, owned but not necessarily bred by the exhibitor. Competition for the prizes is limited to animals entered in the Ordinary Classes.

- 3800 Clydebank Holsteins
3801 Clydebank Holsteins
2 3802 Cochrane C C, I & A
3803 Cribbes I T
3804 Crossman R C & R J
3805 Gardiner C & V
1 3806 Gardiner H V & J
3807 Gardiner H V & J
3808 Good K & Mrs C
3809 Gordon K R
3810 Gordon K R
3811 Hatfield R & S
3812 Hore G E & R M

- 3813 Joyce G B
3814 Leslie D
3815 Malcolm Mrs P: GROUP BY WIABUNA KRISS SHONA
3816 Malcolm Mrs P: GROUP BY WIABUNA KRISS SHONA
3817 Malcolm P
3818 Malcolm P
3819 Orchard D J & R M
3 3820 Sorraghan F
3821 Sorraghan F
3822 Sowter M J & M A
3823 Sowter M J & M A
3824 Sowter M J & M A
3825 Tui-Glen Holsteins

The winner of Class 230 will receive the **ROCKWOOD PARK TROPHY** valued at \$70 presented by F **SORRAGHAN.**

3806
BULL CLASSES

To be eligible for these Classes all bulls must either:

- (i) be from dams which, in one lactation period have gained a gained a certificate in a test recognised by the Holstein-Friesian Association of Australia (Victorian Branch) before 31st July preceding the Show. Production for the current year will only be taken into consideration if the calving date preceding the lactation was on or before 31st August, 1988 The age standards for production to be recognised as a minimum are those of the Herd Improvement Organisation of Victoria as follows: **Note:**

Amounts Given Are For 300 days.

Junior 2 year old - 120kg. b/fat.

Senior 2 year old - 125kg. b/fat.

Junior 3 year old - 135kg. b/fat.

Senior 3 year old - 145kg. b/fat.

Junior 4 year old - 150kg. b/fat.

Senior 4 year old - 155kg. b/fat.

Mature - 160kg. b/fat.

Certificates of tests must accompany the entry form for checking by the Holstein-Friesian Association of Australia (Victorian Branch), except in the instance of the Herd Improvement Organisation of Victoria when the unit number, herd number and cow number must be stated. or

- (ii) have at least ten daughters which have produced the above quantities of butter fat.

Class 231 — BULL, 4 years old and over (born before 30/6/86). Prizes: \$50, \$35, \$20, of which \$75 is donated by B. R. MUSCHIALLI PTY. LTD.

- 3826 Malcolm P: WIABUNA MILKMAKER 79995TH, 24.11.83, S. Cal Clark Cutlass : D. Corhan Ferrari Kiev
3827 Joyce G B: GARRIVILLE ENHANCER BOYD R (E.T) 84084TH, 1.3.84, S. Glenafton Enhancer : D. Jaylea Justin Bubbles
3 3828 Crossman R C & R J: MURRAY PINES WARDEN CORY (E.T) 84327TH, 19.10.85, S. Hilltopper Warden : D. Andes Pabst Colleen
2 3829 Hay I N & M E: AVONLEA WARDEN EXPECTATION 84520TH, 16.1.86, Bred By H T & V J & J Gardiner, S. Hilltopper Warden : D. Avonlea Linmack Essie
4 3830 Cochrane C C, I & A: WALKERBRAE CHALLENGER (IMP CAN) 87676TH, 1.3.86, Bred By J Walker, S. Browndale Sir Christopher : D. Walkerbrae Peachy Blossom
1 3831 Gordon K R: DONACH VALUE 85152ND, 3.4.86, S. Hanover Hill Starbuck : D. Donach Kriss Verdant

HOLSTEIN-FRIESIAN

Class 232 — BULL, 3 years old (born on or between 1/7/86 and 30/6/87). Prizes: \$30, \$20, \$15, of which \$35 is donated by B.R. MUSCHIALLI PTY. LTD.

- 1 3832 **Indiana Friesan Stud:** INDIANA WARDEN AUGUSTUS 86363RD, 24.9.86, S. Hilltopper Warden : D. Indiana Ned Arena
- 3833 **Indiana Friesan Stud:** INDIANA WARDEN ARNOLD 88531ST, 2.1.87, S. Hilltopper Warden : D. Indiana Albert Aura
- 2 3834 **Dee A F & C M:** MURRAY PINES WARDEN COLDEE (E.T) 87718TH, 17.3.87, Bred By R C & R J Crossman, S. Hilltopper Warden : D. Andes Pabst Colleen

Class 233 — BULL, 2 years old (born on or between 1/7/87 and 30/6/88). Prizes: \$30, \$20, \$15, of which \$35 is donated by B.R. MUSCHIALLI PTY. LTD.

- 3 3835 **Vallence D A & C M & Son:** LEONVALE THE FONZE 88048TH, 2.8.87, Bred By Noel Coward, S. Cal-Clark Cutlass : D. Leonvale Telmatt Flora
- 3836 **Cribbes I T:** IDEAL CASCADE 89036TH, 21.9.87, Bred By K & J E Cribbes, S. Dalesend Cascade : D. Ideal Royal Delight
- 1 3837 **Gardiner H V & J:** AVONLEA ASTRO COMPLIMENT (E.T) 89423RD, 18.10.87, S. Bridon Astro Jet : D. Avonlea Marquis Connie
- 4 3838 **Stock D:** MURRAY PINES WARDEN CORDON (E.T) 90712TH, 25.1.88, Bred By R C & R J Crossman, S. Hilltopper Warden : D. Andes Pabst Colleen
- 2 3839 **Indiana Friesan Stud:** INDIANA BRIDON ASTRONAUT 90088TH, 3.3.88, S. Bridon Astro Jet : D. Indiana Jetstar Abigail

Class 234 — BULL, born 1/7/88 to 31/12/88 (inclusive).

Prizes: \$20, plus PANACUR 10 donated by HOECHST- AGRIVET, \$30, \$15 of which \$35 is donated by B.R.MUSCHIALLI PTY.LTD.

- 1 3840 **Gardiner H V & J:** AVONLEA WARDEN LANCER 90481ST, 9.7.88, S. Hilltopper Warden : D. Tahora C L Lacey
- 3 3841 **Cochrane C C, I & A:** PARRABEL DESIGN RULER 91946TH, 10.7.88, S. Hanover Roxy D : D. Raivue Warden Tamara
- 2 3842 **Cochrane C C, I & A:** PARRABEL ULTIMATE TAB 90521ST, 14.7.88, S. Kingstead Valiant Tab : D. Parrabel Quality Mantis
- 3843 **Lothian N L:** NORLYNVALE ASTROJET ROCKET 90017TH, 24.7.88, S. Bridon Astro Jet : D. Avonlea E.B. Rosebud
- 4 3844 **Crossman R C & R J:** MURRAY PINES ELAVATOR POMEROY (E.T) 91764TH, 26.7.88, S. Lonsfarm Kay Elavator : D. Murray Pines Matador Penelope (E.T)
- 3845 **Vallence B A & M C:** ELMSLEA VIBRATION 2ND 90910, 8.8.88, S. Mil-R-Mor Vibration : D. Elmslea Rose 4th
- 3846 **Phyland J & S:** HOPE VIEW PRINCE NED (E.T) 91515TH, 10.8.88, S. Agro Acres Marquis Ned : D. Hope View Warden Patch
- 3847 **Prout J L & P L:** CORRALEA S.W.D. LOLLIPOP 91282ND, 10.8.88, S. Lime Hollow Valiant Sir : D. Beltana Achilles Lollipop
- 3848 **Joyce G B:** GARRIVILLE SUPREME RANGER 90679TH, 14.8.88, S. Argyll Marquis Supreme 2nd : D. Oberne Meadows Telmatt Q Rose
- 3849 **Joyce G B:** GARRIVILLE SUPREME BOUNTY 90680TH, 15.8.88, S. Argyll Marquis Supreme 2nd : D. Garriville Reflection Bubbles
- 3850 **Bell A & S M:** GLESWALL PHANTOM REPLY 91614TH, 21.8.88, S. Hanover-Hill Reply : D. Gleswall Cosmonaut Prue
- 3851 **Cribbes I T:** IDEAL SCOTCH 90832ND, 28.8.88, Bred By K & J E Cribbes, S. Scottish Sovereign Star : D. Ideal Hom Rosalie
- 3852 **Good K & Mrs C:** KARDINIA INSPIRATION DON (E.T) 91703RD, 15.9.88, S. Hanover Hill Inspiration : D. Kardinia Enhancer Dawn
- 3853 **Forum Stud:** FORUM DORA'S ARTIST 92119TH, 2.10.88, S. Quietcove Elev Artist : D. Kardinia Linmaek Dora

JUNIOR CHAMPION HOLSTEIN-FRIESIAN BULL - 2 YEARS OLD OR UNDER - Society's Sash. (The winner of this award shall be eligible to compete for the Championship).

3837
RESERVE JUNIOR CHAMPION HOLSTEIN-FRIESIAN BULL - Society's Sash.

3840
CHAMPION HOLSTEIN-FRIESIAN BULL - Society's Sash, a cash prize of \$250 donated by **THE FEDERATION INSURANCE LIMITED** (S457) and a plaque presented by **ELDERS PASTORAL GROUP**. (The Junior Champion Bull shall be eligible to compete for this award).

3831
HOLSTEIN-FRIESIAN CHAMPIONS' MEMORIAL HONOUR BOARD - The name of the Champion Pavilion.

3831
RESERVE CHAMPION HOLSTEIN-FRIESIAN BULL - Society's Sash.

CHAMPION DAIRY BULL

THE FEDERATION INSURANCE LIMITED provides cash prizes totalling \$1,875 for competition amongst the Ayrshire, Guernsey, Holstein-Friesian, Illawarra and Jersey breeds. See details at beginning of Dairy Breed Section.

H.F.A.A. JUNIOR HANDLERS COMPETITION

For Handlers 18 years and under on 21st September, 1989.

Heifers 2 years and under will be used.

This competition will be conducted after the completion of breed judging. Prizes: to the value of \$100 presented by the **HOLSTEIN-FRIESIAN ASSOCIATION OF AUSTRALIA (VICTORIAN BRANCH)**.

MOST SUCCESSFUL HOLSTEIN-FRIESIAN EXHIBITOR

C.C., I & A COCHRANE
Three points will be allotted for a first prize, two points for a second prize and one point for a third prize in each Ordinary Class. In the event of a tie, 2 points will be allotted for a Championship Award and 1 point for a Reserve Championship Award.

BROWN SWISS

Judge: Mr. E.C. Walsh, Meadowhaven, Jamberoo, N.S.W., 2533

STEWARDS

Mr. K.A. Finnin
Mr. A. McDonald
Mr. P. West
Mr. D. Macaulay

Judging will be in catalogue order and will commence at 11.30 a.m. approx. (following Illawarra Judging)

Cattle entered in this Section must be registered in an approved Brown Swiss Herd Book. For particulars of registration apply to the Secretary, Australian Brown Swiss & Braunvieh Association Inc., P.O. Box 189, Kiama, N.S.W., 2533.

Females recorded in the Appendices of an approved Brown Swiss Herd Book will not be eligible to compete in this Section.

BROWN SWISS

The Judge of Brown Swiss will not penalise exhibits if they are dehorned.

Class 244 — COW, 3 years old (in milk) (born on or between 1/7/86 and 30/6/87). Prizes: \$30, \$15, \$5.

3854 **Rockleigh Stud Pty Ltd:** TERRA NOVA VERONICA (IMP CAN) 26496TH (AHP 25U), 10.12.86, Bred By K D Bender, S. Lar-Le Stretch Titan : D. Terra Nova Malissa

Class 245 — COW, 4 years old or over (in milk) (born on or before 30/6/86). Prizes: \$30, \$15, \$5.

No Entry

Class 246 — *BEST VESSEL (Cow to be of good breed type). Competition in this class is limited to animals (in milk) entered in the Ordinary Classes.

The judge may order the exhibits to be milked dry before making his final award.

3854 **Rockleigh Stud Pty Ltd:** TERRA NOVA VERONICA (IMP CAN) 26496TH (AHP 25U), 10.12.86, Bred By K D Bender, S. Lar-Le Stretch Titan : D. Terra Nova Malissa

Class 247 — COW, 3 years old (dry in calf) (born on or between 1/7/86 and 30/6/87). Prizes: \$15, \$5.

3855 **Rockleigh Stud Pty Ltd:** TERRA NOVA VICTORY (IMP CAN) 26495TH (AHP 24U), 1.12.86, Bred By K D Bender, S. Ka WA Balison : D. Edelweiss Junie

Class 248 — COW, 4 years old or over (dry in calf) (born on or before 30/6/86). Prizes: \$15, \$5.

3856 **Rockleigh Stud Pty Ltd:** KAMERUKA GUSTO MARY 4TH (A.I) (E.T) 263 (KAM 4), 10.4.86, Bred By Kameruka Estates Ltd, S. Top Acres Gusto (USA) (E.T) : D. Kameruka Mary (A.I)

CHAMPION BROWN SWISS COW, 3 YEARS OLD OR OVER (in milk or dry) - Society's Sash.

RESERVE CHAMPION BROWN SWISS COW - Society's Sash.

Class 249 — HEIFER, 2 years old, (not in milk, and not necessarily in calf) (born on or between 1/7/87 and 30/6/88). Prizes: \$15, \$5.

3857 **Rockleigh Stud Pty Ltd:** TERRA NOVA WABASH (IMP CAN) 27347TH (AHP 18W), 9.7.87, Bred By K D Bender, S. Johann Proud General (A.I) : D. Terra Nova Regina

3858 **Rockleigh Stud Pty Ltd:** EDENRIDGE PROSPECT LORRY (IMP CAN) 27652ND (UM 14W), 24.7.87, Bred By Chris Bender & Sons, S. Vb Great Prospect : D. Edenridge Laura

Class 250 — HEIFER, born 1/1/88 to 30/6/88. Prize \$10.

3859 **Zeller B & P:** THE MOUNT SANDY 861ST (BPZ 007), 25.3.88, S. Narrow Valley Hi-Del : D. Bengleigh Vulcan Swiftly

3860 **Rockleigh Stud Pty Ltd:** KAMERUKA SNOW PRO NATALIE (A.I) (E.T) 908TH (KAM 35), 7.5.88, Bred By Kameruka Estates Ltd, S. Topacres Snow Pro : D. Edenridge Natalle

JUNIOR CHAMPION BROWN SWISS HEIFER, 2½ YEARS OLD OR UNDER (in milk or dry) - Society's Sash.

RESERVE JUNIOR CHAMPION BROWN SWISS HEIFER - Society's Sash.

Class 251 — *GROUP PRIZES - Three females, 3 years old or under. Competition limited to animals entered in the Ordinary Classes.

3861 **Rockleigh Stud Pty Ltd**

Class 252 — *GROUP PRIZES - Three females, 3 years old or under, the progeny of the same sire all owned but not necessarily bred by the Exhibitor. The name of the sire to be given on entry form. Competition limited to animals entered in the Ordinary Classes.

EXHIBITORS**SECTION 55 - ILLAWARRA**

Haycock J & J, P O Box 33, Yeoval NSW 2868 — 2508 2532 2536 2539 2550 2576
 Jinks R & S, Lot 8 Whelans Rd, Parwan Vic 3340 — 2548 2553 2555 2564 2565 2568
 Merrivale Dairies, Glendale, Deniliquin NSW 2710 — 2503 2507 2510 2518 2520 2522 2524 2526-2529 2533 2534 2537 2540 2542 2543 2546 2547 2551 2556 2557 2560 2562 2566 2569 2571 2572 2574 2577 2579 2581
 Oklahoma Pastoral, P O Box 4, Nar Nar Goon Vic 3812 — 2502 2511 2514 2541 2554 2558
 Peters L W & M J, Deniliquin Rd, Finley NSW 2713 — 2501 2504-2506 2509 2512 2513 2515-2517 2519 2521 2523 2525 2530 2531 2535 2538 2545 2549 2552 2561 2567 2570 2573 2575 2578 2580 2582
 Tidcombe T L, Wallumlands, Larkins Rd, Finley NSW 2713 — 2544 2559 2563

SECTION 56 - AYRSHIRE

Bunn Miss K, P O Box 21, Tatura Vic 3616 — 2687
 Canobie M M & Sons, R M B 2210, Katunga Vic 3640 — 2588 2595 2608 2613-2615 2634 2637 2644 2648 2689 2697 2700
 Casanova Miss V, Post Office, Westmere Vic 3351 — 2670
 Chard J D & A R, R M B 5110, Terang Vic 3264 — 2597 2630 2652
 Chard N A & M H M, R M B 5110, Terang Vic 3264 — 2586 2640 2656 2660 2675 2679
 Flanagan L & Sons, Gisborne Rd, Bacchus Marsh Vic 3340 — 2673
 Henderson J L C & J, Carrakoorte R S D, Warrnambool Vic 3280 — 2602 2610 2612 2616 2627 2638 2651 2657 2672 2696 2701
 Hyland M I & J R, R M B 2795, Numurkah Vic 3636 — 2583 2584 2594 2598 2601 2603 2607 2617-2619 2643 2645 2654 2665 2666 2676 2691 2698 2702
 King G R & N K, R M B 1065, Tallygaroopna Vic 3634 — 2587 2593 2596 2599 2620 2621 2629 2635 2646 2668 2688 2692
 Maple Leaf Syndicate, C/- R M B 2210, Katunga Vic 3640 — 2653
 McCartney R W & L L, R M B 2245, Tatura Vic 3616 — 2590 2605 2622 2649 2682
 McCraw S F & P M, Glen Afton, Yannathan Vic 3981 — 2589 2609 2611 2623 2624 2631 2636 2641 2655 2659 2667 2671 2681 2684 2693 2699 2703
 McNab K W & Est. Of I A, R S D 832N Triggs Rd, Yendon Vic 3352 — 2663 2664 2678 2683
 National Trust Of Aust (Vic.), Gulf Station, Yea Rd, Yarra Glen Vic 3775 — 2633 2662 2674 2686
 Patullo W D & H J & Son, Walmar R M B 1320, Katunga Vic 3640 — 2585 2600 2604 2606 2625 2626 2632 2639 2642 2647 2658 2669 2680 2685 2690 2694
 Rose Syndicate S A, C/- P O Box 30, Williamstown SA 5351 — 2661
 Tokley W M, Mrs L D & D A, R M B 1613, Kyabram Vic 3620 — 2591 2592 2628 2650 2677 2695

SECTION 57 - JERSEY

Adams G, P O Box 5, Lockington Vic 3563 — 2981
 Adams H & S, P O Box 5, Lockington Vic 3563 — 2726 2846 2866 2900 3002 3063
 Adams J, P O Box 5, Lockington Vic 3563 — 3006
 Anderson Est. Of J C, R S D South Gippsland Hwy, Cranbourne Vic 3977 — 2758 2770 2815 2861 2867 2901 2929 2997 3040 3099
 Anderson I R, Hallam Rd, Hampton Park Vic 3976 — 2808 2855 2868 2961 2987
 Anderson R G, Hallam Rd, Hampton Park Vic 3976 — 2789 2953 2974 3012 3038 3096
 Askew K & I, Denison R M B 5260, Via Heyfield Vic 3858 — 2704 2719 2728 2745 2759 2766 2771 2802 2829 2850 2869 2902 2922 2930 2944 2954 2999 3008 3020 3028 3062 3076 3102
 Askew Miss C L, Denison R M B 5260, Via Heyfield Vic 3858 — 3027 3061
 Blum A J & S L, C/- P O Box 86, Drouin Vic 3818 — 3073
 Blum J W & B M, Jaybee, Katandra West Vic 3634 — 2709 2733 2813 2853 2862 2863 2870 2871 2903 2931 2945 3071 3098 3100
 Blum Miss V, The Dell, Katandra West Vic 3634 — 3015 3074
 Broad A A & V A, R M S 994, Pannoo Rd, Lockington Vic 3563 — 2767
 Broad L, R S D 427, Echuca West Vic 3564 — 2718 2768 2793 2803 2810 2841 2859 2872 2873 2904 2932 2962 2984 2993 3069
 Broad Miss K, P O Box 409, Bendigo Vic 3550 — 3051
 Broad R, Francliff, P O Box 409, Bendigo Vic 3550 — 2716 2792 2818 2946 2964 2967 3010 3026 3077 3082 3088
 Caldwell G M, C/- N Goodfellow, Nyora Rd, Poowong Vic 3988 — 2787
 Cox C M & L, Talislea R S D, Finlay Rd, Tongala Vic 3621 — 3083

Cox R, Woodgale Rd R S D, Swan Hill Vic 3585 — 2720 2735 2739 2763 2998 3003 3029 3068 3094 3105
 Dahlenburg R P & L, Dalith, R M B 2418, Cobram Vic 3644 — 2831 2982
 Easterbrook R K, R M B 2435, Tatura Vic 3616 — 2727 2760 3017 3019 3023 3045 3064 3095 3097 3104
 Feeley A, R S D 83, Warragul Vic 3820 — 2722 2725 2821 2839 2865 2874 2963 3021 3044 3057 3101
 Ferguson A R, R M B 1150, North Murchison Vic 3610 — 2710 2737 2794 2973 3011 3060 3067 3090 3109
 Gorwell B L & Son, R M B 6755, Warrion Rd, Colac Vic 3249 — 2712 3108
 Granzien L R, M S 336, Toogoolawah Qld 4313 — 3103
 Hann R J, R M S 422, Rochester Vic 3561 — 2969 2978 3039 3092
 Iletto Syndicate, C/- L Mowat, Bass R M B 8335, Wonthaggi Vic 3995 — 3050
 Irvine C & S, R M B 6265, Timboon Vic 3268 — 2796 2837 2847 2875 2905 2966 3054 3056
 Kuhne B E, R S D, Leongatha South Vic 3953 — 2734
 Kuhne K & P, R S D, Leongatha South Vic 3953 — 2706 2742 2798 2856 2876 2877 2906 2933 2956 2980 3033 3043 3070 3078
 Lawson R G & G A, R M B 5030, Leongatha Vic 3953 — 2744 2753 2801 2834 2848 2878 2907 2934 2979 3004 3032 3072
 Marks G T, Jacksons Track, Labertouche Vic 3816 — 2713 2717 2729 2730 2736 2738 2746 2749 2751 2754 2769 2774 2800 2805 2826 2828 2879-2882 2908-2910 2923 2935 2947 2985 2995 3034 3046 3079 3084 3091
 McKenzie A F, R M B 5470 Cooriemungle Rd, Timboon Vic 3268 — 2780 2822 2825 2845 2852 2883 2911 2936 2957 2986 3024 3089 3112
 McKeon R & H, R M S 422, Rochester Vic 3561 — 2708 2788 2844 2854 2912 2937 2948 2960 2983 2991 3037 3049 3059 3065 3093 3107
 Moore R G & Mrs J W, 18 Cruikshank Ave, Camden East NSW 2570 — 2816
 Mowat Miss L, Echo Downs, R M B 8335, Wonthaggi Vic 3995 — 2970
 O'Callaghan I & Son, R M B 2108, Mudgegonga Via, Myrtleford Vic 3737 — 2757 2772 2842 2884 2975 2990 3035 3106
 O'Sullivan T R & B M, Newsyde, R M S 422, Rochester Vic 3561 — 2747 2819 2885 2952 2976 3085
 Paton W T & D M, C/- Post Office, Koroit Vic 3282 — 2755 2783 2823 2838 2913 2949 2971 2972 3047 3048 3055 3111
 Perrett R & J, Kongwak R M B 4440, Korumburra Vic 3950 — 2714 2761 2778 2784 2785 2809 2886 2914 2938 2958 2965 3014 3031 3080
 Plant J H & G J, Delwyn-Park Jerseys, Finlay Rd, Tongala Vic 3621 — 2740 2752 2756 2775 2776 2832 2835 2843 2860 2887 2888 2924 2939 2988 2994
 Plant L & A, Finlay Rd, Tongala Vic 3621 — 3036
 Robertson G & Mrs D, R M B 1492 Crescent Rd, Simpson Vic 3266 — 2777 2797 2820 2915 2950 3007 3087
 Ronalds P A, R M B 5767, Jindivick Vic 3818 — 2781 2849 2916 2996
 Rushton P C, I & B P, P O Box 152, Rochester Vic 3561 — 2748 2782 2827 2851 2917 2925 2940 3000
 Scott J W R & S E, Lance Creek Rd, Lance Creek Vic 3995 — 2732 2814 3018 3041 3075
 Scott R J, R M B 4355, Korumburra Vic 3950 — 2711 2743 2799 2889 2918 3042 3058
 Sessions G & E R & G Starritt, R M B 2415, Tatura Vic 3616 — 2715 2723 2731 2741 2765 3022 3030 3052 3086 3110
 Swift R G & Daughter, R M B 2415, Tatura Vic 3616 — 2721 2724
 Thom Miss M J, R M B 1150, Murchison Nth Vic 3610 — 3013
 Wallace M A, R M B 5250 Melrose Rd, Timboon Vic 3268 — 2705 2707 2812 2836 2890 2891 2959 3016 3066
 Warrawee Park, Rsd 1123, Mooroopna Vic 3629 — 2764 2773 2786 2811 2833 2892-2894 2919 2926 2941 2968 3001 3009 3025
 Williams E, R M B 2090 Craven Rd, Tatura Vic 3616 — 2750 2779 2795 2817 2830 2864 2895 2920 2942 2955 2992 3005 3053
 Wilson R W & M F, Navillus, Union Rd, Katandra West Vic 3634 — 2762 2790 2791 2804 2806 2807 2824 2840 2857 2858 2896-2899 2921 2927 2928 2943 2951 2977 2989 3081

SECTION 58 - GUERNSEY

Burns C & L, 20 King St, Koroit Vic 3282 — 3131 3198 3221
 Capizzi A & Mrs M P, R M B 1185, McDonalds Rd, Scotts Creek Vic 3267 — 3118 3133 3162 3259
 Carpenter K B & B M, Mt Duneed Rd, Freshwater Creek Vic 3216 — 3141 3261 3267 3272
 Cleggett L F & J M, P O Box 130, Langhorne Creek SA 5255 — 3124 3135 3136 3144 3145 3156 3161 3167 3169 3172 3181 3182 3238 3249 3250 3255
 Dendle Miss L L, Sunny Brook Farm, Mount Duneed Rd, Freshwater Creek Vic 3216 — 3265

EXHIBITORS

Dickson P G & M A, R M B 342, Via Ballan Vic 3340 — 3271
 Dumesny G & J, Nullawarre Vic 3268 — 3116 3138 3139 3146 3147
 3151 3152 3157 3183 3184 3201 3202 3207 3212 3222 3223 3230
 3231 3239 3251 3260 3273 3278
 Dumesny S & L, Nullawarre Vic 3268 — 3117 3163 3173 3180 3185
 3195 3220 3224 3232 3240 3245 3256 3269 3274
 Fiscalini P, R M B 1185 McDonalds Rd, Scotts Creek Vic 3267 — 3199
 Johnson C, P O Box 87, Koo Wee Rup Vic 3981 — 3200 3209
 Norris G & T, Houlahans Lane, Poowong Vic 3988 — 3134 3140 3174
 3196 3225 3226
 Saddler C L, Cheshunt Park, Warkworth, Via Singleton NSW 2330 —
 3142 3150 3158 3159 3170 3175 3186 3187 3217 3218 3227 3228
 3233 3234 3241 3268 3275 3279
 Seuren G & P, Sth Gippsland Hwy, Stony Creek Vic 3957 — 3266
 Seuren L & F, North Rd, Fish Creek Vic 3959 — 3115 3137 3165 3168
 3171 3188 3189 3210 3229 3235 3242 3252 3262 3276 3280
 Shea W M & M W, P O Box 15, Bacchus Marsh Vic 3340 — 3129 3130
 3149 3155 3164 3178 3190 3191 3206 3208 3211 3243 3246 3253
 3257
 Shelly M F, 6 Taverner St, Bacchus Marsh Vic 3340 — 3119 3154 3203
 3247
 Smith A K & A D, Tarra Valley Rd, Tarra Valley Vic 3971 — 3132 3197
 3213 3264
 Squires N A, Leakes Rd, Werribee Vic 3030 — 3219
 Troutbeck E H, 1630 Mickleham Rd, Mickleham Vic 3064 — 3126
 Troutbeck Est. H W R, 1630 Mickleham Rd, Mickleham Vic 3064 —
 3125 3127 3236
 Troutbeck G G, 1630 Mickleham Rd, Mickleham Vic 3064 — 3122 3237
 Wilkie N M & M N & Son, P O Box 482, Bacchus Marsh Vic 3340 — 3113
 3114 3121 3128 3143 3148 3153 3160 3166 3176 3177 3179
 3192-3194 3204 3205 3215 3244 3248 3254 3258 3270 3277
 Wilkie R L, P O Box 25, Bacchus Marsh Vic 3340 — 3120 3123 3214
 3216 3263 3281

SECTION 59-HOLSTEIN-FRIESIAN

Anderson R K & K, O'Donnell Rd, Rochester Vic 3561 — 3351 3364
 3378 3429 3445 3496 3566 3568 3590 3597 3634 3641 3705 3707
 3736
 Barker Miss F, C/- Judson Park, Nowra Rd, Moss Vale NSW 2577 —
 3610
 Bawden G J & H A, Parish Rd R M B 5290, Iona Vic 3815 — 3354 3394
 3553 3571 3633 3635 3757
 Bell A & S M, R M B 1465, Kyabram Vic 3620 — 3408 3449 3498 3577
 3699 3740 3850
 Blew S S & L E, Murray Rd, Vervale Vic 3814 — 3396 3592
 Brennal Park, P O Box 81, Tongala Vic 3621 — 3605
 Bullingham Pastoral Co, R M B 1106, Tongala Vic 3621 — 3386 3560
 3594
 Campi Miss L, P O Box 171, Cohuna Vic 3568 — 3487 3544 3565
 Clarke R & E, Springfield, Ladysmith NSW 2652 — 3375
 Clydebank Holsteins, C/- S Sommerville R M B 700, Timmering Vic
 3561 — 3398 3399 3423 3444 3446 3452 3455 3499 3500 3664
 3672 3692 3726 3742 3751 3758 3773 3800 3801
 Cochran C C, I & A, Parrabel Farms, Terara Rd, Nowra NSW 2540 —
 3282 3298 3301 3307 3327 3342 3383 3385 3414 3433 3501 3502
 3540 3541 3584 3585 3618 3642 3654 3669 3730 3752 3759 3760
 3802 3830 3841 3842
 Comet Investment Syndicate, C/- A Dee R S D, Macorna Vic 3578 —
 3416 3631
 Cormican L R, R M B 1485, Tallygaroopna Vic 3634 — 3415 3438
 Cribbes I T, R M B 1390, Tatura Vic 3616 — 3317 3352 3503 3559 3652
 3659 3695 3721 3785 3803 3836 3851
 Crossman R C & R J, Bail Road, Torrumbarry Vic 3562 — 3283 3337
 3543 3561 3586 3647 3689 3727 3804 3828 3844
 Dee A F & C M, R S D, Macorna Vic 3578 — 3384 3576 3580 3613 3614
 3628 3710 3834
 Emmerson & Spring, 1 McKindlay St, Drouin Vic 3818 — 3549 3579
 3601 3626 3738 3739
 Forum Stud, C/- P O Box 874, Echuca Vic 3621 — 3853
 Galaview Pastoral Co, R M B 18, Finley NSW 2713 — 3341 3374 3380
 3393 3454 3470 3552 3653 3655 3696 3729 3761 3774
 Gardiner C & V, Labertouche Rd, Longwarry North Vic 3816 — 3294
 3296 3371 3407 3412 3504 3604 3723 3753 3805
 Gardiner H V & J, Thompson Rd, Carrum Downs 3201 — 3292 3297
 3314 3324 3404 3405 3428 3436 3443 3450 3453 3458 3505 3506
 3588 3636 3671 3675 3701 3715 3748 3775 3806 3807 3837 3840
 Good K & Mrs C, R M B 1825, Rutherglen Vic 3685 — 3344 3448 3567
 3643 3702 3786 3808 3852
 Goodfellow N, Nyora Road, Poowong Vic 3988 — 3328 3357 3507 3681
 3716 3787
 Goodfellow W, Invermay Rd, Drouin South Vic 3818 — 3554

Gordon K R, Donach, Ardmona Vic 3629 — 3305 3318 3334 3347 3432
 3437 3459-3461 3463 3464 3472 3492 3508-3510 3534 3629 3667
 3737 3741 3754 3762 3776 3777 3788 3789 3809 3810 3831
 Hardgraved Mr & Mrs P F & Miss K, Meadow Vale, Finley NSW 2713 —
 3606 3733
 Harrower J, P O Box 75, Cohuna Vic 3568 — 3322 3365 3410 3478
 3486 3557 3558 3790
 Hatfield R & S, Westernport Rd, Ripplebrook Vic 3818 — 3339 3555
 3574 3600 3648 3649 3711 3763 3811
 Hatfield R & S & D & K Adams, Westernport Rd, Ripplebrook Vic 3818
 — 3379
 Hay I N & M E, Karrama, R M B 8320, Grassmere Vic 3282 — 3638 3829
 Hilton L, R M B 3401, Paterson Rd, Yanakie Vic 3960 — 3395 3411
 3511
 Hore G E & R M, Elmar, Leitchville Vic 3567 — 3355 3362 3403 3435
 3465 3512 3591 3599 3650 3666 3704 3732 3734 3778 3812
 Indiana Friesian Stud, P O Box 278, Maitland NSW 2320 — 3299 3308
 3329 3480 3481 3625 3660 3832 3833 3839
 Joyce G B, R M B 2070, Undera Vic 3629 — 3304 3309 3311 3315 3320
 3323 3377 3469 3482 3564 3595 3632 3677 3694 3697 3712 3779
 3791 3792 3813 3827 3848 3849
 Leslie D, Pooley Bridge, Arcadia Vic 3613 — 3290 3306 3370 3468 3497
 3513 3668 3682 3719 3793 3814
 Lothian N L, Norlynvale, Elton Rd, Neerim Vic 3831 — 3303 3551 3627
 3678 3843
 Malcolm D, R M B 1415, Tallygaroopna Vic 3634 — 3688
 Malcolm Miss K, R M B 1415, Tallygaroopna Vic 3634 — 3684
 Malcolm Mrs P, R M B 1415, Tallygaroopna Vic 3634 — 3319 3348 3366
 3369 3397 3422 3439 3447 3473 3474 3489 3514 3515 3603 3630
 3670 3673 3686 3731 3746 3764 3780 3794 3795 3815 3816
 Malcolm P, Catani Vic 3981 — 3289 3381 3387 3389 3417 3421 3431
 3434 3456 3467 3471 3475 3516 3517 3720 3735 3755 3765 3781
 3796 3797 3817 3818 3826
 Malcolm R, R M B 1415, Tallygaroopna Vic 3634 — 3683 3722
 Marks G T, Jacksons Track, Labertouche Vic 3816 — 3284 3382 3518
 Martin R & Mrs S Smith, R M B 1490, Strathmerton Vic 3641 — 3547
 3679 3747
 Middlebrook Mrs M L, 54 Dalveen Rd, Bolwarra Heights NSW 2320 —
 3313 3479 3680 3687
 Murphy B A & M V, Francis Park, Ellis Rd, Tonimbuk Vic 3815 — 3312
 3321 3587 3589 3674 3676
 Ninness D J & D M, Wallalong, Via Maitland NSW 2320 — 3569 3616
 3619 3766
 Orchard D J & R M, R M B 4417, Gardner & Holmans Rd, Drouin Vic
 3818 — 3575 3578 3637 3724 3767 3819
 P J Partnership, P O Box 75, Cohuna Vic 3568 — 3451
 Patullo G R & A, South Gippsland Hwy, Lang Lang Vic 3984 — 3714
 3743
 Phyland J & S, Bowerville, Leitchville Vic 3567 — 3345 3402 3545 3690
 3691 3846
 Pollock K & C, C/- A & C Dee, R S D, Macorna Vic 3578 — 3570
 Prosser A, R M B 4172, Numurkah Vic 3636 — 3535
 Prout J L & P L, P O Box 238, Cohuna Vic 3568 — 3538 3556 3645 3700
 3703 3847
 Railton J F & C J, P O Box 171, Tongala Vic 3621 — 3316 3372 3401
 3440 3519 3581 3582 3620 3661
 Riverina Artificial Breeders, P O Box 648, Albury NSW 2640 — 3391
 3392 3494 3495 3520 3609
 Robertson R W, P E & A J, Butlers Track, P O Box 101, Warragul Vic
 3820 — 3331 3441 3521 3548 3607 3608 3665
 Saddler C L, Cheshunt Park Warkworth, Via Singleton NSW 2330 —
 3485 3596
 Sorraghan F, Rockwood Park, Arcadia Vic 3613 — 3285 3293 3295
 3302 3325 3330 3332 3335 3349 3350 3420 3424 3427 3442 3457
 3476 3488 3490 3522-3524 3546 3615 3657 3658 3717 3749 3756
 3768 3769 3782 3798 3820 3821
 Sowter M J & M A, Judson Park, Nowra Rd, Moss Vale NSW 2577 —
 3310 3333 3336 3388 3418 3493 3525 3526 3536 3572 3611 3612
 3621 3651 3662 3725 3770 3771 3822-3824
 Stephens H, R M B 1185, Strathmerton Vic 3641 — 3300 3425 3430
 3527 3537 3602 3718
 Stock D, Bail Rd, Torrumbarry Vic 3562 — 3838
 Templeton R B & J M, Viewfort, 5 Mile Rd, Pakenham Vic 3810 — 3491
 Thexton J I, C/- G B Joyce, R M B 2070, Undera Vic 3629 — 3346
 Thexton M I, C/- G B Joyce, R M B 2070, Undera Vic 3629 — 3550
 Trimby K E & M P, R M B 1645, Tatura Vic 3616 — 3539 3622 3744
 Tui-Glen Holsteins, Falls Rd, Fish Creek Vic 3959 — 3286 3338 3340
 3363 3368 3406 3426 3477 3484 3528 3529 3542 3583 3617 3639
 3663 3728 3750 3783 3799 3825
 Vallence B A & M C, P O Box 78, Tongala Vic 3621 — 3287 3288 3291
 3353 3358 3359 3361 3530 3531 3562 3573 3623 3646 3693 3698
 3845

Vallence D A & C M & Son, Elmsdale, 17-18 Queen St, Katandra West
Vic 3634 — 3360 3367 3373 3376 3409 3413 3466 3532 3598 3644
3784 3835

Van Leerdam C & G N, R M B 1400, Cobden Vic 3266 — 3400 3419
3483 3624 3685 3745

Wallarobba Farming Company, Sandy Creek, Wallarobba NSW 2420 —
3326 3343 3593

Webb R J & L J, 37 Lincoln Dve, Shepparton Vic 3630 — 3563 3709

Wells K B & S M, Glen Wallah, Denman NSW 2328 — 3356 3640 3656
3713 3772

White I D & M & Son, Farrell Rd, Congupna Vic 3633 — 3390 3462 3533
3706 3708

SECTION 60 - BROWN SWISS

Rockleigh Stud Pty Ltd, P O Box 142, Bega NSW 2550 — 3854-3858
3860 3861

Zeller B & P, Mt Blackwood Rd, Myrniong Vic 3341 — 3859

NOTES

NOTES

Faint, illegible text at the top of the page, possibly bleed-through from the reverse side.

SECTION 40 - BROWN SWISS

Faint, illegible text below the section header, possibly bleed-through from the reverse side.

NOTES

YOU CAN GET A LOT MORE

The... of... in... by...
 ... the... of...
 ... the... of...
 ... the... of...
 ... the... of...
 ... the... of...
 ... the... of...
 ... the... of...
 ... the... of...



20 YEARS OF SERVICE 1931-1951

JENSON BUXTON PRINTERS PTY. LTD.

NOTES

YOU CAN GET A LOT MORE



Elders Pastoral is committed to helping the man on the land by increasing his profits and productivity through the largest range of product services in the country.

With 150 years of experience Elders offer new markets and greater technology in all kinds of livestock marketing, wool broking and real estate, provide on-going support in finance and insurance, greater on-farm services, agronomist and animal specialists in merchandise and up-to-the-minute information with videotex.

If you want to improve your productivity contact your nearest Elders office...
"You can get a lot more out of Elders".

Elders PASTORAL

150 YEARS OF SERVICE 1839 • 1989

THE ROYAL AGRICULTURAL SOCIETY OF VICTORIA

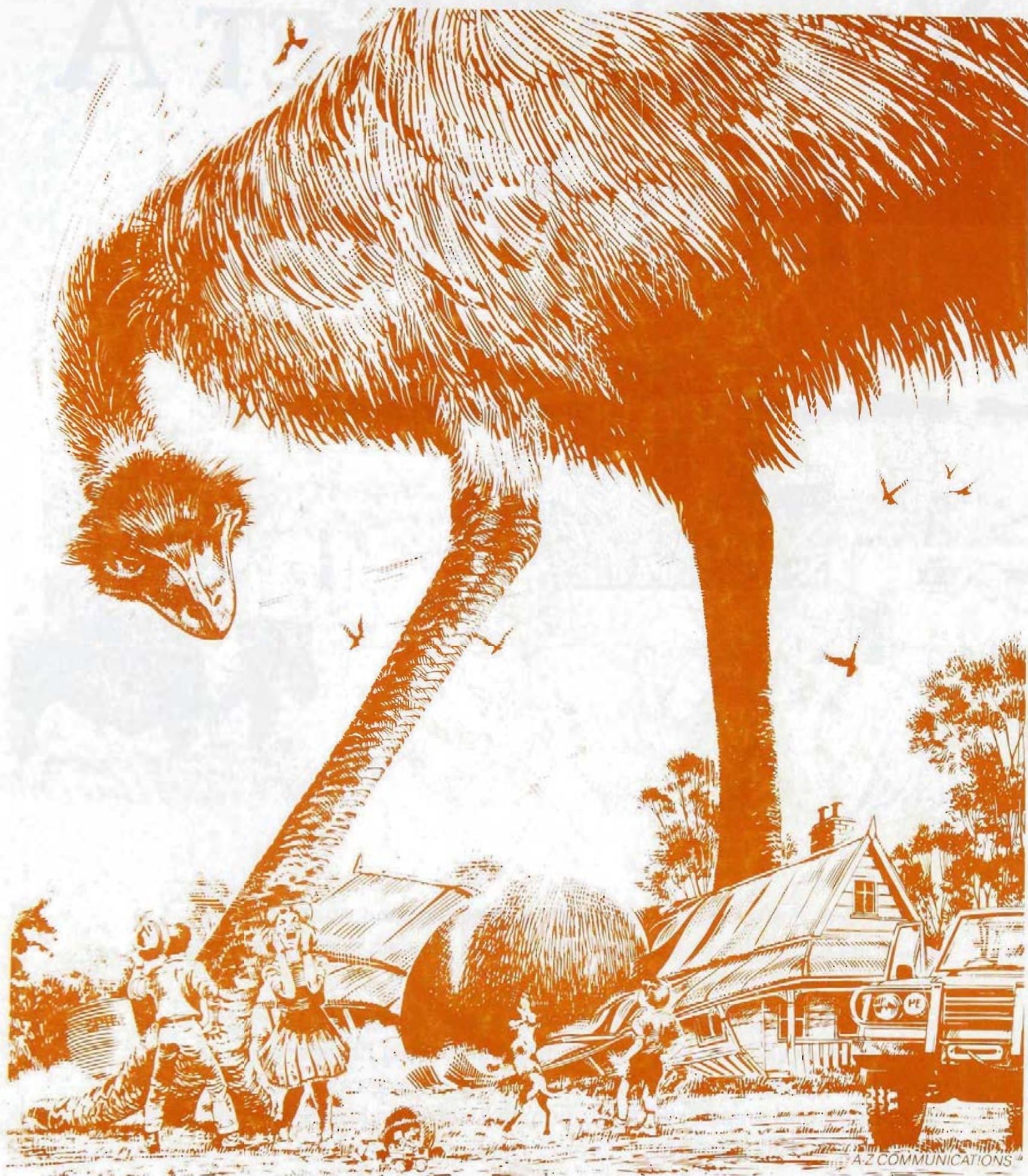

A-Z COMMUNICATIONS

RELAX, YOU CAN BANK ON FEDERATION INSURANCE

Out in the country you've got to be prepared because anything can happen.

Which means innovative insurance.

Which used to take half a dozen different policies with up to half a dozen different companies. A real pain in the neck.

But not anymore. The new FEDERATION PERSONAL PACK POLICY covers your insurance needs.

The house, car, caravan, boat, personal effects - covered

**'One call
does it all'**



easily in one simple, no hassle policy that you can pay in practical, easy-going instalments.

FEDERATION Insurance, we're part of the giant international SWISS Re Group of Companies, so when we say "you can bank on us," you can count on it.

The new FEDERATION PERSONAL PACK POLICY, one call does it all.

FEDERATION
INSURANCE

FEDERATION INSURANCE 436 St Kilda Road Melbourne (03) 269 9555. Dandenong (03) 792 0442. Geelong (052) 31 8766. Colac (052) 31 3222. Warrnambool (055) 62 2937. Hamilton (055) 72 5450. Ballarat (053) 31 1611. Ararat (053) 52 4237. Horsham (053) 82 2246. Mildura (050) 21 1488. Bendigo (054) 43 5522. Swan Hill (050) 32 2759. Shepparton (058) 21 4533. Wangaratta (057) 21 3187. Warragul (056) 23 4577. Moe (051) 27 8611. Traralgon (051) 74 2574. Bairnsdale (051) 52 4855.

\$6.00



The Royal Melbourne Show
September 21-October 1, 1989

SECTIONAL CATALOGUE

SHEEP & GOATS

R.A.S.V. Limited

a Company Incorporated in Victoria by

THE ROYAL AGRICULTURAL SOCIETY OF VICTORIA

YOU CAN GET A LOT MORE



Elders Pastoral is committed to helping the man on the land by increasing his profits and productivity through the largest range of product services in the country.

With 150 years of experience Elders offer new markets and greater technology in all kinds of livestock marketing, wool broking and real estate, provide on-going support in finance and insurance, greater on-farm services, agronomist and animal specialists in merchandise and up-to-the-minute information with videotex.

If you want to improve your productivity contact your nearest Elders office...
"You can get a lot more out of Elders".



150 YEARS OF SERVICE 1839 • 1989

Royal Agricultural Society of Victoria

Royal Show Grounds, Ascot Vale, 3032. Phone: (03) 376 3733. FAX: (03) 376 2973

LIST OF OFFICE BEARERS (as at 21st August, 1989)

PATRON

His Excellency Dr. Davis McCaughey, A.C.

PRESIDENT

J. H. H. Sleigh, A.M., "Bayunga", P.O. Box 36, Nagambie, 3608.

VICE PRESIDENTS

W. R. R. Beggs, "Buln Gherin", Beaufort, 3373.
A. Gibson, 4th Floor, 400 Collins Street, Melbourne, 3000.
R. B. Langdon, 351 King Street, Melbourne, 3000.

TRUSTEES

The Hon. Sir William McDonald, Kt., 102 St. George's Road, Toorak, 3142.
G. R. Starritt, A.M., O.B.E., Kelso Park, R.M.B. 2330, Tatura, 3616.
G. P. H. Wilson, C.M.G., "Wilson House", P.O. Box 62, Berwick, 3806.

LIFE COUNCILLORS:

W. A. Angliss, 28 Bellevue Drive, Port Macquarie, 2444
Sir Rupert Clarke, Bart, M.B.E., National Bank House, 500 Bourke Street, Melbourne, 3000.
K. A. Drummond, "Talgarno Park", Private Bag No. 13, Wodonga, 3690.
J. M. Gardiner, "Karalee", Tungamah, 3728.
R. B. Gerrand, M.B.E., Box 31, Sale, 3850.
W. McL. Greaves, 179 Curlewis Street, Swan Hill, 3585.
J. G. W. Head, "Grenada Park", Mangalore West, 3663.
G. Howell, 4/23 Asquith Street, Kew, 3101.
R. Hunter, 21 Wattletree Road, Armadale, 3143.
J. W. Kelly, "Eulo", Caramut, 3274.

D. W. R. Knox, "Bundara", Goulburn Valley Highway Mangalore West, 3663.
C. O. Moore, "Weerangourt", R.S.D. 136, Hamilton, 3300
L. G. C. Nicholas, "Cooring Yering", Lilydale, 3140.
G. R. Starritt, A.M., O.B.E., "Kelso Park", R.M.B. 2330 Tatura, 3616.
J. W. D. Ward, 3 Kilbride, 173 Walsh Street, South Yarra 3141.
The Hon. Vernon Wilcox, C.B.E., Q.C., "Carwoola" Alexandra, 3714.
G. P. H. Wilson, C.M.G., "Wilson House", P.O. Box 62 Berwick, 3806.

COUNCILLORS:

J. Balfour Brown, "Two Creeks", Sheffield Road South, Montrose, 3765.
W. R. R. Beggs, "Buln Gherin", Beaufort, 3373.
E. W. Best, C.M.G., P.O. Box 55, Coldstream, 3770.
A. C. Bott, "Naranghi", Yarrowonga, 3730.
J. K. Buchanan, A.M., "Gleneira", Boneo Rd., Flinders, 3929.
I. I. Bucknall, "Yaralla", R.M.B. 1073, Maryborough, 3465.
J. M. Burston, "East Mount Ada", Benalla, 3672.
R. M. Butler, "Meadow Banks", Newstead, 3462.
W. D. Crowley, Q.P.M., Railway Road, Wesburn, 3799.
E. Drinkwater, "Tesdin", 9 Beaumont Road, Berwick, 3806.
K. A. Finnin, 4 Sunhill Road, Mt. Waverley, 3149.
C. B. Gardiner, 1 Hobby Street, Tongala, 3621.
A. Gibson, 4th Floor, 400 Collins Street, Melbourne, 3000.
B. R. J. Hallows, "Penmaen", Websters Road, Riddells Creek, 3431.
R. F. Haselgrove, "Beneden" P.O. Box 299, Merbein, 3505.
C. R. Kelly, "Barwidgee", Caramut, 3274.
R. B. Langdon, 351 King Street, Melbourne, 3000.
F. B. Langlands, P.O. Box 4, Ocean Grove, 3226.

F. J. Lithgow, "Flowerfield" Coldstream, 3770.
M. T. Marriott, "Tatong Estate", R.M.B. 4280, Benalla, 3672.
The Hon. Sir William McDonald, Kt., 102 St. George's Road, Toorak, 3142.
K. J. Mclver, Navigator Road, Ballarat, 3350.
Sir Ian McLennan, K.C.M.G., K.B.E., B.H.P. House, 14 William Street, Melbourne, 3000.
I. K. Morton, A.M., 53 St. Kinnord Street, Essendon, 3041.
R. Potter, "Yarram Park", Willaura, 3291.
J. W. Rae, "Granite Grove", 124 A'Beckett Road, Narri Warren North, 3804.
J. S. A. Robb, 7 Philip Ave., Ballarat, 3350.
The Hon. B. J. Rowe, M.P., Department of Agriculture and Rural Affairs, G.P.O. Box 4041, Melbourne, 3001.
J. H. H. Sleigh, A.M., "Bayunga", P.O. Box 36, Nagambie 3608.
I. McK. Starritt, "Kelso Park", R.M.B. 2330, Tatura, 3616.
F. R. I. Stephens, "Vermont", R.M.B. 1154, Benalla, 3672.
K. W. Urquhart, "Boonerah", Hexham, 3273.
R. G. Walker, "Pleasant Park", Goroke, 3412.
A. J. Woods, 18 Thomas Street, Essendon, 3040.

EXECUTIVE DIRECTOR:

R. E. Carr



R.A.S.V LIMITED

A Company Incorporated in Victoria by the ROYAL AGRICULTURAL SOCIETY OF VICTORIA

ROYAL SHOWGROUNDS, EPSOM ROAD, ASCOT VALE, 3032

TELEPHONE: (03) 376 3733.

FACSIMILE: (03) 376 2973

ALLOCATION OF SASHES, ROSETTES AND PRIZE CARDS

NORMAL CLASSES (Where Applicable)

First Prize	Blue-lettered Card, Blue Ribbon.
Second Prize	Red-lettered Card, Red Ribbon.
Third Prize	Black-lettered Card, White Ribbon.
Fourth Prize	Green-lettered Card, Yellow Ribbon.
Fifth Prize	Brown-lettered Card, Green Ribbon.
Sixth Prize	Grey-lettered Card, Brown Ribbon.
Seventh Prize	Orange-lettered Card, Lime Green Ribbon.
Eighth Prize	Orange-lettered Card, Orange Ribbon.
Ninth Prize	Orange-lettered Card, Black Ribbon.
Tenth Prize	Orange-lettered Card, Pink Ribbon.
Very Highly Commended	Lavender-lettered Card and Ribbon.
Highly Commended	Lavender-lettered Card and Ribbon.
Commended	Lavender-lettered Card and Ribbon.
Special	Green-lettered Card, Purple Ribbon.

GROUP CLASSES IN BEEF, DUAL PURPOSE AND DAIRY CATTLE SECTIONS ONLY

First Prize	Blue-lettered Card, Blue and Black Ribbon.
Second Prize	Red-lettered Card, Red and Black Ribbon.
Third Prize	Black-lettered Card, White and Black Ribbon.

CHAMPIONSHIPS

Subject to the relevant prize schedule, all receive blue lettered cards plus wide sashes or rosettes in the colours listed below.

Supreme Champion	Light Blue.
Reserve Supreme Champion, Reserve Senior Champion and Reserve Champion ..	Purple.
Grand Champion and Champion	Red, White and Light Blue.
Senior Champion	Blue.
Junior Champion	Blue, Red and Blue.
Reserve Junior Champion	Red, Blue and Red.
Most Successful Exhibitor	Green.

EMERGENCY INFORMATION

Medical Panel

Dr. V. Galtieri
Dr. R. Myers
Dr. C. Thomas

Casualty – Under Hunter Stand at end near results board.
Hours: 8 a.m. – finish of arena events. Ext. 209

St. John's Ambulance – Corner McCracken Ave. and Smith St.
Hours 9 a.m. – show closes. Ext. 201

Outside these hours – Ambulance 11440

Veterinary Panel

Dr. J. Arnott (Chairman)
Dr. A. Cunningham
Dr. B. Anderson
Dr. J. Hancock
Dr. C. Bassett
Dr. G. Corones
Dr. R. Cust
Dr. H. Wirth

(The panel is supplemented from time to time
by assistants of these veterinarians.)

Obtain assistance by contacting Cattle Superintendent (near No. 3 Gate)
(Ext. 248 or 376 7081) or Ringmaster (Ext. 238 or 376 6398).

Hours: 8 a.m. – 9 p.m. Sunday 17th September – Sunday 1st October
A representative of the panel will be on call outside these hours.
For *urgent* cases out of hours, contact the Cattle Superintendent
who will have the contact phone number for the on-call veterinarian.

Please Note: Exhibitors are required to pay accounts issued by members
of the panel. The service provided and the fee are matters
for negotiation between the exhibitor and the veterinarian
concerned. RASV Ltd. will not act as an arbitrator.

Fire Brigade: Eastern end of Hunter Stand. Ext. 205 all hours or
nearest Break-Glass Alarm.

Police: Near Main Gate (behind State Bank)
Show hours Ext. 200. Out of hours 11444.

If unable to obtain assistance, ring Ext. 116 or 214 or 376 8311 for all natures
of emergency.

Jamiesons Run

From the rich red soil of Coonawarra comes Jamiesons Run
– Classic Australian Wine.

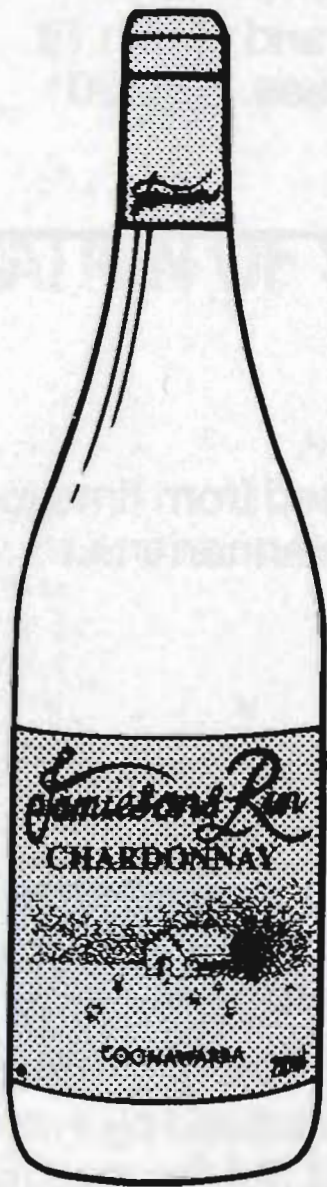

Proud recipient of the 1989 Jimmy Watson Trophy

Jamiesons Run Dry Red
Jamiesons Run Chardonnay

JUDGES AND STEWARDS – SHEEP SECTION

SHEEP AND GOAT COMMITTEE CHAIRMAN – Mr. I. McK. Starritt, "Kelso", R.M.B. 2330,
Tatura, Vic. 3616.

VICE CHAIRMAN – Mr. I. I. Bucknall, "Yaralla", R.M.B. 1073,
Maryborough, Vic. 3465.

STEWARD-IN-CHIEF – Mr. I. McK. Starritt, "Kelso", R.M.B. 2330,
Tatura, Vic. 3616.

Judges**Polwarth, Corriedale**

Mr. D. Gibson, "Cluan", Lismore, Vic. , 3324

Drysdale

Mr. W. Weatherly, "Blythvale", Streatham, Vic., 3351

Poll Dorset

Mr. M. Lowe, 43 Dart Street, Oberon, N.S.W., 2787

Southdown (Feature Breed)

Mr. W. J. Medlicott, Hook, No. 8 R.D., Waimate, South Canterbury, N.Z.

Suffolk, South Suffolk

Mr. I. Turner, Kangaroo Island, via Kingscote, S.A., 5223

Ryeland, Cheviot

Mr. C. Taylor, "Koenarl", P.B. 14, Timboon, Vic., 3268

Dorset Horn, Dorset Down

Mr. G. Day, Box 43, Bordertown, S.A., 5268

Hampshire Down, Border Leicester

Mr. N. Henderson, 99 Le Fevre Terrace, North Adelaide, S.A., 5006

Lincoln, English Leicester, Romney

Mr. I. Morrish, "Bardia", R.M.B. 1317, Creswick, Vic., 3363

Black & Coloured

Mr. V. Tyquin, 74 View Street, Clayton, Vic., 3168

Stewards

P. Carroll
A. McMillan

R. J. Papworth
G. M. Spring

R. Pogue
M. F. Herman
P. J. Mactier
G. B. Starritt
R. Starritt

J. D. Wilson
V. N. Reeves
B. King
J. Mewton

B. Minns
R. A. Davies
P. Johns
Kathryn Walter

D. Grayson
S. Mactier
G. Melano Jr.
D. Melano
D. Berwick
A. McClelland
Diana Wilkinson

W. J. Bunting
N. G. Stewart
W. G. Parks

R. J. Papworth
R. Starritt
A. McClelland
J. B. Gerrand

C. Stuart
W. J. Beer
D. Wilkinson
Diana Wilkinson

D. Wilkinson

JUDGES AND STEWARDS – GOAT SECTION

STEWARD-IN-CHIEF – Mr. I. I. Bucknall, "Yaralla", R.M.B. 1073,
Maryborough, Vic., 3465

Judges

Dairy

Mr. D. Bishop, "Osory", Yarrabin Road, Mudgee, N.S.W., 2850

Angora

Mrs. H. Carruthers, "Deer Park", Elmhurst, Vic., 3869

Stewards

I. Tyers
I. McDowell
E. West
L. Conder

W. J. Beer

FLEECE COMPETITIONS

STEWARD-IN-CHIEF – Mr. W. R. R. Beggs,
"Buln Gherin", Beaufort, Vic., 3373

VICTORIAN AND DISTRICT FLEECE CHAMPIONSHIPS

Judges

Mr. M. Condie, Dalgety Farmers Ltd., 1 Malop Street, Geelong, Vic., 3220
Mr. H. Lindgren, Elders Pastoral, 160 Queen Street, Melbourne, Vic., 3000
Mr. D. de Zoete, Australian Wool Corporation, Sth. Region, 530 Collins St., Melbourne, Vic., 3000
Mr. J. Seager, Wool Lot Builders, Frederick Street, Brooklyn, Vic., 3025
Mr. P. Slocombe, Kraiglinger, 530 Little Collins Street, Melbourne, Vic., 3000

Stewards

W. Griffiths
J. Hauge
D. Gray
J. Perry
F. D. Allen
Students M.C.T.
S. Brown
J. Field
P. Whitten
P. Rivers-Tyrrell
M. Martin
R. Middleton
A. Eade

AUSTRALIAN LAMBSWOOL CHAMPIONSHIPS

Mr. K. Woodfull, 23 Cromwell Street, Glen Iris, Vic. 3146
Mr. V. N. Tyquin, 74 View Street, Clayton, Vic., 3168
Mr. J. Michell, John Sanderson Woolbuyers, 1 Garden Street, Sth. Yarra, Vic., 3141

Fleece Appraisal

Mr. C. Holt, C/- Melbourne College of Textiles, 23-35 Cumberland Road, Pascoe Vale, Vic. 3044
Mohair & Cashmere Fleeces

Mr. J. Campbell, Elders Pastoral, Sunshine Road, West Footscray, Vic., 3012

C. Holt

Black & Coloured Fleeces

Mr. Graham Day, C/- Melbourne College of Textiles, 23-35 Cumberland Road, Pascoe Vale, Vic. 3044

*The Most Refreshing
Lemonade*

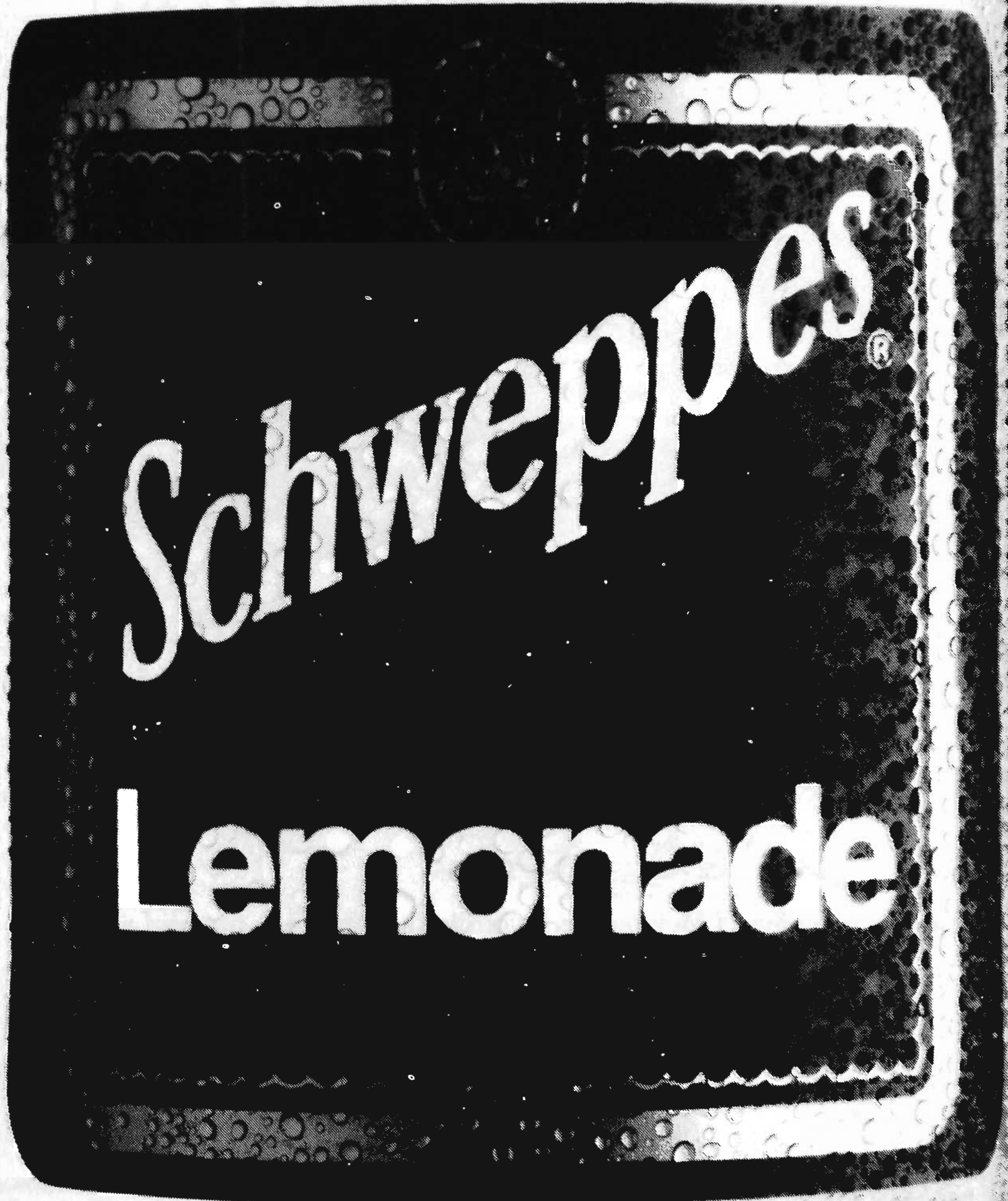

SEE HOW THE STARS PERFORM IN THE KITCHEN



Come and meet five of Melbourne's favourites as they cook the beef and lamb dishes that they love most in our showground kitchen.

This is a recipe for fun and entertainment so, why don't you join us!

We'll be cooking up a storm from Sept 23 - Oct 1
at the Melbourne showground.

AUSTRALIAN
MEAT & LIVE STOCK
CORPORATION



R.A.S.V. LTD.

expresses its appreciation to the following firms and persons for their generous support of the Sheep Section.

AgFACTORY
AUSTRALIAN CORRIEDALE ASSOC.
LTD. (VIC. BRANCH)
AUSTRALIAN HAMPSHIRE DOWNS
BREEDERS' ASSOCIATION
AUSTRALIAN POLL DORSET
ASSOCIATION INC.
AUSTRALIAN ROMNEY ASSOCIATION
AUSTRALIAN SOCIETY OF BREEDERS
OF BRITISH SHEEP LTD. (VIC. BRANCH)
MR. T. S. AUSTIN & MEMBERS OF THE
VICTORIAN DORSET HORN BREEDERS'
ASSOCIATION
BAYER AUSTRALIA
BARRY BENNETT
L. J. B. & E. BINNS
FAMILY OF THE LATE JOHN BUTLER
CALCUTTA CO.
CHEVIOT SHEEPBREEDERS' ASSOCIATION
THE LATE J. J. CHRISTIE
COPRICE FEEDS
DALGETY FARMERS
THE LATE W. J. DAWKINS O.B.E.
FAMILY OF THE LATE ALLEN E. DAY
MR. J. C. DENNIS
MR. & MRS. J. DONNAN
ELDERS PASTORAL
FEDERATION INSURANCE
T. & J. GAIN
MR. & MRS. S. GREEN
LATE J. F. GUTHRIE
FAMILY OF THE LATE E. HAYES
LATE DR. A. R. HAYWOOD
R. E. HARRIS
M. C. HERD PTY. LTD.
INVICTA CARPETS PTY. LTD.
P. H. & J. R. JOHNS
T. H. KELSALL & SON
BRUCE KING
SIR KENNETH & LADY LUKE
MEMORIAL AWARD
LATE MR. D. S. MACGREGOR M.B.E.
MR. T. R. McCLELLAND
MR. IAN McINTOSH
LATE MRS. ELIZABETH MANTON
W. S. MARTIN & SONS
MEAT & ALLIED TRADE
FEDERATION (VICTORIAN DIVISION)
MISS JUDITH MAYES
G. MELANO
MILDARA WINES LTD.
MIRNOO PARTNERS
LATE CAPT. A. E. T. PAYNE
LATE T. E. N. PAYNE
E. S. & L. J. PERRY
PHOSPHATE CO-OP CO.
MISS LORNA PORTER
PROUDS
REGULIN LIMITED
RICHARD SHIPP & SONS
SHROPSHIRE BREEDERS
SMITH KLINE ANIMAL HEALTH
PRODUCTS
SOUTHDOWN BREEDERS ASSOC. OF VIC.
MR. & MRS. R. SPEIRS
G. R. STARRITT & SONS
STOCK & LAND
SUFFOLK SHEEP BREEDERS OF VIC.
SUNBEAM (RURAL DIVISION)
MR. A. TAYLOR
VIC. DORSET HORN BREEDERS' ASSOC.
VIC. SOUTH SUFFOLK SOCIETY
LATE D. WADELTON
RICHARD WEAR & FAMILY
D. & D. D. WILKINSON
MR. HOWARD W. YELLAND

INDEX TO REGULATIONS

(Regulation Nos. 1 – 100 are General Regulations, Nos. above 100 are Special Regulations for the Section.)

A	Absence of animal exhibit	41	(f) removal.....	304,316,318	
	Accommodation of exhibits	23	(g) transfer.....	320	
	Accreditation	320	(h) under lease	305	
	Advertising	115	(i) wearing or displaying anything	9,10	
	Age of exhibits	314	indicating ownership	26	
	Angora goats – details of	250	Exhibit Tickets	21,232	
	Arrival of exhibits.....	308	F	False Statements.....	16
	Attendants passes	311		Feed sheds	124,228
B	Boar Classes.....	315,324,325		Fire Regulation	37,38
		327,328		Fleece Competition regulations.....	260,261,262
	Breach of regulations by exhibitor or			263,264,265	
	competitor	13		266,267	
				Fodder	322
C	Caprine Arthritis Encephalitis (CAE)	219	G	Goats – Milk & Dry Classes	206,207,208
	Changing entries after closure.....	3			209,210
	Cleanliness of pens	226	H	Hormones	320
	Company		I	Influence Judge – attempts to	25
	(a) definition.....	52		Inspections	317-319
	(b) powers	2,7,9,10		Inspection of exhibits (tattoo, etc)	117,118,119
		13,14,16			120,121
		17,18,19		Interstate Exhibitors.....	304,307
		20,22,23	J	Judges & Judging	24-32,310
		24,31,36			312,313,315
		39,40,42		Judging & Parades.....	125,126,127
		43,44,47 49,50			128,129,213
	Compliance with requests by exhibitor.....	15,17			214,215,216
	Conduct of Exhibitors	13,15,16			217,218
D	Decision – of Judge to be final and		L	Lease of Exhibits.....	9,10
	binding	27		Liability for Exhibits	11,12,43
	Definitions	52			45,47,50
E	Electrical wiring, fittings & appliances.	37,38		Livestock on Show Grounds if not entered	
	Entries			for Show	22
	(a) changing after closures	3	M	Making Statutory Declarations.....	17
	(b) closing date	102,202		Most successful exhibitor	134
	(c) conditions	1,101,103	N	Natural Justice.....	19
		104,105,201		Notices	227,323,324
		203,204,205	O	Ownership of exhibits	9,10
		302,306,329		Ovine Brucellosis	108
		330	P	Pavilions – times of opening	211,212,309
	(d) correctness of information –			Period of exhibition & inspections	107,234
	responsibility for.....	6		Physical soundness & disapproved exhibits	110,111,112
	(e) entry in more than one class.....	8		Preparation of sheep & cleanliness	
	(f) exhibit tickets	311		of stalls.....	113,114
	(g) fees.....	303,322,336		Principal Officer – Definition	52
	(h) from disqualified persons.....	2		Prize Cards –	
	(i) herd book registration	331-333		(a) exhibition of	32
	(j) particulars of exhibits.....	329,330		(b) number of	337
	(k) rejection of entries	2,18		(c) return of if disqualified	13
	(l) restriction on number	7		(d) commendations.....	30
	(m) signature	6		Prize Money	337
	(n) use of entry form.....	4		Prizes.....	138
				Prizes – judge may withhold	28
	Entry Fee – return of.....	5		– judge may award second or third	
	Ewes in lamb.....	106		and no first	28
	Excess entries	135		Promotion of exhibits in event of	
	Exhibitor – compliance with requests	15		disqualification.....	31
	Exhibits –			Protests.....	30-33
	(a) absence of animal	41	R	Registration.....	116
	(b) accommodation.....	23		Reserve Number – Judge may make.....	30
	(c) decision on age	51		Restriction on number of entries.....	7
	(d) liability for.....	11,12,43			
		45,47,50			
	(e) ownership	9,10			

Rugging	225
S Sheep sales	131
Shorn & unshorn sheep	123
Signature on entry form	6
Smoking	132,233
South Australian exhibitors	109
Sow classes	315,326,327
	328
Sow & litter classes	324,335
Stalls – cleanliness of	321
Standard of exhibits	220,221,222
	223,224 315-
	320
Statutory Declarations	17
Straw	322
Strawing of pens	130
T Tattooing	334
Tied Placings	29
Truck parking	122,229,230
	231,336
V Vehicle Parking	39,40
Vet Certificate – issue of	46
Vet Inspection	49-51
Vet Panel – appointment	42
– liability of	43,45,47
Veterinary Services	42-48,315
Vet Surg – other than members of panel	44

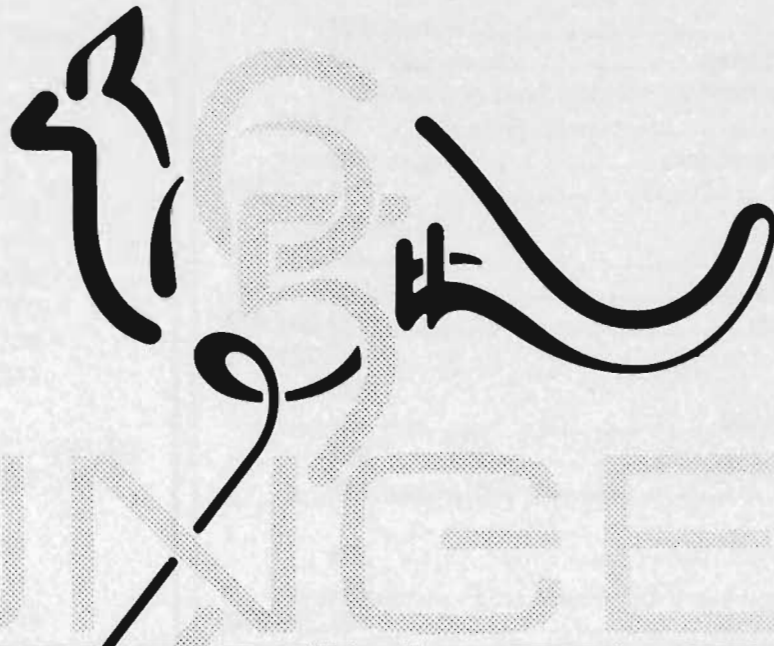

(Australia) Pty. Ltd.

Manufacturers, Traders, Retailers

- ☆ Flour
- ☆ Bread
- ☆ Steel
- ☆ Textiles
- ☆ Clothing
- ☆ Pork
- ☆ Smallgoods

Bunge (Australia) Pty. Ltd.
6th Floor, 616 St. Kilda Road, Melbourne, Victoria, 3004.
Telephone: (03) 520 1616

R.A.S.V. LIMITED

A Company Incorporated in Victoria by the Royal Agricultural Society of Victoria

Royal Melbourne Show 1989

**21st September to 1st
October, 1989**

GENERAL REGULATIONS FOR ALL COMPETITIONS

ENTERING FOR SHOW

1. Entries will be received in all sections of the Royal Melbourne Show (the "Show") subject to these regulations and the special regulations, rules and conditions appearing at the head of each section and in each class, and on the entry form, and the Society's Conditions of Entry to the Show Grounds posted at each gate. Upon submission of an entry the Exhibitor agrees irrevocably to be bound by all applicable regulations, rules and conditions.

2. The Company may in its absolute discretion reject entries from competitors or Exhibitors who, or whose exhibits, are or have been subject to disqualification from any Royal or other show or a breed society or similar body.

3. Subject to regulations in the relevant Prize Schedule no entry may be changed by the Exhibitor after entries close unless otherwise permitted by the Company.

4. Unless otherwise permitted by the Company all entries must be made in writing on forms supplied by the Company.

5. The entry fee set out in the Schedule of Prizes shall be forwarded with each entry. The date of closing of entries will be found in the relevant Prize Schedule. The entry fee becomes the property of the Company upon acceptance of the entry and fees for withdrawn exhibits will not be refunded under any circumstances.

6. All entry forms must be signed by the Exhibitor or his authorised agent. The Exhibitor is responsible for the correctness of all information on the entry form.

7. Restrictions on the number of entries in any section or class may be made by the Company.

8. Subject to the regulations in the relevant Prize Schedule, no exhibit may be entered in more than one Ordinary Class. Sweepstakes, Special Classes, Trophy Classes, and Championships do not count as Ordinary Classes. Throughout the Prize Schedules, Special Classes are designated with a star (*). Should any exhibit be sought to be entered in more than one Ordinary Class such exhibit shall only compete in the first class in which its name appears in the Company's Catalogue unless the Company otherwise directs.

OWNERSHIP OF EXHIBITS

9. Unless the Company otherwise permits all exhibits must be the bona fide property of the Exhibitor at the time of entry or be held by him under written lease in existence at the time of entry and the Company shall have the power to recognize or reject such lease as it deems fit.

10. An exhibit which is not the bona fide property of the Exhibitor at the time of judging or held by the Exhibitor under written lease at that time shall not be entitled to compete without the prior written approval of the Company.

LIABILITY FOR EXHIBITS

11. Neither the Company nor the Society shall under any circumstances be liable for:

- (a) the loss or death of any exhibit;
- (b) any damage or injury occasioned to or by any exhibit; or
- (c) any loss, damage or injury occasioned to or by any Exhibitor or person acting on his behalf.

Without prejudice to the foregoing, if the Company removes or causes to be removed from the Show Grounds any exhibit, then each such exhibit shall at all times remain at the sole risk and responsibility of the Exhibitor and the person or persons removing the exhibit shall at all times be deemed to be the agents of the Exhibitor and all acts and omissions on the part of such person or persons shall be deemed to be the acts and omissions of the Exhibitor. Without limiting the foregoing, the Exhibitor shall indemnify and keep indemnified and hold harmless the Company and the Society from all claims whatsoever in respect of the exhibit whether arising by reason of any loss of or injury to or caused by the exhibit or by reason of its transportation, feeding or housing or for any other reason whatsoever.

12. The Exhibitor enters entirely at his own risk. In case any exhibit whilst on the Show Grounds shall cause or be the cause of injury or damage to any other exhibit or Exhibitor or to the person or property of the Company or the Society or any members thereof or to the general public, the Exhibitor of such exhibit shall indemnify and keep indemnified the Company and the Society from and against all damages, costs, claims, expenses and liabilities (including without limitation consequential loss and loss of profits) thereby incurred. The Exhibitor shall be liable to the Company and the Society for any damage or loss occasioned to any of them by the exhibit or Exhibitor or any person acting on his behalf or otherwise representing him.

13. The Company will arrange compulsory Owners' Liability Insurance cover for all exhibitors in the horse, beef cattle, beef carcass, dairy cattle, dog, sheep, goat, pig and cat sections. The compulsory insurance levy forms part of the entry fee. Details of the cover provided are shown in the relevant prize schedules.

CONTROL OF SHOW AND CONDUCT OF EXHIBITORS

14. Exhibitors are responsible for ensuring that their family, employees and assistants are familiar with, and comply with these Regulations. Exhibitors may be penalised or disciplined for the actions of their family, employees or agents in contravention of these Regulations. "Employees" includes any person agent or company, whether remunerated by the Exhibitor or not, engaged by, or on behalf of, the Exhibitor to carry, care for or prepare exhibits.

15. Should the Company be of the opinion that any rule, condition or regulation whether set out in these regulations or at the heading of a section or in a class or on an entry form has been broken or not observed or performed then the exhibit or Exhibitor or competitor or all or any of them may be disqualified, suspended for any period, fined, removed from the Show Grounds or otherwise penalised at the discretion of the Company. Any awards may be forfeited and should this occur, any prizes, ribbons or prize cards must be returned to the Company.

16. The Company has the the power without assigning any reason to:

- (a) cancel any event or class;
- (b) alter the time or place at which any class or event is to take place;
- (c) alter the conditions of any event;
- (d) remove any exhibit from the Show Grounds;
- (e) alter the date or time for the closing of entries for any section or class or for any particular entry;
- (f) transfer an exhibit and Exhibitor from any class to any other class; or
- (g) decline to display an exhibit.

17. The Exhibitor shall at all times and in all respects comply with the directions and requests of the Company. This shall, without limiting the generality of the foregoing, apply to the entry of the exhibit, the Exhibitor, the competitor, the conditions of event, the conduct of the Exhibitor, the conduct of the event, the decisions of the judge and the awarding of prizes.

18. Should the Company be of the opinion that:

- (a) a statement which is fraudulent, false, erroneous, misleading or deceptive, or likely to mislead or deceive has been made regarding an exhibit, whether or not the person making that statement was or ought to have been aware that the statement was fraudulent, false, erroneous, misleading or deceptive, or likely to mislead or deceive (as the case requires); or
 - (b) an exhibit has or may have been tampered with or otherwise improperly dealt with,
- then the exhibit and the Exhibitor or either of them may be dealt with in accordance with the applicable regulations.

19. Exhibitors must, if required by the Company, make a statutory declaration in such form and with respect to such matters regarding their entries and otherwise as the Company may in its absolute discretion require.

20. The Company reserves the absolute discretion to refuse to accept any exhibit, Exhibitor or competitor for entry in any event or class at the Show and to withdraw, disqualify, suspend for any period (and particularly future Shows conducted by the Company) or otherwise penalize any exhibit, exhibitor or competitor prior to or in the course of any event or upon the conclusion of any event (whether before or after the event has been judged) and generally to adjudicate on and finally determine any matter whatsoever concerning or in any way related to the Show involving the performance or conduct of any exhibit, Exhibitor or competitor or the presence of any drug (as defined in the regulations printed in the relevant schedule or catalogue) in any exhibit.

21. In exercising its aforementioned discretion the Company may if it thinks fit refrain from:

- (a) giving any reason or reasons for the exercise of its discretion;
- (b) giving notice in advance of its consideration of any fact, occurrence, circumstance or state of affairs which resulted in the exercise of its discretion in a particular manner;
- (c) granting a hearing (with or without legal representation) or accepting submissions (whether oral or written) on any aspect of the exercise of its discretion (including matters involving the withdrawal of an exhibit from an event or the imposition of a disqualification, suspension or other penalty);
- (d) allowing an Exhibitor or competitor who is or may be affected by the exercise of its discretion an opportunity to examine, test, clarify, confirm, question or challenge any evidence or interview any expert or other witnesses to which the Company may have had regard in exercising its said discretion;
- (e) otherwise accomodating the Exhibitor or competitor affected by the exercise of the discretion, as required from time to time by principles of natural justice.

If the Company elects in its absolute discretion to accord natural justice to an Exhibitor or competitor then the Company shall unilaterally determine the content and extent of that natural justice and notify the same to the Exhibitor or competitor.

22. The Company reserves the right to rule at any time that any exhibit, Exhibitor or competitor may not compete. This right remains notwithstanding the Company's acceptance of the entry, its inclusion in the Company's catalogue or the issue by the Company of an exhibit ticket, number or any other document.

23. Subject to regulations in the relevant Prize Schedule, an exhibit ticket will be issued by the Company for each exhibit unless the Company otherwise determines. The exhibit ticket will state the number of the exhibit and its sole purpose is to identify the exhibit. The exhibit ticket must be produced whenever required by the Company or the Steward in Charge at the time of judging.

24. Except with the prior written approval of the Company, no livestock or animals, other than livestock or animals entered for the Show, are permitted on the Show Grounds. Domestic animals belonging to Exhibitors are included in this prohibition.

25. No person, whether the Show is open to the public or not, may ride bicycles or skateboards in the Show Grounds without prior written permission.

ACCOMMODATION

26. The Company is under no obligation to provide space for exhibits or accommodation for people accompanying the exhibits. However, if the company, in its discretion, does allocate space for exhibits or space for people to sleep, exhibits may be placed and people may sleep only in the areas allocated for such purposes by the Company. Any personal belongings, equipment or property brought by Exhibitors, their employees or families, to the Showgrounds must be kept in the accommodation lockers or other areas allocated by the Company for storage purposes.

JUDGING

27. The Company may alter the Judge for any particular class at any time if it deems fit.

28. No competitor or Exhibitor or person acting on behalf of any competitor or Exhibitor shall in any way influence consult or interfere with or attempt to influence consult or interfere with the Judge or endeavour to interfere with his freedom of choice or judgment.

29. No exhibit or person in charge thereof shall be equipped with, wear or display anything which indicates the ownership of the exhibit before or during judging unless this practice is expressly authorised in the regulations in the relevant prize schedule.

30. The decision of the Judge as to the merits of the exhibit and the competitor shall be final and binding whether or not such decision was made or purported to be made in accordance with these or any other relevant regulations and no appeal may be made or order for review or similar order sought therefrom to any court of law or other body on the question of merit of the exhibit or on any matter arising out of or in connection with the manner in which the Judge's decision was made or purported to be made or otherwise.

31. Subject to the regulations in the relevant Prize Schedule, the Judge may award a second or third prize instead of a first prize or may withhold a prize altogether where he considers in his absolute discretion that such prize is not to be awarded.

32. Subject to the regulations in the relevant Prize Schedule, should there be a tie for any placing in any event or class, subsequent placings in that event or class will be awarded such that the next placing will be the sum of the number of exhibits already placed plus one. (For example, if two exhibits tie for first place, the next placing to be awarded is third.)

33. The Judge may make a reserve number, by marking it as such, of the exhibit next in order beyond those to which the prizes are awarded in every class where the number of the entries exceeds the number of prizes offered, if, in his opinion, the exhibit is of sufficient merit to deserve a prize; he may also give commendations, in his opinion, they are deserved.

34. Subject to Regulations 20 and 38, where a prize is disqualified, the Company may promote to that prize the exhibit next in order, whether such exhibit was awarded a prize or reserve number. Exhibits next in order thereafter, whether awarded a prize or reserve number may also be promoted to the prize immediately next in order.

35. All prize cards awarded at the Show shall be exhibited with the exhibit for the duration of the period the exhibit is required at the Show.

PROTESTS

36. An Exhibitor or competitor may protest against an award won by an exhibit or competitor in the same class alleging infringement of the rules or ineligibility.

37. Subject to the regulations in the relevant Prize Schedule, protests shall be addressed to the Principal Officer and be lodged at his office on the 1st Floor, Administrative Building, cnr. DeGraves Street and Plummer Avenue, Show Grounds, before 12 noon the day after the award in question has been made or on the first day of the Show, whichever occurs later. Such protests shall be accompanied with a deposit of \$20.00 which may be forfeited to the Company if in the sole opinion of the Principal Officer the protest is unfounded, frivolous or vexatious.

38. If any exhibit which has been awarded a prize is disqualified the next in order for award does not necessarily become entitled to that or any prize.

39. The protest and all matters arising therefrom shall be determined conclusively as to all matters by the Company and shall not be the subject of any appeal to any court or any order for review or of a similar nature.

FIRE REGULATIONS

40. Cooking, heating of water by any means whatsoever, the use of any device involving naked flames, and smoking are prohibited in or near any animal pavilion, stall, pen or locker.

41. The alteration or interference with any electrical wiring, switch, plug or socket is prohibited. The only mains powered electrical appliance which may be used in a locker is a light bulb fitted in the socket provided. Mains powered electrical appliances may only be used in or near any animal pavilion, pen or stall if they are, in the Company's opinion, essential for animal care.

VEHICLE PARKING

42. Motor vehicles including trucks and stock transports will not be permitted to remain on the Show Grounds after unloading. They must be removed immediately, and will not be re-admitted to load for return until such time as the Company determines. Caravans will not be admitted to or remain within the Show Grounds without the prior written permission of the Company.

43. Any vehicle, including trucks, stock transports, trailers and horse floats, and the contents of that vehicle, located on the Company's property or in any area leased by the Company, shall be at the sole risk of the owner. The Company accepts no responsibility for any loss or damage, including loss or damage caused by the negligence of the Company, its officers, employees or agents to any vehicle, or the contents of any vehicle, located on the Company's property or in any area leased by the Company.

44. Any vehicle located on the Company's property, or in any area leased by the Company, in contravention of the Company's regulations, terms and conditions of entry or parking restrictions is an illegally parked vehicle and may be removed by the Company, its officers, employees or agents. Any costs incurred by the Company in moving, towing away or storing an illegally parked vehicle shall be paid by the owner of the vehicle.

REGULATIONS REGARDING ANIMALS ABSENCE OF EXHIBIT

45. Subject to the regulations in the relevant Prize Schedule, every animal entered must be exhibited unless a certificate signed by the Exhibitor is lodged with the Company prior to the date of the Show, stating that the animal is unable to compete for one or more of the following reasons:

- (a) The animal has died.
- (b) The animal is unfit for exhibition due to injury or disease.
- (c) The animal has become ineligible for the class entered.
- (d) Some other cause which the Company considers reasonable.

After arrival at the Show Grounds an animal may be withdrawn from an event or class if it has become unfit to compete.

VETERINARY SERVICES

46. The Company will appoint a panel of veterinary surgeons to provide a service to Exhibitors.

47. If an animal becomes ill or suffers an injury one of the Company's veterinary surgeons may attend to and treat such animal in the absence of or contrary to any authority from the owner. The Company and its veterinary surgeons shall not be liable in any way for any damage caused directly or indirectly by or loss arising out of such attendance and treatment including without limitation the loss or death of or damage or injury to the animal.

48. Exhibitors may employ a veterinary surgeon who is not a member of the Company's panel but in such instances must inform the appropriate Superintendent of the stock concerned.

49. The Company's veterinary surgeons may refuse to attend and/or treat any animal. The Company and its veterinary surgeons shall not be liable in any way for any damage caused directly or indirectly by or loss arising out of (including without limitation the loss or death of or damage or injury to the animal) the refusal failure or neglect of the Company's veterinary surgeons to attend or treat any animal.

50. Unless otherwise specifically stated in the relevant Prize Schedule, only members of the Company's veterinary panel may give Veterinary Certificates required by the Company.

51. If in the opinion of one of the Company's veterinary surgeons an animal on the Show Grounds should be destroyed or removed from the Show Grounds the Company shall be entitled to have the animal destroyed and/or removed from the Show Grounds without the consent of the Exhibitor, or shall be entitled to require the owner or his deputy at the Show Grounds forthwith to remove that animal from the Show Grounds. All costs incurred by the Company in connection with such an animal shall be paid by the owner to the Company.

52. Nothing in Regulations 46 — 51 shall limit the operation and meaning of Regulation 11.

VETERINARY INSPECTIONS

53. Exhibitors of animals shall if requested by the Company submit their exhibit for inspection by one of the Company's veterinarians. Failure to comply may render the Exhibitor liable to be dealt with in accordance with the applicable regulations.

54. The Company has the right to declare any animal ineligible to compete because of the health of any such animal or for any other reason which the Company in its sole discretion deems fit. The Company shall thereupon have the right to order the removal of such animal from the Show Grounds or in default thereof remove such animal at the expense and risk of the Exhibitor.

55. The decision of any one of the Company's veterinary panel regarding the age of an animal exhibit shall be final and shall not be called into question in any proceedings, or in any manner whatsoever.

DEFINITIONS

56. "Class" includes event and vice versa and also includes trophy, competition or other award.

"Company" means R.A.S.V. Limited, a company incorporated in Victoria and, where the context allows, its officers, employees, members, officials (including without limitation Judges, Stewards and members of the panel of veterinary surgeons appointed by R.A.S.V. Limited), agents and sub-contractors.

"Principal Officer" means the Company's principal executive officer from time to time and any delegate of such principal executive officer, and includes where the context allows the Society's Executive Director from time to time and any delegate of such Executive Director.

"Exhibitor" includes "competitor" wherever the context permits and also includes his agent and anyone acting or purporting to be acting on his behalf whether or not he is employed by the Exhibitor.

"Show Grounds" means the Royal Show Grounds, Epsom Road, Ascot Vale, Victoria.

"Society" means The Royal Agricultural Society of Victoria and where the context allows, its agents and sub-contractors.

"Show" means the Royal Melbourne Show.

In these regulations the singular includes the plural and vice versa, words importing persons shall include companies and corporations and words importing one gender shall include the other genders.

57 — 100 Reserved.

Now Breeders
can give
even better care.

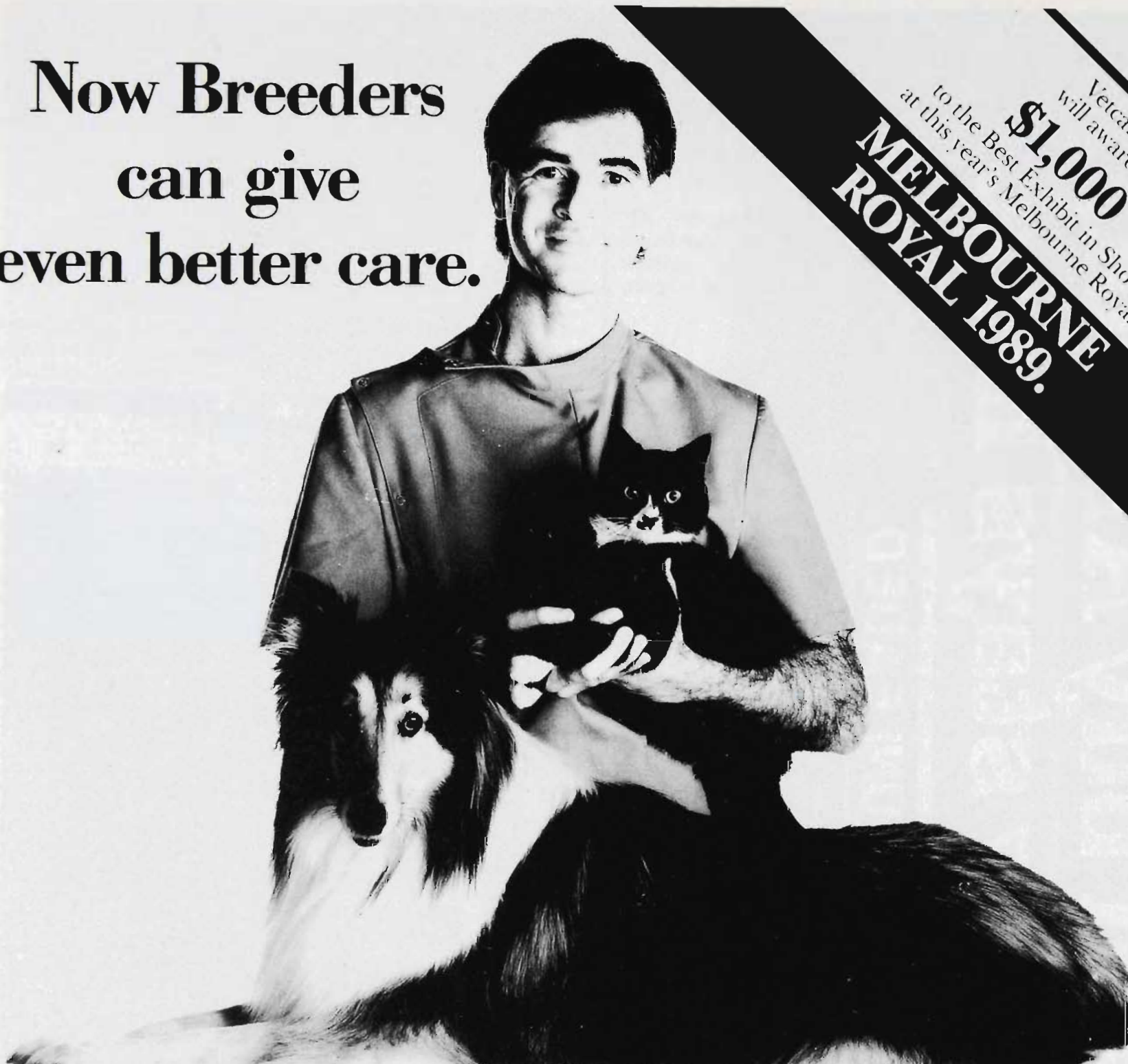

Vetcare
will award
\$1,000
to the Best Exhibit in Show
at this year's Melbourne Royal.
**MELBOURNE
ROYAL 1989.**

Vetcare.

It's the Vet's own brand of animal care products. The very best care breeders can give to their newborn. To their puppies and kittens. And to their adult animals.

The Vetcare brand heralds a new era of pet care product responsibility. The Australian Veterinary Association, together with ICI, have developed a range of products prepared to the very highest ethical pharmaceutical standards.

Already, there are Vetcare Flea Collars, Shampoos, Flea Powders, Antiseptic Powders and Worming Tablets.

Intensive research and development is underway right through 1989, to release even more products. Products that will answer many of the

special problems encountered by Breeders. Products you'll know you can rely on. Because their formulations draw on Australia's very finest veterinary expertise.

Look for Vetcare in your Vet's Surgery, Chemist, Supermarket or Wholesaler.



Vetcare

The Vets' own brand.

CONDITIONS OF EXHIBITION, ETC.

**SEPTEMBER 21ST TO
OCTOBER 1ST****SHEEP SECTION**

Any suggestions for changes to this schedule for the 1990 competition must be in writing and received by this office by 15th January, 1990.

Recommendations by breed societies for 1990 judging, steward and inspector appointments must be submitted (through any relevant umbrella grouping) to the office by 15th January, 1990.

SHEEP**CONDITIONS OF EXHIBITION,
ETC.****CONDITIONS OF ENTRY**

101. The General Regulations appearing in this Schedule form part of the conditions of entry. In the event of any inconsistency between the General Regulations and these conditions, the General Regulations shall prevail to the extent of the inconsistency unless the General Regulations provide otherwise.

102. Entries close and must be received by the Company at the Administrative Building at the Royal Show Grounds, Epsom Road, Ascot Vale, 3032, by not later than 4.30 p.m. on Friday 28th July, 1989 whether such entries are delivered in person or by post. All entries must be accompanied by the applicable fee, which is \$10.00 per entry in each class for members of the Society and \$15.00 per entry in each class for non-members (straw inclusive). Trophy Classes \$5.00 per entry in each class for members of the Society and \$10.00 per entry in each class for non-members.

103. Entries are limited to two in each Single Class and one in each Pair Class from any one Exhibitor.

104. No exhibit in the Pair Classes can compete in Single Classes and vice versa.

105. Sheep need not be entered by name or tag number and no particulars other than the breeders' name and date of shearing will be published in the Show Catalogue.

EWES IN LAMB

106. A ewe entered as "with a lamb of her own breed at foot" may be transferred to the Class provided for ewes of her age if she has not lambed prior to judging day, and vice versa.

PERIOD OF EXHIBITION

107. SHEEP MUST BE PENNED BEFORE 8.00 A.M. ON SATURDAY, 23rd SEPTEMBER AND MAY NOT BE REMOVED FROM THE SHOW GROUNDS UNTIL 10.00 P.M. ON THURSDAY 28th SEPTEMBER.

Sheep Pavilions will be open to the public on Saturday 23rd September, from 9.00 a.m. to 10.00 p.m. Sunday 24th September, from 9.00 a.m. to 9.00 p.m. Monday 25th September, to Thursday 28th from 9.00 a.m. to 10.00 p.m.

OVINE BRUCELLOSIS

108. RAM ENTRIES WILL ONLY BE ACCEPTED FROM OVINE BRUCELLOSIS ACCREDITED FREE FLOCKS.

SOUTH AUSTRALIAN EXHIBITORS

109. South Australian sheep may return to their place of origin without restriction on Form 2 provided the owner submits a written statement to the Chief Inspector of Stock, Adelaide, within seven (7) days of return, that throughout the absence from South Australia the sheep have been treated at 3-day intervals against foot-rot by immersion of each foot in 10% formalin solution and that at unloading on return a further immersion has taken place.

PHYSICAL SOUNDNESS AND DISAPPROVED EXHIBITS

110. All exhibitors must sign a statutory declaration to the effect that to the best of their knowledge no sheep exhibited by them are affected by foot-rot, or show any signs or symptoms of the disease at time of exhibition. Failure to sign a statutory declaration will render all sheep of an exhibitor ineligible to be exhibited, or to be offered for sale on the Showgrounds.

All male animals must be completely entire and deemed physically sound. Any male animal not deemed to be completely entire and physically sound by the Company's Veterinary Surgeon shall not compete or be offered for sale on the Show Grounds. Any marks of speying on females shall disqualify them from competing.

111. The owner or exhibitor of any exhibit disapproved of as an exhibit by the Company or a Veterinary Surgeon of the Company must, immediately upon notice to that effect, remove such exhibit from the Company's Grounds. Subject to Rules 18 and 19 of the General Regulations, the Company reserves the absolute right to decline to receive entries in future years from any person who exhibits stock that is not in the opinion of the Company, up to a satisfactory standard, that is not exhibited in reasonable Show condition, or that is not given proper attention during the Show. Such a decision or determination is entirely within the discretion of the Company and shall not be questioned or challenged in any proceedings or in any manner whatsoever.

112. Exhibits must not be rugged after judging day during the hours the Show is open to the public. Exhibitors will be liable to a fine of \$50 for every infringement of this regulation.

PREPARATION OF SHEEP AND CLEANLINESS OF STALLS

113. Exhibitors or their employees are not permitted to prepare (i.e., trim, etc.) exhibits in any passageway or in any judging area in the Pavilion after 5 p.m. on the day prior to judging day.

No preparation (including trimming) of SHORN sheep will be permitted after the commencement of inspection unless extenuating circumstances exist and permission is granted by the Chief Steward. The grant of permission is entirely within the discretion of the Chief Steward.

CONDITIONS OF EXHIBITION, ETC.

No trimming will be permitted after judging except with the permission of the Chief Steward.

No tattooing of sheep is permitted on the Showgrounds.

The washing of legs of Poll Dorset Sheep is not permitted.

114. Exhibitors must keep the stalls allotted to their animals clean and give proper attention to their stock right throughout the Show. They must complete cleaning of pens occupied by their exhibits before 8 a.m. each day on which sheep are at the Show.

ADVERTISING

115. No advertisements of notices (except by permission of the Chief Steward) are permitted on or in any stalls or buildings.

REGISTRATION

116. All sheep entered in Sections 61 — 80 inclusive must be recorded in flocks which are registered in the name of the exhibitor in the flock book of a Breed Society recognised by the Company.

INSPECTION OF EXHIBITS (TATTOOS, ETC.)

117. Each Breed Society in the Sheep Section shall recommend to the Company an Inspector or Inspectors of sheep entered as exhibits in the breed of that particular Breed Society. The Company shall then appoint a person or persons as an Inspector or Inspectors who shall then examine all sheep entered in the relevant breed and discard any not up to standard and those not shorn in accordance with the Regulations.

The inspection of Poll Dorsets will commence at 9.00 a.m. on Saturday, 23rd September. The inspection of all other breeds will commence at 9.30 a.m. on the same day.

SHEEP NOT IN THEIR ALLOTTED PENS AT THE TIME OF THE OFFICIAL INSPECTION MAY BE DISQUALIFIED BY THE CHIEF STEWARD. Any decision or determination of disqualification is entirely within the discretion of the Chief Steward and shall not be challenged or called into question in any proceedings or in any manner whatsoever.

118. All British Breeds of Sheep exhibited (except imported sheep, which must be tattooed in accordance with the regulations of the recognised Flock Book of the country of origin) must be visibly and legibly tattooed with their breeder's registered flock number and the trade mark of the Australian Society of Breeders of British Sheep Ltd. in accordance with the Rules of that Society.

All Poll Dorset Sheep exhibited must be tattooed with their breeder's registered flock number and the trade mark of the Australian Poll Dorset Association Inc. in accordance with the rules of that Association.

All Corriedale Sheep exhibited (except imported sheep, which must be visibly and legibly tattooed in accordance with the regulations of the recognised Flock Book of the country of origin) must be tattooed with their breeder's registered flock number and the trade mark of the Australian Corriedale Association Ltd. in accordance with the Rules of that Association.

All Perendale Sheep exhibited (except imported sheep, which must be tattooed in accordance with the regulations of the recognised Flock Book of the country of origin) must be visibly and legibly tattooed with their breeder's registered flock number and the trade mark of the Australian Perendale Association in accordance with the Rules of this organisation.

119. Any sheep found to be not visibly and legibly tattooed may be liable to be disqualified by the Company. Any decision or determination by the Company to disqualify is entirely within its discretion and shall not be called into question in any proceedings or in any manner whatsoever.

120. Any sheep whose teeth have been filed may be liable to be disqualified by the Chief Steward. Any decision or determination by the Chief Steward to disqualify is entirely within his discretion and shall not be called into question in any proceedings or in any manner whatsoever.

ALL SHEEP ENTERED IN THE 1½ YEARS OLD CLASSES MUST NOT BE SHOWING MORE THAN TWO TEETH. IF THERE ARE SIGNS OF FOUR TEETH ERUPTING, AN ANIMAL IS NOT ELIGIBLE FOR EXHIBITION.

LAMBS AT FOOT ARE ELIGIBLE TO COMPETE IN LAMB CLASSES.

THE DAMS OF SHEEP ENTERED IN THE LAMB CLASSES MUST NOT BE BROUGHT ON TO THE SHOW GROUNDS UNLESS THEY ARE ENTERED FOR EXHIBITION IN ANOTHER CLASS.

121. Disqualified sheep shall not be offered for sale on the Show Grounds. Exhibitors of disqualified sheep may remove them from the Show Grounds or leave them in their pens. If sheep are left in the pens a notice carrying the words, "Rejected by Inspectors and not permitted to be offered for sale", and the reason for rejection, must be erected over the pen.

SHORN AND UNSHORN SHEEP

122. All sheep in the British Breeds, Perendale and Poll Dorset Classes (except shorn sheep) over 18 months old must have been fairly and evenly shorn between 1st August 1988 and 31st January 1989. Date of shearing to be given on entry form. Corriedales must be shorn on or after 1st July, 1988. Merinos must be shorn on or after 1st August 1988 and/or 1st March, 1989. The minimum wool length for Poll Dorsets in all woolly classes shall be 4 cm.

Exhibits of shorn sheep, except those entered in Romney Classes 53, 54, 55, 60, 61 and 62 must be closely and evenly shorn on or before the 1st September, 1989.

No Perendale entered in a shorn class may have more than 2 cm. of wool on any part of its body at the time of inspection.

Corriedale sheep entered in shorn classes may not have more than 5 cm. of wool on any part of its body at the time of inspection.

Polwarth sheep must be fairly and evenly shorn and must not carry more than 13mm (1/2") of wool as at 15th August, 1988.

No Longwool sheep (except Romney) entered in a shorn Class may have more than 4 cm. of wool on any part of its body at the time of inspection and no Shortwool sheep entered in a shorn Class may have more than 2 cm. of wool on any part of its body at the time of inspection.

CONDITIONS OF EXHIBITION, ETC.

Sheep entered in the six Romney Classes 53, 54, 55, 60, 61 and 62 must be machine shorn with standard thickness combs on or after 1st June of the year of the Show. Exhibitors are required to advise the Company before 27th May, 1989 that they intend exhibiting in such Classes, so that shearing inspections can be completed by 10th June, 1989.

Sheep entered in the under 1½ years old classes may be shorn or unshorn. If shorn this must have been carried out prior to 31st January, 1989, except Corriedales which are permitted to be shorn prior to the 31st March, 1989.

Sheep not shorn in accordance with the above regulations will be disqualified.

Exhibits in the wool are not eligible to be entered in the Classes provided for shorn sheep, and if found to be so entered shall be removed from the grounds.

FEED SHEDS, BEDDING AND FODDER ARRANGEMENTS

123. Several feed sheds are available for exhibitors in the Sheep Sections. On application to the Company, a shed will be reserved for the currency of the Show at a charge of \$10.

Exhibitors must provide their own locks for feed lockers.

No bedding other than straw or hay (except grass hay) maybe used in any pens.

For the convenience of exhibitors, fodder merchants will attend the Show Grounds for the purpose of accepting orders for stock foods, etc. Delivery of food stocks must be made before 9.00 a.m. each day during the Show.

JUDGING

124. The following regulations shall be read subject to Regulations 27 through to 39 inclusive of the General Regulations.

125. UNLESS OTHERWISE PROVIDED, ALL REGISTERED SHEEP MAY BE JUDGED AS FOLLOWS:

Saturday 23rd September — Corriedale, Polwarth, Drysdale.
Sunday, 24th September — Poll Dorset, Southdown, Suffolk, Cheviot, English Leicester, South Suffolk, Hampshire Down, Romney.

Monday, 25th September — Dorset Horn, Border Leicester, Ryland, Dorset Down, Lincoln.

Judges may, if they so desire, commence the judging on the sheep under 1½ years.

126. Any animal entered which can be proved to the satisfaction of the Chief Steward to have received hormones shall be disqualified. The decision or determination of the Chief Steward shall be final and shall not be called into question in any proceeding or in any manner whatsoever.

127. All attendants leading stock in the judging ring or on parade shall wear uniform white coats and the exhibit numbers of the Sheep. These numbers must be collected by the exhibitor from the Superintendents' Office.

128. Persons in charge of exhibits at or in the judging ring shall not address the judge unless authorised by the Steward in Charge or the Judge himself.

STRAWING OF PENS

129. The Company will arrange for the strawing of all pens prior to the Show. The charge for each pen is included in the entry fee.

SHEEP SALES

130. Sheep not paraded before the Judge shall not be eligible for sale. This regulation does not apply where one of a pair is rejected by the Inspectors.

Exhibitors who sell sheep during the period of the Show must make arrangements for the Exhibit Entry Tickets to be transferred to the purchaser or his agents to enable the sheep to be removed from the Pavilion at the conclusion of the exhibition.

SMOKING

131. Smoking is at all times prohibited in Lockers and Pavilions.

PRIZES

132. Ribbons and prize cards may be awarded to placegetters according to the table below.

No. of Exhibits brought before Judge	Prizes which may be awarded
up to 10	1st — 3rd
11 — 18	1st — 4th
19 — 26	1st — 5th
27 — 34	1st — 6th
35 — 42	1st — 7th
43 — 50	1st — 8th
51 — 60	1st — 9th
more than 60	1st — 10th

Judging is subject to Regulations 30 — 33. The Judge is under no obligation to award the prizes listed in the table where he considers in his absolute discretion that such prize or prizes are not to be awarded.

MOST SUCCESSFUL EXHIBITOR AWARDS

133. The Most Successful Exhibitor Awards in all breeds will be calculated as follows:

Classes with 1 to 10 entries: First 3 points, second 2 points, third 1 point.

Classes with 11 to 30 entries: First 4 points, second 3 points, third 2 points, fourth 1 point.

Classes with over 30 entries: First 5 points, second 4 points, third 3 points, fourth 2 points, fifth 1 point. Placings in trophy and group classes will not be taken into consideration when deciding these awards.

In the event of a tie, two points will be allotted for Champion awards and one point for Reserve Champion awards. If a tie still exists a count back, approved by the Company, will be made to determine the winner.

In the British Breed Section, there must be a minimum of 2 exhibitors in each section, before these awards can be made.

EXCESS ENTRIES

134. In the event of more entries being received than can be accommodated, ewe entries will be reduced to one in each Class from any one Exhibitor. If necessary the number of sheep of each breed from any one Exhibitor may also be reduced to a figure determined by the Company. The Exhibitors will have the right to nominate the sheep to be withdrawn should this reduction be necessary.

CONDITIONS OF EXHIBITION, ETC.

BLACK AND COLOURED SHEEP

135. All sheep entered must be the bona fide property of a current registered member of the Black & Coloured Sheepbreeders' Association of Australia (Vic.) or other affiliated Black & Coloured Sheepbreeders' Associations.

Sheep may be allowed to have more than 12 months wool for this year only. This will enable sheep to be carried over from the Melbourne Sheep Show.

Ovine Brucellosis: All rams exhibited over 6 months of age must be from a Department of Agriculture approved accredited flock OR have a current veterinary certificate proving negative to both blood & manual examination, to be carried out not more than 60 days prior to the show and since testing, kept in isolation from untested rams.

No sheep to compete or remain at show if infected with footrot or external parasites.

All sheep inspected by steward prior to judging ensuring they comply with regulations.

All sheep will be judged on soundness, conformation and quality of wool. The onus is on the exhibitor to ensure sheep are entered in the correct class. If rejected during judging, they are not eligible to be re-entered in another class. The chief steward must be available for checking prior to judging.

Exhibitors must remain available with sheep until judging is completed. Permission to remove sheep from the show must be obtained from the Chief Sheep Steward.

All sheep shall be penned between 4.00 p.m. Friday, 29th September and 8.00 a.m. Saturday 30th September. No sheep will be allowed to be rugged. All sheep must remain on display until 5.00 p.m. Sunday, 1st October. Judging will take place at 2.00 p.m. on Saturday, 30th September in the Federation Insurance Judging Ring in the Meaklim Pavilion.

DONATIONS

Donations towards the prize money in the Sheep Section have been made as under:

THE AUSTRALIAN SOCIETY OF BREEDERS OF BRITISH SHEEP LTD. (VICTORIAN BRANCH) \$990.

FEDERATION INSURANCE — \$4,625.

SUPREME CHAMPION AWARDS

THE "DALMORE TROPHY" DONATED BY THE LATE MR. D.S. MacGREGOR, M.B.E., \$500, SATIN COAT AND A \$2000 FEDERATION FARM PACK POLICY DONATED BY FEDERATION INSURANCE AND A CHAMPIONSHIP SASH WILL BE AWARDED TO THE BEST RAM OF ALL SHEEP BREEDS AT THE 1989 ROYAL MELBOURNE SHOW.

\$150 DONATED BY FEDERATION INSURANCE AND A SASH WILL BE AWARDED TO THE RESERVE CHAMPION RAM.

\$375, SATIN COAT AND A \$2000 FEDERATION FARM PACK POLICY DONATED BY FEDERATION INSURANCE AND A CHAMPIONSHIP SASH WILL BE AWARDED TO THE BEST EWE OF ALL BREEDS AT THE 1989 ROYAL MELBOURNE SHOW.

\$100 DONATED BY FEDERATION INSURANCE AND A SASH WILL BE AWARDED TO THE RESERVE CHAMPION EWE.

TO BE JUDGED AT 3.30 P.M. ON MONDAY, 25th SEPTEMBER, 1989 IN THE FEDERATION INSURANCE JUDGING RING IN THE SHEEP PAVILION COMMENCING WITH THE EWE CHAMPIONSHIP.

Section 61 — Lincolns**Class 1 — RAM, 1½ years old and over.**

- 1 Beard J, H, A, & L: Shorn Nov. 1988
2 Beard J, H, A, & L: Shorn Nov. 1988

Class 2 — RAM, under 1½ years old.

- 3 Beard J, H, A, & L: Shorn Nov. 1988

Class 3 — PEN OF 2 RAMS, under 1½ years old.

No Entry

Class 4 — EWE, 1½ years old and over. If over 2½ years the ewe must have a lamb of her own breed at foot.

- 4 Beard J, H, A, & L: Shorn Nov. 1988

Class 5 — EWE, under 1½ years old.

- 5 Beard J, H, A, & L: Shorn Nov. 1988

Class 6 — PEN OF 2 EWES, under 1½ years old.

No Entry

LINCOLN BREEDERS' PLATE — A Special Card and Ribbon will be awarded to the most successful Exhibitor in this Section where the Exhibitor is also the breeder of the prize-winning sheep. Awards in Trophy classes will not be taken into consideration when deciding this award. The method of deciding this Award will be found in Regulation 133.

A \$35 cheque presented by The Australian Society of Breeders of British Sheep Ltd. (Victorian Branch), will be awarded to the winner of the Lincoln Breeders' Plate.

E. A. PORTER MEMORIAL PERPETUAL TROPHY — A Trophy (donated by Miss Lorna Porter) to perpetuate the memory of the Late E. A. Porter, will be awarded to the winner of the Lincoln Breeders' Plate. The Trophy shall be competed for in perpetuity.

CHAMPION PRIZES

CHAMPION LINCOLN RAM, any age — Rosette and Award donated by ELDERS PASTORAL GROUP and \$100 donated by FEDERATION INSURANCE.

RESERVE CHAMPION LINCOLN RAM, any age — Rosette.

CHAMPION LINCOLN EWE, any age — Rosette and Award donated by ELDERS PASTORAL GROUP and \$75 donated by FEDERATION INSURANCE.

RESERVE CHAMPION LINCOLN EWE, any age — Rosette.

Section 62 — English Leicesters**Class 10 — RAM, 2½ years old and over.**

- 6 Taylor C R: Shorn Oct. 1988

Class 11 — RAM, 1½ years old and under 2½ years old.

- 7 Stephenson P & E: Bred By C Taylor, Shorn Oct. 1988
8 Sullivan B J & P J: Bred By E Grey, Shorn Oct. 1988

This is how it's going to feel for a computer without OSI.



OSI is an internationally-agreed standard which allows computers of any type, of any manufacture, to communicate.

And to interwork. So instead of being tied to one particular computer company, and the limitations of its proprietary standards, you can now access data from any computer in the world which uses OSI.

OSI (Open Standard Interconnection) will become the industry norm within the next five years. Much of the world has already embraced it.

ICL is at the forefront of this technology now. So, when you install an ICL system, you profit – immediately – from the benefits OSI brings. Such as an ability to interwork with any other OSI computer in the world. Such as lower purchase and operating costs.

Such as knowing the system you install today is a solid foundation for any need you may have in the future. Which means that, from this day forward, any computer recommendation you receive which does *not* include OSI, should be severely questioned.

Question it. Then talk to ICL (Everyone else will be).

ICL

works your way.

ICL House, 20-22 Queens Road
Melbourne 3004 (03) 268 5511.

ICL012A

**WE'RE AS MUCH A PART OF AUSTRALIA'S
RURAL SCENE AS THE GUMS AND GULLIES.**

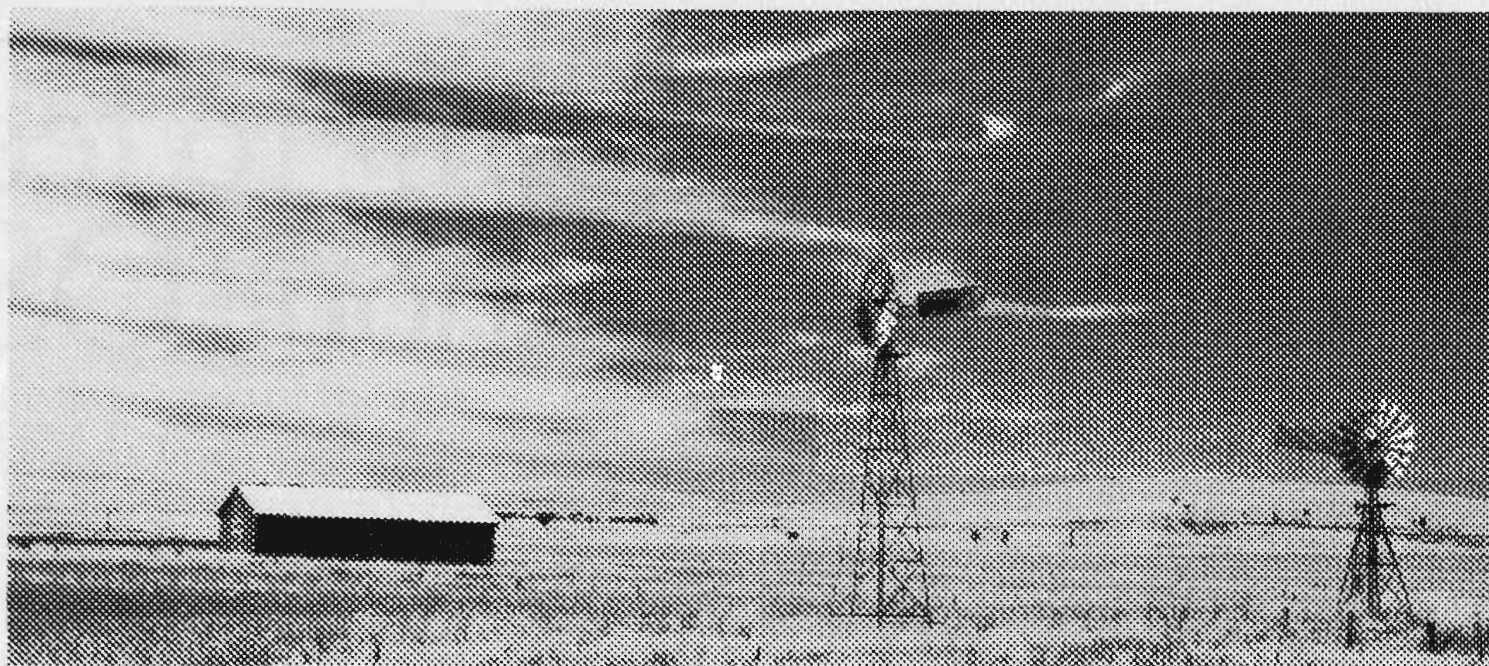

Out here, BHP has been vitally interested in rural productivity for most of this century.

From tractors to chicken mesh, quality BHP Australian steel was there to help enterprising Australians achieve success on the land.

Today, our commitment continues with the development of tougher steels specifically made for agricultural use and technical and promotional backing for Australian manufacturers.

If you would like to know more about these initiatives, write or phone: Marketing Dept., BHP Steel, 140 William St., Melbourne, Victoria 3000. (03) 609 3333.



Section 63 — Border Leicesters

- 3 9 Taylor C R: Shorn Oct. 1988
 1 10 Taylor C R: Shorn Aug. 1988

Class 12 — RAM, under 1½ years old.

- 1 11 Stephenson P & E: Shorn Nov. 1988
 2 12 Taylor C R: Unshorn

**Class 13 — PEN OF 2 RAMS, under 1½ years old.
No Entry****Class 14 — RAM, under 1½ years old, closely and evenly shorn.**

- 1 13 Stephenson P & E: Bred By Glikston Pastoral Co, Shorn 1st Aug. 1989
 3 14 Stephenson P & E: Bred By Glikston Pastoral Co, Shorn 1st Aug. 1989
 2 15 Taylor C R: Shorn Jul. 1989

Class 15 — EWE, 1½ years old and over, suckling her own progeny at foot. Both ewe and progeny to be judged. Date of birth of lamb to be stated on entry form.

- 1 16 Taylor C R: Shorn Oct. 1988

Class 16 — EWE, 2½ years old and over, with a lamb of her own breed at foot.

- 2 17 Stephenson P & E: Shorn Oct. 1988
 3 18 Sullivan B J & P J: Bred By C Taylor, Shorn Dec. 1988
 1 19 Taylor C R: Shorn Oct. 1988

Class 17 — EWE, 1½ years old and under 2½ years old.

- 3 20 Stephenson P & E: Bred By Z Badcock, Shorn Oct. 1988
 2 21 Stephenson P & E: Bred By T Badcock, Shorn Oct. 1988
 out 22 Sullivan B J & P J: Bred By C Taylor, Shorn Dec. 1988
 1 23 Taylor C R: Shorn Aug. 1988

Class 18 — EWE, under 1½ years old.

- out 24 Stephenson P & E: Shorn Nov. 1988
 2 25 Sullivan B J & P J: Bred By C Taylor, Shorn Dec. 1988
 1 26 Taylor C R: Unshorn

**Class 19 — PEN OF 2 EWES, under 1½ years old.
No Entry****Class 20 — EWE, under 1½ years old, closely and evenly shorn.**

- 1 27 Taylor C R: Shorn Jul. 1989

Class 21 — *GROUP of three English Leicesters, 1 ram and 2 ewes in wool, bred by the exhibitor and entered in the ordinary classes.

- 1 28 Taylor C R

ENGLISH LEICESTER BREEDERS' PLATE — A Special Card and Ribbon will be awarded to the most successful Exhibitor in this Section where the Exhibitor is also the breeder of the prize-winning sheep. Awards in Trophy classes will not be taken into consideration when deciding this award. The method of deciding this Award will be found in Regulation 133.

C. R. TAYLOR

A \$35 cheque presented by The Australian Society of Breeders of British Sheep Ltd. (Victorian Branch), will be awarded to the winner of the English Leicester Breeders' Plate.

C. R. TAYLOR

CHAMPION PRIZES

CHAMPION ENGLISH LEICESTER RAM, any age — Rosette, Award donated by ELDERS PASTORAL GROUP and \$100 donated by FEDERATION INSURANCE.

C. R. TAYLOR

RESERVE CHAMPION ENGLISH LEICESTER RAM, any age — Rosette.

C. R. TAYLOR

CHAMPION ENGLISH LEICESTER EWE, any age — Rosette, Award donated by ELDERS PASTORAL GROUP and \$75 donated by FEDERATION INSURANCE.

C. R. TAYLOR

RESERVE CHAMPION ENGLISH LEICESTER EWE, any age — Rosette.

C. R. TAYLOR

Section 63 — Border Leicesters**Class 30 — RAM, 2½ years old and over.**

- 1 29 Grinter G H & I M: Shorn Oct. 1988
 2 30 Grinter G H & I M: Shorn Oct. 1988

Class 31 — RAM, 1½ years old and under 2½ years old.

- 1 31 Grinter G H & I M: Shorn Oct. 1988
 2 32 Grinter G H & I M: Shorn Oct. 1988
 2 33 Huxtable G & G: Shorn Aug. 1988
 3 34 Sedgley A J: Shorn Oct. 1988
 3 35 Sedgley A J: Shorn Oct. 1988

Class 32 — RAM, under 1½ years old.

- 3 36 Grinter G H & I M
 1 37 Grinter G H & I M
 38 Huxtable G & G: Unshorn
 2 39 Sedgley A J: Unshorn
 40 Sedgley A J: Unshorn

Class 33 — PEN OF 2 RAMS, under 1½ years old.

- 1 41 Grinter G H & I M
 3 42 Huxtable G & G: Unshorn
 2 43 Sedgley A J: Unshorn

Class 34 — RAM, under 1½ years old, closely and evenly shorn.

- 2 44 Grinter G H & I M: Shorn Jun. 1989
 1 45 Grinter G H & I M: Shorn Jun. 1988
 3 46 Huxtable G & G: Shorn June 1989

Class 35 — EWE, 1½ years old and over, suckling her own progeny at foot. Both ewe and progeny to be judged. Date of birth of lamb to be stated on entry form.

- 1 47 Grinter G H & I M: Shorn Oct. 1988
 3 48 Grinter G H & I M: Shorn Jan. 1989
 2 49 Huxtable G & G: Shorn Aug. 1988

Class 36 — EWE, 2½ years old and over, with a lamb of her own breed at foot.

- 1 50 Grinter G H & I M: Shorn Oct. 1988
 2 51 Grinter G H & I M: Shorn Oct. 1988
 out 52 Huxtable G & G: Shorn Aug. 1988

Section 63 — Border Leicesters

Class 37 — EWE, 1½ years old and under 2½ years old.

- 1 53 Grinter G H & I M: Shorn Oct. 1988
 2 54 Grinter G H & I M: Shorn Oct. 1988

Class 38 — EWE, under 1½ years old.

- 1 55 Grinter G H & I M
 2 56 Grinter G H & I M
 3 57 Huxtable G & G: Unshorn

Class 39 — PEN OF 2 EWES, under 1½ years old.

- 1 58 Grinter G H & I M

Class 40 — EWE, under 1½ years old, closely and evenly shorn.

- 3 59 Grinter G H & I M: Shorn Jun. 1989
 2 60 Grinter G H & I M: Shorn Jun. 1989
 1 61 Huxtable G & G: Shorn June 1989

Class 41 — *"KELSO TROPHY", presented by MESSRS. G.R. STARRITT & SONS, "KELSO PARK", R.M.B. 2330, TATURA, for a group of four Border Leicesters consisting of one ram and one ewe over 1½ years, and one ram and one ewe under 1½ years, bred by and the property of the Exhibitor, and entered in the ordinary classes.

To be won three times in succession or five times in all by the same Exhibitor before being won outright. The trophy will be held by the Company until it is won outright.

Winners: 1981, G. H. & M. J. Grinter; 1982, C. & G. Hosking Bros.; 1983, S. Fraser & Co; 1984, G. H. & M. J. Grinter; 1985, G.H. Grinter; 1986, G.H. & I.M. Grinter; 1987, G.H. & I.M. Grinter; 1988, G.H. & I.M. Grinter.

- 1 62 Grinter G H & I M
 2 63 Huxtable G & G

Class 42 — The "BARFOLD TROPHY" presented by the family of the Late E. Hayes, will be awarded for GROUP OF FOUR BORDER LEICESTERS consisting of two rams under 1½ years old and two ewes under 1½ years old, bred by the Exhibitor and entered in the ordinary classes.

- 1 64 Grinter G H & I M
 To be won 3 times in succession or 5 times in all by the same Exhibitor before being won outright.

Class 43 — *THE "JOHN BUTLER COMMEMORATIVE TROPHY", for the Border Leicester Ram, any age, with the Best Head, entered in the Ordinary Classes. Presented by the family of the late JOHN BUTLER. The sum of \$200 has been invested with the Company, the interest on which will provide an annual trophy. Entries limited to two from each Exhibitor and will be judged at the conclusion of the ram classes. Entry Free.

- 1 65 Grinter G H & I M
 66 Grinter G H & I M
 67 Sedgley A J
 68 Sedgley A J

HARRY H. PECK PERPETUAL TROPHY — for the exhibitor of the Best Ram under 1½ years old, entered in the ordinary classes. For annual competition in the Sections for the various British Breeds of Sheep in rotation. A \$10 cheque will be awarded. Order of competition, Dorset Horns, Lincolns, Ryelands, Border Leicesters, Southdowns, Shropshires, English Leicester, Suffolks, Romneys, Cheviots.

G.H. & I.M. GRINTER

BORDER LEICESTER BREEDERS' PLATE — A Special Card and Ribbon will be awarded to the most successful Exhibitor in this Section where the Exhibitor is also the breeder of the prize-winning sheep. Awards in Trophy classes will not be taken into consideration when deciding this award. The method of deciding this Award will be found in Regulation 133.

G.H. & I.M. GRINTER

A \$35 cheque presented by The Australian Society of Breeders of British Sheep Ltd. (Victorian Branch), will be awarded to the winner of the Border Leicester Breeders' Plate.

G.H. & I.M. GRINTER

CHAMPION PRIZES

CHAMPION BORDER LEICESTER RAM, any age — Rosette, Award donated by ELDERS PASTORAL GROUP and \$100 donated by FEDERATION INSURANCE.

G.H. & I.M. GRINTER

RESERVE CHAMPION BORDER LEICESTER RAM, any age — Rosette.

G. G. HUXTABLE

CHAMPION BORDER LEICESTER EWE, any age — Rosette, Award donated by ELDERS PASTORAL GROUP and \$75 donated by FEDERATION INSURANCE.

G.H. & I.M. GRINTER

RESERVE CHAMPION BORDER LEICESTER EWE, any age — Rosette.

G.H. & I.M. GRINTER

Section 64 — Romney**Class 50 — RAM, 2½ years old and over.**

- 1 69 Heggen K & L: Bred By C W Christie, Shorn Aug. 1988 CH

Class 51 — RAM, 1½ years old and under 2½ years old.

No Entry

Class 52 — RAM, under 1½ years old.

- 2 70 Heggen K & L
 1 71 Schubert T & L: Shorn 30th Dec. 1988

Class 53 — PEN OF 2 RAMS, under 1½ years old, machine shorn on or after 1st June of the year of the Show.

- 1 72 Heggen K & L: Shorn 1st Jun. 1989
 out 73 Melano G

Class 54 — RAM, under 1½ years old, machine shorn on or after 1st June of the year of the Show.

- 74 Heggen K & L: Shorn 1st Jun. 1989
 2 75 Heggen K & L: Shorn 1st Jun. 1989
 1 76 Melano G
 3 77 Melano G

Section 64 — Romney

Class 55 — INVICTA CARPETS BLUE RIBBON RAM HOGGET. Ram under 1½ years old. Entries in this Class must also be exhibited in Class 53 or 54.

Prizes: First, \$200 trophy donated by INVICTA CARPETS, PTY.LTD. and Sash presented by the Australian Romney Association.

- 3 78 Heggen K & L: Shorn 1st Jun. 1989
2 79 Heggen K & L: Shorn 1st Jun. 1989
1 80 Melano G

Class 56 — Ewe, 1½ years, old and over, suckling her own progeny at foot. Both ewe and progeny to be judged. Date of birth of lamb to be stated on entry form.

~~No Entry~~

83 T+L SCHUBERT

Class 57 — EWE, 2½ years old and over, with a lamb of her own breed at foot.

No Entry

Class 58 — EWE, 1½ years old and under 2½ years old.

- 1 81 Heggen K & L: Shorn Aug. 1988
2 82 Heggen K & L: Shorn Aug. 1988
3 83 Schubert T & L: Shorn Dec. 1988

↳ TRANS TO CLASS 56

Class 59 — EWE, under 1½ years old.

- 1 84 Heggen K & L: Shorn Nov. 1988

Class 60 — PEN OF 2 EWES, under 1½ years old, machine shorn on or after 1st June of the year of the Show.

- 1 85 Heggen K & L: Shorn 1st Jun. 1989
2 86 Melano G

Class 61 — EWE, under 1½ years old, machine shorn on or after 1st June of the year of the Show.

- 1 87 Heggen K & L: Shorn 1st Jun. 1989
2 88 Heggen K & L: Shorn 1st Jun. 1989
3 89 Melano G

Class 62 — EWE HOGGET CLASS. Ewe, under 1½ years old. Entries in this class must also be exhibited in Classes 60 or 61.

A Sash presented by the Australian Romney Association will be awarded to the winner of this class.

- 1 90 Heggen K & L: Shorn 1st Jun. 1989
2 91 Melano G

Class 63 — *THE "GLENTREVOR TROPHY", for a Romney ram and ewe in the wool, and age, bred by the exhibitor and drawn from the ordinary classes. Presented by MR. HOWARD W. YELLAND, "Glentrevor", Milawa, Victoria. The sum of \$200 has been invested with the Company, the interest on which will provide an Annual Trophy.

- 92 Heggen K & L

Class 64 — *"SAVAGE" MEMORIAL CUP, (presented by the late CAPT. A.E.T. PAYNE), for best ram and two ewes, over 1½ years old, bred by exhibitor, and entered in ordinary classes. (Special). — The Cup to be competed for in perpetuity, and the winner's name to be engraved on it each year.

NO ENTRY

Class 65 — *THE ELIZABETH MANTON TROPHY — For a Group of one ram and two ewes under 1½ years old (in wool), bred by exhibitor and entered in the ordinary classes donated by the late Mrs. Elizabeth Manton. This trophy will be awarded in perpetuity.

NO ENTRY

ANGUS F. McNAUGHTON PERPETUAL PRIZE for the Exhibitor of the best ewe under 1½ years old entered in the ordinary classes provided there are three or more Exhibitors in the Section. For annual competition in various British Breed Sections in rotation. A \$20 cheque will be awarded.

Order of competition: Southdowns, Ryelands, Dorset Horns, Romney, English Leicesters, Shropshires, Suffolks, Lincolns, Border Leicesters, Cheviots.

K-L HEGGEN

ROMNEY BREEDERS' PLATE — A Special Card and Ribbon will be awarded to the most successful Exhibitor in this Section where the Exhibitor is also the breeder of the prize-winning sheep. Awards in Trophy classes and classes 55, 62 and 64 will not be taken into consideration when deciding this award. The method of deciding this award will be found in Regulation 133.

K-L HEGGEN

A \$35 cheque presented by The Australian Society of Breeders of British Sheep Ltd. (Victorian Branch), will be awarded to the winner of the Romney Breeders' Plate.

K-L HEGGEN

CHAMPION PRIZES

CHAMPION ROMNEY RAM, any age — Rosette, Award donated by ELDERS PASTORAL GROUP and \$100 donated by FEDERATION INSURANCE.

K-L HEGGEN

THE "AIRLIE" TROPHY, for the Champion Romney Ram. Presented by the late Mr. J.J. CHRISTIE and his family. The sum of \$600 has been invested with the Company, the interest on which will provide an Annual Trophy.

K-L HEGGEN

RESERVE CHAMPION ROMNEY RAM, any age — Rosette.

G. MELANO

CHAMPION ROMNEY EWE, any age — Rosette, Award donated by ELDERS PASTORAL GROUP and \$75 donated by FEDERATION INSURANCE.

K-L HEGGEN

RESERVE CHAMPION ROMNEY EWE, any age — Rosette.

K-L HEGGEN

THE ROYAL AGRICULTURAL SOCIETY OF VICTORIA LTD. AND THE SOUTHDOWN BREEDERS' ASSOCIATION OF VICTORIA WISH TO THANK THE AGFACTORY FOR THEIR GENEROUS SPONSORSHIP OF THE SUPREME CHAMPION FEATURE BREED SHEEP AT THE 1989 ROYAL MELBOURNE SHOW.

STOCK HANDLING MADE EASY

*See us at
Royal Melb
Show
in the main
arena*



ATV Grain Feeders & Trailers
Tandem & Single Axle

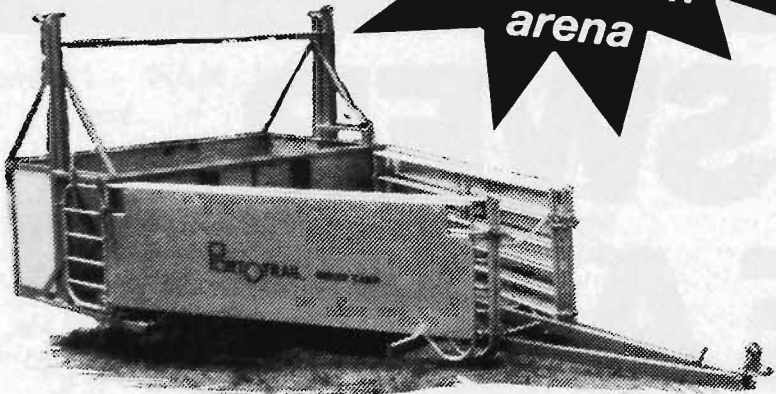

Portotrail Weigh Trailer,
Grainfeeder, Sheepyards

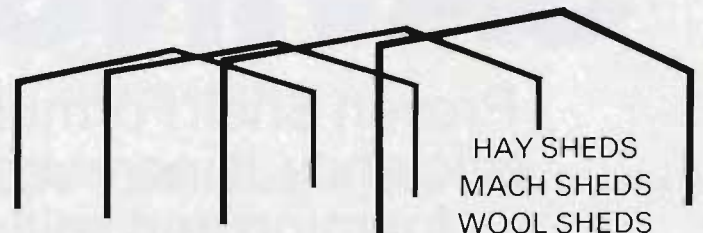
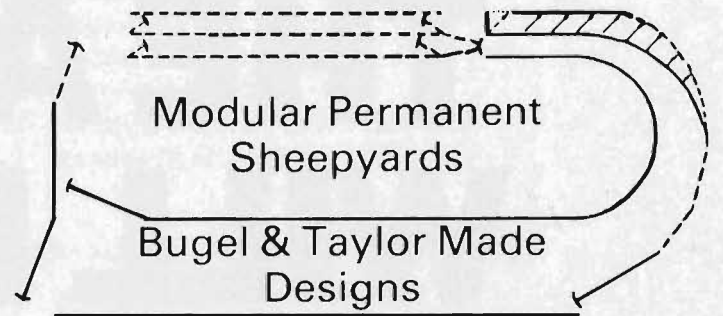

Full Range of Rural Buildings

Also available from your local authorised dealer

Ag FACTORY

PH: (052) 67 2532

FAX: (052) 67 2229

SOUTHDOWNS



THE FEATURE BREED

Royal Melbourne Show Southdown Champions

Year	Champion Ram	Champion Ewe
1924	James Metcalf, Hillgrove Laddie	James Metcalf, Hillgrove Tassy
1925	F. H. Badcock & Son, Maori M.	James Metcalf, Hillgrove Tassy
1926	F. H. Badcock & Son, Fairbank Peter	James Metcalf, Hillgrove Tassy
1927	F. H. Badcock & Son, Fairbank Maker	F. H. Badcock & Son, Fairbank Phoebe
1928	James Metcalf, Fernside Star	W. S. Hogarth, Kirkdale
1929	F. H. Badcock & Son, Fairbank Pendant	F. H. Badcock & Son, Fairbank Sally
1930	Samuel King, Parengas' Hope (NZ)	F. H. Badcock & Son, Fairbank Lady
1931	F. H. Badcock & Son, Fairbank Peter's Pride	F. H. Badcock & Son, Fairbank Lady Hope
1932	James Metcalf, Fernside C29	James Metcalf, Hillgrove Bunty
1933	James Metcalf, Aldenham 793-32 (IMP)	A. W. Giles, Maheno Belle
1934	W. S. Hogarth & Son, Kirkdale	Rudduck & Co. Pty. Ltd., Rudducks 25-31
1935	C. C. Dane, Aldenham 822-32 (IMP)	Relbia Farm & Dairy Pty. Ltd., Relbia
1936	Rudduck & Co. Pty. Ltd., Rudducks' 7-32	W. S. Hogarth & Son, Kirkdale
1937	C. C. Dane, Mundarra	Lithgow & McIntosh, Boorganna
1938	C. C. Dane, Mundarra	C. C. Dane, Mundarra
1939	F. R. W. Spry, Letts	Lithgow & McIntosh, Boorganna

The following exhibitors were showing at Melbourne Royal 1946-52

	G. H. King, 1946	C. C. Dane
	James Metcalf & Sons	B. Dehmert
	H. Hawkins	F. Spry
1953	Richard A. Hughes	C. H. Hawkins & Son
1954	Comely Banks Stud	E. F. Hancock
1955	C. H. Hawkins & Son	C. H. Hawkins
1956	Rex Thompson	C. H. Hawkins & Sons
1957	Estate C. H. Hawkins	J. M. McIntosh
1958	J. M. McIntosh	J. M. McIntosh
1959	L. A. Minton & Son	J. M. McIntosh
1960	L. A. Minton	L. A. Minton & Son
1961	L. Hooper	L. Hooper
1962	Norman Lodge Farm	L. Hooper
1963	L. Hooper	L. Hooper
1964	L. Hooper	L. Hooper
1965	R. J. Heazlewood	L. Hooper
1966	L. Hooper	L. Hooper
1967	L. Hooper	Hooper, L.
1968	L. Hooper	D. R. Peden
1969	L. Hooper	L. Hooper
1970	R. A. Hughes	L. Hooper
1971	L. Hooper	L. Hooper
1972	L. Hooper	G. & N. Baker
1973	L. Hooper	L. Hooper
1974	L. Hooper & Sons	G. & N. Baker
1975	L. Hooper & Sons	L. Hooper & Sons
1976	G. & N. Baker	L. Hooper & Sons
1977	L. Hooper & Sons	W. A. Baker
1978	Keith G. McIntosh	W. A. Baker
1979	L. Hooper & Sons	Keith G. McIntosh
1980	Keith G. McIntosh	G. & N. Baker
1981	Keith G. McIntosh & Son	G. & N. Baker
1982	F. H. Badcock & Sons	L. Hooper & Sons
1983	K. G. McIntosh & Son	L. Hooper & Sons
1984	L. Hooper & Sons	G. N. Baker
1985	L. Hooper & Sons	L. Hooper & Sons
1986	L. Hooper & Sons	A. W. Lawler & Son
1987	L. Hooper & Sons	K. G. McIntosh & Son
1988	L. Hooper & Sons	K. G. McIntosh & Son

SOUTHDOWNS

DESCRIPTION

The Southdown is a polled, short woolled, meat producing sheep. Southdown rams have been used as terminal sires for crossing over other breeds of sheep for over 150 years to produce lambs of the highest quality. The Southdown ram has a bold, masculine head, free of wool around the eyes, long, well fleshed body with a deep hind quarter. Southdown wool is of fine texture and great density.

HISTORY OF ORIGIN

The Southdown is undoubtedly the oldest of the Down breed of sheep originated in the United Kingdom. In 1780 John Ellman of Glynde in the County of Sussex, took the speckled-faced heath breed and developed it into the Southdown that was destined to make its name in every sheep farming country in the world. In 1822 Jonas Webb improved the breed further, at its peak his Babraham flock numbered 2,400 animals, breeders came from all over the world to purchase these

animals, paying as much as £200 to LET not BUY a young ram. The first records of registered flocks in the United Kingdom were published in 1897.

AUSTRALIAN HISTORY

Southdown sheep were brought to Australia by the early colonists, in 1793 the Rev. Samuel Marsden, N.S.W., imported and used Southdowns for crossing purposes, the breed was established in Australia as early as 1825. Two Southdown flocks, those of Mr. Alexander Cameron of Cranbourne, Victoria and Mr. Frederick Peppin of Fernbrook Loch, Victoria were recorded in Volume I of the British Breeds Flock Book published in 1898. The Cressy Company established a flock in Tasmania in 1870, from which the oldest Southdown stud still in existence "Cambridge" in Tasmania founded their flock in 1870. "Kirkdale Lodge" also in Tasmania still exists and was established in 1884. Since these early days Southdowns have spread and have been used all over Australia to produce prime lambs.

RAM CHAMPIONS

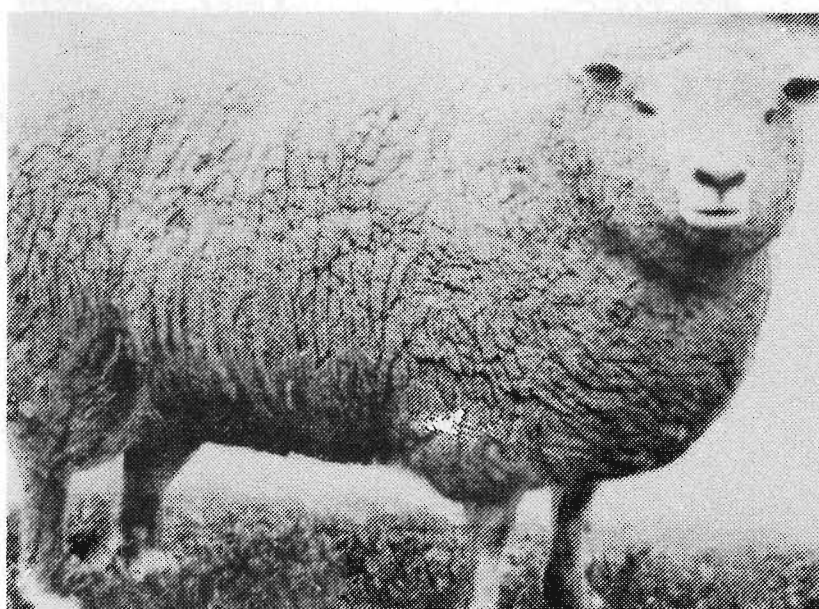

CHAMPION RAM 1926

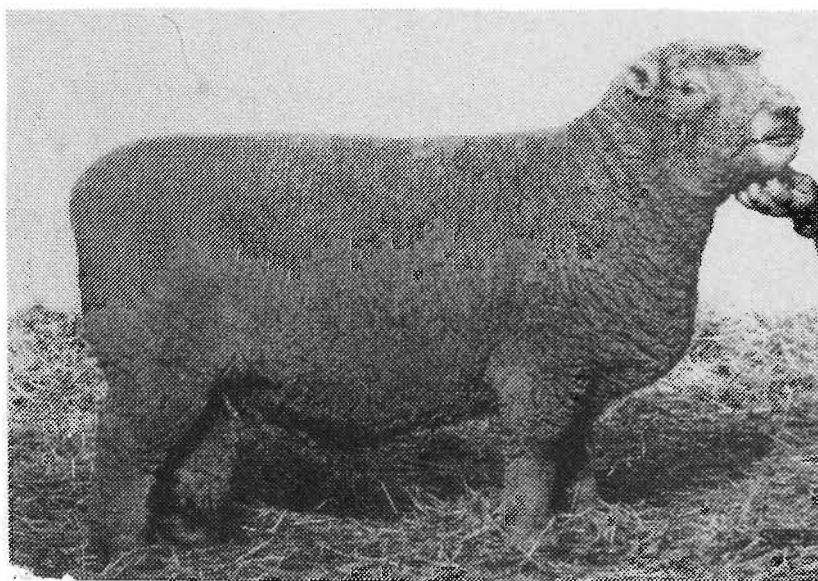

CHAMPION RAM 1979

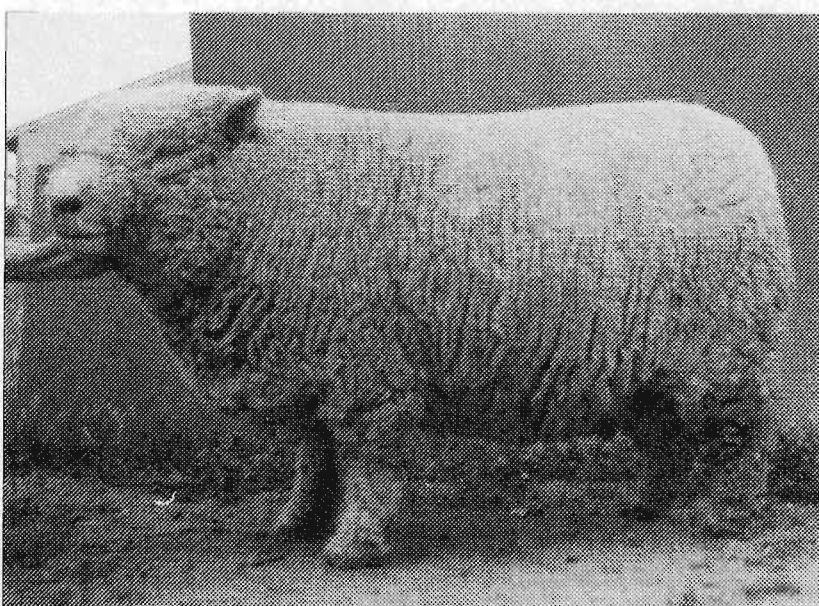

CHAMPION RAM 1961

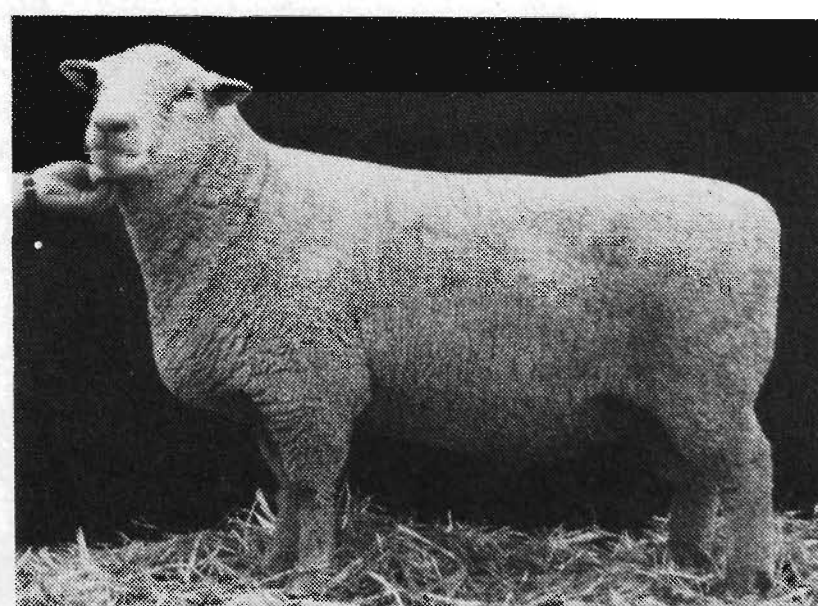

CHAMPION RAM 1988
CHAMPION WORLD CONGRESS – 1989

IMPROVEMENT

Southdowns have always been noted for their reliability to produce sweet tasting, high quality meat. Southdowns are undoubtedly the most improved breed over the last fifteen years, this is well illustrated by the photographs of Melbourne Royal Champions of 1927, 1929, 1961, 1979 and 1988. Australian meat producers supplied the United Kingdom market since the invention of refrigeration in the late 1800's, Southdown lamb carcasses were always in demand and profitable as Southdown lambs had the weight required at an early age, providing the small meaty carcasses demanded by the Smithfield Market. The advent of the Common Market decreased the trade with the United Kingdom; other markets and the domestic trade required longer, leaner carcasses. With the lifting of the embargo on imports of New Zealand sheep into Australia in 1974, breeders have been able as a result of the New Zealand imports, to produce rams to sire lambs with a longer, leaner carcass whilst still retaining meat quality and succulence.

THRIFTINESS AND PROFITABILITY

The Southdown is noted for its ability to survive

and thrive under very harsh conditions, in times of drought, Southdown lambs will recover rapidly. Ease of lambing and high percentage of twins assures high lambing percentages and profitability, also increase in stocking rates and dollars per hectare. Southdown lambs can be finished at an early age with good weights and high dress out percentages. Lambs sired by Southdown rams have the ability to produce prime lamb carcasses suitable for the modern domestic and export trades. Southdown sired prime lambs generally fall in the weight range 16 kg-26 kg, fat scores 2-4. Southdown sired lambs have had numerous successes throughout Australia in carcass competitions.

MELBOURNE ROYAL SHOW RECORD

The Southdowns have been exhibited at the Melbourne Royal Show, possibly since its inception and it is believed that they may have been shown at the Port Phillip Show, which began in 1858. The "Kirkdale Stud", Tasmania, began showing at Melbourne Royal in 1890 and exhibited the Champion Ram in 1894. This stud is still in existence and showed the Champion Ram at the Launceston National Show in 1892.

CHAMPION EWES

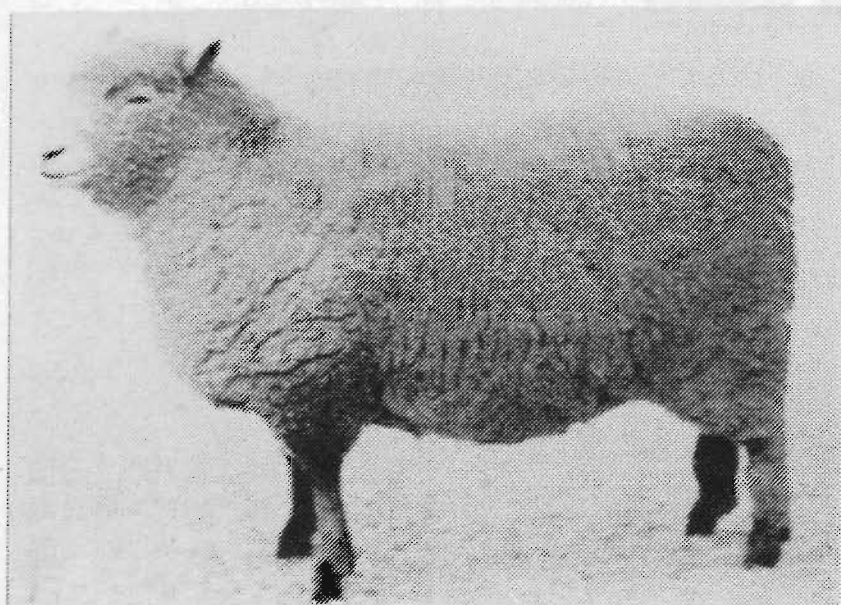

CHAMPION EWE 1929

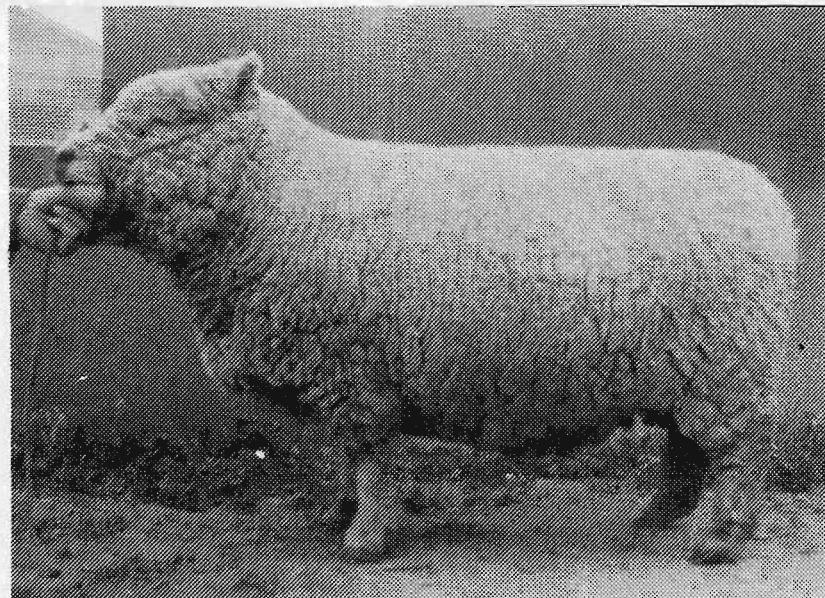

CHAMPION EWE 1961

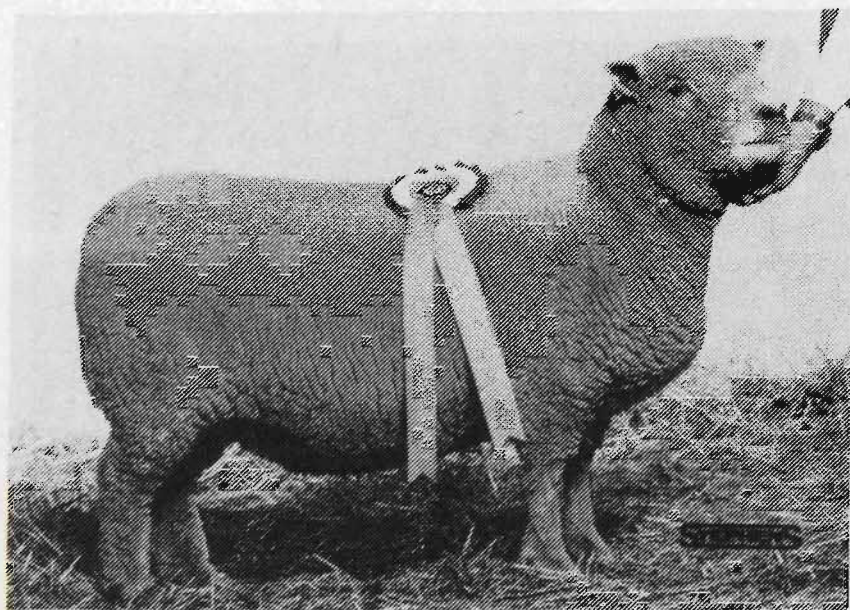

CHAMPION EWE 1979

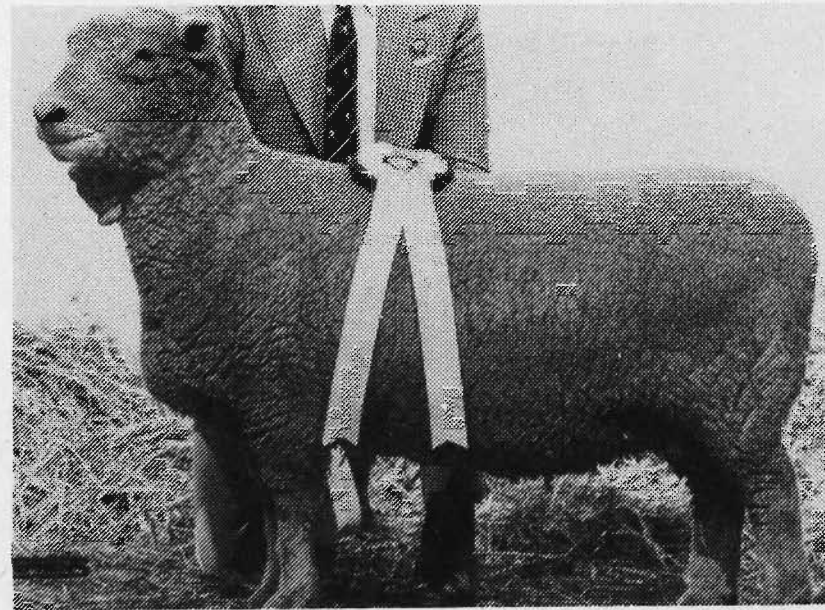

CHAMPION EWE 1988

Section 66 — FEATURE BREED Southdowns

Class 81 — The Wilkinson Wirreanda Stud Trophy for GROUP OF 1 RAM AND 2 EWES, under 1½ years, in the wool and bred by the exhibitor. Donated by D. & D.D. Wilkinson, "Pine Ridge", Lilydale. Competition is limited to animals entered in the ordinary classes.

To be won 3 times, not necessarily in succession before being won outright.

The winners name will be engraved on the Trophy each year and an engraved mememto will be awarded to each years winner. 1988, D.J. & R.M. Peddle.

- 2 169 Alry Miss P A: Shorn Dec. 1988
 A 170 Armstrong J & N Hopkins: Shorn Jan. 1989
 1 171 Peddle D J & R M

Class 82 — The Cheviot Sheepbreeders Association of Australia Trophy for GROUP OF 1 RAM AND 2 EWES, over 1½ years, in the wool and bred by the exhibitor. Competition is limited to animals entered in the ordinary classes. To be won 3 times, not necessarily in succession before being won outright.

The winners name will be engraved on the Trophy each year and an engraved mememto will be awarded to each years winner. 1988, T.R. McClelland.

- 1 172 Armstrong J & N Hopkins: Shorn Nov. 1988
 173 Peddle D J & R M
 A 174 Waddell R: Shorn Sept. 1988

Class 83 — *"HAYWOOD" TROPHY, for the Cheviot Ewe, any age, with the Best Head, entered in the ordinary classes. Presented by the late Dr. A. R. Haywood. To be won three times, not necessarily in succession before being won outright.

- 175 Armstrong J & N Hopkins
 176 Armstrong J & N Hopkins
 177 McClelland T R
 178 Peddle D J & R M
 179 Waddell R: Shorn Sept. 1988
 180 Wilkinson D & D
 181 Wilkinson D & D

Winners: 1984, T. R. McClelland; 1985, D. & D.D. Wilkinson; 1986, J. Armstrong & N. Hopkins; 1987, J. Armstrong & N. Hopkins; 1988, D. & D.D. Wilkinson.

Class 84 — *"PIONEER" TROPHY, for the Cheviot ram with Best Head, any age, entered in the Ordinary Classes. Presented by Mr. T.R. McCLELLAND, "ELDERSLIE PARK", TALLYGAROPNA, VIC.

To be won three times, not necessarily in succession, before being won outright.

- 182 Armstrong J & N Hopkins
 183 Peddle D J & R M
 184 Waddell R: Shorn Sept. 1988
 185 Wilkinson D & D
 186 Wilkinson D & D

Winners 1982, D. J & R.M. Peddle; 1983, D. J. & R.M. Peddle; 1984, D. & D. D. Wilkinson; 1985, D. & D.D. Wilkinson; 1986, J. Armstrong & N. Hopkins; 1987, T.R. McClelland; 1988, T.R. McClelland.

CHEVIOT BREEDERS PLATE — A Special Card and Ribbon will be awarded to the most successful Exhibitor in this Section where the Exhibitor is also the breeder of the prize-winning sheep.

Awards in Classes 81, and 82 will not be taken into consideration when deciding this award. The method of deciding this Award will be found in Regulation 133.

ARMSTRONG & HOPKINS

A \$35 cheque presented by The Australian Society of Breeders of British Sheep Ltd. (Victorian Branch), will be awarded to the winner of the Cheviot Breeders' Plate.

ARMSTRONG & HOPKINS

CHAMPION PRIZES

CHAMPION CHEVIOT RAM, any age — Rosette, Award donated by ELDERS PASTORAL GROUP and \$100 donated by FEDERATION INSURANCE.

ARMSTRONG & HOPKINS

KENDARRA TROPHY, for the exhibitor of the Champion Cheviot Ram. Presented by MR. J.C. DENNIS, "KENDARRA", SHANDS ROAD, MAIN RIDGE. The Trophy to be won three times, before being won outright; 1985, T.R. McClelland; 1986, J. Armstrong & N. Hopkins; 1987, T.R. McClelland; 1988, H. Luyten & Mrs. D. Pardy.

ARMSTRONG & HOPKINS

RESERVE CHAMPION CHEVIOT RAM, any age — Rosette.

D. PEDDIE

CHAMPION CHEVIOT EWE, any age — Rosette, Award donated by ELDERS PASTORAL GROUP and \$75 donated by FEDERATION INSURANCE.

T. R. McCLELLAND

RESERVE CHAMPION CHEVIOT EWE, any age — Rosette.

ARMSTRONG & HOPKINS

THE "D. G. CARMAN TROPHY", presented by the Australian Society of Breeders of British Sheep (Victorian Branch) will be awarded to the Supreme Champion Cheviot sheep. This Trophy will be offered for competition annually throughout the various British Breed Section in rotation and will alternate between the short wool and long wool breeds.

ARMSTRONG & HOPKINS

Section 66 — FEATURE BREED Southdowns

The Southdown Breeders' Association of Victoria will receive a breed banner donated by Staunton Industries (Aust) Pty.Ltd. All Southdown exhibitors will receive an engraved medallion courtesy of Dalgety Farmers.

All first prize winners in this section will receive a memento from Prouds, Australia's National Jeweller.

Class 90 — RAM, 2½ years old and over.

- 2 187 Baker G & N: Shorn Jan. 1989
 188 Cottrell Mrs L: Shorn Sept. 1988
 189 Dickins R & M: Bred By L Hooper & Son, Shorn Sep. 1989
 190 Fincham R G Pty Ltd: Bred By O W Badcock, Shorn Nov. 1988
 4 191 Hooper L & Sons: Shorn Oct. 1988
 1 192 Hooper L & Sons: Shorn Oct. 1988
 3 193 Lawler A W & Son: Bred By W J Medicott (N.Z.), Shorn Nov. 1988
 194 Mewton J B & M S: Bred By O W Badcock, Shorn Oct. 1988

SECRET

Section 66 — FEATURE BREED Southdowns

Class 91 — RAM, 1½ years old and under 2½ years old.

- 195 Baker G & N: Shorn Jan. 1989
 196 Baker G & N: Shorn Jan. 1989
 3 197 Fincham R G Pty Ltd: Bred By O W Badcock, Shorn Nov. 1988
 1 198 Hooper L & Sons: Shorn Oct. 1988
 4 199 McIntosh K G & Son: Shorn Nov. 1988
 2 200 McIntosh K G & Son: Shorn Nov. 1988
 201 Melano G: Bred By H & M E Trigg, Shorn Oct. 1988
 202 Walker Mrs J

Class 92 — RAM, 1½ years old and under 2½ years old, closely and evenly shorn.

- 5 203 Baker G & N: Shorn Aug. 1988
 1 204 Baker G & N: Shorn Aug. 1989
 4 205 Hooper L & Sons: Shorn 15th Jul. 1989
 3 206 Hooper L & Sons: Shorn 26th Jul. 1989
 2 207 McIntosh K G & Son: Bred By A G Johnston (N.Z.), Shorn Jul. 1989
 208 Mewton J B & M S: Bred By L Hooper & Sons, Shorn Jul. 1989
 209 Wilson Mrs P: Shorn Aug. 1989

Class 93 — RAM, under 1½ years old.

- out 210 Badcock F H & Son: Shorn 12th Dec. 1988
 out 211 Baker G & N: Shorn Dec. 1988
 212 Comely Banks Stud: Shorn 2nd Dec. 1988
 4 213 Dickins R & M: Shorn Dec. 1988
 214 Fincham R G Pty Ltd: Shorn Jan. 1989
 2 215 Hooper L & Sons: Shorn 27th Jan. 1989
 6 216 Hooper L & Sons: Shorn 27th Jan. 1989
 5 217 I J & Mrs P R Kyle: Shorn Dec. 1988
 out 218 Lawler A W & Son: Shorn Nov. 1988
 3 219 McIntosh K G & Son: Shorn Nov. 1988
 220 McIntosh K G & Son: Shorn Nov. 1988
 out 221 Melano G: Shorn Mar. 1989
 out 222 Mewton J B & M S: Bred By P H & D H Mewton, Shorn Jan. 1989
 223 Mewton J B & M S: Shorn Jan. 1989
 1 224 Moore D & L Parker: Shorn Dec. 1988
 225 Wilson Mrs P: Shorn Jan. 1989

Class 94 — RAM, under 1½ years old, closely and evenly shorn.

- out 226 Badcock F H & Son: Shorn 1st Aug. 1989
 227 Badcock O W: Shorn Jul. 1989
 3 228 Badcock O W: Shorn Jul. 1989
 229 Comely Banks Stud: Shorn 2nd Jun. 1989
 5 230 Dickins R & M: Shorn Aug. 1989
 4 231 Hooper L & Sons: Shorn 15th Jul. 1989
 2 232 Hooper L & Sons: Shorn 15th Jul. 1989
 8 233 I J & Mrs P R Kyle: Shorn Jul. 1989
 234 I J & Mrs P R Kyle: Shorn Jul. 1989
 6 235 Lawler A W & Son: Shorn Aug. 1989
 236 McIntosh K G & Son: Shorn Jul. 1989
 237 Moore D & L Parker: Shorn July 1989
 1 238 Moore K & D: Shorn 7th July 1989 *alc*
 7 239 Moore K & D: Shorn 7th July 1989

Class 95 — PEN OF RAMS under 1½ years old. The winner of this class will receive a 5 litre drum of Valbazan courtesy of Smith Kline Animal Health.

- 2 240 Baker G & N: Shorn Dec. 1988
 SCRATCH → 241 Fincham R G Pty Ltd: Shorn Jan. 1989
 1 242 Hooper L & Sons: Shorn 27th Jan. 1989
 out 243 McIntosh K G & Son: Shorn Nov. 1988
 3 244 Melano G: Shorn Mar. 1989
 SCRATCH → 245 Mewton J B & M S: Shorn Jan. 1989

Class 96 — PEN OF 2 RAMS, under 1½ years old, closely and evenly shorn.

- 246 Comely Banks Stud: Shorn 2nd Jun. 1989
 SCRATCH 247 Fincham R G Pty Ltd: Shorn Jul. 1989
 2 248 Hooper L & Sons: Shorn 15th Jul. 1989
 3 249 I J & Mrs P R Kyle: Shorn Jul. 1989
 1 250 Moore K & D: Shorn 7th July 1989

Class 97 — SIRES PROGENY OBJECTIVE

MEASUREMENT CLASS, Pen of two rams under 1½ years, closely and evenly shorn, to be the progeny of the same sire. Bayer Australia Ltd. will provide 5 litres of drench together with a 5ml Drench Gun to the value of \$195 to the winner of this class. The M.C. Herd Pty.Ltd. Trophy will be presented, to the individual ram scoring the highest points in this class.

- 4 251 Badcock O W: Shorn Jul. 1989
 2 252 Baker G & N: Shorn Aug. 1989
 out 253 Fincham R G Pty Ltd: Shorn Jul. 1989
 3 254 Hooper L & Sons: Shorn 15th Jul. 1989
 1 255 Moore K & D: Shorn 7th July 1989

(Method of Points Allocation — points should be allocated to each ram individually throughout, then the total points for both rams will represent the points for the Pen).

Points will be allocated for:

Weight — maximum 30 points

Below 70kgs — 15 points.

For every additional 2kgs — 1 point will be awarded up to a maximum of 100kgs, which will receive 30 points.

Ultrasound Measurement: — maximum 40 points

Points will be awarded as follows:

Fat to weight ratio Less than

.02 — 30 points

.03 — 35 points

.04 — 40 points

.05 — 40 points

.06 — 40 points

.07 — 35 points

.08 — 30 points

.09 — 25 points

.10 — 20 points

.11 — 15 points

.15 plus — 10 points

Breed Type and Standard:

Breed Type and Standard judging assessment by Southdown Judge. A maximum of 30 points to be allocated for this Section.

Entry Fee: Exhibitors in this class are required to pay an additional \$5.00 per entry to cover Scanoprobe costs.

NOTE: This competition is subject to the availability of an appropriate machine.

THE "G. N. KING MEMORIAL TROPHY", for the best ram under 1½ years old drawn from sheep entered in the ordinary classes, bred and exhibited by a member of the Southdown Breeders' Association of Victoria.

K & D MOORE

Section 66 — FEATURE BREED Southdowns

Presented by **BRUCE KING, Esq., Cobden Vic.** The trophy to be won twice in succession or three times in all before being won outright. The winner's name will be engraved on the trophy each year. Previous winners: K. & D. Moore; 1984, G. & N. Baker; 1985, G. & N. Baker; 1986, K. & D. Moore; 1987, L. Hooper & Sons; 1988, L. Hooper & Sons (outright winner).

THE MEAT & ALLIED TRADES FEDERATION (VICTORIAN DIVISION) will provide a trophy to the value of \$250 for the best ram under 1½ years old.

K & D MOORE

Class 98 — EWE, 1½ years old and over, suckling her own progeny at foot. Both ewe and progeny to be judged. Date of birth of lamb to be stated on entry form.

- 2 256 Baker G & N: Shorn Dec. 1988
 3 257 Baker G & N: Shorn Dec. 1988
 out 258 Cottrell Mrs L: Shorn Sept. 1988
 259 Dickins R & M: Shorn Jan. 1989
 4 260 Fincham R G Pty Ltd: Shorn Nov. 1988
 1 261 Hooper L & Sons: Shorn Oct. 1988
 out 262 McIntosh K G & Son: Shorn Nov. 1988
 out 263 Newton J B & M S: Shorn Oct. 1989
 264 Newton J B & M S: Bred By P H & D H Newton, Shorn Oct. 1989
 265 Walker Mrs J

Class 99 — EWE, 2½ years old and over, suckling a lamb of her own breed at foot.

- 1 266 Baker G & N: Shorn Dec. 1988
 5 267 Baker G & N: Shorn Oct. 1988
 out 268 Cottrell Mrs L: Shorn Sept. 1988
 2 269 Dickins R & M: Shorn Jan. 1989
 270 Fincham R G Pty Ltd: Shorn Nov. 1988
 4 271 Hooper L & Sons: Shorn Oct. 1988
 out 272 I J & Mrs P R Kyle: Bred By L Hooper & Sons, Shorn Aug. 1988
 3 273 McIntosh K G & Son: Shorn Nov. 1988
 274 Newton J B & M S: Shorn Oct. 1988
 out 275 Newton J B & M S: Bred By P H & D H Newton, Shorn Oct. 1988

Class 100 — EWE, 1½ years old and under 2½ years old.

- out 276 Baker G & N: Shorn Dec. 1988
 2 277 Baker G & N: Shorn Oct. 1988
 out 278 Cottrell Mrs L: Shorn Sept. 1988
 279 Duncan M & Mrs V: Shorn 20th Nov. 1988
 4 280 Fincham R G Pty Ltd: Shorn Nov. 1988
 3 281 Hooper L & Sons: Shorn Oct. 1988
 282 Hooper L & Sons: Shorn Oct. 1988
 out 283 Lawler A W & Son: Shorn Nov. 1988
 284 Ludeman K F: Shorn 5th Oct. 1988
 out 285 Ludeman K F: Shorn 5th Oct. 1988
 1 286 McIntosh K G & Son: Shorn Nov. 1988
 287 Newton J B & M S: Bred By P H & D H Newton, Shorn Oct. 1988
 288 Newton J B & M S: Shorn Oct. 1988
 out 289 Moore K & D: Shorn 3rd Dec. 1988
 290 Walker Mrs J

Class 101 — EWE, under 1½ years old.

- out 291 Badcock F H & Son: Shorn 12th Dec. 1988
 2 292 Baker G & N: Shorn Dec. 1988
 293 Baker G & N: Shorn Dec. 1988
 294 Comely Banks Stud: Shorn 2nd Dec. 1988
 3 295 Dickins R & M: Shorn Dec. 1989
 6 296 Fincham R G Pty Ltd: Shorn Jan. 1989
 4 297 Hooper L & Sons: Shorn 27th Jan. 1989

- 1 298 Hooper L & Sons: Shorn 27th Jan. 1989
 299 Lawler A W & Son: Shorn Nov. 1988
 300 Ludeman K F: Shorn 20th Dec. 1988
 5 301 McIntosh K G & Son: Shorn Nov. 1988
 302 Melano G: Shorn Mar. 1989
 303 Newton J B & M S: Shorn Jan. 1989

Class 102 — EWE, under 1½ years old closely and evenly shorn.

- out 304 Badcock F H & Son: Shorn 1st Aug. 1989
 6 305 Baker G & N: Shorn Aug. 1989
 7 306 Baker G & N: Shorn Aug. 1989
 307 Comely Banks Stud: Shorn 2nd Jun. 1989
 5 308 Dickins R & M: Shorn Aug. 1989
 out 309 Fincham R G Pty Ltd: Shorn Jul. 1989
 2 310 Hooper L & Sons: Shorn 16th Jul. 1989
 1 311 Hooper L & Sons: Shorn 16th Jul. 1989
 312 I J & Mrs P R Kyle: Shorn Jul. 1989
 3 313 I J & Mrs P R Kyle: Shorn Jul. 1989
 314 Lawler A W & Son: Shorn Aug. 1989
 4 315 Ludeman K F: Shorn 25th Jul. 1989
 316 McIntosh K G & Son: Shorn Jul. 1989
 317 Newton J B & M S: Shorn Jul. 1989

Class 103 — PEN OF 2 EWES, under 1½ years old.

- 2 318 Baker G & N: Shorn Dec. 1988
 4 319 Fincham R G Pty Ltd: Shorn Jan. 1989
 1 320 Hooper L & Sons: Shorn 27th Jan. 1989
 5 321 Lawler A W & Son: Shorn Nov. 1988
 3 322 McIntosh K G & Son: Shorn Nov. 1988

Class 104 — PEN OF 2 EWES, under 1½ years old, closely and evenly shorn.

- 2 323 Baker G & N: Shorn Aug. 1989
 5 324 Dickins R & M: Shorn Aug. 1989
 out 325 Fincham R G Pty Ltd: Shorn Jul. 1989
 1 326 Hooper L & Sons: Shorn 16th Jul. 1989
 3 327 I J & Mrs P R Kyle: Shorn Jul. 1989
 4 328 Lawler A W & Son: Shorn Aug. 1989
 329 Newton J B & M S: Shorn Jul. 1989

A TROPHY presented by the **SOUTHDOWN BREEDERS' ASSOCIATION of VICTORIA**, for the best ewe under 1½ years old drawn from sheep entered in the ordinary Classes, bred and exhibited by a member of the Southdown Breeders' Association of Victoria.

The trophy to be won three times in succession or five times in all before being won outright.

The winners name will be engraved on the trophy each year. Winners: 1984, G. & N. Baker; 1985, L. Hooper & Sons; 1986, G. & N. Baker; 1987, L. Hooper & Sons; 1988, L. Hooper & Sons (outright winner).

L. HOOPER & SONS

STOCK AND LAND will provide a trophy to the value of \$250 for the best ewe under 1½ years old.

L. HOOPER & SONS

Class 106 — *GROUP OF 1 RAM AND 2 EWES, over 1½ years. Competition is limited to animals entered in the ordinary classes.

- 1 330 Baker G & N
 331 Dickins R & M
 3 332 Fincham R G Pty Ltd
 2 333 Hooper L & Sons
 334 Newton J B & M S
 335 Walker Mrs J

Section 66 – FEATURE BREED Southdowns

Class 107 – *THE "SOUTHDOWN BREEDERS" CHALLENGE TROPHY, for the best group of Southdowns consisting of one ram and two ewes, under 1½ years old, bred by and the property of the Exhibitor (Special). Competition is limited to animals entered in the ordinary classes. Presented by the Southdown Breeders' Association of Victoria.

The Trophy will become the absolute property of the Exhibitor winning it three times in succession or five times at intervals.

The name of the winning Exhibitor will be engraved on the Trophy each year.

Winners: 1978, L. Hooper & Sons; 1979, Keith G. McIntosh; 1980, L. Hooper & Sons; 1981, G. & N. Baker; 1982, L. Hooper & Sons; 1983, K. G. McIntosh & Son; 1984, G. & N. Baker; 1985, G. & N. Baker; 1986, L. Hooper & Sons; 1987, K.G. McIntosh & Sons; 1988, L. Hooper & Sons (outright winner).

The winner of this class will also receive a 5 litre drum of Valbazan courtesy of Smith Kline Animal Health.

- 336 Badcock F H & Son
 4 337 Baker G & N
 3 338 Dickins R & M
 339 Fincham R G Pty Ltd
 1 340 Hooper L & Sons
 341 Lawler A W & Son: Shorn Nov. 1988
 2 342 McIntosh K G & Son: Shorn Nov. 1988
 343 Newton J B & M S

SOUTHDOWN BREEDERS' PLATE – A Special Card and Ribbon will be awarded to the most successful Exhibitor in this Section where the Exhibitor is also the breeder of the prize-winning sheep. Classes 104 and 105 will not be taken into consideration when deciding this award. The method of deciding this Award will be found in Regulation 133.

L. HOOPER & SONS

A \$35 cheque presented by The Australian Society of Breeders of British Sheep (Victorian Branch), will be awarded to the winner of the Southdown Breeders' Plate.

L. HOOPER & SONS

CHAMPION PRIZES

CHAMPION SOUTHDOWN RAM, any age – Rosette, Award donated by ELDERS PASTORAL GROUP, \$100 and a satin coat donated by FEDERATION INSURANCE, 20 litre drum of Valbazan from SMITH KLINE ANIMAL HEALTH, 10 tonne of Superphosphate from the PHOSPHATE CO-OPERATIVE CO. LTD. and \$1500 from DALGETY FARMERS.

L. HOOPER & SONS

RESERVE CHAMPION SOUTHDOWN RAM, any age – Rosette, 20 litre drum of Valbazan from SMITH KLINE ANIMAL HEALTH, 5 tonne of Superphosphate from the PHOSPHATE CO-OPERATIVE CO. LTD. and \$1,000 from DALGETY FARMERS.

K. D. MOORE

CHAMPION SOUTHDOWN EWE, any age – Rosette, Award donated by ELDERS PASTORAL GROUP, \$75 and a satin coat donated by FEDERATION INSURANCE. Sunbeam appliance to the value of \$250 donated by the Sunbeam Corporation Limited, 20 litre drum of Valbazan and a "Grazier Pack" (25 litres durracide plus applicator) from SMITH KLINE ANIMAL HEALTH.

L. HOOPER & SON

RESERVE CHAMPION SOUTHDOWN EWE, any age – Rosette and a bag of 50 wool packs from the CALCUTTA COMPANY, 20 litre drum of Valbazan from SMITH KLINE ANIMAL HEALTH.

K. G. MCINTOSH & SON

SUPREME CHAMPION – Sash and Sheep yards to the value of over \$3,000 donated by AgFactory, manufacturers of Portotrail sheep and goat yards. As well a framed photograph by Barry Bennett, Photography, Cobram and a magnum of wine from Mildara Wines Limited.

L. HOOPER & SONS

All awards will be presented at the Southdown Breeders' Association of Victoria Presentation Dinner at 7.30 p.m. in the R.A.S.V. Council Room, on Monday 25th September. For further information, please contact the Association's Secretary.

Section 67 – Shropshires

Class 110 – RAM, 2½ years old and over.

No Entry

Class 111 – RAM, under 1½ years old.

out 344 Baker G & N

Class 112 – PEN OF 2 RAMS, under 1½ years old.

No Entry

Class 113 – EWE, 1½ years old and over. If over 2½ years the ewe must have a lamb of her own breed at foot.

No Entry

Class 114 – EWE, under 1½ years old.

1 345 Baker G & N

Class 115 – *The "THOMAS J. BURBURY" SHROPSHIRE SIRE'S MEMORIAL CUP for the best two ewes and one ram, under 1½ years old (entered in the ordinary classes), the progeny of one sire, bred by and the property of the Exhibitor. This Cup, subscribed for by the Shropshire breeders throughout the Commonwealth, is to be competed for in perpetuity and remain the property of the Company.

A \$20 cheque presented by THE AUSTRALIAN SOCIETY OF BREEDERS OF BRITISH SHEEP LTD. (VICTORIAN BRANCH), will be awarded to this year's winner in the above Class.

SHROPSHIRE BREEDERS' PLATE – A Special Card and Ribbon will be awarded to the most successful Exhibitor in this Section where the Exhibitor is also the breeder of the prize-winning sheep. Awards in Trophy classes will not be taken into consideration when deciding this award. The method of deciding this Award will be found in Regulation 133.

A \$35 cheque presented by The Australian Society of Breeders of British Sheep Ltd. (Victorian Branch), will be awarded to the winner of the Shropshire Breeders' Plate.

Coles New World are proud to sponsor the Arts and Crafts Sections at this year's Royal Melbourne Show.

We take pride in our long association with the Royal Show and this year we look forward to supporting the largest Arts & Crafts exhibition in Australia.

This sponsorship is another example of Coles New World in the community.

The logo for Coles New World. It features the word "COLES" in a white, sans-serif font inside a dark, rounded rectangular shape. To the right of this shape, the words "New World" are written in a large, bold, black, sans-serif font.

THURRA HORSEMIX



Available from Your Local Produce Store

Section 68 — Suffolks

CHAMPION PRIZES

CHAMPION SHROPSHIRE RAM, any age — Rosette, Award donated by ELDERS PASTORAL GROUP and \$100 donated by FEDERATION INSURANCE.

RESERVE CHAMPION SHROPSHIRE RAM, any age — Rosette.

CHAMPION SHROPSHIRE EWE, any age — Rosette, Award donated by ELDERS PASTORAL GROUP and \$75 donated by FEDERATION INSURANCE.

G. N. BAKER

RESERVE CHAMPION SHROPSHIRE EWE, any age — Rosette.

Section 68 — Suffolks

Class 120 — RAM, over 1½ years old, closely and evenly shorn.

1 346 Narambah Partnership: Bred By Mrs M N Holborow

Class 121 — RAM under 1½ years old.

347 Badgerswood Stud: Shorn Aug. 1988

3 348 Day A E & Sons: Shorn 31st Oct. 1988

A 349 Day A E & Sons: Shorn 31st Oct. 1988

350 Glenorie Park Stud P/L: Shorn Dec. 1988

351 Lang B: Shorn 20th Dec. 1988

352 Lang B: Shorn 20th Dec. 1988

4 353 Narambah Partnership: Shorn 4th Dec. 1988

354 Pfeiffer G E & Son: Shorn Nov. 1988

355 Pipkorn D J: Shorn 25th Jan. 1989

356 Pipkorn D J: Shorn 25th Jan. 1989

357 Spry J & J E: Shorn 28th Dec. 1988

1 358 Summers R K: Shorn Dec. 1988

2 359 Watt R & Mrs V: Shorn Nov. 1988

Class 122 — OBJECTIVE MEASUREMENT CLASS, RAM, under 1½ years old, closely and evenly shorn, entered in the ordinary classes. Birth date to be stated on entry form.

360 Badgerswood Stud: Shorn 7th Jul. 1988

361 Bingham R & N: Shorn Aug. 1989

362 Day A E & Sons: Shorn Aug. 1988

= 2 363 Glenorie Park Stud P/L: Shorn 1st Aug. 1989

1 364 Huett K W & D J: Shorn 2nd Aug. 1989

4 365 Lang B: Shorn 20th Dec. 1988

366 Narambah Partnership

3 367 Pfeiffer G E & Son: Shorn Aug. 1989

= 2 368 Pipkorn D J: Shorn 1st Aug. 1989

369 Summers R K: Shorn Aug. 1989

370 Summers R K: Shorn Aug. 1989

371 Watt R & Mrs V: Shorn 29th July 1989

THE "GLENHOLME TROPHY" donated by Mr. G. Melano, R.M.B. 4435, Koroit, Vic. will be awarded to the winner of this class.

K. W. & D. J. HUETT

Points will be allocated for:

Weight — maximum 30%

Ultrasound measurement — maximum 40%

Breed type and standard — maximum 30%

Maximum total — 100%

Weight:

Below 78kgs — 15 points. For every additional 2kgs — 1 point will be awarded up to a maximum of 108kgs, which will receive 30 points.

Ultrasound Measurement:

Points will be awarded as follows:-

Fat to weight ratio less than

.04 — 35 points

.04 — 40 points

.05 — 40 points

.06 — 40 points

.07 — 35 points

.08 — 30 points

.09 — 25 points

.10 — 20 points

.11 — 15 points

.15 plus — 10 points

Breed Type & Standard:

Breed type and standard judging assessment by Suffolk Judge. A maximum of 30% to be allocated for this Section.

Entry Fee: Exhibitors in this class are required to pay an additional \$5.00 per entry to cover Scanoprobe costs.

NOTE: This competition is subject to the availability of an appropriate machine.

Class 123 — OBJECTIVE MEASUREMENT CLASS, WOOLLY RAM, under 1½ years old, entered in the ordinary classes. Birth date to be stated on entry form.

THE "ALKOOMIE TROPHY" donated by Mr. & Mrs. R. Speirs, "Alkoomie", Drumborg, RSD 1072, Heywood, Vic., will be awarded to the winner of this class.

A. E. DAY & SONS

Points will be allocated for:

Weight — maximum 30%

Ultrasound measurement — maximum 40%

Breed Type & Standard — maximum 30%

Maximum total — 100%

The winning sheep will not be eligible for Championships unless it has won its ordinary class.

Weight:

Below 78kgs — 15 points. For every additional 2kgs — 1 point will be awarded up to a maximum of 108kgs, which will receive 30 points.

Ultrasound Measurement:

Points will be awarded as follows:-

Fat to weight ratio less than

.04 — 35 points

.04 — 40 points

.05 — 40 points

.06 — 40 points

.07 — 35 points

.08 — 30 points

.09 — 25 points

.10 — 20 points

.11 — 15 points

.15 plus — 10 points

Breed Type & Standard:

Breed type and standard judging assessment by Suffolk Judge. A maximum of 30% to be allocated for this Section.

Section 68 — Suffolks

Entry Fee: Exhibitors in this class are required to pay an additional \$5.00 per entry to cover Scanoprobe costs.

NOTE: This competition is subject to the availability of an appropriate machine.

- 372 **Badgerswood Stud**: Shorn 15th Jul. 1988
- 1 373 **Day A E & Sons**: Shorn 31st Oct. 1988
- 374 **Glenorie Park Stud P/L**: Shorn Dec. 1988
- 375 **Lang B**: Shorn 15th Aug. 1989
- 2 376 **Narambah Partnership**: Shorn 4th Dec. 1988
- 377 **Pfeiffer G E & Son**: Shorn Nov. 1988
- 378 **Pipkorn D J**: Shorn 25th Jan. 1989
- 379 **Summers R K**: Shorn Dec. 1988
- 3 380 **Summers R K**: Shorn Dec. 1988
- 381 **Watt R & Mrs V**: Shorn Nov. 1988

Class 124 — RAM, under 1½ years old, closely and evenly shorn.

- 382 **Badgerswood Stud**
- 383 **Bingham R & N**: Shorn Aug. 1989
- 5 384 **Bingham R & N**: Shorn Dec. 1988
- 2 385 **Day A E & Sons**: Shorn Aug. 1988
- 386 **Day A E & Sons**: Shorn Aug. 1988
- H.C. 387 **Glenorie Park Stud P/L**: Shorn 1st Aug. 1989
- 4 388 **Huett K W & D J**: Shorn 2nd Aug. 1989
- 389 **Lang B**: Shorn 15th Aug. 1989
- 390 **Narambah Partnership**
- 391 **Narambah Partnership**
- 392 **Pfeiffer G E & Son**: Shorn Aug. 1989
- 393 **Pipkorn D J**: Shorn 1st Aug. 1989
- 394 **Pipkorn D J**: Shorn 1st Aug. 1989
- 3 395 **Spry J & J E**
- 396 **Spry J & J E**
- H.C. 397 **Summers R K**: Shorn Aug. 1989
- 398 **Sweetnam R & K**: Shorn 1st Aug. 1989
- H.C. 399 **Watt R & Mrs V**: Shorn 29th July 1989
- 1 400 **Watt R & Mrs V**: Shorn 29th July 1989

Class 125 — PEN OF 2 RAMS, under 1½ years old.

- 3 401 **Day A E & Sons**: Shorn 31st Oct. 1988
- 2 402 **Lang B**: Shorn 20th Dec. 1988
- 1 403 **Pipkorn D J**: Shorn 25th Jan. 1989
- 404 **Summers R K**: Shorn Dec. 1988

Class 126 — PEN OF 2 RAMS, under 1½ years old, closely and evenly shorn.

- 405 **Day A E & Sons**: Shorn Aug. 1988
- 3 406 **Lang B**: Shorn 15th Aug. 1989
- 2 407 **Pfeiffer G E & Son**: Shorn Aug. 1989
- 1 408 **Pipkorn D J**: Shorn 1st Aug. 1989
- H.C. 409 **Summers R K**: Shorn Aug. 1989
- 410 **Sweetnam R & K**: Shorn 1st Aug. 1989

Class 127 — EWE, 2½ years old and over, closely and evenly shorn, suckling a lamb of her own breed at foot.

- out 411 **Narambah Partnership**: Bred By Mrs M N Holborow
- 1 412 **Summers R K**: Shorn Aug. 1989
- out 413 **Sweetnam R & K**: Shorn 1st Aug. 1989

Class 128 — EWE, over 1½ years old and under 2½ years old, closely and evenly shorn, suckling a lamb of her own breed at foot.

- 2 414 **Bingham R & N**: Shorn Aug. 1989
- 1 415 **Summers R K**: Shorn Aug. 1989

Class 129 — EWE, under 1½ years old.

- H.C. 416 **Badgerswood Stud**
- 3 417 **Badgerswood Stud**
- out 418 **Blennerhassett M C & Mrs C L**: Shorn Dec. 1988

- 2 419 **Narambah Partnership**: Shorn 4th Dec. 1989
- H.C. 420 **Pipkorn D J**: Shorn 25th Jan. 1989
- 1 421 **Spry J & J E**
- H.C. 422 **Summers R K**: Shorn Dec. 1988
- out 423 **Watt R & Mrs V**: Shorn Nov. 1988

Class 130 — EWE, under 1½ years old, closely and evenly shorn.

- 424 **Bingham R & N**: Shorn Aug. 1989
- 425 **Bingham R & N**: Shorn Aug. 1989
- 3 426 **Glenorie Park Stud P/L**: Shorn 1st Aug. 1989
- 427 **Glenorie Park Stud P/L**: Shorn 1st Aug. 1989
- 428 **Narambah Partnership**
- 429 **Pipkorn D J**: Shorn 1st Aug. 1989
- 1 430 **Spry J & J E**
- 431 **Sweetnam R & K**: Shorn 1st Aug. 1989
- 2 432 **Watt R & Mrs V**: Shorn 29th July 1989

Class 131 — PEN OF 2 EWES, under 1½ years old.

- 3 433 **Blennerhassett M C & Mrs C L**: Shorn Dec. 1988
- out 434 **Pipkorn D J**: Shorn 25th Jan. 1989
- 2 435 **Spry J & J E**
- 1 436 **Summers R K**: Shorn Dec. 1988

Class 132 — PEN OF 2 EWES, under 1½ years old, closely and evenly shorn.

- 437 **Narambah Partnership**
- 2 438 **Pipkorn D J**: Shorn 1st Aug. 1989
- 3 439 **Spry J & J E**
- 1 440 **Summers R K**: Shorn Aug. 1989
- 441 **Sweetnam R & K**: Shorn 1st Aug. 1989

Class 133 — *"STONEHAVEN TROPHY", for a Group of 1 Suffolk ram and 2 ewes, under 1½ years, closely and evenly shorn, and entered in the Ordinary Classes. Presented by Richard Shipp & Son. This trophy is to be won three times, not necessarily in succession before being won outright.

- 442 **Bingham R & N**
 - 443 **Glenorie Park Stud P/L**: Shorn 1st Aug. 1989
 - 444 **Narambah Partnership**
 - 445 **Pipkorn D J**
 - 1 446 **Spry J & J E**
 - 447 **Summers R K**: Shorn Aug. 1989
- Annual winners: 1983, M. & J. Turner; 1984, B. A. Lang; 1985, G.B. & J. Gale; 1986, B.A. Lang; 1987, Narambah Partnership; 1988, G.E. Pfeiffer & Son.

Class 134 — *"SUFFOLK SHEEP BREEDERS ASSOCIATION OF VICTORIA TROPHY", — for a Group of 1 ram and 2 ewes, under 1½ years, to be bred and exhibited by a Victorian breeder. Exhibits may be shorn or unshorn and entered in the Ordinary Classes.

- 448 **Narambah Partnership**
- 1 449 **Pipkorn D J**
- 450 **Sweetnam R & K**

Section 69 — Dorset Horns

Class 135 — *ST. EDMUNDS TROPHY* — for Suffolk Sire and Progeny Group to consist of 3 sheep under 1½ years old, bred by the Exhibitor and entered in the Ordinary Classes. Both sexes to be represented and the sire's prefix, number and individual registration number to be forwarded to the Company.

- 451 Bingham R & N
 452 Glenorle Park Stud P/L: Shorn Group By Cote Hele 93-86
 453 Narambah Partnership: Shorn Group By Badgerswood Leo C1556
 454 Pipkorn D J
 1 455 Summers R K
 out 456 Watt R & Mrs V: Shorn Group By Marybone 343.84
This trophy is presented by P.H. & I.R. Johns.

* KERANGIE TROPHY donated by Mr & Mrs J. Donnan of "Fountainbleu", Womelang, Vic., for a Group of 4 Suffolk rams, under 1½ years, 2 shorn and 2 in wool. To be drawn from animals entered in the Ordinary Classes.

A. E. Day & Sons

* ATTUNGA PARK TROPHY, donated by Mr. & Mrs. S. Green, Brewery Farm, Newbridge, will be awarded to the Exhibitor of the Suffolk with the Best Head.

R. K. Summers

T. A. MEAKLIM MEMORIAL PRIZE — A \$20 cheque will be awarded to the most successful Exhibitor. For annual competition in various British Breed Sections in rotation. The order of the competition will be Lincolns, Shropshires, Hampshire Downs, Suffolks, Dorset Downs, Border Leicesters, Cheviots, Romneys, Southdowns, Ryelands, English Leicesters, Dorset Horns.

R. K. Summers

SUFFOLK BREEDERS' PLATE — A Special Card and Ribbon, will be awarded to the most successful Exhibitor in this Section where the Exhibitor is also the breeder of the prize-winning sheep. Awards in Trophy classes will not be taken into consideration when deciding this award. The method of deciding this Award will be found in Regulation 133.

R. K. Summers

A \$35 cheque presented by The Australian Society of Breeders of British Sheep Ltd. (Victorian Branch), will be awarded to the winner of the Suffolk Breeders' Plate.

R. K. Summers

CHAMPION PRIZES

CHAMPION SUFFOLK RAM, any age — Rosette, Award donated by ELDERS PASTORAL GROUP and \$100 donated by FEDERATION INSURANCE.

R. K. Summers

RESERVE CHAMPION SUFFOLK RAM, any age — Rosette.

R. MRS. V. WATT

CHAMPION SUFFOLK EWE, any age — Rosette, Award donated by ELDERS PASTORAL GROUP and \$75 donated by FEDERATION INSURANCE.

J. J. E. Spry

RESERVE CHAMPION SUFFOLK EWE, any age — Rosette.

NARAMBAH P/Ship

Section 69 — Dorset Horns

Dorset Horn rams which have been dehorned will not be accepted for exhibition.

NOTE: The lamb with the ewe entered in the "Ewe and Lamb Class" may also be entered in the "Lamb Class", i.e. Nos., 146 or 152.

Class 140 — RAM, 1½ years old and over.

- 1 457 Burzacott K C & M A: Shorn Oct. 1988
 458 McGoldrick T P & S E: Shorn 1st Jul. 1989

Class 141 — RAM, under 1½ years old.

- 3 459 Aberdeen Dorset Stud: Shorn Jan. 1989
 4 460 Burzacott K C & M A: Shorn 26th Jna. 1989
 461 Buzza N V: Shorn Jan. 1989
 462 Buzza N V: Shorn Jan. 1989
 1 463 Dixon E C & J E: Shorn Jan. 1989
 2 464 Gilmore J A & M Y & Sons: Shorn Jan. 1989
 465 Hawken R W & D
 466 Loddonlea Stud: Shorn Jan. 1989
 out 467 Mitchell D: Shorn 31st Jan. 1989
 468 Sutherland R B & E J & Sons: Shorn 31st Jan. 1989
 469 Weir M C & K M: Shorn 20th Jan. 1989

Class 142 — THE "W. J. DAWKINS" MEMORIAL TROPHY, presented by the late W. J. DAWKINS, O.B.E., for a Dorset Horn Ram under 1½ years old, entered in the ordinary classes.

- 3 470 Aberdeen Dorset Stud: Shorn Sept 1989
 471 Burzacott K C & M A: Shorn 30th Aug. 1989
 1 472 Dixon E C & J E
 473 Gilmore J A & M Y & Sons: Shorn Sep. 1988
 2 474 Hawken R W & D
 475 Loddonlea Stud: Shorn Sept. 1989
 476 Sutherland R B & E J & Sons: Shorn 27th Aug. 1989

To be machine shorn not more than 28 days prior to judging; Standard combs to be used and the ram must not be trimmed at all. Prizes: 1st, 2nd and 3rd Prize Cards and Sashes will be awarded to the placegetters.

The Scanoprobe machine will be used in this Class. Exhibitors are required to pay an additional \$5.00 per entry to cover Scanoprobe costs.

Each year the winner's name will be engraved on a perpetual Shield. The balance of the trophy, \$200, has been invested with the Company, and the interest thereon will be accumulated until the award has been won three times by the same exhibitor.

A cheque to the value of the accumulated interest will then be presented to that Exhibitor. After one Exhibitor has won the award three times, competition will re-commence and previous wins will not count. Entries in Class 142 are limited to one from each exhibitor.

Winners: 1978, J. T. & J. Yates; 1979, J. T. & J. Yates; 1980, Rumler Bros.; 1981, J. A. & M. Y. Gilmore. 1982, J. T. Yates Pty. Ltd; 1983, J. T. Yates Pty. Ltd; 1984, R. W. & D. Hawken; 1985, R.W. & D. Hawken; 1986, Pinewalla Dorset Stud; 1987, G.B. Vanston; 1988, E.C. & J.E. Dixon.

Class 143 — PEN OF 2 RAMS, under 1½ years old.

PRIZES in the above Class are presented by THE VICTORIAN DORSET HORN BREEDERS' ASSOCIATION.

- 2 477 Burzacott K C & M A: Shorn 26th Jan. 1989

Section 69 — Dorset Horns

- Scratched*
 1 478 Buzza N V: Shorn Jan. 1989
 479 Loddonlea Stud: Shorn Jan. 1989

Class 144 — PEN OF 2 RAMS, under 1½ years old, closely and evenly shorn.

- 1 480 Aberdeen Dorset Stud: Shorn Aug. 1989
 3 481 Burzacott K C & M A: Shorn 7th Aug. 1989
 482 Gilmore J A & M Y & Sons: Shorn Jul. 1989
 2 483 Loddonlea Stud: Shorn Aug. 1989

Class 145 — RAM, under 1½ years old, closely and evenly shorn. In the event of more entries being received than can be accommodated the number of entries in this Class will be limited to one from each exhibitor.

- 484 Aberdeen Dorset Stud: Shorn Aug. 1989
 485 Burzacott K C & M A: Shorn 7th Aug. 1989
credited { 486 Buzza N V
 487 Buzza N V
 5 488 Dixon E C & J E: Shorn Jul. 1989
 2 489 Gilmore J A & M Y & Sons: Shorn Jul. 1989
 490 Hawken R W & D
 4 491 Hawken R W & D
 1 492 Loddonlea Stud: Shorn Aug. 1989
 3 493 Mitchell D: Shorn Aug. 1989
 494 Sutherland R B & E J & Sons: Shorn 14th Aug. 1989
out 495 Weir M C & K M: Shorn 22nd Aug. 1989

Class 146 — RAM LAMB, dropped after 1st April, of year of Show.

- out* 496 Buzza N V
 2 497 Hawken R W & D
 3 498 Loddonlea Stud
 1 499 Loddonlea Stud
 500 McGoldrick T P & S E
 4 501 Sutherland R B & E J & Sons

Class 147 — EWE, over 1½ years old, closely and evenly shorn and suckling her own progeny at foot — both ewe and progeny to be judged. Date of birth of lamb to be stated on entry form.

- 1 502 McGoldrick T P & S E: Shorn 26th Jul. 1989

Class 148 — EWE, under 1½ years old.

- 5 503 Aberdeen Dorset Stud: Shorn Jan. 1989
 4 504 Burzacott K C & M A: Shorn Oct. 1988
 3 505 Dixon E C & J E: Shorn Jan. 1989
 A 506 Gilmore J A & M Y & Sons: Shorn Jan. 1989
 2 507 Hawken R W & D
 508 Hawken R W & D
 1 509 Loddonlea Stud: Shorn Jan. 1989
 510 McGoldrick T P & S E: Shorn 26th Jul. 1989
 511 McGoldrick T P & S E: Shorn 16th Dec. 1988

Class 149 — PEN OF 2 EWES, under 1½ years old.

- 1 512 Aberdeen Dorset Stud: Shorn Jan. 1989
 2 513 Loddonlea Stud: Shorn Jan. 1989
 3 514 McGoldrick T P & S E: Shorn 26th Jul. 1989

Class 150 — EWE, under 1½ years old, closely and evenly shorn.

- 515 Aberdeen Dorset Stud: Shorn Aug. 1989
 5 516 Burzacott K C & M A: Shorn 7th Aug. 1989
 1 517 Dixon E C & J E: Shorn Jul. 1989
 4 518 Gilmore J A & M Y & Sons: Shorn Jul. 1989
 2 519 Hawken R W & D
 3 520 Loddonlea Stud: Shorn Aug. 1989

- 521 McGoldrick T P & S E: Shorn 26th Jul. 1989
 522 McGoldrick T P & S E: Shorn 26th Jul. 1989

Class 151 — PEN OF 2 EWES, under 1½ years old, closely and evenly shorn.

- 3 523 Burzacott K C & M A: Shorn 7th Aug. 1989
 1 524 Loddonlea Stud: Shorn Aug. 1989
 2 525 McGoldrick T P & S E: Shorn 26th Jul. 1989

Class 152 — EWE LAMB, dropped after 1st April, of year of Show.

- Scratched* 526 Buzza N V
 527 Hawken R W & D
 1 528 Loddonlea Stud
 2 529 Loddonlea Stud
 3 530 McGoldrick T P & S E
 4 531 Sutherland R B & E J & Sons

Class 153 — *GROUP OF 1 RAM AND 2 EWES, under 1½ years old, limited to animals entered in the ordinary Classes.

- 3 532 Aberdeen Dorset Stud
 533 Burzacott K C & M A: Shorn 7th Aug. 1989
 2 534 Dixon E C & J E
out 535 Gilmore J A & M Y & Sons
 536 Hawken R W & D
 1 537 Loddonlea Stud

THE VICTORIAN DORSET HORN BREEDERS' ASSOCIATION will present a \$20.00 Trophy and Sash annually to the winner of the above Class.

Loddonlea Stud

DORSET HORN BREEDERS' PLATE — Special Card and Ribbon will be awarded to the most successful Exhibitor in this Section where the Exhibitor is also the breeder of the prize-winning sheep. Awards in Trophy classes except in Class 142 will not be taken into consideration when deciding this award. The method of deciding this Award will be found in Regulation 133 of the Conditions.

Loddonlea Stud

A \$35 cheque presented by The Australian Society of Breeders of British Sheep Ltd. (Victorian Branch), will be awarded to the winner of the Dorset Horn Breeders' Plate.

Loddonlea Stud

SIR KENNETH & LADY LUKE MEMORIAL TROPHY, for Ram, any age, drawn from sheep entered in the ordinary classes, bred and exhibited by a member of the Victorian Dorset Horn Breeders' Association.

Loddonlea Stud

CHAMPION PRIZES

CHAMPION DORSET HORN RAM, any age — Rosette, Award donated by ELDERS PASTORAL GROUP and \$100 donated by FEDERATION INSURANCE.

Loddonlea Stud

ALAN KNIGHT MEMORIAL TROPHY, subscribed by Mr. T. S. AUSTIN AND MEMBERS OF THE VICTORIAN DORSET HORN BREEDERS' ASSOCIATION, will be awarded for the Champion Dorset Horn Ram. The Trophy to be competed for in perpetuity, and the winner's name engraved on it each year.

Loddonlea Stud

RESERVE CHAMPION DORSET HORN RAM, any age — Rosette.

E. C. & J. E. Dixon

CHAMPION DORSET HORN EWE, any age — Rosette, Award donated by ELDERS PASTORAL GROUP and \$75 donated by FEDERATION INSURANCE.

Loddonlea Stud

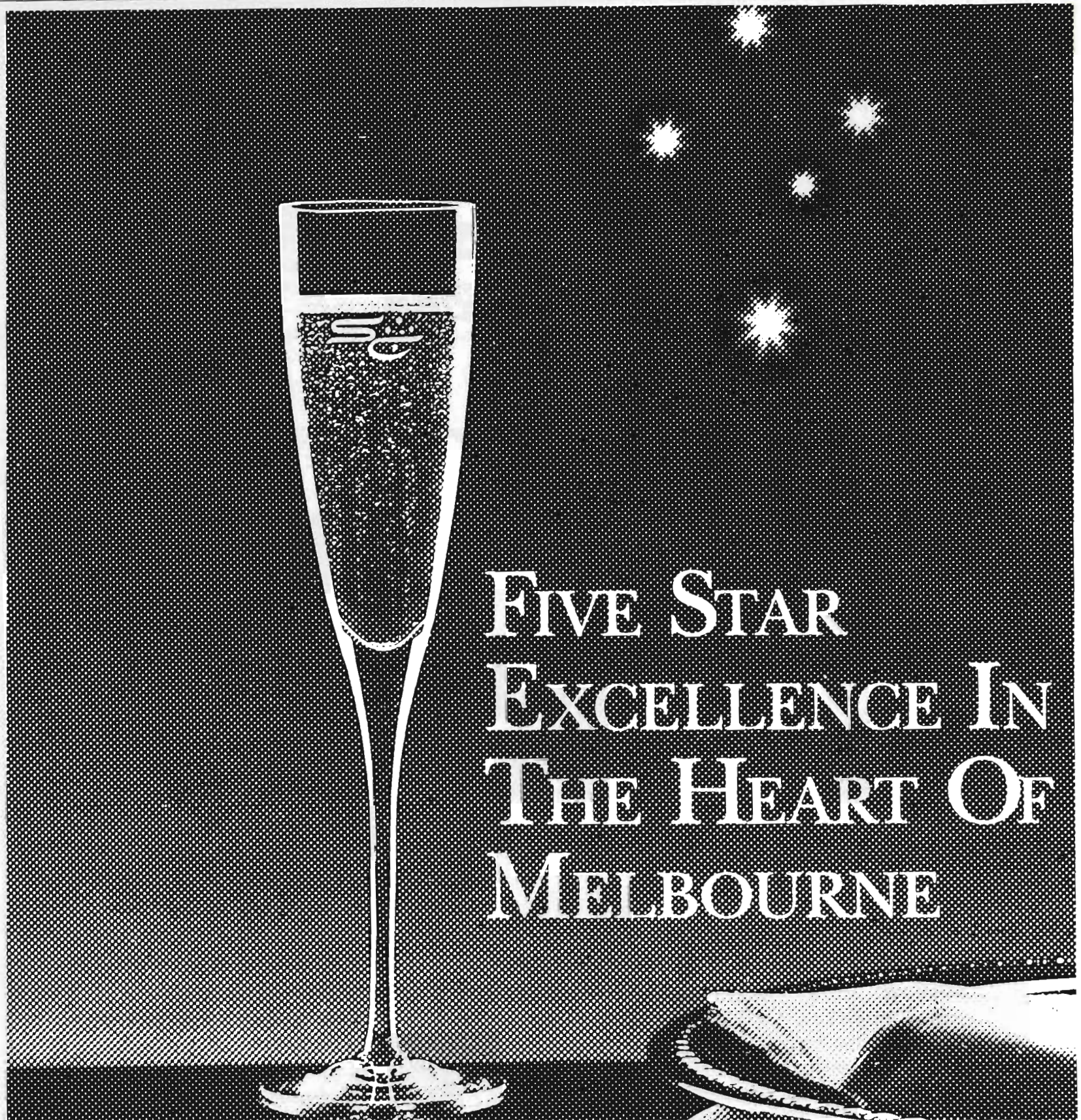

Only one hotel in the heart of Melbourne has a five star name ... with the service, accommodation and facilities to match.

Five star accommodation in our superbly appointed guest rooms and suites.

Five star dining at our two fine restaurants.

And five star facilities with our pool, tennis court, sauna and spa.

The Southern Cross Hotel ... we've earned our stars.



SOUTHERN CROSS HOTEL

SERVICE WITH DISTINCTION

131 Exhibition Street Melbourne Tel: (03) 653 0221
Toll Free: (008) 33 1128 Telex: AA 30193 Fax: (03) 650 2119



VABAZEN[®]
SHEEP, LAMB AND GOAT DRENCH

VANQUISH
LONG WOOL™

SmithKline Animal Health Products

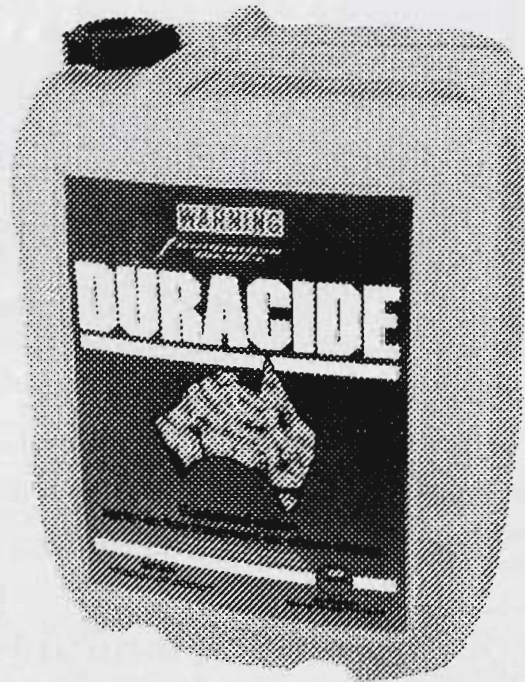

CLOSAL[®]

DURACIDE[®]

Seponver[®]
Sustained action Oral Anthelmintic and Flukicide for Sheep

Section 70 — Ryelands

RESERVE CHAMPION DORSET HORN EWE, any age —
Rosette.

ABERDEEN DORSET STUD

Section 70 — Ryelands

Class 160 — RAM, over 1½ years old.

- 538 Mitchell R J & L J: Shorn Jan. 1989
 3 539 Stevens M & D: Shorn Jan. 1989
 2 540 Stevens M & D: Shorn Jan. 1989
 541 Wade N L & D R: Shorn Dec. 1988
 1 542 Walter O L: Shorn 29th Jan. 1989

Class 161 — RAM, over 1½ years old, closely and evenly shorn.

- 1 543 Walter O L: Bred By M & D Stevens, Shorn 29th Jan. 1989

Class 162 — RAM, under 1½ years old.

- 3 544 Hunt J L & A R: Shorn 30th Jan. 1989
 2 545 Stevens M & D: Shorn Jan. 1989
 1 546 Stevens M & D: Shorn Jan. 1989
 547 Walter O L: Shorn 29th Jan. 1989
 548 Walter O L: Shorn 29th Jan. 1989

Class 163 — PEN OF 2 RAMS, under 1½ years old.

- 1 549 Stevens M & D: Shorn Jan. 1989

Class 164 — PEN OF 2 RAMS, under 1½ years old, closely and evenly shorn.

- 1 550 Stevens M & D: Shorn Aug. 1989
 2 551 Walter O L

Class 165 — RAM, Under 1½ years old, closely and evenly shorn.

- 3 552 Hunt J L & A R: Shorn 11th Aug. 1989
 1 553 Stevens M & D: Shorn Aug. 1989
 2 554 Stevens M & D: Shorn Aug. 1989
 555 Wade N L & D R: Shorn Aug. 1989
 556 Walter O L

Class 166 — THE "T.H. PAYNE" MEMORIAL CUP and \$40 cash prize, presented by the late T. E. N. PAYNE, will be awarded for the best Ryeland Ram and Ewe, 1½ years and under 2½ years old, bred by Exhibitor, under the following conditions:

1. The sheep to be closely and evenly shorn all over, after 1st July and before 14th July, 1989.
2. In judging, the judge shall pay particular attention to see that the wool is of typical Ryeland character.
3. The Cup to be competed for in perpetuity, and the winner's name to be engraved on it each year.

- 1 557 Mitchell R J & L J: Shorn 7th Jul. 1989

Class 167 — EWE, over 2½ years old with a lamb of her own breed at foot.

- 2 558 Hunt J L & A R: Shorn 30th Jan. 1989
 1 559 Mitchell R J & L J: Shorn Jan. 1989
 out 560 Stevens M & D: Shorn Jan. 1989
 3 561 Wade N L & D R: Shorn Dec. 1988

Class 168 — EWE, over 1½ years and under 2½ years old with a lamb of her own breed at foot.

- 2 562 Stevens M & D: Shorn Jan. 1989
 1 563 Walter O L: Shorn 29th Jan. 1989

564 Walter O L: Shorn 29th Jan. 1989

Class 169 — EWE, under 1½ years old.

- 1 565 Hunt J L & A R: Shorn 30th Jan. 1989
 out 566 Hunt J L & A R: Shorn 30th Jan. 1989
 2 567 Stevens M & D: Shorn Jan. 1989
 568 Walter O L: Shorn 29th Jan. 1989
 3 569 Walter O L: Shorn 3rd Dec. 1989

Class 170 — PEN OF 2 EWES, under 1½ years old.

- out 570 Hunt J L & A R: Shorn 30th Jan. 1989
 1 571 Stevens M & D: Shorn Jan. 1989

Class 171 — PEN OF 2 EWES, under 1½ years old, closely and evenly shorn.

- out { 572 Hunt J L & A R: Shorn 11th Aug. 1989
 573 Hunt J L & A R: Shorn 11th Aug. 1989
 1 574 Hunt J L & A R: Shorn 11th Aug. 1989

Class 172 — EWE, under 1½ years old, closely and evenly shorn.

- 2 575 Stevens M & D: Shorn Aug. 1989
 576 Wade N L & D R: Shorn Aug. 1989
 577 Wade N L & D R: Shorn Aug. 1989
 3 578 Walter O L
 579 Walter O L

1 572 HUNT J.L. + A.R.

Class 173 — *THE "DALBLAIR" SIRE AND PROGENY GROUP, The group to consist of 1 ram and 1 ewe, under 1½ years old, and their sire. Competition is limited to animals entered in the ordinary classes.

The late D. Wadelton invested \$200 with the Company, the interest on which will provide an annual trophy for the winner. Second and Third Prizes, Cards and Ribbons.

A 580 Stevens M & D

Class 174 — *"BURNWOOD" TROPHY, for the Best Group of Ryland; The Group shall consist of One Ram and Two Ewes under 1½ years of age, bred by Exhibitor, and entered in the ordinary classes. Donated by MIRNOO PARTNERS, this trophy will be offered for competition annually.

- 581 Hunt J L & A R
 1 582 Stevens M & D
 A 583 Wade N L & D R
 584 Walter O L

THE JUDITH MAYES TROPHY — A \$75.00 cheque presented by Miss Judith Mayes will be awarded to the best shorn Ryeland Ram or Ewe, under 1½ years, entered in the ordinary classes.

J.L. + A.R. HUNT

Section 70 — Ryelands

RUSLIN RYELAND AWARD donated by Richard Wear & family of England, in recognition of the magnificent hospitality they received when he judged the Ryeland Award in 1984:

The sum of \$200 is invested with the Australian Ryeland Breeders Assoc. Inc., the interest on which will provide cash prizes for the Best Individual Ryeland, under 1½ years, male or female, woolly or shorn. To be judged after the Judith Mayes Trophy.

RYELAND BREEDERS' PLATE — A Special Card and Ribbon will be awarded to the most successful Exhibitor in this Section where the Exhibitor is also the breeder of the prize-winning sheep. Awards in Trophy classes and Class 174 will not be taken into consideration when deciding this award. The method of deciding this Award will be found in Regulation 133.

M & D STEUENS

A \$35 cheque presented by The Australian Society of Breeders of British Sheep Ltd. (Victorian Branch), will be awarded to the winner of the Ryeland Breeders' Plate.

M & D STEUENS

CHAMPION PRIZES

CHAMPION RYELAND RAM, any age — Rosette, Award donated by ELDERS PASTORAL GROUP and \$100 donated by FEDERATION INSURANCE.

M & D STEUENS

RESERVE CHAMPION RYELAND RAM, any age — Rosette.

O. L. WALTER

CHAMPION RYELAND EWE, any age — Rosette, Award donated by ELDERS PASTORAL GROUP and \$75 donated by FEDERATION INSURANCE.

J. L. & A. R. HUNT

THE DALBLAIR MEMORIAL TROPHY — presented by the family of the Late D. Waderton will be awarded to the Champion Ryeland Ewe. To be competed for over a period of 20 years and the winner's name inscribed upon same annually. The exhibitor being awarded the Trophy the greatest number of times over this period to be the outright winner.

Winners: 1971, Mrs. F. A. McDonald; 1972, M. & D. Stevens; 1973, Mrs. F. A. McDonald; 1974, C. & M. M. Bubb; 1975, Mrs. F. A. McDonald; 1976, M. & D. Stevens; 1977, C. & M. M. Bubb; 1978, R. J. & L. J. Mitchell; 1979, M. & D. Stevens; 1980, M. & D. Stevens; 1981, M. & D. Stevens; 1982, M. & D. Stevens; 1983, M. & D. Stevens; 1984, J. L. & A. R. Hunt; 1985, O.L. Walter; 1986, O.L. Walter; 1987, M. & D. Stevens; 1988, M. & D. Stevens.

J. L. & A. R. HUNT

RESERVE CHAMPION RYELAND EWE, any age — Rosette.

R. S. & L. J. MITCHELL

THE JOHN MCINTOSH MEMORIAL TROPHY donated by Mr. Ian McIntosh will be awarded to the Supreme Champion Ryeland Sheep.

M. D. STEUENS

Section 71 — Hampshire Downs

Class 180 — RAM, 1½ years old and over, closely and evenly shorn.

No Entry

Class 181 — RAM, under 1½ years old.

- 585 Long L & E: Shorn Dec. 1988
586 Murray Mrs F E: Shorn Nov. 1988

- 2 587 Murray Mrs F E: Shorn Nov. 1988
588 Notman J & A: Shorn 15th Dec. 1988
1 589 Summers R K: Shorn Dec. 1988
3 590 Summers R K: Shorn Dec. 1988

Class 182 — RAM, under 1½ years old, closely and evenly shorn.

- 3 591 Huett K W & D J: Bred By C F Byron, Shorn 2nd Aug. 1989
2 592 Long L & E: Shorn Aug. 1989
out 593 Murray Mrs F E: Shorn 1st Aug. 1989
594 Murray Mrs F E: Shorn 1st Aug. 1989
595 Notman J & A: Shorn 2nd Aug. 1989
596 Notman J & A: Shorn 2nd Aug. 1989
597 Summers R K: Shorn Aug. 1989
598 Summers R K: Shorn Aug. 1989
1 604 MARR R D & P J.

Class 183 — PEN OF 2 RAMS, under 1½ years old, closely and evenly shorn.

- 1 599 Long L & E: Shorn Aug. 1989
3 600 Murray Mrs F E: Shorn 1st Aug. 1989
2 601 Summers R K: Shorn Aug. 1989

A Trophy, valued at \$100 will be presented annually by the Australian Hampshire Down Breeders Association to the winner of this class.

Class 184 — EWE, 1½ years old and over, closely and evenly shorn. If over 2½ years the ewe must be suckling a lamb of her own breed at foot.

- 1 602 Notman J & A: Shorn 2nd Aug. 1989
2 603 Notman J & A: Shorn 2nd Aug. 1989

Class 185 — EWE, under 1½ years old.

- out 604 Marr R D & P J: Shorn 25th Nov. 1988
605 Marr R D & P J: Shorn 25th Nov. 1988
2 606 Murray Mrs F E: Shorn Nov. 1988
1 607 Murray Mrs F E: Shorn Nov. 1988
608 Notman J & A: Shorn 15th Dec. 1988
3 609 Notman J & A: Shorn 15th Dec. 1988
610 Summers R K: Shorn Dec. 1988

Class 186 — EWE, under 1½ years old, closely and evenly shorn.

- 1 611 Marr R D & P J: Shorn 24th Jul. 1989
612 Murray Mrs F E: Shorn 1st Aug. 1989
2 613 Murray Mrs F E: Shorn 1st Aug. 1989
614 Notman J & A: Shorn 2nd Aug. 1989
615 Notman J & A: Shorn 2nd Aug. 1989
3 616 Summers R K: Shorn Aug. 1989

Class 187 — PEN OF 2 EWES, under 1½ years old, closely and evenly shorn.

- 1 617 Marr R D & P J: Shorn 24th Jul. 1989
2 618 Murray Mrs F E: Shorn 1st Aug. 1989
619 Notman J & A: Shorn 2nd Aug. 1989

Class 188 — *RAM, any age, with Best Head, entered in ordinary classes.

- 620 Huett K W & D J: Bred By C F Byron, Shorn 2nd Aug. 1989
2 621 Long L & E
1 622 Summers R K

Class 189 — *BEST PAIR OF RAM AND EWE entered in ordinary classes.

- 2 623 Murray Mrs F E: Shorn 1st Aug. 1989
3 624 Notman J & A
1 625 Summers R K

Section 74 — South Suffolks

HAMPSHIRE DOWN BREEDERS' PLATE — A Special Card and Ribbon will be awarded to the most successful Exhibitor in this Section where the Exhibitor is also the breeder of the prize-winning sheep. Awards in Trophy classes or class 188 will not be taken into consideration when deciding this award. The method of deciding this Award will be found in Regulation 133.

S. F. E. MURRAY

A \$35 cheque presented by The Australian Society of Breeders of British Sheep Ltd. (Victorian Branch), will be awarded to the winner of the Hampshire Down Breeders' Plate.

F. E. MURRAY

CHAMPION PRIZES

CHAMPION HAMPSHIRE DOWN RAM, any age — Rosette, Award donated by ELDERS PASTORAL GROUP, \$100 donated by FEDERATION INSURANCE and One Dozen 1987 Jamiesons Run donated by Mildara Wines Limited.

R. D. & P. J. MARR

RESERVE CHAMPION HAMPSHIRE DOWN RAM, any age — Rosette.

R. K. SUMMERS

CHAMPION HAMPSHIRE DOWN EWE, any age — Rosette, Award donated by ELDERS PASTORAL GROUP, \$75 donated by FEDERATION INSURANCE and One Dozen Yellowglen NV Brut Methode Champenoise donated by Mildara Wines Limited.

MRS. F. E. MURRAY

RESERVE CHAMPION HAMPSHIRE DOWN EWE, any age — Rosette.

MRS. F. E. MURRAY

SECTION 72 — Dorset Downs

Class 190 — RAM, 1½ years old and over.

1 626 Turnbull W & Sons: Shorn Aug. 1988

Class 191 — RAM, under 1½ years old.

2 627 Turnbull W & Sons: Shorn Aug. 1988

1 628 Turnbull W & Sons: Shorn Aug. 1988

Class 192 — EWE, 1½ years old and over. If over 2½ years the ewe must be suckling a lamb of her own breed at foot.

Res 1 629 Turnbull W & Sons: Shorn Aug. 1988

Class 193 — EWE, under 1½ years old.

CH 1 630 Turnbull W & Sons: Shorn Aug. 1988

2 631 Turnbull W & Sons: Shorn Aug. 1988

DORSET DOWN BREEDERS' PLATE — A Special Card and Ribbon will be awarded to the most successful Exhibitor in this Section where the Exhibitor is also the breeder of the prize-winning sheep. Awards in Trophy classes will not be taken into consideration when deciding this award. The method of deciding this Award will be found in Regulation 133.

W. TURNBULL & SONS

A \$35 cheque presented by the Australian Society of Breeders of British Sheep Ltd. (Victorian Branch), will be awarded to the winner of the Dorset Down Breeders' Plate.

W. TURNBULL & SONS

CHAMPION PRIZES

CHAMPION DORSET DOWN RAM, any age — Rosette, Award donated by ELDERS PASTORAL GROUP and \$100 donated by FEDERATION INSURANCE.

W. TURNBULL & SONS

RESERVE CHAMPION DORSET DOWN RAM, any age — Rosette.

W. TURNBULL & SONS

CHAMPION DORSET DOWN EWE, any age — Rosette, Award donated by ELDERS PASTORAL GROUP and \$75 donated by FEDERATION INSURANCE.

W. TURNBULL & SONS

RESERVE CHAMPION DORSET DOWN EWE, any age — Rosette.

W. TURNBULL & SONS

Section 73 — Wiltshire Horns

Class 200 — RAM, 1½ years old and over.

No Entry

Class 201 — RAM, under 1½ years old.

No Entry

Class 202 — EWE, 1½ years old and over. If over 2½ years the ewe must be suckling a lamb of her own breed at foot.

No Entry

Class 203 — EWE, under 1½ years old.

No Entry

WILTSHIRE HORN BREEDERS' PLATE — A Special Card and Ribbon be awarded to the most successful Exhibitor in this Section where the Exhibitor is also the breeder of the prize-winning sheep. Awards in Trophy classes will not be taken into consideration when deciding this award. The method of deciding this Award will be found in Regulation 133.

A \$35 cheque presented by The Australian Society of Breeders of British Sheep Ltd. (Victorian Branch), will be awarded to the winner of the Wiltshire Horn Breeders' Plate.

CHAMPION PRIZES

CHAMPION WILTSHIRE HORN RAM, any age — Rosette, Award donated by ELDERS PASTORAL GROUP and \$100 donated by FEDERATION INSURANCE.

RESERVE CHAMPION WILTSHIRE HORN RAM, any age — Rosette.

CHAMPION WILTSHIRE HORN EWE, any age — Rosette, Award donated by ELDERS PASTORAL GROUP and \$75 donated by FEDERATION INSURANCE.

RESERVE CHAMPION WILTSHIRE HORN EWE, any age — Rosette.

Section 74 — South Suffolks

Class 210 — RAM, 2½ years old and over.

No Entry

Section 74 — South Suffolks

Class 211 — RAM, 1½ years old and under 2½ years old.

- 3 632 Kent Mrs L: Bred By G E Gain, Shorn Dec. 1988
 1 633 Morgan Ms H
 2 634 Sullivan B J & P J: Bred By C Christie, Shorn Jan. 1989

Class 212 — RAM, under 1½ years old.

- 1 635 Kent Mrs L: Bred By C Christie, Shorn Jun. 1989
 2 636 Morgan Ms H
 3 637 Sullivan B J & P J: Shorn Jan. 1989
 out 638 Sullivan B J & P J: Shorn Jan. 1989

Class 213 — RAM, under 1½ years old, closely and evenly shorn.

- 1 639 Morgan Ms H
 640 Perkins Mrs M D: Shorn Aug. 1989

Class 214 — EWE, 2½ years old and over, with a lamb of her own breed at foot.

- 2 641 Kent Mrs L: Bred By G E Gain, Shorn Dec. 1988
 642 Lanchester J & S: Shorn Jan. 1989
 643 Lanchester J & S: Shorn Jan. 1989
 1 644 Sullivan B J & P J: Shorn Jan. 1989

Class 215 — EWE, 1½ years old and under 2½ years old.

- 2 645 Kent Mrs L: Bred By G E Gain, Shorn Dec. 1988
 1 646 Sullivan B J & P J: Shorn Jan. 1989

Class 216 — EWE, under 1½ years old.

- 4 647 Dunn G F: Shorn 19th Nov. 1988
 5 648 Dunn G F: Shorn 19th Nov. 1988
 1 649 Kent Mrs L: Bred By L Kent, Shorn Feb. 1989
 2 650 Kent Mrs L: Bred By L Kent, Shorn Feb. 1989
 651 Lanchester J & S: Shorn Jan. 1989
 3 652 Sullivan B J & P J: Shorn Jan. 1989
 out 653 Sullivan B J & P J: Shorn Jan. 1989

Class 217 — EWE, under 1½ years old, closely and evenly shorn.

No Entry

Class 218 — EWE, any age, bred by Exhibitor, shorn or in wool, and may be drawn from the Ordinary Classes.

- 1 654 Kent Mrs L: Bred By G E Gain, Shorn Dec. 1988
 655 Sullivan B J & P J

THE "KAMEROO SOUTH SUFFOLKS" TROPHY, presented by Ted & June Gain, will be competed for in this class. They have donated \$200 for investment and the interest thereon shall be accumulated until the class has been won 3 times by the same exhibitor. A trophy to the value of the accumulated interest will then be awarded to the exhibitor.

After an exhibitor has won the award 3 times, competition for the Trophy will re-commence and previous wins will not count.

First prize: suitably inscribed sash and card, Second prize: card, Third prize: card.

* A Special Sash, donated by the Victorian South Suffolk Society will be awarded to the best pair of South Suffolks, consisting of one ram and one ewe under 1½ years.

SOUTH-SUFFOLK BREEDERS' PLATE — A Special Card and Ribbon will be awarded to the most successful Exhibitor in this Section where the Exhibitor is also the breeder of the prize-winning sheep. Awards in Trophy classes will not be taken into consideration when deciding this award. The method of deciding this Award will be found in Regulation 133.

MRS. L. KENT

A \$35 cheque presented by The Australian Society of Breeders of British Sheep Ltd. (Victorian Branch), will be awarded to the winner of the South Suffolk Breeders' Plate.

MRS. L. KENT

CHAMPION PRIZES

CHAMPION SOUTH-SUFFOLK RAM, any age — Rosette, Award donated by ELDERS PASTORAL GROUP and \$100 donated by FEDERATION INSURANCE.

MRS. L. KENT

RESERVE CHAMPION SOUTH-SUFFOLK RAM, any age — Rosette.

MS. H. MORGAN

CHAMPION SOUTH-SUFFOLK EWE, any age — Rosette, Award donated by ELDERS PASTORAL GROUP and \$75 donated by FEDERATION INSURANCE.

MRS. L. KENT

RESERVE CHAMPION SOUTH-SUFFOLK EWE, any age — Rosette.

MRS. L. KENT

Section 75 — Perendales**Class 220 — RAM, over 2½ years old.**

No Entry

Class 221 — RAM, over 1½ years and under 2½ years old.

No Entry

Class 222 — RAM, under 1½ years old.

No Entry

Class 223 — PEN OF 2 RAMS, under 1½ years old.

No Entry

Class 224 — RAM, under 1½ years old, closely and evenly shorn.

No Entry

Class 225 — EWE, over 2½ years old.

No Entry

Class 226 — EWE, over 1½ years and under 2½ years old.

No Entry

Class 227 — EWE, under 1½ years old.

No Entry

Class 228 — PEN OF 2 EWES, under 1½ years old.

No Entry

Class 229 — EWE, under 1½ years old, closely and evenly shorn.

No Entry

MRS. L. KENT

Instant Banking at the Royal Melbourne Show.

The Show is one of those occasions when you may need cash fast, and be right out of luck.

Not any more.

National Australia Bank has installed a FlexiTeller Automatic Teller Machine at this year's Show, for your convenience. You'll find it on the corner of Plummer Avenue and Smith Street, open from 6am to 2am.

All you need to withdraw up to \$500 a day or \$1,000 a week, is a FlexiCard with a Personal Identification Number. You can also transfer from one account to another, lodge deposits and obtain account information. All this from your Cheque Account or Everyday Savings Account!

If you don't already have a FlexiCard, now's an ideal time to apply at your local branch.



The Show must go on! So if you need cash fast, simply pop over to your FlexiTeller

machine and get together with National Australia Bank. Your bank.

TOGETHER

National Australia Bank

National Australia Bank Limited

390P6167



HOTELS - MOTELS
SERVICED APARTMENTS

Royal Parade
Motor Inn

LOCATED JUST 15 MINUTES FROM
THE ROYAL MELBOURNE SHOWGROUNDS

FEATURES INCLUDE:-

- * *170 UNITS INCLUDING
ONE & TWO BEDROOM SELF-CONTAINED
FULLY SERVICED APARTMENTS*
- * *24 HOUR ROOM SERVICE*
- * *FREE CAR PARKING AVAILABLE*

441 Royal Parade, Melbourne, 3052
PHONE: (03) 380 9221 FAX: (03) 387 6448

Section 76 — Poll Dorsets

Class 230 — *GROUP of 1 ram and 2 ewes in wool.
Competition is limited to animals entered
in the ordinary classes.

PERENDALE BREEDERS' PLATE — A Special Card and Ribbon will be awarded to the most successful Exhibitor in this Section where the Exhibitor is also the breeder of the prize-winning sheep. Awards in Trophy classes will not be taken into consideration when deciding this award. The method of deciding this Award will be found in Regulation 133.

CHAMPION PRIZES

CHAMPION PERENDALE RAM, any age — Rosette, Award donated by ELDERS PASTORAL GROUP and \$100 donated by FEDERATION INSURANCE.

RESERVE CHAMPION PERENDALE RAM, any age — Rosette.

CHAMPION PERENDALE EWE, any age — Rosette, Award donated by ELDERS PASTORAL GROUP and \$75 donated by FEDERTATION INSURANCE.

RESERVE CHAMPION PERENDALE EWE, any age — Rosette.

Section 76 — Poll Dorsets

The Australian Poll Dorset Association Inc., acknowledges the generous donation of \$2,000 from Federation Insurance Ltd. (Victorian Branch). Federation Insurance trophies will be presented to the winning exhibitor in each class; and for Champion Ram, Reserve Champion Ram, Champion Ewe and Reserve Champion Ewe.

Class 240 — RAM, over 1½ years old, closely and evenly shorn.

- out 656 Dixon E C & J E: Shorn Jul. 1989
657 Douglas M K & C M & Sons: Shorn Aug. 1989
1 658 Elouera Studs: Shorn 1st Aug. 1989
2 659 Gilmore J A & M Y & Sons: Shorn Jul. 1989
out 660 Hawken R W & D
out 661 Legge R B: Shorn Aug. 1989
662 Romsey Park: Shorn 1st Aug. 1989
3 663 Ryan L J & G H: Shorn Jul. 1989

Class 241 — RAM, under 1½ years old.

- 8 664 Armstrong N S: Shorn Feb. 1989
665 Armstrong N S: Shorn Feb. 1989
666 Binnie W I & S M: Shorn 28th Jan. 1989
667 Burzacott K C & M A: Shorn 26th Jan. 1989
668 Close W L & Sons: Shorn 30th Jan. 1989
669 Close W L & Sons: Shorn 30th Jan. 1989
670 Corcoran J M: Shorn Dec. 1988
671 Corcoran J M: Shorn Dec. 1988
672 Cornwall Dorset Stud: Shorn Jan. 1989
673 Cornwall Dorset Stud: Shorn Jan. 1989
2 674 Day A E & Sons: Shorn 25th Jan. 1989
675 Day A E & Sons: Shorn 25th Jan. 1989
676 Dixon E C & J E: Shorn Jan. 1989
4 677 Dixon E C & J E: Shorn Jan. 1989
1 678 Elouera Studs: Shorn 1st Jan. 1989
679 Elouera Studs: Shorn 1st Jan. 1989
680 Ferguson R F
681 Frost B A: Shorn 18th Dec. 1988
682 Gadang Studs: Shorn Jan. 1989
683 Gilmore J A & M Y & Sons: Shorn Jan. 1989

- 684 Gilmore J A & M Y & Sons: Shorn Jan. 1989
685 Greig Mrs J M: Shorn Jan. 1989 *685A GREIG MRS. J.M.*
686 Harris R & C: Shorn Jan. 1989
3 687 Harris R & C: Shorn Jan. 1989
6 688 Hawken R W & D
689 Hermes Poll Dorsets: Shorn Dec. 1988
out 690 Hodge N D & B E: Shorn Jun. 1989
out 691 Kentish Downs Studs: Shorn 14th Jan. 1989
692 Kentish Downs Studs: Shorn 14th Jan. 1989
693 Leamington Stud Farm: Shorn 30th Jan. 1989
694 Legge R B: Shorn Jan. 1989
695 Linton Dorset Stud
9 696 Loddonlea Stud
697 Marr R D & P J: Shorn 26th Jan. 1989
out 698 Marr R D & P J: Shorn 25th Nov. 1988
699 Martin W S & Sons: Shorn Feb. 1989 *SCRATCHED*
700 Martin W S & Sons: Shorn Feb. 1989
701 McKenzie L K & Son: Shorn 28th Jan. 1989
702 McKenzie L K & Son: Shorn 28th Jan. 1989
703 McLauchlan Partnership: Shorn Jan. 1989
7 704 Middle Creek Estates P/L: Shorn Jan. 1989
705 Middle Creek Estates P/L: Shorn Jan. 1989
706 Mitchell R J & L J: Shorn Jan. 1989
707 Mitchell R J & L J: Shorn Jan. 1989
708 Oliver G K: Shorn Jan. 1989
709 Oxley G: Shorn Jan. 1989
710 Oxley G: Shorn Jan. 1989
out 711 Prentice J E & K M: Shorn Jan. 1989
out 712 Prentice J E & K M: Shorn Jan. 1989
713 Romsey Park: Shorn 20th Dec. 1988
out 714 Russell A D & Mrs R L: Shorn Jan. 1989
715 Ryan L J & G H: Shorn Jan. 1989
716 Ryan L J & G H: Shorn Jan. 1989
717 Sargent R: Shorn Dec. 1988
718 Stevens M & D: Shorn Jan. 1989
719 Stuart & McLauchlan Pty Ltd: Shorn Jan. 1989
720 Sutherland R B & E J & Sons: Shorn 31st Jan. 1989
721 Turner I & W: Shorn Dec. 1988
722 Turner I & W: Shorn Dec. 1988
723 Turner J & I: Shorn Feb. 1989
724 Turner J & I: Shorn Feb. 1989
725 Turner R: Shorn Feb. 1989
726 Vale S & Son: Shorn Jan. 1989
out 727 Weir M C & K M: Shorn 20th Jan. 1989
728 Wilson N: Shorn 31st Jan. 1989
out 729 Wilson N: Shorn 31st Jan. 1989
730 Yates R & Co: Shorn 30th Jan. 1989
5 734 BUCKNALL I.I.
- Class 242 — PEN OF 2 RAMS, under 1½ years old.**
- 731 Aberdeen Dorset Stud: Shorn Jan. 1989
732 Armstrong G: Shorn Feb. 1989
2 733 Armstrong N S: Shorn Feb. 1989
734 Bucknall I I: Shorn Jan. 1989 *TRANS TO 241*
3 735 Cornwall Dorset Stud: Shorn Jan. 1989
out 736 Day A E & Sons: Shorn 25th Jan. 1989
737 Dixon E C & J E: Shorn Jan. 1989
738 Elouera Park: Shorn 1st Jan. 1989
1 739 Elouera Studs: Shorn 1st Jan. 1989
740 Frost B A: Shorn 18th Dec. 1988
741 Gadang Studs: Shorn Jan. 1989
4 742 Gilmore J A & M Y & Sons: Shorn Jan. 1989
743 Harris R & C: Shorn Jan. 1989
744 Hawken R W & D
745 Kentish Downs Studs: Shorn 14th Jan. 1989
746 Legge R B: Shorn Jan. 1989
747 Loddonlea Stud
748 McLauchlan Partnership: Shorn Jan. 1989
5 749 Middle Creek Estates P/L: Shorn Jan. 1989
750 Stevens M & D: Shorn Jan. 1989
751 Turner J & I: Shorn Feb. 1989
752 Turner R: Shorn Feb. 1989
753 Yates R & Co: Shorn 30th Jan. 1989

Section 76 — Poll Dorsets

Class 243 — THE "BALMORAL" CLASS for a Ram under 1½ years old, to be MACHINE SHORN not more than twenty eight days prior to judging, standard combs to be used and the ram must not be trimmed at all.

The Scanprobe machine will be used in this Class. Exhibitors are required to pay an additional \$5.00 per entry to cover Scanprobe costs.

Prizes: 1st, suitably inscribed Sash and Card; other prizes — cards and ribbons.

Messrs. W. S. Martin and Sons, "Balmoral", Sandy Creek, S.A., have donated \$200.00 which has been invested with the Company, the interest thereon will be accumulated until the award has been won three times by the same Exhibitor.

A trophy order to the value of the accumulated interest will then be awarded to that Exhibitor. After one Exhibitor has won the trophy three times, competition for the trophy order will re-commence and previous wins will not count. Entries in the above class are limited to one from each Exhibitor.

Winners: 1982, L. J. & G. H. Ryan; 1983, I. I. Bucknall; 1984, Elouera Dorset Stud; 1985, R.B. Legge; 1986, R.W. & D. Hawken; 1987, L.K. McKenzie; 1988, J.A. & M.Y. Gilmore & Sons.

- 754 **Aberdeen Dorset Stud:** Shorn Sept 1989
out 755 **Armstrong G:** Shorn Sep. 1989
 756 **Beattie E**
 757 **Binnie W I & S M**
 758 **Bucknall I I:** Shorn Sep. 1989
 759 **Close W L & Sons**
 760 **Cornwall Dorset Stud:** Shorn Sep. 1989
4 761 **Day A E & Sons:** Shorn Sep. 1989
 762 **Dixon E C & J E**
 763 **Elouera Studs:** Shorn 18th Sep. 1989
 764 **Ferguson R F**
 765 **Frost B A:** Shorn Sep. 1989
 766 **Gadang Studs:** Shorn 31st Aug. 1989
 767 **Gilmore J A & M Y & Sons:** Shorn Sept. 1989
 768 **Grelg Mrs J M:** Shorn Sept. 1989
H-C 769 **Hawken R W & D**
1 770 **Hibbard G:** Shorn 1st Sept. 1989
5 771 **Hodge N D & B E**
out 772 **Kentish Downs Studs:** Shorn 29th Aug. 1989
 773 **Legge R B:** Shorn Sept. 1989
out 774 **Linton Dorset Stud**
out 775 **Loddonlea Stud**
out 776 **Martin W S & Sons:** Shorn Aug. 1989
 777 **McKenzie L K & Son**
2 778 **Middle Creek Estates P/L:** Shorn Sep. 1989
 779 **Oliver G K:** Shorn Aug. 1989
 780 **Oxley G:** Shorn Sept. 1989
6 781 **Prentice J E & K M:** Shorn Aug. 1989
3 782 **Romsey Park:** Shorn 29th Aug. 1989
 783 **Ryan L J & G H:** Shorn Sept. 1989
 784 **Spring G M:** Shorn 28th Aug. 1989
out 785 **Spring G M:** Shorn 28th Aug. 1989
 786 **Sutherland R B & E J & Sons:** Shorn 27th Aug. 1989
 787 **Turner I & W:** Shorn 1st Sept. 1989
 788 **Turner I & W:** Shorn 1st Sept. 1989
 789 **Vale S & Son:** Shorn Sept. 1989
 790 **Wilson N:** Shorn 1st Sept. 1989
 791 **Yates R & Co**

Class 244 — RAM, under 1½ years old, closely and evenly shorn.

- 792 **Aberdeen Dorset Stud:** Shorn Aug. 1989
 793 **Aorere Farm:** Shorn Aug. 1989
 794 **Aorere Farm:** Shorn Aug. 1989
 795 **Armstrong G:** Shorn Aug. 1989

- 5* 796 **Armstrong N S:** Shorn Aug. 1989
out 797 **Badcock F H & Son:** Shorn 1st Aug. 1989
 798 **Beattie E:** Shorn Aug. 1989
 799 **Binnie W I & S M**
 800 **Binnie W I & S M**
7 801 **Bucknall I I:** Shorn Aug. 1989
 802 **Bucknall I I:** Shorn Aug. 1989
 803 **Burzacott K C & M A:** Shorn 7th Aug. 1989
 804 **Close W L & Sons:** Shorn Aug. 1989
6 805 **Corcoran J M:** Shorn Aug. 1989
 806 **Corcoran J M:** Shorn Aug. 1989
 807 **Cornwall Dorset Stud:** Shorn Aug. 1989
out 808 **Cornwall Dorset Stud:** Shorn Aug. 1989
 809 **Day A E & Sons:** Shorn Aug. 1989
 810 **Day A E & Sons:** Shorn Aug. 1989
2 811 **Dixon E C & J E:** Shorn Jul. 1989
 812 **Dixon E C & J E:** Shorn Jul. 1989
 813 **Douglas M K & C M & Sons:** Shorn Aug. 1989
1 814 **Elouera Studs:** Shorn 1st Aug. 1989
 815 **Elouera Studs:** Shorn 1st Aug. 1989
 816 **Ferguson D S & C J & Sons:** Shorn Aug. 1989
 817 **Ferguson R F**
 818 **Frost B A:** Shorn 1st Aug. 1989
H-C 819 **G I M Partnership:** Shorn Jul. 1989
 820 **G I M Partnership:** Shorn Jul. 1989
 821 **Gadang Studs:** Shorn Aug. 1989
 822 **Gadang Studs:** Shorn Aug. 1989
3 823 **Gilmore J A & M Y & Sons:** Shorn Jul. 1989
 824 **Gilmore J A & M Y & Sons:** Shorn Jul. 1989
9 825 **Grelg Mrs J M:** Shorn 12th May 1989
 826 **Harris R & C:** Shorn July 1989
 827 **Hawken R W & D**
 828 **Hermes Poll Dorsets:** Shorn Jul. 1989
out 829 **Hermes Poll Dorsets:** Shorn Jul. 1989
 830 **Hodge N D & B E:** Shorn Aug. 1989
 831 **Hodge N D & B E:** Shorn Aug. 1989
out 832 **Iles Bros:** Shorn Aug. 1989
 833 **Iles Bros:** Shorn Aug. 1989
 834 **Kentish Downs Studs:** Shorn 14th Aug. 1989
 835 **Kentish Downs Studs:** Shorn 14th Aug. 1989
 836 **Leamington Stud Farm:** Shorn 25th Jul. 1989
 837 **Linton Dorset Stud**
 838 **Loddonlea Stud**
out 839 **Marr R D & P J:** Shorn 24th Jul. 1989
out 840 **Marr R D & P J:** Shorn 24th Jul. 1989
out 841 **Martin W S & Sons:** Shorn Jul. 1989
out 842 **Martin W S & Sons:** Shorn Jul. 1989
 843 **McKenzie L K & Son:** Shorn 1st Aug. 1989
 844 **McKenzie L K & Son:** Shorn 1st Aug. 1989
8 845 **Middle Creek Estates P/L:** Shorn 5th Aug. 1989
10 846 **Middle Creek Estates P/L:** Shorn 5th Aug. 1989
4 847 **Mitchell D:** Shorn Aug. 1989
 848 **Mitchell D:** Shorn Aug. 1989
 849 **Mitchell R J & L J:** Shorn Aug. 1989
 850 **Moore D M:** Shorn 10th Aug. 1989
 851 **Moore D M:** Shorn 10th Aug. 1989
 852 **Moore K B:** Shorn 10th Aug. 1989
 853 **Oliver G K:** Shorn Aug. 1989
 854 **Oliver G K:** Shorn Aug. 1989
 855 **Oxley G:** Shorn July 1989
 856 **Oxley G:** Shorn July 1989
 857 **Prentice J E & K M:** Shorn Aug. 1989
 858 **Prentice J E & K M:** Shorn Aug. 1989
 859 **Romsey Park:** Shorn 1st Aug. 1989
 860 **Russell A D & Mrs R L:** Shorn Aug. 1989
 861 **Ryan L J & G H:** Shorn Jul. 1989
 862 **Ryan L J & G H:** Shorn Jul. 1989
 863 **Sargent R:** Shorn Aug. 1989
 864 **Spring G M:** Shorn 26th Jul. 1989
 865 **Spring G M:** Shorn 21st Jul. 1989
 866 **Stuart & McLauchlan Pty Ltd:** Shorn Aug. 1989
 867 **Stuart & McLauchlan Pty Ltd:** Shorn Aug. 1989

Section 76 — Poll Dorsets

- 868 Sutherland R B & E J & Sons: Shorn 14th Aug. 1989
 869 Turner I & W: Shorn 1st Aug. 1989
 870 Turner I & W: Shorn 1st Aug. 1989
 871 Turner J & I
 872 Turner J & I
 873 Turner R
 874 Turner R
 875 Vale S & Son: Shorn July 1989
 out 876 Vale S & Son: Shorn July 1989
 877 Wilson N: Shorn 21st Aug. 1989
 878 Wilson N: Shorn 21st Aug. 1989
 879 Yates R & Co: Shorn Aug. 1989

Class 245 — PEN OF 2 RAMS, under 1½ years old, closely and evenly shorn.

- 3 out 880 Armstrong G: Shorn Aug. 1989
 881 Armstrong N S: Shorn Aug. 1989
 882 Beattie E: Shorn Aug. 1989
 883 Bucknall I I: Shorn Aug. 1989
 884 Burzacott K C & M A: Shorn 7th Aug. 1989
 885 Close W L & Sons: Shorn Aug. 1989
 6 886 Cornwall Dorset Stud: Shorn Aug. 1989
 887 Day A E & Sons: Shorn Aug. 1989
 1 888 Dixon E C & J E: Shorn Jul. 1989
 889 Elouera Park: Shorn 1st Aug. 1989
 5 890 Elouera Stud: Shorn 1st Aug. 1989
 891 Ferguson D S & C J & Sons: Shorn Aug. 1989
 out 892 Ferguson R F
 893 Frost B A: Shorn 1st Aug. 1989
 894 Gadang Stud: Shorn Aug. 1989
 2 895 Gilmore J A & M Y & Sons: Shorn Jul. 1989
 896 Greig Mrs J M: Shorn May 1989
 897 Harris R & C: Shorn July 1989
 898 Hawken R W & D
 out 899 Hermes Poll Dorsets: Shorn Jul. 1989
 900 Iles Bros: Shorn Aug. 1989
 901 Kentish Downs Stud: Shorn 14th Aug. 1989
 902 Legge R B: Shorn Aug. 1989
 903 Linton Dorset Stud
 904 Loddonlea Stud
 out 905 Martin W S & Sons: Shorn Jul. 1989
 906 McKenzie L K & Son: Shorn 1st Aug. 1989
 4 907 Middle Creek Estates P/L: Shorn 5th Aug. 1989
 out 908 Mitchell D: Shorn Aug. 1989
 909 Mitchell R J & L J: Shorn Aug. 1989
 910 Moore K B: Shorn 10th Aug. 1989
 911 Oliver G K: Shorn Aug. 1989
 912 Oxley G: Shorn July 1989
 913 Prentice J E & K M: Shorn Aug. 1989
 914 Romsey Park: Shorn 1st Aug. 1989
 out 915 Russell A D & Mrs R L: Shorn Aug. 1989
 916 Ryan L J & G H: Shorn Jul. 1989
 917 Turner I & W: Shorn 1st Aug. 1989
 918 Turner J & I
 919 Wilson N: Shorn 21st Aug. 1989
 out 920 Yates R & Co: Shorn Aug. 1989

THE "ALLEN E. DAY" MEMORIAL TROPHY, for the Best Pen of either woolly or shorn Rams, under 1½ years old. Presented by the Family of the Late Allen E. Day, "Allendale", Bordertown, South Australia.

Prize: Suitably inscribed Sash and Card.

The sum of \$200 has been invested with the Australian Poll Dorset Association Inc., and the interest thereon will be accumulated until the award has been won three times by the same Exhibitor. A trophy order to the value of the accumulated interest will then be awarded to that Exhibitor.

After one Exhibitor has won the trophy three times, competition for the trophy will re-commence and previous wins will not count.

Only first prize winners in Classes 242 and 245 to be eligible to compete for this Trophy. Outright winner: 1986, Middle Creek Estates Pty. Ltd.; 1987, J.A. & M.Y. Gilmore & Sons; 1988, Elonera Studs.

***POLL DORSET FOUNDATION BREEDERS' TROPHY — For the best yearling ram bred by exhibitor and entered in the ordinary Classes. All first prize winners in the single classes and both first prize winning rams from the pair classes, to be eligible to compete. This award to be judged after the ram Championships. A Trophy valued at \$42 and sash will be presented annually to the winner by the Australian Poll Dorset Association Inc.**

E LOUERA STUD

Class 246 — RAM LAMB, dropped after 1st April, of year of Show. Entries are restricted to one from any one exhibitor and the dams shall not be exhibited.

- 2 921 Armstrong G
 922 Armstrong N S
 923 Binnie W I & S M
 4 924 Bucknall I I
 925 Close W L & Sons
 926 Day A E & Sons
 927 Elouera Studs
 out 928 Ferguson R F
 929 Frost B A
 1 930 Gilmore J A & M Y & Sons
 931 Greig Mrs J M
 932 Harris R & C
 933 Hawken R W & D
 out 934 Hermes Poll Dorsets
 935 Kentish Downs Studs
 936 Legge R B
 937 Marr R D & P J
 out 938 Martin W S & Sons
 939 McKenzie L K & Son
 5 940 Middle Creek Estates P/L
 941 Mitchell R J & L J
 3 942 Prentice J E & K M
 943 Russell A D & Mrs R L
 944 Sargent R
 945 Sutherland R B & E J & Sons: Shorn 17th Aug. 1989 *TRANS To 247*
 out 946 Turner I & W
 947 Turner J & I
 948 Turner R
 949 Wilson N
 950 Yates R & Co

Class 247 — OBJECTIVE MEASUREMENT CLASS.

RAM LAMB, born after 1st April, 1989 and shorn within 7 days of exhibition. Day and month of birth must be advised on or before the day prior to judging.

EXHIBITORS IN THIS CLASS ARE LIMITED TO ONE ENTRY EACH.

To be judged thus:

Scanogram assessment — eye muscle area, fat deposition, length, height, weight and age. A maximum of 70% of the points to be allocated for this section.

Standard judging assessment by Poll Dorset Judge. A maximum of 30% to be allocated for this section.

Entry fee: Exhibitors in this Class are required to pay an additional \$5.00 per entry to cover Scanoprobe costs.

NOTE: This competition is subject to the availability of an appropriate machine.

Section 76 — Poll Dorsets

- 951 **Aberdeen Dorset Stud**: Shorn Sept 1989
 952 **Armstrong G**: Shorn Sep. 1989
 953 **Bucknall I I**: Shorn Sep. 1989
 3 954 **Close W L & Sons**
 955 **Cornwall Dorset Stud**: Shorn Sep. 1989
 956 **Day A E & Sons**: Shorn Sep. 1989
 2 957 **Elouera Studs**: Shorn 18th Sep. 1989
 out 958 **Ferguson R F**
 959 **Frost B A**: Shorn Sep. 1989
 1 960 **Gilmore J A & M Y & Sons**: Shorn Sept. 1988
 5 961 **Hawken R W & D**
 962 **Hermes Poll Dorsets**: Shorn Sept. 1989
 963 **Kentish Downs Studs**: Shorn 17th Sept. 1989
 out 964 **Legge R B**: Shorn Sept. 1989
 965 **Marr R D & P J**: Shorn 19th Sep. 1989
 out 966 **Martin W S & Sons**: Shorn Sep. 1989
 967 **McKenzie L K & Son**
 968 **Middle Creek Estates P/L**: Shorn Sep. 1989
 969 **Mitchell R J & L J**: Shorn Sep. 1989
 970 **Prentice J E & K M**: Shorn Sept. 1989
 971 **Russell A D & Mrs R L**
 972 **Ryan L J & G H**: Shorn Sept. 1989
 973 **Sargent R**
 974 **Sutton J C**
 975 **Turner I & W**: Shorn 15th Sept. 1989
 4 976 **Turner J & I**
 977 **Turner R**
 978 **Wilson N**: Shorn 1st Sept. 1989
 979 **Yates R & Co**: Shorn 18th Sept 1989
 945 **SUTHERLAND + SONS R.B. + E.S.**

The "NHAREE TROPHY", donated by L. J. B. & E. Binns, Nharee, Antwerp, Vic. will be presented annually to the winner of the above Class.

Class 248 — EWE, under 1½ years old.

- 2 980 **Armstrong G**: Shorn Feb. 1989
 H.C. 981 **Beattie E**: Shorn Jan. 1989
 982 **Binnie W I & S M**: Shorn 28th Jan. 1989
 SCRATCHED → 983 **Cornwall Dorset Stud**: Shorn Jan. 1989
 984 **Dixon E C & J E**: Shorn Jan. 1989
 out 985 **Dixon E C & J E**: Shorn Jan. 1989
 1 986 **Elouera Studs**: Shorn 1st Jan. 1989
 out 987 **Elouera Studs**: Shorn 1st Jan. 1989
 988 **Frost B A**: Shorn 18th Dec. 1988
 4 989 **Gilmore J A & M Y & Sons**: Shorn Jan. 1989
 990 **Greig Mrs J M**: Shorn Jan. 1989
 991 **Harris R & C**: Shorn Jan. 1989
 5 992 **Hawken R W & D**
 993 **Legge R B**: Shorn Jan. 1989
 994 **Loddonlea Stud**
 995 **McKenzie L K & Son**: Shorn 28th Jan. 1989
 out 996 **Middle Creek Estates P/L**: Shorn Jan. 1989
 997 **Middle Creek Estates P/L**: Shorn Jan. 1989
 998 **Mitchell R J & L J**: Shorn Jan. 1989
 999 **Ryan L J & G H**: Shorn Jan. 1989
 1000 **Sargent R**: Shorn Dec. 1988
 1001 **Sutton J C**
 3 1002 **Turner J & I**: Shorn Feb. 1989
 1003 **Yates R & Co**: Shorn 30th Jan. 1989

Class 249 — PEN OF 2 EWES, under 1½ years old.

- 3 1004 **Armstrong N S**: Shorn Feb. 1989
 SCRATCHED → 1005 **Cornwall Dorset Stud**: Shorn Jan. 1989
 1 1006 **Dixon E C & J E**: Shorn Jan. 1989
 1007 **Elouera Studs**: Shorn 1st Jan. 1989
 1008 **Ferguson R F**
 1009 **Gilmore J A & M Y & Sons**: Shorn Jan. 1989
 2 1010 **Harris R & C**: Shorn Jan. 1989
 1011 **Loddonlea Stud**
 1012 **Turner R**: Shorn Feb. 1989

Class 250 — THE "BROUGHTON" TROPHY for a ewe under 1½ years old, closely and evenly MACHINE SHORN with standard combs (including head and legs) not more than 28 days prior to judging and the ewe must not be trimmed at all. A trophy will be presented annually to the winner by Messrs. T.H. Kelsall & Son, Broughton Brook, Wagga Wagga, N.S.W. well as a suitably inscribed sash and card, other prizes — cards and ribbons.

- 2 1013 **Armstrong G**: Shorn Sep. 1989
 1 1014 **Armstrong N S**: Shorn Sep. 1989
 1015 **Beattie E**
 1016 **Binnie W I & S M**
 1017 **Cornwall Dorset Stud**: Shorn Sep. 1989 *Scratched*
 1018 **Dixon E C & J E**
 4 1019 **Elouera Studs**: Shorn 18th Sep. 1989
 1020 **Elouera Studs**: Shorn 18th Sep. 1989
 5 1021 **Ferguson R F**
 6 1022 **Frost B A**: Shorn Sep. 1989
 1023 **Gilmore J A & M Y & Sons**: Shorn Aug. 1989
 1024 **Gilmore J A & M Y & Sons**: Shorn Aug. 1989
 1025 **Greig Mrs J M**: Shorn Sept. 1989
 3 1026 **Harris R & C**: Shorn Sept. 1989
 1027 **Hawken R W & D**
 1028 **Loddonlea Stud**
 1029 **McKenzie L K & Son**
 1030 **Middle Creek Estates P/L**: Shorn Sep. 1989
 1031 **Mitchell R J & L J**: Shorn Sep. 1989
 1032 **Oliver G K**: Shorn Aug. 1989
 1033 **Oxley G**: Shorn Aug. 1989
 1034 **Oxley G**: Shorn Aug. 1989
 1035 **Ryan L J & G H**: Shorn Sept. 1989
 1036 **Sargent R**
 1037 **Turner I & W**: Shorn 1st Sept. 1989
 1038 **Turner J & I**
 1039 **Yates R & Co**

Class 251 — PEN OF 2 EWES, under 1½ years old, closely and evenly shorn.

- 2 1040 **Armstrong N S**: Shorn Aug. 1989
 out 1041 **Burzacott K C & M A**: Shorn 7th Aug. 1989
 H.C. 1042 **Dixon E C & J E**: Shorn Jul. 1989
 4 1043 **Douglas M K & C M & Sons**: Shorn Aug. 1989
 1044 **Elouera Studs**: Shorn 1st Aug. 1989
 1045 **Ferguson R F**
 1 1046 **Gilmore J A & M Y & Sons**: Shorn Jul. 1989
 1047 **Hawken R W & D**
 1048 **Legge R B**: Shorn Aug. 1989
 1049 **Loddonlea Stud**
 3 1050 **McKenzie L K & Son**: Shorn 1st Aug. 1989
 out 1051 **Middle Creek Estates P/L**: Shorn Aug. 1989
 1052 **Mitchell R J & L J**: Shorn Aug. 1989
 1053 **Oliver G K**: Shorn Aug. 1989
 1054 **Ryan L J & G H**: Shorn Jul. 1989
 1055 **Turner J & I**
 1056 **Yates R & Co**: Shorn Aug. 1989

Class 252 — EWE LAMB, dropped after 1st April of year of Show. Entries are restricted to one from any one exhibitor and the dams shall not be exhibited.

- 1 1057 **Armstrong N S**
 1058 **Binnie W I & S M**
 1059 **Day A E & Sons**
 4 1060 **Elouera Studs**
 1061 **Gilmore J A & M Y & Sons**
 1062 **Greig Mrs J M**

No. 1 in small tractors and mowers.

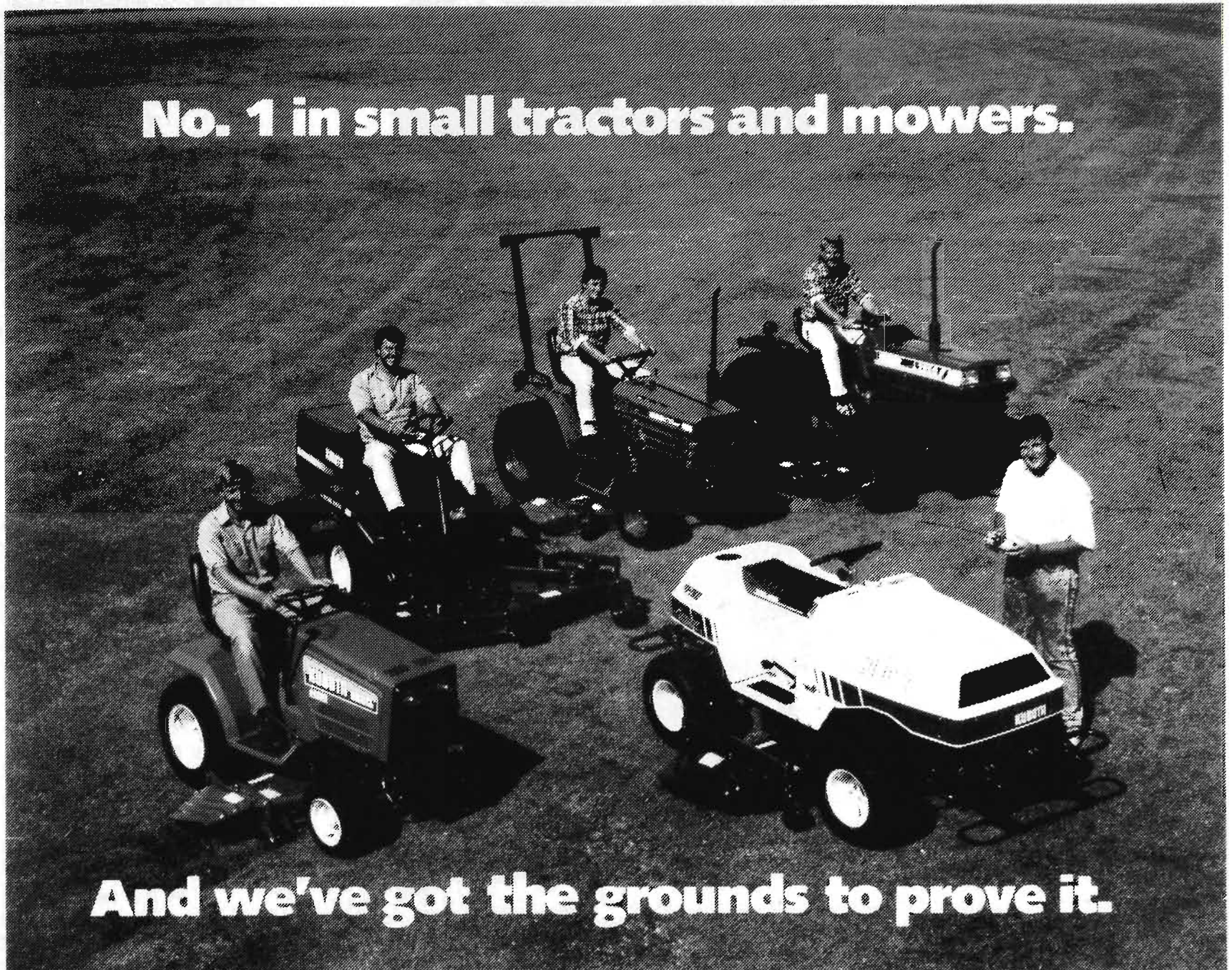

And we've got the grounds to prove it.

You can judge Kubota by the turf it keeps.

Throughout Australia, from superbly manicured municipal parks and gardens to the hallowed turf of the MCG – Kubota provides the professional edge.

The evidence speaks for itself. Kubota has the technology.

Take the PX-2100 radio controlled mower for example. Up and down steep slopes. Under and around trees.

Perfect mowing by remote control.

On the other hand, you can put yourself in the driver's seat with direct drive. It's really up to you.

Kubota gives you all the options.

In model choice. In horsepower ratings, to match power to purpose. In exclusively designed mid-mount mower deck sizes. In a complete range of dependable, easy-mount implement attachments.

Kubota puts you first in development.

The world's first outfront mower with 4WD hydrostatic transmission for quick, smooth operation. Tilt steering and cruise control are standard. So is the advanced ergonomic design for superior comfort.

First again, with dynamic Glide Shift clutchless transmission for ultimate tractor/

mower control. Shifting is smooth and precise. Forward-reverse direction clutchless control effortless and precise.

Superior design. Advanced technology. Easy maintenance. Quality without compromise. Proven dependability.

Perfect results every time. And we've got magnificent grounds to prove it.

KUBOTA TRACTOR AUSTRALIA

Putting technology to work.

**Kubota Tractor Australia proudly supports
The Royal Agricultural Society of Victoria.**

Kubota (Tractor) Australia Pty Ltd, 347 Settlement Road, Thomastown, Vic.
For more information, call toll free 008 833 4653.

CHEFON COURT SMUTIKUB 1502

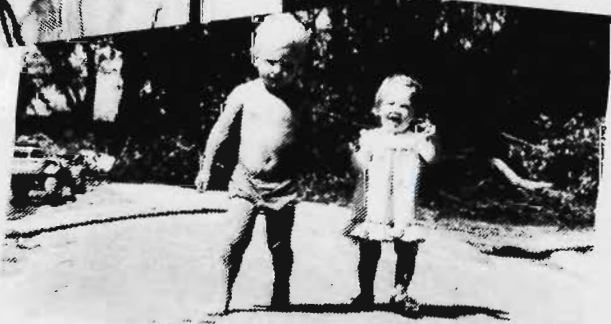

FOR MOST OF
AUSTRALIA'S PAST,
WE'VE BEEN LOOKING
AFTER ITS FUTURE.

Our nation was barely 60 years old when AMP began providing financial security for ordinary Australians.

In the years since then, we've helped millions safeguard their future.

We stood by our farmers through the depression.

We helped the wives and families of diggers cope with the hardships of war.

Through natural disasters and personal tragedies, we've made sure no-one had to face things alone.

Last year AMP policyholders and beneficiaries received well over \$2.7 billion.

And on top of that, more than 2 million policyholders and their families continue to enjoy the most important benefit that AMP offers: the knowledge that we'll always be there when we're needed.



WE'LL ALWAYS BE THERE.

AMP will be at the Show too!
Visit the AMP Lawns and Display

Section 77 — Corriedales

- 1063 Harris R & C
 1064 Hawken R W & D
 3 1065 Legge R B
 2 1066 Marr R D & P J
 1067 McKenzie L K & Son
 1068 Middle Creek Estates P/L
 1069 Mitchell R J & L J
 out 1070 Prentice J E & K M
 1071 Ryan L J & G H
 1072 Turner J & I
 1073 Turner R
 1074 Willson N
 1075 Yates R & Co

Class 253 — *THE "LINDSBURY" TROPHY, for a group of 3 rams under 1 1/2 years old, 2 in the wool and 1 shorn, bred by the Exhibitor, and entered in the ordinary classes. This trophy is presented by Mr. A. Taylor, of "Lindsbury", Cudal, N.S.W.

- 2 1076 Armstrong N S
 1077 Corcoran J M
 1078 Cornwall Dorset Stud
 1079 Day A E & Sons
 3 1080 Dixon E C & J E
 1 1081 Elouera Studs
 1082 Frost B A
 1083 Gadang Studs
 1084 Gilmore J A & M Y & Sons
 1085 Greig Mrs J M: Shorn Jan. 1989
 1086 Harris R & C
 1087 Hawken R W & D
 1088 Kentish Downs Studs
 1089 Loddonlea Stud
 1090 Martin W S & Sons
 1091 McKenzie L K & Son
 1092 Middle Creek Estates P/L
 1093 Mitchell R J & L J
 1094 Prentice J E & K M
 1095 Willson N
 1096 Yates R & Co

The sum of \$500 has been invested with the Australian Poll Dorset Association Inc.; the interest on which will provide a Trophy and Sash annually to the winner. Second and Third Prize: Cards and Ribbons.

Class 254 — *AUSTRALIAN POLL DORSET ASSOCIATION INC. TROPHY — For a group of 1 ram and 2 ewes all under 1 1/2 years old, bred by the Exhibitor and entered in the ordinary classes.

- 3 1097 Armstrong N S
 1098 Cornwall Dorset Stud
 1099 Dixon E C & J E
 1100 Douglas M K & C M & Sons: Shorn Aug. 1989
 1 1101 Elouera Studs
 1102 Elouera Studs
 1103 Ferguson R F
 1104 Gilmore J A & M Y & Sons
 1105 Greig Mrs J M
 2 1106 Harris R & C
 1107 Loddonlea Stud
 1108 McKenzie L K & Son
 1109 Middle Creek Estates P/L
 1110 Mitchell R J & L J
 1111 Oliver G K
 1112 Ryan L J & G H

- 1113 Yates R & Co

A sash and a trophy valued at \$50 will be presented annually by the Victorian State Committee of the APDA Inc. to the winner of the above Class and Prize Cards and ribbons will be awarded to the second and third placegetters.

THE REDESDALE TROPHY for the best Victorian Group in the Poll Dorset Association Trophy Class. Presented by Messrs E.S. & L.J. Perry of "Riverbend", Kyneton, Vic. The sum of \$200 has been invested with the Australian Poll Dorset Association Inc., the interest on which will provide an annual trophy and sash.

R+C HARRIS

"THE MERVYN WESTON MEMORIAL TROPHY" A Trophy valued at \$50 will be presented annually by THE AUSTRALIAN POLL DORSET ASSOCIATION INC. to the Exhibitor gaining highest aggregate points in the Poll Dorset Section. Restricted to sheep bred by the Exhibitor. Awards in Trophy Classes, will not be taken into consideration when deciding this award. The method of deciding this Award will be found in Regulation 133.

E LOUERA STUD

CHAMPION PRIZES

CHAMPION POLL DORSET RAM, any age — Rosette, Award donated by ELDERS PASTORAL GROUP and \$100 donated by FEDERATION INSURANCE.

E LOUERA STUD

RESERVE CHAMPION POLL DORSET RAM, any age — Rosette.

A. E. DAY & SONS

CHAMPION POLL DORSET EWE, any age — Rosette, Award donated by ELDERS PASTORAL GROUP and \$75 donated by FEDERATION INSURANCE. As well an applicator and 100 doses of product from Regulon.

E LOUERA STUD

THE GLOROY TROPHY DONATED BY R.E. HARRIS, NEWBRIDGE, VIC. will also be awarded to the Champion Poll Dorset Ewe. The sum of \$500 has been invested with the Australian Poll Dorset Association Inc., the interest on which will provide an annual trophy.

RESERVE CHAMPION POLL DORSET EWE, any age — Rosette.

G. ARMSTRONG

Section 77 — Corriedales

Class 260 — RAM, 2 1/2 years old and over.

- w/d 1114 Baker E M: Shorn July 1988
 w/d 1115 Baker E M: Shorn Aug. 1988
 1 1116 Moreton K & M: Shorn 2nd Jul. 1988

Class 261 — RAM, 1 1/2 years old and under 2 1/2 years old.

- w/d 1117 Baker E M: Shorn Dec. 1988
 w/d 1118 Baker E M: Shorn July 1988
 1 1119 Moreton K & M: Shorn 3rd Oct. 1988
 2 1120 Moreton K & M: Shorn 3rd Dec. 1988

Class 262 — RAM, under 1 1/2 years old.

- 1121 Baker E M: Shorn Oct. 1988 w/d
 1 1122 Moreton K & M: Shorn 3rd Oct. 1988

Section 77 — Corriedales

Class 263 — RAM, under 2½ years old, closely and evenly shorn.

- 1123 Baker E M: Shorn Aug. 1989 *w/d*
 1124 Moreton K & M

Class 264 — PEN OF 2 RAMS, under 2½ years old.

- 1125 Baker E M: Shorn Oct. 1988 *w/d*

Class 265 — EWE, 1½ years old and over, suckling her own progeny at foot. Both ewe and progeny to be judged. Date of birth of lamb to be stated on entry form.

- w/d out* 1126 Baker E M: Shorn Aug. 1988
 1127 Moreton K & M: Shorn 7th Nov. 1988

Class 266 — EWE, 2½ years old and over.

- w/d* 1128 Baker E M: Shorn July 1988
 1129 Moreton K & M: Shorn 2nd Jul. 1988

Class 267 — EWE, 1½ years old and under 2½ years old.

- w/d* 1130 Baker E M: Shorn July 1988
 1131 Moreton K & M: Shorn 2nd Jul. 1988

Class 268 — EWE, under 1½ years old.

- w/d* 1132 Baker E M: Shorn Oct. 1988
 1133 Moreton K & M: Shorn 3rd Oct. 1988

Class 269 — PEN OF 2 EWES, under 1½ years old.

- w/d* 1134 Baker E M: Shorn Oct. 1988

Class 270 — EWE, under 2½ years old, closely and evenly shorn.

- w/d* 1135 Baker E M: Shorn Aug. 1989
 1136 Moreton K & M

Class 271 — *GROUP OF 2 RAMS AND 1 EWE (any age).

- w/d* 1137 Baker E M
 1138 Moreton K & M
 Limited to exhibits entered in the Ordinary Classes.

Class 272 — *GROUP OF 4 RAMS, 1 over 2½ years, 1 over 1½ years and under 2½ years, 1 under 1½ years, all in wool, and 1 under 2½ years shorn.

- w/d* 1139 Baker E M
 1140 Moreton K & M
 Limited to exhibits entered in the Ordinary Classes.

THE GUTHRIE PERPETUAL CUP, donated by the late J. F. Guthrie, will be awarded to the most successful Exhibitor in Classes 260 to 270. The Cup will be competed for in perpetuity and the successful Exhibitor's name will be engraved on it each year. The method of deciding this Award will be found in Regulation 133.

K+M. MORETON

A TROPHY valued at \$40 presented by THE AUSTRALIAN CORRIEDALE ASSOCIATION LTD, (VICTORIAN BRANCH) will be awarded to the Most Successful Corriedale Exhibitor.

K+M. MORETON

CHAMPION PRIZES

CHAMPION CORRIEDALE RAM, any age — Rosette, Award donated by **ELDERS PASTORAL GROUP**, \$100 donated by FEDERATION INSURANCE and a \$30 cheque presented by **THE AUSTRALIAN CORRIEDALE ASSOCIATION LTD. (VICTORIAN BRANCH)**.

K+M MORETON

RESERVE CHAMPION CORRIEDALE RAM, any age — Rosette.

K+M. MORETON

CHAMPION CORRIEDALE EWE, any age — Rosette, Award donated by **ELDERS PASTORAL GROUP**, \$75 donated by FEDERATION INSURANCE and a \$30.00 cheque presented by **THE AUSTRALIAN CORRIEDALE ASSOCIATION LTD. (VICTORIAN BRANCH)**.

K+M. MORETON

RESERVE CHAMPION CORRIEDALE EWE, any age — Rosette.

K+M. MORETON

Section 78 — Merinos Super-Fine and Fine Wool

Shorn on or after 1st August, 1988.

Class 280 — Ram over 2 years and 8 months.

No Entry

Class 281 — Ram under 2 years and 8 months.

No Entry

Class 282 — Ewe over 2 years and 8 months.

No Entry

Class 283 — Ewe under 2 years and 8 months.

No Entry

Shorn on or after 1st March, 1989.

Class 284 — Ram over 2 years and 8 months.

No Entry

Class 285 — Ram under 2 years and 8 months.

No Entry

Class 286 — Ewe over 2 years and 8 months.

No Entry

Class 287 — Ewe under 2 years and 8 months.

No Entry

CHAMPION PRIZES

CHAMPION SUPER-FINE AND FINE WOOL MERINO RAM, Rosette.

RESERVE CHAMPION SUPER-FINE AND FINE WOOL MERINO RAM, Rosette.

CHAMPION SUPER-FINE AND FINE WOOL MERINO EWE, Rosette.

Section 78 — Merinos Super-Fine and Fine Wool

RESERVE CHAMPION SUPER-FINE AND FINE WOOL
MERINO EWE, Rosette.

Medium Wool

Shorn on or after 1st August, 1988.

Class 288 — Ram over 2 years and 8 months.
No Entry

Class 289 — Ram under 2 years and 8 months.
No Entry

Class 290 — Ewe over 2 years and 8 months.
No Entry

Class 291 — Ewe under 2 years and 8 months.
No Entry

Shorn on or after 1st March, 1989.

Class 292 — Ram over 2 years and 8 months.
No Entry

Class 293 — Ram under 2 years and 8 months.
No Entry

Class 294 — Ewe over 2 years and 8 months.
No Entry

Class 295 — Ewe under 2 years and 8 months.
No Entry

CHAMPION PRIZES

CHAMPION MEDIUM WOOL MERINO RAM, Rosette.

RESERVE CHAMPION MEDIUM WOOL MERINO RAM,
Rosette.

CHAMPION MEDIUM WOOL MERINO EWE, Rosette.

RESERVE CHAMPION MEDIUM WOOL MERINO EWE,
Rosette.

Strong Wool

Shorn on or after 1st August, 1988.

Class 296 — Ram over 2 years and 8 months.
No Entry

Class 297 — Ram under 2 years and 8 months.
No Entry

Class 298 — Ewe over 2 years and 8 months.
No Entry

Class 299 — Ewe under 2 years and 8 months.
No Entry

Shorn on or after 1st March, 1989.

Class 300 — Ram over 2 years and 8 months.
No Entry

Class 301 — Ram under 2 years and 8 months.
No Entry

Class 302 — Ewe over 2 years and 8 months.
No Entry

Class 303 — Ewe under 2 years and 8 months.
No Entry

CHAMPION PRIZES

CHAMPION STRONG WOOL MERINO RAM, Rosette.

RESERVE CHAMPION STRONG WOOL MERINO RAM,
Rosette.

CHAMPION STRONG WOOL MERINO EWE, Rosette.

RESERVE CHAMPION STRONG WOOL MERINO EWE,
Rosette.

**Poll Merinos
Super-Fine and Fine Wool**

Shorn on or after 1st August, 1988.

Class 304 — Ram over 2 years and 8 months.
No Entry

Class 305 — Ram under 2 years and 8 months.
No Entry

Class 306 — Ewe over 2 years and 8 months.
No Entry

Class 307 — Ewe under 2 years and 8 months.
No Entry

Shorn on or after 1st March, 1989.

Class 308 — Ram over 2 years and 8 months.
No Entry

Class 309 — Ram under 2 years and 8 months.
No Entry

Class 310 — Ewe over 2 years and 8 months.
No Entry

Class 311 — Ewe under 2 years and 8 months.
No Entry

CHAMPION PRIZES

CHAMPION SUPER-FINE AND FINE WOOL POLL MERINO
RAM, Rosette.

RESERVE CHAMPION SUPER-FINE AND FINE WOOL POLL
MERINO RAM, Rosette.

CHAMPION SUPER-FINE AND FINE WOOL POLL MERINO
EWE, Rosette.

RESERVE CHAMPION SUPER-FINE AND FINE WOOL POLL
MERINO EWE, Rosette.

Section 78 — Merinos Super-Fine and Fine Wool

Medium and Strong Wool

Shorn on or after 1st August, 1988.

Class 312 — Ram over 2 years and 8 months.*No Entry***Class 313 — Ram under 2 years and 8 months.***No Entry***Class 314 — Ewe over 2 years and 8 months.***No Entry***Class 315 — Ewe under 2 years and 8 months.***No Entry*

Shorn on or after 1st March, 1989.

Class 316 — Ram over 2 years and 8 months.*No Entry***Class 317 — Ram under 2 years and 8 months.***No Entry***Class 318 — Ewe over 2 years and 8 months.***No Entry***Class 319 — Ewe under 2 years and 8 months.***No Entry***CHAMPION PRIZES**

CHAMPION MEDIUM AND STRONG WOOL POLL MERINO RAM, Rosette.

RESERVE CHAMPION MEDIUM AND STRONG WOOL POLL MERINO RAM, Rosette.

CHAMPION MEDIUM AND STRONG WOOL POLL MERINO EWE, Rosette.

RESERVE CHAMPION MEDIUM AND STRONG WOOL POLL MERINO EWE, Rosette.

GRAND CHAMPION PRIZES

GRAND CHAMPION MERINO RAM, Sash, Award donated by ELDERS PASTORAL GROUP and \$100 donated by FEDERATION INSURANCE.

RESERVE GRAND CHAMPION MERINO RAM, Sash.

GRAND CHAMPION MERINO EWE, Sash, Award donated by ELDERS PASTORAL GROUP ANND \$75 donated by FEDERATION INSURANCE.

RESERVE GRAND CHAMPION MERINO EWE, Sash.

Section 79 — Drysdale

All Drysdale Sheep to be shorn between 1st March, 1989 and 30th April, 1989.

Class 320 — Ram over 1½ years, in wool.

- out* 1 1141 Dufty G & C: Shorn Apr. 1989
 1142 Dufty G & C: Shorn Apr. 1989

3 1143 Freshwater M & L: Shorn 3rd Apr. 1989

2 1144 McNabb F & M J: Shorn 1st Apr. 1989

Class 321 — Ram under 1½ years, in wool.

1 1145 McNabb F & M J: Shorn 12th Apr. 1989

1146 Moysey Mrs B: Shorn 2nd Apr. 1989

Class 322 — Ewe over 1½ years, in wool, with lamb at foot of her own breeding.

2 1147 Dufty G & C: Shorn Apr. 1989

3 1148 Dufty G & C: Shorn Apr. 1989

1149 Freshwater M & L: Shorn 3rd Apr. 1989

out 1150 Freshwater M & L: Shorn 3rd Apr. 1989

1151 McNabb F & M J: Shorn 12th Apr. 1989

1 1152 McNabb F & M J: Shorn 12th Apr. 1989

out 1153 Moysey Mrs B: Shorn 2nd Apr. 1989*out* 1154 Moysey Mrs B: Shorn 2nd Apr. 1989**Class 323 — Ewe, under 1½ years, in wool.**

1 1155 Dufty G & C: Shorn Apr. 1989

1156 Dufty G & C: Shorn Apr. 1989

2 1157 Freshwater M & L: Shorn 3rd Apr. 1989

3 1158 Freshwater M & L: Shorn 3rd Apr. 1989

1159 McNabb F & M J: Shorn 1st Apr. 1989

out 1160 Moysey Mrs B: Shorn 2nd Apr. 1989*out* 1161 Moysey Mrs B: Shorn 2nd Apr. 1989**CHAMPION PRIZES**

CHAMPION DRYSDALE RAM, any age — Rosette, Award donated by ELDERS PASTORAL GROUP and \$100 donated by FEDERATION INSURANCE.

G + C DUFTY

RESERVE CHAMPION DRYSDALE RAM, any age — Rosette.

F + M. J. McNabb

CHAMPION DRYSDALE EWE, any age — Rosette, Award donated by ELDERS PASTORAL GROUP and \$75 donated by FEDERATION INSURANCE.

G + C DUFTY

RESERVE CHAMPION DRYSDALE EWE, any age — Rosette.

*M + L FRESHWATER***Section 80 — Polwarths****Class 324 — Ram under 1½ years.**

1 1162 Kemp E

1163 Kemp E *TRANS TO C. 325***Class 325 — Ram over 1½ years.**

2 1164 Kemp E

1 1163 *KEMP E***Class 326 — Ewe under 1½ years.**

1 1165 Kemp E

Class 327 — Ewe, over 1½ years.

1 1166 Kemp E

CHAMPION PRIZES

CHAMPION POLWARTH RAM, any age — Rosette, Award donated by ELDERS PASTORAL GROUP and \$100 donated by FEDERATION INSURANCE.

E. KEMP

CHAMPION POLWARTH EWE, any age — Rosette, Award donated by ELDERS PASTORAL GROUP and \$75 donated by FEDERATION INSURANCE.

E. KEMP



We are delighted to be working with the R.A.S. in the upgrading of the Sheep & Cattle Pavilions, for the 1989 Royal Melbourne Show.

The Staunton group, through its various divisions provide the following property maintenance and signage services.

Facelift Property Maintenance

- Power sweeping of car parks, warehouses etc.
- Scrubbing of floors
- Commercial and industrial cleaning

Signage

- Design
- Corporate identity program
- Sign erection
- Banners
- Fleet marking
- Screenprinting
- Signwriting
- Computerized vinyl lettering and logos
- Cut out letters from acrylic, timber, metal
- Fabrication of signs
- Foam lettering
- Illuminated signage
- Neon signs and bending

Admobile Australia

- Mobile posters and sign advertising
- Outdoor promotions and displays

Building Maintenance and Sign Erection

- Carpentry
- Construction
- Renovations
- Alterations
- Security locks, screens and doors

Display and Shopfitting

- Cabinet Making
- Shopfitting
- Exhibition stands
- Backdrop and presentation sets

Central Plumbing and Electrical

Plumbing

- Commercial and industrial installation
- Roofing and guttering
- 24 hour service
- Gas fitting
- Regular service contracts

Electrical

- Installation and repairs
- Machine repairs and modifications
- Switchboard installations
- Robotics service and repairs
- Computer wiring
- Regular Service Contracts

Painting

- Maintenance contracts
- Commercial
- Industrial coatings

FOR FURTHER INFORMATION PLEASE CALL

Melbourne (03) 645 2566, Sydney (02) 905 6188, Adelaide (08) 362 7066
or toll free

(008) 033072

282 Normanby Road, Port Melbourne, 3207

PLANTS - FOR - HIRE^{ptltd}

incorporating
OSBORNE'S EXHIBITION SERVICES



Plants For Hire caters specifically for shorter term plantscape hire, offering an extensive range of indoor and outdoor plants. Our professional staff can arrange the initial design, delivery, installation and pick up at any time to suit your preference.

FUNCTIONS IDEAL FOR PLANTS FOR HIRE

- Exhibitions
- Corporate Functions
- Temporary commercial premises
- Conferences
- Promotional work
- Real estate sales/displays
- Launches
- Advertising
- Television, stage and theatrical productions
- Private functions

For more information on how Plants For Hire can benefit your next function, call Ian Riddle or Amanda van Cuylenberg on (03) 512888, or (03) 529 5544.

A MEMBER OF THE BROUGH PETERSEN GROUP
86 PUNT RD. WINDSOR. VICTORIA. 3181
PHONE:(03) 512 888, 529 5544 FACSIMILE:(03) 529 8962

Section 81 — Black & Coloured Sheep

Section 81 — Black & Coloured Sheep

Fine Wool, 58's and finer.

Class 330 — Ram 2 tooth and under.

1167 McKillop Mrs S: Shorn Feb. 1989 *TRANS TO C. 331*

1 1168 Smith Mrs C: Shorn Sept. 1988

2 1169 *TRANS FROM C. 332*

Class 331 — Ram 4 tooth and over.

No Entry

1 1167

Class 332 — Ram lamb, showing lamb teeth.

1169 Kan-B Colours: Shorn Sept. 1988 *TRANS TO C. 330*

1 1170 Smith Mrs C

Class 333 — Ewe 2 tooth and under.

No Entry

Class 334 — Ewe 4 tooth and over.

No Entry

Class 335 — Ewe lamb, showing lamb teeth.

1 1171 Kan-B Colours: Shorn Sept. 1988

Medium Wool, 50's to 56's.

Class 336 — Ram 2 tooth and under.

1 1172 McKillop Mrs S: Shorn 24th Oct. 1988

2 1173 Oliver Mr & Mrs G: Shorn Dec. 1988

Class 337 — Ram 4 tooth and over.

2 1174 McKillop Mrs S: Shorn 24th Oct. 1988

1 1175 Smith Mrs C: Shorn Aug. 1988

Class 338 — Ram lamb, showing lamb teeth.

No Entry

Class 339 — Ewe 2 tooth and under.

1 1176 Smith Mrs C

2 1179 *TRANS FROM 341*

Class 340 — Ewe 4 tooth and over.

1 1177 Kan-B Colours: Shorn Dec. 1988

2 1178 Oliver Mr & Mrs G: Shorn Dec. 1988

3 1178A OLIVER MR & MRS G

Class 341 — Ewe lamb, showing lamb teeth.

1179 Kan-B Colours: Shorn Dec. 1988 *TRANS TO CLASS 339*

Strong & Rug Wool, 44's and stronger.

Class 342 — Ram 2 tooth and under.

No Entry

Class 343 — Ram 4 tooth and over.

A 1180 Pettigrove Miss V A: Shorn 30th July 1988

Class 344 — Ram lamb, showing lamb teeth.

No Entry

Class 345 — Ewe 2 tooth and under.

A 1181 Pettigrove Miss V A: Shorn 30th July 1988

Class 346 — Ewe 4 tooth and over.

A 1182 Pettigrove Miss V A: Shorn Nov. 1988

Class 347 — Ewe lamb, showing lamb teeth.

No Entry

Class 348 — *Best group of 3 sheep, entered in ordinary classes, ewes, any age, any wool count).

Class 349 — *Pair of ewes (conformation and wool match), (any age, any wool count), entered in ordinary classes.

1 1183 Oliver Mr & Mrs G: Shorn Dec. 1988

Fleeces

Class 350 — Fine wool, 58's and finer.

No Entry

Class 351 — Medium wool, 50's — 56's.

No Entry

Class 352 — Strongwool, 44's to 46's.

No Entry

Class 353 — Rugwool, 40's and stronger.

No Entry

Class 354 — Variegated, any wool count.

No Entry

Class 355 — Moorit, any wool count.

No Entry

CHAMPION PRIZES

CHAMPION FINE WOOL RAM — Rosette & Trophy donated by Federation Insurance.

MRS. C. SMITH
CHAMPION FINE WOOL EWE — Rosette & Trophy donated by Federation Insurance.

CHAMPION MEDIUM WOOL RAM — Rosette & Trophy donated by Federation Insurance.

MRS. C. SMITH
CHAMPION MEDIUM WOOL EWE — Rosette & Trophy donated by Federation Insurance.

KAN-B COLOURS
CHAMPION STRONG & RUG WOOL RAM — Rosette & Trophy donated by Federation Insurance.

CHAMPION STRONG & RUG WOOL EWE — Rosette & Trophy donated by Federation Insurance.

CHAMPION FLEECE — Rosette & Trophy donated by Federation Insurance.

H. WRIGHT
RESERVE CHAMPION FLEECE — Rosette & Trophy donated by Federation Insurance.

H. WRIGHT
SUPREME CHAMPION RAM — Rosette & Trophy donated by Federation Insurance.

MRS. C. SMITH

Section 81 – Black & Coloured Sheep

SUPREME CHAMPION EWE – Rosette & Trophy donated by Federation Insurance.

MRS. C. SMITH

BEST LAMB EXHIBIT – Rosette & Trophy donated by Federation Insurance.

MRS. C. SMITH

EXHIBITORS

EXHIBITORS

LINCOLNS

Beard J, H, A, & L, Carramar, R M B 4325, Koroit Vic 3282 — 1-5

ENGLISH LEICESTER

Stephenson P & E, Borambola, R M B 5270, Benalla Vic 3673 — 7 11 13
14 17 20 21 24

Sullivan B J & P J, Tranquility, Woodend Vic 3442 — 8 18 22 25

Taylor C R, Koenarl, P B 14, Timboon Vic 3268 — 6 9 10 12 15 16 19 23
26-28

BORDER LEICESTER

Grinter G H & I M, Kurrawong, Ariah Park NSW 2665 — 29-32 36 37 41 44
45 47 48 50 51 53-56 58-60 62 64-66

Huxtable G & G, P O Box 38, Kaniva Vic 3419 — 33 38 42 46 49 52 57 61
63

Sedgley A J, "Newbrae", Grasmere Vic 3282 — 34 35 39 40 43 67 68

ROMNEY

Heggen K & L, Willanne Downs, Bingenwarri Vic 3966 — 69 70 72 74 75 78
79 81 82 84 85 87 88 90 92

Melano G, Glenholme, R M B 4435, Koroit Vic 3282 — 73 76 77 80 86 89
91

Schubert T & L, Liston Park, Lot 5 Payne Rd, New Gisborne Vic 3437 —
71 83

CHEVIOTS

Airy Miss P A, Brook Rd, Strathalbyn SA 5255 — 93 99 106 115 118 128
139 148 166 169

Armstrong J & N Hopkins, Box 72, Apollo Bay Vic 3233 — 94 100 101 107
121 122 129 130 140 141 149 150 156 157 167 170 172 175 176 182

McClelland A, Gallagher St, Sea Lake Vic 3533 — 123 131 142 151 158
159

McClelland T R, R M B 4770, Tallygaroopna Vic 3634 — 124 132 133 143
144 152 153 160 161 177

Myers Mrs D & D, Dohertys Rd, Truganina Vic 3030 — 95 108 109 116
125 134 145 154 162

Pardy Mrs D & H P Luyten, 350-352 Pound Rd, Narre Warren Vic 3805 —
96 102 110 119

Peddie D J & R M, P O Box 240, Portland Vic 3305 — 97 103 104 111 117
120 126 127 135 146 155 163 168 171 173 178 183

Waddell R, 28 St Clair Rd, Wantirna South Vic 3152 — 105 112 113 136
147 174 179 184

Wilkinson D & D, P O Box 98, Lilydale Vic 3140 — 98 114 137 138 164 165
180 181 185 186

SOUTHDOWNS

Badcock F H & Son, Fairbank, P O Box 16, Hagley Tas 7292 — 210 226
291 304 336

Badcock O W, R S D 651, Whitemore Tas 7303 — 227 228 251

Baker G & N, R M B 1096, Cobden Vic 3266 — 187 195 196 203 204 211
240 252 256 257 266 267 276 277 292 293 305 306 318 323 330 337

Comely Banks Stud, Cairnlea Lane, Mortlake Vic 3272 — 212 229 246 294
307

Cottrell Mrs L, Main Rd, Kinglake Vic 3763 — 188 258 268 278

Dickins R & M, Dickins Rd, Freshwater Creek Vic 3216 — 189 213 230
259 269 295 308 324 331 338

Duncan M & Mrs V, P O Box 277, Dubbo NSW 2830 — 279

Fincham Pty Ltd R G, Burando, R M B 3758, Foster Vic 3960 — 190 197
214 241 247 253 260 270 280 296 309 319 325 332 339

Hooper L & Sons, Clear Hills, R S D 1060, Goorambat Vic 3725 — 191
192 198 205 206 215 216 231 232 242 248 254 261 271 281 282 297
298 310 311 320 326 333 340

Kyle I J & Mrs P R, R M B 7585, Bairnsdale Vic 3875 — 217 233 234 249
272 312 313 327

Lawler A W & Son, Great Ocean Rd, Marengo Vic 3233 — 193 218 235
283 299 314 321 328 341

Ludeman K F, Araglenpark, R M B 2285, Timboon Vic 3268 — 284 285
300 315

McIntosh K G & Son, Allawah, Laggan NSW 2583 — 199 200 207 219 220
236 243 262 273 286 301 316 322 342

Melano G, Glenholme, R M B 4435, Koroit Vic 3282 — 201 221 244 302

Mewton J B & M S, Glenkelso, Mt Egerton Vic 3345 — 194 208 222 223
245 263 264 274 275 287 288 303 317 329 334 343

Moore D & L Parker, Lyngrove, Campania Tas 7026 — 224 237

Moore K & D, Lyngrove, Campania Tas 7026 — 238 239 250 255 289

Walker Mrs J, Pattersons Rd, Clyde North Vic 3978 — 202 265 290 335

Wilson Mrs P, Willaroo Lodge, Mountain Flat Rd, Narre Warren East Vic
3804 — 209 225

SHROPSHIRE

Baker G & N, R M B 1096, Cobden Vic 3266 — 344 345

SUFFOLKS

Badgerswood Stud, Sonning, Holbrook NSW 2644 — 347 360 372 382
416 417

Bingham R & N, Kinmel, P O Box 388, Devonport Tas 7310 — 361 383
384 414 424 425 442 451

Blennerhassett M C & Mrs C L, South Moormung, R M B 7765,
Bengworden Vic 3875 — 418 433

Day A E & Sons, P O Box 43, Bordertown SA 5268 — 348 349 362 373
385 386 401 405

Glenorie Park Stud P/L, Caloola Rd, Newbridge NSW 2795 — 350 363
374 387 426 427 443 452

Huett K W & D J, 138 Emu Bay Rd, Deloraine Tas 7304 — 364 388

Lang B, P O Box 212, Oberon NSW 2787 — 351 352 365 375 389 402 406

Narambah Partnership, R M B 2/525, Derrinallum Vic 3325 — 346 353 366
376 390 391 411 419 428 437 444 448 453

Pfeiffer G E & Son, Box 153, Mt Barker SA 5251 — 354 367 377 392 407
393 394 403 408 420 429 434 438 445 449 454

Spry J & J E, Letts Stud, Gawler River SA 5118 — 357 395 396 421 430
435 439 446

Summers R K, Marananga, Evandale Tas 7212 — 358 369 370 379 380
397 404 409 412 415 422 436 440 447 455

Sweetnam R & K, R M B 2/497, Derrinallum Vic 3325 — 398 410 413 431
441 450

Watt R & Mrs V, Baroona, Greenethorpe NSW 2809 — 359 371 381 399
400 423 432 456

DORSET HORNS

Aberdeen Dorset Stud, Aberdeen, Yerong Creek NSW 2642 — 459 470
480 484 503 512 515 532

Burzacott K C & M A, Mulgundawa, Langhorne Creek SA 5255 — 457
460 471 477 481 485 504 516 523 533

Buzza N V, P O Box 102, Stanhope Vic 3623 — 461 462 478 486 487 496
526

Dixon E C & J E, Ashbank, Dubbo NSW 2830 — 463 472 488 505 517 534
Gilmore J A & M Y & Sons, Tattykeel, Goulburn Rd, Oberon NSW 2787

— 464 473 482 489 506 518 535

Hawken R W & D, Thurlstone, Cookamidgera NSW 2806 — 465 474 490
491 497 507 508 519 527 536

Loddonlea Stud, R S D 116, Inglewood Vic 3517 — 466 475 479 483 492
498 499 509 513 520 524 528 529 537

McGoldrick T P & S E, Bimbadeen, Coonabarabran NSW 2837 — 458
500 502 510 511 514 521 522 525 530

Mitchell D, Rene Stud, Eukey Qld 4380 — 467 493

Sutherland R B & E J & Sons, Deloraine, R M B 8156, Coleraine Vic 3315
— 468 476 494 501 531

Weir M C & K M, Pinewalla Dorset Stud, Crookwell NSW 2583 — 469 495

RYELANDS

Hunt J L & A R, Bimbadeen, P M B 30, Mt Gambier SA 5291 — 544 552
558 565 566 570 572-574 581

Mitchell R J & L J, Ronobri, R M S 994, Lockington Vic 3563 — 538 557
559

Stevens M & D, R S D 474, Willaura Vic 3291 — 539 540 545 546 549 550
553 554 560 562 567 571 575 580 582

Wade N L & D R, R S D 23, Table Cape Tas 7325 — 541 555 561 576 577
583

Walter O L, 38 McMillan St, Hamilton Vic 3300 — 542 543 547 548 551 556
563 564 568 569 578 579 584

EXHIBITORS

HAMPSHIRE DOWNS

Huett K W & D J, 138 Emu Bay Rd, Deloraine Tas 7304 — 591 620
 Long L & E, P O Box 19, Richmond Tas 7025 — 585 592 599 621
 Marr R D & P J, Helensholme, Gooloogong NSW 2805 — 604 605 611 617
 Murray Mrs F E, 401 Glenferrie Rd, Malvern Vic 3144 — 586 587 593 594 600 606 607 612 613 618 623
 Notman J & A, P O Box 19, Lancefield Vic 3435 — 588 595 596 602 603 608 609 614 615 619 624
 Summers R K, Marananga, Evandale Tas 7212 — 589 590 597 598 601 610 616 622 625

DORSET DOWNS

Turnbull W & Sons, Lot 13 Mt Robertson Rd, New Gisborne Vic 3438 — 626-631

SOUTH SUFFOLKS

Dunn G F, St Helier Rd, The Gurdies Vic 3984 — 647 648
 Kent Mrs L, Lot 9 Payne Rd, New Gisborne Vic 3438 — 632 635 641 645 649 650 654
 Lanchester J & S, P O Box 193, Woodend Vic 3442 — 642 643 651
 Morgan Ms H, P O Box 286, Shepparton Vic 3630 — 633 636 639
 Perkins Mrs M D, Redbanks Sth Suffolk Stud, Nunamara Tas 7259 — 640
 Sullivan B J & P J, Tranquility, Woodend Vic 3442 — 634 637 638 644 646 652 653 655

POLL DORSET

Aberdeen Dorset Stud, Aberdeen, Yerong Creek NSW 2642 — 731 754 792 951
 Aorere Farm, 13 O R D, Oamaru, South Island N.Z. 0000 — 793 794
 Armstrong G, Armadale Park, R M B 107, Marrar NSW 2652 — 732 755 795 880 921 952 980 1013
 Armstrong N S, Armadale Park, R M B 107, Marrar NSW 2652 — 664 665 733 796 881 922 1004 1014 1040 1057 1076 1097
 Badcock F H & Son, Fairbank, P O Box 16, Hagley Tas 7292 — 797
 Beattie E, Derrynock, East Trentham Vic 3456 — 756 798 882 981 1015
 Binnie W I & S M, Coledale, R M B 1130, Devenish Vic 3726 — 666 757 799 800 923 982 1016 1058
 Bucknall I I, Yaralla, R M B 1073, Maryborough Vic 3465 — 734 758 801 802 883 924 953
 Burzacott K C & M A, Mulgundawa, Langhorne Creek SA 5255 — 667 803 884 1041
 Close W L & Sons, Newbold North, Gawler River SA 5118 — 668 669 759 804 885 925 954
 Corcoran J M, Ballyryan, Boorowa NSW 2586 — 670 671 805 806 1077
 Cornwall Dorset Stud, Cornwall, Cadia Rd, Orange NSW 2800 — 672 673 735 760 807 808 886 955 983 1005 1017 1078 1098
 Day A E & Sons, P O Box 43, Bordertown SA 5268 — 674 675 736 761 809 810 887 926 956 1059 1079
 Dixon E C & J E, Ashbank, Dubbo NSW 2830 — 656 676 677 737 762 811 812 888 984 985 1006 1018 1042 1080 1099
 Douglas M K & C M & Sons, Abelene Park, Duncans Creek Rd, Woolomin NSW 2340 — 657 813 1043 1100
 Elouera Park, Elouera, P O Box 147, Cowra NSW 2796 — 738 889
 Elouera Studs, Elouera, P O Box 147, Cowra NSW 2794 — 658 678 679 739 763 814 815 890 927 957 986 987 1007 1019 1020 1044 1060 1081 1101 1102
 Ferguson D S & C J & Sons, Annavilla, Weetulta SA 5573 — 816 891
 Ferguson R F, Karinga Park, R M B 2220, Tatura Vic 3616 — 680 764 817 892 928 958 1008 1021 1045 1103
 Frost B A, Hillden, Bannister NSW 2580 — 681 740 765 818 893 929 959 988 1022 1082
 G I M Partnership, Baringa, Foleys Creek Rd, Oberon NSW 2787 — 819 820
 Gadang Studs, Chain Pump Rd, Keith SA 5267 — 682 741 766 821 822 894 1083
 Gilmore J A & M Y & Sons, Tattykeel, Oberon NSW 2787 — 659 683 684 742 767 823 824 895 930 960 989 1009 1023 1024 1046 1061 1084 1104
 Greig Mrs J M, Kalimna, Winchelsea Vic 3241 — 685 768 825 896 931 990 1025 1062 1085 1105
 Harris R & C, Gloroy, Newbridge Vic 3551 — 686 687 743 826 897 932 991 1010 1026 1063 1086 1106
 Hawken R W & D, Thurlstone, Cookamidgera NSW 2806 — 660 688 744 769 827 898 933 961 992 1027 1047 1064 1087
 Hermes Poll Dorsets, Hermes NSW 2793 — 689 828 829 899 934 962

Hibbard G, R D 1, Amberley, Nth Canterbury N.Z. 0000 — 770
 Hodge N D & B E, Kanangra, Gelantipy Vic 3885 — 690 771 830 831
 Iles Bros, P O Box 13, Sorell Tas 7172 — 832 833 900
 Kentish Downs Studs, P O Box 86, Yankalilla SA 5203 — 691 692 745 772 834 835 901 935 963 1088
 Leamington Stud Farm, Leamington, Gawler River SA 5118 — 693 836
 Legge R B, R M B 7280, Bairnsdale Vic 3875 — 661 694 746 773 902 936 964 993 1048 1065
 Linton Dorset Stud, Caubaune, Woolbrook NSW 2354 — 695 774 837 903
 Loddonlea Stud, R S D 116, Inglewood Vic 3517 — 696 747 775 838 904 994 1011 1028 1049 1089 1107
 Marr R D & P J, Helensholme, Gooloogong NSW 2805 — 697 698 839 840 937 965 1066
 Martin W S & Sons, Balmoral, Sandy Creek SA 5350 — 699 700 776 841 842 905 938 966 1090
 McKenzie L K & Son, P O Box 392, Naracoorte SA 5271 — 701 702 777 843 844 906 939 967 995 1029 1050 1067 1091 1108
 McLauchlan Partnership, Valma Downs, R D 563, Whitmore Tas 7303 — 703 748
 Middle Creek Estates P/L, Goulburn Rd, Oberon NSW 2787 — 704 705 749 778 845 846 907 940 968 996 997 1030 1051 1068 1092 1109
 Mitchell D, Rene Stud, Eukey Qld 4380 — 847 848 908
 Mitchell R J & L J, Ronobri, R M S 994, Lockington Vic 3563 — 706 707 849 909 941 969 998 1031 1052 1069 1093 1110
 Moore D M, P O Box 6, Campania Tas 7026 — 850 851
 Moore K B, P O Box 6, Campania Tas 7026 — 852 910
 Oliver G K, Englewood Park, Inverleigh Vic 3321 — 708 779 853 854 911 1032 1053 1111
 Oxley G, Wyndamah, R M B 2550, Goorambat Vic 3725 — 709 710 780 855 856 912 1033 1034
 Prentice J E & K M, Kurralea, Ariah Park NSW 2665 — 711 712 781 857 858 913 942 970 1070 1094
 Romsey Park, Rochford Vic 3442 — 662 713 782 859 914
 Russell A D & Mrs R L, "Yenong" Box 88, Donald Vic 3780 — 714 860 915 943 971
 Ryan L J & G H, "Paschendale", Yeoval NSW 2868 — 663 715 716 783 861 862 916 972 999 1035 1054 1071 1112
 Sargent R, Sunnylands, Oberon NSW 2787 — 717 863 944 973 1000 1036
 Spring G M, R M B 2110, Katandra Vic 3634 — 784 785 864 865
 Stevens M & D, R S D 474, Willaura Vic 3291 — 718 750
 Stuart & McLauchlan Pty Ltd, Valma Downs, R D 563, Whitmore Tas 7303 — 719 866 867
 Sutherland R B & E J & Sons, Deloraine, R M B 8156, Coleraine Vic 3315 — 720 786 868 945
 Sutton J C, P O Box 579, Glen Innes NSW 2370 — 974 1001
 Turner I & W, P M B 57 Via Kingscote, King Island SA 5223 — 721 722 787 788 869 870 917 946 975 1037
 Turner J & I, Mossvale Farm, Old Junee NSW 2652 — 723 724 751 871 872 918 947 976 1002 1038 1055 1072
 Turner R, Mossvale Farm, Old Junee NSW 2652 — 725 752 873 874 948 977 1012 1073
 Vale S & Son, P O Box 10, Picola Vic 3639 — 726 789 875 876
 Weir M C & K M, Pinewalla Dorset Stud, Crookwell NSW 2583 — 727
 Wilson N, Kismet Stud, Hopefield NSW 2646 — 728 729 790 877 878 919 949 978 1074 1095
 Yates R & Co, Barwon, Yerong Creek NSW 2642 — 730 753 791 879 920 950 979 1003 1039 1056 1075 1096 1113

CORRIEDALES

Baker E M, Loddon Park, Baringhup Vic 3463 — 1114 1115 1117 1118 1121 1123 1125 1126 1128 1130 1132 1134 1135 1137 1139
 Moreton K & M, Wahroonga Park, R M B 1310, Lake Bolac Vic 3351 — 1116 1119 1120 1122 1124 1127 1129 1131 1133 1136 1138 1140

DRYSDALES

Dufty G & C, Clayview, Meagher's Rd, Heywood Vic 3304 — 1141 1142 1147 1148 1155 1156
 Freshwater M & L, Moorella, R M B 2465, Kilmany Vic 3851 — 1143 1149 1150 1157 1158
 McNabb F & M J, Crystal Brook, R M B 1624, Benalla Vic 3673 — 1144 1145 1151 1152 1159
 Moysey Mrs B, 117 Haverfield St, Echuca Vic 3564 — 1146 1153 1154 1160 1161

POLWARTHS

Kemp E, Homeleigh, Heathcote Vic 3523 — 1162-1166

EXHIBITORS

BLACK & COLOURED SHEEP

- Kan-B Colours, R M B 4163 Glenlofty, Via Elmhurst Vic 3469 — 1169
1171 1177 1179
- McKillop Mrs S, Tecnevin, Shoreham Vic 3916 — 1167 1172 1174
- Oliver Mr & Mrs G, Afterglow, Parkinsons Rd, Hoddles Creek Vic 3139 —
1173 1178 1183
- Pettigrove Miss V A, Ripponlea, Western Port Rd, Heath Hill Vic 3981 —
1180-1182
- Smith Mrs C, Chrisken, Main Creek Rd, Main Ridge Vic 3928 — 1168
1170 1175 1176



State Bank's long term loans. Because Mother Nature intends being around a long time.

Not surprisingly, a farmer's cash flow changes like the weather.

Which is why long term loans are so necessary.

And why the repayments on those loans should be as flexible as possible.

At State Bank Victoria, not only do we offer loans for periods of up to 20 years at very competitive rates, but we can also tailor the repayments to suit your cash flow and your ability to meet seasonal commitments.

What's more, our team of rural consultants can

visit your property with the branch manager, discuss your needs and in most cases give immediate approval.

At State Bank Victoria we can't claim to have Mother Nature under control but we're certainly making her a bit easier to bear.

State Bank  Victoria

We never forget it's your money.

R.A.S.V. Limited

(A Company incorporated in Victoria by Royal Agricultural Society of Victoria)

SHOWGROUNDS, EPSOM ROAD,
ASCOT VALE, 3032. TELEPHONE: (03) 376 3733**ROYAL MELBOURNE SHOW****21st SEPTEMBER to 1st OCTOBER, 1989****Victorian Fleece and Australian
Lambswool Competitions
1989 Feature Fleeces - Superfine Merino**All exhibits must be delivered to the Showgrounds by 4 p.m. on
Monday 4th September, 1989, at which time entries close.

Prizes in all classes - Ribbons and Prizecard

Conditions of Entry

Exhibitors are reminded that the General Regulations apply to all Sections of the Show and that the Special Regulations hereunder apply to this section only and are merely supplementary to the General Regulations.

EXHIBITORS MUST ATTACH A TAG SHOWING NAME AND ADDRESS AND CLASS NUMBER TO EACH FLEECE AND ALSO TO THE CONTAINER USED.

If exhibits are sent by rail, address to (Wool Exhibition), Royal Agricultural Society of Victoria, Spencer Street Railway Station, Melbourne, Vic.

ALL EXHIBITORS ARE REQUESTED TO INCLUDE PRECISE INSTRUCTIONS, AS TO THE DESIRED METHOD OF DISPOSAL AT THE CONCLUSION OF THE SHOW. THE COMPANY WILL RE-PACK AND RE-ADDRESS EXHIBITS TO ANY NOMINATED AUTHORISED WOOL BROKER IN MELBOURNE IF SO INSTRUCTED, OR RE-ADDRESS TO PLACE OF ORIGIN. IN THIS REGARD NO RESPONSIBILITY WILL BE ACCEPTED FOR LOSS OR DAMAGE IN TRANSIT. RETURN FREIGHT MUST BE PAID BY THE EXHIBITOR.**All entries must be accompanied by the full entry fee and no fleece will be accepted unless full freight has been prepaid.**

Judges must be satisfied that all fleeces are exhibited in their correct classes and unskirted or insufficiently skirted fleeces will be correctly skirted under direction of the Chief Steward or Supervisor in charge. Fleeces, which in the opinion of the Judges are overgrown, will be judged accordingly and may be penalised up to a maximum of 20 pts. All fleeces are to be shorn from sheep that are the bona fide property of the exhibitors.

No championship award need be made, if, in the opinion of the Chief Judge, the standard does not warrant a championship being awarded.

The Company reserves the right to draw a 200 gram sample from each entry and retain it for future reference and display throughout Victoria.

The Company shall not be responsible for the loss of or damage to any exhibit irrespective of the cause of such loss or damage.**The following wool counts will apply to all Merino Classes:**

Superfine 74's & up	Medium 64's
Fine 70's	Strong 60's
Extra Strong 58's and broader	

UNLESS OTHERWISE STATED ALL FLEECES WILL BE JUDGED UNDER THE NATIONAL COUNCIL OF WOOL SELLING BROKERS OF AUSTRALIA SCALE OF POINTS FOR FLEECE JUDGING**All fleece shall be judged on the following points:-**

Trueness to type	20 points
Length	6 "
Soundness	6 "
Handle	6 "
Colour or Bloom, etc.	6 "
Character	10 "
Density	6 "
Evenness	10 "
Clean Fibre Content	30 "
	100 points

All lambswool fleeces will be judged under the following points:

Trueness to type	10 points
Length	6 points
Soundness	6 points
Handle	16 points
Colour or bloom, etc.	16 points
Character	10 points
Density	6 points
Evenness	10 points
Yield	20 points
	100 points

Please note: Entries in the Lambswool section will be sold and the proceeds donated to Legacy following the 1989 Royal Melbourne Show.

FLEECE CHAMPIONSHIP AWARDS Not restricted to Victorian Exhibitors

Trophies, rosettes and certificates will be awarded for:-

- Best Menno ram fleece, irrespective of quality. Best Menno ewe or wether fleece, irrespective of quality.
- Best Polwarth ram fleece. Best Polwarth ewe or wether fleece.
- Best Comedale ram fleece. Best Comedale ewe or wether fleece.
- Best Comeback or Crossbred ewe or wether fleece.
- Best British Longwool ewe or wether fleece.
- Best Merino ram fleece from a commercial grower. Best Merino ewe or wether fleece from a commercial grower.
- Best non-Merino ram fleece from a commercial grower. Best non-Merino ewe or wether fleece from a commercial grower.
- Best Carpet Wool fleece. Best Bond fleece.

BEST FEATURE-BREED FLEECE

- Sash, certificate and award presented by Lempriere Aust. Pty. Ltd.

MOST SUCCESSFUL EXHIBITOR - Sash, certificate and trophy will be presented to the Most Successful Exhibitor in classes 1 to 44. Points allotted on the basis of First, 8 points; Second, 5 points; Third, 3 points. Where points are equal, highest number of first prizes will decide award.

J. F. GUTHRIE PERPETUAL CHALLENGE TROPHY, valued at \$1,500, donated by the late J. F. Guthrie, for the most valuable skirted Comedale Ram Fleece in the Show.

POLWARTH SHEEPBREEDERS' ASSOCIATION OF AUSTRALIA (VICTORIA BRANCH) PERPETUAL CHALLENGE TROPHY, valued at \$1,500, for the most attractive Polwarth fleece in the Show. Each year the winner's name to be inscribed thereon, and each winner to be awarded a commemorative trophy, the gift of the Polwarth Sheepbreeders' Association of Australia (Victoria Branch). To be eligible for this trophy, ram fleeces must not weigh less than 6.5 kg, and ewe fleeces not less than 4.5 kg.

THE HENRY W. HOPKINS MEMORIAL AWARD is to be presented as an encouragement to a first time exhibitor. The award is for the highest points scored and can be drawn from either the fleece or lambswool classes.

YOUNG FARMERS' CHAMPIONSHIP - Trophy, rosette and certificate for the best fleece exhibited by a financial member of a Club affiliated with the Victorian Young Farmers. **Restricted to Victorian Exhibitors.**

LAMBS WOOL CHAMPIONSHIP AWARDS

Proudly Sponsored by:



MARUBENI AUSTRALIA LTD.,

367 Collins Street, Melbourne 3000

- AUSTRALIAN CHAMPIONSHIP - SASH and Trophy for the best sample of lambs' wool in classes 1 to 15.
- AUSTRALIAN CHAMPIONSHIP - Trophy, Rosette and Certificate for the best sample of Merino lambs' wool.
- AUSTRALIAN CHAMPIONSHIP - Trophy, Rosette and Certificate for the best sample of Polwarth lambs' wool.
- AUSTRALIAN CHAMPIONSHIP - Trophy, Rosette and Certificate for the best sample of Comedale lambs' wool.
- AUSTRALIAN CHAMPIONSHIP - Trophy, Rosette and Certificate for the best sample of Comeback or fine Crossbred lambs' wool.
- AUSTRALIAN CHAMPIONSHIP - Trophy, Rosette and Certificate for the best sample of medium or strong Crossbred lambs' wool.



**THE ONLY
AUSTRALIAN AIRLINE
THAT PUTS
BUSINESS PEOPLE
IN A CLASS
OF THEIR OWN.**

BOOKINGS:
SHOWGROUND TRAVEL
376 4760

AUSTRALIAN 
"You should see us now."

SHEEP DOG TRIALS

(Conducted under the rules of the Victorian Working Sheep Dog Association).

Steward-in-Chief: J.M. BURSTON, Esq.

Deputies: C. BOTT, Esq.
F.J. LITHGOW, Esq.

Judges: J.M. HISCOCK, Esq.
(Utility)
V. SULLIVAN, Esq.
(Open)

Stewards: T.E. BEARD, Esq.
JOHN D. GARDINER, Esq.
J.M. HISCOCK, Esq.
J.M. McINTOSH, Esq.

Owners of dogs competing in these Trials must be members of the Victorian Working Sheep Dog Association in the State in which they reside and their dogs must be registered. For particulars of registration with the Victorian Working Sheep Dog Association Inc., apply to Mrs. Pam Dunlop, Registrar, V.W.S.D.A., 5 Wentworth Road, Wonthaggi, 3995.

NOTE: Qualifying heats for dogs competing in the Open and Utility Trials (Classes 921 and 922) were held concurrent with the "Tucker Box" Arena Trials conducted by the Victorian Working Sheep Dog Association Inc., at the Showgrounds from 26th to 28th July and at the "James M. McIntosh" Utility (Station Dog) Trial conducted by the Bendigo Agricultural Show Society at Bendigo on 24th and 25th February. A dog entered in those two Classes was allowed a qualifying heat for each Class. The best four dogs in the Open Trial (Class 921), the best four dogs in the Utility Trial (Class 922) will compete in the Finals during the Royal Show. Points allotted in the qualifying heats for the Open Trial (Class 921) will be taken into consideration when deciding the ultimate winners. Time allowed in all Trials will be 15 minutes.

Sheep for the qualifying heats were provided by the Melbourne and Metropolitan Board of Works.

921. THE "BLUNDSTONE FOOTWEAR" OPEN SHEEP DOG TRIAL.

SPECIAL PRIZES - \$250 (presented by BLUNDSTONE PTY. LTD., P.O. BOX 316, MOONAH, TASMANIA, MANUFACTURERS OF QUALITY FOOTWEAR).
First prize \$120, Second Prize \$60,
Third Prize \$40, Fourth Prize \$30.

"Q" indicates that the dog has qualified for the Final.

.	1. Beard, T.E.	GORMANS ROGER NSW	7646
.	2. Beard, T.E.	OZONE PANDA	9552
.	3. Beard, T.E.	TOMELL FAY	V302
Q	4. Beard, T.E.	TOMELL PETE	9202
.	5. Beard, T.E.	TOMELL RUFF	8705
.	6. Gibson, H.	VERVALE FROST	9782
.	7. Greenwood, L.A.	TIMARU STAR	9356
Q	8. Hiscock, J.M.	MOORLANDS UGLY	9378
.	9. Lane, G.	ALROY JOSIE	V231
.	10. Lane, G.	BORDER WEST DEAN	V275
.	11. Macdonald, J.H.	MOORLANDS MACK	V274
.	12. Macdonald, J.H.	MOORLANDS PIXIE	9731
.	13. McIntosh, J.M.	MCINTOSH'S BUTCH	8872
.	14. McIntosh, J.M.	MCINTOSH'S JILL	8873
Q	15. McIntosh, J.M.	MCINTOSH'S JUDY	9357
.	16. McIntosh, J.M.	MCINTOSH'S PEGGY	9699
.	17. O'Connor, J.J.	ALROY MEG 2ND	8902
.	18. O'Connor, J.J.	MARLOWE DALE	9181
.	19. O'Connor, J.J.	MARLOWE KELLY NSW	6399
.	20. O'Kane, P.	TOMELL HOLLY	V441
.	21. Pugh, F.E.	MARLOWE TAFF	9510
.	22. Seabrook, R.W.	MARLOWE BESS 2ND	9898
.	23. Seabrook, R.W.	MARLOWE CHAMP	V230
.	24. Seabrook, R.W.	MARLOWE CLYDE	9690
.	25. Seabrook, R.W.	MARLOWE GIRLIE 2ND	9266
.	26. Seabrook, R.W.	MARLOWE ROY 2ND	9029
Q	27. Seabrook, R.W.	STANMORE SUE	V444
.	28. Wheatley, G.	ALROY JAKE	9951

922. THE "SKIPPA WORKING DOG FOOD" UTILITY SHEEP DOG TRIAL.

SPECIAL PRIZES. \$200 (presented by DALGETY FARMERS LIMITED, RURAL DIVISION, 411 COLLINS STREET, MELBOURNE).
First Prize \$80, Second Prize \$50,
Third Prize \$40, Fourth Prize \$30.

Dogs competing in this Trial will be expected to work sheep under average paddock conditions.

"Q" indicates that the dog has qualified for the Final.

Q	1. Greenwood, L.A.	TIMARU STAR	9356
Q	2. Macdonald, J.H.	MOORLANDS PIXIE	9731
Q	3. McIntosh, J.M.	MCINTOSH'S BUTCH	8872
Q	4. O'Connor, J.J.	MARLOWE KELLY NSW	6399

INDEX TO EXHIBITORS IN SHEEP DOG TRIALS.

B.			
	BEARD, T.E., P.O. BOX 309. ECHUCA, 3564.		921
G.			
	GIBSON, H., TYNONG ROAD, TYNONG, 3813.		921
	GREENWOOD, L.A., DOLLARBURN ROAD, WARRAGUL, 3820.		921 922
H.			
	HISCOCK, J.M., "MOORLANDS", KILMORE, 3764.		921
L.			
	LANE, G., 24 LACHLAN ROAD, WEST SUNSHINE, 3020.		921

M.
 MACDONALD, J.H., R.M.B. 2480, 921
 LEONGATHA SOUTH, 3953. 922
 McINTOSH, J.M., R.M.B. 3810, KORUMBURRA, 921
 3950. 922

O.
 O'CONNOR, J.J., R.M.B. 2510, EUROA, 3666. 921
 922
 O'KANE, P., R.M.B. 4725, SHEPPARTON, 3630. 921

P.
 PUGH, F.E., R.M.B. 2565, NUMURKAH, 3636. 921

S.
 SEABROOK, R.W., R.D. 923, ECHUCA, 3564. 921

W.
 WHEATLEY, G., 9 DUKE STREET, SUNSHINE, 921
 3020.



TO CONTINUING YEARS OF
 COMMITMENT TO THE
 AGRICULTURAL COMMUNITY

Sunday 12:00
 Monday 9:30
 Tuesday 9:30
 Wednesday 9:30
 Thursday 9:30
 Friday 9:30
 Saturday 12:00
 Sunday 12:00



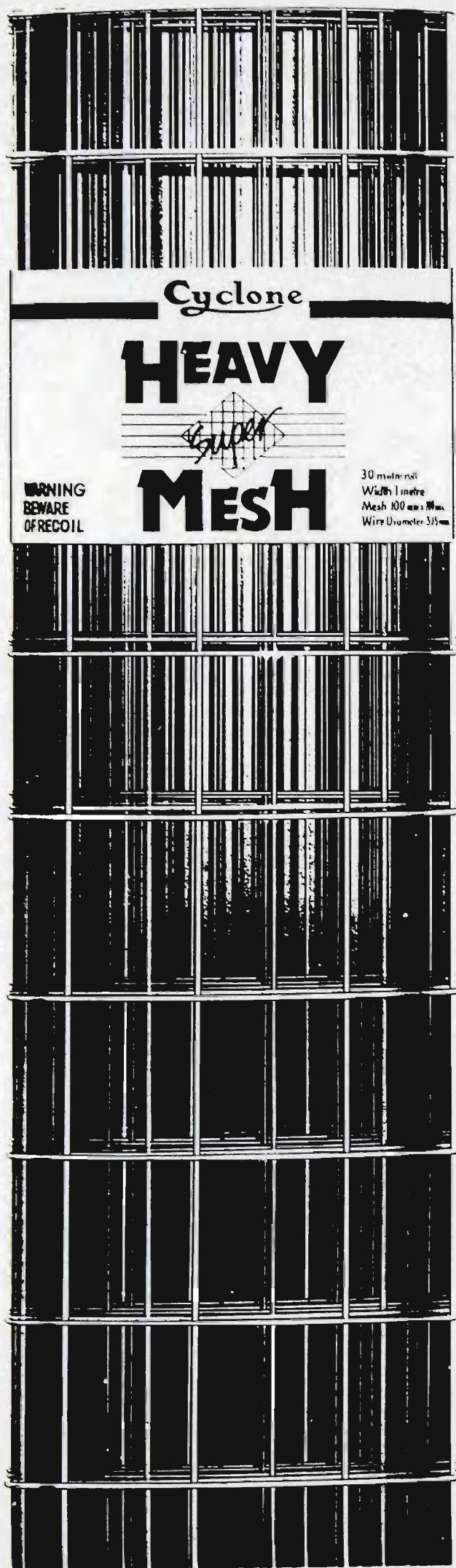

BORAL CYCLONE

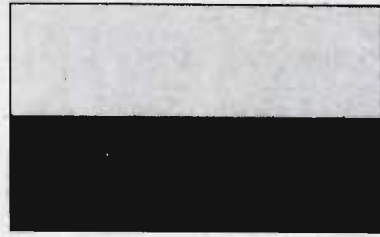

Hardware Division

PROUDLY AUSTRALIAN MADE

CONTINUING YEARS OF

COMMITMENT TO THE

AGRICULTURAL COMMUNITY

WITH

- AXES
- STRIKING TOOLS
- SPADES / SHOVELS
- GARDEN TOOLS
- INSECT SCREENING
- MESH PRODUCTS



The Commonwealth Bank Showgrounds
branch will open for business on
Thursday 21 September until
Sunday 1 October 1989.

Hours of business will be as follows:-

Thursday	9.30 am	-	4.00 pm
Friday	9.30 am	-	5.00 pm
Saturday	12.00 noon	-	4.00 pm
Sunday	12.00 noon	-	4.00 pm
Monday	9.30 am	-	4.00 pm
Tuesday	9.30 am	-	4.00 pm
Wednesday	9.30 am	-	4.00 pm
Thursday	9.30 am	-	4.00 pm
Friday	9.30 am	-	5.00 pm
Saturday	12.00 noon	-	4.00 pm
Sunday	12.00 noon	-	4.00 pm



**COMMONWEALTH
BANK.**

Australia's leading bank.



CASH FOR CANS

RECYCLE!

**ALUMINIUM CANS
AT SHOW LOCATIONS**

1989 Royal Melbourne Show

21st September to 1st October

Goats

Any suggestions for changes to this schedule for the 1990 competition must be in writing and received by this office by 15th January, 1990.

Recommendations by breed societies for 1990 judging, steward and inspector appointments must be submitted (through any relevant umbrella grouping) to this office by 15th January, 1990.

GOATS

201. The General Regulations appearing in this Schedule form part of the conditions of entry. In the event of any inconsistency between the General Regulations and these conditions, the General Regulations shall prevail to the extent of the inconsistency unless the General Regulations provide otherwise.

202. ENTRIES IN THE GOAT SECTION OF THE SHOW CLOSE AND MUST BE RECEIVED BY THE COMPANY BY NOT LATER THAN 4.30 P.M. ON FRIDAY 28TH JULY, 1989 WHETHER SUCH ENTRIES ARE DELIVERED IN PERSON OR BY POST. ALL ENTRIES MUST BE ACCOMPANIED BY THE APPLICABLE FEE, WHICH IS \$8.00 PER ENTRY IN EACH CLASS FOR MEMBERS OF THE SOCIETY AND \$12.00 PER ENTRY IN EACH CLASS FOR NON-MEMBERS (strawing of pens inclusive).

203. All goats entered in this Section must be registered in a herd book recognised by the Company or recorded in the appendix sections of a herd book recognised by the Company.

For particulars of registration of Dairy Goats in the Goat Herd Book of Australia, apply to The Secretary, P.O. Box 189, Kiama, N.S.W., 2533.

For particulars of registration of Angora Goats in the Herd Book apply to The Secretary, Angora Mohair Breeders Association of Australasia Limited 65 Dundas Court, Phillip, 2606.

For particulars of registration in the Angora Goat Breeders (Regd.) Herd Book, apply to the Secretary, Box 232, Berwick, Vic., 3806.

For particulars of registration in the Cashmere Goat Breeders Herd Book, apply to the Secretary, P.O. Box 232, Berwick, Vic., 3806.

GOATS

204. If, in its absolute discretion the Company determines any exhibit or exhibits to be dangerous, for any reason whatsoever, the Company may by notice to the Exhibitor require the animal or animals concerned to be forthwith removed from the Show Grounds. The Exhibitor, upon receipt of such notice, shall forthwith remove such animals and failing such removal by him within the time prescribed by the Company, the Company may remove the animal or cause the animal to be removed and all costs and expenses of removal shall be borne by the exhibitor and shall be refunded to the Company.

205. Entries are accepted on the condition that stock must not be removed from the Show Grounds before 10 pm on Thursday 28th September, 1989 unless authorised by the Company.

"IN MILK" AND "DRY" CLASSES AND SUCKLED KIDS

206. A Doe entered as "in milk" can be transferred to a "dry" or un-kidded class, whichever is applicable, if she has not kidded prior to judging day, and vice versa.

207. Does in milk must be at the Grounds on Thursday, 21st September. They will be fully milked out and stripped dry between 8 p.m. and 9 p.m. on Friday 22nd September in the presence of the Stewards or whomever they may appoint. The owner or his representative must be in attendance when females are being stripped out. Does that have been fully milked out and stripped dry will be judged first on Saturday morning 23rd September.

208. The procedures for conducting the 24 hour Milk Production Tests are as recommended by the Dairy Goat Society of Australia.

Exhibitors in the 24 hour milk production classes are required to advise the Company before Monday, 18th September, 1989, of the following:

- (a) The number of lactations completed by each doe.
- (b) Last date of kidding or abortion.

209. Judges have the absolute right to order any Doe competing for Championships to be milked dry before finally awarding the prizes.

210. Notwithstanding Regulation 24 kids not entered for competition will be permitted in the Show Grounds if they are actually being suckled by mothers entered for competition.

PAVILIONS OPEN TO PUBLIC

211. The Goat Pavilion will be open to the public on Friday, 22nd, September and Saturday, 23rd September between 9.00 a.m. and 10.00 p.m., Sunday, 24th September from 9.00 a.m. to 9.00 p.m., Monday 25th September to Thursday, 28th September between 9.00 a.m. and 10.00 p.m.

212. The following regulations shall be read subject to Rules 27 through to 39 inclusive of the General Regulations.

JUDGING AND PARADES

213. UNLESS OTHERWISE PROVIDED IN THESE REGULATIONS, JUDGING OF DAIRY GOATS MAY COMMENCE AT 9.00 A.M. SATURDAY, 23RD SEPTEMBER IN THE FEDERATION INSURANCE JUDGING RING IN THE MEAKLIM PAVILION.

GOATS

JUDGING OF ANGORA AND CASHMERE GOATS MAY TAKE PLACE ON SATURDAY EVENING, 23RD SEPTEMBER IN THE FEDERATION INSURANCE JUDGING RING IN THE MEAKLIM PAVILION.

214. Exhibitors of goats shall be present at the appropriate judging ring at least 15 minutes prior to the time specified in the Time Table for judging to take place. They must have their exhibits ready for judging, and enter the judging ring immediately upon request by the appropriate steward(s).

215. Attendants leading goats in the judging ring or on parade must wear uniform white coats (which may be procured from the Company) and the exhibit number of the goat. These numbers must be collected by the Exhibitors from the Superintendent's Office situated in the Sheep Pavilion.

216. After judging is completed, only prize-winning goats are permitted to take part in parades. All prize-winning dairy goats must be taken out on parade, in accordance with the printed programme. Prize-winning Angoras and Cashmeres may also be paraded provided they can be suitably led. In any parade prior to judging, goats are to be paraded according to the following formula:

1-3 head exhibited	— 1 head paraded
4-6 head exhibited	— 2 head paraded
over 6 head exhibited	— 3 head paraded

No ribbons will be permitted on the exhibits on parade, except those won during the Show.

217. Persons in charge of exhibits must in no circumstance leave their exhibits unattended at or in the judging ring.

218. Persons in charge of exhibits at or in the judging ring shall not address the judge unless authorised by the Steward in Charge or the Judge himself.

CAPRINE ARTHRITIS ENCEPHALITIS (CAE)

219. DAIRY GOATS will not be permitted to enter the Show Grounds unless Exhibitors provide a veterinary certificate to the effect that the goats to be exhibited

- (i) are from a C.A.E. accredited free herd, or
- (ii) have had at least one negative ELISA test after 23rd August, 1989, and show no clinical signs of the virus.

These certificates must be submitted to the Company's Office by 18th September 1989, or the relevant entries will be cancelled.

Dairy goats will be housed separately from other goats.

STANDARD OF EXHIBITS

220. The Dairy Goat Society of Australia (Victorian Branch) shall recommend to the Company an inspector or inspectors of goats entered for exhibition.

221. The Company shall then appoint a person or persons as an inspector or inspectors who shall inspect each animal entered. The inspection of Goats unless otherwise provided by these Regulations shall be carried out by 7.00 p.m. on Friday, 22nd September. Exhibitors are required to have their stock attended and in readiness for inspection on request. The inspector(s) shall make every effort to submit a report before 8.00 a.m. on Saturday, 23rd September. The requirement to participate in parades (Regulation 216) applies notwithstanding this Regulation.

222. Without prejudice to any other applicable regulations, if the relevant inspector determines, or the relevant inspectors unanimously determine that any animal entered for competition —

- (a) is not true to type; or
- (b) is not of sufficient merit as to be worthy of exhibition in the class or classes for which it is entered; or
- (c) has not been adequately prepared for the Show; or
- (d) bears any marking brand or tattoo inconsistent with either the markings brand or tattoo disclosed in the relevant entry form or any marking brand or tattoo not in accordance with the records of the relevant Breed Society;

then such animal shall be deemed to be ineligible for exhibition at the Show and the Company may by notice to the exhibitor, require the animal to be forthwith removed from the Show Grounds. The Exhibitor, upon receipt of such notice shall forthwith remove such animal and failing such removal by him within the time prescribed, the Company may remove the animal or cause the animal to be removed and all costs and expense of removal shall be borne by the Exhibitor and shall be refunded to the Company.

223. Without prejudice, the determination of the inspectors or of the Veterinary Surgeons on any matter shall be subject only to appeal to the Chief Steward in the Goat Section, who shall make such determinations and directions as he thinks fit, which determinations and directions shall be final and shall not be called into question in any proceedings or in any manner whatsoever. The inspector, Veterinary Surgeons or Chief Steward shall not be required to furnish to the Exhibitor any reasons for their determinations or directions or to give to the Exhibitor any right to be heard on any matter in question.

224. Any animal entered which can be proved to the satisfaction of the Company to have received hormones shall be disqualified. The decision or determination of the Company shall be final and shall not be called into question in any proceeding or in any manner whatsoever.

RUGGING

225. Exhibits must not be rugged during the hours the Show is open to the public.

CLEANLINESS OF PENS

226. Exhibitors must keep the stalls allotted to their animals clean and give proper attention to their stock right throughout the Show. Cleaning of pens occupied by exhibits must be completed before 8 a.m. each day.

NOTICES

227. Exhibitors are permitted to display cards over the stalls allotted to them stating that an animal is for private sale. These cards are not to exceed 304.0 mm x 254.0 mm. No other advertisements or notices (except by permission of the Company) are permitted on or in any stalls or buildings.

FEED SHEDS, BEDDING AND FODDER ARRANGEMENTS

DAIRY GOATS

228. In all Sections feed sheds are available for use by exhibitors at a charge of \$10.00 during the currency of the Show. For the convenience of exhibitor's fodder merchants will visit the Show Grounds to accept orders for stock foods, etc. Deliveries of stock foods must be made before 9 a.m. each day during the currency of the Show.

No bedding other than straw or hay may be used in any box or stall.

EXHIBIT TICKETS

229. All reasonable efforts will be made to issue exhibit tickets about a week before the Show opens. The exhibit ticket of each exhibit shall state the number of its box, stall, pen or stand, as the case may be. This number shall correspond with the exhibits' number in the official catalogue. If the box, stall or pen is not occupied by the relevant exhibit by noon on the first day of the Show, the accommodation shall revert to the Company. The exhibit ticket must be produced at the gate, when it will admit the exhibit and attendant to the grounds. It must be retained, and again produced when the exhibit leaves the yards. Attendants' passes will be issued by the Superintendent at his office on the Show Grounds.

SMOKING

230. Smoking is at all times prohibited in Lockers and Pavillions.

PERIOD OF EXHIBITION AND INSPECTIONS

Dairy Goats

231. All Dairy Goats are required to be in their correct pens before 8.00 p.m. on Thursday, 21st September. Dairy Goats will remain on exhibition until 10.00 p.m. Thursday, 28th September.

Angora and Cashmere Goats

Angora and Cashmere goats will be on exhibition from 9.00 a.m. Saturday, 23rd September until 8.00 p.m. on Thursday, 28th September.

All Angoras and Cashmeres must be in their correct pens before 8.00 a.m. on Saturday, 23rd September.

*DENOTES SPECIAL CLASS.

AN EXHIBIT CANNOT BE ENTERED IN A SPECIAL CLASS UNLESS IT HAS BEEN ENTERED IN THE ORDINARY CLASSES.

PRIZES: A ribbon and prizecard may be awarded, at the judges discretion, to placegetters in all classes.

DAIRY GOATS

Class 400 — SAANEN DOE, in milk, 2 or more lactations.

- w/d 1 **Butt A J & R L:** BUTTARA HAYLEY SD34173 (3AR 31), 3.9.85, S. Viewhill Kulan : D. Buttara Samantha
- 2 **Butt A J & R L:** BUTTARA MARAGOLD SPF350932 (3AR 36), 13.9.86, S. Markayne Martin : D. Buttara Classique
- 3 **Gregory V:** CORDELLA CORAZONE
- 4 **Gregory V:** GALBAK SHARONA
- 2 **Gregory V:** GALBAK TESSA
- 1 **Johnson Mrs C:** MARKAYNE ROSEA S26634 (MKJ 07), 25.8.83, S. Kenway Columbus : D. Galbak Renee

- 7 **Reynolds Mrs M:** KURONG ERAN SDF370124 (MDA 23), 23.10.86, S. Glenella Beau : D. Kurong Cassie Lee

Class 401 — SAANEN DOE, in milk, 1st lactation.

- 3 8 **Butt A J & R L:** BUTTARA MAGNOLIA SPF360010 (3AR 40), 20.8.87, S. Markayne Martin : D. Buttara Anastasia
- 2 9 **Butt A J & R L:** BUTTARA MEG SPF360008 (3AR 42), 21.8.87, S. Markayne Martin : D. Buttara Stacey
- 1 10 **Butt A J & R L:** BUTTARA MELODY SPF360009 (3AR 41), 21.8.87, S. Markayne Martin : D. Buttara Stacey
- 11 **Grills A:** KARINYA MALVA SPF362796P (RAG 200), 3.9.87, S. Karinya Malcolm : D. Karinya Melba
- 12 **Keen Miss M:** MELYNDY DELLIE SPF361700D (MK3 4), 7.8.87, S. Karinya Warrior : D. Melyndy Angie
- 13 **Keen Miss M:** MELYNDY DIMITY SPF361391P (MK3 6), 10.9.87, S. Melyndy Christopher : D. Melyndy Belinda
- 14 **Lade Mrs M A:** LABYRINTH DINAH SCF360253D (GM3 27), 23.8.87, S. Labyrinth Amadeus : D. Labyrinth Della
- 15 **Lade Mrs M A:** LABYRINTH LINDA SPF360201D (GM3 28), 24.8.87, S. Labyrinth Amadeus : D. Labyrinth Adel Melissa
- w/d 16 **Sly L D & H M:** TOLLENDOOL JASIQUE 360037 (2LS S15), 13.7.87, S. Kenway Counsellor : D. Jumo Monique
- 17 **Tyers Mrs S G:** MOUNTAVON VILETTA SPF362288D (SGT 183), 2.9.87, S. Anneleen Bernhardt : D. Mountavon Velana
- 18 **Tyers N A & S G:** KOMUTA MELODY 2 SPF361880D (9BK 362), 22.7.87, S. Komuta Snowman : D. Komuta Jodi

Class 402 — SAANEN DOE, dry, must have been kidded.

- 1 19 **Tyers Mrs S G:** MOUNTAVON DELIA SDF352499D (SGT 180), 5.8.86, S. Mountavon Vigor : D. Mountavon Bridget

SENIOR CHAMPION SAANEN DOE — Sash, Award donated by Elders Pastoral Group and \$100 donated by Federation Insurance.

MARKAYNE ROSEA

RESERVE SENIOR CHAMPION SAANEN DOE — Sash.

BUTTARA MELODY

Class 403 — TOGGENBURG DOE, in milk, 2 or more lactations.

- 2 20 **Butt A J & R L:** BUTTARA HEIDI TDF350625 (3AR 117), 22.1.87, S. Perrumba Marawa Yerin
- 1 21 **Casuarina Stud:** CASUARINA DOONGARA 334539A (MWF 26), 2.9.84, S. Glenforslan Troy : D. Bass Shenette
- w/d 22 **Sly L D & H M:** CASUARINA COLLETTE T3147 (MWF 19), 17.9.83, S. Glenforslan Troy : D. Casuarina Annette
- w/d 23 **Sly L D & H M:** CASUARINA ELEGANCE T3602 (MWF 36), 22.7.85, S. Glenforslan Icarus : D. Casuarina Collette

Class 404 — TOGGENBURG DOE, in milk, 1st lactation.

- 1 24 **Casuarina Stud:** CASUARINA GENETTE 353213 (MWF 51), 17.6.87, S. Glenforslan Drayesty : D. Casuarina Annette
- 2 25 **Casuarina Stud:** GLENFORSLAN ROSETTE 360452 (CDB 168), 10.9.87, S. Casuarina Earl : D. Glenforslan Danell

Class 405 — TOGGENBURG DOE, dry, must have been kidded.

- 2 26 **Butt A J & R L:** BUTTARA JULIETTE TPF350626 (3AR 118), 22.1.87, S. Perrumba Marawa Yerin : D. Featherstop Juliette
- 1 27 **Heston Ms R:** JACOBITE CORRA T3708 (OHW), 14.8.85, S. Glenforstan Sundance : D. Jacobite Annie

SENIOR CHAMPION TOGGENBURG DOE — Sash, Award donated by Elders Pastoral Group and \$100 donated by Federation Insurance.

CASUARINA GEMMETTE

RESERVE SENIOR CHAMPION TOGGENBURG DOE — Sash.

CASUARINA DOONGARA

COMMONWEALTH DEVELOPMENT BANK

The CDB understands your finance needs.

The Commonwealth Development Bank is Australia's own development bank.

Finance for any purpose associated with your farm is available on very reasonable terms with repayments geared to suit your income pattern for terms of up to 20 years.

Your short term commitments can even be refinanced over a longer term to improve your liquidity.

Talk to us now, we want to help.

Telephone:	Melbourne	(03) 616 4543	Mildura	(050) 22 2999
	Sale	(051) 44 6733	Shepparton	(058) 31 1333
	Warrnambool	(055) 62 0966		



**COMMONWEALTH
DEVELOPMENT BANK**
Developing Australia

A FAIR PRICE. THE RIGHT ADVICE. TAKE IT FROM YOUR FRIENDS.

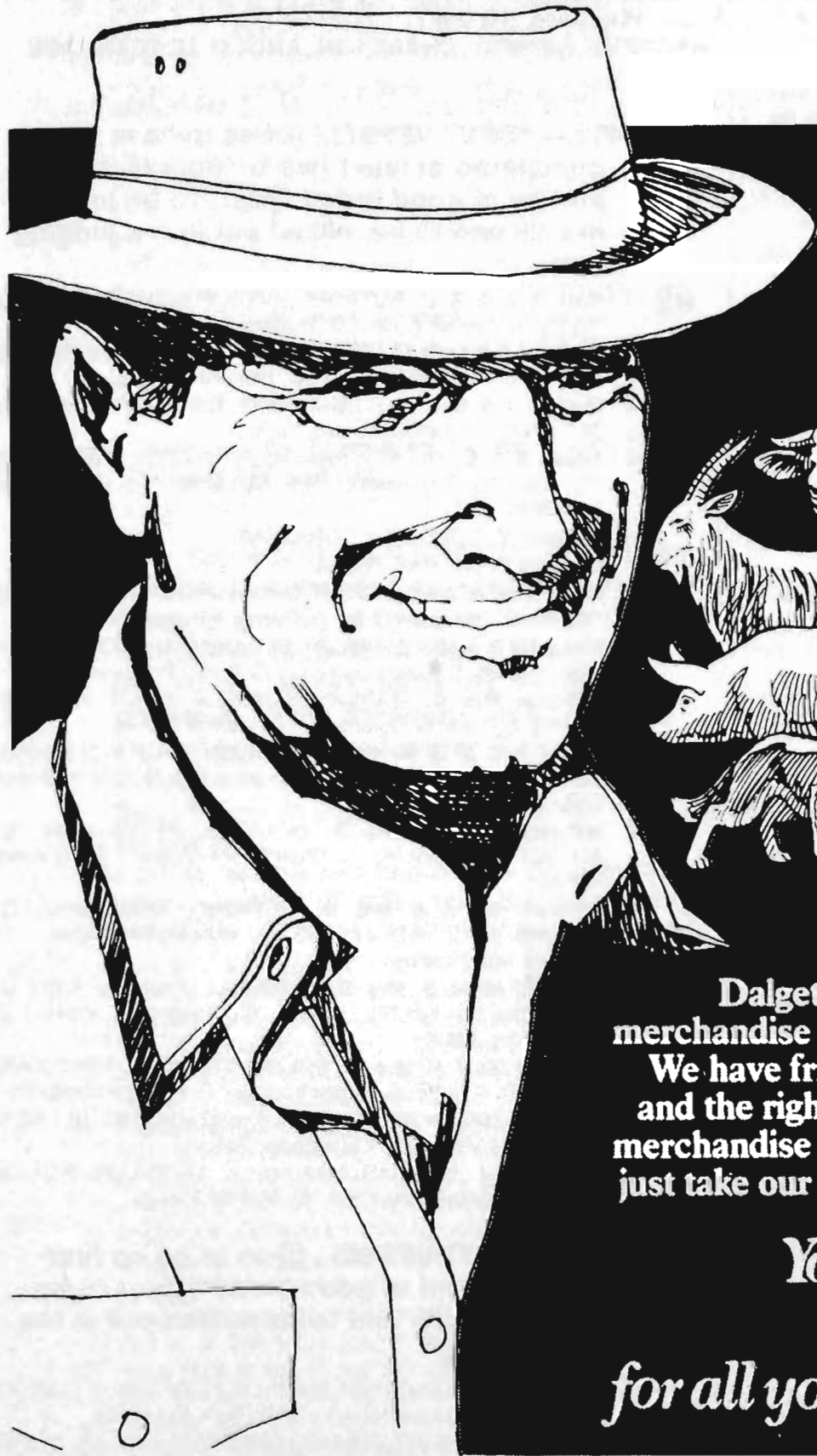

**SHEAR·WATER·FENCE·FEED
HOUSE·HANDLE·TREAT·BREED**



Dalgety Farmers offer a range of quality merchandise for building a better livestock enterprise. We have friendly back-up service with a fair price and the right advice. It's a tradition in the livestock merchandise field of which we are justly proud. Don't just take our word for it, come in and see for yourself.

*You've got a friend in
Dalgety Farmers
for all your livestock merchandise*

Dalgety Farmers

Advance
Agriculture.



DAIRY GOATS

Class 406 — BRITISH ALPINE DOE, in milk, 2 or more lactations.

- w/d) 28 **De Graaf Mr D:** KURONG DIMITY 25001 (MDA), 5.9.85, S. Jokellady Jason : D. Kurong Cassie Lee
- 2 29 **Hicks Mr R & Mrs E:** PRIORY TANIA APF353003D (ASH 286), 19.8.86, S. Osory Estrada : D. Priory Princess Freda
- 4 30 **Hicks Mr R & Mrs E:** PRIORY TATIANNIA APF353001P (ASH 288), 19.8.86, S. Osory Estrada : D. Priory Princess Freda
- 31 **Keays P C & G M:** GHERINGHAVEN XYLIA ACF351050P (GHV 10), 7.10.86, S. Traybonne My Idle : D. Gheringhaven Holly
- 3 32 **Millward Mr J & Mrs D:** DRYAZELL PETRA R144 *Q* AUF353190D, 19.9.84, S. Clearleader Video : D. Glenella Pansy
- w/d) 33 **Millward Mr J & Mrs D:** DRYAZELL TINKERBELL Q* AA34045 (DK2 41), 31.12.85, S. Clearleader Video : D. Dryzell Tina Timalee
- w/d) 34 **Millward Mr J & Mrs D:** DRYAZELL ZANADU R102 Q* APPAVOL33 (DK2 28), 16.1.85, S. Clearleader Video : D. Clearleader Zeika
- 35 **Millward Mr J & Mrs D:** PRIORY TRUBEDA APF353044D (ASH 318), 8.11.86, S. Priory Senista : D. Priory Rubeda Rs
- 36 **Reynolds Mrs M:** KURONG DALLAS ADF345279 (MDA 16), 4.9.85, S. Clearleader Honzo : D. Kurong Almond
- 37 **Reynolds Mrs M:** WARRAPINE KRISTA ADF343172 (ASW 25), 26.10.85, S. Komuta Toro : D. Warrapine Holly Queen
- 38 **Rooke M J:** DRYAZELL ARABESQUE A1506 (DK2 44), 15.5.86, S. Clearleader Video : D. Dryzell Annie
- 1 39 **Rooke M J:** DRYAZELL ZARINA 301287 (DK2 26), 16.1.85, S. Clearleader Video : D. Clearleader Zeika
- 40 **Rooke M J:** NOLMAR MANDELLA ACF351186 (NOL 3), 2.12.86, S. Karella Bacchus : D. Nolmar Mandy

Class 407 — BRITISH ALPINE DOE, in milk, 1st lactation.

- 3 41 **Hicks Mr R & Mrs E:** PRIORY UQUEDA G D APF362492D (ASH 324), 31.8.87, S. Priory Special Merit : D. Priory Sequeda
- 42 **Hicks Mr R & Mrs E:** PRIORY URUBYKINS APF362488D (ASH 333), 16.10.87, S. Priory Senista : D. Priory Rubykin
- w/d) 43 **Huggins Mrs H:** LITTLE WING RHIANON ACF370656 (HH 318), 8.9.87, S. Canaan Uluru : D. Canaan Tiffany
- 44 **Keays P C & G M:** GHERINGHAVEN WAMINDA ABF362568P (GHV 18), 10.11.87, S. Osory Tinstone : D. Gheringhaven Xylia
- 1 45 **Millward Mr J & Mrs D:** DRYAZELL VIBRANCE APF361550P (DK2 57), 11.8.87, S. Dryzell Pj Pendragon 144/130 : D. Dryzell Vivacious Q*
- w/d) 46 **Reynolds Mrs M:** CHEQUERS CIE ACF361147 (PLH 17), 14.10.87, S. Priory Triptonite : D. Warrapine Krista
- w/d) 47 **Reynolds Mrs M:** PEPPERCORN SNIPPET ACF360100 (PMC 216), 25.8.87, S. Willandra Rajah : D. Kurong Dana

2 87 TRANS FROM C. 428

Class 408 — BRITISH ALPINE DOE, dry, must have been kidded.

No Entry

SENIOR CHAMPION BRITISH ALPINE DOE — Sash, Award donated by Elders Pastoral Group and \$100 donated by Federation Insurance.

DRYAZELL VIBRANCE

RESERVE SENIOR CHAMPION BRITISH ALPINE DOE — Sash.

DRYAZELL ZARINA

Class 409 — ANGLO NUBIAN DOE, in milk, 2 or more lactations.

- 2 48 **Green S & S:** KILLARA-RAM NIANNA 352013 (3SG 75), 3.10.86, S. Coalville Park Sunraider : D. Killara-Ram Rianna
- 1 49 **Green S & S:** KILLARA-RAM NIGHT RAIDER 352008 (3SG 61), 18.8.86, S. Coalville Park Sunraider : D. Killara-Ram Rebellion
- w/d) 50 **Heston Ms R:** JACOBITE ELDERBERRY NPF354D (OHV 34), 15.9.87, S. Buckland Lysander : D. Jacobite Banksia

- 3 51 **McCallum L J & V J:** COOMAH RAISIN NA34048 (DML 26), 18.8.85, S. Twin Gates Desraili : D. Coomah Royahl

Class 410 — ANGLO NUBIAN DOE, in milk, 1st lactation.

- 1 52 **Green S & S:** KILLARA-RAM MAIANNA 360221 (3SG 97), 10.8.87, S. Coalville Park Sunraider : D. Killara-Ram Rianna

Class 411 — ANGLO NUBIAN DOE, dry, must have been kidded.

- 53 **Heston Ms R:** JACOBITE SNOWBALL NC34068 (OHV 20), 17.7.85, S. Buckland Solomon : D. Jacobite Sarah

SENIOR CHAMPION ANGLO NUBIAN DOE — Sash, Award donated by Elders Pastoral Group and \$100 donated by Federation Insurance.

KILLARA-RAM NIGHT RAIDER

RESERVE SENIOR CHAMPION ANGLO NUBIAN DOE — Sash.

KILLARA RAM MAIANNA

Class 412 — *BEST VESSEL, (Does to have completed at least two or more lactation and be of good breed type). To be judged in milk and to be milked out in the judging ring.

- w/d) 1 **Butt A J & R L:** BUTTARA HAYLEY SD34173 (3AR 31), 3.9.85, S. Viewhill Kulan : D. Buttara Samantha
- 2 **Butt A J & R L:** BUTTARA MARAGOLD SPF350932 (3AR 36), 13.9.86, S. Markayne Martin : D. Buttara Classique
- 20 **Butt A J & R L:** BUTTARA HEIDI TDF350625 (3AR 117), 22.1.87, S. Perrumba Marawa Yerin
- 49 **Green S & S:** KILLARA-RAM NIGHT RAIDER 352008 (3SG 61), 18.8.86, S. Coalville Park Sunraider : D. Killara-Ram Rebellion
- 3 **Gregory V:** CORDELLA CORAZONE
- 4 5 **Gregory V:** GALBAK TESSA
- 3 29 **Hicks Mr R & Mrs E:** PRIORY TANIA APF353003D (ASH 286), 19.8.86, S. Osory Estrada : D. Priory Princess Freda
- 30 **Hicks Mr R & Mrs E:** PRIORY TATIANNIA APF353001P (ASH 288), 19.8.86, S. Osory Estrada : D. Priory Princess Freda
- 2 6 **Johnson Mrs C:** MARKAYNE ROSEA S26634 (MKJ 07), 25.8.83, S. Kenway Columbus : D. Galbak Renee
- 31 **Keays P C & G M:** GHERINGHAVEN XYLIA ACF351050P (GHV 10), 7.10.86, S. Traybonne My Idle : D. Gheringhaven Holly
- 5 32 **Millward Mr J & Mrs D:** DRYAZELL PETRA R144 *Q* AUF353190D, 19.9.84, S. Clearleader Video : D. Glenella Pansy
- w/d) 33 **Millward Mr J & Mrs D:** DRYAZELL TINKERBELL Q* AA34045 (DK2 41), 31.12.85, S. Clearleader Video : D. Dryzell Tina Timalee
- w/d) 34 **Millward Mr J & Mrs D:** DRYAZELL ZANADU R102 Q* APPAVOL33 (DK2 28), 16.1.85, S. Clearleader Video : D. Clearleader Zeika
- 35 **Millward Mr J & Mrs D:** PRIORY TRUBEDA APF353044D (ASH 318), 8.11.86, S. Priory Senista : D. Priory Rubeda Rs
- 1 39 **Rooke M J:** DRYAZELL ZARINA 301287 (DK2 26), 16.1.85, S. Clearleader Video : D. Clearleader Zeika
- w/d) 40 **Rooke M J:** NOLMAR MANDELLA ACF351186 (NOL 3), 2.12.86, S. Karella Bacchus : D. Nolmar Mandy

Class 413 — *BEST VESSEL, (Doe to be on first lactation and of good breed type). To be judged in milk and to be milked out in the judging ring.

- 8 **Butt A J & R L:** BUTTARA MAGNOLIA SPF360010 (3AR 40), 20.8.87, S. Markayne Martin : D. Buttara Anastasia
- 5 9 **Butt A J & R L:** BUTTARA MEG SPF360008 (3AR 42), 21.8.87, S. Markayne Martin : D. Buttara Stacey
- 2 10 **Butt A J & R L:** BUTTARA MELODY SPF360009 (3AR 41), 21.8.87, S. Markayne Martin : D. Buttara Stacey
- 4 24 **Casuarina Stud:** CASUARINA GENETTE 353213 (MWF 51), 17.6.87, S. Glenforslan Drayesty : D. Casuarina Annette

DAIRY GOATS

- 25 **Casuarina Stud:** GLENFORSLAN ROSETTE 360452 (CDB 168), 10.9.87, S. Casuarina Earl : D. Glenforslan Danell
- 52 **Green S & S:** KILLARA-RAM MAIANNNA 360221 (3SG 97), 10.8.87, S. Coalville Park Sunraider : D. Killara-Ram Rianna
- 11 **Grills A:** KARINYA MALVA SPF362796P (RAG 200), 3.9.87, S. Karinya Malcolm : D. Karinya Melba
- 41 **Hicks Mr R & Mrs E:** PRIORY UQUEDA G D APF362492D (ASH 324), 31.8.87, S. Priory Special Merit : D. Priory Sequeda
- 42 **Hicks Mr R & Mrs E:** PRIORY URUBYKINS APF362488D (ASH 333), 16.10.87, S. Priory Senista : D. Priory Rubykin
- 44 **Keays P C & G M:** GHERINGHAVEN WAMINDA ABF362568P (GHV 18), 10.11.87, S. Osory Tinstone : D. Gheringhaven Xylia
- 12 **Keen Miss M:** MELYNDY DELLIE SPF361700D (MK3 4), 7.8.87, S. Karinya Warrior : D. Melyndy Angie
- 13 **Keen Miss M:** MELYNDY DIMITY SPF361391P (MK3 6), 10.9.87, S. Melyndy Christopher : D. Melyndy Belinda
- 14 **Lade Mrs M A:** LABYRINTH DINAH SCF360253D (GM3 27), 23.8.87, S. Labyrinth Amadeus : D. Labyrinth Della
- 15 **Lade Mrs M A:** LABYRINTH LINDA SPF360201D (GM3 28), 24.8.87, S. Labyrinth Amadeus : D. Labyrinth Adel Melissa
- 45 **Millward Mr J & Mrs D:** DRYAZELL VIBRANCE APF361550P (DK2 57), 11.8.87, S. Dryazell Pj Pendragon 144/130 : D. Dryazell Vivacious Q*
- 46 **Reynolds Mrs M:** CHEQUERS CIE ACF361147 (PLH 17), 14.10.87, S. Priory Triptonite : D. Warrapine Krista
- 54 **Sly L D & H M:** TOLLENDOL JASIQUE 360037 (2LS 815), 13.7.87, S. Kenway Counsellor : D. Jumo Monique
- 17 **Tyers Mrs S G:** MOUNTAVON VILETTA SPF362288D (SGT 183), 2.9.87, S. Anneleen Bernhardt : D. Mountavon Velana
- 18 **Tyers N A & S G:** KOMUTA MELODY 2 SPF361880D (9BK 362), 22.7.87, S. Komuta Snowman : D. Komuta Jodi

A Special Sash will be presented to the Doe with Best Vessel in Classes 412 and 413.

DRYAZELL ZARINA

Class 414 — *24-HOUR MILK PRODUCTION TEST, 2 or more lactations. Competition in this Class is limited to Does which have completed lactations. Does to be fully milked out and stripped dry, in the presence of the Stewards, at 8 p.m. on Thursday, 21st September. They will be milked at 8 a.m. and 8 p.m. on Friday, 22nd September and at each milking the milk will be weighed.

The prizes will be awarded to the Does giving the greatest quantity of milk over the two milkings, provided it is of 3.5 per cent butter fat test or better.

- 1 **Butt A J & R L:** BUTTARA HAYLEY SD34173 (3AR 31), 3.9.85, S. Viewhill Kulan : D. Buttara Samantha
- 2 **Butt A J & R L:** BUTTARA MARAGOLD SPF350932 (3AR 36), 13.9.86, S. Markayne Martin : D. Buttara Classique
- 20 **Butt A J & R L:** BUTTARA HEIDI TDF350625 (3AR 117), 22.1.87, S. Perrumba Marawa Yerin
- 21 **Casuarina Stud:** CASUARINA DOONGARA 334539A (MWF 26), 2.9.84, S. Glenforslan Troy : D. Bass Shenette
- 28 **De Graaf Mr D:** KURONG DIMITY 25001 (MDA), 5.9.85, S. Jokellady Jason : D. Kurong Cassie Lee
- 3 **Gregory V:** CORDELLA CORAZONE
- 4 **Gregory V:** GALBAK SHARONA
- 5 **Gregory V:** GALBAK TESSA
- 29 **Hicks Mr R & Mrs E:** PRIORY TANIA APF353003D (ASH 286), 19.8.86, S. Osory Estrada : D. Priory Princess Freda
- 30 **Hicks Mr R & Mrs E:** PRIORY TATIANNNA APF353001P (ASH 288), 19.8.86, S. Osory Estrada : D. Priory Princess Freda
- 6 **Johnson Mrs C:** MARKAYNE ROSEA S26634 (MKJ 07), 25.8.83, S. Kenway Columbus : D. Galbak Renee
- 31 **Keays P C & G M:** GHERINGHAVEN XYLIA ACF351050P (GHV 10), 7.10.86, S. Traybonne My Idle : D. Gheringhaven Holly

- 32 **Millward Mr J & Mrs D:** DRYAZELL PETRA R144 *Q* AUF353190D, 19.9.84, S. Clearleader Video : D. Glenella Pansy
- 33 **Millward Mr J & Mrs D:** DRYAZELL TINKERBELL Q* AA34045 (DK2 41), 31.12.85, S. Clearleader Video : D. Dryazell Tina Timalee
- 34 **Millward Mr J & Mrs D:** DRYAZELL ZANADU R102 Q* APPAVOL33 (DK2 28), 16.1.85, S. Clearleader Video : D. Clearleader Zeika
- 35 **Millward Mr J & Mrs D:** PRIORY TRUBEDA APF353044D (ASH 318), 8.11.86, S. Priory Senista : D. Priory Rubeda Rs
- 36 **Reynolds Mrs M:** KURONG DALLAS ADF345279 (MDA 16), 4.9.85, S. Clearleader Honzo : D. Kurong Almond
- 37 **Reynolds Mrs M:** WARRAPINE KRISTA ADF343172 (ASW 25), 26.10.85, S. Komuta Toro : D. Warrapine Holly Queen
- 46 **Reynolds Mrs M:** CHEQUERS CIE ACF361147 (PLH 17), 14.10.87, S. Priory Triptonite : D. Warrapine Krista
- 38 **Rooke M J:** DRYAZELL ARABESQUE A1506 (DK2 44), 15.5.86, S. Clearleader Video : D. Dryazell Annie
- 39 **Rooke M J:** DRYAZELL ZARINA 301287 (DK2 26), 16.1.85, S. Clearleader Video : D. Clearleader Zeika
- 40 **Rooke M J:** NOLMAR MANDELLA ACF351186 (NOL 3), 2.12.86, S. Karella Bacchus : D. Nolmar Mandy

Class 415 — *TYPE AND PRODUCTION DOE, 2 or more lactations. Competition in this Class is limited to Does entered in the 24-Hour Milk Production Class 414. Judging of production will be based on the results of Class 414 which stipulates a minimum test of 3.5 per cent.

- 8 **Butt A J & R L:** BUTTARA MAGNOLIA SPF360010 (3AR 40), 20.8.87, S. Markayne Martin : D. Buttara Anastasia
- 9 **Butt A J & R L:** BUTTARA MEG SPF360008 (3AR 42), 21.8.87, S. Markayne Martin : D. Buttara Stacey
- 10 **Butt A J & R L:** BUTTARA MELODY SPF360009 (3AR 41), 21.8.87, S. Markayne Martin : D. Buttara Stacey
- 21 **Casuarina Stud:** CASUARINA DOONGARA 334539A (MWF 26), 2.9.84, S. Glenforslan Troy : D. Bass Shenette
- 28 **De Graaf Mr D:** KURONG DIMITY 25001 (MDA), 5.9.85, S. Jokellady Jason : D. Kurong Cassie Lee
- 3 **Gregory V:** CORDELLA CORAZONE
- 4 **Gregory V:** GALBAK SHARONA
- 5 **Gregory V:** GALBAK TESSA
- 29 **Hicks Mr R & Mrs E:** PRIORY TANIA APF353003D (ASH 286), 19.8.86, S. Osory Estrada : D. Priory Princess Freda
- 30 **Hicks Mr R & Mrs E:** PRIORY TATIANNNA APF353001P (ASH 288), 19.8.86, S. Osory Estrada : D. Priory Princess Freda
- 6 **Johnson Mrs C:** MARKAYNE ROSEA S26634 (MKJ 07), 25.8.83, S. Kenway Columbus : D. Galbak Renee
- 31 **Keays P C & G M:** GHERINGHAVEN XYLIA ACF351050P (GHV 10), 7.10.86, S. Traybonne My Idle : D. Gheringhaven Holly
- 32 **Millward Mr J & Mrs D:** DRYAZELL PETRA R144 *Q* AUF353190D, 19.9.84, S. Clearleader Video : D. Glenella Pansy
- 33 **Millward Mr J & Mrs D:** DRYAZELL TINKERBELL Q* AA34045 (DK2 41), 31.12.85, S. Clearleader Video : D. Dryazell Tina Timalee
- 34 **Millward Mr J & Mrs D:** DRYAZELL ZANADU R102 Q* APPAVOL33 (DK2 28), 16.1.85, S. Clearleader Video : D. Clearleader Zeika
- 35 **Millward Mr J & Mrs D:** PRIORY TRUBEDA APF353044D (ASH 318), 8.11.86, S. Priory Senista : D. Priory Rubeda Rs
- 47 **Reynolds Mrs M:** PEPPERCORN SNIPPET ACF360100 (PMC 216), 25.8.87, S. Willandra Rajah : D. Kurong Dana
- 38 **Rooke M J:** DRYAZELL ARABESQUE A1506 (DK2 44), 15.5.86, S. Clearleader Video : D. Dryazell Annie
- 39 **Rooke M J:** DRYAZELL ZARINA 301287 (DK2 26), 16.1.85, S. Clearleader Video : D. Clearleader Zeika
- 40 **Rooke M J:** NOLMAR MANDELLA ACF351186 (NOL 3), 2.12.86, S. Karella Bacchus : D. Nolmar Mandy

37 WARRAPINE KRISTA MRS M REYNOLDS

DAIRY GOATS

Class 416 — *24-HOUR MILK PRODUCTION TEST, 1st lactation. Competition in this Class is limited to Does on their first lactation. Does to be fully milked out and stripped dry, in the presence of the Stewards, at 8 p.m. on Thursday, 21st September. They will be milked at 8 a.m. and 8 p.m. on Friday, 22nd September, and at each milking the milk will be weighed.

The prizes will be awarded to the Does giving the greatest quantity of milk over the two milkings, provided it is of 3.5 per cent butter fat test or better.

- 8 **Butt A J & R L:** BUTTARA MAGNOLIA SPF360010 (3AR 40), 20.8.87, S. Markayne Martin : D. Buttara Anastasia
- 9 **Butt A J & R L:** BUTTARA MEG SPF360008 (3AR 42), 21.8.87, S. Markayne Martin : D. Buttara Stacey
- 3 10 **Butt A J & R L:** BUTTARA MELODY SPF360009 (3AR 41), 21.8.87, S. Markayne Martin : D. Buttara Stacey
- 25 **Casuarina Stud:** GLENFORSLAN ROSETTE 360452 (CDB 168), 10.9.87, S. Casuarina Earl : D. Glenforlan Danell
- 1 11 **Grills A:** KARINYA MALVA SPF362796P (RAG 200), 3.9.87, S. Karinya Malcolm : D. Karinya Melba
- 41 **Hicks Mr R & Mrs E:** PRIORY UQUEDA G D APF362492D (ASH 324), 31.8.87, S. Priory Special Merit : D. Priory Sequeda
- 42 **Hicks Mr R & Mrs E:** PRIORY URUBYKINS APF362488D (ASH 333), 16.10.87, S. Priory Senista : D. Priory Rubykin
- 44 **Keays P C & G M:** GHERINGHAVEN WAMINDA ABF362568P (GHV 18), 10.11.87, S. Osory Tinstone : D. Gheringhaven Xylia
- 12 **Keen Miss M:** MELYNDY DELLIE SPF361700D (MK3 4), 7.8.87, S. Karinya Warrior : D. Melyndy Angie
- 13 **Keen Miss M:** MELYNDY DIMITY SPF361391P (MK3 6), 10.9.87, S. Melyndy Christopher : D. Melyndy Belinda
- 14 **Lade Mrs M A:** LABYRINTH DINAH SCF360253D (GM3 27), 23.8.87, S. Labyrinth Amadeus : D. Labyrinth Della
- 15 **Lade Mrs M A:** LABYRINTH LINDA SPF360201D (GM3 28), 24.8.87, S. Labyrinth Amadeus : D. Labyrinth Adel Melissa
- 45 **Millward Mr J & Mrs D:** DRYAZELL VIBRANCE APF361550P (DK2 57), 11.8.87, S. Dryazell Pj Pendragon 144/130 : D. Dryazell Vivacious Q*
- 36 **Reynolds Mrs M:** KURONG DALLAS ADF345279 (MDA 16), 4.9.85, S. Clearleader Honzo : D. Kurong Almond
- 37 **Reynolds Mrs M:** WARRAPINE KRISTA ADF343172 (ASW 25), 26.10.85, S. Komuta Toro : D. Warrapine Holly Queen
- wlj) 54 **Sly L D & H M:** TOLLENDOL JASIQUE 360037 (2LS 815), 13.7.87, S. Kenway Counsellor : D. Jumo Monique
- 2 17 **Tyers Mrs S G:** MOUNTAVON VILETTA SPF362288D (SGT 183), 2.9.87, S. Anneleen Bernhardt : D. Mountavon Velana
- 18 **Tyers N A & S G:** KOMUTA MELODY 2 SPF361880D (9BK 362), 22.7.87, S. Komuta Snowman : D. Komuta Jodi

A Special Sash will be awarded to the Doe in Classes 414 and 416 which has the highest milk production testing 3.5 per cent or better.

GALBAK SHARONA

Class 417 — *TYPE AND PRODUCTION DOE, 1st lactation.

- 8 **Butt A J & R L:** BUTTARA MAGNOLIA SPF360010 (3AR 40), 20.8.87, S. Markayne Martin : D. Buttara Anastasia
- 2 9 **Butt A J & R L:** BUTTARA MEG SPF360008 (3AR 42), 21.8.87, S. Markayne Martin : D. Buttara Stacey
- 1 10 **Butt A J & R L:** BUTTARA MELODY SPF360009 (3AR 41), 21.8.87, S. Markayne Martin : D. Buttara Stacey
- 24 **Casuarina Stud:** CASUARINA GENETTE 353213 (MWF 51), 17.6.87, S. Glenforlan Drayesty : D. Casuarina Annette
- 25 **Casuarina Stud:** GLENFORSLAN ROSETTE 360452 (CDB 168), 10.9.87, S. Casuarina Earl : D. Glenforlan Danell
- 11 **Grills A:** KARINYA MALVA SPF362796P (RAG 200), 3.9.87, S. Karinya Malcolm : D. Karinya Melba
- 41 **Hicks Mr R & Mrs E:** PRIORY UQUEDA G D APF362492D (ASH 324), 31.8.87, S. Priory Special Merit : D. Priory Sequeda
- 42 **Hicks Mr R & Mrs E:** PRIORY URUBYKINS APF362488D (ASH 333), 16.10.87, S. Priory Senista : D. Priory Rubykin

- 44 **Keays P C & G M:** GHERINGHAVEN WAMINDA ABF362568P (GHV 18), 10.11.87, S. Osory Tinstone : D. Gheringhaven Xylia
- 12 **Keen Miss M:** MELYNDY DELLIE SPF361700D (MK3 4), 7.8.87, S. Karinya Warrior : D. Melyndy Angie
- 13 **Keen Miss M:** MELYNDY DIMITY SPF361391P (MK3 6), 10.9.87, S. Melyndy Christopher : D. Melyndy Belinda
- 14 **Lade Mrs M A:** LABYRINTH DINAH SCF360253D (GM3 27), 23.8.87, S. Labyrinth Amadeus : D. Labyrinth Della
- 15 **Lade Mrs M A:** LABYRINTH LINDA SPF360201D (GM3 28), 24.8.87, S. Labyrinth Amadeus : D. Labyrinth Adel Melissa
- 3 45 **Millward Mr J & Mrs D:** DRYAZELL VIBRANCE APF361550P (DK2 57), 11.8.87, S. Dryazell Pj Pendragon 144/130 : D. Dryazell Vivacious Q*
- wlj) 46 **Reynolds Mrs M:** CHEQUERS CIE ACF361147 (PLH 17), 14.10.87, S. Priory Triptonite : D. Warrapine Krista
- wlj) 54 **Sly L D & H M:** TOLLENDOL JASIQUE 360037 (2LS 815), 13.7.87, S. Kenway Counsellor : D. Jumo Monique
- 17 **Tyers Mrs S G:** MOUNTAVON VILETTA SPF362288D (SGT 183), 2.9.87, S. Anneleen Bernhardt : D. Mountavon Velana
- 18 **Tyers N A & S G:** KOMUTA MELODY 2 SPF361880D (9BK 362), 22.7.87, S. Komuta Snowman : D. Komuta Jodi

Competition in this Class is limited to Does entered in the 24-Hour Milk Production Class 416. Judging of production will be based on the results of Class 416 which stipulates a minimum test of 3.5 per cent.

DR. A. G. SCHOLES MEMORIAL AWARD.

A Special Sash will be presented to the Best Type and Production Doe in Classes 415 and 417. The winners of those classes to be re-judged on the following points basis.

WARRAPINE KRISTA

A maximum of 100 points may be allowed for type. Production points to be three times the Q Star points. The aggregate to decide the winner.

Class 418 — TYPE AND PRODUCTION DOE, HERD RECORDED, Class open to does, of all breeds, that are entered in their relevant milking class. Production points to be based on lactations that have been completed within 3 years of judging. Lactations may be up to, but not exceeding 300 days. Copies of the relevant herd recording sheets must be forwarded to the Company no later than one week prior to judging. A maximum of 100 points may be allowed for type. Production points to be: (litres of milk/10) + kg butterfat 3

- wlj) 1 **Butt A J & R L:** BUTTARA HAYLEY SD34173 (3AR 31), 3.9.85, S. Viewhill Kulan : D. Buttara Samantha
- wlj) 28 **De Graaf Mr D:** KURONG DIMITY 25001 (MDA), 5.9.85, S. Jokellady Jason : D. Kurong Cassie Lee
- 1 6 **Johnson Mrs C:** MARKAYNE ROSEA S26634 (MKJ 07), 25.8.83, S. Kenway Columbus : D. Galbak Renee
- 2 32 **Millward Mr J & Mrs D:** DRYAZELL PETRA R144 *Q* AUF353190D, 19.9.84, S. Clearleader Video : D. Glenella Pansy
- wlj) 33 **Millward Mr J & Mrs D:** DRYAZELL TINKERBELL Q* AA34045 (DK2 41), 31.12.85, S. Clearleader Video : D. Dryazell Tina Timalee
- wlj) 34 **Millward Mr J & Mrs D:** DRYAZELL ZANADU R102 Q* APPAVOL33 (DK2 28), 16.1.85, S. Clearleader Video : D. Clearleader Zeika
- wlj) 22 **Sly L D & H M:** CASUARINA COLLETTE T3147 (MWF 19), 17.9.83, S. Glenforlan Troy : D. Casuarina Annette

Note: Production figures that have not been approved by the relevant State Milk Awards Officer will not be accepted.

DAIRY GOATS

The Dairy Goat Society of Australia, Victorian Branch Trophy, presented by the Dairy Goat Society of Australia (Victorian Branch) will be awarded each year to the winner of Class 418.

SENIOR CHAMPION DOE (Dairy Breeds) – Sash.

DRYAZELL VIBRANCE

Class 419 – *DOE (in milk), over 7 years of age.

Class 420 – *DOE (in milk), under three years at date of judging. The doe must not have been mated until after it had attained the age of twelve months.

- 8 Butt A J & R L: BUTTARA MAGNOLIA SPF360010 (3AR 40), 20.8.87, S. Markayne Martin : D. Buttara Anastasia
- 9 Butt A J & R L: BUTTARA MEG SPF360008 (3AR 42), 21.8.87, S. Markayne Martin : D. Buttara Stacey
- 3 10 Butt A J & R L: BUTTARA MELODY SPF360009 (3AR 41), 21.8.87, S. Markayne Martin : D. Buttara Stacey
- 20 Butt A J & R L: BUTTARA HEIDI TDF350625 (3AR 117), 22.1.87, S. Perrumba Marawa Yerin
- 3 24 Casuarina Stud: CASUARINA GENETTE 353213 (MWF 51), 17.6.87, S. Glenforlan Drayesty : D. Casuarina Annette
- 25 Casuarina Stud: GLENFORSLAN ROSETTE 360452 (CDB 168), 10.9.87, S. Casuarina Earl : D. Glenforlan Danell
- 52 Green S & S: KILLARA-RAM MAIANNA 360221 (3SG 97), 10.8.87, S. Coalville Park Sunraider : D. Killara-Ram Rianna
- 55 Green S & S: KILLARA-RAM NIANNA 352013, 3.10.86, S. Coalville Park Sunraider : D. Killara-Ram Rianna
- 11 Grills A: KARINYA MALVA SPF362796P (RAG 200), 3.9.87, S. Karinya Malcolm : D. Karinya Melba
- 41 Hicks Mr R & Mrs E: PRIORY UQUEDA G D APF362492D (ASH 324), 31.8.87, S. Priory Special Merit : D. Priory Sequeda
- 42 Hicks Mr R & Mrs E: PRIORY URUBYKINS APF362488D (ASH 333), 16.10.87, S. Priory Senista : D. Priory Rubykin
- 44 Keays P C & G M: GHERINGHAVEN WAMINDA ABF362568P (GHV 18), 10.11.87, S. Osory Tinstone : D. Gheringhaven Xylia
- 12 Keen Miss M: MELYNDY DELLIE SPF361700D (MK3 4), 7.8.87, S. Karinya Warrior : D. Melyndy Angie
- 13 Keen Miss M: MELYNDY DIMITY SPF361391P (MK3 6), 10.9.87, S. Melyndy Christopher : D. Melyndy Belinda
- 14 Lade Mrs M A: LABYRINTH DINAH SCF360253D (GM3 27), 23.8.87, S. Labyrinth Amadeus : D. Labyrinth Della
- 15 Lade Mrs M A: LABYRINTH LINDA SPF360201D (GM3 28), 24.8.87, S. Labyrinth Amadeus : D. Labyrinth Adel Melissa
- 35 Millward Mr J & Mrs D: PRIORY TRUBEDA APF353044D (ASH 318), 8.11.86, S. Priory Senista : D. Priory Rubeda Rs
- 1 45 Millward Mr J & Mrs D: DRYAZELL VIBRANCE APF361550P (DK2 57), 11.8.87, S. Dryazell Pj Pendragon 144/130 : D. Dryazell Vivacious Q*
- Scratched 46 Reynolds Mrs M: CHEQUERS CIE ACF361147 (PLH 17), 14.10.87, S. Priory Triptonite : D. Warrapine Krista
- Scratched 54 Sly L D & H M: TOLLENDOOL JASIQUE 360037 (2LS 815), 13.7.87, S. Kenway Counsellor : D. Jumo Monique
- 17 Tyers Mrs S G: MOUNTAVON VILETTA SPF362288D (SGT 183), 2.9.87, S. Anneleen Bernhardt : D. Mountavon Velana
- 18 Tyers N A & S G: KOMUTA MELODY 2 SPF361880D (9BK 362), 22.7.87, S. Komuta Snowman : D. Komuta Jodi

THE FRANK A. THEBRIDGE CHALLENGE CUP. Presented by Mr. Frank A. Thebridge, "Rockalpine", Carrs' Park, Blakehurst, Sydney, will be awarded to the winner of Class 420. The Cup, which shall be held by the Company in perpetuity, shall be inscribed with the name of the Exhibitor of the winning doe each year. A trophy supplied by the Frank Thebridge Perpetual Trophy Trust Fund (managed by the Victorian Branch of the Dairy Goat Society of Australia) will be presented to the winner of this class each year. First, second and third prize sashes, suitably inscribed, shall be presented by the Victorian Branch of the Dairy Goat Society of Australia.

DRYAZELL VIBRANCE

Class 421 – *GROUP PRIZES: Two does in milk, the progeny of the same sire but not full sisters, not necessarily owned or bred by the one Exhibitor. Name of sire and progeny to be stated on the entry form.

- 1 56 Butt A J & R L: BUTTARA MAGNOLIA & BUTTARA MEG, S. Perrumba Marawa Yerin
- 57 Butt A J & R L: BUTTARA MAGNOLIA & BUTTARA MELODY, S. Perrumba Marawa Yerin
- 2 58 Hicks Mr R & Mrs E: PRIORY TRUBEDA & PRIORY URUBYKINS, S. Priory Senista
- 3 59 Lade Mrs M A: LABYRINTH LINDA & LABYRINTH DINAH, S. Labyrinth Amadeus
- Scr. 60 Millward Mr J & Mrs D: DRYAZELL PETRA & DRYAZELL TINKERBELLE, S. Clearleader Video

Class 422 – SAANEN DOE, over 18 months, dry, (un-kidded).

- 1 61 Tyers N A & S G: MOUNTAVON ERICA SPF362284D (SGT 187), 7.9.87, S. Galbak Squire : D. Mountavon Elena

Class 423 – SAANEN DOE, over 12 months and under 18 months, dry, (un-kidded).

- 1 62 Grills A: YUSANA SHAY SPF372516D (SMG), 11.9.88, S. Galbak Squire : D. Yusana Rian
- 2 63 Lade Mrs M A: LABYRINTH BRONWYN SBF370392D (GM3 31), 20.8.88, S. Labyrinth Amadeus : D. Gheringhap Amy
- 64 Lade Mrs M A: LABYRINTH CORRINNE SBF370390D (GM3 33), 27.8.88, S. Labyrinth Amadeus : D. Reidell Amelia
- Scr. 65 Lade Mrs M A: LABYRINTH ELGA SBF370393D (GM3 32), 20.8.88, S. Labyrinth Amadeus : D. Gheringhap Amy
- 3 66 Tyers Mrs S G: MOUNTAVON DELPHINE SCF372179D (SGT 194), 2.9.88, S. Mountavon Verdun : D. Mountavon Delia
- 67 Tyers Mrs S G: MOUNTAVON SOPHIE SAF371948D (SGT 193), 28.8.88, S. Mountavon Vigor : D. Mountavon Just Sue
- 68 Tyers N A & S G: MOUNTAVON ELYSE SPF3719510 (SGT 192), 1.9.88, S. Galbak Tonto : D. Mountavon Elena

Class 424 – SAANEN DOE, under 12 months, dry, (un-kidded).

- 69 Butt A J & R L: BUTTARA MARDI SDF372220 (3AR 53), 31.1.89, S. Markayne Martin : D. Glenforlan Darlina
- 1 70 Grills A: YUSANA LEIGH SPF372515D (SMG), 28.10.88, S. Karinya Lochinvar : D. Yusana Betina
- 71 Johnson Mrs C: MARKAYNE CHABLIS 380024 (MKJ 58), 28.6.89, S. Osory Eaton : D. Markayne Rosea
- 72 Johnson Mrs C: MARKAYNE LIBERTY 380027 (MKJ 61), 4.7.89, S. Osory Eaton : D. Markayne Daphne
- 73 Johnson Mrs C: MARKAYNE MADELINE 380026 (MKJ 59), 1.7.89, S. Osory Eaton : D. Galbak Renee
- 74 Keays P C & G M: GHERINGHAVEN VESPER SDF372755D (GHV 23), 1.1.89, S. View Hill Kulan : D. Gheringhaven Wind Song
- 75 Keen Miss M: MELYNDY EVETTE SPF372818D (MK3 8), 7.1.89, S. Milyali Kane : D. Melyndy Angie
- 3 76 Lade Mrs M A: MARKAYNE MISS SCARLETT VOL37 (MKJ 60), 4.7.89, S. Osory Eaton : D. Markayne Daphne
- 77 Lomax Mrs E & Miss S: KILLARA RAM LARINA (T) SPF371081D (3SG 126), 13.10.88, S. Lucknow Nougat : D. Chequers Caroline
- 2 78 Maccora Mrs M: YARRANELLA REBECCA YNA18 (YNA 18), 4.11.88, S. Yarranella Noah Yna14 : D. Yarranella Oddette Yna15

JUNIOR CHAMPION SAANEN DOE – Sash.

YUSANA SHAY

CHAMPION SAANEN DOE – Sash.

MARKAYNE ROSEA



***STILL
PROVIDING REAL SERVICE TO CLIENTS***

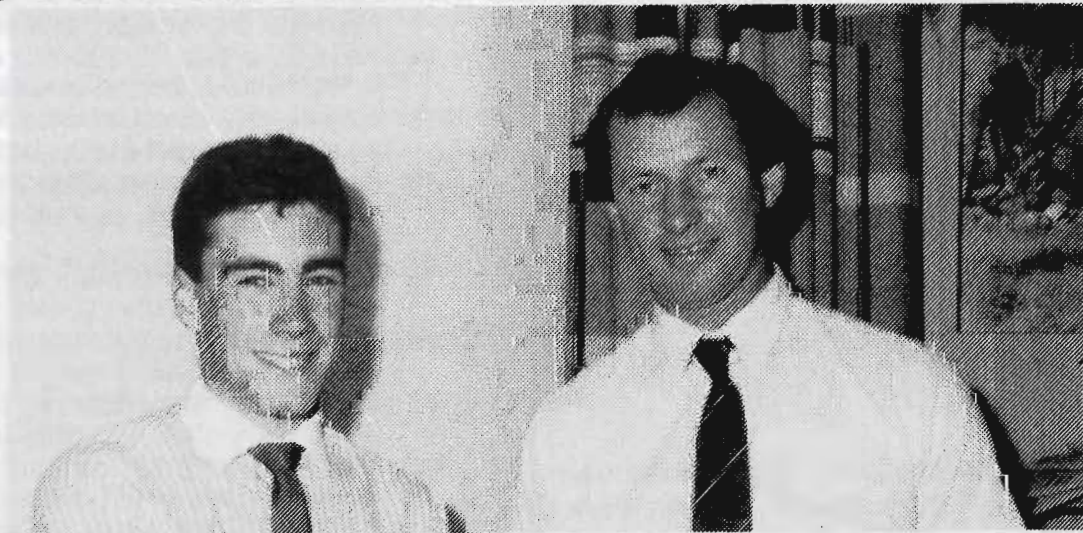

*Rod Gardner
Stud Stock
(056) 23 1231*

*Daryl Adams
Stud Stock
(056) 23 1231*



THE WEEKLY TIMES

at the ROYAL SHOW

The Weekly Times invites you to visit its Log Cabin stand (on Plummer Avenue).

You will discover the magic of the past 120 years of The Weekly Times. From the first issues through to our most current issues, we have been the newspaper dealing with rural affairs.

Come and see the historic linotype machine in action throughout the Show. Showbags also available.

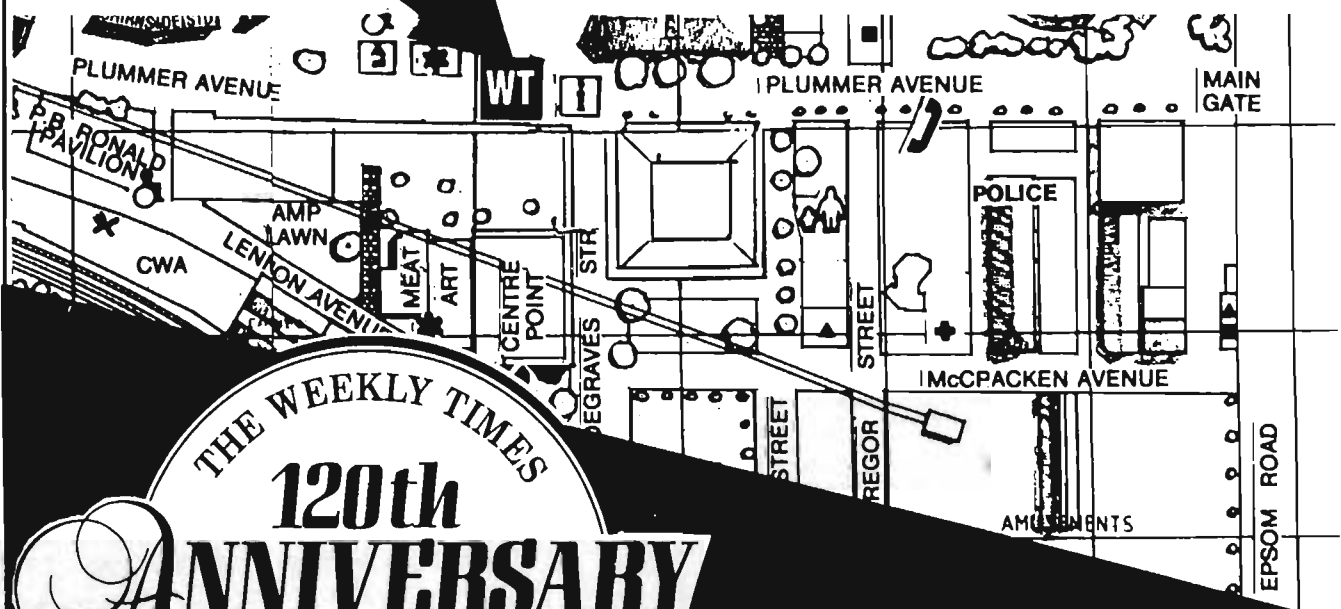

**THE BIGGEST SELLING RURAL
NEWSPAPER IN AUSTRALIA**

DAIRY GOATS

Class 425 – TOGGENBURG DOE, over 18 months, dry, (un-kidded).

- 1 79 Heston Ms R: JACOBITE EFFUE TPF362193D (OHW 30), 17.9.87, S. Craignish Nero : D. Jacobite Annie
 2 80 Heston Ms R: JACOBITE ELSPEETH(TW)-TPF362194D (OHW 31), 17.9.87, S. Craignish Nero : D. Jacobite Annie

Class 426 – TOGGENBURG DOE, over 12 months and under 18 months, dry, (un-kidded).

- 1 81 Casuarina Stud: GLENFORSLAN DELPHI 370992 (CDB 180), 5.9.88, S. Casuarina Goonaroo : D. Mifopen Infante

Class 427 – TOGGENBURG DOE, under 12 months, dry, (un-kidded).

- 1 82 Butt A J & R L: BUTTARA SUZETTE TPF371812 (3AR 120), 5.1.89, S. Thornfield Simon : D. Buttara Juliette
 2 83 Heston Ms R: JACOBITE GAEL (OHW 42), 7.2.89, S. Perrumba Marawa Yerin : D. Jacobite Annie
 SCR 84 Sly L D & H M: TOLLENDOL BATHILDA 372183 (2LS 65), 14.1.89, S. Casuarina Earl : D. Braimal Glow
 SCR 85 Tyers Mrs S G: MOUNTAVON AMALIA TCF371950D (SGT 197), 12.10.88, S. Perrumba Marawa Yerin : D. Rosian Annita
 SCR 86 Tyers Mrs S G: MOUNTAVON AMANDA TCF371949D (SGT 196), 12.10.88, S. Perrumba Marawa Yerin : D. Rosian Annita

JUNIOR CHAMPION TOGGENBURG DOE – Sash.

MS. R. HESTON

CHAMPION TOGGENBURG DOE – Sash.

CASUARINA STUD

Class 428 – BRITISH ALPINE DOE, over 18 months, dry, (un-kidded).

- SCR 87 Hicks Mr R & Mrs E: PRIORY UQUARTZ APF362487D (ASH 334), 28.10.87, S. Priory Special Merit : D. Priory Quartz
 1 88 Millward Mr J & Mrs D: DRYAZELL ZODIAK APF361549D (DK2 67), 24.12.87, S. Osory Trinidad : D. Dryzell Zanadu R102 Q*

Class 429 – BRITISH ALPINE DOE, over 12 months and under 18 months, dry, (un-kidded).

- SCR 89 De Graaf Mr D: GHERINGHAVEN VERITY 5005893 (GHV), 4.9.88, S. Gheringhaven Xanadu : D. Gheringhaven Elle
 1 90 Hicks Mr R & Mrs E: PRIORY VICTORIA (AI) APF371391P (ASH 341), 26.8.88, S. Ferncliffe Marshall : D. Priory Tatianna
 2 91 Millward Mr J & Mrs D: DRYAZELL ARORA APF370944D (DK2 73), 12.8.88, S. Osory Trinidad : D. Dryzell Arriane Q*3
 SCR 92 Reynolds Mrs M: KURONG GABRIELLE ACF370458 (MDA 24), 30.8.88, S. Gheringhaven Xanadu : D. Warrapine Krista
 3 93 Rooke M J: NOLMAR ZANDARA APF371486P (NOL 10), 16.8.88, S. Clearleader Szolo : D. Dryzell Zarina

Class 430 – BRITISH ALPINE DOE, under 12 months, dry, (un-kidded).

- 3 94 Hicks Mr R & Mrs E: PRIORY VANITY APF371401D (ASH 356), 16.11.88, S. Clearleader Video : D. Priory Quartz
 95 Keays P C & G M: GHERINGHAVEN POLLY ADF372757P (GHV 24), 9.10.88
 SCR 96 Millward Mr J & Mrs D: DRYAZELL KAMILLA APF372421D (DK2 91), 29.1.89, S. Dryzell Firefox : D. Priory Tatianna
 2 97 Millward Mr J & Mrs D: DRYAZELL NATASHA APF370950D (DK2 82), 3.10.88, S. Dryzell Firefox : D. Priory Tanzalette Q*2
 1 98 Millward Mr J & Mrs D: DRYAZELL PETRINA APF371804P (DK2 89), 17.12.88, S. Sunnydaise Sinbad : D. Dryzell Petra R144 *Q*
 99 Reynolds Mrs M: KURONG GENIE ACF372790 (MDA 025), 28.9.88, S. Nolmar Zorro : D. Kurong Dallas

JUNIOR CHAMPION BRITISH ALPINE DOE – Sash.

Re Mrs. E. Hicks

CHAMPION BRITISH ALPINE DOE – Sash.

J + Mrs. D. Millward

Class 431 – ANGLO NUBIAN DOE, over 18 months, dry, (un-kidded).

- 1 100 Heston Ms R: JACOBITE ELM NPF354D (OHW 32), 15.9.87, S. Buckland Lysander : D. Jacobite Banksia

Class 432 – ANGLO NUBIAN DOE, over 12 months and under 18 months, dry, (un-kidded).

- 2 101 Green S & S: KILLARA-RAM LOUISE 370713, 21.7.88, S. Scotlin Ephraim : D. Killara-Ram Nalloway
 1 102 Heston Ms R: JACOBITE FENELLA NAF371521D (OHW 37), 19.6.88, S. Buckland Lysander : D. Jacobite Brunetta
 3 103 Lomax Mrs E & Miss S: KILLARA RAM LATIFA (T) NPF370596D (3SG 114), 31.7.88, S. Kallala Jem : D. Killara Ram Satina
 SCR 104 McCallum L J & V J: ALABI REBA NAF370227D (VJK 24), 2.7.88, S. Alabi Dave : D. Coomah Raisin
 TRANS 105 Rosenhart Mr & Mrs H: BELAMA CASSANDRA TPF371152D (ENO 12), 20.7.88, S. Thornfield Simon : D. Risalinta Camille
 TRANS 106 Rosenhart Mr & Mrs H: BELAMA NADINE TPF371151D (ENO 13), 20.7.88, S. Thornfield Simon : D. Risalinta Camille

Class 433 – ANGLO NUBIAN DOE, under 12 months, dry, (un-kidded).

- 1 107 Green S & S: KILLARA-RAM LIGHT RAIDER 371082 (3SG 130), 29.10.88, S. Kallala Jem : D. Killara-Ram Night Raider

JUNIOR CHAMPION ANGLO NUBIAN DOE – Sash.

MS. R. HESTON

CHAMPION ANGLO NUBIAN DOE – Sash.

MS. R. HESTON

JUNIOR CHAMPION DOE (Dairy Breeds) (Judged from Breed Junior Champions) – Sash, Trophy and \$50 presented by the NRG Team, manufacturers of Stockgain & Little Skip.

Re Mrs. E. Hicks

SUPREME CHAMPION DOE (Dairy Breeds) – The Senior Champion and Junior Champion Does (Dairy Breeds) will compete for this award – Sash, Trophy and \$50 presented by the NRG Team, manufacturers of Stockgain & Little Skip.

JAMES D. MILLWARD

Class 434 – *GROUP PRIZES: Two does, dry, the progeny of the same sire but not full sisters, not necessarily owned or bred by the one Exhibitor. Name of sire and progeny to be stated on the entry forms.

- 108 Heston Ms R: JACOBITE ELM & JACOBITE FENELLA, S. Buckland Lysander
 1 109 Johnson Mrs C: MARKAYNE LIBERTY & MARKAYNE MADELINE, S. Osory Eaton
 2 110 Johnson Mrs C: MARKAYNE MISS SCARLET & MARKAYNE CHABLIS, S. Osory Eaton
 3 111 Lade Mrs M A: LABYRINTH CORRINNE & LABYRINTH BRONWYN, S. Labyrinth Amadeus
 SCR 112 Millward Mr J & Mrs D: DRYAZELL NATASHA & DRYAZELL KAMILLA, S. Dryzell Firefox

Class 435 – *DAM AND DAUGHTER. Not necessarily owned or bred by the one Exhibitor.

- 113 Butt A J & R L: BUTTARA SUZETTE, D. Buttara Juliette
 3 114 Green S & S: KILLARA-RAM LIGHT RAIDER, D. Killara-Ram Night Raider
 1 115 Hicks Mr R & Mrs E: PRIORY VICTORIA, D. Priory Tatianna
 116 Johnson Mrs C: MARKAYNE CHABLIS, D. Markayne Rosea
 117 Keays P C & G M: GHERINGHAVEN WAMINDA, D. Gheringhaven Xylia
 2 118 Millward Mr J & Mrs D: DRYAZELL PETRINA, D. Dryzell Petra R144 *Q*
 119 Rooke M J: NOLMAR ZANDARA, D. Dryzell Zarina

CASHMERE GOATS

- Scr.* 120 Sly L D & H M: CASUARINA COLLETTE, D. Casuarina Elegance
121 Tyers Mrs S G: MOUNTAVON DELPHINE, D. Mountavon Delia

Competition in this Class restricted to animals entered in the Ordinary Classes. Only one combination of dam and daughter can compete.

THE "EGERTON TROPHY", donated by J. R. Egerton of Ipswich, England and Dr. & Mrs. H. Bray of Lower Plenty, Victoria for the Most Successful Dairy Goat Breeder. To be competed for in perpetuity.
WINNER: 1988, Mrs. R. Butt.

MRS. D. MILLWARD

ANGORA GOATS

250. Angora goats need not be entered by name or tag number and no particulars other than the breeders' name and date of shearing will be published in the Show Catalogue. Exhibition restricted to animals with a minimum fleece length of 10 cms. (4 inches) after the first shearing.

Class 440 — BUCK, born after the 1st July, 1987 and before the 30th June, 1988.

- 2* 122 Correll M & P
3 123 Sly L D

Class 441 — BUCK, born after 1st July, 1988.

- 124 Correll M & P
125 Day A J & H M
3 126 Green Ridge Angora Stud: S = 26TH FEB. 1989
2 127 Green Ridge Angora Stud: S = 29TH JAN. 1989
127A Green Ridge Angora Stud: S = 29TH JAN. 1989
1 128 Lava Angora Stud
129 Sly L D

Class 442 — DOE, born after 30th June, 1988.

- 130 Day A J & H M
131 Day A J & H M
2 132 Green Ridge Angora Stud: S = 13TH MAR. 1989
132A Green Ridge Angora Stud: S = 13TH MAR. 1989
132B Green Ridge Angora Stud: S = 13TH MAR. 1989
133 Lava Angora Stud
134 Moore J G & M A Nicholls
135 Sly L D
136 Sly L D
137 Sly L D
1 138 Trujon Angora Stud
3 139 Trujon Angora Stud

Class 443 — DOE, born between 30th June, 1987 and 1st July, 1988.

- 140 Correll M & P
~~141 Correll M & P~~
~~142 Correll M & P~~
~~143 Day A J & H M~~
3 144 Green Ridge Angora Stud: S = 2ND JAN. 1989
2 145 Green Ridge Angora Stud: S. 1988
1 145A Green Ridge Angora Stud: S. 1988
146 Moore J G & M A Nicholls
147 Moore J G & M A Nicholls
148 Nicholls D R & M A
149 Nicholls D R & M A
150 Nicholls D R & M A
151 Sly L D
152 Sly L D

Class 444 — DOE, born between 30th June, 1986 and 1st July, 1987.

- 3* 153 Correll M & P
~~154 Day A J & H M~~
1 145B Green Ridge Angora Stud: S. 1988
2 155 Sly L D

Class 445 — DOE, born before 1st July, 1986.

- ~~156 Day A J & H M~~
3 157 Green Ridge Angora Stud: S = 14TH FEB. 1989
~~158 Nicholls D R & M A~~
1 159 Nicholls D R & M A
2 160 Sly L D
161 CORRELL M+P TOO BORNE VIC

Class 446 — *DOE AND DAUGHTER. Both animals to be entered in the ordinary classes.

- A* ~~161~~ Correll M & P
A ~~162~~ Day A J & H M

Class 447 — *PAIR OF DOES, by the same sire, but not full sisters. Both animals to be entered in the ordinary classes.

- ~~163 Correll M & P~~
~~164 Day A J & H M~~
3 165 Green Ridge Angora Stud
1 166 Green Ridge Angora Stud
167 Sly L D
~~168 Sly L D~~
2 169 Trujon Angora Stud

CHAMPION ANGORA BUCK any age. Sash and Award donated by Elders Pastoral Group.

LAVA ANGORA STUD
RESERVE CHAMPION ANGORA BUCK any age. Sash.
GREEN RIDGE ANGORA STUD

CHAMPION ANGORA DOE any age. Sash, Award donated by Elders Pastoral Group and a trophy valued at \$50 donated by the Angora Mohair Breeders Association of Australasia Limited will be awarded annually to the winner.

D. R. M. A. NICHOLLS
RESERVE CHAMPION ANGORA DOE — Sash.

GREEN RIDGE ANGORA STUD
MOST SUCCESSFUL EXHIBITOR

GREEN RIDGE ANGORA STUD

A Special Card and Ribbon will be awarded to the most successful Exhibitor in the combined Angora and Mohair Sections. Three points will be awarded for a 1st prize, 2 points for a 2nd prize and 1 point for 3rd prize; 2 points for champion awards, 1 point for reserve champion awards, 1 point for Best Fleece award. If a tie exists there will be a count back determined on first awards and then second or third award.

CASHMERE GOATS

The conditions of entry appearing under the heading Goats in this Schedule also apply to Cashmere Goats together with the following:

1. All Goats entered in under 18 months of age classes must have not more than two permanent teeth.
2. Each exhibit must show 2.5 cm or more in length Cashmere fibre to be eligible for exhibition.
3. All entries must be individually registered with the Cashmere Goat Breeders.

CASHMERE GOATS

Prizes: A prizecard and ribbon may be awarded to place-getters.

Class 460 – BUCK, born after 31st March, 1988.

No Entry

Class 461 – BUCK, born on or before 31st March, 1988.

No Entry

Class 462 – DOE, born after 31st March, 1988.

No Entry

Class 463 – DOE, born on or before 31st March, 1988.

No Entry

CHAMPION CASHMERE EXHIBIT – Sash & award donated by Elders Pastoral Group.

RESERVE CHAMPION CASHMERE EXHIBIT – Sash.

EXHIBITORS

EXHIBITORS**DAIRY GOATS**

- Butt A J & R L, R M D 3976, Ararat Vic 3377 — 1 2 8-10 20 26 56 57 69 82
113
- Casuarina Stud, R M B 1262, Cowes Vic 3922 — 21 24 25 81
- De Graaf D, P O Box 16, Cockatoo Vic 3781 — 28 89
- Green S & S, 180 Pearcedale Rd, Pearcedale Vic 3912 — 48 49 52 55 101
107 114
- Gregory V, R M B 6270D, Via Yea Vic 3717 — 3-5
- Grills A, 2 Darcys Rd, Lara Lake Vic 3212 — 11 62 70
- Heston Ms R, P O Box 65, Bannockburn Vic 3331 — 27 50 53 79 80 83
100 102 108
- Hicks R & Mrs E, C/- Post Office, Yarragon Vic 3823 — 29 30 41 42 58 87
90 94 115
- Huggins Mrs H, Lot 12 Smiths Rd, Lethbridge Vic 3332 — 43
- Johnson Mrs C, Taggerty Rd, Thornton Vic 3712 — 6 71-73 109 110 116
- Keays P C & G M, R M B 8680, Bannockburn Vic 3331 — 31 44 74 95 117
- Keen Miss M, 64 Clunes Rd, North Creswick Vic 3363 — 12 13 75
- Lade Mrs M A, R M B 1245 Marsh Crt, Woodend Vic 3442 — 14 15 59 63-
65 76 111
- Lomax Mrs E & Miss S, 7 Finsbury Rd, Devon Meadows Vic 3977 — 77
103
- Maccora Mrs M, 288 Parer Rd, Airport West Vic 3042 — 78
- McCallum L J & V J, R S D Pettavel Rd, Freshwater Creek Vic 3216 — 51
104
- Millward J & Mrs D, Lot 30 Milford Rd, Londonderry NSW 2753 — 32-35
45 60 88 91 96-98 112 118
- Reynolds Mrs M, P O Box 26, Little River Vic 3211 — 7 36 37 46 47 92 99
- Rooke M J, Nolmar, 85 Old Melbourne Rd, Lara Vic 3212 — 38-40 93 119
- Rosenhart Mr & Mrs H, Lot 6 Glenelg Hwy, Smythes Creek Vic 3351 —
105 106
- Sly L D & H M, R M B 114, Lockhart Rd, Tootool NSW 2655 — 16 22 23 54
84 120
- Tyers Mrs S G, Morris Rd, Woodend Vic 3442 — 17 19 66 67 85 86 121
- Tyers N A & S G, Morris Rd, Woodend Vic 3442 — 18 61 68

ANGORA GOATS

- Correll M & P, Attunga Angora Stud R M B 360, Tooborac Vic 3522 —
122 124 140-142 153 161 163
- Day A J & H M, 4 Somers Ave, Malvern Vic 3144 — 125 130 131 143 154
156 162 164
- Green Ridge Angora Stud, P O Box 60, The Rock NSW 2655 — 126 127
132 144 145 157 165 166
- Lava Angora Stud, Silver Gum Park, Donnybrook Rd, Woodstock Vic
3751 — 128 133
- Moore J G & M A Nicholls, C/- 75 Toomuc Valley Rd, Pakenham Vic
3810 — 134 146 147
- Nicholls D R & M A, 75 Toomuc Valley Rd, Pakenham Vic 3810 — 148-
150 158 159
- Sly L D, R M B 114, Lockhart Rd, Tootool NSW 2655 — 123 129 135-137
151 152 155 160 167 168
- Trujon Angora Stud, 3 Beech Crt, Greensborough Vic 3088 — 138 139
169

Victoria's biggest automotive group has Australia's best deals.

At Patterson Cheney, we have every car you could imagine.

There's everything from Mercedes-Benz to Mitsubishi and everything in between.

And we've been in business for over 30 years, so you'll get the sort of service that only comes with experience.

No matter what sort of car you're looking for, see Patterson Cheney.

We're Victoria's biggest automotive group, so you'll get the best deal in Australia.

Patterson

Cheney



PIVOT

PAPA1092

THE PROVEN PERFORMER

You know that Pivot fertilisers are extensively proven and **SOUND** advisory support is always available.

No matter what sector of primary industry you are in, Pivot is your guarantee of better service, products and price.

You cannot beat the Pivot range of benefits:

- Fertilisers developed and tested for all forms of agriculture
- Competitive prices.
- Profit distribution & cash rebates.
- Early delivery, Deferred Payment Programme
- Farmer co-operative ownership (you!)
- Professional, qualified field representation
- Local distribution networks.
- Soil and plant analysis services.

Wouldn't you prefer to buy from a co-operative owned by Australian farmers?

**THE PHOSPHATE CO-OPERATIVE COMPANY
OF AUSTRALIA LIMITED** Incorporated in Victoria

160 Queen St., Melbourne. 3001.

Telephone: (03) 605 0400

P.O. Box 1322L, Melbourne. 3001.

Telex 32281. Fax (03) 605 0419.



The St. Kilda Road
Travelodge

PUTTING ON A GOOD SHOW IS WHAT
THE ST. KILDA ROAD TRAVELODGE IS
ALL ABOUT.

THAT'S WHY THE ST. KILDA ROAD
TRAVELODGE IS VERY PROUD TO BE
ASSOCIATED WITH THIS YEAR'S ROYAL
SHOW THROUGH ITS SPONSORSHIP OF
THE MISS COUNTRY SHOW GIRL QUEST.

THE ST. KILDA ROAD TRAVELODGE,
CENTRALLY LOCATED, OFFERS FIRST
RATE ACCOMMODATION AT A PRICE
YOU CAN AFFORD.

"You're Staying With Friends"

The St. Kilda Road
Travelodge

CNR. ST. KILDA ROAD AND PARK STREET,
MELBOURNE, VIC., 3205
TEL.: (03) 699 4833

A man wearing a hat and a light-colored shirt is carrying a large bundle of hay. The background shows a rural setting with a fence and trees.

RURAL FINANCE CORPORATION

OF VICTORIA

A Responsible Lender

We can help you

Expand your enterprise, purchase new equipment and build a new home or new shedding.

Also, to improve pasture, assist in water conservation and management.

We can also help to responsibly restructure an existing mortgage.

Our commitment is to Victorians in primary production and to those building and expanding Victorian manufacturing.

Talk to us about your borrowing needs. You can rely on our tradition of responsible lending to help structure a package to fit your needs and commitments.

Sponsor of THE GRAND PARADE

HEAD OFFICE
325 Collins Street
Melbourne
Tel. (03) 614 4344

MILDURA
31-33 Deakin Ave.
Mildura
Tel. (050) 23 3025

SHEPPARTON
Unit 2/164 Wellsford St.
Shepparton
Tel. (058) 21 2655

SWAN HILL
118 Curlewis St.
Swan Hill
Tel. (050) 32 9900

WARRNAMBOOL
132 Koroi Street
Warrnambool
Tel. (055) 62 9611



LIVESTOCK MORTALITY INSURANCE

Buying livestock at this year's Royal Show?

Why not see the **FEDERATION** Insurance

Livestock Mortality Specialists in the

FEDERATION RING

Our experienced livestock personnel will be available at conclusion of sales to assist with your Insurance needs.

FEDERATION
INSURANCE

COVERS THE COUNTRY



R.A.S.V. LIMITED

1989 ROYAL MELBOURNE SHOW RESULTS

- **Victorian Fleece Competition**
Sponsored by The Australian Council of Wool Exporters
- **Australian Lambs' Wool
Championship**
Sponsored by Marubeni Australia Ltd.
- **District Fleece Competition**
Sponsored by Lempriere Australia Pty. Ltd.
- **Feature Fleece - Superfine Merino**
Sponsored by Lempriere Australia Pty. Ltd.

VICTORIAN FLEECE COMPETITION

VICTORIAN CHAMPIONSHIP - Best Merino Ram Fleece, irrespective of quality.
(Trophy, Rosette and Certificate).

Won by: A.S. LETT

Entry No.: 19 Class: 18 Points: 97

VICTORIAN CHAMPIONSHIP - Best Merino Ewe or Wether Fleece, irrespective of quality.
(Trophy, Rosette and Certificate).

Won by: S.M. RAYNER & CO.

Entry No.: 9 Class: 17 Points: 94½

VICTORIAN CHAMPIONSHIP - Best Corriedale Ram Fleece
(Trophy, Rosette and Certificate).

Won by: J.A. HAMILTON

Entry No.: 92 Class: 26 Points: 84

VICTORIAN CHAMPIONSHIP - Best Corriedale Ewe or Wether Fleece.
(Trophy, Rosette and Certificate).

Won by: G. & S. OLIVER

Entry No.: 84 Class: 27 Points: 64½

VICTORIAN CHAMPIONSHIP - Best Polwarth Ram Fleece.
(Trophy, Rosette and Certificate).

Won by: CHALLICUM PARTNERSHIP

Entry No.: 46 Class: 30 Points: 88½

VICTORIAN CHAMPIONSHIP - Best Polwarth Ewe or Wether Fleece.
(Trophy, Rosette and Certificate).

Won by: CHALLICUM PARTNERSHIP

Entry No.: 61 Class: 31 Points: 87½

VICTORIAN CHAMPIONSHIP - Best Comeback or Crossbred Ewe or Wether's Fleece.
(Trophy, Rosette and Certificate).

Won by: CHALLICUM PARTNERSHIP

Entry No.: 50 Class: 39 Points: 90½

VICTORIAN CHAMPIONSHIP - Best British Longwool Ewe or Wether's Fleece.
(Trophy, Rosette and Certificate).

Won by: TINTERN C.E.G.G.S.

Entry No.: 33 Class: 32 Points: 88

VICTORIAN CHAMPIONSHIP - Best Merino Ram Fleece, from a Commercial Grower.
(Trophy, Rosette and Certificate).

Won by: G. & D. MACKRELL

Entry No.: 58 Class: 16 Points: 90½

VICTORIAN CHAMPIONSHIP - Best Merino Ewe or Wether Fleece from a Commercial Grower.
(Trophy, Rosette and Certificate).

Won by: D. & P. McCOWEN

Entry No.: 89 Class: 17 Points: 91

VICTORIAN CHAMPIONSHIP - Best Non-Merino Ram Fleece, from a Commercial Grower.

(Trophy, Rosette and Certificate).

Won by: NO AWARD

Entry No.: _____ Class: _____ Points: _____

VICTORIAN CHAMPIONSHIP - Best Non-Merino Ewe or Wether Fleece, from a Commercial Grower.

(Trophy, Rosette and Certificate).

Won by: G. & J. OLIVER

Entry No.: 84 Class: 27 Points: 64½

VICTORIAN CHAMPIONSHIP - Best Carpet Wool Fleece.

(Trophy, Rosette and Certificate).

Won by: NO AWARD

Entry No.: _____ Class: _____ Points: _____

VICTORIAN CHAMPIONSHIP - Best Bond Fleece.

(Trophy, Rosette and Certificate).

Won by: NO AWARD

Entry No.: _____ Class: _____ Points: _____

VICTORIAN CHAMPIONSHIP - BEST FEATURE BREED FLEECE.

(Trophy, Sash and Certificate).

Won by: JOHN CRAWFORD

Entry No.: 1 Class: 16 Points: 95½

MOST SUCCESSFUL EXHIBITOR - in Classes 1-44

(Trophy, Sash and Certificate).

Won by: CHALLICUM PARTNERSHIP

Entry No.: _____ Class: _____ Points: _____

J.F. GUTHRIE PERPETUAL CHALLENGE TROPHY - Most Valuable Skirted Corriedale Ram Fleece in the Show.

Won by: J.A. HAMILTON

Entry No.: 92 Class: 26 Points: 84

POLWARTH SHEEPBREEDERS' ASSOCIATION OF AUSTRALIA (VICTORIAN BRANCH) PERPETUAL CHALLENGE TROPHY - Most Attractive Polwarth Fleece.

Won by: CHALLICUM PARTNERSHIP

Entry No.: 46 Class: 30 Points: 88

YOUNG FARMERS CHAMPIONSHIP - Best Fleece exhibited by a financial member of a Club affiliated with the Victorian Young Farmers.

(Trophy, Rosette and Certificate).

Won by: TINTERN C.E.G.G.S.

Entry No.: 33 Class: 32 Points: 88

THE HENRY W. HOPKINS MEMORIAL AWARD - Encouragement award to a first time exhibitor in either fleece or lambswool classes

Won by: TINTERN C.E.G.G.S.

Entry No.: _____ Class: _____ Points: _____

VICTORIAN FLEECE COMPETITION

CLASS	ENTRY No.	PLACE	EXHIBITOR
16	1	1ST	J. Crawford.
	59	2ND	H.M. Barty & Sons.
	58	3RD	G. & D. Mackrell.
17	9	1ST	S.M. Rayner & Co.
	10	2ND	S.M. Rayner & Co.
	89	3RD	D. & P.F. McCowen.
18	19	1ST	A.S. Lett.
	95	2ND	A. Evans.
	49	3RD	Ross Cole.
19	108	1ST	Holding Bros.
	23	2ND	T. Harmsworth.
	47	3RD	Barunah Plains.
20	90	1ST	R. & M. Dowling.
	20	2ND	F.M. McDonald Pastoral Co.
	91	3RD	R. & M. Dowling.
21	39	1ST	Barunah Plains.
	52	2ND	Glyn-Brae Pastoral Co.
	28	3RD	W.J.M. Croft
22	No Entries		
23	44	1ST	P. Krause & J. De Jong.
	42	2ND	P. Krause & J. De Jong.
	29	2RD	Glyn-Brae Pastoral Co.
24	No Entries		
25	No Entries		
26	92	1ST	J.A. Hamilton.
27	84	1ST	G. & S. Oliver.
	81	2ND	G. & S. Oliver.
28	No Entries		
29	No Entries		
30	46	1ST	Challicum Partnership.
	30	2ND	Challicum Partnership.
	74	3RD	Formosa Estate.
31	61	1ST	Challicum Partnership.
	31	2ND	Challicum Partnership.
	45	3RD	W. Dennis
32	33	1ST	Tintern Young Farmers
	35	2ND	G. & P. Halliday
	32	3RD	G. & L. Heggen
33	No Entries		
34	No Entries		

VICTORIAN FLEECE COMPETITION

CLASS	ENTRY No.	PLACE	EXHIBITOR
35	37	1ST	B.L. Irving.
	36	2ND	B.L. Irving.
36	38	1ST	G. & F.H. Richardson.
37	43	1ST	D. & D. Wilkinson.
38	No Entries		
39	50	1ST	Challicum Partnership.
	41	2ND	Challicum Partnership.
	48	3RD	Glen-Brae Pastoral Co.
40	128	1ST	A. Evans.
	64	2ND	Challicum Partnership.
	63	3RD	Glyn-Brae Pastoral Co.
41	70	1ST	Challicum Partnership.
	68	2ND	Challicum Partnership.
	72	3RD	Glyn-Brae Pastoral Co.
42	69	1ST	Challicum Partnership.
	71	2ND	R. & N. Friday.
	79	3RD	R. & N. Friday.
43	76	1ST	K. & L. Heggen.
	73	2ND	Tintern Young Farmers.
	75	3RD	Tintern Young Farmers.
44	No Entries		

VICTORIAN FLEECE COMPETITION

MAXIMUM POINTS		10	10	10	8	6	10	6	10	30	100		
CLASS No.	ENTRY No.	TRUENESS TO BREED	LENGTH	SOUNDNESS	HANDLE	COLOUR OR BLOOM, ETC.	CHARACTER	DENSITY	EVENNESS	CLEAN FIBRE CONTENT	TOTAL	EXHIBITOR	
16 - SKIRTED FLEECE OF SUPERFINE MERINO RAM'S WOOL													
	1	9	9	10	7½	5½	9½	6	9	30	95½	John Crawford	1ST
	59	8½	10	10	7	5½	8½	6	8½	28	92	H.M. Barty & Sons	2ND
	58	9	9	10	7	5½	8	6	8	28	90½	G. & D. Mackrell	3RD
	3	10	10	10	8	6	10	5	10	19	88	J. Crawford	
	7	7½	10	10	6	5	8½	6	9	24	86	R.M. Gillet & Co.	
	2	8	8	10	7	5	8	4½	8	26	84½	S.M. Rayner & Co.	
	82	8½	9	10	7½	5½	8½	5	9	21	84	Sierra Park	
	5	8½	8	10	7	4½	8	6	7½	21	80½	J. Crawford	
	60	7½	9½	10	6	4	8½	4½	7	23	80	H.M. Barty & Sons	
	4	8	10	10	6	5½	8	4½	8	18	78	M.A. & E.I. Mibus & Sons	
	8	7	10	10	5	4½	8½	6	7½	19	77½	R.M. Gillet & Co P/L	
	6	8	8	10	6	5	8½	5	8	18	76½	M.A. & I.E. Mibus & Sons	
	57	7½	10	10	5½	4½	8	5	7	18	75½	D. & A. Salter - Heathville Stud	
	83	8	8	10	6½	5	8	4	8	17	74½	Sierra Park	
17 - SKIRTED FLEECE OF SUPERFINE MERINO EWE OR WETHER'S WOOL													
	9	8	9	10	6	6	10	6	9½	30	94½	S.M. Rayner & Co.	1ST
	10	7	8	10	7	6	10	5½	9	30	92½	S.M. Rayner & Co.	2ND
	89	9	9½	10	7	6	9½	6	9	25	91	D. & P.F. McCowan	3RD
	15	8	9	10	7	5	7½	5½	8	30	90	G. & D. Mackrell	
	14	7	9	10	4	5	8	5	8	27	83	J. Crawford	
	11	8	10	10	7½	5½	8	4½	8	21	82½	R.M. Gillet & Co.	
	17	7	8	10	5½	4	8	4½	8	25	78½	A. & D. King & Sons	
	18	7	7	10	5	4	8	4½	8	25	78½	A. & D. King & Sons	
	56	9	10	10	7	5½	8	5	7	16½	78	Walker Bros.	
	13	7	8	10	6	4	8	4½	7	22½	77	R.M. Gillet & Co.	
	80	6	6	10	5½	5	8½	4½	8	21½	75	B.M. Viveash	
	16	7	9½	10	7	4	5	4	6	21	73½	A. & D. King & Sons	
	12	8	10	10	7	5	8	3	7	15	73	R.M. Gillet & Co.	

MAXIMUM POINTS		10	10	10	8	6	10	6	10	30	100		
CLASS No.	ENTRY No.	TRUENESS TO BREED	LENGTH	SOUNDNESS	HANDLE	COLOUR OR BLOOM, ETC.	CHARACTER	DENSITY	EVENNESS	CLEAN FIBRE CONTENT	TOTAL	EXHIBITOR	
18 - SKIRTED FLEECE OF FINE MERINO RAM'S WOOL													
	19	9	10	10	7½	6	9	6	9½	30	97	A.S. Lett	1ST
	95	8½	10	10	7	5	9	6	8	30	93½	A. Evans	2ND
	49	8	10	10	7	5	8½	6	8	30	92½	Ross Cole	3RD
	51	8	10	10	7	5	8½	6	8	26½	89	Barunah Plains - W. Mills	
	85	8	10	10	8	5½	9	6	8	23	87½	Barrama Pastoral Co.	
	24	8	10	10	8	5	7	6	7	26	87	T. Harmsworth	
19 - SKIRTED FLEECE OF FINE MERINO EWE OR WETHER'S WOOL													
	108	8	8	10	8	4½	8	5	8	23½	83	Holding Bros.	1ST
	23	8½	10	10	7	5	8	5	8	19½	81	T. Harmsworth	2ND
	47	8½	10	10	8	5	8	5	9	17	80½	Barunah Plains - W. Mills	3RD
	54	8	10	10	7	6	9	5	9	15	79	Barunah Plains	"
	40	8	10	10	7	5	9	5	9	13½	76½	Barunah Plains	"
	55	7	8	10	7	4	8	4	9	17½	74½	A.D. King & Sons	
	78	7	8	10	7	4	8	5	8	13	70	B. Freeman	
	53	7½	8	10	7	4	8	4	9	7	64½	R.K. Harris	
20 - SKIRTED FLEECE OF MEDIUM MERINO RAM'S WOOL													
	90	8	9	10	7	5	9	6	7	30	91	R. & M. Dowling	1ST
	20	8	8	10	7	4½	9	5	8	30	89½	F.M. McDonald Past. Co.	2ND
	91	7	8	8	7	5	8	5	9	30	87	R. & M. Dowling	3RD
	88	7½	10	10	7	6	9	6	9	18½	83	Barrama Pastoral Co.	
	25	7	8	10	7	4	8	5	8	21	78	T. Harmsworth	
21 - SKIRTED FLEECE OF MEDIUM MERINO EWE OR WETHER'S WOOL													
	39	7	6	10	7	4	8	5	9	25½	81½	Barunah Plains	1ST
	52	7½	10	10	6	4	8	6	8	20	79½	Glyn-Brae Pastoral Co.	2ND
	28	8	7	10	8	6	9	5	9	17	79	W.J.H. Croft	3RD
	26	8	10	10	7	5	9	6	8½	14½	78	T. Harmsworth	
	87	7	8	10	6	5	8	5	8	21	78	Barrama Pastoral Co.	
	86	7	8	10	6	4	8	5	8	21½	77½	Barrama Pastoral Co.	
	27	7	8	10	6	4	8	5	9	19	76	Glyn-Brae Pastoral Co.	
	21	7	10	10	6	4	8	5	8	17	75	W.J.H. Croft	

VICTORIAN FLEECE COMPETITION

MAXIMUM POINTS	10	10	10	8	6	10	6	10	30	100			
CLASS No.	ENTRY No.	TRUENESS TO BREED	LENGTH	SOUNDNESS	HANDLE	COLOUR OR BLOOM, ETC.	CHARACTER	DENSITY	EVENNESS	CLEAN FIBRE CONTENT	TOTAL	EXHIBITOR	
22	-	SKIRTED FLEECE OF STRONG MERINO RAM'S WOOL											
		No Entries											
23	-	SKIRTED FLEECE OF STRONG MERINO EWE OR WETHER'S WOOL											
	44	8	9	10	7	5	8	5	8	15	75	P. Krause, & J. DeJong	1ST
	42	7	9	9	7	4	8	5	7	17	73	P. Krause, & J. DeJong	2ND
	29	7	8	9	6	4	7	5	8	17	71	Glyn-Brae Pastoral Co.	3RD
24	-	SKIRTED FLEECE OF EXTRA STRONG MERINO RAM'S WOOL											
		No Entries											
25	-	SKIRTED FLEECE OF EXTRA STRONG MERINO EWE OR WETHER'S WOOL											
		No Entries											
26	-	SKIRTED FLEECE OF CORRIEDALE EWE OR WETHER'S WOOL											
	92	8	8	10	6	4	7½	6	7½	27	84	J.A. Hamilton	1ST
27	-	SKIRTED FLEECE OF CORRIEDALE EWE OR WETHER'S WOOL											
	84	7	6	9	7	3	7½	4½	7	13½	64½	G. & S. Oliver	1ST
	81	7	6	9	6½	3½	8	4½	7	9½	61	G. & S. Oliver	2ND
28	-	SKIRTED FLEECE OF BOND RAM'S WOOL											
		No Entries											
29	-	SKIRTED FLEECE OF BOND EWE OR WETHER'S WOOL											
		No Entries											

VICTORIAN FLEECE COMPETITION

MAXIMUM POINTS		10	10	10	8	6	10	6	10	30	100		
CLASS No.	ENTRY No.	TRUENESS TO BREED	LENGTH	SOUNDNESS	HANDLE	COLOUR OR BLOOM, ETC.	CHARACTER	DENSITY	EVENNESS	CLEAN FIBRE CONTENT	TOTAL	EXHIBITOR	
30	- SKIRTED FLEECE OF POLWARTH RAM'S WOOL												
	46	8½	8	10	7	5	6½	5½	8	30	88½	Challicum P/ship	1ST
	30	9	9½	10	7½	5	7	5½	7½	23½	84½	Challicum P/ship	2ND
	74	7½	7	10	5	4	7	5	7	29	81½	Formosa Estate	3RD
31	- SKIRTED FLEECE OF POLWARTH EWE'S WOOL												
	61	8½	9	10	7½	4½	8	5½	8	26½	87½	Challicum P/ship	1ST
	31	8	8½	10	7½	4½	8½	5	7	26	85	Challicum P/ship	2ND
	45	8	9	9	7½	3	7½	4½	7½	16½	72	W. Dennis	3RD
32	- SKIRTED FLEECE OF ROMNEY WOOL												
	33	8	9	10	7½	3½	8	5½	8	28½	88	Tintern Young Farmers	1ST
	35	6½	9	10	6½	3½	8	4½	7½	22	77	G. & P. Halliday	2ND
	32	8½	7½	10	7½	4½	9	5	8	15	75	K. & L. Heggen	3RD
	34	7	9	9½	5½	3	6	5	6	19½	70½	Tintern Young Farmers	
33	- SKIRTED FLEECE OF BORDER LEICESTER WOOL												
	No Entries												
34	- SKIRTED FLEECE OF ENGLISH LEICESTER WOOL												
	No Entries												
35	- SKIRTED FLEECE OF LINCOLN WOOL												
	37	7	7½	10	6½	3½	7½	5	8	17½	72½	B.L. Irving	1ST
	36	7	7½	10	6	3	7½	4½	8	12½	66	B.L. Irving	2ND
36	- SKIRTED FLEECE OF PERENDALE WOOL												
	38	7	9	9½	7	4½	6½	4	7	12	66½	G. & F.H. Richardson	1ST

VICTORIAN FLEECE COMPETITION

MAXIMUM POINTS		10	10	10	8	6	10	6	10	30	100		
CLASS No.	ENTRY No.	TRUENESS TO BREED	LENGTH	SOUNDNESS	HANDLE	COLOUR OR BLOOM, ETC.	CHARACTER	DENSITY	EVENNESS	CLEAN FIBRE CONTENT	TOTAL	EXHIBITOR	
37	-	SKIRTED FLEECE OF CHEVIOT WOOL											
	43	7	8	9	6	5	5	3	7	9½	59½	D. & D. Wilkinson	1ST
38	-	SKIRTED FLEECE OF CARPET WOOL											
		No Entries											
39	-	SKIRTED FLEECE OF FINE COMEBACK EWE OR WETHER'S WOOL, 60'S UP											
	50	8	9½	10	7½	5	7	5½	8	30	90½	Challicum P/ship	1ST
	41	8½	9	9	7½	4½	8	5	8	30	89½	Challicum P/ship	2ND
	48	8	8½	9½	7	4½	9	5	9	20	80½	Glen-brae Pastoral Co.	3RD
40	-	SKIRTED FLEECE OF COMEBACK EWE OR WETHER'S WOOL, 58'S											
	128	7	9½	10	6½	4	9	5½	9	29½	90	A. Evans	1ST
	64	8½	9	10	6	5	7	5½	7½	29	87½	Challicum P/ship	2ND
	63	8½	9	10	6	4½	8½	5½	8½	26½	87	Glyn-Brae Pastoral Co.	3RD
	67	8	8	9½	7	4½	7½	5½	7½	29	86½	Challicum P/ship	
	62	8	9	10	6	4	9	5½	9	25	85½	Glyn-Brae Pastoral Co.	
	65	8½	9	9	6	5	6½	5	7	28½	84½	Challicum P/ship	
	66	8	8	9½	6½	4½	7	5	7	26½	82	Challicum P/ship	
41	-	SKIRTED FLEECE OF FINE CROSSBRED EWE OR WETHER'S WOOL, 56'S											
	70	9	9	9	7½	5	9	5½	9	22½	85½	Challicum P/ship	1ST
	68	8½	9½	10	7	5	8	5½	7	23	83½	Challicum P/ship	2ND
	72	7	8	9	6	4	7½	5	7	20½	74	Glyn-Brae Pastoral Co	3RD
	77	7	7	9	6½	3½	6	5	6	20½	70½	Mrs M. Jeffrey	
42	-	SKIRTED FLEECE OF MEDIUM CROSSBRED EWE OR WETHER'S WOOL, 50'S											
	69	9	9	9	7½	5½	9	5	9	20½	83½	Challicum P/ship	1ST
	71	6	6	8	5½	2½	6½	4	6½	29	74	R. & N. Friday	2ND
	79	7	8	7	5½	3½	6	4½	6	15	62½	R. & N. Friday	3RD

VICTORIAN FLEECE COMPETITION

MAXIMUM POINTS		10	10	10	8	6	10	6	10	30	100		
CLASS No.	ENTRY No.	TRUENESS TO BREED	LENGTH	SOUNDNESS	HANDLE	COLOUR OR BLOOM, ETC.	CHARACTER	DENSITY	EVENNESS	CLEAN FIBRE CONTENT	TOTAL	EXHIBITOR	
43	- SKIRTED FLEECE OF STRONG CROSSBRED EWE OR WETHER'S WOOL, 46's AND LOWER												
	76	6½	8½	10	7	3½	9	5	8½	22½	80½	K. & L. Heggen	1ST
	73	7	9	10	7	3	7½	5	7	20½	76	Tintern Young Farmers	2ND
	75	7	8½	10	7	3½	7	4½	7½	19	74	Tintern Young Farmers	3RD

44 - SKIRTED FLEECE OF DOWNS WOOL
No Entries

LIST OF EXHIBITORS
VICTORIAN FLEECE COMPETITION

B.

BARRAMA PASTORAL CO., RMB 9231, COLERAINE, VIC., 3315.

MAX BARTY, Beverley M.S., REDESDALE, VIC., 3444.

C.

CHALLICUM PARTNERSHIP, Challicum, BUANGOR, VIC., 3375.

ROSS COLE, Blue Baul Merino Stud, R.M.B. 504, BEALIBA, VIC., 3475.

JOHN CRAWFORD, Rock-Bank, Victoria Valley, VIA DUNKELD, VIC., 3294.

W.J.H. CROFT, R.M.B. 4163, ELMHURST, VIC., 3469.

D.

MRS WENDY DENNIS, "Tarndwarncourt", WARNCOORT, VIC., 3243.

R. & M. DOWLING, "Mooroomanna", ST GEORGE, QLD, 4487.

E.

ARTHUR EVANS, Blackwood Park, Lima East, R.M.B. 1420, BENALLA, VIC., 3673.

F.

FORMOSA ESTATE, "Formosa", CRESSY, TAS., 7302.

BRIAN FREEMAN, R.M.B. 252, ST ARNAUD, VIC., 3478.

R. & N. FRIDAY, Fridays Farm, MANSFIELD, VIC., 3722.

G.

R.M. GILLETT & CO. P/L, "Jalna", GEELONG, VIC., 3220.

GLYN-BRAE PASTORAL COMPANY, R.M.B. 1280, PENSHURST, VIC., 3289.

H.

GEOFFREY & PAMELA HALLIDAY, "Hallam Wale", Back Creek Road, GUNDAROO, NSW, 2581.

J.A. HAMILTON, Ravenswood, RYLSTONE, NSW, 2849.

T.B. HARMSWORTH, "Kurburn Park Merino Stud", R.M.B. 7313, Brimdaen, VIA HORSHAM, VIC., 3200.

MRS ROSEMARY HARRIS, 14 Sutherland Street, CLUNES, VIC., 3370.

HEATHVILLE STUD, (D. & A. Salter), P.O. Box 127, HEATHCOTE, VIC., 3523.

KEVIN W. HEGGEN, "Willanne Downs", BINGINWARRI, VIC., 3966.

HOLDING BROS., "Bute Hill", R.M.B. 1025, LINTON, VIC., 3360.

I.

B.L. IRVING, Foott Road, UPPER BEACONSFIELD, VIC., 3808.

K.

P. KRAUSE & J. DE JONEE, 30 Kalkee Road, HORSHAM, VIC., 3401.

L.

A.S. & N.B. LETT, "Williamsvale", P.O. Box 113, STRATFORD, VIC., 3862.

M.

GREG & DIANNE MACKRELL, STRATHBOGIE, VIC., 3666.

LIST OF EXHIBITORS

VICTORIAN FLEECE COMPETITION

M. (cont'd).

- F.M. McDONALD PASTORAL CO., Old Cobran, DENILIQUN, NSW., 2710.
D. & P.F. McCOWEN, Kelvingrove, DEEPWATER, NSW., 2371.
M.A. & E.I. MIBUS & SONS, "Glenara", DUNKELD, VIC., 3294.
WARWICK MILLS, Barunah Plains, P.B. 15, INVERLEIGH, VIC., 3221.

O.

- G. & S. OLIVER, Parkinsons Road, HODDLES CREEK, VIC., 3139.

R.

- S.M. RAYNER & CO., Grathlyn, Hargraves, VIA MUDGEES, NSW., 2850.
G. & F.H. RICHARDSON, "Boorana", Woorndoo R.S.D., MORTLAKE, VIC., 3272.

S.

- SIERRA PARK, VICTORIA VALLEY, VIC., 3294.

T.

- TINTERN YOUNG FARMERS, Box 26, EAST RINGWOOD, VIC., 3135.

V.

- B.M. VIVEASH, "Four Corners", Chitty Road, BAKERS HILL, WA., 6562.

W.

- WALKER BROTHERS LEDGERTON P/L., "Ledgerton", Mountain Creek Rd, YASS, NSW., 2582.
D. & D.D. WILKINSON, Pine Ridge, Paynes Road, P.O. Box 98, LILYDALE, VIC., 3140.

Y.

- YOONGA PARK, DARRAWAIT GUIM, VIC., 3756

AUSTRALIAN LAMBS' WOOL CHAMPIONSHIP

AUSTRALIAN CHAMPIONSHIP - Best sample of Lambs' Wool in Classes 1 to 15.
(Trophy and Sash).

Won by: M.A. & E.I. MIBUS & SONS

Entry No.: 182 Class: 1 Points: 95½

AUSTRALIAN CHAMPIONSHIP - Best sample of Merino Lambs' Wool.
(Trophy, Rosette and Certificate).

Won by: M.A. & E.I. MIBUS & SONS

Entry No.: 182 Class: 1 Points: 95½

AUSTRALIAN CHAMPIONSHIP - Best sample of Polwarth Lambs' Wool.
(Trophy, Rosette and Certificate).

Won by: CHALLICUM PARTNERSHIP

Entry No.: 162 Class: 10 Points: 95

AUSTRALIAN CHAMPIONSHIP - Best sample of Corriedale Lambs' Wool.
(Trophy, Rosette and Certificate).

Won by: K.S. DAVIES

Entry No.: 135 Class: 5 Points: 86½

AUSTRALIAN CHAMPIONSHIP - Best sample of Comeback Lambs' Wool.
(Trophy, Rosette and Certificate).

Won by: A. LANG & SONS

Entry No.: 139 Class: 15 Points: 87

AUSTRALIAN CHAMPIONSHIP - Best sample of Crossbred Lambs' Wool.
(Trophy, Rosette and Certificate).

Won by: CHALLICUM PARTNERSHIP

Entry No.: 157 Class: 13 Points: 89½

AUSTRALIAN LAMBS' WOOL COMPETITIONS

CLASS	ENTRY No.	PLACE	EXHIBITOR
1	182	1ST	M.A. & E.I. Mibus & Sons
	131	2ND	Sierra Park
	143	3RD	Holding Bros.
2	129	1ST	A. Evans
	97	2ND	A. Evans
	180	3RD	G. & D. Mackrell
3	130	1ST	A. Evans
	202	2ND	A. Evans
	203	3RD	A. Evans
4	147	1ST	Challicum Partnership
	153	2ND	Challicum Partnership
	93	3RD	Formosa Estate
5	135	1ST	K.S. Davies
	136	2ND	K.S. Davies
6	156	1ST	Challicum Partnership
	148	2ND	Challicum Partnership
	155	3RD	Challicum Partnership
7	152	1ST	Challicum Partnership
	150	2ND	Challicum Partnership
8	NO ENTRIES		
9	181	2ND	B.L. Irving
10	162	1ST	Challicum Partnership
	160	2ND	Challicum Partnership
	158	3RD	Challicum Partnership
11	138	1ST	K.S. Davies
	134	2ND	K.S. Davies
	140	3RD	H.C. & W.L. Evans

AUSTRALIAN LAMBS' WOOL COMPETITIONS

CLASS	ENTRY No.	PLACE	EXHIBITOR
12	163	1ST	Challicum Partnership
	151	2ND	Challicum Partnership
	161	3RD	Challicum Partnership
13	157	1ST	Challicum Partnership
	149	2ND	Challicum Partnership
	145	3RD	Challicum Partnership
14	141	2ND	H.C. & W.L. Evans
15	139	1ST	A. Lang & Sons
	137	2ND	K.J. Davies
	175	3RD	D. & D.D. Wilkinson

AUSTRALIAN LAMBS' WOOL CHAMPIONSHIP

MAXIMUM POINTS		10	6	6	16	16	10	6	10	20	100		
CLASS No.	ENTRY No.	TRUENESS TO TYPE	LENGTH	SOUNDNESS	HANDLE	COLOUR OR BLOOM, ETC.	CHARACTER	DENSITY	EVENNESS	YIELD	TOTAL	EXHIBITOR	
1 - FINE MERINO LAMBS' WOOL, 70's AND UP													
	182	10	5	6	15	16	9	5½	9	20	95½	M.A. & E. Mibus & Sons	1ST
	131	9	4	6	15	14	8	5	7	18	86	Sierra Park	2ND
	143	8	4½	6	16	13	7½	5	7	18	85	Holding Bros.	3RD
	132	8	5	6	15	13	8	5	8	16	84	G. & D. Mackrell	
	133	8	4	6	15	14	8	4½	8	16	83½	G. & D. Mackrell	
	142	8	3	6	16	13	7	5	7	18	83	Holding Bros.	
	173	8	4	6	14	14	8	5	6	15	80	R.M. Gillett & Co. P/L	
	164	8	4	6	13	14	6	4½	6	16	77½	Heathville Stud (D. & A. Salter)	
	172	8	3	6	14	14	7	4½	6	15	77½	R.M. Gillett & Co. P/L	
	174	8	3	6	14	14	7	4½	6	14	76½	R.M. Gillett & Co. P/L	
2 - MEDIUM MERINO LAMBS' WOOL													
	129	9	5	6	14	15	8	5	8	20	90	A. Evans	1ST
	97	9	5	6	15	15	8	4	8	18	88	A. Evans	2ND
	180	8	5½	6	13	14	9	5	8	14	82½	G. & D. Mackrell	3RD
	96	8	4½	6	14	14	8	4½	8	15	82	A. Evans	
	165	8	3	6	15	13	7½	4½	7	16	80	Holding Bros.	
	144	8	4	6	13	13	7	4½	7	14	76½	Holding Bros.	
	178	7	4	6	13	13	7	4½	6	13	73½	R. Davidson	
	170	8	3	6	13	12	7	5	5	14	73	Kurburn Park Merino Stud	
	177	7	3	6	12	13	7	4	7	12	71	R. Davidson	
3 - STRONG MERINO LAMBS' WOOL													
	130	9	4	6	15	15	9	5	8½	20	91½	A. Evans	1ST
	202	8	3½	6	15	14	9	4	8	20	87½	A. Evans	2ND
	203	8	5	6	14	14	9	4½	8	18	87	A. Evans	3RD
	169	8	4	6	14	13	7½	5	8	20	85½	Kurburn Park Merino Stud	
	179	8	3	6	14	14	9	4½	8	18	84½	R. Davidson	
	201	8	4	6	13	13	7	5	7	18	81	A. Evans	

AUSTRALIAN LAMBS' WOOL CHAMPIONSHIP

MAXIMUM POINTS		10	6	6	16	16	10	6	10	20	100		
CLASS No.	ENTRY No.	TRUENESS TO TYPE	LENGTH	SOUNDNESS	HANDLE	COLOUR OR BLOOM, ETC.	CHARACTER	DENSITY	EVENNESS	YIELD	TOTAL	EXHIBITOR	
3	Continued												
	168	8	3	6	13	13½	7	5	6	18	79½	Kurburn Park Merino Stud	
	167	8	2½	6	14	12	7	4½	7	14	75	Holding Bros.	
	166	7	3	6	15	12	6	3½	6	16	74½	Holding Bros.	
4	CARDING POLWARTH LAMBS' WOOL, SHORTER THAN 50 mm												
	147	9	4	6	15	14	7	5	6½	18	84½	Challicum Partnership	1ST
	153	8	5	6	14	13	7	5	7	18	83	Challicum Partnership	2ND
	93	7	3	6	13	12	7	5	7	12	72	Formosa Estate	3RD
5	CARDING CORRIEDALE LAMBS' WOOL, SHORTER THAN 60 mm												
	135	9	4	6	14	14½	8	5	8	18	86½	K.S. Davies	1ST
	136	8	4	6	13	14	8	5½	7	16	81½	K.S. Davies	2ND
6	CARDING COMEBACK LAMBS' WOOL, SHORTER THAN 50 mm. 58's AND UP												
	156	9	4½	6	14	15	7	4½	7	20	87	Challicum Partnership	1ST
	148	8	4½	6	15½	14½	7	4	7	20	86½	Challicum Partnership	2ND
	155	9	5	6	14	14½	8	5	7	16	84½	Challicum Partnership	3RD
7	CARDING FINE CROSSBRED LAMBS' WOOL, 56's, SHORTER THAN 60 mm												
	152	9	5½	6	14	14	8	4½	8	20	89	Challicum Partnership	1ST
	150	9	5	6	14	15	7	5	7½	19	87½	Challicum Partnership	2ND
8	CARDING MEDIUM CROSSBRED LAMBS' WOOL, 50's SHORTER THAN 65 mm												
	No Entries												
9	CARDING CROSSBRED LAMBS' WOOL, 46's AND LOWER, SHORTER THAN 70 mm												
	181	7	3	6	13	10	7	4	6	16	72	B.L. Irving	2ND

AUSTRALIAN LAMBS' WOOL CHAMPIONSHIP

MAXIMUM POINTS		10	6	6	16	16	10	6	10	20	100		
CLASS No.	ENTRY No.	TRUENESS TO TYPE	LENGTH	SOUNDNESS	HANDLE	COLOUR OR BLOOM, ETC.	CHARACTER	DENSITY	EVENNESS	YIELD	TOTAL	EXHIBITOR	
10 - COMBING POLWARTH LAMBS' WOOL, 50 mm OR LONGER													
	162	10	6	6	15	16	8	5	9	20	95	Challicum Partnership	1ST
	160	9	4	6	15	15	8	5½	8	20	90½	Challicum Partnership	2ND
	158	9	5½	6	14	14	8	5	8	20	89½	Challicum Partnership	3RD
	159	8	4	6	14	13	8	5	8	20	86	Challicum Partnership	
	146	8	4	6	14	13	7	5	8	20	85	Challicum Partnership	
	94	8	3	6	14	12	7	5	7	12	74	Formosa Estate	
11 - COMBING CORRIDALE LAMBS' WOOL, 60 mm OR LONGER													
	138	8	5	6	14	14	8	5	8	18	86	K.S. Davies	1ST
	134	8	3	6	13	13	8	5	8	18	82	K.S. Davies	2ND
	140	7	4	6	10	12	6	4½	7	16	72½	H.C. & W.L. Evans	3RD
12 - COMBING COMEBACK LAMBS' WOOL, 50 mm OR LONGER													
	163	9	4½	6	15	15	7	4	7	20	87½	Challicum Partnership	1ST
	151	8	4	6	14	14	8	5	8	20	87	Challicum Partnership	2ND
	161	8	4	6	14½	14	8	4½	7	20	86	Challicum Partnership	3RD
	154	9	4	6	16	15	7	4½	7	17	85½	Challicum Partnership	
13 - COMBING FINE CROSSBRED LAMBS' WOOL, 60 mm OR LONGER													
	157	9	5½	6	15	15	7	5	7	20	89½	Challicum Partnership	1ST
	149	8	5	6	15	14	8	5	8	20	89	Challicum Partnership	2ND
	145	8	5	6	14	13	8	5	8	20	87	Challicum Partnership	3RD
	171	6	4½	6	13	11	7	5	6	7	65½	H.C. & W.L. Evans	
14 - COMBING MEDIUM CROSSBRED LAMBS' WOOL, 65 mm OR LONGER													
	141	6	3	6	9	8	6	5	7	6	56	H.C. & W.L. Evans	2ND

LIST OF EXHIBITORS

AUSTRALIAN LAMBS' WOOL COMPETITION

C.

CHALLICUM PARTNERSHIP, Challicum, BUANGOR, VIC., 3375

D.

ROSS DAVIDSON, "Wando Bridge", R.M.B. 1833, CASTERTON, VIC., 3311.

K.D. DAVIS, "Sutherland Hills", Dergholm VIA CASTERTON, VIC., 3312.

E.

ARTHUR EVANS, "Blackwood Park", R.M.B. 1420, Lima East, BENALLA, VIC., 3673.

H.C. EVANS & W.L. EVANS, "Murray Vale" R.M.B. 3015, Berrigan Rd NSW, VIA COBRAM, VIC.,

F.

FORMOSA ESTATE, "Formosa", CRESSY, TAS., 7302.

G.

R.M. GILLETT, "Jalna", GEELONG, VIC., 3220.

H.

T.B. HARMSWORTH, "Kurburn Park Merino Stud", R.M.B. 7313, Brimpaen VIA HORSHAM, VIC.,

HEATHVILLE STUD, (D. & A. Salter), P.O. Box 127, HEATHCOTE, VIC., 3523.

HOLDING BROS., "Bute Hill", R.M.B. 1025, LINTON, VIC., 3360.

I.

B.L. IRVING, Foott Road, UPPER BEACONSFIELD, VIC., 3808.

L.

A. LANG & SONS, "Stratherrick" Weering VIA TEEAC, VIC., 3251.

M.

GREG & DIANNE MACKRELL, STRATHBOGIE, VIC., 3666.

M.A. & E.I. MIBUS & SONS, "Glenara", DUNKELD, VIC., 3294.

S.

SIERRA PARK, Sierra Park, VICTORIA VALLEY, VIC., 3294

W.

D. & D.D. WILKINSON, Pine Ridge, Paynes Road, P.O. Box 98, LILYDALE, VIC., 3140.

AUSTRALIAN LAMBS WOOL CHAMPIONSHIP

MAXIMUM
POINTS

10

6

6

16

16

10

6

10

20

100

CLASS No.	ENTRY No.	TRUENESS TO TYPE	LENGTH	SOUNDNESS	HANDLE	COLOUR OR BLOOM, ETC.	CHARACTER	DENSITY	EVENNESS	YIELD	TOTAL	EXHIBITOR
--------------	--------------	---------------------	--------	-----------	--------	--------------------------	-----------	---------	----------	-------	-------	-----------

15 - COMBING CROSSBRED LAMBS' WOOL, 70 mm OR LONGER

139	8	5½	6	14	13	9	4½	9	18	87	A. Lang & Sons	1ST
137	8	4½	6	14	14	7	5	8	18	84½	K.S. Davies	2ND
175	7	5	6	13	10	6	4	7	16	74	D. & D.D. Wilkinson	3RD
176	7	4	6	13	10	7	4	6	16	73	D. & D.D. Wilkinson	

DISTRICT FLEECE COMPETITION

MAXIMUM POINTS		10	10	10	8	6	10	6	10	30	100	
CLASS No.	ENTRY No.	TRUENESS TO BREED	LENGTH	SOUNDNESS	HANDLE	COLOUR OR BLOOM, ETC.	CHARACTER	DENSITY	EVENNESS	CLEAN FIBRE CONTENT	TOTAL	EXHIBITOR
1	- CHAMPION MERINO FLEECE, CENTRAL/NORTH CENTRAL DISTRICT											
	112	8	10	10	8	5	9	6	9	16½	81½	Bacchus Marsh 1ST
	103	7½	9	10	7	5	8	6	9	17	78½	Kilmore 2ND
	104	7	9	8	6	4	8	4	9	22	77	Yarra Glen 3RD
	109	6½	9	10	7	4½	7	5	9	12½	70½	Kyneton
2	- CHAMPION MERINO FLEECE, GIPPSLAND DISTRICT											
	125	8	9	10	8	5	10	6	9	28	93	Maffra 1ST
3	- CHAMPION MERINO FLEECE, MALLEE DISTRICT											
	124	7	9	10	7	5	9	5	8	22	82	Mildura 1ST
4	- CHAMPION MERINO FLEECE, NORTH-EASTERN DISTRICT											
	111	7	8	10	7	5	9	6	9	26	87	Benalla 1ST
5	- CHAMPION MERINO FLEECE, NORTHERN DISTRICT											
	120	6½	9	10	7	4½	9	5	9	25	85	Rochester 1ST
6	- CHAMPION MERINO FLEECE, WESTERN DISTRICT											
	No Entries											
7	- CHAMPION MERINO FLEECE, WIMMERA DISTRICT											
	101	8½	10	10	8	5	9	6	8	21	85½	Kaniva 1ST
	113	8	9	10	7	5	8	6	9	20	82	Horsham 2ND
	126	7½	9	10	7	5	8	5	9	21	81½	Merino 3RD
	118	6½	9	10	7	5	9	6	9	19	80½	Hopetoun
	107	8	8	10	8	5	9	6	8	17	79	Goroke

DISTRICT FLEECE COMPETITION

MAXIMUM POINTS		10	10	10	8	6	10	6	10	30	100		
CLASS No.	ENTRY No.	TRUENESS TO BREED	LENGTH	SOUNDNESS	HANDLE	COLOUR OR BLOOM, ETC.	CHARACTER	DENSITY	EVENNESS	CLEAN FIBRE CONTENT	TOTAL	EXHIBITOR	
8	- CHAMPION FLEECE OTHER THAN MERINO, CENTRAL/NORTH CENTRAL DISTRICT												
	122	8½	10	10	8	5½	10	6	9	21	88	Bacchus Marsh	1ST
	117	8½	10	10	8	5	9	6	9	18½	84	Clunes & District	2ND
	105	7½	9	10	8	5	9	6	9	16½	80	Yarra Glen	3RD
	121	8	10	10	7	5	10	6	9	17	82	Dandenong	
9	- CHAMPION FLEECE OTHER THAN MERINO, GIPPSLAND DISTRICT												
	No Entries												
10	- CHAMPION FLEECE OTHER THAN MERINO, MALLEE DISTRICT												
	No Entries												
11	- CHAMPION FLEECE OTHER THAN MERINO, NORTH-EASTERN DISTRICT												
	127	8½	10	10	8	5	10	6	9	26½	93	Benalla	1ST
12	- CHAMPION FLEECE OTHER THAN MERINO, NORTHERN DISTRICT												
	123	7½	9	10	7	5	9	5	8½	19	80	Kerang	1ST
	114	6	8	10	6	4	7	5	7	21	74	Rochester	2ND
13	- CHAMPION FLEECE OTHER THAN MERINO, WESTERN DISTRICT												
	102	8	10	10	7	5	8½	6	9	24½	88	Tyrendarra	1ST
14	- CHAMPION FLEECE OTHER THAN MERINO, WIMMERA DISTRICT												
	106	8	9	10	7	5	9	6	9	27½	90½	Stawell	1ST
	115	6½	8½	9	7	4	9	5½	8	22½	80	Minyip	2ND

DISTRICT FLEECE COMPETITION

MAXIMUM POINTS		10	10	10	8	6	10	6	10	30	100		
CLASS No.	ENTRY No.	TRUENESS TO BREED	LENGTH	SOUNDNESS	HANDLE	COLOUR OR BLOOM, ETC.	CHARACTER	DENSITY	EVENNESS	CLEAN FIBRE CONTENT	TOTAL	EXHIBITOR	
14	Continued												
	110	6½	8½	9	6	3½	7½	4	8½	22½	76	Dimboola	3RD
	116	6½	8	9	6	4	6½	5	7½	19	71½	Horsham	
	119	6	8½	8½	6	4	7	4½	7	16	67½	Hopetoun	

LIST OF EXHIBITORS

DISTRICT FLEECE COMPETITION

B.

BACCHUS MARSH AG. SHOW SOC. INC., P.O. Box 58, BACCHUS MARSH, VIC., 3340.
BENALLA A. & P. SOCIETY INC., R.M.B. 1420, Lima East, VIA BENALLA, VIC., 3673.

C.

CLUNES & DIST. AG. SOCIETY INC., P.O. Box 280, CLUNES, VIC., 3370.

D.

DANDENONG A. & P. SOCIETY INC., P.O. Box 372, DANDENONG, VIC., 3175.
DIMBOOLA A. & P. SOCIETY INC., 92 Lloyd Street, DIMBOOLA, VIC., 3414.

G.

GOROKE A. & P. SOCIETY INC., Box 1, GOROKE, VIC., 3412.

H.

HOPETOUN A. & P. SOCIETY, P.O. Box 200, HOPETOUN, VIC., 3396.
HORSHAM AG. SOCIETY INC., P.O. Box 697, HORSHAM, VIC., 3400.

K.

KANIVA A. & P. SOCIETY INC., P.O. Box 20, KANIVA, VIC., 3419.
KERANG AND DISTRICT AG. SOCIETY INC., P.O. Box 262, KERANG, VIC., 3579.
KILMORE A. & P. SOCIETY, R.M.B. 6165, BORADFORD, VIC., 3658.
KYNETON AG. SOCIETY INC., P.O. Box 248, KYNETON, VIC., 3444.

M.

MAFFRA & DISTRICT AG. SOCIETY INC., P.O. Box 177, MAFFRA, VIC., 3860.
MERINO P. & A. SOCIETY INC., R.S.D. 36, MERINO, VIC., 3310.
MILDURA DISTRICT & R.S. A. & H. SOCIETY INC., P.O. Box 1150, MILDURA, VIC., 3502
MINYIP A. & P. SOCIETY INC., 26 Main Street, MINYIP, VIC., 3392.

R.

ROCHESTER A. & P. ASSOC. INC., P.O. Box 127, ROCHESTER, VIC., 3561.

S.

STAWELL AG. SOCIETY INC., P.O. Box 73, STAWELL, VIC., 3380.

T.

TYRENDARRA P. & A. SOCIETY INC., P.O. Box 13, TYRENDARRA, VIC., 3285.

Y.

YARRA GLEN A. & H. SOCIETY INC., Bedfords Lane, DIXONS CREEK, VIC., 3775.

REGULATIONS RELATIVE TO PIGS

1989 Royal Melbourne Show

September 21st to
October 1st

Pig, Bacon Pig Carcase, Sections

Any suggestions for changes to this schedule for the 1990 competition must be in writing and received by this office by 15th January, 1990.

Recommendations by breed societies for 1990 judging, steward and inspector appointments must be submitted (through any relevant umbrella grouping) to this office by 15th January, 1990.

ENTRIES CLOSE AT 4.30 P.M. ON WEDNESDAY 2ND AUGUST, 1989.

REGULATIONS RELATIVE TO PIGS

301. The General Regulations appearing in this Schedule form part of the conditions of entry. In the event of any inconsistency between the General Regulations and these conditions, the General Regulations shall prevail to the extent of the inconsistency unless the General Regulations provide otherwise.

302. When a Special Prize is not in a numbered Class, a separate entry is not required.

303. The Australian Pig Breeders' Association has requested that each Exhibitor be required to pay 25 cents per entry as a contribution towards the cost of the Pig Society's Club Building. R.A.S.V. Ltd. has agreed to this request and it is therefore a condition of entry that each exhibitor pay a fee of 25 cents per entry. This amount is to be sent with the entry.

The following are the various entry fees:

Class 490 - \$10.00 per pair of pigs

Stud Classes - \$12; R.A.S.V. Members, \$6.00.

Bacon Pig Carcase Competition - \$10.00; R.A.S.V. Members, \$5.00

304. For all Exhibitors other than those from Interstate, entries are accepted only on the condition that stock must not be removed from the Show Grounds before 6.00 p.m. on Sunday 1st October.

Interstate Exhibitors, and non-Exhibitors who have purchased pigs at the Show, will be permitted to remove stock after the conclusion of the Pig Sales on Friday, 29th September at 4.30 p.m.

305. No Exhibitor shall transfer any pig from the space allocated to such exhibitor without the approval of the Company.

306. All pigs entered in the Stud Classes will be paint branded with exhibit numbers. Exhibitors in the Stud Classes must be financial members of the Australian Pig Breeders' Association.

INTERSTATE EXHIBITORS

307. Interstate Exhibitors must conform with the Stock Diseases Regulations 1970 which require stud pigs and pigs for breeding to be accompanied by a Third Schedule to those regulations, i.e. Health Certificate.

ARRIVAL OF EXHIBITS

308. Exhibits will be admitted to the Show Grounds between the following times:

Wednesday 20th Sept. 6.00 a.m. to 10.00 p.m.

Thursday 21st Sept. and Friday 22nd Sept. 6.00 a.m. to 8.30 a.m., 4.30 p.m. to 10.00 p.m.

PAVILIONS - HOURS OPEN TO THE PUBLIC

309. The Pig Pavilion will be open to the public during the following times:

Thursday, 21st Sept. and Sunday, 1st Oct. - 9.00 a.m. to 5.00 p.m.

Friday & Saturday 22nd & 23rd Sept. - 9.00 a.m. to 10.00 p.m.

Sunday, 24th Sept. - 9.00 a.m. to 9.00 p.m.

Monday to Saturday, 25th to 30th Sept. 9.00 a.m. to 10.00 p.m.

JUDGING TIMES

310. SUNDAY, 24TH SEPT.

9.30 a.m.

Ultrasonic Classes on Hoof, visual assessment and weighing and measuring with an ultrasonic machine

2.00 p.m.

Pig Judging Competitions.

Judging of the Performance Tested Boars Class and Biggara Trophy will take place on Sunday at a time to be announced.

MONDAY, 25TH SEPT.

9.00 a.m.

Landrace followed by Duroc followed by Hampshire.

TUESDAY, 26TH SEPT.

8.30 a.m.

Berkshire, Large White.

Interbreeds - conclusion of Stud Classes.

Judging of the A. H. Richards Memorial Trophy, the J. & C. Hamblin Trophy, the N. A. Hamblin Trophy, the T. W. Oram Trophy and Supreme Champion will take place at the conclusion of the judging of the Stud Classes.

EXHIBIT TICKETS

311. All reasonable efforts will be made to issue exhibit tickets about a week before the Show opens. The exhibit ticket of each exhibit shall state the number of its pen. This number shall correspond with the exhibit's number in the official catalogue.

The exhibit ticket must be produced at the gate, when it will admit the exhibit and attendant to the Show Grounds.

It must be retained, and again produced when the exhibit leaves the Show Grounds.

REGULATIONS RELATIVE TO PIGS

Attendants' passes will be issued by the Superintendent at his office on the Show Grounds.

MARSHALLING AND JUDGING

The following regulations shall be read subject to Rules 27 through to 39 inclusive of the General Regulations.

312. Pig exhibits shall be present and ready to enter the appropriate judging ring prior to the time specified in the Time Table for the event to take place.

Exhibits shall enter the judging ring immediately upon request by the appropriate Steward.

All attendants leading stock in the judging ring or on parade shall wear uniform white coats which may be procured from the Company or white overalls.

Persons in charge of exhibits must, in no circumstances leave their exhibits unattended at or in the judging ring.

313. Persons in charge of exhibits at or in the judging ring shall not address the Judge unless authorised by the Steward in Charge or the Judge himself.

AGE OF EXHIBITS

314. The age of all pigs is to be calculated to 15th September in each year. See also regulation 55 in the general regulations for all Competitions.

STANDARD OF EXHIBITS

315. Sows in the 12 months and not over 19 months old classes must have either produced a recorded litter within the 6 months prior to 15th September, 1989 or, if under the age of 15 months, must in the Judge's opinion, be visibly "in pig". Sows 9 months old and not over 12 months must, in the Judge's opinion, be visibly "in pig" or have produced a recorded litter within the 6 months to 15th September, 1989. All boars over 12 months old must have had their tusks cut back to gum level two weeks prior to the Show.

Any boar, entered in the breeding classes, not deemed to be completely entire by the Company's Veterinary Surgeons shall not compete or be offered for sale on the Show Grounds. Any decision of the Judge/s or Veterinary Surgeon/s made pursuant to this Regulation is final and shall not be questioned or challenged in any proceedings or in any manner whatsoever.

316. Notwithstanding any other provision in the Regulations, where the Company in its absolute discretion, determines any exhibit or exhibits to be dangerous for any reason whatsoever, the Company may by notice to the exhibitor require the animal or animals concerned to be forthwith removed from the Show Grounds.

The Exhibitor, upon receipt of such notice, shall forthwith remove such animal and failing such removal by him within the time prescribed by the Company, the Company may remove the animal or cause the animal to be removed and all costs and expenses of removal shall be borne by the Exhibitor and shall be refunded to the Company.

317. The Australian Pig Breeders' Association Ltd. (Victorian Branch) shall recommend to the R.A.S.V. Ltd. an Inspector or Inspectors of animals in the Pig Section.

318. The Company shall then appoint a person or persons as an Inspector or Inspectors who, on appointment, shall inspect each animal entered in the relevant breed. Such inspections shall be carried out on Saturday, 23rd September, commencing at 12 noon.

Exhibitors are required to have their stock attended and in readiness for inspection by not later than 11.45 a.m. on that day. The Inspector(s) shall on that day make every effort to submit their report before 5 p.m. to the Company. Without prejudice to any other applicable rule or regulation, if the relevant Inspector determines or the relevant Inspectors determine by a majority decision that an animal entered for exhibition -

- (a) is not true to type; or
- (b) is not of sufficient merit as to be worthy of exhibit in the Class or Classes for which it is entered; or
- (c) has not been adequately prepared for the Show; or
- (d) bears any marking brand or tattoo inconsistent with the marking brand or tattoo disclosed in the relevant entry form or any marking brand or tattoo not in accordance with the records of the Breed Society; or
- (e) is lame or walks badly due to a deformity or weakness or injury;

then such animal shall be deemed to be ineligible for exhibition and the Company may by notice to the Exhibitor require the animal to be forthwith removed from the Show Grounds. The Exhibitor, upon receipt of such notice, shall forthwith remove such animal and failing such removal by him within the time prescribed by the Company, the Company may remove the animal or cause the animal to be removed and all costs and expenses of removal shall be borne by the Exhibitor and shall be refunded to the Company.

319. Without prejudice to the General Regulations, the decision of the Inspector(s) shall be subject only to appeal to the Chief Steward in the Pig Section and his decision shall be final. The Inspector(s) or Chief Steward shall not be required to furnish to the Exhibitor any reasons for their decision, or to give the Exhibitor any right to be heard on any matter in question.

320. Notwithstanding any other provision in the regulations, where the Company determines that any animal entered in the Pig Section has received hormones, then such animal shall be deemed to be ineligible for exhibition at the Show and the Company may by notice to the Exhibitor require the animal to be forthwith removed from the Show Grounds. The Exhibitor, upon receipt of such notice, shall forthwith remove such animal and failing such removal by him within the time prescribed by the Company, the Company may remove the animal or cause the animal to be removed and all costs and expenses of removal shall be borne by the Exhibitor and shall be refunded to the Company. Any determination made by the Company pursuant to this regulation shall be final and not be called into question in any manner or any proceedings whatsoever, and the Company shall neither be required to furnish to the Exhibitor any reasons for his determination nor to give the Exhibitor any right to be heard on any matter in question.

WARNING: EVIDENCE OF POSSIBLE HORMONE USE RENDERS AN EXHIBIT LIABLE TO INSTANT DISQUALIFICATION.

ACCREDITATION FOR FREEDOM FROM SWINE BRUCELLOSIS IS NO LONGER A CONDITION OF ENTRY.

CLEANLINESS OF STALLS

321. Exhibitors must keep the stalls allotted to their animals clean and give proper attention to their stock right throughout the Show. They must complete cleaning of pens occupied by their exhibits before 7.00 a.m. each day on which pigs are at the Show.

REGULATIONS RELATIVE TO PIGS

FEED SHEDS, FODDER ARRANGEMENTS AND BEDDING

322. Several feed sheds are available for exhibitors in the Pig Section. On application to the Company, sheds will be reserved. Charge \$10.00 each, for the currency of the Show.

For the convenience of Exhibitors fodder merchants will visit the Show Grounds for the purpose of accepting orders for stock foods, etc. Delivery of stock food must be made before 9 a.m. each day during the Show.

FREE STRAW WILL BE PROVIDED AT THE SHOW GROUNDS TO EXHIBITORS ON THE BASIS OF 1½ BALES PER ANIMAL EXHIBITED. THIS STRAW HAS GENEROUSLY BEEN PROVIDED BY SPONSORSHIP FROM TUBEMAKERS METALCENTRE.

A MAXIMUM OF 2 FEED SHEDS PER EXHIBITOR WILL BE ALLOCATED.

No bedding other than straw may be used in any box or stall.

STUD IDENTIFICATION NOTICES

323. Exhibitors are permitted to display over the pens their stud name and address on cards not exceeding 304 mm by 254 mm in standard print.

FOR SALE NOTICES

324. With the exception of Sow and Litter Classes, Exhibitors are permitted to display cards over the pens stating that an animal is for sale. Such cards are not to exceed 304 mm x 254 mm.

No other advertisements or notices (except by permission of the Company) are permitted on or in any pens or buildings.

BOARS ENTERED IN THE OVER 12 MONTHS CLASSES CANNOT BE OFFERED FOR SALE.

NUMBER OF ENTRIES

325. In the 9 months old and over Classes for boars, Exhibitors are permitted to enter up to two pigs but only exhibit one per Class. No refund of entry fees will be made.

326. In the 19 months old and over Classes for sows, Exhibitors are permitted to enter up to two pigs but only exhibit one per Class. No refund of entry fees will be made.

327. In the over 5 and not over 7 months old Classes for boars and sows, Exhibitors are permitted to enter up to three pigs but only exhibit two per Class. No refund of entry fees will be made.

328. In all other Classes entries are limited to two from any one exhibitor.

PARTICULARS OF EXHIBITS

329. The date of birth and name of sire and dam of an exhibit in the over 5 months and not over 7 months old Classes must be supplied at time of entry and the name and Herd Book number must be supplied before the 25th of August.

330. For the under 5 months Classes the name, particulars of breeding and identification number need not be stated on the entry form but such information must be **supplied in writing to the office of the Company before the 8th September.**

STRICT ADHERENCE TO THIS REQUIREMENT IS NECESSARY TO ENABLE THE PRINTING OF A SUPPLEMENT OF PEDIGREES FOR THE SALE CATALOGUE.

HERD BOOK REGISTRATION

331. In Sections 105 to 109 (inclusive) all exhibits over the age of five months must be registered in an approved Herd Book recognised by the Company. Pigs in Classes under the age of five months must be from litters notified in accordance with the Rules of the Australian Pig Breeders' Association. In the Classes for sow and litter, the sire of the litter must also be registered, and the litter must have been duly recorded.

332. For particulars of registration in the Australian Pig Herd Book, apply to the Secretary, Australian Pig Breeders' Association, P.O. Box 189, Kiama, N.S.W. 2533.

UNDER 5 MONTHS OLD CLASSES

333. All pigs entered by Victorian breeders in the under 5 months old Classes must be flank tattooed or ear tattooed **WITHIN 14 DAYS OF BIRTH** by an appointee of the Victorian Branch of the Australian Pig Breeders' Association Ltd. It is the responsibility of Exhibitors to advise the Secretary of the Victorian Branch of the Australian Pig Breeders' Society that their pigs are ready for tattooing.

SOW AND LITTER CLASSES

334. Judges shall give consideration to sows entered in the "Sow and Litter" Classes when making Champion and Reserve Champion awards.

AN AMOUNT OF \$200 DONATED BY TUBEMAKERS METALCENTRE WILL BE EQUALLY DIVIDED BETWEEN ALL EXHIBITORS IN THE "SOW AND LITTER" CLASSES.

No sow (other than those entered in the Sow and Litter Classes) will be permitted to be exhibited with a litter.

PRIZES

335. Prize money in all Stud Classes: First \$25; Second \$15; Third \$7.00.

In Classes with 10 to 15 entries a Fourth prize card and ribbon will be awarded. In Classes with more than 15 entries, Fourth and Fifth prize cards and ribbons will be awarded.

MOST SUCCESSFUL EXHIBITOR.

336. Three points will be allotted for a first, two points for a second, and one point for a third award in each Ordinary Class. Ultrasonic classes will now be included.

In the event of a tie, two points will be allotted for Champion awards, and one point for Reserve Champion awards.

REGULATIONS RELATIVE TO PIGS

DATES OF BIRTH FOR CLASSES RESTRICTED BY AGE

Sow and litter classes - litter to be born on or after 4th August, 1989 and before 1st September, 1989;

19 months old and over - born before 15th February, 1988;

12 months old and not over 19 months - born on or after 15th February 1988 and on or before 15th September, 1988;

over 10 months and not over 12 months - sows born on or after 15th September 1988 and before 15th November, 1988;

over 9 months and not over 12 months - boars born on or after 15th September, 1988 and before 15th December, 1988;

over 7 months and not over 10 months - sows born on or after 15th November, 1988 and before 15th February, 1989;

over 7 months and not over 9 months - boars born on or after 15th December, 1988 and before 15th February, 1989;

over 5 months and not over 7 months - born on or after 15th February, 1989 and before 15th April, 1989;

5 months old and/or under - born after 14th April, 1989.

Contributions towards the prize money in the Pig Sections have been made as follows:

J.H. RALPH & SONS PTY.LTD., 99 LORIMER STREET, SOUTH MELBOURNE.
TUBEMAKERS METAL CENTRE, P.O. BOX 1041, SHEPPARTON.

THE "A.H. RICHARDS MEMORIAL TROPHY" presented annually by Mr. A.L. Richards, will be awarded to the best sow and litter, irrespective of breed. The First Prize winning sow and litter of each breed to compete for the Trophy and to be judged collectively by all Judges.

THE "J. & C. HAMBLIN TROPHY" presented by Mr. J. T. Hamblin for the Best exhibit in under 5 months old sow Classes irrespective of breed. To be judged collectively by all Judges.

THE "T.W. ORAM TROPHY" valued at \$20, will be presented to the exhibitor of the Best exhibit in 5 months and not over 7 months sow Classes irrespective of breed. To be judged collectively by all Judges.

THE "N.A. HAMBLIN TROPHY", presented by Mr. N.A. Hamblin to the exhibitor of the Best Boar under 9 months of age irrespective of breed.

To be selected from the Junior Champions and judged collectively by the Judges of the various breeds competing.

SUPREME CHAMPION AWARD

A prize of \$100 donated by TUBEMAKERS METALCENTRE will be awarded to the exhibitor of the best pig exhibited at the Show, irrespective of breed. To be judged collectively by all judges.

BEST PAIR OF TRADE TYPE PIGS

Class 490 — BIGGARA TROPHY donated by Mr. & Mrs. P. McIntosh for the BEST PAIR OF TRADE TYPE PIGS, all breeds eligible.

To be judged on Sunday, 24th September. Exhibitors may nominate from the stud classes, after arrival at the Show, 2 pigs from the under 5 months classes.

Exhibitors are allowed one entry per breed entered.

- 3 1 Hamblin B & D
- 2 Hamblin B & D
- 3 Jacobsen Mr P & Mrs H
- 1 4 McIntosh P R & J E
- 2 5 McIntosh P R & J E

ULTRASONIC ON HOOF COMPETITIONS

491 Ultrasonic on Hoof Competition.

Entries in this Competition are restricted to boars and sows entered in the 5 months old, or under classes in each of the breeds. Pigs will not be measured for backfat if an entry is under 60 kg liveweight.

Details of individual pigs entered must be stated on application for entry and each breed will be judged individually.

The Judge will appraise each entry in all breeds for breed type and allocate points up to a maximum of 100 for his ideal pig. These points will be divided by 10 and added to the points derived from the backfat index.

The backfat will be measured at the P2 position using an ultrasonic measuring device and an index incorporating growth rate calculated.

Winner of each class is the pig which scores the highest aggregate number of points over both sections of the competition.

Age range of these animals will be up to 163 days; therefore weights will vary accordingly. The index system has been formulated to allow for these varying weights and corresponding difference in desirable backfat measurements. The Minimum Index required is 45.

Index	Backfat ceiling
45-48	16mm or less
48.1-51	17mm or less
51.1-55	18mm or less
55.1 +	19mm or less

The formula used is $100 \times gr - p2 + 10\%$ of weight.

Note: These figures represent a minimum for growth rate and a maximum for backfat, not a statement of optimum levels.

Grand Champion will be decided on the same basis between the individual breed class winners.

Grand Champion - \$75, for the best exhibit in the Ultrasonic on Hoof Classes. First prize winners in Classes 533, 633, 733, 833, 933, are eligible to compete for this prize.

No Entry

SECTION 105 BERKSHIRES

492 Ultrasonic on Hoof Group Competition.

Entry in this Competition is restricted to a Group of one Boar and two Sows entered in the 5 months old, or under Classes in each of the Breeds. (One entry only).

Each breed will be judged individually, according to the system used in the Ultrasonic on Hoof Competition.

Winner of each class is the Group which scores the highest aggregate number of points from the Visual Judging (divided by 10) together with the average of the three (3) individual Ultrasonic Scores.

Grand Champion Group will be decided on the same basis between the individual breeds.

Grand Champion - \$75, for the best group in the Ultrasonic on Hoof Group classes. First prize winners in Classes 534, 634, 734, 834, 934, are eligible to compete for this prize.

SECTION 104 PIG JUDGING COMPETITIONS

Sponsored by THE AUSTRALIAN PIG BREEDERS' ASSOCIATION LTD., VICTORIAN BRANCH.

Class 493 Competitors must be under 21 years at the date of closing of entries.

Class 494 Competitors must be 21 years and over at the date of closing of entries.

To be held at 2.00 p.m. on Sunday, 24th September, in the Pig Pavilion.

Entries close at 4.30 p.m. on Saturday, 23rd September, at the Pig Superintendent's Office, Showgrounds, Ascot Vale.

Prizes: First \$25, Card and Ribbon; Second and Third, Card and Ribbon in each Class.

THE "R.F. & P.B. COOK TROPHY" presented by Mr. & Mrs. R.F. Cook will be awarded to the winner of Class 493.

SECTION 105 BERKSHIRES

Note: Entries in the under 5 months classes are eligible for entry for the Biggara Trophy. Separate nomination required.

Class 510 — BOAR, 19 months old and over. (Not to be offered for sale).

- 1 6 McCrum J J: LYNJOLEEN BLACK MAGIC 296TH X143286 (296), 2.9.87, Bred By C Leinert, S. Lynjoleen Black Magic 40th : D. Lynjoleen Indiana Star 523rd

Class 511 — BOAR, 12 months and not over 19 months old. (Not to be offered for sale).

No Entry

Class 512 — BOAR, under 12 months and over 9 months old.

- 1 7 McCrum J J: STRATHFIELD MAGIC 766TH W215398 (766), 1.10.88, S. Lynjoleen Black Magic 296th : D. Strathfield Queenie 750th

Class 513 — BOAR, over 7 months and not over 9 months old.

- 1 8 McCrum J J: STRATHFIELD MAGIC 770TH W215390 (770), 26.12.88, S. Lynjoleen Black Magic 296th : D. Strathfield Amanda 677th
2 9 McCrum J J: STRATHFIELD MAGIC 771ST W215391 (771), 26.12.88, S. Lynjoleen Black Magic 296th : D. Strathfield Amanda 677th

Class 514 — BOAR, over 5 months and not over 7 months old.

- 1 10 McCrum J J: STRATHFIELD MAGIC 784TH V217999 (784), 20.4.89, S. Lynjoleen Black Magic 296th : D. Strathfield Queenie 750th
2 11 McCrum J J: STRATHFIELD MAGIC 786TH V217001 (786), 20.4.89, S. Lynjoleen Black Magic 296th : D. Strathfield Queenie 750th

Class 515 — BOAR, 5 months old or under. Exhibits in this class must also be entered and exhibited in Class 533.

- 1 12 McCrum J J: B1
2 13 McCrum J J: B2

Class 520 — SOW AND LITTER (Sow may be any age), suckling her own litter of not less than 8 pigs, which must be over 2 weeks and not over 6 weeks old on 15th September. Particulars concerning the name of the sow, the litter and the sire of the litter may be shown on the entry form, or forwarded to the Company by the 8th September.

- 1 14 McCrum J J
2 15 McCrum J J

Class 521 — SOW, 19 months and over.

- 1 16 McCrum J J: STRATHFIELD QUEENIE 750TH X166658 (750), 20.9.88, S. Kangaroo Creek Chuckles 63rd : D. Strathfield Queen Adelaide 589th

Class 522 — SOW, 12 months and not over 19 months old.

- 1 17 McCrum J J: STRATHFIELD VICKI 760TH W170532 (760), 26.2.88, S. Strathfield Chuckles 703rd : D. Kangaroo Creek Vicki 54th

Class 523 — SOW, under 12 months and over 10 months old.

- 2 18 McCrum J J: STRATHFIELD QUEENIE 769TH W215402 (769), 1.10.88, S. Lynjoleen Black Magic 296th : D. Strathfield Queenie 750th
1 19 McCrum J J: STRATHFIELD QUEENIE 770TH W215403 (770), 1.10.88, S. Lynjoleen Black Magic 296th : D. Strathfield Queenie 750th

SECTION 105 BERKSHIRES

Class 524 — SOW, over 7 months and not over 10 months old.

- 1 20 McCrum J J: STRATHFIELD AMANDA 773RD W215394 (773), 26.12.88, S. Lynjoleen Black Magic 296th : D. Strathfield Amanda 677th
- 2 21 McCrum J J: STRATHFIELD AMANDA 774TH W215395 (774), 26.12.88, S. Lynjoleen Black Magic 296th : D. Strathfield Amanda 677th

Class 525 — SOW, over 5 months and not over 7 months old.

- 2 22 McCrum J J: STRATHFIELD QUEENIE 780TH V218006 (788), 20.4.89, S. Lynjoleen Black Magic 296th : D. Strathfield Queenie 750th
- 1 23 McCrum J J: STRATHFIELD QUEENIE 790TH V218008 (790), 20.4.89, S. Lynjoleen Black Magic 296th : D. Strathfield Queenie 750th

Class 526 — SOW, 5 months old or under.

- 1 24 McCrum J J: S1
- 2 25 McCrum J J: S2
Exhibits in this Class must also be entered and exhibited in Class 533.

Class 532 — *BREEDERS' GROUP, consisting of 1 BOAR and 2 SOWS, (any age) bred and owned by exhibitor; to be selected from exhibits in general classes.

- 2 26 McCrum J J
- 1 27 McCrum J J

Class 533 — ULTRASONIC ON HOOF PIG, 5 months old, or under. Exhibits must be entered in Classes 515 or 526. Winner to compete for Grand Champion.

- 28 McCrum J J: B1
- 29 McCrum J J: B2
- 30 McCrum J J: S1
- 31 McCrum J J: S2

Class 534 — ULTRASONIC ON HOOF GROUP, consisting of 1 BOAR and 2 SOWS, 5 months old, or under. Exhibits in this class must also be entered and exhibited in Class 533. Winner to compete for Grand Champion Group.

- 32 McCrum J J

CHAMPION PRIZES

JUNIOR CHAMPION BERKSHIRE BOAR, 9 months old or under - Sash. J.J. McCrum

JUNIOR RESERVE CHAMPION BERKSHIRE BOAR - Sash. J.J. McCrum

CHAMPION BERKSHIRE BOAR, any age - Sash. J.J. McCrum

RESERVE CHAMPION BERKSHIRE BOAR - Sash. J.J. McCrum

JUNIOR CHAMPION BERKSHIRE SOW, 10 months old or under - Sash. J.J. McCrum

JUNIOR RESERVE CHAMPION BERKSHIRE SOW - Sash. J.J. McCrum

CHAMPION BERKSHIRE SOW, any age - Sash. J.J. McCrum

RESERVE CHAMPION BERKSHIRE SOW - Sash. J.J. McCrum

MOST SUCCESSFUL EXHIBITOR

A Trophy donated by TUBEMAKERS METALCENTRE will be awarded to the Most Successful Exhibitor in this Section. J.J. McCrum

SECTION 106 LARGE WHITES

Note: Entries in the under 5 months classes are eligible for entry for the Biggara Trophy. Separate nomination required.

Class 610 — BOAR, 19 months old and over. (Not to be offered for sale).

- 1 33 Hamblin B & D: TOOLLEEN WILLS MCFLANNEL 980TH Y104008 (Y980), 18.10.88, S. Undera McFlannel 593rd : D. Toolleen Maple Sandra 2252nd

Class 611 — BOAR, 12 months and not over 19 months old. (Not to be offered for sale).

No Entry

Class 612 — BOAR, under 12 months and over 9 months old.

- 1 34 Hamblin B & D: TOOLLEEN MARSHALL 1424TH (W1424), 15.9.88, S. Toolleen Pommy Marshall 1223rd : D. Toolleen Pixie Lee 1101st
FOR SALE

Class 613 — BOAR, over 7 months and not over 9 months old.

- 2 35 Hamblin B & D: TOOLLEEN KING DAVID 1158TH (V1158), 4.1.89, S. Baxland King David 889th : D. Toolleen Robins Pix 936th
FOR SALE

- cut 36 Hamblin B & D: TOOLLEEN MCFLANNEL 1153RD (W1153), 28.12.88, S. Toolleen Wills McFlannel 980th : D. Toolleen Maple Sandy 553rd
FOR SALE

- 37 Jacobsen Mr P & Mrs H: TIMBER TOP FIELD MARSHALL V236 V205905 (236), 6.2.89, S. Woodlawn Field Marshall 79th : D. Dangaragga Davids Maid 2672nd
FOR SALE

- 1 38 Jacobsen Mr P & Mrs H: TIMBER TOP FIELD MARSHALL W200 W203772 (200), 30.12.88, S. Woodlawn Field Marshall 79th : D. Woodlawn Jeweless 198th
FOR SALE

- 3 39 McIntosh P R & J E: BIGGARA WILS MCFLANNEL W134 W213581 (W134), 23.12.88, S. Toolleen Wills McFlannel 1200th : D. Biggara Kelley 31st
FOR SALE

Class 614 — BOAR, over 5 months and not over 7 months old.

- 2 40 Hamblin B & D: TOOLLEEN MARSHALL 5TH (U5), 16.3.89, S. Toolleen Pommy Marshall 1223rd : D. Toolleen Bay Sandra 424th
FOR SALE

- 3 41 Hamblin B & D: TOOLLEEN MCFLANNEL 11TH (U11), 18.3.89, S. Toolleen Wills McFlannel 980th : D. Toolleen Serena 1276th
FOR SALE

- 42 Jacobsen Mr P & Mrs H: TIMBER TOP FIELD MARSHALL V241 V221597 (241), 30.3.89, S. Woodlawn Field Marshall 79th : D. Woodlawn Pearl 222nd
FOR SALE

SECTION 106 LARGE WHITES

- 1 43 Jacobsen Mr P & Mrs H: TIMBER TOP FIELD MARSHALL V243 V221599 (243), 30.3.89, S. Woodlawn Field Marshall 79th : D. Woodlawn Pearl 222nd
FOR SALE
- out 44 McIntosh P R & J E: BIGGARA WILS MCFLANNEL V141, 4.4.89, S. Biggara Wils McFlannel W117 : D. Biggara Kelley 33rd
FOR SALE
- out 45 McIntosh P R & J E: BIGGARA WILS MCFLANNEL V145, 4.4.89, S. Biggara Wils McFlannel W117 : D. Biggara Kelley 33rd
FOR SALE

Class 615 — BOAR, 5 months old or under.

- 2/c 2 46 Hamblin B & D: B1
FOR SALE
- ch 1 47 McIntosh P R & J E: B1
FOR SALE
- 3 48 McIntosh P R & J E: B2
FOR SALE
Exhibits in this Class must also be entered and exhibited in Class 633.

Class 620 — SOW AND LITTER (Sow may be any age), suckling her own litter of not less than 8 pigs, which must be over 2 weeks and not over 6 weeks old on 15th September. Particulars concerning the name of the sow, the litter and the sire of the litter may be shown on the entry form, or forwarded to the Company by the 8th September.

- 46 Hamblin B & D: B1
FOR SALE
- 49 Hamblin B & D

Class 621 — SOW, 19 months old and over.

- CH / 50 Hamblin B & D: TOOLLEEN CAMEO 725TH 247985 (725), S. Toolleen Candy 1784th : D. Toolleen Shandy 439th

Class 622 — SOW, 12 months and not over 19 months old.**No Entry****Class 623 — SOW, under 12 months and over 10 months old.**

- 1 51 Hamblin B & D: BIGGARA KELLEY 122ND W207072 (W122), 16.10.88, Bred By P R & J E McIntosh, S. Toolleen Wils McFlannel 1200th : D. Biggara Kelley 33rd
- 2 52 Hamblin B & D: TOOLLEEN PIXI LEE 1422ND W1422 (W1422), 15.9.88, S. Toolleen Pommy Marshall 1223rd : D. Toolleen Pixi Lee 1101st
FOR SALE

Class 624 — SOW, over 7 months and not over 10 months old.

- 53 Hamblin B & D: TOOLLEEN CAMEO 1460TH (W1460), 25.11.88, S. Toolleen Cameo 725th : D. Toolleen Wils McFlannel 980th
FOR SALE
- CH / +R/C 54 Hamblin B & D: TOOLLEEN PIXI 1483RD (U1483), 4.1.89, S. Baxland King David 889th : D. Toolleen Robins Pixi 936th
FOR SALE
- 55 Harbend Pty Ltd: UNDERA REGENCY (172), 31.1.89, S. Undera Urr 1372nd : D. Undera Regency 82nd
- out 56 Harbend Pty Ltd: UNDERA REGENCY (175), 31.1.89, S. Undera Urr 1372nd : D. Undera Regency 62nd

- 57 Jacobsen Mr P & Mrs H: TIMBER TOP DAVIDS MAID V241 V205908 (241), 6.2.89, S. Woodlawn Field Marshall 79th : D. Dangaragga Davids Maid 2672nd
FOR SALE

- 3 58 Jacobsen Mr P & Mrs H: TIMBER TOP JEWELLESS W206 W203778 (206), 30.12.88, S. Woodlawn Field Marshall 79th : D. Woodlawn Jeweless 198th
FOR SALE

- 4/c 2 59 McIntosh P R & J E: BIGGARA KELLEY W133 W213564 (W133), 23.12.88, S. Toolleen Wils McFlannel 1200th : D. Biggara Kelley 31st
FOR SALE

Class 625 — SOW, over 5 months and not over 7 months old.

- 60 Hamblin B & D: TOOLLEEN SANDRA (U3), 16.3.89, S. Toolleen Pommy Marshall 1223rd : D. Toolleen Bay Sandra 424th
FOR SALE

- 61 Hamblin B & D: TOOLLEEN SERENA (V8), 18.5.89, S. Toolleen Wils McFlannel 980th : D. Toolleen Serena 1276th
FOR SALE

- 1 62 Harbend Pty Ltd: UNDERA REGENCY (303), 5.3.89, S. Undera Logger 408th : D. Undera Regency 1582nd

- 2 63 Jacobsen Mr P & Mrs H: TIMBER TOP FIELD MARSHALL V249 V221603 (249), 30.3.89, S. Woodlawn Field Marshall 79th : D. Woodlawn Pearl 222nd
FOR SALE

- 3 64 Jacobsen Mr P & Mrs H: TIMBER TOP FIELD MARSHALL V250 V221604 (250), 30.3.89, S. Woodlawn Field Marshall 79th : D. Woodlawn Pearl 222nd
FOR SALE

- out 65 McIntosh P R & J E: BIGGARA KELLEY V136, 4.4.89, S. Biggara Wils McFlannel W117 : D. Biggara Kelley 33rd
FOR SALE

Class 626 — SOW, 5 months old or under.

- 2 66 Hamblin B & D: S1
FOR SALE

- out 67 Hamblin B & D: S2
FOR SALE

- 1 68 McIntosh P R & J E: S1
FOR SALE

- 3 69 McIntosh P R & J E: S2
FOR SALE
Exhibits in this Class must also be entered and exhibited in Class 633.

Class 632 — *BREEDERS' GROUP, consisting of 1 BOAR and 2 SOWS, (any age) bred and owned by Exhibitor; to be selected from exhibits in general classes.

- 3 70 Hamblin B & D

- 2 71 Jacobsen Mr P & Mrs H

- 1 72 McIntosh P R & J E

Class 633 — ULTRASONIC ON HOOF PIG, 5 months old, or under. Exhibits must be entered in Classes 615 or 626. Winner to compete for Grand Champion.

- 1 73 Hamblin B & D: B1

- 74 Hamblin B & D: S1

- 75 Hamblin B & D: S2

- 2 76 McIntosh P R & J E: B1
FOR SALE

- 3 77 McIntosh P R & J E: B2
FOR SALE

- 78 McIntosh P R & J E: S1
FOR SALE

- 79 McIntosh P R & J E: S2
FOR SALE

SECTION 106 LARGE WHITES

Class 634 — ULTRASONIC ON HOOF GROUP, consisting of 1 BOAR and 2 SOWS, 5 months old, or under. Exhibits in this class must also be entered and exhibited in Class 633. Winner to compete for Grand Champion Group.

- 80 Hamblin B & D
81 McIntosh P R & J E

CHAMPION PRIZES

JUNIOR CHAMPION LARGE WHITE BOAR, 9 months old or under - Sash.

JUNIOR RESERVE CHAMPION LARGE WHITE BOAR - Sash.

CHAMPION LARGE WHITE BOAR, any age - Sash.

RESERVE CHAMPION LARGE WHITE BOAR - Sash.

JUNIOR CHAMPION LARGE WHITE SOW - 10 months old or under - Sash.

JUNIOR RESERVE CHAMPION LARGE WHITE SOW - Sash.

CHAMPION LARGE WHITE SOW, any age - Sash.

RESERVE CHAMPION LARGE WHITE SOW - Sash.

MOST SUCCESSFUL EXHIBITOR

A cash prize of \$25, donated by "THE PIG FARMER", P.O. Box 981, Tamworth, N.S.W., 2340, will be awarded to the Most Successful Exhibitor in this Section.

SECTION 107 LANDRACE

Note: Entries in the under 5 months classes are eligible for entry for the Biggara Trophy. Separate nomination required.

Class 710 — BOAR, 19 months old and over. (Not to be offered for sale).

No Entry

Class 711 — BOAR, 12 months and not over 19 months old. (Not to be offered for sale).

No Entry

Class 712 — BOAR, under 12 months and over 9 months old.

No Entry

Class 713 — BOAR, over 7 months and not over 9 months old.

- 2 82 Jacobsen Mr P & Mrs H: TIMBER TOP CALESH W203 W203598 (203), 30.12.88, S. Glenroy Calesh 74th(A.I) : D. Timber Top Belle 1st
FOR SALE
- J.R.C. 1 83 Jacobsen Mr P & Mrs H: TIMBER TOP CALESH W204 W203599 (204), 30.12.88, S. Glenroy Calesh 74th(A.I) : D. Timber Top Belle 1st
FOR SALE

Class 714 — BOAR, over 5 months and not over 7 months old.

- w/d 84 Harbend Pty Ltd: UNDERA ELIAS (389), 25.3.89, S. Undera Elias 148th : D. Porkvale Princess 5408th
- 85 Harbend Pty Ltd: UNDERA VINTER (381), 23.3.89, S. Undera Vinter 360th : D. Undera Amber 1950th
- 3 86 McIntosh P R & J E: BIGGARA ROYALS TAURUS V126, 21.2.89, S. Biggara Royals Taurus X251 : D. Biggara Mariyn X298
FOR SALE
- CH J.C. 1 87 McIntosh P R & J E: BIGGARA ROYALS TAURUS V127, 21.2.89, S. Biggara Royals Taurus X251 : D. Biggara Mariyn X298
FOR SALE
- 2 88 Shepherd W L & Mrs M N: WAREEN EWOS V100 (100), 13.3.89, S. Merrigrange Ewos : D. Macoma Sally 359th
FOR SALE
- w/d 89 Shepherd W L & Mrs M N: WAREEN EWOS V102 (102), 13.3.89, S. Merrigrange Ewos : D. Macoma Sally 359th
FOR SALE

Class 715 — BOAR, 5 months old or under. Exhibits in this Class must also be entered and exhibited in Class 733.

- 1 90 McIntosh P R & J E: B3
w/d 91 McIntosh P R & J E: B4

Class 720 — SOW AND LITTER (Sow may be any age), suckling her own litter of not less than 8 pigs, which must be over 2 weeks and not over 6 weeks old on 15th September. Particulars concerning the name of the sow, the litter and the sire of the litter may be shown on the entry form, or forwarded to the Company by the 8th September.

No Entry

Class 721 — SOW, 19 months old and over.

No Entry

Class 722 — SOW, 12 months and not over 19 months old.

No Entry

Class 723 — SOW, under 12 months and over 10 months old.

No Entry

Class 724 — SOW, over 7 months and not over 10 months old.

- 2 92 Jacobsen Mr P & Mrs H: TIMBER TOP BELLE W209 W203604 (209), 30.12.88, S. Glenroy Calesh 74th(A.I) : D. Timber Top Belle 1st
FOR SALE
- w/d 93 McIntosh P R & J E: BIGGARA POMPELLIA V104 V213499 (V104), 8.1.89, S. Biggara Hemma X178 : D. Biggara Pompellia 1208th
FOR SALE
- 1 94 McIntosh P R & J E: BIGGARA STORM QUEEN V111 V213507 (V111), 25.1.89, S. Biggara Royals Taurus X251 : D. Biggara Storm Queen W117
FOR SALE

SECTION 108 DUROC

Class 725 — SOW, over 5 months and not over 7 months old.

- w/d 95 Harbend Pty Ltd: UNDERA AMBER (384), 23.3.89, S. Undera Vinter 360th : D. Undera Amber 1950th
- 96 Harbend Pty Ltd: UNDERA SUPER SALLY (240), 16.2.89, S. Undera Ewos 344th : D. Undera Super Sally 1216th
- 97 McIntosh P R & J E: BIGGARA MARILYN V122, 21.2.89, S. Biggara Royals Taurus X251 : D. Biggara Marilyn X298
FOR SALE
- 3 98 McIntosh P R & J E: BIGGARA MARILYN V123, 21.2.89, S. Biggara Royals Taurus X251 : D. Biggara Marilyn X298
FOR SALE
- w/d 99 Shepherd W L & Mrs M N: WAREEN SALLY V100 (100), 13.3.89, S. Merrigrange Ewos : D. Macoma Sally 359th
FOR SALE
- J.R.C / R.C 100 Shepherd W L & Mrs M N: WAREEN SALLY V102 (102), 13.3.89, S. Merrigrange Ewos : D. Macoma Sally 359th
FOR SALE
- 2 101 Shepherd W L & Mrs M N: WAREEN SALLY V104 (104), 13.3.89, S. Merrigrange Ewos : D. Macoma Sally 359th
FOR SALE

Class 726 — SOW, 5 months old or under.

- 1 102 McIntosh P R & J E: S3
FOR SALE
- 2 103 McIntosh P R & J E: S4
FOR SALE
Exhibits in this Class must also be entered and exhibited in Class 733.

Class 732 — *CASTLE BACON BREEDERS' GROUP, consisting of 1 BOAR and 2 SOWS, (any age) bred and owned by Exhibitor; to be selected from exhibits in general Classes. Prizemoney presented by Castle Bacon P/L, 64 Richards Road, Castlemaine.

- 1 104 McIntosh P R & J E
- 2 105 Shepherd W L & Mrs M N

Class 733 — ULTRASONIC ON HOOF PIG, 5 months old or under. Exhibits must be entered in Classes 715 or 726. Winner to compete for Grand Champion.

- 106 McIntosh P R & J E: B3
- 107 McIntosh P R & J E: B4
- 108 McIntosh P R & J E: S3
FOR SALE
- 109 McIntosh P R & J E: S4
FOR SALE

Class 734 — ULTRASONIC ON HOOF GROUP, consisting of 1 BOAR and 2 SOWS, 5 months old, or under. Exhibits in this Class must also be entered and exhibited in Class 733. Winner to compete for Grand Champion Group.

- 110 McIntosh P R & J E

CHAMPION PRIZES

JUNIOR CHAMPION LANDRACE BOAR, 9 months old or under - Sash.

JUNIOR RESERVE CHAMPION LANDRACE BOAR, - Sash.

CHAMPION LANDRACE BOAR, any age - Sash.

RESERVE CHAMPION LANDRACE BOAR - Sash.

JUNIOR CHAMPION LANDRACE SOW, 10 months old or under - Sash.

JUNIOR RESERVE CHAMPION LANDRACE SOW, - Sash.

CHAMPION LANDRACE SOW, any age - Sash.

RESERVE CHAMPION LANDRACE SOW - Sash.

MOST SUCCESSFUL EXHIBITOR

A cash prize of \$25, donated by "THE PIG FARMER", P.O. Box 981, Tamworth, N.S.W., 2340, will be awarded to the Most Successful Exhibitor in this Section.

SECTION 108 DUROC

Note: Entries in the under 5 months Classes are eligible for entry for the Biggara Trophy. Separate nomination required.

Class 810 — BOAR, 19 months old and over. (Not to be offered for sale).

No Entry

Class 811 — BOAR, 12 months and not over 19 months old. (Not to be offered for sale).

No Entry

Class 812 — BOAR, under 12 months and over 9 months old.

- 1 111 Hamblin B & D: TOOLLEEN TANK 103RD (W103), 25.9.88, S. Haymans Tank 1666th : D. Toolleen Red Nancy 11th
FOR SALE

Class 813 — BOAR, over 7 months and not over 9 months old.

- w/d 112 Hamblin B & D: TOOLLEEN TANK 112TH (W112), 3.1.89, S. Haymans Tank 1666th : D. Toolleen Red Nancy 28th
FOR SALE

- 2 113 Hamblin B & D: TOOLLEEN TANK 116TH (W116), 3.1.89, S. Haymans Tank 1666th : D. Toolleen Red Nancy 28th
FOR SALE

- Ch 1 114 Jacobsen Mr P & Mrs H: TIMBER TOP PLOW V219 V205895 (219), 3.2.89, S. Lynbardeen Plow 527th : D. Timber Top Red Queen 16th

- 115 Jacobsen Mr P & Mrs H: TIMBER TOP WINNER W195 W204006 (195), 22.12.88, S. Boen Boe Red Winner 225th : D. Timber Top Starry 88th
FOR SALE

- 3 116 Shepherd W L & Mrs M N: WAREEN SOGGY V167 (167), 4.1.89, S. Wareen Soggy 101st : D. Wareen Gold 99th
FOR SALE

- 117 Shepherd W L & Mrs M N: WAREEN SOGGY V171 (171), 13.1.89, S. Wareen Soggy 101st : D. Wareen Nancy 118th
FOR SALE

Class 814 — BOAR, over 5 months and not over 7 months old.

- 118 Hamblin B & D: TOOLLEEN SOGGY 117TH (V117), 18.2.89, S. Toolleen Soggy 52nd : D. Macoma Nancy 345th
FOR SALE

- 119 Hamblin B & D: TOOLLEEN SOGGY 120TH (U120), 18.2.89, S. Toolleen Soggy 52nd : D. Macoma Nancy 345th
FOR SALE

SECTION 108 DUROC

- 2 120 Harbend Pty Ltd: UNDERA SOGGY (257), 24.2.89, S. Macoma Soggy 382nd : D. Undera Golden 738th
- J.R.C. 1 121 Shepherd W L & Mrs M N: WAREEN SOGGY V190 (190), 27.2.89, S. Wareen Soggy 101st : D. Everbloome Nancy 193rd
R.C. FOR SALE
- 3 122 Shepherd W L & Mrs M N: WAREEN SOGGY V193 (193), 27.2.89, S. Wareen Soggy 101st : D. Everbloome Nancy 193rd
FOR SALE

Class 815 — BOAR, 5 months old or under.
Exhibits in this Class must also be entered and exhibited in Class 833.

No Entry

Class 820 — SOW AND LITTER (Sow may be any age), suckling her own litter of not less than 8 pigs, which must be over 2 weeks and not over 6 weeks old on 15th September. Particulars concerning the name of the sow, the litter and the sire of the litter may be shown on the entry form, or forwarded to the Company by the 8th September.

- 1 123 Hamblin B & D

Class 821 — SOW, 19 months old and over.

- CH 1 124 Shepherd W L & Mrs M N: WAREEN SUPERMAIDEN 95TH (95), 1.1.88, S. Wareen Soggy 33rd : D. Undera Supermaiden 1265th
FOR SALE

Class 822 — SOW, 12 months and not over 19 months old.

- 1 125 Shepherd W L & Mrs M N: WAREEN GOLDEN 140TH (140), 1.9.88, S. Wareen Soggy 47th : D. Golden 28th
FOR SALE

Class 823 — SOW, under 12 months and over 10 months old.

- R/C 1 126 Hamblin B & D: TOOLLEEN RED NANCY 120TH (W120), 25.9.88, S. Haymans Tank 1666th : D. Toolleen Red Nancy 11th

Class 824 — SOW, over 7 months and not over 10 months old.

- 2 127 Hamblin B & D: TOOLLEEN RED NANCY 130TH (W130), 17.11.88, S. Toolleen Soggy 52nd : D. Toolleen Red Nancy 2nd
FOR SALE
- 128 Hamblin B & D: TOOLLEEN RED NANCY 133RD (W133), 17.11.88, S. Toolleen Soggy 52nd : D. Toolleen Red Nancy 2nd
FOR SALE
- W/D 129 Jacobsen Mr P & Mrs H: TIMBER TOP STARRY W183 W203864 (183), 18.11.88, S. Boen Boe Red Winner 225th : D. Timber Top Starry 88th
FOR SALE
- 130 Jacobsen Mr P & Mrs H: TIMBER TOP STARRY W195 W204002 (195), 22.12.88, S. Boen Boe Red Winner 225th : D. Timber Top Starry 87th
FOR SALE
- 1 131 Shepherd W L & Mrs M N: WAREEN GOLD V156 (156), 4.1.89, S. Wareen Soggy 101st : D. Wareen Gold 99th
FOR SALE

- 3 132 Shepherd W L & Mrs M N: WAREEN GOLD V160 (160), 13.1.89, S. Wareen Soggy 101st : D. Wareen Nancy 118th
FOR SALE

Class 825 — SOW, over 5 months and not over 7 months old.

- 133 Hamblin B & D: TOOLLEEN NANCY 139TH (V139), 18.2.89, S. Toolleen Soggy 52nd : D. Macoma Nancy 345th
FOR SALE
- 134 Hamblin B & D: TOOLLEEN NANCY 144TH (U144), 18.2.89, S. Toolleen Soggy 52nd : D. Macoma Nancy 345th
FOR SALE
- 3 135 Harbend Pty Ltd: UNDERA LADY (348), 15.3.89, S. Macoma Soggy 382nd : D. Undera Lady 572nd
- J.C. 1 136 Jacobsen Mr P & Mrs H: TIMBER TOP STARRY V255 V221593 (255), 3.4.89, S. Lynbardeen Plow 527th : D. Fairville Starry Y57
- 137 Jacobsen Mr P & Mrs H: TIMBER TOP STARRY V258 V221596 (258), 3.4.89, S. Lynbardeen Plow 527th : D. Fairville Starry Y57
- 138 Shepherd W L & Mrs M N: WAREEN NANCY V183 (183), 27.2.89, S. Wareen Soggy 101st : D. Everbloome Nancy 193rd
FOR SALE
- 139 Shepherd W L & Mrs M N: WAREEN NANCY V184 (184), 27.2.89, S. Wareen Soggy 101st : D. Everbloome Nancy 193rd
FOR SALE
- 2 140 Shepherd W L & Mrs M N: WAREEN NANCY V186 (186), 27.2.89, S. Wareen Soggy 101st : D. Everbloome Nancy 193rd
FOR SALE

Class 826 — SOW, 5 months old or under.

No Entry

Exhibits in this Class must also be entered and exhibited in Class 833.

Class 832 — *BREEDERS' GROUP, consisting of 1 BOAR and 2 SOWS, (any age) bred and owned by Exhibitor; to be selected from exhibits in general Classes.

- 3 141 Hamblin B & D
- 2 142 Jacobsen Mr P & Mrs H
- 1 143 Shepherd W L & Mrs M N

Class 833 — ULTRASONIC ON HOOF PIG, 5 months old or under. Exhibits must be entered in Classes 815 or 826. Winner to compete for Grand Champion.

No Entry

Class 834 — ULTRASONIC ON HOOF GROUP, consisting of 1 BOAR and 2 SOWS, 5 months old, or under. Exhibits in this Class must also be entered and exhibited in Class 833. Winner to compete for Grand Champion Group.

No Entry

CHAMPION PRIZES

JUNIOR CHAMPION DUROC BOAR, 9 months old or under - Sash.

JUNIOR RESERVE CHAMPION DUROC BOAR, - Sash.

SECTION 109 HAMPSHIRE

CHAMPION DUROC BOAR, any age - Sash.

RESERVE CHAMPION DUROC BOAR - Sash.

JUNIOR CHAMPION DUROC SOW, 10 months old or under - Sash.

JUNIOR RESERVE CHAMPION DUROC SOW, - Sash.

CHAMPION DUROC SOW, any age - Sash.

RESERVE CHAMPION DUROC SOW - Sash.

MOST SUCCESSFUL EXHIBITOR

A Trophy donated by **TUBEMAKERS METALCENTRE** will be awarded to the **Most Successful Exhibitor** in this Section.

SECTION 109 HAMPSHIRE

Note: Entries in the under 5 months classes are eligible for entry for the Biggara Trophy. Separate nomination required.

Class 910 — BOAR, 19 months old and over. (Not to be offered for sale).

No Entry

Class 911 — BOAR, 12 months and not over 19 months old. (Not to be offered for sale).

No Entry

Class 912 — BOAR, under 12 months and over 9 months old.

I 144 *CH* Eccles J D M & J M: LYNBARDEEN EXTENDER W761 W206064 (761), 22.10.88, Bred By Lynbardeen & Co Pty Ltd, S. Lynbardeen Extender 174th : D. Lynbardeen Marilyn 145th

Class 913 — BOAR, over 7 months and not over 9 months old.

No Entry

Class 914 — BOAR, over 5 months and not over 7 months old.

No Entry

Class 915 — BOAR, 5 months old or under. Exhibits in this Class must also be entered and exhibited in Class 933.

R/C *J.C.* 145 Eccles J D M & J M: GRAMPVIEW SAM, 12.5.89, Bred By J N & A E Reid, S. Terara Sam 201st : D. Lynbardeen Iris 3rd

Class 920 — SOW AND LITTER (Sow may be any age), suckling her own litter of not less than 8 pigs, which must be over 2 weeks and not over 6 weeks old on 15th September. Particulars concerning the name of the sow, the litter and the sire of the litter may be shown on the entry form, or forwarded to the Company by the 8th September.

No Entry

Class 921 — SOW, 19 months old and over.

No Entry

Class 922 — SOW, 12 months and not over 19 months old.

No Entry

Class 923 — SOW, under 12 months and over 10 months old.

J.C. *CH* *(W/D)* 146 Eccles J D M & J M: LYNBARDEEN IRIS W768 W206313 (768), 1.11.88, Bred By Lynbardeen & Co Pty Ltd, S. Lynbardeen Lodge Lad 323rd : D. Lynbardeen Iris X317

147 Eccles J D M & J M: LYNBARDEEN MARILYN W710 W215382 (710), 6.11.88, Bred By Lynbardeen & Co Pty Ltd, S. Ralhem Pick 2732nd(Imp Can) : D. Linwood Marilyn 134th (Imp Nz)

Class 924 — SOW, over 7 months and not over 10 months old.

No Entry

Class 925 — SOW, over 5 months and not over 7 months old.

No Entry

Class 926 — SOW, 5 months old or under.

I 148 *R/C* Eccles J D M & J M: GRAMPVIEW IRIS 201ST (201), 12.5.89, Bred By J N & A E Reid, S. Terara Sam 201st : D. Lynbardeen Iris 3rd
Exhibits in this Class must also be entered and exhibited in Class 933.

Class 932 — *BREEDERS' GROUP, consisting of 1 BOAR and 2 SOWS, (any age) bred and owned by Exhibitor; to be selected from exhibits in general Classes.

Class 933 — ULTRASONIC ON HOOF PIG, 5 months old or under. Exhibits must be entered in Classes 915 or 926. Winner to compete for Grand Champion.

149 Eccles J D M & J M: GRAMPVIEW IRIS 201ST (201), Bred By J N & A E Reid, S. Terara Sam 201st : D. Lynbardeen Iris 3rd

150 Eccles J D M & J M: GRAMPVIEW SAM, Bred By J N & A E Reid, S. Terara Sam 201st : D. Lynbardeen Iris 3rd

Class 934 — ULTRASONIC ON HOOF GROUP, consisting of 1 BOAR and 2 SOWS, 5 months old, or under. Exhibits in this Class must also be entered and exhibited in Class 933. Winner to compete for Grand Champion Group.

No Entry

JUNIOR CHAMPION HAMPSHIRE BOAR, 9 months old or under - Sash.

JUNIOR RESERVE CHAMPION HAMPSHIRE BOAR, - Sash.

CHAMPION HAMPSHIRE BOAR, any age - Sash.

RESERVE CHAMPION HAMPSHIRE BOAR - Sash.

SECTION 109 HAMPSHIRE

JUNIOR CHAMPION HAMPSHIRE SOW, 10 months old or under - Sash.

JUNIOR RESERVE CHAMPION HAMPSHIRE SOW, - Sash.

CHAMPION HAMPSHIRE SOW, any age - Sash.

RESERVE CHAMPION HAMPSHIRE SOW - Sash.

MOST SUCCESSFUL EXHIBITOR

A Trophy donated by TUBEMAKERS METALCENTRE will be awarded to the **Most Successful Exhibitor** in this Section.

SPECIAL PERFORMANCE CLASS PERFORMANCE TESTED BOARS

Entry Fee: Free

This class will feature Boars which have successfully completed the 20th Test at the Victorian Australian Pig Breeders Association Boar Testing Station at Toolleen.

The Judges will visually assess the exhibits, irrespective of breed, for those characteristics which they believe to be the most valuable needed in breeding stock for present day commercial conditions.

1st, 2nd and 3rd awards may be made within each Breed.

Visual judging will take place on Sunday, 24th September and each Breed winner will be eligible to compete for the Junior Championship of its respective Breed.

The "B. & D. HAMBLIN" Trophy donated by Mr. & Mrs. B. Hamblin will be awarded to the winner of the visual judging.

THE AUSTRALIAN PIG BREEDERS ASSOCIATION LTD. (Victorian Branch) will donate a trophy to the exhibit which scores the highest index in the Test.

(This index will be calculated using a formula combining growth rate over the test period, with the measurement of fat at the P2 position, using an ultrasonic measuring device. For Boars to pass the test, they must achieve an above average score in growth rate and back fat measurement).

SECTION 109A BACON PIG CARCASS COMPETITIONS

BACON CARCASS COMPETITION

Class 950 — For pigs from 55-80 kg hot carcass weight, from piggeries with more than 70 sows.

The "tubemakers **AWARD**" First Prize \$250 presented by TUBEMAKERS METALCENTRE. THE AUSTRALIAN PIG BREEDERS' ASSOCIATION LTD (VICTORIAN BRANCH) will provide \$75 towards the prize money for placegetters which will be awarded as follows; second prize \$100, third prize \$75, fourth prize \$50.

No Entry

Class 951 — For pigs from 55-80 kg hot carcass weight, from piggeries with 70 sows and under.

The "tubemakers **AWARD**" First Prize \$250 presented by TUBEMAKERS METALCENTRE. THE AUSTRALIAN PIG BREEDERS' ASSOCIATION LTD (VICTORIAN BRANCH) will provide \$75 towards the prize money for placegetters which will be awarded as follows; second prize \$100, third prize \$75, fourth prize \$50.

No Entry

CHAMPION CARCASS

The "VAUCLUSE" Trophy, valued at \$50 and donated by VAUCLUSE LIVESTOCK EQUIPMENT PTY. LTD., will be awarded to the carcass with the highest individual score. In the event of a tie, the winner will be decided on a count down using the following formula:

- Least number of dement points.
- Highest points in the Eye Muscle Area (incl. bonus points).
- Highest points in the Backfat Thickness.
- Highest points in the Body Length.
- Highest points in the Streak.

OVERALL AGGREGATE

A prize of \$100 and sash will be presented by LIENERT AUSTRALIA, BOX 65, ROSEWORTHY, S.A. 5371, for the Overall Aggregate Winner in the Bacon Pig Carcass Competitions. Second prize, \$60.00; Third prize, \$40.00.

This award will be determined from the total of the highest aggregate of three (3) pigs, to be nominated by the breeder at the time of delivery. If for some reason one of the nominations is ineligible to be judged for a prize, then the fourth entry if available will automatically take its place.

In the event of a tie, the award will be made to the Exhibitor of the pig with the highest individual score.

Best Carcass sired by a Purebred Boar.

A trophy presented by TUBEMAKERS METAL CENTRE will be awarded to the Best Carcass sired by a Purebred Boar.

The Australian Pig Breeders' Association (Victorian Branch) will provide a plaque for this award.

THE TRUB-O-NOX TROPHY NATIONAL CARCASS COMPETITION (Sponsored by Bayer Australia Limited)

Exhibits entered in Class 950 & 951 may be eligible for this National Carcass Competition. Exhibitors must nominate 2 Pigs only for the Competition on entry form no later than delivery to killing centre on 20th August, 1989.

The 1989 Competition commenced on 1st January and concludes on 31st December. Prizes: National Winner, \$1000; Second, \$500; Third, \$300; Fourth, \$200.

Exhibitors are limited to one entry of two carcasses from any one stud, farm or property, irrespective of whether such stud, farm or property is in the name of one or more persons.

The Competition will be judged under the Australian Pig Carcass Judging System (1986). The system is based on hot dressed carcass weight. A carcass shall include head, feet, flare fat, kidneys, tongue and tail (docked tails are acceptable).

SECTION 109A BACON PIG CARCASS COMPETITIONS

Any Competition conducted with the head off must use the standard conversion table to convert to a head on configuration.

To comply with export abattoir regulations, ears shall be removed.

Recommended weights - Pork 32 to 54.5 kg, Bacon 55 to 80 kg.

These weight ranges are not mandatory.

ACKNOWLEDGEMENT

R.A.S.V. Limited gratefully acknowledges the assistance from **CASTLE BACON PTY. LTD., 64 RICHARDS ROAD, CASTLEMAINE** for providing the facility to conduct this Competition.

GENERAL CONDITIONS

1. The competition will be for Bacon pigs between 55-80kg hot carcass weight.
2. The competition is open to pig producers, who may enter between 1 and 4 pigs per registered brand.
3. Three pigs are to be nominated on the entry form for the Aggregate with the 4th pig an emergency in the event of one pig becoming ineligible for any reason beyond the control of the Exhibitor. Weight is within the control of the Exhibitor.
4. Entries may be boar, sow or castrate.
5. Each pig must be branded with the producer's own registered tattoo brand ON EACH SIDE and further individually identified by tattoos on both shoulders and both hams. Ideally these individual tattoos would contain the numbers 1, 2, 3, 4. eg MS1, MS2, etc.
6. Points will be deducted for faulty brands (letters in registered brand upside down) and/or illegible brands. Please take care with branding.
7. CARCASSES WITH THE REGISTERED TATTOO BRAND MISSING OR UNREADABLE CANNOT BE JUDGED OR PAID FOR.
8. Brands on pigs delivered to the killing centre must correspond to those given on the original entry form.
9. (a) The entered pigs shall be delivered to Castle Bacon Pty. Ltd., 64 Richards Road, Castlemaine on Sunday 20th August, between noon and 3.00 p.m.

(b) The pigs will be treated as soon as practicable after arrival. The Carcasses will be stored until they are judged and the prizes awarded. Competitors will be paid for the pigs at current market prices.
10. Late entries may be accepted at the discretion of the Company. Such entries will be judged but not eligible for prizes.
11. Carcasses overweight or underweight for the competition or having part(s) condemned by Meat Inspectors will be ineligible for prizes but will still be appraised.

12. All tied scores will be separated by a countback system and prizes awarded accordingly. Judges decision in these matters is final.
13. Payment is based on the Factory weights at current market prices.
14. All entries will be photographed and the photos will be displayed with the results in the Pig Pavilion at the Royal Melbourne Showgrounds.
15. Judging is done on the basis of "Hot" carcass weight.
16. Entries in this competition are eligible to compete for the National Award, the Bayer Trubonox Award, please mark your entry form accordingly.
17. All entries must be made in writing on forms supplied by the Company and must, whether delivered in person or by post be in the hands of the Company, Show Grounds, Epsom Road, Ascot Vale, 3032 before 4.30 p.m., Wednesday, 2nd August, 1989. The appropriate entry fee must accompany each entry.

FOR IDENTIFICATION PURPOSES PARTICULARS OF THE BRANDS MUST ALSO BE SUPPLIED WHEN THE PIGS ARE DELIVERED. A DUPLICATE COPY OF THE ENTRY FORM MUST BE HANDED TO THE RECEIVING STEWARDS WHEN PIGS ARE DELIVERED.

**CARCASS COMPETITION
CHAMPION GRAND AGGREGATE**

The Australian Pig Breeders' Association Ltd. (Victorian Branch) are conducting this new Competition sponsored by **TUBEMAKERS METALCENTRE** and it will be judged over the following 4 Victorian Competitions in 1989.

Victorian Pig Fair (Bendigo)
Premier Carcass Competition (Birchip)
Royal Melbourne Show
Norvic Carcass Competition (Shepparton)

Total prize money will be to the value of \$500. First, \$200 and Trophy; Second, \$100 and Trophy; Third, \$75 and Trophy; Fourth, \$50 and Trophy.

CONDITIONS OF ENTRY

Exhibitors must enter three (3) of the above competitions to be eligible for the award. If all 4 competitions are entered then the lowest aggregate score will be deleted.

Each entrant's aggregate points will be tallied after the judging of the Shepparton Agricultural Society/Norvic Carcass Competition. Winners will be announced and prizes presented at the Shepparton Agricultural Society Show Dinner in October 1989.

Further information obtainable from the following persons:
W. Shepherd (058) 55 2421, R. Wilson (058) 26 0337.

EXHIBITORS**BEST PAIR OF TRADE TYPE PIGS**

umblin B & D, Toolleen Stud, Toolleen Vic 3551 — 1 2
 cobsen P & Mrs H, Timber Top Stud, Yarratt Rd, Lansdowne Upper
 NSW 2430 — 3
 :Intosh P R & J E, R M B 1415, Strathmerton Vic 3641 — 4 5

SECTION 105 BERKSHIRES

:Crum J J, Strathfield Stud, 1035, Terang Vic 3264 — 6-32

SECTION 106 LARGE WHITES

umblin B & D, Toolleen Stud, Toolleen Vic 3551 — 33-36 40 41 46
 49-54 60 61 66 67 70 73-75 80
 rrbend Pty Ltd, C/- R Wilson, R M B 2020, Undera Vic 3629 — 55 58
 62
 cobsen P & Mrs H, Timber Top Stud, Yarratt Rd, Lansdowne Upper
 NSW 2430 — 37 38 42 43 57 58 63 64 71
 :Intosh P R & J E, R M B 1415, Strathmerton Vic 3641 — 39 44 45 47
 48 59 65 68 69 72 76-79 81

SECTION 107 LANDRACE

rrbend Pty Ltd, C/- R Wilson, R M B 2020, Undera Vic 3629 — 84 85
 95 96
 cobsen P & Mrs H, Timber Top Stud, Yarratt Rd, Lansdowne Upper
 NSW 2430 — 82 83 92
 :Intosh P R & J E, R M B 1415, Strathmerton Vic 3641 — 86 87 90 91
 93 94 97 98 102-104 106-110
 epherd W L & Mrs M N, R M B 3065, Kyabram Vic 3620 — 88 89
 99-101 105

SECTION 108 DUROC

umblin B & D, Toolleen Stud, Toolleen Vic 3551 — 111-113 118 119
 123 126-128 133 134 141
 rrbend Pty Ltd, C/- R Wilson, R M B 2020, Undera Vic 3629 — 120
 135
 cobsen P & Mrs H, Timber Top Stud, Yarratt Rd, Lansdowne Upper
 NSW 2430 — 114 115 129 130 136 137 142
 epherd W L & Mrs M N, R M B 3065, Kyabram Vic 3620 — 116 117
 121 122 124 125 131 132 138-140 143
 cles J D M & J M, R S D 2550, Rutherglen Vic 3685 — 144-150

\$6.00



The Royal Melbourne Show

September 21st-October 1st, 1989

SECTIONAL CATALOGUE

POULTRY, PIGEONS & CAGE BIRDS

R.A.S.V. Limited

a Company Incorporated in Victoria by

THE ROYAL AGRICULTURAL SOCIETY OF VICTORIA

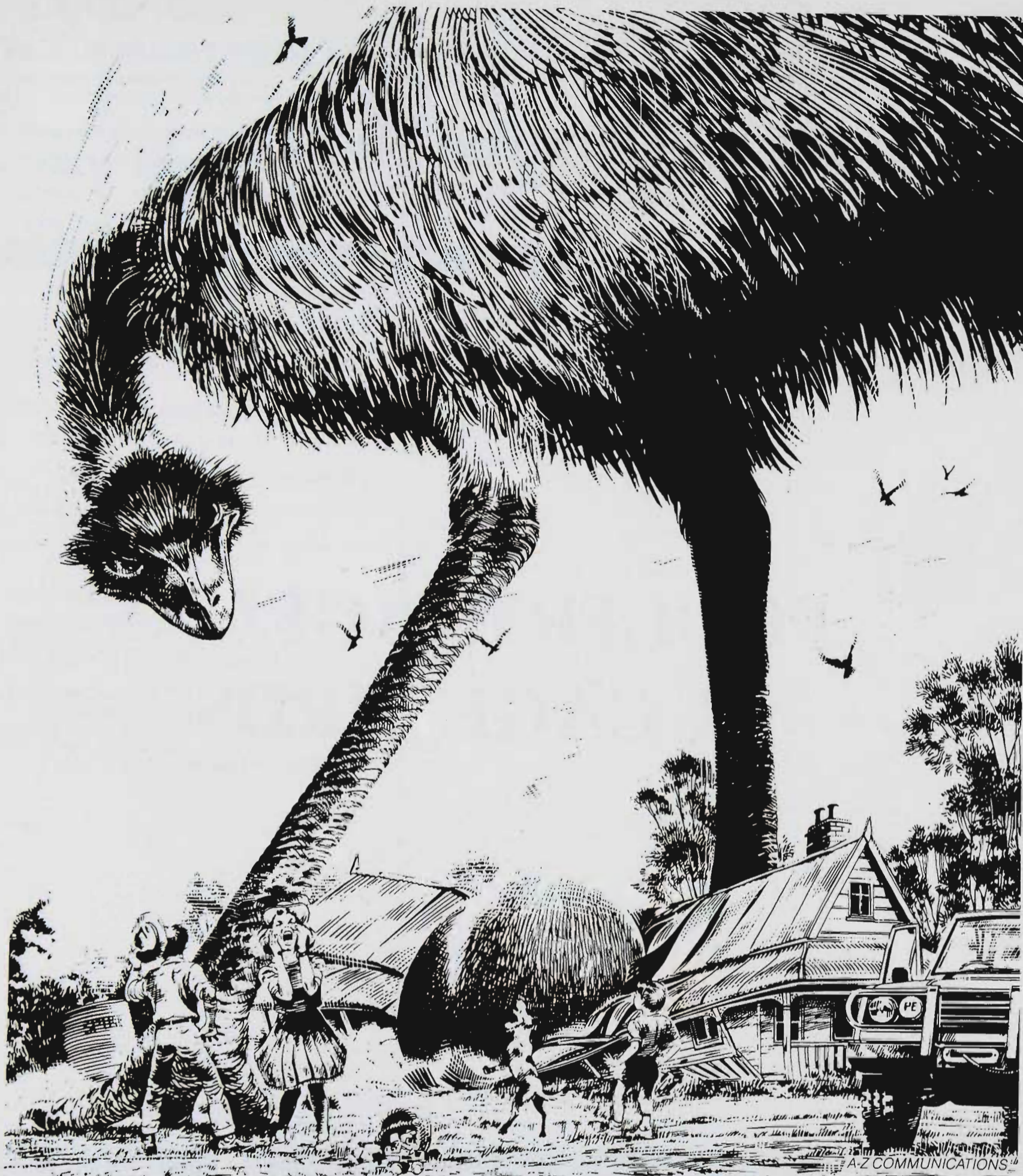

RELAX, YOU CAN BANK ON FEDERATION INSURANCE

Out in the country you've got to be prepared because anything can happen

Which means innovative insurance.

Which used to take half a dozen different policies with up to half a dozen different companies. A real pain in the neck.

But not anymore. The new FEDERATION PERSONAL PACK POLICY covers your insurance needs.

The house, car, caravan, boat, personal effects - covered



easily in one simple, no hassle policy that you can pay in practical, easy-going instalments.

FEDERATION Insurance, we're part of the giant international SWISS Re Group of Companies, so when we say "you can bank on us" you can count on it.

The new FEDERATION PERSONAL PACK POLICY, one call does it all.

FEDERATION
INSURANCE

FEDERATION INSURANCE: 436 St Kilda Road Melbourne (03) 269 9555. Dandenong (03) 792 0442 Geelong (052) 21 8766 Colac (052) 31 3222 Warrnambool (055) 62 2937 Hamilton (055) 72 5460 Ballarat (053) 31 1611 Ararat (053) 52 4237 Horsham (053) 82 2246 Mildura (050) 21 1488 Bendigo (054) 43 5522 Swan Hill (050) 32 2759 Shepparton (058) 21 4533 Wangaratta (057) 21 3487 Warragul (056) 23 4577 Moe (051) 27 8611 Traralgon (051) 74 2574 Bairnsdale (051) 52 4856

Royal Agricultural Society of Victoria

Royal Show Grounds, Ascot Vale, 3032. Phone: (03) 376 3733. FAX: (03) 376 2973

LIST OF OFFICE BEARERS (as at 21st August, 1989)

PATRON

His Excellency Dr. Davis McCaughey, A.C.

PRESIDENT

J. H. H. Sleigh, A.M., "Bayunga", P.O. Box 36, Nagambie, 3608.

VICE PRESIDENTS

W. R. R. Beggs, "Buln Gherin", Beaufort, 3373.
A. Gibson, 4th Floor, 400 Collins Street, Melbourne, 3000.
R. B. Langdon, 351 King Street, Melbourne, 3000.

TRUSTEES

The Hon. Sir William McDonald, Kt., 102 St. George's Road, Toorak, 3142.
G. R. Starritt, A.M., O.B.E., Kelso Park, R.M.B. 2330, Tatura, 3616.
G. P. H. Wilson, C.M.G., "Wilson House", P.O. Box 62, Berwick, 3806.

LIFE COUNCILLORS:

W. A. Angliss, 28 Bellevue Drive, Port Macquarie, 2444
Sir Rupert Clarke, Bart, M.B.E., National Bank House, 500 Bourke Street, Melbourne, 3000.
K. A. Drummond, "Talgarno Park", Private Bag No. 13, Wodonga, 3690.
J. M. Gardiner, "Karalee", Tungamah, 3728.
R. B. Gerrand, M.B.E., Box 31, Sale, 3850.
W. McL. Greaves, 179 Curlew Street, Swan Hill, 3585.
J. G. W. Head, "Grenada Park", Mangalore West, 3663.
G. Howell, 4/23 Asquith Street, Kew, 3101.
R. Hunter, 21 Wattletree Road, Armadale, 3143.
J. W. Kelly, "Eulo", Caramut, 3274.

D. W. R. Knox, "Bundara", Goulburn Valley Highway, Mangalore West, 3663.
C. O. Moore, "Weerangourt", R.S.D. 136, Hamilton, 3300.
L. G. C. Nicholas, "Cooring Yering", Lilydale, 3140.
G. R. Starritt, A.M., O.B.E., "Kelso Park", R.M.B. 2330, Tatura, 3616.
J. W. D. Ward, 3 Kilbride, 173 Walsh Street, South Yarra, 3141.
The Hon. Vernon Wilcox, C.B.E., Q.C., "Carwoola", Alexandra, 3714.
G. P. H. Wilson, C.M.G., "Wilson House", P.O. Box 62, Berwick, 3806.

COUNCILLORS:

J. Balfour Brown, "Two Creeks", Sheffield Road South, Montrose, 3765.
W. R. R. Beggs, "Buln Gherin", Beaufort, 3373.
E. W. Best, C.M.G., P.O. Box 55, Coldstream, 3770.
A. C. Bott, "Naranghi", Yarrawonga, 3730.
J. K. Buchanan, A.M., "Gleneira", Boneo Rd., Flinders, 3929.
I. I. Bucknall, "Yaralla", R.M.B. 1073, Maryborough, 3465.
J. M. Burston, "East Mount Ada", Benalla, 3672.
R. M. Butler, "Meadow Banks", Newstead, 3462.
W. D. Crowley, Q.P.M., Railway Road, Wesburn, 3799.
E. Drinkwater, "Tesdin", 9 Beaumont Road, Berwick, 3806.
K. A. Finnin, 4 Sunhill Road, Mt. Waverley, 3149.
C. B. Gardiner, 1 Hobby Street, Tongala, 3621.
A. Gibson, 4th Floor, 400 Collins Street, Melbourne, 3000.
B. R. J. Hallows, "Penmaen", Websters Road, Riddells Creek, 3431.
R. F. Haselgrove, "Beneden" P.O. Box 299, Merbein, 3505.
C. R. Kelly, "Barwidgee", Caramut, 3274.
R. B. Langdon, 351 King Street, Melbourne, 3000.
F. B. Langlands, P.O. Box 4, Ocean Grove, 3226.

F. J. Lithgow, "Flowerfield" Coldstream, 3770.
M. T. Marriott, "Tatong Estate", R.M.B. 4280, Benalla, 3672.
The Hon. Sir William McDonald, Kt., 102 St. George's Road, Toorak, 3142.
K. J. McIver, Navigator Road, Ballarat, 3350.
Sir Ian McLennan, K.C.M.G., K.B.E., B.H.P. House, 140 William Street, Melbourne, 3000.
I. K. Morton, A.M., 53 St. Kinnord Street, Essendon, 3040.
R. Potter, "Yarram Park", Willaura, 3291.
J. W. Rae, "Granite Grove", 124 A'Beckett Road, Narre Warren North, 3804.
J. S. A. Robb, 7 Philip Ave., Ballarat, 3350.
The Hon. B. J. Rowe, M.P., Department of Agriculture and Rural Affairs, G.P.O. Box 4041, Melbourne, 3001.
J. H. H. Sleigh, A.M., "Bayunga", P.O. Box 36, Nagambie, 3608.
I. McK. Starritt, "Kelso Park", R.M.B. 2330, Tatura, 3616.
F. R. I. Stephens, "Vermont", R.M.B. 1154, Benalla, 3672.
K. W. Urquhart, "Boonerah", Hexham, 3273.
R. G. Walker, "Pleasant Park", Goroke, 3412.
A. J. Woods, 18 Thomas Street, Essendon, 3040.

EXECUTIVE DIRECTOR:

R. E. Carr



R.A.S.V LIMITED

A Company Incorporated in Victoria by the ROYAL AGRICULTURAL SOCIETY OF VICTORIA

ROYAL SHOWGROUNDS, EPSOM ROAD, ASCOT VALE, 3032

TELEPHONE: (03) 376 3733.

FACSIMILE: (03) 376 2973

ALLOCATION OF SASHES, ROSETTES AND PRIZE CARDS

NORMAL CLASSES (Where Applicable)

First Prize	Blue-lettered Card, Blue Ribbon.
Second Prize	Red-lettered Card, Red Ribbon.
Third Prize	Black-lettered Card, White Ribbon.
Fourth Prize	Green-lettered Card, Yellow Ribbon.
Fifth Prize	Brown-lettered Card, Green Ribbon.
Sixth Prize	Grey-lettered Card, Brown Ribbon.
Seventh Prize	Orange-lettered Card, Lime Green Ribbon.
Eighth Prize	Orange-lettered Card, Orange Ribbon.
Ninth Prize	Orange-lettered Card, Black Ribbon.
Tenth Prize	Orange-lettered Card, Pink Ribbon.
Very Highly Commended	Lavender-lettered Card and Ribbon.
Highly Commended	Lavender-lettered Card and Ribbon.
Commended	Lavender-lettered Card and Ribbon.
Special	Green-lettered Card, Purple Ribbon.

GROUP CLASSES IN BEEF, DUAL PURPOSE AND DAIRY CATTLE SECTIONS ONLY

First Prize	Blue-lettered Card, Blue and Black Ribbon.
Second Prize	Red-lettered Card, Red and Black Ribbon.
Third Prize	Black-lettered Card, White and Black Ribbon.

CHAMPIONSHIPS

Subject to the relevant prize schedule, all receive blue lettered cards plus wide sashes or rosettes in the colours listed below.

Supreme Champion	Light Blue.
Reserve Supreme Champion, Reserve Senior Champion and Reserve Champion	Purple.
Grand Champion and Champion	Red, White and Light Blue.
Senior Champion	Blue.
Junior Champion	Blue, Red and Blue.
Reserve Junior Champion	Red, Blue and Red.
Most Successful Exhibitor	Green.

EMERGENCY INFORMATION

Medical Panel

Dr. V. Galtieri
Dr. R. Myers
Dr. C. Thomas

Casualty – Under Hunter Stand at end near results board.
Hours: 8 a.m. – finish of arena events. Ext. 209

St. John's Ambulance – Corner McCracken Ave. and Smith St.
Hours 9 a.m. – show closes. Ext. 201

Outside these hours – Ambulance 11440

Veterinary Panel

Dr. J. Arnott (Chairman)
Dr. A. Cunningham
Dr. B. Anderson
Dr. J. Hancock
Dr. C. Bassett
Dr. G. Coronas
Dr. R. Cust
Dr. H. Wirth

(The panel is supplemented from time to time
by assistants of these veterinarians.)

Obtain assistance by contacting Cattle Superintendent (near No. 3 Gate)
(Ext. 248 or 376 7081) or Ringmaster (Ext. 238 or 376 6398).

Hours: 8 a.m. – 9 p.m. Sunday 17th September – Sunday 1st October
A representative of the panel will be on call outside these hours.
For *urgent* cases out of hours, contact the Cattle Superintendent
who will have the contact phone number for the on-call veterinarian.

Please Note: Exhibitors are required to pay accounts issued by members
of the panel. The service provided and the fee are matters
for negotiation between the exhibitor and the veterinarian
concerned. RASV Ltd. will not act as an arbitrator.

Fire Brigade: Eastern end of Hunter Stand. Ext. 205 all hours or
nearest Break-Glass Alarm.

Police: Near Main Gate (behind State Bank)
Show hours Ext. 200. Out of hours 11444.

If unable to obtain assistance, ring Ext. 116 or 214 or 376 8311 for all natures
of emergency.



**THE ONLY
AUSTRALIAN AIRLINE
THAT PUTS
BUSINESS PEOPLE
IN A CLASS
OF THEIR OWN.**

BOOKINGS:
SHOWGROUND TRAVEL
376 4760

AUSTRALIAN 

"You should see us now."

R.A.S.V. LIMITED

A Company Incorporated in Victoria by the Royal Agricultural Society of Victoria

Royal Melbourne Show 1989

21st September to 1st
October, 1989

GENERAL REGULATIONS FOR ALL COMPETITIONS

ENTERING FOR SHOW

1. Entries will be received in all sections of the Royal Melbourne Show (the "Show") subject to these regulations and the special regulations, rules and conditions appearing at the head of each section and in each class, and on the entry form, and the Society's Conditions of Entry to the Show Grounds posted at each gate. Upon submission of an entry the Exhibitor agrees irrevocably to be bound by all applicable regulations, rules and conditions.

2. The Company may in its absolute discretion reject entries from competitors or Exhibitors who, or whose exhibits, are or have been subject to disqualification from any Royal or other show or a breed society or similar body.

3. Subject to regulations in the relevant Prize Schedule no entry may be changed by the Exhibitor after entries close unless otherwise permitted by the Company.

4. Unless otherwise permitted by the Company all entries must be made in writing on forms supplied by the Company.

5. The entry fee set out in the Schedule of Prizes shall be forwarded with each entry. The date of closing of entries will be found in the relevant Prize Schedule. The entry fee becomes the property of the Company upon acceptance of the entry and fees for withdrawn exhibits will not be refunded under any circumstances.

6. All entry forms must be signed by the Exhibitor or his authorised agent. The Exhibitor is responsible for the correctness of all information on the entry form.

7. Restrictions on the number of entries in any section or class may be made by the Company.

8. Subject to the regulations in the relevant Prize Schedule, no exhibit may be entered in more than one Ordinary Class. Sweepstakes, Special Classes, Trophy Classes, and Championships do not count as Ordinary Classes. Throughout the Prize Schedules, Special Classes are designated with a star (*). Should any exhibit be sought to be entered in more than one Ordinary Class such exhibit shall only compete in the first class in which its name appears in the Company's Catalogue unless the Company otherwise directs.

OWNERSHIP OF EXHIBITS

9. Unless the Company otherwise permits all exhibits must be the bona fide property of the Exhibitor at the time of entry or be held by him under written lease in existence at the time of entry and the Company shall have the power to recognize or reject such lease as it deems fit.

10. An exhibit which is not the bona fide property of the Exhibitor at the time of judging or held by the Exhibitor under written lease at that time shall not be entitled to compete without the prior written approval of the Company.

LIABILITY FOR EXHIBITS

11. Neither the Company nor the Society shall under any circumstances be liable for:

- (a) the loss or death of any exhibit;
- (b) any damage or injury occasioned to or by any exhibit; or
- (c) any loss, damage or injury occasioned to or by any Exhibitor or person acting on his behalf.

Without prejudice to the foregoing, if the Company removes or causes to be removed from the Show Grounds any exhibit, then each such exhibit shall at all times remain at the sole risk and responsibility of the Exhibitor and the person or persons removing the exhibit shall at all times be deemed to be the agents of the Exhibitor and all acts and omissions on the part of such person or persons shall be deemed to be the acts and omissions of the Exhibitor. Without limiting the foregoing, the Exhibitor shall indemnify and keep indemnified and hold harmless the Company and the Society from all claims whatsoever in respect of the exhibit whether arising by reason of any loss of or injury to or caused by the exhibit or by reason of its transportation, feeding or housing or for any other reason whatsoever.

12. The Exhibitor enters entirely at his own risk. In case any exhibit whilst on the Show Grounds shall cause or be the cause of injury or damage to any other exhibit or Exhibitor or to the person or property of the Company or the Society or any members thereof or to the general public, the Exhibitor of such exhibit shall indemnify and keep indemnified the Company and the Society from and against all damages, costs, claims, expenses and liabilities (including without limitation consequential loss and loss of profits) thereby incurred. The Exhibitor shall be liable to the Company and the Society for any damage or loss occasioned to any of them by the exhibit or Exhibitor or any person acting on his behalf or otherwise representing him.

13. The Company will arrange compulsory Owners' Liability Insurance cover for all exhibitors in the horse, beef cattle, beef carcass, dairy cattle, dog, sheep, goat, pig and cat sections. The compulsory insurance levy forms part of the entry fee. Details of the cover provided are shown in the relevant prize schedules.

CONTROL OF SHOW AND CONDUCT OF EXHIBITORS

14. Exhibitors are responsible for ensuring that their family, employees and assistants are familiar with, and comply with these Regulations. Exhibitors may be penalised or disciplined for the actions of their family, employees or agents in contravention of these Regulations. "Employees" includes any person agent or company, whether remunerated by the Exhibitor or not, engaged by, or on behalf of, the Exhibitor to carry, care for or prepare exhibits.

15. Should the Company be of the opinion that any rule, condition or regulation whether set out in these regulations or at the heading of a section or in a class or on an entry form has been broken or not observed or performed then the exhibit or Exhibitor or competitor or all or any of them may be disqualified, suspended for any period, fined, removed from the Show Grounds or otherwise penalised at the discretion of the Company. Any awards may be forfeited and should this occur, any prizes, ribbons or prize cards must be returned to the Company.

16. The Company has the the power without assigning any reason to:

- (a) cancel any event or class;
- (b) alter the time or place at which any class or event is to take place;
- (c) alter the conditions of any event;
- (d) remove any exhibit from the Show Grounds;
- (e) alter the date or time for the closing of entries for any section or class or for any particular entry;
- (f) transfer an exhibit and Exhibitor from any class to any other class; or
- (g) decline to display an exhibit.

17. The Exhibitor shall at all times and in all respects comply with the directions and requests of the Company. This shall, without limiting the generality of the foregoing, apply to the entry of the exhibit, the Exhibitor, the competitor, the conditions of event, the conduct of the Exhibitor, the conduct of the event, the decisions of the judge and the awarding of prizes.

18. Should the Company be of the opinion that:

- (a) a statement which is fraudulent, false, erroneous, misleading or deceptive, or likely to mislead or deceive has been made regarding an exhibit, whether or not the person making that statement was or ought to have been aware that the statement was fraudulent, false, erroneous, misleading or deceptive, or likely to mislead or deceive (as the case requires); or

- (b) an exhibit has or may have been tampered with or otherwise improperly dealt with,

then the exhibit and the Exhibitor or either of them may be dealt with in accordance with the applicable regulations.

19. Exhibitors must, if required by the Company, make a statutory declaration in such form and with respect to such matters regarding their entries and otherwise as the Company may in its absolute discretion require.

20. The Company reserves the absolute discretion to refuse to accept any exhibit, Exhibitor or competitor for entry in any event or class at the Show and to withdraw, disqualify, suspend for any period (and particularly future Shows conducted by the Company) or otherwise penalize any exhibit, exhibitor or competitor prior to or in the course of any event or upon the conclusion of any event (whether before or after the event has been judged) and generally to adjudicate on and finally determine any matter whatsoever concerning or in any way related to the Show involving the performance or conduct of any exhibit, Exhibitor or competitor or the presence of any drug (as defined in the regulations printed in the relevant schedule or catalogue) in any exhibit.

21. In exercising its aforementioned discretion the Company may if it thinks fit refrain from:

- (a) giving any reason or reasons for the exercise of its discretion;
- (b) giving notice in advance of its consideration of any fact, occurrence, circumstance or state of affairs which resulted in the exercise of its discretion in a particular manner;
- (c) granting a hearing (with or without legal representation) or accepting submissions (whether oral or written) on any aspect of the exercise of its discretion (including matters involving the withdrawal of an exhibit from an event or the imposition of a disqualification, suspension or other penalty);
- (d) allowing an Exhibitor or competitor who is or may be affected by the exercise of its discretion an opportunity to examine, test, clarify, confirm, question or challenge any evidence or interview any expert or other witnesses to which the Company may have had regard in exercising its said discretion;
- (e) otherwise accomodating the Exhibitor or competitor affected by the exercise of the discretion, as required from time to time by principles of natural justice.

If the Company elects in its absolute discretion to accord natural justice to an Exhibitor or competitor then the Company shall unilaterally determine the content and extent of that natural justice and notify the same to the Exhibitor or competitor.

22. The Company reserves the right to rule at any time that any exhibit, Exhibitor or competitor may not compete. This right remains notwithstanding the Company's acceptance of the entry, its inclusion in the Company's catalogue or the issue by the Company of an exhibit ticket, number or any other document.

23. Subject to regulations in the relevant Prize Schedule, an exhibit ticket will be issued by the Company for each exhibit unless the Company otherwise determines. The exhibit ticket will state the number of the exhibit and its sole purpose is to identify the exhibit. The exhibit ticket must be produced whenever required by the Company or the Steward in Charge at the time of judging.

24. Except with the prior written approval of the Company, no livestock or animals, other than livestock or animals entered for the Show, are permitted on the Show Grounds. Domestic animals belonging to Exhibitors are included in this prohibition.

25. No person, whether the Show is open to the public or not, may ride bicycles or skateboards in the Show Grounds without prior written permission.

ACCOMMODATION

26. The Company is under no obligation to provide space for exhibits or accommodation for people accompanying the exhibits. However, if the company, in its discretion, does allocate space for exhibits or space for people to sleep, exhibits may be placed and people may sleep only in the areas allocated for such purposes by the Company. Any personal belongings, equipment or property brought by Exhibitors, their employees or families, to the Showgrounds must be kept in the accommodation lockers or other areas allocated by the Company for storage purposes.

JUDGING

27. The Company may alter the Judge for any particular class at any time if it deems fit.

28. No competitor or Exhibitor or person acting on behalf of any competitor or Exhibitor shall in any way influence consult or interfere with or attempt to influence consult or interfere with the Judge or endeavour to interfere with his freedom of choice or judgment.

29. No exhibit or person in charge thereof shall be equipped with, wear or display anything which indicates the ownership of the exhibit before or during judging unless this practice is expressly authorised in the regulations in the relevant prize schedule.

30. The decision of the Judge as to the merits of the exhibit and the competitor shall be final and binding whether or not such decision was made or purported to be made in accordance with these or any other relevant regulations and no appeal may be made or order for review or similar order sought therefrom to any court of law or other body on the question of merit of the exhibit or on any matter arising out of or in connection with the manner in which the Judge's decision was made or purported to be made or otherwise.

31. Subject to the regulations in the relevant Prize Schedule, the Judge may award a second or third prize instead of a first prize or may withhold a prize altogether where he considers in his absolute discretion that such prize is not to be awarded.

32. Subject to the regulations in the relevant Prize Schedule, should there be a tie for any placing in any event or class, subsequent placings in that event or class will be awarded such that the next placing will be the sum of the number of exhibits already placed plus one. (For example, if two exhibits tie for first place, the next placing to be awarded is third.)

33. The Judge may make a reserve number, by marking it as such, of the exhibit next in order beyond those to which the prizes are awarded in every class where the number of the entries exceeds the number of prizes offered, if, in his opinion, the exhibit is of sufficient merit to deserve a prize; he may also give commendations, in his opinion, they are deserved.

34. Subject to Regulations 20 and 38, where a prize is disqualified, the Company may promote to that prize the exhibit next in order, whether such exhibit was awarded a prize or reserve number. Exhibits next in order thereafter, whether awarded a prize or reserve number may also be promoted to the prize immediately next in order.

35. All prize cards awarded at the Show shall be exhibited with the exhibit for the duration of the period the exhibit is required at the Show.

PROTESTS

36. An Exhibitor or competitor may protest against an award won by an exhibit or competitor in the same class alleging infringement of the rules or ineligibility.

37. Subject to the regulations in the relevant Prize Schedule, protests shall be addressed to the Principal Officer and be lodged at his office on the 1st Floor, Administrative Building, cnr. DeGraves Street and Plummer Avenue, Show Grounds, before 12 noon the day after the award in question has been made or on the first day of the Show, whichever occurs later. Such protests shall be accompanied with a deposit of \$20.00 which may be forfeited to the Company if in the sole opinion of the Principal Officer the protest is unfounded, frivolous or vexatious.

38. If any exhibit which has been awarded a prize is disqualified the next in order for award does not necessarily become entitled to that or any prize.

39. The protest and all matters arising therefrom shall be determined conclusively as to all matters by the Company and shall not be the subject of any appeal to any court or any order for review or of a similar nature.

FIRE REGULATIONS

40. Cooking, heating of water by any means whatsoever, the use of any device involving naked flames, and smoking are prohibited in or near any animal pavilion, stall, pen or locker.

41. The alteration or interference with any electrical wiring, switch, plug or socket is prohibited. The only mains powered electrical appliance which may be used in a locker is a light bulb fitted in the socket provided. Mains powered electrical appliances may only be used in or near any animal pavilion, pen or stall if they are, in the Company's opinion, essential for animal care.

VEHICLE PARKING

42. Motor vehicles including trucks and stock transports will not be permitted to remain on the Show Grounds after unloading. They must be removed immediately, and will not be re-admitted to load for return until such time as the Company determines. Caravans will not be admitted to or remain within the Show Grounds without the prior written permission of the Company.

43. Any vehicle, including trucks, stock transports, trailers and horse floats, and the contents of that vehicle, located on the Company's property or in any area leased by the Company, shall be at the sole risk of the owner. The Company accepts no responsibility for any loss or damage, including loss or damage caused by the negligence of the Company, its officers, employees or agents to any vehicle, or the contents of any vehicle, located on the Company's property or in any area leased by the Company.

44. Any vehicle located on the Company's property, or in any area leased by the Company, in contravention of the Company's regulations, terms and conditions of entry or parking restrictions is an illegally parked vehicle and may be removed by the Company, its officers, employees or agents. Any costs incurred by the Company in moving, towing away or storing an illegally parked vehicle shall be paid by the owner of the vehicle.

REGULATIONS REGARDING ANIMALS ABSENCE OF EXHIBIT

45. Subject to the regulations in the relevant Prize Schedule, every animal entered must be exhibited unless a certificate signed by the Exhibitor is lodged with the Company prior to the date of the Show, stating that the animal is unable to compete for one or more of the following reasons:

- (a) The animal has died.
- (b) The animal is unfit for exhibition due to injury or disease.
- (c) The animal has become ineligible for the class entered.
- (d) Some other cause which the Company considers reasonable.

After arrival at the Show Grounds an animal may be withdrawn from an event or class if it has become unfit to compete.

VETERINARY SERVICES

46. The Company will appoint a panel of veterinary surgeons to provide a service to Exhibitors.

47. If an animal becomes ill or suffers an injury one of the Company's veterinary surgeons may attend to and treat such animal in the absence of or contrary to any authority from the owner. The Company and its veterinary surgeons shall not be liable in any way for any damage caused directly or indirectly by or loss arising out of such attendance and treatment including without limitation the loss or death of or damage or injury to the animal.

48. Exhibitors may employ a veterinary surgeon who is not a member of the Company's panel but in such instances must inform the appropriate Superintendent of the stock concerned.

49. The Company's veterinary surgeons may refuse to attend and/or treat any animal. The Company and its veterinary surgeons shall not be liable in any way for any damage caused directly or indirectly by or loss arising out of (including without limitation the loss or death of or damage or injury to the animal) the refusal failure or neglect of the Company's veterinary surgeons to attend or treat any animal.

50. Unless otherwise specifically stated in the relevant Prize Schedule, only members of the Company's veterinary panel may give Veterinary Certificates required by the Company.

51. If in the opinion of one of the Company's veterinary surgeons an animal on the Show Grounds should be destroyed or removed from the Show Grounds the Company shall be entitled to have the animal destroyed and/or removed from the Show Grounds without the consent of the Exhibitor, or shall be entitled to require the owner or his deputy at the Show Grounds forthwith to remove that animal from the Show Grounds. All costs incurred by the Company in connection with such an animal shall be paid by the owner to the Company.

52. Nothing in Regulations 46 — 51 shall limit the operation and meaning of Regulation 11.

VETERINARY INSPECTIONS

53. Exhibitors of animals shall if requested by the Company submit their exhibit for inspection by one of the Company's veterinarians. Failure to comply may render the Exhibitor liable to be dealt with in accordance with the applicable regulations.

54. The Company has the right to declare any animal ineligible to compete because of the health of any such animal or for any other reason which the Company in its sole discretion deems fit. The Company shall thereupon have the right to order the removal of such animal from the Show Grounds or in default thereof remove such animal at the expense and risk of the Exhibitor.

55. The decision of any one of the Company's veterinary panel regarding the age of an animal exhibit shall be final and shall not be called into question in any proceedings, or in any manner whatsoever.

DEFINITIONS

56. "Class" includes event and vice versa and also includes trophy, competition or other award.

"Company" means R.A.S.V. Limited, a company incorporated in Victoria and, where the context allows, its officers, employees, members, officials (including without limitation Judges, Stewards and members of the panel of veterinary surgeons appointed by R.A.S.V. Limited), agents and sub-contractors.

"Principal Officer" means the Company's principal executive officer from time to time and any delegate of such principal executive officer, and includes where the context allows the Society's Executive Director from time to time and any delegate of such Executive Director.

"Exhibitor" includes "competitor" wherever the context permits and also includes his agent and anyone acting or purporting to be acting on his behalf whether or not he is employed by the Exhibitor.

"Show Grounds" means the Royal Show Grounds, Epsom Road, Ascot Vale, Victoria.

"Society" means The Royal Agricultural Society of Victoria and where the context allows, its agents and sub-contractors.

"Show" means the Royal Melbourne Show.

In these regulations the singular includes the plural and vice versa, words importing persons shall include companies and corporations and words importing one gender shall include the other genders.

57 — 100 Reserved.



State Bank's long term loans. Because Mother Nature intends being around a long time.

Not surprisingly, a farmer's cash flow changes like the weather.

Which is why long term loans are so necessary.

And why the repayments on those loans should be as flexible as possible.

At State Bank Victoria, not only do we offer loans for periods of up to 20 years at very competitive rates, but we can also tailor the repayments to suit your cash flow and your ability to meet seasonal commitments.

What's more, our team of rural consultants can

visit your property with the branch manager, discuss your needs and in most cases give immediate approval.

At State Bank Victoria we can't claim to have Mother Nature under control but we're certainly making her a bit easier to bear.

State Bank  **Victoria**

We never forget it's your money.

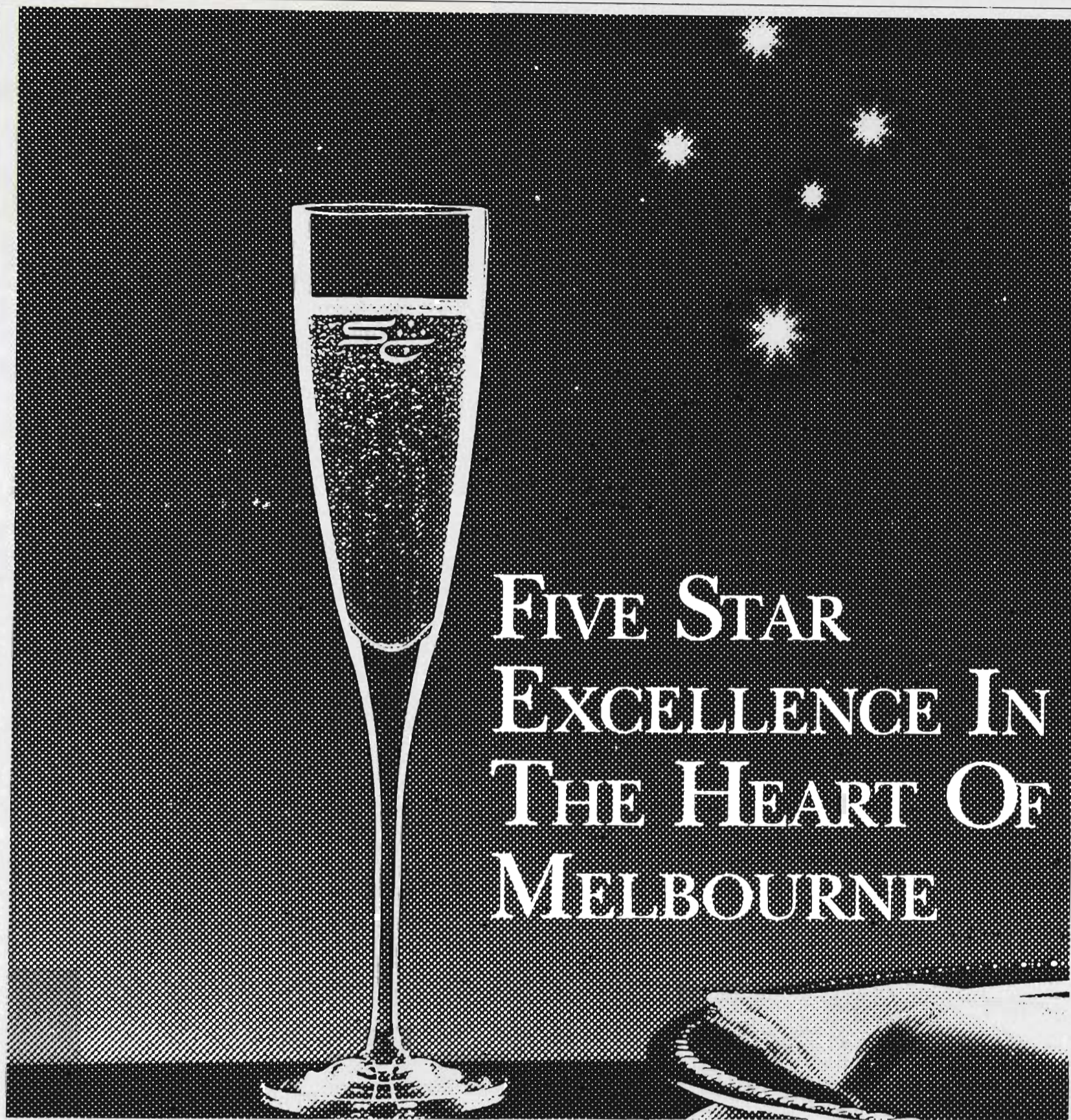

Only one hotel in the heart of Melbourne has a five star name ... with the service, accommodation and facilities to match.

Five star accommodation in our superbly appointed guest rooms and suites.

Five star dining at our two fine restaurants.

And five star facilities with our pool, tennis court, sauna and spa.

The Southern Cross Hotel ... we've earned our stars.

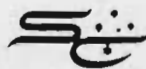

SOUTHERN CROSS HOTEL

SERVICE WITH DISTINCTION

131 Exhibition Street Melbourne Tel: (03) 653 0221
Toll Free: (008) 33 1128 Telex: AA 30193 Fax: (03) 650 2119

GENERAL REGULATIONS

GENERAL REGULATIONS**CONDITIONS OF ENTRY**

101. The General Regulations appearing in this Schedule form part of the conditions of entry. In the event of any inconsistency between the General Regulations and these conditions, the General Regulations shall prevail to the extent of the inconsistency unless the General Regulations provide otherwise.

102. The appropriate entry fee as set out in the Schedule of Prizes shall be forwarded with each entry. Entries in the relevant Section must be received at the Company's Office at the Administrative Building at the Royal Show Grounds, Epsom Road, Ascot Vale, 3032, by not later than the **19th July, at 4.30 p.m. (Poultry), 28th July at 4.30 p.m. (Pigeons), 28th August at 4.30 p.m. (Cage Birds)** whether such entries are delivered in person or by post.

AGE OF EXHIBITS

103. The decision of any one of the Company's Veterinary Surgeons regarding age shall be final and shall not be called into question in any proceedings, or in any manner whatsoever.

SMOKING

104. SMOKING IS AT ALL TIMES PROHIBITED IN LOCKERS AND PAVILIONS.

JUNIOR CLASSES

105. Entry of exhibits in the Junior Classes is restricted to exhibitors under 16 years of age. The Company reserves the right to demand proof of age if necessary. A person shall not be eligible to enter in a Junior Class if he lives at the same address as a non-Junior Exhibitor unless he exhibits a different breed to that exhibited by the non-Junior Exhibitor.

WITHDRAWAL OF ENTRY

106. Every bird entered must be exhibited unless a certificate signed by the owner is lodged with the Company by the 1st September, 1989, stating that the bird is unable to compete on one of the following grounds:

- (i) The bird has died.
- (ii) The bird is unfit for exhibition due to injury or disease.
- (iii) The bird has become ineligible for the class entered.
- (iv) Some other cause which the Company considers reasonable.

Failure to comply with regulation 108, renders the Exhibitor liable to a fine of not more than \$10 for every bird not exhibited, or the disqualification of the Exhibitors other exhibits, and in addition the Company may prohibit the offending competitor from exhibiting at a future Royal Show.

DISQUALIFICATION

107. Birds that have been tampered with or improperly dealt with in any way shall be disqualified, and entry fees paid shall be forfeited. The Exhibitor shall also be liable to disqualification, and, if a member, to expulsion from the Society.

108. No bird suffering from any disease or parasite will be allowed to be exhibited.

109. In case of the death of any exhibit, the same shall be certified by the Veterinary Surgeon or his deputy.

110. No person will be permitted to remove an exhibit from a pen on the day of penning without permission of the Superintendent.

111. Any decision or determination made by the Company pursuant to Regulations 106 – 110 inclusive is final and shall not be called into question or challenged in any proceedings or in any manner whatsoever.

NOTICES

112. No advertisement or notice (except as provided by these Regulations or by permission of the Company) is permitted on or in any cage, stall or building.

113. During the Show the birds will be in the custody of the Company, and must not be touched or handled by the Exhibitor or any person, on any pretence whatsoever, without the permission of the Superintendent.

114. Whilst the Company and its agents will take all reasonable care with the exhibits in their custody, they accept no responsibility whatsoever either for the exhibits' safety or for any injury or damage sustained by any person or property caused directly or indirectly by the exhibit.

GENERAL REGULATIONS

Section 112 – Poultry

(Open Championship Show)

ENTRIES CLOSE ON WEDNESDAY, 19TH JULY, 1989, AND MUST BE RECEIVED BY THE COMPANY AT THE COMPANY'S OFFICE NOT LATER THAN 4.30 P.M., WHETHER SUCH ENTRIES ARE DELIVERED IN PERSON OR BY POST.

ENTRY FEES:

ENTRY FEES IN ALL OPEN CLASSES OF THE POULTRY SECTION ARE \$2.50 PER ENTRY FOR NON-MEMBERS AND \$2.00 PER ENTRY FOR MEMBERS OF THE SOCIETY. JUNIOR CLASSES \$1.50 PER ENTRY, PROVIDED THE JUNIOR EXHIBITOR DOES NOT ENTER BIRDS IN OPEN CLASSES.

EXHIBITORS ARE ADVISED TO READ THE GENERAL REGULATIONS AND THE REGULATIONS AT THE FRONT OF THE SCHEDULE AS BOTH APPLY TO THE POULTRY COMPETITION.

CONDITIONS OF ENTRY

The accuracy of entries is the sole responsibility of the exhibitor.

JUDGES

Hard Feather Bantams: A. Veerman
Soft Feather Bantams: A. Toomey, G.J. Sheppard
Standard Light: A. Rowney
Hard Feather Large: A.B. Trewin
Standard Heavy: I. Gillard
Utility: W. Fisher
Waterfowl & Turkeys: I. Graham
Junior Classes: Mrs. M. Smollen
Specials: A. Rowney, A. Toomey, A.B. Trewin

STEWARDS

S. Anderson, Mrs. M. Anderson, N. Penny, D. Simpson, R. Legge, S. Legge, T. Dutton, G. Jones, A. Woods, M. Jarvis, M.B.E., W. Fink, N. Overall, K. Smith.

JUDGING AND PERIOD OF EXHIBITION

Unless otherwise provided judging will commence at 8.30 a.m. on Thursday, 21st September, and with the exception of those engaged by the Company, no person, whether an Exhibitor or otherwise, will be permitted to enter the Pavilion until after judging has concluded.

Open Judging – Exhibitors will be given an opportunity to view part of the judging, between 11.00 a.m. and 12 noon and after 2.00 p.m., upon presentation of Exhibitor pass.

The Pavilion will be open to the public from completion of judging on Thursday, 21st September until 5.00 p.m. on that day and between the hours of 9.30 a.m. and 9.00 p.m. on each subsequent day of the Show. Exhibitors will not be permitted to remove their birds until 6.00 p.m. on Saturday, 30th September or from 8.00 a.m. on Sunday, 1st October.

PRIZE MONEY

The First prize, in each class unless otherwise stated will be based on the following scale: From one to three entries, \$4.00; from 4 to 6 entries, \$6.00; from 7 to 9 entries, \$8.00; ten entries or over, \$10.00.

PRIZE CARDS

First, second & third prize cards will be awarded for 1-10 entries. Additional prize cards will be awarded in accordance with the following table:

10-15 entries Fourth Card.
 16-20 entries Fifth Card.
 Over 20 entries Sixth Card.

Birds entered in Trio Classes are not eligible for individual awards of any nature.

When a special prize is not in a numbered class, a separate entry is not required.

N.B. The awarding of prizes remains at all times in the sole discretion of the judge or judges. Their decision shall be final and shall not be called into question in any proceedings or in any manner whatsoever.

TRANSPORT, PENNING AND CARE OF EXHIBITS

Poultry will be received and penned, fed and attended to, re-cooped for despatch, free of charge to Exhibitors. **Birds must be penned between 9.00 a.m. and 4.30 p.m. on Tuesday, 19th September or between 9.00 a.m. and 9.00 p.m. on Wednesday, 20th September.** It is requested that Exhibitors pen birds before 5.00 p.m. on Wednesday, 20th September, where possible.

Poultry arriving at Spencer Street Railway Station on Wednesday, 20th September, will be picked up and conveyed to the Show Grounds by the Company's carrier.

When forwarding poultry by rail, Exhibitors are particularly requested to mark clearly in each compartment of the coop the exhibit number of the bird that was sent therein, so that the same arrangement of birds may be made for the return journey.

THE COST OF RETURNING BIRDS BY RAIL IS PAYABLE BY THE EXHIBITOR.

Metal leg bands bearing the pen numbers will be forwarded to Exhibitors, together with entry tickets. These bands must be securely fastened to the legs of the birds in accordance with the exhibit numbers on the entry tickets.

Labels and despatch slips will be sent for each pen at the same time as leg bands and entry tickets, when the Exhibitor is not a resident of the Melbourne metropolitan area.

All reasonable efforts will be made to issue entry tickets, metal leg bands, labels and despatch slips at a reasonable time prior to the commencement of the Show.

On the reverse side of the labels Exhibitors will be required to write their names, addresses and instructions for the return journey.

Country and interstate Exhibitors must inform the Company, by post or telegram, of the despatch of their exhibits, giving full particulars, in order that arrangements may be made for receiving them. The Company must receive this information at least twenty-four (24) hours before the exhibits' expected arrival time.

Several birds may be sent in one hamper or box if it be properly divided and pen numbers attached to each division. When the Exhibitor resides in or near Melbourne, exhibit tickets and metal leg bands only will be sent, the corresponding numbers being affixed to the exhibition pens by the Company.

Labels and despatch slips, if required, will be supplied on application.

EXHIBITS FOR SALE AND NOTICES

The prices of all Poultry exhibits may be displayed on coops. When trio exhibits are on offer for sale all three (3) birds must be sold as a unit, no substitute birds being permissible.

Section 112 — Poultry

Cards will be supplied free on application to the Poultry Superintendent, who will place them on the coops if requested by Exhibitors who are unable to attend in person. Written authority of the Exhibitor for the disposal of exhibits by sale stating catalogue number, breed and price must be given to the Superintendent. A commission of 20 per cent, will be charged on all sales effected by the Superintendent on behalf of Exhibitors. Whilst the Superintendent will take all reasonable care in the disposal of exhibits, neither he nor the Company takes any responsibility whatsoever to complete disposals of exhibits to the satisfaction of Exhibitors.

All delivery charges including packaging costs in respect of all purchases of birds will be the responsibility of the purchaser and will be paid upon purchase and prior to delivery from the Show Grounds. No birds will be sold after 8.30 p.m.

DEFINITIONS OF CLASSES

"Cock" — A cock shall mean a male over 12 months of age.

"Hen" — A hen shall mean a female over 12 months of age.

"Cockerel" — A cockerel shall mean all males under the age of 12 months on the first day of the Show. "Pullet" — A pullet shall mean all females under the age of 12 months on the first day of the Show. "Duckling" — A duckling shall be 12 months of age or under on the first day of the Show.

HANDLING OF EXHIBITS

EXHIBITS MUST NOT BE HANDLED BY EITHER THE EXHIBITOR OR ANY OTHER PERSON ONCE THE EXHIBIT IS PENNED, UNLESS THE AUTHORITY OF THE SUPERINTENDENT BE FIRST OBTAINED.

CHAMPION ROSETTES AND CARDS will be awarded for the Best Bird in each class of the following subdivisions:

HARD FEATHER BANTAMS

Bantam (Modern), Black-Red, Cock or Cockerel.
 Bantam (Modern), Black-Red, Hen or Pullet.
 Bantam (Modern), Duckwing.
 Bantam (Modern), Pile.
 Bantam (Modern), any other colour.
 Bantam (O.E.G.), Black.
 Bantam (O.E.G.), Black-Red, Dark Leg. Male.
 Bantam (O.E.G.), Black-Red, Light Leg. Male.
 Bantam (O.E.G.), Partridge Hen or Pullet.
 Bantam (O.E.G.), Clay or Wheaten Black Tail, Hen or Pullet.
 Bantam (O.E.G.), Blue.
 Bantam (O.E.G.), Blue-Red.
 Bantam (O.E.G.), Wheaten Blue Tail, Hen or Pullet.
 Bantam (O.E.G.), Duckwing Blue.
 Bantam (O.E.G.), Duckwing, Cock or Cockerel.
 Bantam (O.E.G.), Duckwing, Hen or Pullet.
 Bantam (O.E.G.), Pile.
 Bantam (O.E.G.), Spangled, Cock or Cockerel.
 Bantam (O.E.G.), Spangled, Hen or Pullet.
 Bantam (O.E.G.), any other colour.
 Bantam (Indian Game), Dark.
 Bantam (Indian Game), Jubilee.
 Bantam Hard Feather Trio.

SOFT FEATHER BANTAMS

Bantam (Ancona).
 Bantam (Australorp).
 Bantam (Frizzle).
 Bantam (Hamburgh), Silver Spangled.
 Bantam (Japanese).
 Bantam (Langshan).

Bantam (Leghorn), Black.
 Bantam (Leghorn), Blue.
 Bantam (Leghorn), Brown.
 Bantam (Leghorn), White, Cock or Cockerel.
 Bantam (Leghorn), White, Hen or Pullet.
 Bantam (Leghorn), any other colour.
 Bantam (Leghorn Rosecomb), any colour.
 Bantam (Pekin), Black, Cock or Cockerel.
 Bantam (Pekin), Black, Hen or Pullet.
 Bantam (Pekin), White.
 Bantam (Pekin), Buff.
 Bantam (Pekin), any other colour.
 Bantam (Rhode Island Red), Cock or Cockerel.
 Bantam (Rhode Island Red), Hen or Pullet.
 Bantam (Rosecomb), Cock or Cockerel.
 Bantam (Rosecomb), Hen or Pullet.
 Bantam (Sebright).
 Bantam (Sussex).
 Bantam (Wyandotte), Columbian.
 Bantam (Wyandotte), Partridge.
 Bantam (Wyandotte), Silver Pencilled.
 Bantam (Wyandotte), White, Cock or Cockerel.
 Bantam (Wyandotte), White, Hen or Pullet.
 Bantam (Wyandotte), any other colour.
 Bantam Soft Feather (any other variety).
 Bantam Soft Feather Trio.

STANDARD LIGHT BREEDS

Ancona.
 Andalusian.
 Guinea Fowl.
 Hamburgh, (Black).
 Hamburgh, (Pencilled).
 Hamburgh, (Silver Spangled).
 Hamburgh, (any other colour).
 Leghorn, (Brown).
 Leghorn, (White).
 Leghorn, (any other colour).
 Minorca.
 Polish.
 Silkie, (White), Cock or Cockerel.
 Silkie, (White), Hen or Pullet.
 Silkie, (any other colour).
 Welsummer.
 * Any other variety (Light).
 Standard Light Trio.

HARD FEATHER LARGE (GAME)

O.E.G. (Black-red, Dark Leg), Cock or Cockerel.
 O.E.G. (Black-red, Dark Leg), Hen or Pullet.
 O.E.G. (Black-red, Light Leg).
 O.E.G. (Blue or Blue-red).
 O.E.G. (Brown-red, Grey or Birchen).
 O.E.G. (Duckwing).
 O.E.G. (Pile).
 O.E.G. (any other colour).
 Pitt Game, (any colour).
 Australian Game.
 Indian Game.
 Malay Game.
 Modern Game, (any colour).

STANDARD HEAVY BREEDS

Australorp, Cock or Cockerel.
 Australorp, Hen or Pullet.
 Barnavelder.
 Langshan, (Croad).
 Langshan, (Chinese).
 Light Sussex, Cock or Cockerel.

Light Sussex, Hen or Pullet.
 Orpington, (Black).
 Orpington, (Buff).
 Orpington, (any other colour).
 Plymouth Rock (Dark).
 Plymouth Rock (Light).
 Rhode Island, Red.
 Wyandotte, (Golden Laced).
 Wyandotte, (Silver Laced).
 Wyandotte, (White), Cock or Cockerel.
 Wyandotte, (White), Hen or Pullet.
 Wyandotte, (any other colour).
 * Any other variety (Heavy).
 Standard Heavy Trio.

UTILITY BREEDS

Ancona.
 Australorp, Cock or Cockerel.
 Australorp, Hen or Pullet.
 Langshan, (Chinese).
 Leghorn, (White).
 Leghorn, (any other colour).
 Light Sussex.
 New Hampshire.
 Rhode Island Red, Cock or Cockerel.
 Rhode Island Red, Hen or Pullet.
 Utility Trio.

WATERFOWL

Aylesbury, Duck or Drake.
 Buff Orpington, Duck or Drake.
 Cayuga, Duck or Drake.
 Indian Runner, (White), Duck or Drake.
 Indian Runner, (any other colour), Duck or Drake.
 Campbell, Duck or Drake.
 Muscovy, Duck or Drake.
 Pekin, Duck or Drake.
 Rouen, Drake or Young Drake.
 Rouen, Duck or Young Duck.
 * Any other variety Duck or Drake.
 Goose.
 Gander.
 Turkey.

JUNIOR CLASSES

Hard Feather Bantam, (Male).
 Hard Feather Bantam, (Female).
 Soft Feather Bantam, (Male).
 Soft Feather Bantam, (Female).
 Large Fowl, (Male).
 Large Fowl, (Female).
 Indian Game.
 Modern Game, Any Colour.
 O.E.G., Black-Red, Dark Leg.
 O.E.G., Black-Red, Light Leg.
 O.E.G., Partridge, Dark Leg.
 O.E.G., Partridge, Clay or Wheaten, Light Leg.
 O.E.G., Duckwing, Any Colour.
 O.E.G., Spangle.
 O.E.G., Any other colour.
 Australorp.
 Leghorn, Any Colour.
 Pekin, Any Colour.
 Rhode Island Red.
 Rosecomb, Any Colour.
 Wyandotte, Any Colour.
 Any other variety, Soft Feathered.
 Standard Light, Hard Feathered.
 Standard Light, Soft Feathered.

AWARD REGISTER

1989 ROYAL MELBOURNE SHOW : POULTRY

CLASS SECTION 112 - POULTRY

CLASS No. AWD

CHAMPION ROSETTES AND CARDS WILL BE AWARDED FOR THE BEST BIRD IN EACH CLASS OF THE FOLLOWING SUBDIVISIONS :

PAGE 1

ENTRY DETAILS	EXHIBIT No.	AWARD	PRIZE
BANTAM (MODERN), BLACK-RED, COCK OR COCKEREL	177	CHAMP	
BANTAM (MODERN), BLACK-RED, HEN OR PULLET	207	CHAMP	
BANTAM (MODERN), DUCKWING	43	CHAMP	
BANTAM (MODERN), PILE	G. J. FINNEY 57	CHAMP	
BANTAM (MODERN), ANY OTHER COLOUR	W. T. CARR 30	CHAMP	
BANTAM (O.E.G.), BLACK	M. CALDM 78	CHAMP	
BANTAM (O.E.G.), BLACK-RED, DARK LEG, MALE	I. SIMPSON 92	CHAMP	
BANTAM (O.E.G.), BLACK-RED, LIGHT LEG, MALE	WOODS BROS 35	CHAMP	
BANTAM (O.E.G.), PARTRIDGE, HEN OR PULLET	I. SIMPSON 86	CHAMP	
BANTAM (O.E.G.), CLAY OR WHEATEN BLACK TAIL, HEN OR PULLET	WOODS BROS 118	CHAMP	
BANTAM (O.E.G.), BLUE	W. T. CARR 162	CHAMP	
BANTAM (O.E.G.), BLUE-RED	I. NASH 173	CHAMP	
BANTAM (O.E.G.), WHEATEN BLUE TAIL, HEN OR PULLET	B. SCAMMELL + SON 189	CHAMP	
BANTAM (O.E.G.), DUCKWING BLUE	Ms. S. BIESBOCKEN 208	CHAMP	
BANTAM (O.E.G.), DUCKWING, COCK OR COCKEREL	W. T. CARR 218	CHAMP	
BANTAM (O.E.G.), DUCKWING, HEN OR PULLET	I. NASH 221	CHAMP	
BANTAM (O.E.G.), PILE	J. P. ROWE 241	CHAMP	
BANTAM (O.E.G.), SPANGLED, COCK OR COCKEREL	L. DAVIES 267	CHAMP	
BANTAM (O.E.G.), SPANGLED, HEN OR PULLET	MRS T. PRICHARD 264	CHAMP	
BANTAM (O.E.G.), ANY OTHER COLOUR	W. T. CARR 297	CHAMP	
BANTAM (INDIAN GAME), DARK	G. A. FAHEY 307	CHAMP	
BANTAM (INDIAN GAME), JUBILEE	A. E. HILL 323	CHAMP	
BANTAM HARD FEATHER TRIO	WOODS BROS 339	CHAMP	
BANTAM (ANCONA)	K. J. WATTERS 353	CHAMP	
BANTAM (AUSTRALORP)	F. MORDEN 372	CHAMP	
BANTAM (FRIZZLE)	C. SIMPSON 391	CHAMP	

JUDGE STEWARD OFFICE

the Best Leghorn Bantam, Best Leghorn Utility in the Show and a cash prize of \$20 will be awarded to the Best Rosecombed Leghorn Bantam. (S014)

472 W. HORN B. 866 S. HORN 1538 W. H. SC3 R. L. BANTAM

THE PLYMOUTH ROCK CLUB OF AUSTRALIA (Victorian Sub-Branch) will donate a Certificate and Ribbon for the Champion Plymouth Rock of the Show and a Certificate for the Reserve Champion Plymouth Rock.

CH 1322 RES. 1321

MR W. A. FINK, FRANKSTON ROAD, CARRUM DOWNS, will donate ribbons to the Champion Black O.E.G. Bantam and the Champion O.E.G. (Brown-red, Grey or Birchen).

CH 78 BLACK OEG 283 CH OEG. (BROWN RED)

THE ESSENDON POULTRY SOCIETY will donate Ribbons to the Best Junior Bantam and the Best Junior Large Fowl including Waterfowl.

CH 1954

CH 2085

MR M.G. JARVIS, M.B.E., will donate a cash prize of \$10.00 for the Best Junior Old English Bantam. (S015)

1912

CHELTENHAM POULTRY CLUB will donate a Ribbon for the Best Young Bird of the Show.

CH 472

REGISTER

1907 AVIATION MELBOURNE SHOW : POULTRY

CLASS SECTION 112 - POULTRY

CHAMPION ROSETTES AND CARDS WILL BE AWARDED FOR THE BEST BIRD IN EACH CLASS OF THE FOLLOWING SUBDIVISIONS :

CLASS No.

AWD

PAGE 2

ENTRY DETAILS	EXHIBIT No.	AWARD	PRIZE
BANTAM (HAMBURGH), SILVER SPANGLED N. P. OCKWELL	405	CHAMP	S
BANTAM (JAPANESE) C. MURPHY	416	CHAMP	
BANTAM (LANGSHAN) F. UDRIHEN	428	CHAMP	
BANTAM (LEGHORN), BLACK M. HOLMES	454	CHAMP	
BANTAM (LEGHORN), BLUE ARMSTRONG BEAS	455	CHAMP	
BANTAM (LEGHORN), BROWN N. PENNY	460	CHAMP	
BANTAM (LEGHORN), WHITE COCK OR COCKEREL N. PENNY	472	CHAMP	
BANTAM (LEGHORN), WHITE, HEN OR PULLET F. MORDEN	487	CHAMP	
BANTAM (LEGHORN), ANY OTHER COLOUR ARMSTRONG BROS	502	CHAMP	
BANTAM (LEGHORN ROSECOMB), ANY COLOUR N. PENNY	503	CHAMP	
BANTAM (PEKIN), BLACK, COCK OR COCKEREL E. CLEMENTS	531	CHAMP	
BANTAM (PEKIN), BLACK, HEN OR PULLET D. B. HOLDEN	537	CHAMP	
BANTAM (PEKIN), WHITE MRS A. MUDDILL	574	CHAMP	
BANTAM (PEKIN), BUFF MRS J. BOWEN	552	CHAMP	
BANTAM (PEKIN), ANY OTHER COLOUR E. CLEMENTS	582	CHAMP	
BANTAM (RHODE ISLAND RED), COCK OR COCKEREL MS. C. M. BRUDENELL	601	CHAMP	
BANTAM (RHODE ISLAND RED), HEN OR PULLET N. W. OVERALL	631	CHAMP	
BANTAM (ROSECOMB), COCK OR COCKEREL F. J. TYNAN	650	CHAMP	
BANTAM (ROSECOMB), HEN OR PULLET F. J. TYNAN	640	CHAMP	
BANTAM (SEBRIGHT) T. McCULLOUGH	665	CHAMP	
BANTAM (SUSSEX) M. T. PEARSON	679	CHAMP	
BANTAM (WYANDOTTE), COLUMBIAN I. MED. POLLARD	684	CHAMP	
BANTAM (WYANDOTTE), PARTRIDGE Miss F. STEVENS	695	CHAMP	
BANTAM (WYANDOTTE), SILVER PENCILLED C. T. BUTLER	700	CHAMP	
BANTAM (WYANDOTTE), WHITE, COCK OR COCKEREL D. SIMPSON	726	CHAMP	
BANTAM (WYANDOTTE), WHITE, HEN OR PULLET D. SIMPSON	732	CHAMP	
BANTAM (WYANDOTTE), ANY OTHER COLOUR I. MED. POLLARD	741	CHAMP	
BANTAM SOFT FEATHER (ANY OTHER VARIETY) R. + MRS W. ELLWOOD	753	CHAMP	

JUDGE

STEWARD

OFFICE

S

C

REGISTER

1959 ROYAL MELBOURNE SHOW : POULTRY

CLASS SECTION 112 - POULTRY

CLASS No.

AWD

CHAMPION ROSETTES AND CARDS WILL BE AWARDED FOR THE BEST BIRD IN EACH CLASS OF THE FOLLOWING SUBDIVISIONS :

PAGE 3

ENTRY DETAILS		EXHIBIT No.	AWARD	PRIZE
BANTAM SOFT FEATHER TRIO.	D. SIMPSON	775	CHAMP	
ANCONA	K. J. WATERS	782	CHAMP	
ANDALUSIAN	B. E. + R. J. METRY	795	CHAMP	
GUINEA FOWL	B. E. + R. J. METRY	803	CHAMP	
HAMBURGH, (BLACK)	S. G. ANDERSON	810	CHAMP	
HAMBURGH, (PENCILLED)	M. M. WILL	826	CHAMP	
HAMBURGH, (SILVER SPANGLED)	S. J. SMITH	838	CHAMP	
HAMBURGH, (ANY OTHER COLOUR)		ABSENT		
LEGHORN, (BROWN)	J. A. BARRON	851	CHAMP	
LEGHORN, (WHITE)	F. MORDEN	866	CHAMP	
LEGHORN, (ANY OTHER COLOUR)	L. + MISS W. GOODWIN	898	CHAMP	
MINORCA	A. S. FRANKENBERG	910	CHAMP	
POLISH	P. T. + C. J. JONES	916	CHAMP	
SILKIE, (WHITE), COCK OR COCKEREL	T. AYTON	926	CHAMP	
SILKIE (WHITE), -HEN OR PULLET	N. J. WATERS	935	CHAMP	
SILKIE (ANY OTHER COLOUR)	G. + D. SARGEANT	961	CHAMP	
WELSUMMER	C. + B. IRESON	982	CHAMP	
ANY OTHER VARIETY (LIGHT)	N. A. TYERS	987	CHAMP	
STANDARD LIGHT TRIO	P. O'BRIEN	1006	CHAMP	
O. E. C. (BLACK-RED, DARK LEG), COCK OR COCKEREL	A. N. JORGENSEN	1018	CHAMP	
O. E. C. (BLACK-RED, DARK LEG), HEN OR PULLET	W. G. S. 1005	1031	CHAMP	
O. E. C. (BLACK-RED, LIGHT LEG)	K. D. COLEMAN	1061	CHAMP	
O. E. C. (BLUE OR BLUE-RED)	A. N. JORGENSEN	1079	CHAMP	
O. E. C. (BROWN-LEG, GREY OR BIRCHEN)	G. A. FANEY	CHAMP 1103		
O. E. C. (DUCKWING)	T. HICKEY	1091	CHAMP	
O. E. C. (PILE)	A. N. JORGENSEN	1111	CHAMP	
O. E. C. (ANY OTHER COLOUR)		ABSENT		

JUDGE

STEWARD

OFFICE

S

C

SECTION 112 - POULTRY

CHAMPION ROSETTES AND CARDS WILL BE AWARDED FOR THE BEST BIRD IN EACH CLASS OF THE FOLLOWING SUBDIVISIONS :

PAGE 4

ENTRY DETAILS		EXHIBIT No.	AWARD	PRIZE	
PITT GAME (ANY COLOUR)	I. GRANT	1117	CHAMP	S	C
AUSTRALIAN GAME			ABSENT		
INDIAN GAME	S. R. LEGGE	1126	CHAMP		
MALAY GAME	R. HUNT	1151	CHAMP		
MODERN GAME, (ANY COLOUR)	SMITHSON MCFARLANE	1159	CHAMP		
AUSTRALORP, COCK OR COCKEREL	F. MORDEN	1165	CHAMP		
AUSTRALORP, HEN OR PULLET	F. MORDEN	1177	CHAMP		
BARNAVELDER	W. B. K. O'BILVIE	1198	CHAMP		
LANGSHAN, (CROAD)	MRS D. PARDY	1203	CHAMP		
LANGSHAN, (CHINESE)	E. A. BOTHALL	1217	CHAMP		
LIGHT SUSSEX, COCK OR COCKEREL	S. PARKER	1226	CHAMP		
LIGHT SUSSEX, HEN OR PULLET	S. PARKER	1230	CHAMP		
ORPINGTON, (BLACK)	M. L. HARMAN	1249	CHAMP		
ORPINGTON, (BUFF)	M. L. HARMAN	1278	CHAMP		
ORPINGTON, (ANY OTHER COLOUR)	M. L. HARMAN	1300	CHAMP		
PLYMOUTH ROCK (DARK)	C. E. MILWARD	1322	CHAMP		
PLYMOUTH ROCK (LIGHT)	R. H. J. HARDING	1346	CHAMP		
RHODE ISLAND, RED	J. F. MCKINNON	1349	CHAMP		
WYANDOTTE (GOLDEN LACED)	E. J. MCCULLOUGH	1386	CHAMP		
WYANDOTTE (SILVER LACED)	W. BINION	1397	CHAMP		
WYANDOTTE (WHITE), COCK OR COCKEREL	A. R. MACDONALD	1405	CHAMP		
WYANDOTTE (WHITE), HEN OR PULLET	M. HANSEN	1411	CHAMP		
WYANDOTTE (ANY OTHER COLOUR)	D. HOGGS	1435	CHAMP		
ANY OTHER VARIETY (HEAVY)	R. H. J. HARDING	1462	CHAMP		
STANDARD HEAVY TRIO	P. DEBATHIEN	1485	CHAMP		
ANCONA (UTILITY)	R. MCKINNON	1489	CHAMP		
AUSTRALORP, COCK OR COCKEREL (UTILITY)	F. MORDEN	1504	CHAMP		

JUDGE

STEWARD

OFFICE

S

C

CHAMPION ROSETTES AND CARDS WILL BE AWARDED FOR THE BEST BIRD IN EACH CLASS OF THE FOLLOWING SUBDIVISIONS :

ENTRY DETAILS	EXHIBIT No.	AWARD	PRIZE
AUSTRALORP, HEN OR PULLET (UTILITY) F. MORDEN	1506	CHAMP	
LANGSHAN, (CHINESE) (UTILITY) E. A. BOXHALL	1518	CHAMP	
LEGHORN, (WHITE) (UTILITY) P. UBRIGHEN	1538	CHAMP	
LEGHORN, (ANY OTHER COLOUR) (UTILITY) L + MISS W. GOODWIN	1550	CHAMP	
LIGHT SUSSEX (UTILITY) O + J. DAVIS	1556	CHAMP	
NEW HAMPSHIRE (UTILITY) W. B. K. DEILVIE	1562	CHAMP	
RHODE ISLAND RED, (COCK OR COCKEREL) (UTILITY) R. J. WAIGHT	1570	CHAMP	
RHODE ISLAND RED, (HEN OR PULLET) (UTILITY) R. ARTIS	1569	CHAMP	
UTILITY TRIO E. W. ATKINSON	1589	CHAMP	
AYLESBURY, DUCK OR DRAKE G. R. SMITH	1590	CHAMP	
BUFF ORPINGTON, DUCK OR DRAKE L. HULANBY	1660	CHAMP	
CAYUGA, DUCK OR DRAKE D + MRS G. KNEESHAW	1646	CHAMP	
INDIAN RUNNER, (WHITE), DUCK OR DRAKE R. D. CUMMING	1650	CHAMP	
INDIAN RUNNER, (ANY OTHER COLOUR), DUCK OR DRAKE J. MCCULLOUGH	1677	CHAMP	
CAMPBELL, DUCK OR DRAKE G. A. POWLES	1688	CHAMP	
MUSCOVY, DUCK OR DRAKE R. D. CUMMING	1738	CHAMP	
PEKIN, DUCK OR DRAKE R. D. CUMMING	1755	CHAMP	
ROUEN, DRAKE OR YOUNG DRAKE B. KENNA	1764	CHAMP	
ROUEN, DUCK OR YOUNG DUCK M. E. BELLS	1767	CHAMP	
ANY OTHER VARIETY DUCK OR DRAKE D + MRS G. KNEESHAW	1780	CHAMP	
GOOSE G. JONES	1833	CHAMP	
GANDER G. JONES	1828	CHAMP	
TURKEY B. E. R. J. METRY	1838	CHAMP	
HARD FEATHER BANTAM (MALE) (JUNIOR CLASSES) C. JENSEN	1801	CHAMP	
HARD FEATHER BANTAM, (FEMALE) (JUNIOR CLASSES) S. R. M.	1912	CHAMP	
SOFT FEATHER BANTAM (MALE) (JUNIOR CLASSES) J. CLARKE	1959	CHAMP	
SOFT FEATHER BANTAM (FEMALE) (JUNIOR CLASSES) S. HOLMES	1954	CHAMP	

SECTION 112 - POULTRY

CHAMPION ROSETTES AND CARDS WILL BE AWARDED FOR THE BEST

BIRD IN EACH CLASS OF THE FOLLOWING SUBDIVISIONS :

PAGE 6

ENTRY DETAILS	EXHIBIT No.	AWARD	PRIZE
LARGE FOWL, (MALE) (JUNIOR CLASSES) L. SARCEANT	2028	CHAMP	S
LARGE FOWL, (FEMALE) (JUNIOR CLASSES) INTERN C.E.G.S.	2041	CHAMP	C
INDIAN GAME (JUNIOR CLASSES) C. JENSEN	1861	CHAMP	
MODERN GAME, ANY COLOUR (JUNIOR CLASSES)	ABSENT		
O.E.G. BLACK-RED, DARK LEG (JUNIOR CLASSES) C. JENSEN	1873	CHAMP	
O.E.G. BLACK-RED, LIGHT LEG (JUNIOR CLASSES) T. BRIENE	1883	CHAMP	
O.E.G. PARTRIDGE, DARK LEG (JUNIOR CLASSES) C. JENSEN	1874	CHAMP	
O.E.G. PARTRIDGE, CLAY OR WHEATEN, LIGHT LEG (JUNIOR)	S. J. ROWE 1882	CHAMP	
O.E.G. DUCKWING, ANY COLOUR (JUNIOR CLASSES) S. J. ROWE	1899	CHAMP	
O.E.G. SPANGLE (JUNIOR CLASSES) S. HOFF	1904	CHAMP	
O.E.G. ANY OTHER COLOUR (JUNIOR CLASSES) S. J. ROWE	1912	CHAMP	
AUSTRALORP (JUNIOR CLASSES) J. CLARKE	1934	CHAMP	
LEGHORN, ANY COLOUR (JUNIOR CLASSES) S. HOLMES	1954	CHAMP	
PEKIN, ANY COLOUR (JUNIOR CLASSES) J. CLARKE	1959	CHAMP	
RHODE ISLAND-RED (JUNIOR CLASSES) MASTER G. CAYVAH	1977	CHAMP	
ROSECOMB, ANY COLOUR (JUNIOR CLASSES) MISS D. SMITH	1980	CHAMP	
WYANDOTTE, ANY COLOUR (JUNIOR CLASSES) G. J. MEDICOTT	1987	CHAMP	
ANY OTHER VARIETY, SOFT FEATHERED (JUNIOR CLASSES) S. BROWN	2012	CHAMP	
STANDARD LIGHT, HARD FEATHERED (JUNIOR CLASSES) S. J. ROWE	2022	CHAMP	
STANDARD LIGHT, SOFT FEATHERED (JUNIOR CLASSES) T. INTERN C.E.G.S.	2041	CHAMP	
STANDARD HEAVY (JUNIOR CLASSES) S. HOFF	2071	CHAMP	
WATERFOWL (JUNIOR CLASSES) C. JENSEN	2085	CHAMP	

JUDGE

STEWARD

OFFICE

S

C

Light Sussex, Hen or Pullet.
 Orpington, (Black).
 Orpington, (Buff).
 Orpington, (any other colour).
 Plymouth Rock (Dark).
 Plymouth Rock (Light).
 Rhode Island, Red.
 Wyandotte, (Golden Laced).
 Wyandotte, (Silver Laced).
 Wyandotte, (White), Cock or Cockerel.
 Wyandotte, (White), Hen or Pullet.
 Wyandotte, (any other colour).
 * Any other variety (Heavy).
 Standard Heavy Trio.

UTILITY BREEDS

Ancona.
 Australorp, Cock or Cockerel.
 Australorp, Hen or Pullet.
 Langshan, (Chinese).
 Leghorn, (White).
 Leghorn, (any other colour).
 Light Sussex.
 New Hampshire.
 Rhode Island Red, Cock or Cockerel.
 Rhode Island Red, Hen or Pullet.
 Utility Trio.

WATERFOWL

Aylesbury, Duck or Drake.
 Buff Orpington, Duck or Drake.
 Cayuga, Duck or Drake.
 Indian Runner, (White), Duck or Drake.
 Indian Runner, (any other colour), Duck or Drake.
 Campbell, Duck or Drake.
 Muscovy, Duck or Drake.
 Pekin, Duck or Drake.
 Rouen, Drake or Young Drake.
 Rouen, Duck or Young Duck.
 * Any other variety Duck or Drake.
 Goose.
 Gander.
 Turkey.

JUNIOR CLASSES

Hard Feather Bantam, (Male.)
 Hard Feather Bantam, (Female).
 Soft Feather Bantam, (Male).
 Soft Feather Bantam, (Female).
 Large Fowl, (Male.)
 Large Fowl, (Female).
 Indian Game.
 Modern Game, Any Colour.
 O.E.G., Black-Red, Dark Leg.
 O.E.G., Black-Red, Light Leg.
 O.E.G., Partridge, Dark Leg.
 O.E.G., Partridge, Clay or Wheaten, Light Leg.
 O.E.G., Duckwing, Any Colour.
 O.E.G., Spangle.
 O.E.G., Any other colour.
 Australorp.
 Leghorn, Any Colour.
 Pekin, Any Colour.
 Rhode Island Red.
 Rosecomb, Any Colour.
 Wyandotte, Any Colour.
 Any other variety, Soft Feathered.
 Standard Light, Hard Feathered.
 Standard Light, Soft Feathered.

Standard Heavy.
 Waterfowl.

* Please note that Rosettes for "any other colour" or "any other variety" means breeds or colours of breeds where Rosettes are not provided.

TROPHIES AND SPECIAL PRIZES

THE T. J. EDWARDS MEMORIAL TROPHY and SPECIAL CARD presented by the **ROYAL AGRICULTURAL SOCIETY OF VICTORIA** will be awarded for the **Champion Bird in Show.**

1031

BARASTOC STOCKFEEDS PTY.LTD. will donate \$100 for the **Champion Bird in Show.** (S001)

1031

THE R.F. SHEPPARD MEMORIAL PRIZE OF \$50 AND SPECIAL CARD, will be awarded for the **Reserve Champion Bird in Show.** (S002)

472

MRS K. BOGLE, MOONEE PONDS will donate a trophy for the **Champion Junior Exhibit in Show.**

2085

A CHAMPION CARD, CASH PRIZE OF \$20 and GOLD MEDALLION will be awarded for the **Best Bird in each of the following Sections.** (S003 – S012)

A Reserve Champion Card and Silver Medallion will also be awarded in each Section.

Hard Feather Bantams.
 Soft Feather Bantams.
 Standard Light Breeds (other than O.E.G.).
 Hard Feather Large (Game).
 Standard Heavy Breeds.
 Utility Breeds.
 Duck or Drake.
 Geese.
 Turkeys.
 Junior Classes.
 (\$90 of this prize money is donated by **E. A. WOODS**, 40 NAPIER STREET, ESSENDON, and \$20 is donated by **W. A. FINK**, FRANKSTON ROAD, CARRUM DOWNS).

D. SIMPSON will donate a cash prize of \$10 for the **Best Utility Bird.** (S013)

1504

THE LEGHORN CLUB OF VICTORIA will donate ribbons for the **Best Leghorn Bantam, Best Standard Leghorn, Best Leghorn Utility** in the Show and a cash prize of \$20 will be awarded to the **Best Rosecombed Leghorn Bantam.** (S014)

472 L/HORN B. 866 S. L/HORN 1538 U/L.H. 503 R.L. BANTAM

THE PLYMOUTH ROCK CLUB OF AUSTRALIA (Victorian Sub-Branch) will donate a Certificate and Ribbon for the **Champion Plymouth Rock** of the Show and a Certificate for the **Reserve Champion Plymouth Rock.**

CH 1322 RES. 1321

MR W. A. FINK, FRANKSTON ROAD., CARRUM DOWNS, will donate ribbons to the **Champion Black O.E.G. Bantam** and the **Champion O.E.G. (Brown-red, Grey or Birchen).**

CH 78 BLACK OEG 283 CH OEG - (BROWN RED)

THE ESSENDON POULTRY SOCIETY will donate Ribbons to the **Best Junior Bantam** and the **Best Junior Large Fowl** including Waterfowl.

CH 1954

CH 2085

MR M.G. JARVIS, M.B.E., will donate a cash prize of \$10.00 for the **Best Junior Old English Bantam.** (S015)

1912

CHELTENHAM POULTRY CLUB will donate a Ribbon for the **Best Young Bird** of the Show.

CH 472

HARD FEATHERED BANTAMS

The "FLO HARNWELL" Memorial Sash and Cash prize of \$20 presented by Mr. A. R. HARNWELL will be awarded to the Champion Indian Game Bantam. (S016)

323

THE ANNIE L. DAVIES MEMORIAL TROPHY presented by Leslie Davies for the Best Large Australorp of the Show. The trophy to be won three times by the same exhibitor before being won outright.

1165

MR T. AYTON, WEST ESSENDON, will donate \$20 cash for the Best Silkie in Open Classes. (S017)

935

VICTORIAN WATERFOWL ASSOCIATION will donate ribbons for the Champion Waterfowl and Champion Campbell.

1688

1688

THE ELIZABETH DUCK SOCIETY will donate a sash to the Champion Any Other Variety, Duck or Drake, provided the winner is an Elizabeth Duck.

1780

THE ELIZABETH DUCK SOCIETY will donate a sash to the Reserve Champion Any Other Variety Duck or Drake, provided the winner is an Elizabeth Duck.

1787

SECTION 112

HARD FEATHERED BANTAMS

Class 1 — Modern Birchen Cock.

1 Fink W A

Class 2 — Modern Birchen Hen.

2 Fink W A

Class 3 — Modern Birchen Cockerel.

No Entry

Class 4 — Modern Birchen Pullet.

3 Fink W A

Class 5 — Modern Black-Red Cock.

4 Swift C

2 5 Fink W A

6 Smith G R

N/A

Class 6 — Modern Black-Red Hen.

3 7 Swift C

1 8 Swift C

2 9 Fink W A

Class 7 — Modern Black-Red Cockerel.

10 Sibraa L A

11 Smith G R

12 Hebbberman B K & J L

13 Scammell B & Son

3 14 Pinney G J

15 Fink W A

2 16 Pinney G & D

1 17 Swift C

18 Swift C

Class 8 — Modern Black-Red Pullet.

3 19 Swift C

1 20 Swift C

21 Scammell B & Son

22 Scammell B & Son

23 Pinney G & D

2 24 Fink W A

25 Sibraa L A

26 Smith G R

Class 9 — Modern Brown-Red Cock.

1 27 Fink W A

Class 10 — Modern Brown-Red Hen.

1 28 Fink W A

Class 11 — Modern Brown-Red Cockerel.

29 Hebbberman B K & J L

Class 12 — Modern Brown-Red Pullet.

1 30 Fink W A

31 Hebbberman B K & J L

Class 13 — Modern Duckwing Cock.

1 32 Fink W A

3 33 Kelleher J A & Sons

2 34 Smith G R

Class 14 — Modern Duckwing Hen.

2 35 Kelleher J A & Sons

1 36 Fink W A

Class 15 — Modern Duckwing Cockerel.

1 37 Smith & Mc Farlane

38 Hebbberman B K & J L

2 39 Pinney G J

3 40 Fink W A

Class 16 — Modern Duckwing Pullet.

3 41 Smith & Mc Farlane

42 Smith & Mc Farlane

1 43 Fink W A

2 44 Pinney G J

45 Smith G R

Class 17 — Modern Pile Cock.

2 46 Fink W A

1 47 Swift C

Class 18 — Modern Pile Hen.

3 48 Fink W A

2 49 Swift C

1 50 Swift C

Class 19 — Modern Pile Cockerel.

51 Fink W A A

1 52 Pinney G J

53 Swift C A

54 Swift C A

55 Hebbberman B K & J L A

Class 20 — Modern Pile Pullet.

3 56 Fink W A

2 57 Swift C

1 58 Swift C

Class 21 — Modern A.O.C. Cock. (state colour)

59 Fink W A (Blue Duckwing) N/A

1 60 Pinney G J (Blue Red)

HARD FEATHERED BANTAMS

Class 22 — Modern A.O.C. Hen. (state colour).

- 1 61 Fink W A (Lemon-Blue)
 3 62 Griffiths & Wright (Wheaton)
 2 63 Pinney G J (Blue Red)

Class 23 — Modern A.O.C. Cockerel. (state colour).

- 64 Hebberman B K & J L (Lemon Blue)
 3 65 Fink W A (Lemon-Blue)
 1 66 Pinney G & D (Blue Red)
 2 67 Pinney G & D (White)

Class 24 — Modern A.O.C. Pullet. (state colour).

- 68 Hebberman B K & J L (Wheaton)
 69 Hebberman B K & J L (Lemon Blue)
 2 70 Fink W A (Lemon-Blue)
 1 71 Pinney G J (Blue Red)

Class 25 — O.E.G. Black Cock.

- 72 Carr W T
 73 Mc Callum L J } NO AWARDS

Class 26 — O.E.G. Black Hen.

- 1 74 Carr W T
 3 75 Rowe J P
 2 76 Mc Callum L J

Class 27 — O.E.G. Black Cockerel.

No Entry

Class 28 — O.E.G. Black Pullet.

- 2 77 Horton L
 1 78 Mc Callum L J
 3 79 Carr W T

Class 29 — O.E.G. Black Red Dark Leg Cock.

- 1 80 Jarvis M G
 81 Scammell B & Son N/A

Class 30 — O.E.G. Partridge Dark Leg Hen.

- 2 82 Jarvis M G
 83 Nash I
 3 84 Scammell B & Son
 85 Grant B ABSENT
 1 86 Simpson I

Class 31 — O.E.G. Black Red Dark Leg Cockerel.

- 87 Davies L
 88 Holden D B ABS
 89 Scammell B & Son
 3 90 Scammell B & Son
 2 91 Jarvis M G
 1 92 Simpson I

Class 32 — O.E.G. Partridge Dark Leg Pullet.

- 2 93 Grant B
 94 Scammell B & Son
 3 95 Scammell B & Son
 96 Retaillick C & F ABS
 97 Jarvis M G
 1 98 Jarvis M G

Class 33 — O.E.G. Black Red Light Leg Cock.

- 99 Grant B
 100 Artis P D
 1 101 Smith C
 102 Jarvis M G
 103 Woods Bros

- 3 104 Woods Bros
 105 Davies L
 2 106 Walsh R W

Class 34 — O.E.G. Clay or Wheaton Black Tail, Light Leg Hen.

- 107 Jarvis M G ABS
 108 Jarvis M G
 4 109 Jarvis M G
 110 Jarvis M G
 111 Jennings W J ABS
 112 Pinney G J
 113 Holden D B
 114 Davies L
 2 115 Davies L
 116 Davies L
 117 Woods Bros ABS
 1 118 Woods Bros
 3 119 Woods Bros
 120 Kearton A
 121 Grant B

Class 35 — O.E.G. Black Red Light Leg Cockerel.

- 122 Grant B
 5 123 Smith C
 124 Davies L
 125 Davies L
 126 Davies L
 6 127 Pinney G J
 128 Holden D B
 129 Holden D B
 130 Jarvis M G
 3 131 Jarvis M G
 132 Jarvis M G
 4 133 Jarvis M G
 134 Jarvis M G
 1 135 Woods Bros
 136 Woods Bros
 2 137 Woods Bros
 138 Artis P D
 139 Armstrong R ABS
 140 Mc Callum L J
 141 Mc Callum L J

Class 36 — O.E.G. Clay or Wheaton Black Tail, Light Leg Pullet.

- 142 Grant B
 143 Grant B
 144 Artis P D
 145 Smith C
 146 Davies L
 5 147 Mc Callum L J
 148 Jarvis M G
 3 149 Jarvis M G
 150 Jarvis M G
 151 Jarvis M G
 2 152 Jarvis M G
 4 153 Jarvis M G
 154 Woods Bros
 155 Woods Bros
 1 156 Woods Bros

Class 37 — O.E.G. Partridge Light Leg Hen.

No Entry

HARD FEATHERED BANTAMS

Class 38 — O.E.G. Partridge Light Leg Pullet.

1 157 Mc Callum L J

Class 39 — O.E.G. Blue Cock.

2 158 Carr W T

1 159 Rowe J P

Class 40 — O.E.G. Blue Hen.

160 Horton L

3 161 Carr W T

1 162 Carr W T

2 163 Carr W T

Class 41 — O.E.G. Blue Cockerel.

1 164 Carr W T

2 165 Carr W T

Class 42 — O.E.G. Blue Pullet.

3 166 Carr W T

1 167 Carr W T

2 168 Carr W T

Class 43 — O.E.G. Blue-Red Cock.

1 169 Woods Bros

170 Nash I ABS

171 Harvey W ABS

Class 44 — O.E.G. Blue-Red Hen.

3 172 Carr W T

1 173 Nash I

2 174 Jarvis M G

Class 45 — O.E.G. Blue-Red Cockerel.

175 Armstrong R ABS

176 Holden D B

177 Artis P D

2 178 Jarvis M G

1 179 Jarvis M G

180 Woods Bros

3 181 Scammell B & Son

Class 46 — O.E.G. Blue-Red Pullet.

2 182 Carr W T

1 183 Jarvis M G

Class 47 — O.E.G. Wheaten Blue Tail Hen.

184 Harvey W

185 Davies L

186 Davies L

3 187 Davies L

188 Jarvis M G

1 189 Scammell B & Son

190 Woods Bros

2 191 Artis P D

192 Artis P D

Class 48 — O.E.G. Wheaten Blue Tail Pullet.

193 Woods Bros

1 194 Woods Bros

195 Jarvis M G

196 Jarvis M G

2 197 Mc Callum L J

3 198 Mc Callum L J

199 Davies L

200 Holden D B ABS

4 201 Artis P D

202 Artis P D

Class 49 — O.E.G. Duckwing Blue Cock.

1 203 Blesbroek Ms S

2 204 Carr W T

3 205 Rowe J P

Class 50 — O.E.G. Duckwing Blue Hen.

206 Rowe J P N/A

2 207 Carr W T

1 208 Blesbroek Ms S

Class 51 — O.E.G. Duckwing Blue Cockerel.

3 209 Carr W T

1 210 Mc Callum L J

2 211 Blesbroek Ms S

Class 52 — O.E.G. Duckwing Blue Pullet.

1 212 Carr W T

213 Blesbroek Ms S ABS

214 Blesbroek Ms S N/A

Class 53 — O.E.G. Duckwing Dark Leg Cock.

2 215 Fahey G A

3 216 Jarvis M G

217 Nash I

1 218 Carr W T

Class 54 — O.E.G. Duckwing Dark Leg Hen.

219 Fahey G A ABS

2 220 Nash I

1 221 Nash I

3 222 Armstrong Bro's

223 Prichard Mrs T

Class 55 — O.E.G. Duckwing Dark Leg Cockerel.

224 Davies L

1 225 Nash I

226 Jarvis M G ABS

3 227 Prichard Mrs T

228 Prichard Mrs T

2 229 Prichard Mrs T

Class 56 — O.E.G. Duckwing Dark Leg Pullet.

230 Prichard Mrs T

231 Prichard Mrs T

3 232 Prichard Mrs T

233 Carr W T

2 234 Nash I

1 235 Nash I

236 Davies L

237 Grant B

Class 57 — O.E.G. Duckwing Light Leg Cock.

No Entry

Class 58 — O.E.G. Duckwing Light Leg Hen.

No Entry

Class 59 — O.E.G. Duckwing Light Leg Cockerel.

238 Blesbroek Ms S N/A

2 239 Blesbroek Ms S

1 240 Pinney G J

Class 60 — O.E.G. Duckwing Light Leg Pullet.

No Entry

Class 61 — O.E.G. Pile Dark Leg Cock.

No Entry

HARD FEATHERED BANTAMS

Class 62 — O.E.G. Pile Dark Leg Hen.

1 241 Rowe J P

Class 63 — O.E.G. Pile Dark Leg Cockerel.*No Entry***Class 64 — O.E.G. Pile Dark Leg Pullet.***No Entry***Class 65 — O.E.G. Pile Light Leg Cock.**1 242 Betts J
243 Betts J *ABS.***Class 66 — O.E.G. Pile Light Leg Hen.**2 244 Betts J
1 245 Rowe J P**Class 67 — O.E.G. Pile Light Leg Cockerel.**2 246 Holden D B
1 247 Rowe J P**Class 68 — O.E.G. Pile Light Leg Pullet.**3 248 Pinney G & D
2 249 Betts J
1 250 Betts J**Class 69 — O.E.G. Spangle Cock.**251 Scammell B & Son
252 Artis P D *ABS.*
2 253 Walsh R W
254 Armstrong R *ABS.*
3 255 Prichard Mrs T
1 256 Mc Callum L J**Class 70 — O.E.G. Spangle Hen.**257 Walsh R W
258 Walsh R W
259 Hobbs R
3 260 Davles L
2 261 Grant B
262 Artis P D
263 Horton L
1 264 Prichard Mrs T
265 Armstrong R *ABS.***Class 71 — O.E.G. Spangle Cockerel.**3 266 Betts J
1 267 Davles L
268 Mc Callum L J
269 Holden D B
270 Ubrihlen P
271 Walsh R W
2 272 Scammell B & Son
273 Armstrong R *ABS.*
274 Armstrong R *ABS.***Class 72 — O.E.G. Spangle Pullet.**3 275 Walsh R W
1 276 Walsh R W
2 277 Ubrihlen P
278 Grant B *ABS.*
279 Artis P D
280 Armstrong R *ABS.*
281 Armstrong R *ABS.*
282 Horton L**Class 73 — O.E.G. Brown-Red or Birchen Cock.**1 283 Carr W T
2 284 Rowe J P
285 Rowe J P *N/A***Class 74 — O.E.G. Brown-Red or Birchen Hen.**1 286 Horton L
2 287 Carr W T**Class 75 — O.E.G. Brown-Red or Birchen Cockerel.**1 288 Carr W T
289 Horton L
2 290 Davles L**Class 76 — O.E.G. Brown-Red or Birchen Pullet.**2 291 Carr W T
3 292 Carr W T
1 293 Horton L**Class 77 — O.E.G. Crele or Cuckoo Cock.**294 Carr W T *N/A***Class 78 — O.E.G. Crele or Cuckoo Hen.**

1 295 Carr W T

Class 79 — O.E.G. Crele or Cuckoo Cockerel.296 Carr W T *N/A***Class 80 — O.E.G. Crele or Cuckoo Pullet.**1 297 Carr W T
298 Carr W T *N/A***Class 81 — O.E.G. A.O.C. Cock. (state colour)**299 Rowe J P (Blue Splash) *N/A***Class 82 — O.E.G. A.O.C. Hen. (state colour)**3 300 Rowe J P (Silver Dun)
2 301 Woods Bros (Wheaten)
1 302 Jarvis M G (White)**Class 83 — O.E.G. A.O.C. Cockerel. (state colour)***No Entry***Class 84 — O.E.G. A.O.C. Pullet. (state colour).**303 Jarvis M G (White) *ABS.*
1 304 Woods Bros (Wheaten)**Class 85 — Indian Game Dark Cock.**1 305 Hill A E
2 306 Berry Dr. N**Class 86 — Indian Game Dark Hen.**1 307 Fahey G A
2 308 Hill A E
3 309 Berry Dr. N
310 Berry Dr. N**Class 87 — Indian Game Dark Cockerel.**311 Berry Dr. N *N/A*
312 Berry Dr. N *N/A*
313 Hill A E *ABS.*
1 314 Keirl B
2 315 Keirl R S & Son

SOFT FEATHERED BANTAMS

Class 88 — Indian Game Dark Pullet.

- 2 316 Fahey G A
 317 Hill A E
 1 318 Hill A E
 3 319 Berry Dr. N
 320 Berry Dr. N

Class 89 — Indian Game Jubilee Cock.

No Entry

Class 90 — Indian Game Jubilee Hen.

- 1 321 Fahey G A

Class 91 — Indian Game Jubilee Cockerel.

No Entry

Class 92 — Indian Game Jubilee Pullet.

- 2 322 Fahey G A
 1 323 Hill A E
 3 324 Keiri R S & Son
 325 Keiri B
 326 Keiri B

Class 93 — A.O.V. Cock. (state breed).

- 327 Grant B (Pitt Game Bantam) ABS
 1 328 Berry Dr. N (Austral Game)
 2 329 Berry Dr. N (Austral Game)

Class 94 — A.O.V. Hen. (state breed).

- 1 330 Berry Dr. N (Austral Game)

Class 95 — A.O.V. Cockerel. (state breed).

- 1 331 Berry Dr. N (Austral Game)
 332 Berry Dr. N (Austral Game) N/A

Class 96 — A.O.V. Pullet. (state breed).

- 1 333 Berry Dr. N (Austral Game)

Hard Feathered Bantam, Trio Classes (One male and Two females, suitably mated to produce exhibition stock. The male bird will be penned separately). Prize Money will be: First \$10.00.

Class 97 — Modern Game — Any Colour.

- 2 334 Portelli T
 1 335 Scammell B & Son

Class 98 — O.E.G. Spangle.

- 2 336 Prichard Mrs T
 1 337 Scammell B & Son
 3 338 Artis P D

Class 99 — O.E.G. Black Red.

- 1 339 Woods Bros
 340 Portelli T
 2 341 Scammell B & Son
 3 342 Artis P D
 343 Rowe J P

Class 100 — O.E.G. Duckwing.

- 1 344 Blesbroek Ms S
 2 345 Prichard Mrs T

Class 101 — A.O.V. (state breed).

- 346 Rowe J P (Lemon Blue)
 347 Rowe J P (Silver Dun)
 3 348 Keiri R S & Son (Indian Game Jubilee)

- 1 349 Keiri R S & Son (Indian Game Jubilee)
 350 Scammell B & Son (Blue Red)
 2 351 Berry Dr. N (Indian Game Dark)

SOFT FEATHERED BANTAMS

Class 102 — Ancona Cock.

- 2 352 Coombes L C
 1 353 Watters K J

Class 103 — Ancona Hen.

- 3 354 Watters K J
 1 355 Coombes L C
 2 356 Coombes L C

Class 104 — Ancona Cockerel.

- 1 357 Smith C
 2 358 Coombes L C

Class 105 — Ancona Pullet.

- 1 359 Smith C
 3 360 Coombes L C
 361 Coombes L C
 362 Coombes L C
 2 363 Armstrong Bro's
 364 Watters K J

Class 106 — Australorp Cock.

- 1 365 Underhill G
 2 366 Griffiths & Wright
 3 367 Smith C
 368 O'Rourke M P ABS

Class 107 — Australorp Hen.

- 369 O'Rourke M P ABS
 370 O'Rourke M P ABS
 1 371 Smith C
 2 372 Underhill G
 373 Dutton T ABS

Class 108 — Australorp Cockerel.

- 374 Horton L
 375 Dutton T
 3 376 Morden F
 1 377 Morden F
 378 Smith C
 2 379 Smith C
 380 Hocking P & S ABS
 381 Underhill G
 382 Davis O & J
 383 Watters N J

Class 109 — Australorp Pullet.

- 1 384 Ellwood R & Mrs W
 385 Davis O & J
 2 386 Morden F
 387 Morden F
 388 O'Rourke M P ABS
 3 389 Smith C
 390 Underhill G

Class 110 — Frizzle Cock.

- 1 391 Simpson C
 2 392 Simpson C

SOFT FEATHERED BANTAMS

Class 111 – Frizzle Hen.

- 1 393 Markham Mrs C M
 394 Girot Mrs M ABS
 2 395 Simpson C

Class 112 – Frizzle Cockerel.

- 2 396 Markham Mrs C M
 1 397 Simpson C

Class 113 – Frizzle Pullet.

- 1 398 Markham Mrs C M
 A 399 Simpson C

Class 114 – Hamburgh Silver Spangled Cock.

- 400 Anderson S G ABS
 401 Anderson S G ABS
 3 402 Anderson S G
 403 Anderson S G
 2 404 Duckworth R
 1 405 Ockwell N & K

Class 115 – Hamburgh Silver Spangled Hen.

- 2 406 Anderson S G
 1 407 Anderson S G
 3 408 Anderson S G

Class 116 – Hamburgh Silver Spangled Cockerel.

- 3 409 Duckworth R
 2 410 Anderson S G
 1 411 Anderson S G

Class 117 – Hamburgh Silver Spangled Pullet.

- 1 412 Anderson S G
 2 413 Anderson S G

Class 118 – Japanese Cock.

- 1 414 Oglivie W B K
 415 Murphy C ABS

Class 119 – Japanese Hen.

- 1 416 Murphy C
 2 417 Oglivie W B K

Class 120 – Japanese Cockerel.

- 2 418 Murphy C
 1 419 Ellis M L

Class 121 – Japanese Pullet.

- 1 420 Ellis M L

Class 122 – Langshan Cock.

- 3 421 E A Boxhall
 1 422 E A Boxhall
 2 423 Underhill G

Class 123 – Langshan Hen.

- 424 Jennings W J
 2 425 Jennings W J
 1 426 E A Boxhall
 3 427 E A Boxhall

Class 124 – Langshan Cockerel.

- 1 428 Ubrihien P
 429 Retaillick C & F
 3 430 Retaillick C & F
 4 431 Underhill G ABS
 432 Underhill G

433 James Dr. A E

2 434 James Dr. A E

Class 125 – Langshan Pullet.

- 435 Ubrihien P
 436 Jennings W J
 437 Jennings W J
 1 438 Underhill G
 439 Retaillick C & F
 440 Armstrong Bro's
 2 441 James Dr. A E
 442 James Dr. A E
 443 James Dr. A E
 3 444 James Dr. A E

Class 126 – Leghorn Black Cock.

445 Linnane D M ABS

Class 127 – Leghorn Black Hen.

- 2 446 Holmes M
 1 447 Bjorksten R, K & D

Class 128 – Leghorn Black Cockerel.

- 3 448 Holmes M
 1 449 Holmes M
 2 450 Barnes H C
 451 Griffiths & Wright ABS.

Class 129 – Leghorn Black Pullet.

- 3 452 Smith & Mc Farlane
 2 453 Barnes H C
 1 454 Holmes M

Class 130 – Leghorn Blue Cock.

No Entry

Class 131 – Leghorn Blue Hen.

- 1 455 Armstrong Bro's

Class 132 – Leghorn Blue Cockerel.

- 1 456 Barnes H C

Class 133 – Leghorn Blue Pullet.

- 1 457 Barnes H C

Class 134 – Leghorn Brown Cock.

No Entry

Class 135 – Leghorn Brown Hen.

No Entry

Class 136 – Leghorn Brown Cockerel.

- 458 Holmes M
 2 459 Penny N
 1 460 Penny N
 3 461 Smith G R

Class 137 – Leghorn Brown Pullet.

No Entry

Class 138 – Leghorn White Cock.

- 462 Coats Miss S
 463 English P E & H J
 464 Linnane D M
 2 465 Harman M L
 1 466 Penny N

SOFT FEATHERED BANTAMS

Class 139 — Leghorn White Hen.

- 1 467 Penny N
- 3 468 Coats Miss S
- 2 469 Coats Miss S
- 470 Coats Miss S
- 471 Smith G R

Class 140 — Leghorn White Cockerel.

- 1 472 Penny N
- 473 Tynan F J
- 4 474 Tynan F J
- 2 475 Scammell B & Son
- 3 476 Scammell B & Son
- 477 Barnes H C
- 478 Morden F
- 479 Morden F
- 480 Smith G R
- 481 English P E & H J
- 482 Watters N J
- 483 Coats Miss S
- 484 Souter Miss A
- 485 Souter Miss A
- 486 Souter Miss A

Class 141 — Leghorn White Pullet.

- 1 487 Morden F
- 2 488 Morden F
- 4 489 Smith G R
- 490 Scammell B & Son
- 491 Scammell B & Son
- 492 Tynan F J
- 493 Tynan F J
- 494 Barnes H C
- 495 Penny N
- 496 Penny N ABS
- 497 Coats Miss S
- 3 498 Coats Miss S
- 499 Souter Miss A
- 500 Souter Miss A
- 501 Souter Miss A

Class 142 — Leghorn Buff Cock.*No Entry***Class 143 — Leghorn Buff Hen.***No Entry***Class 144 — Leghorn Buff Cockerel.***No Entry***Class 145 — Leghorn Buff Pullet.***No Entry***Class 146 — Leghorn A.O.C. Cock. (state colour).***No Entry***Class 147 — Leghorn A.O.C. Hen. (state colour).***No Entry***Class 148 — Leghorn A.O.C. Cockerel. (state colour).***No Entry***Class 149 — Leghorn A.O.C. Pullet. (state colour).**

- 1 502 Armstrong Bro's (Pile)

Class 150 — Leghorn Rosecomb Cock, any colour.

- 1 503 Penny N

Class 151 — Leghorn Rosecomb Hen, any colour.*No Entry***Class 152 — Leghorn Rosecomb Cockerel, any colour.**

- 1 504 Holmes M

Class 153 — Leghorn Rosecomb Pullet, any colour.

- 1 505 Holmes M
- 2 506 Holmes M

Class 154 — Pekin Black Cock.

- 507 Pickles P ABS
- 1 508 Prichard Mrs T
- 2 509 Kearton A
- 510 Kearton A ABS
- 511 Kearton A ABS

Class 155 — Pekin Black Hen.

- 512 Clements E
- 1 513 Clements E
- 3 514 Clements E
- 515 Kearton A
- 2 516 Prichard Mrs T
- 517 Simpson As & Mrs S E

Class 156 — Pekin Black Cockerel.

- 518 Simpson As & Mrs S E
- 4 519 Scammell B & Son
- 3 520 Scammell B & Son
- 521 Kearton A
- 522 Kearton A
- 523 Kearton A
- 524 Muddell Mrs A
- 525 Muddell Mrs A
- 526 Pickles P
- 527 Pickles P } ABS
- 528 Pickles P
- 529 Pinney G & D
- 2 530 Clements E
- 1 531 Clements E
- 5 532 Betts J
- 533 Prichard Mrs T
- 534 Prichard Mrs T

Class 157 — Pekin Black Pullet.

- 3 535 Muddell Mrs A
- 2 536 Muddell Mrs A
- 1 537 Holden D B
- 538 Prichard Mrs T
- 539 Prichard Mrs T
- 540 Pinney G & D
- 541 Simpson As & Mrs S E
- 542 Simpson As & Mrs S E
- 543 Scammell B & Son
- 544 Scammell B & Son
- 5 545 Betts J
- 546 Pickles P ABS
- 547 Pickles P ABS
- 548 Clements E
- 4 549 Clements E
- 550 Clements E

SOFT FEATHERED BANTAMS

551 Clements E

Class 158 — Pekin Buff Cock.

1 552 Bowen Mrs J

Class 159 — Pekin Buff Hen.

553 Pickles Mrs E ABS

2 554 Bowen Mrs J

1 555 Bowen Mrs J

1 556 Simpson As & Mrs S E ABS

Class 160 — Pekin Buff Cockerel.

2 557 Bowen Mrs J

3 558 Bowen Mrs J

1 559 Bowen Mrs J

Class 161 — Pekin Buff Pullet.

560 Pickles Mrs E ABS.

2 561 Bowen Mrs J

3 562 Bowen Mrs J

563 Bowen Mrs J

1 564 Simpson As & Mrs S E

Class 162 — Pekin White Cock.*No Entry***Class 163 — Pekin White Hen.**

2 565 Shannon Mrs C

1 566 Pinney G J

567 Prichard Mrs T

3 568 Simpson As & Mrs S E

569 Muddell Mrs A

Class 164 — Pekin White Cockerel.

570 Simpson As & Mrs S E ABS

571 Hebbberman B K & J L

2 572 Pinney G J

1 573 Prichard Mrs T

Class 165 — Pekin White Pullet.

1 574 Muddell Mrs A

3 575 Prichard Mrs T

576 Hebbberman B K & J L

2 577 Simpson As & Mrs S E

578 Simpson As & Mrs S E ABS.

Class 166 — Pekin Blue Cock.*No Entry***Class 167 — Pekin Blue Hen.**

1 579 Clements E

580 Pickles Mrs E ABS

581 Pickles Mrs E ABS

Class 168 — Pekin Blue Cockerel.

1 582 Clements E

583 Pickles Mrs E ABS

Class 169 — Pekin Blue Pullet.

584 Pickles Mrs E ABS

1 585 Clements E

2 586 Simpson As & Mrs S E

Class 170 — Pekin A.O.C. Cock. (state colour).

587 Pickles P (Cuckoo)

588 Pickles P (Cuckoo)

589 Simpson As & Mrs S E (Birchen Blue) } ABS.

Class 171 — Pekin A.O.C. Hen. (state colour).

590 Pickles P (Cuckoo) ABS.

Class 172 — Pekin A.O.C. Cockerel. (state colour)

591 Simpson As & Mrs S E (Cuckoo) ABS

1 592 Simpson As & Mrs S E (Birchen)

593 Pickles P (Cuckoo) ABS

594 Pickles P (Cuckoo) ABS

Class 173 — Pekin A.O.C. Pullet. (state colour)

1 595 Simpson As & Mrs S E (Birchen)

596 Pickles P (Cuckoo) ABS

Class 174 — Rhode Island Red Cock.

3 597 Dunn D S

598 A B Clark

599 A B Clark

600 Eldridge R

1 601 Brudenell Ms C M

2 602 Worrall Gp & Sk

Class 175 — Rhode Island Red Hen.

603 Dunn D S

604 Dunn D S

605 Dunn D S

606 A B Clark

607 A B Clark

4 608 Eldridge R

609 Eldridge R

3 610 Eldridge R

611 Eldridge R

1 612 Worrall Gp & Sk

2 613 Brudenell Ms C M

614 Brudenell Ms C M

Class 176 — Rhode Island Red Cockerel.

615 Worrall Gp & Sk

616 Worrall Gp & Sk

617 Brudenell Ms C M

1 618 A B Clark

619 A B Clark

2 620 A B Clark

621 Bjorksten R, K & D

4 622 Scammell B & Son

623 Dunn D S

3 624 Overall N W

625 Overall N W

Class 177 — Rhode Island Red Pullet.

626 Dunn D S

627 Dunn D S

4 628 A B Clark

629 A B Clark

630 Eldridge R

1 631 Overall N W

632 Overall N W

2 633 Worrall Gp & Sk

3 634 Worrall Gp & Sk

635 Brudenell Ms C M

636 Brudenell Ms C M

Class 178 — Rosecomb Black Cock.

1 637 Souter Miss A

Class 179 — Rosecomb Black Hen.

3 638 Souter Miss A

2 639 Horton L

1 640 Tynan F J

SOFT FEATHERED BANTAMS

Class 180 — Rosecomb Black Cockerel.

- 641 Scammell B & Son
 642 Griffiths & Wright
 2 643 Horton L
 3 644 Horton L
 4 645 Horton L
 646 Dutton T
 647 Dutton T
 648 Dutton T
 649 Dutton T
 1 650 Tynan F J
 651 Tynan F J

Class 181 — Rosecomb Black Pullet.

- 1 652 Tynan F J
 2 653 Tynan F J
 3 654 Scammell B & Son
 655 Horton L

Class 182 — Rosecomb A.O.C. Cock. (state colour).

- 1 656 Griffiths & Wright (Blue)
 2 657 Jenkins Mrs J (White)

Class 183 — Rosecomb A.O.C. Hen. (state colour).

- 1 658 Horton L (Blue)

Class 184 — Rosecomb A.O.C. Cockerel. (state colour).

- 2 659 Horton L (Blue)
 1 660 Horton L (White)

Class 185 — Rosecomb A.O.C. Pullet. (state colour).

- 1 661 Horton L (Blue)

Class 186 — Sebright Gold Cock.

- 1 662 Mc Cullough J
 2 663 Berry Dr. N

Class 187 — Sebright Gold Hen.

- 2 664 Berry Dr. N
 1 665 Mc Cullough J
 3 666 Ayton C P

Class 188 — Sebright Gold Cockerel.

- 1 667 Berry Dr. N

Class 189 — Sebright Gold Pullet

- 1 668 Berry Dr. N

Class 190 — Sebright Silver Cock.

- 669 Pamenter Mrs D ABS

Class 191 — Sebright Silver Hen.

- 2 670 Blacker R
 1 671 Blacker R
 672 Pamenter Mrs D
 673 Pamenter Mrs D
 3 674 Pamenter Mrs D

Class 192 — Sebright Silver Cockerel.

- 1 675 Ayton C P

Class 193 — Sebright Silver Pullet.

No Entry

Class 194 — Sussex Cock.

- 2 676 Parker C J
 1 677 Pearson M T

Class 195 — Sussex Hen.

- 678 Pearson M T ABS

Class 196 — Sussex Cockerel.

- 1 679 Pearson M T
 680 Parker C J ABS

Class 197 — Sussex Pullet.

- 1 681 Parker C J
 682 Pearson M T ABS

Class 198 — Wyandotte Columbian Cock.

- 1 683 Pollerd I McD

Class 199 — Wyandotte Columbian Hen.

- 1 684 Pollerd I McD

Class 200 — Wyandotte Columbian Cockerel.

- 1 685 Pollerd I McD

Class 201 — Wyandotte Columbian Pullet.

- 1 686 Pollerd I McD

Class 202 — Wyandotte Partridge Cock.

- 687 Retallick C & F N/A

Class 203 — Wyandotte Partridge Hen.

- 2 688 Stevens Miss F
 1 689 Stevens Miss F
 3 690 Stevens Miss F
 691 Retallick C & F

Class 204 — Wyandotte Partridge Cockerel.

- 692 Retallick C & F N/A

Class 205 — Wyandotte Partridge Pullet.

- 693 Retallick C & F
 694 Retallick C & F
 1 695 Stevens Miss F
 2 696 Stevens Miss F
 3 697 Stevens Miss F

Class 206 — Wyandotte Silver Pencilled Cock.

- 2 698 Mc Sweeney B & D
 1 699 Mercieca E & M

Class 207 — Wyandotte Silver Pencilled Hen.

- 1 700 Butler C & T
 3 701 Butler C & T
 2 702 Butler C & T

Class 208 — Wyandotte Silver Pencilled Cockerel.

- 2 703 Mercieca E & M
 704 Mercieca E & M
 705 Mercieca E & M
 1 706 Mc Sweeney B & D
 3 707 Mc Sweeney B & D

Class 209 — Wyandotte Silver Pencilled Pullet.

- 708 Mc Sweeney B & D
 709 Mc Sweeney B & D
 710 Mc Sweeney B & D

SOFT FEATHERED BANTAMS

- 4 711 Greenaway F T ABS
 712 Mercleca E & M
 3 713 Butler C & T
 1 714 Butler C & T
 2 715 Butler C & T

Class 210 — Wyandotte White Cock.

- 1 716 Sibraa L A

Class 211 — Wyandotte White Hen.

- 717 Ellwood R & Mrs W ABS
 718 Simpson D ABS
 1 719 Simpson D

Class 212 — Wyandotte White Cockerel.

- 720 Ellwood R & Mrs W ABS
 721 Tynan F J
 722 Tyers N A
 3 723 Tyers N A
 724 Tyers N A
 725 Griffiths & Wright ABS
 1 726 Simpson D
 2 727 Simpson D

Class 213 — Wyandotte White Pullet.

- 2 728 Sibraa L A
 729 Tyers N A
 3 730 Tyers N A
 731 Tynan F J
 1 732 Simpson D
 733 Mercleca E & M ABS

Class 214 — Wyandotte Black Cock.

No Entry

Class 215 — Wyandotte Black Hen.

No Entry

Class 216 — Wyandotte Black Cockerel.

- 1 734 Hobbs R
 2 735 Pollerd I McD

Class 217 — Wyandotte Black Pullet.

No Entry

Class 218 — Wyandotte A.O.C. Cock. (state colour).

- 1 736 Butler C & T (Gold Laced)
 2 737 Tyers Mrs S G (Buff Columbian)

Class 219 — Wyandotte A.O.C. Hen. (state colour).

- 1 738 Butler C & T (Gold Laced)
 739 Tyers Mrs S G (Buff Columbian) ABS

Class 220 — Wyandotte A.O.C. Cockerel. (state colour).

- 1 740 Pollerd I McD (Buff)

Class 221 — Wyandotte A.O.C. Pullet. (state colour).

- 1 741 Pollerd I McD (Gold)
 2 742 Butler C & T (Gold Laced)

Class 222 — Houdan Cock.

No Entry

Class 223 — Houdan Hen.

No Entry

Class 224 — Houdan Cockerel.

No Entry

Class 225 — Houdan Pullet.

No Entry

Class 226 — Orpington Cock.

No Entry

Class 227 — Orpington Hen.

No Entry

Class 228 — Orpington Cockerel.

No Entry

Class 229 — Orpington Pullet.

No Entry

Class 230 — A.O.V. Heavy Breed Cock. (state breed)

- 743 Ellwood R & Mrs W (Barnevelder) ABS

Class 231 — A.O.V. Heavy Breed Hen. (state breed)

- 1 744 Ellwood R & Mrs W (Barnevelder)
 2 745 Smith G R (Plymouth Rock)

Class 232 — A.O.V. Heavy Breed Cockerel. (state breed)

- 3 746 Smith G R (Plymouth Rock)
 2 747 Smith G R (Plymouth Rock)
 1 748 Ellwood R & Mrs W (Barnevelder)

Class 233 — A.O.V. Heavy Breed Pullet. (state breed)

- 2 749 Dunn D S (Plymouth Rock)
 750 Dunn D S (Plymouth Rock)
 751 Dunn D S (Plymouth Rock)
 3 752 Smith G R (Plymouth Rock)
 1 753 Ellwood R & Mrs W (Barnevelder)

Class 234 — Belgium Cock.

- 1 754 Markham Mrs C M

Class 235 — Belgium Hen.

- 2 755 Jones Pt & Cj
 1 756 Jones Pt & Cj

Class 236 — Belgium Cockerel.

- 1 757 Markham Mrs C M

Class 237 — Belgium Pullet.

- 1 758 Markham Mrs C M

Class 238 — A.O.V. Light Breed Cock (state breed).

No Entry

Class 239 — A.O.V. Light Breed Hen (state breed).

No Entry

STANDARD LIGHT BREEDS

Class 240 — A.O.V. Light Breed Cockerell (state breed).

- 1 759 Pollerd I McD (Minorca)

Class 241 — A.O.V. Light Breed Pullet (state breed).

- 1 760 Tynan F J (Andalusian)

Soft Feathered Bantam, Trio Classes (One male and Two females, suitably mated to produce exhibition stock. The male bird will be penned separately). Prize Money will be; First \$10.00.

No Entry

Class 242 — Leghorn.

- 761 Metry B E & R J *ABS.*
 2 762 Jenkins Mrs J
 1 763 Scammell B & Son
 3 764 Scammell B & Son
 765 Penny N *ABS*

Class 243 — Pekin.

- 2 766 Bowen Mrs J
 3 767 Eldridge R
 1 768 Prichard Mrs T

Class 244 — Rosecomb.

- 769 Anderson S G
 2 770 Jenkins Mrs J
 1 771 Horton L

Class 245 — Wyandotte.

- 2 772 Stevens Miss F
 773 Mc Sweeney B & D
 774 Smith & Mc Farlane *ABS.*
 1 775 Simpson D
 3 776 Butler C & T

Class 246 — A.O.V. (state breed).

- 777 A B Clark (Rhode Is. Red Rose Comb)
 1 778 A B Clark (Rhode Is. Red Single Comb)
 3 779 Anderson S G (Silver Spangled Hamburg)
 780 Worrall Gp & Sk (Rhode Island Red)
 2 781 Worrall Gp & Sk (Rhode Island Red)

STANDARD LIGHT BREEDS

Class 247 — Ancona Cock.

- 782 English P E & H J
 1 783 Watters K J

Class 248 — Ancona Hen.

- 3 784 Mc Kinnon R
 785 English P E & H J *ABS*
 2 786 Hulands L
 1 787 Watters K J

Class 249 — Ancona Cockerel.

- 788 English P E & H J } *ABS*
 789 Mc Kinnon R }

Class 250 — Ancona Pullet.

- 790 English P E & H J *ABS*
 2 791 Watters K J

- 792 Linnane D M *ABS*
 1 793 Mc Kinnon R

Class 251 — Andalusian Cock.

- 1 794 Metry B E & R J

Class 252 — Andalusian Hen.

- 1 795 Metry B E & R J

Class 253 — Andalusian Cockerel.

- 3 796 Mc Cullough E J
 1 797 Tynan F J
 2 798 Tynan F J

Class 254 — Andalusian Pullet.

- 1 799 Tynan F J
 2 800 Tynan F J

Class 255 — Guinea Fowl Cock.

- 1 801 Metry B E & R J
 2 802 Girot Mrs M *ABS*

Class 256 — Guinea Fowl Hen.

- 1 803 Metry B E & R J
 804 Metry B E & R J *ABS*

Class 257 — Guinea Fowl Cockerel.

- 1 805 Metry B E & R J

Class 258 — Guinea Fowl Pullet.

- 806 Metry B E & R J

Class 259 — Hamburg Black Cock.

- 2 807 Anderson S G
 1 808 Anderson S G
 809 Anderson S G *ABS*

Class 260 — Hamburg Black Hen.

- 1 810 Anderson S G
 3 811 Anderson S G
 2 812 Anderson S G
 813 Ubrihien P

Class 261 — Hamburg Black Cockerel.

- 814 Hebbeman B K & J L *ABS*
 1 815 Anderson S G
 2 816 Ockwell N & K
 3 817 Ubrihien P
 818 Tynan F J

Class 262 — Hamburg Black Pullet.

- 3 819 Ockwell N & K
 2 820 Anderson S G
 821 Anderson S G *ABS*
 1 822 Ubrihien P

Class 263 — Hamburg Golden Pencilled Cock.

- 1 823 Will Ms M
 2 824 Mc Cullough E J

Class 264 — Hamburg Golden Pencilled Hen.

- 2 825 Blacker R
 1 826 Will Ms M

Class 265 — Hamburg Golden Pencilled Cockerel.

No Entry

STANDARD LIGHT BREEDS

Class 266 – Hamburgh Golden Pencilled Pullet.*No Entry***Class 267 – Hamburgh Silver Pencilled Cock.***No Entry***Class 268 – Hamburgh Silver Pencilled Hen.***No Entry***Class 269 – Hamburgh Silver Pencilled Cockerel.***No Entry***Class 270 – Hamburgh Silver Pencilled Pullet.***No Entry***Class 271 – Hamburgh Silver Spangled Cock.**

827 Pearson M T

3 828 Anderson S G

1 829 Anderson S G

2 830 Anderson S G

Class 272 – Hamburgh Silver Spangled Hen.

1 831 Pearson M T

832 Pearson M T

833 Anderson S G

2 834 Anderson S G

3 835 Anderson S G

Class 273 – Hamburgh Silver Spangled Cockerel.

3 836 Anderson S G

2 837 Anderson S G

1 838 Smith S J

839 Wilson G P H ABS

Class 274 – Hamburgh Silver Spangled Pullet.

840 Smith S J

3 841 Pearson M T

842 Pearson M T

843 Anderson S G

844 Anderson S G

845 Wilson G P H

846 Wilson G P H

2 847 Ockwell N & K

1 848 Ockwell N & K

4 849 Ockwell N & K

Class 275 – Hamburgh A.O.C. Cock. (state colour).*No Entry***Class 276 – Hamburgh A.O.C. Hen. (state colour).***No Entry***Class 277 – Hamburgh A.O.C. Cockerel. (state colour).***No Entry***Class 278 – Hamburgh A.O.C. Pullet. (state colour).***No Entry***Class 279 – Legbar Cock.***No Entry***Class 280 – Legbar Hen.***No Entry***Class 281 – Legbar Cockerel.***No Entry***Class 282 – Legbar Pullet.***No Entry***Class 283 – Leghorn Brown Cock.**

1 850 Mc Kinnon R

Class 284 – Leghorn Brown Hen.

1 851 Barron J A

852 Linnane D M ABS

2 853 Mc Kinnon R

Class 285 – Leghorn Brown Cockerel.

3 854 Penny Miss A & Master S

2 855 Penny Miss A & Master S

1 856 Mc Kinnon R

857 Mc Kinnon R ABS

Class 286 – Leghorn Brown Pullet.

2 858 Mc Kinnon R

3 859 Mc Kinnon R

1 860 Barron J A

Class 287 – Leghorn White Cock.*No Entry***Class 288 – Leghorn White Hen.**

861 Goodwin L & Miss W

862 Harman M L

863 Linnane D M

2 864 Walsh R W

3 865 Walsh R W

1 866 Morden F

Class 289 – Leghorn White Cockerel.

867 Morden F

3 868 Morden F

869 Tynan F J

870 Davies L

871 Harman M L

872 Ubrhien P

2 873 Goodwin L & Miss W

1 874 Goodwin L & Miss W

875 Hebbberman B K & J L

Class 290 – Leghorn White Pullet.

876 Legge S R

1 877 Legge S R

3 878 Wharton N

2 879 Morden F

880 Morden F

881 Tynan F J

882 Davies L

883 Davies L

884 Walsh R W

885 Walsh R W

886 Hebbberman B K & J L

887 Scammell B & Son

4 888 Scammell B & Son

889 Harman M L

5 890 Ubrhien P

891 Goodwin L & Miss W

892 Goodwin L & Miss W

Class 291 – Leghorn Black Cock.*No Entry*

STANDARD LIGHT BREEDS

Class 292 — Leghorn Black Hen.

- 1 893 Harman M L
2 894 Goodwin L & Miss W

Class 293 — Leghorn Black Cockerel*No Entry***Class 294 — Leghorn Black Pullet.**

- 2 895 Bjorksten R,K & D
3 896 Ubrhien P
897 Goodwin L & Miss W ABS
1 898 Goodwin L & Miss W

Class 295 — Leghorn Blue Cock.*No Entry***Class 296 — Leghorn Blue Hen.***No Entry***Class 297 — Leghorn Blue Cockerel.***No Entry***Class 298 — Leghorn Blue Pullet.**

- 1 899 Bjorksten R,K & D

Class 299 — Leghorn A.O.C. Cock, (state colour).*No Entry***Class 300 — Leghorn A.O.C. Hen, (state colour).***No Entry***Class 301 — Leghorn A.O.C. Cockerel, (state colour).***No Entry***Class 302 — Leghorn A.O.C. Pullet, (state colour).***No Entry***Class 303 — Minorca Cock.**

- 900 O'Rourke M P ABS

Class 304 — Minorca Hen.

- 2 901 Mc Cullough E J
1 902 Morden F
903 O'Rourke M P } ABS
904 O'Rourke M P

Class 305 — Minorca Cockerel.

- 2 905 Morden F
1 906 Mc Cullough E J
907 O'Rourke M P } ABS
908 O'Rourke M P

Class 306 — Minorca Pullet.

- 3 909 Morden F
1 910 Frankenberg A S
911 Greenaway F T ABS
2 912 Mc Cullough E J

Class 307 — Polish Cock.

- 1 913 Jones Pt & Cj
2 914 Jones M A

Class 308 — Polish Hen.

- 915 Girot Mrs M ABS
1 916 Jones Pt & Cj
3 917 Jones M A
2 918 Jones M A

Class 309 — Polish Cockerel.

- 1 919 Jones Pt & Cj
920 Jones M A } ABS
921 Jones M A }

Class 310 — Polish Pullet.

- 1 922 Jones M A
923 Jones M A
2 924 Jones M A
3 925 Jones Pt & Cj

Class 311 — Silkie White Cock.

- 1 926 Ayton T
3 927 Ayton T
2 928 Watters N J
929 Simpson Master B ABS
930 Muddell Miss W

Class 312 — Silkie White Hen.

- 4 931 Ayton T
3 932 Ayton T
2 933 Ayton T
934 Ayton T
1 935 Watters N J
936 Muddell Miss W
937 Muddell Miss W
938 Muddell Miss W
939 Muddell Miss W
940 Simpson Master B

Class 313 — Silkie White Cockerel.

- 1 941 Ayton T
2 942 Ayton T
3 943 Muddell Miss W
944 Davis O & J } ABS
945 Simpson Master B

Class 314 — Silkie White Pullet.

- 4 946 Ayton T
2 947 Ayton T
1 948 Ayton T
949 Ayton T
950 Blacker R
951 Blacker R
952 Muddell Miss W
953 Muddell Miss W
954 Muddell Miss W
955 Muddell Miss W
3 956 Davis O & J

Class 315 — Silkie A.O.C. Cock, (state colour).

- 1 957 Jenkins Mrs J (Black)
958 Woodhead Miss F (Brown) ABS

Class 316 — Silkie A.O.C. Hen, (state colour).

- 2 959 Penny Miss A & Master S (Partridge)
960 Woodhead Miss F (Brown) ABS
1 961 Sargeant G & D (Black)

STANDARD LIGHT BREEDS

Class 317 — Silkie A.O.C. Cockerel, (state colour).962 Simpson Master B (Brown) *ABS***Class 318 — Silkie A.O.C. Pullet, (state colour).**963 Woodhead Miss F (Brown) *ABS**2* 964 Sargeant G & D (Black)*1* 965 Sargeant G & D (Black)**Class 319 — Silkie Bearded Cock.***No Entry***Class 320 — Silkie Bearded Hen.**966 Simpson Master B *ABS***Class 321 — Silkie Bearded Cockerel.***No Entry***Class 322 — Silkie Bearded Pullet.***No Entry***Class 323 — Welsummer Cock.**967 English P E & H J *ABS***Class 324 — Welsummer Hen.***3* 968 Brown Miss E M*2* 969 Brown Miss E M970 English P E & H J *ABS**1* 971 Hulands L**Class 325 — Welsummer Cockerel.**

972 English P E & H J

973 Walker A & G

974 Walker A & G

3 975 Brown Miss E M*2* 976 Brown Miss E M*1* 977 Brown Miss E M**Class 326 — Welsummer Pullet.***3* 978 Brown Miss E M

979 Brown Miss E M

ABS 980 English P E & H J*2* 981 Ireson C & B*1* 982 Ireson C & B983 Ireson C & B *ABS***Class 327 — Campine Any Colour Cock.***1* 984 Tyers N A985 Glrot Mrs M *ABS***Class 328 — Campine Any Colour Hen.***2* 986 Tyers N A *2**1* 987 Tyers N A**Class 329 — Campine Any Colour Cockerel.***1* 988 Milward C E**Class 330 — Campine Any Colour Pullet.***2* 989 Tyers N A*1* 990 Tyers N A**Class 331 — A.O.V. Cock (state breed).***1* 991 Souter Miss A (Araucana)*2* 992 Souter Miss A (Araucana)

993 Mc Mullan Miss D (Araucana)

994 Mc Mullan Miss D (Araucana)

Class 332 — A.O.V. Hen (state breed).

995 Mc Mullan Miss D (Araucana)

3 996 Mc Mullan Miss D (Araucana)*2* 997 Mc Mullan Miss D (Araucana)

998 Mc Mullan Miss D (Araucana)

999 Souter Miss A (Araucana)

1 1000 Souter Miss A (Araucana)

1001 Souter Miss A (Araucana)

1002 Souter Miss A (Araucana) *ABS***Class 333 — A.O.V. Cockerel (state breed).***No Entry***Class 334 — A.O.V. Pullet (state breed).**1003 Souter Miss A (Araucana) *ABS**1* 1004 Souter Miss A (Araucana)1005 Frankenberg A S (Minorca) *ABS*

Standard Light Breed, Trio Classes (One male and Two females, suitably mated to produce exhibition stock. The male bird will be penned separately). Prize Money will be; First \$10.00.

Class 335 — Hamburg.*1* 1006 Ubrhien P**Class 336 — Leghorn.**1007 Ubrhien P *ABS**1* 1008 Penny Miss A & Master S**Class 337 — O.E.G.***No Entry***Class 338 — Silkie.**1009 Woodhead Miss F *ABS***Class 339 — A.O.V. (state breed).**1010 Metry B E & R J *N/A**1* 1011 Mc Cullough E J (Minorca)**HARD FEATHER LARGE (GAME)****Class 340 — O.E.G. Black-Red Dark Leg Cock.**1012 Mc Phee Jnr P W *ABS*

1013 Woods Bros

1014 Harvey W

1015 Walsh R W

1016 Holden D B *ABS**2* 1017 Jorgensen A N*1* 1018 Jorgensen A N*3* 1019 Jorgensen A N

1020 Grant I

1021 Grant I

Class 341 — O.E.G. Partridge Dark Leg Hen.

1022 Grant I

1023 Grant I

1024 Holden D B *ABS*

1025 Coleman K D

1026 Coleman K D

4 1027 Jorgensen A N *VHC**3* 1028 Jorgensen A N1029 Mc Phee Jnr P W *ABS*1030 Mc Phee Jnr P W *ABS**1* 1031 Woods Bros*2* 1032 Harvey W

1033 Hickey T

STANDARD LIGHT BREEDS

Class 342 — O.E.G. Black-Red Dark Leg Cockerel.

- 1034 Grant I *ABS*
 1035 Coleman K D
 1036 Coleman K D
 3 1037 Holden D B
 1038 Holden D B
 1039 Jorgensen A N *VHC*
 1040 Jorgensen A N
 1041 Ockwell N & K
 1042 Mc Phee Jnr P W *ABS*
 1043 Berry Dr. N
 1 1044 Berry Dr. N
 2 1045 Harvey W

Class 343 — O.E.G. Partridge Dark Leg Pullet.

- 2 1046 Ockwell N & K
 1047 Coleman K D
 1048 Coleman K D
 1049 Jorgensen A N
 1050 Jorgensen A N
 1051 Mc Phee Jnr P W *ABS*
 1052 Mc Phee Jnr P W *ABS*
 1053 Walsh R W *VHC*
 1054 Walsh R W
 1055 Harvey W
 1 1056 Pollerd I McD
 3 1057 Grant I

Class 344 — O.E.G. Black-Red Light Leg Cock*No Entry***Class 345 — O.E.G. Black-Red Light Leg Partridge Clay or Wheaten Hen.**

- 1058 Mc Phee Jnr P W *ABS*
 2 1059 Coleman K D *NO FIRST AWARD*

Class 346 — O.E.G. Black-Red Light Leg Cockerel.

- 1 1060 Coleman K D
 2 1061 Coleman K D

Class 347 — O.E.G. Black-Red Light Leg Partridge Clay or Wheaten Pullet.*No Entry***Class 348 — O.E.G. Blue or Blue A.O.C. Cock.***No Entry***Class 349 — O.E.G. Blue or Blue A.O.C. Hen.***No Entry***Class 350 — O.E.G. Blue or Blue A.O.C. Cockerel.**

- 1 1062 Grant I

Class 351 — O.E.G. Blue or Blue A.O.C. Pullet.

- 2 1063 Jorgensen A & D Whyborn

Class 352 — O.E.G. Blue Red Cock.

- 1 1064 Grant I

Class 353 — O.E.G. Blue Red Hen.

- 3 1065 Coleman K D
 1 1066 Jorgensen A N
 2 1067 Jennings W J

Class 354 — O.E.G. Blue Red Cockerel.

- 1 1068 Retallick C & F
 2 1069 Coleman K D

NO 3rd AWARD

1070 Coleman K D

Class 355 — O.E.G. Blue Red Pullet.

- 3 1071 Walsh R W
 1072 Grant I
 1073 Retallick C & F
 1074 Retallick C & F
 1075 Coleman K D
 1076 Coleman K D
 1077 Mc Phee Jnr P W } *ABS*
 1078 Mc Phee Jnr P W } *ABS*
 1 1079 Jorgensen A N
 2 1080 Jorgensen A N

Class 356 — O.E.G. Brown Red Cock.*No Entry***Class 357 — O.E.G. Brown Red Hen.***No Entry***Class 358 — O.E.G. Brown Red Cockerel.***No Entry***Class 359 — O.E.G. Brown Red Pullet.**

- 2 1081 Ubrhien P

Class 360 — O.E.G. Duckwing Cock.

- 1082 Blacker R
 2 1083 Walsh R W
 4 1084 Walsh R W
 1085 Grant I
 1 1086 Grant I
 1087 Coleman K D

Class 361 — O.E.G. Duckwing Hen.

- 1088 Blacker R
 3 1089 Coleman K D
 2 1090 Grant I
 1 1091 Hickey T

Class 362 — O.E.G. Duckwing Cockerel.

- 1 1092 Blacker R
 1093 Coleman K D
 2 1094 Coleman K D
 3 1095 Grant I
 1096 Kenna B

Class 363 — O.E.G. Duckwing Pullet.

- 1 1097 Grant I
 1098 Mc Phee Jnr P W *ABS*
 3 1099 Irving Miss J E H
 2 1100 Irving Miss J E H

Class 364 — O.E.G. Duckwing Blue Cock.*No Entry***Class 365 — O.E.G. Duckwing Blue Hen.***No Entry***Class 366 — O.E.G. Duckwing Blue Cockerel.***No Entry***Class 367 — O.E.G. Duckwing Blue Pullet.***No Entry***Class 368 — O.E.G. Grey or Birchen Cock.***No Entry*

STANDARD LIGHT BREEDS

Class 369 — O.E.G. Grey or Birchen Hen.*No Entry***Class 370 — O.E.G. Grey or Birchen Cockerel.**

- 1 1101 Smith & Mc Farlane
 2 1102 Smith & Mc Farlane

Class 371 — O.E.G. Grey or Birchen Pullet.

- 1 1103 Fahey G A
 3 1104 Jorgensen A & D Whyborn
 2 1105 Jorgensen A & D Whyborn

Class 372 — O.E.G. Pile Cock.*No Entry***Class 373 — O.E.G. Pile Hen.**

- 1106 Mc Phee Jnr P W } ABS
 1107 Mc Phee Jnr P W }
 1 1108 Hickey T
 3 1109 Coleman K D
 2 1110 Jorgensen A N

Class 374 — O.E.G. Pile Cockerel.

- 1 1111 Jorgensen A N

Class 375 — O.E.G. Pile Pullet.

- 2 1112 Jorgensen A N
 1 1113 Jorgensen A N
 1114 Mc Phee Jnr P W } ABS
 1115 Mc Phee Jnr P W }

Class 376 — O.E.G. A.O.C. Cock. (state colour).

- 1116 Mc Phee Jnr P W ABS

Class 377 — O.E.G. A.O.C. Hen. (state colour).*No Entry***Class 378 — O.E.G. A.O.C. Cockerel. (state colour).***No Entry***Class 379 — O.E.G. A.O.C. Pullet. (state colour).***No Entry***Class 380 — Pitt Game Any Colour Cock.**

- 1 1117 Grant I

Class 381 — Pitt Game Any Colour Hen.

- 1118 White D H ABS

Class 382 — Pitt Game Any Colour Cockerel.

- 1 1119 Grant I

Class 383 — Pitt Game Any Colour Pullet.

- 1 1120 Grant I
 1121 White D H ABS

Class 384 — Australian Game Cock.

- 1122 Hayes J J & Son ABS

Class 385 — Australian Game Hen.

- 1123 Hayes J J & Son ABS

Class 386 — Australian Game Cockerel.*No Entry***Class 387 — Australian Game Pullet.***No Entry***Class 388 — Indian Game Cock.**

- 1 1124 Worrall Gp & Sk
 2 1125 Hill A E

Class 389 — Indian Game Hen.

- 1 1126 Legge S R
 2 1127 Flighty Feathers Fowlery
 1128 Worrall Gp & Sk
 3 1129 Worrall Gp & Sk

Class 390 — Indian Game Cockerel.

- 1130 Scammell A C
 1131 Scammell A C
 1132 Fahey G A A
 1 1133 Hill A E
 2 1134 Flighty Feathers Fowlery

Class 391 — Indian Game Pullet.

- 1135 Flighty Feathers Fowlery A
 1 1136 Scammell A C
 2 1137 Scammell A C
 3 1138 Scammell A C
 1139 Scammell A C
 1140 Scammell A C
 1141 Scammell A C

Class 392 — Malay Game Cock.

- 2 1142 Hunt R
 1 1143 Hunt R
 3 1144 Hunt R
 1145 Hunt R

Class 393 — Malay Game Hen.

- 2 1146 Hunt R
 3 1147 Hunt R
 1 1148 Hunt R

Class 394 — Malay Game Cockerel.

- 1149 Hunt R
 2 1150 Hunt R
 1 1151 Hunt R
 3 1152 Hunt R

Class 395 — Malay Game Pullet.

- 1 1153 Kenna B
 3 1154 Hunt R
 1155 Hunt R
 2 1156 Hunt R
 1157 Hunt R

Class 396 — Modern Game, Any Colour, Cock.

- 1 1158 Smith & Mc Farlane

Class 397 — Modern Game, Any Colour, Hen.*No Entry***Class 398 — Modern Game, Any Colour, Cockerel.***No Entry***Class 399 — Modern Game, Any Colour, Pullet.**

- 1 1159 Smith & Mc Farlane

STANDARD HEAVY BREEDS

STANDARD HEAVY BREEDS

Class 400 — Australorp Cock.

- 2 1160 Atkinson E W
1 1161 Davies L

Class 401 — Australorp Hen.

- 2 1162 Davies L
1 1163 Milward C E
3 1164 Atkinson E W

Class 402 — Australorp Cockerel.

- 1 1165 Morden F
2 1166 Morden F
4 1167 Davies L
1168 Hebberman B K & J L
1169 Prichard Mrs T
1170 Scammell A C
1171 Scammell A C
1172 Muddell L C
1173 Linnane D M
3 1174 Barron J A
1175 Milward C E
1176 Goodwin L & Miss W

Class 403 — Australorp Pullet.

- 1 1177 Morden F
2 1178 Morden F
1179 Davies L
1180 Davies L
1181 Milward C E
1182 Ireson C & B
3 1183 Ireson C & B
1184 Ireson C & B
4 1185 Muddell L C
1186 Prichard Mrs T
1187 Scammell A C
1188 Scammell A C
1189 Atkinson E W
1190 Barron J A

Class 404 — Barnavelders Cock.

- 1 1191 Bunting Mrs W J
3 1192 Bunting Mrs W J
2 1193 Parker S
1194 Flighty Feathers Fowlery

Class 405 — Barnavelders Hen.

- 3 1195 Parker S
2 1196 Jenkins Mrs J
1197 Boyd Ms M A
1 1198 Oglvie W B K
1199 Flighty Feathers Fowlery A

Class 406 — Barnavelders Cockerel.

- 1 1200 Parker S

Class 407 — Barnavelders Pullet.

- 1 1201 Parker S
2 1202 Bunting Mrs W J

Class 408 — Langshan Croad Black Cock.

- 1 1203 Pardy Mrs D

Class 409 — Langshan Croad Black Hen.

- 1204 Pardy Mrs D A

Class 410 — Langshan Croad Black Cockerel.

No Entry

Class 411 — Langshan Croad Black Pullet.

- 1205 White D H A

Class 412 — Langshan Croad Blue Cock.

- 1 1206 Pardy Mrs D

Class 413 — Langshan Croad Blue Hen.

- 1207 White D H A
1 1208 Pardy Mrs D

Class 414 — Langshan Croad Blue Cockerel.

- 1209 White D H A

Class 415 — Langshan Croad Blue Pullet.

- 1210 White D H A

Class 416 — Langshan Chinese Cock.

- 1211 Girot Mrs M A
2 1212 Mercieca E & M
1 1213 Horton L

Class 417 — Langshan Chinese Hen.

- 2 1214 Horton L
1 1215 E A Boxhall
1 1216 Girot Mrs M A

Class 418 — Langshan Chinese Cockerel.

- 1 1217 E A Boxhall
2 1218 E A Boxhall
1219 Jennings W J A
3 1220 Horton L

Class 419 — Langshan Chinese Pullett.

- 1221 Mercieca E & M
2 1222 E A Boxhall
1 1223 E A Boxhall
3 1224 Horton L
1225 Jennings W J

Class 420 — Light Sussex Cock.

- 1 1226 Parker S
1227 Wilson W A
2 1228 Atkinson E W

Class 421 — Light Sussex Hen.

- 3 1229 Davis O & J
1 1230 Parker S
2 1231 Atkinson E W
1232 Wilson W

Class 422 — Light Sussex Cockerel.

- 3 1233 Davis O & J
1 1234 Atkinson E W
2 1235 Giuricin Mrs S
1236 Giuricin Mrs S
1237 Parker S

STANDARD HEAVY BREEDS

Class 423 — Light Sussex Pullet.

- 1238 Atkinson E W
 1239 Wilson W
 1240 Linnane D M
 2 1241 Parker S
 3 1242 Glurcin Mrs S
 1 1243 Glurcin Mrs S

Class 424 — Orpington Black Cock.

- 1244 White D H
 1245 Frankenberg A S } ABS
 1246 Worrall Gp & Sk } N-A
 1 1247 Duckworth R

Class 425 — Orpington Black Hen.

- 3 1248 Harman M L
 1 1249 Harman M L
 1250 White D H
 1251 Osmotherly J A
 2 1252 Frankenberg A S
 1253 Worrall Gp & Sk
 1254 Worrall Gp & Sk

Class 426 — Orpington Black Cockerel.

- 2 1255 Harman M L
 1 1256 Harman M L
 1257 White D H
 3 1258 Osmotherly J A
 1259 Frankenberg A S
 1260 Frankenberg A S A

Class 427 — Orpington Black Pullet.

- 3 1261 Worrall Gp & Sk
 1262 Worrall Gp & Sk
 1263 Osmotherly J A
 1264 Osmotherly J A
 1265 Duckworth R
 1266 White D H A
 1 1267 Harman M L
 2 1268 Harman M L
 1269 Frankenberg A S
 1270 Frankenberg A S
 1271 Frankenberg A S
 1272 Frankenberg A S

Class 428 — Orpington Buff Cock.

- 2 1273 Harding R & Mrs J
 3 1274 Hobbs Miss L
 1275 Harman M L
 1 1276 Harman M L

Class 429 — Orpington Buff Hen.

- 1277 Brown Miss E M
 1 1278 Harman M L
 1279 Harman M L
 3 1280 Harding R & Mrs J
 1281 Harding R & Mrs J
 2 1282 Hobbs Miss L
 1283 Osmotherly J A
 1284 Worrall Gp & Sk
 1285 Worrall Gp & Sk

Class 430 — Orpington Buff Cockerel.

- 1 1286 Wright R J
 2 1287 Hobbs Miss L
 3 1288 Hobbs Miss L
 1289 Harman M L
 1290 Brown Miss E M
 1291 Brown Miss E M

- 1292 Brown Miss E M
 1293 Osmotherly J A

Class 431 — Orpington Buff Pullet.

- 1294 Brown Miss E M
 1295 Brown Miss E M
 1296 Hobbs Miss L
 2 1297 Harman M L
 1 1298 Harman M L
 3 1299 Osmotherly J A

Class 432 — Orpington A.O.C. Cock (state colour).

- 1 1300 Harman M L (Blue)

Class 433 — Orpington A.O.C. Hen (state colour).

- 1 1301 Harman M L (Blue)
 2 1302 Harman M L (Blue)

Class 434 — Orpington A.O.C. Cockerel (state colour).

- 1303 Harman M L (Blue) A
 2 1304 Osmotherly J A (Blue)
 1 1305 Osmotherly J A (Blue)

Class 435 — Orpington A.O.C. Pullet (state colour).

- 2 1306 Osmotherly J A (Blue)
 1 1307 Harman M L (Blue)
 3 1308 Harman M L (Blue)

Class 436 — Plymouth Rock Barred Dark Cock.

- 3 1309 Harding R & Mrs J
 2 1310 Harding R & Mrs J
 1 1311 Milward C E

Class 437 — Plymouth Rock Barred Dark Hen.

- 3 1312 Rice R V
 1 1313 Ubrihien P
 2 1314 Smith G R
 1315 Harding R & Mrs J
 1316 Harding R & Mrs J

Class 438 — Plymouth Rock Barred Dark Cockerel.

- 1317 White D H A
 1318 Rice R V
 3 1319 Rice R V
 1320 Ubrihien P
 2 1321 Ubrihien P
 1 1322 Milward C E
 1323 Duckworth R
 1324 Smith G R
 1325 Harding R & Mrs J

Class 439 — Plymouth Rock Barred Dark Pullet.

- 1326 Cilia R
 1327 Rice R V
 3 1328 Rice R V
 2 1329 Ubrihien P
 1 1330 Ubrihien P
 1331 White D H A
 1332 Milward C E
 1333 Harding R & Mrs J
 1334 Harding R & Mrs J
 1335 Duckworth R A

Class 440 — Plymouth Rock Barred Light Cock.

- 1 1336 Harding R & Mrs J
 2 1337 Harding R & Mrs J

STANDARD HEAVY BREEDS

Class 441 — Plymouth Rock Barred Light Hen.

- 1 1338 Harding R & Mrs J
 1339 Harding R & Mrs J A
 2 1340 Duckworth R

Class 442 — Plymouth Rock Barred Light Cockerel.

- 1341 Harding R & Mrs J
 1 1342 Harding R & Mrs J
 2 1343 Cilla R
 3 1344 Duckworth R

Class 443 — Plymouth Rock Barred Light Pullet.

- 2 1345 Harding R & Mrs J
 1 1346 Harding R & Mrs J
 3 1347 Duckworth R

Class 444 — Rhode Island Red Cock.

- 1348 Artis R
 1 1349 Mc Kinnon J F
 3 1350 Ahern F. R.
 1351 Atkinson E W
 2 1352 Wright R J

Class 445 — Rhode Island Red Hen.

- 1 1353 Artis R
 2 1354 Mc Kinnon J F
 1355 Jennings W J
 1356 Jennings W J
 3 1357 Atkinson E W

Class 446 — Rhode Island Red Cockerel.

- 1358 Hebbberman B K & J L } A
 1359 Hebbberman B K & J L }
 1360 Barnes H C
 1 1361 Mc Kinnon J F
 1362 Jennings W J
 3 1363 Scammell B & Son
 1364 Atkinson E W
 2 1365 Overall N W

Class 447 — Rhode Island Red Pullet.

- 1366 Bjorksten R, K & D
 1367 Mc Kinnon J F
 1368 Mc Kinnon J F
 1 1369 Overall N W
 2 1370 Overall N W
 1371 Hebbberman B K & J L
 1372 Hebbberman B K & J L
 1373 Atkinson E W
 1374 Jennings W J
 3 1375 Barnes H C
 1376 Artis R
 1377 Artis R

Class 448 — Wyandotte Golden Laced Cock.

- 1 1378 Hobbs D
 2 1379 Mc Cullough E J

Class 449 — Wyandotte Golden Laced Hen.

- 1380 Hebbberman B K & J L A
 1 1381 Mc Cullough E J

Class 450 — Wyandotte Golden Laced Cockerel.

- 2 1382 Hobbs R
 1 1383 Mc Cullough E J

Class 451 — Wyandotte Golden Laced Pullet.

- 3 1384 Hobbs D
 2 1385 Hobbs D
 1 1386 Mc Cullough E J

Class 452 — Wyandotte Silver Laced Cock.

- 1 1387 Binlon W
 2 1388 Hobbs R
 3 1389 Hobbs R

Class 453 — Wyandotte Silver Laced Hen.

- 1 1390 Hobbs R
 1391 Hobbs D A
 2 1392 Mc Cullough E J

Class 454 — Wyandotte Silver Laced Cockerel.

- 1393 Pollerd I McD
 3 1394 Hobbs R
 1395 Milward C E
 2 1396 Binlon W
 1 1397 Binlon W

Class 455 — Wyandotte Silver Laced Pullet.

- 1398 Mc Cullough E J
 1399 Philpott A W
 1400 Hebbberman B K & J L
 2 1401 Milward C E
 1402 Binlon W
 1 1403 Hobbs R
 3 1404 Hobbs R

Class 456 — Wyandotte White Cock.

- 1 1405 Macdonald A R
 1406 Ubrihien P
 1407 Harman M L
 2 1408 Harman M L
 1409 Jennings W J
 3 1410 Haartsen M

Class 457 — Wyandotte White Hen.

- 1 1411 Haartsen M
 3 1412 Harman M L
 1413 Harman M L
 1414 Jennings W J
 1415 Jennings W J
 1416 Mc Cullough E J
 2 1417 Macdonald A R

Class 458 — Wyandotte White Cockerel.

- 1418 Hebbberman B K & J L
 1 1419 Macdonald A R
 1420 Harman M L A
 2 1421 Mc Cullough E J
 1422 Jennings W J
 1423 Haartsen M
 3 1424 Haartsen M
 1425 Hobbs D A

Class 459 — Wyandotte White Pullet.

- 1426 Haartsen M
 1 1427 Haartsen M
 1428 Haartsen M
 2 1429 Ubrihien P
 3 1430 Macdonald A R
 1431 Jennings W J
 1432 Jennings W J
 1433 Hebbberman B K & J L
 1434 Mc Cullough E J

STANDARD HEAVY BREEDS

Class 460 — Wyandotte Black Cock.

| 1435 Hobbs D

Class 461 — Wyandotte Black Hen.

A 1436 Hobbs D

| 1437 Mc Cullough E J

Class 462 — Wyandotte Black Cockerel.*No Entry***Class 463 — Wyandotte Black Pullet.**

) 1438 Mc Cullough E J

Class 464 — Wyandotte Columbian Cock.

) 1439 Mc Cullough E J

Class 465 — Wyandotte Columbian Hen.*No Entry***Class 466 — Wyandotte Columbian Cockerel.**

| 1440 Mc Cullough E J

1441 Jennings W J *N/A***Class 467 — Wyandotte Columbian Pullet.**

| 1442 Mc Cullough E J

Class 468 — Wyandotte A.O.C. Cock. (state colour).*No Entry***Class 469 — Wyandotte A.O.C. Hen. (state colour).**

| 1443 Mc Cullough E J (Buff)

Class 470 — Wyandotte A.O.C. Cockerel. (state colour).

| 1444 Mc Cullough E J (Buff)

Class 471 — Wyandotte A.O.C. Pullet. (state colour).

| 1445 Mc Cullough E J (Buff)

3 1446 Hobbs R (Partridge)

2 1447 Hobbs D (Buff)

Class 472 — Dorking Cock.1448 Flighty Feathers Fowlery *A***Class 473 — Dorking Hen.**1449 Boyd Ms M *A*

| 1450 Flighty Feathers Fowlery

Class 474 — Dorking Cockerel.*No Entry***Class 475 — Dorking Pullet.***No Entry***Class 476 — Faverolle Cock.**1451 English P E & H J *A***Class 477 — Faverolle Hen.**1452 English P E & H J *A***Class 478 — Faverolle Cockerel.**1453 Flighty Feathers Fowlery *A***Class 479 — Faverolle Pullet.**

) 1454 Flighty Feathers Fowlery

Class 480 — Frizzle Cock.

| 1455 Oglivie W B K

Class 481 — Frizzle Hen.

2 1456 Oglivie W B K

| 1457 Oglivie W B K

Class 482 — Frizzle Cockerel.*No Entry***Class 483 — Frizzle Pullet.***No Entry***Class 484 — New Hampshire Cock**

) 1458 Oglivie W B K

Class 485 — New Hampshire Hen

| 1459 Oglivie W B K

Class 486 — New Hampshire Cockerel.*No Entry***Class 487 — New Hampshire Pullet.***No Entry***Class 488 — A.O.V. Cock. (state breed).**

1460 Ahern F. R. (White Plymouth Rock)

3 1461 Ahern F. R. (White Plymouth Rock)

2 1462 Harding R & Mrs J (White Plymouth Rock)

| 1463 Harding R & Mrs J (White Plymouth Rock)

Class 489 — A.O.V. Hen. (state breed).

1464 Ahern F. R. (White Plymouth Rock)

3 1465 Ahern F. R. (White Plymouth Rock)

2 1466 Harding R & Mrs J (Plymouth Rock)

| 1467 Harding R & Mrs J (Plymouth Rock)

Class 490 — A.O.V. Cockerel. (state breed).

| 1468 Harding R & Mrs J (Plymouth Rock)

2 1469 Harding R & Mrs J (Plymouth Rock)

1470 Simpson As & Mrs S E (Plymouth Rock)

3 1471 Flighty Feathers Fowlery (Naked Neck)

Class 491 — A.O.V. Pullet. (state breed).

1472 Simpson As & Mrs S E (Plymouth Rock)

1473 Wilson W (White Sussex)

| 1474 Flighty Feathers Fowlery (Naked Neck)

3 1475 Harding R & Mrs J (Plymouth Rock)

2 1476 Harding R & Mrs J (Plymouth Rock)

Standard Heavy Breed, Trio Classes (One male and Two females, suitably mated to produce exhibition stock. The male bird will be penned separately). Prize money will be; First \$10.00.

UTILITY BREEDS

Class 492 — Australorp.*No Entry***Class 493 — Langshan.***No Entry***Class 494 — Light Sussex.**

- 2 1477 Parker S
1 1478 Atkinson E W

Class 495 — Orpington.*No Entry***Class 496 — Rhode Island.**

- 2 1479 Artis R
1 1480 Atkinson E W

Class 497 — Wyandotte.

- 1 1481 Mc Cullough E J

Class 498 — A.O.V. (state breed).

- 1482 Harding R & Mrs J (Plymouth Rock)
3 1483 Harding R & Mrs J (Plymouth Rock)
2 1484 Ubrhien P (Plymouth Rock)
1 1485 Ubrhien P (Plymouth Rock)

UTILITY BREEDS**Class 499 — Ancona Cock.**

- 1 1486 Cilla R

Class 500 — Ancona Hen.

- 1487 Mc Phee Jnr P W } ABS
1488 Mc Phee Jnr P W }
1 1489 Mc Kinnon R
2 1490 Hulands L

Class 501 — Ancona Cockerel.

- 1 1491 Hulands L
2 1492 Wright R J

Class 502 — Ancona Pullet.

- 1493 Mc Phee Jnr P W } ABS
1494 Mc Phee Jnr P W }
1495 Cilla R
1496 Cilla R
2 1497 Mc Kinnon R
3 1498 Mc Kinnon R
1 1499 Hulands L

Class 503 — Australorp Cock.

- 1 1500 Davies L

Class 504 — Australorp Hen.

- 1 1501 Davies L

Class 505 — Australorp Cockerel.

- 3 1502 Goodwin L & Miss W
2 1503 Milward C E
1 1504 Morden F

Class 506 — Australorp Pullet.

- 2 1505 Morden F
1 1506 Morden F
1507 Davies L
1508 Milward C E
3 1509 Muddell L C
1510 Atkinson E W
1511 Watters N J

Class 507 — Langshan Chinese Cock.

- 2 1512 Keiri B
1 1513 E A Boxhall

Class 508 — Langshan Chinese Hen.

- 1 1514 E A Boxhall
2 1515 Horton L
3 1516 Keiri B

Class 509 — Langshan Chinese Cockerel.

- 2 1517 E A Boxhall
1 1518 E A Boxhall
3 1519 Jennings W J

Class 510 — Langshan Chinese Pullet.

- 2 1520 Ubrhien P
1521 Keiri B
1522 Jennings W J
1523 Horton L
1 1524 E A Boxhall
3 1525 E A Boxhall

Class 511 — Leghorn White Cock.*No Entry***Class 512 — Leghorn White Hen.**

- 2 1526 Wharton N
1 1527 Wharton N
3 1528 Smith G R

Class 513 — Leghorn White Cockerel.

- 1529 Linnane D M A
3 1530 Goodwin L & Miss W
2 1531 Ubrhien P
1 1532 Morden F

Class 514 — Leghorn White Pullet.

- 1533 Goodwin L & Miss W
1534 Tynan F J
3 1535 Morden F
1536 Legge S R
2 1537 Legge S R
1 1538 Ubrhien P
1539 Wharton N
1540 Wharton N
1541 Griffiths & Wright
1542 Frankenberg A S A.
1543 Watters N J

UTILITY BREEDS

Class 515 — Leghorn A.O.C. Cock. (state colour).

1 1544 Mc Kinnon R (Brown Leghorn)

Class 516 — Leghorn A.O.C. Hen. (state colour).

1 1545 Mc Kinnon R (Brown Leghorn)

Class 517 — Leghorn A.O.C. Cockerel. (state colour).

2 1546 Penny Miss A & Master S (Brown)

3 1547 Mc Kinnon R (Brown Leghorn)

1 1548 Mc Kinnon R (Brown Leghorn)

Class 518 — Leghorn A.O.C. Pullet. (state colour).

2 1549 Goodwin L & Miss W (Black)

1 1550 Goodwin L & Miss W (Black)

3 1551 Watters N J (Black)

1552 Mc Kinnon R (Brown Leghorn)

1553 Mc Kinnon R (Brown Leghorn)

Class 519 — Light Sussex Cock.

1 1554 Hay R J

2 1555 Hay R J

Class 520 — Light Sussex Hen.

1 1556 Davis O & J

Class 521 — Light Sussex Cockerel.

1 1557 Davis O & J

1558 Jones G A

Class 522 — Light Sussex Pullet.

2 1559 Hay R J

1 1560 Hay R J

Class 523 — New Hampshire Cock.

1 1561 Webb Mrs D V

Class 524 — New Hampshire Hen.

1 1562 Ogilvie W B K

Class 525 — New Hampshire Cockerel.*No Entry***Class 526 — New Hampshire Pullet.***No Entry***Class 527 — Rhode Island Cock.**

2 1563 Mc Kinnon J F

1 1564 Atkinson E W

Class 528 — Rhode Island Hen.

3 1565 Mc Kinnon J F

2 1566 Atkinson E W

1567 Jennings W J } A

1568 Jennings W J } A

1 1569 Artis R

Class 529 — Rhode Island Cockerel.

1 1570 Wright R J

1571 Atkinson E W

3 1572 Mc Kinnon J F

1573 Mc Kinnon J F A

1574 Jennings W J

1575 Jennings W J

2 1576 Overall N W

1577 Kelsh M L A

Class 530 — Rhode Island Pullet.

1578 Artis R

1579 Kelsh M L A

1580 Jennings W J

1581 Jennings W J

2 1582 Bjorksten R, K & D

1583 Overall N W

3 1584 Overall N W

1585 Mc Kinnon J F

1586 Mc Kinnon J F

1 1587 Atkinson E W

Utility Trio Classes (One male and Two females, suitably mated to produce exhibition stock. The male bird will be penned separately). Prize Money will be: First \$10.00.

Class 531 — Utility Light Breed.*No Entry***Class 532 — Utility Heavy Breed.**

2 1588 Atkinson E W

1 1589 Atkinson E W

DUCKS**Class 533 — Aylesbury Drake.***No Entry***Class 534 — Aylesbury Duck.**

1 1590 Smith G R

1591 Cumming R D A

3 1592 Cumming R D

2 1593 Cumming R D

Class 535 — Aylesbury Young Drake.

1 1594 Smith G R

1595 Green C M A

2 1596 Cumming R D

1597 Cumming R D A

Class 536 — Aylesbury Young Duck.

2 1598 Cumming R D

3 1599 Cumming R D

Class 537 — Buff Orpington Drake.

1 1600 Harding R & Mrs J

1601 Harding R & Mrs J

3 1602 Handley L & H

1603 Mc Cullough J

2 1604 Cumming R D A

1605 Bjorksten J

1606 Bjorksten J

Class 538 — Buff Orpington Duck.

1 1607 Mc Cullough J

2 1608 Cumming R D

3 1609 Cumming R D

1610 Handley L & H

Class 539 — Buff Orpington Young Drake.

3 1611 Cumming R D

1 1612 Cumming R D

1613 Cumming R D

2 1614 Mc Cullough J

1615 Mc Cullough J

DUCKS

1616 Bjorksten J

Class 540 — Buff Orpington Young Duck.

- 1 1617 Bjorksten J
 1618 Cumming R D } A.
 1619 Cumming R D }
 3 1620 Cumming R D
 1621 Mc Cullough J
 2 1622 Mc Cullough J
 1623 Kenna Mrs C

Class 541 — Cayuga Drake.

- 1 1624 Jones G
 3 1625 Handley L & H
 2 1626 Cumming R D
 1627 Souter Miss A

Class 542 — Cayuga Duck.

- 2 1628 Cumming R D
 1629 Cumming R D
 1 1630 Handley L & H
 1631 Fitzgerald P
 1632 Pearson M T A

Class 543 — Cayuga Young Drake.

- 1633 Hebberman B K & J L A
 1 1634 Souter Miss A
 1635 Souter Miss A
 1636 Souter Miss A
 1637 Jones G
 3 1638 Jones G
 2 1639 Jones G
 1640 Cumming R D

Class 544 — Cayuga Young Duck.

- 1641 Pearson M T
 1642 Pearson M T A
 1643 Hebberman B K & J L A
 1644 Cumming R D
 1645 Kneeshaw D & Mrs G
 1 1646 Kneeshaw D & Mrs G
 3 1647 Jones G
 2 1648 Jones G

Class 545 — Indian Runner White Drake.

- 2 1649 Hulands L
 1 1650 Cumming R D

Class 546 — Indian Runner White Duck.

- 1651 Mc Cullough J
 3 1652 Cumming R D
 2 1653 Green C M
 1 1654 Hulands L

Class 547 — Indian Runner White Young Drake.

- 3 1655 Green C M
 1656 Smith G R }
 1657 Rayner E } A
 1658 Rayner E }
 2 1659 Mc Cullough J
 1 1660 Hulands L

Class 548 — Indian Runner White Young Duck.

- 3 1661 Hulands L
 1662 Smith G R A
 1 1663 Green C M
 1664 Green C M A
 1665 Cumming R D
 2 1666 Mc Cullough J

Class 549 — Indian Runner Fawn & White Drake.

- 1667 Cumming R D A
 1 1668 Vale L J & Mrs
 2 1669 Mc Cullough E J

Class 550 — Indian Runner Fawn & White Duck.

- 3 1670 Cumming R D
 2 1671 Vale L J & Mrs
 1 1672 Mc Cullough E J

Class 551 — Indian Runner Fawn & White Young Drake.

- 1 1673 Mc Cullough E J

Class 552 — Indian Runner Fawn & White Young Duck.

- 1 1674 Mc Cullough E J

Class 553 — Indian Runner A.O.C. Drake. (state colour).

- 1 1675 Handley L & H (Black)

Class 554 — Indian Runner A.O.C. Duck. (state colour).

- 1 1676 Mc Cullough E J (Fawn)

Class 555 — Indian Runner A.O.C. Young Drake. (state colour).

- 1 1677 Mc Cullough J (Fawn)
 2 1678 Jones G (Black)

Class 556 — Indian Runner A.O.C. Young Duck. (state colour).

- 1 1679 Mc Cullough E J (Fawn)

Class 557 — Khaki Campbell Drake.

- 1680 Ockwell N & K
 2 1681 Handley L & H
 1 1682 Powles G A
 1683 Cumming R D
 1684 Cumming R D A
 1685 Brown Mrs L

Class 558 — Khaki Campbell Duck.

- 3 1686 Handley L & H
 2 1687 Powles G A
 1 1688 Powles G A
 1689 Cumming R D
 1690 Kenna Mrs C
 1691 Kenna Mrs C

Class 559 — Khaki Campbell Young Drake.

- 1692 Ellis M L
 1693 Barwick Mrs T M
 3 1694 Barwick Mrs T M
 1695 Kenna Mrs C
 2 1696 Cumming R D
 1697 Duggin K G A
 1 1698 Powles G A

Class 560 — Khaki Campbell Young Duck.

- 1699 Duggin K G A
 1700 Kenna Mrs C
 1701 Kenna Mrs C
 3 1702 Ellis M L
 1703 Cumming R D
 1704 Mercleca E & M

DUCKS

- 2 1705 Powles G A
1 1706 Powles G A

Class 561 — White Campbell Drake.

- 1707 Cumming R D
3 1708 Cumming R D
2 1709 Vale L J & Mrs

Class 562 — White Campbell Duck.

- 2 1710 Vale L J & Mrs
1711 Cumming R D
3 1712 Cumming R D

Class 563 — White Campbell Young Drake.

- 1713 Vale L J & Mrs A
1714 Cumming R D
1715 Cumming R D
1716 Cumming R D
1717 Wilson W A

NO AWARDS

Class 564 — White Campbell Young Duck.

- 1718 Wilson W A
1719 Wilson W A
1720 Cumming R D
1721 Cumming R D
1722 Cumming R D
1 1723 Vale L J & Mrs

Class 565 — Muscovy, White Drake.

- 2 1724 Green C M
1 1725 Cumming R D
3 1726 Mercieca E & M
1727 Gasparotto Miss K
1728 Pardy Mrs D } A
1729 Pardy Mrs D }

Class 566 — Muscovy, White Duck.

- 2 1730 Cumming R D
1 1731 Green C M
3 1732 Gasparotto Miss K
1733 Gasparotto Miss K

Class 567 — Muscovy, White Young Drake.

- 2 1734 Green C M
1735 Green C M A
3 1736 Mercieca E & M
1 1737 Cumming R D

Class 568 — Muscovy, White Young Duck.

- 1 1738 Cumming R D
2 1739 Green C M
3 1740 Green C M
1741 Mercieca E & M
1742 Mercieca E & M
1743 Pardy Mrs D

Class 569 — Muscovy A.O.C. Drake. (state colour).

- 1 1744 Gasparotto Miss K (Black/White)

Class 570 — Muscovy A.O.C. Duck. (state colour).

No Entry

Class 571 — Muscovy A.O.C. Young Drake. (state colour).

No Entry

Class 572 — Muscovy A.O.C. Young Duck. (state colour).

No Entry

Class 573 — Pekin Drake.

- 1 1745 Kenna B
3 1746 Handley L & H
2 1747 Cumming R D
1748 Cumming R D
1749 Wright Miss L

Class 574 — Pekin Duck.

- 1 1750 Cumming R D
2 1751 Cumming R D
3 1752 Cumming R D

Class 575 — Pekin Young Drake.

- 1753 Kelsh M L A
1 1754 Jones G
3 1755 Cumming R D
2 1756 Cumming R D

Class 576 — Pekin Young Duck.

- 1 1757 Kenna B
3 1758 Jones G
1759 Kelsh M L A
2 1760 Cumming R D
1761 Cumming R D

Class 577 — Rouen Drake.

- 2 1762 Brown Mrs L
3 1763 Smith G R
1 1764 Kenna B
1765 Cumming R D

Class 578 — Rouen Duck.

- 2 1766 Kenna B
1 1767 Ellis M L
3 1768 Cumming R D

Class 579 — Rouen Young Drake.

- 2 1769 Fitzgerald P
1770 Cumming R D
1 1769A BROWN MRS. L.

Class 580 — Rouen Young Duck.

- 1771 Cumming R D
1772 Mercieca E & M
1773 Fitzgerald P
1774 Brown Mrs L
1 1775 Brown Mrs L
2 1776 Brown Mrs L

Class 581 — A.O.V. Drake. (state breed).

- 1777 Cumming R D (Saxony)
1778 Handley L & H (Elizabeth)
3 1779 Handley L & H (Elizabeth)
1 1780 Kneeshaw D & Mrs G (Elizabeth)
1781 Wilson D J (Crested)
1782 Eldridge Mrs J A (Elizabeth)
2 1783 Hull & Mc Mullan (Dark Campbell)

Class 582 — A.O.V. Duck. (state breed).

- 3 1784 Kneeshaw D & Mrs G (Elizabeth)
1785 Kneeshaw D & Mrs G (Elizabeth)
1786 Handley L & H (Elizabeth)
1 1787 Handley L & H (Elizabeth)
1788 Cumming R D (Saxony)
1789 Hull & Mc Mullan (Dark Campbell)

TURKEYS

- 2 1790 Hull & Mc Mullan (Dark Campbell)
1791 Eldridge Mrs J A (Elizabeth)

Class 583 — A.O.V. Young Drake. (state breed).

- 3 1792 Kneeshaw D & Mrs G (Elizabeth)
1793 Kneeshaw D & Mrs G (Elizabeth)
1 1794 Kneeshaw D & Mrs G (Elizabeth)
1795 Handley L & H (Elizabeth)
1796 Eldridge Mrs J A (Elizabeth)
2 1797 Wilson D J (Crested)
1798 Cumming R D (Saxony)

Class 584 — A.O.V. Young Duck. (state breed).

- 1799 Eldridge Mrs J A (Elizabeth)
1800 Kneeshaw D & Mrs G (Elizabeth)
3 1801 Kneeshaw D & Mrs G (Elizabeth)
2 1802 Kneeshaw D & Mrs G (Elizabeth)
1 1803 Cumming R D (Saxony)
1804 Cumming R D (Saxony)
1805 Handley L & H (Elizabeth)

GEESE

(Prize Money: First \$6.00.)

Class 585 — Chinese Any Age Gander.

- 1 1806 Metry B E & R J
3 1807 Metry B E & R J
2 1808 Mercleca E & M

Class 586 — Chinese Any Age Goose.

- 1 1809 Mercleca E & M
1810 Boyd Ms M
1811 Metry B E & R J
1812 Metry B E & R J } ARS.

Class 587 — Embden Gander.

- 1813 Davis O & J
1 1814 Tobin B F
2 1815 Tobin B F
1816 Mc Kenna A
1817 Mc Kenna P } A
1818 Mc Kenna A

Class 588 — Embden Goose.

- 1819 Mc Kenna P }
1820 Mc Kenna A } A
1821 Mc Kenna A }
1 1822 Tobin B F

Class 589 — Embden Young Gander.

- 1823 Mc Kenna A }
1824 Mc Kenna P }
2 1825 Mc Kenna P

Class 590 — Embden Young Goose.

- 1826 Mc Kenna P } A
1827 Mc Kenna A

Class 591 — Toulouse Gander.

- 1 1828 Jones G
1829 Tobin B F
1830 Tobin B F
2 1831 Tobin B F
3 1832 Cumming R D

Class 592 — Toulouse Goose.

- 1 1833 Jones G
3 1834 Tobin B F
2 1835 Tobin B F
1836 Davis O & J

Class 593 — Toulouse Young Gander.

No Entry

Class 594 — Toulouse Young Goose.

No Entry

Class 595 — A.O.V. Any Age Gander. (state breed).

- 1 1837 Mercleca E & M (Crested)

Class 596 — A.O.V. Any Age Goose. (state breed).

No Entry

TURKEYS

Gobbler and Hen denotes birds over 12 months of age. Tom and Poult denote birds under 12 months of age.

(Prize Money: First \$6.00.)

Class 597 — Australian Bronze Gobbler.

- 1 1838 Metry B E & R J
2 1839 Flighty Feathers Fowlery

Class 598 — Australian Bronze Hen.

- 1 1840 Flighty Feathers Fowlery
1841 Metry B E & R J A

Class 599 — Australian Bronze Tom.

- 1 1842 Flighty Feathers Fowlery

Class 600 — Australian Bronze Poult.

- 1 1843 Flighty Feathers Fowlery

Class 601 — Australian White Gobbler.

- 1 1844 Metry B E & R J

Class 602 — Australian White Hen.

No Entry

Class 603 — Australian White Tom.

No Entry

Class 604 — Australian White Poult.

No Entry

Class 605 — A.O.V. Gobbler. (state breed).

- 1 1845 Metry B E & R J
2 1846 Flighty Feathers Fowlery (Bourbon Red)
1847 Flighty Feathers Fowlery (Royal Palm) A
3 1848 Flighty Feathers Fowlery (Norfolk Black)

Class 606 — A.O.V. Hen. (state breed).

- 1849 Metry B E & R J A
1850 Flighty Feathers Fowlery (Black) N/A

TURKEYS

Class 607 — A.O.V. Tom. (state breed).

- 1851 Flighty Feathers Fowlery (Slate) **A**
 1852 Flighty Feathers Fowlery (Slate)
 1853 Flighty Feathers Fowlery (Royal Palm)

Class 608 — A.O.V. Poult. (state breed).

- 1854 Flighty Feathers Fowlery (Slate) **A**
 1855 Flighty Feathers Fowlery (Royal Palm)

JUNIOR CLASSES**JUNIOR HARD FEATHERED BANTAMS****Class 609 — Indian Game Cock.**

- 1856 Jensen C

Class 610 — Indian Game Hen.

- 1857 Jensen C
 1858 Craddock D **A**
 1859 Craddock D
 1860 Fraser Miss C

Class 611 — Indian Game Cockerel.

- 1861 Jensen C
 1862 Craddock D
 1863 Craddock D

Class 612 — Indian Game Pullet.

- 1864 Jensen C
 1865 Craddock D
 1866 Craddock D

Class 613 — Modern Game, Cock.

No Entry

Class 614 — Modern Game, Hen.

No Entry

Class 615 — Modern Game, Cockerel.

- 1867 Macdonald Bros.

Class 616 — Modern Game, Pullet.

No Entry

Class 617 — O.E.G., Black Red Dark Leg Cock.

- 1868 Sigley Master D
 1869 Sigley Master D
 1870 Rowe S J

Class 618 — O.E.G., Partridge Dark Leg Hen.

- 1871 Sigley Master D
 1872 Sigley Master D

Class 619 — O.E.G., Black-Red Dark Leg Cockerel.

- 1873 Jensen C

Class 620 — O.E.G., Partridge Dark Leg Pullet.

- 1874 Jensen C

Class 621 — O.E.G., Black Red Light Leg Cock.

- 1875 Grieve T
 1876 Hopf S
 1877 Rowe S J
 1878 Rowe S J
 1879 Rowe S J **A**

Class 622 — O.E.G., Partridge Clay or Wheaten Light Leg Hen.

- 1880 Hopf S
 1881 Jensen C
 1882 Rowe S J

Class 623 — O.E.G., Black Red Light Leg Cockerel.

- 1883 Grieve T
 1884 Jensen C
 1885 Hopf S
 1886 Hopf S
 1887 Hopf S
 1888 Rowe S J

Class 624 — O.E.G., Partridge Clay or Wheaten Light Leg Pullet.

- 1889 Grieve T
 1890 Grieve T
 1891 Hopf S
 1892 Hopf S
 1893 Hopf S
 1894 Rowe S J
 1895 Jensen C

Class 625 — O.E.G., Duckwing Any Colour Cock.

- 1896 Smith Miss D
 1897 Clinkaberry Miss J
 1898 Rowe S J

Class 626 — O.E.G., Duckwing Any Colour Hen.

- 1899 Rowe S J

Class 627 — O.E.G., Duckwing Any Colour Cockerel.

- 1900 Jensen C

Class 628 — O.E.G., Duckwing Any Colour Pullet.

- 1901 Jensen C

Class 629 — O.E.G., Spangle Cock.

- 1902 Holmes S
 1903 Rowe S **A**

Class 630 — O.E.G. Spangle Hen.

- 1904 Hopf S
 1905 Rowe S **A**

Class 631 — O.E.G. Spangle Cockerel.

- 1906 Mc Phee Miss M J
 1907 Mc Phee Miss M J **A**

Class 632 — O.E.G. Spangle Pullet.

No Entry

JUNIOR SOFT FEATHERED BANTAMS

Class 633 — O.E.G. A.O.C. Cock. (state colour).

- 1908 Mc Phee Miss M J (Blue Red) A
 1 1909 Blesbroek A (Blue)
 2 1910 Rowe S J (Pile Light Leg Splash)
 3 1911 Rowe S J (Pile Light Leg Splash)

Class 634 — O.E.G. A.O.C. Hen. (state colour).

- 1 1912 Rowe S J (Wheaten Blue Tail Light Leg)
 2 1913 Blacker R (Blue Red)
 1914 Blacker R (Blue Red)
 1915 Mc Phee Miss M J (Blue)
 1916 Mc Phee Miss M J (Blue) } A
 1917 Blesbroek A (Blue)
 3 1918 Blesbroek A (Blue)
 1919 Blesbroek A (Blue)

Class 635 — O.E.G. A.O.C. Cockerel. (state colour).

- 2 1920 Smith Miss D (Blue Red)
 1921 Jensen C (Blue Red) A
 1922 Hopf S (Blue Red)
 1 1923 Hopf S (Blue Red)
 3 1924 Rowe S J (Blue Red)

Class 636 — O.E.G. A.O.C. Pullet. (state colour).

- 1 1925 Rowe S J (Wheaten Blue Tail Light Leg)
 1926 Jensen C (Black)
 1927 Jensen C (Brown Red)
 2 1928 Blesbroek A (Blue)
 1929 Blesbroek A (Blue)
 1930 Hopf S (Blue Red) A
 3 1931 Hopf S (Blue Red)
 1932 Clinkaberry Miss J (Blue Red)
 1933 Smith Miss D (Blue Red)

JUNIOR SOFT FEATHERED BANTAMS

Class 637 — Australorp Cock.*No Entry***Class 638 — Australorp Hen.**

- 1 1934 Clarke J
 1935 Mc Ginnis Miss S A

Class 639 — Australorp Cockerel.

- 1936 Mc Phee Miss M J } A
 1937 Mc Ginnis Miss S }

Class 640 — Australorp Pullet.*No Entry***Class 641 — Leghorn Any Colour Cock.**

- 1 1938 Artis D & M
 2 1939 Hubbard A
 3 1940 Hubbard J
 1941 Hubbard R

Class 642 — Leghorn Any Colour Hen.

- 1942 Hopf S A
 1943 Hubbard A
 3 1944 Hubbard J
 2 1945 Hubbard R
 1 1946 Artis D & M

Class 643 — Leghorn Any Colour Cockerel.

- 1947 Mc Phee Miss M J A
 1948 Hubbard A
 2 1949 Hubbard J
 1 1950 Holmes S
 3 1951 Artis D & M

Class 644 — Leghorn Any Colour Pullet.

- 3 1952 Artis D & M
 2 1953 Holmes S
 1 1954 Holmes S
 1955 Mc Phee Miss M J A
 1956 Hubbard J
 1957 Hubbard R A
 1958 Hubbard A

Class 645 — Pekin Any Colour Cock.

- 1 1959 Clarke J
 2 1960 Holmes S
 3 1961 Fraser Miss C

Class 646 — Pekin Any Colour Hen.

- 1962 Medlicott A J
 1 1963 Clarke J
 1964 Vorchheimer M M } A
 1965 Vorchheimer M M }
 3 1966 Fraser Miss C
 2 1967 Clinkaberry Miss J

Class 647 — Pekin Any Colour Cockerel.

- 1968 Vorchheimer M M } A
 1969 Vorchheimer M M }

Class 648 — Pekin Any Colour Pullet.

- 2 1970 Holmes S
 1 1971 Macdonald Bros.
 1972 Vorchheimer M M } A
 1973 Vorchheimer M M }

Class 649 — Rhode Island Red Cock.

- 1 1974 Penfold B
 2 1975 Penfold B

Class 650 — Rhode Island Red Hen.

- 1 1976 Penfold B

Class 651 — Rhode Island Red Cockerel.

- 1 1977 Cayvarli Master G
 2 1978 Penfold B

Class 652 — Rhode Island Red Pullet.

- 1 1979 Cayvarli Miss H

Class 653 — Rosecomb Any Colour Cock.

- 1 1980 Smith Miss D

Class 654 — Rosecomb Any Colour Hen.*No Entry***Class 655 — Rosecomb Any Colour Cockerel.**

- 1 1981 Smith Miss D

Class 656 — Rosecomb Any Colour Pullet.*No Entry*

JUNIOR SOFT FEATHERED BANTAMS

Class 657 – Wyandotte Any Colour Cock.

1 1982 Tintern C.E.G.G.S

Class 658 – Wyandotte Any Colour Hen.3 1983 Craddock D
2 1984 Craddock D
1 1985 Tintern C.E.G.G.S**Class 659 – Wyandotte Any Colour Cockerel.**1986 Armstrong T & R A
1 1987 Medlicott A J
3 1988 Medlicott A J
2 1989 Tintern C.E.G.G.S**Class 660 – Wyandotte Any Colour Pullet.**2 1990 Medlicott A J
3 1991 Medlicott A J
1992 Armstrong T & R A
1993 Craddock D
1994 Craddock D A
1 1995 Tintern C.E.G.G.S**Class 661 – A.O.V. Cock. (state breed).**1996 Pont A M (Sussex)
3 1997 Brown S (Light Sussex)
1 1998 Brown S (Light Sussex)
2 1999 Clinkaberry Miss J (Frizzle)**Class 662 – A.O.V. Hen. (state breed).**1 2000 Brown S (Light Sussex)
2 2001 Pont A M (Sussex)
2002 Mc Phee Miss M J (Ancona) } A
2003 Mc Phee Miss M J (Ancona) }**Class 663 – A.O.V. Cockerel. (state breed).**2 2004 Brown S (Light Sussex)
1 2005 Jensen C (Sebright)
2006 Pont A M (Sussex)
3 2007 Pont A M (Sussex)
2008 Mc Phee Miss M J (Langshan) } A
2009 Mc Phee Miss M J (Ancona) }**Class 664 – A.O.V. Pullet. (state breed).**3 2010 Jensen C (Sebright)
2 2011 Clarke J (Silkie White)
1 2012 Brown S (Light Sussex)
1 2013 Mc Phee Miss M J (Langshan) A**JUNIOR LARGE FOWL****Class 665 – Standard Heavy Cock.***No Entry***Class 666 – Standard Heavy Hen.**

1 2014 Jensen C

Class 667 – Standard Heavy Cockerel.

2015 Macdonald Bros. A

Class 668 – Standard Heavy Pullet.2 2016 Hopf S
1 2017 Hopf S
2018 Macdonald Bros. A
3 2019 Jensen C**Class 669 – Standard Light Hard Feathered Cock.**~~2020 Smith Miss D~~ T. T. CLASS 673
2021 Clinkaberry Miss J A
1 2022 Rowe S J**Class 670 – Standard Light Hard Feathered Hen.**~~2023 Smith Miss D~~
~~2024 Clinkaberry Miss J~~ } TT CLASS 670**Class 671 – Standard Light Hard Feathered Cockerel.***No Entry***Class 672 – Standard Light Hard Feathered Pullet.**

1 2025 Artis Miss K

Class 673 – Standard Light Soft Feathered Cock.3 2026 Phillips S J
2027 Phillips S J
1 2028 Sargeant L
2 2020**Class 674 – Standard Light Soft Feathered Hen.**2029 Myers Miss A
2030 Sargeant L A
2 2031 Phillips S J
2032 Phillips S J
2033 Myers Miss K
2034 Tintern C.E.G.G.S
2035 Tintern C.E.G.G.S
2036 Myers Miss S**Class 675 – Standard Light Soft Feathered Cockerel.**2037 Mc Phee Miss M J A
1 2038 Phillips S J
3 2039 Phillips S J
2 2040 Phillips S J**Class 676 – Standard Light Soft Feathered Pullet.**1 2041 Tintern C.E.G.G.S
3 2042 Phillips S J
2 2043 Phillips S J**JUNIOR DUCKS****Class 677 – Khaki Campbell Drake.**3 2044 Fraser Master B
2 2045 Jensen C
1 2046 Phillipson S A**Class 678 – Khaki Campbell Duck.**1 2047 Phillipson S A
2 2048 Jensen C**Class 679 – Khaki Campbell Young Drake.***No Entry***Class 680 – Khaki Campbell Young Duck.***No Entry***Class 681 – Muscovy Drake.**3 2049 Eldridge Miss K A
1 2050 Jensen C
2 2051 Tintern C.E.G.G.S
2052 Hubbard A
2053 Hubbard R

JUNIOR LARGE FOWL

2054 Hubbard J

Class 682 – Muscovy Duck.

2055 Hubbard J

2056 Hubbard A

1 2057 Hubbard R

2058 Eldridge Miss K A

3 2059 Tintern C.E.G.G.S

2 2060 Jensen C

Class 683 – Muscovy Young Drake.

1 2061 Eldridge Miss K A

3 2062 Hubbard A

2 2063 Hubbard R

2064 Hubbard J A

Class 684 – Muscovy Young Duck.

2065 Tintern C.E.G.G.S

2066 Eldridge Miss K A

2067 Eldridge Miss K A

2 2068 Jensen C

2069 Jensen C

3 2070 Hubbard A

1 2071 Hubbard J

2072 Hubbard R

Class 685 – Rouen Drake.

2073 Woodhead Master G A

1 2074 Holmes S

Class 686 – Rouen Duck.

1 2075 Holmes S

Class 687 – Rouen Young Drake.

2076 Woodhead Master G A

Class 688 – Rouen Young Duck.*No Entry***Class 689 – A.O.V. (state breed) Drake.**

1 2077 Phillipson S A (Appleyard)

Class 690 – A.O.V. (state breed) Duck.

3 2078 Phillipson S A (Pekin)

2079 Phillipson S A (Appleyard)

2 2080 Phillipson S A (Pekin)

2081 Tintern C.E.G.G.S (White Campbell)

2082 Tintern C.E.G.G.S (White Campbell)

2083 Tintern C.E.G.G.S (White Campbell)

1 2084 Jensen C

Class 691 – A.O.V. (state breed) Young Drake.

1 2085 Jensen C

2 2086 Jensen C

3 2087 Tintern C.E.G.G.S (White Campbell)

Class 692 – A.O.V. (state breed) Young Duck.

1 2088 Tintern C.E.G.G.S (White Campbell)

2 2089 Jensen C

JUNIOR LARGE FOWL

EXHIBITORS

- Ahern F. R., 12-22 Doleen Rd, Warrandyte Vic 3113 — 1350 1460 1461 1464 1465
- Anderson S G, 18 Holyrood Ave, Strathmore Vic 3041 — 400-403 406-408 410-413 769 779 807-812 815 820 821 828-830 833-837 843 844
- Armstrong Bro'S, C/O 148 Temora St, Cootamundra NSW 2590 — 222 363 440 455 502
- Armstrong R, 417 English Ave, Lavington NSW 2641 — 139 175 254 265 273 274 280 281
- Armstrong T & R, 15 Congou St, Cootamundra NSW 2590 — 1986 1992
- Artis D & M, Rmb 7405, Timboon Vic 3268 — 1938 1946 1951 1952
- Artis Miss K, Rmb 7405, Timboon Vic 3268 — 2025
- Artis P D, Rmb 7405, Timboon Vic 3268 — 100 138 144 177 191 192 201 202 252 262 279 338 342
- Artis R, Rmb 7405, Timboon Vic 3268 — 1348 1353 1376 1377 1479 1569 1578
- Atkinson E W, Silver Hill, Mortlake Vic 3272 — 1160 1164 1189 1228 1231 1234 1238 1351 1357 1364 1373 1478 1480 1510 1564 1566 1571 1587-1589
- Ayton C P, 7/15 Forrest St, Whittlesea Vic 3757 — 666 675
- Ayton T, 84 Clifton St, West Essendon Vic 3040 — 926 927 931-934 941 942 946-949
- Barnes H C, 11 Charlotte Ave, Newcomb Vic 3219 — 450 453 456 457 477 494 1360 1375
- Barron J A, 26 Gitchell St, Corowa NSW 2646 — 851 860 1174 1190
- Barwick Mrs T M, P.O. Box 239, Ocean Grove Vic 3226 — 1693 1694
- Berry Dr. N, "Illowra" Yan Yean Rd, Plenty Vic 3090 — 306 309-312 319 320 328-333 351 663 664 667 668 1043 1044
- Betts J, 21 French St, Noble Park Vic 3174 — 242-244 249 250 266 532 545
- Biesbroek A, "Birringurra" Lorimers Lane, Dixons Creek Vic 3775 — 1909 1917-1919 1928 1929
- Biesbroek Ms S, "Birringurra" Lorimers Lane, Dixons Creek Vic 3775 — 203 208 211 213 214 238 239 344
- Binion W, 13 Vale St, Nagambie Vic 3608 — 1387 1396 1397 1402
- Bjorksten J, 43 Hurt St, Violet Town Vic 3669 — 1605 1606 1616 1617
- Bjorksten R,K & D, Cathcart Rd, Longwarry Vic 3816 — 447 621 895 899 1366 1582
- Blacker R, P.O. Box 5, Mortlake Vic 3272 — 670 671 825 950 951 1082 1088 1092 1913 1914
- Bowen Mrs J, McDonald's Lane, Riddell's Creek Vic 3431 — 552 554 555 557-559 561-563 766
- Boxhall E A, 100 Research Rd, Research Vic 3095 — 421 422 426 427 1215 1217 1218 1222 1223 1513 1514 1517 1518 1524 1525
- Boyd Ms M, P.O. Box 14, Monbulk Vic 3793 — 1197 1449 1810
- Brown Miss E M, 61 Condon St, Bendigo Vic 3550 — 968 969 975-979 1277 1290-1292 1294 1295
- Brown Mrs L, Rmb 3820 Coach Rd, Newham Vic 3442 — 1685 1762 1774-1776
- Brown S, Rmb 3820 Coach Rd, Newham Vic 3442 — 1997 1998 2000 2004 2012
- Brudenell Ms C M, P.O. Box 252, Whittlesea Vic 3757 — 601 613 614 617 635 636
- Bunting Mrs W J, "Thisletoon Stud" Sayers Rd, Tarneit Vic 3030 — 1191 1192 1202
- Butler C & T, P.O. Box 52, Berwick Vic 3806 — 700-702 713-715 736 738 742 776
- Carr W T, 36 Harbury St, Reservoir Vic 3073 — 72 74 79 158 161-168 172 182 204 207 209 212 218 233 283 287 288 291 292 294-298
- Cayvarli Master G, 17 Landy Rd, Broadmeadows Vic 3047 — 1977
- Cayvarli Miss H, 17 Landy Rd, Broadmeadows Vic 3047 — 1979
- Cilia R, 11 Mark St, St Albans Vic 3021 — 1326 1343 1486 1495 1496
- Clark A B, 12 Ryland Ave, Croydon Vic 3136 — 598 599 606 607 618-620 628 629 777 778
- Clarke J, 50 Toorak Ave, Baxter Vic 3911 — 1934 1959 1963 2011
- Clements E, 5 Sevenoaks Ave, East Rosanna Vic 3084 — 512-514 530 531 548-551 579 582 585
- Clinkaberry Miss J, 4 Shea St, Bacchus Marsh Vic 3340 — 1897 1932 1967 1999 2021 2024
- Coats Miss S, 21 O'Dowd's Rd, Warragul Vic 3820 — 462 468-470 483 497 498
- Coleman K D, C/- P.O., Raywood Vic 3570 — 1025 1026 1035 1036 1047 1048 1059-1061 1065 1069 1070 1075 1076 1087 1089 1093 1094 1109
- Coombes L C, 21 Clayton Rd, Balwyn Vic 3103 — 352 355 356 358 360-362
- Craddock D, C/- Tallarook P.O., Tallarook Vic 3659 — 1858 1859 1862 1863 1865 1866 1983 1984 1993 1994
- Cumming R D, "Jellalabad", Darlinton Vic 3271 — 1591-1593 1596-1599 1604 1608 1609 1611-1613 1618-1620 1626 1628 1629 1640 1644 1650 1652 1665 1667 1670 1683 1684 1689 1696 1703 1707 1708 1711 1712 1714-1716 1720-1722 1725 1730 1737 1738 1747 1748 1750-1752 1755 1756 1760 1761 1765 1768 1770 1771 1777 1788 1798 1803 1804 1832
- Davies L, "Greenacres" Lydiards's Rd, Euroa Vic 3666 — 87 105 114-116 124-126 146 185-187 199 224 236 260 267 290 870 882 883 1161 1162 1167 1179 1180 1500 1501 1507
- Davis O & J, 225 Larnach Rd, Baxter Vic 3911 — 382 385 944 956 1229 1233 1556 1557 1813 1836
- Duckworth R, Rsd Nangiloc Vic 3494 — 404 409 1247 1265 1323 1335 1340 1344 1347
- Duggin K G, C/O Post Office, Gumeracha SA 5233 — 1697 1699
- Dunn D S, 74 Burke St, Bulla Vic 3047 — 597 603-605 623 626 627 749-751
- Dutton T, 56 Johnston St, Newport Vic 3015 — 373 375 646-649
- Eldridge Miss K A, P/O Box 78, Alexandra Vic 3714 — 2049 2058 2061 2066 2067
- Eldridge Mrs J A, P/O Box 78, Alexandra Vic 3714 — 1782 1791 1796 1799
- Eldridge R, P/O Box 78, Alexandra Vic 3714 — 600 608-611 630 767
- Ellis M L, R.M.B. 5332, Horsham Vic 3401 — 419 420 1692 1702 1767
- Ellwood R & Mrs W, 430 Geelong Rd, West Footscray Vic 3012 — 384 717 720 743 744 748 753
- English P E & H J, R.S.D 4 McDowalls Lane, Bendigo Vic 3551 — 463 481 782 785 788 790 967 970 972 980 1451 1452
- Fahey G A, 742 Kiewa St, Albury NSW 2640 — 215 219 307 316 321 322 1103 1132
- Fink W A, 648-656 Frankston Rd, Carrum Downs Vic 3201 — 1-3 5 9 15 24 27 28 30 32 36 40 43 46 48 51 56 59 61 65 70
- Fitzgerald P, 12 Hampton Pde, West Footscray Vic 3012 — 1631 1769 1773
- Flighty Feathers Fowlery, Rmb 2115, Nagambie Vic 3608 — 1127 1134 1135 1194 1199 1448 1450 1453 1454 1471 1474 1839 1840 1842 1843 1846-1848 1850-1855
- Frankenberg A S, Lot 4 Main Rd, St Andrews Vic 3761 — 910 1005 1245 1252 1259 1260 1269-1272 1542
- Fraser Master B, "Willowhaven" Tantaraboo Rd, Willowmaven Vic 3764 — 2044
- Fraser Miss C, "Willowhaven" Tantaraboo Rd, Willowmavin Vic 3764 — 1860 1961 1966
- Gasparotto Miss K, 4 Kybrolyde Crt, Research Vic 3095 — 1727 1732 1733 1744
- Girof Mrs M, P.O. Box 197, Forbes NSW 2871 — 394 802 915 985 1211 1216
- Giuricin Mrs S, 61 Sommers Drive, Altona Green Vic 3028 — 1235 1236 1242 1243
- Goodwin L & Miss W, 573 Hovell St, Albury NSW 2640 — 861 873 874 891 892 894 897 898 1176 1502 1530 1533 1549 1550
- Grant B, 34 Moruya Drive, Grovedale Vic 3216 — 85 93 99 121 122 142 143 237 261 278 327
- Grant I, 5 Twitt St, Newcomb Vic 3219 — 1020-1023 1034 1057 1062 1064 1072 1085 1086 1090 1095 1097 1117 1119 1120
- Green C M, 25 Kimba St, Chapel Hill Qld 4069 — 1595 1653 1655 1663 1664 1724 1731 1734 1735 1739 1740
- Greenaway F T, Broadoaks Rd, Bohnock Via Taree NSW 2430 — 711 911
- Grieve T, 72 Hobson St, Newport Vic 3015 — 1875 1883 1889 1890
- Griffiths & Wright, Flat 2/30 Aberdeen St, Reservoir Vic 3073 — 62 366 451 642 656 725 1541
- Haartsen M, 44 Warrawee Rd, Mt Evelyn Vic 3796 — 1410 1411 1423 1424 1426-1428
- Handley L & H, Rmb 17995, Benalla Vic 3673 — 1602 1610 1625 1630 1675 1681 1686 1746 1778 1779 1786 1787 1795 1805
- Harding R & Mrs J, P.O. Box 175, Heathcote Vic 3523 — 1273 1280 1281 1309 1310 1315 1316 1325 1333 1334 1336-1339 1341 1342 1345 1346 1462 1463 1466-1469 1475 1476 1482 1483 1600 1601
- Harman M L, Byaduck Vic 3301 — 465 862 871 889 893 1248 1249 1255 1256 1267 1268 1275 1276 1278 1279 1289 1297 1298 1300-1303 1307 1308 1407 1408 1412 1413 1420
- Harvey W, 21 College St, Wangaratta Vic 3677 — 171 184 1014 1032 1045 1055
- Hay R J, "Airdrie", Bookar Vic 3260 — 1554 1555 1559 1560
- Hayes J J & Son, "Green Valley", Muttama NSW 2722 — 1122 1123
- Hebberman B K & J L, P O Box 1048, Naracoorte SA 5271 — 12 29 31 38 55 64 68 69 571 576 814 875 886 1168 1358 1359 1371 1372 1380 1400 1418 1433 1633 1643
- Hickey T, "Greydusk" Wellington Rd, Narre Warren East Vic 3804 — 1033 1091 1108
- Hill A E, 14 Anne Rd, Knoxfield Vic 3180 — 305 308 313 317 318 323 1125 1133

EXHIBITORS

- Hobbs D, Lot 1 Coimadai Rd, Melton Vic 3337 — 1378 1384 1385 1391 1425 1435 1436 1447
- Hobbs Miss L, Rsd Chapmans Rd, Toolernvale Vic 3337 — 1274 1282 1287 1288 1296
- Hobbs R, Rsd Chapmans Rd, Toolernvale Vic 3337 — 259 734 1382 1388-1390 1394 1403 1404 1446
- Hocking P & S, Talbot St, Quandialla NSW 2721 — 380
- Holden D B, 12 Turner St, Wonthaggi Vic 3995 — 88 113 128 129 176 200 246 269 537 1016 1024 1037 1038
- Holmes M, 24 Hurt St, Violet Town Vic 3669 — 446 448 449 454 458 504-506
- Holmes S, 1 Akuna Ave, Tallangatta Vic 3700 — 1902 1950 1953 1954 1960 1970 2074 2075
- Hopf S, P.O. Box 874, Echuca Vic 3624 — 1876 1880 1885-1887 1891-1893 1904 1922 1923 1930 1931 1942 2016 2017
- Horton L, 14 John St, Langwarrin Vic 3910 — 77 160 263 282 286 289 293 374 639 643-645 655 658-661 771 1213 1214 1220 1224 1515 1523
- Hubbard A, 1 Seymour Gve, Brighton Vic 3186 — 1939 1943 1948 1958 2052 2056 2062 2070
- Hubbard J, 1 Seymour Gve, Brighton Vic 3186 — 1940 1944 1949 1956 2054 2055 2064 2071
- Hubbard R, 1 Seymour Gve, Brighton Vic 3186 — 1941 1945 1957 2053 2057 2063 2072
- Hulands L, "Ramley", Wakool NSW 2710 — 786 971 1490 1491 1499 1649 1654 1660 1661
- Hull & Mc Mullan, R M B 4033, Tamleugh Vic 3669 — 1783 1789 1790
- Hunt R, 2A Haig St, Mornington Vic 3931 — 1142-1152 1154-1157
- Ireson C & B, "Blan-Ire" Fincks Rd, Bayles Vic 3981 — 981-983 1182-1184
- Irving Miss J E H, Erinrac, Upper Beaconsfield 3808 — 1099 1100
- James Dr. A E, P O Box 125, Lara Vic 3212 — 433 434 441-444
- Jarvis M G, 60 Jones Rd, Dandenong Vic 3175 — 80 82 91 97 98 102 107-110 130-134 148-153 174 178 179 183 188 195 196 216 226 302 303
- Jenkins Mrs J, 6 O'Neills Rd, Melton Vic 3337 — 657 762 770 957 1196
- Jennings W J, 82 Gray St, Swan Hill Vic 3585 — 111 424 425 436 437 1067 1219 1225 1355 1356 1362 1374 1409 1414 1415 1422 1431 1432 1441 1519 1522 1567 1568 1574 1575 1580 1581
- Jensen C, 2 Broad St, Westmeadows Vic 3049 — 1856 1857 1861 1864 1873 1874 1881 1884 1895 1900 1901 1921 1926 1927 2005 2010 2014 2019 2045 2048 2050 2060 2068 2069 2084-2086 2089
- Jones G, Lot 9 Reservoir Rd, Yan Yean Vic 3755 — 1558 1624 1637-1639 1647 1648 1678 1754 1758 1828 1833
- Jones M A, Heatherdale Rd, Mitcham Vic 3132 — 914 917 918 920-924
- Jones Pt & Cj, 23 Timberline Rd, Launching Place Vic 3139 — 755 756 913 916 919 925
- Jorgensen A & D Whyborn, Rmb 1086, Waaia Vic 3637 — 1063 1104 1105
- Jorgensen A N, Rmb 1086, Waaia Vic 3637 — 1017-1019 1027 1028 1039 1040 1049 1050 1066 1079 1080 1110-1113
- Kearon A, 2 Shirley Crt, East Doncaster Vic 3109 — 120 509-511 515 521-523
- Keirl B, Lot 9 Moorabool Rd, Gordon Vic 3345 — 314 325 326 1512 1516 1521
- Keirl R S & Son, 3 Doncaster St, Ascot Vale Vic 3032 — 315 324 348 349
- Kelleher J A & Sons, 2 Maroo St, Tumut NSW 2720 — 33 35
- Kelsh M L, 6 Nash St, Kapunda SA 5373 — 1577 1579 1753 1759
- Kenna B, 64 Lwr Dandenong Rd, Parkdale Vic 3195 — 1096 1153 1745 1757 1764 1766
- Kenna Mrs C, 64 Lwr Dandenong Rd, Parkdale Vic 3195 — 1623 1690 1691 1695 1700 1701
- Kneeshaw D & Mrs G, Po Box 132, Alexandra Vic 3714 — 1645 1646 1780 1784 1785 1792-1794 1800-1802
- Legge S R, 21 Coppards Rd, Newcomb Vic 3219 — 876 877 1126 1536 1537
- Linnane D M, Yarran Park, Forbes NSW 2871 — 445 464 792 852 863 1173 1240 1529
- Macdonald A R, 142 Railway Pde, Seaford Vic 3198 — 1405 1417 1419 1430
- Macdonald Bros., 142 Railway Pde, Seaford Vic 3198 — 1867 1971 2015 2018
- Markham Mrs C M, 1 Emu Pde, Broadmeadows Vic 3047 — 393 396 398 754 757 758
- Mc Callum L J, R S D Pettavel Rd, Freshwater Creek Vic 3216 — 73 76 78 140 141 147 157 197 198 210 256 268
- Mc Cullough E J, Purnim Vic 3279 — 796 824 901 906 912 1011 1379 1381 1383 1386 1392 1398 1416 1421 1434 1437-1440 1442-1445 1481 1669 1672-1674 1676 1679
- Mc Cullough J, P O Box 262, Warrnambool Vic 3280 — 662 665 1603 1607 1614 1615 1621 1622 1651 1659 1666 1677
- Mc Ginnis Miss S, R M B DoYLES Rd, Reedy Creek Vic 3658 — 1935 1937
- Mc Kenna A, Purnim, Via Warrnambool Vic 3279 — 1816 1818 1820 1821 1823 1827
- Mc Kenna P, Purnim, Via Warrnambool Vic 3279 — 1817 1819 1824-1826
- Mc Kinnon J F, South Ecklin Vic 3265 — 1349 1354 1361 1367 1368 1563 1565 1572 1573 1585 1586
- Mc Kinnon R, R M B 1187, Terang Vic 3264 — 784 789 793 850 853 856-859 1489 1497 1498 1544 1545 1547 1548 1552 1553
- Mc Mullan Miss D, R M B 4033, Tamleugh Vic 3669 — 993-998
- Mc Phee Miss M J, 26 Gambier St, Apollo Bay Vic 3233 — 1906-1908 1915 1916 1936 1947 1955 2002 2003 2008 2009 2013 2037
- Mc Phee Jnr P W, 26 Gambier St, Apollo Bay Vic 3233 — 1012 1029 1030 1042 1051 1052 1058 1077 1078 1098 1106 1107 1114-1116 1487 1488 1493 1494
- Mc Sweeney B & D, 39 Fosters Rd, Keilor Park Vic 3042 — 698 706-710 773
- Medlicott A J, 9 Laurie St, Newport Vic 3015 — 1962 1987 1988 1990 1991
- Mercieca E & M, R S D Fish Point, Via Lake Boga Vic 3584 — 699 703-705 712 733 1212 1221 1704 1726 1736 1741 1742 1772 1808 1809 1837
- Metry B E & R J, Cedaroo, Conness Rd, Table Top NSW 2640 — 761 794 795 801 803-806 1010 1806 1807 1811 1812 1838 1841 1844 1845 1849
- Milward C E, Grenville Park, Pakenham South Vic 3810 — 988 1163 1175 1181 1311 1322 1332 1395 1401 1503 1508
- Morden F, C/- 51 New St, Ringwood Vic 3134 — 376 377 386 387 478 479 487 488 866-868 879 880 902 905 909 1165 1166 1177 1178 1504-1506 1532 1535
- Muddell L C, 430 Harfleur St, Deniliquin NSW 2710 — 1172 1185 1509
- Muddell Miss W, 430 Harfleur St, Deniliquin NSW 2710 — 930 936-939 943 952-955
- Muddell Mrs A, 430 Harfleur St, Deniliquin NSW 2710 — 524 525 535 536 569 574
- Murphy C, 49 Salisbury St, Benalla Vic 3672 — 415 416 418
- Myers Miss A, 455 Broadgully Rd, Diamond Creek Vic 3089 — 2029
- Myers Miss K, 455 Broadgully Rd, Diamond Creek Vic 3089 — 2033
- Myers Miss S, 455 Broadgully Rd, Diamond Creek Vic 3089 — 2036
- Nash I, 38 Hoffmans Rd, West Essendon Vic 3040 — 83 170 173 217 220 221 225 234 235
- O'Rourke M P, P O Box 274, Baulkham Hills NSW 2153 — 368-370 388 900 903 904 907 908
- Ockwell N & K, 18 Camerons Rd, Healesville Vic 3777 — 405 816 819 847-849 1041 1046 1680
- Ogilvie W B K, 105 Mountain View Rd, Hurstbridge Vic 3099 — 414 417 1198 1455-1459 1562
- Osmotherly J A, Langrigg Hall Rmb 2018, Yarrawonga Vic 3730 — 1251 1258 1263 1264 1283 1293 1299 1304-1306
- Overall N W, 17 Mansfield Ave, Sunshine Vic 3020 — 624 625 631 632 1365 1369 1370 1576 1583 1584
- Pamenter Mrs D, P.O. Box 306, Lilydale Vic 3140 — 669 672-674
- Pardy Mrs D, 350-352 Pound Rd, Narre Warren Vic 3805 — 1203 1204 1206 1208 1728 1729 1743
- Parker C J, "Longford" Rsd, Mortlake Vic 3272 — 676 680 681
- Parker S, "Longford" Rsd, Mortlake Vic 3272 — 1193 1195 1200 1201 1226 1230 1237 1241 1477
- Pearson M T, Princes Way, Drouin Vic 3818 — 677-679 682 827 831 832 841 842 1632 1641 1642
- Penfold B, 58 Charles St, Kew Vic 3101 — 1974-1976 1978
- Penny Miss A & Master S, 8 Main St, Myrning Vic 3341 — 854 855 959 1008 1546
- Penny N, 8 Main St, Myrning Vic 3341 — 459 460 466 467 472 495 496 503 765
- Phillipson S A, Box 99, Upper Beaconsfield Vic 3808 — 2046 2047 2077-2080
- Phillips S J, P.O. Box 504, Eltham Vic 3095 — 2026 2027 2031 2032 2038-2040 2042 2043
- Philpott A W, River Rd, Moruya NSW 2537 — 1399
- Pickles Mrs E, Yarrawalla East Rd, Mitiamo Vic 3573 — 553 560 580 581 583 584
- Pickles P, Yarrawalla East Rd, Mitiamo Vic 3573 — 507 526-528 546 547 587 588 590 593 594 596
- Pinney G & D, 6 Pardey St, Temora NSW 2666 — 16 23 66 67 248 529 540
- Pinney G J, 155 Kitchener Rd, Temora NSW 2666 — 14 39 44 52 60 63 71 112 127 240 566 572
- Pollard I McD, 58 Caldwell's Rd, Eaglehawk Vic 3556 — 683-686 735 740 741 759 1056 1393
- Pont A M, 46 Charles St, Kew Vic 3101 — 1996 2001 2006 2007
- Portelli T, 22 Curtin St, St Albans Vic 3021 — 334 340
- Powles G A, "Wirrengulla", Katamatite Vic 3649 — 1682 1687 1688 1698 1705 1706
- Prichard Mrs T, Rmb 4118, Tallangatta Vic 3700 — 223 227-232 255 264 336 345 508 516 533 534 538 539 567 573 575 768 1169 1186
- Rayner E, P.O. Box 57, Mowbray Heights Tas 7248 — 1657 1658
- Retallick C & F, 34 Winifred St, Oak Park Vic 3046 — 96 429 430 439 687 691-694 1068 1073 1074

EXHIBITORS

Wright R J, 39 Felix Cres, Morphett Vale SA 5162 — 1286 1352 1492 1570

Rice R V, 9 Jubilee St, Boort Vic 3537 — 1312 1318 1319 1327 1328
 Rowe J P, "Iona", Caramut Vic 3274 — 75 159 205 206 241 245 247 284
 285 299 300 343 346 347
 Rowe S J, "Iona", Caramut Vic 3274 — 1870 1877-1879 1882 1888 1894
 1898 1899 1903 1905 1910-1912 1924 1925 2022
 Sargeant G & D, 87 Powlett St, Kilmore Vic 3764 — 961 964 965
 Sargeant L, 87 Powlett St, Kilmore Vic 3764 — 2028 2030
 Scammell A C, 616 Broad St, Albury NSW 2640 — 1130 1131 1136-1141
 1170 1171 1187 1188
 Scammell B & Son, 157 Borella Rd, Albury NSW 2640 — 13 21 22 81 84
 89 90 94 95 181 189 251 272 335 337 341 350 475 476 490 491 519
 520 543 544 622 641 654 763 764 887 888 1363
 Shannon Mrs C, 4 Douglas Crt, Riddells Creek Vic 3431 — 565
 Sibbra L A, 33 Walter St, Finley NSW 2713 — 10 25 716 728
 Sigley Master D, P.O. Box 48, Glen Iris Vic 3146 — 1868 1869 1871 1872
 Simpson As & Mrs S E, Box 226, Broadford Vic 3658 — 517 518 541 542
 556 564 568 570 577 578 586 589 591 592 595 1470 1472
 Simpson C, Box 226, Broadford Vic 3658 — 391 392 395 397 399
 Simpson D, 37 Fintonia Rd, Noble Park Vic 3174 — 718 719 726 727 732
 775
 Simpson I, C/O 37 Fintonia Rd, Noble Park Vic 3174 — 86 92
 Simpson Master B, Box 226, Broadford Vic 3658 — 929 940 945 962 966
 Smith C, P.O. Box 49, Stockinbingal NSW 2725 — 101 123 145 357 359
 367 371 378 379 389
 Smith G R, 8 Mc Bain St, Meadow Bank Horsham Vic 3400 — 6 11 26 34
 45 461 471 480 489 745-747 752 1314 1324 1528 1590 1594 1656
 1662 1763
 Smith Miss D, 8 Cornwall St, Sunshine Vic 3020 — 1896 1920 1933 1980
 1981 2020 2023
 Smith S J, Box 99, Berwick Vic 3806 — 838 840
 Smith & Mc Farlane, 16 Hector St, Hamilton Vic 3300 — 37 41 42 452 774
 1101 1102 1158 1159
 Souter Miss A, Tudor Croft Mt Pleasant, Rd Research Vic 3095 — 484-
 486 499-501 637 638 991 992 999-1004 1627 1634-1636
 Stevens Miss F, 3 Killibury Crt, Templestowe Vic 3106 — 688-690 695-
 697 772
 Swift C, Garnet St, West Essendon Vic 3040 — 4 7 8 17-20 47 49 50 53 54
 57 58
 Tintern C.E.G.G.S, Box 26, East Ringwood Vic 3135 — 1982 1985 1989
 1995 2034 2035 2041 2051 2059 2065 2081-2083 2087 2088
 Tobin B F, "Yarram Park", Jung Vic 3399 — 1814 1815 1822 1829-1831
 1834 1835
 Tyers Mrs S G, Morris Rd, Woodend Vic 3442 — 737 739
 Tyers N A, Morris Rd, Woodend Vic 3442 — 722-724 729 730 984 986 987
 989 990
 Tynan F J, Table Top, Via Albury NSW 2640 — 473 474 492 493 640 650-
 653 721 731 760 797-800 818 869 881 1534
 Ubrihien P, Corridgereee, Bega NSW 2550 — 270 277 428 435 813 817 822
 872 890 896 1006 1007 1081 1313 1320 1321 1329 1330 1406 1429
 1484 1485 1520 1531 1538
 Underhill G, P.O. Box 142, Bega NSW 2550 — 365 372 381 390 423 431
 432 438
 Vale L J & Mrs, Rsd, Toora North Vic 3962 — 1668 1671 1709 1710 1713
 1723
 Vorchheimer M M, 277 Orrong Rd, Balaclava Vic 3183 — 1964 1965 1968
 1969 1972 1973
 Walker A & G, 6 Anslow St, Woodend Vic 3442 — 973 974
 Walsh R W, Reservoir Dve, Wynyard Tas 7325 — 106 253 257 258 271 275
 276 864 865 884 885 1015 1053 1054 1071 1083 1084
 Watters K J, York St, Marrar NSW 2652 — 353 354 364 783 787 791
 Watters N J, Cnr Lyne & York St'S, Marrar NSW 2652 — 383 482 928 935
 1511 1543 1551
 Webb Mrs D V, "Inveraray" Lot 13 Holm Park Rd, Beaconfield Vic 3807
 — 1561
 Wharton N, 33 Moore St, Traralgon Vic 3844 — 878 1526 1527 1539 1540
 White D H, Havilah, Mudgee NSW 2850 — 1118 1121 1205 1207 1209
 1210 1244 1250 1257 1266 1317 1331
 Will Ms M, Rmb 2893, Benalla Vic 3672 — 823 826
 Wilson D J, The Vicarage Ridge Rd, Kalorama Vic 3766 — 1781 1797
 Wilson G P H, "Wilson House", Box 62 Berwick 3806 — 839 845 846
 Wilson W, "Mullumbimby" Rsd 2/220, Derrinallum Vic 3325 — 1227 1232
 1239 1473 1717-1719
 Woodhead Master G, Zinder Park, Sturt Highway Euston NSW 2737 —
 2073 2076
 Woodhead Miss F, Zinder Park, Sturt Hwy, Euston NSW 2737 — 958 960
 963 1009
 Woods Bros, 40 Napier St, Essendon Vic 3040 — 103 104 117-119 135-
 137 154-156 169 180 190 193 194 301 304 339 1013 1031
 Worrall Gp & Sk, 11 Mulcare St, Nar Nar Goon Vic 3812 — 602 612 615
 616 633 634 780 781 1124 1128 1129 1246 1253 1254 1261 1262 1284
 1285
 Wright Miss L, 48 Iris Rd, Glen Iris Vic 3146 — 1749

Section 127 – PIGEONS

Section 127 – PIGEONS

ENTRIES CLOSE ON FRIDAY, 28TH JULY, 1989 AND MUST BE RECEIVED AT THE COMPANY'S OFFICE NOT LATER THAN 4.30 P.M. ON THIS DAY, WHETHER SUCH ENTRIES ARE DELIVERED IN PERSON OR BY POST.

ENTRY FEES IN ALL CLASSES OF THE PIGEON SECTION ARE: \$2.00 PER ENTRY FOR NON-MEMBERS AND \$1.50 PER ENTRY FOR MEMBERS OF THE SOCIETY.

EXHIBITORS ARE ADVISED TO READ THE GENERAL REGULATIONS AND THE REGULATIONS AT THE FRONT OF THE SCHEDULE AS BOTH APPLY TO THE PIGEON COMPETITION.

CONDITIONS OF ENTRY

The accuracy of entries is the sole responsibility of the Exhibitor.

CLUB RINGS

All birds must be rung with a recognised club ring, young birds must be rung with a 1988 recognised club ring. Birds wearing special leg bands or rings, or bearing marks of any kind that may indicate ownership will not be allowed to compete.

VARIETY AND COLOUR ENTRIES

Where classes are provided for any particular colour or variety, birds of that colour or variety must be shown in those classes. Where young bird classes are provided, young birds must not be shown in old bird classes.

JUDGES

Carriers, Dragoons, Modenas, Nuns:	F.J. Hayes
All Frills, A.O.V. Pure Fancy, English	V. Kendall
Showhomers:	
Helmets, Tipplers, Birmingham Rollers:	R. Risley
Jacobins, Pigmy Pouters, Archangels, Gimpels:	G. Edwards NSW
Magpies, Tumblers, German Beards, All	K. Fitzgerald
Featherfoots:	
Utility:	T. Hughes
Fantalls:	R. Keirl
Showpen Homers:	B. Cole

STEWARDS

T. Dobbin, P. Kelsey, G. Hughes, K. Vining, H. Tacon, R. Harris.

JUDGING

Unless otherwise provided, judging of all Pigeons will commence at 9.00 a.m. on Tuesday 26th, September 1989.

PRIZE MONEY

Unless otherwise stated the First prize, in each class is – from one to three entries, \$3; from 4 to 6 entries \$5; from 7 to 9 entries, \$7; ten entries or over, \$9.

TRANSPORT, PENNING AND CARE OF EXHIBITS.**Arrival:**

All pigeons must be penned by 8.00 p.m. on Monday 25th, September, 1989.

Departure:

All pigeons must be removed between 6.00 p.m. and 8.00 p.m. on Saturday, 30th September, or between 8.00 a.m. and 11.00 a.m. on Sunday, 1st October.

NOTE. – Pigeons will be received and penned, fed and attended to, re-cooped for despatch, free of charge to Exhibitors, subject to the provisions of the Regulations.

The cost of returning birds by rail is payable by the Exhibitor.

Exhibitors must leave the Pavilion immediately on completion of penning their birds.

Unless special arrangements are made with the Superintendent, all eggs will be destroyed.

Labels and despatch slips will be sent for each pen when the Exhibitor is not a resident of the Melbourne metropolitan area on the reverse side of which the Exhibitors will be required to write their names, addresses, and instructions for the return journey. The Company must receive this information at least twenty-four (24) hours before the exhibits' expected arrival time.

Country and interstate Exhibitors must inform the Company by post or telegram of the despatch of their exhibits, giving all particulars, in order that arrangements may be made for receiving them.

Several birds may be sent in one hamper or box providing pen numbers and ring numbers are attached to each container. Birds received in cardboard cartons will not be penned.

When the Exhibitor resides in or near Melbourne, entry tickets only will be sent, the corresponding numbers being affixed to the coops or cages by the Company.

No person will be permitted to remove an exhibit from a pen on the day of penning without permission of the Superintendent.

Only a limited number of Exhibitors will be allowed into the Pigeon Pavilion at any one time to remove their birds.

EXHIBITS FOR SALE AND NOTICES

Selling prices of all Pigeons may be displayed on coops. Cards will be supplied free on application to the Pigeon Superintendent, who will place them on the coops if requested by Exhibitors who are unable to attend in person. Written authority of the Exhibitor for the disposal of exhibits by sale stating catalogue number, breed and price must be given to the Superintendent. A commission of 15 per cent will be charged on all sales effected by the Superintendent on behalf of Exhibitors. Whilst the Superintendent will take all reasonable care in the disposal of exhibits, neither he nor the Company takes any responsibility whatsoever to complete disposals of exhibits to the satisfaction of Exhibitors. No advertisement or notice (except by permission of the Company) is permitted on or in any pen, stall or building.

ROSETTES & CHAMPION CARDS

Tri colour Rosettes and Champion Cards will be awarded to the Best Bird in each variety and green Rosettes will be awarded to the Best Young Bird in each variety.

UTILITY CLASSES :

A CHAMPION CARD AND ROSETTE WILL BE AWARDED TO THE BEST BIRD AND BEST YOUNG BIRD IN BOTH THE CARNEAU AND KING SECTIONS AND ALSO A.O.V. (UTILITY) SECTION.

CLASS NO.
*AWD

ENTRY DETAILS	EXHIBIT No.	AWARD	PRIZE
BEST CARNEAU	NPA 87/714 ES. Zomir	325 ✓	S c
BEST YOUNG CARNEAU	ACS 88/3923 R.P. Lopez	337 ✓	
BEST KING	ACS 88/1475 R.D. Cummins	385 ✓	
BEST YOUNG KING	ACS 88/1475 R.D. Cummins	385 ✓	
BEST A.O.V. (UTILITY)	NPA 86/3029 R.D. Cummins	394 ✓	

JUDGE

STEWARD

OFFICE

S

TRI COLOUR ROSETTES AND CHAMPION CARDS WILL BE AWARDED
TO THE BEST BIRD IN EACH VARIETY AND GREEN ROSETTES WILL
BE AWARDED TO THE BEST YOUNG BIRD IN EACH VARIETY.

ENTRY DETAILS			EXHIBIT No.	AWARD	PRIZE
CARRIER	RN Wells & Son	86/220	1	✓ Best.	S
YOUNG CARRIER	R. N. Wells & Son	88/1316	3	✓	C
DRAGOON	T. Webb	88/2962	10	✓	
YOUNG DRAGOON	T. Webb	88/2962	10	✓ Best.	
ENGLISH SHOW HOMER	King & Fitzgerald	88/984	35	✓ Best	
YOUNG ENGLISH SHOW HOMER	King & Fitzgerald	88/984	35	✓ Best.	
POUTER (PIGMY)	R. Galea	87/782	44	✓ BEST	
YOUNG POUTER (PIGMY)	R. Galea	88/1934	50	✓	
JACOBIN	B. Frost	86/7653	71	✓ BEST	
YOUNG JACOBIN	B. Frost	88/788	79	✓	
FANTAIL	Mrs J. Mc Kay	86/21067	84	✓ BEST	
YOUNG FANTAIL				NO ENTRY	
MAGPIE	J. P. Sibraa	87/1428	105	✓ Best.	
YOUNG MAGPIE	J. P. Sibraa	88/2233	113	✓	
SWALLOW				NO ENTRY	
YOUNG SWALLOW				NO ENTRY	
TRUMPETER (RUSSIAN)	R. Castle	79/1	114	✓ Best	
YOUNG TRUMPETER (RUSSIAN)				NO ENTRY	
SADDLEBACK	B.W. Allan	85/2265	115	✓ Best	
YOUNG SADDLEBACK	B.W. Allan	88/4027	117	✓	
ICE				NO ENTRY	
TUMBLER (LONG FACED)				NO ENTRY	
YOUNG TUMBLER (LONG FACED)	J.P. Sibraa	88/2185	✓	120 Best.	
TUMBLER (SHORT FACED)				NO ENTRY	
YOUNG TUMBLER (SHORT FACED)				NO ENTRY	
GERMAN BEARD				NO ENTRY	
YOUNG GERMAN BEARD				NO ENTRY	

JUDGE

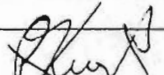

STEWARD

OFFICE

S

C

TRI COLOUR ROSETTES AND CHAMPION CARDS WILL BE AWARDED TO THE BEST BIRD IN EACH VARIETY AND GREEN ROSETTES WILL BE AWARDED TO THE BEST YOUNG BIRD IN EACH VARIETY.

ENTRY DETAILS	EXHIBIT No.	AWARD	PRIZE
MODENA (GAZZI) King + Fitzgerald.	124 ✓		S
YOUNG MODENA (GAZZI) King + Fitzgerald	124 ✓	Best	C
MODENA (SCHIETTI) T. Webb 85/9354	✓ 187	Best	
YOUNG MODENA (SCHIETTI) T. Webb 88/11577	159 ✓		
AFRICAN OWL R. Castle 87/185	191 ✓	Best	
YOUNG AFRICAN OWL R. Castle 88/8500	195 ✓		
BLONDINETTE Murphy Bros. 83/612	197 ✓	Best	
YOUNG BLONDINETTE Murphy Bros 88/2181	198 ✓		
BLUETTE	No Entry		
SATINETTE Murphy Brothers 88/2196	✓ 204	Best	
YOUNG SATINETTE Murphy Bros 88/2196	204 ✓	Best	
TURBIT Murphy Bros. 82/1804	206 ✓	Best	
YOUNG TURBIT	NA.		
NUN	NA		
YOUNG NUN	NA.		
HELMET M. Thomas 88/771	232 ✓	Best	
YOUNG HELMET M. Thomas 88/771	232 ✓		
TIPLER Murphy Bros 88/23379	252 ✓		
YOUNG TIPLER Murphy Bros 88/13379.	251 ✓	Best	
ARCHANGEL OR GIMPEL Mrs S. Hayes 86/7885	253 ✓	Best	
YOUNG ARCHANGEL OR GIMPEL Mrs S. Hayes 88/8167	255 ✓		
BIRMINGHAM ROLLER S.W. Miles 85/8832	270 ✓	Best	
YOUNG BIRMINGHAM ROLLER G.S. Farrugia 88/08002	293 ✓		
^{ESM} ANY OTHER VARIETY PURE FANCY 87/1925	315 ✓	Best	
^{Now with Copper} YOUNG ANY OTHER VARIETY PURE FANCY 88/12315	320 ✓	Best	
R. Galea (Norwich Copper)		Young AOL	

TRI COLOUR ROSETTES AND CHAMPION CARDS WILL BE AWARDED TO THE BEST BIRD IN EACH VARIETY AND GREEN ROSETTES WILL BE AWARDED TO THE BEST YOUNG BIRD IN EACH VARIETY.

ENTRY DETAILS		EXHIBIT No.	AWARD	PRIZE
CARNEAU	E. S. Zammit	325	BEST	
YOUNG CARNEAU	R. P. Logo220	337		
KING	R. D. Cumming ✓	385		
YOUNG KING	R. D. Cumming ✓	385	BEST KING	
MONDAINE	}			
YOUNG MONDAINE				
MONTAUBAN				
YOUNG MONTAUBAN				
RUNT				
YOUNG RUNT				
ANY OTHER VARIETY UTILITY				
UTILITY PAIR (ANY VARIETY)	R. D. Cumming	411	BEST	
ANY OTHER VARIETY UTILITY YOUNG	R. D. Cumming	403	BEST	

DONATION OF PRIZE MONEY

THE VICTORIAN FANTAIL CLUB, Secretary, R. Harris, 52 Brooklyn Road, Melton South, 3338, will donate a cash prize of \$5 to the BEST FANTAIL. (S031)

84

THE SHOWPEN HOMER CLUB, Secretary, T. Dobbin, 20 Monash Avenue, Balwyn, 3103, will donate cash prizes as follows:

Champion Showpen Homer — \$20, Rosette and Card
Reserve Champion Showpen Homer — \$5 and Card
Best Young Showpen Homer — \$20, Rosette and Special Card

Best Opposite Sex Young Showpen Homer — \$5 and Special Card (S032 — S035).

HARRY HELLIER MEMORIAL AWARD

A \$20 cash award will be presented by the **ROYAL AGRICULTURAL SOCIETY OF VICTORIA** in recognition of the service given by the late Harry Hellier. The award will rotate around the breeds that Mr. Hellier bred during his lifetime. (S036)

1989 — Best Jacobin 71
1990 — Best Swallow
1991 — Best Modena

Section 127 CARRIER

(Note — A.O.C. stands for Any Other Colour)

Class 1 — Black or Dun, Cock.

1 Wells R N & Son

Class 2 — Black or Dun, Hen.

2 Wells R N & Son

Class 3 — Black or Dun, Young.

3 Wells R N & Son

Class 4 — White, Cock or Hen.

No Entry

Class 5 — White, Young.

No Entry

Class 6 — A.O.C., Cock or Hen.

4 Wells R N & Son

Class 7 — A.O.C., Young.

No Entry

DRAGON

Class 13 — Blue Chequered or Blue Barred, Cock.

5 Webb T

Class 14 — Blue Chequered or Blue Barred, Hen.

6 Webb T

Class 15 — Blue Chequered or Blue Barred, Young.

7 Webb T

Class 16 — A.O.C., Cock.

8 Webb T

Class 17 — A.O.C., Hen.

9 Webb T

Class 18 — A.O.C., Young.

10 Webb T

ENGLISH SHOW HOMER

Class 24 — Cock.

11 Hvala V & G
12 Hvala V & G
2 13 King & Fitzgerald
14 King & Fitzgerald
15 King & Fitzgerald
16 Libon J & Mrs
17 Libon J & Mrs
3 18 Wells R N & Son
19 Wells R N & Son
20 Wells R N & Son

Class 25 — Hen.

1 21 Hvala V & G
2 22 King & Fitzgerald
23 King & Fitzgerald
3 24 King & Fitzgerald
25 Wells R N & Son
26 Wells R N & Son

Class 26 — Cock Young.

3 27 Hvala V & G
1 28 Hvala V & G
29 King & Fitzgerald
2 30 King & Fitzgerald
31 King & Fitzgerald
32 Wells R N & Son

Class 27 — Hen Young.

33 Hvala V & G
2 34 Hvala V & G
1 35 King & Fitzgerald
3 36 King & Fitzgerald
37 King & Fitzgerald
38 Wells R N & Son

MAGPIE

POUTER (Pigmy)**Class 33 — Blue, Cock or Hen.**

2 39 Farrugia G & S

Class 34 — Blue, Young.

1 40 Galea R

2 41 Miles S W

Class 35 — Silver or Mealy, Cock or Hen.

42 Farrugia G & S

2 43 Galea R

1 44 Galea R

3 45 McKay Mrs J

46 Miles S W

Class 36 — Silver or Mealy, Young.*No Entry***Class 37 — A.O.C., Cock or Hen.**

3 47 Murphy Brothers

2 48 Murphy Brothers

1 49 Murphy Brothers

Class 38 — A.O.C., Young.

1 50 Galea R

2 51 Murphy Brothers

52 Murphy Brothers

3 53 Murphy Brothers

JACOBIN**Class 44 — Black, Cock or Hen**

54 Attard D

55 Attard D

3 56 Attard D

57 Attard D

2 58 Blythe E

59 McKay Mrs J

1 60 Miles S W

Class 45 — Black, Young.

1 61 Frost B

Class 46 — Red or Yellow, Cock or Hen.

62 Attard D

2 63 Attard D

64 Blythe E

3 65 Frost B

66 Loglusto Mrs A

67 Loglusto Mrs A

1 68 McKay Mrs J

Class 47 — Red or Yellow, Young.

2 69 Attard D

Class 48 — A.O.C., Cock or Hen.

3 70 Blythe E

1 71 Frost B

2 72 Frost B

73 McKay Mrs J

74 McKay Mrs J

75 Miles S W

76 Waldon R

Class 49 — A.O.C., Young.

77 Attard D

78 Blythe E

1 79 Frost B

3 80 Frost B

2 81 McKay Mrs J

82 Waldon R

83 Waldon R

FANTAIL**Class 55 — White, Cock or Hen.**

1 84 McKay Mrs J CH.

Class 56 — White, Cock Young.*No Entry***Class 57 — White, Hen Young.***No Entry***Class 58 — Black, Cock or Hen.**

N/A 85 Mercieca E & M

Class 59 — Black, Young.*No Entry***Class 60 — Blue, Cock.**

1 86 Hodgson Misses A & B

Class 61 — Blue, Hen.

N/A 87 Mercieca E & M

Class 62 — Blue, Young.*No Entry***Class 63 — Silver, Cock or Hen.***No Entry***Class 64 — Red or Yellow, Cock or Hen.***No Entry***Class 65 — Red or Yellow, Young.***No Entry***Class 66 — Saddle, Cock or Hen.***No Entry***Class 67 — Saddle, Young.***No Entry***Class 68 — A.O.C., Cock or Hen.***No Entry***Class 69 — Laced, Cock or Hen.***No Entry***MAGPIE****Class 75 — Black, Cock.**

88 Drake G & Miss K

3 89 Drake G & Miss K

2 90 Sibraa J P

1 91 Sibraa J P

SADDLEBACK

Class 76 — Black, Hen.

- 3 92 Drake G & Miss K
2 93 Drake G & Miss K
1 94 Sibraa J P

Class 77 — Black, Young.

- 95 Drake G & Miss K
96 Drake G & Miss K
97 Drake G & Miss K
3 98 Drake G & Miss K
1 99 Sibraa J P
2 100 Sibraa J P

Class 78 — Red or Yellow, Cock.

- 2 101 Drake G & Miss K
3 102 Drake G & Miss K
1 103 Sibraa J P

Class 79 — Red or Yellow, Hen.

- 2 104 Drake G & Miss K
1 105 Sibraa J P — BEST + BEST OLD

Class 80 — Red or Yellow, Young.

- 1 106 Sibraa J P

Class 81 — A.O.C., Cock.

- 2 107 Drake G & Miss K
1 108 Sibraa J P

Class 82 — A.O.C., Hen.

- 2 109 Drake G & Miss K
1 110 Sibraa J P

Class 83 — A.O.C., Young.

- 3 111 Drake G & Miss K
2 112 Drake G & Miss K
1 113 Sibraa J P

SWALLOW**Class 89 — Fairy (Black), Cock.**

No Entry

Class 90 — Fairy (Black) Hen.

No Entry

Class 91 — Fairy (Black) Young.

No Entry

Class 92 — Fairy (Red or Yellow) Cock.

No Entry

Class 93 — Fairy (Red or Yellow) Hen.

No Entry

Class 94 — Fairy (Red or Yellow) Young.

No Entry

Class 95 — Fairy (Blue) Cock.

No Entry

Class 96 — Fairy (Blue) Hen.

No Entry

Class 97 — Fairy (Blue) Young.

No Entry

Class 98 — Fairy (Blue Spangle) Cock.

No Entry

Class 99 — Fairy (Blue Spangle) Hen.

No Entry

Class 100 — Fairy (Blue Spangle) Young.

No Entry

Class 101 — Fairy (A.O.C. Spangle) Cock.

No Entry

Class 102 — Fairy (A.O.C. Spangle) Hen.

No Entry

Class 103 — Fairy (A.O.C. Spangle) Young.

No Entry

Class 104 — Fairy (A.O.C.) Cock or Hen.

No Entry

Class 105 — Fairy (A.O.C.) Young.

No Entry

Class 106 — Silesian, (Any Colour) Cock.

No Entry

Class 107 — Silesian (Any Colour) Hen.

No Entry

Class 108 — Silesian (Any Colour) Young.

No Entry

TRUMPETER (Russian)**Class 113 — Cock.**

- 1 114 Castle R

Class 114 — Hen.

No Entry

Class 115 — Young.

No Entry

SADDLEBACK**Class 121 — Black Stripe or Spot, Cock or Hen.**

No Entry

Class 122 — Black Stripe or Spot, Young.

No Entry