

- 21665 **Ms S Telepis & Ms T Bavinton:** GLENMAR PARK DOMS MAGIC MAN, SPA2765, BI Wh, 29/12/95 S: Bluff View Domingo, D: M.A.S. Magic Dancer (Imp Usa)
- 31795 **Miss L Whitham:** YARROWEE'S STAR SENSATION, PENDING, BI/Rn, 14/10/01 S: Brewers Major Flashback (Imp), D: Southern Cross Happy'S

CLASS 341 - COLT, yearling.

- 3 259 **Miss J Carmon:** LITTLE WONDERS R.U.N.V.S., C4163, Pal, 11/12/02 S: Shangrila Bw Born Free, D: Warrolonga Tic Toc
- 5 389 **Ms D Curwen-Walker:** MARANOOKA BLACK DOUGLAS, C4123, BI/Br, 08/11/02 S: Pindari El Cordobe, D: Daytona Park Dark Dancer
- 2 390 **Ms D Curwen-Walker:** MARANOOKA MR MALIBU, C4134, Br/Wh, 08/11/02 S: Pindari El Cordobe, D: Storybook Rapunzel
- 1 442 **Ms P Dexter:** ELLEN MINIATURES MICKEYS THOMAS, C4111, BI, 20/09/02 S: Little Kings Mickey'S Master Buck, D: Glenmar Park Happy'S Dream Of Darkness
- 4 485 **Miss S Dummett:** BERNAROO PARK TEDDYS JUST MAGIC, C4017, Pinto, 12/11/02 S: Southern Cross Ima Buckeroo Too, D: Glenmar Park Dancers Magic Dream
- 1316 **Ms L Palmer:** CRA- MER PARK HEERMANN'S LOU, N3547F, Ch/To, 17/10/02 S: Heermann'S Top Clown, D: Siberia Hill Louise

CLASS 342 - GELDING, any age.

- 21101 **Ms L Mc Causland:** SUNSHINE ALFRED DOOLITTLE, G1858, Ch, 24/10/00 S: Pindari El Cordobe, D: Toyhorse Furners Crumlet
- 31328 **Mrs V Passalacqua:** MT ALEXANDER CAPONE, N3544F, Tl/Bk, 29/11/01 S: Palmdale Fabian, D: Mt Alexander Star
- 11663 **Ms S Telepis:** WOODLYN MINSTREL, G1793, BI Wh, 09/09/96 S: Warriewood Flicker, D: Woodlyn Meridee

CLASS 343 - FILLY, yearling.

- 2 431 **Miss M Dehaan:** DAANMOR KENDRA, F4204, Pinto, 01/10/02 S: Shangril Bw Born Free, D: Shangrila Gs Here To Impress
- 3 432 **Miss M Dehaan:** DAANMOR LUCKYS MAGICAL MISS, F4205, Ch, 29/10/02 S: Shangrila Bw Born Free, D: Firefox China Doll
- 1 797 **Mrs R Horton:** LITTLE LAGOONA PHOENIX, TA4402, Slv/T, 20/10/02 S: Mini Chromes Classic, D: Caramia Tara
- 1664 **Ms S Telepis & A Patching-Jones:** STORYBOOK GISELLE, F4454, Pinto, 25/10/02 S: Pindari El Cordobe, D: Storybook Ariel

CLASS 344 - MARE OR FILLY, 2 years and over.

- 2 433 **Miss M Dehaan:** SHANGRILA GS GOLDEN GIRL, TA4537, Ch, 27/10/00 S: Solid Gold Sunseeker, D: Shangrila Nr Majestic Miss
- 1 486 **Miss S Dummett:** BREWERS CAPTIVATION SABLE LADY, TA4326, BI, 13/03/00 S: Brewers Orior Captivation, D: Brewers Dynamo Temptress
- 31329 **Mrs V Passalacqua:** MT ALEXANDER DESIREE, N3545F, BI, 15/01/02 S: Grawood Apache Blue, D: Mini World Bouquet

CLASS 345 - BROOD MARE (with foal at foot).

- 11603 **Southern Cross Miniatures:** CHICQUITA OF LITTLE RIDGE, MPA 2632, Gr, 02/12/91 S: N F C'S Egyptian Kings Black Magic, D: Sierra Nevada Of Kilverstone

CHAMPION MINIATURE HORSE MALE - Sash. (Classes 340 - 342 eligible). (S200)

- 689 **Mrs S Harris:** SOUTHERN CROSS LEGACY'S PAINTED SPIRIT, Pinto, 15/12/96 S: Brewers Legacy Spirit (Imp), D: Winner'S Circle Lollipop

RESERVE CHAMPION MINIATURE HORSE MALE - Sash. (S201)

- 1663 **Ms S Telepis:** WOODLYN MINSTREL, BI Wh, 09/09/96 S: Warriewood Flicker, D: Woodlyn Meridee

CHAMPION MINIATURE HORSE FEMALE - Sash. (Classes 343 - 345 eligible). (S202)

- 1603 **Southern Cross Miniatures:** CHICQUITA OF LITTLE RIDGE, Gr, 02/12/91 S: N F C'S Egyptian Kings Black Magic, D: Sierra Nevada Of Kilverstone

RESERVE CHAMPION MINIATURE HORSE FEMALE - Sash. (S203)

- 486 **Miss S Dummett:** BREWERS CAPTIVATION SABLE LADY, BI, 13/03/00 S: Brewers Orior Captivation, D: Brewers Dynamo Temptress

SUPREME CHAMPION MINIATURE HORSE - Sash. SPECIAL PRIZE: AUSTRALIAN HORSESPORTS MAGAZINE KINDLY DONATED BY AUSTRALIAN HORSESPORTS. (Champion Male & Female eligible). (S204)

- 689 **Mrs S Harris:** SOUTHERN CROSS LEGACY'S PAINTED SPIRIT, Pinto, 15/12/96 S: Brewers Legacy Spirit (Imp), D: Winner'S Circle Lollipop

Section 8 - Open Breeds Over 14 Hands - In-Hand & Ridden**Judge - Mr R Bracken****CLASS 350 - STALLION, 4 years old and over, over 15 hands.**

- 300 **J & C Lovett:** GOLDMINE CLASSIC GOLD, 123696, Pal, 10/12/93 S: Claredale Champagne Charlie, D: Goldrush Keep The Faith
- 3 628 **Mr D Godfrey:** MANHATTAN CAFÉ, AUS00672747, Br, 09/08/98 S: Garfunkel (Nz), D: Secret Intrigue
- 21064 **Dr K Mack:** WHISPER, PE331 318324196, BI, 06/06/96 S: Weltmeyer, D: Feine Dame
- 41163 **Miss T Merlo:** SOVREN PARK SHOWPIECE, 116095, B, 04/11/90 S: Sovren Park Showman, D: Sovren Park Sevanna
- 11406 **Mr & Mrs B & L Quayle:** KILLARNEY, 2163, B, 07/11/98 S: Vivaldi, D: Mrs Hadlee
- 1425 **Mrs J L Reeve-Singles:** LORIENT BEAU CHEVAL, S0038, Pal, 08/10/99 S: Goldmine Ashanti Gold, D: Goldmine Kahlua
- 1620 **Miss K Stephenson:** GRANDE FARNESE, 001 914 99, Gr, 31/10/99 S: Grand Cavalier (Imp), D: R.V. Heike

CLASS 351 - STALLION, 4 years old and over, over 14 and not over 15 hands.

- 31048 **Miss R Lund:** RHODE ISLAND RED, S168V, Ch, 11/10/88 S: Land Grant, D: Black Bantam
- 11259 **Myron Stud:** MYRON MASTERMIND, S110V, B, 06/09/97 S: Colt Toliver, D: Warrior Princess
- 21337 **Mrs D Pearce:** KAIDON PARK RASKELLE, PS22506, Ch, 28/09/98 S: Wavertree Park Solid Gold, D: Elite
- 1632 **Mrs K Strath:** RIVER OAK AMBASSADOR, S17308, B, 12/11/93 S: Arjai Summitt, D: Dynasty Lymeck
- 41696 **Tredway Morgan Horse Farm:** TUI'S NIMROO (IMP), 097, Br, 07/11/97 S: Taproot Paul Revere (Usa), D: Tui'S Secret Song (Nz)

CLASS 352 - COLT, 2 & 3 years old.

- 3 320 **Mr P G & Mrs A M Cole:** SAROWAN PARK SYRUS, PC 1133, Buck, 02/10/01 S: Sarowan Park Sentafold, D: Maggie'S Motto
- 4 326 **Miss C Coleby & J D Grande Syndicate:** JAYBEE DON GRANDE, 6107701, 01/01/00 S: Don Schufro, D: Gloria (Imp)
- 1 335 **Mrs C Comley:** ROSEDALE EASTER PARADE, FR20076/02, Ch, 26/10/01 S: Ninfields Minks Supreme (Imp), D: Kirrway Olivia
- 5 904 **Kentdale Stud:** KARENZA ASTRA, 00153513, B, 16/11/00 S: Karenza Kingpin, D: Karenza Amethyst
- 1237 **Mrs V Moteby:** HESTE ARABIQUE FIRST IMPRESSION, FR01-7, Buck, 28/08/01 S: Amaki'S Impressionist, D: Heste Arabique Josephine
- 61666 **Mr & Mrs N & D Temby:** MEROOL TOP BOOTS, FR0212, Pal, 23/09/01 S: Colonial Lodge Snow Boots, D: Merool Proud Minx
- 21766 **Mr A Wellington & Wirrum Park:** WAYLON J JUSTICE, 153096, BI, 16/11/00 S: Bryjen Fort Talon, D: Summer Song

CLASS 353 - COLT, yearling.

- 258 **Mrs E J Carlile:** KEIRA PARK IN THE LIMELIGHT, AC562, Ch, 10/12/02 S: Hamil, D: Tarago Park Limelight
- 419 **B & K Dawson 'Ballanbrae Stud':** UNNAMED, AUS00835614, B, 26/11/02 S: Scarlet Sceptre, D: Reign Dream
- 1 544 **Mr J Findlay & Mr David Buist:** GLENEAGLES MARCELLO, AC577, Ch, 16/11/02 S: Warrawee Grandee, D: Sassy Baby
- 21427 **Mrs J L Reeve-Singles:** LORIENT CHAMPAGNE CELEBRATION, FR0249, Pal, 19/09/02 S: Diamond Park Great Redeemer, D: Goldmine Champagne Elation

CLASS 354 - MARE, (Dry), 4 years old and over, over 15 hands. (Exhibitors of mares without foal at foot, may be required to produce on demand veterinary certification to prove the mare is not in foal).

- 63 **Miss M Baggendorf:** MEMORIES, 341256, Ch, 02/10/93 S: Tawrrific, D: Maginoir
- 65 **Miss M Baggendorf:** WILCREE GYPSY, 9131020/99, B/Br, 27/10/99 S: Wilcree Archelaus, D: Maldo Quelltaler
- 315 **W & D Cole:** TILSON PARK TIA, V1521, Buck, 23/11/97 S: Luck Be Ours, D: Monsview Country Music
- 395 **Mrs B Cusworth:** ANASTASIA, V36933, Br, 20/11/95 S: Esperanto, D: Jinai
- 425 **Miss K Debattista:** SAKI, 00633175, Gr, 06/10/96 S: Swooping (Usa), D: Zoe Alice
- 487 **Miss L Dunk:** IN THE PARK, 30038208, Br, 22/09/98 S: Picnicker, D: Latest Style
- 699 **Mrs M Hart:** NOMINATION, 0511807, Ch, 24/10/92 S: Swifly Carson, D: Ceremonial Ritual

26 HORSES

- 756 **Mrs T Heywood:** BOONDEROO FLIRT, 144542, Br, 16/11/99 S: Boonderoo Blackwood, D: Woodbridge Gazelle
- 790 **C L & M F Holzer:** MIKANI JEWEL OF THE REALM, V37661, B, 07/11/96 S: Keston Royal Occasion (Imp), D: Gold Christmas
- 927 **Miss S Kirkpatrick:** HANA'S SHADOW, 509871, Ch, 21/11/92 S: Hanauma Bay, D: Sky Shadow
- 1067 **Ms T Maggs:** BALLYKISS ANGEL II, 30039478, B, 06/09/98 S: Spartan Valley (U S A), D: Fulminite
- 61111 **Mrs F Mc Intyre:** WITCHCRAFT, V35304, BI, 01/11/93 S: Acumen, D: Loves Lass
- 21123 **Miss E Mc Kernan:** DULWICH RIVOLI RHIANNON, C1-158683, Br, 06/10/96 S: Current Winner, D: Jabari Xray
- 1158 **Mrs J Meredith:** JOLENA PARK CHAMPAGNE KARISMA, M3523, Pal, 28/11/93 S: Claredale Champagne Charlie, D: Ronbrina
- 1184 **Mrs E Miller-Olsen:** DEEPLAKE SERENE, AUS00629693, B, 14/10/96 S: Swooping (Usa), D: Imperial Look
- 1209 **Ms D Mitrakas:** LADY ADESTE, AUS00633863, Br, 14/11/96 S: Dancer Will, D: Crown Adeste
- 1268 **C Newbold & J Wigham:** STARREACH, AUS00603225, B, 09/11/95 S: Bonhomie (Usa), D: Lady Tamworth
- 41312 **Mrs K Paddle:** DONNER DUETT, 1688-97-V, Ch, 20/10/97 S: Donner Heist, D: Clifton Court Lara
- 51338 **Ms R J & S A Pearce:** IMAGINATION, 164063, L Ch, 18/08/99 S: Jillamatong Abduls Image, D: Glenelen Gossamer
- 11342 **Ms R J & S A Pearce:** W F RAPTURE, AUS00645919, BI/Br, 04/11/97 S: Indian Raj, D: Parizada
- 31776 **Mrs J M Wende:** INVIC ELLE, V37369, Ch, 30/08/94 S: Agameneo, D: Stepping Out
- 1779 **Miss A Westcott:** ELOQUENCE, 30038987, B, 07/09/97 S: Clear Choice, D: Lyrical Gold
- 1791 **Mrs H E White:** STARMOND, 03031404, Ch, 27/09/90 S: Paint the Stars, D: Diamond Filou
- 1820 **Mr D J & Mrs S K Wombwell:** GLAMOROUS, HC3337, Ch, 03/11/98 S: Vancouver II, D: Ardent Rose
- 1823 **Mrs A Woodroffe:** HEAVEN SCENT, 30038470, Br, 28/10/96 S: Rolling Minstrel (Usa), D: Adventuress
- CLASS 355 - MARE, (Dry), 4 years old and over, over 14 and not over 15 hands. (Exhibitors of mares without foal at foot, may be required to produce on demand veterinary certification to prove the mare is not in foal).**
- 32 **Mrs P Annett:** ARINLEA SWEET SYMPHONY, A17860/00, B, 11/10/99 S: Regent Park Fanfare, D: Diamond Temptation
- 101 **Ms S & J Barrington:** BOUTIQUE, 00678334, Ch, 30/08/98 S: Human (Ire), D: Tungarra
- 1 106 **R Barry:** MIRINDA HEIGHT OF FASHION, 30038940, Ch, 21/12/98 S: Keston Royal Occasion (Imp), D: Red Polly
- 3 304 **J & C Lovett:** GOLDMINE SNAGGLE PUSS, AM 761 VOL 2, Ch, 20/10/98 S: Royal Command Of Beckworth (Imp), D: Goldmine Silver Desire
- 463 **Miss L Doyle:** LORIEN PARK INTUITION, 30038860, B, 16/09/99 S: Willowcroft Explorer, D: Incite
- 584 **Miss D Galea:** THE ROSE, AF2156, Ch, 26/10/91 S: Karoo, D: Ebony Diamond
- 670 **Gurra Park:** BOOMTOWN ALEXIS, 106, L Ch, 12/09/98 S: Mt Tawonea Moroka, D: Boomtown Chinook
- 693 **Mrs M Hart:** KALLAROO APRIL SHOWERS, 676, Ch, 10/10/93 S: Fairlight Acres Cherokee, D: Kingoonya Raindrop
- 754 **Mr D K F Heywood:** GLENLOCK FASHION, 142691, B, 14/11/97 S: Talisman Master Jack, D: Bullenbong Lowani
- 765 **Miss F Hinchliffe:** SADDLE UP MULKIRRI PHILADELPHIA, V30049, B, 01/01/00 S: Wingana Regency, D: Mulkirri Katinka
- 803 **Miss R Houlihan:** WYOMING PARK DESIGN, V33061, Ch, 01/12/93 S: Weston Sun, D: Yeowarra Minuet
- 1052 **M Pengelly & P S Keir:** STEPALONG LODGE DARE, 30039310, B, 03/09/99 S: Desert King, D: Kallinga
- 1132 **Ms J Mc Pherson:** DIAMOND LIGHTS OF WINDSOR, PF27293, B, 10/10/99 S: Hideaway Farm Sharif, D: Wits End
- 1235 **Miss S Morrison:** SANLIRRA DEVOTION, A9277/91, Ch, 04/10/90 S: Vale Park Spotlight, D: Kiddlewick Kova Girl
- 1243 **Miss L Mow:** WILLOWCROFT JADE, V34268, B, 01/08/92 S: Willowcroft Wizard, D: Weston Sequin
- 1245 **Mrs J & E Muhlebach:** ELMVALE TIGER LILY, A17454/99, Ch, 27/10/98 S: Chippenham Jaguar, D: Golden Supreme
- 51246 **Miss K Mulgrew:** NARUNI PARK MASQUERADE, Ch, 16/11/99 S: Fairlight Acres Kristian, D: Goldmine Queen Of Hearts
- 1340 **Ms R J & S A Pearce:** SKYE DOMANIQUE, 40011330, Gr, 14/10/93 S: Oakdean Donaneur, D: Sangria Bon Mollee
- 61341 **Ms R J & S A Pearce:** W F ESPRIT, 30039075, BI, 20/11/98 S: Owendale Percival, D: Wf Jose
- 1415 **Mrs R Quinsee:** GAE FATIMA, PF25722, B, 10/12/91 S: Jade Indian, D: Til Til Fatima
- 1532 **Ms K Schmidt:** BALENA REGAL PETITE, A14461/97, L Ch, 08/02/97 S: Urubula Regal Promise, D: Sweet Session
- 21538 **R L & G Y Searle:** NEWINGTON EXHIBITION, 17775/00, B, 08/11/99 S: Briedale Sequel, D: Gallery
- 1655 **Tallara Park:** TALLARA PARK DESTINY, 30039111, BI, 23/10/96 S: Naryl Hiawatha, D: Saharan Laila
- 41841 **Mrs L Brooks:** JALBA WINDSONG, V35251, Ch, 08/11/94 S: Kirreway Rumours, D: Jalba Susie
- CLASS 356 - BROOD MARE, any age, (with foal at foot), over 14 hands.**
- 1231 **Miss S Morrison:** AVONLEA SKETCH, A12989/95, B, 13/03/95 S: Rotherwood Acrobat (Imp), D: Artistry
- 11269 **C Newbold & J Wigham:** TRISTART, AUS311684, BI, 23/11/91 S: Party Leader, D: Lorraine's Lady
- CLASS 357 - FILLY, 2 & 3 years old.**
- 4 129 **B Begley:** KIRREWAY GIFTED, PWM 3030, B, 15/10/00 S: Warrawee Dundee, D: Kirreway Reflection
- 131 **Miss S Bell:** YARRAMEE DIOR, AF 3181, Ch, 17/10/00 S: Ennerdale Mandalay, D: Ballygowan
- 1 241 **Mr G Cameron:** ROSEAGLE SAVIOUR FAIRE, A20478/02, B, 12/11/00 S: Roseagle Rising Tide, D: Savoy Park
- 278 **Ms T K Child:** YARRADENE UNFORGETTABLE, AF3186, B, 16/10/01 S: Scarlet Sceptre, D: Lynten Dorinda
- 334 **Miss C Colson:** EDENHOPE ELECTRA, 1967-01, BI, 23/09/01 S: Ambassador, D: Edenhope Cameo
- 418 **B & K Dawson 'Ballanbrae Stud':** SCANDALOUS, AWF252, B, 03/09/00 S: Tystar, D: Double Tt Leather 'N' Lace
- 593 **Mrs A Garraway:** TAPU COME WHAT MAY, VF01-07, Buck, 02/09/01 S: Weston Challenge, D: Connelly
- 692 **Mrs S Harrison & M & F Christie:** WILLOWCROFT REGAL QUEST, A19292/01, Br, 25/09/00 S: Urubula Regal Promise, D: Baroness Vera
- 5 915 **Mrs C King:** TREASURED TATIANA, M0131, Pal, 10/10/01 S: Stanton Park Lemon Ruski, D: Molly'S Moment
- 1108 **Ms S C Mc Garrity & D J Pether:** ALKYRA ENCHANTED, F1922, Br, 10/09/01 S: Scarlet Sceptre, D: Grand Jodiore
- 1358 **Mrs A Penalurick:** KOLBEACH MAGIC, A20069/02, Br, 09/12/01 S: Fernleigh Fine Print, D: Acnona Magic
- 61463 **Mrs K Roberts:** VELVETEEN, AUS00799907, Br, 10/10/01 S: Saturnian, D: Thargo Lass
- 21540 **R L & G Y Searle:** NEWINGTON SIENA, A19040/01, BI, 15/08/00 S: Briedale Sequel, D: Altezze Bella
- 1785 **Miss A White:** FEMALE LOGIC, AUS00770806, Ch, 07/09/01 S: Grand Lodge (Usa), D: Salzburg
- 31803 **Mrs A Williams:** RHYL LOVE NOTE, B19001/01, Ch, 20/11/00 S: Rosslayne Royal Occasion (Imp), D: Daleford Magic Wish
- 1811 **Mrs A Wilson:** PENMARRIC VASERELLI, AF3226, B, 04/11/01 S: Deveron Duvall, D: Penmarric Dominique
- CLASS 358 - FILLY, yearling.**
- 174 **Blackthorn Thoroughbreds:** NOMINATION 1, AUS00831415, Ch, 27/10/02 S: Stray Courage, D: At The Ritz (N Z)
- 416 **B & K Dawson 'Ballanbrae Stud':** ALL GLAMOUR, AUS00835613, Br, 09/12/02 S: Scarlet Sceptre, D: Lady Da Raggia
- 3 602 **Miss L A & Mrs J Geikie:** WARRAWEE DAZZLE MEE, AWF361, B, 15/10/02 S: Trystan Bobbi Dazzlah, D: Warrawee Glory Bee
- 1 888 **Mrs J Kay:** RIVERVIEW PARK SILHOUETTE, AF3312, Br, 16/10/02 S: Penmarric Killarney, D: Thaigundi
- 41035 **Mrs B Lloyd:** UNDURRA TA'HE, F206083, Ch, 15/09/02 S: Simeon Shoah, D: Undurra Saggi
- 21767 **Mr A Wellington & Wirrum Park:** WIRRUM PARK PREMIER EDITION, f1943, Ch, 05/10/02 S: Truly Time, D: Trismos Kara'S Benefit
- CLASS 359 - GELDING, over 15 hands.**
- 6 230 **Miss C Butcher:** QUINTEX, 30038497, B, 09/10/97 S: Suave Dancer (Usa), D: Dancing Beat
- 235 **Mr K Butler:** BODYGUARD, 0365674, Br, 09/09/95 S: Naturalism (Nz), D: Sensual
- 5 270 **Mrs M Chamberlain:** WATERGATE, 30039137, BI Br, 20/09/98 S: Kings Theatre, D: Pebbly Lane

- 459 **Miss L Doyle:** CALVIN, 371131, Ch, 09/09/94 S: Sir Dapper, D: Malaga
- 1 460 **Miss L Doyle:** CARLISLE JOE, AUS00711654, Br, 19/08/99 S: Ali-Royal (Ire), D: Classica
- 475 **Mrs S Duddy:** OUR REDWOOD WARRIOR, CI-123231, B, 11/11/90 S: Noir Chevaux, D: Cardinal Star
- 563 **Miss A Fraser:** CAPTAIN ROBINSON, AUS00554431, Lv/Ch, 15/09/94 S: Al Hareb (U S A), D: Battalcazar Battal
- 564 **Miss L Fraser:** BEHIND THE SCENES, 3096786, B, 07/10/89 S: Bestereuje (Ire), D: Musetta Miss
- 601 **Miss L A & Mrs J Geikie:** WARRAWEE CHIVALREE, AG2444, Br, 07/11/96 S: Warrawee Grandee, D: Warrawee Gift of Love
- 761 **Mrs K Hill:** MT TAWONGA CAMPBELL, 44, B, 17/10/96 S: Marvelous Encore, D: Mt Tawonga Christa
- 762 **Mrs B Hilsaca:** STANDING OVATION, F/R, Ch, 14/10/90 S: Palace Music (U S A), D: Jazz Girl (U S A)
- 769 **Miss E Hocking:** CENTRICITY, AG2044, Gr, 19/10/92 S: Shahtaz, D: Louisville Lady
- 937 **Miss S L Knox:** MAYBE RON, 330333, L Ch, 12/12/93 S: Green Line Express (Usa), D: Mescalita
- 944 **Ms C Kordell:** BOX THORN DYLAN T, PG041V, BI/Br, 10/11/92 S: Aura Dell Edward, D: Waranga Kiwi
- 997 **J Lee Archibald & C M Allen:** KELZSAR, 329798, B, 15/09/92 S: Kenmare (Fra), D: Ease On Down
- 41019 **Ms R Linney:** COURTMAN, 253229, B, 09/10/88 S: Rancher, D: Endowed
- 1021 **Miss E Linton:** PR OAKFORD OBSESSION, 30039615, B, 07/11/97 S: Bellotto, D: Peebinga Star
- 1100 **Miss N Mc Carthy:** EXCITING RANCH, 307282, Ch, 11/09/91 S: Rancher, D: Neliska (N Z)
- 21115 **Mrs F Mc Intyre, N Bogle & S Patterson:** CROWN STREET, 333502, Ch, 16/11/93 S: Kington Rule, D: Green Seal
- 1192 **Mrs E Miller-Olsen & A Stocks:** MOLOKAI EXPRESS, AUS00601339, B, 12/11/95 S: Molokai Prince, D: Lilicarelle
- 1298 **Mrs S M Ogilvie:** WILLOW PARK COPPER ART, 5909G, Ch/Wh, 03/10/93 S: The Artist, D: The Garnet Candy Coin
- 1380 **Miss A Phillips:** RATHENAU, AUS00595859, B, 08/09/95 S: Success Express, D: Cheveley Park
- 1442 **Mrs B Richards:** RIO, 30035074, BI/Br, 21/10/94 S: Semipalatinsk, D: Black Lightning
- 1514 **Ms L Sannen:** FAYREMOON FINE ART, 30039584, B, 06/11/98 S: Kirreway Ambition, D: Tarago Park Limelight
- 1787 **Miss D M White:** SALEM REIGN, AUS00661245, Lv/Ch, 22/10/97 S: Winning Reign, D: Canny Habit
- 31827 **Ms L Wright:** SUPER RISK, AUS00650352, B, 30/09/97 S: Super Fiesta (Nz), D: Low Risk (Nz)
- CLASS 360 - GELDING, over 14 and not over 15 hands.**
- 35 **L Apps & H Grose:** DAINHILL DALTON, FR17822/00, B, 25/10/99 S: Kirreway Ambition, D: Indi Dimity
- 175 **Blackthorn Thoroughbreds:** NOMINATION 2, AUS005831420, B, 27/10/02 S: Stray Courage, D: Gust
- 226 **Mr G & Mrs L Burchell:** LYDBROOKE AMBASSADOR, G16645/01, B, 04/10/98 S: Chippenham Architect, D: Comonella Ma Chere
- 5 233 **Miss K Butler:** MIRINDA IMPRINT, 30037037, Ch, 20/01/97 S: Keston Royal Occasion, D: Red Polly
- 297 **Mrs P Clohesy:** OSTERLEY PARK FOLKLORE, PENDING, B, 01/01/98 S: Osterley Park Tall Tales, D: Jalba Suzie
- 340 **Miss L Conte:** KIRREWAY YEATES, PWG2277, Br, 28/11/92 S: Syon Splendour (Imp), D: Pinehurst Windsong
- 373 **Miss S L Crane:** OWENDALE SADLERS WELLS, PWG-2777, Gr, 02/09/99 S: Mat's Mischief of Astral, D: Kirreway Pirouette
- 462 **Miss L Doyle:** JANLYN THREE WISHES, G16332/98, B, 19/10/94 S: Kirreway Jubilee, D: Incite
- 541 **Miss L Fielding:** WILLOWCROFT REGAL SIGNATURE, G17970/06, Ch, 16/10/97 S: Urubula Regal Promise, D: Undenvale Touch The Stars
- 549 **Miss K Fisher & C Cunliffe:** DANEHILL WALTZ, 30039071, B, 19/12/98 S: Kirreway Ambition, D: Wilton Bay (Nz)
- 4 550 **Miss K Fisher & C Cunliffe:** WILLOWCROFT PRESCOTT, 30039185, Br, 13/11/99 S: Urubula Regal Promise, D: Glenbrae Classic
- 671 **Mrs G Haber:** OWENDALE RUMOURS, G18902/01, B, 26/08/00 S: Mat'S Mischief Of Astral, D: Murraydale Lady
- 680 **Mrs A Hansen:** DELTA MASTERMIND, G19506/01, BI/Br, 24/10/00 S: Chippenham Jaguar, D: Tarago Park Gemstone
- 694 **Mrs M Hart:** KALLAROO CHEQUERS, FG12720, Br, 07/12/96 S: Fairlight Acres Cherokee, D: Pegambol (Asb)
- 6 741 **Miss C Hennig:** FORTE, V34148, Br/Ba, 10/11/93 S: Springtime Sweet William, D: Reigning Money
- 943 **Ms C Kordell:** BOX THORN BLUEGRASS BARON, PG039V, BI/Br, 23/11/90 S: Aura Dell Edward, D: Stavrina
- 1025 **R J Litterbach:** SHELDENE TRISTEN, V37088, Br, 25/11/97 S: Chip Chase Sadaqa, D: Piper'S Princess
- 1044 **Mr & Mrs M & S Los:** EAGLEVIEW RAJA NIMBUS, PG23035, Ch, 22/09/01 S: Mt Tawonga Moroka, D: Rahan Narkita
- 1072 **Miss G Manning:** JANEVELYN MCCREE, ARG435, B, 29/08/99 S: Weston Mirage, D: Janevelyn Mcpherson
- 1302 **Miss C Olney:** WARRANWOOD BOULEVARD, G15215/98, BI Br, 07/12/91 S: Fairlight Acres Exquisite, D: Brook'S Choice
- 31570 **Mrs K Sims:** TORRENSWAY GIGILO, G15928/01, B, 15/12/97 S: Kilvington Scoundrel, D: Colmonell Puff
- 21581 **Miss A Smiley:** LYNLEA PAPER MONEY, G20764/02, B, 16/11/00 S: Penmarric Killarney, D: Prophesy Paper Dock
- 1591 **Miss N Smith:** KALLAROO FLYING COLOURS, G4574(2), Ch, 16/10/95 S: Fairlight Acres Cherokee, D: Kingoonya Raindrop
- 1676 **Miss C Thomas:** MIRINDA SHOWCASE, V34778, Ch, 01/08/93 S: Starlyte Royal Flight (Imp), D: Mirinda In Vogue
- 11702 **H & D Tunnicliff:** KING LODGE POETIC PRINCE, PWG2771, Br, 17/11/98 S: Janinos Little Joker (Imp), D: King Lodge Symphony
- CLASS 361 - STALLION OR COLT, over 14 and not over 15 hands, ridden.**
- 1259 **Myron Stud:** MYRON MASTERMIND, S110V, B, 06/09/97 S: Colt Toliver, D: Warrior Princess
- 1632 **Mrs K Strath:** RIVER OAK AMBASSADOR, S17308, B, 12/11/93 S: Arjai Summitt, D: Dynasty Lymeck
- 11696 **Tredway Morgan Horse Farm:** TUI'S NIMROO (IMP), 097, Br, 07/11/97 S: Taproot Paul Revere (Usa), D: Tui'S Secret Song (Nz)
- CLASS 362 - STALLION OR COLT, over 15 hands, ridden.**
- 4 628 **Mr D Godfrey:** MANHATTAN CAFÉ, AUS00672747, Br, 09/08/98 S: Garfunkel (Nz), D: Secret Intrigue
- 11064 **Dr K Mack:** WHISPER, PE331 318324196, BI, 06/06/96 S: Weltmeyer, D: Feine Dame
- 31323 **Mrs R Parker:** WARRAWEE S'PREEM, AS2395, B, 06/12/96 S: Arabian Park Banner, D: Merriwa Mary Jane
- 21406 **Mr & Mrs B & L Quayle:** KILLARNEY, 2163, B, 07/11/98 S: Vivaldi, D: Mrs Hadlee
- 1425 **Mrs J L Reeve-Singles:** LORIOT BEAU CHEVAL, S0038, Pal, 08/10/99 S: Goldmine Ashanti Gold, D: Goldmine Kahlua
- CLASS 363 - MARE OR FILLY, over 14 and not over 15 hands, ridden.**
- 32 **Mrs P Annett:** ARINLEA SWEET SYMPHONY, A17860/00, B, 11/10/99 S: Regent Park Fanfare, D: Diamond Temptation
- 101 **Ms S & J Barrington:** BOUTIQUE, 00678334, Ch, 30/08/98 S: Human (Ire), D: Tungarra
- 1 106 **R Barry:** MIRINDA HEIGHT OF FASHION, 30038940, Ch, 21/12/98 S: Keston Royal Occasion (Imp), D: Red Polly
- 129 **B Begley:** KIRREWAY GIFTED, PWM 3030, B, 15/10/00 S: Warrawee Dundee, D: Kirreway Reflection
- 463 **Miss L Doyle:** LORIEN PARK INTUITION, 30038860, B, 16/09/99 S: Willowcroft Explorer, D: Incite
- 580 **Mrs M Fry:** BLADEWOOD SYNDICATE, B11883/94, B, 11/09/94 S: Kirreway Overture, D: Casino Park Shade
- 584 **Miss D Galea:** THE ROSE, AF2156, Ch, 26/10/91 S: Karoo, D: Ebony Diamond
- 670 **Gurra Park:** BOOMTOWN ALEXIS, 106, L Ch, 12/09/98 S: Mt Tawonea Moroka, D: Boomtown Chinook
- 692 **Mrs S Harrison & M & F Christie:** WILLOWCROFT REGAL QUEST, A19292/01, Br, 25/09/00 S: Urubula Regal Promise, D: Baroness Vera
- 765 **Miss F Hinchliffe:** SADDLE UP MULKIRRI PHILADELPHIA, V30049, B, 01/01/00 S: Wingana Regency, D: Mulkirri Katinka
- 5 790 **C L & M F Holzer:** MIKANI JEWEL OF THE REALM, V37661, B, 07/11/96 S: Keston Royal Occasion (Imp), D: Gold Christmas
- 803 **Miss R Houlihan:** WYOMING PARK DESIGN, V33061, Ch, 01/12/93 S: Weston Sun, D: Yeowarra Minuet
- 1052 **M Pengelly & P S Keir:** STEPALONG LODGE DARE, 30039310, B, 03/09/99 S: Desert King, D: Kallinga
- 1235 **Miss S Morrison:** SANLIRRA DEVOTION, A9277/91, Ch, 04/10/90 S: Vale Park Spotlight, D: Kiddlewick Kova Girl
- 21243 **Miss L Mow:** WILLOWCROFT JADE, V34268, B, 01/08/92 S: Willowcroft Wizard, D: Weston Sequin
- 1245 **Mrs J & E Muhlebach:** ELMVALE TIGER LILY, A17454/99, Ch, 27/10/98 S: Chippenham Jaguar, D: Golden Supreme

28 HORSES

- 1246 **Miss K Mulgrew:** NARUNI PARK MASQUERADE, Ch, 16/11/99 S: Fairlight Acres Kristian, D: Goldmine Queen Of Hearts
- 61273 **Ms K Newman:** WILLOWCROFT REGAL CHARISMA, A16827/99, Br, 06/11/98 S: Urubula Regal Promise, D: Willowcroft Taffeta
- 41340 **Ms R J & S A Pearce:** SKYE DOMANIQUE, 001264593, Gr, 14/10/93 S: Oakdean Donaneur, D: Sangria Bon Mollee
- 1341 **Ms R J & S A Pearce:** W F ESPRIT, 30039075, BI, 20/11/98 S: Owendale Percival, D: Wf Jose
- 1415 **Mrs R Quinsee:** GAE FATIMA, PF25722, B, 10/12/91 S: Jade Indian, D: Til Til Fatima
- 1538 **R L & G Y Searle:** NEWINGTON EXHIBITION, 17775/00, B, 08/11/99 S: Brieldale Sequel, D: Gallery
- 1655 **Tallara Park:** TALLARA PARK DESTINY, 30039111, BI, 23/10/96 S: Naryl Hiawatha, D: Saharan Laila
- 31841 **Mrs L Brooks:** JALBA WINDSONG, V35251, Ch, 08/11/94 S: Kirrway Rumours, D: Jalba Susie

CLASS 364 - MARE OR FILLY, over 15 hands, ridden.

- 4 63 **Miss M Baggendorf:** MEMORIES, 341256, Ch, 02/10/93 S: Tawrrific, D: Maginoir
- 395 **Mrs B Cusworth:** ANASTASIA, V36933, Br, 20/11/95 S: Esperanto, D: Jinai
- 425 **Miss K Debattista:** SAKI, 00633175, Gr, 06/10/96 S: Swooping (Usa), D: Zoe Alice
- 608 **Mrs E Gibbons:** CHRISTENEE HEART & SOUL, AF2989, Br, 14/09/99 S: Killara Manjaro, D: Game Set 'N' Match
- 1067 **Ms T Maggs:** BALLYKISS ANGEL II, 30039478, B, 06/09/98 S: Spartan Valley (U S A), D: Fulminite
- 11123 **Miss E Mc Kernan:** DULWICH RIVOLI RHIANNON, C1-158683, Br, 06/10/96 S: Current Winner, D: Jabari Xray
- 1184 **Mrs E Miller-Olsen:** DEEPLAKE SERENE, AUS00629693, B, 14/10/96 S: Swooping (Usa), D: Imperial Look
- 31209 **Ms D Mitrakas:** LADY ADESTE, AUS00633863, Br, 14/11/96 S: Dancer Will, D: Crown Adeste
- 51312 **Mrs K Paddle:** DONNER DUETT, 1688-97-V, Ch, 20/10/97 S: Donner Heist, D: Clifton Court Lara
- 1342 **Ms R J & S A Pearce:** W F RAPTURE, AUS00645919, BI/Br, 04/11/97 S: Indian Raj, D: Parizada
- 1776 **Mrs J M Wende:** INVIC ELLE, V37369, Ch, 30/08/94 S: Agameneo, D: Stepping Out
- 21779 **Miss A Westcott:** ELOQUENCE, 30038987, B, 07/09/97 S: Clear Choice, D: Lyrical Gold
- 1820 **Mr D J & Mrs S K Wombwell:** GLAMOROUS, HC3337, Ch, 03/11/98 S: Vancouver II, D: Ardent Rose
- 1823 **Mrs A Woodrooffe:** HEAVEN SCENT, 30038470, Br, 28/10/96 S: Rolling Minstrel (Usa), D: Adventuress

CLASS 365 - GELDING, over 14 and not over 15 hands, ridden.

- 226 **Mr G & Mrs L Burchell:** LYDBROOKE AMBASSADOR, G16645/01, B, 04/10/98 S: Chippenham Architect, D: Comonella Ma Chere
- 3 233 **Miss K Butler:** MIRINDA IMPRINT, 30037037, Ch, 20/01/97 S: Keston Royal Occasion, D: Red Polly
- 297 **Mrs P Clohesy:** OSTERLEY PARK FOLKLORE, PENDING, B, 01/01/98 S: Osterley Park Tall Tales, D: Jalba Suzie
- 340 **Miss L Conte:** KIRREWAY YEATES, PWG2277, Br, 28/11/92 S: Syon Splendour (Imp), D: Pinehurst Windsong
- 373 **Miss S L Crane:** OWENDALE SADLERS WELLS, PWG-2777, Gr, 02/09/99 S: Mat's Mischief of Astral, D: Kirrway Pirouette
- 1 541 **Miss L Fielding:** WILLOWCROFT REGAL SIGNATURE, G17970/06, Ch, 16/10/97 S: Urubula Regal Promise, D: Undenvale Touch The Stars
- 549 **Miss K Fisher & C Cunliffe:** DANEHILL WALTZ, 30039071, B, 19/12/98 S: Kirrway Ambition, D: Wilton Bay (Nz)
- 550 **Miss K Fisher & C Cunliffe:** WILLOWCROFT PRESCOTT, 30039185, Br, 13/11/99 S: Urubula Regal Promise, D: Glenbrae Classic
- 680 **Mrs A Hansen:** DELTA MASTERMIND, G19506/01, BI/Br, 24/10/00 S: Chippenham Jaguar, D: Tarago Park Gemstone
- 5 741 **Miss C Hennig:** FORTE, V34148, Br/Ba, 10/11/93 S: Springtime Sweet William, D: Reigning Money
- 1025 **R J Litterbach:** SHELDENE TRISTEN, V37088, Br, 25/11/97 S: Chip Chase Sadaqa, D: Piper'S Princess
- 1072 **Miss G Manning:** JANEVELYN MCCREE, ARG435, B, 29/08/99 S: Weston Mirage, D: Janevelyn Mcpherson
- 1302 **Miss C Olney:** WARRANWOOD BOULEVARD, G15215/98, BI Br, 07/12/91 S: Fairlight Acres Exquisite, D: Brook'S Choice
- 1332 **Mr G & Mrs A Paynter:** DELTA PRELUDE, G8731/91, B, 12/11/89 S: Keston Royal Occasion (Imp), D: Tarago Park Gemstone

- 21487 **Mrs C Rowlands:** ROYAL FLIGHT OF BECKWORTH, G13706-96, Ch, 26/10/93 S: Royal Command Of Beckworth, D: Royal Wings Of Beckworth
- 1507 **Mrs J Sagers:** PHOENIX OF BECKWORTH, Lv/Ch, 07/11/93 S: Brandarra Fagin, D: Lady Dolly Of Beckworth
- 41570 **Mrs K Sims:** TORRENSWAY GIGILO, G15928/01, B, 15/12/97 S: Kilvington Scoundrel, D: Colmonell Puff
- 1591 **Miss N Smith:** KALLAROO FLYING COLOURS, G4574(2), Ch, 16/10/95 S: Fairlight Acres Cherokee, D: Kingoonya Raindrop
- 61676 **Miss C Thomas:** MIRINDA SHOWCASE, V34778, Ch, 01/08/93 S: Starlyte Royal Flight (Imp), D: Mirinda In Vogue
- 1702 **H & D Tunncliff:** KING LODGE POETIC PRINCE, PWG2771, Br, 17/11/98 S: Janinos Little Joker (Imp), D: King Lodge Symphony

CLASS 366 - GELDING, over 15 hands, ridden.

- 92 **Mrs M Barnes:** Highborn Baden, 0620161931ID, Ch, 06/12/93 S: Highborn Powerlifter, D: Amber
- 5 230 **Miss C Butcher:** QUINTEX, 30038497, B, 09/10/97 S: Suave Dancer (Usa), D: Dancing Beat
- 235 **Mr K Butler:** BODYGUARD, 0365674, Br, 09/09/95 S: Naturalism (Nz), D: Sensual
- 1 270 **Mrs M Chamberlain:** WATERGATE, 30039137, BI Br, 20/09/98 S: Kings Theatre, D: Pebbly Lane
- 475 **Mrs S Duddy:** OUR REDWOOD WARRIOR, CI-123231, B, 11/11/90 S: Noir Chevaux, D: Cardinal Star
- 563 **Miss A Fraser:** CAPTAIN ROBINSON, AUS00554431, Lv/Ch, 15/09/94 S: Al Hareb (U S A), D: Battalcazar Battal
- 564 **Miss L Fraser:** BEHIND THE SCENES, 3096786, B, 07/10/89 S: Bestereuje (Ire), D: Musetta Miss
- 761 **Mrs K Hill:** MT TAWONGA CAMPBELL, 44, B, 17/10/96 S: Marvelous Encore, D: Mt Tawonga Christa
- 769 **Miss E Hocking:** CENTRICITY, AG2044, Gr, 19/10/92 S: Shahtaz, D: Louisville Lady
- 937 **Miss S L Knox:** MAYBE RON, 330333, L Ch, 12/12/93 S: Green Line Express (Usa), D: Mescalita
- 3 996 **Miss T Lee:** SANLIRRA ROYAL VISIT, 06303, Br, 12/10/95 S: Sanlirra Magician, D: Sanlirra Robin
- 997 **J Lee Archibald & C M Allen:** KELZSAR, 329798, B, 15/09/92 S: Kenmare (Fra), D: Ease On Down
- 21115 **Mrs F Mc Intyre, N Bogle & S Patterson:** CROWN STREET, 333502, Ch, 16/11/93 S: Kington Rule, D: Green Seal
- 41249 **Mullan Family:** VICTORY'S PHIL, G096V, B, 20/11/84 S: Victory Sarnel, D: Miss Miami
- 1298 **Mrs S M Ogilvie:** WILLOW PARK COPPER ART, 5909G, Ch/Wh, 03/10/93 S: The Artist, D: The Garnet Candy Coin
- 1380 **Miss A Phillips:** RATHENAU, AUS00595859, B, 08/09/95 S: Success Express, D: Cheveley Park
- 1442 **Mrs B Richards:** RIO, 30035074, BI/Br, 21/10/94 S: Semipalatinsk, D: Black Lightning
- 1514 **Ms L Sannen:** FAYREMOON FINE ART, 30039584, B, 06/11/98 S: Kirrway Ambition, D: Tarago Park Limelight
- 1787 **Miss D M White:** SALEM REIGN, AUS00661245, Lv/Ch, 22/10/97 S: Winning Reign, D: Canny Habit

CHAMPION LED STALLION. (Classes 350 & 351 eligible). (S210)

- 1406 **Mr & Mrs B & L Quayle:** KILLARNEY, B, 07/11/98 S: Vivaldi, D: Mrs Hadlee

RESERVE CHAMPION LED STALLION. (S211)

- 1064 **Dr K Mack:** WHISPER, BI, 06/06/96 S: Weltmeyer, D: Feine Dame

CHAMPION LED COLT - 3 YEARS AND UNDER. (Classes 352 & 353 eligible). (S212)

- 1766 **Mr A Wellington & Wirrum Park:** WAYLON J JUSTICE, BI, 16/11/00 S: Bryjen Fort Talon, D: Summer Song

RESERVE CHAMPION LED COLT - 3 YEARS AND UNDER. (S213)

- 335 **Mrs C Comley:** ROSEDALE EASTER PARADE, FR20076/02, Ch, 26/10/01 S: Ninfields Minks Supreme (Imp), D: Kirrway Olivia

CHAMPION LED MARE. (Classes 354 - 356 eligible). (S214)

- 106 **R Barry:** MIRINDA HEIGHT OF FASHION, Ch, 21/12/98 S: Keston Royal Occasion (Imp), D: Red Polly

RESERVE CHAMPION LED MARE. (S215)

- 1269 **C Newbold & J Wigham:** TRISTART, BI, 23/11/91 S: Party Leader, D: Lorriane's Lady

CHAMPION LED FILLY - 3 YEARS AND UNDER. (Classes 357 & 358 eligible). (S216)

- 888 Mrs J Kay: RIVERVIEW PARK SILHOUETTE, Br, 16/10/02 S: Penmarric Killarney, D: Thaigundi

RESERVE CHAMPION LED FILLY - 3 YEARS AND UNDER. (S217)

- 241 Mr G Cameron: ROSEAGLE SAVIOUR FAIRE, B, 12/11/00 S: Roseagle Rising Tide, D: Savoy Park

CHAMPION LED GELDING - Sash. (Classes 359 & 360 eligible). (S218)

- 460 Miss L Doyle: CARLISLE JOE, Br, 19/08/99 S: Ali-Royal (Ire), D: Classica

RESERVE CHAMPION LED GELDING - Sash. (S219)

- 1702 H & D Tunnicliff: KING LODGE POETIC PRINCE, Br, 17/11/98 S: Janinos Little Joker (Imp), D: King Lodge Symphony

SUPREME LED EXHIBIT - Sash. SPECIAL PRIZE: AUSTRALIAN HORSESPORTS MAGAZINE KINDLY DONATED BY AUSTRALIAN HORSESPORTS. (S220)

- 888 Mrs J Kay: RIVERVIEW PARK SILHOUETTE, Br, 16/10/02 S: Penmarric Killarney, D: Thaigundi

CHAMPION RIDDEN EXHIBIT (Classes 361 - 366 eligible). (S221)

- 1064 Dr K Mack: WHISPER, BI, 06/06/96 S: Weltmeyer, D: Feine Dame

RESERVE CHAMPION RIDDEN EXHIBIT - (S222)

- 106 R Barry: MIRINDA HEIGHT OF FASHION, Ch, 21/12/98 S: Keston Royal Occasion (Imp), D: Red Polly

Section 9 - Palominos

Judge - Mr A Glassford

CLASS 370 - STALLION OR COLT, 2 years old and over.

- 66 Mrs C Bailey-Lofts: ORO SUPERBRAT, S1475, Pal, 17/11/01 S: Goldmine Sovereign, D: Guyna Macca
- 300 J & C Lovett: GOLDMINE CLASSIC GOLD, S 1541, Pal, 10/12/93 S: Claredale Champagne Charlie, D: Goldrush Keep The Faith
- 1 303 J & C Lovett: GOLDMINE SILVER DESTINY, V/S002, Pal, 21/12/94 S: Royal Command Of Beckworth (Imp), D: Goldmine Silver Desire
- 5 986 Ms R Laughlin: KRYSTAL PARK BILLY JACK, Pal, 03/08/97 S: Woranora Tempo, D: Alcheringa Sweet Pea
- 1425 Mrs J L Reeve-Singles: LORIOT BEAU CHEVAL, S0038, Pal, 08/10/99 S: Goldmine Ashanti Gold, D: Goldmine Kahlua
- 21429 Mrs J L Reeve-Singles: LORIOT ROYAL DOULTON, V/S0016, Pal, 13/10/95 S: Syon Royal Portrait (Imp), D: Edlen Silver Gypsy
- 31569 Ms K Simpson: LIMNARYA LODGE BAILEY'S ON ICE, S0049, Pal, 20/11/00 S: Limnarya Lodge Montana Satin Prince, D: -
- 41666 Mr & Mrs N & D Temby: MEROOL TOP BOOTS, FR0212, Pal, 23/09/01 S: Colonial Lodge Snow Boots, D: Merool Proud Minx

CLASS 371 - COLT, yearling.

- 450 Miss H D Dohan: OSORY HOCUS POCUS, FR02-18 NSB, Pal, 24/10/02 S: Weston Park Talisman, D: Osory Philadelphia
- 2 483 Mrs A Dumbleton: RUBYWOOD IN MEMORY OF, FR02-16NSB, Pal, 22/10/02 S: Jackets Bluebird, D: Langtree Flansi-Free
- 4 936 Miss S L Knox: GLYNYARRA PARK CYMRU, PENDING, Pal, 30/10/02 S: Glynyarra Kristian, D: Glynyarra Crisiant
- 31133 Mr T & L Mccann: BARON RUK LIMESTONE LAD, PNF0032, Pal, 27/12/02 S: Justenuf Scotch, D: Bluestone Girl
- 11427 Mrs J L Reeve-Singles: LORIOT CHAMPAGNE CELEBRATION, FR0249, Pal, 19/09/02 S: Diamond Park Great Redeemer, D: Goldmine Champagne Elation

CLASS 372 - GELDING, any age.

- 5 643 Miss M Goodrick: GREENHILL CHROMES REFLECTIONS, G/0069, Pal, 20/10/94 S: Greenhill Decked In Chrome, D: Greenhill Kari
- 3 718 Mrs E Healey: GOLDSTEAD DIVINE, G/0082, Pal, 21/10/97 S: Claredale Champagne Charlie, D: Avondale Tangoette
- 1 719 Mrs E Healey: WINTERBROOK WIZARD, V/G0039, Pal, 17/11/95 S: Indi Sovereign, D: Panteg Miss Muffet
- 4 908 Miss L King: FAIRLIGHT ACRES CAROUSEL, G0097, Pal, 29/10/94 S: Imperial Jerrard, D: Fairlight Acres Petite
- 6 940 Miss L F Kompe: GOLDSTEAD BONSAI, G2844, Pal, 10/12/87 S: Claredale Champagne Charlie, D: Waverley Valencia
- 1392 Ms H Powell & Miss M Ball: DIAMOND PARK ROYAL AFFAIR, G/0064, Pal, 16/10/96 S: Keston Royal Occasion (Imp), D: Diamond Park Solitaire
- 21713 Mrs J Van De Pavert: WIMPY'S LIGHTNING, G0112, Pal, 20/10/98 S: Nevada Leo Wimpy, D: Goldie
- 1828 Ms M Wright: CRYSTAL RIDGE COCHIS, G0120, Pal, 22/10/01

CLASS 373 - MARE OR FILLY, 2 years old and over.

- 157 Miss A Billing: GOLDSTEAD YULE TIDE, V/M0006, Pal, 05/12/94 S: Goldmine Spirit, D: Goldrush Chelsea Brown
- 2 302 J & C Lovett: GOLDMINE ROYAL AFFAIR, V/M 0030, Pal, 07/12/96 S: Keston Royal Occasion (Imp), D: Goldmine Silver Desire
- 552 D Ford: MARIPOSA DEL AURA, M/0114, Pal, 13/11/99 S: Giant Mingo, D: Erin Miss Lalia
- 5 644 Mrs L Gorski: LEONTER DUNIT 'N' GOLD, PENDING, Pal, 19/10/01 S: Dun It Downunder, D: Greenhill Tinker Belle
- 909 Miss L King: TAYLYN PARK COCO CHANEL, M0119, Pal, 16/09/00 S: Imperial Jerrard, D: Falconhurst Replica
- 4 915 Mrs C King: TREASURED TATIANA, M0131, Pal, 10/10/01 S: Stanton Park Lemon Ruski, D: Molly'S Moment
- 954 Mrs T Kufersin: HERONHILL ROSE, M/0057, Pal, 14/10/97 S: Tambo Tombong, D: Colorado Snow Girl
- 11158 Mrs J Meredith: JOLENA PARK CHAMPAGNE KARISMA, M3523, Pal, 28/11/93 S: Claredale Champagne Charlie, D: Ronbrina
- 31258 Myron Stud: MYRON FLIRTACIOUS, F7392, Pal, 01/10/01 S: Goldmine White Knight, D: Amber Lee
- 1373 M & M Pengelly: TAHARA PARK CLASSIC, M/0102, Pal, 01/11/99 S: Fairlight Acres On Show, D: Coomealla Zodiac
- 1426 Mrs J L Reeve-Singles: LORIOT CELESTIAL ROSE, FR/0221, 19/11/01 S: Glenyarra Heritage, D: Lorient Silver Solitaire
- 61557 C Shelley: WARRANOOKE CAN DANCE, M0050, Pal, 10/10/96 S: Carringa Flash Dance, D: Kameruka Kingdom Princess

CLASS 374 - FILLY, yearling.

- 1 388 Mrs M Curmi: MIRADOR ULTIMATE SURPRISE, FR0529, Pal, 03/11/02 S: Tijuana Trail, D: Tondara Modesty

CLASS 375 - MARE OR FILLY, ridden.

- 603 Miss S J George: GOLDMINE SILVER DEVOTION, M3524, Pal, 08/11/93 S: Claredale Champagne Charlie, D: Edlen Silver Lenore
- 1 954 Mrs T Kufersin: HERONHILL ROSE, M/0057, Pal, 14/10/97 S: Tambo Tombong, D: Colorado Snow Girl
- 31373 M & M Pengelly: TAHARA PARK CLASSIC, M/0102, Pal, 01/11/99 S: Fairlight Acres On Show, D: Coomealla Zodiac
- 21557 C Shelley: WARRANOOKE CAN DANCE, M0050, Pal, 10/10/96 S: Carringa Flash Dance, D: Kameruka Kingdom Princess

CLASS 376 - GELDING, ridden.

- 1 643 Miss M Goodrick: GREENHILL CHROMES REFLECTIONS, G/0069, Pal, 20/10/94 S: Greenhill Decked In Chrome, D: Greenhill Kari
- 4 718 Mrs E Healey: GOLDSTEAD DIVINE, G/0082, Pal, 21/10/97 S: Claredale Champagne Charlie, D: Avondale Tangoette
- 908 Miss L King: FAIRLIGHT ACRES CAROUSEL, G0097, Pal, 29/10/94 S: Imperial Jerrard, D: Fairlight Acres Petite
- 3 940 Miss L F Kompe: GOLDSTEAD BONSAI, G2844, Pal, 10/12/87 S: Claredale Champagne Charlie, D: Waverley Valencia
- 51392 Ms H Powell & Miss M Ball: DIAMOND PARK ROYAL AFFAIR, G/0064, Pal, 16/10/96 S: Keston Royal Occasion (Imp), D: Diamond Park Solitaire
- 21713 Mrs J Van De Pavert: WIMPY'S LIGHTNING, A5022, Pal, 20/10/98 S: Nevada Leo Wimpy, D: Goldie

CLASS 377 - STALLION OR COLT, ridden.

- 66 Mrs C Bailey-Lofts: ORO SUPERBRAT, S1475, Pal, 17/11/01 S: Goldmine Sovereign, D: Guyna Macca
- 3 986 Ms R Laughlin: KRYSTAL PARK BILLY JACK, Pal, 03/08/97 S: Woranora Tempo, D: Alcheringa Sweet Pea
- 21425 Mrs J L Reeve-Singles: LORIOT BEAU CHEVAL, S0038, Pal, 08/10/99 S: Goldmine Ashanti Gold, D: Goldmine Kahlua
- 11429 Mrs J L Reeve-Singles: LORIOT ROYAL DOULTON, V/S0016, Pal, 13/10/95 S: Syon Royal Portrait (Imp), D: Edlen Silver Gypsy
- 41569 Ms K Simpson: LIMNARYA LODGE BAILEY'S ON ICE, S0049, Pal, 20/11/00 S: Limnarya Lodge Montana Satin Prince, D: -

CHAMPION LED PALOMINO MALE - Sash. SPECIAL PRIZE: \$50 KINDLY DONATED BY THE AUSTRALIAN PALOMINO HORSEBREEDERS ASSOCIATION INC. (Classes 370 - 372 eligible). (S230)

- 303 J & C Lovett: GOLDMINE SILVER DESTINY, Pal, 21/12/94 S: Royal Command Of Beckworth (Imp), D: Goldmine Silver Desire

RESERVE CHAMPION LED PALOMINO MALE - Sash. (S231)

- 1429 Mrs J L Reeve-Singles: LORIOT ROYAL DOULTON, Pal, 13/10/95 S: Syon Royal Portrait (Imp), D: Edlen Silver Gypsy

30 HORSES

CHAMPION LED PALOMINO FEMALE - Sash. **SPECIAL PRIZE: \$50 KINDLY DONATED BY THE AUSTRALIAN PALOMINO HORSEBREEDERS ASSOCIATION INC.** (Classes 373 & 374 eligible). (S232)

388 Mrs M Curmi: MIRADOR ULTIMATE SURPRISE, Pal, 03/11/02 S: Tijuana Trail, D: Tondara Modesty

RESERVE CHAMPION LED PALOMINO FEMALE - Sash. (S233)

1158 Mrs J Meredith: JOLENA PARK CHAMPAGNE KARISMA, Pal, 28/11/93 S: Claredale Champagne Charlie, D: Ronbrina

SUPREME CHAMPION LED PALOMINO - Sash. **SPECIAL PRIZE: AUSTRALIAN HORSESPORTS MAGAZINE KINDLY DONATED BY AUSTRALIAN HORSESPORTS.** (S234)

303 J & C Lovett: GOLDMINE SILVER DESTINY, Pal, 21/12/94 S: Royal Command Of Beckworth (Imp), D: Goldmine Silver Desire

CHAMPION RIDDEN PALOMINO, MALE OR FEMALE - Sash. (Classes 375 - 377 eligible). (S235)

643 Miss M Goodrick: GREENHILL CHROMES REFLECTIONS, Pal, 20/10/94 S: Greenhill Decked In Chrome, D: Greenhill Kari

RESERVE CHAMPION RIDDEN PALOMINO, MALE OR FEMALE - Sash. (S236)

1713 Mrs J Van De Pavert: WIMPY'S LIGHTNING, Pal, 20/10/98 S: Nevada Leo Wimpy, D: Goldie

Section 10 - Pintos

Judge - Mrs C Doherty

CLASS 380 - LED STALLION OR COLT, under 10.2 hands.

771 Miss C Hoddinott: BELTONA PARK CACTUS JACK, 6336S, BI Wh, 15/10/91 S: Beltona Candy Man, D: Janal Joyful

1368 A & J Pengelly: PENELL PARK LAWRENCE, 6030S, Skew, 27/08/96 S: Brolga Delacombe, D: Daniel Park Jubes Jnr

11422 Rawhiti Park Shetland Stud: RAWHITI PARK SEAGULL, 5094S, Pieb, 16/12/93 S: Pilinta Park Dixie, D: Green Valley Lantana

21743 Mrs K & Mr C Walsh: CAROUSEL MAGIC HAPPENS, 6225, Pinto, 14/01/99 S: Beltona Cactus Jack, D: Sterling Harmony

CLASS 381 - LED STALLION OR COLT, 10.2 hands and not over 14 hands.

1 850 Mrs P Johnson: TOORA LIN PARK COCHISE, 59785, B/W, 10/08/00 S: Lakevale Cheyenne, D: Emu Creek Misprint

CLASS 382 - LED STALLION OR COLT, over 14 hands.

1 583 Mrs L Gafa: DEVLIN PARK WESTERN AMIR, 6285F/R, Ch/Wh, 02/01/03 S: Western Maverick, D: Nasahn Ninette

CLASS 383 - LED MARE OR FILLY, under 10.2 hands.

158 Mrs L Bilson & Miss K Bilson: AARON PARK I'M A.Q.T., 6046M, Pinto, 28/10/98 S: Musk Lavender Allwin, D: Aaron Park Twinkle

159 Mrs L Bilson & Miss K Bilson: AARON PARK I'M NVS, 6335M, Pinto, 18/11/00 S: Musk Lavender Goodwin, D: Aaron Park Twinkle

3 592 Mrs A Garraway: OTWAY VIEW WILLOW, 6320M, Pinto, 10/11/02 S: Wandarra Stardom, D: Lordonvale Peri Winkle

4 773 Miss C Hoddinott: RAWHITI PARK TARLIA, 6112M, Pie, 08/12/00 S: Rawhiti Park Seagull, D: Wandarra Tiki

21470 K Robinson & P O'Hagan: JANAL JUST IT, 1046M, BI Wh, 28/10/90 S: Thorpeville Mactavish, D: Green Valley Jarrah

11471 K Robinson & P O'Hagan: JANAL JUST SO, 5923M, BI Wh, 10/12/96 S: Thorpeville Mactarish, D: Green Valley Jarrah

1531 Mrs S Schemansky: COLMAUR JENNY-LEE, 5323M, Pie, 14/11/96 S: Colmaur Gendarme, D: Colmaur Leeola

51802 Mrs N L Wight: COLVADALE GRACIOUS, 40429S, B/W, 27/02/02 S: Koolangatha Tumbleweed, D: Kenmort Gaytime

CLASS 384 - LED MARE OR FILLY, 10.2 hands and not over 14 hands.

3 412 K. L Darwin Smith: PENTLAND BECKY, 5107M, B/W, 20/11/93 S: Pentland Toddy, D: Fenwick Black Velvet

2 582 Mrs L Gafa: DEVLIN PARK BIANCA, 6330M, Ba/Wh, 25/01/03 S: Triggerview Torriamahawk, D: Devlin Park Sasha

1324 Mrs S & J Parker: MILFORD PARK PATCHWORK, 5986M, Ch/Wh, 27/11/98 S: Tapu Kid Mc Coy, D: Pirralilla Penza

11658 Mrs M Tanian: SHERWOOD QUEST BY DESIGN, 6165M, Tob, 04/12/01 S: Lakevale Cheyenne, D: Quamby Park Close

CLASS 385 - LED MARE OR FILLY, over 14 hands.

1 573 Mrs B A & Ms P A Frost: BARJACK LADY MARKALINDA, 5080M, Tob, 09/10/03 S: Quo Vadis, D: Barjack Chiquita

2 991 L. Lawrance & S. Edward Arabians P/L: MUSTANG LODGE SANTA BARBARA, 6084M, Pal, 05/11/97 S: Meadowview Apache, D: Frontignac

CLASS 386 - LED GELDING, under 10.2 hands.

75 Mrs L Baker: BOLLINGBROKE HAGEN, 5918G, Pie, 22/01/98 S: Bollingbroke Kilkie, D: Brolga Hester

357 Mr B A Copley: DANIEL PARK MORGAN, 1322G, Skew, 28/12/96 S: Shanusti Morgan, D: Daniel Park Miss Muppet

2 371 Miss K Craddock & Mrs S Hieslers: MURRAYDALE PARK LUCAS, 5933G, BI/Wh, 03/08/00 S: Murraydale Park Timber Top, D: Maylaura Bo Peep

1 591 Mrs A Garraway: OTWAY VIEW VALENTINE, 6268G, Pinto, 10/11/01 S: Shady Glen Gaylad, D: Otway View Kandy

802 Miss R Houlihan: OTWAY VIEW RIALTO, 1384G, BI/Wh, 17/10/97 S: Otway View Galaxie, D: Macdhui Fleur

CLASS 387 - LED GELDING, 10.2 hands and not over 14 hands.

1 574 Mrs B A & Ms P A Frost: BARJACK MR DAFFYD, 5388G, Tob, 18/10/97 S: Barjack Mr Markham, D: Cefn-On-Parc Playtime

21175 Mrs L Milburn: MARDONGA WATERCOLOR, 6116G, Ch/Wh, 07/10/98 S: Lakevale Cheyenne, D: Lyndale Willow

31698 Miss G Trist: BINYA PARK BITS AND PIECES, 6321G, Ch Wh, 22/09/96 S: Fairlight Acres Condrad, D: Jigsaw

CLASS 388 - LED GELDING, over 14 hands.

1 160 Mrs L Bilson & Miss K Bilson: WARLORDS JACK OF DIAMONDS, 6036G, Pal, 13/10/97 S: Warlords Hellter Skellter, D: Lanark Park Pandora

1298 Mrs S M Ogilvie: WILLOW PARK COPPER ART, 5909G, Ch/Wh, 03/10/93 S: The Artist, D: The Garnet Candy Coin

21372 M & M Pengelly: ICE 'N' FIRE, 5374G, Pinto, 01/09/95

CLASS 389 - RIDDEN PINTO.

75 Mrs L Baker: BOLLINGBROKE HAGEN, 5918G, Pie, 22/01/98 S: Bollingbroke Kilkie, D: Brolga Hester

4 412 K. L Darwin Smith: PENTLAND BECKY, 5107M, B/W, 20/11/93 S: Pentland Toddy, D: Fenwick Black Velvet

3 573 Mrs B A & Ms P A Frost: BARJACK LADY MARKALINDA, 5080M, Tob, 09/10/03 S: Quo Vadis, D: Barjack Chiquita

802 Miss R Houlihan: OTWAY VIEW RIALTO, 1384G, BI/Wh, 17/10/97 S: Otway View Galaxie, D: Macdhui Fleur

2 991 L. Lawrance & S. Edward Arabians P/L: MUSTANG LODGE SANTA BARBARA, 6084M, Pal, 05/11/97 S: Meadowview Apache, D: Frontignac

1298 Mrs S M Ogilvie: WILLOW PARK COPPER ART, 5909G, Ch/Wh, 03/10/93 S: The Artist, D: The Garnet Candy Coin

11372 M & M Pengelly: ICE 'N' FIRE, 5374G, Pinto, 01/09/95

1470 K Robinson & P O'Hagan: JANAL JUST IT, 1046M, BI Wh, 28/10/90 S: Thorpeville Mactavish, D: Green Valley Jarrah

51698 Miss G Trist: BINYA PARK BITS AND PIECES, 6321G, Ch Wh, 22/09/96 S: Fairlight Acres Condrad, D: Jigsaw

CHAMPION LED PINTO, under 10.2 hands - Sash. (Classes 380, 383, 386 eligible). (S240)

1422 Rawhiti Park Shetland Stud: RAWHITI PARK SEAGULL, Pieb, 16/12/93 S: Pilinta Park Dixie, D: Green Valley Lantana

RESERVE CHAMPION LED PINTO, under 10.2 hands - Sash. (S241)

1471 K Robinson & P O'Hagan: JANAL JUST SO, BI Wh, 10/12/96 S: Thorpeville Mactarish, D: Green Valley Jarrah

CHAMPION LED PINTO, 10.2 hands and not over 14 hands - Sash. (Classes 381, 384, 387 eligible). (S242)

1658 Mrs M Tanian: SHERWOOD QUEST BY DESIGN, Tob, 04/12/01 S: Lakevale Cheyenne, D: Quamby Park Close

RESERVE CHAMPION LED PINTO, 10.2 hands and not over 14 hands - Sash. (S243)

850 Mrs P Johnson: TOORA LIN PARK COCHISE, B/W, 10/08/00 S: Lakevale Cheyenne, D: Emu Creek Misprint

CHAMPION LED PINTO, over 14 hands - Sash. (Classes 382, 385, 388 eligible). (S244)

160 Mrs L Bilson & Miss K Bilson: WARLORDS JACK OF DIAMONDS, Pal, 13/10/97 S: Warlords Hellter Skellter, D: Lanark Park Pandora

RESERVE CHAMPION LED PINTO, over 14 hands - Sash. (S245)

1372 M & M Pengelly: ICE 'N' FIRE, Pinto, 01/09/95

SUPREME CHAMPION LED PINTO - Sash. **SPECIAL PRIZE: \$100 KINDLY DONATED BY THE VICTORIAN PINTO SOCIETY INC.**

SPECIAL PRIZE: AUSTRALIAN HORSESPORTS MAGAZINE KINDLY DONATED BY AUSTRALIAN HORSESPORTS. (Classes 500 & 501 eligible). (S246)

160 Mrs L Bilson & Miss K Bilson: WARLORDS JACK OF DIAMONDS, Pal, 13/10/97 S: Warlords Hellter Skellter, D: Lanark Park Pandora

Section 11 - Riding Ponies

**Judge - Ms C Mitton (Led)
Mr W Coyle (Ridden)**

CLASS 400 - STALLION (Sec. A) over 13.2 and not over 14.2 hands.

1 44 Mrs L Arnold-Wardle: WILLOWCROFT REGAL CHASE, SRA18367/03, Bl, 07/11/99 S: Urubula Regal Promise, D: Willowcroft Hill Promise

CLASS 401 - STALLION (Sec. A) over 12.2 and not over 13.2 hands.

2 2 'Double Tt Stud': FOCUS ON RATHOWEN, B/Br, 09/11/98 S: Courtland Boy Blue (Imp), D: Feature Of Rathowen

3 470 Miss L & P Drysdale: MERRINDALE FLEET STREET, FR18778/99, Bl, 06/12/98 S: Stanton Park Paparazzi, D: Serendipity Cinderella

11128 Mrs D Mc Mahon & Mrs S Mc Cormick: KIRREWAY FOR ALL OCCASSIONS, SRA17599/02, Ch, 25/11/99 S: Keston Royal Occasion (Imp), D: Kirreway Rendezvous

1402 Mrs D Proctor: WILLOWCROFT REGAL TRIBUTE, SRA17967/02, B, 06/11/99 S: Urubula Regal Promise, D: Willowcroft Tinkerbell

CLASS 402 - STALLION (Sec. A) 12.2 hands and under.

49 Arnwood Pony Stud: JANLYN JUPITER, PENDING, Ch, 09/10/91 S: Quamby Park National Star, D: Janlyn Maree

CLASS 403 - BROOD MARE (Secs. A, B & C) 14.2 hands and under (with foal at foot).

3 473 Miss L & P Drysdale: WESTON MIRANDA, A130801/96, Ch, 16/01/96 S: Syon Splendour (Imp), D: Weston Model

686 Mrs J Harris: WEMBLEY FIGURINE, A8505/90, B, 01/08/87 S: Wembley It'S Academic, D: Astral Fancy Free

1015 Lindeman Family: SILKWOOD JENI-WREN, A6510/88, Ch, 13/10/84 S: Keston Royal Occasion, D: Spring Song Of Waverley

41024 R J Litterbach: BOONABAROO FLINKY, B11848/94, B, 06/10/88 S: Croston Cufflink, D: Eryl Desire

1127 Mrs D Mc Mahon & Mrs S Mc Cormick: KIRREWAY FLOOR-SHOW, C18764/01, B, 24/10/99 S: Imperial Juggler, D: Kirreway So-Hello

1231 Miss S Morrison: AVONLEA SKETCH, A12989/95, B, 13/03/95 S: Rotherwood Acrobat (Imp), D: Artistry

51621 Ms P Stephenson: TORRENSWAY FANTASIA, B19632/01, B, 02/12/94 S: Janazarie Mr Pete, D: Imperial Carys

1625 Mrs S & Miss A Stewart: FURZEY MOSTLY MINK, A12575/95, B, 01/01/94 S: Syon Royal Portrait (Imp), D: Copythorne Call Me Madam (Imp)

21654 Mr C Symmons: KIRALA CLASSIC PORTRAIT, B14867/97, B, 06/11/96 S: Syon Royal Portrait (Imp), D: Kirala Classique

11718 Vanbreck Pty Ltd: BECKWORTH RISING GEM, A14251/97, B, 24/10/96 S: Rendene Rising Sun (Imp), D: Bodega Of Beckworth

CLASS 404 - FOAL. (Must be at least 3 week of age). To be shown plaited.

4 472 Miss L & P Drysdale: UN-NAMED, PENDING, 01/01/00 S: Annan Vesta, D: Wingana Welsh Flyer

684 Mrs J Harris: RADFORD LODGE NATHAN, PENDING, B, 28/10/03 S: Rising Sovereign Of Beckworth, D: Wembley Figurine

1013 Mrs C B Lindeman: UN-NAMED, B, 25/08/03 S: Pently Gold Cup (Imp), D: Silkwood Jeni-Wren

31028 R J Litterbach: WATTLE VIEW FOR MUM, PENDING, B, 23/10/03 S: Owendale Salute, D: Boonabaroo Flinky

1236 Miss S Morrison: UN-NAMED, PENDING, 01/01/00 S: Dainhill Octave, D: Avonlea Sketch

51622 Ms P Stephenson: UNBORN, PENDING, 01/01/00 S: Sarnale Victory (Imp), D: Torrensway Fantasia

21653 Mr C Symmons: ASHTAN PARK PICTURESQUE, PENDING, B, 19/09/03 S: Owendale Jamaica, D: Kirala Classic Portrait

11716 Vanbreck Pty Ltd: BECKWORTH MAGIC IDOL, PENDING, B, 14/09/03 S: Beckworth Rising Magic, D: Western Wattle

CLASS 405 - DRY MARE (Secs. A, B & C) 4 years old and over, over 13.2 and not over 14.2 hands.

5 32 Mrs P Annett: ARINLEA SWEET SYMPHONY, A17860/00, B, 11/10/99 S: Regent Park Fanfare, D: Diamond Temptation

61 Bacchetto Family: ROSEWOOD PARK ST RIESAND, A18837/01, B/Br, 17/09/98 S: Mats Mischief Of Astral (Imp), D: Winton Solataire

3 106 R Barry: MIRINDA HEIGHT OF FASHION, A18717/01, Ch, 21/12/98 S: Keston Royal Occasion (Imp), D: Red Polly

2 275 Ms M Chaundy & M Denereaz: ALUMEAH WISHING WELL, A17539/99, B/Br, 13/11/98 S: Kirreway Zailor, D: Kirreway Vogue

304 J & C Lovett: GOLDMINE SNAGGLE PUSS, C16695/99, Ch, 20/10/98 S: Royal Command Of Beckworth (Imp), D: Goldmine Silver Desire

580 Mrs M Fry: BLADEWOOD SYNDICATE, B11883/94, B, 11/09/94 S: Kirreway Overture, D: Casino Park Shade

637 Ms S Goldsmith: MORNINGSIDE DAYBREAK, M6172, B, 15/09/97 S: Morningside Class Above, D: More Magic of Windermere (Imp)

697 Mrs M Hart: KALLAROO SEQUIN, B195180/1, B, 07/12/96 S: Fairlight Acres Cherokee, D: Exclusive Style

765 Miss F Hinchliffe: SADDLE UP MULKIRRI PHILADELPHIA, C9973/92, B, 01/01/00 S: Wingana Regency, D: Mulkirri Katinka

836 A R & V D Jenkins: DIRIGEREE PARK REGAL CONCERTO, A20553/02, B, 10/01/99 S: Urubula Regal Promise, D: Lindenvale Touch The Stars

1070 Mrs A Manley: SANLIRRA FAIRYLIGHT, A13574/96, B, 10/10/94 S: Vale Park Spotlight, D: Sanlirra Ambling On

11126 Mrs D Mc Mahon & Mrs S Mc Cormick: DAINHILL HIGHLIGHT, A16783/99, B, 17/11/98 S: Kirreway Ambition, D: Kirala Highlight

1207 Mitchell-Ashwin Family: PHANTOM PARK EMPRESS, A12833/95, Bl, 26/10/94 S: Naryl Echo, D: Saracus Ebony Silk

1235 Miss S Morrison: SANLIRRA DEVOTION, A9277/91, Ch, 04/10/90 S: Vale Park Spotlight, D: Kiddlewick Kova Girl

1243 Miss L Mow: WILLOWCROFT JADE, A11098/94, B, 01/08/92 S: Willowcroft Wizard, D: Weston Sequin

41246 Miss K Mulgrew: NARUNI PARK MASQUERADE, C17951/00, Ch, 16/11/99 S: Fairlight Acres Kristian, D: Goldmine Queen Of Hearts

1321 S J, R & C Parker: CHERATON CABARET, A18440/00, L Ch, 26/08/99 S: Kirreway Rialto, D: Shalimar Delight

1385 Platania Family: GRACE, A19057/01, Br, 24/10/99 S: Fairlight Acres Curfew, D: Quick Music

1532 Ms K Schmidt: BALENA REGAL PETITE, A14461/97, L Ch, 08/02/97 S: Urubula Regal Promise, D: Sweet Session

61538 R L & G Y Searle: NEWINGTON EXHIBITION, 17775/00, B, 08/11/99 S: Brieddale Sequel, D: Gallery

1544 Miss L Seddon: BEAUPARC PARISIENNE, A18284/00, Ch, 01/01/99 S: Fairlight Acres Windsine, D: Beauparc Poetry

1616 Miss H Stapleton: LANGTREE OBSESSION, A16625/99, B, 27/10/98 S: Jackets Bluebird, D: Astral Odette

1655 Tallara Park: TALLARA PARK DESTINY, B14637/97, Bl, 23/10/96 S: Naryl Hiawatha, D: Saharan Laila

1752 C Waugh: TUNDRA PARK BETTY BLOSSOM, A16398/99, Ch, 15/10/98 S: Neenah'S Rhythm & Rhyme, D: Betty Blockbuster

1841 Mrs L Brooks: JALBA WINDSONG, S1120, Ch, 08/11/94 S: Kirreway Rumours, D: Jalba Susie

CLASS 406 - DRY MARE (Secs. A, B & C) 4 years old and over, over 12.2 and not over 13.2 hands.

71 Mr M Baker: CHATHAM ALL ABOUT EVE, A18186/00, B, 22/10/99 S: Harrington Park State Affair, D: Kittani Lauren

1 116 Miss M Beard: RHYL MATINEE, A13003/99, Ch, 21/12/98 S: Strinesdale Matador (Imp), D: Rhyl Maquillage

172 Mrs L Blacket & Miss D Jolly: TORRENSWAY WHISPERS, B14481/97, Bl, 21/10/96 S: Janazarie Mr Pete, D: Fairlight Acres Little Abba

191 Miss S & Mrs K Bould: DAINHILL FORGET ME NOT, A17824/00, B, 24/10/99 S: Kirreway Ambition, D: Quamby Park Fluor

293 Miss S Clayton: AS REQUESTED, A18065/00, B, 21/09/99 S: Jackets Bluebird (Imp), D: Chippenham Jade

464 Miss L Doyle: QUAMBY PARK ALLURE, A14803/97, Ch, 27/11/96 S: Quamby Park National Star, D: Kirreway Olinda

5 521 Ms P Falk: KIRREWAY BRACELET, A13438/96, B, 17/12/95 S: Sion Splendour (Imp), D: Kirreway Larina

661 Mrs E Greshner: BEAUPARC SERENADE, A18282/00, B/Br, 28/09/98 S: Fairlight Acres Windsine, D: Beauparc Priscilla

700 Mr & Mrs G & C Hartigan: NAMPARA ROYAL FAREWELL, B14894, Ch, 29/11/96 S: Keston Royal Occasion, D: Glenway Karen

4 821 J Barton & C Comley: SYON SERENADE (IMP), A17254/99, Ch, 23/06/98 S: Keston Tribune (UK), D: Syon Sugar Fairy

2 974 Mrs J Langley: LANGTREE LOVE AFFAIR, A15506/98, Ch, 06/11/97 S: Fairley Temptation (Imp), D: Pinehurst Love Song

1077 I & M Marin: STANTON PARK SODA POP, A18669/00, Buck, 19/11/99 S: Stanton Park Paparazzi, D: Kirreway Nativity

32 HORSES

- 1085 **Mrs H Maughan:** CHIPPENHAM MIR, A15398/98, Br, 07/11/96 S: Kirreway Touch The Stars, D: Chippenham Gazelle
- 1121 **Mrs J Mc Kenzie-Armistead-Paxton P'Ship:** RALEIGH MIDSUMMER NIGHT, A18143/00, BI/Br, 15/12/99 S: Woodbury Park Showtime, D: Kirreway
- 1179 **Mrs N Miller:** WYOMING PARK SPRING HOLLY, B21614/03, Ch, 21/10/98 S: Kirreway Zambooka, D: Myall Glen Hollyala
- 1378 **O Petty:** ROSSLYN RIVERDANCER (IMP), A14744/97, B, 26/03/96 S: Lechlade Quince, D: Rosslyn Sweet Repose
- 31451 **K, N & D Riemer:** ROSEAGLE SEA SONATA, A17322/99, Gr, 23/11/96 S: Rosevean Sea Eagle (Imp), D: Wingana Pop Music
- 1617 **Miss H Stapleton:** WESTON PARK CHELSEA, PWM2673, Br, 22/10/98 S: Jackets Bluebird (Imp), D: Weston Chantel
- 61774 **Wells Family:** BRAEFOOT PARK ASH ROSE, A14383/97, B, 10/10/96 S: Langtree Versailles, D: Briary Petite
- CLASS 407 - DRY MARE (Secs. A, B & C) 4 years old and over, 12.2 hands and under.**
- 5 18 **Miss P Alker:** BARRINGTON SUMMER BREEZE, A17093/99, B, 10/12/98 S: Brierdale Sequel, D: Barrington Sea Breeze
- 1 198 **Mr C Boyle & Miss R Addison:** DONCASVAN DOULTON, A18352/00, BI, 19/10/99 S: Fairlight Acres Kristian, D: Fairlight Acres Astra
- 3 405 **Miss D Danese:** STANTON PARK CURTAIN CALL, A17480/99, B, 13/12/97 S: Westhill Standing Ovation (Imp), D: Lechlade Honesty (Imp)
- 510 **Ms R Elliott:** DIAMONDS OF TUSCANY, A16533/99, B, 27/02/96 S: Strinesdale Matador, D: Kirreway Wishes
- 650 **J.M Graham:** MY HAVEN WIND FLOWER, A16919/99, Dun, 29/11/98 S: Fairlight Acres Windsine, D: Little Bo Peep
- 6 723 **Miss E Heard:** CARISMA PARK LADYBIRD, B18565/00, B, 01/01/00 S: Carisma Park Royalty, D: Nattai Lady Raindrops
- 978 **Miss S A Larkin:** MAYTIME PENELOPE, A20286/02, B, 29/12/99 S: Janlyn Jetstream, D: Rae Chantelle
- 1178 **Mrs N Miller:** WYOMING PARK IDOL, A17038/99, L Ch, 03/11/95 S: Weston Sun, D: Llanfechan China Doll
- 1198 **Mrs C Mills:** VANCOUVER PARK ANTICIPATION, B18855/01, BI, 06/10/99 S: Koorra-Lyn Gordost, D: Kaylin Elegant
- 21450 **K, N & D Riemer:** ROSEAGLE RHAPSODY, A16639/99, B, 20/10/98 S: Orana Park Cavalier, D: Wingana Pop Music
- 1541 **R L & G Y Searle:** NEWINGTON SMALLTALK, A17774/00, Ch, 25/10/99 S: Brierdale Sequel, D: Newington Gossip
- 41735 **Miss D Walker-Matthews:** LANGTREE LILLY PILLY, B18476/00, B, 08/10/97 S: Sianwood Silversmith (Imp), D: Langtree Lovelilt
- CLASS 408 - GELDING, 4 years old and over, over 13.2 and not over 14.2 hands.**
- 35 **L Apps & H Grose:** DAINHILL DALTON, FR17822/00, B, 25/10/99 S: Kirreway Ambition, D: Indi Dimity
- 226 **Mr G & Mrs L Burchell:** LYDBROOKE AMBASSADOR, G16645/01, B, 04/10/98 S: Chippenham Architect, D: Comonella Ma Chere
- 340 **Miss L Conte:** KIRREWAY YEATES, G13050/96, Br, 28/11/92 S: Syon Splendour (Imp), D: Pinehurst Windsong
- 373 **Miss S L Crane:** OWENDALE SADLERS WELLS, FR18026/00, Gr, 02/09/99 S: Mat's Mischief of Astral, D: Kirreway Pirouette
- 488 **Ms L Dunn:** HAKA LODGE TIM TAM, G16243/00, Br, 03/11/97 S: Fairlight Acres Exquisite, D: Iron Miss
- 490 **Mrs M Durrant & Miss B Durrant:** KINGSCLIFF PARK BACHELOR BOY, G14097/97, Ch, 28/11/95 S: Rendene Rising Sun, D: Melac Garland
- 5 541 **Miss L Fielding:** WILLOWCROFT REGAL SIGNATURE, G17970/06, Ch, 16/10/97 S: Urubula Regal Promise, D: Undenvale Touch The Stars
- 4 549 **Miss K Fisher & C Cunliffe:** DANEHILL WALTZ, G17087/99, B, 19/12/98 S: Kirreway Ambition, D: Wilton Bay (Nz)
- 636 **J Goldsmith:** SANLIRRA SUNSPOT, G19826/02, Ch, 09/12/99 S: Vale Park Spotlight, D: Sanfirra Ambling On
- 680 **Mrs A Hansen:** DELTA MASTERMIND, G19506/01, BI/Br, 24/10/00 S: Chippenham Jaguar, D: Tarago Park Gemstone
- 800 **Miss R Houlihan:** KIRREWAY DRIFTING, G15175/99, Gr, 15/11/97 S: Small Lands Mascot (Imp) Pinehurst Windsong, D: Pinehurst Windsong
- 868 **Miss P Jones:** KINGLODGE CAMELOT, G14720/99, B, 19/11/96 S: Kirreway Trident, D: Stanley Grange Pratique
- 976 **Mrs J Langley:** LANGTREE REMEMBRANCE, G18217/03, B, 29/08/99 S: Fairley Temptation (Imp), D: Osterley Rosette
- 11172 **Mrs R Metherall:** KOLBEACH CARNIVAL, G197965/02, B, 15/10/99 S: Syon Splendour (Imp), D: Waverley Festivity
- 1302 **Miss C Olney:** WARRANWOOD BOULEVARD, G15215/98, BI Br, 07/12/91 S: Fairlight Acres Exquisite, D: Brook'S Choice
- 21473 **Rocky Hill Stud:** CHIPPENHAM NASA, G15399/99, BI, 30/11/97 S: Kirreway Touch The Stars, D: Chippenham Gazelle
- 31542 **R L & G Y Searle:** NEWINGTON ON STAGE, G16661/02, Ch, 19/10/98 S: Brierdale Sequel, D: Owendale Variety
- 1563 **Mrs J Shevlin:** CAMBRIAN PARK WIZARD, G17932/01, B, 12/10/99 S: Kirreway Zailor, D: Pioneer Foxtrot
- 1570 **Mrs K Sims:** TORRENSWAY GIGILO, G15928/01, B, 15/12/97 S: Kilvington Scoundrel, D: Colmonell Puff
- 1591 **Miss N Smith:** KALLAROO FLYING COLOURS, G18457/00, Ch, 16/10/95 S: Fairlight Acres Cherokee, D: Kingoonya Raindrop
- 61702 **H & D Tunnicliff:** KING LODGE POETIC PRINCE, G16966/00, Br, 17/11/98 S: Janinos Little Joker (Imp), D: King Lodge Symphony
- 1819 **Mr D J & Mrs S K Wombwell:** BECKWORTH RISING ADMIRAL, G16720/02, Ch, 02/11/98 S: Rendene Rising Sun (Imp), D: Garland Of Beckworth
- CLASS 409 - GELDING, 4 years old and over, over 12.2 and not over 13.2 hands.**
- 4 178 **Ms J Bode:** WESTON PARK CELEBRATION, G19462/0L, B, 12/11/99 S: Wedgnock Coffee Pot, D: Weston Chantel
- 260 **Mrs J Cash:** BIMBADEEN HOLLYWOOD, G15788/00, Br, 17/08/97 S: Chippenham Lynx, D: Bimbadeen Little Del
- 3 581 **Mrs M Fry:** KIRREWAY BEAUMONT, G14911/97, Ba/Br, 18/09/95 S: Syon Splendour (Imp), D: Kirreway So Hello
- 649 **J.M Graham:** MY HAVEN WIND DANCER, G18182/02, Gr, 29/11/99 S: Fairlight Acres Windsine, D: Little Bo Peep
- 825 **Mr M Jacobi & Ms J Bucciarelli:** TORRENSWAY ALADDIN, G14480/97, Gr, 24/11/94 S: Fairlight Acres Nigel, D: Colmonell Breeze
- 61027 **R J Litterbach:** WATTLE VIEW FILLUTE, A19079/01, B, 19/10/99 S: Owendale Salute, D: Boonabaroo Fllinky
- 11327 **Miss N E Parsons:** TOY TOWN OF ASTRAL, G15558/00 (AI), Gr, 07/11/97 S: Westacre Concerto (Ai), D: Urubula Honesty
- 1343 **Mrs L Pearce:** SALISBURY REGAL HEIR, G17169/01, B, 28/10/98 S: Weston Mirage, D: Operina Playtime
- 1394 **Miss C Powles:** BARRINGTON ROYAL ENSIGN, G16331/98, B, 25/10/96 S: Syon Royal Portrait (Imp), D: Colmonell Breeze
- 21580 **Miss A Smiley:** LYNLEA PAPER BOY, G1719/99, B, 31/10/97 S: Rendene Rising Son (Imp), D: Prophecy Paper Doll
- 1701 **H & D Tunnicliff:** KING LODGE MUCH A DO, G15692/00, Ch, 18/12/97 S: Kirreway Trident, D: Stanley Grange Pratique (Imp)
- 1712 **Mrs J Van De Pavert:** CRESWELL CARBON COPY, G16426/00, BI, 31/12/97 S: Dresden Marquise, D: Rhyl L'Oreal
- 1747 **Mrs L Warburton:** FALCONHURST CLASSIC, G14743/97, Ch, 10/10/95 S: Fairley Temptation (Imp), D: Weston Choice II
- 51782 **Miss K Weston:** RELLUM PARK RACKETEER, G15969/98, Gr, 14/09/96 S: Keston Royal Occasion (Imp), D: Gurra Mayle Dignity
- CLASS 410 - GELDING, 4 years old and over, 12.2 hands and under.**
- 439 **Mrs J Devrome:** KARLANA ROYAL WATCHES, G17156/02, Gr, 16/12/98 S: Stanton Park Paparazzi, D: Fairlight Acres Dutchess
- 1014 **Lindeman Family:** BALENA SAILS, G16305/03, Ch, 31/10/98 S: Langtree Versailles, D: Nalinga Pussy Cat
- 21110 **Mrs F Mc Intyre:** ROSEAGLE MAESTRO, G16638102, Ch, 13/11/98 S: Orana Park Cavalier, D: Roseagle Sea Serenade
- 1614 **Miss C Stanley:** WARRENWOOD EXPO, G20174/02, BI, 12/12/96 S: Fairlight Acres Exquisite, D: Belaradah Lithe
- 11649 **Mr C Symmons:** ASHADATAN PARK SEBASTIAN, G17877/00, Ch, 29/10/99 S: Owendale Jamaica, D: Tarragon Park Summertime
- 31734 **Miss D Walker-Matthews:** LANGTREE CHARMER, G18095/00, Ch, 10/11/97 S: Jackets Bluebird, D: Karamea Chantilly
- 1737 **K Walsh:** ASHCROFT BLUE CHIP, G17286/99, Gr, 15/12/97 S: Willowcroft Chiff Chaff, D: Wingana Piroette
- 1837 **Ms J Harris & K Turner:** RADFORD LODGE RENOIR, G16597/02, BI, 29/12/98 S: Mirawood Tarchon, D: Quamby Park Tiffan
- 1839 **A M Coxon & R Butler:** STANTON PARK RAVE REVIEW, G16968/00, Ch, 04/12/96 S: Syon Royal Portrait (Imp), D: Tanygroes Pyrities (Imp)
- CLASS 411 - COLT (Sec. A) 3 years old, not over 14.1 hands.**
- 2 613 **Dr A & M Giles:** KIABE SPRING TRIBUTE (IMP), SRA19257/02, B, 26/08/00 S: Pendley Hollis Tribute, D: Solway Springtime (Imp)
- 1 920 **Mrs K Kinslow:** BRAEFOOT PARK SPRING FAIR, SRA18863/01, B, 23/08/00 S: Langtree Parisienne, D: Silkwood Pollyanna
- 1138 **Mrs M McGuire Muller:** ASCOT ROYAL TRIBUTE (AI), SRA18952/01, Ch, 01/10/00 S: Keston Tribune (UK), D: Ascot Satin Doll
- CLASS 412 - COLT (Sec. A) 2 years old, not over 14 hands.**
- 3 173 **Mrs L Blacket & Miss D Jolly:** WYNARA VALENTINO, FR20013/02, Ch, 29/10/01 S: Vale Park Spotlight, D: Fairlight Acres Quail

- 6 280 **Chippenham Stud:** CHIPPENHAM RULER, SRA20056/03, B, 01/01/01 S: Royal Command Of Beckworth, D: Chippenham Gazelle
- 1 335 **Mrs C Comley:** ROSEDALE EASTER PARADE, FR20076/02, Ch, 26/10/01 S: Ninfields Minks Supreme (Imp), D: Kirreway Olivia
- 798 **Mr D & Mrs T Hosking:** IMPOSTA OF BELLAH, ARC223, Ch, 03/10/91 S: Owendale Jolly Roger, D: Sienna Marieh (Dec)
- 41000 **Ms M Lees & Mr W Pryse:** BRAEFOOT PARK HILL FAIR, FR19894/02, B, 18/12/01 S: Langtree Parisienne, D: Solitaire Of Windsor
- 51122 **Mrs J Mc Kenzie-Armistead-Paxton P'Ship:** RALEIGH PICTURE PERFECT, FR20388/02, B, 28/02/02 S: Syon Royal Portrait, D: Bolagamy Peioni
- 21326 **Miss N E Parsons:** MIRANDA JACK OF DIAMONDS, FR20910/03(AI), BI, 14/01/02 S: Westacre Concerto (Ai Uk), D: Kirreway Tranquility
- 1755 **Mr & Mrs A C Way:** MILLAWARRAH MONTAGE, FR20577/02, Ch, 18/01/02 S: Owendale King Of Hearts, D: Millawarra Sweet Pea

CLASS 413 - COLT (Sec. A) Yearling, over 12.3 hands and not over 13.3 hands.

- 6 267 **Ms C Chafer:** GENTRY PARK IMPRESSIONS, FR21100/03, Ch, 02/11/02 S: Ninfield Minks Supreme, D: Silkwood Spring Song
- 3 288 **F & A Cincotta:** JANEVELYN HEARTS ON FIRE, FR21246/03, Br, 17/11/02 S: Weston Mirage, D: Glenbourne Minelli
- 4 396 **Mrs B Cusworth:** ASPEN PARK MATRIX, FR21150/03, Br, 12/11/02 S: Kirreway Ambition, D: Miss Pairee
- 558 **J V & Mrs J M Fowler:** ROMA VALE NIGHTHAWK, FR21199/03, BI, 13/01/03 S: Naryl Hiawatha, D: Clever Way
- 1 576 **Mrs C Frost:** ELMDALE PARK AMBIANTS, FR21212/03, B, 10/11/02 S: Kirreway Ambition, D: Yarramie Ants Pants
- 2 972 **Mrs J Langley:** LANGTREE DIGNIFY, FR21484/03, BI, 15/09/02 S: Wedgnoek Coffee Pot (Imp), D: Cusop Delight (Imp)
- 51143 **Mrs J Mckinlay:** ORANA PARK COLUMBIAN, PR21101/03, BI/Br, 16/10/02 S: Wedgenock Coffee Pot, D: Pinehurst Cassandra
- 1352 **Mrs A Penalurick:** KOLBEACH CIRCUS, G21467/03, Br, 07/10/02 S: Syon Splendour (Imp), D: Waverley Festivity

CLASS 414 - COLT (Sec. A) yearling, not over 12.3 hands.

- 6 118 **Miss M Beard:** RHYL TOP SHELF, FR21623/03, B, 13/10/02 S: Owendale Jolly Roger, D: Rhyl Capri
- 285 **M & F Christie:** GROUP BY KIRREWAY AMBITION, PENDING, 01/01/00
- 363 **Ms R Cottrill:** FAIRLIGHT ACRES CRUIZE, FR21068/03, B, 12/10/02 S: Fairlight Acres Kristian, D: Fairlight Acres Golden Lass
- 365 **Ms R Cottrill:** SALISBURY LORD AMSBURY, FR21564/03, Ch, 18/10/02 S: Langtree Versailles, D: Sailsbury Grace 'O' Monaco
- 483 **Mrs A Dumbleton:** RUBYWOOD IN MEMORY OF, FR2102603, Pal, 22/10/02 S: Jackets Bluebird, D: Langtree Ffansi-Free
- 532 **Mrs M Feldmann & Mr S Merry & 'Myscal Pony Stud':** MYSCAL GALAXY, FR21157/03, BI, 12/10/02 S: Westhill Standing Ovation (Imp), D: Myscal
- 542 **Mrs K Fielding & Miss L Fielding:** DAINHILL NICKEL, FR208112/02, B, 08/11/02 S: Kirreway Ambition, D: Dainhill Nightgirl
- 701 **Mr & Mrs G & C Hartigan:** WAVELEIGH ROYAL PHOENIX, FR20961, B, 19/10/02 S: Kirreway Ambition, D: Nampara Royal Farewell
- 2 819 **Mrs J Ivory:** MERIVALE PARK SO FINE, FR1060/03, B, 24/12/02 S: Myscal Encore, D: Willowcroft Fantasy
- 1002 **Ms M Lees & Mr W Pryse:** PICTURE PUZZLE OF SEFTON, FR21143/03, B, 05/11/02 S: Braefoot Park Rosewood, D: Willowcroft Alezan
- 1137 **Mrs M McGuire Muller:** ASCOT GOLD EDITION (AI), FR21174/03AI, Br, 11/01/03 S: Pendley Gold Cup (Imp), D: Ascot Satin Doll
- 31322 **Mrs R Parker:** MERIVALE PARK NV, FR21061/03, B, 04/12/02 S: Willowcroft Regal Emblem, D: Willowcroft Hill Promise
- 1386 **Platania Family:** KARMA PARK ARIEL, FR20912/03, Ch, 22/10/02 S: Weston Park Chaucer, D: Karma Park Araminta
- 51391 **Ms Potter & Hill Family:** KAMILAROI MAGICIAN, FR21149/03, B, 17/11/02 S: Ninfield Minks Supreme (Uk), D: Mats Magic Of Astral
- 41626 **Mrs S & Miss A Stewart:** MANDALEY SUGAR DADDY, FR21539/03, B, 04/01/03 S: Owendale Percival, D: Furzey Mostly Mink
- 1627 **Mrs S & Miss A Stewart:** MANDALEY TOBIN BRONZE, FR21538/03, Ch, 08/12/02 S: Ljs Limited Edition (liu), D: Owendale Bidy Bronze
- 11717 **Vanbreck Ply Ltd:** BECKWORTH RISING COMMAND, FR21083/03, Ch, 14/09/02 S: Rendene Rising Sun (Imp), D: Royal Charm Of Beckworth

CLASS 415 - FILLY (Secs. A, B & C) 3 years old, over 13.1 hands and not over 14.1 hands.

- 2 33 **Mrs P Annett:** SANLIRRA MAID OF HONOUR, A19028/01, B, 17/09/00 S: Vale Park Spotlight, D: Sanlirra Classique
- 56 **Mrs L Austin:** LYNMAR PARK MADISON, A19113/01, Br, 18/11/00 S: Weston Mirage, D: Saracus Ebony Silk

- 1 108 **R Barry:** MIRINDA SABRINA, A19022/01, Ch, 26/10/00 S: Ninfield Minks Supreme (Imp), D: Silkwood Acushla
- 6 129 **B Begley:** KIRREWAY GIFTED, A19214/01, B, 15/10/00 S: Warrawee Dundee, D: Kirreway Reflection
- 241 **Mr G Cameron:** ROSEAGLE SAVIOUR FAIRE, A20478/02, B, 12/11/00 S: Roseagle Rising Tide, D: Savoy Park
- 4 344 **Miss P Cook:** NARINGA TOUCH OF SUPREME, A18974/01, Ch, 16/11/00 S: Ninfields Minks Supreme (Uk), D: Kirreway Coz
- 5 660 **Mrs E Greshner:** BEAUPARC PANACHE, A20401/02, Ch, 27/10/00 S: Fairlight Acres Windsine, D: Beauparc Poetry
- 692 **Mrs S Harrison & M & F Christie:** WILLOWCROFT REGAL QUEST, A19292/01, Br, 25/09/00 S: Urubula Regal Promise, D: Baroness Vera
- 695 **Mrs M Hart:** KALLAROO ELEQUENT, A19516/01, L Ch, 20/11/00 S: Chippenham Lynx, D: Graephil Libretto
- 873 **Mrs T Jones:** MARENA AMBER DREAM, A21621/03, Ch, 25/10/00 S: Marena Legende, D: Marena Amber Folly
- 916 **Ms D King:** BALLAD OF BURNHAM BROOKE, A19048/01, Br, 01/10/00 S: Chippenham Jaguar, D: Wembley Winds Of Autumn
- 1032 **Llanfairbryn Stud:** LLANFAIRBRYN INDIA, A18762/01, BI, 19/10/00 S: Congarinni King Cyrus, D: Our Piccaninny
- 1189 **Mrs E Miller-Olsen:** NARUNI PARK MADDISON, C19014/01, Ch, 22/11/00 S: Fairlight Acres Kristian, D: Goldmine Queen of Hearts
- 31540 **R L & G Y Searle:** NEWINGTON SIENA, A19040/01, BI, 15/08/00 S: Brieldale Sequel, D: Altezze Bella
- 1728 **Ms S Vink:** BURNHAM BROOKE BOUQUET, A19049/0, Br, 14/10/00 S: Weston Mirage, D: Wembley Idle Gossip
- 1803 **Mrs A Williams:** RHYL LOVE NOTE, B19001/01, Ch, 20/11/00 S: Rosslayne Royal Occasion (Imp), D: Daleford Magic Wish

CLASS 416 - FILLY (Secs. A, B & C) 3 years old, over 12.1 hands and not over 13.1 hands.

- 43 **Mrs M Arnold-Shaw:** SPRINGWOOD FAIRYQUEEN, A18546/00, B, 29/09/00 S: Springwood Over The Moon, D: Springwood Fairy Footsteps
- 1 232 **R Butler:** KARLANA STANDING OVATION, A19446/01, B, 14/02/01 S: Stanton Park Rave Review, D: Fairlight Acres Kianna
- 2 276 **Ms M Chaundy & M Denereaz:** SANLIRRA WISHES, A19187/01, B, 05/12/00 S: Vale Park Spotlight, D: Sanlirra Ambling On
- 468 **Miss L & P Drysdale:** CHERATON TARANTELLA, A19529/01, Ch, 19/10/00 S: Cheraton True Blue, D: Cheraton Royal Symphony
- 863 **M Jones:** NARINGA LATE ADDITION, A21112/03, Br, 16/10/02 S: Willow Croft Regal Mascot, D: Piccolo Of Pinecrest
- 31119 **Mrs J Mc Kenzie-Armistead-Paxton P'Ship:** JANEDA PARK FINE PRINT, A19580/01, BI, 04/03/01 S: Syon Royal Portrait, D: Janeda Park Mercedes
- 41334 **Mr G & Mrs A Paynter:** WINFIELD ELECTRA, B19592/01, Ch, 28/09/00 S: Janlyn Celebration, D: Winfield Elegance
- 1350 **Mrs A Penalurick:** KOLBEACH BOUQUET, A19336/01, Ch, 26/10/00 S: Camargue Tribute, D: Talacham Wedding Chorus

CLASS 417 - FILLY (Secs. A, B & C), 3 years old, 12.1 hands and under.

- 234 **Mr G Butler:** VANCOUVER PARK JADE, B20152/02, Gr, 01/12/00 S: Kooralyn Gordost, D: Imperial Jordana
- 2 909 **Miss L King:** TAYLYN PARK COCO CHANEL, A19037/01, Pal, 16/09/00 S: Imperial Jerrard, D: Falconhurst Replica
- 1 961 **Miss N Langdon:** RADFORD LODGE ROSEA, A18611/00, Buck, 02/08/00 S: Rising Sovereign Of Beckworth, D: Malibu Park Picture
- 1771 **Wells Family:** LJS PREDICTION, A18922/01, Ch, 26/09/00 S: Brieldale Sequel, D: Fairley Perdita
- 1772 **Wells Family:** WELLAN JUST MAGIC, A20656/02, Ch, 27/09/00 S: Pendley Gold Cup, D: Kirreway Wishes

CLASS 418 - FILLY (Secs. A, B & C) 2 years old, over 13 hands and not over 14 hands.

- 4 46 **Arnwood Pony Stud:** ARNWOOD MINUET, A19731/02, BI/Br, 15/11/01 S: Forestway Rhythm, D: Whistry
- 201 **Mrs C L Bradley:** SWANREACH WISDOM, A20289/02, B, 24/11/01 S: Cherrington Sir Dirk, D: Willowcroft Wisdom
- 2 477 **Ms K A Duff:** RANINBURY SWEET JOANNE, A20128/02, B, 20/12/01 S: Jigsaw Royal Jester, D: Rothwell In Wonderland
- 3 677 **Miss R Hall:** SPRINGTIME LYRIC, A20147/02, Br, 27/10/01 S: Kilvington Scoundrel, D: Springtime Lullaby
- 1 820 **Mrs J Ivory:** WILLOWCROFT SHOW ME, A19903/02, Ch, 28/10/01 S: Willowcroft Regal Emblem, D: Willowcroft Moss Cottage
- 862 **M Jones:** JANEVELYN MOMENT OF TRUTH, B19974/02, Br, 14/10/01 S: Western Mirage, D: Km Sweet Sherry
- 1071 **Mrs A Manley:** SANLIRRA TRUFFLE, A20604/02, Ch, 23/11/01 S: Sanlirra Real Mc Coy, D: Sanlirra Love Storey

34 HORSES

- 1358 **Mrs A Penalurick:** KOLBEACH MAGIC, A20069/02, Br, 09/12/01 S: Fernleigh Fine Print, D: Acnona Magic
- 1670 **Mrs M Thackeray:** ROBIN HILL COCO CHANEL, A19714/01, Gr, 01/01/02 S: Rosevean Sea Eagle (Imp), D: Robin Hill Rock Abye

CLASS 419 - FILLY (Secs. A, B & C) 2 years old, over 12 hands and not over 13 hands.

- 3 **'Double Tt Stud':** RAVE ON RATHAVEN, A20548/02, B, 01/12/01 S: Courtland Boy-Blue (Imp), D: Rebecca Of Ravenswood
- 4 **'Round Hill Partnership':** ROUNDHILL REFLECTIONS, A19817/02, B/Gr, 24/10/01 S: Weston Mirage, D: Roundhill Rebekka
- 137 **Miss S & Miss C Bellman:** FAIRLIGHT ACRES ANIMATION, PEDNING, Ch, 29/08/01 S: Fairlight Acres Kristian, D: Fairlight Acres Amelia
- 177 **Ms J Bode:** SANLIRRA DEBUTANTE, G20687/02, B, 07/10/01 S: Vale Park Spotlight, D: Dalmarron Debutante
- 216 **Mrs J Brown:** GRANDLODGE MADDISSON AVE, A20663/02, B, 13/10/01 S: Dresden Marquise, D: Rhyl L'Oreal
- 4 332 **Mr P Collins:** FAIRLIGHT ACRES SPRINGTIME, A20065/02, Ch, 03/09/01 S: Fairlight Acres Kristian, D: Fairlight Acres Stormgirl
- 380 **S Crowder:** HIGHGROVE FLYING COLOURS, A21701/03, Br, 01/01/01 S: Kirreway Ambition, D: Highgrove Simply Red
- 6 876 **Ms D Jose:** SALISBURY SUSPICIOUS LOVE, A20617/02, Ch, 17/10/01 S: Weston Mirage, D: Barakee Olivia
- 21001 **Ms M Lees & Mr W Pryse:** MIRINDA CHANEL, A20739/02, Ch, 14/10/01 S: Ninfield Minks Supreme (UK), D: Mirinda In Vogue
- 51076 **I & M Marin:** PINJARRAH PARK NIKITA, A20219/02, Ch, 26/10/01 S: Fairlight Acres Kristian, D: Valmont Alannah
- 1120 **Mrs J Mc Kenzie-Armistead-Paxton P'Ship:** JANEDA PARK VISAGE, A21553/03, B, 24/02/02 S: Syon Royal Portrait, D: Janeda Park Mercedes
- 11351 **Mrs A Penalurick:** KOLBEACH CHATTER, A20338/02, B, 18/09/01 S: Camargue Tribute, D: Brotefi Hot Gossip
- 31826 **Mrs S Wright:** RADFORD LODGE MIRAGE, A20472/02, Ch, 16/09/01 S: Rising Sovereign Of Beckworth, D: Bealparc Delight

CLASS 420 - FILLY (Secs. A, B & C) 2 years old, 12 hands and under.

- 533 **Mrs M Feldmann & Mr S Merry & 'Myscal Pony Stud':** MYSCAL UNIQUE, A20083/02, B/Br, 04/10/01 S: Westhill Standing Ovation (Imp), D: Myscal
- 651 **J.M Graham:** MY HAVEN WIND RUSH, A20275/02, Dun, 16/11/01 S: Fairlight Acres Windsine, D: Little Bo Peep
- 1 745 **Mrs C Herbert:** TAPU CANDY FLOSS, B20117/02, Ch, 19/10/01 S: Tapu Kid Mccoy, D: Cassarina Chardonnay
- 1142 **Mrs J Mckinlay:** ORANA PARK ANTIQUE, B20799/02, Gr, 28/10/01 S: Sianwood Silversmith (Imp), D: Orana Park Aami
- 1182 **Mrs E Miller-Olsen:** CONWAY PARK GEM, PENDING, Ch, 12/10/01 S: Kirreway Karllyn, D: Fairlight Acres Aquila

CLASS 421 - FILLY (Secs. A, B & C) yearling, over 12.3 and not over 13.3 hands.

- 72 **Mr M Baker:** CHATHAM SEA OF LOVE, B21593/03, Ch, 11/11/02 S: Harrington Park State Affair, D: Silk Whispers
- 148 **Miss L Berkefeld:** SANLIRRA FOLK LORE, A21501/03, L Ch, 14/11/02 S: Sufton Romany Lore (Imp), D: Sanlirra Love Story
- 364 **Ms R Cottrill:** LORIOT TIA MARIA, A21196/03, Ch, 17/11/02 S: Stanton Park Lemon Ruski, D: Sharinga Kastana
- 620 **Ms S Goldsmith:** MORNINGSIDE MORE MAGIC, PENDING, Ch, 27/09/02 S: Wendamar Nero, D: More Magic Of Windermere (Imp)
- 5 627 **Miss K Gloede:** MONTROSE ROYAL AMBITION, C21656/03, B, 20/10/02 S: Kirreway Ambition, D: Miss Fetish
- 648 **J.M Graham:** MY HAVEN ROYAL PUZZLE, A21402/03, B, 05/11/03 S: Wallington Aristocrat, D: Days Of Grace
- 1 837 **A R & V D Jenkins:** DIRIGEREE PARK REGAL MINETTA, A21147/03, Br, 21/09/02 S: Willowcroft Regal Emblem, D: Weston Cardline
- 3 999 **Ms M Lees & Mr W Pryse:** BRAEFOOT PARK FRENCH LACE, A21034/03, B, 21/09/02 S: Langtree Parisienne, D: Braefoot Park Vienna
- 1354 **Mrs A Penalurick:** KOLBEACH EMERALD, A21477/03, B, 30/10/02 S: Camargue Tribute (Imp), D: Kolbeach Jewel
- 4 1355 **Mrs A Penalurick:** KOLBEACH FANTASY, A21468/03, B, 01/08/02 S: Syon Splendour (Imp), D: Highmead Fancy Free (Imp)
- 6 1360 **Mrs A Penalurick:** KOLBEACH MIST, A21465/03, Br, 29/10/02 S: Fairley Tempest (Imp), D: Irish Question
- 1361 **Mrs A Penalurick:** KOLBEACH PORTRAIT, A21463/03, Ch, 22/09/02 S: Fairley Tempest (Imp), D: Fayremoon Picture
- 2 1366 **Mrs A Penalurick:** KOLBEACH TIFFANY, B21472/03, Br, 12/09/02 S: Camargue Tribute (Imp), D: Wadella Alexandra
- 1399 **Mrs D Proctor:** ALPINE PARK PERRIWINKLE, B21682/03, Br, 20/12/02 S: Willowcroft Regal Tribute, D: Vibrant Waters

CLASS 422 - FILLY (Secs. A, B & C) yearling, over 11.3 hands and not over 12.3 hands.

- 274 **Ms M Chaundy & M Denereaz:** ALUMEAH MAKE A WISH, A21119/03, Ch, 29/11/02 S: Ninfield Minks Supreme (Imp Uk), D: Kirreway Vogue
- 383 **Mrs J Crutchfield & Mrs E Mann:** JANEVELYN MCBEAL, A21312/03, B, 14/10/02 S: Weston Mirage, D: Janevelyn Mcpherson
- 471 **Miss L & P Drysdale:** MERRINDALE ROYAL BLUE BELLE, A21169/03, B, 01/11/02 S: Cheraton True Blue, D: Merrindale Royal Prelude
- 476 **Mr E W Dudley:** KIRREWAY ILLUSION, A21450/03, B, 01/12/02 S: Kirreway For All Occasions, D: Kirreway Bolero
- 559 **J V & Mrs J M Fowler:** ROMA VALE SWEET SURPRISE, B21198/03, Ch, 25/11/02 S: Springtime Scandal, D: Derralea Honeysuckle
- 840 **Mrs S & Miss J Jennison:** WINFIELD GAZELLE, A21204/03, B/Br, 02/11/02 S: Kirreway Ambition, D: Winfield Royal Gift
- 917 **Ms D King:** BURNHAM BROOKE BEWITCHED, A21597/03, B/Br, 03/11/02 S: Chippenham Jaguar, D: Wembley Idle Gossip
- 977 **Mrs J Langley:** LANGTREE SILK RIBBONS, A21606/03, B, 25/10/02 S: Fairley Temptation (Imp), D: Trellech Chantilly Silk (Imp)
- 1112 **Mrs F Mc Intyre:** YATALA LILLY PILLY, B21008/03, Lv Ch, 16/09/02 S: Barlodge Melaleuca, D: Bimbadeen Sue
- 5 1130 **Mrs D Mc Mahon & Mrs S Mc Cormick:** MIRINDA SPELLBOUND, A21097/03, Ch, 21/11/02 S: Ninfield Minks Supreme, D: Mirinda Royal Magic
- 2 1199 **Mrs K Missen:** DUNELM NIGHTFALL, 40680RP, Br, 17/09/02 S: Dunelm Limerick, D: Nightwind Of Beckworth
- 1201 **Mrs K Missen:** LAKEVALE ROYAL TWIST, PENDING, B, 18/09/02 S: Alpha Royal Leige, D: Pixie
- 1232 **Miss S Morrison:** CHERISHWOOD LOREN BECAL, B21345/03, Ch, 01/09/02 S: Regent Park Fanfare, D: Langtree Loren
- 3 1325 **Miss N E Parsons:** ASHCROFT SENSATION, A21662/03, B, 23/11/02 S: Kirreway Ambition, D: Wingana Solitaire
- 1 1362 **Mrs A Penalurick:** KOLBEACH PROMISE, A21132/03, Ch, 23/11/02 S: Fernleigh Fine Print, D: County Cover Girl
- 1364 **Mrs A Penalurick:** KOLBEACH SPLASH, A21471/03, B, 06/09/02 S: Camargue Tribute (Imp), D: Dresden Park Renee
- 1396 **Ms A Preedy:** AMANSHAR AMERICAN BEAUTY, A21148/03, Br, 21/10/02 S: King Lodge Prince Of Thieves, D: Robannie West Wind
- 1582 **Miss A Smiley:** LYNLEA RAG TIME, A21510/03, Br/B, 27/11/02 S: Rendene Rising Son (Imp), D: Kinlieth Rag Doll
- 4 1647 **Ms L Sutton:** MIRINDA PAGEANT, A21094/03, Ch, 01/12/02 S: Ninfield Mink Supreme, D: Mirinda Fiesta
- 1651 **Mr C Symmons:** ASHTAN PARK ANASTASIA, A21055/02, B, 11/09/02 S: Viewbank Barrister, D: Kirala Classic Portrait
- 6 1720 **Vanbreck Pty Ltd:** BECKWORTH ROMANY DREAM, A21087/03, B, 09/10/02 S: Sufton Romany Lore (Imp), D: Fairleigh Giselle
- 1773 **Wells Family:** WESTON PARK CHIFFON, A21040/03, B, 14/10/02 S: Eyarth Sama, D: Weston Park Catrina

CLASS 423 - FILLY (Secs. A, B & C), yearling, 11.3 hands and under.

- 1 94 **Mrs S Barnes-Nobrega:** HARRINGTON PARK PEEK-A-BOO, A21400/03, B, 28/12/02 S: Tungarra Dreamtime, D: Bottle Forest Koko
- 136 **Miss S & Miss C Bellman:** DUNELM PUPPET SHOW, PENDING, Gr, 01/01/03 S: Dainhill Octave, D: Wyuna Petite
- 301 **J & C Lovett:** GOLDMINE RAZZA MATTAZZ, C20897/03, Ch, 02/12/02 S: Goldmine Silver Destiny, D: Sharinga Suzette
- 2 336 **Mrs C Comley:** ROSEDALE SONG, A21678/03, B, 30/12/02 S: Fairley Tempest (Imp), D: Rosedale Serenity
- 4 685 **Mrs J Harris:** RADFORD LODGE PICTURESQUE, PENDING, Ch, 07/02/03 S: Radford Lodge Rose, D: Malibu Park Picture
- 746 **Mrs C Herbert:** TAPU HEAVENLY TIGERLILY, A20953/03, Ch, 08/10/02 S: Ninfield Minks Supreme, D: Tapu Harlequin
- 751 **Mrs A Hewitt:** THORWOOD MISS EMMA, PENDING, B, 16/11/02 S: Weston Park Monmouth, D: Thorwood Miss Charlotte
- 910 **Miss L King:** TAYLYN PARK SAMSARA, A21151/03, Ch, 07/01/03 S: Stanton Park Lemon Ruski, D: Jacaranda Park Belle
- 922 **Mrs K Kinslow:** KINSBROOK SONG & DANCE, A21043/03, Ch, 26/09/02 S: Bamborough Jazzamazat, D: Kirreway Your Song
- 1105 **Mr A & S Mc Dougall:** CRESWICK PARK CHARMED, B21687/03, B, 29/09/02 S: Kooralyn Gordost, D: Kaylin Bunty
- 1106 **Mr A & S Mc Dougall:** CRESWICK PARK CYRSTAL ROSE, B21686/03, Ch, 17/09/02 S: Kooralyn Gordost, D: Kooralyn Sapphire
- 5 1134 **F & M Mccauley:** RHAPSODY OF WYUNA, A21125/03, Ch, 18/01/03 S: Calnalla King Fisher, D: Round Hill Rosette
- 1170 **Mrs C Meson:** RENELINE CANDY KISSES, C21155/03, Ch, 16/12/02 S: Stanton Park Lemon Ruski, D: Bouquet

- 1356 **Mrs A Penalurick:** KOLBEACH GARLAND, A21133/03, Ch, 18/11/02 S: Fairley Tempest (Imp), D: Sufton Wild Rose (Imp)
- 1363 **Mrs A Penalurick:** KOLBEACH SHOWS, A21474/03, B, 24/10/02 S: Camargue Tribute (Imp), D: Tallyrno Showplace
- 1365 **Mrs A Penalurick:** KOLBEACH TEMPTING, A21466/03, B, 24/10/02 S: Fairley Tempest (Imp), D: Kirreway Easy-Beat
- 31367 **Mrs A Penalurick:** KOLBEACH TUNES, A21460/03, Ch, 09/12/02 S: Fairley Tempest (Imp), D: Osory Spice Girl
- 1400 **Mrs D Proctor:** ALPINE PARK ZIPPY MISS, C21683/03, Ch, 01/01/03 S: Willowcroft Regal Tribute, D: Vanity
- 1474 **Rocky Hill Stud:** ROCKY HILL APPARITION, A21534/03, L Ch, 02/11/02 S: Sianwood Silversmith (Imp), D: Orana Park Aami
- 61475 **Rocky Hill Stud:** ROCKY HILL DONNATELLA, A21533/03, L Ch, 16/11/02 S: Sianwood Silversmith (Imp), D: Quamby Park Cover Girl
- 1652 **Mr C Symmons:** ASHTAN PARK DIAMONTINA, B21057/03, B, 31/10/02 S: Viewbank Barrister, D: Tarragon Park Summertime

CLASS 424 - GELDING, 3 years old and under, over 13.1 hands and not over 14.1 hands.

- 12 **Miss K Adcock:** KB MUSIC, G20342/02, B, 17/11/01 S: Fernleigh Fine Print, D: Osory Spice Girl
- 1 112 **Ms J Barton:** NAAMAN PROTÉGÉ, FR19229/01, Br, 12/09/00 S: Urubula Regal Promise, D: Double Tt Exposey
- 3 543 **Mrs K Fielding & Miss L Fielding:** WILLOWCROFT REGAL HEIR, G19289/03, B, 15/11/00 S: Willowcroft Regal Emblem, D: Urubula Myrth
- 5 874 **Ms D Jose:** ALISBURY ILLUSION, FR19283/01, B, 02/12/00 S: Weston Mirage, D: Us Fairtime
- 921 **Mrs K Kinslow:** KINSBROOK ETHEREAL, G19990/03, B, 06/11/01 S: Bamborough Jazzmataz, D: Future Planet
- 41051 **Mrs J Luxton:** DAINHILL FLUTE, 30038888, B, 27/10/00 S: Kirreway Ambition, D: Quamby Park Fluor
- 61233 **Miss S Morrison:** CHERISHWOOD RALPH LAUREN, G19204/01, Ch, 01/12/00 S: Regent Park Fanfare, D: Langtree Lovren
- 1359 **Mrs A Penalurick:** KOLBEACH MARINE, 20336/02, Ch, 24/09/01 S: Camargue Tribute, D: Irish Question
- 1520 **Miss P Saunders:** MIRINDA HIGH SOCIETY, G19021/03, Ch, 05/10/00 S: Ninfield Minks Supreme (Imp), D: Mirinda In Vogue
- 21581 **Miss A Smiley:** LYNLEA PAPER MONEY, G20764/02, B, 16/11/00 S: Penmarric Killarney, D: Prophecy Paper Dock

CLASS 425 - GELDING, 3 years old and under, over 12.1 hands and not over 13.1 hands.

- 4 117 **Miss M Beard:** RHYL SHOW CASE, G20392/02, Ch, 24/10/00 S: Rhyl Royal Jester, D: Rhyl Capri
- 6 268 **Ms C Chafer:** ROYAL STATESMAN OF ASTRAL, G20712/02, Ch, 28/08/01 S: Sandbourne Royal Ensign, D: Mats Magic Of Astral
- 696 **Mrs M Hart:** KALLAROO RHYME, FR19981/02, Br, 08/10/01 S: Chippenham Lynx, D: Willowcraft Lymeric
- 987 **D Laurie:** ANNESLEY SURPRISE, G21617/03, Ch, 01/11/02 S: Kirreway Zambooka, D: La Senorita
- 1208 **Ms K Mitchener:** KOLBEACH PARADE, PENDING, B, 22/10/01 S: Camargue Tribute, D: Tallyrand Showplace
- 1275 **Miss A Nicholls:** TUDOR MANOR ROYAL AMBITION, G20297/02, B, 30/12/01 S: Kirreway Ambition, D: Royalwood Windflower
- 1349 **Mrs A Penalurick:** HOLLY'S SADDLER, 321476/03, B, 08/10/02 S: Camargue Tribute (Imp), D: Holly Of Springtime (Imp)
- 11353 **Mrs A Penalurick:** KOLBEACH DANCES, G214691/03, B, 30/10/02 S: Fairley Tempest, D: Writhgil Concert
- 1357 **Mrs A Penalurick:** KOLBEACH GROOM, G20330/02, Ch, 10/11/01 S: Camargue Tribute, D: Talacharn Wedding Chorus
- 31546 **Mrs L Selva & Mrs G Anwyl:** CASTLEGLLEN ROYAL DESTINY, FR19099/01, B, 26/11/00 S: Syon Royal Portrait (Imp), D: Kirreway Up-Market
- 1579 **Miss A Smiley:** LYNLEA ENCORE, G207565/02, Gr, 01/11/00 S: Stanton Park Rave Review, D: Lynlea Theme
- 51599 **Mrs J Snow:** BELLVIEW PARK CHRISTIAN, FR19884/02, B, 22/12/01 S: Willowcroft Regal Mascot, D: Malibu Park Mint
- 21645 **Ms K Sutton:** BENVIEW CORVETTE, FR21170/03, Br, 29/10/02 S: Kirreway Ambition, D: Lesfield Mustang Sally
- 1753 **C Waugh:** TUNDRA PARK HECTOR, G21211/03, Gr, 28/10/00 S: Tundra Park Mascot, D: Wyuna Harmony

CLASS 426 - GELDING, 3 years old and under, 12.1 hands and under.

- 1 691 **Ms S Harrison:** DUNELM STAR ATTRACTION, G21015/03, Ch/Ro, 19/10/00 S: Yelnah Park Waverley, D: Dunelm Starlight

- 875 **Ms D Jose:** SALISBURY PUZZLE, G21565/03, Gr, 05/11/02 S: Weston Mirage, D: Barakee Olivia
- 1145 **Mr S Mcnamara:** REGAL PARK RANSOM, PENDING, Buck, 21/12/02 S: Chippenham Warrant, D: Manorvale Vanilla
- 1234 **Miss S Morrison:** MIRINDA GOLD CARAT, PENDING, Ch, 22/12/01 S: Ninfield Minks Supreme (Imp), D: Mirinda Gold Wing
- 1521 **Miss P Saunders:** YURRUGAR ON SHOW, FR20791/02, B, 04/10/02 S: Dainhill Octave, D: Owendale Fireworks

CLASS 427 - GROUP OF THREE, sire or dam progeny, not necessarily the property of one exhibitor.

- 285 **M & F Christie:** GROUP BY KIRREWAY AMBITION
- 397 **Mrs B Cusworth:** GROUP BY KIRREWAY AMBITION
- 645 **J.M Graham:** GROUP BY FAIRLIGHT ACRES WINDSINE
- 11838 **Mrs J Luxton:** GROUP BY KIRREWAY AMBITION

CLASS 428 - LEADING REIN RIDING PONY, 12 hands and under, rider 3 years and under 8 years. Age of rider to be on day of Show.

- 41 **Mrs M Arnold-Shaw:** FAIRLIGHT ACRES MATTHEW, G21632/03, Gr, 17/10/95 S: Kirreway Karllyn, D: Fairlight Acres Melanie
- 405 **Miss D Danese:** STANTON PARK CURTAIN CALL, A17480/99, B, 13/12/97 S: Westhill Standing Ovation (Imp), D: Lechlade Honesty (Imp)
- 723 **Miss E Heard:** CARISMA PARK LADYBIRD, B18565/00, B, 01/01/00 S: Carisma Park Royalty, D: Nattai Lady Raindrops
- 2 961 **Miss N Langdon:** RADFORD LODGE ROSEA, A18611/00, Buck, 02/08/00 S: Rising Sovereign Of Beckworth, D: Malibu Park Picture
- 11450 **K, N & D Riemer:** ROSEAGLE RHAPSODY, A16639/99, B, 20/10/98 S: Orana Park Cavalier, D: Wingana Pop Music
- 41735 **Miss D Walker-Matthews:** LANGTREE LILLY PILLY, B18476/00, B, 08/10/97 S: Sianwood Silversmith (Imp), D: Langtree Lovelilt
- 32001 **J Sassine:** TOORAVALE OLIVIA, B, 12/11/94 S: Weston Olympian (Imp), D: Rhyl Royal Occasion

CLASS 429 - CHILD'S FIRST RIDDEN RIDING PONY, 12.2 hands and under, rider under 12 years. Age of rider to be on day of Show.

- 200 **Mr C Boyle & Miss R Addison:** SANLIRRA QUAIL, A17564/00, Ch, 15/08/99 S: Vale Park Spotlight, D: Fairlight Acres Quail
- 291 **Miss K Clark:** KARINYA PARK MAELONA, M9265, B, 20/09/96 S: Owendale Jamaica, D: Nunkeri Nelita
- 6 413 **K. L Darwin Smith:** QUAL CRYST NEARCO, G20481/02, Lv/Ch, 13/11/95 S: Alpha Royal Leige, D: Waverleigh Nanette
- 439 **Mrs J Devrome:** KARLANA ROYAL WATCHES, G17156/02, Gr, 16/12/98 S: Stanton Park Paparazzi, D: Fairlight Acres Dutchess
- 579 **Mrs M Fry:** BLACKWOOD LOVE IN THE MIST, B15386/98, Gr, 27/10/97 S: Allumeah Sleet, D: Edgewood Lullaby
- 650 **J.M Graham:** MY HAVEN WIND FLOWER, A16919/99, Dun, 29/11/98 S: Fairlight Acres Windsine, D: Little Bo Peep
- 723 **Miss E Heard:** CARISMA PARK LADYBIRD, B18565/00, B, 01/01/00 S: Carisma Park Royalty, D: Nattai Lady Raindrops
- 41110 **Mrs F Mc Intyre:** ROSEAGLE MAESTRO, G16638102, Ch, 13/11/98 S: Orana Park Cavalier, D: Roseagle Sea Serenade
- 1649 **Mr C Symmons:** ASHADATAN PARK SEBASTIAN, G17877/00, Ch, 29/10/99 S: Owendale Jamaica, D: Tarragon Park Summertime
- 51734 **Miss D Walker-Matthews:** LANGTREE CHARMER, G18095/00, Ch, 10/11/97 S: Jackets Bluebird, D: Karamea Chantilly
- 1737 **K Walsh:** ASHCROFT BLUE CHIP, G17286/99, Gr, 15/12/97 S: Willowcroft Chiff Chaff, D: Wingana Piroette
- 31835 **Miss M Zammit:** MIRINDA MISS MONEY PENNY, PENDING, Ch, 28/10/99 S: Keston Royal Occasion, D: Hazelmere Vanitta
- 11839 **A M Coxon & R Butler:** STANTON PARK RAVE REVIEW, G16968/00, Ch, 04/12/96 S: Syon Royal Portrait (Imp), D: Tanygroes Pyrities (Imp)
- 22001 **J Sassine:** TOORAVALE OLIVIA, B, 12/11/94 S: Weston Olympian (Imp), D: Rhyl Royal Occasion

CLASS 430 - NEWCOMER RIDING PONY, over 13.2 hands and not over 14.2 hands. (Ridden)

- 33 **Mrs P Annett:** SANLIRRA MAID OF HONOUR, A19028/01, B, 17/09/00 S: Vale Park Spotlight, D: Sanlirra Classique
- 112 **Ms J Barton:** NAAMAN PROTÉGÉ, FR19229/01, Br, 12/09/00 S: Urubula Regal Promise, D: Double Tt Exposey
- 134 **Bell Family:** MALIBU PARK IMPRESSION, G19007/03, B, 02/10/00 S: Warrabee Dundee, D: Malibu Park Reflection
- 373 **Miss S L Crane:** OWENDALE SADLERS WELLS, FR18026/00, Gr, 02/09/99 S: Mat's Mischief of Astral, D: Kirreway Pirouette
- 596 **Ms C Gates:** LANGTREE SECRETS, A18233/00, Ch, 02/11/99 S: Langtree Valentine, D: Langtree Silk Kitten

36 HORSES

- 4 660 **Mrs E Greshner:** BEUPARC PANACHE, A20401/02, Ch, 27/10/00 S: Fairlight Acres Windsine, D: Beuparc Poetry
- 680 **Mrs A Hansen:** DELTA MASTERMIND, G19506/01, BI/Br, 24/10/00 S: Chippenham Jaguar, D: Tarago Park Gemstone
- 692 **Mrs S Harrison & M & F Christie:** WILLOWCROFT REGAL QUEST, A19292/01, Br, 25/09/00 S: Urubula Regal Promise, D: Baroness Vera
- 836 **A R & V D Jenkins:** DIRIGEREE PARK REGAL CONCERTO, A20553/02, B, 10/01/99 S: Urubula Regal Promise, D: Lindenvale Touch The Stars
- 3 844 **Jewell & Smith:** OWENDALE TALLY-HO, G18903/02, B, 27/09/00 S: Mat'S Mischief Of Astral, D: Tallyrand Peep Of Spring
- 2 970 **Mrs J Langley:** KINGVEAN CHINA DOLL (IMP), A19042/01, B, 12/04/99 S: Comberton Cadet, D: Craffield Fairy Doll
- 5 976 **Mrs J Langley:** LANGTREE REMEMBRANCE, G18217/03, B, 29/08/99 S: Fairley Temptation (Imp), D: Osterley Rosette
- 11172 **Mrs R Metherall:** KOLBEACH CARNIVAL, G197965/02, B, 15/10/99 S: Syon Splendour (Imp), D: Waverley Festivity
- 1246 **Miss K Mulgrew:** NARUNI PARK MASQUERADE, C17951/00, Ch, 16/11/99 S: Fairlight Acres Kristian, D: Goldmine Queen Of Hearts
- 1321 **S J, R & C Parker:** CHERATON CABARET, A18440/00, L Ch, 26/08/99 S: Kirreway Rialto, D: Shalimar Delight
- 1385 **Platania Family:** GRACE, A19057/01, Br, 24/10/99 S: Fairlight Acres Curfew, D: Quick Music
- 1538 **R L & G Y Searle:** NEWINGTON EXHIBITION, 17775/00, B, 08/11/99 S: Brieldale Sequel, D: Gallery
- 1563 **Mrs J Shevlin:** CAMBRIAN PARK WIZARD, G17932/01, B, 12/10/99 S: Kirreway Zailor, D: Pioneer Foxtrot
- 1786 **Miss D M White:** CASTILEON PARK SECOND EDITION, G21639/03, B, 31/10/98 S: Trincada Fames Fortune, D: Fairlight Acres Larina
- CLASS 431 - NEWCOMER RIDING PONY, over 12.2 hands and not over 13.2 hands. (Ridden)**
- 71 **Mr M Baker:** CHATHAM ALL ABOUT EVE, A18186/00, B, 22/10/99 S: Harrington Park State Affair, D: Kittani Lauren
- 1 117 **Miss M Beard:** RHYL SHOW CASE, G20392/02, Ch, 24/10/00 S: Rhyl Royal Jester, D: Rhyl Capri
- 2 191 **Miss S & Mrs K Bould:** DAINHILL FORGET ME NOT, A17824/00, B, 24/10/99 S: Kirreway Ambition, D: Quamby Park Fluor
- 296 **Ms L Clerget:** WAKEFIELD SHOW OFF, G17094/99, Ch, 19/12/98 S: Keston Royal Occasion, D: Picadilly Fair
- 646 **J.M Graham:** MY HAVEN MILLENIUM, A18181/00, Gr, 29/12/99 S: Wallington Aristocrat, D: My Haven Cameo
- 649 **J.M Graham:** MY HAVEN WIND DANCER, G18182/02, Gr, 29/11/99 S: Fairlight Acres Windsine, D: Little Bo Peep
- 1051 **Mrs J Luxton:** DAINHILL FLUTE, G20605/02, B, 27/10/00 S: Kirreway Ambition, D: Quamby Park Fluor
- 1579 **Miss A Smiley:** LYNLEA ENCORE, G207565/02, Gr, 01/11/00 S: Stanton Park Rave Review, D: Lynlea Theme
- 1646 **Ms K Sutton:** DAINHILL ORCHESTRA, FR19070/01, Br, 18/10/00 S: Kirreway Ambition, D: Kirreway Olinda
- CLASS 432 - NEWCOMER RIDING PONY, not over 12.2 hands. (Ridden)**
- Newcomer classes to be run under the Rules & Regulations as set down by the Riding Pony Stud Book Society. Please note: A gear check may take place.
- 1 198 **Mr C Boyle & Miss R Addison:** DONCASVAN DOULTON, A18352/00, BI, 19/10/99 S: Fairlight Acres Kristian, D: Fairlight Acres Astra
- 369 **Ms A M Coxon:** STANTON PARK THANKS, G18613/03, Ch, 04/12/99 S: Stanton Park Paparazzi, D: Trentlyn Firefly
- 978 **Miss S A Larkin:** MAYTIME PENELOPE, A20286/02, B, 29/12/99 S: Janlyn Jetstream, D: Rae Chantelle
- 1014 **Lindeman Family:** BALENA SAILS, G16305/03, Ch, 31/10/98 S: Langtree Versailles, D: Nalinga Pussy Cat
- 21117 **D J Mc Kay:** LANGTREE JUST JOEY, A18228/00, Ch, 22/09/99 S: Fairley Temptation (Imp), D: Kelvin Grove Joanne
- 1541 **R L & G Y Searle:** NEWINGTON SMALLTALK, A17774/00, Ch, 25/10/99 S: Brierdale Sequel, D: Newington Gossip
- 1837 **Ms J Harris & K Turner:** RADFORD LODGE RENOIR, G16597/02, BI, 29/12/98 S: Mirawood Tarchon, D: Quamby Park Tiffan
- CLASS 433 - RIDDEN SHOW PONY, over 13.2 hands and not over 14.2 hands.**
- 32 **Mrs P Annett:** ARINLEA SWEET SYMPHONY, A17860/00, B, 11/10/99 S: Regent Park Fanfare, D: Diamond Temptation
- 44 **Mrs L Arnold-Wardle:** WILLOWCROFT REGAL CHASE, SRA18367/03, BI, 07/11/99 S: Urubula Regal Promise, D: Willowcroft Hill Promise
- 1 106 **R Barry:** MIRINDA HEIGHT OF FASHION, A18717/01, Ch, 21/12/98 S: Keston Royal Occasion (Imp), D: Red Polly
- 130 **B Begley:** SARAVALA TAYLA-MADE, A17226/99, Ch, 25/09/98 S: Kirreway Beeches, D: Kirreway Bernina
- 176 **Ms J Bode:** FALCONHURST FIRST CLASS, G17040/99, B, 15/10/96 S: Langtree Valentine, D: Nulla Vale Ballerina
- 233 **Miss K Butler:** MIRINDA IMPRINT, G18053/00, Ch, 20/01/97 S: Keston Royal Occasion, D: Red Polly
- 292 **Miss M Clark:** MALIBU PARK EMBLEM, G15659/99, Gr, 10/12/97 S: Small- Land Mascot (Imp), D: Waratah Madeira
- 490 **Mrs M Durrant & Miss B Durrant:** KINGSCLIFF PARK BACHELOR BOY, G14097/97, Ch, 28/11/95 S: Rendene Rising Sun, D: Melac Garland
- 541 **Miss L Fielding:** WILLOWCROFT REGAL SIGNATURE, G17970/06, Ch, 16/10/97 S: Urubula Regal Promise, D: Undenvale Touch The Stars
- 543 **Mrs K Fielding & Miss L Fielding:** WILLOWCROFT REGAL HEIR, G19289/03, B, 15/11/00 S: Willowcroft Regal Emblem, D: Urubula Myrth
- 2 549 **Miss K Fisher & C Cunliffe:** DANEHILL WALTZ, G17087/99, B, 19/12/98 S: Kirreway Ambition, D: Wilton Bay (Nz)
- 580 **Mrs M Fry:** BLADEWOOD SYNDICATE, B11883/94, B, 11/09/94 S: Kirreway Overture, D: Casino Park Shade
- 596 **Ms C Gates:** LANGTREE SECRETS, A18233/00, Ch, 02/11/99 S: Langtree Valentine, D: Langtree Silk Kitten
- 647 **J.M Graham:** MY HAVEN PANACHE, B18180/00, BI, 14/11/98 S: Wallington Aristocrat, D: Rasheen
- 790 **C L & M F Holzer:** MIKANI JEWEL OF THE REALM, A18822/01, B, 07/11/96 S: Keston Royal Occasion (Imp), D: Gold Christmas
- 800 **Miss R Houlihan:** KIRREWAY DRIFTING, G15175/99, Gr, 15/11/97 S: Small Lands Mascot (Imp) Pinehurst Windsong, D: Pinehurst Windsong
- 868 **Miss P Jones:** KINGLODGE CAMELOT, G4155, B, 19/11/96 S: Kirreway Trident, D: Stanley Grange Pratique
- 3 955 **Miss Z Kuttner:** LANGTREE ROYAL HEIRESS, A15805/98, B, 04/11/97 S: Fairley Temptation (Imp), D: Osterley Rosette
- 51003 **Ms H Leslie:** KYLANDEE ROYAL HEIGHTS, 6174/98, Br, 11/08/97 S: Bolagamy Royal Orb, D: Weethalle
- 1070 **Mrs A Manley:** SANLIRRA FAIRYLIGHT, A13574/96, B, 10/10/94 S: Vale Park Spotlight, D: Sanlirra Ambling On
- 1126 **Mrs D Mc Mahon & Mrs S Mc Cormick:** DAINHILL HIGHLIGHT, A16783/99, B, 17/11/98 S: Kirreway Ambition, D: Kirala Highlight
- 1140 **Mr D McKay & J Elfring:** HIGHGROVE COVERGIRL, A17894/00, B, 20/01/00 S: Kirreway Ambition, D: Wahroonga Millicent
- 1207 **Mitchell-Ashwin Family:** PHANTOM PARK EMPRESS, A12833/95, BI, 26/10/94 S: Naryl Echo, D: Saracus Ebony Silk
- 1243 **Miss L Mow:** WILLOWCROFT JADE, A11098/94, B, 01/08/92 S: Willowcroft Wizard, D: Weston Sequin
- 1273 **Ms K Newman:** WILLOWCROFT REGAL CHARISMA, A16827/99, Br, 06/11/98 S: Urubula Regal Promise, D: Willowcroft Taffeta
- 61544 **Miss L Seddon:** BEUPARC PARISIENNE, A18284/00, Ch, 01/01/99 S: Fairlight Acres Windsine, D: Beuparc Poetry
- 1570 **Mrs K Sims:** TORRENSWAY GIGILO, G15928/01, B, 15/12/97 S: Kilvington Scoundrel, D: Colmonell Puff
- 1591 **Miss N Smith:** KALLAROO FLYING COLOURS, G18457/00, Ch, 16/10/95 S: Fairlight Acres Cherokee, D: Kingoonya Raindrop
- 41616 **Miss H Stapleton:** LANGTREE OBSESSION, A16625/99, B, 27/10/98 S: Jackets Bluebird, D: Astral Odette
- 1680 **G N & K Thompson:** SHAZALEE PARK MYSTERY, A17170/99, Gr, 20/01/99 S: Mithril Wotan, D: Hoops & Garters
- 1819 **Mr D J & Mrs S K Wombwell:** BECKWORTH RISING ADMIRAL, G16720/02, Ch, 02/11/98 S: Rendene Rising Sun (Imp), D: Garland Of Beckworth
- CLASS 434 - RIDDEN SHOW PONY, over 12.2 hands and not over 13.2 hands.**
- 2 **'Double Tt Stud':** FOCUS ON RATHOWEN, SRA16921/00, B/Br, 09/11/98 S: Courtland Boy Blue (Imp), D: Feature Of Rathowen
- 1 116 **Miss M Beard:** RHYL MATINEE, A13003/99, Ch, 21/12/98 S: Strinesdale Matador (Imp), D: Rhyl Maquillage
- 183 **Miss K Bond:** CARISMA PARK REGAL, G19757/02, B, 17/10/97 S: Myscial Nobility, D: Mithril Reason
- 199 **Mr C Boyle & Miss R Addison:** SANLIRRA MINK MITTENS, A16767/99, B, 28/09/98 S: Vale Park Spotlight, D: Urubula Bewitched
- 5 260 **Mrs J Cash:** BIMBADEEN HOLLYWOOD, G15788/00, Br, 17/08/97 S: Chippenham Lynx, D: Bimbadeen Little Del
- 273 **Mrs G Charles:** KIMBERLEY PARK FABIAN, G17230/99, Gr, 25/09/96 S: Kimberley Park Royal Command, D: Radnor Fair Lady
- 461 **Miss L Doyle:** HELDEN PARK MAN ABOUT TOWN, G14628/97, Ch, 25/12/93 S: Willowcroft Explorer, D: Opal
- 464 **Miss L Doyle:** QUAMBY PARK ALLURE, A14803/97, Ch, 27/11/96 S: Quamby Park National Star, D: Kirreway Olinda

- 2 512 **Ms R Elliott:** MIRINDA MARDI GRAS, G14486/97, Ch, 02/11/92 S: Keston Royal Occasion (Imp), D: Spring Song Of Waverley
- 521 **Ms P Falk:** KIRREWAY BRACELET, A13438/96, B, 17/12/95 S: Sion Splendour (Imp), D: Kirreway Larina
- 581 **Mrs M Fry:** KIRREWAY BEAUMONT, G14911/97, Ba/Br, 18/09/95 S: Syon Splendour (Imp), D: Kirreway So Hello
- 612 **Dr A & M Giles:** CHIDDOK HOT SPOT (IMP), A1812/00, Ch, 03/04/98 S: Chiddock Fankino, D: Pendley Spotlight
- 791 **C L & M F Holzer:** MIKANI RHAPSODY IN BLUE, A16215/97, Ch, 09/11/97 S: Jackets Bluebird (Imp), D: Mikani Royal Rhapsody
- 4 821 **J Barton & C Comley:** SYON SERENADE (IMP), A17254/99, Ch, 23/06/98 S: Keston Tribune (UK), D: Syon Sugar Fairy
- 920 **Mrs K Kinslow:** BRAEFOOT PARK SPRING FAIR, SRA18863/01, B, 23/08/00 S: Langtree Parisienne, D: Silkwood Pollyanna
- 974 **Mrs J Langley:** LANGTREE LOVE AFFAIR, A15506/98, Ch, 06/11/97 S: Fairley Temptation (Imp), D: Pinehurst Love Song
- 61128 **Mrs D Mc Mahon & Mrs S Mc Cormick:** KIRREWAY FOR ALL OCCASSIONS, SRA17599/02, Ch, 25/11/99 S: Keston Royal Occasion (Imp), D: Kirreway Rendezvous
- 1274 **Ms K Newman:** WILLOWCROFT SEATTLE, g16016/98, Ch, 01/11/94 S: Willowcroft Wizard, D: Willowcroft Sea Cottage
- 1327 **Miss N E Parsons:** TOY TOWN OF ASTRAL, G15558/00 (AI), Gr, 07/11/97 S: Westacre Concerto (AI), D: Urubula Honesty
- 1343 **Mrs L Pearse:** SALISBURY REGAL HEIR, G17169/01, B, 28/10/98 S: Weston Mirage, D: Operina Playtime
- 1378 **O Petty:** ROSSLYN RIVERDANCER (IMP), A14744/97, B, 26/03/96 S: Lechlade Quince, D: Rosslyn Sweet Repose
- 31394 **Miss C Powles:** BARRINGTON ROYAL ENSIGN, G16331/98, B, 25/10/96 S: Syon Royal Portrait (Imp), D: Colmonell Breeze
- 1451 **K, N & D Riemer:** ROSEAGLE SEA SONATA, A17322/99, Gr, 23/11/96 S: Rosevean Sea Eagle (Imp), D: Wingana Pop Music
- 1489 **Mrs E & Ms A Rush:** MALIBU PARK WATER COLOURS, G13539/96, Li/Ch, 08/01/95 S: Sarnau Victory (Imp), D: Waratah Madeira
- 1580 **Miss A Smiley:** LYNLEA PAPER BOY, G1719/99, B, 31/10/97 S: Rendene Rising Son (Imp), D: Prophecy Paper Doll
- 1701 **H & D Tunnickliff:** KING LODGE MUCH A DO, G15692/00, Ch, 18/12/97 S: Kirreway Trident, D: Stanley Grange Pratique (Imp)
- 1712 **Mrs J Van De Pavert:** CRESWELL CARBON COPY, G16426/00, BI, 31/12/97 S: Dresdon Marquise, D: Rhyl L'Oreal
- 1747 **Mrs L Warburton:** FALCONHURST CLASSIC, G14743/97, Ch, 10/10/95 S: Fairley Temptation (Imp), D: Weston Choice li
- 1774 **Wells Family:** BRAEFOOT PARK ASH ROSE, A14383/97, B, 10/10/96 S: Langtree Versailles, D: Briary Petite
- 1782 **Miss K Weston:** RELLUM PARK RACKETEER, G15969/98, Gr, 14/09/96 S: Keston Royal Occasion (Imp), D: Gurra Mayle Dignity
- CLASS 435 - RIDDEN SHOW PONY, not over 12.2 hands.**
- 41 **Mrs M Arnold-Shaw:** FAIRLIGHT ACRES MATTHEW, G21632/03, Gr, 17/10/95 S: Kirreway Karllyn, D: Fairlight Acres Melanine
- 405 **Miss D Danese:** STANTON PARK CURTAIN CALL, A17480/99, B, 13/12/97 S: Westhill Standing Ovation (Imp), D: Lechlade Honesty (Imp)
- 439 **Mrs J Devrome:** KARLANA ROYAL WATCHES, G17156/02, Gr, 16/12/98 S: Stanton Park Paparazzi, D: Fairlight Acres Dutchess
- 510 **Ms R Elliott:** DIAMONDS OF TUSCANY, A16533/99, B, 27/02/96 S: Strinesdale Matador, D: Kirreway Wishes
- 650 **J.M Graham:** MY HAVEN WIND FLOWER, A16919/99, Dun, 29/11/98 S: Fairlight Acres Windsine, D: Little Bo Peep
- 1 973 **Mrs J Langley:** LANGTREE JAZZMAN, G16627/02, Ch, 13/09/98 S: Fairley Temptation (Imp), D: Kelvin Grove Joanne
- 978 **Miss S A Larkin:** MAYTIME PENELOPE, A20286/02, B, 29/12/99 S: Janlyn Jetstream, D: Rae Chantelle
- 31110 **Mrs F Mc Intyre:** ROSEAGLE MAESTRO, G16638102, Ch, 13/11/98 S: Orana Park Cavalier, D: Roseagle Sea Serenade
- 1178 **Mrs N Miller:** WYOMING PARK IDOL, A17038/99, L Ch, 03/11/95 S: Weston Sun, D: Llanfechan China Doll
- 1198 **Mrs C Mills:** VANCOUVER PARK ANTICIPATION, B18855/01, BI, 06/10/99 S: Koora-Lyn Gordost, D: Kaylin Elegant
- 1350 **Mrs A Penalurick:** KOLBEACH BOUQUET, A19336/01, Ch, 26/10/00 S: Camargue Tribute, D: Talacharn Wedding Chorus
- 41450 **K, N & D Riemer:** ROSEAGLE RHAPSODY, A16639/99, B, 20/10/98 S: Orana Park Cavalier, D: Wingana Pop Music
- 1614 **Miss C Stanley:** WARRENWOOD EXPO, G20174/02, BI, 12/12/96 S: Fairlight Acres Exquisite, D: Belaradah Lithe
- 1628 **Mrs S & Miss A Stewart:** MC CONNELL PARK MASTERPIECE, G13532/96, Br, 22/11/91 S: Bolagamy Tumblequick, D: Owendale Bidy Bronze
- 61649 **Mr C Symmons:** ASHADATAN PARK SEBASTIAN, G17877/00, Ch, 29/10/99 S: Owendale Jamaica, D: Tarragon Park Summertime
- 1735 **Miss D Walker-Matthews:** LANGTREE LILLY PILLY, B18476/00, B, 08/10/97 S: Sianwood Silversmith (Imp), D: Langtree Lovelilt
- 1737 **K Walsh:** ASHCROFT BLUE CHIP, G17286/99, Gr, 15/12/97 S: Willowcroft Chiff Chaff, D: Wingana Piroette
- 51835 **Miss M Zammit:** MIRINDA MISS MONEY PENNY, PENDING, Ch, 28/10/99 S: Keston Royal Occasion, D: Hazelmere Vanitta
- 21839 **A M Coxon & R Butler:** STANTON PARK RAVE REVIEW, G16968/00, Ch, 04/12/96 S: Syon Royal Portrait (Imp), D: Tanygroes Pyrities (Imp)
- CLASS 436 - SHOW HUNTER PONY, over 13.2 hands and not over 14.2 hands. (Ridden).**
- 19 **Miss C Amiss:** HAZELMERE WILLOW, G16780/99, Ch, 02/10/94 S: Owendale Mandarin, D: Hazelmere Rhayarda
- 26 **Mrs J Anderson:** BEAUPARC DALLIANCE, G20856/03, Ch, 01/11/98 S: Fairlight Acres Windsine, D: Rolled Gold
- 61 **Bacchetto Family:** ROSEWOOD PARK ST RIESAND, A18837/01, BI/Br, 17/09/98 S: Mats Mischief Of Astral (Imp), D: Winton Solataire
- 102 **Ms S & J Barrington:** MYSCAL JASMINE, A14995/97, B, 10/09/95 S: Owendale Gift Card, D: Margo Miss
- 6 107 **R Barry:** MIRINDA ROBIN HOOD, G20017/02, Ch, 22/10/93 S: Keston Royal Occasion (Imp), D: Yarramine Lady
- 226 **Mr G & Mrs L Burchell:** LYDBROOKE AMBASSADOR, G16645/01, B, 04/10/98 S: Chippenham Architect, D: Comonella Ma Chere
- 340 **Miss L Conte:** KIRREWAY YEATES, G13050/96, Br, 28/11/92 S: Syon Splendour (Imp), D: Pinehurst Windsong
- 2 462 **Miss L Doyle:** JANLYN THREE WISHES, G16332/98, B, 19/10/94 S: Kirreway Jubilee, D: Incite
- 637 **Ms S Goldsmith:** MORNINGSIDE DAYBREAK, A17889/00, B, 15/09/97 S: Morningside Class Above, D: More Magic of Windermere (Imp)
- 765 **Miss F Hinchliffe:** SADDLE UP MULKIRRI PHILADELPHIA, C9973/92, B, 01/01/00 S: Wingana Regency, D: Mulkirri Katinka
- 824 **Mr M Jacobi & Ms J Bucciarelli:** KIRREWAY SHOW ME, G10883/93, B, 21/09/86 S: Rotherwood Acrobat (Imp), D: Zephyrin Easter Bonnet (Imp)
- 4 930 **Mrs F Kittson-Walsh:** OAKDOWN MAXIMILIAN, G17624/00, B, 16/11/95 S: Keston Royal Occasion (Imp), D: Merlewood
- 1235 **Miss S Morrison:** SANLIRRA DEVOTION, A9277/91, Ch, 04/10/90 S: Vale Park Spotlight, D: Kiddlewick Kova Girl
- 1302 **Miss C Olney:** WARRANWOOD BOULEVARD, G15215/98, BI Br, 07/12/91 S: Fairlight Acres Exquisite, D: Brook'S Choice
- 51332 **Mr G & Mrs A Paynter:** DELTA PRELUDE, G8731/91, B, 12/11/89 S: Keston Royal Occasion (Imp), D: Tarago Park Gemstone
- 1398 **Miss K Probert:** MIRINDA REGATTA, G15816/98, Ch, 01/11/96 S: Keston Royal Occasion (Imp), D: Spring Song Of Waverley
- 1473 **Rocky Hill Stud:** CHIPPENHAM NASA, G15399/99, BI, 30/11/97 S: Kirreway Touch The Stars, D: Chippenham Gazelle
- 71487 **Mrs C Rowlands:** ROYAL FLIGHT OF BECKWORTH, G13706-96, Ch, 26/10/93 S: Royal Command Of Beckworth, D: Royal Wings Of Beckworth
- 31542 **R L & G Y Searle:** NEWINGTON ON STAGE, G16661/02, Ch, 19/10/98 S: Brierdale Sequel, D: Owendale Variety
- 1676 **Miss C Thomas:** MIRINDA SHOWCASE, G15148/97, Ch, 01/08/93 S: Starlyte Royal Flight (Imp), D: Mirinda In Vogue
- 11702 **H & D Tunnickliff:** KING LODGE POETIC PRINCE, G16966/00, Br, 17/11/98 S: Janinos Little Joker (Imp), D: King Lodge Symphony
- 1841 **Mrs L Brooks:** JALBA WINDSONG, S1120, Ch, 08/11/94 S: Kirreway Rumours, D: Jalba Susie
- CLASS 437 - SHOW HUNTER PONY, over 12.2 hands and not over 13.2 hands. (Ridden).**
- 127 **Mrs F E Beer:** JEFFERSON, G15054/97, BI, 27/09/94 S: Fairlight Acres Cherokee, D: Black Magic Miss
- 172 **Mrs L Brackett & Miss D Jolly:** TORRENSWAY WHISPERS, B14481/97, BI, 21/10/96 S: Janazarie Mr Pete, D: Fairlight Acres Little Abba
- 183 **Miss K Bond:** CARISMA PARK REGAL, G19757/02, B, 17/10/97 S: Myscial Nobility, D: Mithril Reason
- 1 231 **R Butler:** KARLANA SPRING LILY, A16296/98, Buck, 01/11/97 S: Stanton Park Paparazzi, D: Fairlight Acres Lily
- 646 **J.M Graham:** MY HAVEN MILLENIUM, A18181/00, Gr, 29/12/99 S: Wallington Aristocrat, D: My Haven Cameo
- 3 825 **Mr M Jacobi & Ms J Bucciarelli:** TORRENSWAY ALADDIN, G14480/97, Gr, 24/11/94 S: Fairlight Acres Nigel, D: Colmonell Breeze

38 HORSES

- 908 **Miss L King:** FAIRLIGHT ACRES CAROUSEL, G19658/01, Pal, 29/10/94 S: Imperial Jerrard, D: Fairlight Acres Petite
- 61027 **R J Litterbach:** WATTLE VIEW FILLUTE, A19079/01, B, 19/10/99 S: Owendale Salute, D: Boonabaroo Flinky
- 1047 **Mrs L Luketic:** JUST DO IT OF ASTRAL, FR15559/98, Ch, 21/10/97 S: Fairley Rembrandt, D: Brandarra Nelly Bligh (Ai)
- 21171 **B Messer:** ROMNYA BOLERO, B12875/95, Gr, 27/12/93 S: Avenel Park Playboy, D: Gradel Banshee
- 1202 **S Howard:** DUNELM LIMERICK, Gr, 25/09/99 S: Yelnah Park Waverley, D: Fairlight Acres Lana
- 41276 **Ms C Nichols:** LLANFAIRBRYN VICTORIA, A15578/99, Ch, 25/10/97 S: Sarnau Victory (Imp), D: Llanfairbryn Ginger Rogers
- 1448 **K, N & D Riemer:** DRESDEN PARAGON, G16268/01, B, 22/02/98 S: Janino's Little Joker (Imp), D: Dresden Ballerina
- 51509 **Miss T Saligari:** SPRINGWOOD SUPER BRAT, G7899/90, Buck, 09/10/89 S: Springwood Royalist, D: Nez Perce Yella Fodella

CLASS 438 - SHOW HUNTER PONY, not over 12.2 hands. (Ridden).

Ponies may only compete in one of classes 430 to 438. Stallions are eligible to compete in Ridden classes 433 to 438.

- 150 **Miss M Bertone:** CARISMA PARK JASMINE, B14858/97, B, 09/12/96 S: Myscal Nobility, D: Mithril Surprise
- 3 413 **K. L Darwin Smith:** QUAL CRYST NEARCO, G20481/02, Lv/Ch, 13/11/95 S: Alpha Royal Leige, D: Waverleigh Nanette
- 2 469 **Miss L & P Drysdale:** MERRINDALE DRURY LANE, G8326/90, BI/Br, 10/01/88 S: Rotherwood Footlight (Imp), D: Serendipity Cinderella
- 470 **Miss L & P Drysdale:** MERRINDALE FLEET STREET, FR18778/99, BI, 06/12/98 S: Stanton Park Paparazzi, D: Serendipity Cinderella
- 579 **Mrs M Fry:** BLACKWOOD LOVE IN THE MIST, B15386/98, Gr, 27/10/97 S: Allumeah Sleet, D: Edgewood Lullaby
- 5 723 **Miss E Heard:** CARISMA PARK LADYBIRD, B18565/00, B, 01/01/00 S: Carisma Park Royalty, D: Nattai Lady Raindrops
- 1144 **Mrs J Mckinlay:** ORANA PARK ROYALTY, G18322/00, L Ch, 18/11/99 S: Langtree Valentine, D: Glenmore Karen
- 1177 **Mrs N Miller:** MYALL GLEN MODEL, B11286/94, L Ch, 03/11/93 S: Weston Sun, D: Myall Glen Delight
- 41734 **Miss D Walker-Matthews:** LANGTREE CHARMER, G18095/00, Ch, 10/11/97 S: Jackets Bluebird, D: Karamea Chantilly
- 12001 **J Sassine:** TOORAVALE OLIVIA, B, 12/11/94 S: Weston Olympian (Imp), D: Rhyl Royal Occasion

CHAMPION LED STALLION - Sash. SPECIAL PRIZE 12 MONTH SUBSCRIPTION TO HORSE SCENE MAGAZINE KINDLY DONATED BY MR GARY JAMIESON. (S250)

- 1128 **Mrs D Mc Mahon & Mrs S Mc Cormick:** KIRREWAY FOR ALL OCCASSIONS, Ch, 25/11/99 S: Keston Royal Occasion (Imp), D: Kirreway

RESERVE CHAMPION LED STALLION - Sash. (S251)

- 2 **'Double Tt Stud':** FOCUS ON RATHOWEN, B/Br, 09/11/98 S: Courtland Boy Blue (Imp), D: Feature Of Rathowen

CHAMPION LED MARE - Sash. SPECIAL PRIZE 12 MONTH SUBSCRIPTION TO HORSE SCENE MAGAZINE KINDLY DONATED BY MR GARY JAMIESON. (S252)

- 1126 **Mrs D Mc Mahon & Mrs S Mc Cormick:** DAINHILL HIGHLIGHT, B, 17/11/98 S: Kirreway Ambition, D: Kirala Highlight

RESERVE CHAMPION LED MARE - Sash. (S253)

- 116 **Miss M Beard:** RHYL MATINEE, Ch, 21/12/98 S: Strinesdale Matador (Imp), D: Rhyl Maquillage

CHAMPION LED GELDING - Sash. (S254)

- 1353 **Mrs A Penalurick:** KOLBEACH DANCES, B, 30/10/02 S: Fairley Tempest, D: Wriithgil Concert

RESERVE CHAMPION LED GELDING - Sash. (S255)

- 1645 **Ms K Sutton:** BENVIEW CORVETTE, Br, 29/10/02 S: Kirreway Ambition, D: Lesfield Mustang Sally

CHAMPION LED FILLY - Sash. (S256)

- 1362 **Mrs A Penalurick:** KOLBEACH PROMISE, Ch, 23/11/02 S: Fernleigh Fine Print, D: County Cover Girl

RESERVE CHAMPION LED FILLY - Sash. (S257)

- 94 **Mrs S Barnes-Nobrega:** HARRINGTON PARK PEEK-A-BOO, B, 28/12/02 S: Tungarra Dreamtime, D: Bottle Forest Koko

CHAMPION LED COLT - Sash. (S258)

- 576 **Mrs C Frost:** ELMDALE PARK AMBIANTS, B, 10/11/02 S: Kirreway Ambition, D: Yarramie Ants Pants

RESERVE CHAMPION LED COLT - Sash. (S259)

- 335 **Mrs C Comley:** ROSEDALE EASTER PARADE, Ch, 26/10/01 S: Ninfields Minks Supreme (Imp), D: Kirreway Olivia

SUPREME CHAMPION RIDING PONY (IN HAND) - Sash. SPECIAL PRIZE: AUSTRALIAN HORSESPORTS MAGAZINE KINDLY DONATED BY AUSTRALIAN HORSESPORTS. (S260)

SPECIAL PRIZE: FEDERAL MEDAL KINDLY DONATED BY THE RIDING PONY STUD BOOK SOCIETY INC. (VIC BRANCH).

- 576 **Mrs C Frost:** ELMDALE PARK AMBIANTS, B, 10/11/02 S: Kirreway Ambition, D: Yarramie Ants Pants

The "LEE SINCLAIR MEMORIAL TROPHY" is donated by **MRS KERRY DUNSTAN** to the Supreme Champion Riding Pony (In Hand).

Mrs Lee Sinclair started showing at Royals in the early 60's. She established the Malibu Park Stud in the mid 1960's and began breeding and showing Riding Ponies. She was a founding member of the Riding Pony Society and a life member and active Committee member until her death in June 1998. She was also a member of the Welsh Pony Society and the EFA.

CHAMPION RIDDEN SHOW PONY - Sash. SPECIAL PRIZE: \$250 DONATED BY THE RIDING PONY STUD BOOK SOCIETY INC. (VIC BRANCH). (S261)

- 106 **R Barry:** MIRINDA HEIGHT OF FASHION, A18717/01, Ch, 21/12/98 S: Keston Royal Occasion (Imp), D: Red Polly

RESERVE CHAMPION RIDDEN SHOW PONY - Sash. (S262)

- 116 **Miss M Beard:** RHYL MATINEE, Ch, 21/12/98 S: Strinesdale Matador (Imp), D: Rhyl Maquillage

CHAMPION RIDDEN SHOW HUNTER PONY - Sash. SPECIAL PRIZE: \$100 DONATED BY THE RIDING PONY STUD BOOK SOCIETY INC. (VIC BRANCH). (S263)

- 1702 **H & D Tunnicliff:** KING LODGE POETIC PRINCE, Br, 17/11/98 S: Janinos Little Joker (Imp), D: King Lodge Symphony

RESERVE CHAMPION RIDDEN SHOW HUNTER PONY - Sash. SPECIAL PRIZE: \$60 KINDLY DONATED BY C HOLZER. (S264)

- 231 **R Buller:** KARLANA SPRING LILY, Buck, 01/11/97 S: Stanton Park Paparazzi, D: Fairlight Acres Lily

CHAMPION RIDDEN NEWCOMER RIDING PONY - Sash. SPECIAL PRIZE: \$250 DONATED BY THE RIDING PONY STUD BOOK SOCIETY INC. (VIC BRANCH). (S265)

- 1172 **Mrs R Metherall:** KOLBEACH CARNIVAL, G197965/02, B, 15/10/99 S: Syon Splendour (Imp), D: Waverley Festivity

RESERVE CHAMPION RIDDEN NEWCOMER RIDING PONY - Sash. SPECIAL PRIZE: \$100 KINDLY DONATED BY LANGTREE PONY STUD. (S266)

- 117 **Miss M Beard:** RHYL SHOW CASE, Ch, 24/10/00 S: Rhyl Royal Jester, D: Rhyl Capri

Section 12 - Standardbreds

Judge - Ms J Stokes

CLASS 450 - LED STALLION OR COLT.

- 11048 **Miss R Lund:** RHODE ISLAND RED, S168V, Ch, 11/10/88 S: Land Grant, D: Black Bantam
- 21259 **Myron Stud:** MYRON MASTERMIND, S110V, B, 06/09/97 S: Colt Toliver, D: Warrior Princess

CLASS 451 - LED GELDING.

- 360 **Mr & Mrs T Coster:** ELLASVALE KING, S4960127, B, 11/11/96 S: Speed King, D: Carley Anne
- 6 361 **Mr & Mrs T Coster:** THE BOOZE BUS, G217V, BI Br, 17/10/98 S: Nuke Of Earl (Usa), D: Natalie Frost
- 11223 **Miss G Morgan:** GLENLIVET, G133V, B, 01/09/85 S: Ambro Whiskey, D: Richmond Toolan
- 51249 **Mullan Family:** VICTORY'S PHIL, G096V, B, 20/11/84 S: Victory Sarnel, D: Miss Miami
- 1331 **Miss K Paull:** TENNESSEE PETE, G126V, Gr, 01/08/90 S: Welvan, D: Shadowette
- 41416 **Miss D Raleigh:** KAM CHEVAL, G141V, BI/Br, 06/11/90 S: Chapel Lane, D: Karamea Magic
- 21678 **Miss L Thomas:** COCHERRO COUNTRY CHARM, 1931, B, 12/11/93 S: Nuke Of Earl, D: Sparkling Ayesha
- 1715 **Mrs R & Mr J Van Maanen:** SOVEREIGN HILL, G215V, B, 02/01/92 S: Vance Hanover, D: Jayvee

32000 **Miss K Barton:** JAY AR RUER, G037V, 07/11/90 S: Ruer Hannover, D: Buffalo Lady

CLASS 452 - LED MARE OR FILLY.

5 467 **Miss M Drayton:** KM CHARLOTTE, M067V, B, 12/10/88 S: Maori'S Idol, D: Jean'E Jenie

2 674 **Miss L Haig:** MIDNIGHT DANCER, 079V, BI, 01/01/00 S: Tarzan Bluechip, D: Lochlee Michelle

31038 **Ms A Logie:** PATAMANDA ROSE, M282Y, B, 01/09/96 S: Vitner, D: Lib

11224 **Miss G Morgan:** LADY NELL, M259V, B, 01/09/01 S: Catcha Flight, D: Harbour Clan

41256 **Myron Stud:** ELLY MAY, M22IV, B, 20/09/94 S: Genghis Khan, D: Emma Carramar

CLASS 453 - LED PARTBRED STANDARDBRED.

1 903 **Kentdale Stud:** BOX THORN DANILOVA, PM040V21, B, 01/11/92 S: Aura Dell Edward, D: Stavrina

943 **Ms C Kordell:** BOX THORN BLUEGRASS BARON, PG039V, BI/Br, 23/11/90 S: Aura Dell Edward, D: Stavrina

944 **Ms C Kordell:** BOX THORN DYLAN T, PG041V, BI/Br, 10/11/92 S: Aura Dell Edward, D: Waranga Kiwi

21257 **Myron Stud:** MYRON ENCHANTED, PM058V, B, 16/10/94 S: Colt Toliver, D: Keema Jacinta

CLASS 454 - STALLION OR COLT, ridden.

11048 **Miss R Lund:** RHODE ISLAND RED, S168V, Ch, 11/10/88 S: Land Grant, D: Black Bantam

1259 **Myron Stud:** MYRON MASTERMIND, S110V, B, 06/09/97 S: Colt Toliver, D: Warrior Princess

CLASS 455 - GELDING, ridden.

51223 **Miss G Morgan:** GLENLIVET, G133V, B, 01/09/85 S: Ambro Whiskey, D: Richmond Toolan

11249 **Mullan Family:** VICTORY'S PHIL, G096V, B, 20/11/84 S: Victory Sarnel, D: Miss Miami

41331 **Miss K Paull:** TENNESSEE PETE, G126V, Gr, 01/08/90 S: Welvan, D: Shadowette

31678 **Miss L Thomas:** COCHERRO COUNTRY CHARM, 1931, B, 12/11/93 S: Nuke Of Earl, D: Sparkling Ayesha

22000 **Miss K Barton:** JAY AR RUER, G037V, 07/11/9090 S: Ruer Hannover, D: Buffalo Lady

CLASS 456 - MARE OR FILLY, ridden.

4 467 **Miss M Drayton:** KM CHARLOTTE, M067V, B, 12/10/88 S: Maori'S Idol, D: Jean'E Jenie

2 674 **Miss L Haig:** MIDNIGHT DANCER, 079V, BI, 01/01/00 S: Tarzan Bluechip, D: Lochlee Michelle

11038 **Ms A Logie:** PATAMANDA ROSE, M282Y, B, 01/09/96 S: Vitner, D: Lib

31256 **Myron Stud:** ELLY MAY, M22IV, B, 20/09/94 S: Genghis Khan, D: Emma Carramar

CLASS 457 - TURNOUT RACING HARNESS.

21249 **Mullan Family:** VICTORY'S PHIL, G096V, B, 20/11/84 S: Victory Sarnel, D: Miss Miami

11331 **Miss K Paull:** TENNESSEE PETE, G126V, Gr, 01/08/90 S: Welvan, D: Shadowette

31715 **Mrs R & Mr J Van Maanen:** SOVEREIGN HILL, G215V, B, 02/01/92 S: Vance Hanover, D: Jayvee

CLASS 458 - TURNOUT PLEASURE HARNESS.

360 **Mr & Mrs T Coster:** ELLASVALE KING, S4960127, B, 11/11/96 S: Speed King, D: Carley Anne

2 361 **Mr & Mrs T Coster:** THE BOOZE BUS, G217V, BI Br, 17/10/98 S: Nuke Of Earl (Usa), D: Natalie Frost

1259 **Myron Stud:** MYRON MASTERMIND, S110V, B, 06/09/97 S: Colt Toliver, D: Warrior Princess

11331 **Miss K Paull:** TENNESSEE PETE, G126V, Gr, 01/08/90 S: Welvan, D: Shadowette

31416 **Miss D Raleigh:** KAM CHEVAL, G141V, BI/Br, 06/11/90 S: Chapel Lane, D: Karamea Magic

CHAMPION LED STANDARDBRED - Sash. TROPHY KINDLY DONATED BY THE STANDARDBRED PLEASURE & PERFORMANCE HORSE ASSOCIATION OF VICTORIA. (Classes 450 - 453 eligible). (S270)

1048 **Miss R Lund:** RHODE ISLAND RED, Ch, 11/10/88 S: Land Grant, D: Black Bantam

RESERVE CHAMPION LED STANDARDBRED - Sash. (S271)

1224 **Miss G Morgan:** LADY NELL, B, 01/09/01 S: Catcha Flight, D: Harbour Clan

CHAMPION RIDDEN STANDARDBRED - Sash. TROPHY KINDLY DONATED BY THE STANDARDBRED PLEASURE & PERFORMANCE HORSE ASSOCIATION OF VICTORIA. (Classes 454 - 456 eligible). (S272)

1249 **Mullan Family:** VICTORY'S PHIL, B, 20/11/84 S: Victory Sarnel, D: Miss Miami

RESERVE CHAMPION RIDDEN STANDARDBRED - Sash. (S273)

1038 **Ms A Logie:** PATAMANDA ROSE, B, 01/09/96 S: Vitner, D: Lib

CHAMPION HARNESS STANDARDBRED - Sash. TROPHY KINDLY DONATED BY THE STANDARDBRED PLEASURE & PERFORMANCE HORSE ASSOCIATION OF VICTORIA. (Classes 457 & 458 eligible). (S274)

1331 **Miss K Paull:** TENNESSEE PETE, Gr, 01/08/90 S: Welvan, D: Shadowette

RESERVE CHAMPION HARNESS STANDARDBRED - Sash. (S275)

361 **Mr & Mrs T Coster:** THE BOOZE BUS, BI Br, 17/10/98 S: Nuke Of Earl (Usa), D: Natalie Frost

Section 13 - Thoroughbreds

Judge - Mr P Heagney

CLASS 470 - MARE, 4 years old and over, 15.2 hands and over.

17 **Ms R Albers:** RED CUFFS, AUS00516869, Ch, 12/08/91 S: Family Of Man, D: Military Tribunal

64 **Miss M Baggendorf:** TROPICAL TRAFALGAR, AUS00534776, Ch, 02/10/93 S: Tawrrific (Nz), D: Maginoir

79 **Miss A Ballfour:** AMBER KATE, AUS00647035, Ch, 25/10/97 S: Rustic Amber, D: Stylish Kate

6 398 **Mrs B Cusworth:** JINAI'S GIRL, AUS00590002, Br, 20/11/95 S: Esperanto, D: Jinai

5 400 **Mrs D Dalton:** GRAMMAR BLUE, AUS00440726, B, 12/10/89 S: Fearless Prince, D: Mandare

425 **Miss K Debattista:** SAKI, AUS00633175, Gr, 06/10/96 S: Swooping (Usa), D: Zoe Alice

487 **Miss L Dunk:** IN THE PARK, AUS00692392, Br, 22/09/98 S: Picnicker, D: Latest Style

699 **Mrs M Hart:** NOMINATION, Ch, 24/10/92 S: Swiftly Carson, D: Ceremonial Ritual

1039 **Miss E Lom:** BOOKAJ, AUS00470824, B, 04/12/89 S: Indian Raj, D: Booklet (N Z)

31109 **Mrs F Mc Intyre:** CHARISMA JET, AUS00553028, BI, 01/11/93 S: Acumen (N Z), D: Love's Lass

1191 **Mrs E Miller-Olsen:** WILL SHE MAKE IT, AUS00629693, Ch, 14/10/96 S: Swooping (U S A), D: Imperial Look

1209 **Ms D Mitrakas:** LADY ADESTE, AUS00633863, Br, 14/11/96 S: Dancer Will, D: Crown Adeste

1268 **C Newbold & J Wigham:** STARREACH, AUS00603225, B, 09/11/95 S: Bonhomie (Usa), D: Lady Tamworth

21339 **Ms R J & S A Pearce:** NOMINATION, AUS00645919, BI Br, 04/11/97 S: Indian Raj, D: Parizada

41778 **Miss A Westcott:** CEE CEE GOLD, AUS00648929, B, 07/09/97 S: Clear Choice, D: Lyrical Gold

11824 **Mrs A Woodroffe:** MISS SHARNEE, AUS00626122, Br, 28/10/96 S: Rolling Minstrel (Usa), D: Adventuress

CLASS 471 - MARE, 4 years and over, under 15.2 hands.

1 103 **Ms S & J Barrington:** YOU'RE MY HONEY, AUS00678334, Ch, 30/08/98 S: Human (Ire), D: Tumgarra

2 926 **Miss S Kirkpatrick:** HANA'S SHADOW, AUS00509871, Ch, 21/11/92 S: Hanauma Bay, D: Sky Shadow

31043 **Miss D Loos:** CEEKAYE, AUS00690960, Ch, 01/10/98 S: Brondesbury (Ire), D: Aquared

1053 **M Pengelly & P S Keir:** TIMMERLEY, AUS00712168, B, 03/09/99 S: Desert King (Ire), D: Kalinga

1068 **Ms T Maggs:** KELLY BAY, AUS00686143, B, 06/09/98 S: Spartan Valley (U S A), D: Fulminite

1083 **Miss R Matthews:** AVONLEIGHA HEIGHTS, AUS00791591, B, 07/11/90 S: Bonhomie, D: Box Office Hit

41098 **Miss K Mc Carthy:** PHOEBESTAR, AUS00669178, Ch, 10/09/98 S: Fraar (Usa), D: Classic Phoebe (Nz)

51777 **Mrs J M Wende:** WALKING OUT, AUS00578217, Ch, 30/08/94 S: Agameneo (N Z), D: Stepping Out

40 HORSES

61791 **Mrs H E White:** STARMOND, AUS00493136, Ch, 27/09/90 S: Paint the Stars, D: Diamond Filou

CLASS 472 - FILLY, 2 and 3 years old.

1108 **Ms S C Mc Garrity & D J Pether:** ALKYRA ENCHANTED, AUS00797746, Br, 10/09/01 S: Scarlet Sceptre, D: Grand Jodiere

11463 **Mrs K Roberts:** VELVETEEN, AUS00799907, Br, 10/10/01 S: Saturnian, D: Thargo Lass

1785 **Miss A White:** FEMALE LOGIC, AUS00770806, Ch, 07/09/01 S: Grand Lodge (Usa), D: Salzburg

CLASS 473 - FILLY, yearling.

174 **Blackthorn Thoroughbreds:** NOMINATION 1, AUS00831415, Ch, 27/10/02 S: Stray Courage, D: At The Ritz (N Z)

416 **B & K Dawson 'Ballanbrae Stud':** ALL GLAMOUR, AUS00835613, Br, 09/12/02 S: Scarlet Sceptre, D: Lady Da Raggia

11765 **Mr A Wellington & Wirrum Park:** PREMIER EDITION, AUS00845470, Ch, 05/10/02 S: Truly Time, D: Kara'S Benefit

CLASS 474 - STALLION OR COLT, 2 years old and over.

1 628 **Mr D Godfrey:** MANHATTAN CAFÉ, AUS00672747, Br, 09/08/98 S: Garfunkel (Nz), D: Secret Intrigue

CLASS 475 - COLT, yearling.

419 **B & K Dawson 'Ballanbrae Stud':** UNNAMED, PENDING, B, 26/11/02 S: Scarlet Sceptre, D: Reign Dream

CLASS 476 - GELDING, Led, under 15.2 hands.

175 **Blackthorn Thoroughbreds:** NOMINATION 2, AUS005831420, B, 27/10/02 S: Stray Courage, D: Gust

192 **S & R Boulton:** SMASH HITS, AUS00732915, Ch, 20/08/99 S: He's A Bull (N Z), D: Swinging Keely

4 459 **Miss L Doyle:** CALVIN, AUS00567741, Ch, 09/09/94 S: Sir Dapper, D: Malaga

577 **Mrs C Frost:** HERE AGAIN, AUS00621946, Ch, 16/11/96 S: Dehere (Usa), D: Quick Step Gal (Nz)

997 **J Lee Archibald & C M Allen:** KELZSAR, AUS00498417, B, 15/09/92 S: Kenmare (Fra), D: Ease On Down

21020 **Ms R Linney:** REMISSION MAN, 253229, B, 09/10/88 S: Rancher, D: Endowed

51401 **Mrs D Proctor:** CUSTODY (NZ), 593517, Ch, 19/10/95 S: Kaapstad (Nz), D: Joanne

11441 **Mrs B Richards:** BLAZING DIAMOND, AUS00555337, BI/Br, 21/10/94 S: Semipalatinsk (Usa), D: Black Lightning

31619 **Mrs N Starick:** NEWMERA, AUS00513794, B, 03/11/89 S: New Atlantis, D: Kalimera

CLASS 477 - GELDING, Led, 15.2 hands and over.

55 **Mr P Austin:** PINBALL WIZARD, AUS00631411, Br/BI, 08/11/96 S: Semiplatinsk (U S A), D: Crocodile Rock

93 **Mrs M Barnes:** OBRERO, AUS00594987, Gr, 12/09/95 S: Mentat Duke, D: Rose Of Cyprus

141 **Ms A V Bennett:** PERRY COMO (N Z), 243974, Br, 09/11/92 S: Hula Town (N Z), D: Play A Tune (N Z)

229 **Miss C Butcher:** PATERNOSTER ROW, AUS00651219, B, 09/10/97 S: Suave Dancer (Usa), D: Dancing Beat (Ire)

235 **Mr K Butler:** BODYGUARD, AUS00597370, Br, 09/09/95 S: Naturalism (Nz), D: Sensual

269 **Mrs M Chamberlain:** SADLER'S ROAD, AUS00681146, BI Br, 20/09/98 S: Kings Theatre (Ire), D: Pebbly Lane

443 **Miss R Dick:** SWORD, AUS00507624, Ch, 20/08/91 S: Switch In Time (Ire), D: Regal Blade

4 460 **Miss L Doyle:** CARLISLE JOE, AUS00711654, Br, 19/08/99 S: Ali-Royal (Ire), D: Classica

553 **Miss D Ford:** CONAMBER, AUS00657293, B, 27/08/97 S: Rustic Amber, D: Conchava

563 **Miss A Fraser:** CAPTAIN ROBINSON, AUS00554431, Lv/Ch, 15/09/94 S: Al Hareb (U S A), D: Battalcazar Battal

2 575 **Mrs C Frost:** ALL SYSTEMS GO, AUS00561683, Br, 16/10/94 S: Rustic Amber, D: Rompalong

5 762 **Mrs B Hilsaca:** STANDING OVATION, AUS00487920, Ch, 14/10/90 S: Palace Music (U S A), D: Jazz Girl (U S A)

937 **Miss S L Knox:** MAYBE RON, AUS00536992, L Ch, 12/12/93 S: Green Line Express (Usa), D: Mescalita

1022 **Miss E Linton:** SHUKU HAI, AUS00659804, B, 07/11/97 S: Bellotto (U S A), D: Peebinga Star

1046 **Miss R Lowery:** EASY STREET, AUS00669289, Br, 03/09/98 S: Octagonal (N Z), D: Innocent Lady

61099 **Miss N Mc Carthy:** EXCITING RANCH, AUS00507079, Ch, 11/09/91 S: Rancher, D: Neliska (N Z)

1116 **Mrs F Mc Intyre, N Bogle & S Patterson:** RIO DEL MAR, AUS00540784, Ch, 16/11/93 S: Kingston Rule, D: Green Seal

1192 **Mrs E Miller-Olsen & A Stocks:** MOLOKAI EXPRESS, AUS00601339, B, 12/11/95 S: Molokai Prince, D: Lilicarelle

1379 **Miss A Phillips:** INFERNAL, AUS00571532, B, 03/11/94 S: Fire Oak (Nz), D: Theatrical Miss

1380 **Miss A Phillips:** RATHENAU, AUS00595859, B, 08/09/95 S: Success Express, D: Cheveley Park

1381 **Miss A Pierce:** ONE MAN OUT (N Z), 630314, Ch, 26/10/93 S: Just A Dancer (N Z), D: Matrimony

1584 **C Smith:** RAMPANT WEASEL, AUS00499449, Ch, 25/09/92 S: Weasel Clause, D: Whisky Miss

31590 **Miss L Smith:** POMEROY, AU500617246, B, 20/09/96 S: Laranto, D: Opechee

1682 **Mrs J Thompson:** RAMBO'S MISSION, AUS00519375, B, 07/10/91 S: Wonga Prince, D: Bold Mission

1705 **Miss C Tydens:** BALLISTIC DANCER, AUS00624008, Ch, 17/10/96 S: Seattle Dancer (Usa), D: Advisory

1722 **Mrs L & Ms H Vicary:** DYSLEGERE ANGLE, AUS00733150, BI/Br, 08/11/99 S: Octagonal (Nz), D: Astute Angel

1787 **Miss D M White:** SALEM REIGN, AUS00661245, Lv/Ch, 22/10/97 S: Winning Reign, D: Canny Habit

11827 **Ms L Wright:** SUPER RISK, AUS00650352, B, 30/09/97 S: Super Fiesta (Nz), D: Low Risk (Nz)

CLASS 478 - RIDDEN THOROUGHBRED

17 **Ms R Albers:** RED CUFFS, AUS00516869, Ch, 12/08/91 S: Family Of Man, D: Military Tribunal

64 **Miss M Baggendorf:** TROPICAL TRAFALGAR, AUS00534776, Ch, 02/10/93 S: Tawrrific (Nz), D: Maginor

93 **Mrs M Barnes:** OBRERO, AUS00594987, Gr, 12/09/95 S: Mentat Duke, D: Rose Of Cyprus

103 **Ms S & J Barrington:** YOU'RE MY HONEY, AUS00678334, Ch, 30/08/98 S: Human (Ire), D: Tumgarra

192 **S & R Boulton:** SMASH HITS, AUS00732915, Ch, 20/08/99 S: He's A Bull (N Z), D: Swinging Keely

229 **Miss C Butcher:** PATERNOSTER ROW, AUS00651219, B, 09/10/97 S: Suave Dancer (Usa), D: Dancing Beat (Ire)

235 **Mr K Butler:** BODYGUARD, AUS00597370, Br, 09/09/95 S: Naturalism (Nz), D: Sensual

3 269 **Mrs M Chamberlain:** SADLER'S ROAD, AUS00681146, BI Br, 20/09/98 S: Kings Theatre (Ire), D: Pebbly Lane

398 **Mrs B Cusworth:** JINAI'S GIRL, AUS0059002, Br, 20/11/95 S: Esperanto, D: Jinai

425 **Miss K Debattista:** SAKI, AUS00633175, Gr, 06/10/96 S: Swooping (Usa), D: Zoe Alice

5 443 **Miss R Dick:** SWORD, AUS00507624, Ch, 20/08/91 S: Switch In Time (Ire), D: Regal Blade

563 **Miss A Fraser:** CAPTAIN ROBINSON, AUS00554431, Lv/Ch, 15/09/94 S: Al Hareb (U S A), D: Battalcazar Battal

2 575 **Mrs C Frost:** ALL SYSTEMS GO, AUS00561683, Br, 16/10/94 S: Rustic Amber, D: Rompalong

577 **Mrs C Frost:** HERE AGAIN, AUS00621946, Ch, 16/11/96 S: Dehere (Usa), D: Quick Step Gal (Nz)

628 **Mr D Godfrey:** MANHATTAN CAFÉ, AUS00672747, Br, 09/08/98 S: Garfunkel (Nz), D: Secret Intrigue

926 **Miss S Kirkpatrick:** HANA'S SHADOW, AUS00509871, Ch, 21/11/92 S: Hanauma Bay, D: Sky Shadow

937 **Miss S L Knox:** MAYBE RON, AUS00536992, L Ch, 12/12/93 S: Green Line Express (Usa), D: Mescalita

997 **J Lee Archibald & C M Allen:** KELZSAR, AUS00498417, B, 15/09/92 S: Kenmare (Fra), D: Ease On Down

1039 **Miss E Lom:** BOOKAJ, AUS00470824, B, 04/12/89 S: Indian Raj, D: Booklet (N Z)

1068 **Ms T Maggs:** KELLY BAY, AUS00686143, B, 06/09/98 S: Spartan Valley (U S A), D: Fulminate

1098 **Miss K Mc Carthy:** PHOEBESTAR, AUS00669178, Ch, 10/09/98 S: Fraar (Usa), D: Classic Phoebe (Nz)

41116 **Mrs F Mc Intyre, N Bogle & S Patterson:** RIO DEL MAR, AUS00540784, Ch, 16/11/93 S: Kingston Rule, D: Green Seal

- 1191 **Mrs E Miller-Olsen:** WILL SHE MAKE IT, AUS00629693, Ch, 14/10/96 S: Swooping (U S A), D: Imperial Look
- 1209 **Ms D Mitrakas:** LADY ADESTE, AUS00633863, Br, 14/11/96 S: Dancer Will, D: Crown Adeste
- 1379 **Miss A Phillips:** INFERNAL, AUS00571532, B, 03/11/94 S: Fire Oak (Nz), D: Theatrical Miss
- 1380 **Miss A Phillips:** RATHENAU, AUS00595859, B, 08/09/95 S: Success Express, D: Cheveley Park
- 1381 **Miss A Pierce:** ONE MAN OUT (N Z), 630314, Ch, 26/10/93 S: Just A Dancer (N Z), D: Matrimony
- 1401 **Mrs D Proctor:** CUSTODY (NZ), 593517, Ch, 19/10/95 S: Kaapstad (Nz), D: Joanne
- 1584 **C Smith:** RAMPANT WEASEL, AUS00499449, Ch, 25/09/92 S: Weasel Clause, D: Whisky Miss
- 1619 **Mrs N Starick:** NEWMERA, AUS00513794, B, 03/11/89 S: New Atlantis, D: Kalimera
- 1777 **Mrs J M Wende:** WALKING OUT, AUS00578217, Ch, 30/08/94 S: Agameneo (N Z), D: Stepping Out
- 61787 **Miss D M White:** SALEM REIGN, AUS00661245, Lv/Ch, 22/10/97 S: Winning Reign, D: Canny Habit
- 11824 **Mrs A Woodrooffe:** MISS SHARNEE, AUS00626122, Br, 28/10/96 S: Rolling Minstrel (Usa), D: Adventuress

CHAMPION LED THOROUGHBRED MARE OR FILLY - Sash. (Classes 470 - 473 eligible). (S280)

- 1824 **Mrs A Woodrooffe:** MISS SHARNEE, Br, 28/10/96 S: Rolling Minstrel (Usa), D: Adventuress

RESERVE CHAMPION LED THOROUGHBRED MARE OR FILLY - Sash. (S281)

- 1339 **Ms R J & S A Pearce:** NOMINATION, BI Br, 04/11/97 S: Indian Raj, D: Parizada

CHAMPION LED THOROUGHBRED STALLION OR COLT - Sash. (Classes 474 & 475 eligible). (S282)

- 628 **Mr D Godfrey:** MANHATTAN CAFÉ, Br, 09/08/98 S: Garfunkel (Nz), D: Secret Intrigue

RESERVE CHAMPION LED THOROUGHBRED STALLION OR COLT - Sash. (S283)

CHAMPION LED THOROUGHBRED GELDING - Sash. (Classes 476 & 477 eligible). (S284)

- 1827 **Ms L Wright:** SUPER RISK, AUS00650352, B, 30/09/97 S: Super Fiesta (Nz), D: Low Risk (Nz)

RESERVE CHAMPION LED THOROUGHBRED GELDING - Sash. (S285)

- 575 **Mrs C Frost:** ALL SYSTEMS GO, AUS00561683, Br, 16/10/94 S: Rustic Amber, D: Rompalong

SUPREME CHAMPION LED THOROUGHBRED - Sash. **SPECIAL PRIZE:** AUSTRALIAN HORSESPORTS MAGAZINE KINDLY DONATED BY AUSTRALIAN HORSESPORTS. (S286)

- 1824 **Mrs A Woodrooffe:** MISS SHARNEE, Br, 28/10/96 S: Rolling Minstrel (Usa), D: Adventuress

Section 14 - Warmbloods

Judge - Mr K Wientjens

CLASS 490 - STALLION OR COLT, 2 years old and over.

- 2 119 **Mrs K Beard-Adams:** CARLYLE PARK MAGRINI, PENDING, B, 02/12/01 S: Magritte, D: Carlyle Park Duell Zipper
- 4 326 **Miss C Coleby & J D Grande Syndicate:** JAYBEE DON GRANDE, 43301, 01/01/00 S: Don Schufro, D: Gloria (Imp)
- 5 715 **Ms P Haysom:** APEN PARK JASPER, 610330731101, Gr, 20/12/01 S: Junior Stv, D: Valerie
- 11064 **Dr K Mack:** WHISPER, PE331 318324196, BI, 06/06/96 S: Weltmeyer, D: Feine Dame
- 1406 **Mr & Mrs B & L Quayle:** KILLARNEY, 2163, B, 07/11/98 S: Vivaldi, D: Mrs Hadlee
- 1505 **Ms D Sadler:** DOUBLE TT DOMINATOR, 008700, B, 01/01/03 S: Penmarric Killarney, D: Baxter'S Sensation
- 31615 **Mr M Stanley:** BELCAM CAPRI, 3727-00V, B, 30/10/00 S: Capone, D: Belcam Aampere
- 1620 **Miss K Stephenson:** GRANDE FARNESE, 001 914 99, Gr, 31/10/99 S: Grand Cavalier (Imp), D: R.V. Heike
- 1687 **Ms S Thurmer (Rosewood Park):** SUMMERHILL SAMPSON, 610330728499, B, 18/12/99 S: Salute, D: Stirling Lilac

- 61762 **Mr N Weiler:** CAIRNCROSS BLACK JACK, B169(M), BI, 05/03/01 S: Kamilaroi Regiment, D: Ebong Coin

CLASS 491 - COLT, yearling.

- 1 714 **Ms P Haysom:** APEN PARK FEINER LEIGH, 610330738802, Gr, 12/12/02 S: Feiner Stern, D: Valerie
- 1686 **Ms S Thurmer (Rosewood Park):** KERRINDA REGAZZANO, 31193-02V, B, 26/11/02 S: Regazzoni, D: Donner-Duett

CLASS 492 - MARE (dry), 4 years old and over.

- 2 65 **Miss M Baggendorf:** WILCREE GYPSY, 9131020/99, B/Br, 27/10/99 S: Wilcree Archelaus, D: Maldo Quelltaler
- 1312 **Mrs K Paddle:** DONNER DUETT, 1688-97-V, Ch, 20/10/97 S: Donner Heist, D: Clifton Court Lara
- 11685 **Ms K Thurling:** TEMPLETON INDIANA, 610330720697, B, 03/02/98 S: Argentille Ilkay, D: Kenare Holly
- 1820 **Mr D J & Mrs S K Wombwell:** GLAMOROUS, PENDING, Ch, 03/11/98 S: Vancouver li, D: Ardent Rose

CLASS 493 - BROOD MARE, any age, (with foal at foot).

No Entries

CLASS 494 - FOAL.

No Entries

CLASS 495 - FILLY, 2 & 3 years old.

- 7 **Miss A Adams:** KPW RICCADONNA, 61033073900, Ch, 22/11/01 S: Ritual, D: Northern Chardonay
- 1 334 **Miss C Colson:** EDENHOPE ELECTRA, 1967-01, BI, 23/09/01 S: Embassador, D: Edenhope Cameo
- 557 **Mrs S Forrest:** I H B GRACIAS, 6103307335-01, BI, 08/02/02 S: Grand Cavalier, D: Diamond Z Dankeshon
- 834 **Jarrah Lodge:** BUCKWELL PARK PICTURE, PENDING, L Ch, 04/10/00 S: Ennovyar Patriarch, D: Indravari
- 21556 **Miss K Sheehan:** HB SAMIRA, 2290, B, 09/11/00 S: Trak, D: Never Dance

CLASS 496 - FILLY, yearling.

- 1 120 **Mrs K Beard-Adams:** CARLYLE PARK RASPSODY, PENDING, BI, 09/11/02 S: Rasputin, D: Killara
- 3 602 **Miss L A & Mrs J Geikie:** WARRAWEE DAZZLE MEE, AWF361, B, 15/10/02 S: Trystan Bobbi Dazzlah, D: Warrawee Glory Bee
- 21057 **Ms S Macaulay:** PARKLANDS EVITA, BI/Br, 27/08/02 S: Grandkavalier, D: War No More
- 1084 **Miss R Matthews:** PRIMROSE LAINE, 610330740102, Dk/B, 06/03/03 S: Bonhomie, D: Avonleigha Heights

CLASS 497 - GELDING, over 3 years old.

- 208 **Mrs J Bray:** GUVNER, 6103307, Br, 28/11/00 S: Grandkavalier, D: Lirace
- 871 **Mrs J Jones:** BELCAM COMPENDE, PENDING, Br, 28/11/00 S: Capone, D: Atmay
- 872 **Mrs J Jones:** BELCAM CONAIR, 3003864, Br, 29/10/97 S: Contango li, D: Falka

CLASS 498 - STALLION OR COLT, (Ridden).

- 11064 **Dr K Mack:** WHISPER, PE331 318324196, BI, 06/06/96 S: Weltmeyer, D: Feine Dame
- 1406 **Mr & Mrs B & L Quayle:** KILLARNEY, 2163, B, 07/11/98 S: Vivaldi, D: Mrs Hadlee
- 1615 **Mr M Stanley:** BELCAM CAPRI, 3727-00V, B, 30/10/00 S: Capone, D: Belcam Aampere
- 1687 **Ms S Thurmer (Rosewood Park):** SUMMERHILL SAMPSON, 610330728499, B, 18/12/99 S: Salute, D: Stirling Lilac

CLASS 499 - MARE, FILLY OR GELDING, (Ridden).

- 3 92 **Mrs M Barnes:** Highborn Baden, 0620161931ID, Ch, 06/12/93 S: Highborn Powerlifter, D: Amber
- 872 **Mrs J Jones:** BELCAM CONAIR, 3003864, Br, 29/10/97 S: Contango li, D: Falka
- 21312 **Mrs K Paddle:** DONNER DUETT, 1688-97-V, Ch, 20/10/97 S: Donner Heist, D: Clifton Court Lara
- 11685 **Ms K Thurling:** TEMPLETON INDIANA, 610330720697, B, 03/02/98 S: Argentille Ilkay, D: Kenare Holly
- 1820 **Mr D J & Mrs S K Wombwell:** GLAMOROUS, PENDING, Ch, 03/11/98 S: Vancouver li, D: Ardent Rose

CHAMPION LED STALLION OR COLT - Sash. (Classes 490 - 491 eligible). (S290)

- 1064 **Dr K Mack:** WHISPER, PE331 318324196, BI, 06/06/96 S: Weltmeyer, D: Feine Dame

42 HORSES

A Special Prize of **THE GERT DONVIG MEMORIAL TROPHY** donated by **THE AUSTRALIAN WARMBLOOD HORSE ASSOCIATION** will be awarded to the **CHAMPION WARMBLOOD STALLION OR COLT**.

RESERVE CHAMPION LED STALLION OR COLT - Sash. (S291)

119 Mrs K Beard-Adams: CARLYLE PARK MAGRINI, B, 02/12/01 S: Magritte, D: Carlyle Park Duell Zipper

CHAMPION LED MARE OR FILLY - Sash. **SPECIAL PRIZE: \$100 KINDLY DONATED BY THE AUSTRALIAN WARMBLOOD & SPORHORSE ASSOCIATION.** (Classes 492, 493, 495, 496 eligible). (S292)

120 Mrs K Beard-Adams: CARLYLE PARK RASPSODY, BI, 09/11/02 S: Rasputin, D: Killara

RESERVE CHAMPION LED MARE OR FILLY - Sash. **SPECIAL PRIZE: \$50 KINDLY DONATED BY THE AUSTRALIAN WARMBLOOD & SPORHORSE ASSOCIATION.** (S293)

1685 Ms K Thurling: TEMPLETON INDIANA, B, 03/02/98 S: Argentille Ilkay, D: Kenare Holly

CHAMPION RIDDEN WARMBLOOD - Sash. (Classes 498 & 499 eligible). (S294)

1064 Dr K Mack: WHISPER, BI, 06/06/96 S: Weltmeyer, D: Feine Dame

RESERVE CHAMPION RIDDEN WARMBLOOD - Sash. (S295)

1685 Ms K Thurling: TEMPLETON INDIANA, B, 03/02/98 S: Argentille Ilkay, D: Kenare Holly

Section 15 - Western Breeds Program

Judge - Ms B O'Keefe

Paint Halter Classes

CLASS 510 - COLT, 2 years old and under.

1445 Ricnor Park: SHAMELESS OBSESSION, 6967
1605 Mrs S Sparkman: SKIPASTARAY, 7291
11721 J & C Vanleth: WESTERN INVADER, 6323

CLASS 511 - STALLION, 3 years old and over.

2 309 B Coghlan: BLUE MOUNTAIN SENSATION, 6005
385 Mr J Curmi: COCOPELI LEGEND, 6236
687 Mrs S Harris: CAUSE A SENSATION, 5853
11560 Mrs M A Shelton: DERRIN OAK, 5883

CLASS 512 - FILLY, 2 years and under.

2 143 Miss L Benns: ESQUADERO BORN TO RUN
386 Mr J Curmi: WILDWOOD WESTERN PASS, 6915
11525 Mr D Scerri: W.B WESTERN DOC, 6972

CLASS 513 - MARE, 3 years old and over.

688 Mrs S Harris: KINDA SHAMELESS, 6478
1444 Ricnor Park: PEARL JAM, 4062
11559 Mrs M A Shelton: ANGELS HEIRLOOM, 6010
1604 Mrs S Sparkman: AFIRMATIVE, PENDING

CLASS 514 - GELDING, 2 years old and under.

387 Mrs M Curmi: COCOPELI PLAYLINE, 6377

CLASS 515 - GELDING, 3 years old and over.

409 Miss S Dann: COLRANDO SHIRAZ MORN, 1186F
1297 Mrs S M Ogilvie: COPPER ART, 3490
11700 M & R Trotter: HEARTS ON FIRE, 4328

CHAMPION STALLION OR COLT (S300)

1721 J & C Vanleth: WESTERN INVADER

RESERVE CHAMPION STALLION OR COLT (S301)

1560 Mrs M A Shelton: DERRIN OAK,

CHAMPION MARE OR FILLY (S302)

1559 Mrs M A Shelton: ANGELS HEIRLOOM

RESERVE CHAMPION MARE OR FILLY (S303)

1525 Mr D Scerri: W.B WESTERN DOC

CHAMPION GELDING (S304)

1700 M & R Trotter: HEARTS ON FIRE

RESERVE CHAMPION GELDING (S305)

SUPREME CHAMPION PAINT - Sash. **SPECIAL PRIZE: AUSTRALIAN HORSESPORTS MAGAZINE KINDLY DONATED BY AUSTRALIAN HORSESPORTS.** (S306)

1721 J & C Vanleth: WESTERN INVADER

Quarter Horse Halter Classes

CLASS 520 - STALLION, 4 and over.

1 447 Miss I Dietrich: GEST A DAINTY DOC, AQHA A3501

CLASS 521 - COLT, 3 years.

No Entries

CLASS 522 - COLT, 2 years.

No Entries

CLASS 523 - COLT, yearling.

No Entries

CLASS 524 - MARE, 4 years and over.

1 552 D Ford: MARIPOSA DEL AURA, Q44149
2 898 Miss S Kemmer: SHELBY LEO GOLD, A-4714
1009 Mrs M Lewis: BINGOS MISCHIEF,
31081 Miss A Marshall: FRECKLES TWILITE, Q43662
1176 Miss L Miletic: MISS HILLBILLY ROE, Q40503

CLASS 525 - FILLY, 3 years.

11262 Mrs P Neal: CHARMING KYWONG SAKINA, Q45225
1818 Miss S Winter: MG MY CHEQUERED PAST, Q46886

CLASS 526 - FILLY, 2 years.

508 Mrs C Elliott: LT ZIP'S MY FANCY, Q49731

CLASS 527 - FILLY, yearling.

1 388 Mrs M Curmi: MIRADOR ULTIMATE SURPRISE, PENDING
21817 Miss S Winter: EL ZIPS CRACK THE CODE, Q50377

CLASS 528 - GELDING, 4 and over.

2 54 Mrs B Audre: MIRADOR AWESOME CHOICE, Q33500
4 68 Miss M Baker: FRECKLES DOC EIGHT, Q50128
1 207 Ms M Branch: NOBLE ADDIITON, Q42411
409 Miss S Dann: COLRANDO SHIRAZ MORN, 1186F
3 702 Mr N Harvey: KEAYANG MESCAL HAZE, Q40992
1007 Mr A Lewis: BOOM TIME, Q35494
1010 Mrs M Lewis: HEEZ ALL THAT, Q43028
1261 Miss E Neagoe: BOSTON JESSIE, 457822

CLASS 529 - GELDING, 3 years.

21417 Miss G Rand: TRIANDIBO IN THE RED, Q45524
11567 Mrs T Shugg: WINDERADEEN SHADOWS, Q46321

CLASS 530 - GELDING, 2 years old.

1263 Mrs P Neal: SVQ IRREZIPPABLE CHARM, Q48542

CLASS 531 - GELDING, yearling.

No Entries

CHAMPION STALLION OR COLT (S310)

447 Miss I Dietrich: GEST A DAINTY DOC

RESERVE CHAMPION STALLION OR COLT (S311)

CHAMPION MARE OR FILLY (S312)

1262 Mrs P Neal: CHARMING KYWONG SAKINA

RESERVE CHAMPION MARE OR FILLY (S313)

388 Mrs M Curmi: MIRADOR ULTIMATE SURPRISE

CHAMPION GELDING (S314)

1567 Mrs T Shugg: WINDERADEEN SHADOWS

RESERVE CHAMPION GELDING (S315)

207 Ms M Branch: NOBLE ADDIITON

SUPREME CHAMPION QUARTER HORSE - Sash. **SPECIAL PRIZE: AUSTRALIAN HORSESPORTS MAGAZINE KINDLY DONATED BY AUSTRALIAN HORSESPORTS.** (S316)

447 Miss I Dietrich: GEST A DAINTY DOC

Appaloosa Halter Classes

CLASS 540 - COLT, 2 and under.

No Entries

CLASS 541 - STALLION, 3 and over.

No Entries

CLASS 542 - FILLY, 2 and under.

1 286 **J Chudy**: TULLOCH'S SHIRAZ, 59760

CLASS 543 - MARE, 3 and over.

2 333 **Ms K Collins**: KEHANKA WHO DUN THIS, BT58385

407 **Mrs J Daniels**: LUXOR QUEEN OF HEARTS, 56390

770 **Ms S Hocking**: AMPLEUR DAM LUCKY, 2183

31018 **Mrs J Linehan**: NEVADA MAGIC MOMENT, 56554

11397 **Ms L Price**: MISS LEO LOUISEIANNE, A2542

CLASS 544 - GELDING, 2 and under.

1 690 **Miss J Harrison**: J.J'S IMPERIAL FX, BT 59359

CLASS 545 - GELDING, 3 and over.

1 324 **Ms N Cole**: MISSION INSPOTTABLE, GC59454

889 **Ms S Kealey**: BRUMBY LODGE ROCKSO, A2541

CHAMPION STALLION OR COLT (S320)

RESERVE CHAMPION STALLION OR COLT. (S321)

CHAMPION MARE OR FILLY (S322)

1397 **Ms L Price**: MISS LEO LOUISEIANNE

RESERVE CHAMPION MARE OR FILLY (S323)

333 **Ms K Collins**: KEHANKA WHO DUN THIS

CHAMPION GELDING (S324)

690 **Miss J Harrison**: J.J'S IMPERIAL FX

RESERVE CHAMPION GELDING (S325)

324 **Ms N Cole**: MISSION INSPOTTABLE

SUPREME CHAMPION APPALOOSA - Sash. **SPECIAL PRIZE: AUSTRALIAN HORSESPORTS MAGAZINE KINDLY DONATED BY AUSTRALIAN HORSESPORTS. (S326)**

1397 **Ms L Price**: MISS LEO LOUISEIANNE

Australian Spotted Ponies

CLASS 550 - BEST PRESENTED.

197 **E Boyd**: CRYSTAL RIDGE MACLEOD, 6362

4 492 **Mrs G F Dwyer**: G.O. DODGEM BEAM, A2611

662 **Mrs J S Grice**: GEAU GESTE, A2623

663 **Mrs J S Grice**: TYA PAVLOVA, ASP1504

2 664 **Mrs J S Grice**: TYA TINSEL, 2285

740 **Miss S L Henderson**: CHERWOOD SERENITY, A2598

889 **Ms S Kealey**: BRUMBY LODGE ROCKSO, A2541

1004 **Mrs D Letts**: TYA BRIAR ROSE, A2159

1005 **Mrs D Letts**: TYA CANTATA, A2013

31037 **Mrs M Lockwood**: TYA LEONARDO, 2313

11041 **Mr W London**: WOODVALLEY PADDY, L28

1042 **Mr W London**: WOODVALLEY SNOWBIRD, L28

1602 **Ms F Soutar**: GREEN OPAL SPECIAL CHANCE, A2487

CLASS 551 - COLT, 2 and under.

1 197 **E Boyd**: CRYSTAL RIDGE MACLEOD, 6362

CLASS 552 - STALLION, 3 and over.

11041 **Mr W London**: WOODVALLEY PADDY, L28

CLASS 553 - FILLY, 2 and under.

1 740 **Miss S L Henderson**: CHERWOOD SERENITY, A2598

1036 **Mrs M Lockwood**: TOMAHAWKS SOUTHERN SKIES, 2633

CLASS 554 - MARE, 3 and over.

1 663 **Mrs J S Grice**: TYA PAVLOVA, ASP1504

4 664 **Mrs J S Grice**: TYA TINSEL, 2285

1004 **Mrs D Letts**: TYA BRIAR ROSE, A2159

1005 **Mrs D Letts**: TYA CANTATA, A2013

21042 **Mr W London**: WOODVALLEY SNOWBIRD, L28

51432 **J & V P Reinhard**: SHADFORTH EVIE, A2593

31775 **V Welsh**: SPRING DELL SWEETHEART, 2385

CLASS 555 - GELDING, 2 and under.

1 492 **Mrs G F Dwyer**: G.O. DODGEM BEAM, A2611

CLASS 556 - GELDING, 3 and over.

2 662 **Mrs J S Grice**: GEAU GESTE, A2623

31006 **Mrs D Letts**: TYA REGENCY, A2549

41037 **Mrs M Lockwood**: TYA LEONARDO, 2313

11602 **Ms F Soutar**: GREEN OPAL SPECIAL CHANCE, A2487

CLASS 557 - MINIATURE STALLION OR COLT.

1794 **Miss L Whitham**: SHANGRILA NR SPECIAL EDITION,

CLASS 558 - MINIATURE MARE OR FILLY.

No Entries

CLASS 559 - MINIATURE GELDING.

11431 **J & V P Reinhard**: BRYMAR BARON, A265

CLASS 560 - BEST BLANKET.

3 492 **Mrs G F Dwyer**: G.O. DODGEM BEAM, A2611

740 **Miss S L Henderson**: CHERWOOD SERENITY, A2598

51036 **Mrs M Lockwood**: TOMAHAWKS SOUTHERN SKIES, 2633

41431 **J & V P Reinhard**: BRYMAR BARON, A265

21602 **Ms F Soutar**: GREEN OPAL SPECIAL CHANCE, A2487

11794 **Miss L Whitham**: SHANGRILA NR SPECIAL EDITION

CLASS 561 - BEST LEOPARD.

1 662 **Mrs J S Grice**: GEAU GESTE, A2623

3 664 **Mrs J S Grice**: TYA TINSEL, 2285

889 **Ms S Kealey**: BRUMBY LODGE ROCKSO, A2541

21004 **Mrs D Letts**: TYA BRIAR ROSE, A2159

41037 **Mrs M Lockwood**: TYA LEONARDO, 2313

51775 **V Welsh**: SPRING DELL SWEETHEART, 2385

CLASS 562 - BEST OTHER COLOUR.

3 197 **E Boyd**: CRYSTAL RIDGE MACLEOD, 6362

2 663 **Mrs J S Grice**: TYA PAVLOVA, ASP1504

11005 **Mrs D Letts**: TYA CANTATA, A2013

1006 **Mrs D Letts**: TYA REGENCY, A2549

41432 **J & V P Reinhard**: SHADFORTH EVIE, A2593

CHAMPION STALLION OR COLT (S330)

1041 **Mr W London**: WOODVALLEY PADDY,

RESERVE CHAMPION STALLION OR COLT (S331)

197 **E Boyd**: CRYSTAL RIDGE MACLEOD

CHAMPION MARE OR FILLY (S332)

663 **Mrs J S Grice**: TYA PAVLOVA

RESERVE CHAMPION MARE OR FILLY (S333)

1042 **Mr W London**: WOODVALLEY SNOWBIRD

CHAMPION GELDING (S334)

1602 **Ms F Soutar**: GREEN OPAL SPECIAL CHANCE

RESERVE CHAMPION GELDING (S335)

662 **Mrs J S Grice**: GEAU GESTE,

CHAMPION MINIATURE SPOTTED PONY (S336)

1431 **J & V P Reinhard**: BRYMAR BARON

RESERVE CHAMPION MINIATURE SPOTTED PONY (S337)

SUPREME CHAMPION AUSTRALIAN SPOTTED PONY - Sash. **SPECIAL PRIZE: AUSTRALIAN HORSESPORTS MAGAZINE KINDLY DONATED BY AUSTRALIAN HORSESPORTS. (S338)**

663 **Mrs J S Grice**: TYA PAVLOVA

Performance Classes

Showmanship At Halter

CLASS 570 - YOUTH.

4 504 **Miss R Elliott**: MUM'S LITTLE DEVIL, 443086

3 809 **Mr J Hughes**: WINDERADEEN BOJET, 411124

1007 **Mr A Lewis**: BOOM TIME, 437302

1008 **Mr H Lewis**: KING CHEX, 456713

1012 **Ms G Lewis**: BINGOS MISCHIEF, 460134

1176 **Miss L Miletic**: MISS HILLBILLY ROE, 454493

11218 **Ms T Moore**: ZIPS PERSNICKETY, 455804

44 HORSES

- 1261 Miss E Neagoe: BOSTON JESSIE, 457822
- 1558 Miss L Shelton: ANGELS HEIRLOOM, 266557
- 51693 Miss S Tonkin: GUNA BE TROUBLE, 449612
- 61699 B Trotter: HEARTS ON FIRE
- 21833 Miss A Young: MISS CHLOE SANS

CLASS 571 - AMATEUR.

- 770 Ms S Hocking: AMPLEUR DAM LUCKY, F6436
- 4 898 Miss S Kemmer: SHELBY LEO GOLD, 455180
- 11018 Mrs J Linehan: NEVADA MAGIC MOMENT, F9863
- 1037 Mrs M Lockwood: TYA LEONARDO, 56421
- 1297 Mrs S M Ogilvie: COPPER ART, 4268C5
- 31464 Miss C Robertson: LT PEPPER ME FANCY, 347072
- 21567 Mrs T Shugg: WINDERADEEN SHADOWS, 345498
- 1604 Mrs S Sparkman: AFIRMATIVE, 5218C-5
- 1818 Miss S Winter: MG MY CHEQUERED PAST, 348088

Hunter Under Saddle

CLASS 572 - JUNIOR HORSE.

- 2 206 Mrs K Bradshaw: COOL SOPHISTICATION, 310607
- 1 507 Mrs C Elliott: LT ZIP'S BLUE BOY, Q50197
- 508 Mrs C Elliott: LT ZIP'S MY FANCY, Q49731
- 898 Miss S Kemmer: SHELBY LEO GOLD, A-4714
- 1176 Miss L Miletic: MISS HILLBILLY ROE, Q40503
- 31262 Mrs P Neal: CHARMING KYWONG SAKINA, Q45225
- 1417 Miss G Rand: TRIANDIBO IN THE RED, Q45524

CLASS 573 - SENIOR HORSE.

- 54 Mrs B Audre: MIRADOR AWESOME CHOICE, Q33500
- 3 284 F Christian: TRIANDIBO PEPPY LYNX, Q37203
- 324 Ms N Cole: MISSION INSPOTTABLE, GC59454
- 447 Miss I Dietrich: GEST A DAINTY DOC, AQHA A3501
- 509 Mrs C Elliott: MUM'S LITTLE DEVIL, Q34419
- 2 524 Mrs J Farnham: WOULDNT IT ROC YA, Q35457
- 1007 Mr A Lewis: BOOM TIME, Q35494
- 51018 Mrs J Linehan: NEVADA MAGIC MOMENT, F9863
- 1261 Miss E Neagoe: BOSTON JESSIE, 457822
- 1297 Mrs S M Ogilvie: COPPER ART, 3490
- 11545 Mrs C Seilly: ZIPPY TWO
- 41566 Mrs T Shugg: CHARARY POWER TO IMPRESS, Q27587
- 61700 M & R Trotter: HEARTS ON FIRE, 4328

CLASS 574 - AMATEUR.

- 206 Mrs K Bradshaw: COOL SOPHISTICATION, 310607
- 4 284 F Christian: TRIANDIBO PEPPY LYNX, Q37203
- 3 507 Mrs C Elliott: LT ZIP'S BLUE BOY, 122416
- 6 702 Mr N Harvey: KEAYANG MESCAL HAZE, Q40992
- 770 Ms S Hocking: AMPLEUR DAM LUCKY, F6436
- 898 Miss S Kemmer: SHELBY LEO GOLD, 455180
- 51018 Mrs J Linehan: NEVADA MAGIC MOMENT, F9863
- 1037 Mrs M Lockwood: TYA LEONARDO, 56421
- 11262 Mrs P Neal: CHARMING KYWONG SAKINA, 148040
- 1297 Mrs S M Ogilvie: COPPER ART, 4268C5
- 1464 Miss C Robertson: LT PEPPER ME FANCY, 347072
- 21566 Mrs T Shugg: CHARARY POWER TO IMPRESS, 345498

CLASS 575 - YOUTH.

- 324 Ms N Cole: MISSION INSPOTTABLE, GC59454
- 1 505 Miss R Elliott: ZIPPY TWO, 443086
- 506 Mr M Elliott: MUM'S LITTLE DEVIL, 411017
- 3 809 Mr J Hughes: WINDERADEEN BOJET, 411124
- 1007 Mr A Lewis: BOOM TIME, 437302
- 1008 Mr H Lewis: KING CHEX, 456713
- 1012 Ms G Lewis: BINGOS MISCHIEF, 460134
- 1176 Miss L Miletic: MISS HILLBILLY ROE, 454493
- 21218 Ms T Moore: ZIPS PERSNICKETY, 455804
- 1261 Miss E Neagoe: BOSTON JESSIE, 457822
- 51693 Miss S Tonkin: GUNA BE TROUBLE, 449612
- 41699 B Trotter: HEARTS ON FIRE
- 61832 Miss A Young: CHARRARY POWER TO IMPRESS

Hunt Seat Equitation

CLASS 576 - YOUTH.

- 324 Ms N Cole: MISSION INSPOTTABLE, J9648
- 4 505 Miss R Elliott: ZIPPY TWO, 443086
- 506 Mr M Elliott: MUM'S LITTLE DEVIL, 411017
- 2 809 Mr J Hughes: WINDERADEEN BOJET, 411124
- 1007 Mr A Lewis: BOOM TIME, 437302
- 1008 Mr H Lewis: KING CHEX, 456713
- 1012 Ms G Lewis: BINGOS MISCHIEF, 460134
- 1176 Miss L Miletic: MISS HILLBILLY ROE, 454493
- 11218 Ms T Moore: ZIPS PERSNICKETY, 455804
- 1261 Miss E Neagoe: BOSTON JESSIE, 457822
- 31693 Miss S Tonkin: GUNA BE TROUBLE, 449612
- 61699 B Trotter: HEARTS ON FIRE
- 51832 Miss A Young: CHARRARY POWER TO IMPRESS

CLASS 577 - AMATEUR.

- 1 206 Mrs K Bradshaw: COOL SOPHISTICATION, 310607
- 3 284 F Christian: TRIANDIBO PEPPY LYNX, 349169
- 2 507 Mrs C Elliott: LT ZIP'S BLUE BOY, 122416
- 5 702 Mr N Harvey: KEAYANG MESCAL HAZE, Q40992
- 898 Miss S Kemmer: SHELBY LEO GOLD, 455180
- 1037 Mrs M Lockwood: TYA LEONARDO, 56421
- 1297 Mrs S M Ogilvie: COPPER ART, 4268C5
- 1464 Miss C Robertson: LT PEPPER ME FANCY, 347072
- 41566 Mrs T Shugg: CHARARY POWER TO IMPRESS, 345498

Trail

CLASS 578 - JUNIOR HORSE.

- 4 206 Mrs K Bradshaw: COOL SOPHISTICATION, 310607
- 283 F Christian: RQH INFATUATION, Q44616
- 508 Mrs C Elliott: LT ZIP'S MY FANCY, Q49731
- 6 635 J Goldsmith: TRIANDIBO ROC N LYNX (AQHA), A2850
- 1176 Miss L Miletic: MISS HILLBILLY ROE, Q40503
- 11262 Mrs P Neal: CHARMING KYWONG SAKINA, Q45225
- 1263 Mrs P Neal: SVQ IRREZIPPABLE CHARM, Q48542
- 21387 Mr R Platenkamp: INXS, Q45523
- 31417 Miss G Rand: TRIANDIBO IN THE RED, Q45524
- 51567 Mrs T Shugg: WINDERADEEN SHADOWS, Q46321

CLASS 579 - SENIOR HORSE.

- 1 54 Mrs B Audre: MIRADOR AWESOME CHOICE, Q33500
- 4 284 F Christian: TRIANDIBO PEPPY LYNX, Q37203
- 509 Mrs C Elliott: MUM'S LITTLE DEVIL, Q34419
- 2 523 Mrs J Farnham: THE EQUALIZER, Q18618
- 3 524 Mrs J Farnham: WOULDNT IT ROC YA, Q35457
- 1011 Mrs M Lewis: KING CHEX, Q28523
- 1464 Miss C Robertson: LT PEPPER ME FANCY, 347072
- 1700 M & R Trotter: HEARTS ON FIRE, 4328

CLASS 580 - AMATEUR.

- 1 206 Mrs K Bradshaw: COOL SOPHISTICATION, 310607
- 2 284 F Christian: TRIANDIBO PEPPY LYNX, Q37203
- 6 507 Mrs C Elliott: LT ZIP'S BLUE BOY, 122416
- 4 702 Mr N Harvey: KEAYANG MESCAL HAZE, Q40992
- 770 Ms S Hocking: AMPLEUR DAM LUCKY, F6436
- 51262 Mrs P Neal: CHARMING KYWONG SAKINA, 148040
- 31387 Mr R Platenkamp: INXS, 277419
- 1417 Miss G Rand: TRIANDIBO IN THE RED, 193839
- 1464 Miss C Robertson: LT PEPPER ME FANCY, 347072
- 1566 Mrs T Shugg: CHARARY POWER TO IMPRESS, 345498
- 1567 Mrs T Shugg: WINDERADEEN SHADOWS, 345498

CLASS 581 - YOUTH.

- 3 205 Mr A Bradshaw: SHADOW DOC, 455304
- 6 505 Miss R Elliott: ZIPPY TWO, 443086
- 809 Mr J Hughes: WINDERADEEN BOJET, 411124
- 1007 Mr A Lewis: BOOM TIME, 437302
- 1008 Mr H Lewis: KING CHEX, 456713
- 1012 Ms G Lewis: BINGOS MISCHIEF, 460134
- 1176 Miss L Miletic: MISS HILLBILLY ROE, 454493
- 41218 Ms T Moore: ZIPS PERSNICKETY, 455804
- 11693 Miss S Tonkin: GUNA BE TROUBLE, 449612
- 51699 B Trotter: HEARTS ON FIRE
- 21833 Miss A Young: MISS CHLOE SANS

Western Pleasure

CLASS 582 - JUNIOR HORSE.

- 3 206 Mrs K Bradshaw: COOL SOPHISTICATION, 310607
 283 F Christian: RQH INFATUATION, Q44616
 4 507 Mrs C Elliott: LT ZIP'S BLUE BOY, Q50197
 508 Mrs C Elliott: LT ZIP'S MY FANCY, Q49731
 6 635 J Goldsmith: TRIANDIBO ROC N LYNX (AQHA), A2850
 1176 Miss L Miletic: MISS HILLBILLY ROE, Q40503
 21262 Mrs P Neal: SVQ IRREZIPPABLE CHARM, Q48542
 11387 Mr R Platenkamp: INXS, Q45523
 51417 Miss G Rand: TRIANDIBO IN THE RED, Q45524

CLASS 583 - SENIOR HORSE.

- 2 54 Mrs B Audre: MIRADOR AWESOME CHOICE, Q33500
 1 284 F Christian: TRIANDIBO PEPPY LYNX, Q37203
 509 Mrs C Elliott: MUM'S LITTLE DEVIL, Q34419
 41018 Mrs J Linehan: NEVADA MAGIC MOMENT, F9863
 1261 Miss E Neagoe: BOSTON JESSIE, 457822
 31566 Mrs T Shugg: CHARARY POWER TO IMPRESS, Q27587
 41700 M & R Trotter: HEARTS ON FIRE, 4328

CLASS 584 - AMATEUR.

- 2 284 F Christian: TRIANDIBO PEPPY LYNX, Q37203
 4 507 Mrs C Elliott: LT ZIP'S BLUE BOY, 122416
 6 702 Mr N Harvey: KEAYANG MESCAL HAZE, Q40992
 770 Ms S Hocking: AMPLEUR DAM LUCKY, F6436
 1018 Mrs J Linehan: NEVADA MAGIC MOMENT, F9863
 11387 Mr R Platenkamp: INXS, 277419
 51417 Miss G Rand: TRIANDIBO IN THE RED, 193839
 1464 Miss C Robertson: LT PEPPER ME FANCY, 347072
 31567 Mrs T Shugg: WINDERADEEN SHADOWS, 345498

CLASS 585 - YOUTH.

- 2 505 Miss R Elliott: ZIPPY TWO, 443086
 506 Mr M Elliott: MUM'S LITTLE DEVIL, 411017
 809 Mr J Hughes: WINDERADEEN BOJET, 411124
 1007 Mr A Lewis: BOOM TIME, 437302
 1008 Mr H Lewis: KING CHEX, 456713
 1012 Ms G Lewis: BINGOS MISCHIEF, 460134
 1176 Miss L Miletic: MISS HILLBILLY ROE, 454493
 11218 Ms T Moore: ZIPS PERSNICKETY, 455804
 1261 Miss E Neagoe: BOSTON JESSIE, 457822
 41693 Miss S Tonkin: GUNA BE TROUBLE, 449612
 51699 B Trotter: HEARTS ON FIRE
 31833 Miss A Young: MISS CHLOE SANS

Western Horsemanship

CLASS 586 - YOUTH.

- 4 505 Miss R Elliott: ZIPPY TWO, 443086
 809 Mr J Hughes: WINDERADEEN BOJET, 411124
 1007 Mr A Lewis: BOOM TIME, 437302
 1008 Mr H Lewis: KING CHEX, 456713
 1012 Ms G Lewis: BINGOS MISCHIEF, 460134
 1176 Miss L Miletic: MISS HILLBILLY ROE, 454493
 11218 Ms T Moore: ZIPS PERSNICKETY, 455804
 1261 Miss E Neagoe: BOSTON JESSIE, 457822
 31693 Miss S Tonkin: GUNA BE TROUBLE, 449612
 51699 B Trotter: HEARTS ON FIRE
 21833 Miss A Young: MISS CHLOE SANS

CLASS 587 - AMATEUR.

- 1 284 F Christian: TRIANDIBO PEPPY LYNX, 349169
 5 333 Ms K Collins: KEHANKA WHO DUN THIS, 6301
 2 507 Mrs C Elliott: LT ZIP'S BLUE BOY, 122416
 634 J Goldsmith: MISS JO GOLDSMITH, 398265
 3 702 Mr N Harvey: KEAYANG MESCAL HAZE, Q40992
 770 Ms S Hocking: AMPLEUR DAM LUCKY, F6436
 1417 Miss G Rand: TRIANDIBO IN THE RED, 193839
 1464 Miss C Robertson: LT PEPPER ME FANCY, 347072
 41567 Mrs T Shugg: WINDERADEEN SHADOWS, 345498

Western Riding

CLASS 588 - ALL AGE.

- 2 54 Mrs B Audre: MIRADOR AWESOME CHOICE, Q33500
 284 F Christian: TRIANDIBO PEPPY LYNX, 349169
 1 333 Ms K Collins: KEHANKA WHO DUN THIS, 6301
 1054 D Mac Callum: THE EQUALIZER, 300103
 1055 D Mac Callum: WOULDNT IT ROC YA, 300103

CLASS 589 - YOUTH.

- 809 Mr J Hughes: WINDERADEEN BOJET, 411124

CLASS 590 - AMATEUR.

- 1 333 Ms K Collins: KEHANKA WHO DUN THIS, 6301

Section 16 - Classes for Pony Club Members

Judges -

Ms F Williams

Mr R Bracken

Mrs M Everard

Ms T Chilton

Handy Mount -

Ms J Morgan

Ms J Stuchbery

Classes 600 - 604 to be judged on cleanliness, suitability, safety, fit of gear and balance of horse and rider.

CLASS 600 - Pony Club Turnout, under 9 years.

- 6 Miss Hollie Acciarito: TRUGANINA BRAYBROOK PONY CLUB
 51 Miss Tennyson Dene Ashwin: ECHUCA PONY CLUB
 249 Miss Jessica Camilleri: TRUGANINA BRAYBROOK PONY CLUB
 261 Miss Kate Newton: ROCHESTER CREEK PONY CLUB
 356 Miss Emma Copley: TRUGANINA BRAYBROOK PONY CLUB
 4 600 Miss Chantelle Gehr: DANDENONG RANGES PONY CLUB
 625 Miss Ashleigh Glascott: BENDIGO PONY CLUB
 5 721 Miss Chelsea Heard: CANIAMBO PONY CLUB
 732 Miss Abby Heffer: BEVERIDGE PONY CLUB
 738 Miss Carly Heislars: FINDON PONY CLUB
 884 Miss Samantha Jayne Kantarias: FINLEY PONY CLUB
 1167 Miss Madeline Meson: GISBORNE PONY CLUB
 1211 Miss Bronte Monaghan: BENDIGO PONY CLUB
 1270 Miss Melissa Newman: NAR NAR GOON PONY CLUB
 21468 Miss Sarah Robinson: SUTTON PONY CLUB
 1551 Miss Melissa Sergeant: KANGAROO GROUND PONY CLUB
 61585 Miss Penny Smith: CAMPERDOWN PONY CLUB
 31596 Miss Caitlin Smith: BENALLA PONY CLUB
 1610 Miss Demi Splatt-Avgerinos: CORIO MOORABOOL PONY CLUB
 1641 Miss Alice Sultana: KILMORE & DISTRICT PONY CLUB
 1736 Miss Dayna Walker Matthews: MT GAMBIER PONY CLUB
 11740 Miss Isabella Walsh: MAIN RIDGE PONY CLUB
 1757 Miss Holly Webb: BUSHY PARK PONY CLUB

CLASS 601 - Pony Club Turnout, 9 years and under 12 years.

- 16 Miss Eleshia Ajani: FINDON PONY CLUB
 115 Miss Alexandra Bartram: BENALLA PONY CLUB
 121 Miss Sarah Beasley: TEMPLESTOWE PONY CLUB
 126 Miss Sally Beer: DENILQUIN PONY CLUB
 194 Miss Zoe Boulton: SALE CREEK PONY CLUB
 196 Miss Anna Boura: UPPER BEACONSFIELD PONY CLUB
 219 Miss Sarah Buckley: ST ANDREWS PONY CLUB
 406 Miss Kirsty Daniels: DROUIN PONY CLUB
 437 Miss Catena Depasquale: CORIO/MOORABOOL PONY CLUB
 458 Miss Jessica Downing: WARRNAMBOOL PONY CLUB
 465 Miss Jemima-Jane Draper: ECHUCA PONY CLUB
 481 Miss Sophie Duguid: MOUNTAIN DISTRICT HORSE & PONY CLUB
 489 Miss Ruby Dunstan: MT EVELYN PONY CLUB
 4 522 Miss Paige Falk: BUNBARTHA PONY CLUB
 6 527 Miss Ebony Favaloro: BAIRNSDALE PONY CLUB
 606 Miss Charlotte Gibbons: CORIO MOORABOOL PONY CLUB
 618 Miss Hannah Gillard: MANSFIELD PONY CLUB
 676 Miss Peta Hall: BENDIGO PONY CLUB
 733 Miss Laura Heffer: BEVERIDGE PONY CLUB
 804 Miss Brooke Howard: KORUMBURRA PONY CLUB
 832 Miss Zoe Jamieson: CANNIBAL CREEK PONY CLUB
 3 849 Miss Penny Johnson: CANNIBAL CREEK PONY CLUB

- 881 Miss Tiffany Joyce: KORUMBURRA PONY CLUB
 892 Miss Brooke Kelaart: TEMPLESTOWE PONY CLUB
 895 Miss Ellie Kelaart: TEMPLESTOWE PONY CLUB
 900 Miss Hannah Kent: MILLICENT PONY CLUB
 959 Miss Jordan Lambert: DROUIN PONY CLUB
 1080 Mstr Samuel Joel Marsh: UPPER YARRA PONY CLUB
 1194 Miss Keisha Mills: BOOLARRA PONY CLUB
 1203 Miss India James Mitchell: ECHUCA PONY CLUB
 1226 Miss Adrianna Morris: FINLEY PONY CLUB
 21229 Miss Demi Morrison: COBRAM PONY CLUB
 51251 Miss Ami Munro: GISBORNE PONY CLUB
 1272 Miss Rebecca Newman: NAR NAR GOON PONY CLUB
 11348 Miss Jessica Pell: MOYHU PONY CLUB
 1437 Miss Kimberly Revell: ROCHESTER CREEK PONY CLUB
 1481 Mstr Dylan Ross: TRENTHAM PONY CLUB
 1490 Miss Annie Rush: MACCLESFIELD PONY CLUB
 1517 Miss Emma-Rose Saunders: MAIN RIDGE PONY CLUB
 1612 Mstr Eden Splatt-Avgerinos: CORIO MOORABOOL PONY CLUB
 1660 Miss Kristy Taylor: ECHUCA PONY CLUB
 1688 Miss Madison Thwaites: MILLICENT PONY CLUB
 1707 Miss Sophie Tyler: LOCH NYORA PONY CLUB
 1731 Miss Stacey Wain: BUNYIP PONY CLUB
 1834 Miss Maddison Zammit: YINNAR SOUTH PONY CLUB

CLASS 602 - Pony Club Turnout, 12 years and under 14 years.

- 6 24 Miss Maddison Anderson: RIDDELLS CREEK PONY CLUB
 36 Miss Sheree Armistead: NOWA NOWA PONY CLUB
 39 Miss Samuel Arnold: PAKENHAM PONY CLUB
 78 Miss Eliza Baldwin: TOCUMWAL PONY CLUB
 140 Miss Morgan Bennett: WANGARATTA PONY CLUB
 179 Miss Jessica Bolt: CANNIBAL CREEK PONY CLUB
 184 Miss Kellie Bond: DENILIKUIN PONY CLUB
 4 228 Miss Genieve Burgan: MANSFIELD PONY CLUB
 237 Miss Bethany Butler-Mcacoon: WERRIBEE PONY CLUB
 247 Mstr Ben Cameron: MT DUNEED PONY CLUB
 282 Miss Bonnie Chivers: GISBORNE PONY CLUB
 339 Miss Elizabeth Conlon: OAKLANDS PONY CLUB
 448 Miss Grace Docker: NUMURKAH PONY CLUB
 479 Miss Alexandra Duguid: MOUNTAIN DISTRICT HORSE & PONY CLUB
 518 Miss Abby Eltershank: BARHAM/KOONDROOK PONY CLUB
 597 Miss Rhiannon Gavalakis: ECHUCA PONY CLUB
 653 Miss Hayley Graham: FINLEY PONY CLUB
 712 Miss Kathryn Hayes: LAURIMAR PONY CLUB
 1 764 Miss Faye Hinchliffe: LILYDALE PONY CLUB
 794 Miss Emma Horner: WONTHAGGI PONY CLUB
 801 Miss Rachael Houlihan: WESTERN DISTRICT PONY CLUB
 847 Miss Hannah Johnson: RIDDELLS CREEK PONY CLUB
 859 Miss Emily Jolly: SALE CREEK PONY CLUB
 867 Miss Hayley Jones: EUROA PONY CLUB
 911 Miss Stephanie King: KILMORE & DISTRICT PONY CLUB
 931 Miss Josie Kleinitz: KILMORE PONY CLUB
 947 Miss Stephanie Korver: DOONGALA PONY CLUB
 1102 Miss Emma McCrae: GLENELG PONY CLUB
 1146 Miss Gradey Mcnicol: BENDIGO PONY CLUB
 1168 Miss Renee Meson: GISBORNE PONY CLUB
 1206 Miss Jordynn Mitchell: MOYHU PONY CLUB
 1221 Miss Lauren Moratto: DOONGALA PONY CLUB
 1242 Miss Laura Mow: ROCHESTER CREEK PONY CLUB
 1253 Miss Tegan Murley: WONTHAGGI PONY CLUB
 21255 Miss Jourdan Murray: ROCHESTER CREEK PONY CLUB
 1282 Miss Taylah Notting: JEERALANG PONY CLUB
 1283 Miss Erin Nugent: BEVERIDGE & DISTRICT PONY CLUB
 1304 Miss Louise Organ: BENDIGO PONY CLUB
 31335 Miss Simone Pearce: ROCHESTER CREEK PONY CLUB
 1413 Miss Danielle Marie Quinsee: YARRA GLEN PONY CLUB
 1419 Miss Alana Ravenhorst: BUNYIP PONY CLUB
 1466 Miss Catherine Robinson: SUTTON PONY CLUB
 1510 Miss Jane Salter: BALLARAT PONY CLUB
 1548 Miss Lauren Sergeant: KANGAROO GROUND PONY CLUB
 51553 Miss Melissa Shand: BARHAM-KOONDROOK PONY CLUB
 1644 Miss Jade Sutherland: GISBORNE PONY CLUB
 1668 Mstr Ben Terry: TRENTHAM PONY CLUB
 1729 Miss Melissa Wain: BUNYIP PONY CLUB
 1749 Miss Christie Ware: KILMORE AND DISTRICT PONY CLUB
 1801 Mstr Kane Whiting: BACCHUS MARSH PONY CLUB

CLASS 603 - Pony Club Turnout, 14 years and under 16 years.

- 14 Miss Ashleigh Aitken: LAURIMAR PONY CLUB
 22 Miss Karissa Anderson: RIDDELLS CREEK PONY CLUB
 1 91 Miss Bianca Barnes: BERWICK PONY CLUB
 3 182 Miss Sarah Bolton: JEERALANG PONY CLUB
 189 Miss Madeleine Booth: UPPER YARRA PONY CLUB
 225 Miss Megan Burchell: MACARTHUR PONY CLUB
 257 Miss Shannon Cantwell: NAR NAR GOON PONY CLUB
 290 Mstr David Clancy: SPRING GULLY PONY CLUB
 298 Miss Tamica Clottu: KORUMBURRA PONY CLUB
 382 Miss Georgia Crowe: MT EVELYN PONY CLUB
 414 Miss Becky Davidson: BAIRNSDALE PONY CLUB
 456 Miss Hanna Downing: WARRNAMBOOL PONY CLUB
 497 Miss Jessica Edington: MANDURANG SOUTH PONY CLUB
 4 547 Miss Bianca Fiorentino: RIDDELLS CREEK PONY CLUB
 566 Miss Sarah French: RIDDELLS CREEK PONY CLUB
 621 Miss Kelly Gilmore: DOONGALA PONY CLUB
 709 Miss Emma Hayes: LAURIMAR PONY CLUB
 753 Miss Kalindra Heyes: MAIN RIDGE PONY CLUB
 806 Miss Cheryl Howard: BOOLARRA PONY CLUB
 817 Miss Samantha Hutchins: MARYBOROUGH PONY CLUB
 846 Miss Beth Johnson: RIDDELLS CREEK PONY CLUB
 879 Miss Sarah Joyce: KORUMBURRA PONY CLUB
 906 Miss Rachel Keskinen: ELTHAM DISTRICT HORSE & PONY CLUB
 924 Miss Taghan Kirkman: LAURIMAR PONY CLUB
 988 Miss Kylah Laurie: CORIO MOORABOOL PONY CLUB
 51017 Miss Nerida Lindholm: MANSFIELD PONY CLUB
 1277 Miss Emily Noske-Turner: ECHUCA PONY CLUB
 1280 Miss Kobie Notting: JEERALANG PONY CLUB
 1301 Miss Christie Olney: HEALSVILLE PONY CLUB
 1309 Miss Jacinda Overy: BAIRNSDALE PONY CLUB
 1439 Miss Emika Reynolds: BAIRNSDALE PONY CLUB
 1486 Miss Lucy Rowlands: BACCHUS MARSH PONY CLUB
 21534 Miss Nicole Sciberras: MOUNTAIN DISTRICT PONY CLUB
 1588 Miss Erin Smith: RIDDELLS CREEK PONY CLUB
 1725 Miss Jessica Villiers: RIDDELLS CREEK PONY CLUB
 1732 Miss Candice Waldhauser: RIDDELLS CREEK PONY CLUB
 1760 Mstr Brendan Websdale: BENDIGO PONY CLUB
 61781 Miss Kate Weston: HAMILTON PONY CLUB
 1792 Ms Amelia Whitehead: MILLICENT DISTRICT PONY CLUB
 1799 Miss Tabitha Whiting: BACCHUS MARSH PONY CLUB

CLASS 604 - Pony Club Turnout, 16 years and over.

- 28 Miss Megan Andrews: YARRA GLEN PONY CLUB
 133 Miss Sarah Bell: MACARTHUR PONY CLUB
 145 Miss Natalie Boehm: MOUNTAIN DISTRICT PONY CLUB
 240 Miss Catherine Cameron: BENDIGO PONY CLUB
 264 Miss Sarah Castricum: LILYDALE PONY CLUB
 306 Miss Liisa Cluning: MOUNTAIN DISTRICT HORSE & PONY CLUB
 323 Miss Nyssa Cole: RIDDELLS CREEK PONY CLUB
 354 Miss Natalie Copeland: LAURIMAR PONY CLUB
 375 Miss Lisa Crawford: BAIRNSDALE PONY CLUB
 378 Miss Anna Cross: BAIRNSDALE PONY CLUB
 421 Miss Anna de Vrieze: BENDIGO PONY CLUB
 429 Miss Lia Degruchy: WYENA PONY CLUB
 514 Miss Brittany Emerson: ROCHESTER CREEK PONY CLUB
 604 Miss Rebecca Gerber: RIDDELLS CREEK PONY CLUB
 610 Miss Kirby Gilbert: BAIRNSDALE PONY CLUB
 639 Miss Emma Gooding: SALE CREEK PONY CLUB
 641 Miss Hilary Gooding: SALE CREEK PONY CLUB
 707 Miss Teneil Hastings: YARRAMBAT PONY CLUB
 725 Miss Emma Heard: CANIAMBO PONY CLUB
 748 Miss Sherree Hermans: ROCHESTER CREEK PONY CLUB
 810 Miss Caitlyn Hulme: DOONGALA PONY CLUB
 1 814 Miss Alison Hutchins: LILYDALE PONY CLUB
 829 Miss Helen James: MALDON PONY CLUB
 839 Miss Stephanie Jennison: LANGWARRIN PONY CLUB
 864 Miss Caitlin Jones: EUROA PONY CLUB
 918 Miss Erin Kinnealy: PENSHURST PONY CLUB
 939 Miss Sandra Louise Knox: MONBULK PONY CLUB
 963 Miss Sarah Langdon: WERRIBEE PONY CLUB
 1040 Miss Elia Lom: MENTONE PONY CLUB
 61050 Miss Scarlett Luscombe: MAIN RIDGE PONY CLUB
 1135 Miss Christina Mcelwain: LILYDALE PONY CLUB
 1215 Miss Nicole Moodie: DENILIKUIN PONY CLUB

- 1216 Miss Terri Moore: DOONGALA PONY CLUB
 1227 Miss Chloe Morris: WONTHAGGI PONY CLUB
 1346 Miss Danielle Pell: MOYHU PONY CLUB
 5 1436 Miss Kristy Revell: ROCHESTER CREEK PONY CLUB
 1523 Miss Sarah Saxton: UPPER MURRAY PONY CLUB
 1561 Miss Johannah Shergis: MOUNTAIN DISTRICT PONY CLUB
 1662 Miss Rochelle Taylor: ECHUCA PONY CLUB
 1679 Miss Lisa Thomas: RIDDELLS CREEK PONY CLUB
 1684 Miss Annabel Thomson: DENILQUIN PONY CLUB
 3 1764 Miss Rebecca Weir: ORBOST PONY CLUB
 4 1784 Miss Anna Whelan: BAIRNSDALE PONY CLUB
 1788 Miss Erin White: GISBORNE PONY CLUB
 2 1797 Miss Samantha Whiting: BACCHUS MARSH PONY CLUB
 1809 Miss Kirsty Wilson: DENILQUIN PONY CLUB
 1821 Miss Chrystal Wood: COLAC PONY CLUB

Classes 605 - 609 to be judged on manners, paces, handling and presentation. Conformation not to be taken into account.

CLASS 605 - Handler/Led Pony, under 9 years.

- 51 Miss Tennyson Dene Ashwin: ECHUCA PONY CLUB
 169 Miss Emma Black: ROCHESTER CREEK PONY CLUB
 356 Miss Emma Copley: TRUGANINA BRAYBROOK PONY CLUB
 600 Miss Chantelle Gehrer: DANDENONG RANGES PONY CLUB
 2 625 Miss Ashleigh Glascott: BENDIGO PONY CLUB
 721 Miss Chelsea Heard: CANIAMBO PONY CLUB
 6 732 Miss Abby Heffer: BEVERIDGE PONY CLUB
 738 Miss Carly Heislars: FINDON PONY CLUB
 884 Miss Samantha Jayne Kantarias: FINLEY PONY CLUB
 1167 Miss Madeline Meson: GISBORNE PONY CLUB
 5 1211 Miss Bronte Monaghan: BENDIGO PONY CLUB
 1270 Miss Melissa Newman: NAR NAR GOON PONY CLUB
 1468 Miss Sarah Robinson: SUTTON PONY CLUB
 1504 Miss Stephanie Ryder: SALE CREEK PONY CLUB
 1551 Miss Melissa Sergeant: KANGAROO GROUND PONY CLUB
 1 1585 Miss Penny Smith: CAMPERDOWN PONY CLUB
 1596 Miss Caitlin Smith: BENALLA PONY CLUB
 1610 Miss Demi Splatt-Avgerinos: CORIO MOORABOOL PONY CLUB
 4 1641 Miss Alice Sultana: KILMORE & DISTRICT PONY CLUB
 1736 Miss Dayna Walker Matthews: MT GAMBIER PONY CLUB
 3 1740 Miss Isabella Walsh: MAIN RIDGE PONY CLUB
 1757 Miss Holly Webb: BUSHY PARK PONY CLUB

CLASS 606 - Handler/Led Pony, 9 years and under 12 years.

- 16 Miss Eleshia Ajani: FINDON PONY CLUB
 115 Miss Alexandra Bartram: BENALLA PONY CLUB
 121 Miss Sarah Beasley: TEMPLESTOWE PONY CLUB
 126 Miss Sally Beer: DENILQUIN PONY CLUB
 167 Miss Claire Black: ROCHESTER CREEK PONY CLUB
 194 Miss Zoe Boulton: SALE CREEK PONY CLUB
 196 Miss Anna Boura: UPPER BEACONSFIELD PONY CLUB
 219 Miss Sarah Buckley: ST ANDREWS PONY CLUB
 406 Miss Kirsty Daniels: DROUIN PONY CLUB
 437 Miss Catena Depasquale: CORIO/MOORABOOL PONY CLUB
 458 Miss Jessica Downing: WARRNAMBOOL PONY CLUB
 465 Miss Jemima-Jane Draper: ECHUCA PONY CLUB
 481 Miss Sophie Duguid: MOUNTAIN DISTRICT HORSE & PONY CLUB
 489 Miss Ruby Dunstan: MT EVELYN PONY CLUB
 6 522 Miss Paige Falk: BUNBARTHA PONY CLUB
 606 Miss Charlotte Gibbons: CORIO MOORABOOL PONY CLUB
 618 Miss Hannah Gillard: MANSFIELD PONY CLUB
 676 Miss Peta Hall: BENDIGO PONY CLUB
 5 733 Miss Laura Heffer: BEVERIDGE PONY CLUB
 804 Miss Brooke Howard: KORUMBURRA PONY CLUB
 832 Miss Zoe Jamieson: CANNIBAL CREEK PONY CLUB
 1 849 Miss Penny Johnson: CANNIBAL CREEK PONY CLUB
 861 Miss Sarah Jolly: SALE CREEK PONY CLUB
 881 Miss Tiffany Joyce: KORUMBURRA PONY CLUB
 892 Miss Brooke Kelaart: TEMPLESTOWE PONY CLUB
 900 Miss Hannah Kent: MILLICENT PONY CLUB
 6 1080 Mstr Samuel Joel Marsh: UPPER YARRA PONY CLUB
 1226 Miss Adrianna Morris: FINLEY PONY CLUB
 2 1229 Miss Demi Morrison: COBRAM PONY CLUB
 1251 Miss Ami Munro: GISBORNE PONY CLUB
 4 1272 Miss Rebecca Newman: NAR NAR GOON PONY CLUB
 1348 Miss Jessica Pell: MOYHU PONY CLUB

- 1437 Miss Kimberly Revell: ROCHESTER CREEK PONY CLUB
 1481 Mstr Dylan Ross: TRENTHAM PONY CLUB
 1490 Miss Annie Rush: MACCLESFIELD PONY CLUB
 1502 Miss Lauren Ryder: SALE CREEK PONY CLUB
 1517 Miss Emma-Rose Saunders: MAIN RIDGE PONY CLUB
 1612 Mstr Eden Splatt-Avgerinos: CORIO MOORABOOL PONY CLUB
 1660 Miss Kristy Taylor: ECHUCA PONY CLUB
 1688 Miss Madison Thwaites: MILLICENT PONY CLUB
 3 1834 Miss Maddison Zammit: YINNAR SOUTH PONY CLUB

CLASS 607 - Handler/Led Pony, 12 and under 14 years.

- 24 Miss Maddison Anderson: RIDDELLS CREEK PONY CLUB
 36 Miss Sheree Armistead: NOWA NOWA PONY CLUB
 78 Miss Eliza Baldwin: TOCUMWAL PONY CLUB
 5 140 Miss Morgan Bennett: WANGARATTA PONY CLUB
 171 Miss Jessica Black: ROCHESTER CREEK PONY CLUB
 179 Miss Jessica Bolt: CANNIBAL CREEK PONY CLUB
 184 Miss Kellie Bond: DENILQUIN PONY CLUB
 228 Miss Genieve Burgan: MANSFIELD PONY CLUB
 237 Miss Bethany Butler-Mcacoona: WERRIBEE PONY CLUB
 247 Mstr Ben Cameron: MT DUNEED PONY CLUB
 282 Miss Bonnie Chivers: GISBORNE PONY CLUB
 479 Miss Alexandra Duguid: MOUNTAIN DISTRICT HORSE & PONY CLUB
 518 Miss Abby Ettershank: BARHAM/KOONDRICK PONY CLUB
 536 Miss Megan Feore: BERWICK PONY CLUB
 764 Miss Faye Hinchliffe: LILYDALE PONY CLUB
 789 Miss Elke Holmberg: BENDIGO PONY CLUB
 801 Miss Rachael Houlihan: WESTERN DISTRICT PONY CLUB
 847 Miss Hannah Johnson: RIDDELLS CREEK PONY CLUB
 859 Miss Emily Jolly: SALE CREEK PONY CLUB
 6 867 Miss Hayley Jones: EUROA PONY CLUB
 911 Miss Stephanie King: KILMORE & DISTRICT PONY CLUB
 931 Miss Josie Kleinitz: KILMORE PONY CLUB
 947 Miss Stephanie Korver: DOONGALA PONY CLUB
 1102 Miss Emma McCrae: GLENELG PONY CLUB
 1 1146 Miss Gradey Mcnicol: BENDIGO PONY CLUB
 1168 Miss Renee Meson: GISBORNE PONY CLUB
 3 1206 Miss Jordynn Mitchell: MOYHU PONY CLUB
 1221 Miss Lauren Moratto: DOONGALA PONY CLUB
 1242 Miss Laura Mow: ROCHESTER CREEK PONY CLUB
 2 1282 Miss Taylah Notting: JEERALANG PONY CLUB
 4 1304 Miss Louise Organ: BENDIGO PONY CLUB
 1413 Miss Danielle Marie Quinsee: YARRA GLEN PONY CLUB
 1466 Miss Catherine Robinson: SUTTON PONY CLUB
 1510 Miss Jane Saller: BALLARAT PONY CLUB
 1548 Miss Lauren Sergeant: KANGAROO GROUND PONY CLUB
 1553 Miss Melissa Shand: BARHAM-KOONDRICK PONY CLUB
 1644 Miss Jade Sutherland: GISBORNE PONY CLUB
 1668 Mstr Ben Terry: TRENTHAM PONY CLUB
 1729 Miss Melissa Wain: BUNYIP PONY CLUB
 1749 Miss Christie Ware: KILMORE AND DISTRICT PONY CLUB

CLASS 608 - Handler/Led Pony, 14 years and under 16 years.

- 22 Miss Karissa Anderson: RIDDELLS CREEK PONY CLUB
 5 91 Miss Bianca Barnes: BERWICK PONY CLUB
 225 Miss Megan Burchell: MACARTHUR PONY CLUB
 257 Miss Shannon Cantwell: NAR NAR GOON PONY CLUB
 290 Mstr David Clancy: SPRING GULLY PONY CLUB
 298 Miss Tamica Clottu: KORUMBURRA PONY CLUB
 382 Miss Georgia Crowe: MT EVELYN PONY CLUB
 414 Miss Becky Davidson: BAIRNSDALE PONY CLUB
 456 Miss Hanna Downing: WARRNAMBOOL PONY CLUB
 497 Miss Jessica Edington: MANDURANG SOUTH PONY CLUB
 534 Miss Kym Feore: BERWICK PONY CLUB
 3 566 Miss Sarah French: RIDDELLS CREEK PONY CLUB
 621 Miss Kelly Gilmore: DOONGALA PONY CLUB
 753 Miss Kalindra Heyes: MAIN RIDGE PONY CLUB
 786 Miss Britt Holmberg: BENDIGO PONY CLUB
 806 Miss Cheryl Howard: BOOLARRA PONY CLUB
 817 Miss Samantha Hutchins: MARYBOROUGH PONY CLUB
 879 Miss Sarah Joyce: KORUMBURRA PONY CLUB
 6 906 Miss Rachel Keskinen: ELTHAM DISTRICT HORSE & PONY CLUB
 988 Miss Kylah Laurie: CORIO MOORABOOL PONY CLUB
 1017 Miss Nerida Lindholm: MANSFIELD PONY CLUB
 1135 Miss Christina Mcelwain: LILYDALE PONY CLUB
 1277 Miss Emily Noske-Turner: ECHUCA PONY CLUB

48 HORSES

- 1280 Miss Kobie Notting: JEERALANG PONY CLUB
 1301 Miss Christie Olney: HEALSVILLE PONY CLUB
 1309 Miss Jacinda Overy: BAIRNSDALE PONY CLUB
 1439 Miss Emika Reynolds: BAIRNSDALE PONY CLUB
 21486 Miss Lucy Rowlands: BACCHUS MARSH PONY CLUB
 11534 Miss Nicole Sciberras: MOUNTAIN DISTRICT PONY CLUB
 41588 Miss Erin Smith: RIDDELLS CREEK PONY CLUB
 1732 Miss Candice Waldhauser: RIDDELLS CREEK PONY CLUB
 1760 Mstr Brendan Websdale: BENDIGO PONY CLUB
 1781 Miss Kate Weston: HAMILTON PONY CLUB
 1792 Miss Amelia Whitehead: MILLICENT DISTRICT PONY CLUB

CLASS 609 - Handler/Led Pony, 16 years and over.

- 28 Miss Megan Andrews: YARRA GLEN PONY CLUB
 145 Miss Natalie Boehm: MOUNTAIN DISTRICT PONY CLUB
 240 Miss Catherine Cameron: BENDIGO PONY CLUB
 264 Miss Sarah Castricum: LILYDALE PONY CLUB
 323 Miss Nyssa Cole: RIDDELLS CREEK PONY CLUB
 377 Miss Bridget Croagh: BALLARAT PONY CLUB
 421 Miss Anna De Vrieze: BENDIGO PONY CLUB
 5 604 Miss Rebecca Gerber: RIDDELLS CREEK PONY CLUB
 2 610 Miss Kirby Gilbert: BAIRNSDALE PONY CLUB
 6 639 Miss Emma Gooding: SALE CREEK PONY CLUB
 641 Miss Hilary Gooding: SALE CREEK PONY CLUB
 707 Miss Teneil Hastings: YARRAMBAT PONY CLUB
 725 Miss Emma Heard: CANIAMBO PONY CLUB
 748 Miss Sherree Hermans: ROCHESTER CREEK PONY CLUB
 810 Miss Caitlyn Hulme: DOONGALA PONY CLUB
 814 Miss Alison Hutchins: LILYDALE PONY CLUB
 829 Miss Helen James: MALDON PONY CLUB
 4 864 Miss Caitlin Jones: EUROA PONY CLUB
 3 918 Miss Erin Kinnealy: PENSHURST PONY CLUB
 939 Miss Sandra Louise Knox: MONBULK PONY CLUB
 963 Miss Sarah Langdon: WERRIBEE PONY CLUB
 1050 Miss Scarlett Luscombe: MAIN RIDGE PONY CLUB
 1215 Miss Nicole Moodie: DENILQUIN PONY CLUB
 1216 Miss Terri Moore: DOONGALA PONY CLUB
 1227 Miss Chloe Morris: WONTHAGGI PONY CLUB
 11346 Miss Danielle Pell: MOYHU PONY CLUB
 1436 Miss Kristy Revell: ROCHESTER CREEK PONY CLUB
 1462 Miss Justine Roach: MALDON PONY CLUB
 1523 Miss Sarah Saxton: UPPER MURRAY PONY CLUB
 1555 Miss Rebecca Shaw: DANDENONG RANGES PONY CLUB
 1583 Miss Catherine Smith: DRYSDALE - LEOPOLD PONY CLUB
 1636 Miss Narelle Studley: MELTON PONY CLUB
 1662 Miss Rochelle Taylor: ECHUCA PONY CLUB
 1684 Miss Annabel Thomson: DENILQUIN PONY CLUB
 1764 Miss Rebecca Weir: ORBOST PONY CLUB
 1788 Miss Erin White: GISBORNE PONY CLUB
 1809 Miss Kirsty Wilson: DENILQUIN PONY CLUB

CLASS 610 - Pony Club, rider under 9 years.

- 6 Miss Hollie Acciarito: TRUGANINA BRAYBROOK PONY CLUB
 51 Miss Tennyson Dene Ashwin: ECHUCA PONY CLUB
 6 169 Miss Emma Black: ROCHESTER CREEK PONY CLUB
 249 Miss Jessica Camilleri: TRUGANINA BRAYBROOK PONY CLUB
 261 Miss Kate Newton: ROCHESTER CREEK PONY CLUB
 6 356 Miss Emma Copley: TRUGANINA BRAYBROOK PONY CLUB
 600 Miss Chantelle Gehrler: DANDENONG RANGES PONY CLUB
 625 Miss Ashleigh Glascott: BENDIGO PONY CLUB
 5 721 Miss Chelsea Heard: CANIAMBO PONY CLUB
 732 Miss Abby Heffer: BEVERIDGE PONY CLUB
 738 Miss Carly Heislars: FINDON PONY CLUB
 884 Miss Samantha Jayne Kantarias: FINLEY PONY CLUB
 1167 Miss Madeline Meson: GISBORNE PONY CLUB
 1211 Miss Bronte Monaghan: BENDIGO PONY CLUB
 1270 Miss Melissa Newman: NAR NAR GOON PONY CLUB
 21468 Miss Sarah Robinson: SUTTON PONY CLUB
 1504 Miss Stephanie Ryder: SALE CREEK PONY CLUB
 1551 Miss Melissa Sergeant: KANGAROO GROUND PONY CLUB
 1585 Miss Penny Smith: CAMPERDOWN PONY CLUB
 41596 Miss Caitlin Smith: BENALLA PONY CLUB
 1610 Miss Demi Splatt-Avgerinos: CORIO MOORABOOL PONY CLUB
 31641 Miss Alice Sultana: KILMORE & DISTRICT PONY CLUB
 1736 Miss Dayna Walker Matthews: MT GAMBIER PONY CLUB
 11740 Miss Isabella Walsh: MAIN RIDGE PONY CLUB

- 1757 Miss Holly Webb: BUSHY PARK PONY CLUB

CLASS 611 - Pony Club, rider 9 years and under 12 years.

- 16 Miss Eleshia Ajani: FINDON PONY CLUB
 115 Miss Alexandra Bartram: BENALLA PONY CLUB
 121 Miss Sarah Beasley: TEMPLESTOWE PONY CLUB
 126 Miss Sally Beer: DENILQUIN PONY CLUB
 167 Miss Claire Black: ROCHESTER CREEK PONY CLUB
 194 Miss Zoe Boulton: SALE CREEK PONY CLUB
 196 Miss Anna Boura: UPPER BEACONSFIELD PONY CLUB
 219 Miss Sarah Buckley: ST ANDREWS PONY CLUB
 1 406 Miss Kirsty Daniels: DROUIN PONY CLUB
 437 Miss Catena Depasquale: CORIO/MOORABOOL PONY CLUB
 458 Miss Jessica Downing: WARRNAMBOOL PONY CLUB
 465 Miss Jemima-Jane Draper: ECHUCA PONY CLUB
 481 Miss Sophie Duguid: MOUNTAIN DISTRICT HORSE & PONY CLUB
 489 Miss Ruby Dunstan: MT EVELYN PONY CLUB
 522 Miss Paige Falk: BUNBARTHA PONY CLUB
 527 Miss Ebony Favaloro: BAIRNSDALE PONY CLUB
 606 Miss Charlotte Gibbons: CORIO MOORABOOL PONY CLUB
 618 Miss Hannah Gillard: MANSFIELD PONY CLUB
 676 Miss Peta Hall: BENDIGO PONY CLUB
 3 733 Miss Laura Heffer: BEVERIDGE PONY CLUB
 804 Miss Brooke Howard: KORUMBURRA PONY CLUB
 832 Miss Zoe Jamieson: CANNIBAL CREEK PONY CLUB
 849 Miss Penny Johnson: CANNIBAL CREEK PONY CLUB
 861 Miss Sarah Jolly: SALE CREEK PONY CLUB
 2 881 Miss Tiffany Joyce: KORUMBURRA PONY CLUB
 892 Miss Brooke Kelaart: TEMPLESTOWE PONY CLUB
 895 Miss Ellie Kelaart: TEMPLESTOWE PONY CLUB
 900 Miss Hannah Kent: MILLICENT PONY CLUB
 959 Miss Jordan Lambert: DROUIN PONY CLUB
 1080 Mstr Samuel Joel Marsh: UPPER YARRA PONY CLUB
 1194 Miss Keisha Mills: BOOLARRA PONY CLUB
 51203 Miss India James Mitchell: ECHUCA PONY CLUB
 1226 Miss Adrianna Morris: FINLEY PONY CLUB
 61229 Miss Demi Morrison: COBRAM PONY CLUB
 1251 Miss Ami Munro: GISBORNE PONY CLUB
 1272 Miss Rebecca Newman: NAR NAR GOON PONY CLUB
 1348 Miss Jessica Pell: MOYHU PONY CLUB
 41437 Miss Kimberly Revell: ROCHESTER CREEK PONY CLUB
 1481 Mstr Dylan Ross: TRENTHAM PONY CLUB
 1490 Miss Annie Rush: MACCLESFIELD PONY CLUB
 1502 Miss Lauren Ryder: SALE CREEK PONY CLUB
 1517 Miss Emma-Rose Saunders: MAIN RIDGE PONY CLUB
 1612 Mstr Eden Splatt-Avgerinos: CORIO MOORABOOL PONY CLUB
 1660 Miss Kristy Taylor: ECHUCA PONY CLUB
 1688 Miss Madison Thwaites: MILLICENT PONY CLUB
 1707 Miss Sophie Tyler: LOCH NYORA PONY CLUB
 1731 Miss Stacey Wain: BUNYIP PONY CLUB
 1834 Miss Maddison Zammit: YINNAR SOUTH PONY CLUB

CLASS 612 - Pony Club, rider 12 years and under 14 years.

- 24 Miss Maddison Anderson: RIDDELLS CREEK PONY CLUB
 39 Miss Samuel Arnold: PAKENHAM PONY CLUB
 78 Miss Eliza Baldwin: TOCUMWAL PONY CLUB
 4 140 Miss Morgan Bennett: WANGARATTA PONY CLUB
 171 Miss Jessica Black: ROCHESTER CREEK PONY CLUB
 179 Miss Jessica Bolt: CANNIBAL CREEK PONY CLUB
 184 Miss Kellie Bond: DENILQUIN PONY CLUB
 228 Miss Genieve Burgan: MANSFIELD PONY CLUB
 237 Miss Bethany Butler-Mcacoon: WERRIBEE PONY CLUB
 247 Mstr Ben Cameron: MT DUNEED PONY CLUB
 282 Miss Bonnie Chivers: GISBORNE PONY CLUB
 311 Miss Robyn Coghlan: KANGAROO GROUND PONY CLUB
 339 Miss Elizabeth Conlon: OAKLANDS PONY CLUB
 448 Miss Grace Docker: NUMURKAH PONY CLUB
 479 Miss Alexandra Duguid: MOUNTAIN DISTRICT HORSE & PONY CLUB
 518 Miss Abby Ettershank: BARHAM/KOONDROOK PONY CLUB
 536 Miss Megan Feore: BERWICK PONY CLUB
 597 Miss Rhiannon Gavalakis: ECHUCA PONY CLUB
 653 Miss Hayley Graham: FINLEY PONY CLUB
 712 Miss Kathryn Hayes: LAURIMAR PONY CLUB
 1 764 Miss Faye Hinchliffe: LILYDALE PONY CLUB
 789 Miss Elke Holmberg: BENDIGO PONY CLUB
 794 Miss Emma Horner: WONTHAGGI PONY CLUB

- 847 Miss Hannah Johnson: RIDDELLS CREEK PONY CLUB
 859 Miss Emily Jolly: SALE CREEK PONY CLUB
 867 Miss Hayley Jones: EUROA PONY CLUB
 911 Miss Stephanie King: KILMORE & DISTRICT PONY CLUB
 931 Miss Josie Kleinitz: KILMORE PONY CLUB
 947 Miss Stephanie Korver: DOONGALA PONY CLUB
 1102 Miss Emma McCrae: GLENELG PONY CLUB
 1146 Miss Gradey Mcnicol: BENDIGO PONY CLUB
 1168 Miss Renee Meson: GISBORNE PONY CLUB
 1206 Miss Jordynn Mitchell: MOYHU PONY CLUB
 1221 Miss Lauren Moratto: DOONGALA PONY CLUB
 1242 Miss Laura Mow: ROCHESTER CREEK PONY CLUB
 61253 Miss Tegan Murley: WONTHAGGI PONY CLUB
 21255 Miss Jourdan Murray: ROCHESTER CREEK PONY CLUB
 1282 Miss Taylah Notting: JEERALANG PONY CLUB
 1283 Miss Erin Nugent: BEVERIDGE & DISTRICT PONY CLUB
 1304 Miss Louise Organ: BENDIGO PONY CLUB
 31335 Miss Simone Pearce: ROCHESTER CREEK PONY CLUB
 1413 Miss Danielle Marie Quinsee: YARRA GLEN PONY CLUB
 51419 Miss Alana Ravenhorst: BUNYIP PONY CLUB
 1466 Miss Catherine Robinson: SUTTON PONY CLUB
 1510 Miss Jane Salter: BALLARAT PONY CLUB
 1548 Miss Lauren Sergeant: KANGAROO GROUND PONY CLUB
 1553 Miss Melissa Shand: BARHAM-KOONDROOK PONY CLUB
 1644 Miss Jade Sutherland: GISBORNE PONY CLUB
 1668 Mstr Ben Terry: TRENTHAM PONY CLUB
 1729 Miss Melissa Wain: BUNYIP PONY CLUB
 1749 Miss Christie Ware: KILMORE AND DISTRICT PONY CLUB
 1801 Mstr Kane Whiting: BACCHUS MARSH PONY CLUB

CLASS 613 - Pony Club, rider 14 years and under 16 years.

- 14 Miss Ashleigh Aitken: LAURIMAR PONY CLUB
 22 Miss Karissa Anderson: RIDDELLS CREEK PONY CLUB
 2 91 Miss Bianca Barnes: BERWICK PONY CLUB
 3 182 Miss Sarah Bolton: JEERALANG PONY CLUB
 4 189 Miss Madeleine Booth: UPPER YARRA PONY CLUB
 225 Miss Megan Burchell: MACARTHUR PONY CLUB
 257 Miss Shannon Cantwell: NAR NAR GOON PONY CLUB
 290 Mstr David Clancy: SPRING GULLY PONY CLUB
 298 Miss Tamica Clottu: KORUMBURRA PONY CLUB
 382 Miss Georgia Crowe: MT EVELYN PONY CLUB
 414 Miss Becky Davidson: BAIRNSDALE PONY CLUB
 456 Miss Hanna Downing: WARRNAMBOOL PONY CLUB
 497 Miss Jessica Edington: MANDURANG SOUTH PONY CLUB
 534 Miss Kym Feore: BERWICK PONY CLUB
 547 Miss Bianca Fiorentino: RIDDELLS CREEK PONY CLUB
 566 Miss Sarah French: RIDDELLS CREEK PONY CLUB
 621 Miss Kelly Gilmore: DOONGALA PONY CLUB
 709 Miss Emma Hayes: LAURIMAR PONY CLUB
 753 Miss Kalindra Heyes: MAIN RIDGE PONY CLUB
 786 Miss Britt Holmberg: BENDIGO PONY CLUB
 806 Miss Cheryl Howard: BOOLARRA PONY CLUB
 817 Miss Samantha Hutchins: MARYBOROUGH PONY CLUB
 846 Miss Beth Johnson: RIDDELLS CREEK PONY CLUB
 879 Miss Sarah Joyce: KORUMBURRA PONY CLUB
 906 Miss Rachel Keskinen: ELTHAM DISTRICT HORSE & PONY CLUB
 924 Miss Taghan Kirkman: LAURIMAR PONY CLUB
 988 Miss Kyla Laurie: CORIO MOORABOOL PONY CLUB
 1017 Miss Nerida Lindholm: MANSFIELD PONY CLUB
 1135 Miss Christina Mcelwain: LILYDALE PONY CLUB
 1277 Miss Emily Noske-Turner: ECHUCA PONY CLUB
 51280 Miss Kobie Notting: JEERALANG PONY CLUB
 1301 Miss Christie Olney: HEALSVILLE PONY CLUB
 1309 Miss Jacinda Overy: BAIRNSDALE PONY CLUB
 1439 Miss Emika Reynolds: BAIRNSDALE PONY CLUB
 1486 Miss Lucy Rowlands: BACCHUS MARSH PONY CLUB
 11534 Miss Nicole Sciberras: MOUNTAIN DISTRICT PONY CLUB
 1588 Miss Erin Smith: RIDDELLS CREEK PONY CLUB
 1725 Miss Jessica Villiers: RIDDELLS CREEK PONY CLUB
 61732 Miss Candice Waldhauser: RIDDELLS CREEK PONY CLUB
 1760 Mstr Brendan Websdale: BENDIGO PONY CLUB
 1781 Miss Kate Weston: HAMILTON PONY CLUB
 1799 Miss Tabitha Whiting: BACCHUS MARSH PONY CLUB

CLASS 614 - Pony Club, rider 16 years and over.

- 28 Miss Megan Andrews: YARRA GLEN PONY CLUB
 2 133 Miss Sarah Bell: MACARTHUR PONY CLUB
 145 Miss Natalie Beohm: MOUNTAIN DISTRICT PONY CLUB
 6 240 Miss Catherine Cameron: BENDIGO PONY CLUB
 264 Miss Sarah Castricum: LILYDALE PONY CLUB
 306 Miss L Cluning: MOUNTAIN DISTRICT HORSE & PONY CLUB
 323 Miss Nyssa Cole: RIDDELLS CREEK PONY CLUB
 354 Miss Natalie Copeland: LAURIMAR PONY CLUB
 375 Miss Lisa Crawford: BAIRNSDALE PONY CLUB
 377 Miss Bridget Croagh: BALLARAT PONY CLUB
 378 Miss Anna Cross: BAIRNSDALE PONY CLUB
 421 Miss Anna De Vrieze: BENDIGO PONY CLUB
 429 Miss Lia Degruchy: WYENA PONY CLUB
 5 514 Miss Brittany Emmerson: ROCHESTER CREEK PONY CLUB
 1 555 Miss Donna Ford: BERWICK PONY CLUB
 604 Miss Rebecca Gerber: RIDDELLS CREEK PONY CLUB
 610 Miss Kirby Gilbert: BAIRNSDALE PONY CLUB
 623 Miss Carly Gittens: GISBORNE PONY CLUB
 639 Miss Emma Gooding: SALE CREEK PONY CLUB
 641 Miss Hilary Gooding: SALE CREEK PONY CLUB
 707 Miss Teneil Hastings: YARRAMBAT PONY CLUB
 725 Miss Emma Heard: CANIAMBO PONY CLUB
 748 Miss Sherree Hermans: ROCHESTER CREEK PONY CLUB
 810 Miss Caitlyn Hulme: DOONGALA PONY CLUB
 814 Miss Alison Hutchins: LILYDALE PONY CLUB
 829 Miss Helen James: MALDON PONY CLUB
 839 Miss Stephanie Jennison: LANGWARRIN PONY CLUB
 864 Miss Caitlin Jones: EUROA PONY CLUB
 3 918 Miss Erin Kinnealy: PENSHURST PONY CLUB
 939 Miss Sandra Louise Knox: MONBULK PONY CLUB
 963 Miss Sarah Langdon: WERRIBEE PONY CLUB
 1040 Miss Elia Lom: MENTONE PONY CLUB
 1050 Miss Scarlett Luscombe: MAIN RIDGE PONY CLUB
 1215 Miss Nicole Moodie: DENILQUIN PONY CLUB
 1216 Miss Terri Moore: DOONGALA PONY CLUB
 1227 Miss Chloe Morris: WONTHAGGI PONY CLUB
 1346 Miss Danielle Pell: MOYHU PONY CLUB
 41436 Miss Kristy Revell: ROCHESTER CREEK PONY CLUB
 1462 Miss Justine Roach: MALDON PONY CLUB
 1523 Miss Sarah Saxton: UPPER MURRAY PONY CLUB
 1555 Miss Rebecca Shaw: DANDENONG RANGES PONY CLUB
 1561 Miss Johannah Shergis: MOUNTAIN DISTRICT PONY CLUB
 1583 Miss Catherine Smith: DRYSDALE - LEOPOLD PONY CLUB
 1636 Miss Narelle Studley: MELTON PONY CLUB
 1662 Miss Rochelle Taylor: ECHUCA PONY CLUB
 1679 Miss Lisa Thomas: RIDDELLS CREEK PONY CLUB
 1684 Miss Annabel Thomson: DENILQUIN PONY CLUB
 1764 Miss Rebecca Weir: ORBOST PONY CLUB
 1784 Miss Anna Whelan: BAIRNSDALE PONY CLUB
 1788 Miss Erin White: GISBORNE PONY CLUB
 1797 Miss Samantha Whiting: BACCHUS MARSH PONY CLUB
 1809 Miss Kirsty Wilson: DENILQUIN PONY CLUB
 1821 Miss Chrystal Wood: COLAC PONY CLUB

CLASS 615 - Pony Club Mount, 12 hands and under.

- 5 Miss H Acciarito: CARLYLE SOLDIER: TRUGANINA BRAYBROOK P.C.
 195 Ms A Boura: FAIRLIGHT ACRES NEVADA: UPPER BEACONSFIELD P.C.
 262 Miss K Newton: TARRAGON PARK TUXEDO: ROCHESTER CREEK P.C.
 355 Miss E Copley: CHARLOTTE: TRUGANINA BRAYBROOK PONY CLUB
 537 Miss M Feore: TADDIM PARK MERLIN: BERWICK PONY CLUB
 5 720 Miss C Heard: CARISMA PARK BEDINA: CANIAMBO PONY CLUB
 731 Miss A Heffer: DOOLKOORA TOP DRAWER: BEVERIDGE PONY CLUB
 3 739 Miss C Heislars: NILTON MAPLE: FINDONI PONY CLUB
 885 Miss S J Kantarias: MOWGLI: FINLEY PONY CLUB
 1166 Miss M Meson: FLAME: GISBORNE PONY CLUB
 61271 Miss R Newman: LAKEVALE HOLLY: NAR NAR GOON PONY CLUB
 11467 Miss S Robinson: BANYULA GLAMOUR: SUTTON PONY CLUB
 1503 Miss S Ryder: GYPSY: SALE CREEK PONY CLUB
 1550 Miss M Sergeant: MIFFY: KANGAROO GROUND PONY CLUB
 21586 P Smith: QUAL CRYST NEARCO: CAMPERDOWN PONY CLUB
 41595 Ms C Smith: HADDON PARK SIMON: BENALLA PONY CLUB
 1609 Miss D Splatt-Avgerinos: KINGSFRED REFLECTIONS: CORIO MOORABOOL PONY CLUB
 1689 Miss M Thwaites: MT HARRY POTTER: MILLICENT PONY CLUB

50 HORSES

1735 Miss D Walker-Matthews: LANGTREE LILLY PILLY: MT GAMBIER P.C.

1758 Miss H Webb: OSCAR: BUSHY PARK PONY CLUB

1836 Miss M Newman: NAR NAR GOON PONY CLUB

CLASS 616 - Pony Club Mount, over 12 and not over 14 hands.

122 Miss S Beasley: WESTBURY TERESA: TEMPLESTOWE PONY CLUB

125 Miss S Beer: JEFFERSON: DENILQUIN PONY CLUB

140 Miss M Bennett: MISS MORGAN BENNETT: WANGARATTA PONY CLUB

166 Miss C Black: MAGGIE: ROCHESTER CREEK PONY CLUB

168 Miss E Black: ABBEY: ROCHESTER CREEK PONY CLUB

170 Miss J Black: COCO: ROCHESTER CREEK PONY CLUB

180 Miss J Bolt: TUNGARRA DICKENS: CANNIBAL CREEK PONY CLUB

183 Miss K Bond: CARISMA PARK REGAL

220 Miss S Buckley: TARRLEAH CRUSADE: ST ANDREWS PONY CLUB

5 227 Miss G Burgan: BELARADAH FESTIVAL: MANSFIELD PONY CLUB

248 Miss J Camilleri: JERRY-LEE: TRUGANINA BRAYBROOK PONY CLUB

338 Miss E Conlon: CONISTAN STATESMAN: OAKLANDS PONY CLUB

376 Miss B Croagh: MACK: BALLARAT PONY CLUB

6 449 Miss G Docker: MY HAVEN PANACHE: NUMURKAH PONY CLUB

457 Miss J Downing: KYWARRA MONTROSE: WARRNAMBOOL PONY CLUB

466 Miss J Draper: SNOW: ECHUCA PONY CLUB

480 Miss S Duguid: B'ANEMBO TRUE BLUE: MOUNTAIN DISTRICT HORSE & PONY CLUB

517 Miss A Eltershank: FURZY FUZZY LOGIC: BARHAM/KOONDROOK P.C.

535 Miss K Feore: SUNNAWARRA PARK PARVENIR: BERWICK PONY CLUB

599 Miss C Gehrer: FAIRLIGHT ACRES DAWN: DANDENONG RANGES P.C.

619 Miss H Gillard: RHYLL RENOIR: MANSFIELD PONY CLUB

626 Ms A Glascott: WINFIELD ALADDIN: BENDIGO PONY CLUB

652 Miss H Graham: COLOURS: FINLEY PONY CLUB

675 Miss P Hall: LYNLEA TANGO: BENDIGO PONY CLUB

713 Miss K Hayes: PENNY: LAURIMAR PONY CLUB

734 Miss L Heffer: TRENTLYN PANAMA: BEVERIDGE PONY CLUB

752 Miss K Heyes: BEAPARC AIRS AND GRACES: MAIN RIDGE PONY CLUB

766 Miss F Hinchliffe: SADDLE UP STRATHCONON RASULI: LILYDALE P.C.

788 Miss E Holmberg: FAIRLIGHT ACRES SUNBEAM: BENDIGO PONY CLUB

812 Miss R Hunt: DANCER: BUNYIP PONY CLUB

4 831 Ms Z Jamieson: CAROGLAN SEBASTIAN: CANNIBAL CREEK PONY CLUB

3 848 Miss P Johnson: KIRREWAY BEAUMONT: CANNIBAL CREEK PONY CLUB

860 Miss S Jolly: LAKEVALE MELODY: SALE CREEK PONY CLUB

880 Miss T Joyce: BRIGETTE: KORUMBURRA PONY CLUB

893 Miss B Kelaart: TIBOOBURRA GEORGIE PORGY: TEMPLESTOWE P.C.

894 Miss E Kelaart: JINDABYNE PARK CELEBRATION: TEMPLESTOWE P.C.

901 Miss H Kent: RIVINGTON NATHAN: MILLICENT PONY CLUB

942 Ms B Kopetzky: SOMERFIELD SCAMPI: MAIN RIDGE PONY CLUB

958 Miss J Lambert: JILLFORD FRITZ: DROUIN PONY CLUB

1079 Mstr S Marsh: KAZOO LODGE CHERIDA: UPPER YARRA PONY CLUB

1103 Miss E Mc Crae: WILLOUGBY'S LUCK: GLENELG PONY CLUB

1193 Miss K Mills: CHERATON TOUCH OF CLASS: BOOLARRA PONY CLUB

2 1204 Miss I J Mitchell: PHANTOM PARK EMPRESS: ECHUCA PONY CLUB

1212 Miss B Monaghan: WINFIELD SIGNATURE: BENDIGO PONY CLUB

1225 Miss A Morris: COCONUT FUDGE: FINLEY PONY CLUB

1 1230 Miss D Morrison: SARAVALA TAYLA-MADE: COBRAM PONY CLUB

1250 Miss A Munro: DURANBAH SEBASTION: GISBORNE PONY CLUB

1438 Miss K Revell: WILLOWCROFT REGAL TIDES: ROCHESTER CREEK P.C.

1465 Miss C Robinson: KARINYA PARK INTRICATE: SUTTON PONY CLUB

1489 Miss A Rush: MALIBU PARK WATER COLOURS: MACCLESFIELD P.C.

1549 Miss L Sergeant: SONNY: KANGAROO GROUND PONY CLUB

1611 Miss E Splatt-Avgerinos: JOREDEMIS DANDELION: CORIO MOORABOOL PONY CLUB

1642 Miss A Sultana: WINFIELD PARTY TIME: KILMORE & DISTRICT P.C.

1643 Miss J Sutherland: HAZELMERE UPPERCRUST: GISBORNE PONY CLUB

1659 Miss K Taylor: COTTAGE FARM FIRE FLASH: ECHUCA PONY CLUB

1706 Miss S Tyler: GALGADA PARK JESSICA: LOCH NYORA PONY CLUB

1730 Miss S Wain: DANCER: BUNYIP PONY CLUB

1739 Miss I Walsh: ASHCROFT BLUE CHIP: MAIN RIDGE PONY CLUB

1782 Miss K Weston: RELLUM PARK RACKETEER: HAMILTON PONY CLUB

CLASS 617 - Pony Club Mount, over 14 and not over 15 hands.

4 13 Miss A Aitken: MAXAMILLION: LAURIMAR PONY CLUB

15 Miss E Ajani: HEMINGWAE CALIGNEE: FINDON PONY CLUB

23 Miss M Anderson: BEAUPARC DALLIANCE: RIDDELLS CREEK PONY CLUB

40 Ms S Arnold: SONNY: PAKENHAM PONY CLUB

224 Miss M Burchell: LYDBROOK AMBASSADOR: MACARTHUR PONY CLUB

246 Mstr B Cameron: CAMBRAIN COSMO: MT DUNEED PONY CLUB

6 281 Miss B Chivers: MIRINDA ROYAL SALUTE: GISBORNE PONY CLUB

289 Mstr D Clancy: DAKARA MAGIC: SPRING GULLY PONY CLUB

299 Miss T Clottu: TRIxie: KORUMBURRA PONY CLUB

310 Miss R Coghlan: DRESDEN PARK DESTINY: KANGAROO GROUND P.C.

381 Miss G Crowe: CALLENDALE LOYALTY: MT EVELYN PONY CLUB

415 Miss B Davidson: THISTELDU BONROY: BAIRNSDALE PONY CLUB

438 Miss C Depasquale: ROYAL CHARLES: CORIO/MOORABOOL PONY CLUB

526 Miss E Favalaro: MATILDA: BAIRNSDALE PONY CLUB

598 Miss R Gavalakis: YEOWAY PHILADELPHIA: ECHUCA PONY CLUB

607 Miss C Gibbons: PAGE BOY II: CORIO MOORABOOL PONY CLUB

609 Miss K Gilbert: AZZIZ OF ROSEWOOD: BAIRNSDALE PONY CLUB

724 Miss E Heard: KINGSLEA COUNTRY HIDEAWAY: CANIAMBO PONY CLUB

765 Miss F Hinchliffe: MULKIRRI PHILADELPHIA: LILYDALE PONY CLUB

803 Miss R Houlihan: WYOMING PARK DESIGN: WESTERN DISTRICT P.C.

816 Miss S Hutchins: BOBBY: MARYBOROUGH PONY CLUB

830 Miss H M James: WILLOWCROFT HIGHGROVE: MALDON PONY CLUB

858 Miss E Jolly: CLASSIQUE PARK COCO BOSCO: SALE CREEK PONY CLUB

5 866 Miss H Jones: CHIPPENHAM NASA: EUROA PONY CLUB

905 Miss R Keskinen: DUNDONALD WATERFORD: ELTHAM DISTRICT HORSE & PONY CLUB

912 Miss S King: TULLA OF ROSEWOOD: KILMORE & DISTRICT PONY CLUB

932 Miss J Kleinitz: REDMAN: KILMORE PONY CLUB

946 Miss S Korver: CAPTAIN: DOONGALA PONY CLUB

1016 Miss N Lindholm: ARIZONA: MANSFIELD PONY CLUB

1205 Miss J Mitchell: GLENLOCK FASHION: MOYHU PONY CLUB

1241 Miss L Mow: LAWSBY ROMEO: ROCHESTER CREEK PONY CLUB

1254 Miss J Murray: MIRINDA COMIC OPERA: ROCHESTER CREEK PONY CLUB

1278 Miss E Noske-Turner: SCARBOROUGH PARK EINSTEIN: ECHUCA P.C.

1281 Miss T Notting: CORIO LIBERTY: JEERALANG PONY CLUB

1302 Miss C Olney: WARRANWOOD BOULEVARD: HEALESVILLE PONY CLUB

1305 Miss L Organ: OAKVALE WARRIOR: BENDIGO PONY CLUB

2 1336 Miss S Pearce: SKYE DOMANIQUE: ROCHESTER CREEK PONY CLUB

1347 Miss J Pell: DUNWOOD BRILLIANCE: MOYHU PONY CLUB

1412 Miss D Quinsee: GAE FATIMA: YARRA GLEN PONY CLUB

1440 Mrs M Reynolds: KIRREWAY XTOLLERE: BAIRNSDALE PONY CLUB

1461 Miss J Roach: IN FOCUS: MALDON PONY CLUB

1482 Mstr D Ross: MT TAWONGA JACK: TRENTHAM PONY CLUB

1501 Miss L Ryder: HALO: SALE CREEK PONY CLUB

1511 Miss J Salter: WOODMOUNT PETER: BALLARAT PONY CLUB

1 1533 Miss N Sciberras: JALBA WIND SONG: MOUNTAIN DISTRICT PONY CLUB

1552 Miss M Shand: ECHO STAR CHANTELE: BARHAM-KOONDROOK P.C.

1637 Miss N Studley: NARINGA BAROSSA: MELTON PONY CLUB

3 1661 Miss R Taylor: ELLY: ECHUCA PONY CLUB

1669 Mstr B Terry: MT TAWONGA KIEWA: TRENTHAM PONY CLUB

1789 Miss E White: PEPE LE PEN: GISBORNE PONY CLUB

CLASS 618 - Pony Club Mount, over 15 and not over 16 hands.

21 Miss K Anderson: KIYOSHI: RIDDELLS CREEK PONY CLUB

27 Miss M Andrews: JOGGING: YARRA GLEN PONY CLUB

77 Miss E Baldwin: ELLIE: TOCUMWAL PONY CLUB

114 Miss A Bartram: BELCAM AARMANI: BENALLA PONY CLUB

181 Miss S Bolton: ARTREIDES: JEERALANG PONY CLUB

193 Miss Z Boulton: SUELLY: SALE CREEK PONY CLUB

374 Miss L Crawford: MAXAMILLION: BAIRNSDALE PONY CLUB

379 Miss A Cross: SNAPSHOT: BAIRNSDALE PONY CLUB

428 Miss L Degruchy: FILLAMINA: WYENA PONY CLUB

498 Miss J Edington: TUDOR PARK GLITZ: MANDURANG SOUTH PONY CLUB

548 Miss B Fiorentino: MR. CHIPS: RIDDELLS CREEK PONY CLUB

1 554 Miss D Ford: FORD VOODOONT RHYTHM: BERWICK PONY CLUB

565 Miss S French: KELE: RIDDELLS CREEK PONY CLUB

4 605 Miss R Gerber: NORWEGIAN SONG: RIDDELLS CREEK PONY CLUB

622 Miss K Gilmore: RYTHMN NATION: DOONGALA PONY CLUB

640 Miss H Gooding: LADBROKE: SALE CREEK PONY CLUB

706 Miss T Hastings: BUDMAN: YARRAMBAT PONY CLUB

710 Miss E Hayes: OBSESSION: LAURIMAR PONY CLUB

711 Miss K Hayes: KINVARA SHOWMAN: LAURIMAR PONY CLUB

805 Miss C Howard: LADY DEVILLE: BOOLARRA PONY CLUB

815 Miss A Hutchins: STRYKER: LILYDALE PONY CLUB

845 Miss B Johnson: JANDEE DOMINIC: RIDDELLS CREEK PONY CLUB

3 919 Miss E Kinnealy: SPANISH QUEST: PENSHURST PONY CLUB

923 Miss T Kirkman: BUSTER MIKADO: LAURIMAR PONY CLUB

989 Miss K Laurie: MR FLAMBOYANT: CORIO MOORABOOL PONY CLUB

1049 Miss S Luscombe: CLOUD NINE: MAIN RIDGE PONY CLUB

1147 Miss G Mcnicol: SEAWAVES: BENDIGO PONY CLUB

1217 Miss T Moore: SPOT THE DIFFERENCE: DOONGALA PONY CLUB

1222 Miss L Moratto: WOODLANDS DANCER: DOONGALA PONY CLUB

1252 Miss T Murley: BRIOVECLA REEBOK: WONTHAGGI PONY CLUB

- 1279 Miss K Notting: L A MCMAHON: JEERALANG PONY CLUB
 1284 Miss E Nugent: SAXON'S PRIDE: BEVERIDGE & DISTRICT PONY CLUB
 51418 Miss A Ravenhorst: ALINTA: BUNYIP PONY CLUB
 61485 Miss L Rowlands: BASIL BEAR: BACCHUS MARSH PONY CLUB
 1518 Miss E Saunders: OASIS: MAIN RIDGE PONY CLUB
 1587 Miss E Smith: GREEN PARTNER: RIDDELLS CREEK PONY CLUB
 1677 Miss L Thomas: CC MAGIC: RIDDELLS CREEK PONY CLUB
 1726 Miss J Villiers: ZAMBESI STAR: RIDDELLS CREEK PONY CLUB
 1733 Miss C Waldhauser: TORRY: RIDDELLS CREEK PONY CLUB
 1761 Mstr B Websdale: TROY: BENDIGO PONY CLUB
 1783 Miss A Whelan: ATHERTON: BAIRNSDALE PONY CLUB
 21796 Miss S Whiting: MAGIC EDITION: BACCHUS MARSH PONY CLUB
 1798 Miss T Whiting: BART: BACCHUS MARSH PONY CLUB
 1800 Mstr K Whiting: MIRRABAI: BACCHUS MARSH PONY CLUB

CLASS 619 - Pony Club Mount, over 16 hands.

- 6 90 Miss B Barnes: HIGBORN BADEN: BERWICK PONY CLUB
 132 Miss S Bell: CHESTER: MACARTHUR PONY CLUB
 146 Miss N Beohm: SIR NATURAL: MOUNTAIN DISTRICT PONY CLUB
 190 Miss M Booth: SUNBURY LODGE IRISH BEL: UPPER YARRA PONY CLUB
 236 Ms K Butler: KOBY: WERRIBEE PONY CLUB
 4 239 Miss C Cameron: INVIC COUNT: BENDIGO PONY CLUB
 256 Miss S Cantwell: GOLDEN IMAGE: NAR NAR GOON PONY CLUB
 263 Ms S Castricum: BELCAM GRANTH: LILYDALE PONY CLUB
 307 Miss L Cluning: ST DAVIDS PRIDE: MOUNTAIN DISTRICT HORSE & P.C.
 325 Ms N Cole: MR BINGLEY: RIDDELLS CREEK PONY CLUB
 420 Miss A de Vrieze: C.P. VALENTINO: BENDIGO PONY CLUB
 478 Miss A Duguid: DRESS CIRCLE: MOUNTAIN DISTRICT HORSE & P.C.
 567 Miss S French: MURRUMBIDGEE: RIDDELLS CREEK PONY CLUB
 624 Miss C Gittens: TWILIGHT: GISBORNE PONY CLUB
 5 747 Miss S Hermans: LONSDALE: ROCHESTER CREEK PONY CLUB
 787 Miss B Holmberg: UNITED NATIONS: BENDIGO PONY CLUB
 795 Miss E Horner: PETE: WONTHAGGI PONY CLUB
 811 Miss C Hulme: PATRICK: DOONGALA PONY CLUB
 2 865 Miss C Jones: R H POWER: EUROA PONY CLUB
 878 Miss S Joyce: BRITTANY: KORUMBURRA PONY CLUB
 962 Miss S Langdon: A.E.A. ESPERANCE: WERRIBEE PONY CLUB
 1039 Miss E Lom: BOOKAJ: MENTONE PONY CLUB
 1136 Miss C Mcelwain: WOODMOUNT BUZZ: LILYDALE PONY CLUB
 11214 Miss N Moodie: DAIN TREE: DENILQUIN PONY CLUB
 1228 Miss C Morris: SUMMIT PARK ZALAM: WONTHAGGI PONY CLUB
 1310 Miss J Overy: SHILLINGTON ROSE: BAIRNSDALE PONY CLUB
 1345 Miss D Pell: KHA SHAN: MOYHU PONY CLUB
 1524 Miss S Saxton: WINDWARD ISLE: UPPER MURRAY PONY CLUB
 1562 Miss J Shergis: YARRA LEE QUICKSILVER: MOUNTAIN DISTRICT P.C.
 1584 Miss C Smith: RAMPANT WEASEL: DRYSDALE - LEOPOLD PONY CLUB
 31683 Miss A Thomson: ARCTIC BLUE: DENILQUIN PONY CLUB
 1748 Miss C Ware: CEDAR LODGE KLASSIQUE: KILMORE AND DISTRICT P.C.
 1763 Miss R Weir: GROVER: ORBOST PONY CLUB
 1793 Ms A Whitehead: POET'S CORNER: MILLICENT DISTRICT PONY CLUB
 1810 Miss K Wilson: STERLING AUSSIE: DENILQUIN PONY CLUB

CLASS 620 - Pair of Riders, under 12 years.

- 51 Miss Tennyson Dene Ashwin: ECHUCA PONY CLUB
 3 126 Miss Sally Beer: DENILQUIN PONY CLUB
 2 167 Miss Claire Black: ROCHESTER CREEK PONY CLUB
 2 169 Miss Emma Black: ROCHESTER CREEK PONY CLUB
 194 Miss Zoe Boulton: SALE CREEK PONY CLUB
 465 Miss Jemima-Jane Draper: ECHUCA PONY CLUB
 4 522 Miss Paige Falk: BUNBARTHA PONY CLUB
 6 606 Miss Charlotte Gibbons: CORIO MOORABOOL PONY CLUB
 5 625 Miss Ashleigh Glascott: BENDIGO PONY CLUB
 5 676 Miss Peta Hall: BENDIGO PONY CLUB
 721 Miss Chelsea Heard: CANIAMBO PONY CLUB
 1 832 Miss Zoe Jamieson: CANNIBAL CREEK PONY CLUB
 1 849 Miss Penny Johnson: CANNIBAL CREEK PONY CLUB
 861 Miss Sarah Jolly: SALE CREEK PONY CLUB
 885 Miss Samantha Kantarias: FINLEY PONY CLUB
 900 Miss Hannah Kent: MILLICENT PONY CLUB
 1167 Miss Madeline Meson: GISBORNE PONY CLUB
 1168 Miss Renee Meson: GISBORNE PONY CLUB
 1203 Miss India James Mitchell: ECHUCA PONY CLUB
 1226 Miss Adrianna Morris: FINLEY PONY CLUB
 31229 Miss Demi Morrison: COBRAM PONY CLUB
 41468 Miss Sarah Robinson: SUTTON PONY CLUB
 1490 Miss Annie Rush: MACCLESFIELD PONY CLUB

- 1502 Miss Lauren Ryder: SALE CREEK PONY CLUB
 1504 Miss Stephanie Ryder: SALE CREEK PONY CLUB
 1610 Miss Demi Splatt-Avgerinos: CORIO MOORABOOL PONY CLUB
 1612 Mstr Eden Splatt-Avgerinos: CORIO MOORABOOL PONY CLUB
 1688 Miss Madison Thwaites: MILLICENT PONY CLUB

CLASS 621 - Pair of Riders, 12 years and under 16 years.

- 14 Miss Ashleigh Aitken: LAURIMAR PONY CLUB
 2 22 Miss Karissa Anderson: RIDDELLS CREEK PONY CLUB
 2 24 Miss Maddison Anderson: RIDDELLS CREEK PONY CLUB
 39 Ms Samuel Arnold: PAKENHAM PONY CLUB
 78 Miss Eliza Baldwin: TOCUMWAL PONY CLUB
 91 Miss Bianca Barnes: BERWICK PONY CLUB
 111 Miss Kerry Barton: BAIRNSDALE PONY CLUB
 171 Miss Jessica Black: ROCHESTER CREEK PONY CLUB
 179 Miss Jessica Bolt: CANNIBAL CREEK PONY CLUB
 184 Miss Kellie Bond: DENILQUIN PONY CLUB
 225 Miss Megan Burchell: MACARTHUR PONY CLUB
 228 Miss Genieve Burgan: MANSFIELD PONY CLUB
 257 Miss Shannon Cantwell: NAR NAR GOON PONY CLUB
 282 Miss Bonnie Chivers: GISBORNE PONY CLUB
 298 Miss Tamica Clottu: KORUMBURRA PONY CLUB
 448 Miss Grace Docker: NUMURKAH PONY CLUB
 518 Miss Abby Etershank: BARHAM/KOONDROOK PONY CLUB
 527 Miss Ebony Favaloro: BAIRNSDALE PONY CLUB
 566 Miss Sarah French: RIDDELLS CREEK PONY CLUB
 618 Miss Hannah Gillard: MANSFIELD PONY CLUB
 653 Miss Hayley Graham: FINLEY PONY CLUB
 709 Miss Emma Hayes: LAURIMAR PONY CLUB
 712 Miss Kathryn Hayes: LAURIMAR PONY CLUB
 789 Miss Elke Holmberg: BENDIGO PONY CLUB
 801 Miss Rachael Houlihan: WESTERN DISTRICT PONY CLUB
 859 Miss Emily Jolly: SALE CREEK PONY CLUB
 3 881 Miss Tiffany Joyce: KORUMBURRA PONY CLUB
 924 Miss Taghan Kirkman: LAURIMAR PONY CLUB
 931 Miss Josie Kleinitz: KILMORE PONY CLUB
 947 Miss Stephanie Korver: DOONGALA PONY CLUB
 988 Miss Kyla Laurie: CORIO MOORABOOL PONY CLUB
 61102 Miss Emma McCrae: GLENELG PONY CLUB
 1221 Miss Lauren Moratto: DOONGALA PONY CLUB
 1242 Miss Laura Mow: ROCHESTER CREEK PONY CLUB
 31253 Miss Tegan Murley: WONTHAGGI PONY CLUB
 11255 Miss Jourdan Murray: ROCHESTER CREEK PONY CLUB
 1304 Miss Louise Organ: BENDIGO PONY CLUB
 1309 Miss Jacinda Overy: BAIRNSDALE PONY CLUB
 11335 Miss Simone Pearce: ROCHESTER CREEK PONY CLUB
 41437 Miss Kimberly Revell: ROCHESTER CREEK PONY CLUB
 1439 Miss Emika Reynolds: BAIRNSDALE PONY CLUB
 1466 Miss Catherine Robinson: SUTTON PONY CLUB
 1534 Miss Nicole Sciberras: MOUNTAIN DISTRICT PONY CLUB
 41548 Miss Lauren Sergeant: KANGAROO GROUND PONY CLUB
 1553 Miss Melissa Shand: BARHAM-KOONDROOK PONY CLUB
 51588 Miss Erin Smith: RIDDELLS CREEK PONY CLUB
 51725 Miss Jessica Villiers: RIDDELLS CREEK PONY CLUB
 1749 Miss Christie Ware: KILMORE AND DISTRICT PONY CLUB
 61781 Miss Kate Weston: HAMILTON PONY CLUB

CLASS 622 - Pair of Riders, 16 years and over.

- 3 133 Miss Sarah Bell: MACARTHUR PONY CLUB
 5 145 Miss Natalie Beohm: MOUNTAIN DISTRICT PONY CLUB
 323 Miss Nyssa Cole: RIDDELLS CREEK PONY CLUB
 4 375 Miss Lisa Crawford: BAIRNSDALE PONY CLUB
 377 Miss Bridget Croagh: BALLARAT PONY CLUB
 378 Miss Anna Cross: BAIRNSDALE PONY CLUB
 421 Miss Anna De Vrieze: BENDIGO PONY CLUB
 2 513 Miss Brittany Emmerson: ROCHESTER CREEK PONY CLUB
 6 604 Miss Rebecca Gerber: RIDDELLS CREEK PONY CLUB
 610 Miss Kirby Gilbert: BAIRNSDALE PONY CLUB
 623 Miss Carly Gittens: GISBORNE PONY CLUB
 725 Miss Emma Heard: CANIAMBO PONY CLUB
 748 Miss Sherree Hermans: ROCHESTER CREEK PONY CLUB
 786 Miss Britt Holmberg: BENDIGO PONY CLUB
 810 Miss Caitlyn Hulme: DOONGALA PONY CLUB
 911 Miss Stephanie King: KILMORE & DISTRICT PONY CLUB
 3 918 Miss Erin Kinnealy: PENSHURST PONY CLUB
 1040 Miss Elia Lom: MENTONE PONY CLUB

52 HORSES

- 1215 Miss Nicole Moodie: DENILQUIN PONY CLUB
 11216 Miss Terri Moore: DOONGALA PONY CLUB
 21436 Miss Kristy Revell: ROCHESTER CREEK PONY CLUB
 1523 Miss Sarah Saxton: UPPER MURRAY PONY CLUB
 51561 Miss Johannah Shergis: MOUNTAIN DISTRICT PONY CLUB
 1662 Miss Rochelle Taylor: ECHUCA PONY CLUB
 1679 Miss Lisa Thomas: RIDDELLS CREEK PONY CLUB
 11684 Miss Annabel Thomson: DENILQUIN PONY CLUB
 1732 Miss Candice Waldhauser: RIDDELLS CREEK PONY CLUB
 41784 Miss Anna Whelan: BAIRNSDALE PONY CLUB
 1788 Miss Erin White: GISBORNE PONY CLUB

CLASS 623 - Trio of Riders, under 12 years.

- 2 51 Miss Tennyson Dene Ashwin: ECHUCA PONY CLUB
 1 126 Miss Sally Beer: DENILQUIN PONY CLUB
 194 Miss Zoe Boulton: SALE CREEK PONY CLUB
 2 465 Miss Jemima-Jane Draper: ECHUCA PONY CLUB
 3 522 Ms Paige Falk: BUNBARTHA PONY CLUB
 1 606 Miss Charlotte Gibbons: CORIO MOORABOOL PONY CLUB
 676 Miss Peta Hall: BENDIGO PONY CLUB
 3 721 Miss Chelsea Heard: CANIAMBO PONY CLUB
 861 Miss Sarah Jolly: SALE CREEK PONY CLUB
 21203 Miss India James Mitchell: ECHUCA PONY CLUB
 11229 Miss Demi Morrison: COBRAM PONY CLUB
 31468 Miss Sarah Robinson: SUTTON PONY CLUB
 1502 Miss Lauren Ryder: SALE CREEK PONY CLUB
 1504 Miss Stephanie Ryder: SALE CREEK PONY CLUB
 1610 Miss Demi Splatt-Avgerinos: CORIO MOORABOOL PONY CLUB
 1612 Mstr Eden Splatt-Avgerinos: CORIO MOORABOOL PONY CLUB

CLASS 624 - Trio of Riders, 12 years and under 16 years.

- 13 Miss Ashleigh Aitken: LAURIMAR PONY CLUB
 3 39 Ms Samuel Arnold: PAKENHAM PONY CLUB
 3 78 Miss Eliza Baldwin: TOCUMWAL PONY CLUB
 91 Miss Bianca Barnes: BERWICK PONY CLUB
 111 Miss Kerry Barton: BAIRNSDALE PONY CLUB
 2 184 Miss Kellie Bond: DENILQUIN PONY CLUB
 225 Miss Megan Burchell: MACARTHUR PONY CLUB
 2 228 Miss Genieve Burgan: MANSFIELD PONY CLUB
 257 Miss Shannon Cantwell: NAR NAR GOON PONY CLUB
 3 448 Miss Grace Docker: NUMURKAH PONY CLUB
 522 Ms Paige Falk: BUNBARTHA PONY CLUB
 618 Miss Hannah Gillard: MANSFIELD PONY CLUB
 709 Miss Emma Hayes: LAURIMAR PONY CLUB
 712 Miss Kathryn Hayes: LAURIMAR PONY CLUB
 801 Miss Rachael Houlihan: WESTERN DISTRICT PONY CLUB
 859 Miss Emily Jolly: SALE CREEK PONY CLUB
 1 911 Miss Stephanie King: KILMORE & DISTRICT PONY CLUB
 1 931 Miss Josie Kleinitz: KILMORE PONY CLUB
 988 Miss Kyla Laurie: CORIO MOORABOOL PONY CLUB
 1304 Miss Louise Organ: BENDIGO PONY CLUB
 1439 Miss Emika Reynolds: BAIRNSDALE PONY CLUB
 21466 Miss Catherine Robinson: SUTTON PONY CLUB
 1534 Miss Nicole Sciberras: MOUNTAIN DISTRICT PONY CLUB
 1548 Miss Lauren Sergeant: KANGAROO GROUND PONY CLUB
 1748 Miss C Ware: KILMORE AND DISTRICT PONY CLUB
 11749 Miss Christie Ware: KILMORE AND DISTRICT PONY CLUB

CLASS 625 - Trio of Riders, 16 years and over.

- 133 Miss Sarah Bell: MACARTHUR PONY CLUB
 2 145 Miss Natalie Boehm: MOUNTAIN DISTRICT PONY CLUB
 2 306 Miss Liisa Cluning: MOUNTAIN DISTRICT HORSE & PONY CLUB
 4 375 Miss Lisa Crawford: BAIRNSDALE PONY CLUB
 377 Miss Bridget Croagh: BALLARAT PONY CLUB
 378 Miss Anna Cross: BAIRNSDALE PONY CLUB
 421 Miss Anna De Vrieze: BENDIGO PONY CLUB
 3 566 Miss Sarah French: RIDDELLS CREEK PONY CLUB
 3 604 Miss Rebecca Gerber: RIDDELLS CREEK PONY CLUB
 610 Miss Kirby Gilbert: BAIRNSDALE PONY CLUB
 4 623 Miss Carly Gittens: GISBORNE PONY CLUB
 725 Miss Emma Heard: CANIAMBO PONY CLUB
 1 748 Miss Sherree Hermans: ROCHESTER CREEK PONY CLUB
 918 Miss Erin Kinnealy: PENSHURST PONY CLUB
 11215 Miss Nicole Moodie: DENILQUIN PONY CLUB
 21561 Miss Johannah Shergis: MOUNTAIN DISTRICT PONY CLUB
 1662 Miss Rochelle Taylor: ECHUCA PONY CLUB

- 11684 Miss Annabel Thomson: DENILQUIN PONY CLUB
 31732 Miss Candice Waldhauser: RIDDELLS CREEK PONY CLUB
 1784 Miss Anna Whelan: BAIRNSDALE PONY CLUB
 41788 Miss Erin White: GISBORNE PONY CLUB

CLASS 626 - Handy Mount (Activity/Trail Course), rider under 12 years.

- 50 Miss T D Ashwin: CHERETON STAR GAZER: ECHUCA PONY CLUB
 122 Miss S Beasley: WESTBLURY TERESA: TEMPLESTOWE PONY CLUB
 5 125 Miss S Beer: JEFFERSON: DENILQUIN PONY CLUB
 166 Miss C Black: MAGGIE: ROCHESTER CREEK PONY CLUB
 168 Miss E Black: ABBEY: ROCHESTER CREEK PONY CLUB
 193 Miss Z Boulton: SUELLY: SALE CREEK PONY CLUB
 195 Ms A Boura: FAIRLIGHT ACRES NEVADA: UPPER BEACONSFIELD P.C.
 355 Miss E Copley: CHARLOTTE: TRUGANINA BRAYBROOK PONY CLUB
 466 Miss J Draper: SNOW: ECHUCA PONY CLUB
 607 Miss C Gibbons: PAGE BOY II: CORIO MOORABOOL PONY CLUB
 626 Ms A Glascott: WINFIELD ALADDIN: BENDIGO PONY CLUB
 3 720 Miss C Heard: CARISMA PARK BEDINA: CANIAMBO PONY CLUB
 831 Ms Z Jamieson: CAROGLLEN SEBASTIAN: CANNIBAL CREEK PONY CLUB
 860 Miss S Jolly: LAKEVALE MELODY: SALE CREEK PONY CLUB
 2 880 Miss T Joyce: BRIGETTE: KORUMBURRA PONY CLUB
 885 Miss S J Kantarias: MOWGLI: FINLEY PONY CLUB
 893 Miss B Kelaart: TIBOORURRA GEORGIE PORGY: TEMPLESTOWE P.C.
 894 Miss E Kelaart: JINDABYNE PARK CELEBRATION: TEMPLESTOWE P.C.
 6 901 Miss H Kent: RIVINGTON NATHAN: MILLICENT PONY CLUB
 41166 Miss M Meson: FLAME: GISBORNE PONY CLUB
 51193 Miss K Mills: CHERATON TOUCH OF CLASS: BOOLARRA PONY CLUB
 1204 Miss I J Mitchell: PHANTOM PARK EMPRESS: ECHUCA PONY CLUB
 1225 Miss A Morris: COCONUT FUDGE: FINLEY PONY CLUB
 1230 Miss D Morrison: SARAVALA TAYLA-MADE: COBRAM PONY CLUB
 11501 Miss L Ryder: HALO: SALE CREEK PONY CLUB
 1503 Miss S Ryder: GYPSY: SALE CREEK PONY CLUB
 1609 Miss D Splatt-Avgerinos: KINGSFRED REFLECTIONS: CORIO MOORABOOL PONY CLUB
 1611 Miss E Splatt-Avgerinos: JOREDEMIS DANDELION: CORIO MOORABOOL PONY CLUB
 1659 Miss K Taylor: COTTAGE FARM FIRE FLASH: ECHUCA PONY CLUB
 1689 Miss M Thwaites: MT HARRY POTTER: MILLICENT PONY CLUB
 1758 Miss H Webb: OSCAR: BUSHY PARK PONY CLUB

CLASS 627 - Handy Mount (Activity/Trail Course), rider 12 years and over.

- 21 Miss K Anderson: KIYOSHI: RIDDELLS CREEK PONY CLUB
 37 Miss S Armistead: VANITY AFFAIR: NOWA NOWA PONY CLUB
 77 Mrs M L Baldwin: ELLIE: TOCUMWAL PONY CLUB
 132 Miss S Bell: CHESTER: MACARTHUR PONY CLUB
 139 Miss M Bennett: KOORALYN SUNRISE: WANGARATTA PONY CLUB
 170 Miss J Black: COCO: ROCHESTER CREEK PONY CLUB
 183 Miss K Bond: CARISMA PARK REGAL: DENILQUIN PONY CLUB
 224 Miss M Burchell: LYDBROOK AMBASSADOR: MACARTHUR PONY CLUB
 256 Miss S Cantwell: GOLDEN IMAGE: NAR NAR GOON PONY CLUB
 289 Mstr D Clancy: DAKARA MAGIC: SPRING GULLY PONY CLUB
 6 299 Miss T Clottu: TRIxie: KORUMBURRA PONY CLUB
 374 Miss L Crawford: MAXAMILLION: BAIRNSDALE PONY CLUB
 5 376 Miss B Croagh: MACK: BALLARAT PONY CLUB
 415 Miss B Davidson: THISTELDU BONROY: BAIRNSDALE PONY CLUB
 535 Miss K Feore: SUNNAWARRA PARK PARVENIR: BERWICK PONY CLUB
 537 Miss M Feore: TADDIM PARK MERLIN: BERWICK PONY CLUB
 548 Miss B Fiorentino: MR. CHIPS: RIDDELLS CREEK PONY CLUB
 6 567 Miss S French: MURRUMBIDGEE: RIDDELLS CREEK PONY CLUB
 4 652 Miss H Graham: COLOURS: FINLEY PONY CLUB
 706 Miss T Hastings: BUDMAN: YARRAMBAT PONY CLUB
 724 Miss E Heard: KINGSLEA COUNTRY HIDEAWAY: CANIAMBO PONY CLUB
 749 Miss E Hermon: NATIKA GOLDEN PENNY: BERWICK PONY CLUB
 750 Ms L Hermon: CASTAIN KORRY: BERWICK PONY CLUB
 805 Miss C Howard: LADY DEVILLE: BOOLARRA PONY CLUB
 3 816 Miss S Hutchins: BOBBY: MARYBOROUGH PONY CLUB
 858 Miss E Jolly: CLASSIQUE PARK COCO BOSCO: SALE CREEK PONY CLUB
 878 Miss S Joyce: BRITTANY: KORUMBURRA PONY CLUB
 912 Miss S King: TULLA OF ROSEWOOD: KILMORE & DISTRICT PONY CLUB
 923 Miss T Kirkman: BUSTER MIKADO: LAURIMAR PONY CLUB
 932 Miss J Kleinitz: REDMAN: KILMORE PONY CLUB
 989 Miss K Laurie: MR FLAMBOYANT: CORIO MOORABOOL PONY CLUB
 1016 Miss N Lindholm: ARIZONA: MANSFIELD PONY CLUB
 1136 Miss C Mcelwain: WOODMOUNT BUZZ: LILYDALE PONY CLUB
 1278 Miss E Noske-Turner: SCARBOROUGH PARK EINSTEIN: ECHUCA P.C.
 11440 Miss E Reynolds: KIRREWAY XTOLLERE: BAIRNSDALE PONY CLUB

- 1524 Miss S Saxton: WINDWARD ISLE: UPPER MURRAY PONY CLUB
 1533 Miss N Sciberras: JALBA WIND SONG: MOUNTAIN DISTRICT PONY CLUB
 51552 Miss M Shand: ECHO STAR CHANTELE: BARHAM-KOONDROOK P.C.
 1661 Miss R Taylor: ELLY: ECHUCA PONY CLUB
 1677 Miss L Thomas: CC MAGIC: RIDDELLS CREEK PONY CLUB
 1683 Miss A Thomson: ARCTIC BLUE: DENILQUIN PONY CLUB
 1733 Miss C Waldhauser: TORRY: RIDDELLS CREEK PONY CLUB
 1763 Miss R Weir: GROVER: ORBOST PONY CLUB
 21789 Miss E White: PEPE LE PEN: GISBORNE PONY CLUB
 1793 Ms A Whitehead: POET'S CORNER: MILLICENT DISTRICT PONY CLUB

CHAMPION PONY CLUB TURNOUT - Sash. (S340)

- 814 Miss Alison Hutchins: LILYDALE PONY CLUB

RESERVE CHAMPION PONY CLUB TURNOUT - Sash. (S341)

- 764 Miss Faye Hinchliffe: LILYDALE PONY CLUB

CHAMPION HANDLER/LED PONY CLUB MOUNT - Sash. (S342)

- 849 Miss Penny Johnson: CANNIBAL CREEK PONY CLUB

RESERVE CHAMPION HANDLER/LED PONY CLUB MOUNT - Sash. (S343)

- 1534 Miss Nicole Sciberras: MOUNTAIN DISTRICT PONY CLUB

CHAMPION PONY CLUB RIDER - Sash. (S344)

- 1534 Miss Nicole Sciberras: MOUNTAIN DISTRICT PONY CLUB

RESERVE CHAMPION PONY CLUB RIDER - Sash. (S345)

- 555 Miss Donna Ford: BERWICK PONY CLUB

CHAMPION PONY CLUB MOUNT - Sash. (S346)

- 1533 Miss N Sciberras: JALBA WIND SONG: MOUNTAIN DISTRICT PONY CLUB

RESERVE CHAMPION PONY CLUB MOUNT - Sash. (S347)

- 1230 Miss D Morrison: SARAVALA TAYLA-MADE: COBRAM PONY CLUB

Special Event for Pony Club Combinations

**Judges: Mrs I Luxmore
Ms T Trewin**

Combinations will be judged on presentation, flat riding, jump riding & handy mount riding. Judging will be arrived at by the following criteria:

Presentation:

Judging for Safety, Cleanliness 25 points.

Flat Riding:

Judging includes riding with/without stirrups, correct leading 25 points

legs at canter, diagonals, mounting & sidemounting from both sides, length of stride etc.

Jump Riding:

Trot over first jump, canter over second 25 points.

Handy Mount Riding:

Open/Close gate, carry container of water from barrel to barrel 25 points

Total Points Available 100 points.

CLASS 630 - SPECIAL EVENT.

- 4 62 Bacchus Marsh Pony Club Inc: MISS SAM WHITING
 67 Bairnsdale Pony Club: MISS LISA CRAWFORD
 83 Ballarat Pony Club Inc: MISS JANE SALTER
 5 88 Barham / Koondrook Pony Club: MISS MELISSA SHAND
 138 Bendigo Pony Club: MISS ELKE HOLMBERG
 152 Berwick Pony Club: MISS DONNA FORD
 155 Beveridge And District Pony Club Inc: MISS ERIN NUGENT
 185 Boolarra Pony Club: MISS KEISHA MILLS
 223 Bunyip & District Pony Club: MISS ALANA RAVENHORST
 253 Caniambo Pony Club: MISS EMMA HEARD
 435 Deniliquin Pony Club: MISS KELLIE BOND
 474 Drysdale - Leopold Pony Club Inc: MISS CATHERINE SMITH
 496 Echuca Pony Club: MISS ROCHELLE TAYLOR
 545 Finley & District Horse & Pony Club: MISS HAYLEY GRAHAM
 679 Hamilton Pony Club: MISS JESSICA WINSALL
 2 835 Jeeralang Pony Club: MISS SARAH BOLTON
 907 Kilmore And District Pony Club: MISS CLARE WHEATLEY
 945 Korumburra Pony Club: MISS SARAH JOYCE
 990 Laurimar Pony Club: MISS NICOLE GATEHOUSE

- 1056 Macarthur Pony Club: MISS MEGAN BURCHELL
 1069 Main Ridge Pony Club: MISS SCARLETT LUSCOMBE
 1082 Maryborough & District Horse & P. C. Inc: MISS SAMANTHA HUTCHINS
 1240 Mountain District Horse And Pony Club: MISS JOHANNAH SHERGIS
 1303 Orbost Pony Club: MISS REBECCA WEIR
 31374 Penshurst Pony Club Inc.: MISS ERIN KINNEALY
 1446 Riddells Creek Pony Club: MISS JESSICA VILLIERS
 1452 Ringwood Horse And Pony Club Inc: MISS SHANNON HARRIS
 1508 Sale Pony Club: MISS HILARY GOODING
 1613 St Andrews Horse And Pony Club: MISS SARAH BUCKLEY
 1667 Templestowe Horse & Pony Club: MISS ELLIE KELAART
 1708 Upper Murray Pony Club: MISS SARAH SAXTON
 1746 Wangaratta Pony Club Inc: MISS MORGAN BENNETT
 1780 Western District Pony Club: MISS RACHEL HOULIHAN
 11831 Yarrambat Horse & Pony Club: MISS TENEIL HASTINGS
 1840 Millicent & District Pony Club: MISS MADDISON THWAITES

Section 17 - Riding for the Disabled Program

Judge - Mrs M Greaves

LEAD ROPES KINDLY DONATED BY MR ALF CANTRELL, FIVE DAUGHTER LEADS WILL BE AWARDED IN THIS SECTION.

Classes will be divided into four divisions of riding ability:

Division 1 -Preliminary Walk/Trot. Riders requiring maximum assistance - that is leader and/or sidewalkers.

Division 2 -Advanced Walk/Trot. Riders requiring minimal assistance - that is spotters only.

Division 3 -Preliminary Canter. Independent canter riders - spotters permitted.

Division 4 -Advanced Canter. Independent canter riders.

Riders to enter the classes in the appropriate division.

Note: The Divisions are based on the divisional criteria for the Special Olympics Equestrian Competition.

Classes:**Hunt Seat Equitation**

This class judges the riders ability in performing an individual workout.

Hunter Under Saddle

This class judges the ability of the horse's walk, trot and canter (if appropriate), by performing an individual workout.

Western Trail

This class judges the horse's ability to negotiate obstacles e.g. the gate, the bridge, 4 poles on the ground and rein back between poles. Course posted on the day.

DIVISION 1

CLASS 635 - Hunt Seat Equitation.

- 3 928 Miss Charlotte Kitchingmon
 11149 Mr Luke Eaton
 1151 Ms Ambica Joshi
 21153 Ms Gemma Berry
 1155 Ms Lucy Miller

CLASS 636 - Hunter Under Saddle.

- 3 928 Miss Charlotte Kitchingmon
 11149 Mr Luke Eaton
 1151 Ms Ambica Joshi
 21153 Ms Gemma Berry
 1155 Ms Lucy Miller

CLASS 637 - Western Trail.

- 928 Miss Charlotte Kitchingmon
 21149 Mr Luke Eaton
 1151 Ms Ambica Joshi
 11153 Ms Gemma Berry
 1155 Ms Lucy Miller

DIVISION 2

CLASS 640 - Hunt Seat Equitation.

- 5 525 Mr Steven Faulkner
2 717 Mr Will Heagney
1 1150 Mr Thomas Dark
3 1152 Ms Bronte Shields
4 1156 Mstr Grant Migani

CLASS 641 - Hunter Under Saddle.

- 5 525 Mr Steven Faulkner
1 717 Mr Will Heagney
4 1150 Mr Thomas Dark
3 1152 Ms Bronte Shields
2 1156 Mstr Grant Migani

CLASS 642 - Western Trail.

- 2 525 Mr Steven Faulkner
1 717 Mr Will Heagney
3 1150 Mr Thomas Dark
4 1152 Ms Bronte Shields
1 1156 Mstr Grant Migani

DIVISION 3

CLASS 645 - Hunt Seat Equitation.

- 520 Ms Rosalie Fahey
2 556 Ms Joann Formosa
1 1157 Mstr James Durham
2 1210 Miss Leanne Moffat

CLASS 646 - Hunter Under Saddle.

- 520 Ms Rosalie Fahey
1 556 Ms Joann Formosa
2 1157 Mstr James Durham
3 1210 Miss Leanne Moffat

CLASS 647 - Western Trail.

- 520 Ms Rosalie Fahey
3 556 Ms Joann Formosa
2 1157 Mstr James Durham
1 1210 Miss Leanne Moffat

DIVISION 4

CLASS 650 - Hunt Seat Equitation.

- 212 Mr Bradley Britton
1 897 Miss Carolyn Kelmar
1141 Miss Marion Mckenzie
1154 Ms Lauren Young

CLASS 651 - Hunter Under Saddle.

- 212 Mr Bradley Britton
1 897 Miss Carolyn Kelmar
1141 Miss Marion Mckenzie
1154 Ms Lauren Young

CLASS 652 - Western Trail.

- 212 Mr Bradley Britton
1 897 Miss Carolyn Kelmar
1141 Miss Marion Mckenzie
1154 Ms Lauren Young

CLASS 653 - Pair of Horses (Open to all divisions).

- 212 Mr Bradley Britton
520 Ms Rosalie Fahey
525 Mr Steven Faulkner
1 556 Ms Joann Formosa
1 897 Miss Carolyn Kelmar
928 Miss Charlotte Kitchingmon
1141 Miss Marion Mckenzie

THE LIBBY WEBB PERPETUAL TROPHY will be presented to the best horse or pony used in a Riding for the Disabled Group, competing in events at this Show. (S350)

Gold Dust: Melton & District R.D.A.

THE REBEKAH GREAVES MEMORIAL TROPHY, an encouragement award will be presented to a deserving rider on the day of competition. (S351)

556 Ms Joann Formosa

A Special Prize will be awarded to the BEST PRESENTED HORSE & HANDLER. To be awarded during the lunch break. (S352)

1152 Ms Bronte Shields

Section 18 - Horse Riding Clubs Association of Victoria

Judges – Ms R Hall (Level 1 & 2)
Ms M Millane (Level 3 & 4)

LEVELS 3+ 4

CLASS 660 - SMARTEST ON PARADE, Level 4, 30 years and under.

- 5 25 Miss P Anderson: BUNTINE FINALITY: MONASH A.R.C.
4 34 Miss Z Ansell: SARGENT BASS: DUNOLLY A.R.C.
21148 Miss S Meade: SPRINGTIME PARK CLARKE KENT: LAKES & CRATERS A.R.C.
31305 Miss L Organ: OAKVALE WARRIOR: DUNOLLY HORSE ACTIVITY CLUB
11681 Miss K Thompson: SHAZALEE PARK MYSTERY: RICH RIVER EQUESTRIAN CLUB

CLASS 661 - SMARTEST ON PARADE, Level 4, over 30 years.

- 38 Mr V Armistead: ALOHA BELLADONNA: SALT CREEK A.R.C.
366 Miss J Cox: MONSVIEW PLAYGIRL: SOUTH GIPPSLAND A.R.C.
519 Miss C Evans: JIGSAW: SALT CREEK A.R.C.
808 Ms K Howard: KEDARONA FIRE N ICE: BULLA A.R.C.
933 Mrs B Kleinitz: SUMMER ECLIPSE: YARRAMBAT A.R.C.
1045 Mrs S Love: BOGONG JACK: INDIGO A.R.C.
1197 Mrs C Mills: SHIRALEE LODGE FIRST EDITION: WANGARATTA A.R.C.
1435 Mrs L Renouf-Jackson: WELFORD PARK SOPHIE: YACKANDANDAH RIDING CLUB INC.
11492 Mrs I Russo: ROC 'N' RAINBOW: MERRI CREEK A.R.C.
1600 Mrs K Soloman: TASSIE DANCER: RIDELLS CREEK A.R.C.
1750 Miss M Ware: JORDAN
1787 Miss D M White: SALEM REIGN: HORSHAM A.R.C.

CLASS 662 - SMARTEST ON PARADE, Level 3, 30 years and under.

- 3 20 Miss D Amiss: DIMITY OF BECKWORTH: MACEDON RANGERS DRESSAGE CLUB
6 769 Miss E Hocking: CENTRICITY: WARRANOOKE A.R.C.
4 851 Mrs T Johnston: HADDABE: NEPEAN EQUESTRIAN CLUB
2 948 S Koschel: WARRANOOKE CAN DANCE: WARRANOOKE A.R.C.
1285 Miss K O' Reilly: W P THE RAINMAKER: DONVALE A.R.C.
51568 Miss J Simmons: REGAL VERSION: BULLA A.R.C.
11808 Miss E Wilson: BRION BRADIGAN: LEONGATHA & DISTRICT EQUESTRIAN CLUB

CLASS 663 - SMARTEST ON PARADE, Level 3, over 30 years.

- 1 209 Mrs D Brereton: BLAZE OF GLORY: AARON PARK EQUESTRIAN CENTRE
3 217 Ms K Brown: STANDING OVATION: PENINSULA HORSE RIDERS CLUB
4 254 Mrs B Canning: CANBAREN PARK BOSSA NOVA: KYNETON & DIST A.R.C.
2 482 Mrs D Duguid: WILLOWCROFT PRAGUE: RINGWOOD A.R.C.
6 642 Mrs C Gooding: PROSPECT DOUBLE DUTCH: SALE A.R.C.
992 K Lawton: BOWIE: YARRA VALLEY A.R.C.
51618 Mrs N Starick: MONTEGO BAY II: HORSHAM & DISTRICT EQUESTRIAN SPORTS CLUB
1807 Mrs S Willis: KEYUGA MANFRED: MERRICKS SADDLE CLUB

CLASS 664 - RIDER, Level 4, 30 years and under.

- 3 25 Miss P Anderson: BLUNTINE FINALITY: MONASH A.R.C.
2 34 Miss Z Ansell: SARGENT BASS: DUNOLLY A.R.C.
11305 Miss L Organ: OAKVALE WARRIOR: DUNOLLY HORSE ACTIVITY CLUB

CLASS 665 - RIDER, Level 4, over 30 years.

- 6 38 Mr V Armistead: ALOHA BELLADONNA: SALT CREEK A.R.C.
519 Miss C Evans: JIGSAW: SALT CREEK A.R.C.
2 808 Ms K Howard: KEDARONA FIRE N ICE: BULLA A.R.C.
5 933 Mrs B Kleinitz: SUMMER ECLIPSE: YARRAMBAT A.R.C.
31125 Mrs N Mc Mahon: KALU'S ARK: TRENTHAM A.R.C.
41492 Mrs I Russo: ROC 'N' RAINBOW: MERRI CREEK A.R.C.
1600 Mrs K Soloman: TASSIE DANCER: RIDELLS CREEK A.R.C.
11750 Miss M Ware: JORDAN

CLASS 666 - RIDER, Level 3, 30 years and under.

- 2 20 Miss D Amiss: DIMITY OF BECKWORTH: MACEDON RANGERS DRESSAGE CLUB
 769 Miss E Hocking: CENTRICITY: WARRANOOKE A.R.C.
 5 948 S Koschel: WARRANOOKE CAN DANCE: WARRANOOKE A.R.C.
 31148 Miss S Meade: SPRINGTIME PARK CLARKE KENT: LAKES & CRATERS A.R.C.
 41285 Miss K O' Reilly: W P THE RAINMAKER: DONVALE A.R.C.
 61568 Miss J Simmons: REGAL VERSION: BULLA A.R.C.
 11808 Miss E Wilson: BRION BRADIGAN: LEONGATHA & DISTRICT EQUESTRIAN CLUB

CLASS 667 - RIDER, Level 3, over 30 years.

- 3 209 Mrs D Breerton: BLAZE OF GLORY: AARON PARK EQUESTRIAN CENTRE
 217 Ms K Brown: STANDING OVATION: PENINSULA HORSE RIDERS CLUB
 254 Mrs B Canning: CANBAREN PARK BOSSA NOVA: KYNETON & DIST A.R.C.
 1 366 Miss J Cox: MONSVIEW PLAYGIRL: SOUTH GIPPSLAND A.R.C.
 5 482 Mrs D Duguid: WILLOWCROFT PRAGUE: RINGWOOD A.R.C.
 560 Ms V Fowler: MR DARCY: DONVALE A.R.C.
 4 642 Mrs C Gooding: PROSPECT DOUBLE DUTCH: SALE A.R.C.
 6 992 K Lawton: BOWIE: YARRA VALLEY A.R.C.
 21045 Mrs S Love: BOGONG JACK: INDIGO A.R.C.
 1078 Mrs J Marsh: LE CHEVAL: RADAR ROMSEY & DISTRICT A.R.C.
 1197 Mrs C Mills: SHIRALEE LODGE FIRST EDITION: WANGARATTA A.R.C.
 1435 Mrs L Renouf-Jackson: WELFORD PARK SOPHIE: YACKANDANDAH RIDING CLUB INC.
 1618 Mrs N Starick: MONTEGO BAY II: HORSHAM & DISTRICT EQUESTRIAN SPORTS CLUB
 1807 Mrs S Willis: KEYUGA MANFRED: MERRICKS SADDLE CLUB

CLASS 668 - RIDDEN MOUNT, Level 4, 15.2 hands and under.

- 25 Miss P Anderson: BUNTINE FINALITY: MONASH A.R.C.
 3 34 Miss Z Ansell: SARGENT BASS: DUNOLLY A.R.C.
 4 305 Mrs D Clow: ALFRANZ PARK DELIGHT: MONBULK CLEMATIS A.R.C.
 519 Miss C Evans: JIGSAW: SALT CREEK A.R.C.
 808 Ms K Howard: KEDARONA FIRE N ICE: BULLA A.R.C.
 6 933 Mrs B Kleinitz: SUMMER ECLIPSE: YARRAMBAT A.R.C.
 1148 Miss S Meade: SPRINGTIME PARK CLARKE KENT: LAKES & CRATERS A.R.C.
 1197 Mrs C Mills: SHIRALEE LODGE FIRST EDITION: WANGARATTA A.R.C.
 21305 Miss L Organ: OAKVALE WARRIOR: DUNOLLY HORSE ACTIVITY CLUB
 51492 Mrs I Russo: ROC 'N' RAINBOW: MERRI CREEK A.R.C.
 11681 Miss K Thompson: SHAZALEE PARK MYSTERY: RICH RIVER EQUESTRIAN CLUB

CLASS 669 - RIDDEN MOUNT, Level 4, over 15.2 hands.

- 2 38 Mr V Armistead: ALOHA BELLADONNA: SALT CREEK A.R.C.
 1 366 Miss J Cox: MONSVIEW PLAYGIRL: SOUTH GIPPSLAND A.R.C.
 560 Ms V Fowler: MR DARCY: DONVALE A.R.C.
 61045 Mrs S Love: BOGONG JACK: INDIGO A.R.C.
 31078 Mrs J Marsh: LE CHEVAL: RADAR ROMSEY & DISTRICT A.R.C.
 41125 Mrs N Mc Mahon: KALUI'S ARK: TRENTHAM A.R.C.
 1435 Mrs L Renouf-Jackson: WELFORD PARK SOPHIE: YACKANDANDAH RIDING CLUB INC.
 1600 Mrs K Soloman: TASSIE DANCER: RIDELLS CREEK A.R.C.
 51750 Miss M Ware: JORDAN
 1787 Miss D M White: SALEM REIGN: HORSHAM A.R.C.

CLASS 670 - RIDDEN MOUNT, Level 3, 15.2 hands and under.

- 4 20 Miss D Amiss: DIMITY OF BECKWORTH: MACEDON RANGERS DRESSAGE CLUB
 209 Mrs D Breerton: BLAZE OF GLORY: AARON PARK EQUESTRIAN CENTRE
 2 217 Ms K Brown: STANDING OVATION: PENINSULA HORSE RIDERS CLUB
 1 482 Mrs D Duguid: WILLOWCROFT PRAGUE: RINGWOOD A.R.C.
 3 948 S Koschel: WARRANOOKE CAN DANCE: WARRANOOKE A.R.C.
 1618 Mrs N Starick: MONTEGO BAY II: HORSHAM & DISTRICT EQUESTRIAN SPORTS CLUB
 51808 Miss E Wilson: BRION BRADIGAN: LEONGATHA & DISTRICT EQUESTRIAN CLUB

CLASS 671 - RIDDEN MOUNT, Level 3, over 15.2 hands.

- 2 254 Mrs B Canning: CANBAREN PARK BOSSA NOVA: KYNETON & DIST A.R.C.
 499 Ms R Edwards: EMMITT: WYENA A.R.C.
 1 642 Mrs C Gooding: PROSPECT DOUBLE DUTCH: SALE A.R.C.
 769 Miss E Hocking: CENTRICITY: WARRANOOKE A.R.C.
 5 851 Mrs T Johnston: HADDABE: NEPEAN EQUESTRIAN CLUB
 3 992 K Lawton: BOWIE: YARRA VALLEY A.R.C.
 41285 Miss K O' Reilly: W P THE RAINMAKER: DONVALE A.R.C.

- 1568 Miss J Simmons: REGAL VERSION: BULLA A.R.C.
 61807 Mrs S Willis: KEYUGA MANFRED: MERRICKS SADDLE CLUB

CLASS 672 - MOUNT SUITABLE FOR HRCV, Level 4.

- 34 Miss Z Ansell: SARGENT BASS: DUNOLLY A.R.C.
 4 305 Mrs D Clow: ALFRANZ PARK DELIGHT: MONBULK CLEMATIS A.R.C.
 366 Miss J Cox: MONSVIEW PLAYGIRL: SOUTH GIPPSLAND A.R.C.
 519 Miss C Evans: JIGSAW: SALT CREEK A.R.C.
 560 Ms V Fowler: MR DARCY: DONVALE A.R.C.
 808 Ms K Howard: KEDARONA FIRE N ICE: BULLA A.R.C.
 933 Mrs B Kleinitz: SUMMER ECLIPSE: YARRAMBAT A.R.C.
 51045 Mrs S Love: BOGONG JACK: INDIGO A.R.C.
 21078 Mrs J Marsh: LE CHEVAL: RADAR ROMSEY & DISTRICT A.R.C.
 11125 Mrs N Mc Mahon: KALUI'S ARK: TRENTHAM A.R.C.
 1197 Mrs C Mills: SHIRALEE LODGE FIRST EDITION: WANGARATTA A.R.C.
 31305 Miss L Organ: OAKVALE WARRIOR: DUNOLLY HORSE ACTIVITY CLUB
 1435 Mrs L Renouf-Jackson: WELFORD PARK SOPHIE: YACKANDANDAH RIDING CLUB INC.
 1492 Mrs I Russo: ROC 'N' RAINBOW: MERRI CREEK A.R.C.
 1600 Mrs K Soloman: TASSIE DANCER: RIDELLS CREEK A.R.C.
 1681 Miss K Thompson: SHAZALEE PARK MYSTERY: RICH RIVER EQUESTRIAN CLUB
 61750 Miss M Ware: JORDAN
 1787 Miss D M White: SALEM REIGN: HORSHAM A.R.C.

CLASS 673 - MOUNT SUITABLE FOR HRCV, Level 3.

- 20 Miss D Amiss: DIMITY OF BECKWORTH: MACEDON RANGERS DRESSAGE CLUB
 1 217 Ms K Brown: STANDING OVATION: PENINSULA HORSE RIDERS CLUB
 2 254 Mrs B Canning: CANBAREN PARK BOSSA NOVA: KYNETON & DIST A.R.C.
 499 Ms R Edwards: EMMITT: WYENA A.R.C.
 5 851 Mrs T Johnston: HADDABE: NEPEAN EQUESTRIAN CLUB
 3 992 K Lawton: BOWIE: YARRA VALLEY A.R.C.
 61285 Miss K O' Reilly: W P THE RAINMAKER: DONVALE A.R.C.
 41807 Mrs S Willis: KEYUGA MANFRED: MERRICKS SADDLE CLUB
 1808 Miss E Wilson: BRION BRADIGAN: LEONGATHA & DISTRICT EQUESTRIAN CLUB

CLASS 674 - PLEASURE MOUNT, Level 4.

- 34 Miss Z Ansell: SARGENT BASS: DUNOLLY A.R.C.
 38 Mr V Armistead: ALOHA BELLADONNA: SALT CREEK A.R.C.
 4 366 Miss J Cox: MONSVIEW PLAYGIRL: SOUTH GIPPSLAND A.R.C.
 519 Miss C Evans: JIGSAW: SALT CREEK A.R.C.
 3 560 Ms V Fowler: MR DARCY: DONVALE A.R.C.
 808 Ms K Howard: KEDARONA FIRE N ICE: BULLA A.R.C.
 933 Mrs B Kleinitz: SUMMER ECLIPSE: YARRAMBAT A.R.C.
 21045 Mrs S Love: BOGONG JACK: INDIGO A.R.C.
 11078 Mrs J Marsh: LE CHEVAL: RADAR ROMSEY & DISTRICT A.R.C.
 1197 Mrs C Mills: SHIRALEE LODGE FIRST EDITION: WANGARATTA A.R.C.
 61305 Miss L Organ: OAKVALE WARRIOR: DUNOLLY HORSE ACTIVITY CLUB
 1435 Mrs L Renouf-Jackson: WELFORD PARK SOPHIE: YACKANDANDAH RIDING CLUB INC.
 1600 Mrs K Soloman: TASSIE DANCER: RIDELLS CREEK A.R.C.
 1681 Miss K Thompson: SHAZALEE PARK MYSTERY: RICH RIVER EQUESTRIAN CLUB
 51750 Miss M Ware: JORDAN

CLASS 675 - BEST EDUCATED MOUNT, Level 3.

- 482 Mrs D Duguid: WILLOWCROFT PRAGUE: RINGWOOD A.R.C.
 499 Ms R Edwards: EMMITT: WYENA A.R.C.
 769 Miss E Hocking: CENTRICITY: WARRANOOKE A.R.C.
 2 992 K Lawton: BOWIE: YARRA VALLEY A.R.C.
 31285 Miss K O' Reilly: W P THE RAINMAKER: DONVALE A.R.C.
 1618 Mrs N Starick: MONTEGO BAY II: HORSHAM & DISTRICT EQUESTRIAN SPORTS CLUB
 11808 Miss E Wilson: BRION BRADIGAN: LEONGATHA & DISTRICT EQUESTRIAN CLUB

CHAMPION RIDER LEVEL 4 - Sash. (S360)

- 1750 Miss M Ware: JORDAN

RESERVE CHAMPION RIDER LEVEL 4 - Sash. (S361)

- 1305 Miss L Organ: OAKVALE WARRIOR: DUNOLLY HORSE ACTIVITY CLUB

CHAMPION RIDER LEVEL 3 - Sash. (S362)

- 366 Miss J Cox: MONSVIEW PLAYGIRL: SOUTH GIPPSLAND A.R.C.

56 HORSES

RESERVE CHAMPION RIDER LEVEL 3 - Sash. (S363)

1045 Mrs S Love: BOGONG JACK: INDIGO A.R.C.

CHAMPION MOUNT LEVEL 4 - Sash. (S364)

366 Miss J Cox: MONSVIEW PLAYGIRL: SOUTH GIPPSLAND A.R.C.

RESERVE CHAMPION MOUNT LEVEL 4 - Sash. (S365)

1681 Miss K Thompson: SHAZALEE PARK MYSTERY: RICH RIVER EQUESTRIAN CLUB

CHAMPION RIDDEN MOUNT LEVEL 3 - Sash. (S366)

482 Mrs D Duguid: WILLOWCROFT PRAGUE: RINGWOOD A.R.C.

RESERVE CHAMPION RIDDEN MOUNT LEVEL 3 - Sash. (S367)

642 Mrs C Gooding: PROSPECT DOUBLE DUTCH: SALE A.R.C.

LEVELS 1+2

CLASS 680 - SMARTEST ON PARADE, Level 2, 30 years and under.

6 19 Miss C Amiss: HAZELMERE WILLOW: MACEDON RANGES DRESSAGE CLUB

271 Ms R Chandler: GOOD AS GOLD: BULLA A.R.C.

1 775 Miss C Hoddinott: WYWURRY: GEMBROOK A.R.C.

2 805 Miss C Howard: LADY DEVILLE: LEONGATHA & DISTRICT EQUESTRIAN CLUB

960 Mrs J Lane: KURI CONNECTION: HORSHAM & DISTRICT EQUESTRIAN SPORTS CLUB

31424 C Rawiller: K H CAMBRIDGE: HIDDEN VALLEY A.R.C.

41491 Miss K Russell: BOSTON AVENUE: MACEDON RANGES DRESSAGE CLUB

51571 Miss S Sinclair: KUWARRA TESLA: DUNOLLY HORSE ACTIVITY CLUB INC

CLASS 681 - SMARTEST ON PARADE, level 2, over 30 years.

1 444 Mrs K Dickerson: WEMEN JACKAROO: HORSHAM & DISTRICT EQUESTRIAN SPORTS CLUB

683 Mrs M Harper: GHOSTBUSTER: TRENTHAM A.R.C.

61023 Miss J Lipstine: LEGAL AFFAIR: EASTERN REGION A.R.C.

1058 Ms S Macaulay: RECKLESS MIND: GISBORNE A.R.C.

31074 Mrs J Mansley: SPRINGTIME FILIGREE: UPPER YARRA A.R.C.

51173 Mrs K Middlebrook: LYNLEA CASANOVA: BULLA A.R.C.

1297 Mrs S M Ogilvie: COPPER ART: SALE & DISTRICT A.R.C.

21393 Ms N Power Dixon: D P NAVAJO: BULLENGAROOK A.R.C.

41598 Ms M Smithett: PARKLEE LODGE TALIQUE: PENINSULAR HORSE RIDERS CLUB

CLASS 682 - SMARTEST ON PARADE, Level 1, 30 years and under.

3 213 Miss G F Broom: POPLARS FARM ANNIVERSARY: ECHUCA & DISTRICT A.R.C.

401 Ms R Dalton: LENTARA QUAAHLEE: GOULBURN VALLEY EQUESTRIAN CLUB

5 422 Miss J Dean: ALMOST A LADY: BULLA A.R.C.

4 554 Miss D Ford: FORD VOODONT RHYTHM: BERWICK A.R.C.

21423 C Rawiller: GWAIHIR GULLWING: HIDDEN VALLEY A.R.C.

11533 Miss N Sciberras: JALBA WIND SONG: RINGWOOD A.R.C.

CLASS 683 - SMARTEST ON PARADE, Level 1, over 30 years.

1 66 Mrs C Bailey-Lofts: ORO SUPERBRAT: BULLA A.R.C.

3 149 Mrs K Bertino: YAMINKA CEDAR: SALT CREEK A. R. C.

493 Ms J Eades: WARRANWOOD HERITAGE: LYSERFIELD A.R.C.

2 643 Miss M Goodrick: GREENHILL CHROMES REFLECTIONS: KILMORE A.R.C.

1181 Ms D Miller: KHALIQ KHAMISKA: SEVILLE A.R.C.

41248 Miss S Mulgrew: TIME SLOT: WESTCOAST A.R.C.

CLASS 684 - RIDER, Level 2, 30 years and under.

19 Miss C Amiss: HAZELMERE WILLOW: MACEDON RANGES DRESSAGE CLUB

271 Ms R Chandler: GOOD AS GOLD: BULLA A.R.C.

6 775 Miss C Hoddinott: WYWURRY: GEMBROOK A.R.C.

4 805 Miss C Howard: LADY DEVILLE: LEONGATHA & DISTRICT EQUESTRIAN CLUB

960 Mrs J Lane: KURI CONNECTION: HORSHAM & DISTRICT EQUESTRIAN SPORTS CLUB

31424 C Rawiller: K H CAMBRIDGE: HIDDEN VALLEY A.R.C.

21491 Miss K Russell: BOSTON AVENUE: MACEDON RANGES DRESSAGE CLUB

51571 Miss S Sinclair: KUWARRA TESLA: DUNOLLY HORSE ACTIVITY CLUB INC

11681 Miss K Thompson: SHAZALEE PARK MYSTERY: RICH RIVER EQUESTRIAN CLUB

CLASS 685 - RIDER, Level 2, over 30 years.

4 444 Mrs K Dickerson: WEMEN JACKAROO: HORSHAM & DISTRICT EQUESTRIAN SPORTS CLUB

5 683 Mrs M Harper: GHOSTBUSTER: TRENTHAM A.R.C.

31023 Miss J Lipstine: LEGAL AFFAIR: EASTERN REGION A.R.C.

1297 Mrs S M Ogilvie: COPPER ART: SALE & DISTRICT A.R.C.

11393 Ms N Power Dixon: D P NAVAJO: BULLENGAROOK A.R.C.

21598 Ms M Smithett: PARKLEE LODGE TALIQUE: PENINSULAR HORSE RIDERS CLUB

1787 Miss D M White: SALEM REIGN: HORSHAM A.R.C.

CLASS 686 - RIDER, Level 1, 30 years and under.

3 213 Miss G F Broom: POPLARS FARM ANNIVERSARY: Echuca & District A.R.C.

401 Ms R Dalton: LENTARA QUAAHLEE: GOULBURN VALLEY EQUESTRIAN CLUB

4 422 Miss J Dean: ALMOST A LADY: BULLA A.R.C.

499 Ms R Edwards: EMMITT: WYENA A.R.C.

1 554 Miss D Ford: FORD VOODONT RHYTHM: BERWICK A.R.C.

21533 Miss N Sciberras: JALBA WIND SONG: RINGWOOD A.R.C.

CLASS 687 - RIDER, Level 1, over 30 years.

4 66 Mrs C Bailey-Lofts: ORO SUPERBRAT: BULLA A.R.C.

2 149 Mrs K Bertino: YAMINKA CEDAR: SALT CREEK A. R. C.

493 Ms J Eades: WARRANWOOD HERITAGE: LYSERFIELD A.R.C.

1 643 Miss M Goodrick: GREENHILL CHROMES REFLECTIONS: KILMORE A.R.C.

61058 Ms S Macaulay: RECKLESS MIND: GISBORNE A.R.C.

31074 Mrs J Mansley: SPRINGTIME FILIGREE: UPPER YARRA A.R.C.

1181 Ms D Miller: KHALIQ KHAMISKA: SEVILLE A.R.C.

51248 Miss S Mulgrew: TIME SLOT: WESTCOAST A.R.C.

CLASS 688 - RIDDEN MOUNT, Level 2, 15 hands and under.

5 19 Miss C Amiss: HAZELMERE WILLOW MACEDON RANGES DRESSAGE CLUB

2 775 Miss C Hoddinott: WYWURRY: GEMBROOK A.R.C.

41074 Mrs J Mansley: SPRINGTIME FILIGREE: UPPER YARRA A.R.C.

1173 Mrs K Middlebrook: LYNLEA CASANOVA: BULLA A.R.C.

11571 Miss S Sinclair: KUWARRA TESLA: DUNOLLY HORSE ACTIVITY CLUB INC

31598 Ms M Smithett: PARKLEE LODGE TALIQUE: PENINSULAR HORSE RIDERS CLUB

CLASS 689 - RIDDEN MOUNT, Level 2, over 15 hands.

2 271 Ms R Chandler: GOOD AS GOLD: BULLA A.R.C.

3 444 Mrs K Dickerson: WEMEN JACKAROO: HORSHAM & DISTRICT EQUESTRIAN SPORTS CLUB

5 683 Mrs M Harper: GHOSTBUSTER: TRENTHAM A.R.C.

805 Miss C Howard: LADY DEVILLE: LEONGATHA & DISTRICT EQUESTRIAN CLUB

960 Mrs J Lane: KURI CONNECTION: HORSHAM & DISTRICT EQUESTRIAN SPORTS CLUB

1023 Miss J Lipstine: LEGAL AFFAIR: EASTERN REGION A.R.C.

1058 Ms S Macaulay: RECKLESS MIND: GISBORNE A.R.C.

1297 Mrs S M Ogilvie: COPPER ART: SALE & DISTRICT A.R.C.

11393 Ms N Power Dixon: D P NAVAJO: BULLENGAROOK A.R.C.

61424 C Rawiller: K H CAMBRIDGE: HIDDEN VALLEY A.R.C.

41491 Miss K Russell: BOSTON AVENUE: MACEDON RANGES DRESSAGE CLUB

CLASS 690 - RIDDEN MOUNT, Level 1, 15.2 hands and under.

66 Mrs C Bailey-Lofts: ORO SUPERBRAT: BULLA A.R.C.

6 213 Miss G F Broom: POPLARS FARM ANNIVERSARY: ECHUCA & DISTRICT A.R.C.

4 422 Miss J Dean: ALMOST A LADY: BULLA A.R.C.

493 Ms J Eades: WARRANWOOD HERITAGE: LYSERFIELD A.R.C.

3 554 Miss D Ford: FORD VOODONT RHYTHM: BERWICK A.R.C.

5 643 Miss M Goodrick: GREENHILL CHROMES REFLECTIONS: KILMORE A.R.C.

1181 Ms D Miller: KHALIQ KHAMISKA: SEVILLE A.R.C.

21423 C Rawiller: GWAIHIR GULLWING: HIDDEN VALLEY A.R.C.

11533 Miss N Sciberras: JALBA WIND SONG: RINGWOOD A.R.C.

CLASS 691 - RIDDEN MOUNT, Level 1, over 15.2 hands.

149 Mrs K Bertino: YAMINKA CEDAR: SALT CREEK A. R. C.

401 Ms R Dalton: LENTARA QUAAHLEE: GOULBURN VALLEY EQUESTRIAN CLUB

11248 Miss S Mulgrew: TIME SLOT: WESTCOAST A.R.C.

CLASS 692 - MOST SUITABLE FOR HRCV, Level 2.

- 5 19 **Miss C Amiss:** HAZELMERE WILLOW MACEDON RANGES DRESSAGE CLUB
 2 271 **Ms R Chandler:** GOOD AS GOLD: BULLA A.R.C
 683 **Mrs M Harper:** GHOSTBUSTER: TRENTAM A.R.C
 3 775 **Miss C Hoddinott:** WYWURRY: GEMBROOK A.R.C
 960 **Mrs J Lane:** KURI CONNECTION: HORSHAM & DISTRICT EQUESTRIAN SPORTS CLUB
 1023 **Miss J Lipstine:** LEGAL AFFAIR: EASTERN REGION A.R.C
 41058 **Ms S Macaulay:** RECKLESS MIND: GISBORNE A.R.C
 1074 **Mrs J Mansley:** SPRINGTIME FILIGREE: UPPER YARRA A.R.C
 1297 **Mrs S M Ogilvie:** COPPER ART: SALE & DISTRICT A.R.C.
 11393 **Ms N Power Dixon:** D P NAVAJO: BULLENGAROOK A.R.C
 61571 **Miss S Sinclair:** KUWARRA TESLA: DUNOLLY HORSE ACTIVITY CLUB INC

CLASS 693 - MOST SUITABLE FOR HRCV, Level 1.

- 66 **Mrs C Bailey-Lofts:** ORO SUPERBRAT: BULLA A.R.C.
 1 149 **Mrs K Bertino:** YAMINKA CEDAR: SALT CREEK A. R. C.
 213 **Miss G F Broom:** POPLARS FARM ANNIVERSARY: ECHUCA & DISTRICT A.R.C.
 401 **Ms R Dalton:** LENTARA QUAAHLEE: GOULBURN VALLEY EQUESTRIAN CLUB
 3 554 **Miss D Ford:** FORD VOODONT RHYTHM: BERWICK A.R.C.
 2 643 **Miss M Goodrick:** GREENHILL CHROMES REFLECTIONS: KILMORE A.R.C.
 1181 **Ms D Miller:** KHALIQ KHAMISKA: SEVILLE A.R.C
 41423 **C Rawiller:** GWAIHIR GULLWING: HIDDEN VALLEY A.R.C
 1533 **Miss N Sciberras:** JALBA WIND SONG: RINGWOOD A.R.C

CLASS 694 - BEST EDUCATED MOUNT, Level 2.

- 5 271 **Ms R Chandler:** GOOD AS GOLD: BULLA A.R.C
 2 444 **Mrs K Dickerson:** WEMEN JACKAROO: HORSHAM & DISTRICT EQUESTRIAN SPORTS CLUB
 683 **Mrs M Harper:** GHOSTBUSTER: TRENTAM A.R.C
 4 775 **Miss C Hoddinott:** WYWURRY: GEMBROOK A.R.C
 805 **Miss C Howard:** LADY DEVILLE: LEONGATHA & DISTRICT EQUESTRIAN CLUB
 960 **Mrs J Lane:** KURI CONNECTION: HORSHAM & DISTRICT EQUESTRIAN SPORTS CLUB
 11058 **Ms S Macaulay:** RECKLESS MIND: GISBORNE A.R.C
 1074 **Mrs J Mansley:** SPRINGTIME FILIGREE: UPPER YARRA A.R.C
 1297 **Mrs S M Ogilvie:** COPPER ART: SALE & DISTRICT A.R.C.
 31393 **Ms N Power Dixon:** D P NAVAJO: BULLENGAROOK A.R.C
 1491 **Miss K Russell:** BOSTON AVENUE: MACEDON RANGES DRESSAGE CLUB
 61571 **Miss S Sinclair:** KUWARRA TESLA: DUNOLLY HORSE ACTIVITY CLUB INC

CLASS 695 - BEST EDUCATED MOUNT, Level 1.

- 66 **Mrs C Bailey-Lofts:** ORO SUPERBRAT: BULLA A.R.C.
 3 149 **Mrs K Bertino:** YAMINKA CEDAR: SALT CREEK A. R. C.
 213 **Miss G F Broom:** POPLARS FARM ANNIVERSARY: ECHUCA & DISTRICT A.R.C.
 401 **Ms R Dalton:** LENTARA QUAAHLEE: GOULBURN VALLEY EQUESTRIAN CLUB
 493 **Ms J Eades:** WARRANWOOD HERITAGE: LYSTERFIELD PONY CLUB
 1 643 **Miss M Goodrick:** GREENHILL CHROMES REFLECTIONS: KILMORE A.R.C.
 21423 **C Rawiller:** GWAIHIR GULLWING: HIDDEN VALLEY A.R.C
 1533 **Miss N Sciberras:** JALBA WIND SONG: RINGWOOD A.R.C

CHAMPION RIDER LEVEL 2 - Sash. (S370)

- 1681 **Miss K Thompson:** SHAZALEE PARK MYSTERY: RICH RIVER EQUESTRIAN CLUB

RESERVE CHAMPION RIDER LEVEL 2 - Sash. (S371)

- 1393 **Ms N Power Dixon:** D P NAVAJO: BULLENGAROOK A.R.C

CHAMPION RIDER LEVEL 1 - Sash. (S372)

- 554 **Miss D Ford:** FORD VOODONT RHYTHM: BERWICK A.R.C.

RESERVE CHAMPION RIDER LEVEL 1 - Sash. (S373)

- 643 **Miss M Goodrick:** GREENHILL CHROMES REFLECTIONS: KILMORE A.R.C.

CHAMPION RIDDEN MOUNT LEVEL 2 - Sash. (S374)

- 1393 **Ms N Power Dixon:** D P NAVAJO: BULLENGAROOK A.R.C

RESERVE CHAMPION RIDDEN MOUNT LEVEL 2 - Sash. (S375)

- 271 **Ms R Chandler:** GOOD AS GOLD: BULLA A.R.C

CHAMPION RIDDEN MOUNT LEVEL 1 - Sash. (S376)

- 1533 **Miss N Sciberras:** JALBA WIND SONG: RINGWOOD A.R.C

RESERVE CHAMPION RIDDEN MOUNT LEVEL 1 - Sash. (S377)

- 1423 **C Rawiller:** GWAIHIR GULLWING: HIDDEN VALLEY A.R.C

EXHIBITOR INDEX

A

Miss H Acciarito, Werribee South Vic 3030: 128, 164, 165, 600, 610, 615
 Miss A Adams, Kyneton Vic 3444: 495
 Mrs P & Miss M Adams, Boolara VIC 3870: 41, 72, 73
 Miss M Adams & Miss S Lee, Boolara VIC 3870: 181, 185
 Mrs P & Miss M Adams & Mrs G Zammit, Boolara VIC 3870: 40, 81
 Miss K Adcock, Herne Hill Vic 3218: 424
 Miss A Aitken, Eden Park VIC 3757: 603, 613, 617, 621, 624
 Miss E Ajani, Eden Park Vic 3757: 601, 606, 611, 617
 Ms R Albers, Hoppers Crossing Vic 3029: 470, 478
 Miss P Alker, Drummond Vic 3461: 407, 432
 Miss C Amiss, New Gisborne Vic 3438: 32, 138, 163, 290, 436, 680, 684, 688, 692
 Miss D Amiss, New Gisborne Vic 3438: 662, 666, 670, 673
 Miss K Anderson, Toolern Vale Vic 3337: 603, 608, 613, 618, 621, 627
 Miss M Anderson, Toolern Vale Vic 3337: 602, 607, 612, 617, 621
 Miss P Anderson, Glen Waverley Vic 3150: 660, 664, 668
 Mrs J Anderson, Toolern Vale Vic 3337: 436
 Miss M Andrews, Steels Creek VIC 3775: 604, 609, 614, 622
 Ms C Annabel, Pakenham Vic 3810: 1, 2, 5
 Mrs P Annett, Hamilton VIC 3300: 21, 32, 355, 363, 405, 415, 430, 433
 Miss Z Ansell, Baringhup Vic 3463: 660, 664, 668, 672, 674
 L Apps & H Grose, Devon Meadows Vic 3977: 360, 408
 Miss S Armistead, Lakes Entrance VIC 3909: 602, 607, 627
 Mr V Armistead, Lakes Entrance Vic 3909: 661, 665, 669, 674
 Ms S Arnold, Pakenham Upper Vic 3810: 602, 612, 617, 621, 624
 Mrs M Arnold-Shaw, Terang Vic 3264: 82, 86, 177, 185, 187, 287, 416, 428, 435
 Mrs L Arnold-Wardle, Brim Vic 3391: 23, 33, 400, 433
 Ms K Arnott & Mr G Hutchinson, Seymour Vic 3660: 177, 185
 Arnwood Pony Stud, Wandin North VIC 3139: 107, 195, 195, 200, 200, 402, 418
 Miss T D Ashwin, Torrumbarry Vic 3562: 600, 605, 610, 620, 623, 626
 Ms H Atherton & Miss A Akkurt, Langwarrin VIC 3910: 177, 181
 Mrs B Audre, Marshall Vic 3216: 528, 573, 579, 583, 588
 Mr P Austin, Bolinda Vic 3432: 477
 Mrs L Austin, Yinnar Sth Vic 3869: 21, 415
 Avery Family, Marcus Hill VIC 3222: 142, 142, 143, 143

B

Bacchetto Family, Cobram Vic 3644: 286, 290, 405, 436

Bacchus Marsh Pony Club Inc, Balliang Vic 3340: 630

Miss M Baggendorf, Daisy Hill VIC 3465: 354, 354, 364, 470, 478, 492

Mrs C Bailey-Lofts, Bulla VIC 3428: 370, 377, 683, 687, 690, 693, 695

Bairnsdale Pony Club, Bairnsdale Vic 3875: 630

Miss M Baker, Altona Vic 3018: 528

Mr I & M Baker, Jindivick Vic 3818: 125, 125

Mr M Baker, Maraylya NSW 2765: 21, 22, 406, 421, 431

Mrs L Baker, Stoney Creek Vic 3957: 55, 58

Mrs L Baker, Tooradin Vic 3980: 386, 389

Mrs A Baker & Mrs N O'Conner, Garfield North Vic 3814: 124

Mrs M L Baldwin, Tocumwal NSW 2714: 602, 607, 612, 618, 621, 624, 627

Miss A Balfour, Laverton Vic 3028: 470

Miss L Balfour, Drouin Vic 3818: 173, 181

Mrs S Baljeu, Kinglake West Vic 3757: 13, 30

Ballarat Pony Club Inc, Ballarat West Vic 3350: 630

Mr P Bandy, Barellan NSW 2665: 300, 304, 309, 312

Miss S Barber, Warrnambool Vic 3280: 32, 33, 40, 43, 130, 134, 160, 161, 280

Barham / Koondrook Pony Club, Marrabit Vic 3579: 630

Mrs A Barker, Whittington Vic 3219: 108

Miss B Barnes, Devon Meadows Vic 3977: 603, 608, 613, 619, 621, 624

Mrs M Barnes, Devon Meadows Vic 3977: 366, 477, 478, 499

Mrs S Barnes-Nobrega, Kembla Grange NSW 2526: 21, 149, 423

Miss C Barnett, Bunyip Vic 3815: 13, 30

Mrs P Barns, Seymour Vic 3660: 51, 54, 170

R & J Barr & Family, Little River VIC 3211: 116, 160

Miss J Barrett, Lang Lang Vic 3984: 83, 150, 155, 183

Ms S & J Barrington, Moorooduc VIC 3933: 290, 355, 363, 436, 471, 478

R Barry, Nar Nar Goon VIC 3812: 131, 355, 363, 405, 415, 433, 436, 477

J Barth, Sedgwick VIC 3551: 176, 182

Miss K Barton, Bairnsdale VIC 3875: 621, 624

Mrs K Barton, Mill Park VIC 3082: 451, 455

J Barton & C Comley, Warrnambool Vic 3280: 406, 434

Ms J Barton, Warrnambool Vic 3280: 24, 31, 424, 424, 430

Ms W Barton, Tatura Vic 3616: 57

Miss A Bartram, Benalla Vic 3673: 601, 606, 611, 618

Miss M Beard, Koroit VIC 3282: 406, 414, 425, 431, 434

Mrs K Beard-Adams, Yan Yean Vic 3755: 490, 496

Miss S Beasley, East Doncaster Vic 3109: 601, 606, 611, 616, 626

Miss K Beattie, Teesdale VIC 3328: 107

J R & F E Beer, Deniliquin NSW 2710: 304, 312, 313

Miss S Beer, Deniliquin NSW 2710: 601, 606, 611, 616, 620, 623, 626

Mrs F E Beer, Deniliquin NSW 2710: 108, 110, 437

B Begley, Numurkah Vic 3636: 21, 32, 74, 88, 147, 148, 155, 284, 288, 357, 363, 415, 433

Miss S Bell, Seville Vic 3139: 11, 357

Miss S Bell, Hawkesdale Vic 3287: 604, 614, 619, 622, 625, 627

Bell Family, Seville Vic 3139: 430

T & J Bellchambers, Yarragon Vic 3823: 1

Miss S & Miss C Bellman, Terang VIC 3264: 21, 21, 97, 97, 149, 287, 419, 423

Bendigo Pony Club, Kangaroo Flat Vic 3555: 630

Miss M Bennett, South Wangaratta Vic 3678: 602, 607, 612, 616, 627

Ms A V Bennett, Kinglake West Vic 3737: 477

Ms V Bennett, Kinglake West Vic 3757: 356

Miss L Bennis, Kilmore Vic 3764: 512

Mr Benson & Mrs J Hewitt, Woodend Vic 3442: 12, 30

Miss N Boehm, Mt Evelyn Vic 3796: 604, 609, 614, 619, 622, 625

Mrs L Bergmeier, Glengarry Vic 3854: 307

Miss L Berkefeld, Mt Gambier SA 5290: 421

Mrs K Bertino, Bairnsdale Vic 3875: 683, 687, 691, 693, 695

Miss M Bertone, Echuca Vic 3564: 147, 153, 438

Mrs A Berwick, Pakenham Upper VIC 3810: 13, 30

Berwick Pony Club, Endeavour Hills Vic 3802: 630

Mrs F Best, Trentham VIC 3458: 118, 134

Beveridge And District Pony Club Inc, Wallan Vic 3756: 630

Mrs L Beyer, Eltham Vic 3095: 178, 179

Miss A Billing, Cockatoo VIC 3781: 302, 310, 354, 373, 375

Mrs L Bilson & Miss K Bilson, Teesdale Vic 3328: 57, 60, 383, 383, 388

Ms K Bilton, Upper Beaconsfield VIC 3808: 73, 75, 81

Misses L & C Bird, Croydon Vic 3136: 183, 186, 187, 188

Mrs S Bissett, Timboon Vic 3268: 3, 8

Miss C Black, Moama NSW 2731: 606, 611, 616, 620, 626

Miss E Black, Moama NSW 2731: 605, 610, 616, 620, 620, 626

Miss J Black, Moama NSW 2731: 607, 612, 616, 621, 627

Mrs L Blacket & Miss D Jolly, Wynarka SA 5306: 20, 75, 89, 95, 145, 280, 285, 289, 406, 412, 437

Blackthorn Thoroughbreds, Murchison Vic 3610: 358, 360, 473, 476

Ms J Bode, Berwick Vic 3806: 21, 24, 24, 32, 107, 149, 150, 409, 419, 433

Miss J Bolt, Tynong Vic 3813: 602, 607, 612, 616, 621

Miss S Bolton, Boolarra Vic 3870: 603, 613, 618

Miss K Bond, Deniliquin NSW 2710: 283, 290, 434, 437, 602, 607, 612, 616, 621, 624, 627

Boolarra Pony Club, Boolarra Vic 3670: 630

Boonderoo Partners, Peshurst VIC 3289: 300, 303, 305, 309, 310, 313, 313

Miss M Booth, Seville Vic 3139: 603, 613, 619

Miss S & Mrs K Bould, Tooradin VIC 3980: 22, 146, 154, 406, 431

S & R Boulton, Sale VIC 3850: 476, 478

Miss Z Boulton, Sale VIC 3850: 601, 606, 611, 618, 620, 623, 626

Ms A Boura, Upper Beaconsfield Vic 3808: 601, 606, 611, 615, 626

E Boyd, Snake Valley VIC 3351: 550, 551, 562

Mr C Boyle & Miss R Addison, Point Lonsdale VIC 3225: 407, 429, 432, 434

Mrs C L Bradley, Stanhope VIC 3623: 21, 24, 31, 155, 290, 408, 418, 436

Ms S Bradley, Taradale Vic 3447: 53, 54

Mr A Bradshaw, Willowvale Vic 3360: 581

Mrs K Bradshaw, Willowvale Vic 3360: 572, 574, 577, 578, 580, 582

Ms M Branch, Pearcedale VIC 3912: 528

Mrs J Bray, Healesville Vic 3777: 497

Mrs D Brereton, Pakenham Vic 3810: 663, 667, 670

R Brett, Myrniong Vic 3341: 7, 8

Brierdale Pony Stud, Mt Clear Vic 3350: 133, 161

Mr B Britton, Melton South VIC 3338: 650, 651, 652, 653

Miss G F Broom, Vermont Vic 3133: 682, 686, 690, 693, 695

D & M Brown, Taggerty Vic 3714: 128, 134

Mrs J Brown, Bolinda Vic 3432: 21, 419

Ms K Brown, Baxter Vic 3911: 663, 667, 670, 673

Miss M Bryant, Romsey Vic 3434: 366

Miss S Buckley, Panton Hill Vic 3759: 601, 606, 611, 616

M & K Bullen, Cowra NSW 2794: 125, 134

Bunyip & District Pony Club, Bunyip Vic 3815: 630

Miss M Burchell, Koroit Vic 3282: 603, 608, 613, 617, 621, 624, 627

Mr G & Mrs L Burchell, Koroit Vic 3282: 360, 365, 408, 436

Miss G Burgan, Benalla Vic 3672: 602, 607, 612, 616, 621, 624

Miss C Butcher, Inverleigh Vic 3321: 359, 366, 477, 478
 R Butler, Riddells Creek VIC 3431: 323, 327, 416, 437
 Miss K Butler, Greenvale VIC 3059: 360, 365, 433
 Mr G Butler, Warragul VIC 3820: 40, 79, 417
 Mr K Butler, Eaglehawk Vic 3556: 359, 366, 477, 478
 Ms K Butler, Craigieburn Vic 3064: 602, 607, 612, 619
 Mr J P & L L Byrne, Modewarre Vic 3240: 151, 322

C

Miss C Cameron, Golden Square Bendigo VIC 3555: 604, 609, 614, 619
 Mr G Cameron, Wandong VIC 3758: 357, 415
 Mrs H.C. Cameron, Tallygaroopna VIC 3634: 171, 177
 Mrs L B Cameron, Freshwater Creek VIC 3216: 138, 163, 165, 177, 185
 Mstr B Cameron, Freshwater Creek Vic 3216: 602, 607, 612, 617
 Miss J Camillèri, Laverton Vic 3028: 600, 610, 616
 Mrs K Campbell, Bayles VIC 3981: 42, 43, 70, 76, 280, 286
 Mr P Campbell & Ms J Noble, Darnum Vic 3822: 134
 Caniambo Pony Club, Caniambo Vic 3630: 630
 Mrs B Canning, Kyneton VIC 3444: 663, 667, 671, 673
 Miss W Canning, South Gisborne Vic 3437: 75, 88
 Miss S Cantwell, Koo Wee Rup VIC 3981: 603, 608, 613, 619, 621, 624, 627
 Mrs E J Carlile, Longwarry Nth Vic 3816: 10, 353
 Miss J Carmon, Cranbourne South Vic 3977: 341
 Mrs J Cash, Echuca VIC 3564: 128, 150, 154, 163, 164, 165, 409, 434, 600, 610, 615
 Ms S Castricum, Balwyn Vic 3103: 604, 609, 614, 619
 S, O & M Centrone, Wantirna VIC 3152: 173, 183, 186, 187, 188
 Ms C Chafer, Seville Vic 3139: 414, 425
 Mrs M Chamberlain, Kilmore VIC 3764: 359, 366, 477, 478
 Ms R Chandler, Werribee Vic 3030: 680, 684, 689, 692, 694
 Mrs G Charles, Somerville Vic 3912: 138, 138, 163, 163, 434
 Ms M Chaundy & M Denereaz, Tooradin Vic 3980: 21, 22, 286, 287, 290, 405, 416, 422
 Cheeseman Family, Healesville Vic 3777: 323, 327
 Ms T K Child, Gladysdale VIC 3797: 11, 357
 Chippenham Stud, Teesdale Vic 3328: 412, 413
 Miss B Chivers, Williamstown Vic 3016: 602, 607, 612, 616, 621
 F Christian, Neerim South Vic 3831: 573, 574, 577, 578, 579, 580, 582, 583, 584, 587, 588
 M & F Christie, Tynong VIC 3813: 414, 427
 J Chudy, Sunbury Vic 3429: 542
 F & A Cincotta, Dandenong South Vic 3164: 13, 20, 30, 413
 Mstr D Clancy, Strathfieldsaye Vic 3551: 603, 608, 613, 617, 627
 Miss K Clark, Yellingbo Vic 3139: 165, 429
 Miss M Clark, Yellingbo VIC 3139: 32, 155, 433
 Miss S Clayton, Mount Gambier SA 5290: 22, 285, 406
 Ms G & A Cleeland, Mansfield Vic 3724: 322, 328
 Mrs F Clements, Pakenham Vic 3810: 308
 Ms L Clerget, Clyde Vic 3978: 431
 Mrs P Clohesy, Kyneton Vic 3444: 150, 155, 360, 365
 Miss T Clottu, Inverloch Vic 3966: 603, 608, 613, 618, 621, 627
 Mrs D Clow, Monbulk Vic 3793: 668, 672
 Miss L Cluning, Kilsyth Vic 3137: 604, 614, 619, 625
 Mrs N Clyne, Horsham VIC 3402: 177
 B Coghlan, Kangaroo Ground Vic 3097: 511
 Miss R Coghlan, Yan Yean Vic 3755: 612, 617
 Mrs S Coldebella, Longwarry Vic 3816: 2, 2, 4
 W & D Cole, Kyneton Vic 3444: 302, 323, 354
 Mr P G & Mrs A M Cole, Warragul Vic 3820: 121, 122, 126, 145, 145, 320, 320, 324, 352
 Ms C Cole, Riddells Creek Vic 3431: 13, 30
 Ms N Cole, Riddells Creek Vic 3431: 545, 573, 575, 576, 604, 609, 614, 619, 622
 Miss C Coleby & J D Grande Syndicate, Clyde Vic 3978: 352, 490
 Ms T Collett & M Chandley, Teesdale Vic 3328: 53, 60, 62, 62
 Mr P Collins, Haddon Vic 3352: 21, 81, 97, 419
 Ms K Collins, Winchelsea Sth Vic 3241: 543, 587, 588, 590
 Miss C Colson, Hoppers Crossing Vic 3029: 357, 495
 Mrs C Comley, Mt Gambier SA 5290: 145, 352, 412, 412, 422
 Miss E Conlon, Bulla VIC 3428: 602, 612, 616
 Miss L Conte, Haddon Vic 3352: 98, 150, 155, 360, 365, 408, 436
 Mrs J J Conway, Gellibrand Vic 3239: 176, 177, 187
 D & D Cook, Tyabb Vic 3913: 54
 Miss P Cook, Moolap Geelong VIC 3221: 415
 Ms L Cooke, Whittlesea Vic 3757: 13, 30
 Dr H & J Cooper, Kembla Grange NSW 2526: 123, 124, 126, 128, 163, 165
 Mrs C Cooper, South Mandurang Vic 3551: 54, 57, 58, 60

Mrs C Cooper, Newham Vic 3442: 62
 Ms N Copeland, Whittlesea Vic 3757: 604, 614
 Miss E Copley, Elaine Vic 3334: 600, 605, 610, 615, 626
 Mr B A Copley, Werribee Vic 3030: 82, 183, 186, 386
 Mrs L Cornthwaite-Duncan, Gisborne Vic 3437: 97, 149
 Mr & Mrs T Coster, Newry VIC 3859: 451, 451, 458, 458
 Ms R Cottrill, South Melbourne Vic 3205: 20, 21, 80, 95, 107, 145, 148, 148, 414, 414, 421
 Miss J Cox, Inverloch Vic 3996: 661, 667, 669, 672, 674
 Ms A M Coxon, Romsey VIC 3434: 136, 418, 432
 Miss K Craddock & Mrs S Hieslers, Doreen VIC 3754: 82, 83, 86, 138, 163, 164, 177, 187, 188, 386
 Miss S L Crane, Bairnsdale VIC 3875: 150, 155, 360, 365, 408, 430
 Miss L Crawford, Bairnsdale Vic 3875: 604, 614, 618, 622, 625, 627
 Miss B Croagh, Buninyong Vic 3357: 609, 614, 616, 622, 625, 627
 Miss A Cross, Bairnsdale Vic 3875: 604, 614, 618, 622, 625
 S Crowder, Mt Eliza Vic 3930: 419
 Miss G Crowe, Kilsyth Vic 3137: 603, 608, 613, 617
 Mrs J Crutchfield & Mrs E Mann, Yinnar Vic 3869: 21, 422
 Ms K Cunningham, Nyora Vic 3987: 8
 Mr J Curmi, Myrniong Vic 3341: 511, 512
 Mrs M Curmi, Myrniong Vic 3341: 374, 514, 527
 Ms D Curwen-Walker, Myrniong Vic 3341: 50, 58, 59, 340, 341, 341
 Mrs B Cusworth, Riddells Creek VIC 3431: 20, 354, 364, 413, 427, 470, 478
 Ms B Czajkowski, Clunes Vic 3370: 2

D

Mrs D Dalton, Barwon Heads Vic 3227: 354, 470
 Ms R Dalton, Katandra West Vic 3634: 682, 686, 691, 693, 695
 Mrs E Damen, Tonimbuk Vic 3815: 54, 61, 62
 Miss D Danese, Wandin North VIC 3139: 407, 428, 435
 Miss K Daniels, Warragul Vic 3820: 601, 606, 611
 Mrs J Daniels, Udera Vic 3629: 543
 Mrs J A Daniels, Hampton Park Vic 3976: 21
 Miss S Dann, Mt Evelyn Vic 3796: 515, 528
 Mr K Darby, Finley NSW 2713: 53, 61
 K. L. Darwin Smith, Camperdown Vic 3260: 83, 151, 153, 177, 185, 198, 281, 288, 383, 389, 429, 438
 Miss B Davidson, Nicholson Vic 3882: 603, 608, 613, 617, 627
 B & K Dawson 'Ballanbrae Stud', Barrabool VIC 3221: 5, 353, 357, 358, 473, 475
 Miss A de Vrieze, Castlemaine Vic 3450: 604, 609, 614, 619, 622, 625
 Miss J Dean, Tullamarine Vic 3043: 682, 686, 690
 Ms J Deane, Tatura Vic 3616: 52, 62
 Miss K Debatista, Shepparton Vic 3630: 354, 364, 470, 478
 Miss M Degraaf, Balnarring VIC 3926: 1, 2
 Miss L Degruchy, Mont Albert Vic 3127: 604, 614, 618
 Miss M Dehaan, Cranbourne Nth Vic 3977: 343, 343, 344, 345
 Miss D Demmler, Bangholme Vic 3175: 322, 328
 Deniliquin Pony Club, Deniliquin NSW 2710: 630
 Mrs T L Densley, Truganina Vic 3029: 12
 Miss C Depasquale, Werribee South VIC 3030: 601, 606, 611, 617
 Mrs J Devrome, Curlewis VIC 3222: 108, 109, 410, 429, 435
 Mrs J Devrome & E Richardson, Curlewis VIC 3222: 83, 86, 177, 185, 187
 Ms P Dexter, Montrose Vic 3765: 341
 Miss R Dick, Donvale Vic 3111: 477, 478
 Mrs K Dickerson, Horsham VIC 3401: 306, 311, 681, 685, 689, 694
 Mrs T Dickson, Werribee South VIC 3030: 40, 73, 80, 149
 Miss I Dietrich, Pearcedale VIC 3912: 520, 573
 Miss G Docker, Katunga Vic 3640: 602, 612, 616, 621, 624
 Miss H D Dohan, Freemans Reach NSW 2756: 119, 371
 Miss S Doolan, Kinglake West VIC 3757: 130, 135, 136, 137
 Mrs L Dorney, Bushfield VIC 3281: 13, 30
 'Double Tt Stud', Jindera NSW 2642: 11, 21, 23, 33, 357, 401, 419, 434
 Miss H Downing, Dennington Vic 3280: 603, 608, 613
 Miss J Downing, Dennington Vic 3280: 601, 606, 611, 616
 Miss L Doyle, Cora Lynn Vic 3814: 146, 355, 359, 359, 360, 363, 406, 434, 434, 436, 476, 477
 Miss J Draper, Echuca Vic 3564: 601, 606, 611, 616, 620, 623, 626
 Miss M Drayton, Keilor East VIC 3033: 452, 456
 Miss L & P Drysdale, Yellingbo Vic 3139: 109, 145, 148, 149, 152, 402, 403, 404, 416, 422, 438, 438
 Drysdale - Leopold Pony Club Inc, Drysdale VIC 3222: 630
 Mrs S Duddy, Frankston VIC 3199: 306, 311, 359, 366
 Mr E W Dudley, Finley NSW 2713: 422
 Ms K A Duff, Broadford Vic 3658: 21, 418
 Miss A Duguid, Wonga Park VIC 3115: 602, 607, 612, 619

60 HORSES

- Miss S Duguid, Wonga Park VIC 3115: 601, 606, 611, 616
Mrs D Duguid, Wonga Park VIC 3115: 663, 667, 670, 675
Mrs A Dumbleton, Bannaby NSW 2580: 20, 145, 371, 414
Miss S Dummett, Warrandyte Vic 3113: 341, 343, 344
Miss L Dunk, Croydon Nth VIC 3136: 354, 364, 470, 478
Ms L Dunn, Berwick Vic 3806: 150, 408
Miss R Dunstan, Mt Evelyn Vic 3796: 601, 606, 611
Mrs M Durrant & Miss B Durrant, Maffra Vic 3860: 408, 433
Mrs G F Dwyer, Echuca Vic 3564: 550, 550, 553, 555, 560, 560
- E**
Ms J Eades, Ferntree Gully Vic 3156: 683, 687, 690, 695
Mrs C Easton-Bond, Whittlesea VIC 3757: 134
Mr L Eaton, West Melton VIC 3338: 635, 636, 637
Echuca Pony Club, Torrumbarry Vic 3562: 630
Miss J Edington, Bendigo Vic 3551: 603, 608, 613, 618
Ms R Edwards, Seville Vic 3139: 671, 673, 675, 686
Elargee Stud, Winslow Vic 3281: 117, 123, 124, 126
Miss R Elliott, Nyarrin Vic 3533: 570
Miss R Elliott, Nyarrin Vic 3533: 575, 576, 581, 585, 586
Mr M Elliott, Nyarrin Vic 3533: 575, 576, 585
Mrs C Elliott, Nyarrin Vic 3533: 526, 572, 572, 573, 574, 577, 578, 579, 580, 582, 582, 583, 584, 587
Ms R Elliott, Mt Martha Vic 3934: 183, 186, 187, 290, 407, 434, 435
Miss B Emmerson, Rochester Vic 3561: 604, 614, 622
Mr & Mrs B & K Emond, Upper Ferntree Gully Vic 3156: 5, 119
Miss A Ettershank, Murrabit Vic 3579: 602, 607, 612, 616, 621
Miss C Evans, Bairnsdale Vic 3875: 661, 665, 668, 672, 674
- F**
Ms R Fahey, Mt Evelyn Vic 3796: 645, 646, 647, 653
Ms P Falk, Tallygaroopna Vic 3634: 146, 154, 407, 434, 601, 606, 611, 620, 623, 624
Mrs J Farnham, Goornong Vic 3557: 573, 579, 579
Mr S Faulkner, Hampton Vic 3188: 640, 641, 642, 653
Miss E Favaloro, Bruthen Vic 3885: 601, 611, 617, 621
Miss R Feely, Coghills Creek VIC 3364: 74, 81, 83, 84, 87
Mrs M Feldmann & Mr S Merry & 'Myscal Pony Stud', Benalla Vic 3672: 414, 420
Miss K Feore, Officer VIC 3809: 608, 613, 616, 627
Miss M Feore, Officer Vic 3809: 607, 612, 615, 627
Miss J Ferguson, Upper Beaconsfield VIC 3808: 210, 211, 212
Miss L Fielding, Somerville Vic 3912: 283, 290, 360, 365, 408, 433
Mrs K Fielding & Miss L Fielding, Somerville Vic 3912: 283, 290, 414, 424, 433
Mr J Findlay & Mr David Buist, Lilydale Vic 3140: 10, 353
Finley & District Horse & Pony Club, Finley NSW 2713: 630
Miss S Finn, Nar Nar Goon Vic 3812: 4
Miss B Fiorentino, Riddells Creek Vic 3431: 603, 613, 618, 627
Miss K Fisher & C Cunliffe, Kangaroo Ground Vic 3097: 360, 360, 365, 365, 408, 433
Ms J Follett, Violet Town Vic 3669: 545, 570, 575
D Ford, Beverford Vic 3590: 373, 524
Miss D Ford, Endeavour Hills VIC 3802: 477, 614, 618, 682, 686, 690, 693
Ms J Formosa, Broadford VIC 3658: 645, 646, 647, 653
Mrs S Forrest, Gisborne Vic 3437: 495
J V & Mrs J M Fowler, Darnum VIC 3822: 413, 422
Ms V Fowler, Park Orchards Vic 3114: 667, 669, 672, 674
Mrs T Fox, Yarck Vic 3719: 128, 163, 165
Mrs R Fozard, Trafalgar Vic 3824: 84, 87
Miss A Fraser, Ballarat Vic 3350: 359, 366, 477, 478
Miss L Fraser, Colac Vic 3250: 359, 366
Miss S French, Sunbury Vic 3429: 603, 608, 613, 618, 619, 621, 624, 627
Mrs S & Miss K Fretwell, Healesville VIC 3777: 187, 188
Mrs M Frigo, Melton South VIC 3338: 32, 42, 116, 120, 123, 126, 161
Mrs B A & Ms P A Frost, Woodend Vic 3442: 385, 387, 389
Mrs C Frost, Toorak Vic 3142: 413, 476, 477, 478, 478
Mrs M Fry, Garfield Nth Vic 3814: 75, 88, 106, 108, 110, 110, 128, 146, 150, 154, 155, 163, 164, 165, 363, 405, 409, 429, 433, 434, 438
- G**
Mrs L Gafa, Gordon Vic 3345: 381, 384
Miss D Galea, Cranbourne Vic 3977: 12, 30, 355, 363
S & Z Gallagher, Eden Park Vic 3757: 32, 44, 83, 86, 151, 153, 165
Gallagher & Maclachlan, Moorooduc Vic 3933: 212
Ms S Gannaway, Mooroolbark Vic 3138: 42, 106, 110, 286, 323, 327
Gargan Family, Connewarre VIC 3227: 183, 186, 187, 188
Mrs R Garoni, Wodonga VIC 3691: 116, 120, 320
Mrs A Garraway, Somerville Vic 3912: 107, 182, 183, 324, 357, 383, 386
Gatehouse Family, Yarraglen Vic 3775: 117, 124
Ms C Gates, Cannons Creek Vic 3977: 430, 433
Miss R Gavalakis, Bamawm Vic 3561: 602, 612, 617
Miss C Gehrler, Upwey Vic 3158: 600, 605, 610, 616
Miss L A & Mrs J Geikie, Woodend Vic 3442: 30, 358, 359, 496
Miss S J George, Riddells Creek VIC 3431: 375
Miss R Gerber, Sunbury VIC 3429: 604, 609, 614, 618, 622, 625
Miss C Gibbons, Beremboke Vic 3342: 601, 606, 611, 617, 620, 623, 626
Mrs E Gibbons, Beremboke Vic 3342: 12, 30, 364
Miss K Gilbert, Paynesville Vic 3880: 604, 609, 614, 617, 622, 625
Dr A & M Giles, O Connell NSW 2795: 124, 132, 411, 434
Mrs G Gill, Macclesfield VIC 3782: 173, 178, 179
Miss H Gillard, Mansfield VIC 3722: 601, 606, 611, 616, 621, 624
Ms M Gillies, Oldbury WA 6121: 148, 421
Miss K Gilmore, Mt Evelyn Vic 3796: 603, 608, 613, 618
Miss C Gittens, Gisborne Vic 3437: 614, 619, 622, 625
A Glascott, Sedgwick VIC 3539: 86, 600, 605, 610, 616, 620, 626
Miss K Gloede, Bunbartha Vic 3634: 421
Mr D Godfrey, Benalla Vic 3673: 350, 362, 474, 478
Mrs K Goggin, Yarra Junction Vic 3797: 52, 55, 57, 59
Mrs K Goggin, Strathfieldsaye Vic 3551: 61
J Goldsmith, Launching Place Vic 3139: 578, 582, 587
J Goldsmith, Skye Vic 3977: 408
Ms S Goldsmith, Nagambie VIC 3608: 22, 24, 146, 150, 155, 286, 290, 405, 424, 436
Miss E Gooding, Giffard Vic 3851: 604, 609, 614
Miss H Gooding, Giffard Vic 3851: 604, 609, 614, 618
Mrs C Gooding, Giffard Vic 3851: 663, 667, 671, 675
Miss M Goodrick, Wallan Vic 3756: 372, 376, 681, 687, 688, 692, 694
Mrs L Gorski, Whittlesea Vic 3757: 373
J.M Graham, Strathmerton Vic 3641: 106, 107, 110, 110, 146, 154, 323, 324, 327, 407, 409, 420, 421, 427, 429, 431, 431, 433, 435, 437
Miss H Graham, Finley NSW 2713: 602, 612, 616, 621, 627
Mrs S Grant, Moolap Vic 3221: 54, 62, 62
Ms C Gray, Winslow Vic 3281: 138, 163
D & Mrs K Greenwood, Haddon VIC 3351: 40, 134, 135
Mrs E Greshner, Seymour VIC 3660: 146, 154, 286, 287, 406, 415, 430, 434
Mrs J S Grice, Benalla VIC 3673: 550, 550, 550, 550, 554, 554, 554, 556, 561, 561, 562, 562
Mrs V Gunn, North Creswick VIC 3363: 205, 208
Mrs L Gunnell, Myrniong VIC 3341: 53, 55, 62
Gurra Park, Mt Wallace Vic 3342: 355, 363
- H**
Mrs G Haber, Whittlesea Vic 3757: 360, 412
Mrs D Hague, Yarra Glen Vic 3775: 662, 666, 671, 673, 675
Miss L Haig, Pearcedale Vic 3912: 452, 456
Miss P Hall, Huntly Vic 3551: 84, 87, 150, 154, 282, 289, 601, 606, 611, 616, 620, 623
Miss R Hall, Millgrove VIC 3799: 21, 403, 404, 418
Hamilton Pony Club, Hamilton Vic 3300: 630
Mrs A Hansen, Toongabbie VIC 3856: 360, 365, 408, 430
Ms F Harnett, Devon Meadows Vic 3977: 128, 205
Mrs M Harper, Kyneton VIC 3444: 681, 685, 689, 692, 694
Mrs J Harris, Berry NSW 2535: 97, 149, 403, 404, 423
Mrs S Harris, Kilsyth Vic 3137: 340, 511, 513
Miss J Harrison, Cranbourne Vic 3977: 544
Ms S Harrison, East Bentleigh Vic 3165: 32, 44, 83, 86, 153, 426
Mrs S Harrison & M & F Christie, Tynong VIC 3813: 357, 363, 415, 430
Mrs M Hart, Winchelsea South VIC 3241: 106, 106, 108, 110, 183, 186, 187, 354, 355, 360, 405, 415, 425, 470
Mr & Mrs G & C Hartigan, Bayles VIC 3981: 75, 95, 145, 146, 406, 414
Mr N Harvey, Baddaginnie Vic 3670: 528, 574, 577, 580, 584, 587
Mrs L Harvey, Bunyip VIC 3815: 61, 62, 181
Miss T Hastings, Yarrambat Vic 3091: 604, 609, 614, 618, 627
Miss L Hawkins, Wandong Vic 3758: 40, 80
Miss E Hayes, Whittlesea Vic 3757: 603, 613, 618, 621, 624
Miss K Hayes, Whittlesea Vic 3757: 602, 612, 616, 618, 621, 624
Ms P Haysom, Jinera NSW 2642: 11, 490, 491
Mr W Heagney, Diggers Rest Vic 3427: 640, 641, 642
Mrs E Healey, Heathmere VIC 3305: 24, 31, 32, 150, 154, 282, 289, 372, 372, 376
Miss C Heard, Caniambo VIC 3630: 600, 605, 610, 615, 620, 623, 626
Miss E Heard, Caniambo VIC 3630: 120, 147, 153, 161, 164, 165, 284, 288, 407, 428, 429, 432, 604, 609, 614, 617, 622, 625, 627
Miss D Heath, Newham VIC 3442: 52, 55, 57, 61
Mrs J Heath, Gheringhap VIC 3331: 305
Miss A Heffer, Walan Vic 3756: 600, 605, 610, 615
Miss L Heffer, Wallan Vic 3756: 601, 606, 611, 616

Mrs R Heffer, Wallan Vic 3756: 128, 138, 163, 164, 165
 Miss C Heislars, Doreen Vic 3754: 600, 605, 610, 615
 Miss S L Henderson, Framlingham Vic 3265: 550, 553, 560
 Miss C Hennig, Gisborne Vic 3437: 360, 365
 Miss K Henry, Langwarrin VIC 3911: 115, 125, 126, 126, 138, 160, 163
 Mrs C Herbert, Mt Eliza Vic 3930: 21, 80, 149, 420, 423
 Miss S Hermans, Echuca Vic 3564: 604, 609, 614, 619, 622, 625
 Miss E Hermon, Nar Nar Goon Vic 3812: 627
 Ms L Hermon, Nar Nar Goon Vic 3812: 627
 Mrs A Hewitt, Yellingbo Vic 3139: 423
 Miss K Heyes, Boneo Vic 3939: 603, 608, 613, 616
 Mr D K F Heywood, Everton Vic 3678: 303, 310, 355
 Mr L S Heywood, Everton Vic 3678: 306, 311, 313
 Mrs T Heywood, Everton Vic 3678: 302, 303, 310, 310, 313, 323, 327, 354
 Ms E Heywood, Everton Vic 3678: 304, 312
 Mrs C Hibbert, Berwick Vic 3806: 198, 200
 Mrs S Hicks, Ballarat Vic 3350: 7
 Mrs K Hill, Wonga Park Vic 3115: 359, 366
 Mrs B Hilsaca, Mickleham Vic 3064: 359, 477
 A, V & J Hinchcliff, St Albans Park VIC 3219: 322, 328
 Miss F Hinchliffe, Coldstream Vic 3770: 84, 87, 355, 363, 405, 436, 602, 607, 612, 616, 617

Hipwell Bros, Kyabram Vic 3620: 73, 197
 Miss E Hocking, Melton South Vic 3338: 359, 366, 662, 666, 671, 675
 Ms S Hocking, Welshmans Reef Vic 3462: 543, 571, 574, 580, 584, 590
 Miss C Hoddinott, Cockatoo Vic 3781: 50, 60, 178, 179, 180, 380, 383, 680, 684, 688, 692, 694
 C J Hodgkinson, Garfield North VIC 3814: 43, 71
 Mrs I Hogg & Miss N Hogg, Walla Walla NSW 2659: 173, 174, 177, 177, 183
 Ms J Hohn, Woori Yallock Vic 3139: 72, 74
 Mrs J Holland, Huntly Vic 3551: 171, 174, 184
 Miss B Holmberg, Kangeroo Flat Vic 3555: 608, 613, 619, 622
 Miss E Holmberg, Kangeroo Flat Vic 3555: 607, 612, 616, 621
 C L & M F Holzer, Lilydale Vic 3146: 354, 363, 433, 434
 Mrs D Horne & Mrs C Sherwood, New Gisborne Vic 3438: 198, 200
 Miss E Horner, Wonthaggi Vic 3995: 328, 602, 612, 619
 Mrs R Horton, Harcourt Vic 3453: 340, 343
 Mr D & Mrs T Hosking, Rutherglen Vic 3685: 20, 412
 Mrs L Hosking, Emerald Vic 3782: 134
 Miss R Houlihan, Kirkstall VIC 3283: 98, 150, 155, 183, 186, 355, 363, 386, 389, 408, 433, 602, 607, 617, 621, 624
 Miss B Howard, Awarata Vic 3950: 601, 606, 611
 Miss C Howard, Boolarra Vic 3870: 603, 608, 613, 618, 627, 680, 684, 689, 694
 Mrs S Howard, Toongabbie Vic 3858: 83
 Ms K Howard, Riddells Creek VIC 3431: 661, 665, 668, 672, 674
 Mr J Hughes, Goornong Vic 3557: 570, 575, 576, 581, 585, 586, 589
 Miss C Hulme, Mt Evelyn Vic 3796: 604, 609, 614, 619, 622
 Miss R Hunt, Rosebud Vic 3939: 32, 42, 616
 Miss A Hutchins, Mooroolbark Vic 3138: 604, 609, 614, 618
 Miss S Hutchins, Castlemaine Vic 3450: 603, 608, 613, 617, 627

I
 Mrs R Ingle, Talbot Vic 3371: 115, 160
 Mrs J Ivory, Tatura Vic 3616: 20, 21, 287, 414, 418

J
 Mr M Jacobi, Drysdale VIC 3222: 84, 87, 147, 153, 164, 165
 Mr M Jacobi & Ms J Bucciarelli, Drysdale VIC 3222: 24, 32, 108, 110, 409, 436, 437
 A K & P R James, Mansfield VIC 3722: 303, 306, 308, 310, 311
 Miss H M James, Maldon Vic 3463: 604, 609, 614, 617
 Ms Z Jamieson, Bunyip Vic 3815: 601, 606, 606, 611, 616, 620, 626
 Miss M Jardine, Little River Vic 3211: 2
 Jarrah Lodge, Colac Vic 3250: 11, 495
 Jeeralang Pony Club, Boolarra Vic 3870: 630
 A.R & V.D Jenkins, Albury NSW 2640: 405, 421, 430
 Miss R Jenkins, West Melton Vic 3337: 340
 Miss S Jennison, Tyabb VIC 3913: 604, 614
 Mrs S & Miss J Jennison, Tyabb VIC 3913: 97, 422
 Mrs K L Jewell, Ballarat Vic 3352: 44, 84, 128, 183, 282, 322
 Jewell & Smith, Morwell Vic 3840: 31, 430
 Miss B Johnson, Sunbury Vic 3429: 603, 613, 618
 Miss H Johnson, Sunbury Vic 3429: 602, 607, 612
 Miss P Johnson, Garfield North VIC 3814: 601, 606, 611, 616, 620
 Mrs P Johnson, Tooradin VIC 3980: 381
 Mrs T Johnston, Red Hill South Vic 3937: 662, 671, 673
 Mrs A Jolley, Moorooduc Vic 3933: 52, 54, 61, 171, 177, 182
 Miss E Jolly, Cobains Vic 3851: 602, 607, 612, 617, 621, 624, 627

Miss S Jolly, Cobains Vic 3851: 606, 611, 616, 620, 623, 626
 M Jones, Geelong VIC 3220: 416, 418
 Miss C Jones, Strathbogie Vic 3666: 604, 609, 614, 619
 Miss H Jones, Strathbogie Vic 3666: 602, 607, 612, 617
 Miss P Jones, Romsey VIC 3434: 24, 32, 150, 155, 283, 290, 408, 433
 Miss R Jones, Ballan VIC 3342: 32, 44, 81, 108, 110, 149, 150, 155
 Mrs J Jones, Romsey VIC 3434: 497, 497, 499
 Mrs T Jones, Bamawm Ext Vic 3561: 415
 Ms D Jose, Beaumaris VIC 3193: 21, 148, 419, 424, 425, 426
 Miss S Joyce, Jumbunna Vic 3951: 603, 608, 613, 618, 621, 627
 Miss T Joyce, Jumbunna Vic 3951: 601, 606, 611, 616, 620, 626

K

Kahean Stud, Sulky Vic 3352: 206, 207, 208
 Miss S J Kantarias, Finley Vic 2713: 600, 605, 610, 615, 620, 626
 Karanah Park Pony Stud, Wallan Vic 3756: 107, 148, 149, 325, 416
 Mrs J Kay, Albury NSW 2640: 11, 358
 Ms S Kealey, Violet Town Vic 3669: 545, 550, 561
 Mr D Kee, Moolap Vic 3221: 50, 60
 Miss B Kelaart, Templestowe Vic 3106: 601, 606, 611, 616, 626
 Miss E Kelaart, Templestowe Vic 3106: 601, 611, 616, 626
 Mr & Mrs P & D Kelly, Pakenham Vic 3810: 80
 Miss C Kelmar, Yarra Glen Vic 3775: 650, 651, 652
 Miss S Kemmer, Windsor VIC 3181: 302, 310, 524, 571, 572, 574, 577
 Ms R Kenner, Cranbourne Vic 3977: 148
 Miss H Kent, Millicent SA 5280: 601, 606, 611, 616, 620, 626
 Miss J Kent, Nicholson VIC 3882: 302, 310
 Kentdale Stud, Murchison Vic 3610: 352, 453
 Miss R Keskinen, Lower Plenty Vic 3093: 603, 608, 613, 617
 Kilmore And District Pony Club, Heathcote Vic 3523: 630
 Miss L King, Romsey Vic 3434: 84, 87, 134, 149, 150, 372, 373, 376, 417, 423, 437
 Miss S King, Kilmore Vic 3764: 602, 607, 612, 617, 622, 624, 627
 Mrs C King, Riddells Creek Vic 3431: 97, 196, 200, 325, 357, 373
 Ms D King, Murrumbateman NSW 2582: 21, 21, 148, 149, 287, 415, 422
 Miss E Kinnealy, Peshurst Vic 3289: 604, 609, 614, 618, 622, 625
 Mrs K Kinslow, Upper Sturt SA 5156: 20, 21, 33, 149, 150, 280, 287, 290, 411, 423, 424, 434
 Miss T Kirkman, Craigieburn Vic 3064: 603, 613, 618, 621, 627
 Ms T Kirkman, Craigieburn Vic 3064: 286, 290
 Miss S Kirkpatrick, Mount Martha Vic 3934: 354, 471, 478
 Miss C Kitchingmon, Donvale VIC 3111: 635, 636, 637, 653
 Mrs R Kiteley, Grovendale Vic 3216: 138, 163
 Mrs F Kittson-Walsh, Coldstream Vic 3770: 436
 Miss J Kleinitz, Kilmore Vic 3764: 602, 607, 612, 617, 621, 624, 627
 Mrs B Kleinitz, Kilmore Vic 3764: 661, 665, 668, 672, 674
 Miss S L Knox, Monbulk Vic 3793: 119, 126, 128, 359, 366, 371, 477, 478, 604, 609, 614, 618
 Miss L F Kompe, Parkdale VIC 3195: 372, 376
 Ms B Kopetzky, Saftey Beach Vic 3936: 84, 87, 603, 608, 616
 Ms C Kordell, Beechworth VIC 3747: 359, 360, 453, 453
 Korumburra Pony Club, Jumbunna Vic 3951: 630
 Miss S Korver, Mt Evelyn Vic 3796: 602, 607, 612, 617, 621
 S Koschel, Melton Sth Vic 3338: 662, 666, 670
 Mrs S Koukouzas, Heathcote Vic 3523: 51
 Miss N Kramer, Longwarry Vic 3816: 56
 Mrs M Krick, Hoddles Creek Vic 3139: 50, 54, 55, 170
 Mrs T Kufersin, Parkdale Vic 3195: 373, 375
 Miss Z Kuttner, Hurstbridge VIC 3099: 433

L

Mrs S Lackas, Wandong VIC 3758: 32, 42, 43, 106, 110, 116
 Miss J Lambert, Buln Buln East Vic 3821: 601, 611, 616
 Mrs J Lane, Horsham VIC 3400: 680, 684, 689, 692, 694
 Miss N Langdon, Werribee VIC 3030: 97, 149, 153, 164, 287, 288, 327, 417, 428
 Miss S Langdon, Werribee South Vic 3030: 604, 609, 614, 619
 Mr J Langelaan, Neerim South VIC 3831: 51, 57, 58, 59, 61, 62
 Mrs J Langley, Benalla VIC 3673: 406, 408, 413, 419, 422, 422, 430, 430, 434, 435
 Miss S A Larkin, Monbulk Vic 3793: 22, 32, 147, 153, 285, 289, 407, 432, 435
 Ms S Larkin, Narbethong Vic 3778: 119, 124, 125, 125, 126, 126, 127, 324, 325
 Ms R Laughlin, Cockatoo Vic 3781: 116, 160, 370, 377
 D Laurie, Mt Gambier SA 5290: 24, 425
 Miss K Laurie, Lara Vic 3212: 603, 608, 613, 618, 621, 624, 627
 Laurimar Pony Club, Greensborough Vic 3088: 630
 L. Lawrance & S. Edward Arabians P/L, Garfield Vic 3814: 31, 385, 389
 K Lawton, Healsville Vic 3777: 663, 667, 671, 673, 675
 Miss B A C Lee, Tootgarook Vic 3941: 115
 Miss T Lee, Eden Park VIC 3757: 82, 86, 87, 366

62 HORSES

- J Lee Archibald & C M Allen, Kilmore Vic 3764: 33, 43, 280, 290, 359, 366, 476, 478
Ms M Lees & Mr W Pryse, Seymour Vic 3660: 20, 412, 414, 419, 423
Ms H Leslie, Milawa Vic 3678: 155, 433
Mrs D Letts, Harkaway Vic 3806: 550, 550, 554, 554, 556, 561, 562, 562
Mr A Lewis, Connewarre Vic 3227: 528, 570, 573, 575, 576, 581, 585, 586
Mr H Lewis, Connewarre Vic 3227: 570, 575, 576, 581, 585, 586
Mrs M Lewis, Connewarre Vic 3227: 524, 528, 579
Ms G Lewis, Connewarre Vic 3227: 570, 575, 576, 581, 585, 586
Mrs C B Lindeman, Ceres Vic 3220: 404
Lindeman Family, Ceres Vic 3221: 403, 410, 432
Miss N Lindholm, Benalla Vic 3672: 603, 608, 613, 617, 627
Mrs J Linehan, Lancefield VIC 3435: 543, 571, 573, 574, 583, 584
Ms R Linney, Pearcedale Vic 3912: 359, 476
Miss E Linton, Macedon Vic 3440: 359, 477
Miss J Lipstine, Templestowe Vic 3106: 681, 685, 689, 692
R J Litterbach, Wattle Bank VIC 3995: 13, 21, 24, 30, 32, 98, 107, 136, 137, 148, 150, 154, 282, 283, 289, 290, 360, 365, 403, 404, 409, 419, 437
Llanfairbryn Stud, Tonimbuk VIC 3815: 118, 120, 124, 125, 126, 148, 415
Mrs B Lloyd, Ballan Vic 3342: 1, 358
Mrs M Lockwood, Mt Gambier East Post Office SA 5291: 550, 553, 556, 560, 561, 571, 574, 577
Ms A Logie, Rochester Vic 3561: 452, 456
Miss E Lom, East Bentleigh Vic 3165: 471, 478, 604, 614, 619, 622
Mr W London, Lancefield Vic 3435: 550, 550, 552, 554
Miss D Loos, Newcomb Geelong Vic 3219: 354, 471
Mr & Mrs M & S Los, Wodonga Vic 3690: 360
Mrs S Love, Corowa NSW 2646: 661, 667, 669, 672, 674
J & C Lovett, Sunbury Vic 3429: 40, 280, 286, 300, 350, 355, 370, 370, 373, 405, 423
Miss R Lowery, Tooradin Vic 3980: 477
Mrs L Luketic, Murgheboluc Vic 3221: 437
Miss R Lund, Whittlesea VIC 3757: 350, 450, 454
Miss S Luscombe, Mornington Vic 3931: 604, 609, 614, 618
Mrs J Luxton, Allansford VIC 3277: 424, 431
- M**
D Mac Callum, Goomong Vic 3557: 588, 588
Macarthur Pony Club, Koroit Vic 3282: 630
Ms S Macaulay, Gisborne Vic 3437: 496, 681, 687, 689, 692, 694
Mr A & Mrs W Macdonald, Koo Wee Rup North Vic 3981: 4
Mrs J Macdonald, Snakevalley Vic 3351: 118, 130, 133, 142, 160
Dr K Mack, Plenty Vic 3090: 350, 361, 490, 498
G R & L K Mackay, Lang Lang Vic 3984: 305
Ms M Maclachlan, Mt Eliza VIC 3930: 196
Ms T Maggs, Arthurs Creek Vic 3099: 354, 364, 471, 478
Main Ridge Pony Club, Mornington Vic 3931: 630
Mrs A Manley, Karoonda SA 5307: 21, 22, 32, 286, 287, 290, 405, 418, 433
Miss G Manning, Light Pass SA 5355: 24, 31, 360, 365
Mrs J Mansley, Seville Vic 3139: 24, 32, 42, 120, 161, 165, 323, 327, 425, 681, 687, 688, 692, 694
I & M Marin, Haddon Vic 3351: 21, 22, 32, 323, 327, 406, 419
Mrs J Marsh, Lancefield Vic 3435: 667, 669, 672, 674
Mstr S Marsh, Wandin North Vic 3139: 601, 606, 611, 616
Miss A Marshall, Pt Cook VIC 3030: 524
Maryborough & District Horse & Pony Club Inc, Castlemaine Vic 3450: 630
Miss R Matthews, Coburg Vic 3058: 471, 478, 496
Mrs H Maughan, Tooborac VIC 3522: 196, 200, 406
Mr & Mrs D & J Maurice, Yeodene VIC 3249: 171, 181
Mrs V Maurice-Smith, Bellbrae Vic 3228: 133, 134
Mrs V Maurice-Smith, Grassmere VIC 3281: 133, 133, 135, 182
Ms H Mc Bride, Cranbourne South VIC 3977: 43, 145, 280
Ms K A Mc Cabe, Yarragon Vic 3823: 57, 57, 175
Miss K Mc Carthy, Newcomb VIC 3219: 471, 478
Miss N Mc Carthy, Newcomb VIC 3219: 359, 477
Ms L Mc Causland, Mount Martha Vic 3934: 342
Miss E Mc Crae, Casterton Vic 3311: 602, 607, 612, 616, 621
Mr A & S Mc Dougall, Barnawartha Vic 3688: 40, 40, 40, 41, 72, 79, 81, 81, 423, 423
Ms S C Mc Garrity & D J Pether, Dural NSW 2158: 357, 472
Mrs F Mc Intyre, Inverleigh VIC 3321: 79, 81, 88, 97, 354, 410, 422, 429, 435, 470
Mrs F Mc Intyre, N Bogle & S Patterson, Inverleigh VIC 3321: 359, 366, 477, 478
D J Mc Kay, Morwell Vic 3840: 432
Mrs J Mc Kenzie-Armistead-Paxton P'Ship, Forrest VIC 3236: 22, 145, 285, 406, 412, 414, 417, 419
Miss E Mc Kernan, Eildon VIC 3713: 302, 310, 354, 364
Miss D Mc Larty, Mt Evelyn Vic 3796: 2
Mrs N Mc Mahon, Bullarto Vic 3461: 665, 669, 672
Mrs D Mc Mahon & Mrs S Mc Cormick, Yarrambat VIC 3091: 145, 152, 401, 403, 403, 405, 422, 433, 434
Mrs L Mc Neil, Stony Creek Vic 3957: 60
Ms J Mc Pherson, Ballan Vic 3342: 355
Mr T & L Mccann, Inverleigh Vic 3321: 371
F & M Mccauley, Lakes Entrance Vic 3909: 423
Miss C Mcelwain, Eaglemont Vic 3084: 604, 608, 613, 619, 627
Mrs M Mcguire - Muller, Diggers Rest Vic 3427: 20, 41, 95, 145, 411, 414
Mr D Mckay & J Elfring, Morwell Vic 3840: 31, 433
Miss M Mckenzie, Wallington Vic 3221: 650, 651, 652, 653
Mrs J Mckinlay, Goorambut Vic 3725: 145, 413, 420, 436
Mr S Mcnamara, Kembla Grange NSW 2526: 322, 426
Miss G Mcnicol, Strathfieldsaye Vic 3551: 602, 607, 612, 618
Miss S Meade, Terang Vic 3264: 44, 660, 664, 668
Melton & District R.D.A., Melton Vic 3337: 635, 635, 635, 635, 635, 636, 636, 636, 636, 636, 637, 637, 637, 637, 637, 640, 640, 641, 641, 642, 642, 645, 646, 647, 650, 651, 652
Mrs J Meredith, Bulla Vic 3428: 302, 303, 354, 373
Miss T Merlo, Castlemaine VIC 3450: 178, 179, 183, 186, 187, 188, 300, 302, 350, 355, 362, 471
Miss M Meson, Sunbury Vic 3429: 600, 605, 610, 615, 620, 626
Miss R Meson, Sunbury Vic 3429: 602, 607, 612, 620
Mrs C Meson, Sunbury Vic 3429: 149, 307, 311, 423
B Messer, Ballarat VIC 3350: 75, 89, 146, 154, 437
Mrs R Metherall, Springhurst Vic 3682: 409, 431
Mrs K Middlebrook, Riddells Creek Vic 3431: 681, 688
Miss V Middling, Langwarrin South Vic 3911: 60
Mrs L Milburn, Moorooduc Vic 3933: 387
Miss L Miletic, Narre Warren Vic 3804: 524, 570, 572, 575, 576, 578, 581, 582, 585, 586
Mrs N Miller, Moutajup Vic 3294: 406, 407, 435, 438
Ms D Miller, Geelong Vic 3213: 6
Ms D Miller, Seville East VIC 3139: 681, 685, 688, 692
Mrs E Miller-Olsen, Lara VIC 3212: 73, 74, 77, 78, 80, 81, 81, 82, 88, 107, 149, 354, 364, 415, 420, 470, 478
Mrs E Miller-Olsen & A Stocks, Lara Vic 3212: 359, 477
Miss K Mills, Boolarra Vic 3870: 601, 611, 616, 626
Mrs C Mills, Corowa NSW 2646: 41, 42, 42, 44, 73, 75, 84, 87, 88, 133, 280, 285, 285, 289, 322, 328, 407, 435, 661, 667, 668, 672, 674
Mrs K Missen, Denison Vic 3858: 40, 97, 107, 134, 149, 421, 422
Mrs K Missen, Toongabbie Vic 3856: 84, 87, 437
Miss I J Mitchell, Torrumbarry Vic 3562: 601, 611, 616, 620, 623, 626
Miss J Mitchell, Everton Vic 3678: 602, 607, 612, 617
Mitchell-Ashwin Family, Torrumbarry Vic 3562: 22, 32, 286, 290, 405, 433
Ms K Mitchener, Warburton Vic 3139: 425
Ms D Mitrakas, Malvern Vic 3144: 354, 364, 470, 478
Miss L Moffat, Healesville VIC 3777: 645, 646, 647
Miss B Monaghan, Strathfieldsaye Vic 3551: 600, 605, 610, 616
Ms E Montgomerie, Longwarry Vic 3816: 41, 73
Miss N Moodie, Deniliquin NSW 2710: 604, 609, 614, 619, 622, 625
Miss T Moore, Mt Evelyn Vic 3796: 604, 609, 614, 618, 622
Ms T Moore, Langwarrin Vic 3910: 570, 575, 576, 581, 585, 586
Moorooduc Park Stud, Moorooduc VIC 3933: 76, 79, 79
Miss L Moratto, Mt Evelyn Vic 3796: 602, 607, 612, 618, 621
Miss G Morgan, Beaufort Vic 3373: 451, 452, 455
Miss A Morris, Finley NSW 2713: 601, 606, 611, 616, 620, 626
Miss C Morris, Wattlebank Vic 3995: 604, 609, 614, 619
Miss D Morrison, Numurkah Vic 3636: 601, 606, 611, 616, 620, 623, 626
Miss S Morrison, Ranceby Vic 3951: 355, 356, 363, 403, 404, 405, 425, 426, 436, 442
Mrs V Moteby, Freemans Reach NSW 2155: 320, 352
Mrs S Mouat, Sunshine VIC 3020: 54, 55
Mountain District Horse And Pony Club, Ringwood East Vic 3135: 630
Miss L Mow, Mandurang Vic 3551: 355, 363, 405, 433, 602, 607, 612, 617, 621
Mr R Mrs S & Mr L Dodds, Bamba Vic 3241: 205, 208
Mrs J & E Muhlebach, Echuca VIC 3564: 355, 363
Miss K Mulgrew, Haddon Vic 3352: 106, 110, 355, 363, 405, 430
Miss S Mulgrew, Little River Vic 3211: 54, 683, 687, 691
Mullan Family, Melton Vic 3337: 366, 451, 455, 457
Miss A Munro, Melton Vic 3337: 601, 606, 611, 616
Miss T Murley, Wattle Bank Vic 3995: 602, 612, 618, 621
Miss J Murray, Ballendella Vic 3561: 602, 612, 617, 621
Myron Stud, Greenvale Vic 3059: 304, 320, 351, 361, 373, 450, 452, 453, 454, 456, 458

N

Miss E Neagoe, Strathbogie Vic 3666: 528, 570, 573, 575, 576, 583, 585, 586
 Mrs P Neal, Snake Valley Vic 3351: 525, 530, 572, 574, 578, 578, 580, 582
 Mrs A Nelson, Hoppers Crossing VIC 3029: 61, 178, 179, 180, 181, 324, 324
 C Newbold & J Wigham, Beaconsfield Vic 3807: 354, 356, 470
 Miss M Newman, Nar Nar Goon Vic 3812: 600, 605, 610
 Miss R Newman, Nar Nar Goon Vic 3812: 601, 606, 611, 615
 Ms K Newman, Lara Vic 3212: 363, 433, 434
 Miss A Nicholls, Sunbury VIC 3429: 425
 Ms C Nichols, Cranbourne Vic 3977: 146, 437
 Miss E Noske-Turner, Echuca Vic 3564: 603, 608, 613, 617, 627
 Miss K Notting, Churchill VIC 3842: 603, 608, 613, 618
 Miss T Notting, Churchill VIC 3842: 602, 607, 612, 617
 Miss E Nugent, Wallan Vic 3756: 602, 612, 618

O

Miss K O' Reilly, Eltham Vic 3095: 662, 666, 671, 673, 675
 Mrs K O'Callaghan, Harcourt Vic 3453: 174, 174, 178, 179, 182
 Miss S O'Neill, Kyneton VIC 3444: 50, 170
 Ms L O'Neill, Garfield VIC 3814: 123
 Ms W H Oakford & A Reeve, Somerville Vic 3912: 171, 174, 181, 182, 184
 Miss S Oakley, Connewarre, Geelong Vic 3227: 186, 187, 188
 Mrs S M Ogilvie, Sale VIC 3850: 359, 366, 388, 389, 515, 571, 573, 574, 577, 681, 685, 689, 692, 694
 Mr A Oliver-Watkins, Benalla Vic 3672: 115, 119
 Miss C Olney, Healesville VIC 3777: 360, 365, 408, 436, 603, 608, 613, 617
 Orbost Pony Club, Orbost Vic 3888: 630
 Miss L Organ, Lockwood South VIC 3551: 602, 607, 612, 617, 621, 624, 660, 664, 668, 672, 674
 Mrs A & Miss L Organ, Lockwood South Vic 3551: 108
 Mrs V Osborne, Pinelodge Vic 3630: 164
 Osory Welsh Stud, Kembla Grange NSW 2526: 116
 Miss J Overy, Bairnsdale VIC 3875: 603, 608, 613, 619, 621
 Mr D H Owen, Trafalgar VIC 3824: 125

P

Mrs K Paddle, Lara Vic 3212: 354, 364, 492, 499
 Ms M Paine, Jindivick VIC 3818: 120, 123, 126, 126, 142
 Ms L Palmer, Huntly Vic 3551: 61, 340, 341
 Ms K Papworth, Hamilton Vic 3300: 13, 30, 32, 44
 S J, R & C Parker, Mirboo North Vic 3871: 22, 146, 405, 430
 Mrs R Parker, Toolamba VIC 3614: 20, 33, 280, 362, 414
 Mrs S & J Parker, Baxter VIC 3911: 74, 384
 Miss N E Parsons, Pearcedale Vic 3912: 149, 150, 154, 282, 289, 409, 412, 423, 434
 Mrs V Passalacqua, Harcourt Vic 3453: 340, 342, 344
 Miss K Paull, Drouin VIC 3818: 451, 455, 457, 458
 Mr G & Mrs A Paynter, Trafalgar Vic 3824: 40, 74, 79, 88, 108, 110, 155, 365, 416, 436
 Miss S Pearce, Bamawn VIC 3561: 602, 612, 617, 621
 Mrs D Pearce, Romsey Vic 3434: 280, 351
 Ms R J & S A Pearce, Bamawn VIC 3561: 31, 302, 354, 354, 355, 355, 363, 363, 364, 470
 Mrs L Pearce, Wandin East Vic 3139: 409, 434
 Ms H Pedic, Enfield SA 5085: 177, 185, 187, 188
 Miss D Pell, Wangaratta Vic 3678: 604, 609, 614, 619
 Miss J Pell, Wangaratta Vic 3678: 601, 606, 611, 617
 Mrs A Penalurick, Ungarra SA 5607: 357, 413, 416, 418, 419, 421, 421, 421, 421, 421, 422, 422, 423, 423, 423, 424, 425, 425, 425, 435
 A & J Pengelly, Elaine Vic 3334: 171, 171, 173, 177, 184, 185, 187, 188, 380
 M Pengelly & P S Keir, Tarneit Vic 3029: 355, 363, 471
 M & M Pengelly, Tarneit Vic 3029: 373, 375, 388, 389
 Penshurst Pony Club Inc., Penshurst Vic 3289: 630
 Mrs A Perdrisat, Lethbridge Vic 3332: 42, 106, 146
 Mrs D Peters, Bannockburn Vic 3331: 79
 O Petty, Bunyip Vic 3815: 162, 406, 434
 Miss A Phillips, Kangaroo Grounds Vic 3097: 359, 366, 477, 477, 478, 478
 Miss A Pierce, Hoppers Crossing Vic 3029: 477, 478
 Pilinta Park Stud, Costerfield VIC 3523: 173, 177, 182
 Platania Family, Wonga Park Vic 3115: 20, 145, 155, 405, 414, 430
 Mr R Platenkamp, Somerville Vic 3912: 578, 580, 582, 584
 Miss L Plummer, Altona VIC 3018: 178, 179
 Ms Potter & Hill Family, Koroit Vic 3282: 173, 414
 Ms H Powell & Miss M Ball, Yarra Glen Vic 3775: 372, 376
 Ms N Power Dixon, Camberwell Vic 3124: 681, 685, 689, 692, 694
 Miss C Powles, Sunbury VIC 3437: 409, 434
 S A & A J Preedy, Oaklands NSW 2646: 84, 150
 Ms A Preedy, Oaklands NSW 2646: 21, 422

Ms L Price, Timboon Vic 3268: 543

Miss K Probert, Mount Compass SA 5210: 150, 155, 436

Mrs D Proctor, Tatura Vic 3616: 401, 421, 423, 476, 478

Mr & Mrs L Prosser, Toongabbie VIC 3856: 50, 55, 57, 63

Q

Mr & Mrs B & L Quayle, Yarra Junction VIC 3797: 350, 362, 490, 498

Mrs K Quick, Horsham VIC 3401: 7, 8, 32, 44, 128, 163, 164

Mrs P Quigley, Gernbrook VIC 3783: 53, 60, 61

Miss D Quinsee, Yarra Glen Vic 3775: 602, 607, 612, 617

Mr & Mrs J & R Quinsee, Yarra Glen Vic 3775: 176

Mrs R Quinsee, Yarra Glen Vic 3775: 31, 355, 363

R

Miss D Raleigh, Yuroke VIC 3063: 451, 458

Miss G Rand, Devon Meadows VIC 3977: 529, 572, 578, 580, 582, 584, 587

Miss A Ravenhorst, Bunyip Vic 3815: 602, 612, 618

Rawhiti Park Shetland Stud, Emerald VIC 3782: 171, 181, 182, 380

C Rawiller, Ascot Vale Vic 3032: 680, 682, 684, 689, 690, 693, 695

Mrs J L Reeve-Singles, Sunbury Vic 3429: 350, 353, 362, 370, 370, 371, 371, 373, 373, 375, 377, 377

J & V P Reinhard, Violet Town Vic 3669: 554, 559, 560, 562

J Rennie, Tatura Vic 3616: 54, 55

Mrs L Renouf-Jackson, Beechworth Vic 3747: 661, 667, 669, 672, 674

Miss K Revell, Kyabram VIC 3620: 604, 609, 614, 622

Miss K Revell, Kyabram VIC 3620: 601, 606, 611, 616, 620

Mrs M Reynolds, Wy Yung Vic 3875: 603, 608, 613, 617, 621, 624, 627

Mrs B Richards, Geelong Newtown Vic 3220: 359, 366, 476

Mrs J Rickard, Corio VIC 3214: 302, 310, 313

Ricnor Park, Garfield North Vic 3814: 510, 513

Riddells Creek Pony Club, Riddells Creek Vic 3431: 630

Mrs K Riedle, Cockatoo Vic 3781: 56

K, N & D Riemer, Lara VIC 3212: 146, 147, 153, 154, 154, 164, 165, 177, 185, 406, 407, 428, 434, 435, 437

Ringwood Horse And Pony Club Inc, Wonga Park Vic 3115: 630

Mr & Mrs J & D Ritchie, Cranbourne Vic 3977: 116, 120, 121, 122, 125, 125, 126, 131

Miss J Roach, Harcourt VIC 3453: 609, 614, 617

Mrs K Roberts, Barnawartha Vic 3688: 357, 472

Miss C Robertson, Raywood Vic 3570: 571, 574, 577, 579, 580, 584, 587

Miss C Robinson, Wamboin NSW 2620: 602, 607, 612, 616, 621, 624

Miss S Robinson, Wamboin NSW 2620: 600, 605, 610, 615, 620, 623

K Robinson & P O'Hagan, Drouin West VIC 3818: 57, 64, 175, 176, 176, 185, 187, 305, 383, 383, 389

Rocky Hill Stud, Strathbogie Vic 3666: 150, 155, 408, 423, 423, 436

Miss R Ross, Clunes Vic 3370: 123

Mrs D Ross, Clunes Vic 3370: 119, 125, 133, 185

Mstr D Ross, Greendale Vic 3341: 601, 606, 611, 617

'Round Hill Partnership', Omeo Vic 3898: 419

Mrs I Rowe, Wurdiboluc Vic 3241: 206, 206

Miss L Rowlands, Smeaton VIC 3363: 603, 608, 613, 618

Mrs C Rowlands, Smeaton VIC 3363: 365, 436

Ms K Rule, Kilsyth Vic 3137: 31

Mrs E & Ms A Rush, Emerald Vic 3782: 154, 434, 601, 606, 611, 616, 620

Miss K Russell, Daylesford Vic 3460: 680, 684, 689, 694

Mrs I Russo, Seville East Vic 3139: 661, 665, 668, 672

S D Ryan, Castlemaine Vic 3453: 70, 70, 73, 74, 77, 79, 80, 81, 85

Miss L Ryder, Stratford Vic 3862: 606, 611, 617, 620, 623, 626

Miss S Ryder, Stratford Vic 3862: 605, 610, 610, 615, 620, 623, 626

S

Ms D Sadler, Nar Nar Goon VIC 3812: 6, 490

Mrs J Sagers, Lara Vic 3212: 365, 433

Sale Pony Club, Gifford Vic 3851: 630

Miss T Saligari, Eden Park VIC 3757: 328, 437

Miss J Salter, Ballarat Vic 3352: 602, 607, 612, 617

Mr J Sandy, Tooradin Vic 3980: 33

Mrs R Sandy, Tooradin Vic 3980: 40, 149

Ms L Sannen, Tyabb Vic 3913: 287, 359, 366, 418, 421

Miss E Saunders, Mt Martha Vic 3934: 601, 606, 611, 618

Miss P Saunders, Traralgon Vic 3844: 108, 151, 424, 426, 615

Miss L Savva, Randwick NSW 2031: 134

Miss S Saxton, Khancoban NSW 2642: 604, 609, 614, 619, 622, 627

Mr D Scerri, Anakie Vic 3221: 512

Mrs W Scerri, Bunding Vic 3342: 55, 60, 61, 62

Mrs S Schemansky, Main Ridge Vic 3928: 124, 177, 383

Ms K Schmidt, St Albans Park Vic 3219: 286, 355, 405

64 HORSES

- Miss N Sciberras, Yering Vic 3770: 603, 608, 613, 617, 617, 621, 624, 627, 627, 682, 686, 690, 693, 695
- Ms G Scuffins, Ross Creek VIC 3351: 57, 62
- R L & G Y Searle, Wallington VIC 3221: 147, 153, 355, 357, 363, 405, 407, 414, 415, 430, 432
- R L & G Y Searle, Kangaroo Ground VIC 3097: 408, 436
- R Searle & G Elliott, Wallington VIC 3221: 412
- Miss L Seddon, Mildura Vic 3502: 286, 290, 405, 433
- Mrs C Seilly, Nyarrin Vic 3533: 573
- Mrs L Selva & Mrs G Anwyl, Arcadia VIC 3631: 425
- Miss K Senior, Heathcote Vic 3523: 7, 8
- Miss L Sergeant, Kangaroo Ground Vic 3097: 602, 607, 612, 616, 621, 624
- Miss M Sergeant, Kangaroo Ground Vic 3097: 600, 605, 610, 615
- Miss M Shand, Murrabit Vic 3579: 602, 607, 612, 617, 621, 627
- Mrs J Sharkey, Emerald Vic 3782: 60
- Miss R Shaw, Belgrave Vic 3160: 609, 614
- Miss K Sheehan, Blackburn North Vic 3130: 495
- C Shelley, Melton South Vic 3338: 373, 375
- Miss L Shelton, Somerville VIC 3912: 570
- Mrs M A Shelton, Somerville VIC 3912: 511, 513
- Miss J Shergis, Ringwood East Vic 3135: 604, 614, 619, 622, 625
- Mrs J Shevlin, Ballarat Vic 3352: 408, 430
- Shirrine Park Stud, Ballan VIC 3342: 55, 63, 70, 280
- Mrs T Shugg, Bacchus Marsh Vic 3340: 529, 571, 573, 574, 577, 578, 580, 580, 583, 584, 587
- Miss J Simmons, Craigieburn Vic 3064: 662, 666, 671
- Ms K Simpson, Mt Matha Vic 3934: 280, 290, 370, 377
- Mrs K Sims, Frankston Vic 3199: 360, 365, 408, 433
- Miss S Sinclair, Maldon VIC 3463: 680, 684, 688, 692, 694
- Mr & Mrs A & H Slee, Elphinstone VIC 3448: 116, 125, 126, 127
- Mrs N Smart, Jeeralong Vic 3840: 54, 62
- Miss M Smee, Strathfieldsaye Vic 3551: 62
- Miss A Smiley, Gruyere Vic 3770: 150, 154, 360, 409, 422, 424, 425, 431, 434
- C Smith, Drysdale VIC 3222: 477, 478, 609, 614, 619
- P Smith, Camperdown Vic 3260: 600, 605, 610, 615
- Miss E Smith, Sunbury Vic 3429: 603, 608, 613, 618, 621
- Miss J Smith, Fyansford Vic 3221: 80
- Miss L Smith, Apsendale Vic 3195: 477
- Miss N Smith, Midura Vic 3502: 31, 108, 110, 283, 290, 360, 365, 408, 433
- Mrs S Smith, Bittern VIC 3918: 128, 178, 179
- Ms C Smith, Violet Town Vic 3669: 600, 605, 610, 615
- Ms L & Miss C Smith, Violet Town Vic 3669: 138, 163, 164, 165
- Ms M Smithett, Cranbourne Sth Vic 3977: 681, 685, 688
- Mrs J Snow, Geelong Mail Centre VIC 3221: 98, 425
- Mrs K Solomon, New Gisborne Vic 3438: 661, 665, 669, 672, 674
- Miss S Soloqvist, Research Vic 3095: 146, 155
- Ms F Soutar, Newcomb Geelong VIC 3219: 550, 556, 560
- Southern Cross Miniatures, Kilsyth Vic 3137: 345
- Mrs S Sparkman, Somerville Vic 3912: 510, 513, 571
- Mrs M Splatt, Lara Vic 3212: 60, 61, 62
- Miss D Splatt-Avgerinos, Lara Vic 3212: 600, 605, 610, 615, 620, 623, 626
- Miss E Splatt-Avgerinos, Lara Vic 3212: 601, 606, 611, 616, 620, 623, 626
- St Andrews Horse And Pony Club, Pantan Hill Vic 3759: 630
- Miss C Stanley, Moorooduc Vic 3933: 282, 289, 410, 435
- Mr M Stanley, Moorooduc Vic 3933: 490, 498
- Miss H Stapleton, Numurkah Vic 3636: 154, 405, 406, 433
- Mrs N Starick, Horsham Vic 3400: 476, 478, 663, 667, 670, 675
- Miss K Stephenson, Yarrambat Vic 3091: 350, 490
- Ms P Stephenson, Werribee Vic 3030: 403, 404
- Miss L Stevenson, Mornington Vic 3931: 62
- Mrs L Stewart, Agnes Banks NSW 2753: 42, 133
- Mrs S & Miss A Stewart, Woodend Vic 3442: 133, 136, 153, 289, 403, 414, 414, 435
- Miss C Stormps, St Kilda Vic 3182: 31
- Mr C Stoneman, Mansfield Vic 3722: 2
- Mrs K Strath, Freemans Reach NSW 2756: 6, 8, 351, 361
- M Stringer & W Chirgwin, Lara Vic 3212: 60, 62, 62
- Miss N Studley, Melton Vic 3337: 609, 614, 617
- Miss C Sturrock, Newport VIC 3015: 603, 608, 613
- Miss E Sturrock, Newport VIC 3015: 604, 609, 614, 619
- Miss A Sultana, Wallan Vic 3756: 600, 605, 610, 616
- Miss J Sutherland, Sunbury Vic 3429: 602, 607, 612, 616
- Ms K Sutton, Pearcedale Vic 3912: 425, 431, 434
- Miss L Sutton, Pearcedale Vic 3912: 423
- Miss N Sylvia, Rutherglen Vic 3685: 7
- Mr C Symmons, Cobram VIC 3644: 138, 163, 165, 403, 404, 410, 422, 423, 426, 429, 435

T

- Tallara Park, Devon Meadows VIC 3977: 22, 32, 133, 146, 355, 363, 405
- Mrs M Tanian, Traralgon VIC 3844: 80, 384
- Miss K Taylor, Echuca Vic 3564: 601, 606, 611, 616, 626
- Miss R Taylor, Torrumbarry Vic 3562: 604, 609, 614, 617, 622, 625, 627
- Ms S Telepis, Baxter VIC 3911: 342
- Ms S Telepis & A Patching-Jones, Baxter VIC 3911: 343
- Ms S Telepis & Ms T Bavinton, Baxter Vic 3911: 340
- Mr & Mrs N & D Temby, Whittlesea Vic 3757: 352, 370
- Templestowe Horse & Pony Club, Templestowe Vic 3106: 630
- Mstr B Terry, Mt Wallace Vic 3340: 602, 607, 612, 617
- Mrs M Thackeray, Bacchus Marsh Vic 3340: 148, 418
- Mrs A L Thirkell, Garfield Vic 3814: 211, 213
- Miss C Thomas, Clarkefield Vic 3430: 174, 178, 179, 183, 186, 360, 365, 436
- Miss L Thomas, Riddells Creek VIC 3431: 451, 455, 604, 614, 618, 627
- G N & K Thompson, Echuca Vic 3564: 146, 155, 286, 290, 433
- Miss K Thompson, Echuca Vic 3564: 660, 668, 672, 674, 684
- Mrs J Thompson, Bangholme Vic 3175: 477
- Miss A Thomson, Deniliquin NSW 2710: 604, 609, 614, 619, 622, 625, 627
- Ms K Thurling, East Ivanhoe Vic 3079: 492, 499
- Ms S Thurmer (Rosewood Park), Narre Warren Vic 3805: 490, 491, 498
- Miss M Thwaites, Millicent SA 5280: 601, 606, 611, 615, 620, 626
- Miss L Tomlinson, Haddon Vic 3351: 2, 44
- J R Tonissen, Branxholme Vic 3302: 300, 309, 313
- Miss S Tonkin, Rsd Via Wedderburn Vic 3518: 570, 575, 576, 581, 585, 586
- Mrs L Tooby, Launching Place VIC 3139: 119
- Mr & Mrs A & H Torney, Portland Vic 3305: 306, 311
- Tredway Morgan Horse Farm, Mt Wallace Vic 3342: 350, 361
- Miss W Trimble, Cranbourne VIC 3977: 134
- Miss G Trist, Oaklands Junction Vic 3063: 387, 389
- B Trotter, Anakie Vic 3221: 570, 575, 576, 581, 585, 586
- M & R Trotter, Anakie Vic 3221: 515, 573, 579, 583
- H & D Tunnicliff, Limbri NSW 2352: 24, 31, 134, 150, 150, 154, 155, 283, 290, 360, 365, 408, 409, 433, 434
- Ms S Turner, Lower Plenty Vic 3093: 138, 163
- Miss C Tydens, Laverton Vic 3028: 477
- Miss S Tyler, Pakenham Sth Vic 3810: 601, 611, 616

U

- Upper Murray Pony Club, Khancoban NSW 2642: 630
- Urquhart & Ranken, Mortlake VIC 3272: 303, 307, 310, 311, 313, 313

V

- Miss D Valerius, Kings Plains Via Blayney NSW 2799: 72
- Mrs J Van De Pavert, Mt Matha Vic 3934: 360, 365, 372, 376, 409, 431, 434
- Mrs R & Mr J Van Maanen, Stawell VIC 3380: 450, 451, 457, 457
- Vanbreck Pty Ltd, Clunes VIC 3370: 403, 404, 414, 422, 423
- J & C Vanleth, Anakie Vic 3221: 510
- Mrs L & Ms H Vicary, Woodend Vic 3442: 477
- Mrs L Vicary & Mrs V Martin, Woodend Vic 3442: 173
- Mrs L Vicary, Mrs V Martin & R Dearnaley, Woodend Vic 3442: 171
- Miss J Villiers, Gisborne South Vic 3437: 603, 613, 618, 621
- Ms S Vink, Healesville Vic 3777: 24, 148, 150, 415, 424

W

- Miss M Wain, Modella Vic 3816: 602, 607, 612
- Miss S Wain, Modella Vic 3816: 601, 611, 616
- Miss C Waldhauser, Riddells Creek Vic 3431: 603, 608, 613, 618, 621, 624, 627
- Miss D Walker-Matthews, Mt Gambier SA 5290: 147, 151, 153, 153, 164, 165, 407, 410, 428, 429, 435, 438, 600, 605, 610, 615
- K Walsh, Balnarring Vic 3926: 151, 153, 410, 429, 435
- Miss E Walsh, Kyneton Vic 3444: 7, 8
- Miss I Walsh, Balnarring Vic 3926: 600, 605, 610, 616
- Mrs K & Mr C Walsh, Don Valley Vic 3139: 51, 52, 57, 62, 380
- Ms M Walters, Lovely Banks Vic 3221: 301
- Wangaratta Pony Club Inc, South Wangaratta Vic 3678: 630
- Mrs L Warburton, Ungarra SA 5607: 24, 98, 150, 154, 282, 289, 409, 434
- Miss C Ware, Kilmore East VIC 3764: 602, 607, 612, 619, 621, 624, 624
- Miss M Ware, Kilmore East Vic 3764: 661, 665, 669, 672, 674
- Mrs P Watson & L Dunn, Officer VIC 3809: 128, 322
- C Waugh, Leongatha VIC 3953: 70, 84, 106, 286, 405, 425
- Mr & Mrs A. C. Way, Richmond Tas 7025: 285, 289, 406, 412, 434
- Miss H Webb, Nambrok VIC 3847: 177, 185, 187, 188, 600, 605, 610, 615, 626
- Mstr B Websdale, Epsom VIC 3551: 603, 608, 613, 618
- Mr N Weiler, Beaconsfield Vic 3807: 490
- Miss R Weir, Orbost Vic 3888: 604, 609, 614, 619, 627

Mr A Wellington & Wirrum Park, North Richmond NSW 2754: 301, 312, 352, 358, 473

Mrs T Wells, Modella VIC 3816: 132, 134, 134

Wells Family, Jamberoo NSW 2533: 149, 417, 417, 422

Wells Family, Mt Rowan VIC 3352: 406, 434

V Welsh, Violet Town VIC 3669: 554, 561

Mrs J M Wende, Maiden Gully VIC 3551: 354, 364, 471, 478

Miss A Westcott, Essendon Vic 3040: 354, 364, 470

Western District Pony Club, Kirkstall Vic 3283: 630

Miss K Weston, Hamilton Vic 3300: 108, 110, 150, 154, 282, 289, 409, 434, 603, 608, 613, 616, 621

Miss A Whelan, Swan Reach Vic 3903: 604, 614, 618, 622, 625

Miss A White, Tooradin Vic 3980: 357, 472

Miss D M White, Horsham Vic 3400: 24, 32, 44, 283, 290, 359, 366, 430, 477, 478, 661, 669, 672, 684

Miss E White, Gisborne Vic 3437: 604, 609, 614, 617, 622, 625, 627

Miss K White, Woodend VIC 3442: 128, 163

Mrs H E White, Woodend VIC 3442: 354, 471

Ms A Whitehead, Millicent SA 5280: 603, 608, 619, 627

Miss L Whitham, Clyde Vic 3978: 340, 557, 560

Miss S Whiting, Balliang Vic 3340: 604, 614, 618

Miss T Whiting, Balliang Vic 3340: 603, 613, 618

Mstr K Whiting, Balliang Vic 3340: 602, 612, 618

Mrs N L Wight, Somerville Vic 3912: 181, 383

Mrs A Williams, Finley NSW 2713: 148, 287, 357, 358, 415, 473

Mrs B C Williams, Normanville Vic 3579: 32, 44, 83, 86, 282

D & J Willis, Whittington Vic 3219: 84, 87

Mrs S Willis, Bittern Vic 3918: 663, 667, 671, 673

Miss E Wilson, Leongatha Vic 3953: 283, 290, 662, 666, 670, 673, 675

Miss K Wilson, Deniliquin NSW 2710: 604, 609, 614, 619

Mrs A Wilson, Boort Vic 3537: 11, 357

Mrs D Wilson, Balnarring VIC 3926: 76, 89, 154, 161, 437

G J & L P Wilson & Family, Teesdale VIC 3328: 117

Ms L Wiltshire, Warrandyte Sth Vic 3134: 123, 133, 161

Miss S Winter, Craigieburn Vic 3064: 525, 527, 571

Mr D J & Mrs S K Wombwell, Grovedale Vic 3216: 354, 364, 408, 433, 492, 499

Miss C Wood, Colac Vic 3250: 604, 614

Miss D Wood, Lilydale VIC 3140: 198, 200

Mrs A Woodroffe, Yarrambat VIC 3091: 354, 364, 470, 478

Miss K Woolcock & N Munday, Kooweerup Vic 3981: 183, 186

Mrs S Wright, Berry NSW 2535: 419

Ms L Wright, Kilsyth Vic 3137: 359, 477

Ms M Wright, Ballarat Vic 3350: 372

Ms E K Wymond, Baddaginnie Vic 3670: 574, 577, 578, 580, 584, 587

X

Miss C Xerri, Bacchus Marsh Vic 3340: 5

Y

Yarrambat Horse & Pony Club, Yarrambat Vic 3091: 630

Miss A Young, Ararat Vic 3377: 570, 572, 576, 581, 585, 587

Z

Miss M Zammit, Hazelwood North Vic 3840: 133, 161, 165, 429, 435, 601, 606, 611

Catalogue of Results

2003



MEAT & LIVESTOCK
AUSTRALIA

Royal Melbourne

LAMB CARCASS COMPETITION

Sponsored by

RAS



WEEKLY TIMES

The Royal Agricultural Society of Victoria -
PUTTING THE BEST ON SHOW

The Royal Agricultural Society of Victoria Limited

ACN 006 728 785

Royal Melbourne Showgrounds, Ascot Vale, Victoria 3032 Australia

Tel: (03) 9281 7444 Fax: (03) 9376 2973

email:rasvadmin@rasv.com.au

LIST OF OFFICE BEARERS, 2003 - 2004

PATRON-IN-CHIEF

TBC

PATRON

Mr John Landy, AC, MBE
Governor of Victoria

BOARD OF DIRECTORS

J.H. Seymour (Ch)

I.I. Bucknall

J.M. Burston

R.C.E. Cust

C.J. Fox

B.E. Laws

C.R. Lyons

G.J. Phillips

G.J. Sheppard

S. Spargo

PRESIDENT

J.H. Seymour

CHIEF EXECUTIVE

Stephen Carter

COMPANY SECRETARY

Adnan Mansour

Competition Administration

Phone: (03) 9281 7407 or (03) 9281 7429

Fax: (03) 9376 2973

Email: compadmin@rasv.com.au

2003 RAS PRIME LAMB CARCASE COMPETITION

Acknowledgements

Sponsors

Castricum Bros, Dandenong

The Weekly Times

LAMBPLAN

Meat and Livestock Australia Ltd. (MLA)

Personnel

Theo Castricum, Castricum Brothers, Dandenong

Dr Alexander Ball, Manager, LAMBPLAN, MLA

Dr Robert Banks, Project Manager, Genetic Improvement, MLA

Ian Ross, MLA Co-ordinator, Supply Chain Management Program - Sheep

Stephen Field, Statistician, LAMBPLAN

Francis Cox, Project Manager, VQA Australasia

Nick Linden, Lamb Industry Development Officer, DNRE, Rutherglen

Michael Burston, Councillor, RASV

John Fox, Councillor, RASV

Stephen Christopher, Competition Co-ordinator, RASV

Introduction

Jack Seymour

President

The Royal Agricultural Society of Victoria Limited

Welcome to the presentation of the results for the 2003 RAS Prime Lamb Carcass competition.

The format for this commercial competition was introduced last year and accepted by the industry as a relevant and valuable source of information for producers and seed stock breeders in performance evaluation.

At this stage the competition better suits the heavier lambs produced for the export market, however endeavours are being made to have a similar process applied to assess lambs produced for the domestic trade. Unfortunately the growth of entries anticipated as the competition becomes established was handicapped this year by the widespread drought conditions experienced by many producers.

The competition attracted twelve entries representing some 2,500 lambs with pleasing features being the number of new entrants and the diverse genetic background of the drafts.

It is an exciting time to be involved in the prime lamb industry with unprecedented demand for lambs meeting the specifications dictated by a more quality-conscious consumer.

With considerable advances in genetic predictability and knowledge of more concentrated supplementary feeding to produce consistently high quality, steps are being taken to stretch the periods of supply beyond the historic seasonal peaks.

While the industry is providing producers with favourable returns, producers will continue to invest in technology and adopt new systems and management practices to further strengthen the prospects for the future.

Much of the success and mutual benefit that those in the industry are currently enjoying has been brought about by the prudent endeavours and favourable alliances established over recent years by our sponsors.

Special thanks to Theo Castricum and those involved in the family company Castricum Brothers of Dandenong for the support, co-operation and application of VIAscan technology that has made this competition possible.

We also extend our appreciation to Ian Ross and all associated with Meat and Livestock Australia for the outstanding contribution to the industry, and this competition.

Sincere thanks also to the Weekly Times for its ongoing support and promotion of the competition as well as the wide range of other activities with the Society.

Congratulations to the winners of the competition and our thanks to all who have participated.

We look forward to more favourable seasonal conditions and a significant growth in entries in 2004.

Exhibitors

I.I. & D.E. Hocking, Lucindale, SA

D. & H. McKenzie & Son, Timboon, Vic

W.M. & K. Agnew, Millicent, SA

Uondo Pastoral Co., Kerang, Vic

Sudholz Farm, Kotupna, Vic

G.K. Oliver, Inverleigh, Vic

Kentucky P/L, Corowa, NSW

Uondo Pastoral Co. Kerang, Vic

Mount Ireh Estate, Longford, Tas

Kryden Trust, Meander, Tas

KA & P Jacobs, Hall, NSW

Gleeson Bros, Wakool, NSW

Awards

First Prize - \$4,000

Gleeson Bros, Wakool, NSW

Second Prize - \$2,000

I.I. & D.E. Hocking, Lucindale, SA

Third Prize - \$1,000

W.M. & K. Agnew, Millicent, SA

Genetic opportunities to improve Lean Meat Yield (LMY)

Dr Alex Ball, Manager LAMBPLAN



The prime lamb market is calling for better lean meat yields. Stud breeders can expect increasing pressure to improve the genetic information which they provide to their clients, so that they, in turn, can produce lambs which meet this market for higher yielding lambs.

The first question that commercial breeders generally ask is, "which breed is best for yield"? The answer is that no particular breed is better or worse than any other breed, as the variation within a breed is the same as, or even greater than the variation between breed, or breed types. Yield can be improved by the careful selection of the right animals within each breed. Commercial producers should be aware of carcase traits in both ram and ewe selection if they are to improve lean meat yield.

Single trait selection for growth, leanness or muscling offers very little for the stud breeder who is aiming to improve yield (see table on next page). The greatest response in lean meat yield will be achieved by selecting for improved growth and leanness.

However, seedstock and commercial breeders should be aware that although LMY is a measure of the total meat yield, it does not indicate where that meat is located and hence, what the value of that meat will be. For this reason, seedstock breeders should be conscious of the need to improve muscling in higher value primal cuts.

Lambs which are sired by terminal sire rams with higher Estimated Breeding Values (EBVs) for growth will be leaner and will have a higher LMY at the same age and weight, compared with lambs which are sired by rams with average or lower EBVs for growth.

The Maternal Central Progeny Test (MCPT) has already demonstrated that the variation within a breed or breed type is likely to be far greater than the variation between maternal breed types for growth, leanness and eye muscle area of their progeny. This can be expected to extend to lean meat yield. Maternal breeders (breeders of prime lamb dams) who wish to increase yield can use the dollar indexes in LAMBPLAN.

These indexes have appropriate weightings for growth, leanness and muscling, as well as placing pressure on improving maternal performance and reproductive ability.

For commercial breeders who are using Merino ewes as prime lamb mothers, Merino Genetic Services (MGS) provides information on growth, carcase traits, reproduction and disease resistance. This information can be used to select replacement Merino rams that not only improve wool value, but also add flexibility – the option to produce prime lambs from their daughters.

How can genetics be used to improve Lean Meat Yield?

EBVs for post weaning weight (PWWT), fat (PFAT) and eye muscle depth (PEMD) also influence the lean meat yield of a carcass. Lambs with heavy carcasses, that are lean and also have thicker muscles, will have a higher lean meat yield. This can be improved by using EBVs for the other three traits.

You must have feedback in order to monitor progress and make the necessary decisions about what traits to emphasise when purchasing rams and ewes. There are basically four combinations of growth and leanness, set out in the following table that you need to consider.

In making your decisions, it is very important to recognise that the selection of maternal sires, for breeding first cross ewes, has an enormous influence on the ability of the subsequent second cross or terminal lambs, to produce carcasses with a high LMY. The Maternal Central Progeny Test program has demonstrated that by selecting superior maternal sires, returns from second cross progeny can be improved by up to \$35.00 per ewe per year. To assist in selecting animals for several traits, commercial breeders can use selection indexes.

The Carcass Plus index places 60% of emphasis on weight or increasing growth rate, 20% on reducing fatness and 20% on greater muscling. So it is an index that can be used to improve LMY. The Carcass plus index is calculated using post-weaning information which has been shown as the age where the majority of lambs are slaughtered, at ages of 6-8 months. This selection index rates animals on their ability to breed heavy, lean and well-muscled progeny, which meet the weight and fat specifications of heavy domestic and export markets.

The EBV specifications recommended for improving LMY with either Merino or crossbred ewes and the reasons for those recommendations are set out in the following table.

Feedback information		Improvement required	Target traits
Growth	LMY		
Low	Low	Improve growth and carcass traits of rams. Improve carcass and maternal traits of ewes.	PWWT PEMD MWWT
Low	High	Improve growth rate of sires and maternal traits of ewes.	PWWT MWWT
High	Low	Improve carcass traits of both rams and ewes.	PWFAT PWEMD
High	High	Increase number of lambs.	Focus on Number of lambs

2003 RAS PRIME LAMB CARCASS COMPETITION

TERMINAL SIRE EBV GUIDELINES FOR TRADE AND EXPORT MARKETS AND EWE TYPES

Lamb carcass weight (C.Wt.) and ewe type	EBV Specifications and Reasons for Recommendation			
18 - 22kg C.Wt. lambs from XB ewes	<u>PWWT</u>	<u>PFAT</u>	<u>PEMD</u>	<u>Carcass Plus Index</u>
	4 - 6 +	< - 0.5	> 0	140 +
	Note: If PWWT is > 8 then PFAT range should be between - 0.5 and 0.			
Rams with higher post-weaning weight EBVs will produce lambs with faster growth rates and will have greater carcass weights at given ages. As new season lambs from 1st cross ewes are usually fatter, rams should have average to below average EBVs for fat. However, if sires EBVs for growth are high then pressure on fat should be lower.				
18 - 22kg C.Wt. lambs from Merino Ewes	<u>PWWT</u>	<u>PFAT</u>	<u>PEMD</u>	<u>Carcass Plus Index</u>
	4 - 6 +	< 0	> 0	140 +
	In general growth rate should be slightly higher and pressure on fat lower, particularly if the environment is such that the season is shorter. Emphasis on muscling should be moderate to high.			
24kg + C.Wt. lambs from XB ewes	<u>PWWT</u>	<u>PFAT</u>	<u>PEMD</u>	<u>Carcass Plus Index</u>
	6 +	< - 0.8	> 0	154 +
	Getting 2, 3 or 4 fat score 24kg plus lambs is a challenge. Sires with negative EBVs for fat will produce leaner lambs. Selecting sires with higher growth rate and negative EBVs for fat will produce higher yielding lambs. Please note that animals with higher EMD EBVs tend to have higher FAT EBVs. Therefore pressure placed on EMD EBVs will depend on WT and FAT EBV figures.			
24kg + C.Wt. lambs from Merino ewes	<u>PWWT</u>	<u>PFAT</u>	<u>PEMD</u>	<u>Carcass Plus Index</u>
	6 +	< - 0.6	> 0.2	140 +
	In general EBVs for fat do not need to be as low as for XB ewes. However it is important that you look at your feedback sheets as there is significant variation in the genes for fatness and growth amongst merino ewes. In general Merino ewes may also be slightly poorer muscled so a little more emphasis on muscling should occur.			

Note:

If lambs are 10-12 months of age at turn-off then consideration could be given to using yearling EBVs, such as YWT, YFAT, YEMD, and the 60:20:20 index based on yearling EBVs.

These are general guidelines and breeders should make adjustments for their personal situation and consult with their ram breeders to determine the most appropriate sire selection.

TERMINAL SIRE EBV GUIDELINES FOR EXPORT MARKETS

Carcass weight and ewe type	EBV Specifications and Reasons for Recommendation			
24kg + C.Wt. lambs from XB ewes	PWWT	PFAT	PEMD	Carcass Plus Index
	6+	< -0.8	> 0	155 +
	Sires with negative EBVs for fat will produce leaner lambs. Selecting sires with higher growth rate and negative EBVs for fat will produce higher yielding lambs.			
24kg + C.Wt. lambs from Merino ewes	PWWT	PFAT	PEMD	Carcass Plus Index
	6 +	< -0.6	> 0.2	150 +
	In general EBVs for fat do not need to be as low as for XB ewes. However it is important that you look at your feedback sheets as there is significant variation in the genes for fatness and growth amongst Merino ewes. In general Merino ewes may also be slightly poorer muscled so a little more emphasis on muscling should occur.			
26kg + C.Wt. lambs from XB ewes	PWWT	PFAT	PEMD	Carcass Plus Index
	8 +	< -1.0	> 0.0	165 +
	Getting 2, 3 or 4 fat score 26kg plus lambs is a challenge but achievable. The biggest limitation in 2nd cross 26kg lambs is the maternal genetics. It can be achieved but growth EBVs need to be maximised and purchase rams between -1.0 and -1.8 for fat. The leaner the better.			
26kg + C.Wt. lambs from Merino ewes	PWWT	PFAT	PEMD	Carcass Plus Index
	8 +	< -0.8	> 0.2	165 +

2003 RAS PRIME LAMB CARCASE COMPETITION

Clearly the opportunities for making significantly higher dollar returns from lamb production are demonstrated in this competition. The key to making improvements in lean meat yield is access to feedback information for weight, fat and LMY on an adequate draft of lambs that have been sold over the hooks.

The results from this competition show that producers that have feedback information are well placed to identify low performance animals and as a result determine where deficiencies in genetic resources or management are contributing to this low performance.

The results of this competition also demonstrate to processors, such as Castricum Brothers, the opportunity for improvement of compliance to market specifications that producers can achieve through direct transfer of information from processor to producer. The long-term sustainability of the Australian lamb industry rests with the communication that processors and producers develop.

EDGEnetwork[®] -Improving Lean Meat Yield

Lean Meat Yield

Understand lamb description systems and specifications

This one day workshop will assist you to understand the relationship between lean meat yield and the profitability of your prime lamb enterprise.

At the conclusion of the training you will be able to:

- Identify customer needs;
- Understanding market specifications; analysing and rating carcasses;
- Analyse carcass feedback sheets;
- Understand how genetics, nutrition, feed supply and health influence Lean Meat Yield;
- Identify opportunities and strategies for improving productivity and returns;

"Essentially, weight and leanness drive dollar returns for lamb producers selling over-the-hooks."

Dr Alex Ball

LAMBPLAN Manager
Meat and Livestock Australia

Effective Breeding for Lambs

Use genetic techniques to generate wealth

This one day workshop will help you to evaluate the effectiveness of your breeding program and determine strategies to better match genetics and management with market requirements.

At the conclusion of the workshop, you will be able to:

- Understand the impact of genetics on production and profitability;
- Evaluate an existing production program
- Analyse the gap between current and desired performance
- Understand LAMBPLAN Estimated Breeding Values (EBVs)
- Use EBVs to select rams to improve Lean Meat Yield and meet specific prime lamb market requirements

"I set some target EBVs for my situation. I produce lambs for the export market so set high growth rates and good muscling as my targets."

Craig Grant

Prime lamb producer, Pigeon Ponds, Victoria

To get further information in relation to either of these courses please contact

Catherine Addinsall at RIST on 1800 88 3343

Some observations from the carcass competition results

Dr Robert Banks

Project Manager, Genetic Improvement, MLA

The aim of the competition, and commercial production for the North American market, is to achieve high carcass value (c/kg). This is achieved through the production of heavy carcasses that are high in Lean Meat Yield %.

Outstanding carcasses/groups therefore achieve two things:

- High carcass weight
- High lean meat yield (%)

Lean Meat Yield is closely related here to value in c/kg – because high Lean Meat Yield means high earning or processing efficiency – each kilogram handled earns maximum return.

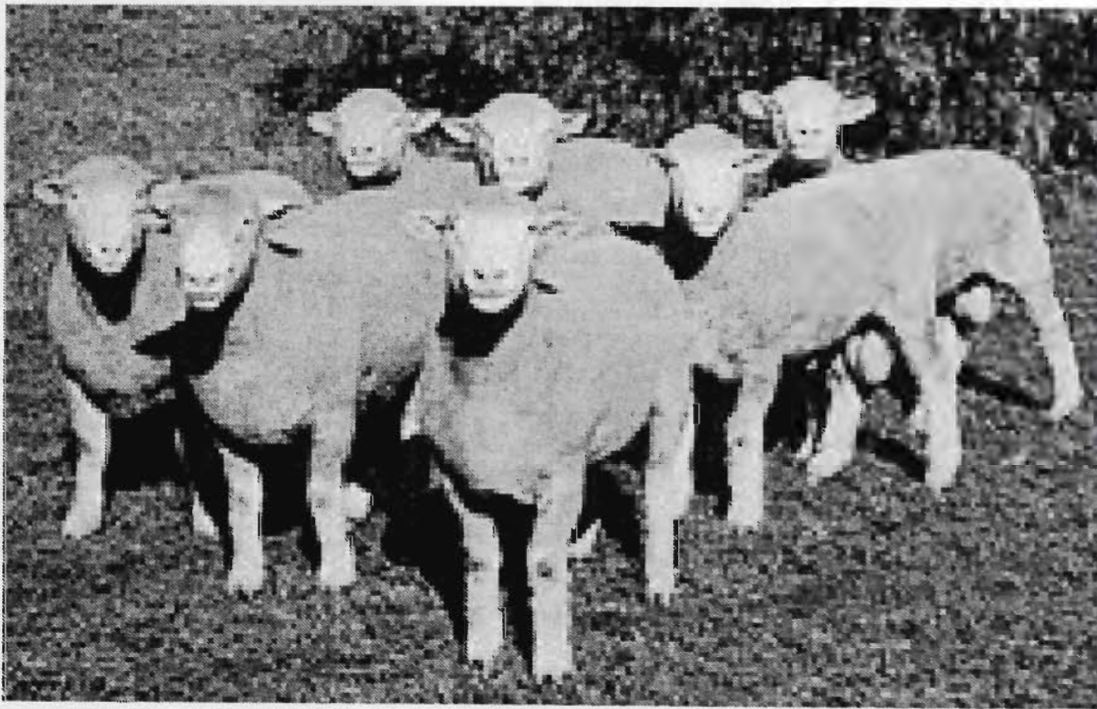



*Information Leaders
to the Meat Industry.*

What is the VIAscan® Sheep Carcase System (SCS)?

VIAscan is a technology developed by MLA based on Video Image Analysis. Applied to sheep and lamb, it collects a dorsal view of the whole carcass and extensively measures the dimensions and colours over the carcass. It combines this information with other kill floor data such as body identification and carcass weight to produce a series of objective measurements or predictions about the carcass.

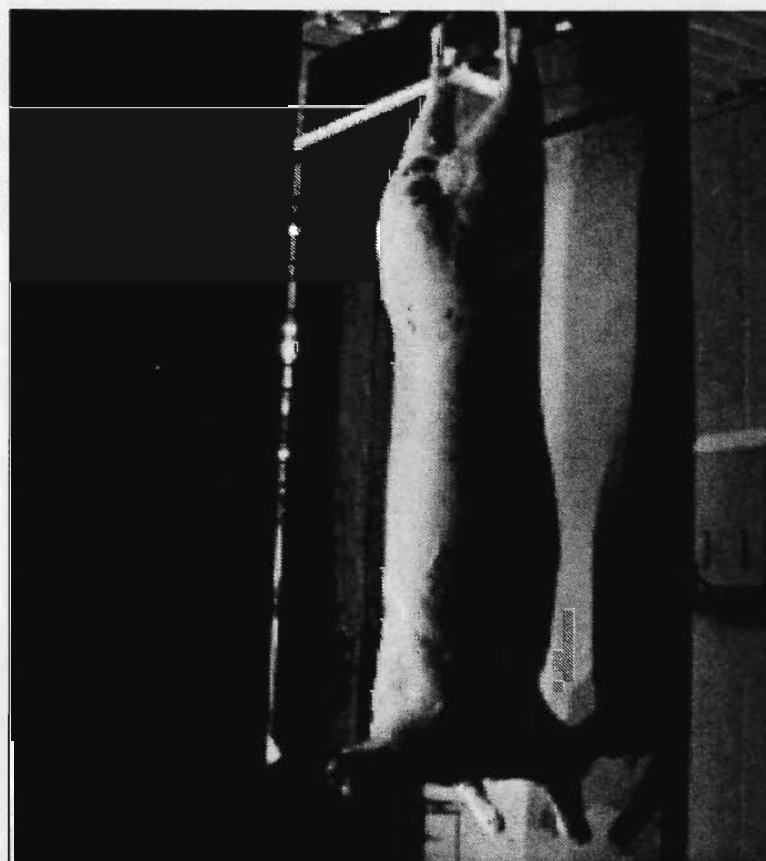

What does it objectively measure and predict?

The VIAscan system objectively measures the shape and size of the carcass overall and in addition, the shape and size of the hind legs and the loin. It also uses the colour information to determine the fat coverage of the carcass. These measurements are not directly commercially valuable, but combined together into statistical relationships developed from large trials, they are able to predict important characteristics about carcasses such as the lean meat content, the GR fat score and the weights of the valuable primals.

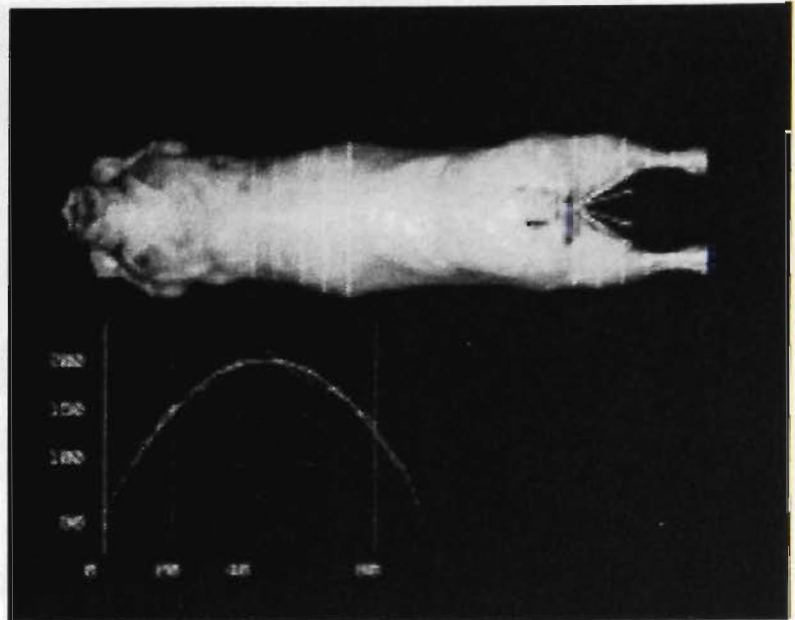
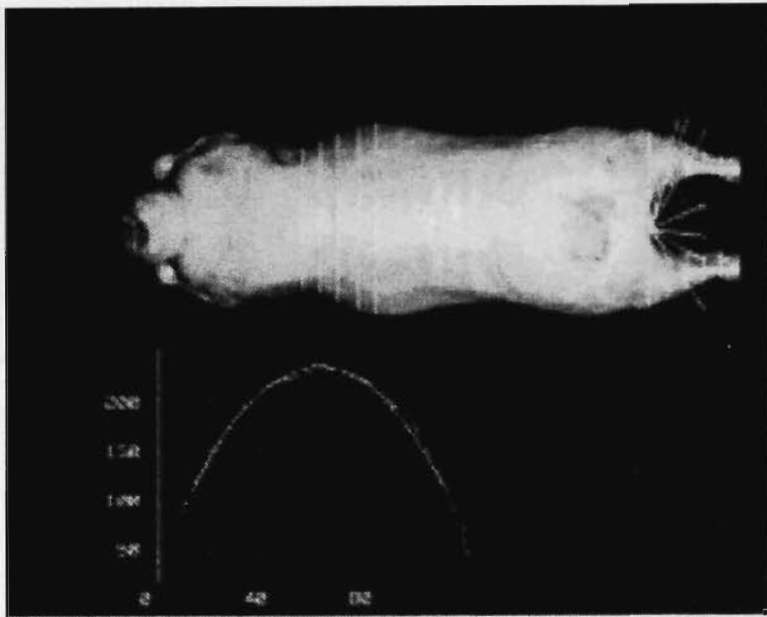

The lamb population has a range of greater than 11% in lean meat yield. The SCS predicts yield on a statistical basis determined by exact dissection of large trial sets of lambs representing the population.

Are these important?

There are several reasons why this information is valuable:

- Knowing the lean meat yield, the fat class and the primal weights at the carcass weigh-grade point, enables a fairer value to be accorded to the carcass than if the value was based on weight alone, or weight and fat. This means that a producer growing lambs with more meat should be paid more than the producer with fatter, lower yielding lambs at the same weight.
- Processors armed with knowledge of the value characteristics of the lamb they are processing, including the suitability of primals for certain markets before stamping, ticketing or sorting, have the opportunity to base process decisions on optimising carcass sales value.
- Specifications can be created for producers that are based on the needs of the final consumer. This allows completing the value chain loop where producers are given feedback and rewarded on the basis of their performance, in terms of the product the consumer wants to buy.

Other carcass attributes

For GR fatness, the SCS predicts the GR value by looking at the overall fatness and weight of the carcass and is accredited by AUS-MEAT to measure GR fat score. The system predicts the fat class by objective values from all over the carcass, rather than a single site measurement.

For primal predictions, the SCS will objectively predict primal cut weight. At present, equations have been developed for the three important primals. The graph shows the predicted weight compared with actual boning room weights for 360 carcasses.

Primal	Range in population	SCS RSD
Eye of Loin	0.32 to 1.08 kg	0.05 kg
Lean Leg	1.54 to 3.21 kg	0.08 kg
Bone-in Leg	2.13 to 4.6 kg	0.13 kg

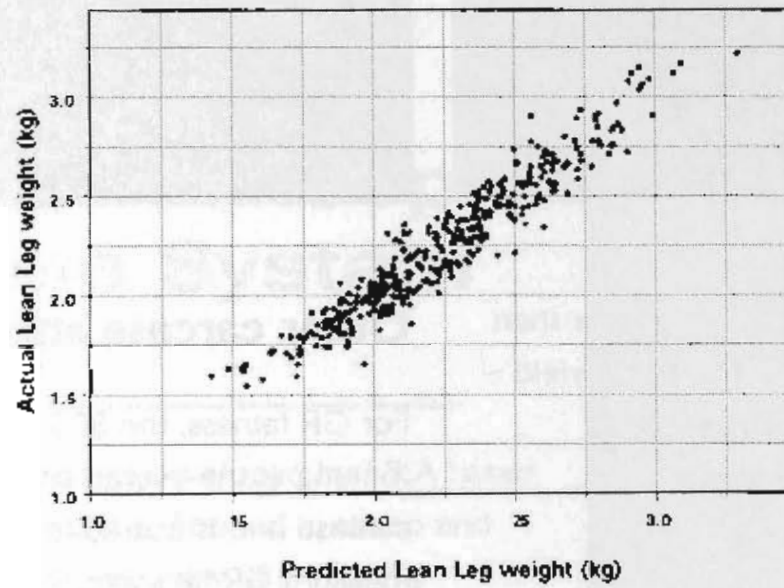

Eye of Rack

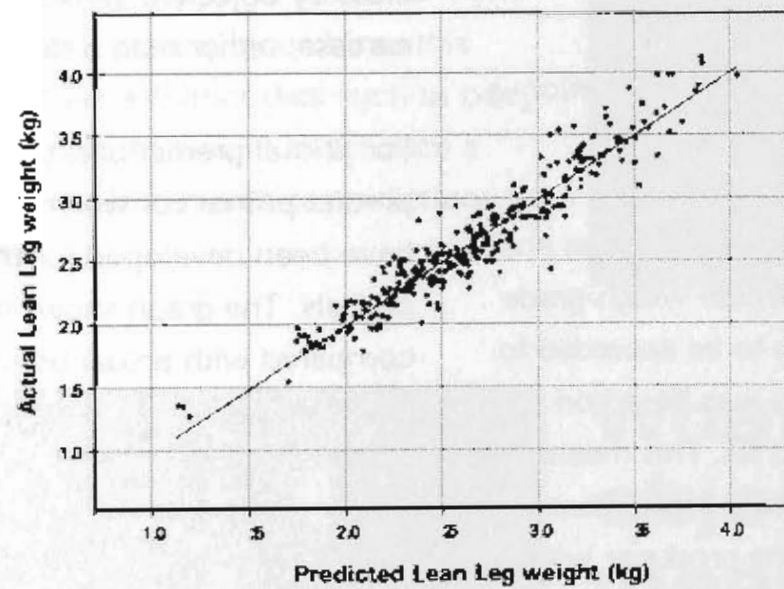

Lean Leg

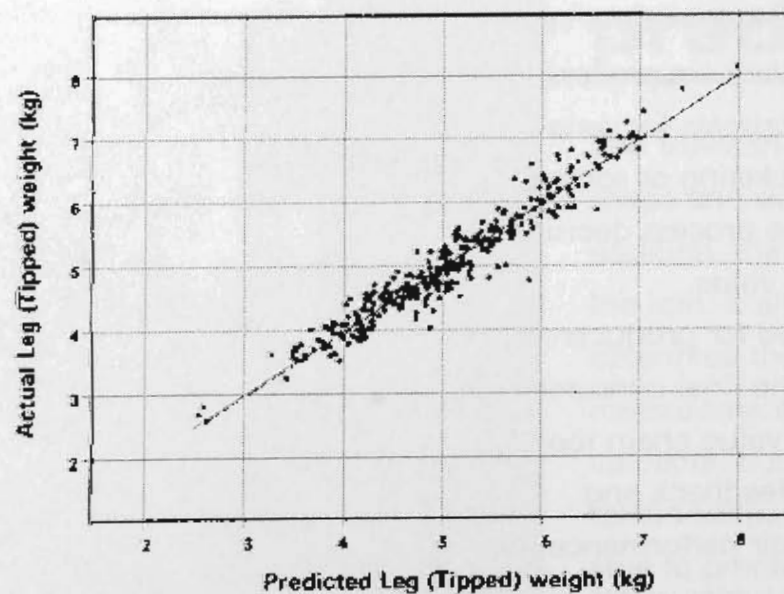

Bone-in Leg

Actual

Predicted



On

Understanding LAMBPLAN EBVs

Note: A useful rule of thumb for converting ram EBVs into lamb production is to simply halve the EBV (as rams contribute half the genetics of the lamb)

How to read a LAMBPLAN report:

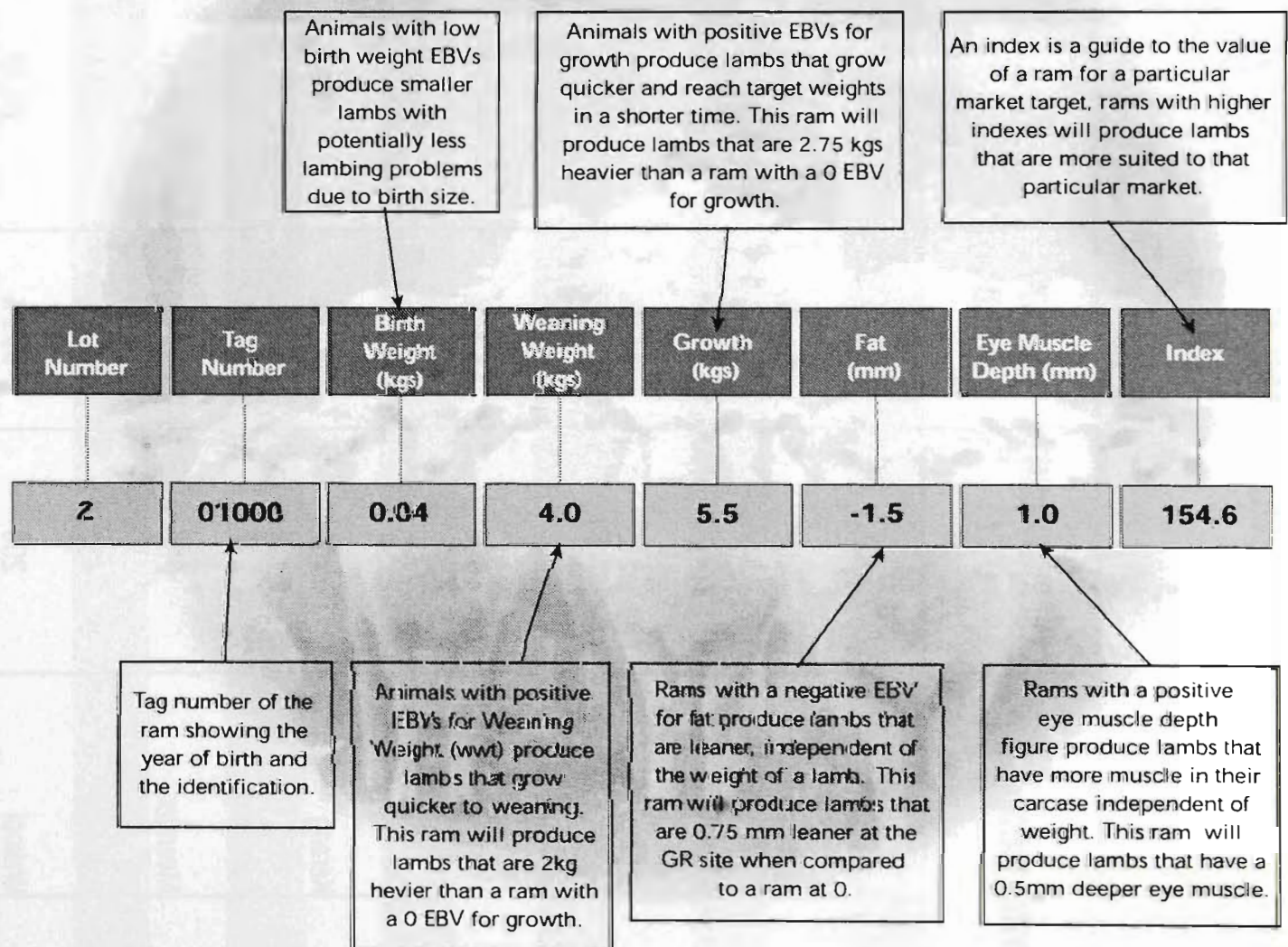

Contact:
 LAMBPLAN office on (02) 6773 2948
 or fax: (02) 6773 2707 or view
 the LAMBPLAN website
www.lambplan.com.au

PRIME LAMB CARCASS COMPETITION 2003 ENTRIES

EXHIBITOR INFORMATION		CONSIGNMENT QTY	MEAT YIELD	DRESSED		PREMIUM/KG	\$/CARCASE
				WEIGHT	\$/kg		
I.I. & D.E. Hocking	Lucindale	203	53.5%	24.60	\$4.02	\$0.04	\$0.96
D. & H. McKenzie & Son	Timboon	452	51.2%	27.40	\$4.09	-\$0.06	-\$1.73
W.M. & K. Agnew	Millicent	203	53.6%	24.60	\$4.01	\$0.03	\$0.78
Uondo Pastoral Co.	Kerang	215	51.2%	26.54	\$3.95	-\$0.08	-\$2.05
Sudholz Farm	Kotupna	202	51.9%	28.10	\$4.11	-\$0.02	-\$0.69
G.K. Oliver	Inverleigh	300	53.5%	23.70	\$3.92	\$0.01	\$0.35
Kentucky P/L	Corowa	433	52.1%	24.17	\$3.88	-\$0.06	-\$1.49
Uondo Pastoral Co.	Kerang	460	52.8%	24.87	\$3.99	-\$0.01	-\$0.33
Mount Ireh Estate	Longford	217	52.7%	23.20	\$3.81	-\$0.06	-\$1.50
Kryden Trust	Meander	280	52.4%	22.10	\$3.71	-\$0.11	-\$2.35
KA & P Jacobs	Hall	430	52.7%	25.64	\$4.07	\$0.00	-\$0.04
Gleeson Bros	Wakool	203	55.2%	25.22	\$4.15	\$0.13	\$3.40



The Royal Agricultural Society of Victoria Limited

A.B.N 66 006 728 785 A.C.N 006 728 785

Melbourne Showgrounds, Epsom Rd, Ascot Vale, Victoria 3032, Australia.

Telephone: +61 3 9281 7444 Facsimile: +61 3 9376 2973

Email: rasvadmin@rasv.com.au Internet Site: www.rasv.com.au

GENERAL REGULATIONS CONDITIONS OF ENTRY

101. The General Regulations appearing in this Schedule form part of the conditions of entry. In the event of any inconsistency between the General Regulations and these conditions, the General Regulations shall prevail to the extent of the inconsistency unless the General Regulations provide otherwise.

102. The appropriate entry fee as set out in the Schedule of Prizes shall be forwarded with each entry. Entries in the relevant Section must be received at the Society's Office at the Administrative Building at the Royal Show Grounds, Epsom Road, Ascot Vale, 3032, by not later than **8th August, at 5.30 p.m.** (Poultry), whether such entries are delivered in person or by post.

AGE OF EXHIBITS

103. The decision of any one of the Society's Veterinary Surgeons regarding age shall be final and shall not be called into question in any proceedings, or in any manner whatsoever.

SMOKING

104. SMOKING IS AT ALL TIMES PROHIBITED IN LOCKERS AND PAVILIONS.

JUNIOR CLASSES

105. Entry of exhibits in the Junior Classes is restricted to exhibitors under 16 years of age on judging day. The Society reserves the right to demand proof of age if necessary. A person shall not be eligible to enter in a Junior Class if he/she lives at the same address as a non-Junior Exhibitor unless he/she exhibits a different **BREED/GROUP** to that exhibited by the non-Junior Exhibitor.

WITHDRAWAL OF ENTRY

106. Every bird entered must be exhibited unless a certificate signed by the owner is lodged with the Society by the **1st September, 2003 stating that the bird is unable to compete on one of the following grounds:**

- (i) The bird has died.
- (ii) The bird is unfit for exhibition due to injury or disease.
- (iii) The bird has become ineligible for the class entered.
- (iv) Some other cause which the Society considers reasonable.

Failure to comply with regulation 106, renders the Exhibitor liable to a fine of not more than \$10 for every bird not exhibited, or the disqualification of the Exhibitors other exhibits, and in addition the Society may prohibit the offending competitor from exhibiting at a future Royal Show.

DISQUALIFICATION

107. Birds that have been tampered with or improperly dealt with in any way shall be disqualified, and entry fees paid shall be forfeited. The Exhibitor shall also be liable to disqualification, and, if a member, to expulsion from the Society.

108. No Bird suffering from any disease or parasite will be allowed to be exhibited.

109. In case of the death of any exhibit, the same shall be certified by the Veterinary Surgeon or his deputy.

110. No person will be permitted to remove an exhibit from a pen on the day of penning without permission of the Superintendent.

111. Any decision or determination made by the Society pursuant to Regulations 106 - 110 inclusive is final and shall not be called into question or challenged in any proceedings or in any manner whatsoever.

NOTICES

112. No advertisement or notice (except as provided by these Regulations or by permission of the Society) is permitted on or in any cage, stall or building.

113. During the Show the birds will be in the custody of the Society, and must not be touched or handled by the Exhibitor or any person, on any pretence whatsoever, without the permission of the Superintendent.

114. Whilst the Society and its agents will take all reasonable care with the exhibits in their custody, they accept no responsibility whatsoever either for the exhibits' safety or for any injury or damage sustained by any person or property caused directly or indirectly by the exhibit.

GST - ENTRY FEES AND PRIZEMONEY

Exhibitors and Competitors are reminded of the following implications of the GST:

ENTRY FEES AND OTHER CHARGES

All entry fees in individual sections include GST - all exhibitors, whether they are registered or not, are to pay the full amount as stated in the relevant Prize Schedule and / or entry form.

Exhibitors who are registered for GST purposes may be able to claim an input tax credit for GST. To assist with any claim for credit, we will forward all exhibitors on request a tax invoice / receipt of Entry Fees and other charges received. **Please nominate in the space provided and enclose a stamped self-addressed envelope.**

At time of entry, please ensure that you nominate your Australian Business Number (ABN) in the space provided, if you have one. For those who register at a later date, please forward your details to the Society immediately.

Prices for catalogues, lockers, parking and all other services provided include GST.

PRIZEMONEY

Prizemoney as stated in the relevant Prize Schedule does not include GST.

GST will be added to the prizemoney for Exhibitors who are registered for GST purposes and have provided an ABN number.

SECTION 112 - Poultry (Open Championship Show)

FEATURE BREED 2003 - ROUEN WATERFOWL

ENTRIES CLOSE ON FRIDAY, 8TH AUGUST, 2003, AND MUST BE RECEIVED BY THE COMPANY AT THE COMPANY'S OFFICE NOT LATER THAN 5.30 P.M. WHETHER SUCH ENTRIES ARE DELIVERED IN PERSON OR BY POST.

ENTRY FEES

ENTRY FEES IN ALL OPEN CLASSES OF THE POULTRY SECTION ARE:

20 entries and under	\$5.00 Non Members
\$4.50 Members of the Society	
Over 20 entries	\$4.50 Non Members
\$4.00 Members of the Society	
Junior Classes	\$3.00 per entry provided
	Junior exhibitor does not enter birds in Open Classes

EXHIBITORS ARE ADVISED TO READ THE GENERAL REGULATIONS AND THE REGULATIONS AT THE FRONT OF THE SCHEDULE AS BOTH APPLY TO THE POULTRY COMPETITION.

PLEASE NOTE THIS SHOW WILL BE JUDGED ACCORDING TO THE AUSTRALIAN POULTRY STANDARDS - FIRST EDITION.SW

JUDGES

Standard Light Breeds:

Mr Philip Pickles (Vic)

Standard Heavy Breeds:

Mr Peter Ubrhein (NSW)

Hardfeather Bantams (O.E.G.):

Mr Alan Lawrence (NSW)

Hardfeather Bantams:

Mr Len Wills (Vic)

Softfeather Bantams (Light Breeds):

Mr Ken Bergin (NSW)

Softfeather Bantams (Heavy Breeds):

Mr Ian Pollerd (Vic)

Hardfeather Large:

Mr Malcolm Fuller (SA)

Waterfowl & Turkey:

Mr Brian Bennett (Tas)

Specials & Juniors:

Rev J Bishop (Vic)

STEWARDS

Chief Steward: Mr G J Sheppard

Superintendent: Mr N Penny

CONDITIONS OF ENTRY

The accuracy of entries is the sole responsibility of the exhibitor.

JUDGING TIMES

Unless otherwise provided judging will commence at 9.00 a.m. on Thursday, 18th September, and with the exception of those engaged by the Society, no person, whether an Exhibitor or otherwise, will be permitted to enter the Pavilion until after judging has concluded. Open Judging - Exhibitors will be given an opportunity to view part of the judging, between 10.30 a.m. and 12 noon and after 2.00 p.m., upon presentation of the Exhibitor list of exhibit number/s.

PERIOD OF EXHIBITION

The Pavilion will be open to the public from completion of judging on Thursday 18th September, until 7.00 p.m. on that day and between the hours of 10.00 a.m. and 7.00 p.m. on each subsequent day of the Show.

Exhibitors are requested to have their Birds at the Show for the full length of the Show and not remove them until MONDAY 29th September, 2003 between 8.00 a.m. and 3.00 p.m.

Exhibitors from Interstate can (on application) remove their birds on Saturday 27th September, after 9.00 p.m.

Allowances can be made for exhibitors to remove their birds between the hours of 7.00 a.m. and 8.00 a.m. ONLY, on Sunday 28th September. (Enquiries to the Superintendent during the Show).

PRIZE CARDS

First, second and third prize cards will be awarded. Birds entered in Trio Classes are not eligible for individual awards of any nature. When a special prize is not in a numbered class, a separate entry is not required.

N.B. The awarding of prizes remains at all times in the sole discretion of the judge or judges. Their decision shall be final and shall not be called into question in any proceedings or in any manner whatsoever.

TRANSPORT, PENNING AND CARE OF EXHIBITS

Poultry will be received and penned, fed and attended to, recouped for despatch, free of charge to Exhibitors. **Birds must be penned between 9.00 a.m. and 9.00 p.m. on Wednesday, 17th September.**

Metal bands bearing the pen numbers will be forwarded to Exhibitors, together with the list of exhibit number/s. These bands must be securely fastened to the legs of the birds in accordance with the exhibit numbers allotted.

All reasonable efforts will be made to issue exhibit number/s and metal leg bands at a reasonable time prior to the commencement of the Show.

EXHIBITS FOR SALE AND NOTICE

The prices of all Poultry exhibits may be displayed on coops.

When trio exhibits are on offer for sale all three (3) birds must be sold as a unit, no substitute birds being permissible.

Cards will be supplied free on application to the Poultry Superintendent, who will place them on the coops if requested by Exhibitors who are unable to attend in person. Written authority of the Exhibitor for the disposal of exhibits by sale stating catalogue number, breed and price must be given to the Superintendent. A commission of 25% will be charged on all sales effected by the Superintendent on behalf of Exhibitors. Whilst the Superintendent will take all reasonable care in the disposal of exhibits, neither he nor the Society takes any responsibility whatsoever to complete disposals of exhibits to the satisfaction of Exhibitors.

All delivery charges including packaging costs in respect of all purchases of birds will be the responsibility of the purchaser and will be paid upon purchase and prior to delivery from the Show Grounds. No birds will be sold after 6.00 p.m.

DEFINITIONS OF CLASSES

"Cock" - A cock shall mean a male over 12 months of age "Hen" - A hen shall mean a female over 12 months of age "Cockerel" - A cockerel shall mean all males under the age of 12 months on the first day of the Show. "Pullet" - A pullet shall mean all females under the age of 12 months on the first day of the Show. "Duckling" - A duckling shall be 12 months of age or under on the first day of the Show.

NUMBER OF ENTRIES

In order to ensure the safety and comfort of the poultry exhibits, the Society reserves the right to reduce the number of entries if necessary.

HANDLING OF EXHIBITS

EXHIBITS MUST NOT BE HANDLED BY EITHER THE EXHIBITOR OR ANY OTHER PERSON ONCE THE EXHIBIT IS PENNED, UNLESS THE AUTHORITY OF THE SUPERINTENDENT BE FIRST OBTAINED.

TROPHIES AND SPECIAL PRIZES

FEATURE BREED 2003 - ROUEN WATERFOWL.

\$350 prizemoney will be given for the **CHAMPION BIRD IN SHOW**, and \$150 prizemoney for the **RESERVE CHAMPION BIRD IN SHOW** in memory of T. J. Edwards. (S001 - S001A)

- 1080 R W Hogan (CH)
- 409 D L Griffiths (Reserve)

\$200 prizemoney will be awarded for the **BEST ROUEN WATERFOWL** bird in the Show and \$85 prizemoney for the **RESERVE BEST ROUEN WATERFOWL** bird in the Show. (S002 - S002A)

- 1287 A Jones (Best)
- 1303 A Jones (Reserve)

A **CHAMPION CARD** and a Gold medallion presented by **THE ROYAL AGRICULTURAL SOCIETY OF VICTORIA INC.** will be awarded for the Best Bird in each of the following Sections.

A Reserve Champion Card and Silver Medallion will also be awarded in each Section. (S004 - S004F)

HARDFEATHER BANTAMS

- 109 J & S Gawned (Best)
- 193 G Fahey & Sons (Reserve)

SOFTFEATHER BANTAMS

- 409 D L Griffiths (Best)
- 545 P Pickles & Sons (Reserve)

STANDARD LIGHT BREEDS (other than O.E.G)

- 904 T Ayton (Best)
- 884 S R Legge (Reserve)

HARDFEATHER LARGE (GAME)

- 958 T Johnson (Best)
- 967 R G Lindsay (Reserve)

STANDARD HEAVY BREEDS

- 1080 R W Hogan (Best)
- 1179 G P & A J Vella (Reserve)

WATERFOWL OR TURKEY

- 1256 A Jones (Best)
- 1372 A Jones (Reserve)

JUNIOR CLASSES

- 1502 J & A Boulton (Best)
- 1524 S Gray (Reserve)

ANCONA CLUB OF AUSTRALIA will donate a Sash for **CHAMPION ANCONA IN SHOW (Large or Bantam).** (S010)

- 322 R Mc Kinnon

AUSTRALIAN POULTRY STANDARDS will donate a copy of "1st Australian Standards" for **CHAMPION BIRD IN SHOW.** (S030)

- 1080 R W Hogan

BELGIAN BANTAM CLUB OF AUSTRALIA will donate Sashes for **BEST D'UCCLE, BEST D'ANVERS and BEST BELGIAN DE'WATERMAEL IN SHOW.** (S035 - S035B)

- 343 Mrs C Shannon (Best D'Uccle)
- 363 P & P Cassidy (Best D'Anvers)

MRS K. BOGLE, Moonee Ponds will donate a Trophy for **CHAMPION JUNIOR EXHIBIT IN SHOW.** (S040)

- 1502 J & A Boulton

ESSENDON POULTRY SOCIETY will donate a Sash for **BEST JUNIOR BANTAM.** (S045)

- 1502 J & A Boulton

ESSENDON POULTRY SOCIETY will donate a Sash for **BEST JUNIOR LARGE FOWL and BEST JUNIOR WATERFOWL.** (S050 - S050A)

- 1524 S Gray (Best Junior Large Fowl)
- 1530 Miss M Mc Lean (Best Junior Waterfowl)

N. BATTLE & T. MANN will donate \$25 prizemoney for **BEST OLD ENGLISH GAME, LARGE AND BANTAM and BEST MODERN GAME, LARGE AND BANTAM.** (S052 - S052C)

- 958 T Johnson (Best Old English Game Large)
- 109 J & S Gawned (Best Old English Game Bantam)
- 1030 Ms N Battley'S Poultry Stud (Best Modern Game Large)
- 37 Ashton Family (Best Modern Game Bantam)

FOOTSCRAY & DISTRICT POULTRY CLUB will donate Sashes for **CHAMPION LIGHT SUSSEX STANDARD; CHAMPION AOC SUSSEX STANDARD; CHAMPION LIGHT SUSSEX BANTAM; CHAMPION AOC SUSSEX BANTAM.** (S055 - S055C)

- 1087 J & A Boulton (CH L.S.S.)
- 1103 R Cilia (CH AOC S.S.)
- 662 R Barrow (CH L.S.B.)
- 679 R A Scott (CH AOC S.B.)

GEELONG & DISTRICT POULTRY CLUB will donate \$25 prizemoney and a medallion for **BEST ROSECOMB BANTAM.**

- 418 L Horton

MRS NICOLE HUNTER will donate \$25 prizemoney and Sash for **BEST RHODE ISLAND RED IN SHOW and Sash for BEST BIRD IN SHOW.** (S060 - S060A)

- 1179 G P & A J Vella (Best Rhode Island Red)
- 1080 R W Hogan (Best Bird In Show)

MR. M.G. JARVIS, M.B.E., will donate \$20 prizemoney for **BEST JUNIOR OLD ENGLISH BANTAM.** (S065)

- 1453 R Ames

LANGSHAN CLUB OF AUSTRALIA (NSW) will donate Sashes for **BEST LANGSHAN LARGE FOWL IN SHOW and BEST LANGSHAN BANTAM FOWL IN SHOW.** (S075 - S075A)

- 1080 R W Hogan (Best Large)
- 492 R Mc Laren (Best Bantam)

LANGSHAN CLUB OF QUEENSLAND will donate a medallion for **BEST LANGSHAN IN SHOW (S078)**

- 1080 R W Hogan

LEGHORN CLUB OF AUSTRALIA will donate \$25 prizemoney for **BEST BANTAM LEGHORN.** (S080)

- 409 D L Griffiths

LEGHORN CLUB OF AUSTRALIA will donate \$25 prizemoney for **BEST STANDARD LEGHORN.** (S085)

- 884 S R Legge

LEGHORN CLUB OF VICTORIA will donate certificates for **BEST LEGHORN BANTAM, BEST STANDARD LEGHORN IN SHOW.** (S090 - S090A)

- 409 D L Griffiths
- 409 D L Griffiths

MEDITERRANEAN POULTRY CLUB OF AUSTRALIA will donate Bannerettes for the **CHAMPION ANDALUSIAN IN SHOW, CHAMPION MINORCA IN SHOW** and **CHAMPION SPANISH IN SHOW**. (S095 - S095B)

883 R Mc Kinnon (CH Andalusian)

889 J J A O' Loughlin (CH Minorca)

MR R.G. MATHIESEN (QLD) will donate \$15.00 prizemoney for **CHAMPION MALLARD WATERFOWL/DUCK**. (S100)

1407 J Sexton

OLD ENGLISH GAME FOWL CLUB OF AUSTRALIA will donate a Trophy for **CHAMPION OLD ENGLISH GAME BANTAM** and **OLD ENGLISH GAME LARGE**. (S105 - S105A)

109 J & S Gawned (CH Bantam)

958 T Johnson (CH Large)

PEKIN BANTAM CLUB OF VICTORIA will donate Sashes for **BEST PEKIN BANTAM (OPEN)** and the **BEST PEKIN BANTAM (JUNIOR)**. (S110 - S110A))

545 P Pickles & Sons (Best Open)

1475 Miss S Metry (Best Junior)

PLYMOUTH ROCK CLUB OF AUSTRALIA will donate Special Cards and Sashes for **CHAMPION STANDARD PLYMOUTH ROCK** and **CHAMPION BANTAM PLYMOUTH ROCK** and Special Cards for **RESERVE CHAMPION STANDARD PLYMOUTH ROCK** and **RESERVE CHAMPION BANTAM PLYMOUTH ROCK**. (S107 - S107C)

1150 R Riles (CH S. P. R.)

589 D S Dunn (CH B. P. R.)

1158 R Riles (Reserve S. P. R.)

595 D S Dunn (Reserve B. P. R.)

RHODE ISLAND CLUB OF VICTORIA will donate a "year's" membership, of the Club, including Newsletter, for **CHAMPION JUNIOR RHODE ISLAND - RED, WHITE, LARGE OR BANTAM**. (S115)

No Award

THE R.F. SHEPPARD MEMORIAL PRIZE - TROPHY AND SPECIAL CARD, will be awarded for **CHAMPION WYANDOTE IN SHOW**. (S120)

728 S Kilpatrick

D. SIMPSON will donate \$15 prizemoney for the **BEST MODERN GAME BANTAM (Black / Red) in the Open Class**. (S130)

15 I D Simpson

VICTORIAN ELIZABETH DUCK CLUB will donate a Sash for **CHAMPION AND RESERVE CHAMPION ELIZABETH DUCK OR DRAKE**. (S125 - S125A)

1366 A Jones (CH)

1368 M Holmes (Reserve)

VICTORIAN WATERFOWL ASSOCIATION will donate Sashes for **CHAMPION WATERFOWL, RESERVE WATERFOWL, CHAMPION MALLARD DUCK OR DRAKE**. (S133 - S133B)

1256 A Jones (CH Waterfowl)

1372 A Jones (Reserve Waterfowl)

1407 J Sexton (CH Mallard)

WYANDOTTE CLUB OF AUSTRALIA INC., CENTRAL VICTORIAN BRANCH will donate a Bannerette and a certificate for a "year's" membership to the Club, for the **CHAMPION WYANDOTTE in the Junior Section**. (S140)

1487 Miss B Gray

CHAMPION ROSETTES AND CARDS will be awarded for the Best Bird in each of the following subdivisions:

HARDFEATHER BANTAMS

Bantam (Modern) Black-Red

15 I D Simpson

Bantam (Modern) Duckwing

37 Ashton Family

Bantam (Modern) Pile

48 B Tiyce

Bantam (Modern) Any other Colour

87 B Tiyce

Bantam (O.E.G.) Black-Red Dark Leg

96 J & S Gawned

Bantam (O.E.G.) Black-Red Light Leg

109 J & S Gawned

Bantam (O.E.G.) Black

88 D Zunneberg

Bantam (O.E.G.) Blue-Red or Blue Tail
Wheaten

184 R Armstrong

Bantam (O.E.G.) Duckwing

193 G Fahey & Sons

Bantam (O.E.G.) Brown-Red, Grey or
Birchen

273 I Nash

Bantam (O.E.G.) Pile

250 J P Sibraa

Bantam (O.E.G.) Spangled

263 R Armstrong

Bantam (O.E.G.) Any other Colour

276 Chookie'S Poultry

Bantam (Indian Game)

282 G Fahey & Sons

Bantam (Pit Game)

304 R Barrow

Bantam (A.O.V.) Hardfeather

301 S & A Russell

Bantam Hardfeather Trio

316 P & P Cassidy

SOFTFEATHER BANTAMS - LIGHT

Bantam (Ancona)

322 R Mc Kinnon

Bantam (Belgian)

343 Mrs C Shannon

Bantam (Hamburgh) Silver Spangled

364 Mrs J Jenkins

Bantam (Japanese)

367 L Barber

Bantam (Leghorn) Black

382 Hester Family

Bantam (Leghorn) Brown

384 Mr M & Mrs K Holmes

Bantam (Leghorn) White

409 D L Griffiths

Bantam (Leghorn) A.O.C. or Rosecombed

383 N Penny

Bantam (Rosecomb)

418 L Horton

Bantam (Sebright)

447 J & B Bradford

Bantam (A.O.V.) Softfeather Light

No Award

SOFTFEATHER BANTAMS - HEAVY

Bantam (Australorp)

461 A J Williams

Bantam (Frizzle)

472 Miss A Mc Leod

Bantam (Langshan)

492 R Mc Laren

Bantam (Pekin) Black

545 P Pickles & Sons

Bantam (Pekin) White

562 R & L Holmes

Bantam (Pekin) Buff

554 Mrs J Bowen

Bantam (Pekin) Blue

578 R & L Holmes

Bantam (Pekin) A.O.C.

583 B Scammell & Son

Bantam (Plymouth Rock)

589 D S Dunn

Bantam (Rhode Island)

613 B Tiyce

Bantam (Sussex)

662 R Barrow

Bantam (Wyandotte) Columbian

686 A J Williams

Bantam (Wyandotte) Silver Pencilled

714 Mrs J & Mr B Mc Sweeney

Bantam (Wyandotte) Partridge

696 A J Williams

Bantam (Wyandotte) White

728 S Kilpatrick

Bantam (Wyandotte) Any other Colour

768 R G Lindsay

Bantam A.O.V. Softfeather Heavy

790 J & B Bradford

Bantam Softfeather Trio

812 Mrs N G Hunter

STANDARD LIGHT BREEDS

Ancona

829 R M French

Hamburgh Black

841 J Hunt

Hamburgh A.O.C.

852 Miss S L Burn

Leghorn Black

885 N Penny

Leghorn Brown

865 R Mc Kinnon

Leghorn White

884 S R Legge

Leghorn A.O.C.

No Award

Minorca

889 J J A O' Loughlin

Silkie White

904 T Ayton

4 POULTRY

Silkie A.O.C.

915 T Ayton

Any other Variety Light

927 R Hunt

Standard Light Trio

947 N Penny

HARDFEATHER LARGE (GAME)

O.E.G. (Black-Red)

958 T Johnson

O.E.G. (Blue or Blue-Red)

981 G Fahey & Sons

O.E.G. (Duckwing)

990 G Fahey & Sons

O.E.G. (Any other Colour)

997 T Johnson

Pit Game

1010 G Fahey & Sons

Australian Game

No Award

Indian Game

1014 R J Wright

Malay Game

No Award

Modern Game

37 Ashton Family

Hardfeather Large Trio

1032 B & Y Patterson

STANDARD HEAVY BREEDS

Australorp

1039 Hudson & Brown

Langshan

1080 R W Hogan

Orpington Buff

1119 J Witney

Orpington A.O.C.

1112 R Hunt

Plymouth Rock

1150 R Riles

Rhode Island

1179 G P & A J Vella

Sussex

1087 J & A Boulton

Wyandotte White

1212 Mac Donald Bros

Wyandotte A.O.C.

1204 Mr M & Mrs K Holmes

Any Other Variety (Heavy)

1244 D L Griffiths

Standard Heavy Trio

1247 Hudson & Brown

HEAVY DUCKS

Muscovy

1256 A Jones

Pekin

1272 Ms D Loats

Rouen

1287 A Jones

A.O.V. Heavy Duck or Drake

1321 R D Cumming

LIGHT DUCKS

Campbell

1351 E D Carter

Elizabeth

1366 A Jones

Indian Runner White

1372 A Jones

Indian Runner A.O.C.

1390 L J & J L Vale

A.O.V. Light Duck or Drake

1394 G & M Akers

BANTAM DUCKS

Mallard

1407 J Sexton

Any Variety Bantam Duck or Drake

No Award

GEESE

Chinese Goose or Gander

1413 Kirrang Waterfowl

A.O.V. Goose or Gander

1419 J J A O' Loughlin

WATERFOWL PAIRS

Pair

1437 Miss A Mc Leod

TURKEY

Champion Turkey

No Award

JUNIOR CLASSES

Hardfeather Bantam

1453 R Ames

Reserve Hardfeather Bantam

1451 W Barber

Softfeather Bantam

1502 J & A Boulton

Reserve Softfeather Bantam

1471 Miss B Gray

Large Fowl

1524 S Gray

Waterfowl

1530 Miss M Mc Lean

A Rosette will be awarded to a Breed or Variety not listed above if there are 8 or more entries in that Breed or Variety.

SECTION 112 - HARDFEATHER BANTAMS

Classes 1 to 5 not allocated.

CLASS 6 - Modern Birchen Cock.

1 1 B Tiyce

CLASS 7 - Modern Birchen Hen.

1 2 B Tiyce

CLASS 8 - Modern Birchen Cockerel.

1 3 B Tiyce

CLASS 9 - Modern Birchen Pullet.

1 4 B Tiyce

CLASS 10 - Modern Black-Red Cock.

5 C Swift

1 6 B Tiyce

2 7 B Tiyce

CLASS 11 - Modern Black-Red Hen.

3 8 B Tiyce

9 C Swift

2 10 D Simpson

11 B Tiyce

1 12 D Simpson

CLASS 12 - Modern Black-Red Cockerel.

13 Ms N Battley'S Poultry Stud

~~14 B Bilton~~ W/D

1 15 I D Simpson

16 B Tiyce

17 R Hunt

18 C Swift

2 19 D Simpson

20 Ms N Battley'S Poultry Stud

21 B Tiyce

3 22 M T Ashton

CLASS 13 - Modern Black-Red Pullet.

3 23 A & B Veerman

24 D S Dunn

25 Rogers & Mc Lennan

2 26 M T Ashton

1 27 I D Simpson

28 R Hunt

29 B Tiyce

30 B Tiyce

CLASS 14 - Modern Brown-Red Cock.

No Entries

CLASS 15 - Modern Brown-Red Hen.

No Entries

CLASS 16 - Modern Brown-Red Cockerel.

No Entries

CLASS 17 - Modern Brown-Red Pullet.

1 31 B Tiyce

CLASS 18 - Modern Duckwing Cock.

1 32 B Tiyce

2 33 R Scott

CLASS 19 - Modern Duckwing Hen.

1 34 B Tiyce

2 35 B Tiyce

~~36 Ashton Family~~ W/D

CLASS 20 - Modern Duckwing Cockerel.

1 37 Ashton Family

3 38 Rogers & Mc Lennan

2 39 S Katsivelas

CLASS 21 - Modern Duckwing Pullet.

1 40 Rogers & Mc Lennan

~~41 Ashton Family~~ W/D

CLASS 22 - Modern Pile Cock.

2 42 B Tiyce

1 43 C Swift

3 44 B Tiyce

~~45 C Swift~~ W/D

CLASS 23 - Modern Pile Hen.

~~46 Ashton Family~~ W/D

47 R Hunt

1 48 B Tiyce

49 A & B Veerman

50 Rogers & Mc Lennan

51 C Swift

3 52 C Swift

2 53 B Tiyce

54 B Tiyce

CLASS 24 - Modern Pile Cockerel..

- ~~55 C Swift W/D~~
 56 Ashton Family
 4 57 M T Ashton
 58 A & B Veerman
 59 B Tiyce
 60 R Hunt
 1 61 Mac Donald Bros
 62 Chookie'S Poultry
 2 63 I D Simpson
 64 C Swift
 3 65 B Tiyce
 66 A & B Veerman

CLASS 25 - Modern Pile Pullet.

- 67 C Swift
 68 C Swift
 69 M T Ashton
 4 70 B Tiyce
 71 A & B Veerman
 1 72 B Tiyce
 73 A & B Veerman
~~74 Ashton Family W/D~~
 3 75 D Simpson
 2 76 I D Simpson
 77 B Tiyce

CLASS 26 - Modern A.O.C. Cock. (State colour).

- 1 78 B Tiyce: BLUE RED

CLASS 27 - Modern A.O.C. Hen. (State colour).

- 2 79 C Swift: BLUE TAIL WHEATEN
 1 80 B Tiyce: WHEATEN

CLASS 28 - Modern A.O.C. Cockerel. (State colour).

- 1 81 B Bilton: BLUE RED

CLASS 29 - Modern A.O.C. Pullet. (State colour).

- 3 82 M T Ashton: BLACK TAIL WHEATEN
 83 Rogers & Mc Lennan: BLUE RED
 84 B Bilton: WHEATEN BLUE TAIL
 2 85 M T Ashton: BLACK TAIL WHEATEN
 86 B Bilton: WHEATEN BLACK TAIL
 1 87 B Tiyce: WHITE

CLASS 30 - O.E.G. Black Cock.

- 1 88 D Zunneberg

CLASS 31 - O.E.G. Black Hen.

No Entries

CLASS 32 - O.E.G. Black Cockerel.

- ~~89 D Zunneberg W/D~~

CLASS 33 - O.E.G. Black Pullet.

No Entries

CLASS 34 - O.E.G. Black-Red Dark Leg Cock.

- 1 90 J & S Gawned

CLASS 35 - O.E.G. Partridge Dark Leg Hen.

- 1 91 J & S Gawned

CLASS 36 - O.E.G. Black-Red Dark Leg Cockerel.

- 3 92 M Holmes
 93 Ms N Battley'S Poultry Stud
 2 94 Ms N Battley'S Poultry Stud
~~95 G Fahey & Sons W/D~~
 1 96 J & S Gawned
 97 Ms N Battley'S Poultry Stud
 98 Ms N Battley'S Poultry Stud

CLASS 37 - O.E.G. Partridge Dark Leg Pullet.

- 3 99 R Armstrong
 100 Ms N Battley'S Poultry Stud
 1 101 G & L Smith
 102 Rogers & Mc Lennan
 2 103 J & S Gawned
 104 Ms N Battley'S Poultry Stud

CLASS 38 - O.E.G. Black-Red Light Leg Cock.

- 105 R Scott

~~106 R M French W/D~~

- 107 Woods Bros
 108 M T Ashton
 1 109 J & S Gawned
 3 110 Woods Bros
 111 Rogers & Mc Lennan
 112 D Zunneberg
 113 B Tiyce
 114 J Davitt
 2 115 Woods Bros
 116 T Johnson

CLASS 39 - O.E.G. Clay or Wheaten Black Tail, Light Leg Hen.

- 117 Woods Bros
 118 M G Jarvis
 119 Rogers & Mc Lennan
 120 Woods Bros
 121 M T Ashton
 122 J & S Gawned
 1 123 M G Jarvis
 3 124 J Mitchell
 125 J Mitchell
 126 T Johnson
 127 R M French
 2 128 B Scammell & Son
 129 B Tiyce
 130 B Tiyce
 131 B Scammell & Son
~~132 T Johnson W/D~~
 133 R Armstrong

CLASS 40 - O.E.G. Black-Red Light Leg Cockerel.

- 134 Ms N Battley'S Poultry Stud
 2 135 Woods Bros
 1 136 B Scammell & Son
 137 R M French
 138 Ms N Battley'S Poultry Stud
 139 T Johnson
 140 T Johnson
 3 141 R Venn
 142 G Neylon
 143 R Armstrong
 144 R Barrow
 145 J Mitchell
 146 R Barrow
 147 M T Ashton
 148 J & S Gawned
 149 M G Jarvis
 150 Rogers & Mc Lennan
 151 Ms N Battley'S Poultry Stud

CLASS 41 - O.E.G. Clay or Wheaten Black Tail, Light Leg Pullet.

- 1 152 Chookie'S Poultry
 153 R M French
 154 Woods Bros
 155 M T Ashton
 156 B Scammell & Son
 3 157 T Johnson
 158 R Venn
 159 M G Jarvis
 160 M G Jarvis
 161 R M French
 162 Rogers & Mc Lennan
 163 M G Jarvis
 2 164 Woods Bros
 165 T Johnson
 166 M T Ashton
 167 M G Jarvis
 168 M T Ashton

CLASS 42 - O.E.G. Partridge Light Leg Hen.

- 2 169 B Tiyce
 1 170 J P Sibraa

CLASS 43 - O.E.G. Partridge Light Leg Pullet.
No Entries**CLASS 44** - O.E.G. Blue Cock.
No Entries**CLASS 45** - O.E.G. Blue Hen.
1 171 L Horton**CLASS 46** - O.E.G. Blue Cockerel.
No Entries**CLASS 47** - O.E.G. Blue Pullet.
No Entries**CLASS 48** - O.E.G. Blue-Red Cock.
No Entries**CLASS 49** - O.E.G. Blue-Red Hen.
2 172 Chookie'S Poultry
1 173 R Armstrong**CLASS 50** - O.E.G. Blue-Red Cockerel.

- 3 174 Ms N Battley'S Poultry Stud
 2 175 R Armstrong
 176 Rogers & Mc Lennan
 1 177 B Scammell & Son

CLASS 51 - O.E.G. Blue-Red Pullet.

- 1 178 R Armstrong

CLASS 52 - O.E.G. Wheaten Blue-Tail Hen.

- 1 179 R Armstrong
 180 Woods Bros
 2 181 R Armstrong
 3 182 M G Jarvis

CLASS 53 - O.E.G. Wheaten Blue-Tail Pullet.

- 2 183 M G Jarvis
 1 184 R Armstrong
 185 M G Jarvis
~~186 M G Jarvis W/D~~
 3 187 B Scammell & Son

CLASS 54 - O.E.G. Duckwing Blue Cock.

- 1 188 T Johnson

CLASS 55 - O.E.G. Duckwing Blue Hen.

- 1 189 I Nash

CLASS 56 - O.E.G. Duckwing Blue Cockerel.

- 2 190 T Johnson
 1 191 I Nash

CLASS 57 - O.E.G. Duckwing Blue Pullet.

- 1 192 T Johnson

CLASS 58 - O.E.G. Duckwing Dark Leg Cock.

- 1 193 G Fahey & Sons
 194 Chookie'S Poultry
 195 I Nash
 196 J & S Gawned
 2 197 I Nash
~~198 B Bilton W/D~~
 199 D Zunneberg
 3 200 B Bilton

CLASS 59 - O.E.G. Duckwing Dark Leg Hen.

- 2 201 I Nash
 202 M Holmes
 203 B Bilton
 204 T Johnson
 1 205 J P Sibraa
 206 Rogers & Mc Lennan
 207 D Dyall
 1 208 R Armstrong

CLASS 60 - O.E.G. Duckwing Dark Leg Cockerel.

- 1 209 T Johnson
 210 J Davitt: GOLD
 211 D Barker
 2 212 R Armstrong
 213 M Holmes
 214 J Davitt: SILVER
 3 215 B Bilton

6 POULTRY

~~216 B Bilton W/D~~
217 M Holmes

CLASS 61 - O.E.G. Duckwing Dark Leg Pullet.

~~218 B Bilton W/D~~
219 M Holmes

1 220 R Armstrong
221 B Bilton
2 222 R Armstrong
3 223 Rogers & Mc Lennan
224 D Barker
225 I Nash

CLASS 62 - O.E.G. Duckwing Light Leg Cock.

226 Rogers & Mc Lennan
1 227 J Davitt
2 228 J Davitt
229 J Davitt
3 230 T Johnson

CLASS 63 - O.E.G. Duckwing Light Leg Hen.

1 231 T Johnson

CLASS 64 - O.E.G. Duckwing Light Leg Cockerel.

3 232 Chookie'S Poultry
2 233 J Davitt
234 Rogers & Mc Lennan
1 235 B Bilton

CLASS 65 - O.E.G. Duckwing Light Leg Pullet.

No Entries

CLASS 66 - O.E.G. Ginger Cock.

No Entries

CLASS 67 - O.E.G. Ginger Hen.

No Entries

CLASS 68 - O.E.G. Ginger Cockerel.

236 G Neylon
237 G Neylon
3 238 S & A Russell
2 239 G Neylon
1 240 S & A Russell

CLASS 69 - O.E.G. Ginger Pullet.

1 241 S & A Russell
2 242 S & A Russell

CLASS 70 - O.E.G. Pile Dark Leg Cock.

No Entries

CLASS 71 - O.E.G. Pile Dark Leg Hen.

1 243 J P Sibraa

CLASS 72 - O.E.G. Pile Dark Leg Cockerel.

No Entries

CLASS 73 - O.E.G. Pile Dark Leg Pullet.

1 244 J P Sibraa

CLASS 74 - O.E.G. Pile Light Leg Cock.

1 245 J P Sibraa

CLASS 75 - O.E.G. Pile Light Leg Hen.

3 246 M T Ashton
2 247 J P Sibraa
1 248 J P Sibraa

CLASS 76 - O.E.G. Pile Light Leg Cockerel.

2 249 J P Sibraa
1 250 J P Sibraa

CLASS 77 - O.E.G. Pile Light Leg Pullet.

251 M T Ashton
3 252 M T Ashton
1 253 J P Sibraa
2 254 J P Sibraa

CLASS 78 - O.E.G. Spangle Cock.

2 255 B Tiyce
1 256 R Armstrong
3 257 J & S Gawned
258 D Zunneberg

CLASS 79 - O.E.G. Spangle Hen.

3 259 J & S Gawned
260 B Tiyce
2 261 J & S Gawned
~~262 Rogers & Mc Lennan W/D~~
1 263 R Armstrong

CLASS 80 - O.E.G. Spangle Cockerel.

3 264 G & G Greedy
1 265 R Armstrong
266 Ms N Battley'S Poultry Stud
267 J & S Gawned
2 268 G & G Greedy
269 Ms N Battley'S Poultry Stud

CLASS 81 - O.E.G. Spangle Pullet.

3 270 G & G Greedy
2 271 Ms N Battley'S Poultry Stud
1 272 M T Ashton

CLASS 82 - O.E.G. Brown-Red Cock.

No Entries

CLASS 83 - O.E.G. Brown-Red Hen.

No Entries

CLASS 84 - O.E.G. Brown-Red Cockerel.

No Entries

CLASS 85 - O.E.G. Brown-Red Pullet.

No Entries

CLASS 86 - O.E.G. Grey or Birchen Cock.

No Entries

CLASS 87 - O.E.G. Grey or Birchen Hen.

No Entries

CLASS 88 - O.E.G. Grey or Birchen Cockerel.

1 273 I Nash
2 274 I Nash

CLASS 89 - O.E.G. Grey or Birchen Pullet.

1 275 Chookie'S Poultry

CLASS 90 - O.E.G. Crele or Cuckoo Cock.

No Entries

CLASS 91 - O.E.G. Crele or Cuckoo Hen.

No Entries

CLASS 92 - O.E.G. Crele or Cuckoo Cockerel.

No Entries

CLASS 93 - O.E.G. Crele or Cuckoo Pullet.

No Entries

CLASS 94 - O.E.G. A.O.C. Cock. (State colour).

No Entries

CLASS 95 - O.E.G. A.O.C. Hen. (State colour).

1 276 Chookie'S Poultry: BLUE DUN

CLASS 96 - O.E.G. A.O.C. Cockerel. (State colour).

No Entries

CLASS 97 - O.E.G. A.O.C. Pullet. (State colour).

2 277 M T Ashton
1 278 M T Ashton

CLASS 98 - Indian Game Dark Cock.

2 279 R J Wright
~~280 J & K Pavey W/D~~
1 281 Woods Bros

CLASS 99 - Indian Game Dark Hen.

1 282 G Fahey & Sons
2 283 Woods Bros

CLASS 100 - Indian Game Dark Cockerel.

1 284 R W Hogan
285 R J Wright
2 286 R W Hogan
287 Woods Bros
3 288 A J Williams

CLASS 101 - Indian Game Dark Pullet.

~~289 G Fahey & Sons W/D~~
3 290 Woods Bros
291 A J Williams
1 292 R W Hogan
293 R J Wright
2 294 R W Hogan

CLASS 102 - Indian Game Jubilee Cock.

No Entries

CLASS 103 - Indian Game Jubilee Hen.

1 295 J Betts

CLASS 104 - Indian Game Jubilee Cockerel.

1 296 A J Williams

CLASS 105 - Indian Game Jubilee Pullet.

1 297 A J Williams

CLASS 106 - Australian Game Cock.

1 298 R Hunt

CLASS 107 - Australian Game Hen.

1 299 R Hunt

CLASS 108 - Australian Game Cockerel.

1 300 S & A Russell

CLASS 109 - Australian Game Pullet.

1 301 S & A Russell

CLASS 110 - Pit Game Cock.

No Entries

CLASS 111 - Pit Game Hen.

1 302 S & A Russell
2 303 B Tiyce

CLASS 112 - Pit Game Cockerel.

1 304 R Barrow
2 305 B Tiyce
3 306 R Barrow
~~307 R Barrow W/D~~
308 S & A Russell
~~309 R Barrow W/D~~

CLASS 113 - Pit Game Pullet.

1 310 B Tiyce
2 311 S & A Russell

CLASS 114 - A.O.V. Cock. (State breed).

No Entries

CLASS 115 - A.O.V. Hen. (State breed).

No Entries

CLASS 116 - A.O.V. Cockerel. (State breed).

No Entries

CLASS 117 - A.O.V. Pullet. (State breed).

No Entries

TRIO CLASSES

(One male and Two females, suitably mated to produce exhibition stock. The male bird will be penned separately).

CLASS 118 - Modern Game. Any Colour.

2 312 B Tiyce
3 313 R Hunt
314 C Swift
1 315 R Hunt

CLASS 119 - O.E.G. Spangle.

No Entries

CLASS 120 - O.E.G. Black-Red.

1 316 P & P Cassidy
3 317 P & P Cassidy
2 318 P & P Cassidy
319 Rogers & Mc Lennan

CLASS 121 - O.E.G. Duckwing.
No Entries

CLASS 122 - A.O.V. (State breed).
1 320 R J Wright: INDIAN GAME

SOFTFEATHER BANTAMS - LIGHT

CLASS 130 - Ancona Single Comb Cock.
No Entries

CLASS 131 - Ancona Single Comb Hen.
1 321 R Mc Kinnon

CLASS 132 - Ancona Single Comb Cockerel.
1 322 R Mc Kinnon
2 323 R Mc Kinnon
3 324 R M French

CLASS 133 - Ancona Single Comb Pullet.
325 R Mc Kinnon
2 326 R M French
3 327 R M French
1 328 R Mc Kinnon

CLASS 134 - Ancona Rosecomb Cock.
No Entries

CLASS 135 - Ancona Rosecomb Hen.
No Entries

CLASS 136 - Ancona Rosecomb Cockerel.
No Entries

CLASS 137 - Ancona Rosecomb Pullet.
No Entries

CLASS 138 - Belgian Barbu d'Uccle Black Mottled
Cock.
1 329 Mrs C Shannon

CLASS 139 - Belgian Barbu d'Uccle Black Mottled
Hen.
2 330 G Campbell-Wright
3 331 L Barber
1 332 Mrs C Shannon

CLASS 140 - Belgian Barbu d'Uccle Black Mottled
Cockerel.
333 Mrs J Jenkins
1 334 Mrs C Shannon
2 335 Miss L Shelton
3 336 Miss L Shelton

CLASS 141 - Belgian Barbu d'Uccle Black Mottled
Pullet.
337 Mrs J Jenkins
338 Miss L Shelton
2 339 Miss L Shelton
340 Miss L Shelton
3 341 Miss L Shelton
342 Miss L Shelton
1 343 Mrs C Shannon
~~344 Miss L Shelton~~ W/D

CLASS 142 - Belgian Barbu d'Uccle Lavender Cock.
No Entries

CLASS 143 - Belgian Barbu d'Uccle Lavender Hen.
~~345 Mrs C Shannon~~ W/D

CLASS 144 - Belgian Barbu d'Uccle Lavender
Cockerel
2 346 G Campbell-Wright
1 347 Mrs C Shannon

CLASS 145 - Belgian Barbu d'Uccle Lavender Pullet
1 348 Mrs C Shannon

CLASS 146 - Belgian Barbu d'Uccle Millefleur
Cock.
No Entries

CLASS 147 - Belgian Barbu d'Uccle Millefleur Hen.

1 349 Mrs C Shannon

CLASS 148 - Belgian Barbu d'Uccle Millefleur
Cockerel.
1 350 G Campbell-Wright

CLASS 149 - Belgian Barbu d'Uccle Millefleur
Pullet.
1 351 G Campbell-Wright

CLASS 150 - Belgian Barbu d'Uccle A.O.C. Cock.
(State colour).
1 352 D Boyne: WHITE

CLASS 151 - Belgian Barbu d'Uccle A.O.C. Hen.
(State colour).
353 L Barber: LAVENDER MOTTLED
2 354 L Barber: LAVENDER MOTTLED
1 355 Mrs C Shannon: PORCELAINE
356 D Boyne: WHITE
3 357 D Boyne: WHITE

CLASS 152 - Belgian Barbu d'Uccle A.O.C.
Cockerel. (State colour).
1 358 L Barber: BLUE

CLASS 153 - Belgian Barbu d'Uccle A.O.C. Pullet.
(State colour).
1 359 Mrs C Shannon: PORCELAINE

CLASS 154 - Belgian Barbu d'Anvers Lavender
Cock.
No Entries

CLASS 155 - Belgian Barbu d'Anvers Lavender Hen.
No Entries

CLASS 156 - Belgian Barbu d'Anvers Lavender
Cockerel.
No Entries

CLASS 157 - Belgian Barbu d'Anvers Lavender
Pullet.
No Entries

CLASS 158 - Belgian Barbu d'Anvers A.O.C. Cock.
(State colour).
1 360 P & P Cassidy: BLACK

CLASS 159 - Belgian Barbu d'Anvers A.O.C. Hen.
(State colour).
1 361 D Boyne: QUAIL

CLASS 160 - Belgian Barbu d'Anvers A.O.C.
Cockerel. (State colour).
1 362 P & P Cassidy: BLACK

CLASS 161 - Belgian Barbu d'Anvers A.O.C. Pullet.
(State colour).
1 363 P & P Cassidy: BLACK

CLASS 162 - Belgian Barbu de Watermael - Cock.
No Entries

CLASS 163 - Belgian Barbu de Watermael - Hen.
No Entries

CLASS 164 - Belgian Barbu de Watermael -
Cockerel.
No Entries

CLASS 165 - Belgian Barbu de Watermael - Pullet.
No Entries

CLASS 166 - Hamburg Silver Spangled Cock.
No Entries

CLASS 167 - Hamburg Silver Spangled Hen.
No Entries

CLASS 168 - Hamburg Silver Spangled Cockerel.
No Entries

CLASS 169 - Hamburg Silver Spangled Pullet.

1 364 Mrs J Jenkins
2 365 R Anderson

CLASS 170 - Japanese Cock.
2 366 S Katsivelas
1 367 L Barber

CLASS 171 - Japanese Hen.
No Entries

CLASS 172 - Japanese Cockerel.
2 368 L Barber
1 369 S Katsivelas

CLASS 173 - Japanese Pullet.
2 370 S Katsivelas: MOTTLED
3 371 L Barber
372 L Barber
~~373 L Barber~~ W/D
~~374 L Barber~~ W/D
1 375 S Katsivelas: BLACK

CLASS 174 - Leghorn Black Cock.
No Entries

CLASS 175 - Leghorn Black Hen.
2 376 Mr M & Mrs K Holmes
3 377 B Tiyce
1 378 A J Williams

CLASS 176 - Leghorn Black Cockerel.
~~379 A J Williams~~ W/D

CLASS 177 - Leghorn Black Pullet.
3 380 B Tiyce
2 381 Mr M & Mrs K Holmes
1 382 Hester Family

CLASS 178 - Leghorn Blue Cock.
No Entries

CLASS 179 - Leghorn Blue Hen.
No Entries

CLASS 180 - Leghorn Blue Cockerel.
No Entries

CLASS 181 - Leghorn Blue Pullet.
1 383 N Penny

CLASS 182 - Leghorn Brown Cock.
1 384 Mr M & Mrs K Holmes

CLASS 183 - Leghorn Brown Hen.
No Entries

CLASS 184 - Leghorn Brown Cockerel.
1 385 Mr M & Mrs K Holmes
~~386 B Tiyce~~ W/D
2 387 N Penny

CLASS 185 - Leghorn Brown Pullet.
No Entries

CLASS 186 - Leghorn White Cock.
No Entries

CLASS 187 - Leghorn White Hen.
2 388 J G & L E Coats
1 389 R & L Holmes

CLASS 188 - Leghorn White Cockerel.
390 D L Griffiths
391 J G & L E Coats
392 D L Griffiths
393 J G & L E Coats
3 394 N Penny
2 395 R Hunt
396 Chookie'S Poultry
397 R & L Holmes
1 398 R & L Holmes

8 POULTRY

CLASS 189 - Leghorn White Pullet.

- 399 J G & L E Coats
- 400 N Penny
- 401 R & L Holmes
- 2 402 Hester Family
- 403 J G & L E Coats
- 3 404 Hester Family
- 405 D L Griffiths
- 406 Hester Family
- 407 D Barker
- 408 R A Cooper
- 1 409 D L Griffiths

CLASS 190 - Leghorn Buff Cock.

No Entries

CLASS 191 - Leghorn Buff Hen.

No Entries

CLASS 192 - Leghorn Buff Cockerel.

- 3 410 Mrs D Ashley
- 2 411 R & L Holmes
- 1 412 R & L Holmes

CLASS 193 - Leghorn Buff Pullet.

- 1 413 R & L Holmes
- 2 414 R & L Holmes

CLASS 194 - Leghorn A.O.C. Cock. (State colour).

No Entries

CLASS 195 - Leghorn A.O.C. Hen. (State colour).

No Entries

CLASS 196 - Leghorn A.O.C. Cockerel. (State colour).

No Entries

CLASS 197 - Leghorn A.O.C. Pullet. (State colour).

No Entries

CLASS 198 - Leghorn Rosecomb any colour, Cock.

No Entries

CLASS 199 - Leghorn Rosecomb any colour, Hen.

No Entries

CLASS 200 - Leghorn Rosecomb any colour, Cockerel.

No Entries

CLASS 201 - Leghorn Rosecomb any colour, Pullet.

No Entries

CLASS 202 - Rosecomb Black Cock

No Entries

CLASS 203 - Rosecomb Black Hen.

- 1 415 D L Griffiths

CLASS 204 - Rosecomb Black Cockerel.

- 416 Mrs N G Hunter
- 417 D L Griffiths
- 1 418 L Horton
- 3 419 Mrs N G Hunter
- ~~420 R Horrigan W/D~~
- 2 421 L Horton
- 422 Mrs J Jenkins
- ~~423 R Horrigan W/D~~

CLASS 205 - Rosecomb Black Pullet.

- 3 424 L Horton
- 1 425 D L Griffiths
- 2 426 D L Griffiths
- 427 L Horton

CLASS 206 - Rosecomb A.O.C. Cock. (State colour).

No Entries

CLASS 207 - Rosecomb A.O.C. Hen. (State colour).

No Entries

CLASS 208 - Rosecomb A.O.C. Cockerel. (State colour).

No Entries

CLASS 209 - Rosecomb A.O.C. Pullet. (State colour).

No Entries

CLASS 210 - Sebright Gold Cock.

No Entries

CLASS 211 - Sebright Gold Hen.

- 3 428 S & D Moroney
- 429 S & D Moroney
- 1 430 S & D Moroney
- 431 S & D Moroney
- ~~432 M Linton W/D~~
- 2 433 G & M Akers

CLASS 212 - Sebright Gold Cockerel.

- ~~434 S & D Moroney W/D~~
- ~~435 S & D Moroney W/D~~
- 436 S & D Moroney
- 437 S & D Moroney

CLASS 213 - Sebright Gold Pullet.

- 1 438 G & M Akers
- ~~439 S & D Moroney W/D~~
- 440 S & D Moroney
- 3 441 S & D Moroney
- 2 442 S & D Moroney

CLASS 214 - Sebright Silver Cock.

No Entries

CLASS 215 - Sebright Silver Hen.

- ~~443 B Scammell & Son W/D~~

CLASS 216 - Sebright Silver Cockerel.

- 1 444 M Linton
- 3 445 M Linton
- 2 446 J & B Bradford

CLASS 217 - Sebright Silver Pullet.

- 1 447 J & B Bradford

CLASS 218 - Houdan Cock.

No Entries

CLASS 219 - Houdan Hen.

No Entries

CLASS 220 - Houdan Cockerel.

No Entries

CLASS 221 - Houdan Pullet.

No Entries

CLASS 222 - A.O.V. Light Breed Cock. (State breed)

- 1 448 R Hunt: MINORCA

CLASS 223 - A.O.V. Light Breed Hen. (State breed.)

- 449 Martin P Butler: LIGHT LEGGED WHEATON, PHEASANT
- 450 Martin P Butler: LIGHT LEGGED WHEATON, PHEASANT
- 451 Martin P Butler: LIGHT LEGGED WHEATON, PHEASANT

CLASS 224 - A.O.V. Light Breed Cockerel. (State breed).

- 1 452 J J A O' Loughlin: MINORCA

CLASS 225 - A.O.V. Light Breed Pullet. (State breed).

No Entries

SOFTFEATHER BANTAMS - HEAVY

CLASS 227 - Australorp Cock.

No Entries

CLASS 228 - Australorp Hen.

- 1 453 R Hunt
- 2 454 A J Williams

CLASS 229 - Australorp Cockerel.

- 2 455 Bjorksten, Power, Mc Innes
- 456 R Hunt
- 457 D L Griffiths
- 458 N Macfarlane
- 459 Bjorksten, Power, Mc Innes
- 3 460 A J Williams
- 1 461 A J Williams

CLASS 230 - Australorp Pullet.

- 3 462 D L Griffiths
- 463 N Macfarlane
- 1 464 A J Williams
- 465 Chookie'S Poultry
- 2 466 R M French

CLASS 231 - Frizzle Cock.

- 1 467 Miss A Mc Leod

CLASS 232 - Frizzle Hen.

- 2 468 Miss A Mc Leod
- 1 469 Miss A Mc Leod

CLASS 233 - Frizzle Cockerel.

- 1 470 Miss A Mc Leod

CLASS 234 - Frizzle Pullet.

- 2 471 Miss A Mc Leod
- 1 472 Miss A Mc Leod

CLASS 235 - Langshan Cock.

- 2 473 A Nesbitt
- 3 474 R Mc Laren
- 1 475 E A Boxhall
- 476 B Tiyce

CLASS 236 - Langshan Hen.

- 477 L Scouller
- 478 R Mc Laren
- 2 479 B Tiyce
- 480 L Scouller
- 481 A Nesbitt
- 482 R Mc Laren
- 483 B Tiyce
- 1 484 D L Griffiths
- 3 485 R W Hogan

CLASS 237 - Langshan Cockerel.

- 486 R Mc Kinnon
- 487 R Hunt
- 488 E A Boxhall
- 489 R W Hogan
- 490 E A Boxhall
- 491 B Tiyce
- 1 492 R Mc Laren
- 493 E A Boxhall
- 3 494 E A Boxhall
- 2 495 R W Hogan
- 496 E A Boxhall
- 497 D L Griffiths
- 498 E A Boxhall
- 499 R Mc Laren

CLASS 238 - Langshan Pullet.

- 500 E A Boxhall
- 501 D L Griffiths
- 502 E A Boxhall
- 503 R Mc Laren
- 3 504 R Mc Laren
- 1 505 R Hallowell
- 506 E A Boxhall

- 507 R Hallowell
508 E A Boxhall
509 R Mc Laren
510 R A Cooper
511 R Hallowell
512 E A Boxhall
2 513 R Mc Laren
514 R W Hogan
~~515 N Macfarlane W/D~~
516 E A Boxhall
517 B Tiyce
518 E A Boxhall
519 D L Griffiths
520 R W Hogan
521 B Tiyce
522 R Mc Kinnon
- CLASS 239 - Langshan Blue or White Cock.
2 523 B Tiyce
1 524 R Mc Laren
- CLASS 240 - Langshan Blue or White Hen.
3 525 R Mc Laren
1 526 R Mc Laren
527 B Tiyce
528 B Tiyce
2 529 R Mc Laren
- CLASS 241 - Langshan Blue or White Cockerel.
1 530 L Horton
~~531 R Mc Laren W/D~~
532 B Tiyce
3 533 L Horton
2 534 R Hunt
- CLASS 242 - Langshan Blue or White Pullet.
2 535 B Tiyce
536 L Horton
537 R Mc Laren
538 R Mc Laren
3 539 R Mc Laren
1 540 L Horton
- CLASS 243 - Pekin Black Cock.
1 541 P Pickles & Sons
- CLASS 244 - Pekin Black Hen.
1 542 Mac Donald Bros
3 543 B Scammell & Son
2 544 P Pickles & Sons
- CLASS 245 - Pekin Black Cockerel.
1 545 P Pickles & Sons
2 546 R Hunt
3 547 M Linton
- CLASS 246 - Pekin Black Pullet.
2 548 P Pickles & Sons
3 549 B Scammell & Son
1 550 P Pickles & Sons
551 R Hunt
- CLASS 247 - Pekin Buff Cock.
1 552 Mrs J Bowen
- CLASS 248 - Pekin Buff Hen.
1 553 Mrs J Bowen
- CLASS 249 - Pekin Buff Cockerel.
1 554 Mrs J Bowen
3 555 R & L Holmes
2 556 R & L Holmes
- CLASS 250 - Pekin Buff Pullet.
2 557 R & L Holmes
3 558 Mrs J Bowen
559 R & L Holmes
1 560 R Hunt
- CLASS 251 - Pekin White Cock.
~~561 Woods Bros W/D~~
1 562 R & L Holmes
2 563 Woods Bros
- 564 Woods Bros
3 565 P Pickles & Sons
- CLASS 252 - Pekin White Hen.
1 566 Woods Bros
- CLASS 253 - Pekin White Cockerel.
1 567 Woods Bros
2 568 Woods Bros
~~569 R & L Holmes W/D~~
3 570 Woods Bros
- CLASS 254 - Pekin White Pullet.
571 P Pickles & Sons
3 572 R & L Holmes
1 573 Woods Bros
2 574 Woods Bros
- CLASS 255 - Pekin Blue Cock.
No Entries
- CLASS 256 - Pekin Blue Hen.
1 575 D L Griffiths
2 576 D L Griffiths
- CLASS 257 - Pekin Blue Cockerel.
2 577 R Hunt
1 578 R & L Holmes
- CLASS 258 - Pekin Blue Pullet.
2 579 R & L Holmes
1 580 R & L Holmes
581 P Pickles & Sons
3 582 P Pickles & Sons
- CLASS 259 - Pekin A.O.C. Cock. (State colour).
1 583 B Scammell & Son: CUCKOO
- CLASS 260 - Pekin A.O.C. Hen. (State colour).
No Entries
- CLASS 261 - Pekin A.O.C. Cockerel. (State colour).
1 584 R & L Holmes: SPLASED
~~585 S Barber: BLUE W/D~~
- CLASS 262 - Pekin A.O.C. Pullet. (State colour).
3 586 B Scammell & Son: CUCKOO
2 587 R & L Holmes: SPLASED
1 588 R & L Holmes: SPLASED
- CLASS 263 - Plymouth Rock Cock.
1 589 D S Dunn
- CLASS 264 - Plymouth Rock Hen.
1 590 D S Dunn
2 591 D S Dunn
3 592 D Dyall
- CLASS 265 - Plymouth Rock Cockerel.
1 593 D S Dunn
2 594 R Hunt
- CLASS 266 - Plymouth Rock Pullet.
1 595 D S Dunn
2 596 D S Dunn
- CLASS 267 - Rhode Island Red Cock.
1 597 G Krohn
- CLASS 268 - Rhode Island Red Hen.
3 598 Ms C Anderson
599 B Tiyce
600 G Krohn
2 601 N W Overall
1 602 N W Overall
- CLASS 269 - Rhode Island Red Cockerel.
2 603 G Krohn
604 D L Griffiths
605 G Krohn
606 N W Overall
607 B Tiyce
3 608 G P & A J Vella
1 609 Mrs N G Hunter
610 N W Overall
- 611 G Krohn
612 D L Griffiths
- CLASS 270 - Rhode Island Red Pullet.
1 613 B Tiyce
3 614 G Krohn
615 Mrs N G Hunter
616 G Krohn
617 R Hunt
618 R M French
619 G Krohn
2 620 G Krohn
621 Mrs N G Hunter
622 N W Overall
623 D L Griffiths
624 Mrs N G Hunter
625 D L Griffiths
626 R M French
627 Mrs N G Hunter
628 N W Overall
- CLASS 271 - Light Sussex Cock.
2 629 R Mc Laren
1 630 R Hunt
3 631 S & C Parker
- CLASS 272 - Light Sussex Hen.
2 632 R Mc Laren
633 S & C Parker
634 G Krohn
~~635 M T & M L Pearson W/D~~
1 636 G Krohn
~~637 M T & M L Pearson W/D~~
3 638 R Mc Laren
- CLASS 273 - Light Sussex Cockerel.
639 G Krohn
640 R Mc Laren
641 Mrs D Ashley
642 R Mc Laren
643 J & B Bradford
644 G Krohn
645 R Mc Laren
646 G Krohn
647 R Barrow
648 R Barrow
649 S Katsivelas
2 650 G Krohn
651 S Katsivelas
1 652 R Barrow
3 653 J & B Bradford
~~654 Mc L White W/D~~
4 655 G Krohn
656 S & C Parker
- CLASS 274 - Light Sussex Pullet.
657 G Krohn
2 658 G Krohn
659 G Krohn
660 S & C Parker
661 R Barrow
1 662 R Barrow
663 G Krohn
664 R Barrow
665 R Barrow
666 R Barrow
667 G Krohn
668 R Barrow
4 669 S Katsivelas
670 S Katsivelas
~~671 M T & M L Pearson W/D~~
672 G Krohn
673 R Barrow
3 674 R Mc Laren
675 R Barrow
676 R Barrow
~~677 M T & M L Pearson W/D~~

10 POULTRY

CLASS 275 - Sussex A.O.C. Cock. (State colour).
No Entries

CLASS 276 - Sussex A.O.C. Hen. (State colour).
2 678 **S Katsivelas**: SPECKLED
1 679 **R A Scott**: SPECKLED

CLASS 277 - Sussex A.O.C. Cockerel. (State colour).
~~680 J & B Bradford~~: WHITE W/D
3 681 **R A Scott**: SPECKLED
2 682 **S Katsivelas**: SPECKLED
1 683 **S Katsivelas**: SPECKLED

CLASS 278 - Sussex A.O.C. Pullet. (State colour).
No Entries

CLASS 279 - Wyandotte Columbian Cock.
1 684 **A J Williams**

CLASS 280 - Wyandotte Columbian Hen.
1 685 **A J Williams**

CLASS 281 - Wyandotte Columbian Cockerel.
1 686 **A J Williams**

CLASS 282 - Wyandotte Columbian Pullet.
1 687 **D Barker**
2 688 **A J Williams**
3 689 **J Kennedy**

CLASS 283 - Wyandotte Partridge Cock.
1 690 **J Kennedy**

CLASS 284 - Wyandotte Partridge Hen.
1 691 **A J Williams**
2 692 **J Kennedy**
3 693 **J Kennedy**

CLASS 285 - Wyandotte Partridge Cockerel.
694 **J Kennedy**
3 695 **G & L Smith**
1 696 **A J Williams**
2 697 **J Kennedy**

CLASS 286 - Wyandotte Partridge Pullet.
698 **G & L Smith**
1 699 **G & L Smith**
700 **J Kennedy**
3 701 **J Kennedy**
702 **D Barker**
2 703 **A J Williams**

CLASS 287 - Wyandotte Silver Pencilled Cock.
2 704 **G & L Smith**
1 705 **Mrs J & Mr B Mc Sweeney**

CLASS 288 - Wyandotte Silver Pencilled Hen.
2 706 **D Barker**
707 **J Kennedy**
1 708 **G & L Smith**
709 **J Kennedy**
710 **A J Williams**

CLASS 289 - Wyandotte Silver Pencilled Cockerel.
2 711 **Mrs J & Mr B Mc Sweeney**
3 712 **Mrs J & Mr B Mc Sweeney**
713 **Mrs J & Mr B Mc Sweeney**
1 714 **Mrs J & Mr B Mc Sweeney**
715 **Mrs J & Mr B Mc Sweeney**

CLASS 290 - Wyandotte Silver Pencilled Pullet.
716 **J Kennedy**
717 **J Kennedy**
718 **G & L Smith**
1 719 **A J Williams**

CLASS 291 - Wyandotte White Cock.
1 720 **A J Williams**
2 721 **G & G Greedy**

CLASS 292 - Wyandotte White Hen.
722 **Mac Donald Bros**
723 **A J Williams**
724 **G J Sheppard (Regal Loch Wyandotte Stud)**
2 725 **G & G Greedy**
3 726 **Mac Donald Bros**
727 **G & G Greedy**
1 728 **S Kilpatrick**
729 **G J Sheppard (Regal Loch Wyandotte Stud)**
730 **D L Griffiths**
731 **S Kilpatrick**

CLASS 293 - Wyandotte White Cockerel.
732 **R Barrow**
733 **G & G Greedy**
1 734 **R Barrow**
735 **D L Griffiths**
736 **R Barrow**
2 737 **G J Sheppard (Regal Loch Wyandotte Stud)**
3 738 **Mr M & Mrs K Holmes**
739 **G J Sheppard (Regal Loch Wyandotte Stud)**
740 **Mac Donald Bros**
741 **S Kilpatrick**
~~742 R Dart~~ W/D
743 **D L Griffiths**
744 **S Kilpatrick**

CLASS 294 - Wyandotte White Pullet.
745 **S Kilpatrick**
746 **S Kilpatrick**
1 747 **D L Griffiths**
748 **G & G Greedy**
749 **Mac Donald Bros**
750 **D L Griffiths**
751 **Mr M & Mrs K Holmes**
~~752 R Dart~~ W/D
2 753 **G J Sheppard (Regal Loch Wyandotte Stud)**
754 **S Kilpatrick**
755 **S Kilpatrick**
756 **G J Sheppard (Regal Loch Wyandotte Stud)**
757 **A J Williams**
758 **D L Griffiths**
3 759 **Mac Donald Bros**
760 **G J Sheppard (Regal Loch Wyandotte Stud)**
761 **D Barker**

CLASS 295 - Wyandotte Laced, Any Colour Cock.
No Entries

CLASS 296 - Wyandotte Laced, Any Colour Hen.
1 762 **R G Lindsay**

CLASS 297 - Wyandotte Laced, Any Colour Cockerel.
~~763 Mrs N G Hunter~~ W/D
1 764 **Miss N A Kennedy**

CLASS 298 - Wyandotte Laced, Any Colour Pullet.
2 765 **Miss N A Kennedy**
766 **Miss N A Kennedy**
3 767 **R G Lindsay**
1 768 **R G Lindsay**

CLASS 299 - Wyandotte Black Cock.
1 769 **J Kennedy**

CLASS 300 - Wyandotte Black Hen.
1 770 **L Scouler**
3 771 **J Kennedy**
2 772 **Miss N A Kennedy**

CLASS 301 - Wyandotte Black Cockerel.
1 773 **D Barker**

CLASS 302 - Wyandotte Black Pullet.
1 774 **J Kennedy**

CLASS 303 - Wyandotte Buff Cock.
DQ 775 **J Kennedy**

CLASS 304 - Wyandotte Buff Hen.
DQ 776 **J Kennedy**

CLASS 305 - Wyandotte Buff Cockerel.
2 777 **J Kennedy**
1 778 **J Kennedy**

CLASS 306 - Wyandotte Buff Pullet.
No Entries

CLASS 307 - Wyandotte A.O.C. Cock. (State colour).
779 **J Kennedy**: BLUE
1 780 **Ms C Anderson**: CUCKOO

CLASS 308 - Wyandotte A.O.C. Hen. (State colour).
3 781 **J Kennedy**: GOLD CRELE
2 782 **Miss N A Kennedy**: BLUE
1 783 **L Scouler**: CUCKOO

CLASS 309 - Wyandotte A.O.C. Cockerel. (State colour).
1 784 **J Kennedy**: SILVER CRELE
785 **J Kennedy**: GOLD CRELE

CLASS 310 - Wyandotte A.O.C. Pullet. (State colour).
1 786 **J Kennedy**: CUCKOO
2 787 **Miss N A Kennedy**: BLUE
788 **Miss N A Kennedy**: BLUE

CLASS 311 - Orpington Cock.
1 789 **J & B Bradford**

CLASS 312 - Orpington Hen.
1 790 **J & B Bradford**

CLASS 313 - Orpington Cockerel.
1 791 **J & B Bradford**

CLASS 314 - Orpington Pullet.
1 792 **J & B Bradford**

CLASS 315 - A.O.V. Heavy Breed Cock. (State breed).
No Entries

CLASS 316 - A.O.V. Heavy Breed Hen. (State breed).
2 793 **Master C Mercieca**: BRAHMA
1 794 **Master C Mercieca**: BRAHMA

CLASS 317 - A.O.V. Heavy Breed Cockerel. (State breed).
1 795 **S Kilpatrick**: LIGHT BRAHMA
796 **Mrs D Ashley**: COLUMBIAN PLYMOUTH ROCK
~~797 Miss C Thomas~~: AUSTRALORP W/D

CLASS 318 - A.O.V. Heavy Breed Pullet. (State breed).
798 **Mrs D Ashley**: COLUMBIAN PLYMOUTH ROCK

SOFTFEATHER BANTAMS

TRIO CLASSES

Softfeather Bantam, Trio Classes (One male and Two females, suitably mated to produce exhibition stock. The male bird will be penned separately).

CLASS 320 - Leghorn.
1 799 **N Penny**

CLASS 321 - Pekin.
~~800 P Pickles & Sons~~ W/D
2 801 **Mrs J Bowen**
1 802 **R Hunt**

CLASS 322 - Rosecomb.
No Entries

CLASS 323 - Wyandotte.

- 1 803 **G J Sheppard (Regal Loch Wyandotte Stud)**
804 **S Kilpatrick**
805 **S Kilpatrick**
806 **J Kennedy**
807 **J & B Bradford**
2 808 **G J Sheppard (Regal Loch Wyandotte Stud)**
3 809 **S Kilpatrick**
810 **S & C Parker**

CLASS 324 - A.O.V. (State breed).

- 811 **Miss A Mc Leod: FRIZZLE**
1 812 **Mrs N G Hunter: RHODE ISLAND RED**
813 **G Krohn: RHODE ISLAND RED**
814 **Mrs N G Hunter: RHODE ISLAND RED**
815 **D L Griffiths: BLACK LANGSHAN**
2 816 **P & P Cassidy: LANGSHAN BLACK**
817 **G Krohn: LIGHT SUSSEX**
818 **P & P Cassidy: LANGSHAN BLACK**
819 **S & C Parker: LIGHT SUSSEX**
820 **R Mc Laren: BLACK LANGSHAN**
821 **B Tiyce: LANGSHAN**
3 822 **L Horton: LANGSHAN**
823 **P & P Cassidy: LANGSHAN BLACK**

STANDARD LIGHT BREEDS

CLASS 334 - Ancona Cock.
No Entries

CLASS 335 - Ancona Hen.
1 824 **R Mc Kinnon**

CLASS 336 - Ancona Cockerel.
3 825 **R Mc Kinnon**
1 826 **R Mc Kinnon**
~~827 R M French W/D~~
2 828 **R Mc Kinnon**

CLASS 337 - Ancona Pullet.
1 829 **R M French**
3 830 **R Mc Kinnon**
2 831 **R M French**

CLASS 338 - Ancona Red Cock.
No Entries

CLASS 339 - Ancona Red Hen.
No Entries

CLASS 340 - Ancona Red Cockerel.
No Entries

CLASS 341 - Ancona Red Pullet.
No Entries

CLASS 342 - Andalusian Cock.
No Entries

CLASS 343 - Andalusian Hen.
No Entries

CLASS 344 - Andalusian Cockerel.
~~832 A J Williams W/D~~

CLASS 345 - Andalusian Pullet.
1 833 **R Hunt**
2 834 **R Hunt**

CLASS 346 - Guinea Fowl Cock.
1 835 **Miss S Metry**

CLASS 347 - Guinea Fowl Hen.
1 836 **Miss S Metry**

CLASS 348 - Guinea Fowl Cockerel.
No Entries

CLASS 349 - Guinea Fowl Pullet.
No Entries

CLASS 350 - Hamburg Black Cock.
1 837 **R Hunt**
2 838 **R Anderson**

CLASS 351 - Hamburg Black Hen.
1 839 **R Anderson**

CLASS 352 - Hamburg Black Cockerel.
2 840 **R Anderson**
1 841 **J Hunt**

CLASS 353 - Hamburg Black Pullet.
1 842 **R Anderson**
2 843 **R Anderson**

CLASS 354 - Hamburg Blue Cock.
No Entries

CLASS 355 - Hamburg Blue Hen.
No Entries

CLASS 356 - Hamburg Blue Cockerel.
No Entries

CLASS 357 - Hamburg Blue Pullet.
No Entries

CLASS 358 - Hamburg Gold Spangled Cock.
No Entries

CLASS 359 - Hamburg Gold Spangled Hen.
No Entries

CLASS 360 - Hamburg Gold Spangled Cockerel.
1 844 **J Hunt**

CLASS 361 - Hamburg Gold Spangled Pullet.
1 845 **J Hunt**

CLASS 362 - Hamburg Golden Pencilled Cock.
No Entries

CLASS 363 - Hamburg Golden Pencilled Hen.
No Entries

CLASS 364 - Hamburg Golden Pencilled Cockerel.
1 846 **J Hunt**

CLASS 365 - Hamburg Golden Pencilled Pullet.
1 847 **J Hunt**

CLASS 366 - Hamburg Silver Pencilled Cock.
No Entries

CLASS 367 - Hamburg Silver Pencilled Hen.
No Entries

CLASS 368 - Hamburg Silver Pencilled Cockerel.
1 848 **R Hunt**

CLASS 369 - Hamburg Silver Pencilled Pullet.
No Entries

CLASS 370 - Hamburg Silver Spangled Cock.
1 849 **Burn Family**

CLASS 371 - Hamburg Silver Spangled Hen.
1 850 **Burn Family**

CLASS 372 - Hamburg Silver Spangled Cockerel.
3 851 **J Hunt**
1 852 **Miss S L Burn**
2 853 **Burn Family**

CLASS 373 - Hamburg Silver Spangled Pullet.
854 **J Hunt**

1 855 **M T & M L Pearson**
3 856 **Miss S L Burn**
857 **J Hunt**
2 858 **M T & M L Pearson**

CLASS 374 - Hamburg A.O.C. Cock. (State colour).
No Entries

CLASS 375 - Hamburg A.O.C. Hen. (State colour).
No Entries

CLASS 376 - Hamburg A.O.C. Cockerel. (State colour).
No Entries

CLASS 377 - Hamburg A.O.C. Pullet. (State colour).
No Entries

CLASS 378 - Legbar Cock.
No Entries

CLASS 379 - Legbar Hen.
No Entries

CLASS 380 - Legbar Cockerel.
859 **Mrs R J Courtier**

CLASS 381 - Legbar Pullet.
1 860 **L Horton**
2 861 **L Horton**
862 **Mrs R J Courtier**

CLASS 382 - Leghorn Brown Cock.
No Entries

CLASS 383 - Leghorn Brown Hen.
1 863 **R Mc Kinnon**

CLASS 384 - Leghorn Brown Cockerel.
~~864 N Penny W/D~~
1 865 **R Mc Kinnon**
3 866 **R Mc Kinnon**
~~867 N Penny W/D~~
2 868 **R Mc Kinnon**

CLASS 385 - Leghorn Brown Pullet.
1 869 **R Mc Kinnon**
~~870 G Fahey & Sons W/D~~

CLASS 386 - Leghorn White Cock.
871 **N Angelowitsch**

CLASS 387 - Leghorn White Hen.
2 872 **S R Legge**
3 873 **S R Legge**
~~874 D L Griffiths W/D~~
1 875 **S R Legge**

CLASS 388 - Leghorn White Cockerel.
876 **R Mc Kinnon**

CLASS 389 - Leghorn White Pullet.
877 **S R Legge**
~~878 D L Griffiths W/D~~
879 **R Mc Kinnon**
~~880 D L Griffiths W/D~~
2 881 **S R Legge**
3 882 **S R Legge**
883 **R Mc Kinnon**
1 884 **S R Legge**

CLASS 390 - Leghorn Black Cock.
No Entries

CLASS 391 - Leghorn Black Hen.
No Entries

CLASS 392 - Leghorn Black Cockerel.
No Entries

CLASS 393 - Leghorn Black Pullet.
1 885 **N Penny**
2 886 **N Penny**

12 POULTRY

CLASS 394 - Leghorn Blue Cock.
No Entries

CLASS 395 - Leghorn Blue Hen.
No Entries

CLASS 396 - Leghorn Blue Cockerel.
No Entries

CLASS 397 - Leghorn Blue Pullet.
1 887 N Penny

CLASS 398 - Leghorn A.O.C. Cock. (State colour).
No Entries

CLASS 399 - Leghorn A.O.C. Hen. (State colour).
No Entries

CLASS 400 - Leghorn A.O.C. Cockerel. (State colour).
No Entries

CLASS 401 - Leghorn A.O.C. Pullet. (State colour).
No Entries

CLASS 402 - Minorca Cock.
No Entries

CLASS 403 - Minorca Hen.
No Entries

CLASS 404 - Minorca Cockerel.
1 888 J J A O' Loughlin

CLASS 405 - Minorca Pullet.
1 889 J J A O' Loughlin

CLASS 406 - Polish Cock.
No Entries

CLASS 407 - Polish Hen.
No Entries

CLASS 408 - Polish Cockerel.
1 890 R Hunt

CLASS 409 - Polish Pullet.
No Entries

CLASS 410 - Silkie Buff Cock.
1 891 Ms S Gierveld

CLASS 411 - Silkie Buff Hen.
1 892 Mrs J Jenkins

CLASS 412 - Silkie Buff Cockerel.
1 893 Ms S Gierveld

CLASS 413 - Silkie Buff Pullet.
1 894 Ms S Gierveld

CLASS 414 - Silkie White Cock.
2 895 D Dyall
1 896 R Hunt

CLASS 415 - Silkie White Hen.
2 897 T Ayton
898 Miss J Doust
899 D Dyall
900 T Ayton
901 G & M Akers
902 T Ayton
3 903 T Ayton
1 904 T Ayton

CLASS 416 - Silkie White Cockerel.
2 905 Miss J Doust
3 906 T Ayton
1 907 T Ayton

CLASS 417 - Silkie White Pullet.
3 908 T Ayton
909 T Ayton
2 910 Miss J Doust
1 911 T Ayton

CLASS 418 - Silkie A.O.C. Cock. (State colour).
912 Miss C Thomas: BROWN

CLASS 419 - Silkie A.O.C. Hen. (State colour).
2 913 R Hunt: BLACK

3 914 Miss J Doust: PARTRIDGE
1 915 T Ayton: PARTRIDGE

CLASS 420 - Silkie A.O.C. Cockerel. (State colour).
916 A Nesbitt: BLACK

CLASS 421 - Silkie A.O.C. Pullet. (State colour).
3 917 A Nesbitt: BLACK
1 918 A Nesbitt: SILVER
2 919 Ms L Gierveld: BLACK, BROWN, GREY

CLASS 422 - Silkie Bearded Cock.
920 Miss C Thomas
1 921 P & P Cassidy

CLASS 423 - Silkie Bearded Hen.
1 922 R Hunt
2 923 Miss C Thomas

CLASS 424 - Silkie Bearded Cockerel.
No Entries

CLASS 425 - Silkie Bearded Pullet.
No Entries

CLASS 426 - Welsummer Cock.
1 924 J & B Bradford

CLASS 427 - Welsummer Hen.
3 925 Mrs D Ashley
2 926 J & B Bradford
1 927 R Hunt

CLASS 428 - Welsummer Cockerel.
1 928 J & B Bradford

CLASS 429 - Welsummer Pullet.
929 J & B Bradford

CLASS 430 - Campine Any Colour Cock.
1 930 R Mc Laren

CLASS 431 - Campine Any Colour Hen.
~~931 R Mc Laren W/D~~
1 932 R Mc Laren
2 933 R Mc Laren

CLASS 432 - Campine Any Colour Cockerel.
~~934 Mrs M L Whyte W/D~~
2 935 R Mc Laren
1 936 R Mc Laren

CLASS 433 - Campine Any Colour Pullet.
937 R Mc Laren
2 938 R Mc Laren
1 939 R Mc Laren
3 940 R Mc Laren
~~941 Mrs M L Whyte W/D~~
942 R Mc Laren
943 R Mc Laren
944 Mrs M L Whyte

CLASS 434 - A.O.V. Cock. (State breed).
No Entries

CLASS 435 - A.O.V. Hen. (State breed).
No Entries

CLASS 436 - A.O.V. Cockerel. (State breed).
945 Mrs R J Courtier: ARAUCANA

CLASS 437 - A.O.V. Pullet. (State breed).
946 Mrs R J Courtier: ARAUCANA

TRIO CLASSES

Standard Light Breed, Trio Classes (One male and Two females, suitably mated to produce exhibition stock. The male bird will be penned separately).

CLASS 438 - Hamburg.
No Entries

CLASS 439 - Leghorn.
1 947 N Penny
2 948 N Penny

CLASS 440 - Silkie.
No Entries

CLASS 441 - A.O.V. (State breed).
2 949 J & B Bradford: WELSUMMER
1 950 R J Wright: ANCONA

HARDFEATHER LARGE (GAME)

CLASS 451 - O.E.G. Black-Red Dark Leg Cock.
1 951 Woods Bros
2 952 G Fahey & Sons

CLASS 452 - O.E.G. Partridge Dark Leg Hen.
2 953 Woods Bros
3 954 T Johnson
955 M T Ashton
1 956 G & L Smith

CLASS 453 - O.E.G. Black-Red Dark Leg Cockerel.
2 957 A & B Veerman
1 958 T Johnson
959 Ms N Battley'S Poultry Stud
960 R G Lindsay
961 Ms N Battley'S Poultry Stud
~~962 M T Ashton W/D~~
963 Bjorksten, Power, Mc Innes
3 964 Bjorksten, Power, Mc Innes

CLASS 454 - O.E.G. Partridge Dark Leg Pullet.
965 Ms N Battley'S Poultry Stud
966 Bjorksten, Power, Mc Innes
1 967 R G Lindsay
968 A & B Veerman
969 Bjorksten, Power, Mc Innes
970 Ms N Battley'S Poultry Stud
971 Ms N Battley'S Poultry Stud
2 972 Bjorksten, Power, Mc Innes
3 973 Woods Bros
~~974 M T Ashton W/D~~
975 Ms N Battley'S Poultry Stud

CLASS 455 - O.E.G. Black-Red Light Leg Cock.
No Entries

CLASS 456 - O.E.G. Black-Red Light Leg Partridge, Clay or Wheaten Hen.
1 976 Woods Bros

CLASS 457 - O.E.G. Black-Red Light Leg Cockerel.
1 977 B & Y Patterson

CLASS 458 - O.E.G. Black-Red Light Leg Partridge, Clay or Wheaten Pullet.
1 978 B & Y Patterson

CLASS 459 - O.E.G. Blue or Blue A.O.C. Cock.
1 979 Woods Bros

CLASS 460 - O.E.G. Blue or Blue A.O.C. Hen.
No Entries

CLASS 461 - O.E.G. Blue or Blue A.O.C. Cockerel.
1 980 A & B Veerman

CLASS 462 - O.E.G. Blue or Blue A.O.C. Pullet.
No Entries

CLASS 463 - O.E.G. Blue-Red Cock.
1 981 G Fahey & Sons

CLASS 600 - Plymouth Rock Barred Light Pullet.
No Entries

CLASS 601 - Rhode Island Red Cock.

31162 **N W Overall**
11163 **J F Mc Kinnon**
~~1164 R J Wright W/D~~
21165 **R Hunt**

CLASS 602 - Rhode Island Red Hen.

11166 **R J Wright**
31167 **J F Mc Kinnon**
21168 **J F Mc Kinnon**
11169 **N W Overall**

CLASS 603 - Rhode Island Red Cockerel.

11170 **R G Lindsay**
11171 **J F Mc Kinnon**
11172 **R Hunt**
21173 **R J Wright**
11174 **R D Cumming**
11175 **D L Griffiths**
11176 **R Hunt**
~~11177 Mrs N G Hunter W/D~~
31178 **R J Wright**
11179 **G P & A J Vella**
11180 **D L Griffiths**
11181 **W Jansen**

CLASS 604 - Rhode Island Red Pullet.

11182 **R G Lindsay**
21183 **G P & A J Vella**
11184 **G P & A J Vella**
11185 **J F Mc Kinnon**
11186 **G P & A J Vella**
11187 **R J Wright**
11188 **D L Griffiths**
~~11189 Mrs N G Hunter W/D~~
11190 **R J Wright**
11191 **D L Griffiths**
11192 **J F Mc Kinnon**
31193 **Mrs N G Hunter**

CLASS 605 - Wyandotte Golden Laced Cock.
No Entries

CLASS 606 - Wyandotte Golden Laced Hen.

11194 **M & M Pengelly**
21195 **C Wren**

CLASS 607 - Wyandotte Golden Laced Cockerel.

11196 **M & M Pengelly**
11197 **M & M Pengelly**
31198 **M & M Pengelly**

CLASS 608 - Wyandotte Golden Laced Pullet.

11199 **M & M Pengelly**
~~1200 R Dart W/D~~
31201 **M & M Pengelly**
21202 **M & M Pengelly**

CLASS 609 - Wyandotte Silver Laced Cock.

11203 **Master C Mercieca**

CLASS 610 - Wyandotte Silver Laced Hen.

11204 **Mr M & Mrs K Holmes**
21205 **A J Williams**

CLASS 611 - Wyandotte Silver Laced Cockerel.

~~1206 W Jansen W/D~~
11207 **Master C Mercieca**

CLASS 612 - Wyandotte Silver Laced Pullet.

1208 **G J Sheppard (Regal Loch Wyandotte Stud)**
21209 **A J Williams**
11210 **Bjorksten, Power, Mc Innes**

CLASS 613 - Wyandotte White Cock.

1211 **C Wren**
11212 **Mac Donald Bros**
21213 **Mac Donald Bros**
31214 **C Wren**
1215 **Mac Donald Bros**

CLASS 614 - Wyandotte White Hen.

11216 **C Wren**
21217 **C Wren**

CLASS 615 - Wyandotte White Cockerel.

11218 **Mac Donald Bros**

CLASS 616 - Wyandotte White Pullet.

21219 **G J Sheppard (Regal Loch Wyandotte Stud)**
11220 **G J Sheppard (Regal Loch Wyandotte Stud)**
31221 **C Wren**

CLASS 617 - Wyandotte Black Cock.

No Entries

CLASS 618 - Wyandotte Black Hen.

11222 **J W Bush**
31223 **J W Bush**
21224 **J W Bush**

CLASS 619 - Wyandotte Black Cockerel.

11225 **J W Bush**

CLASS 620 - Wyandotte Black Pullet.

21226 **J W Bush**
11227 **J W Bush**

CLASS 621 - Wyandotte Partridge Cock.

No Entries

CLASS 622 - Wyandotte Partridge Hen.

21228 **R D Cumming**
~~1229 J W Bush W/D~~
11230 **A J Williams**
31231 **R D Cumming**

CLASS 623 - Wyandotte Partridge Cockerel.

1232 **R D Cumming**
11233 **R D Cumming**

CLASS 624 - Wyandotte Partridge Pullet.

21234 **R D Cumming**
11235 **A J Williams**
31236 **R D Cumming**

CLASS 625 - Wyandotte Columbian Cock.

No Entries

CLASS 626 - Wyandotte Columbian Hen.

No Entries

CLASS 627 - Wyandotte Columbian Cockerel.

No Entries

CLASS 628 - Wyandotte Columbian Pullet.

No Entries

CLASS 629 - Wyandotte A.O.C. Cock. (State colour).

No Entries

CLASS 630 - Wyandotte A.O.C. Hen. (State colour).

11237 **J W Bush: BLUE**
21238 **J W Bush: BLUE**

CLASS 631 - Wyandotte A.O.C. Cockerel. (State colour).

No Entries

CLASS 632 - Wyandotte A.O.C. Pullet. (State colour).

No Entries

CLASS 633 - Dorking Cock.

No Entries

CLASS 634 - Dorking Hen.

No Entries

CLASS 635 - Dorking Cockerel.

No Entries

CLASS 636 - Dorking Pullet.

No Entries

CLASS 637 - Faverolle Cock.

No Entries

CLASS 638 - Faverolle Hen.

No Entries

CLASS 639 - Faverolle Cockerel.

No Entries

CLASS 640 - Faverolle Pullet.

No Entries

CLASS 641 - Frizzle Cock.

No Entries

CLASS 642 - Frizzle Hen.

No Entries

CLASS 643 - Frizzle Cockerel.

No Entries

CLASS 644 - Frizzle Pullet.

No Entries

CLASS 645 - New Hampshire Cock.

No Entries

CLASS 646 - New Hampshire Hen.

11239 **A J Williams**

CLASS 647 - New Hampshire Cockerel.

11240 **A J Williams**

CLASS 648 - New Hampshire Pullet.

No Entries

CLASS 649 - A.O.V. Cock. (State breed).

1241 **Martin P Butler: BARNEVELDER**

CLASS 650 - A.O.V. Hen. (State breed).

No Entries

CLASS 651 - A.O.V. Cockerel. (State breed).

21242 **Master C Mercieca: COCHIN**
11243 **D L Griffiths: RHODE ISLAND WHITE**

CLASS 652 - A.O.V. Pullet. (State breed).

11244 **D L Griffiths: RHODE ISLAND WHITE**
~~1245 Master C Mercieca: COCHIN W/D~~
1246 **D Lappin: AUSTRALORP**

TRIO CLASSES

Standard Heavy Breed, Trio Classes (One male and Two females, suitably mated to produce exhibition stock. The male bird will be penned separately).

CLASS 653 - Australorp.

11247 **Hudson & Brown**

CLASS 654 - Langshan.

No Entries

CLASS 655 - Light Sussex.

No Entries

CLASS 656 - Orpington.

21248 **J & B Bradford**
11249 **R J Wright**

CLASS 657 - Rhode Island Red.

11250 **R J Wright**

CLASS 658 - Wyandotte.

11251 **R D Cumming**
21252 **R D Cumming**

CLASS 659 - A.O.V. (State breed).

No Entries

HEAVY DUCKS

CLASS 665 - Cayuga Drake.

11253 P Fitzgerald

CLASS 666 - Cayuga Duck.

No Entries

CLASS 667 - Cayuga Young Drake.

~~1254 R D Cumming~~ W/D

CLASS 668 - Cayuga Young Duck.

11255 R D Cumming

CLASS 669 - Muscovy, White Drake.

No Entries

CLASS 670 - Muscovy, White Duck.

11256 A Jones

1257 M Linton

31258 M Linton

21259 M Linton

CLASS 671 - Muscovy, White Young Drake.

31260 R D Cumming

11261 M Linton

21262 B Scammell & Son

CLASS 672 - Muscovy, White Young Duck.

11263 B Scammell & Son

CLASS 673 - Muscovy A.O.C. Drake. (State colour).

11264 Mrs A Fisher: BLACK & WHITE

CLASS 674 - Muscovy A.O.C. Duck. (State colour).

31265 Mrs A Fisher: BLACK & WHITE

21266 Mrs A Fisher: BLACK & WHITE

11267 Mrs A Fisher: GREY & WHITE

CLASS 675 - Muscovy A.O.C. Young Drake. (State colour).

11268 Mrs A Fisher: BLACK & WHITE

CLASS 676 - Muscovy A.O.C. Young Duck. (State colour).

21269 Mrs A Fisher: BLACK & WHITE

11270 Mrs A Fisher: BLACK & WHITE

CLASS 677 - Pekin Drake.

21271 R D Cumming

11272 Ms D Loats

CLASS 678 - Pekin Duck.

21273 R D Cumming

11274 Ms D Loats

CLASS 679 - Pekin Young Drake.

11275 G & M Akers

21276 Ms D Loats

CLASS 680 - Pekin Young Duck.

21277 G & M Akers

1278 Ms D Loats

11279 S R Legge

31280 S R Legge

CLASS 681 - Rouen Drake.

1281 P Fitzgerald

31282 A Jones

1283 Mr D & Mrs G Kneeshaw

21284 Mr M & Mrs K Holmes

1285 R D Cumming

11286 G & M Akers

CLASS 682 - Rouen Duck.

11287 A Jones

1288 Mr D & Mrs G Kneeshaw

1289 A Jones

21290 G & M Akers

1291 Mr M & Mrs K Holmes

1292 R D Cumming

31293 P Fitzgerald

CLASS 683 - Rouen Young Drake.

11294 A Jones

1295 Mrs C Sheppard

1296 R D Cumming

1297 R D Cumming

1298 Mr D & Mrs G Kneeshaw

31299 G & M Akers

1300 Mr M & Mrs K Holmes

21301 A Jones

1302 G & M Akers

CLASS 684 - Rouen Young Duck.

11303 A Jones

1304 R D Cumming

1305 G & M Akers

21306 A Jones

1307 Mr D & Mrs G Kneeshaw

1308 R D Cumming

31309 A Jones

CLASS 685 - Silver Appleyard Drake.

11310 G & M Akers

21311 Kirrang Waterfowl

CLASS 686 - Silver Appleyard Duck.

11312 G & M Akers

CLASS 687 - Silver Appleyard Young Drake.

21313 G & M Akers

31314 Kirrang Waterfowl

11315 G & M Akers

CLASS 688 - Silver Appleyard Young Duck.

21316 G & M Akers

11317 G & M Akers

CLASS 689 - Blue Swedish Drake.

11318 Mrs L Edgley

CLASS 690 - Blue Swedish Duck.

11319 Mrs L Edgley

CLASS 691 - Blue Swedish Young Drake.

No Entries

CLASS 692 - Blue Swedish Young Duck.

No Entries

CLASS 693 - Aylesbury Drake.

No Entries

CLASS 694 - Aylesbury Duck.

No Entries

CLASS 695 - Aylesbury Young Drake.

No Entries

CLASS 696 - Aylesbury Young Duck.

No Entries

CLASS 697 - Saxony Drake.

No Entries

CLASS 698 - Saxony Duck.

No Entries

CLASS 699 - Saxony Young Drake.

11320 R D Cumming

CLASS 700 - Saxony Young Duck.

11321 R D Cumming

21322 R D Cumming

CLASS 701 - A.O.V. Heavy Drake. (State breed).

No Entries

CLASS 702 - A.O.V. Heavy Duck. (State breed).

No Entries

CLASS 703 - A.O.V. Heavy Young Drake. (State breed).

No Entries

CLASS 704 - A.O.V. Heavy Young Duck. (State breed).

No Entries

LIGHT DUCKS

CLASS 714 - Campbell Khaki Drake.

31323 E D Carter

~~1324 T M Barwick~~ W/D

21325 E D Carter

~~1326 T M Barwick~~ W/D

1327 E D Carter

11328 E D Carter

1329 R D Cumming

1330 E D Carter

1331 R D Cumming

CLASS 715 - Campbell Khaki Duck.

1332 R D Cumming

1333 E D Carter

1334 R D Cumming

1335 E D Carter

31336 E D Carter

11337 E D Carter

21338 E D Carter

1339 Mr D & Mrs G Kneeshaw

CLASS 716 - Campbell Khaki Young Drake.

1340 T M Barwick

1341 E D Carter

1342 T M Barwick

1343 T M Barwick

1344 Mr D & Mrs G Kneeshaw

1345 E D Carter

1346 G Campbell-Wright

21347 E D Carter

11348 E D Carter

31349 E D Carter

CLASS 717 - Campbell Khaki Young Duck.

21350 E D Carter

11351 E D Carter

1352 E D Carter

31353 E D Carter

1354 E D Carter

1355 Mr D & Mrs G Kneeshaw

~~1356 T M Barwick~~ W/D

CLASS 718 - Campbell, Dark Drake.

No Entries

CLASS 719 - Campbell, Dark Duck.

11357 G Campbell-Wright

21358 G Campbell-Wright

CLASS 720 - Campbell, Dark Young Drake.

No Entries

CLASS 721 - Campbell, Dark Young Duck.

No Entries

CLASS 722 - Campbell, White Drake.

11359 Mrs L Edgley

CLASS 723 - Campbell, White Duck.

11360 Mrs L Edgley

CLASS 724 - Campbell, White Young Drake.

No Entries

CLASS 725 - Campbell, White Young Duck.

No Entries

CLASS 726 - Elizabeth Drake.

31361 Mr D & Mrs G Kneeshaw

11362 A Jones

21363 A Jones

CLASS 727 - Elizabeth Duck.

21364 A Jones

31365 Mr D & Mrs G Kneeshaw

11366 A Jones

CLASS 728 - Elizabeth Young Drake.

21367 A Jones

11368 M Holmes

CLASS 729 - Elizabeth Young Duck.

21369 **M Holmes**

11370 **A Jones**

CLASS 730 - Indian Runner White Drake.

31371 **Mr D & Mrs G Kneeshaw**

11372 **A Jones**

21373 **A Jones**

CLASS 731 - Indian Runner White Duck.

11374 **Mr D & Mrs G Kneeshaw**

31375 **Miss H Smith**

21376 **A Jones**

CLASS 732 - Indian Runner White Young Drake.

11377 **A Jones**

21378 **A Jones**

31379 **Mr D & Mrs G Kneeshaw**

CLASS 733 - Indian Runner White Young Duck.

31380 **Ms D Loats**

11381 **A Jones**

21382 **Mr D & Mrs G Kneeshaw**

CLASS 734 - Indian Runner Fawn & White Drake.

11383 **L J & J L Vale**

~~1384~~ **L J & J L Vale W/D**

CLASS 735 - Indian Runner Fawn & White Duck.

11385 **L J & J L Vale**

21386 **L J & J L Vale**

CLASS 736 - Indian Runner Fawn & White Young Drake.

21387 **L J & J L Vale**

11388 **G & M Akers**

31389 **L J & J L Vale**

CLASS 737 - Indian Runner Fawn & White Young Duck.

11390 **L J & J L Vale**

21391 **L J & J L Vale**

CLASS 738 - Indian Runner Cinnamon Drake.

No Entries

CLASS 739 - Indian Runner Cinnamon Duck.

No Entries

CLASS 740 - Indian Runner Cinnamon Young Drake.

No Entries

CLASS 741 - Indian Runner Cinnamon Young Duck.

No Entries

CLASS 742 - Indian Runner A.O.C. Drake. (State colour).

No Entries

CLASS 743 - Indian Runner A.O.C. Duck. (State colour).

No Entries

CLASS 744 - Indian Runner A.O.C. Young Drake. (State colour).

No Entries

CLASS 745 - Indian Runner A.O.C. Young Duck. (State colour).

No Entries

CLASS 746 - Orpington Buff Drake.

11392 **G & M Akers**

21393 **R D Cumming**

CLASS 747 - Orpington Buff Duck.

11394 **G & M Akers**

21395 **R D Cumming**

CLASS 748 - Orpington Buff Young Drake.

11396 **G & M Akers**

CLASS 749 - Orpington Buff Young Duck.

11397 **G & M Akers**

21398 **G & M Akers**

CLASS 750 - Welsh Harlequin Drake.

N/A1399R **D Cumming**

CLASS 751 - Welsh Harlequin Duck.

N/A1400R **D Cumming**

CLASS 752 - Welsh Harlequin Young Drake.

N/A1401 **Mrs L Edgley**

CLASS 753 - Welsh Harlequin Young Duck.

No Entries

CLASS 754 - Abacot Ranger Drake.

No Entries

CLASS 755 - Abacot Ranger Duck.

No Entries

CLASS 756 - Abacot Ranger Young Drake.

No Entries

CLASS 757 - Abacot Ranger Young Duck.

No Entries

CLASS 758 - Crested Drake.

11402 **Kirrang Waterfowl**

CLASS 759 - Crested Duck.

No Entries

CLASS 760 - Crested Young Drake.

No Entries

CLASS 761 - Crested Young Duck.

No Entries

CLASS 762 - A.O.V. Light Drake. (State breed).

No Entries

CLASS 763 - A.O.V. Light Duck. (State breed).

No Entries

CLASS 764 - A.O.V. Light Young Drake. (State breed).

No Entries

CLASS 765 - A.O.V. Light Young Duck. (State breed).

No Entries

BANTAM DUCKS

CLASS 775 - Black East Indian Drake.

No Entries

CLASS 776 - Black East Indian Duck.

No Entries

CLASS 777 - Black East Indian Young Drake.

No Entries

CLASS 778 - Black East Indian Young Duck.

No Entries

CLASS 779 - Mallard, White Drake.

No Entries

CLASS 780 - Mallard, White Duck.

11403 **Miss H Smith**

CLASS 781 - Mallard, White Young Drake.

11404 **Mr M & Mrs K Holmes**

CLASS 782 - Mallard, White Young Duck.

11405 **R Hunt**

21406 **Mr M & Mrs K Holmes**

CLASS 783 - Mallard, Natural Drake.

11407 **J Sexton**

21408 **Mr M & Mrs K Holmes**

31409 **A Nesbitt**

CLASS 784 - Mallard, Natural Duck.

11410 **A Nesbitt**

CLASS 785 - Mallard, Natural Young Drake.

No Entries

CLASS 786 - Mallard, Natural Young Duck.

No Entries

CLASS 787 - Mallard, A.O.C. Drake. (State colour).

No Entries

CLASS 788 - Mallard, A.O.C. Duck. (State colour).

No Entries

CLASS 789 - Mallard, A.O.C. Young Drake. (State colour).

11411 **Kirrang Waterfowl: SILVER**

CLASS 790 - Mallard, A.O.C. Young Duck. (State colour).

No Entries

CLASS 791 - A.O.V. Bantam Drake. (State breed)

No Entries

CLASS 792 - A.O.V. Bantam Duck. (State breed)

No Entries

CLASS 793 - A.O.V. Bantam Young Drake. (State breed)

No Entries

CLASS 794 - A.O.V. Bantam Young Duck. (State breed)

No Entries

GEESE

CLASS 804 - Chinese White Gander.

No Entries

CLASS 805 - Chinese White Goose.

No Entries

CLASS 806 - Chinese White Young Gander.

No Entries

CLASS 807 - Chinese White Young Goose.

No Entries

CLASS 808 - Chinese Brown Gander.

11412 **J Nelson**

CLASS 809 - Chinese Brown Goose.

11413 **Kirrang Waterfowl**

21414 **Kirrang Waterfowl**

CLASS 810 - Chinese Brown Young Gander.

11415 **Kirrang Waterfowl**

CLASS 811 - Chinese Brown Young Goose.

~~1416~~ **J Nelson W/D**

CLASS 812 - Embden Gander.

11417 **J J A O' Loughlin**

CLASS 813 - Embden Goose.

21418 **R D Cumming**

11419 **J J A O' Loughlin**

CLASS 814 - Embden Young Gander.

11420 **R D Cumming**

CLASS 815 - Embden Young Goose.

11421 **R D Cumming**

CLASS 816 - Toulouse Gander.

No Entries

CLASS 817 - Toulouse Goose.

No Entries

CLASS 818 - Toulouse Young Gander.

No Entries

CLASS 819 - Toulouse Young Goose.

No Entries

CLASS 820 - Roman, Tufted Gander.

No Entries

CLASS 821 - Roman, Tufted Goose.

No Entries

CLASS 822 - Roman, Tufted Young Gander.

11422 **Miss A McLeod**

18 POULTRY

CLASS 823 - Roman, Tufted Young Goose.
No Entries

CLASS 824 - A.O.V. Any Age Gander. (State breed).

21423 R D Cumming: PILGRIM
11424 R D Cumming: PILGRIM

CLASS 825 - A.O.V. Any Age Goose. (State breed).

21425 R D Cumming: PILGRIM
11426 R D Cumming: PILGRIM

WATERFOWL

PAIRS

CLASS 835 - Heavy Duck.

31427 R D Cumming: PEKIN
11428 R D Cumming: ROUEN
21429 R D Cumming: ROUEN

CLASS 836 - Light Duck.

1430 G Campbell-Wright
11431 E D Carter
31432 E D Carter
21433 E D Carter

CLASS 837 - Bantam Duck.

11434 R Hunt

CLASS 838 - Geese.

(One Male, One Female Suitably mated to produce exhibition stock)

31435 R D Cumming
21436 J J A O' Loughlin
11437 Miss A McLeod

TURKEYS

Gobbler and Hen denotes birds over 12 months of age. Tom and Poult denote birds under 12 months of age.

CLASS 848 - Australian Bronze Gobbler.

~~1438 M Miller (Flighty Feathers Fowls)~~
W/D
11439 D K & J Stammers

CLASS 849 - Australian Bronze Hen.

21440 D K & J Stammers
11441 M Miller (Flighty Feathers Fowls)

CLASS 850 - Australian Bronze Tom.

No Entries

CLASS 851 - Australian Bronze Poult.

No Entries

CLASS 852 - Australian White Gobbler.

No Entries

CLASS 853 - Australian White Hen.

11442 D K & J Stammers

CLASS 854 - Australian White Tom.

No Entries

CLASS 855 - Australian White Poult.

11443 D K & J Stammers

CLASS 856 - A.O.V. Gobbler. (State breed).

11444 D K & J Stammers: ROYAL PALM
~~1445 M Miller (Flighty Feathers Fowls):~~
NARRANGANSETT W/D

CLASS 857 - A.O.V. Hen. (State breed).

1446 D K & J Stammers: BURBON
1447 D K & J Stammers: AUSTRALIAN BLACK

CLASS 858 - A.O.V. Tom. (State breed).

11448 M Miller (Flighty Feathers Fowls):
SLATE

CLASS 859 - A.O.V. Poult. (State breed).

11449 M Miller (Flighty Feathers Fowls):
SLATE
21450 M Miller (Flighty Feathers Fowls):
NARRANGANSETT

JUNIOR HARDFEATHER BANTAMS

(See General Regulation 105 at front of Schedule - Exhibitors under 16 years of age on judging day)

CLASS 869 - Indian Game Cock.
No Entries

CLASS 870 - Indian Game Hen.
No Entries

CLASS 871 - Indian Game Cockerel.
No Entries

CLASS 872 - Indian Game Pullet.
No Entries

CLASS 873 - Modern Game Cock.
No Entries

CLASS 874 - Modern Game Hen.
11451 W Barber

CLASS 875 - Modern Game Cockerel.
11452 D & T Holmes

CLASS 876 - Modern Game Pullet.
No Entries

CLASS 877 - O.E.G., Black-Red Dark Leg Cock.
No Entries

CLASS 878 - O.E.G., Partridge Dark Leg Hen.
No Entries

CLASS 879 - O.E.G., Black-Red Dark Leg Cockerel.
11453 R Ames

CLASS 880 - O.E.G., Partridge Dark Leg Pullet.
No Entries

CLASS 881 - O.E.G., Black-Red Light Leg Cock.
No Entries

CLASS 882 - O.E.G., Partridge, Clay or Wheaten Light Leg Hen.
No Entries

CLASS 883 - O.E.G., Black-Red Light Leg Cockerel.
11454 D & T Holmes

CLASS 884 - O.E.G., Partridge, Clay or Wheaten Light Leg Pullet.
11455 D & T Holmes

CLASS 885 - O.E.G., Duckwing Any Colour Cock.
11456 R Ames

CLASS 886 - O.E.G., Duckwing Any Colour Hen.
No Entries

CLASS 887 - O.E.G., Duckwing Any Colour Cockerel.
11457 R Ames

CLASS 888 - O.E.G., Duckwing Any Colour Pullet.
No Entries

CLASS 889 - O.E.G., Spangle Cock.
No Entries

CLASS 890 - O.E.G., Spangle Hen.
No Entries

CLASS 891 - O.E.G., Spangle Cockerel.
No Entries

CLASS 892 - O.E.G., Spangle Pullet.
No Entries

CLASS 893 - O.E.G., A.O.C. Cock. (State colour).
No Entries

CLASS 894 - O.E.G., A.O.C. Hen. (State colour).
No Entries

CLASS 895 - O.E.G., A.O.C. Cockerel. (State colour).

31458 R Ames: SLASH
11459 D & T Holmes: BLUE RED
21460 R Ames: DUN

CLASS 896 - O.E.G., A.O.C. Pullet. (State colour).
1461 R Ames: PILE

JUNIOR SOFTFEATHER BANTAMS

CLASS 906 - Australorp Cock.
11462 T Lappin

CLASS 907 - Australorp Hen.
11463 T Lappin

CLASS 908 - Australorp Cockerel.
11464 T Lappin
21465 T Lappin
31466 N Macfarlane

CLASS 909 - Australorp Pullet.
31467 T Lappin
21468 N Macfarlane
1469 T Lappin
11470 D & T Holmes

CLASS 910 - Leghorn Any Colour Cock.
No Entries

CLASS 911 - Leghorn Any Colour Hen.
11471 Miss B Gray
21472 Miss B Gray

CLASS 912 - Leghorn Any Colour Cockerel.
11473 G Edney-Holmes

CLASS 913 - Leghorn Any Colour Pullet.
11474 G Edney-Holmes

CLASS 914 - Pekin Any Colour Cock.
11475 Miss S Metry

CLASS 915 - Pekin Any Colour Hen.
11476 Miss S Metry

CLASS 916 - Pekin Any Colour Cockerel.
No Entries

CLASS 917 - Pekin Any Colour Pullet.
11477 S Gray
21478 S Gray

CLASS 918 - Rhode Island Red Cock.
No Entries

CLASS 919 - Rhode Island Red Hen.
No Entries

CLASS 920 - Rhode Island Red Cockerel.
21479 Master T Smith
1480 St Leonards College Cornish Campus

CLASS 921 - Rhode Island Red Pullet.
No Entries

CLASS 922 - Rosecomb Any Colour Cock.
No Entries

CLASS 923 - Rosecomb Any Colour Hen.
11481 W Faulkner

CLASS 924 - Rosecombe Any Colour Cockerel.
11482 W Faulkner
1483 Master T Smith

CLASS 925 - Rosecomb Any Colour Pullet.
11484 W Faulkner

CLASS 926 - Wyandotte Any Colour Cock.
No Entries

CLASS 927 - Wyandotte Any Colour Hen.
11485 **Master T Smith**

CLASS 928 - Wyandotte Any Colour Cockerel.
No Entries

CLASS 929 - Wyandotte Any Colour Pullet.
21486 **Miss B Gray**
11487 **Miss B Gray**

CLASS 930 - A.O.V. Cock. (State breed).
11488 **S Gray**: PLYMOUTH ROCK
21489 **Miss M Mc Lean**: FRIZZLE

CLASS 931 - A.O.V. Hen. (State breed).
1490 **D & A Lewis**: LANGSHAN
1491 **St Leonards College Cornish Campus**:
ARAUCANA
1492 **S Gray**: LIGHT SUSSEX
31493 **S Gray**: LANGSHAN
11494 **D & A Lewis**: LANGSHAN
21495 **S Gray**: LANGSHAN

CLASS 932 - A.O.V. Cockerel. (State breed).
11496 **W Pomorin**: LANGSHAN
1497 **Miss M Mc Lean**: FRIZZLE
21498 **D & T Holmes**: LANGSHAN
31499 **Miss S Forte**: LANGSHAN

CLASS 933 - A.O.V. Pullet. (State breed).
1500 **Miss S Forte**: LANGSHAN
1501 **W Pomorin**: LANGSHAN
11502 **J & A Boulton**: LANGSHAN
1503 **J & A Boulton**: LANGSHAN
21504 **D & T Holmes**: LANGSHAN
1505 **Miss S Forte**: LANGSHAN
1506 **Berengarra School**: JARRYD THURSTON,
LANGSHAN
1507 **Berengarra School**: DANIEL PAUL,
LANGSHAN
1508 **Berengarra School**: GREG HUGHES,
LANGSHAN
31509 **N Macfarlane**: LANGSHAN
1510 **W Pomorin**: LANGSHAN

JUNIOR LARGE FOWL

CLASS 943 - Standard Heavy Cock.
11511 **Berengarra School**: NICK ROGERSON
21512 **Berengarra School**: GAVIN WALSH

CLASS 944 - Standard Heavy Hen.
No Entries

CLASS 945 - Standard Heavy Cockerel.
1513 **Berengarra School**: TIM ARROWSMITH
11514 **Berengarra School**: GREG HUGHES
~~1515 **Miss S Joyce** W/D~~
21516 **Berengarra School**: DANIEL PAUL
31517 **Berengarra School**: SHAUN SCULLY

CLASS 946 - Standard Heavy Pullet.
~~1518 **Miss S Joyce**: WHITE W/D~~
21519 **Miss S Joyce**: PARTRIDGE
11520 **Miss S Joyce**: WHITE
31521 **Berengarra School**: JARROD THURSTON
1522 **Berengarra School**: TIM ARROWSMITH
1523 **Berengarra School**: NICK ROGERSON

CLASS 947 - Standard Light Hard Feathered Cock.
No Entries

CLASS 948 - Standard Light Hard Feathered Hen.
No Entries

CLASS 949 - Standard Light Hard Feathered
Cockerel.
No Entries

CLASS 950 - Standard Light Hard Feathered Pullet.
No Entries

CLASS 951 - Standard Light Soft Feathered Cock.
No Entries

CLASS 952 - Standard Light Soft Feathered Hen.
11524 **S Gray**

CLASS 953 - Standard Light Soft Feathered
Cockerel.
21525 **J Nelson**: SILVER SPANGLED HAMBURG
11526 **J Nelson**: BLACK HAMBURG

CLASS 954 - Standard Light Soft Feathered Pullet.
11527 **S Gray**
21528 **J Nelson**

JUNIOR WATERFOWL

CLASS 964 - Heavy Drake (State breed).
No Entries

CLASS 965 - Heavy Duck. (State breed)
No Entries

CLASS 966 - Heavy Young Drake. (State breed)
No Entries

CLASS 967 - Heavy Young Duck. (State breed)
No Entries

CLASS 968 - Light Drake. (State breed).
No Entries

CLASS 969 - Light Duck. (State breed).
No Entries

CLASS 970 - Light Young Drake. (State breed).
11529 **Miss M Mc Lean**: WELSH HARLEQUIN

CLASS 971 - Light Young Duck. (State breed).
11530 **Miss M Mc Lean**: WELSH HARLEQUIN

CLASS 972 - Bantam Drake. (State breed).
11531 **W Barber**: WHITE MALLARD

CLASS 973 - Bantam Duck. (State breed).
No Entries

CLASS 974 - Bantam Young Drake. (State breed).
11532 **G Edney-Holmes**: MALLARD

CLASS 975 - Bantam Young Duck. (State breed).
No Entries

EXHIBITORS LIST

A

Akers G & M, Tallygaroopna Vic 3634: 433, 438, 901, 1275, 1277, 1286, 1290, 1299, 1302, 1305, 1310, 1312, 1313, 1315, 1316, 1317, 1388, 1392, 1394, 1396, 1397, 1398
 Ames R, Teesdale Vic 3328: 1453, 1456, 1457, 1458, 1460, 1461
 Anderson R, Greensborough Vic 3088: 365, 838, 839, 840, 842, 843
 Anderson Ms C, Bolinda Vic 3432: 598, 780
 Angelowitsch N, Ardeer Vic 3022: 871
 Armstrong R, Lavington NSW 2641: 99, 133, 143, 173, 175, 178, 179, 181, 184, 208, 212, 220, 222, 256, 263, 265
 Ashley Mrs D, Scoresby Vic 3179: 410, 641, 796, 798, 925
 Ashton M T, Prahran Vic 3181: 22, 26, 57, 69, 82, 85, 108, 121, 147, 155, 166, 168, 246, 251, 252, 272, 277, 278, 955, 962, 974
 Ashton Family, Murrumburrah NSW 2587: 36, 37, 41, 46, 56, 74
 Ayton T, Aberfeldie Vic 3040: 897, 900, 902, 903, 904, 906, 907, 908, 909, 911, 915

B

Barber L, Via Cavendish Vic 3314: 331, 353, 354, 358, 367, 368, 371, 372, 373, 374
 Barber S, Via Cavendish Vic 3314: 585
 Barber W, Via Cavendish Vic 3314: 1451, 1531
 Barker D, Wynyard Tas 7325: 211, 224, 407, 687, 702, 706, 761, 773
 Barrow R, Bendigo Vic 3550: 144, 146, 304, 306, 307, 309, 647, 648, 652, 661, 662, 664, 665, 666, 668, 673, 675, 676, 732, 734, 736
 Barwick T M, Beaufort Vic 3373: 1324, 1326, 1340, 1342, 1343, 1356
 Battley's Poultry Stud Ms N, Yendon Vic 3352: 13, 20, 93, 94, 97, 98, 100, 104, 134, 138, 151, 174, 266, 269, 271, 959, 961, 965, 970, 971, 975, 985, 992, 1030
 Berengarra School, Glen Waverley Vic 3150: 1506, 1507, 1508, 1511, 1512, 1513, 1514, 1516, 1517, 1521, 1522, 1523
 Betts J, Noble Park Vic 3174: 295
 Bilton B, Macclesfield Vic 3782: 14, 81, 84, 86, 198, 200, 203, 215, 216, 218, 221, 235
 Bjorksten, Power, Mc Innes, Heath Hill Vic 3981: 455, 459, 963, 964, 966, 969, 972, 993, 1050, 1051, 1056, 1210
 Boulton J & A, Broadford Vic 3658: 1087, 1090, 1091, 1092, 1094, 1096, 1502, 1503
 Bowen Mrs J, Romsey Vic 3434: 552, 553, 554, 558, 801
 Boxhall E A, North Warrandyte Vic 3113: 475, 488, 490, 493, 494, 496, 498, 500, 502, 506, 508, 512, 516, 518, 1068, 1069, 1072, 1076, 1077, 1078, 1079, 1081, 1082, 1083
 Boyne D, Glenroy Vic 3046: 352, 356, 357, 361
 Bradford J & B, Drouin South Vic 3818: 446, 447, 643, 653, 680, 789, 790, 791, 792, 807, 924, 926, 928, 928, 929, 949, 1097, 1098, 1100, 1104, 1128, 1129, 1130, 1132, 1248
 Burn Miss S L, Exford Vic 3338: 852, 856
 Burn Family, Exford Vic 3338: 849, 850, 853
 Bush J W, Bairnsdale Vic 3875: 1222, 1223, 1224, 1225, 1226, 1227, 1229, 1237, 1238
 Butler Martin P, Yea Vic 3717: 449, 450, 451, 1241

C

Campbell-Wright G, Point Cook Raaf Base Vic 3030: 330, 346, 350, 351, 1346, 1357, 1358, 1430
 Carter E D, Torrens Park SA 5062: 1323, 1325, 1327, 1328, 1330, 1333, 1335, 1336, 1337, 1338, 1341, 1345, 1347, 1348, 1349, 1350, 1351, 1352, 1353, 1354, 1431, 1432, 1433
 Cassidy P & P, Uranquinty NSW 2652: 316, 317, 318, 360, 362, 363, 816, 818, 823, 921
 Chookie'S Poultry, Cootamundra NSW 2590: 62, 152, 172, 194, 232, 275, 276, 396, 465, 1026
 Cilia R, Corowa NSW 2646: 1099, 1101, 1102, 1103, 1106, 1107
 Coats J G & L E, Warragul Vic 3820: 388, 391, 393, 399, 403
 Cooper R A, Shepparton Vic 3630: 408, 510
 Courtier Mrs R J, Caulfield Vic 3162: 859, 862, 945, 946
 Cumming R D, Darlington Vic 3271: 1086, 1093, 1136, 1138, 1174, 1228, 1231, 1232, 1233, 1234, 1236, 1251, 1252, 1254, 1255, 1260, 1271, 1273, 1285, 1292, 1296, 1297, 1304, 1308, 1320, 1321, 1322, 1329, 1331, 1332, 1334, 1393, 1395, 1399, 1400, 1418, 1420, 1421, 1423, 1424, 1425, 1426, 1427, 1428, 1429, 1435

D

Dart R, Warrnambool Vic 3280: 742, 752, 1200
 Davitt J, Tecoma Vic 3160: 114, 210, 214, 227, 228, 229, 233
 Doust Miss J, Mona Vale NSW 2103: 898, 905, 910, 914, 1084
 Dunn D S, Bulla Vic 3428: 24, 589, 590, 591, 593, 595, 596
 Dyall D, Caldermeade Vic 3984: 207, 592, 895, 899, 1139, 1149, 1159

E

Edgley Mrs L, Benalla Vic 3673: 1318, 1319, 1359, 1360, 1401
 Edney-Holmes G, Wangaratta Vic 3677: 1473, 1474, 1532

F

Fahey & Sons G, Albury NSW 2640: 95, 193, 282, 289, 870, 952, 981, 983, 990, 996, 1010, 1011
 Faulkner W, Woodend Vic 3442: 1481, 1482, 1484
 Fisher Mrs A, Ivanhoe Vic 3079: 1264, 1265, 1266, 1267, 1268, 1269, 1270
 Fitzgerald P, West Footscray Vic 3012: 1253, 1281, 1293
 Forte Miss S, Tonimbuk Vic 3815: 1499, 1500, 1505
 French R M, Corio Vic 3214: 106, 127, 137, 153, 161, 324, 326, 327, 466, 618, 626, 827, 829, 831

G

Gawned J & S, Hallam Vic 3803: 90, 91, 96, 103, 109, 122, 148, 196, 257, 259, 261, 267
 Gierveld Ms L, Broadford Vic 3658: 919
 Gierveld Ms S, Broadford Vic 3658: 891, 893, 894
 Gray S, Caldermeade Vic 3984: 1477, 1478, 1488, 1492, 1493, 1495, 1524, 1527
 Gray Miss B, Caldermeade Vic 3984: 1471, 1472, 1486, 1487
 Greedy G & G, Greenacre NSW 2190: 264, 268, 270, 721, 725, 727, 733, 748
 Griffiths D L, Yan Yean Vic 3755: 390, 392, 405, 409, 415, 417, 425, 426, 457, 462, 484, 497, 501, 519, 575, 576, 604, 612, 623, 625, 730, 735, 743, 747, 750, 758, 815, 874, 878, 880, 1042, 1058, 1175, 1180, 1188, 1191, 1243, 1244

H

Hallowell R, Warrnambool Vic 3280: 505, 507, 511
 Hester Family, Whittington Vic 3219: 382, 402, 404, 406
 Hogan R W, Gundagai NSW 2722: 284, 286, 292, 294, 485, 489, 495, 514, 520, 1066, 1067, 1070, 1071, 1073, 1074, 1075, 1080
 Holmes D & T, Wangaratta Vic 3677: 1452, 1454, 1455, 1459, 1470, 1498, 1504
 Holmes M, Wangaratta Vic 3677: 92, 202, 213, 217, 219, 1368, 1369
 Holmes R & L, Baddaginnie Vic 3670: 389, 397, 398, 401, 411, 412, 413, 414, 555, 556, 557, 559, 562, 569, 572, 578, 579, 580, 584, 587, 588
 Holmes Mr M & Mrs K, Wangaratta Vic 3677: 376, 381, 384, 385, 738, 751, 1204, 1284, 1291, 1300, 1404, 1406, 1408
 Horrigan R, Euroa Vic 3666: 420, 423
 Horton L, Langwarrin Vic 3910: 171, 418, 421, 424, 427, 530, 533, 536, 540, 822, 860, 861
 Hudson & Brown, Via Singleton NSW 2330: 1039, 1040, 1048, 1052, 1054, 1059, 1247
 Hunt J, Currawang NSW 2580: 841, 844, 845, 846, 847, 851, 854, 857
 Hunt R, Goulburn NSW 2580: 17, 28, 47, 60, 298, 299, 313, 315, 395, 448, 453, 456, 487, 534, 546, 551, 560, 577, 594, 617, 630, 802, 833, 834, 837, 848, 890, 896, 913, 922, 927, 1017, 1045, 1112, 1137, 1154, 1157, 1165, 1172, 1176, 1405, 1434
 Hunter Mrs N G, Beaufort Vic 3373: 416, 419, 609, 615, 621, 624, 627, 763, 812, 814, 1177, 1189, 1193

J

Jansen W, Terang Vic 3264: 1140, 1151, 1155, 1161, 1181, 1206
 Jarvis M G, Dandenong Vic 3175: 118, 123, 149, 159, 160, 163, 167, 182, 183, 185, 186
 Jenkins Mrs J, Melton Vic 3337: 333, 337, 364, 422, 892
 Johnson T, Young NSW 2594: 116, 126, 132, 139, 140, 157, 165, 188, 190, 192, 204, 209, 230, 231, 954, 958, 984, 986, 987, 991, 997, 998, 999
 Jones A, Emu Creek Vic 3551: 1256, 1282, 1287, 1289, 1294, 1301, 1303, 1306, 1309, 1362, 1363, 1364, 1366, 1367, 1370, 1372, 1373, 1376, 1377, 1378, 1381
 Joyce Miss S, Jumbunna Vic 3951: 1515, 1518, 1519, 1520

K

- Katsivelas S, Sunbury Vic 3429: 39, 366, 369, 370, 375, 649, 651, 669, 670, 678, 682, 683
 Kennedy J, Moe Vic 3825: 689, 690, 692, 693, 694, 697, 700, 701, 707, 709, 716, 717, 769, 771, 774, 775, 776, 777, 778, 779, 781, 784, 785, 786, 806
 Kennedy Miss N A, Hazelwood North Vic 3840: 764, 765, 766, 772, 782, 787, 788
 Kilpatrick S, Greendale Vic 3341: 728, 731, 741, 744, 745, 746, 754, 755, 795, 804, 805, 809
 Kirrang Waterfowl, The Patch Vic 3792: 1311, 1314, 1402, 1411, 1413, 1414, 1415
 Kneeshaw Mr D & Mrs G, Alexandra Vic 3714: 1283, 1288, 1298, 1307, 1339, 1344, 1355, 1361, 1365, 1371, 1374, 1379, 1382
 Krohn G, Frankston Vic 3199: 597, 600, 603, 605, 611, 614, 616, 619, 620, 634, 636, 639, 644, 646, 650, 655, 657, 658, 659, 663, 667, 672, 813, 817

L

- Lappin D, Chiltern Vic 3683: 1034, 1037, 1041, 1044, 1049, 1057, 1060, 1246
 Lappin T, Chiltern Vic 3683: 1462, 1463, 1464, 1465, 1467, 1469
 Legge S R, Newcomb Vic 3219: 872, 873, 875, 877, 881, 882, 884, 1279, 1280
 Lewis D & A, Mont Albert Vic 3127: 1490, 1494
 Lindsay R G, Linton Vic 3360: 762, 767, 768, 960, 967, 1170, 1182
 Linton M, Lavington NSW 2641: 432, 444, 445, 547, 1035, 1036, 1257, 1258, 1259, 1261
 Loats Ms D, Newcomb Vic 3219: 1046, 1131, 1133, 1272, 1274, 1276, 1278, 1380

M

- Mac Donald Bros, Seaford Vic 3198: 61, 542, 722, 726, 740, 749, 759, 1064, 1065, 1212, 1213, 1215, 1218
 Macfarlane N, Warragul Vic 3820: 458, 463, 515, 1466, 1468, 1509
 Mc Kinnon J F, Terang Vic 3264: 1163, 1167, 1168, 1171, 1185, 1192
 Mc Kinnon R, Warrnambool Vic 3280: 321, 322, 323, 325, 328, 486, 522, 824, 825, 826, 828, 830, 863, 865, 866, 868, 869, 876, 879, 883
 Mc Laren R, Bunyip Vic 3815: 474, 478, 482, 492, 499, 503, 504, 509, 513, 524, 525, 526, 529, 531, 537, 538, 539, 629, 632, 638, 640, 642, 645, 674, 820, 930, 931, 932, 933, 935, 936, 937, 938, 939, 940, 942, 943
 Mc Lean Miss M, Newcomb Vic 3219: 1489, 1497, 1529, 1530
 Mc Leod Miss A, Lara Vic 3212: 467, 468, 469, 470, 471, 472, 811, 1422, 1437
 Mc Sweeney Mrs J & Mr B, Keilor Park Vic 3042: 705, 711, 712, 713, 714, 715
 Mercieca Master C, Kyneton Vic 3444: 793, 794, 1203, 1207, 1242, 1245
 Metry Miss S, Albury NSW 2640: 835, 836, 1475, 1476
 Miller M (Flighty Feathers Fowlery), Seymour Vic 3661: 1438, 1441, 1445, 1448, 1449, 1450
 Mitchell J, Mount Dandenong Vic 3767: 124, 125, 145
 Moroney S & D, Mt Eliza Vic 3930: 428, 429, 430, 431, 434, 435, 436, 437, 439, 440, 441, 442

N

- Nash I, Teesdale Vic 3328: 189, 191, 195, 197, 201, 225, 273, 274, 1043, 1047
 Nelson J, Cressy Vic 3322: 1412, 1416, 1525, 1526, 1528
 Nesbitt A, Chiltern Vic 3683: 473, 481, 916, 917, 918, 1409, 1410
 Neylon G, Moonee Ponds Vic 3039: 142, 236, 237, 239

O

- O' Loughlin J J A, Deniliquin NSW 2710: 452, 888, 889, 1417, 1419, 1436
 Overall N W, Sunshine North Vic 3020: 601, 602, 606, 610, 622, 628, 1162, 1169

P

- Parker S & C, Mortlake Vic 3272: 631, 633, 656, 660, 810, 819, 1061, 1062, 1063, 1085, 1088, 1089, 1095
 Patterson B & Y, Flynn ACT 2615: 977, 978, 1000, 1001, 1002, 1003, 1004, 1005, 1006, 1007, 1008, 1009, 1031, 1032
 Pavey J & K, Werribee Vic 3030: 280, 1013, 1016, 1019, 1020, 1021, 1024, 1025, 1144, 1146, 1152, 1153
 Pearson M T & M L, Drouin Vic 3818: 635, 637, 671, 677, 855, 858
 Pengelly M & M, Tarneit Vic 3029: 1194, 1196, 1197, 1198, 1199, 1201, 1202
 Penny N, Moolap Vic 3221: 383, 387, 394, 400, 799, 864, 867, 885, 886, 887, 947, 948, 1148

Pickles & Sons P, Junortoun Vic 3551: 541, 544, 545, 548, 550, 565, 571, 581, 582, 800

Pomorin W, Warrnambool Vic 3285: 1496, 1501, 1510

R

- Riles R, Boorowa NSW 2586: 1134, 1135, 1141, 1142, 1143, 1145, 1147, 1150, 1156, 1158, 1160
 Rogers & Mc Lennan, Wheelers Hill Vic 3150: 25, 38, 40, 50, 83, 102, 111, 119, 150, 162, 176, 206, 223, 226, 234, 262, 319, 1038, 1053, 1055
 Russell S & A, Maffra Vic 3860: 238, 240, 241, 242, 300, 301, 302, 308, 311

S

- Scammell & Son B, Albury NSW 2640: 128, 131, 136, 156, 177, 187, 443, 543, 549, 583, 586, 1262, 1263
 Scott R, Sunshine Vic 3020: 33, 105
 Scott R A, Brooklyn Vic 3025: 679, 681, 1105, 1108
 Scouller L, Ascot Vale Vic 3032: 477, 480, 770, 783
 Sexton J, Seymour Vic 3661: 1407
 Shannon Mrs C, Romsey Vic 3434: 329, 332, 334, 343, 345, 347, 348, 349, 355, 359
 Shelton Miss L, Somerville Vic 3912: 335, 336, 338, 339, 340, 341, 342, 344
 Sheppard Mrs C, Loch Vic 3945: 1295
 Sheppard (Regal Loch Wyandotte Stud) G J, Loch Vic 3945: 724, 729, 737, 739, 753, 756, 760, 803, 808, 1208, 1219, 1220
 Sibraa J P, Finley NSW 2713: 170, 205, 243, 244, 245, 247, 248, 249, 250, 253, 254

Simpson D, Noble Park Vic 3174: 10, 12, 19, 75

Simpson I D, Shepparton Vic 3630: 15, 27, 63, 76

Smith G & L, Golden Gully Vic 3555: 101, 695, 698, 699, 704, 708, 718, 956

Smith Master T, Riddles Creek Vic 3431: 1479, 1483, 1485

Smith Miss H, Golden Gully Vic 3555: 1375, 1403

St Leonards College Cornish Campus, Bangholme Vic 3175: 1480, 1491

Stammers D K & J, Heathcote Vic 3523: 1439, 1440, 1442, 1443, 1444, 1446, 1447

Swift C, Greenvale Vic 3059: 5, 9, 18, 43, 45, 51, 52, 55, 64, 67, 68, 79, 314

T

Tennent J M & J L, Abbotsford Vic 3067: 1109, 1110, 1111, 1113, 1114, 1115, 1117, 1120, 1121, 1122, 1123, 1127

Thomas Miss C, Clarkefield Vic 3430: 797, 912, 920, 923

Tiycce B, Goulburn NSW 2580: 1, 2, 3, 4, 6, 7, 8, 11, 16, 21, 29, 30, 31, 32, 34, 35, 42, 44, 48, 53, 54, 59, 65, 70, 72, 77, 78, 80, 87, 113, 129, 130, 169, 255, 260, 303, 305, 310, 312, 377, 380, 386, 476, 479, 483, 491, 517, 521, 523, 527, 528, 532, 535, 599, 607, 613, 821, 1027, 1028, 1029

V

Vale L J & J L, Toora North Vic 3962: 1383, 1384, 1385, 1386, 1387, 1389, 1390, 1391

Veerman A & B, Mt Evelyn Vic 3796: 23, 49, 58, 66, 71, 73, 957, 968, 980, 982, 994, 995

Vella G P & A J, Mt Cottrell Vic 3024: 608, 1179, 1183, 1184, 1186

Venn R, Wagga Wagga NSW 2650: 141, 158

W

White Ms L, Riddells Creek Vic 3431: 654

Whyte Mrs M L, Tarneit Vic 3029: 934, 941, 944

Williams A J, Finley NSW 2713: 288, 291, 296, 297, 378, 379, 454, 460, 461, 464, 684, 685, 686, 688, 691, 696, 703, 710, 719, 720, 723, 757, 832, 1205, 1209, 1230, 1235, 1239, 1240

Witney J, Lardner Vic 3821: 1118, 1119, 1124, 1126

Woods Bros, Greenvale Vic 3059: 107, 110, 115, 117, 120, 135, 154, 164, 180, 281, 283, 287, 290, 561, 563, 564, 566, 567, 568, 570, 573, 574, 951, 953, 973, 976, 979, 988, 989

Wren C, Bermagui NSW 2546: 1195, 1211, 1214, 1216, 1217, 1221

Wright R J, Morphett Vale SA 5162: 279, 285, 293, 320, 950, 1012, 1014, 1015, 1018, 1022, 1023, 1033, 1116, 1125, 1164, 1166, 1173, 1178, 1187, 1190, 1249, 1250

Z

Zunneberg D, Gisborne South Vic 3437: 88, 89, 112, 199, 258

SCHEDULE OF CLASSES, PRIZES AND RULES APPLICABLE TO SHEEP

Conditions of Entry

101. The rules appearing in this Schedule form part of the Regulations and conditions of entry to an Event at the Show. In the event of any inconsistency between the Regulations and these rules, the Regulations shall prevail to the extent of the inconsistency unless the Regulations provide otherwise.

All Exhibitors must sign the declaration on the entry form, to the effect that to the best of their knowledge, no Sheep exhibited by them should show any signs or symptoms of disease at the time of the Show. Failure to sign the declaration will render all Sheep of an exhibitor ineligible to be exhibited.

All entries must be accompanied by the Sheep Animal Health Declaration Form signed by the exhibitor or authorised representative and a Government Veterinary Officer.

102. **ENTRIES CLOSE AND MUST BE RECEIVED BY THE SOCIETY AT THE ADMINISTRATION BUILDING AT THE ROYAL SHOW GROUNDS, EPSOM ROAD, ASCOT VALE, 3032, BY NOT LATER THAN 4.30pm ON THURSDAY 31ST JULY, 2003. WHETHER SUCH ENTRIES ARE DELIVERED IN PERSON OR BY POST. ALL ENTRIES MUST BE ACCOMPANIED BY THE APPLICABLE FEE:-**

ENTRY FEES (including GST) (Straw inclusive) WILL BE AS FOLLOWS:

RASV MEMBERS	RASV NON MEMBERS
\$23 per animal	\$35 per animal

FOR TROPHY CLASSES ONLY THE FEE IS \$17.50 PER GROUP FOR MEMBERS AND \$29 PER GROUP FOR NON-MEMBERS.

SCAN FEES

SCAN FEES HAVE BEEN SET AT \$6.05 PER ANIMAL AND THIS AMOUNT MUST BE SHOWN SEPARATELY ON YOUR ENTRY FORM AND THE AMOUNT INCLUDED WITH YOUR TOTAL ENTRY PAYMENT.

103. Entries are limited to two in each Single Class and one in each Pair Class from any one Exhibitor.

104. No exhibit in the Pair Classes can compete in Single Classes and vice versa.

105. Sheep need not be entered by name or tag number and no particulars other than the breeders' name and date of shearing will be published in the Show Catalogue.

Sheep must be identified by tag number prior to inspection to qualify as an exhibit.

Sheep must be identified by tag number on a form provided by the Society prior to inspection, to become eligible to compete.

GST - ENTRY FEES AND PRIZEMONEY

ENTRY FEES AND OTHER CHARGES

All entry fees in individual sections include GST - all exhibitors, whether they are registered or not, are to pay the full amount as stated in the relevant Prize Schedule and/or entry form.

Exhibitors who are registered for GST Purposes may be able to claim an input tax credit for GST. To assist with any claim for credit, we will forward all exhibitors, on request, a tax invoice/receipt of Entry Fees and other charges received. **Please nominate in the space provided and enclose a stamped self-addressed envelope.**

At time of entry, please ensure that if you have an Australian Business Number (ABN), you nominate this in the space provided. For those who register at a later date, please forward your details to the Society immediately.

Prices for catalogues, lockers, parking and all other services provided include GST.

PRIZEMONEY

Prizemoney as stated in the relevant Prize Schedule, does not include GST.

GST will be added to the Prizemoney for exhibitors who are registered for GST purposes and have provided an ABN.

EWES IN LAMB

106. A ewe entered as "with lamb of her own breed at foot" may be transferred to the class provided for ewes of her age if she has not lambed prior to judging day, and vice versa. For the purpose of health regulations, lambs at foot must be held when not in their pen.

PERIOD OF EXHIBITION

ACCESS WILL BE FROM THE RAS FLOAT PARK, OFF LEONARD CRESCENT (Gate 8), EXHIBITORS WILL BE DIRECTED TO ENTRY POINT.

107. **SHEEP WILL BE PERMITTED TO BE PENNED OVER THE EVENING OF WEDNESDAY, 17TH SEPTEMBER 2003 BETWEEN THE TIMES OF 6.00 PM AND 7.00 AM ON THE MORNING OF THURSDAY, 18TH SEPTEMBER 2003. SHEEP MAY NOT BE REMOVED FROM THE GROUNDS UNTIL AFTER 6.00 PM ON MONDAY, 22ND SEPTEMBER, 2003. IT WOULD BE APPRECIATED IF ALL SHEEP COULD BE OUT BY MIDNIGHT TO HELP FACILITATE THE CHANGE OVER.**

YOUR ADVICE WOULD BE GREATLY APPRECIATED AS TO WHICH EVENING YOU WOULD PREFER TO ARRIVE AND IF YOU INTEND TO BRING A TRUCK.

HEALTH REGULATIONS

2003 SHEEP COMPETITIONS WILL BE CONDUCTED UNDER THE GUIDELINES AS SET OUT IN THE JOHNE'S DISEASE MARKET ASSURANCE PROGRAM.

CERTIFICATION FOR ALL ENTRIES THAT "ON PROPERTIES FROM WHICH THESE ANIMALS ORIGINATE FLOCKS BE A STATUS MN1 OR BETTER OR OVINE JOHNE'S DISEASE IS NOT KNOWN OR SUSPECTED TO HAVE OCCURRED DURING THE PAST 5 YEARS" WILL BE THE MINIMUM REQUIREMENT FOR ALL STUD SHEEP (EXCLUDING ALPACAS AND GOATS) ENTERED IN THE ROYAL MELBOURNE SHOW. THAT IS TO SAY A MONITORED NEGATIVE STATUS WILL NOT BE A REQUIREMENT FOR ENTRY.

108. **RAM ENTRIES WILL ONLY BE ACCEPTED FROM OVINE BRUCELLOSIS ACCREDITED FREE FLOCKS.**

SOUTH AUSTRALIAN EXHIBITORS

109. South Australian sheep may return to their place of origin providing they conform to South Australian regulations.

PHYSICAL SOUNDNESS AND DISAPPROVED EXHIBIT

110. All Exhibitors must sign a statutory declaration to the effect that to the best of their knowledge no sheep exhibited by them are affected by foot-rot, or show any signs or symptoms of the disease at time of exhibition and Johne's Disease has not been known or suspected or known to exist, on the property from which each animal was derived, during the period five (5) years immediately prior to movement. Failure to sign a statutory declaration will render all sheep of an Exhibitor ineligible to be exhibited, or to be offered for sale on the Show Grounds.

All male animals must be completely entire and deemed physically sound. Any male animal not deemed to be completely entire and physically sound by the Society's Veterinary Surgeon shall not compete or be offered for sale on the Show Grounds. Any marks of speying on females shall disqualify them from competing.

111. The owner or Exhibitor of any exhibit disapproved of as an exhibit by the Society or a Veterinary Surgeon of the Society must, immediately upon notice to that effect, remove such exhibit from the Society's Grounds. Subject to Rules 8.2 and 9.2 of the General Regulations, the Society reserves the absolute right to decline to receive entries in future years from any person who exhibits stock that is not in the opinion of the Society, up to a satisfactory standard, that is not exhibited in reasonable Show condition, or that is not given proper attention during the Show. Such a decision or determination is entirely within the discretion of the Society and shall not be questioned or challenged in any proceedings or in any manner whatsoever.

112. Exhibits must not be rugged after judging day during the hours the Show is open to the Public. Exhibitors will be liable to a fine of \$50.00 for every infringement of this regulation.

PREPARATION OF SHEEP AND CLEANLINESS OF STALLS

113. Exhibitors or their employees are not permitted to prepare (i.e., trim, etc.) exhibits in any passageway or in any judging area in the Pavilion after 5.00 pm on the day prior to judging day.

No preparation (including trimming) of SHORN sheep will be permitted after the commencement of inspection unless extenuating circumstances exist and permission is granted by the Chief Steward. The grant of permission is entirely within the discretion of the Chief Steward.

No trimming will be permitted after judging except with the permission of the Chief Steward.

No tattooing of sheep is permitted on the Show Grounds.

The washing of legs of Poll Dorset Sheep is not permitted on the Show Grounds.

Exhibitors are not permitted to use powders or other substances on the face and/or colour on legs and feet in the preparation of sheep for showing.

114. Exhibitors must keep the stalls allotted to their animals clean and give proper attention to their stock right throughout the Show. They must complete cleaning of pens occupied by their exhibits before 6.00 am each day on which sheep are at the Show.

ADVERTISING

115. No advertisements or notices (except by permission of the Chief Steward) are permitted on or in any stalls or buildings. In the case of permission being granted, breed and stud signs must not exceed 1m x 0.5m. Signs may be placed on the pens advertising private sale, only after the auction is complete.

REGISTRATION

116. All sheep entered in Sections 61 - 83 inclusive must be recorded in flocks which are registered in the name of the Exhibitor in the flock book of a Breed Society recognised by the Society.

INSPECTION OF EXHIBITS (TATTOOS, ETC)

117. Each Breed Society in the Sheep Sections shall recommend to the Society an Inspector or Inspectors of sheep entered as exhibits in the breed of that particular Breed Society. The Society shall then appoint a person or persons as an Inspector or Inspectors who shall then examine all sheep entered in the relevant breed and discard any not up to standard and those not shorn in accordance with the Regulations.

The inspection of sheep may commence at 12 noon Thursday 18th September. YELLOW INSPECTION CARDS MUST BE HANDED INTO THE SHEEP SUPERINTENDENT'S OFFICE BY 10.00 am. IF THESE CARDS ARE NOT HANDED IN, SHEEP WILL NOT BE INSPECTED AND ARE THEREFORE NOT ELIGIBLE FOR JUDGING.

Poll Dorset sheep may be inspected at 10.00 am on Friday 19th September. SHEEP NOT IN THEIR ALLOTTED PENS AT THE TIME OF THE OFFICIAL INSPECTION MAY BE DISQUALIFIED BY THE CHIEF STEWARD. Any decision or determination of disqualification is entirely within the discretion of the Chief Steward and shall not be challenged or called into question in any proceedings or in any manner whatsoever.

118. All British Breeds of Sheep exhibited (except imported sheep, which must be tattooed in accordance with the regulations of the recognised Flock book of the country of origin) must be visibly and legibly tattooed with their breeder's registered flock number and the trade mark of the Australian Stud Sheep Breeders Association Ltd. in accordance with the rules of that Society.

All Poll Dorset Sheep exhibited (except imported sheep, which must be tattooed in accordance with the regulations of the recognised Flock Book of the county of origin) must be tattooed with their breeder's registered flock number and the trade mark of the Australian Poll Dorset Association Inc. in accordance with the rules of that Association.

All Corriedale, Merino, White Suffolk and Drysdale Sheep exhibited (except imported sheep, which must be visibly and legibly tattooed in accordance with the regulations of the recognised Flock Book of the country of origin) must be tattooed in accordance with the rules of their Associations.

All Texel Sheep exhibited must be tattooed with their breeders' registered flock number and the trade mark of the Australian Texel Stud Breeders Association Inc in accordance with the rules of that Association (except imported sheep which must be tattooed in accordance with the regulations of the recognised Flock Register of the country of origin).

119. Any sheep found to be not visibly and legibly tattooed may be liable to be disqualified by the Society. Any decision or determination by the Society to disqualify is entirely within its discretion and shall not be called into question in any proceedings or in any manner whatsoever.

120. No exhibit may have their teeth filed or ground. Any decision or determination by the Chief Steward to disqualify is entirely within his discretion and shall not be called into question in any proceedings or in any manner whatsoever.

ALL SHEEP ENTERED IN THE 1 1/2 YEARS OLD CLASSES MUST NOT BE SHOWING MORE THAN TWO TEETH. IF THERE ARE SIGNS OF FOUR TEETH ERUPTING, AN ANIMAL IS NOT ELIGIBLE FOR EXHIBITION.

LAMBS AT FOOT ARE ELIGIBLE TO COMPETE IN LAMB CLASSES AND MUST BE TATTOOED AND HELD WHEN NOT IN THEIR PEN.

THE DAMS OF SHEEP ENTERED IN THE LAMB CLASSES MUST NOT BE BROUGHT ON TO THE SHOW GROUNDS UNLESS THEY ARE ENTERED FOR EXHIBITION IN ANOTHER CLASS.

121. Disqualified sheep shall not be offered for sale on the Show Grounds. Exhibitors of disqualified sheep may remove them from the Show Grounds.

SHORN AND UNSHORN SHEEP

122. All sheep in the British Breeds, Texels and Poll Dorset Classes (except shorn sheep) over 18 months old must have been fairly and evenly shorn between 1st August 2002 and 31st January 2003. Date of shearing to be given on entry form. Corriedales must be shorn on or after 1st July, 2002. Merino Ewes must be shorn as at 15th August 2002 and Rams as at 1st March, 2003.

The minimum wool length for Poll Dorsets and British Breeds (shortwool) in all woolly classes shall be 4cm.

Exhibits of shorn sheep, except those entered in Romney Classes 56 and 59 must be closely and evenly shorn on or before the 1st September, 2003.

Corriedale sheep entered in shorn classes may not have more than 5cm of wool on any part of its body at the time of inspection.

Drysdale sheep must be shorn between the 1st and the 31st March, 2003.

Border Leicester sheep must be shorn in accordance with the regulations appearing at the beginning of that Section.

No Longwool sheep (except Romney and Border Leicester) entered in a shorn class may have more than 4cm of wool on any part of its body at the time of inspection and no Shortwool sheep entered in a shorn class may have more than 2cm of wool on any part of its body at the time of inspection.

Sheep entered in the two Romney classes 56 and 59 must be machine shorn with standard thickness combs on or after 1st June of the year of the Show. Exhibitors are required to advise the Society before 26th May, 2003 that they intend exhibiting in such classes, so that shearing inspections can be completed by 9th June, 2003.

Sheep entered in the under 1 1/2 years old classes may be shorn or unshorn. If shorn this must have been carried out prior to 31st January, 2003, except Corriedales which are permitted to be shorn prior to the 31st March, 2003.

Sheep not shorn in accordance with the above regulations will be disqualified.

Exhibits in the wool are not eligible to be entered in the classes provided for shorn sheep, and if found to be so entered shall be removed from the Showgrounds.

INSPECTION APPEALS

123. AN EXHIBITOR OR COMPETITOR MAY APPEAL AGAINST AN INSPECTOR'S DECISION.

SUBJECT TO THE REGULATIONS IN THE RELEVANT PRIZE SCHEDULE APPEALS SHALL BE ADDRESSED TO THE CHAIRMAN, SHEEP COMMITTEE, AND BE LODGED AT THE SHEEP SUPERINTENDENT'S OFFICE IN LENNON AVENUE, SHOW GROUNDS, BEFORE 6.00 PM ON THE DAY THE DECISION IN QUESTION HAS BEEN MADE. SUCH APPEALS SHALL BE ACCOMPANIED WITH A DEPOSIT OF \$50.00 WHICH MAY BE FORFEITED TO THE SOCIETY IF IN THE SOLE OPINION OF THE CHIEF STEWARD THE APPEAL IS UNFOUNDED, FRIVOLOUS OR VEXATIOUS.

THE APPEAL AND ALL MATTERS ARISING THEREFROM SHALL BE DETERMINED CONCLUSIVELY AS TO ALL MATTERS BY THE SOCIETY AND SHALL NOT BE THE SUBJECT OF ANY APPEAL TO ANY COURT OR ANY ORDER FOR REVIEW OR OF A SIMILAR NATURE.

FEED SHEDS, BEDDING AND FODDER ARRANGEMENTS

124. Feed sheds are available for Exhibitors in the Sheep Sections. On application to the Society, a shed will be reserved for the period of exhibition at the Show at a charge of \$25. Exhibitors must provide their own locks for feed sheds.

No bedding other than straw may be used in any pens. For the convenience of Exhibitors, fodder merchants will attend the Show Grounds for the purpose of accepting orders for stock foods, etc. Delivery of food stocks must be made before 8.00am each day during the Show.

JUDGING

125. The following regulations shall be read subject to regulations 15 through to 16 inclusive of the General Regulations.

Judges may, if they so desire, commence the judging on the sheep under 1 1/2 years.

126. Any animal entered which can be proved to the satisfaction of the Chief Steward to have received hormones shall be disqualified. The decision or determination of the Chief Steward shall be final and shall not be called into question in any proceedings or in any manner whatsoever.

127. Except as otherwise directed, every attendant of an exhibit whilst parading such exhibit either before a Judge or in a Grand Parade, shall be neat and tidy, wear long trousers, and a clean and approved dustcoat or breed uniform. Such dustcoats or breed uniforms must in no way show any insignia or any distinctive markings indicating the Exhibitor's name and/or stud name or prefix. Breed uniforms must be submitted to the Society for approval at least 2 months prior to the Show. Sheep exhibit numbers must also be displayed during judging. These numbers must be collected by the Exhibitor from the Superintendent's Office. **Any Exhibitor or attendant not fulfilling these regulations will be excluded from competing in any judging.**

128. Persons in charge of exhibits at or in the judging ring shall not address the Judge unless authorised by the Steward in Charge or the Judge himself.

STRAWING AND CLEANING OF PENS

129. The Society will arrange for the strawing of all pens prior to the Show. The charge for each pen is included in the entry fee.

MUCKING OUT TIMES ARE BETWEEN 6.00 pm AND 6.00 am AND THESE TIMES WILL BE STRICTLY ENFORCED.

SHEEP SALES

130. SHEEP NOT PARADED BEFORE THE JUDGE SHALL NOT BE ELIGIBLE FOR SALE. THIS REGULATION DOES NOT APPLY WHERE ONE OF A PAIR IS REJECTED BY THE INSPECTORS.

Exhibitors who sell sheep during the period of the Show must make arrangements for the Exhibit Entry Tickets to be transferred to the purchaser or his agents to enable the sheep to be removed from the Pavilion at the conclusion of the exhibition.

SMOKING

131. Smoking and naked flames are at all times prohibited in Lockers and Pavilions.

PRIZES

132. Ribbons may be awarded to 1st, 2nd & 3rd placegetters only.

Ribbon colours:

1st placing -	Blue.
2nd placing -	Red.
3rd placing -	White.
Highly Commended -	Heliotrope.
Commended -	Purple.

Judging is subject to regulation 15. The Judge is under no obligation to award the prizes listed in the table where he considers in his absolute discretion that such prize or prizes are not to be awarded.

MOST SUCCESSFUL EXHIBITOR AWARDS

133. The Most Successful Exhibitor Awards in all breeds will be calculated as follows:
Classes with 1 to 10 entries: First 3 points, second 2 points, third 1 point.
Classes with 11 to 30 entries: First 4 points, second 3 points, third 2 points, fourth 1 point.
Classes with over 30 entries: First 5 points, second 4 points, third 3 points, fourth 2 points, fifth 1 point.

Placings in Trophy, Objective Measurement and Group classes will not be taken into consideration when deciding these awards.

In the event of a tie, two points will be allotted for Champion awards and one point for Reserve Champion awards. If a tie still exists a count back, approved by the Society, will be made to determine the winner.

EXCESS ENTRIES

134. In the event of more entries being received than can be accommodated, ewe entries will be reduced to one in each class from any one Exhibitor. If necessary the number of sheep of each breed from any one Exhibitor may also be reduced to a figure determined by the Society. The Exhibitors will have the right to nominate the sheep to be withdrawn should this reduction be necessary.

OBJECTIVE MEASUREMENT CLASSES

135. All entries in the Objective Measurement classes must be drawn from the Ordinary classes. The winning exhibit in these classes is not eligible for Championships or Most Successful Exhibitor awards unless it has won its Ordinary class.

Exhibits will be measured by an approved operator.

INTERBREED CHAMPION AWARDS

THE "DALMORE TROPHY" DONATED BY THE LATE MR. D.S. MacGREGOR, M.B.E. AND A CHAMPIONSHIP SASH WILL BE AWARDED TO THE BEST RAM OF ALL SHEEP BREEDS AT THE 2003 ROYAL MELBOURNE SHOW. (S001)

476 E C & J E Dixon

A SASH WILL BE AWARDED TO THE RESERVE CHAMPION RAM. (S002)

154 A E Day & Sons

A CHAMPIONSHIP SASH WILL BE AWARDED TO THE BEST EWE OF ALL BREEDS AT THE 2003 ROYAL MELBOURNE SHOW. (S003)

730 D J & M J Pipkorn

A SASH WILL BE AWARDED TO THE RESERVE CHAMPION EWE. (S004)

544 N & S Armstrong

MAY BE JUDGED ON SUNDAY, 21st SEPTEMBER, 2003 IN THE WEEKLY TIMES JUDGING RING IN THE SHEEP PAVILION, COMMENCING WITH THE EWE CHAMPIONSHIP.

BRITISH BREED INTERBREED GROUP

AWARDS OF \$150 AND SPECIAL SASHES WILL BE MADE TO THE BEST LONGWOOL & BEST SHORTWOOL GROUPS BY THE AUSTRALIAN STUD SHEEP BREEDERS ASSOCIATION LTD (VICTORIAN BRANCH). (S005 - S005A)

56 G H & I M Grinter

134 G & N Baker

TO BE DRAWN FROM THE WINNER OF CLASSES 7, 27, 51, 63, 80, 107, 116, 132, 154, 175, 189, 198, 206, 218 and 491 or 492 (as determined by the Judge). See Section 83, Texeldowns, for more information

THESE AWARDS MAY BE JUDGED PRIOR TO THE INTERBREED CHAMPION AWARDS.

INTERBREED SIRE'S PROGENY CHAMPIONSHIP

THE "RURAL FINANCE" SIRES PROGENY CHAMPIONSHIP. To consist of 4 sheep under 2 1/2 years old, including lambs of any sex and any wool length, from 1 or more exhibitors. To be drawn from the winner of classes 9, 29, 52, 64, 81, 108, 117, 133, 156, 176, 190, 199, 207, 219, 259, 276, 289, 332, 346 and 475. This award may be judged prior to the Interbreed Champion Awards. Prize \$1000. (S006)

751 D J & M J Pipkorn

Section 61 - Lincolns

CLASS 1 - RAM, 1 1/2 years old and over.

1 1 I S Christie

2 2 I S Christie

CLASS 2 - RAM, under 1 1/2 years old.

No Entries

CLASS 3 - RAM, under 1 1/2 years old, closely and evenly shorn.

No Entries

CLASS 4 - EWE, 1 1/2 years old and over, suckling a lamb of her own breed at foot.

2 3 I S Christie

1 4 I S Christie

3 5 I S Christie

CLASS 5 - EWE, under 1 1/2 years old.

No Entries

CLASS 6 - EWE, under 1 1/2 years old, closely and evenly shorn.

No Entries

CLASS 7 - GROUP OF 1 RAM & 2 EWES, any age, drawn from the Ordinary classes. The winner of this class is eligible to compete in the British Breed Interbreed Group.

1 6 I S Christie

CLASS 8 - GROUP OF 1 RAM & 2 EWES, under 1 1/2 years old, bred by the Exhibitor and drawn from the Ordinary classes.

No Entries

CLASS 9 - SIRE'S PROGENY GROUP - To consist of 4 sheep, under 2 1/2 years, including lambs of any sex and any wool length, combinations to be drawn from the Ordinary classes, from 1 or more Exhibitors. The Sire's prefix, number and individual registration number to be advised at the time of entry. The winner of this class is eligible to compete in the Sires Progeny Championship.

No Entries

LINCOLN BREEDERS' PLATE - A Ribbon will be awarded to the Most Successful Exhibitor in this Section where the Exhibitor is also the breeder of the prize-winning sheep. Awards in Trophy classes will not be taken into consideration when deciding this award. The method of deciding this award will be found in regulation 133. (S010) A \$50 CHEQUE PRESENTED BY THE AUSTRALIAN STUD SHEEP BREEDERS ASSOCIATION LTD. (VICTORIAN BRANCH), WILL BE AWARDED TO THE WINNER OF THE LINCOLN BREEDERS' PLATE. (S010A)

1 I S Christie

E. A. PORTER MEMORIAL PERPETUAL TROPHY - A Trophy (donated by MISS LORNA PORTER) TO PERPETUATE THE MEMORY OF THE LATE E.A. PORTER. will be awarded to the winner of the Lincoln Breeders' Plate. The Trophy shall be competed for in perpetuity. (S011)

4 SHEEP

CHAMPION LINCOLN RAM, any age - Rosette and a \$20 cheque presented by the **AUSTRALIAN STUD SHEEP BREEDERS ASSOCIATION LTD. (VICTORIAN BRANCH)**. (S012)

1 I S Christie

RESERVE CHAMPION LINCOLN RAM, any age - Rosette. (S013)

2 I S Christie

CHAMPION LINCOLN EWE, any age - Rosette and a \$20 cheque presented by the **AUSTRALIAN STUD SHEEP BREEDERS ASSOCIATION LTD. (VICTORIAN BRANCH)**. (S014)

4 I S Christie

RESERVE CHAMPION LINCOLN EWE, any age - Rosette. (S015)

3 I S Christie

Section 62 - English Leicesters

CLASS 15 - RAM, 2 1/2 years old and over.

2 7 P & E Stephenson

1 8 P & E Stephenson

CLASS 16 - RAM, 1 1/2 years old and under 2 1/2 years old.

9 P & E Stephenson

1 10 Colin R Taylor

CLASS 17 - RAM, under 1 1/2 years old.

2 11 P & E Stephenson

CLASS 18 - PEN OF 2 RAMS, under 1 1/2 years old, woolly.

No Entries

CLASS 19 - RAM, under 1 1/2 years old, closely and evenly shorn.

1 13 Colin R Taylor

HARRY H. PECK PERPETUAL TROPHY - for the Exhibitor of the Best Ram under 1 1/2 years old, entered in the Ordinary classes. For annual competition in the Sections for the various British Breeds of Sheep in rotation. A \$10 cheque will be awarded. The order of competition will be Border Leicesters, Southdowns, Shropshires, English Leicesters, Suffolks, Romneys, Cheviots, Hampshire Downs, Dorset Downs, Wiltshire Horns, South Suffolks, Dorset Horns, Lincolns, Ryelands. (S029)

12 Colin R Taylor

CLASS 20 - EWE, 2 1/2 years old and over, suckling a lamb of her own breed at foot.

1 14 P & E Stephenson

CLASS 21 - EWE, 1 1/2 years old and over, suckling her own progeny at foot. Both ewe and progeny to be judged.

1 15 P & E Stephenson

2 16 P & E Stephenson

CLASS 22 - EWE, 1 1/2 years old and under 2 1/2 years old.

No Entries

CLASS 23 - EWE, under 1 1/2 years old.

1 17 P & E Stephenson

2 18 Colin R Taylor

CLASS 24 - PEN OF 2 EWES, under 1 1/2 years old, woolly.

No Entries

CLASS 25 - EWE, under 1 1/2 years old, closely and evenly shorn.

1 19 Colin R Taylor

CLASS 26 - GROUP OF 1 RAM & 2 EWES under 1 1/2 years old, bred by the Exhibitor and entered in the Ordinary classes.

No Entries

CLASS 27 - GROUP OF 1 RAM & 2 EWES, any age, drawn from the Ordinary classes. **The winner of this class is eligible to compete in the British Breed Interbreed Group.**

1 20 P & E Stephenson

CLASS 28 - BEST WOOLLED SHEEP. To be drawn from Ordinary classes. Each Exhibitor is to nominate one sheep - either sex, any age. Trophy donated by **JOE CLARKE, GOLDFIELDS MOHAIR FARM, LOCKWOOD, VIC. ENTRY FREE.**

1 12 Colin R Taylor

21 P & E Stephenson

CLASS 29 - SIRE'S PROGENY GROUP - To consist of 4 sheep, under 2 1/2 years, including lambs of any sex and any wool length, combinations to be drawn from the Ordinary classes, from 1 or more Exhibitors. The Sire's prefix, number and individual registration number to be advised at the time of entry. **The winner of this class is eligible to compete in the Sires Progeny Championship.**

No Entries

THE DUNCAN S. MacGREGOR MEMORIAL TROPHY will be awarded to the **BEST UNDER 1 1/2 YEAR OLD EXHIBIT**, selected from the Ordinary classes. (S020)

12 Colin R Taylor

THE DUNCAN S. MacGREGOR MEMORIAL TROPHY IS PRESENTED ANNUALLY BY THE ENGLISH LEICESTER ASSOCIATION OF AUSTRALIA INC. IN MEMORY OF THE LATE DUNCAN S. MacGREGOR. THE WINNER WILL RECEIVE A SUITABLY INSCRIBED SASH.(T020)

ENGLISH LEICESTER BREEDERS' PLATE - A Ribbon will be awarded to the Most Successful Exhibitor in this Section where the Exhibitor is also the breeder of the prize-winning sheep. Awards in Trophy classes will not be taken into consideration when deciding this award. The method of deciding this award will be found in regulation 133. (S021)

20 P & E Stephenson

A \$50 CHEQUE PRESENTED BY THE AUSTRALIAN STUD SHEEP BREEDERS ASSOCIATION LTD. (VICTORIAN BRANCH), WILL BE AWARDED TO THE WINNER OF THE ENGLISH LEICESTER BREEDERS' PLATE. (S021A)

14 P & E Stephenson

CHAMPION ENGLISH LEICESTER RAM, any age - Rosette and a \$20 cheque presented by the **AUSTRALIAN STUD SHEEP BREEDERS ASSOCIATION LTD. (VICTORIAN BRANCH)**. (S022)

12 Colin R Taylor

RESERVE CHAMPION ENGLISH LEICESTER RAM, any age - Rosette. (S023)

8 P & E Stephenson

CHAMPION ENGLISH LEICESTER EWE, any age - Rosette and a \$20 cheque presented by the **AUSTRALIAN STUD SHEEP BREEDERS ASSOCIATION LTD. (VICTORIAN BRANCH)**. (S024)

14 P & E Stephenson

RESERVE CHAMPION ENGLISH LEICESTER EWE, any age - Rosette. (S025)

17 P & E Stephenson

Section 63 - Border Leicesters

N.B. Sheep entered for Shorn Classes to be machine shorn with standard combs on or after May 1st in the year of the Show.

Sheep entered for Woolly Classes, including yearlings, to be machine shorn with standard combs on or after October 1st in previous year.

CLASS 30 - RAM, over 1 1/2 years old.

1 22 G H & I M Grinter

2 23 G H & I M Grinter

CLASS 31 - RAM, over 1 1/2 years old, machine shorn on or after 1st May.

1 24 G H & I M Grinter

25 G H & I M Grinter

CLASS 32 - RAM, under 1 1/2 years old (Novice).

No Entries

CLASS 33 - RAM, under 1 1/2 years old.

4 26 Ian G Baker

1 27 Ian G Baker

3 28 G H & I M Grinter

2 29 G H & I M Grinter

CLASS 34 - PEN OF 2 RAMS, under 1 1/2 years old.

1 30 G H & I M Grinter

CLASS 35 - RAM, under 1 1/2 years old, machine shorn on or after 1st May (Novice).

No Entries

CLASS 36 - RAM, under 1 1/2 years old, machine shorn on or after 1st May. (These sheep to remain on the judging floor for Class 37).

2 31 Ian G Baker

4 32 Ian G Baker

3 33 G H & I M Grinter

1 34 G H & I M Grinter

CLASS 37 - OBJECTIVE MEASUREMENT CLASS, RAM, under 1 1/2 years old, machine shorn on or after 1st May. Class 36 entries to be entered in this class.

EXHIBITORS IN THIS CLASS ARE REQUIRED TO PAY AN ADDITIONAL \$6.05 PER ENTRY TO COVER THE ULTRASOUND MEASUREMENT COSTS. (Refer regulation 135).

- 4 35 Ian G Baker
- 2 36 Ian G Baker
- 3 37 G H & I M Grinter
- 1 38 G H & I M Grinter

CLASS 38 - PEN OF 2 RAMS, under 1 1/2 years old, machine shorn on or after 1st May.

- 1 39 Ian G Baker
- 2 40 G H & I M Grinter

CLASS 39 - EWE, 1 1/2 years old and over, machine shorn on or after 1st May, suckling own progeny at foot. Both ewe and progeny to be judged.

- 41 G H & I M Grinter
- 42 G H & I M Grinter

CLASS 40 - EWE, over 1 1/2 years old, with a lamb of her own breed at foot.

- 2 43 G H & I M Grinter
- 1 44 G H & I M Grinter

CLASS 41 - EWE, under 1 1/2 years old (Novice).

No Entries

CLASS 42 - EWE, under 1 1/2 years old.

- 2 45 G H & I M Grinter
- 1 46 G H & I M Grinter

CLASS 43 - PEN OF 2 EWES, under 1 1/2 years old.

- 1 47 G H & I M Grinter

CLASS 44 - EWE, under 1 1/2 years old, machine shorn on or after 1st May (Novice).

No Entries

CLASS 45 - EWE, under 1 1/2 years old, machine shorn on or after 1st May.

- 1 48 G H & I M Grinter
- 2 49 G H & I M Grinter

CLASS 46 - PEN OF 2 EWES, under 1 1/2 years old, machine shorn on or after 1st May.

- 1 50 G H & I M Grinter

CLASS 47 - PAIR OF SHORN SHEEP, under 1 1/2 years, to be drawn from the shorn classes. **THE LEO HOSKING MEMORIAL AWARD** will be presented to the winner of this class.

- 1 51 G H & I M Grinter

CLASS 48 - "THE KELSO FAMILY TROPHY", presented by G.R. & N.C. STARRITT, "KELSO PARK", R.M.B. 230, TATURA, for a GROUP OF 4 BORDER LEICESTERS consisting of one ram and one ewe over 1 1/2 years, and one ram and one ewe under 1 1/2 years, bred by and the property of the Exhibitor, and entered in the Ordinary classes.

- 1 52 G H & I M Grinter

To be won three times in succession or five times in all by the same Exhibitor before being won outright. The trophy will be held by the Society until it is won outright.

Winners: 1995, G.H. & I.M. Grinter (won outright); 1996, G.H. & I.M. Grinter; 1997, G.H. & I.M. Grinter; 1998, G.H. & I.M. Grinter (won outright); 1999, G.H. & I.M. Grinter; 2000, G.H. & I.M. Grinter; 2001, G.H. & I.M. Grinter (won outright); 2002, G.H. & I.M. Grinter.

CLASS 49 - GROUP OF 4 BORDER LEICESTERS consisting of two rams under 1 1/2 years old and two ewes under 1 1/2 years old, bred by the Exhibitor and entered in the Ordinary classes.

- 1 53 G H & I M Grinter

CLASS 50 - THE "JOHN BUTLER COMMEMORATIVE TROPHY" for the Border Leicester Ram, any age, with the Best Head, entered in the Ordinary classes. Presented by the family of the late JOHN BUTLER. The sum of \$200 has been invested with the Society, the interest on which will provide an annual trophy. Entries limited to two from each Exhibitor and will be judged at the conclusion of the ram classes.

- 1 39 Ian G Baker
- 54 G H & I M Grinter

CLASS 51 - GROUP OF 1 RAM & 2 EWES, any age, drawn from the Ordinary classes. The winner of this class is eligible to compete in the British Breed Interbreed Group.

- 1 56 G H & I M Grinter

CLASS 52 - SIRE'S PROGENY GROUP - To consist of 4 sheep, under 2 1/2 years, including lambs of any sex and any wool length, combinations to be drawn from the Ordinary classes, from 1 or more Exhibitors. The Sire's prefix, number and individual registration number to be advised at the time of entry. The winner of this class is eligible to compete in the Sires Progeny Championship.

- 1 57 G H & I M Grinter

BORDER LEICESTER BREEDERS' PLATE - A Ribbon will be awarded to the Most Successful Exhibitor in this Section where the Exhibitor is also the breeder of the prize-winning sheep. Awards in Trophy classes will not be taken into consideration when deciding this award. The method of deciding this award will be found in regulation 133. (S030)

- 52 G H & I M Grinter

A \$50 CHEQUE PRESENTED BY THE AUSTRALIAN STUD SHEEP BREEDERS ASSOCIATION LTD. (VICTORIAN BRANCH) AND \$100 DONATED BY STOCK AND LAND WILL BE AWARDED TO THE WINNER OF THE BORDER LEICESTER BREEDERS' PLATE. (S030A)

- 45 G H & I M Grinter

JUNIOR CHAMPION BORDER LEICESTER RAM, under 1 1/2 years old - Rosette and **Special Prize: One Peak 50 Protein Block supported by OLSSON'S.** (S031)

- 27 Ian G Baker

CHAMPION BORDER LEICESTER RAM, any age - Rosette, a \$20 cheque presented by the AUSTRALIAN STUD SHEEP BREEDERS ASSOCIATION LTD (VICTORIAN BRANCH). (S032)

- 22 G H & I M Grinter

THE J H & M JEFFREY COMMEMORATIVE TROPHY for the Champion Border Leicester Ram, any age. Presented by MRS M JEFFREY.

The sum of \$3000 has been invested with the Victorian Border Leicester Association Inc., the interest of which will provide an annual trophy.

- 22 G H & I M Grinter

RESERVE CHAMPION BORDER LEICESTER RAM, any age - Rosette. (S034)

- 27 Ian G Baker

JUNIOR CHAMPION BORDER LEICESTER EWE, under 1 1/2 years old - Rosette and **Special Prize: One Peak 50 Protein Block supported by OLSSON'S.** (S035)

- 48 G H & I M Grinter

CHAMPION BORDER LEICESTER EWE, any age - Rosette, a \$20 cheque presented by the AUSTRALIAN STUD SHEEP BREEDERS ASSOCIATION LTD (VICTORIAN BRANCH). (S036)

- 44 G H & I M Grinter

RESERVE CHAMPION BORDER LEICESTER EWE, any age - Rosette. (S037)

- 48 G H & I M Grinter

SUPREME CHAMPION BORDER LEICESTER, any age - Sash and **Special Prize: One Peak 50 Protein Block supported by OLSSON'S.** (S038)

- 22 G H & I M Grinter

THE "D. G. CARMAN TROPHY", presented by the AUSTRALIAN STUD SHEEP BREEDERS ASSOCIATION LTD. (VICTORIAN BRANCH) will be awarded to the **SUPREME CHAMPION SHEEP**. This Trophy will be offered for competition annually throughout the various British Breed Sections in rotation and will alternate between the Shortwool and Longwool breeds. (S090)

- 22 G H & I M Grinter

Section 64 - Romneys

CLASS 54 - RAM, 1 1/2 years old and over.

No Entries

CLASS 55 - RAM, under 1 1/2 years old.

No Entries

CLASS 56 - RAM, under 1 1/2 years old, machine shorn on or after 1st June of the year of the Show.

No Entries

CLASS 57 - EWE, 1 1/2 years old and over, suckling her own progeny at foot. Both ewe and progeny to be judged.

No Entries

6 SHEEP

CLASS 58 - EWE, under 1 1/2 years old.

No Entries

CLASS 59 - EWE, under 1 1/2 years old, machine shorn on or after 1st June of the year of the Show.

No Entries

CLASS 60 - THE "GLENREVOR TROPHY", for a Romney ram and ewe in the wool, any age, bred by the Exhibitor and drawn from the Ordinary classes. **Presented by MR. HOWARD W. YELLAND, "Glentrevor", Milawa, Victoria.** The sum of \$200 has been invested with the Society, the interest on which will provide an Annual Trophy.

No Entries

CLASS 61 - THE "SAVAGE" MEMORIAL CUP, (presented by the late **CAPT. A.E.T. PAYNE**), for best ram and two ewes, over 1 1/2 years old, bred by Exhibitor, and entered in Ordinary classes. The Cup to be competed for in perpetuity, and the winner's name to be engraved on it each year.

No Entries

CLASS 62 - THE ELIZABETH MANTON TROPHY - For a Group of one ram and two ewes under 1 1/2 years old (in wool), bred by Exhibitor and entered in the Ordinary classes donated by the late **MRS ELIZABETH MANTON**. This Trophy will be competed for in perpetuity.

No Entries

CLASS 63 - GROUP OF 1 RAM & 2 EWES, any age, drawn from the Ordinary classes. **The winner of this class is eligible to compete in the British Breed Interbreed Group.**

No Entries

CLASS 64 - SIRE'S PROGENY GROUP - To consist of 4 sheep, under 2 1/2 years, including lambs of any sex and any wool length, combinations to be drawn from the Ordinary classes, from 1 or more Exhibitors. The Sire's prefix, number and individual registration number to be advised at the time of entry. **The winner of this class is eligible to compete in the Sires Progeny Championship.**

No Entries

ROMNEY BREEDERS' PLATE - A Ribbon will be awarded to the Most Successful Exhibitor in this Section where the Exhibitor is also the breeder of the prize-winning sheep. Awards in Trophy classes will not be taken into consideration when deciding this award. The method of deciding this award will be found in regulation 133. (S041) A \$50 CHEQUE PRESENTED BY THE AUSTRALIAN STUD SHEEP BREEDERS ASSOCIATION LTD. (VICTORIAN BRANCH), AND \$100 DONATED BY **STOCK AND LAND** WILL BE AWARDED TO THE WINNER OF THE ROMNEY BREEDERS' PLATE. (S042)

JUNIOR CHAMPION ROMNEY RAM - Sash presented by the **AUSTRALIAN ROMNEY ASSOCIATION INC.** and **Special Prize: One Peak 50 Protein Block supported by OLSSON'S.** (S044)

JUNIOR CHAMPION ROMNEY EWE - Sash presented by the **AUSTRALIAN ROMNEY ASSOCIATION INC.** and **Special Prize: One Peak 50 Protein Block supported by OLSSON'S.** (S045)

CHAMPION ROMNEY RAM, any age - Rosette and a \$20 cheque presented by the **AUSTRALIAN STUD SHEEP BREEDERS ASSOCIATION LTD. (VICTORIAN BRANCH).** (S046)

THE "AIRLIE" TROPHY for the Champion Romney Ram. Presented by the late **Mr. J.J. CHRISTIE and his family.** The sum of \$600 has been invested with the Society, the interest on which will provide an Annual Trophy. (T046)

RESERVE CHAMPION ROMNEY RAM, any age - Rosette. (S047)

CHAMPION ROMNEY EWE, any age - Rosette and a \$20 cheque presented by the **AUSTRALIAN STUD SHEEP BREEDERS ASSOCIATION LTD. (VICTORIAN BRANCH).** (S048)

THE "SRIZAR" TROPHY for the Champion Romney Ewe. Presented in memory of the **Late DR C SRI-ANANDA by his family.** The sum of \$400 has been invested with the Society, the interest on which will provide an Annual Trophy. (T048)

RESERVE CHAMPION ROMNEY EWE, any age - Rosette. (S049)

Section 65 - Cheviots

CLASS 70 - RAM, 1 1/2 years old and over.

No Entries

CLASS 71 - RAM, 1 1/2 years old and over, closely and evenly shorn. Maximum wool length 4cm.

No Entries

CLASS 72 - RAM, under 1 1/2 years old.

No Entries

CLASS 73 - RAM, under 1 1/2 years old, closely and evenly shorn. Maximum wool length 4cm.

No Entries

CLASS 74 - EWE, 1 1/2 years old and over, visibly in lamb or with a lamb of her own breed at foot. Both ewe and progeny to be judged.

No Entries

CLASS 75 - EWE, under 1 1/2 years old.

No Entries

CLASS 76 - EWE, under 1 1/2 years old, closely and evenly shorn. Maximum wool length 4cm.

No Entries

CLASS 77 - THE SPION KOP TROPHY for GROUP OF 1 RAM AND 2 EWES, under 1 1/2 years, in the wool and bred by the Exhibitor. Donated by **D. WILKINSON, "Warrumyea", Wangoom, 3279.** Competition is limited to animals entered in the Ordinary classes.

To be won 3 times, not necessarily in succession before being won outright. The winner's name will be engraved on the Trophy each year and an engraved memento will be awarded to each year's winner.

Winners: 1995, No Award; 1996, R.N. Waddell; 1997 - 2002, No Award.

No Entries

CLASS 78 - THE CHEVIOT SHEEPBREEDERS ASSOCIATION OF AUSTRALIA TROPHY for GROUP OF 1 RAM AND 2 EWES, over 1 1/2 years, in the wool and bred by the Exhibitor. Competition is limited to animals entered in the Ordinary classes.

To be won 3 times, not necessarily in succession before being won outright. The winner's name will be engraved on the Trophy each year and an engraved memento will be awarded to each year's winner.

Winners: 1991, J. Armstrong & N. Hopkins (won outright); 1992, J. Armstrong & N. Hopkins; 1993, J. Armstrong & N. Hopkins; 1994, No Award; 1995, No Award, 1996, R. N. Waddell, 1997, No Award; 1998, R. L. & D. R. Wilkinson; 1999 - 2002, No Award.

No Entries

CLASS 79 - CHEVIOT SHEEP, any age, with the Best Head, entered in the Ordinary classes.

No Entries

CLASS 80 - GROUP OF 1 RAM & 2 EWES, any age, drawn from the Ordinary classes. **The winner of this class is eligible to compete in the British Breed Interbreed Group.**

No Entries

CLASS 81 - SIRE'S PROGENY GROUP - To consist of 4 sheep, under 2 1/2 years, including lambs of any sex and any wool length, combinations to be drawn from the Ordinary classes, from 1 or more Exhibitors. The Sire's prefix, number and individual registration number to be advised at the time of entry. **The winner of this class is eligible to compete in the Sires Progeny Championship.**

No Entries

The T.R. McClelland Memorial Trophy will be awarded to the BEST WOOLLED CHEVIOT. To be drawn from exhibits in the Ordinary classes, with a limit of 2 entries per exhibitor. (S050)

To be won 5 times, not necessarily in succession before being won outright. Winners: 1992, J. Armstrong & N. Hopkins; 1993, E. & A. Bruzzese; 1994, J. Armstrong & N. Hopkins; 1995, D. & D.D. Wilkinson; 1996, D. & D.D. Wilkinson; 1997, R.L. & D.R. Wilkinson; 1998 - 2002, No Award.

CHEVIOT BREEDERS' PLATE - A Ribbon will be awarded to the Most Successful Exhibitor in this Section where the Exhibitor is also the breeder of the prize-winning sheep. Awards in Trophy classes will not be taken into consideration when deciding this award. The method of deciding this award will be found in regulation 133. (S051) A \$50 CHEQUE PRESENTED BY THE AUSTRALIAN STUD SHEEP BREEDERS ASSOCIATION LTD. (VICTORIAN BRANCH), WILL BE AWARDED TO THE WINNER OF THE CHEVIOT BREEDERS' PLATE. (S051A)

CHAMPION CHEVIOT RAM, any age - Rosette and a \$20 cheque presented by the **AUSTRALIAN STUD SHEEP BREEDERS ASSOCIATION LTD. (VICTORIAN BRANCH).** (S052)

RESERVE CHAMPION CHEVIOT RAM, any age - Rosette. (S053)

CHAMPION CHEVIOT EWE, any age - Rosette and a \$20 cheque presented by the **AUSTRALIAN STUD SHEEP BREEDERS ASSOCIATION LTD. (VICTORIAN BRANCH).** (S054)

RESERVE CHAMPION CHEVIOT EWE, any age - Rosette. (S055)

Section 66 - Southdowns

ALL RAM & EWE ENTRIES IN THE UNDER 1 1/2 YEARS OLD CLASSES MUST BE SCANNED. EXHIBITORS ARE REQUIRED TO PAY AN ADDITIONAL \$6.05 PER ANIMAL TO COVER THE ULTRASOUND MEASUREMENT COSTS.

CLASS 90 - RAM, 2 1/2 years old and over.

1 58 G Hooper

CLASS 91 - RAM, 1 1/2 years old and under 2 1/2 years old.

3 59 G & N Baker

1 60 G Hooper

4 61 D & N Reynolds

2 62 T S & M B Robertson

CLASS 92 - RAM, 1 1/2 years old and under 2 1/2 years old, closely and evenly shorn.

4 63 G & N Baker

64 G & N Baker

3 65 G Hooper

2 66 D & N Reynolds

1 67 H & M Reynolds

CLASS 93 - RAM, under 1 1/2 years old.

68 G & N Baker

1 69 G & N Baker

2 70 G Hooper

3 71 A & A Sellars-Jones

CLASS 94 - RAM, under 1 1/2 years old, closely and evenly shorn.

1 72 G & N Baker

2 73 G & N Baker

74 G Hooper

5 75 H & M Reynolds

4 76 D & N Reynolds

3 77 D & N Reynolds

78 A & A Sellars-Jones

79 A & A Sellars-Jones

CLASS 95 - THE LYNNGROVE TROPHY for PEN OF 2 RAMS, under 1 1/2 years old, closely and evenly shorn. Donated by MR. K. MOORE, LYNNGROVE, TASMANIA.

1 80 G & N Baker

2 81 G Hooper

82 G Hooper

83 H & M Reynolds

3 84 D & N Reynolds

85 D & N Reynolds

86 A & A Sellars-Jones

CLASS 96 - OBJECTIVE MEASUREMENT CLASS, Pen of two rams under 1 1/2 years old, closely and evenly shorn. To be drawn from the Ordinary shorn classes.

2 87 G & N Baker

3 88 D & N Reynolds

1 89 H & M Reynolds

90 A & A Sellars-Jones

THE M.C. HERD PTY. LTD. TROPHY CONSISTING OF \$80 CASH AND TROPHY VALUED AT \$100 WILL BE PRESENTED TO THE INDIVIDUAL RAM SCORING THE HIGHEST POINTS IN THIS CLASS. (TC96)

Method of Points Allocation - points should be allocated to each ram individually throughout, then the total points for both rams will represent the points for the Pen. (Refer regulation 135)

69 G & N Baker

CLASS 97 - EWE, 1 1/2 years old and under 2 1/2 years old, woolly, visibly in lamb or with lamb of her own breed at foot.

91 G & N Baker

2 92 G & N Baker

1 93 G Hooper

3 94 A & A Sellars-Jones

CLASS 98 - EWE, 1 1/2 years old and under 2 1/2 years old, closely and evenly shorn, visibly in lamb or with lamb of her own breed at foot.

2 95 G & N Baker

1 96 G & N Baker

3 97 G Hooper

98 A & A Sellars-Jones

CLASS 99 - EWE, 1 1/2 years old and over, suckling her own progeny at foot. Both ewe and progeny to be judged.

99 G & N Baker

1 100 G & N Baker

3 101 J Mc Lean

4 102 D & N Reynolds

2 103 T S & M B Robertson

CLASS 100 - EWE, 2 1/2 years old and over, suckling a lamb of her own breed at foot.

2 104 G & N Baker

105 G & N Baker

106 G Hooper

1 107 T S & M B Robertson

3 108 A & A Sellars-Jones

CLASS 101 - EWE, under 1 1/2 years old.

2 109 G & N Baker

110 G & N Baker

3 111 G Hooper

1 112 J Mc Lean

113 D & N Reynolds

114 A & A Sellars-Jones

CLASS 102 - EWE, under 1 1/2 years old, closely and evenly shorn.

1 115 G & N Baker

116 G Hooper

2 117 D & N Reynolds

118 D & N Reynolds

119 H & M Reynolds

3 120 A & A Sellars-Jones

CLASS 103 - PEN OF 2 EWES, under 1 1/2 years old.

1 121 G & N Baker

CLASS 104 - PEN OF 2 EWES, under 1 1/2 years old, closely and evenly shorn.

2 122 G & N Baker

123 G Hooper

124 G Hooper

1 125 D & N Reynolds

3 126 H & M Reynolds

127 A & A Sellars-Jones

CLASS 105 - GROUP OF 1 RAM AND 2 EWES, over 1 1/2 years. Competition is limited to animals entered in the Ordinary classes.

1 128 G & N Baker

2 129 T S & M B Robertson

CLASS 106 - THE "SOUTHDOWN BREEDERS" CHALLENGE TROPHY, for the BEST GROUP OF SOUTHDOWNS consisting of one ram and two ewes, under 1 1/2 years old, bred by and the property of the Exhibitor. Competition is limited to animals entered in the Ordinary classes. Presented by SOUTHDOWN AUSTRALIA INC..

1 130 G & N Baker

3 131 G Hooper

2 132 D & N Reynolds

133 A & A Sellars-Jones

The Trophy will become the absolute property of the Exhibitor winning it three times in succession or five times at intervals.

The name of the winning Exhibitor will be engraved on the Trophy each year.

Winners: 1988, L. Hooper & Sons (won outright); 1989, L. Hooper & Sons; 1990, L. Hooper & Sons; 1991, I.J. & Mrs. P.R. Kyle; 1992, G. & N. Baker; 1993, L. Hooper & Sons; 1994, L. Hooper & Sons; 1995, G. & N. Baker; 1996, R.G. Fincham Pty. Ltd; 1997, Burando Partnership; 1998, G. & N. Baker; 1999, I.J. & Mrs. P.R. Kyle; 2000, D. & N. Reynolds; 2001, D. & N. Reynolds; 2002, D. & N. Reynolds (won outright).

CLASS 107 - GROUP OF 1 RAM & 2 EWES, any age, drawn from the Ordinary classes.

The winner of this class is eligible to compete in the British Breed Interbreed Group.

1 134 G & N Baker

135 G Hooper

2 136 D & N Reynolds

3 137 T S & M B Robertson

138 A & A Sellars-Jones

8 SHEEP

CLASS 108 - SIRE'S PROGENY GROUP - To consist of 4 sheep, under 2 1/2 years, including lambs of any sex and any wool length, combinations to be drawn from the Ordinary classes, from 1 or more Exhibitors. The Sire's prefix, number and individual registration number to be advised at the time of entry. **The winner of this class is eligible to compete in the Sires Progeny Championship.**

139 G & N Baker

1 140 D & N Reynolds

SOUTHDOWN BREEDERS' PLATE - A Ribbon will be awarded to the Most Successful Exhibitor in this Section where the Exhibitor is also the breeder of the prize-winning sheep. Awards in Trophy classes will not be taken into consideration when deciding this award. The method of deciding this award will be found in regulation 133. (S067)

96 G & N Baker

A \$50 CHEQUE PRESENTED BY THE AUSTRALIAN STUD SHEEP BREEDERS ASSOCIATION LTD. (VICTORIAN BRANCH) AND \$100 DONATED BY STOCK AND LAND WILL BE AWARDED TO THE WINNER OF THE SOUTHDOWN BREEDERS' PLATE. (S067A)

115 G & N Baker

CHAMPION SOUTHDOWN RAM, any age - Rosette and cash prize of \$50 from SOUTHDOWN AUSTRALIA INC. and a \$20 cheque presented by the AUSTRALIAN STUD SHEEP BREEDERS ASSOCIATION LTD. (VICTORIAN BRANCH). (S068)

67 H & M Reynolds

RESERVE CHAMPION SOUTHDOWN RAM, any age - Rosette and **Special Prize: One Peak 50 Protein Block supported by OLSSON'S.** (S069)

81 G Hooper

CHAMPION SOUTHDOWN EWE, any age - Rosette and cash prize of \$50 from SOUTHDOWN AUSTRALIA INC. and a \$20 cheque presented by the AUSTRALIAN STUD SHEEP BREEDERS ASSOCIATION LTD. (VICTORIAN BRANCH). (S070)

129 T S & M B Robertson

RESERVE CHAMPION SOUTHDOWN EWE, any age - Rosette and **Special Prize: One Peak 50 Protein Block supported by OLSSON'S.** (S071)

93 G Hooper

Section 67 - Shropshires

CLASS 110 - RAM, 1 1/2 years old and over.

2 141 Horsham College

1 142 Horsham College

CLASS 111 - RAM, under 1 1/2 years old.

1 143 G & N Baker

CLASS 112 - PEN OF 2 RAMS, under 1 1/2 years old.

No Entries

CLASS 113 - EWE, 1 1/2 years old and over. If over 2 1/2 years the ewe must have a lamb of her own breed at foot.

1 144 G & N Baker

2 145 Horsham College

CLASS 114 - EWE, under 1 1/2 years old.

2 146 Horsham College

1 147 Horsham College

CLASS 115 - THE "THOMAS J. BURBURY" SHROPSHIRE SIRE'S MEMORIAL CUP for the best two ewes and one ram, under 1 1/2 years old entered in the Ordinary classes, the progeny of one sire, bred by and the property of the Exhibitor. This Cup, subscribed for by the Shropshire breeders throughout the Commonwealth, is to be competed for in perpetuity and remain the property of the Society.

A \$20 CHEQUE PRESENTED BY THE AUSTRALIAN STUD SHEEP BREEDERS ASSOCIATION LTD. (VICTORIAN BRANCH), WILL BE AWARDED TO THIS YEAR'S WINNER IN THE ABOVE CLASS.

No Entries

CLASS 116 - GROUP OF 1 RAM & 2 EWES, any age, drawn from the Ordinary classes.

The winner of this class is eligible to compete in the British Breed Interbreed Group.

No Entries

CLASS 117 - SIRE'S PROGENY GROUP - To consist of 4 sheep, under 2 1/2 years, including lambs of any sex and any wool length, combinations to be drawn from the Ordinary classes, from 1 or more Exhibitors. The Sire's prefix, number and individual registration number to be advised at the time of entry. **The winner of this class is eligible to compete in the Sires Progeny Championship.**

No Entries

SHROPSHIRE BREEDERS' PLATE - A Ribbon will be awarded to the Most Successful Exhibitor in this Section where the Exhibitor is also the breeder of the prize-winning sheep. Awards in Trophy classes will not be taken into consideration when deciding this award. The method of deciding this award will be found in regulation 133. (S075)

A \$50 CHEQUE PRESENTED BY THE AUSTRALIAN STUD SHEEP BREEDERS ASSOCIATION LTD. (VICTORIAN BRANCH), WILL BE AWARDED TO THE WINNER OF THE SHROPSHIRE BREEDERS' PLATE. (S075A)

141 Horsham College

CHAMPION SHROPSHIRE RAM, any age - Rosette and a \$20 cheque presented by the AUSTRALIAN STUD SHEEP BREEDERS ASSOCIATION LTD. (VICTORIAN BRANCH). (S076)

143 G & N Baker

RESERVE CHAMPION SHROPSHIRE RAM, any age - Rosette. (S077)

142 Horsham College

CHAMPION SHROPSHIRE EWE, any age - Rosette and a \$20 cheque presented by the AUSTRALIAN STUD SHEEP BREEDERS ASSOCIATION LTD. (VICTORIAN BRANCH). (S078)

144 G & N Baker

RESERVE CHAMPION SHROPSHIRE EWE, any age - Rosette. (S079)

147 Horsham College

Section 68 - Suffolks

N.B ALL RAMS MUST BE SCANNED. EXHIBITORS IN RAM CLASSES ARE REQUIRED TO PAY AN ADDITIONAL \$6.05 PER ANIMAL TO COVER THE ULTRASOUND MEASUREMENT COSTS. (Refer regulation 135.)

CLASS 120 - RAM, over 1 1/2 years old, closely and evenly shorn.

3 148 P Brown

1 149 B M Stokes

2 150 B D Suffolks

CLASS 121 - RAM, under 1 1/2 years old.

1 151 A E Day & Sons

2 152 R K & J A Summers

3 153 R K & J A Summers

CLASS 122 - RAM, under 1 1/2 years old, closely and evenly shorn.

1 154 A E Day & Sons

5 155 Deppeler Suffolks

3 156 J Suffolks

4 157 R K & J A Summers

2 158 R K & J A Summers

CLASS 123 - RAM, under 1 1/2 years old, to be shorn within 7 days prior to judging.

1 159 Deppeler Suffolks

2 160 R K & J A Summers

161 R K & J A Summers

CLASS 124 - PEN OF 2 RAMS, under 1 1/2 years old, closely and evenly shorn.

2 162 A E Day & Sons

1 163 R K & J A Summers

CLASS 125 - EWE, over 1 1/2 years old, closely and evenly shorn, suckling a lamb of her own breed at foot.

1 164 P Brown

2 165 Deppeler Suffolks

166 Deppeler Suffolks

CLASS 126 - EWE, under 1 1/2 years old.

1 167 R K & J A Summers

2 168 R K & J A Summers

CLASS 127 - EWE, under 1 1/2 years old, closely and evenly shorn.

3 169 A E Day & Sons

4 170 Deppeler Suffolks

1 171 Deppeler Suffolks

2 172 R K & J A Summers

173 R K & J A Summers

CLASS 128 - EWE, under 1 1/2 years old, to be shorn within 7 days prior to judging.

1 174 R K & J A Summers

2 175 R K & J A Summers

CLASS 129 - PEN OF 2 EWES, under 1 1/2 years old, closely and evenly shorn.

1 176 A E Day & Sons

ANGUS F. McNAUGHTON PERPETUAL PRIZE for the Exhibitor of the best ewe under 1 1/2 years old entered in the ordinary classes provided there are three or more Exhibitors in the Section. For annual competition in various British Breed Sections in rotation. A \$20 cheque will be awarded. The order of competition will be: Southdowns, Ryelands, Dorset Horns, Romneys, English Leicesters, Shropshires, Suffolks, Lincolns, Border Leicesters, Cheviots, Hampshire Downs, Dorset Downs, Wiltshire Horns, South Suffolks. (S043)

171 Deppeler Suffolks

CLASS 130 - "SUFFOLK SHEEP BREEDERS ASSOCIATION OF VICTORIA TROPHY", - for a Group of 1 ram and 2 ewes, under 1 1/2 years, to be bred and exhibited by a Victorian breeder. Exhibits may be shorn or unshorn and entered in the Ordinary classes.

A trophy valued at \$90 presented by the SUFFOLK SHEEP BREEDERS ASSOCIATION OF VICTORIA INC. will be awarded to the winner.

1 177 Deppeler Suffolks

CLASS 131 - SIRE'S PROGENY GROUP - To consist of 3 sheep under 1 1/2 years old, bred by the Exhibitor and entered in the Ordinary classes. Both sexes to be represented and the sire's prefix, number and individual registration number to be advised at the time of entry.

1 178 A E Day & Sons

2 179 Deppeler Suffolks

CLASS 132 - GROUP OF 1 RAM & 2 EWES, any age, drawn from the Ordinary classes.

The winner of this class is eligible to compete in the British Breed Interbreed Group.

1 180 A E Day & Sons

2 181 Deppeler Suffolks

3 182 R K & J A Summers

CLASS 133 - SIRE'S PROGENY GROUP - To consist of 4 sheep, under 2 1/2 years, including lambs of any sex and any wool length, combinations to be drawn from the Ordinary classes, from 1 or more Exhibitors. The Sire's prefix, number and individual registration number to be advised at the time of entry. The winner of this class is eligible to compete in the Sires Progeny Championship.

1 183 A E Day & Sons

2 184 Deppeler Suffolks

3 185 R K & J A Summers

SUFFOLK BREEDERS' PLATE - A Ribbon will be awarded to the Most Successful Exhibitor in this Section where the Exhibitor is also the breeder of the prize-winning sheep. Awards in Trophy classes will not be taken into consideration when deciding this award. The method of deciding this award will be found in regulation 133. (S085)

174 R K & J A Summers

A \$50 CHEQUE PRESENTED BY THE AUSTRALIAN STUD SHEEP BREEDERS ASSOCIATION LTD. (VICTORIAN BRANCH) AND \$100 DONATED BY STOCK AND LAND WILL BE AWARDED TO THE WINNER OF THE SUFFOLK BREEDERS' PLATE. (S085A)

152 R K & J A Summers

CHAMPION SUFFOLK RAM, any age - Rosette and a \$20 cheque presented by the AUSTRALIAN STUD SHEEP BREEDERS ASSOCIATION LTD. (VICTORIAN BRANCH). (S086)

151 A E Day & Sons

RESERVE CHAMPION SUFFOLK RAM, any age - Rosette. (S087)

154 A E Day & Sons

CHAMPION SUFFOLK EWE, any age - Rosette and a \$20 cheque presented by the AUSTRALIAN STUD SHEEP BREEDERS ASSOCIATION LTD. (VICTORIAN BRANCH). (S088)

171 Deppeler Suffolks

RESERVE CHAMPION SUFFOLK EWE, any age - Rosette. (S089)

167 R K & J A Summers

Section 69 - Dorset Horns

DORSET HORN ENTRIES MAY HAVE THEIR HORNS CUT AT EYE LEVEL (DE-HORNED)

NOTE: The lamb with ewe entered in the "Ewe and Lamb Class" may also be entered in the "Lamb Class", i.e. Nos., 146 or 153.

CLASS 140 - RAM, 1 1/2 years old and over, closely and evenly shorn.

1 186 A J Girvan

CLASS 141 - RAM, under 1 1/2 years old.

1 187 J A & M Y Gilmore & Sons

188 A J Girvan

CLASS 142 - PEN OF 2 RAMS, under 1 1/2 years old.

THE AUSTRALIAN DORSET HORN ASSOCIATION, will present a Trophy to the winner of this class.

No Entries

CLASS 143 - THE "W.J. DAWKINS" MEMORIAL TROPHY, presented by the late W.J. DAWKINS, O.B.E., for a Dorset Horn Ram under 1 1/2 years old. To be machine shorn not more than 28 days and not less than 14 days prior to judging; Standard combs to be used and the ram must not be trimmed at all.

Prizes: 1st, 2nd and 3rd Sashes will be awarded to the placegetters.

THE ULTRASOUND MACHINE WILL BE USED IN THIS CLASS. EXHIBITORS ARE REQUIRED TO PAY AN ADDITIONAL \$6.05 PER ENTRY TO COVER THE ULTRASOUND MEASUREMENT COSTS. (Refer regulation 135).

Each year the winner's name will be engraved on a perpetual Shield. The balance of the trophy, \$200, has been invested with the Society, and the interest thereon will be accumulated until the award has been won three times by the same Exhibitor.

A cheque to the value of the accumulated interest will then be presented to that Exhibitor.

After one Exhibitor has won the award three times, competition will recommence and previous wins will not count. Entries in Class 143 are limited to one from each Exhibitor.

Winners: 1994, E.C. & J.E. Dixon (won outright); 1995, Deloraine Dorsets; 1996, G.B. Vanston & Sons; 1997, Deloraine Dorsets; 1998, No Award; 1999, P. Belford; 2000, P Belford; 2001, J.A. & M.Y. Gilmore & Sons; 2002, M.C. & K.M. Weir.

1 189 J A & M Y Gilmore & Sons

CLASS 144 - RAM, under 1 1/2 years old, closely and evenly shorn. The class will be split into 2 divisions:

A. For rams showing not more than 2 teeth.

B. For Rams showing milk teeth, born after 1st August.

2 190 A J Girvan

1 191 Hillend Partners

CLASS 145 - PEN OF 2 RAMS, under 1 1/2 years old, closely and evenly shorn.

No Entries

CLASS 146 - RAM LAMB, dropped after 1st April, of year of Show.

1 193 Hillend Partners

2 194 Hillend Partners

CLASS 147 - RAM, under 1 1/2 years old, closely and evenly shorn, for rams showing milk teeth, born after 1st August 2002.

1 192 Hillend Partners

2 195 A J Girvan

CLASS 148 - EWE, over 1 1/2 years old, closely and evenly shorn and suckling her own progeny at foot. Both ewe and progeny to be judged.

1 196 Hillend Partners

CLASS 149 - EWE, under 1 1/2 years old.

No Entries

CLASS 150 - PEN OF 2 EWES, under 1 1/2 years old.

1 197 A J Girvan

CLASS 151 - EWE, under 1 1/2 years old, closely and evenly shorn.

1 198 A J Girvan

CLASS 152 - PEN OF 2 EWES, under 1 1/2 years old, closely and evenly shorn.

1 199 Hillend Partners

200 Hillend Partners

CLASS 153 - EWE LAMB, dropped after 1st April, of year of Show.

1 201 Hillend Partners

10 SHEEP

CLASS 154 - GROUP OF 1 RAM & 2 EWES, any age, drawn from the Ordinary classes.

The winner of this class is eligible to compete in the British Breed Interbreed Group.

1 202 Hillend Partners

CLASS 155 - PEN OF 2 DORSET HORN SHEEP consisting of a Ram & Ewe to be drawn from existing classes.

1 203 Hillend Partners

CLASS 156 - SIRE'S PROGENY GROUP - To consist of 4 sheep, under 2 1/2 years, including lambs of any sex and any wool length, combinations to be drawn from the Ordinary classes, from 1 or more Exhibitors. The Sire's prefix, number and individual registration number to be advised at the time of entry. The winner of this class is eligible to compete in the Sires Progeny Championship.

1 204 Hillend Partners

SIR KENNETH & LADY LUKE MEMORIAL TROPHY, for Ram, any age, drawn from sheep entered in the Ordinary classes, bred and exhibited by a member of the Australian Dorset Horn Association. (S095)

DORSET HORN BREEDERS' PLATE - A Ribbon will be awarded to the Most Successful Exhibitor in this Section where the Exhibitor is also the breeder of the prize-winning sheep. Awards in Trophy classes will not be taken into consideration when deciding this award. The method of deciding this award will be found in regulation 133. (S096)

204 Hillend Partners

A \$50 CHEQUE PRESENTED BY THE AUSTRALIAN STUD SHEEP BREEDERS ASSOCIATION LTD. (VICTORIAN BRANCH), WILL BE AWARDED TO THE WINNER OF THE DORSET HORN BREEDERS' PLATE. (S096A)

191 Hillend Partners

CHAMPION DORSET HORN RAM, any age - Rosette and a \$20 cheque presented by the AUSTRALIAN STUD SHEEP BREEDERS ASSOCIATION LTD. (VICTORIAN BRANCH). (S097)

187 J A & M Y Gilmore & Sons

ALAN KNIGHT MEMORIAL TROPHY, subscribed by Mr. T.S. AUSTIN AND MEMBERS OF THE AUSTRALIAN DORSET HORN ASSOCIATION, will be awarded for the Champion Dorset Horn Ram. The Trophy to be competed for in perpetuity, and the winner's name engraved on it each year. (T097)

RESERVE CHAMPION DORSET HORN RAM, any age - Rosette. (S098)

189 J A & M Y Gilmore & Sons

CHAMPION DORSET HORN EWE, any age - Rosette and a \$20 cheque presented by the AUSTRALIAN STUD SHEEP BREEDERS ASSOCIATION LTD. (VICTORIAN BRANCH). (S099)

199 Hillend Partners

RESERVE CHAMPION DORSET HORN EWE, any age - Rosette. (S100)

199 Hillend Partners

Section 70 - Ryelands

CLASS 160 - RAM, over 1 1/2 years old.

1 205 M & D Stevens

CLASS 161 - RAM, over 1 1/2 years old, closely and evenly shorn.

No Entries

CLASS 162 - RAM, under 1 1/2 years old.

2 206 M & D Stevens

1 207 M & D Stevens

CLASS 163 - RAM, under 1 1/2 years old, closely and evenly shorn.

No Entries

CLASS 164 - PEN OF 2 RAMS, under 1 1/2 years old.

1 208 M & D Stevens

CLASS 165 - PEN OF 2 RAMS, under 1 1/2 years old, closely and evenly shorn.

No Entries

CLASS 166 - THE "T.H. PAYNE" MEMORIAL CUP and cash prize of \$40, presented by the late T.E.N. PAYNE, will be awarded for the Best Ryeland Ram and Ewe, 1 1/2 years and under 2 1/2 years old, bred by Exhibitor, under the following conditions:

1. The sheep to be closely and evenly shorn all over, after 1st July and before 14th July, 2003.
2. In judging, the Judge shall pay particular attention to see that the wool is of typical Ryeland character.

3. The Cup to be competed for in perpetuity, and the winner's name to be engraved on it each year.

No Entries

CLASS 167 - EWE, over 2 1/2 years old with a lamb of her own breed at foot.

1 209 M & D Stevens

CLASS 168 - EWE, over 1 1/2 years and under 2 1/2 years old with a lamb of her own breed at foot.

210 M & D Stevens

1 211 M & D Stevens

CLASS 169 - EWE, under 1 1/2 years old.

212 M & D Stevens

1 213 M & D Stevens

CLASS 170 - EWE, under 1 1/2 years old, closely and evenly shorn.

No Entries

CLASS 171 - PEN OF 2 EWES, under 1 1/2 years old.

No Entries

CLASS 172 - PEN OF 2 EWES, under 1 1/2 years old, closely and evenly shorn.

No Entries

CLASS 173 - RYELAND SIRE AND PROGENY GROUP. The group to consist of 1 ram and 1 ewe, under 1 1/2 years old, and their sire. Competition is limited to animals entered in the Ordinary classes.

No Entries

CLASS 174 - BEST GROUP OF RYELAND. The Group to consist of 1 ram and 2 ewes under 1 1/2 years of age, bred by Exhibitor, and entered in the Ordinary classes.

No Entries

CLASS 175 - GROUP OF 1 RAM & 2 EWES, any age, drawn from the Ordinary classes.

The winner of this class is eligible to compete in the British Breed Interbreed Group.

1 214 M & D Stevens

CLASS 176 - SIRE'S PROGENY GROUP - To consist of 4 sheep, under 2 1/2 years, including lambs of any sex and any wool length, combinations to be drawn from the Ordinary classes, from 1 or more Exhibitors. The Sire's prefix, number and individual registration number to be advised at the time of entry. The winner of this class is eligible to compete in the Sires Progeny Championship.

1 215 M & D Stevens

RUSLIN RYELAND AWARD donated by RICHARD WEAR & FAMILY of ENGLAND, in recognition of the magnificent hospitality they received when he judged the Ryeland Award in 1984.

The sum of \$200 is invested with the Australian Ryeland Breeders Assoc. Inc., the interest on which will provide a cash prize for the Best Individual Ryeland, under 1 1/2 years, male or female, woolly or shorn. (S106)

RYELAND BREEDERS' PLATE - A Ribbon will be awarded to the Most Successful Exhibitor in this Section where the Exhibitor is also the breeder of the prize-winning sheep. Awards in Trophy classes will not be taken into consideration when deciding this award. The method of deciding this award will be found in regulation 133. (S108) A \$50 CHEQUE PRESENTED BY THE AUSTRALIAN STUD SHEEP BREEDERS ASSOCIATION LTD. (VICTORIAN BRANCH) AND \$100 DONATED BY STOCK AND LAND WILL BE AWARDED TO THE WINNER OF THE RYELAND BREEDERS' PLATE. (S108A)

205 M & D Stevens

CHAMPION RYELAND RAM, any age - Rosette and a \$20 cheque presented by the AUSTRALIAN STUD SHEEP BREEDERS ASSOCIATION LTD. (VICTORIAN BRANCH). (S109)

205 M & D Stevens

RESERVE CHAMPION RYELAND RAM, any age - Rosette. (S110)

207 M & D Stevens

CHAMPION RYELAND EWE, any age - Rosette and a \$20 cheque presented by the AUSTRALIAN STUD SHEEP BREEDERS ASSOCIATION LTD. (VICTORIAN BRANCH). (S111)

211 M & D Stevens

RESERVE CHAMPION RYELAND EWE, any age - Rosette. (S112)

213 M & D Stevens

Section 71 - Hampshire Downs

CLASS 177 - RAM, 1 1/2 years old and over, closely and evenly shorn.

1 216 Langwarrin Secondary College

CLASS 178 - RAM, under 1 1/2 years old.

217 Mrs F Murray

1 218 Mrs F Murray

CLASS 179 - RAM, under 1 1/2 years old, closely and evenly shorn.

2 219 P O & J A Button

220 P O & J A Button

221 Horsham College

222 Horsham College

223 Langwarrin Secondary College

3 224 Mrs F Murray

1 225 Mrs F Murray

CLASS 180 - OBJECTIVE MEASUREMENT CLASS, WOOLLY OR SHORN RAM, not exceeding 1 1/2 years old, entered in the Ordinary classes. Prizemoney of \$100 provided by **THE AUSTRALIAN HAMPSHIRE DOWN BREEDERS ASSOCIATION**. (Minimum of 3 exhibitors required for cash prize.)

EXHIBITORS IN THIS CLASS ARE REQUIRED TO PAY AN ADDITIONAL \$6.05 PER ENTRY TO COVER THE ULTRASOUND MEASUREMENT COSTS. (Refer regulation 135).

226 G & N Baker

227 P O & J A Button

2 228 P O & J A Button

229 Horsham College

230 Horsham College

3 231 Mrs F Murray

1 232 Mrs F Murray

CLASS 181 - RAM, under 1 1/2 years, machine shorn with standard combs within 14 days of judging (no trimming allowed).

1 233 P O & J A Button

3 234 Mrs F Murray

2 235 Mrs F Murray

CLASS 182 - PAIR OF SHORN RAMS, under 1 1/2 years old.

2 236 P O & J A Button

3 237 Horsham College

1 238 Mrs F Murray

239 Mrs F Murray

CLASS 183 - EWE, 1 1/2 years old and over, closely and evenly shorn. If over 2 1/2 years the ewe must be suckling a lamb of her own breed at foot.

1 240 Horsham College

2 241 Horsham College

242 Horsham College

243 Langwarrin Secondary College

3 244 Langwarrin Secondary College

245 Langwarrin Secondary College

246 Langwarrin Secondary College

247 Mrs F Murray

CLASS 184 - EWE, under 1 1/2 years old.

No Entries

CLASS 185 - EWE, under 1 1/2 years old, closely and evenly shorn.

3 248 Horsham College

249 Langwarrin Secondary College

1 250 Mrs F Murray

2 251 Mrs F Murray

CLASS 186 - EWE, under 1 1/2 years - machine shorn with standard combs within 14 days of judging (no trimming allowed).

1 252 Mrs F Murray

2 253 Mrs F Murray

CLASS 187 - PAIR OF SHORN EWES, under 1 1/2 years old.

1 254 Mrs F Murray

255 Mrs F Murray

CLASS 188 - BEST PAIR OF RAM AND EWE drawn from the Ordinary classes.

3 256 Horsham College

257 Langwarrin Secondary College

1 258 Mrs F Murray

2 259 Mrs F Murray

CLASS 189 - GROUP OF 1 RAM & 2 EWES, any age, drawn from the Ordinary classes.

The winner of this class is eligible to compete in the British Breed Interbreed Group.

2 260 Horsham College

3 261 Langwarrin Secondary College

1 262 Mrs F Murray

263 Mrs F Murray

CLASS 190 - SIRE'S PROGENY GROUP - To consist of 4 sheep, under 2 1/2 years, including lambs of any sex and any wool length, combinations to be drawn from the Ordinary classes, from 1 or more Exhibitors. The Sire's prefix, number and individual registration number to be advised at the time of entry. **The winner of this class is eligible to compete in the Sires Progeny Championship.**

264 Mrs F Murray

HAMPSHIRE DOWN BREEDERS' PLATE - A Ribbon will be awarded to the Most Successful Exhibitor in this Section where the Exhibitor is also the breeder of the prize-winning sheep. Awards in Trophy classes will not be taken into consideration when deciding this award. The method of deciding this award will be found in regulation 133. (S115)

218 Mrs F Murray

A \$50 CHEQUE PRESENTED BY THE AUSTRALIAN STUD SHEEP BREEDERS ASSOCIATION LTD. (VICTORIAN BRANCH) AND \$100 DONATED BY STOCK AND LAND WILL BE AWARDED TO THE WINNER OF THE HAMPSHIRE DOWN BREEDERS' PLATE. (S115A)

218 Mrs F Murray

CHAMPION HAMPSHIRE DOWN RAM, any age - Rosette and a \$20 cheque presented by the **AUSTRALIAN STUD SHEEP BREEDERS ASSOCIATION LTD. (VICTORIAN BRANCH)**. (S117)

218 Mrs F Murray

RESERVE CHAMPION HAMPSHIRE DOWN RAM, any age - Rosette. (S118)

233 P O & J A Button

CHAMPION HAMPSHIRE DOWN EWE, any age - Rosette and a \$20 cheque presented by the **AUSTRALIAN STUD SHEEP BREEDERS ASSOCIATION LTD. (VICTORIAN BRANCH)**. (S119)

250 Mrs F Murray

RESERVE CHAMPION HAMPSHIRE DOWN EWE, any age - Rosette. (S120)

254 Mrs F Murray

Section 72 - Dorset Downs

CLASS 191 - RAM, 1 1/2 years old and over, closely and evenly shorn.

No Entries

CLASS 192 - RAM, under 1 1/2 years old, closely and evenly shorn.

265 C & M Chapman

1 266 C & M Chapman

CLASS 193 - RAM, under 1 1/2 years old, in full wool.

No Entries

CLASS 194 - OBJECTIVE MEASUREMENT CLASS, WOOLLY OR SHORN RAM, not exceeding 1 1/2 years old, entered in the Ordinary classes.

EXHIBITORS IN THIS CLASS ARE REQUIRED TO PAY AN ADDITIONAL \$6.05 PER ENTRY TO COVER THE ULTRASOUND MEASUREMENT COSTS. (Refer regulation 135.)

No Entries

CLASS 195 - EWE, 1 1/2 years old and over, closely and evenly shorn. If over 2 1/2 years the ewe must be suckling a lamb of her own breed at foot.

1 267 C & M Chapman

2 268 C & M Chapman

CLASS 196 - EWE, under 1 1/2 years old, closely and evenly shorn.

2 269 C & M Chapman

1 270 C & M Chapman

CLASS 197 - EWE, under 1 1/2 years old, in full wool.

No Entries

12 SHEEP

CLASS 198 - GROUP OF 1 RAM & 2 EWES, any age, drawn from the Ordinary classes.

The winner of this class is eligible to compete in the British Breed Interbreed Group.

1 271 C & M Chapman

CLASS 199 - SIRE'S PROGENY GROUP - To consist of 4 sheep, under 2 1/2 years, including lambs of any sex and any wool length, combinations to be drawn from the Ordinary classes, from 1 or more Exhibitors. The Sire's prefix, number and individual registration number to be advised at the time of entry. **The winner of this class is eligible to compete in the Sires Progeny Championship.**

No Entries

DORSET DOWN BREEDERS' PLATE - A Ribbon will be awarded to the Most Successful Exhibitor in this Section where the Exhibitor is also the breeder of the prize-winning sheep. Awards in Trophy classes will not be taken into consideration when deciding this award. The method of deciding this award will be found in regulation 133. (S125)

A \$50 CHEQUE PRESENTED BY THE AUSTRALIAN STUD SHEEP BREEDERS ASSOCIATION LTD. (VICTORIAN BRANCH), WILL BE AWARDED TO THE WINNER OF THE DORSET DOWN BREEDERS' PLATE. (S125A)

265 C & M Chapman

T.A. MEAKLIM MEMORIAL PRIZE - A \$20 cheque will be awarded to the Most Successful Exhibitor. For annual competition in the Sections for the various British Breeds of Sheep in rotation. The order of the competition will be Shropshires, Hampshire Downs, Suffolks, Dorset Downs, Border Leicesters, Cheviots, Romneys, Southdowns, Ryelands, English Leicesters, Dorset Horns, Wiltshire Horns, South Suffolks, Lincolns. (S116)

265 C & M Chapman

CHAMPION DORSET DOWN RAM, any age - Rosette and a \$20 cheque presented by the AUSTRALIAN STUD SHEEP BREEDERS ASSOCIATION LTD. (VICTORIAN BRANCH). (S126)

265 C & M Chapman

RESERVE CHAMPION DORSET DOWN RAM, any age - Rosette and **Special Prize: One Peak 50 Protein Block supported by OLSSON'S.** (S127)

CHAMPION DORSET DOWN EWE, any age - Rosette and a \$20 cheque presented by the AUSTRALIAN STUD SHEEP BREEDERS ASSOCIATION LTD. (VICTORIAN BRANCH). (S128)

267 C & M Chapman

RESERVE CHAMPION DORSET DOWN EWE, any age - Rosette and **Special Prize: One Peak 50 Protein Block supported by OLSSON'S.** (S129)

270 C & M Chapman

Section 73 - Wiltshire Horns

CLASS 202 - RAM, 1 1/2 years old and over.

No Entries

CLASS 203 - RAM, under 1 1/2 years old.

No Entries

CLASS 204 - EWE, 1 1/2 years old and over. If over 2 1/2 years the ewe must be suckling a lamb of her own breed at foot.

No Entries

CLASS 205 - EWE, under 1 1/2 years old.

No Entries

CLASS 206 - GROUP OF 1 RAM & 2 EWES, any age, drawn from the Ordinary classes.

The winner of this class is eligible to compete in the British Breed Interbreed Group.

No Entries

CLASS 207 - SIRE'S PROGENY GROUP - To consist of 4 sheep, under 2 1/2 years, including lambs of any sex and any wool length, combinations to be drawn from the Ordinary classes, from 1 or more Exhibitors. The Sire's prefix, number and individual registration number to be advised at the time of entry. **The winner of this class is eligible to compete in the Sires Progeny Championship.**

No Entries

WILTSHIRE HORN BREEDERS' PLATE - A Ribbon will be awarded to the Most Successful Exhibitor in this Section where the Exhibitor is also the breeder of the prize-winning sheep. Awards in Trophy classes will not be taken into consideration when deciding this award. The method of deciding this award will be found in regulation 133. (S135)

A \$50 CHEQUE PRESENTED BY THE AUSTRALIAN STUD SHEEP BREEDERS ASSOCIATION LTD. (VICTORIAN BRANCH), WILL BE AWARDED TO THE WINNER OF THE WILTSHIRE HORN BREEDERS' PLATE. (S135A)

CHAMPION WILTSHIRE HORN RAM, any age - Rosette and a \$20 cheque presented by the AUSTRALIAN STUD SHEEP BREEDERS ASSOCIATION LTD. (VICTORIAN BRANCH). (S136)

RESERVE CHAMPION WILTSHIRE HORN RAM, any age - Rosette. (S137)

CHAMPION WILTSHIRE HORN EWE, any age - Rosette and a \$20 cheque presented by the AUSTRALIAN STUD SHEEP BREEDERS ASSOCIATION LTD. (VICTORIAN BRANCH). (S138)

RESERVE CHAMPION WILTSHIRE HORN EWE, any age - Rosette. (S139)

Section 74 - South Suffolks

ALL RAM AND EWE ENTRIES IN THE UNDER 1 1/2 YEAR OLD OBJECTIVE MEASUREMENT CLASS MUST BE SCANNED. EXHIBITORS ARE REQUIRED TO PAY AN ADDITIONAL AMOUNT OF \$6.05 PER ANIMAL TO COVER THE ULTRASOUND MEASUREMENT COSTS. (Refer regulation 135.)

CLASS 208 - RAM, over 1 1/2 years old, closely and evenly shorn.

- 2 272 Billabong High School
- 273 Billabong High School
- 274 B Shalders & S Holmes
- 3 275 B Shalders & S Holmes
- 1 276 B Shalders & S Holmes

CLASS 209 - RAM, under 1 1/2 years old.

- 3 277 Billabong High School
- 2 278 Billabong High School
- 1 279 B Shalders & S Holmes

CLASS 210 - OBJECTIVE MEASUREMENT CLASS - RAM, under 1 1/2 years old, entered in the Ordinary classes.

- 2 280 Billabong High School
- 281 Billabong High School
- 1 282 Mrs Helen Morgan
- 3 283 B Shalders & S Holmes

CLASS 211 - RAM, under 1 1/2 years old, closely and evenly shorn.

- 284 Billabong High School
- 285 Billabong High School
- 286 Mrs Helen Morgan
- 1 287 Mrs Helen Morgan
- 3 288 Mrs Helen Morgan
- 2 289 B Shalders & S Holmes

CLASS 212 - EWE, over 2 1/2 years old.

- 290 Billabong High School
- 291 Billabong High School
- 292 B Shalders & S Holmes
- 2 293 B Shalders & S Holmes
- 1 294 B Shalders & S Holmes

CLASS 213 - EWE, 1 1/2 years old and under 2 1/2 years old, closely and evenly shorn with a lamb of her own breed at foot.

- 3 295 Billabong High School
- 2 296 Billabong High School
- 1 297 B Shalders & S Holmes

CLASS 214 - EWE, under 1 1/2 years old.

- 1 298 Billabong High School
- 3 299 Billabong High School
- 2 300 B Shalders & S Holmes

CLASS 215 - EWE, under 1 1/2 years old, closely and evenly shorn.

- 3 301 Billabong High School
- 2 302 Billabong High School
- 1 303 B Shalders & S Holmes

CLASS 216 - EWE, any age, bred by Exhibitor, shorn or in wool, and may be drawn from the Ordinary classes.

THE "KAMEROO SOUTH SUFFOLKS" TROPHY, presented by **TED AND THE LATE JUNE GAIN**, will be competed for in this class. They donated \$200 for investment and the interest thereon shall be accumulated until the class has been won 3 times by the same Exhibitor. A Trophy to the value of the accumulated interest will then be awarded to the Exhibitor.

After an Exhibitor has won the award 3 times, competition for the Trophy will recommence and previous wins will not count. First prize: suitably inscribed sash.

Winner: 1998, G. E. Gain; 1999, Billabong High School; 2000, Billabong High School; 2001, Billabong High School (won outright); 2002, B. Shalders.

- 304 Billabong High School
1 305 B Shalders & S Holmes
306 B Shalders & S Holmes

CLASS 217 - SIRE'S PROGENY GROUP - To consist of 3 sheep under 1 1/2 years including lambs of any sex and any wool length combination, drawn from the Ordinary classes.

All by the nominated sire and bred by the Exhibitor. To be judged on a degree of excellence and uniformity of type.

Sire's identification number to be submitted to the Chief Steward by 9.00am on judging day. Pedigree of each animal to be displayed over their pens after judging. **Points for this class will count towards the Most Successful Exhibitor Award.**

- 1 307 Billabong High School
2 308 B Shalders & S Holmes

CLASS 218 - GROUP OF 1 RAM & 2 EWES, any age, drawn from the Ordinary classes.

The winner of this class is eligible to compete in the British Breed Interbreed Group.

A Special Sash, donated by the **VICTORIAN SOUTH SUFFOLK SOCIETY**, will be awarded to the winner of this class.

- 309 Billabong High School
1 310 B Shalders & S Holmes
311 B Shalders & S Holmes

CLASS 219 - SIRE'S PROGENY GROUP - To consist of 4 sheep, under 2 1/2 years, including lambs of any sex and any wool length, combinations to be drawn from the Ordinary classes, from 1 or more Exhibitors. The Sire's prefix, number and individual registration number to be advised at the time of entry. **The winner of this class is eligible to compete in the Sires Progeny Championship.**

- 1 312 Billabong High School

SOUTH SUFFOLK BREEDERS' PLATE - A Ribbon will be awarded to the Most Successful Exhibitor in this Section where the Exhibitor is also the breeder of the prize-winning sheep. Awards in Trophy classes will not be taken into consideration when deciding this award. The method of deciding this award will be found in regulation 133. (S145)

- 303 B Shalders & S Holmes

A \$50 CHEQUE PRESENTED BY THE AUSTRALIAN STUD SHEEP BREEDERS ASSOCIATION LTD. (VICTORIAN BRANCH), WILL BE AWARDED TO THE WINNER OF THE SOUTH SUFFOLK BREEDERS' PLATE. (S145A)

- 303 B Shalders & S Holmes

CHAMPION SOUTH SUFFOLK RAM, any age - Rosette and a \$20 cheque presented by the **AUSTRALIAN STUD SHEEP BREEDERS ASSOCIATION LTD. (VICTORIAN BRANCH).** (S146)

- 287 Mrs Helen Morgan

RESERVE CHAMPION SOUTH SUFFOLK RAM, any age - Rosette. (S147)

- 276 B Shalders & S Holmes

CHAMPION SOUTH SUFFOLK EWE, any age - Rosette and a \$20 cheque presented by the **AUSTRALIAN STUD SHEEP BREEDERS ASSOCIATION LTD. (VICTORIAN BRANCH).** (S148)

- 293 B Shalders & S Holmes

RESERVE CHAMPION SOUTH-SUFFOLK EWE, any age - Rosette. (S149)

- 297 B Shalders & S Holmes

Section 75 - Poll Dorsets

JUNIOR JUDGING COMPETITION

ENTRY FREE, POST ENTRIES.

A maximum of 25 points can be awarded for every placing which compares with the Judge's placing. The Judge shall have the power to use his discretion in allotting these points.

The Judge shall have the power to orally examine any competitor should the Judge wish to do so.

A maximum of 15 points can be awarded for any placing which is one away from the Judge's placing, but will be disallowed if an obviously inferior sheep is placed above the good one.

Competitors must be under the age of 21 at date of closing of entries. This event is open to previous winners. Prizes: 1st; Trophy, ribbon, 2nd; ribbon, 3rd; ribbon. (S154)

JUNIOR HANDLER COMPETITION

The Australian Poll Dorset Association Inc. is conducting this competition for the purpose of educating and encouraging Junior Exhibitors. Judging will take place in the V.A.C.C. Judging Ring. Competitors must be under the age of 21 at date of closing of entries. This competition is open to previous winners. Prizes: 1st; Trophy, Ribbon, 2nd; Ribbon, 3rd; Ribbon. (For further particulars, please contact Mr. Peter Weston on (03) 9817 6711.) (S155)

STUD CLASSES

N.B ALL RAMS MUST BE SCANNED. EXHIBITORS IN RAM CLASSES ARE REQUIRED TO PAY AN ADDITIONAL \$6.05 PER ANIMAL TO COVER THE ULTRASOUND MEASUREMENT COSTS. (Refer regulation 135.)

Entries are limited to two in each Single class and one in each Pair class, from any one Exhibitor, and no exhibit in the Pair classes can compete in Single classes and vice versa (refer regulations 103 and 104).

CLASS 239 - PERFORMANCE CLASS - RAM under 1 1/2 years old, MACHINE SHORN ONLY, not more than 28 days and not less than 14 days prior to judging. Two entries permitted per Exhibitor and exhibits are not to be entered in any other class.

EXHIBITORS MUST ADVISE THE OFFICE IN WRITING BY 4TH SEPTEMBER, OF THE TAG NUMBER OF THE SHEEP.

Entrants will need to be current participants in Lambplan for Group Lambplan figures and 80% of rams in the Exhibitors flock must be tested by Lambplan. The objectives of the Performance Class are:- To make show selection closer to practical ram selection with the Judge ranking rams as potential sires for use in a commercial prime lamb operation. To promote improved genetic selection procedures. To allow breeders to compare rams between flocks using Estimated Breeding Values (EBV's). To maintain the spectacle of the show ring and the interest of ram breeders and the general public.

An outline of the selection method for the Performance Judging Class is shown on the table below.

Visual: 50 points
(fertility, judge to allocate points from 0 to 50.)

Performance figures: 50 points

TOTAL POSSIBLE POINTS 100

Points allocated for fertility and EBV's for leanness and growth will be calculated prior to judging. Points allocated for Breed Character and Structural Soundness will be allocated while sheep are in the judging ring. The target market for these sires is the production of Elite Lambs. 22kg carcass weight, fat score 2 and 3.

- 313 A E Day & Sons
3 314 R W & D Hawken
1 315 Mc Lauchlan Partnership
316 Newbold Studs
317 J E & K M Prentice
318 J E & K M Prentice
319 D & R Russell
2 320 I & H Sutherland

CLASS 240 - RAM, over 1 1/2 years old, closely and evenly shorn.

- 321 G Armstong
322 R B Legge
323 R J & D W Mc Kinnon
2 324 D M & M L Moore
325 J E & K M Prentice
326 J E & K M Prentice
1 506 R & C Harris
3 508 R W & D Hawken

CLASS 241 - RAM, under 1 1/2 years old.

- 327 G Armstong
328 N I & S Armstrong
329 A E Day & Sons
1 330 E C & J E Dixon
331 M I K & C M Douglas & Sons
332 J A & M Y Gilmore & Sons
3 333 J A & M Y Gilmore & Sons
334 I S & H M Gray
4 335 R & C Harris
336 R W & D Hawken
337 G Hooper
338 Konongwootong P/Ship
339 R B Legge
340 I & I Mamic
341 R D & P J Marr
342 R J & D W Mc Kinnon

14 SHEEP

- 343 R J & D W Mc Kinnon
- 344 D, I & S Mitchell
- 345 Newbold Studs
- 346 J E & K M Prentice
- 347 G R & P E Ralph & Daughter
- 2 348 D R & J Rowley
- 349 D & R Russell
- 350 G B Vanston & Sons

CLASS 242 - RAM, under 1 1/2 years old, closely and evenly shorn, for rams showing not more than 2 teeth.

- 351 G Armstong
- 352 N & S Armstrong
- 353 I I Bucknall
- 354 I I Bucknall
- 355 A E Day & Sons
- 356 A E Day & Sons
- 357 E C & J E Dixon
- 358 E C & J E Dixon
- 359 M K & C M Douglas & Sons
- 360 M K & C M Douglas & Sons
- 361 J A & M Y Gilmore & Sons
- 362 J A & M Y Gilmore & Sons
- 363 Gilmore Brothers
- 364 Glenore Poll Dorset Stud
- 365 I S & H M Gray
- 366 R & C Harris
- 367 R W & D Hawken
- 368 G Hooper
- 369 Iles Bros
- 370 Iles Bros
- 371 Konongwootong P/Ship
- 372 I J & P R Kyle
- 373 I J & P R Kyle
- 374 R B Legge
- 375 R B Legge
- 376 I & I Mamic
- 377 I & I Mamic
- 378 R D & P J Marr
- 379 R J & D W Mc Kinnon
- 380 K L & A P Mc Lauchlan
- 381 K L & A P Mc Lauchlan
- 382 Mc Lauchlan Partnership
- 383 Mc Lauchlan Partnership
- 384 D, I & S Mitchell
- 3 385 D, I & S Mitchell
- 386 K B Moore
- 387 D M & M L Moore
- 388 D M & M L Moore
- 389 Newbold Studs
- 390 J E & K M Prentice
- 391 J E & K M Prentice
- 4 392 G R & P E Ralph & Daughter
- 393 D & R Russell
- 394 I & H Sutherland
- 395 I & H Sutherland
- 396 The Scotts School Albury
- 397 The Scotts School Albury
- 398 G B Vanston & Sons

CLASS 243 - RAM, showing milk teeth, born after 1st August, closely and evenly shorn.

- 3 399 E C & J E Dixon
- 400 M K & C M Douglas & Sons
- 401 M K & C M Douglas & Sons
- 2 402 J A & M Y Gilmore & Sons
- 403 Gilmore Brothers
- 1 404 Gilmore Brothers
- 405 R & C Harris
- 406 Konongwootong P/Ship
- 407 I & I Mamic
- 408 I & I Mamic
- 409 R J & D W Mc Kinnon
- 410 K L & A P Mc Lauchlan
- 411 K L & A P Mc Lauchlan
- 412 Mc Lauchlan Partnership

- 413 Mc Lauchlan Partnership
- 414 D Mitchell
- 415 D, I & S Mitchell
- 416 D, I & S Mitchell
- 417 J E & K M Prentice
- 4 418 J E & K M Prentice
- 419 D & R Russell
- 420 A B & D L Scott
- 421 A B & D L Scott
- 422 I & H Sutherland

CLASS 244 - MILK TOOTH PAIR OF RAMS, carrying not more than 2 cms wool, born after 1st August.

- 2 423 J A & M Y Gilmore & Sons
- 424 J A & M Y Gilmore & Sons
- 425 Konongwootong P/Ship
- 426 R B Legge
- 427 K L & A P Mc Lauchlan
- 428 Mc Lauchlan Partnership
- 1 429 D, I & S Mitchell
- 430 J E & K M Prentice

CLASS 245 - THE NHAREE SPECIAL CLASS FOR OBJECTIVE MEASUREMENT. Milk teeth only rams from classes 243 and 244 to be scanoprobed. Born after 1st August.

The winning sheep will not be eligible for Championships unless it has won its Ordinary class. (Refer regulation 135).

THE "NHAREE" TROPHY, donated by L.J.B. & E. BINNS, Nharee, Antwerp, Vic. will be presented annually to the winner of this class.

- 431 E C & J E Dixon
- 432 M K & C M Douglas & Sons
- 433 M K & C M Douglas & Sons
- 434 J A & M Y Gilmore & Sons
- 3 435 Gilmore Brothers
- 436 R & C Harris
- 437 Konongwootong P/Ship
- 438 R B Legge
- 439 I & I Mamic
- 440 K L & A P Mc Lauchlan
- 441 Mc Lauchlan Partnership
- 2 442 D Mitchell
- 1 443 D, I & S Mitchell
- 3 444 D, I & S Mitchell
- 445 J E & K M Prentice
- 446 J E & K M Prentice
- 447 D & R Russell
- 448 A B & D L Scott
- 449 I & H Sutherland

CLASS 246 - PAIR OF RAMS, under 1 1/2 years old, closely and evenly shorn.

- 450 G Armstong
- 451 N & S Armstrong
- 452 I I Bucknall
- 453 A E Day & Sons
- 2 454 E C & J E Dixon
- 455 J A & M Y Gilmore & Sons
- 1 456 J A & M Y Gilmore & Sons
- 457 Glenore Poll Dorset Stud
- 458 I S & H M Gray
- 459 R W & D Hawken
- 460 R W & D Hawken
- 3 461 Iles Bros
- 462 Konongwootong P/Ship
- 463 I J & P R Kyle
- 464 I & I Mamic
- 465 K L & A P Mc Lauchlan
- 466 D, I & S Mitchell
- 4 467 D M & M L Moore
- 468 K B Moore
- 469 K B Moore
- 470 J E & K M Prentice
- 471 G R & P E Ralph & Daughter
- 472 G B Vanston & Sons

CLASS 247 - THE "BALMORAL" CLASS for a Ram under 1 1/2 years old, to be MACHINE SHORN ONLY (must not be trimmed) not more than twenty eight days and not less than 14 days prior to judging, standard combs to be used.

THE SCANOPROBE MACHINE WILL BE USED IN THIS CLASS.

Prizes: 1st, suitably inscribed Sash; other prizes - ribbons.

MESSRS. W.S. MARTIN AND SONS, "Balmoral", Sandy Creek, S.A. have donated \$200 which has been invested with the Society, the interest thereon will be accumulated until the award has been won three times by the same Exhibitor.

A trophy order to the value of the accumulated interest will then be awarded to that Exhibitor. After one Exhibitor has won the trophy three times, competition for the trophy order will re-commence and previous wins will not count. Entries in the above class are limited to two from each Exhibitor.

Competition commenced 1982.

Winners: 1995, J.E. & K.M. Prentice (won outright); 1996, Kentish Downs; 1997, D & R Russell; 1998, G. & M. Armstrong; 1999 J.E. & K.M. Prentice; 2000 Kentish Downs; 2001, E.C & J.E. Dixon; 2002, McLauchlan Partnership.

- 473 G Armstong
- 474 I I Bucknall
- 475 A E Day & Sons
- 476 E C & J E Dixon
- 477 E C & J E Dixon
- 1 478 J A & M Y Gilmore & Sons
- 479 Gilmore Brothers
- 480 Glenore Poll Dorset Stud
- 481 R & C Harris
- 482 R & C Harris
- 483 R W & D Hawken
- 484 Konongwootong P/Ship
- 485 I J & P R Kyle
- 486 I J & P R Kyle
- 487 R B Legge
- 488 I & I Mamic
- 489 R D & P J Marr
- 490 K L & A P Mc Lauchlan
- 491 D, I & S Mitchell
- 492 Newbold Studs
- 2 493 J E & K M Prentice
- 494 J E & K M Prentice
- 3 495 D. J. Prentice
- 496 G R & P E Ralph & Daughter
- 497 D R & J Rowley
- 498 D & R Russell
- 499 I & H Sutherland

CLASS 248 - PAIR OF RAMS, under 1 1/2 years, to be MACHINE SHORN ONLY (must not be trimmed) not more than 28 days and not less than 14 days prior to judging, standard combs to be used.

- 500 G Armstong
- 501 N & S Armstrong
- 2 502 E C & J E Dixon
- 503 J A & M Y Gilmore & Sons
- 1 504 J A & M Y Gilmore & Sons
- 505 Glenore Poll Dorset Stud
- 507 R W & D Hawken
- 509 Konongwootong P/Ship
- 510 R B Legge
- 511 Mc Lauchlan Partnership
- 3 512 D, I & S Mitchell
- 513 J E & K M Prentice
- 514 G R & P E Ralph & Daughter
- 4 515 D & R Russell
- 516 I & H Sutherland
- 517 The Scotts School Albury
- 518 G B Vanston & Sons

THE "ALLEN E. DAY" MEMORIAL TROPHY, for the Best Pair of shorn Rams, under 1 1/2 years old, including the milk tooth pair of Rams. (\$160)

- 504 J A & M Y Gilmore & Sons

Presented by the FAMILY OF THE LATE ALLEN E. DAY, "Allendale", Bordertown, South Australia.

Only first prize winners in Classes 245, 246 and 248 to be eligible to compete for this Trophy. Prize: Suitably inscribed Sash.

The sum of \$200 has been invested with the Australian Poll Dorset Association Inc., and the interest thereon will be accumulated until the award has been won three times by the same Exhibitor. A trophy order to the value of the accumulated interest will then be awarded to that Exhibitor.

After one Exhibitor has won the trophy three times, competition for the trophy will re-commence and previous wins will not count.

Winners: 1986, Middle Creek Estates Pty. Ltd. (won outright); 1993, N & S Armstrong (won outright); 1994, N & S Armstrong; 1995, D Mitchell; 1996, J A & M Y Gilmore & Sons; 1997, J A & M Y Gilmore & Sons; 1998, R & C Harris; 1999, J.E. & K.M. Prentice; 2000, R & C Harris; 2001, J.E. & K.M. Prentice; 2002, J.E. & K.M. Prentice (won outright).

POLL DORSET FOUNDATION BREEDERS' TROPHY - For the best yearling ram bred by Exhibitor and entered in the Ordinary classes. All first prize winners in the single classes and both first prize winning rams from the pair classes, to be eligible to compete. This award to be judged after the ram Championships. A Trophy valued at \$42 and Sash will be presented annually to the winner by the **AUSTRALIAN POLL DORSET ASSOCIATION INC.** (\$161)

- 330 E C & J E Dixon

CLASS 249 - RAM LAMB, dropped after 1st April, of year of Show. Entries are restricted to two from any one Exhibitor and the dams shall not be exhibited.

- 519 I I Bucknall
- 1 520 J A & M Y Gilmore & Sons
- 521 Glenore Poll Dorset Stud
- 522 I S & H M Gray
- 523 R & C Harris
- 524 R B Legge
- 525 R B Legge
- 526 I & I Mamic
- 2 527 R J & D W Mc Kinnon
- 528 Newbold Studs
- 529 J E & K M Prentice
- 530 D R & J Rowley
- 3 531 A B & D L Scott
- 532 A B & D L Scott
- 533 I & H Sutherland

CLASS 250 - RAM LAMB, dropped after 1st April, of year of Show, to be MACHINE SHORN ONLY (must not be trimmed), not more than 28 days and not less than 14 days prior to judging. Standard combs to be used.

- 1 534 J A & M Y Gilmore & Sons
- 535 Glenore Poll Dorset Stud
- 2 536 I S & H M Gray
- 537 R J & D W Mc Kinnon
- 538 J E & K M Prentice
- 539 J E & K M Prentice
- 540 D R & J Rowley
- 541 D R & J Rowley
- 3 542 D & R Russell
- 543 A B & D L Scott

CLASS 251 - EWE, under 1 1/2 years old.

- 1 544 N & S Armstrong
- 545 N & S Armstrong
- 546 M Boland
- 547 A E Day & Sons
- 2 548 E C & J E Dixon
- 3 549 J A & M Y Gilmore & Sons
- 550 J A & M Y Gilmore & Sons
- 551 R & C Harris
- 552 Konongwootong P/Ship
- 553 R D & P J Marr
- 554 R J & D W Mc Kinnon
- 4 555 D, I & S Mitchell
- 556 G R & P E Ralph & Daughter
- 557 D R & J Rowley
- 558 D & R Russell
- 559 The Scotts School Albury
- 560 The Scotts School Albury

CLASS 252 - PAIR OF EWES, under 1 1/2 years old, closely and evenly shorn.

- 561 N & S Armstrong
- 562 A E Day & Sons
- 2 563 E C & J E Dixon
- 1 564 J A & M Y Gilmore & Sons
- 565 J A & M Y Gilmore & Sons

16 SHEEP

- 566 R W & D Hawken
- 567 R W & D Hawken
- 568 R B Legge
- 569 D, I & S Mitchell
- 570 J E & K M Prentice
- 3 571 G R & P E Ralph & Daughter

CLASS 253 - THE "BROUGHTON" CLASS for a Ewe under 1 1/2 years old, to be MACHINE SHORN ONLY (must not be trimmed) not more than 28 days and not less than 14 days prior to judging, standard combs to be used.

A trophy will be presented annually to the winner by MESSRS. T H KELSALL & SON, Broughton Brook, Wagga Wagga, N.S.W. as well as a suitably inscribed Sash, other prizes - ribbons.

- 1 572 N & S Armstrong
- 573 M Boland
- 574 I I Bucknall
- 4 575 A E Day & Sons
- 2 576 E C & J E Dixon
- 577 Glenore Poll Dorset Stud
- 578 Glenore Poll Dorset Stud
- 579 I S & H M Gray
- 580 R W & D Hawken
- 581 Konongwootong P/Ship
- 582 R B Legge
- 583 R D & P J Marr
- 584 R J & D W Mc Kinnon
- 585 D, I & S Mitchell
- 586 J E & K M Prentice
- 587 J E & K M Prentice
- 588 G R & P E Ralph & Daughter
- 3 589 G R & P E Ralph & Daughter
- 590 D & R Russell
- 591 D & R Russell
- 592 A B & D L Scott

CLASS 254 - PAIR OF EWES, under 1 1/2 years old, to be MACHINE SHORN ONLY (must not be trimmed) not more than 28 days and not less than 14 days prior to judging, standard combs to be used.

- 593 G Armstong
- 1 594 N & S Armstrong
- 595 I I Bucknall
- 2 596 E C & J E Dixon
- 597 I S & H M Gray
- 598 R & C Harris
- 599 Konongwootong P/Ship
- 600 D, I & S Mitchell
- 3 601 J E & K M Prentice
- 602 G R & P E Ralph & Daughter

CLASS 255 - EWE LAMB, dropped after 1st April, of year of Show. Entries are restricted to two from any one Exhibitor and the dams shall not be exhibited.

- 603 M Boland
- 604 I I Bucknall
- 605 Glenore Poll Dorset Stud
- 606 I S & H M Gray
- 2 607 R & C Harris
- 3 608 R & C Harris
- 609 R B Legge
- 610 R J & D W Mc Kinnon
- 611 J E & K M Prentice
- 1 612 A B & D L Scott
- 613 The Scotts School Albury

CLASS 256 - THE "LINDSBURY" TROPHY, for a group of 3 Rams under 1 1/2 years old, 1 in the wool and 2 closely and evenly shorn, bred by the Exhibitor, and entered in classes 241, 242, 243 and 246 only. This trophy is presented by **The Late MR A TAYLOR of "Lindsbury", Cudal, N.S.W.**

- 614 I I Bucknall
- 615 A E Day & Sons
- 2 616 E C & J E Dixon
- 617 M K & C M Douglas & Sons
- 1 618 J A & M Y Gilmore & Sons
- 619 I S & H M Gray
- 620 R W & D Hawken
- 621 Konongwootong P/Ship
- 622 I & I Mamic

- 3 623 D, I & S Mitchell
- 624 J E & K M Prentice
- 625 G R & P E Ralph & Daughter
- 626 D & R Russell

The sum of \$500 has been invested with the Australian Poll Dorset Association Inc. The interest on which will provide a Trophy and Sash annually to the winner. Second and Third Prize: Ribbon.

CLASS 257 - AUSTRALIAN POLL DORSET ASSOCIATION INC. TROPHY - For a group of 1 ram and 2 ewes all under 1 1/2 years old, bred by the Exhibitor and entered in the Ordinary classes.

A Sash and a Trophy valued at \$50 will be presented annually by the VICTORIAN STATE COMMITTEE of the AUSTRALIAN POLL DORSET ASSOCIATION INC. to the winner. Second and Third Prize: Ribbon.

- 627 N & S Armstrong
- 628 I I Bucknall
- 629 A E Day & Sons
- 2 630 E C & J E Dixon
- 1 631 J A & M Y Gilmore & Sons
- 632 J A & M Y Gilmore & Sons
- 633 Glenore Poll Dorset Stud
- 634 I S & H M Gray
- 635 R & C Harris
- 636 R W & D Hawken
- 637 Konongwootong P/Ship
- 638 R J & D W Mc Kinnon
- 639 D, I & S Mitchell
- 640 J E & K M Prentice
- 3 641 G R & P E Ralph & Daughter
- 642 D & R Russell

THE REDESDALE TROPHY for the Best Victorian Group in the Poll Dorset Association Trophy Class. Presented by **MESSRS E S & L J PERRY of "Riverbend", Kyneton, Vic.** The sum of \$200 has been invested with the Australian Poll Dorset Association Inc., The interest on which will provide an annual Trophy and Sash. (S165)

- 641 G R & P E Ralph & Daughter

CLASS 258 - THE "CORNWALL" CLASS, for SIRE'S PROGENY GROUP. To consist of 3 sheep under 1 1/2 years including lambs of any sex and any wool length combination, drawn from the Ordinary classes.

All by the nominated sire and bred by the Exhibitor. To be judged on a degree of excellence and uniformity of type.

Sire's identification number to be submitted to the Chief Steward by 9.00 am on judging day. Pedigree of each animal to be displayed over their pens after judging. Points for this class will count towards the Most Successful Exhibitor award.

An initial sum of \$500, donated by MR & MRS W G STEWART, "Cornwall", Orange, N.S.W has been invested by the Australian Poll Dorset Association Inc.; 90% of the interest will provide a Trophy and Sash annually to the winner, while the remaining 10% interest will be added annually to the sum invested. Second and Third Prize: Ribbon.

- 3 643 N & S Armstrong
- 644 A E Day & Sons
- 1 645 E C & J E Dixon
- 2 646 J A & M Y Gilmore & Sons
- 647 Glenore Poll Dorset Stud
- 648 R & C Harris
- 649 R W & D Hawken
- 650 Konongwootong P/Ship
- 651 R D & P J Marr
- 652 D, I & S Mitchell
- 653 J E & K M Prentice
- 654 G R & P E Ralph & Daughter
- 655 D & R Russell
- 656 I & H Sutherland

CLASS 259 - SIRE'S PROGENY GROUP - To consist of 4 sheep, under 2 1/2 years, including lambs of any sex and any wool length, combinations to be drawn from the Ordinary classes, from 1 or more Exhibitors. The Sire's prefix, number and individual registration number to be advised at the time of entry. **The winner of this class is eligible to compete in the Sires Progeny Championship.**

- 3 657 N & S Armstrong
- 658 I I Bucknall
- 2 659 E C & J E Dixon
- 1 660 J A & M Y Gilmore & Sons
- 661 J A & M Y Gilmore & Sons

- 662 Glenore Poll Dorset Stud
 663 R & C Harris
 664 R W & D Hawken
 665 D, I & S Mitchell
 666 J E & K M Prentice
 667 G R & P E Ralph & Daughter
 668 D & R Russell

"THE MERVYN WESTON MEMORIAL TROPHY" - A Trophy valued at \$50 will be presented annually by the **AUSTRALIAN POLL DORSET ASSOCIATION INC.** and \$100 donated by **STOCK AND LAND** will be awarded to the Exhibitor gaining highest aggregate points in the Poll Dorset Section. Restricted to sheep bred by the Exhibitor. Awards in Trophy classes, except class 258, will not be taken into consideration when deciding this award. The method of deciding this award will be found in regulation 133. (S167)

504 J A & M Y Gilmore & Sons

CHAMPION POLL DORSET RAM, any age - Rosette and a 5 litre container of FIRST MECTIN DRENCH, valued at \$150, donated by **VIBRAC AUSTRALIA.** (S168)

330 E C & J E Dixon

RESERVE CHAMPION POLL DORSET RAM, any age - Rosette and a 5 litre container of FIRST MECTIN DRENCH, valued at \$150, donated by **VIBRAC AUSTRALIA.** THE VICTORIAN STATE COMMITTEE OF THE AUSTRALIAN POLL DORSET ASSOCIATION INC. will provide a trophy to the value of \$50. (S169)

361 J A & M Y Gilmore & Sons

CHAMPION POLL DORSET EWE, any age - Rosette and a 5 litre container of FIRST MECTIN DRENCH, valued at \$150, donated by **VIBRAC AUSTRALIA.** (S170)

572 N & S Armstrong

THE GLOROY TROPHY donated by **R.E. HARRIS, Newbridge, Vic** will also be awarded to the Champion Poll Dorset Ewe. (S170A)

572 N & S Armstrong

The sum of \$500 has been invested with the Australian Poll Dorset Association Inc., the interest on which will provide an annual trophy for the Champion Poll Dorset Ewe.

RESERVE CHAMPION POLL DORSET EWE, any age - Rosette and a 5 litre container of FIRST MECTIN DRENCH, valued at \$150, donated by **VIBRAC AUSTRALIA.** The VICTORIAN STATE COMMITTEE OF THE AUSTRALIAN POLL DORSET ASSOCIATION INC. will provide a trophy to the value of \$50. (S171)

564 J A & M Y Gilmore & Sons

Section 76 - White Suffolks

All entries must be eligible for registration in the White Suffolk Flock Book. Pedigrees of all sheep to be displayed over pens immediately after inspection has been completed.

All shorn sheep to be closely and evenly shorn with standard combs on, or after 1st August in the year of the Show.

All shorn sheep to be untrimmed except classes 261 and 269.

All sheep in the wool to be shorn prior to 31st January in year of Show.

ALL WHITE SUFFOLK ENTRIES MUST BE SCANNED AND EXHIBITORS ARE REQUIRED TO PAY A FEE OF \$6.05 PER ANIMAL TO COVER THE ULTRASOUND MEASUREMENT COSTS. (Refer regulation 135.)

CLASS 260 - RAM over 1 1/2 years, shorn, untrimmed.

No Entries

CLASS 261 - RAM under 1 1/2 years, in the wool.

1 669 J E & K M Prentice

CLASS 262 - RAM under 1 1/2 years shorn untrimmed born between 1st April and 31st May, year prior to the Show.

- 670 P O & J A Button
 671 S & R L Funke
 672 S & R L Funke
 673 C A & R Y Mitchell
 674 C A & R Y Mitchell
 675 Mrs Helen Morgan
 1 676 D J & M J Pipkorn
 3 677 D J & M J Pipkorn
 4 678 J E & K M Prentice
 2 679 J E & K M Prentice

CLASS 263 - RAM under 1 1/2 years shorn untrimmed born after 1st June and 31st July in the year prior to the Show.

3 680 A E Day & Sons

- 681 A E Day & Sons
 682 Deppeler Suffolks
 683 Deppeler Suffolks
 5 684 A Donnan
 685 A Donnan
 686 S & R L Funke
 687 S & R L Funke
 688 C A & R Y Mitchell
 689 C A & R Y Mitchell
 2 690 K & D Moore
 691 Mrs Helen Morgan
 692 Mrs Helen Morgan
 4 693 D J & M J Pipkorn
 1 694 D J & M J Pipkorn
 695 St Paul'S College
 696 A & J Whale
 697 A & J Whale

CLASS 264 - RAM under 1 1/2 years shorn untrimmed born after 1st August in the year prior to the Show.

- 698 A Donnan
 3 699 A Donnan
 700 C A & R Y Mitchell
 701 K & D Moore
 702 Mrs Helen Morgan
 1 703 D J & M J Pipkorn
 2 704 D J & M J Pipkorn

CLASS 265 - PEN OF 2 RAMS under 1 1/2 shorn untrimmed.

- 2 705 A E Day & Sons
 706 A Donnan
 707 S & R L Funke
 708 C A & R Y Mitchell
 4 709 K & D Moore
 710 K & D Moore
 711 Mrs Helen Morgan
 3 712 D J & M J Pipkorn
 713 D J & M J Pipkorn
 1 714 J E & K M Prentice
 715 St Paul'S College

CLASS 266 - RAM LAMB dropped after 1st April year of Show (Dams not to be exhibited).

1 716 P O & J A Button

CLASS 267 - LAMB PRODUCTION CLASS, TWO RAMS UNDER 1 1/2, SHORN to be drawn from ordinary classes.

Rams suitable to produce lambs with HSCW greater than 24 kgs and 6 - 15 mm fat from Border Leicester X Merino ewes grazed in favourable Southern Australian conditions. These lambs would be suitable for the supermarket trade or be taken on by finishers to grow quickly to above 24 kg HSCW.

Entries to be drawn from the Ordinary classes.

Entries to be drawn from Lambplan participating flocks only and to have been scanned at least one month prior to judging.

Tag numbers to be submitted by 2 pm the day prior to judging.

Winner to be decided from a maximum of 250 points, allocated as follows:

	Points
SKIN	20
FERTILITY & STRUCTURAL SOUNDNESS	50
OBJECTIVE ASSESSMENT LAMBPLAN	
EBS FOR GROWTH, FAT & MUSCLE	120
MARKET SUITABILITY MATURITY	
PATTERN, CARCASS ATTRIBUTES	40
BREED TYPE	20

Points allocated for fertility and objective assessment, structural soundness will be calculated prior to judging by Simon Beattie.

Points allocated for market suitability, breed type and skin will be calculated in the show ring.

- 2 717 A Donnan
 3 718 Mrs Helen Morgan
 1 719 D J & M J Pipkorn
 720 J E & K M Prentice
 721 St Paul'S College
 722 A & J Whale

18 SHEEP

CLASS 268 - EWE, over 1 1/2 years, shorn, untrimmed, with lamb at foot.

1 723 St Paul'S College

CLASS 269 - EWE, under 1 1/2 years, in the wool.

No Entries

CLASS 270 - EWE under 1 1/2 years shorn untrimmed born between 1st April and 31st May year prior to Show.

2 724 D J & M J Pipkorn

1 725 D J & M J Pipkorn

726 J E & K M Prentice

CLASS 271 - EWE under 1 1/2 years shorn untrimmed born after 1st June and 31st July in the year prior to the Show.

1 727 A E Day & Sons

3 728 Deppeler Suffolks

729 Deppeler Suffolks

730 D J & M J Pipkorn

731 D J & M J Pipkorn

732 St Paul'S College

2 733 A & J Whale

CLASS 272 - EWE under 1 1/2 years shorn untrimmed born after 1st August in the year prior to the Show.

1 734 D J & M J Pipkorn

735 D J & M J Pipkorn

2 736 St Paul'S College

CLASS 273 - PEN OF TWO EWES under 1 1/2 shorn untrimmed.

1 737 A E Day & Sons

2 738 St Paul'S College

CLASS 274 - EWE LAMB, dropped after 1st April of year of Show. (Dams not to be exhibited).

No Entries

CLASS 275 - BREEDERS GROUP OF 1 RAM AND 2 EWES under 1 1/2 years, animals to be drawn from general classes and to be bred by Exhibitor.

2 739 A E Day & Sons

3 740 Deppeler Suffolks

1 741 D J & M J Pipkorn

742 St Paul'S College

CLASS 276 - SIRE'S PROGENY GROUP, to consist of 3 sheep, under 1 1/2 years, to be sired by one nominated sire, both sexes not necessarily represented, any wool length. Animals to be drawn from Ordinary classes and to be bred by Exhibitor.

To be judged on a degree of excellence and uniformity of type. Not limited to one entry, but only one entry by any one sire. Sire's name and/or number to be submitted to the Stewards by 9.00 am on judging day. Pedigree of each animal to be displayed over the pens after judging.

Points will count for the Most Successful Exhibitor Award.

3 743 A E Day & Sons

744 Deppeler Suffolks

745 S & R L Funke

1 746 D J & M J Pipkorn

2 747 J E & K M Prentice

748 St Paul'S College

CLASS 277 - SIRE'S PROGENY GROUP - To consist of 4 sheep, under 2 1/2 years, including lambs of any sex and any wool length, combinations to be drawn from the Ordinary classes, from 1 or more Exhibitors. The Sire's prefix, number and individual registration number to be advised at the time of entry. **The winner of this class is eligible to compete in the Sires Progeny Championship.**

749 A Donnan

750 Mrs Helen Morgan

1 751 D J & M J Pipkorn

752 J E & K M Prentice

BEST WHITE SUFFOLK HEAD. (S175) Drawn from sheep entered in the Ordinary classes. Two sheep from each Exhibitor to be brought into the Ring.

709 K & D Moore

MOST SUCCESSFUL EXHIBITOR AWARD - A Ribbon and \$100 donated by **STOCK AND LAND** will be awarded to the Most Successful Exhibitor in this section where the Exhibitor is also the breeder of the prize-winning sheep. Awards in Trophy classes will not be taken into consideration when deciding this award. The method of deciding this award will be found in regulation 133. (S176)

703 D J & M J Pipkorn

THE AUSTRALIAN WHITE SUFFOLK ASSOCIATION INC. WILL PROVIDE A TROPHY TO THE MOST SUCCESSFUL EXHIBITOR. (T176)

676 D J & M J Pipkorn

CHAMPION WHITE SUFFOLK RAM, any age - Rosette and **Special Prize: One Peak 50 Protein Block supported by OLSSON'S.** (S177)

703 D J & M J Pipkorn

RESERVE CHAMPION WHITE SUFFOLK RAM - Rosette. (S178)

704 D J & M J Pipkorn

CHAMPION WHITE SUFFOLK EWE, any age - Rosette and **Special Prize: One Peak 50 Protein Block supported by OLSSON'S.** (S179)

725 D J & M J Pipkorn

RESERVE CHAMPION WHITE SUFFOLK EWE - Rosette. (S180)

737 A E Day & Sons

Section 77 - Corriedales

CLASS 278 - RAM, 1 1/2 years old and over.

No Entries

CLASS 279 - RAM, under 1 1/2 years old.

No Entries

CLASS 280 - RAM, 1 1/2 years old and over, shorn on or after 1st July.

No Entries

CLASS 281 - RAM, under 1 1/2 years old, shorn on or after 1st July.

No Entries

CLASS 282 - EWE, 1 1/2 years old and over.

No Entries

CLASS 283 - EWE, under 1 1/2 years old.

No Entries

CLASS 284 - EWE, 1 1/2 years old and over, shorn on or after 1st July.

No Entries

CLASS 285 - EWE, under 1 1/2 years old, shorn on or after 1st July.

No Entries

CLASS 286 - EWE, any age, in the wool or shorn, suckling her own progeny at foot. Both ewe and progeny to be judged.

No Entries

CLASS 287 - GROUP OF 2 RAMS AND 1 EWE (any age), in the wool or shorn. Limited to exhibits entered in the Ordinary classes.

No Entries

CLASS 288 - GROUP OF 3 RAMS, any age and in wool or shorn. Limited to exhibits entered in the Ordinary classes.

No Entries

CLASS 289 - SIRE'S PROGENY GROUP - To consist of 4 sheep, under 2 1/2 years, including lambs of any sex and any wool length, combinations to be drawn from the Ordinary classes, from 1 or more Exhibitors. The Sire's prefix, number and individual registration number to be advised at the time of entry. **The winner of this class is eligible to compete in the Sires Progeny Championship.**

No Entries

THE GUTHRIE PERPETUAL CUP, donated by **THE LATE J F GUTHRIE** and \$100 donated by **STOCK AND LAND** will be awarded to the Most Successful Exhibitor in Classes 278 to 286. The Cup will be competed for in perpetuity and the successful Exhibitor's name will be engraved on it each year. The method of deciding this award will be found in regulation 133. (S185)

CHAMPION CORRIEDALE RAM, any age - Rosette and cash prize of \$40 from the **VICTORIAN STATE COMMITTEE OF THE AUSTRALIAN CORRIEDALE ASSOCIATION INC.** (S186)

RESERVE CHAMPION CORRIEDALE RAM, any age - Rosette. (S187)

CHAMPION CORRIEDALE EWE, any age - Rosette and cash prize of \$20 from the **VICTORIAN STATE COMMITTEE OF THE AUSTRALIAN CORRIEDALE ASSOCIATION INC.** (S188)

RESERVE CHAMPION CORRIEDALE EWE, any age - Rosette. (S189)

Section 78 - Merinos

Exhibitors are reminded that the General Regulations apply to all Sections of the Show and that the Special Regulations hereafter apply to this section only and are merely supplementary to the General Regulations.

Ewes are to be shorn as at 15th August, 2002, inspected and tagged.

Rams are to be Autumn shorn, i.e. as at 1st March 2003, inspected and tagged.

Exhibitors may advertise the date of their sale above the pens.

All current wool tests are to be provided to this Office no later than 15th September, 2003.

SUPERFINE/FINE WOOL EWE

CLASS 293 - EWE, under 1 1/2 years, shorn to August regulations.

No Entries

CLASS 294 - EWE, over 1 1/2 years, shorn to August regulations.

No Entries

CHAMPION SUPERFINE/FINE WOOL EWE (S195)

RESERVE CHAMPION SUPERFINE/FINE WOOL EWE (S196)

MEDIUM/STRONG WOOL EWE

CLASS 297 - EWE, under 1 1/2 years, shorn to August regulations.

No Entries

CLASS 298 - EWE, over 1 1/2 years, shorn to August regulations.

No Entries

CHAMPION MEDIUM/STRONG WOOL EWE (S198)

RESERVE CHAMPION MEDIUM/STRONG WOOL EWE (S199)

VICTORIAN MERINO SPRING RAM SALE REVIEW

CLASS 290 - PEN OF 4 SALE RAMS.

No Entries

CHAMPION SALE RAM - To be nominated from the Pen of 4 Sale Rams. (S202)

RESERVE CHAMPION SALE RAM (S203)

Section 79 - Drysdale

All Drysdale Sheep to be shorn between 1st and the 31st March, 2003

Ewes over 1 1/2 years old to have lamb(s) of own breeding at foot or be visibly in lamb.

CLASS 325 - RAM, over 1 1/2 years old.

No Entries

CLASS 326 - RAM, under 1 1/2 years old.

No Entries

CLASS 327 - RAM, shorn, under 1 1/2 years old.

No Entries

CLASS 328 - BEST FLEECE RAM, any age.

No Entries

CLASS 329 - EWE, over 1 1/2 years old.

No Entries

CLASS 330 - EWE, under 1 1/2 years old.

No Entries

CLASS 331 - GROUP OF 1 RAM & 2 EWES, any age, drawn from the Ordinary classes.

No Entries

CLASS 332 - SIRE'S PROGENY GROUP - To consist of 4 sheep, under 2 1/2 years, including lambs of any sex and any wool length, combinations to be drawn from the Ordinary classes, from 1 or more Exhibitors. The Sire's prefix, number and individual registration number to be advised at the time of entry. **The winner of this class is eligible to compete in the Sires Progeny Championship.**

No Entries

CHAMPION DRYSDALE RAM, any age - Rosette. (S210)

RESERVE CHAMPION DRYSDALE RAM, any age - Rosette. (S211)

CHAMPION DRYSDALE EWE, any age - Rosette. (S212)

RESERVE CHAMPION DRYSDALE EWE, any age - Rosette. (S213)

Section 80 - Carpetmasters

OPEN EXHIBITORS

An open Exhibitor is one who has not won a first prize in the Open Classes at the A.S.B.A Show, Melbourne Royal, Hamilton Sheepvention and Adelaide Royal. Ewes over 1 year old to have lamb(s) of own breeding at foot, or be visibly in lamb.

CLASS 341 - RAM, over 1 year old.

No Entries

CLASS 342 - RAM, under 1 year old.

No Entries

CLASS 343 - EWE, over 1 year old.

No Entries

CLASS 344 - EWE, under 1 year old.

No Entries

CLASS 345 - GROUP OF 1 RAM & 2 EWES, any age, drawn from the Ordinary classes.

No Entries

CLASS 346 - SIRE'S PROGENY GROUP - To consist of 4 sheep, under 2 1/2 years, including lambs of any sex and any wool length, combinations to be drawn from the Ordinary classes, from 1 or more Exhibitors. The Sire's prefix, number and individual registration number to be advised at the time of entry. **The winner of this class is eligible to compete in the Sires Progeny Championship.**

No Entries

CHAMPION CARPETMASTER RAM, any age - Rosette. (S216)

RESERVE CHAMPION CARPETMASTER RAM, any age - Rosette. (S217)

CHAMPION CARPETMASTER EWE, any age - Rosette. (S218)

RESERVE CHAMPION CARPETMASTER EWE, any age - Rosette. (S219)

Section 81 - Black & Coloured

FINE WOOL - 58's AND FINER

CLASS 425 - RAM, showing one or two adult teeth.

No Entries

CLASS 426 - RAM, showing more than two adult teeth.

1 754 P Wilkinson

CLASS 427 - EWE, showing one or two adult teeth.

No Entries

CLASS 428 - EWE, showing more than two adult teeth.

2 756 Langwarrin Secondary College

1 764 Ms Eve Ogilvie

MEDIUM WOOL - 50's TO 56's

CLASS 429 - RAM, showing one or two adult teeth.

No Entries

CLASS 430 - RAM, showing more than two adult teeth.

2 753 Langwarrin Secondary College

1 757 Jarob Farm

3 758 Langwarrin Secondary College

CLASS 431 - EWE, showing one or two adult teeth.

No Entries

CLASS 432 - EWE, showing more than two adult teeth.

755 Ms Eve Ogilvie

759 Ms Eve Ogilvie

2 760 Langwarrin Secondary College

761 Langwarrin Secondary College

1 762 Langwarrin Secondary College

3 763 Ms Eve Ogilvie

765 P Wilkinson

STRONG WOOL - 48's AND STRONGER

CLASS 433 - RAM, showing one or more adult teeth.

1 766 Jarob Farm

20 SHEEP

CLASS 434 - EWE, showing one or two adult teeth.

No Entries

CLASS 435 - EWE, showing more than two adult teeth.

No Entries

CLASS 436 - PAIR OF EWES. Confirmation and wool match any age, any wool count. Drawn from the Ordinary classes.

767 Langwarrin Secondary College

3 768 Langwarrin Secondary College

1 769 Ms Eve Ogilvie

770 Ms Eve Ogilvie

2 775 Jarob Farm

CLASS 437 - Group of three sheep, RAM and two EWES, any age. Drawn from the Ordinary classes.

2 771 Langwarrin Secondary College

3 772 Langwarrin Secondary College

1 776 Jarob Farm

LAMBS - LAMB'S TEETH ONLY

CLASS 438 - RAM LAMB, showing 50's and finer.

1 773 Langwarrin Secondary College

2 774 Ms Eve Ogilvie

CLASS 439 - EWE LAMB, showing 50's and finer.

1 777 Langwarrin Secondary College

CLASS 440 - RAM LAMB, showing 48's and stronger.

No Entries

CLASS 441 - EWE LAMB, showing 48's and stronger.

1 778 Jarob Farm

2 779 Jarob Farm

BLACK AND COLOURED BREEDERS' PLATE - A Ribbon will be awarded to the Most Successful Exhibitor in this Section where the Exhibitor is also the breeder of the prize-winning sheep. Awards in Trophy classes will not be taken into consideration when deciding this award. The method of deciding this award will be found in regulation 133. (S295)

GRAND CHAMPION BLACK AND COLOURED RAM - Sash and **Special Prize: One Peak 50 Protein Block supported by OLSSON'S.** (S298)

757 Jarob Farm

RESERVE GRAND CHAMPION BLACK AND COLOURED RAM - Sash. (S299)

766 Jarob Farm

GRAND CHAMPION BLACK AND COLOURED EWE - Sash and **Special Prize: One Peak 50 Protein Block supported by OLSSON'S.** (S300)

762 Langwarrin Secondary College

RESERVE GRAND CHAMPION BLACK AND COLOURED EWE - Sash. (S301)

764 Ms Eve Ogilvie

CHAMPION BLACK AND COLOURED LAMB - Sash. (S302)

777 Langwarrin Secondary College

RESERVE CHAMPION BLACK AND COLOURED LAMB - Sash. (S303)

773 Langwarrin Secondary College

Section 82 - Texels

Shorn Sections to have less than 2cm of wool.

"In Wool" classes open to sheep with wool over 2 cms and not more than 6 cms.

Lambs at foot may be entered in lamb classes.

All sheep to be scanned, where possible. Exhibitors are required to pay a fee of \$6.05 per animal to cover the measurement costs.

It is mandatory for handlers to wear white coats or overalls. (Refer regulation 127.)

CLASS 460 - RAM, over 1 1/2 years old - shorn.

No Entries

CLASS 461 - Ram, under 1 1/2 years old - shorn.

3 780 Cypress Park

2 781 S & C Parker

1 786 J A & M Y Gilmore & Sons

CLASS 462 - Ram, under 1 1/2 years old - in the wool.

3 782 Cypress Park

2 783 S & C Parker

1 788 Cypress Park

CLASS 463 - Pen of 2 rams, under 1 1/2 years, shorn.

1 784 Cypress Park

CLASS 464 - Ram, under 1 1/2 years old - shorn, showing milk teeth only.

2 785 Cypress Park

1 787 J A & M Y Gilmore & Sons

CLASS 465 - Ram, under 1 1/2 years old - in the wool, showing milk teeth only.

1 789 J A & M Y Gilmore & Sons

CLASS 466 - Ram Lamb, born after 1 April - unshorn and untrimmed.

No Entries

CLASS 467 - Ewe, over 1 1/2 years old - shorn.

No Entries

CLASS 468 - Ewe, under 1 1/2 years old - shorn.

1 791 S & C Parker

CLASS 469 - Ewe, under 1 1/2 years old - in the wool.

1 790 S & C Parker

CLASS 470 - Pen of 2 ewes, under 1 1/2 years, shorn.

No Entries

CLASS 471 - Ewe, under 1 1/2 years old - shorn, showing milk teeth only.

No Entries

CLASS 472 - Ewe, under 1 1/2 years old - in the wool, showing milk teeth only.

No Entries

CLASS 473 - Ewe Lamb, born after 1 April - unshorn and untrimmed.

No Entries

CLASS 474 - GROUP OF 1 RAM & 2 EWES, any age, drawn from the above classes.

No Entries

CLASS 475 - SIRE'S PROGENY GROUP - To consist of 4 sheep, under 2 1/2 years, including lambs of any sex and any wool length, combinations to be drawn from the Ordinary classes, from 1 or more Exhibitors. The Sire's prefix, number and individual registration number to be advised at the time of entry. **The winner of this class is eligible to compete in the Sires Progeny Championship.**

No Entries

TEXEL BREEDERS' PLATE - A Ribbon and \$100 donated by **STOCK AND LAND.** will be awarded to the Most Successful Exhibitor in this Section where the Exhibitor is also the breeder of the prize-winning sheep. Awards in Trophy classes will not be taken into consideration when deciding this award. The method of deciding this award will be found in regulation 133. (S308)

790 S & C Parker

CHAMPION TEXEL RAM, any age - Rosette and **Special Prize: One Peak 50 Protein Block supported by OLSSON'S.** (S310)

787 J A & M Y Gilmore & Sons

RESERVE CHAMPION TEXEL RAM, any age - Rosette. (S311)

789 J A & M Y Gilmore & Sons

CHAMPION TEXEL EWE, any age - Rosette and **Special Prize: One Peak 50 Protein Block supported by OLSSON'S.** (S312)

791 S & C Parker

RESERVE CHAMPION TEXEL EWE, any age - Rosette. (S313)

790 S & C Parker

Section 83 - Texeldowns

CLASS 480 - RAM, 2 1/2 years old and over, in wool.

No Entries

CLASS 481 - RAM, 1 1/2 years old and under 2 1/2 years old, closely and evenly shorn.

2 792 G & N Baker

1 793 G Hooper

CLASS 482 - RAM, under 1 1/2 years, in the wool.

- 1 794 G & N Baker
2 795 G Hooper

CLASS 483 - RAM, under 1 1/2 years, closely and evenly shorn.

- 1 796 G Hooper

CLASS 484 - PEN OF 2 RAMS, under 1 1/2 years, closely and evenly shorn.

No Entries

CLASS 485 - EWE, 1 1/2 years old and over, suckling her own progeny at foot. Both ewe and lamb to be judged.

- 1 797 G & N Baker
2 798 G Hooper

CLASS 486 - EWE, over 2 1/2 years with lamb at foot.

- 2 799 G & N Baker
1 800 Colin R Taylor

CLASS 487 - EWE, 1 1/2 years old and under 2 1/2 years old, closely and evenly shorn, visibly in lamb or with a lamb of her own breed at foot.

- 1 801 G & N Baker
802 G & N Baker

CLASS 488 - EWE, under 1 1/2 years, in wool.

- 1 803 G & N Baker
804 G Hooper
2 805 Colin R Taylor

CLASS 489 - EWE, under 1 1/2 years, shorn.

- 2 806 G Hooper
1 807 Colin R Taylor

CLASS 490 - PEN OF 2 EWES, under 1 1/2 years, shorn.

- 1 808 Colin R Taylor

CLASS 491 - GROUP OF 1 RAM & 2 EWES, over 1 1/2 years. Competition is limited to animals entered in the Ordinary classes.

- 1 809 G & N Baker

CLASS 492 - GROUP OF 1 RAM & 2 EWES, under 1 1/2 years. Competition is limited to animals entered in the Ordinary classes.

The Judge will select an entrant to compete in the British Breed Interbreed Group competition from the first place winner of either class 491 or 492.

- 810 G Hooper

SUPREME TEXELDOWN GROUP - Sash donated by the **TEXELDOWN SOCIETY**. (S319)

CHAMPION TEXELDOWN RAM, any age - Sash. (S320)

- 793 G Hooper

RESERVE CHAMPION TEXELDOWN RAM, any age. (S321)

- 794 G & N Baker

CHAMPION TEXELDOWN EWE, any age - Sash. (S324)

- 807 Colin R Taylor

RESERVE CHAMPION TEXELDOWN EWE, any age. (S325)

- 803 G & N Baker

Section 84 - SCHOOLS COMPETITION REGULATIONS

- All Schools participating are required to have a Staff member, Parent or Guardian who is responsible for Students and Animals at all times.
- Sheep entered must comply with all the Conditions of Entry as described in the Schedule and Entry Forms.
- Detailed Judging Sheets will be distributed to all Schools upon entry.
- Schools will be judged under four Sections.

"Characteristics of Wool Quality"

Students will learn about various wool characteristics and then will be assessed on their general wool characteristics knowledge and wool classing ability.

"Best Maintained Team"

- Cleanliness of Pens
- Cleanliness of Area of Surrounding Sheep such as Laneways.
- Availability of Feed and Water.
- Presentation of Animals whilst penned.
- Static displays of information regarding the Breed and Sheep exhibited, the Schools Agriculture Program and any other information deemed relevant.
- Participation and Presentation of Students.
- Student knowledge regarding the Stud, Sheep and general Industry issues.
- Handling of Sheep by Students whilst in Pens.

"Handling and Presentation Class"

"All breeds Class", for Students participating in the Schools Competition only. Students are judged on the presentation of the sheep, their handling ability and ring craft.

"Junior Judging"

Students will be judged on their ability to judge two different sheep breeds. There will be 2 student age group categories.

AGES 12 - 15

AGES 16 - 19

Scoring System

Points are awarded on a daily basis to Schools with regards to the sub sections for the "Best Maintained Team." These scores are totalled on the last day of competition to give an overall score to which additional points gained in the handling and Presentation Class are added. This total gives the overall winning School.

Students participating in the Handling and Presentation Class are awarded points towards their School according to the following scale:

Position in Competition	Points awarded to School
1st	100
2nd	95
3rd	90
4th	85
5th	80
6th	75
7th	60
8th	60
9th	60
10th	60

Prizes

All students who participate in the Schools Competition will receive a pair of 'Holeproof Heroes' socks kindly donated by **HOLEPROOF**.

Prizes awarded in this competition are as follows:-

1st, \$700; 2nd, \$400; 3rd, \$300. All other teams \$200. Prizes presented by the AUSTRALIAN STUD SHEEP BREEDERS ASSOCIATION LTD. (VICTORIAN BRANCH).

CLASS 530 - Schools Competition.

- 1 811 Billabong High School
5 812 Horsham College
4 813 Langwarrin Secondary College
3 814 St Paul's College
2 815 The Scotts School Albury

EXHIBITORS LIST**Section 61 - Lincolns**

I S Christie, Hamilton VIC 3300: 1, 2, 3, 5, 4, 6

Section 62 - English Leicesters

P & E Stephenson, Goorambat Vic 3725: 7, 8, 9, 11, 14, 16, 15, 17, 20, 21
Collin R Taylor, Timboon Vic 3268: 10, 12, 13, 18, 19

Section 63 - Border Leicesters

Ian G Baker, Clydebank Via Sale Vic 3851: 27, 26, 31, 32, 35, 36, 39
G H & J M Ginter, Ariah Park NSW 2665: 23, 22, 24, 25, 29, 28, 30, 33, 34, 38, 37,
40, 41, 42, 44, 43, 46, 45, 47, 48, 49, 50, 51, 52, 53, 55, 54, 56, 57

Section 66 - Southdowns

G & N Baker, Cobden Vic 3266: 59, 63, 64, 69, 68, 72, 73, 80, 87, 92, 91, 96, 95,
100, 99, 104, 105, 109, 110, 115, 121, 122, 128, 130, 134, 139
G Hooper, Benalla VIC 3670: 58, 60, 65, 70, 74, 81, 82, 93, 97, 106, 111, 116, 123,
124, 131, 135
J Mc Lean, Cobden VIC 3266: 101, 112
D & N Reynolds, Meeniyah Vic 3956: 61, 66, 77, 76, 85, 84, 88, 102, 113, 117, 118,
125, 132, 136, 140
H & M Reynolds, Meeniyah Vic 3956: 67, 75, 83, 89, 119, 126
T S & M B Robertson, Cobden Vic 3266: 62, 103, 107, 129, 137
A & A Sellars-Jones, Tylden Vic 3444: 71, 79, 78, 86, 90, 94, 98, 108, 114, 120,
127, 133, 138

Section 67 - Shropshires

G & N Baker, Cobden Vic 3266: 143, 144
Horsham College, Horsham Vic 3402: 141, 142, 145, 147, 146

Section 68 - Suffolks

F Brown, Marong VIC 3515: 148, 164
A E Day & Sons, Bordertown SA 5268: 151, 154, 162, 169, 176, 178, 180, 183
Deppeler Suffolks, Derrinallum VIC 3325: 155, 159, 166, 165, 171, 170, 177, 179,
181, 184
B M Stokes, Campania Tas 7026: 149
B D Suffolks, Derrinallum Vic 3325: 153
J Suffolks, Derrinallum VIC 3325: 156
R K & J A Summers, Evandale Tas 7212: 152, 153, 157, 158, 160, 161, 163, 168,
167, 172, 173, 174, 175, 182, 185

Section 69 - Dorset Horns

J A & M Y Gilmore & Sons, Oberon NSW 2787: 187, 189
A J Girvan, Mortlake Vic 3272: 186, 188, 190, 195, 197, 198
Hillend Partners, Millbrook VIC 3352: 191, 192, 193, 194, 196, 200, 199, 201, 202,
203, 204

Section 70 - Ryelands

M & D Stevens, Heywood Vic 3304: 205, 206, 207, 208, 209, 210, 211, 212, 213,
214, 215

Section 71 - Hampshire Downs

G & N Baker, Cobden Vic 3266: 226
P D & J A Bullock, Mirralton SA 5575: 219, 220, 228, 227, 233, 236
Horsham College, Horsham Vic 3402: 221, 222, 229, 230, 237, 241, 240, 242, 248,
256, 260
Langwarrin Secondary College, Langwarrin Vic 3910: 216, 223, 246, 243, 244, 245,
249, 257, 261
Mrs F Murray, Nagambie Vic 3608: 217, 218, 225, 224, 232, 231, 235, 234, 239,
238, 247, 251, 250, 253, 252, 254, 255, 259, 258, 262, 263, 264

Section 72 - Dorset Downs

C & M Chapman, New Gisborne Vic 3438: 266, 265, 268, 267, 270, 269, 271

Section 74 - South Suffolks

Billabong High School, Culcairn NSW 2660: 273, 272, 277, 278, 280, 281, 284, 285,
291, 290, 296, 295, 298, 299, 301, 302, 304, 307, 309, 312
Mrs Heien Morgan, Katandra Vic 3634: 282, 287, 286, 288
B Shalders & S Holmes, Derrinallum VIC 3325: 275, 276, 274, 279, 283, 289, 292,
293, 294, 297, 300, 303, 305, 306, 308, 311, 310

Section 75 - Poll Dorsets

G Armstrong, Marrar NSW 2652: 321, 327, 351, 450, 473, 500, 593
N & S Armstrong, Marrar NSW 2652: 328, 352, 451, 501, 544, 545, 561, 572, 594,
627, 643, 657
M Boland, Gooloogong NSW 2805: 546, 573, 603
I I Bucknall, Maryborough VIC 3465: 354, 353, 452, 474, 519, 574, 595, 604, 614,
628, 658
A E Day & Sons, Bordertown SA 5268: 313, 329, 356, 355, 453, 475, 547, 562, 575,
615, 629, 644
E C & J E Dixon, Dubbo NSW 2830: 330, 357, 358, 399, 431, 454, 476, 477, 502,
548, 563, 576, 596, 616, 630, 645, 659
M K & C M Douglas & Sons, Woolomin NSW 2340: 331, 360, 359, 400, 401, 433,
432, 617
J A & M Y Gilmore & Sons, Oberon NSW 2787: 332, 333, 362, 361, 402, 424, 423,
434, 456, 455, 478, 504, 503, 520, 534, 549, 550, 565, 564, 618, 632, 631,
646, 661, 660
Gilmore Brothers, Oberon NSW 2787: 363, 403, 404, 435, 479
Glenore Poll Dorset Stud, Carisbrook Vic 3464: 364, 457, 480, 505, 521, 535, 577,
578, 605, 633, 647, 662
I S & H M Gray, Echuca Village Vic 3564: 334, 365, 458, 522, 536, 579, 597, 606,
619, 634
R & C Harris, Newbridge Vic 3551: 335, 366, 405, 436, 481, 482, 506, 523, 551,
598, 607, 608, 635, 648, 663
R W & D Hawken, Cookamiefera NSW 2870: 314, 336, 367, 460, 459, 483, 507, 508,
567, 566, 580, 620, 636, 649, 664
G Hooper, Benalla VIC 3670: 337, 368
Hes Bros, Sorell Tas 7172: 370, 369, 461
Kunongwoolong P/SHIP, Coleraine VIC 3315: 338, 371, 466, 425, 437, 462, 484, 509,
552, 581, 599, 621, 637, 650
I J & P R Kyle, Bairnsdale Vic 3875: 372, 373, 463, 486, 485
R B Legge, Cudal NSW 2864: 322, 339, 374, 375, 426, 438, 487, 510, 524, 525,
568, 582, 609
I & I Mantic, Burrumbeet Vic 3352: 340, 377, 376, 407, 408, 439, 464, 488, 526, 622
R D & P J Marr, Gooloogong NSW 2805: 341, 378, 489, 553, 583, 651
R J & D W Mc Kinnon, Marong Vic 3515: 323, 343, 342, 379, 409, 527, 537, 554,
584, 610, 638
K L & A P Mc Lauchlan, Whitmore Tas 7303: 381, 380, 410, 411, 427, 440, 465,
490
Mc Lauchlan Partnership, Whitmore Tas 7303: 315, 383, 382, 412, 413, 428, 441,
511
D Mitchell, Rockwood NSW 2660: 414, 442
D, I & S Mitchell, Rockwood, Culcairn NSW 2660: 344, 384, 385, 416, 415, 429, 444,
443, 466, 491, 512, 555, 569, 585, 600, 623, 639, 652, 665
D M & M L Moore, Campania Tas 7026: 324, 388, 387, 467
K B Moore, Campania Tas 7026: 386, 469, 468
Newbold Studs, Newbold North, Gawler River SA 5118: 316, 345, 389, 492, 528
D J Prentice, Ariah Park NSW 2665: 495
J E & K M Prentice, Ariah Park NSW 2665: 317, 318, 325, 326, 346, 391, 390, 418,
417, 430, 446, 445, 470, 494, 493, 513, 529, 539, 538, 570, 586, 587, 601,
611, 624, 640, 653, 666
G R & P E Ralph & Daughler, Korolit Vic 3282: 347, 392, 471, 496, 514, 556, 571,
589, 588, 602, 625, 641, 654, 667
D R & J Rowley, Jerangle NSW 2630: 348, 497, 530, 540, 541, 557
D & R Russell, Donald Vic 3480: 319, 349, 393, 419, 447, 498, 515, 542, 558, 591,
590, 626, 642, 655, 668
A B & D L Scott, Coolac NSW 2727: 421, 420, 448, 532, 531, 543, 592, 612
I & H Sutherland, Coleraine VIC 3315: 320, 395, 394, 422, 449, 499, 516, 533, 656
The Scotts School Albury, Albury NSW 2640: 397, 396, 517, 559, 560, 613
G B Vanston & Sons, Inglewood Vic 3517: 350, 398, 472, 518

Section 76 - White Suffolks

P O & J A Bulton, Minlaton SA 5575: 670, 716
 A E Day & Sons, Bordertown SA 5268: 681, 680, 705, 727, 737, 739, 743
 Deppeler Suffolks, Derrinalum VIC 3325: 682, 683, 728, 729, 740, 744
 A Donnan, Woomelang VIC 3485: 684, 685, 698, 699, 706, 717, 749
 S & R L Funke, Bordertown SA 5268: 672, 671, 686, 687, 707, 745
 C A & R Y Mitchell, Inverleigh Vic 3321: 673, 674, 689, 688, 700, 708
 K & D Moore, Campania Tas 7026: 690, 701, 710, 709
 Mrs Helen Morgan, Katandra Vic 3634: 675, 692, 691, 702, 711, 718, 750
 G J & M J Pipkorn, Nhill Vic 3418: 677, 676, 694, 693, 704, 703, 712, 713, 719,
 724, 725, 731, 730, 734, 735, 741, 746, 751
 J E & K M Prentice, Ariah Park NSW 2665: 669, 679, 678, 714, 720, 726, 747, 752
 St Paul's College, Walla Walla NSW 2659: 695, 715, 721, 723, 732, 736, 738, 742,
 748
 A & J Whale, Walla Walla NSW 2659: 696, 697, 722, 733

Section 81 - Black & Coloured

Jarob Farm, Amphitheatre VIC 3468: 757, 766, 775, 776, 778, 779
 Langwarrin Secondary College, Langwarrin Vic 3910: 753, 756, 758, 762, 761, 760,
 768, 767, 771, 772, 773, 777
 Ms Eve Ogilvie, Moonee Ponds Vic 3039: 755, 759, 764, 763, 770, 769, 774
 P Wilkinson, Langwarrin VIC 3910: 754, 765

Section 82 - Texels

Cypress Park, Wendouree VIC 3355: 780, 782, 784, 785, 788
 J A & M Y Gilmore & Sons, Oberon NSW 2787: 786, 787, 789
 S & C Parker, Mortlake Vic 3272: 781, 783, 790, 791

Section 83 - Texeldowns

G & N Baker, Cobden Vic 3266: 792, 794, 797, 799, 801, 802, 803, 809
 G Hooper, Benalla VIC 3670: 793, 795, 796, 798, 804, 806, 810
 Colin R Taylor, Timboon Vic 3268: 800, 805, 807, 808

Section 84 - SCHOOLS COMPETITION

Billabong High School, Culcairn NSW 2660: 811
 Horsham College, Horsham Vic 3402: 812
 Langwarrin Secondary College, Langwarrin Vic 3910: 813
 St Paul's College, Walla Walla NSW 2659: 814
 The Scots School Albury, Albury NSW 2640: 815

SECTION 85 - ENTRY FEES AND PROVISION

ENTRANCE AND OTHER FEES
 The entry fee is...
 The provision is...
 The fee is...
 The provision is...
 The fee is...
 The provision is...

SCHEDULE OF CLASSES, PRIZES AND RULES APPLICABLE TO GOATS

Conditions of Entry

201. The rules appearing in this Schedule form part of the Regulations and conditions of entry to an Event at the Show. In the event of any inconsistency between the Regulations and these rules, the Regulations shall prevail to the extent of the inconsistency unless the Regulations provide otherwise.

202. **ENTRIES IN THE GOAT SECTION OF THE SHOW CLOSE AND MUST BE RECEIVED BY THE SOCIETY BY NOT LATER THAN 4.30 pm ON THURSDAY, 31st JULY, 2003 WHETHER SUCH ENTRIES ARE DELIVERED IN PERSON OR BY POST.**

ENTRY FEES WILL BE AS FOLLOWS:

	RASV Members	RASV Non Members
Per animal	\$23 per entry	\$35 per entry
Kids & Goatings	\$10 per entry	\$15 per entry

(Strawing of Pens inclusive)

ANGORA AND BOER GOATS ENTRIES MUST BE ACCOMPANIED BY THE APPLICABLE FEE AND THE GOAT HEALTH DECLARATION FORM SIGNED BY THE EXHIBITOR OR AUTHORISED AGENT AND A GOVERNMENT VETERINARY OFFICER.

PERIOD OF EXHIBITION AND INSPECTIONS

ACCESS WILL BE FROM VRC FLOAT PARK, OFF LEONARD CRESCENT.

DAIRY GOATS

ALL DAIRY GOATS ARE REQUIRED TO BE IN THEIR CORRECT PENS BY 7.00 AM ON WEDNESDAY, 24th SEPTEMBER 2003.

DAIRY GOATS ARE TO BE REMOVED BEFORE 8.00 AM ON MONDAY, 29th SEPTEMBER 2003.

ANGORA AND BOER GOATS

ALL ANGORA GOATS AND BOER GOATS ARE REQUIRED TO BE IN THEIR CORRECT PENS BY 7.00 AM ON THURSDAY, 18th SEPTEMBER 2003.

BOER GOATS WILL REMAIN ON EXHIBITION UNTIL 6.00 PM ON SUNDAY, 28th SEPTEMBER 2003.

BOER GOATS ARE TO BE REMOVED BEFORE 8.00 AM ON MONDAY, 29th SEPTEMBER 2003.

* DENOTES SPECIAL CLASS.

AN EXHIBIT CANNOT BE ENTERED IN A SPECIAL CLASS UNLESS IT HAS BEEN ENTERED IN THE ORDINARY CLASSES.

PRIZES: A ribbon may be awarded, at the Judges discretion, to place getters in all classes.

203. All goats entered in this Section must be registered in a herd book recognised by the Society or recorded in the appendix sections of a herd book recognised by the Society.

For particulars of registration of Dairy Goats in the Goat Herd Book of Australia, apply to The Secretary, P.O. Box 189, Kiama, NSW, 2533.

For particulars of registration of Angora Goats in the Herd Book, apply to The Secretary, Mohair Australia Limited, 4 Somers Rd, Malvern Vic. 3144.

For particulars of registration in the Angora Goat Breeders (Regd.) Herd Book, apply to The Secretary, Box 232, Berwick, Vic., 3806

For particulars of registration in the Boer Goat Breeders' Association of Australia Ltd, apply to the Secretary, Lots 2 & 3 Schoolhouse Lane, Tallarook Vic, 3659.

204. If, in its absolute discretion the Society determines any exhibit or exhibits to be dangerous, for any reason whatsoever, the Society may by notice to the Exhibitor require the animal or animals concerned to be forthwith removed from the Showgrounds. The Exhibitor, upon receipt of such notice, shall forthwith remove such animals and failing such removal by him within the time prescribed by the Society, the Society may remove the animal or cause the animal to be removed and all costs and expenses of removal shall be borne by the Exhibitor and shall be refunded to the Society.

205. Entries are accepted on the condition that stock must not be removed from the Showgrounds before 6.00 pm on Sunday 28th September, 2003, unless authorised by the Society.

GST - ENTRY FEES AND PRIZEMONEY

ENTRY FEES AND OTHER CHARGES

All entry fees in individual sections include GST - all Exhibitors, whether they are registered or not, are to pay the full amount as stated in the relevant Prize Schedule and/or entry form.

Exhibitors who are registered for GST purposes may be able to claim an input tax credit for GST. To assist with any claim for credit, we will forward all Exhibitors, on request, a tax invoice/receipt of Entry Fees and other charges received. **Please nominate in the space provided and enclose a stamped self-addressed envelope.**

At time of entry, please ensure that if you have an Australian Business Number (ABN), you nominate this in the space provided. For those who register at a later date, please forward your details to the Society immediately.

Prices for catalogues, lockers, parking and all other services provided include GST.

PRIZEMONEY

Prizemoney as stated in the relevant Prize Schedule, does not include GST.

GST will be added to the Prize money for Exhibitors who are registered for GST purposes and have provided an ABN Number.

"IN MILK" AND "DRY" CLASSES AND SUCKLED KIDS

206 A Doe entered as "in milk" can be transferred to a "dry" or un-kidded class, whichever is applicable, if she has not kidded prior to judging day, and vice versa.

207. Does in milk must be at the Showgrounds on Wednesday, 24th September 2003. To be fully milked out and stripped dry at 8.00 am on Thursday, 25th September 2003, in the presence of the Stewards or whomever they may appoint. The owner or his/her representative must be in attendance when females are being stripped dry.

208. The procedures for conducting the 24 hour Milk Production Tests are as recommended by the Dairy Goat Society of Australia.

A fee will be charged for each doe competing in the milk test for the testing of the samples.

Exhibitors in the 24-hour Milk Production classes are required to advise the Stewards.

(a) The number of lactations completed by each Doe.

(b) Last date of kidding or abortion.

209. Judges have the absolute right to order any Doe competing for Championships to be milked dry before finally awarding the prizes.

210. Notwithstanding Regulation 7.7, kids not entered for competition will be permitted in the Showgrounds if they are actually being suckled by mothers entered for competition.

Exhibitors may provide their own mesh or similar, to create their own kid areas within their penning areas, prior to the 24 hour milk test and judging day, if required, for kids brought in suckling their dams.

PAVILIONS OPEN TO PUBLIC

211. The Goat Pavilion will be open to the public each day animals are on exhibition.

212. The following regulations shall be read subject to Rules 15 through to 19 inclusive of the General Regulations.

JUDGING AND PARADES

213. **UNLESS OTHERWISE PROVIDED IN THESE REGULATIONS, JUDGING OF DAIRY GOATS MAY TAKE PLACE ON SATURDAY, 27TH SEPTEMBER 2003. JUDGING OF ANGORA GOATS MAY TAKE PLACE ON THURSDAY 18TH SEPTEMBER 2003. THE BOER GOATS JUDGING MAY TAKE PLACE ON WEDNESDAY, 24TH SEPTEMBER 2003.**

214. Exhibitors of goats shall be present at the appropriate judging ring at least 15 minutes prior to the time specified in the Time Table for judging to take place. They must have their exhibits ready for judging, and enter the judging ring immediately upon request by the appropriate steward(s).

215. ATTENDANTS LEADING GOATS IN THE JUDGING RING OR ON PARADE MUST WEAR UNIFORM WHITE COATS and the exhibit number of the goat. These numbers must be collected by the Exhibitors from the Superintendent's Office situated in the Sheep Pavilion.

2 GOATS

216. After judging is completed, only prize-winning goats are permitted to take part in parades. All prize-winning dairy goats must be taken out on parade, in accordance with the printed programme. Prize-winning Angoras may also be paraded provided they can be suitably led. In any parade prior to judging, goats are to be paraded according to the following formula:

- 1-3 head exhibited - 1 head paraded
- 4-6 head exhibited - 2 head paraded
- over 6 head exhibited - 3 head paraded

No ribbons will be permitted on the exhibits on parade, except those won during the Show.

217. Persons in charge of exhibits must in no circumstance leave their exhibits unattended at or in the judging ring.

218. Persons in charge of exhibits at or in the judging ring shall not address the Judge unless authorised by the Steward in Charge or the Judge himself.

CAPRINE ARTHRITIS ENCEPHALITIS (CAE)

219. DAIRY GOATS will not be permitted to enter the Showgrounds unless Exhibitors provide a veterinary certificate to the effect that the goats to be exhibited:

- (i) Are from a CAE accredited free herd, or
- (ii) Have had a least one negative ELISA test after January 1st, 2003, and show no clinical signs of the virus.
- (iii) Have had at least one (1) negative test after January 1st, 2003 for Johne's Disease and show no clinical signs (for goats over 12 months).

THESE CERTIFICATES MUST BE SUBMITTED TO THE SOCIETY OFFICE BY 31ST JULY, 2003, OR THE RELEVANT ENTRIES WILL BE CANCELLED.

STANDARD OF EXHIBITS

220. The Dairy Goat Society of Australia Ltd (Victorian Branch) shall recommend to the Society an Inspector or Inspectors of goats entered for exhibition.

221. The Society shall then appoint a person or persons as an Inspector or Inspectors who shall inspect each animal entered. The inspection of Goats unless otherwise provided by these regulations shall be carried out by 7.00 pm on Thursday, 18th September 2003, Exhibitors are required to have their stock attended and in readiness for inspection on request. The Inspector(s) shall make every effort to submit a report before 8.00 am on Friday, 19th September 2003. The requirement to participate in parades (Regulation 216) applies notwithstanding this regulation.

222. Without prejudice to any other applicable regulations, if the relevant Inspector determines, or the relevant inspectors unanimously determine that any animal entered for competition:

- (a) is not true to type; or
- (b) is not of sufficient merit as to be worthy of exhibition in the class or classes for which it is entered; or
- (c) has not been adequately prepared for the Show; or
- (d) bears any marking brand or tattoo inconsistent with either the markings brand or tattoo disclosed in the relevant entry form or any marking brand or tattoo not in accordance with the records of the relevant Breed Society.

then such animal shall be deemed to be ineligible for exhibition at the Show and the Society may by notice to the Exhibitor, require the animal to be forthwith removed from the Showgrounds. The Exhibitor, upon receipt of such notice, shall forthwith remove such animal and failing such removal by him within the time prescribed by the Society, the Society may remove the animal or cause the animal to be removed and all costs and expenses of removal shall be borne by the Exhibitor and shall be refunded to the Society.

223. Without prejudice, the determination of the Inspectors or of the Veterinary Surgeons on any matter shall be subject only to appeal to the Chief Steward in the Goat Section, who shall make such determinations and directions as he thinks fit, which determinations and directions shall be final and shall not be called into question in any proceedings or in any manner whatsoever. The Inspector, Veterinary Surgeons or Chief Steward shall not be required to furnish to the Exhibitor any reasons for their determination or directions or to give to the Exhibitor any right to be heard on any matter in question.

224. Any animal entered which can be proved to the satisfaction of the Society to have received hormones shall be disqualified. The decision or determination of the Society shall be final and shall not be called into question in any proceeding or in any manner whatsoever.

RUGGING

225. Exhibits must not be rugged during the hours the Show is open to the public.

CLEANLINESS OF PENS

226. Exhibitors must keep the stalls allotted to their animals clean and give proper attention to their stock right throughout the Show. Cleaning of pens occupied by exhibits must be completed before 6.00 am each day.

NOTICES

227. Exhibitors are permitted to display cards over the stalls allotted to them stating that an animal is for private sale. These cards are not to exceed 1m x 0.5m. No other advertisement or notices (except by permission of the Society) are permitted on or in any stalls or buildings.

FEED SHEDS, BEDDING AND FODDER ARRANGEMENTS

228. In all Sections feed sheds are available for use by exhibitors at a charge of \$25.00 during the currency of the Show. For the convenience of Exhibitors fodder merchants will visit the Showgrounds to accept orders for stock foods, etc. Deliveries of stock foods must be made before 8.00 am each day during the currency of the Show.

No bedding other than straw or hay may be used in any box or stall.

EXHIBIT TICKETS

229. All reasonable effort will be made to issue Exhibitor tickets about a week before the Show opens. The exhibit ticket of each exhibit shall state the number of its box, stall, pen or stand, as the case may be. This number shall correspond with the exhibit's number in the official catalogue. If the box, stall, pen or stand is not occupied by the relevant exhibit by noon on the first day of the Show, the accommodation shall revert to the Society.

The exhibit ticket must be produced at the gate, when it will admit the exhibit and attendant to the Showgrounds. It must be retained, and again produced when the exhibit leaves the Showgrounds. Attendants passes may be issued by the Superintendent at his office on the Showgrounds.

SMOKING

230. **SMOKING & NAKED FLAMES ARE AT ALL TIMES PROHIBITED IN LOCKERS AND PAVILIONS.**

DAIRY GOATS

INCORPORATING SAANEN FEATURE SHOW SENIOR MOST SUCCESSFUL HANDLER

This competition is for the purpose of educating and encouraging goat exhibitors and attendants.

The Society will provide a Sash for the Senior Most Successful Handler. (S001)

20 Neil A Tyers: LEE AVON MYSTIQUE, 18/04/99 S: Little Wing Edge, D: Lee Avo Mrerinda

AWARD CONDITIONS

Judging will take place during the Judging of the Dairy Goat Classes. Entrants must be over 18 years of age. Eligible entrants must parade a minimum of 3 exhibits for the duration of the Dairy Goat Judging.

Points will be awarded for the following items:

1. Presentation of goat and handler.
2. Knowledge and control of animal being shown. Account will be taken of difficulties a competitor may have in controlling an exhibit.
3. Knowledge of ringcraft.
4. Attention to instructions of Stewards and Judge.

JUNIOR MOST SUCCESSFUL HANDLER

This Special Award will be given to the Junior most successful Handler in a class to be held in the Dairy Goat Judging Ring. (S002)

36 Nathan Blomeley: AYSGARTH SEMORA, 30/07/03 S: Chaparno Samosi, D: Aysgarth Sayuri

AWARD CONDITIONS

Entrants will be judged on:

1. Presentation of goat and handler.
2. Knowledge and control of animal being shown.
3. Knowledge of ringcraft.
4. Attention to instructions of Stewards and Judge.

A Sash will be awarded for first place getter and ribbons for second and third place getters.

All first lactation does are to be presented in the judging ring at the beginning of Class 400 (Best Vessel), to be judged in milk and then to be judged milked out. Does not entered in the Best Vessel Class should then leave the ring.

CLASS 400 - BEST VESSEL (Doe to be on first lactation and be of good breed type). To be judged in milk and to be milked out in the judging ring.

Does not entered in the Best Vessel Class should then leave the ring.

- 1 **T J & D J Blomeley:** AYSGARTH SAYURI, NPF500879D/DTB 22, 07/06/01 S: Toggalong sadim, D: Toorweena Sapphire
- 2 **A J & R L Butt:** BUTTARRA ERRIN, TPF491611/3AR159, 10/10/00 S: Murrungowar Maverick, D: Buttarra Imogen *Q*3
- 2 **3 A J & R L Butt:** BUTTARA PIPPA, SPF500758/3AR261, 14/08/01 S: Buttarra Page Boy, D: Buttarra Pixie*Q*
- 3 **4 A J & R L Butt:** BUTTARA ROBYN, SPF500758/3AR261, 18/08/01 S: Buttarra Page Boy, D: Buttata Roxanne
- 5 **Merilyn Keen:** MELYNDY POLLYANNA*Q*2, SPF492210D/MK3-65, 21/11/00 S: Melindy Klimking, D: Melyndy Its Cotton
- 6 **Mrs M Maccora:** SALISA SKYLEENA, SPF/MMI117, 01/08/02 S: Sardone Casper, D: Salisa Skyla
- 1 **7 Neil A Tyers:** LEE AVON EFFIE, SPF491858D/SNT72, 11/09/00 S: Melyndy Klimleig Melyndy Klimleigh Melyndy Klimeing, D: Lee Avon Ebonene
- 8 **Neil A Tyers:** LEE AVON CASHEW, SOF501811D/SNT82, 22/08/01 S: Killara Ram Renooir, D: DeeJay Cairo
- 21 **Mrs S G Tyers:** MOOUNTAVON PIERETTE, 27/10/99 S: Beelama Absalom, D: Mountavon Penelope

CLASS 401 - BEST VESSEL (Does to have completed at least one lactation and on second or more lactations and be of good breed type). To be judged in milk and to be milked out in the judging ring. Does not entered in the Best Vessel Class should then leave the ring.

- 3 **9 T J & D J Blomeley:** AYSGARTH KENESHIA, NPF490456D/DTB12, 29/07/00 S: Toggalong Sadim, D: Aysgarth Amy
- 10 **A J & R L Butt:** ACH BUTTARA BRONWYN *Q*3, TPF450561/3AR141, 26/09/96 S: Murrungowar Smithy, D: A Ch Buttarra Juliette*Q*2
- 11 **A J & R L Butt:** BUTTARA PAISLEE Q*5, SPF490071/3AR251, 03/08/00 S: Buttarra Rogan, D: Buttarra Paige
- 2 **12 A L Grills:** KARINYA GENAVIEVE, SPF 490322D, 05/09/00 S: DeeJay Betelgeuse, D: Salisa Sena
- 3 **13 Merilyn Keen:** MELYNDY OLIVIA*Q*3, SPF481564D/MK3-58, 23/11/99 S: Mountavon Vilco, D: Melyndy Mikhala
- 14 **Merilyn Keen:** A CH MELYNDY LAURA*Q*2, SPF452565D/MK3-45, 30/08/96 S: Melyndy Klim lkng, D: Melyndy Its Cotton*Q*
- 15 **Mrs M Maccora:** SALISA TALMA, TPF480231D/MMI13, 24/08/99 S: Salisa Toyboy, D: Sallisa Terressa
- 16 **Mrs M Maccora:** SALISA T'NARDIA, TPF480233D/MMI75, 25/08/99 S: Salisa Toyboy, D: Glenforslon Nardia
- 17 **Ms M J Reynolds:** KURONG SOFY*Q*6, APF490273D/MDA75, 08/09/00 S: Glasvale Jasper, D: A Ch Frm148 Kurong Mia*Q*5
- 18 **Ms M J Reynolds:** KURONG MIMI*Q*3, SCF431131D/MDA37, 05/08/94 S: Komuts Mannabro, D: Rm137 Kurong Ingrid*Q*2
- 19 **Neil A Tyers:** LEE AVON MELANIE, SPF4622005D /SNT55, 15/09/97 S: Little Wing Edge, D: Lee Avon Melissa
- 1 **20 Neil A Tyers:** LEE AVON MYSTIQUE, SPF481342D SNT63, 18/04/99 S: Little Wing Edge, D: Lee Avo Mrerinda

A Special Sash will be awarded to the Doe with the Best Vessel from Classes 400 and 401. (S401A)

- 7 **Neil A Tyers:** LEE AVON EFFIE, 11/09/00 S: Melyndy Klimleig Melyndy Klimleigh Melyndy Klimeing, D: Lee Avon Ebonene

SAANEN WITH BEST VESSEL - Special Sash. (from classes 400 & 401). (S003)

- 7 **Neil A Tyers:** LEE AVON EFFIE, 11/09/00 S: Melyndy Klimleig Melyndy Klimleigh Melyndy Klimeing, D: Lee Avon Ebonene

CLASS 402 - SAAEN DOE, in milk, 1st lactation.

- 2 **3 A J & R L Butt:** BUTTARA PIPPA, 14/08/01 S: Buttarra Page Boy, D: Buttarra Pixie*Q*
- 4 **A J & R L Butt:** BUTTARA ROBYN, 18/08/01 S: Buttarra Page Boy, D: Buttata Roxanne
- 3 **5 Merilyn Keen:** MELYNDY POLLYANNA*Q*2, 0417, 21/11/00 S: Melindy Klimking, D: Melyndy Its Cotton
- 6 **Mrs M Maccora:** SALISA SKYLEENA, 01/08/02 S: Sardone Casper, D: Salisa Skyla
- 1 **7 Neil A Tyers:** LEE AVON EFFIE, 11/09/00 S: Melyndy Klimleig Melyndy Klimleigh Melyndy Klimeing, D: Lee Avon Ebonene
- 8 **Neil A Tyers:** LEE AVON CASHEW, 22/08/01 S: Killara Ram Renooir, D: DeeJay Cairo

CLASS 403 - ANGLO NUBIAN DOE, in milk, 1st lactation.

- 1 **1 T J & D J Blomeley:** AYSGARTH SAYURI, 07/06/01 S: Toggalong sadim, D: Toorweena Sapphire

CLASS 404 - BRITISH ALPINE DOE, in milk, 1st lactation.

No Entries

CLASS 405 - TOGGENBURG DOE, in milk, 1st lactation.

- 2 **2 A J & R L Butt:** BUTTARRA ERRIN, 10/10/00 S: Murrungowar Maverick, D: Buttarra Imogen *Q*3
- 1 **21 Mrs S G Tyers:** MOOUNTAVON PIERETTE, TPF482276D/SGT241, 27/10/99 S: Beelama Absalom, D: Mountavon Penelope

CLASS 406 - MELAAN DOE, in milk, 1st lactation.

No Entries

CLASS 407 - SAAEN DOE, in milk, 2 or more lactations.

- 3 **11 A J & R L Butt:** BUTTARA PAISLEE Q*5, 03/08/00 S: Buttarra Rogan, D: Buttarra Paige
- 2 **12 A L Grills:** KARINYA GENAVIEVE, 05/09/00 S: DeeJay Betelgeuse, D: Salisa Sena
- 13 **Merilyn Keen:** MELYNDY OLIVIA*Q*3, 23/11/99 S: Mountavon Vilco, D: Melyndy Mikhala
- 14 **Merilyn Keen:** A CH MELYNDY LAURA*Q*2, 30/08/96 S: Melyndy Klim lkng, D: Melyndy Its Cotton*Q*
- 18 **Ms M J Reynolds:** KURONG MIMI*Q*3, 05/08/94 S: Komuts Mannabro, D: Rm137 Kurong Ingrid*Q*2
- 19 **Neil A Tyers:** LEE AVON MELANIE, 15/09/97 S: Little Wing Edge, D: Lee Avon Melissa
- 1 **20 Neil A Tyers:** LEE AVON MYSTIQUE, 18/04/99 S: Little Wing Edge, D: Lee Avo Mrerinda
- 22 **Mrs S G Tyers:** MOUNTAVON VELVET, SPF431283D/SGT218, 21/09/94 S: Leeavon Micah, D: Mountavon Velda

CLASS 408 - ANGLO NUBIAN DOE, in milk, 2 or more lactations.

- 1 **9 T J & D J Blomeley:** AYSGARTH KENESHIA, NPF490456D/DTB12, 29/07/00 S: Toggalong Sadim, D: Aysgarth Amy

CLASS 409 - BRITISH ALPINE DOE, in milk, 2 or more lactations.

- 1 **17 Ms M J Reynolds:** KURONG SOFY*Q*6, 08/09/00 S: Glasvale Jasper, D: A Ch Frm148 Kurong Mia*Q*5

CLASS 410 - TOGGENBURG DOE, in milk, 2 or more lactations.

- 10 **A J & R L Butt:** ACH BUTTARA BRONWYN *Q*3, 26/09/96 S: Murrungowar Smithy, D: A Ch Buttarra Juliette*Q*2
- 1 **15 Mrs M Maccora:** SALISA TALMA, 24/08/99 S: Salisa Toyboy, D: Sallisa Terressa
- 2 **16 Mrs M Maccora:** SALISA T'NARDIA, 25/08/99 S: Salisa Toyboy, D: Glenforslon Nardia

CLASS 411 - MELAAN DOE, in milk, 2 or more lactations.

No Entries

CLASS 412 - SAAEN DOE, dry, must have kidded.

No Entries

CLASS 413 - ANGLO NUBIAN DOE, dry, must have kidded.

No Entries

CLASS 414 - BRITISH ALPINE DOE, dry, must have kidded.

No Entries

CLASS 415 - TOGGENBURG DOE, dry, must have kidded.

No Entries

CLASS 416 - MELAAN DOE, dry, must have kidded.

No Entries

SENIOR CHAMPION SAAEN DOE - Sash. (S015)

- 20 **Neil A Tyers:** LEE AVON MYSTIQUE, 18/04/99 S: Little Wing Edge, D: Lee Avo Mrerinda

RESERVE SENIOR CHAMPION SAAEN DOE - Sash. (S016)

- 12 **A L Grills:** KARINYA GENAVIEVE, 05/09/00 S: DeeJay Betelgeuse, D: Salisa Sena

SENIOR CHAMPION ANGLO NUBIAN DOE - Sash. (S020)

- 9 **T J & D J Blomeley:** AYSGARTH KENESHIA, 29/07/00 S: Toggalong Sadim, D: Aysgarth Amy

4 GOATS

RESERVE SENIOR CHAMPION ANGLO NUBIAN DOE - Sash. (S021)

- 1 **T J & D J Blomeley:** AYSGARTH SAYURI, 07/06/01 S: Toggalong sadim, D: Toorweena Sapphire

SENIOR CHAMPION BRITISH ALPINE DOE - Sash. (S022)

- 17 **Ms M J Reynolds:** KURONG SOFY*Q*6, 08/09/00 S: Glasvale Jasper, D: A Ch Frm148 Kurong Mia*Q*5

RESERVE SENIOR CHAMPION BRITISH ALPINE DOE - Sash. (S023)

SENIOR CHAMPION TOGGENBURG DOE - Sash. (S024)

- 15 **Mrs M Maccora:** SALISA TALMA, 24/08/99 S: Salisa Toyboy, D: Sallisa Terressa

RESERVE SENIOR CHAMPION TOGGENBURG DOE - Sash. (S025)

- 21 **Mrs S G Tyers:** MOOUNTAVON PIERETTE, 27/10/99 S: Beelama Absalom, D: Mountavon Penelope

SENIOR CHAMPION MELAAAN DOE - Sash. (S026)

RESERVE SENIOR CHAMPION MELAAAN DOE - Sash. (S027)

FOR T & P CLASSES and the THEBRIDGE CLASS, exhibits are to be presented to the Judge in all breed class order as placed by the Judge in the general classes.

THEBRIDGE CLASS Goats to be placed in the show ring according to their breed class placings and if there is an eligible 2nd lactation doe for this class, she is to be lined up with all other 1st lactation doe winners and the Judge to choose Thebridge Placings from first line up.

CLASS 417 - DOE (in milk), under three years at date of judging. The Doe must not have been mated until after it had attained the age of twelve months of age.

- 1 **T J & D J Blomeley:** AYSGARTH SAYURI, 07/06/01 S: Toggalong sadim, D: Toorweena Sapphire
- 2 **A J & R L Butt:** BUTTARRA ERRIN, 10/10/00 S: Murrungowar Maverick, D: Buttarra Imogen *Q*3
- 1 3 **A J & R L Butt:** BUTTARA PIPPA, 14/08/01 S: Buttarra Page Boy, D: Buttarra Pixie*Q*
- 2 4 **A J & R L Butt:** BUTTARA ROBYN, 18/08/01 S: Buttarra Page Boy, D: Buttata Roxanne
- 3 5 **Merilyn Keen:** MELYNDY POLLYANNA*Q*2, 21/11/00 S: Melindy Klimking, D: Melyndy Its Cotton
- 8 **Neil A Tyers:** LEE AVON CASHEW, 22/08/01 S: Killara Ram Renooir, D: DeeJay Cairo

THE FRANK A. THEBRIDGE CHALLENGE CUP.- presented by **Mr Frank A. Thebridge, "Rockalpine", Carrs' Park, Blakehurst, Sydney,** will be awarded to the winner of Class 417. The Cup, which shall be held by the Society in perpetuity, shall be inscribed with the name of the Exhibitor of the winning Doe each year. A Trophy supplied by **The Frank Thebridge Perpetual Trophy Trust Fund, (Managed by the Victorian Branch of the Dairy Goat Society of Australia)** will be presented to the winner of this Class each year. First, Second and Third prize sashes, suitably inscribed, shall be presented by **The Victorian Branch of The Dairy Goat Society of Australia.**

CLASS 418 - TYPE AND PRODUCTION DOE, 1st lactation. Competition in this Class is limited to Does entered in the 24-Hour Milk Production Class 419. Judging of production will be based on the results of Class 419 which stipulates a minimum test of 3.5 per cent butterfat test or better. Does in this Class will not be judged for type unless they have qualified in the Q* test with a minimum of 18 points.

- 1 **T J & D J Blomeley:** AYSGARTH SAYURI, 07/06/01 S: Toggalong sadim, D: Toorweena Sapphire
- 2 **A J & R L Butt:** BUTTARRA ERRIN, 10/10/00 S: Murrungowar Maverick, D: Buttarra Imogen *Q*3
- 2 3 **A J & R L Butt:** BUTTARA PIPPA, 14/08/01 S: Buttarra Page Boy, D: Buttarra Pixie*Q*
- 4 **A J & R L Butt:** BUTTARA ROBYN, 18/08/01 S: Buttarra Page Boy, D: Buttata Roxanne
- 3 5 **Merilyn Keen:** MELYNDY POLLYANNA*Q*2, 0419, 21/11/00 S: Melindy Klimking, D: Melyndy Its Cotton
- 6 **Mrs M Maccora:** SALISA SKYLEENA, 01/08/02 S: Sardone Casper, D: Salisa Skyla
- 1 7 **Neil A Tyers:** LEE AVON EFFIE, 11/09/00 S: Melyndy Klimleig Melyndy Klimleigh Melyndy Klimeing, D: Lee Avon Ebonene
- 8 **Neil A Tyers:** LEE AVON CASHEW, 22/08/01 S: Killara Ram Renooir, D: DeeJay Cairo

CLASS 419 - 24-HOUR MILK PRODUCTION TEST, 1st lactation. A Ch. RM189 Salisa Julia *Q*2 Memorial Trophy shall be inscribed with the name of the winning Doe each year and amount of milk per kg. Prize money of \$20 is donated by **SALISA STUD, Airport West, Vic.** Competition in this Class is limited to Does on their first lactation. Does to be fully milked out and stripped dry, in the presence of the Stewards, at 8.00 am on Thursday, 25th September 2003. They will be milked at 8.00 pm on Thursday, 25th September and 8.00 am on Friday, 26th September 2003 and at each milking the milk will be weighed and a sample taken.

The prizes will be awarded to the Does giving the greatest quantity of milk over the two (2) milkings, provided it is of 3.5 per cent butterfat test or better.

A Special Sash will be awarded to the winner of this class.

- 1 **T J & D J Blomeley:** AYSGARTH SAYURI, 07/06/01 S: Toggalong sadim, D: Toorweena Sapphire
- 2 **A J & R L Butt:** BUTTARRA ERRIN, 10/10/00 S: Murrungowar Maverick, D: Buttarra Imogen *Q*3
- 2 3 **A J & R L Butt:** BUTTARA PIPPA, 14/08/01 S: Buttarra Page Boy, D: Buttarra Pixie*Q*
- 4 **A J & R L Butt:** BUTTARA ROBYN, 18/08/01 S: Buttarra Page Boy, D: Buttata Roxanne
- 3 5 **Merilyn Keen:** MELYNDY POLLYANNA*Q*2, 21/11/00 S: Melindy Klimking, D: Melyndy Its Cotton
- 6 **Mrs M Maccora:** SALISA SKYLEENA, 01/08/02 S: Sardone Casper, D: Salisa Skyla
- 1 7 **Neil A Tyers:** LEE AVON EFFIE, 11/09/00 S: Melyndy Klimleig Melyndy Klimleigh Melyndy Klimeing, D: Lee Avon Ebonene
- 8 **Neil A Tyers:** LEE AVON CASHEW, 22/08/01 S: Killara Ram Renooir, D: DeeJay Cairo

CLASS 420 - TYPE AND PRODUCTION DOE, 2nd or more lactations. Competition in this Class is limited to Does entered in the 24-Hour Milk Production Class 421. Judging of production will be based on the results of Class 421 which stipulates a minimum test of 3.5 per cent butterfat test or better. Does in this class will not be judged for type unless they have qualified in the *Q* test with a minimum of 18 points.

- 9 **T J & D J Blomeley:** AYSGARTH KENESHIA, NPF490456D/DTB12, 29/07/00 S: Toggalong Sadim, D: Aysgarth Amy
- 10 **A J & R L Butt:** ACH BUTTARA BRONWYN *Q*3, 26/09/96 S: Murrungowar Smithy, D: A Ch Buttarra Juliette*Q*2
- 2 11 **A J & R L Butt:** BUTTARA PAISLEE Q*5, 03/08/00 S: Buttarra Rogan, D: Buttarra Paige
- 12 **A L Grills:** KARINYA GENAVIEVE, 05/09/00 S: DeeJay Betelgeuse, D: Salisa Sena
- 13 **Merilyn Keen:** MELYNDY OLIVIA*Q*3, 23/11/99 S: Mountavon Vilco, D: Melyndy Mikhaila
- 14 **Merilyn Keen:** A CH MELYNDY LAURA*Q*2, 30/08/96 S: Melyndy Klim Iking, D: Melyndy Its Cotton*Q*
- 15 **Mrs M Maccora:** SALISA TALMA, 24/08/99 S: Salisa Toyboy, D: Sallisa Terressa
- 16 **Mrs M Maccora:** SALISA T'NARDIA, 25/08/99 S: Salisa Toyboy, D: Glenforslon Nardia
- 3 17 **Ms M J Reynolds:** KURONG SOFY*Q*6, 08/09/00 S: Glasvale Jasper, D: A Ch Frm148 Kurong Mia*Q*5
- 18 **Ms M J Reynolds:** KURONG MIMI*Q*3, 05/08/94 S: Komuts Mannabro, D: Rm137 Kurong Ingrid*Q*2
- 19 **Neil A Tyers:** LEE AVON MELANIE, 15/09/97 S: Little Wing Edge, D: Lee Avon Melissa
- 1 20 **Neil A Tyers:** LEE AVON MYSTIQUE, 18/04/99 S: Little Wing Edge, D: Lee Avo Mrerinda

CLASS 421 - 24-HOUR MILK PRODUCTION TEST, 2nd or more lactations. Competition in this Class is limited to Does which have completed lactations. Does to be fully milked out and stripped dry, in the presence of the Stewards, at 8 pm on Wednesday, 24th September, 2003. They will be milked at 8.00 am and 8.00 pm on Thursday, 25th September, 2003 and at each milking the milk will be weighed and a sample taken.

The prizes will be awarded to the Does giving the greatest quantity of milk over the two (2) milkings, provided it is of 3.5 per cent butterfat test or better.

A Special Sash will be awarded to the winner of this class.

A Special Sash will be awarded to the Doe in Classes 419 and 421 which has the highest milk production testing 3.5 per cent or better. (S030)

- 9 **T J & D J Blomeley:** AYSGARTH KENESHIA, NPF490456D/DTB12, 29/07/00 S: Toggalong Sadim, D: Aysgarth Amy
- 10 **A J & R L Butt:** ACH BUTTARA BRONWYN *Q*3, 26/09/96 S: Murrungowar Smithy, D: A Ch Buttarra Juliette*Q*2

- 3 11 **A J & R L Butt:** BUTTARA PAISLEE Q*5, 03/08/00 S: Buttara Rogan, D: Buttara Paige
- 2 12 **A L Grills:** KARINYA GENAVIEVE, 05/09/00 S: DeeJay Betelgeuse, D: Salisa Sena
- 13 **Merilyn Keen:** MELYNDY OLIVIA*Q*3, 23/11/99 S: Mountavon Vilco, D: Melyndy Mikhala
- 14 **Merilyn Keen:** A CH MELYNDY LAURA*Q*2, 30/08/96 S: Melyndy Klim Ikng, D: Melyndy Its Cotton*Q*
- 15 **Mrs M Maccora:** SALISA TALMA, 24/08/99 S: Salisa Toyboy, D: Sallisa Terressa
- 16 **Mrs M Maccora:** SALISA T'NARDIA, 25/08/99 S: Salisa Toyboy, D: Glenforslon Nardia
- 1 17 **Ms M J Reynolds:** KURONG SOFY*Q*6, 08/09/00 S: Glasvale Jasper, D: A Ch Frm148 Kurong Mia*Q*5
- 18 **Ms M J Reynolds:** KURONG MIMI*Q*3, 05/08/94 S: Komuts Mannabro, D: Rm137 Kurong Ingrid*Q*2
- 19 **Neil A Tyers:** LEE AVON MELANIE, 15/09/97 S: Little Wing Edge, D: Lee Avon Melissa
- 20 **Neil A Tyers:** LEE AVON MYSTIQUE, 18/04/99 S: Little Wing Edge, D: Lee Avo Mrerinda

DR A. G. SCHOLE'S MEMORIAL AWARD. A Special Sash will be presented to the BEST TYPE AND PRODUCTION DOE in classes 418 and 420. The winners of these classes to be judged on the following points basis; a maximum of 100 points may be allotted for type. Production points to be three times the Q* points. The aggregate to decide the winner. (S031)

- 20 **Neil A Tyers:** LEE AVON MYSTIQUE, 18/04/99 S: Little Wing Edge, D: Lee Avo Mrerinda

CLASS 422 - TYPE AND PRODUCTION DOE, HERD RECORDING. Class open to Does, of all breeds that are entered in their relevant milking class. Production points to be based on lactations that have been completed within three (3) years of judging. Lactations may be up to, but not exceeding 365 days. Copies of the relevant herd recording sheets must be forwarded to the Society no later than one week prior to judging. A maximum of 100 points may be allowed for type. Production points to be:

Litres of milk/10+ kg butterfat+ protein+ 3.

A Special Sash will be awarded to the winner of this class.

Note: Production figures that have not been approved by the relevant State Milk Awards Officer will not be accepted.

- 10 **A J & R L Butt:** ACH BUTTARA BRONWYN *Q*3, 26/09/96 S: Murrungowar Smithy, D: A Ch Buttara Juliette*Q*2
- 2 11 **A J & R L Butt:** BUTTARA PAISLEE Q*5, 03/08/00 S: Buttara Rogan, D: Buttara Paige
- 3 15 **Mrs M Maccora:** SALISA TALMA, 24/08/99 S: Salisa Toyboy, D: Sallisa Terressa
- 19 **Neil A Tyers:** LEE AVON MELANIE, 15/09/97 S: Little Wing Edge, D: Lee Avon Melissa
- 1 20 **Neil A Tyers:** LEE AVON MYSTIQUE, 18/04/99 S: Little Wing Edge, D: Lee Avo Mrerinda

SENIOR CHAMPION DOE - (ALL DAIRY BREEDS) - Sash and Special Prize: One Peak 50 Protein Block supported by OLSSON'S. (S032)

- 20 **Neil A Tyers:** LEE AVON MYSTIQUE, 18/04/99 S: Little Wing Edge, D: Lee Avo Mrerinda

CLASS 423 - DOE (in milk), over 7 years of age.

- 10 **A J & R L Butt:** ACH BUTTARA BRONWYN *Q*3, 26/09/96 S: Murrungowar Smithy, D: A Ch Buttara Juliette*Q*2
- 1 14 **Merilyn Keen:** A CH MELYNDY LAURA*Q*2, 30/08/96 S: Melyndy Klim Ikng, D: Melyndy Its Cotton*Q*
- 18 **Ms M J Reynolds:** KURONG MIMI*Q*3, 05/08/94 S: Komuts Mannabro, D: Rm137 Kurong Ingrid*Q*2
- 22 **Mrs S G Tyers:** MOUNTAVON VELVET, 21/09/94 S: Leeavon Micah, D: Mountavon Velda

CLASS 424 - GROUP PRIZES: Two does in milk, the progeny of the same sire but not full sisters, not necessarily owned or bred by the one Exhibitor. Name of sire and progeny to be stated on the entry form.

A Special Sash will be awarded to the winner of this class.

- 1 3 **A J & R L Butt:** BUTTARA PIPPA, 14/08/01 S: Buttara Page Boy, D: Buttara Pixie*Q*
- 1 4 **A J & R L Butt:** BUTTARA ROBYN, 18/08/01 S: Buttara Page Boy, D: Buttata Roxanne
- 2 15 **Mrs M Maccora:** SALISA TALMA, 24/08/99 S: Salisa Toyboy, D: Sallisa Terressa

- 2 16 **Mrs M Maccora:** SALISA T'NARDIA, 25/08/99 S: Salisa Toyboy, D: Glenforslon Nardia

CLASS 425 - SAANEN DOE, over 18 months of age at the date of the show, dry, (un-kidded).

- 1 23 **Mrs J M May:** JOWLLIMA TRIANA, SPF501577/JMI68, 19/10/01 S: Maralinda Tamar, D: Jowlima Thora
- 2 24 **Mrs J M May:** JOWILMA NATASHA, SPF501571D JMI62, 06/09/01 S: Maralinda Tamar, D: Meliiiindy Neisha

CLASS 426 - SAANEN DOE, over 12 months and under 18 months of age at the date of the show, dry (un-kidded).

- 3 25 **Merilyn Keen:** MELYNDY ROSEANNA, SPF510553D/MK3-73, 31/08/02 S: Melyndy Paddy, D: Melyndy Pollyanna*Q*2
- 1 26 **Mrs M Maccora:** SALISA SKYLAANA, SPF/MMI 116, 01/08/02 S: Sardone Casper, D: Salisa Skyla
- 2 27 **Ms M J Reynolds:** KURONG UYANG, SBF482348D/MDA94, 16/08/02 S: Jillandale Max Bridge, D: A Ch Kumala Quinte*Q*
- 28 **Neil A Tyers:** LEE AVON MEADOW, SPF512217D/SNT89, 18/09/02 S: Killara Ram Renoir, D: Lee Avion Mystique

CLASS 427 - SAANEN DOE, under 12 months of age at the date of the show, dry (un-kidded), born before 31st July, 2003.

- 2 29 **Merilyn Keen:** MELYNDY RITONSHIRL, SPF512307D/MK3-74, 16/10/02 S: Mountavon Vilco, D: Melyndy Phollie
- 1 30 **Mrs J M May:** JOWLIMA TAMARS, SPF512312D/JMI70, 21/11/02 S: Maralinda Tamar, D: Jowlima Thora
- 3 31 **Mrs S G Tyers:** MOUNTAVON VEEDA, SPF511961D/SGT 53, 06/11/02 S: Leeavon Mercury, D: Mountavon Vouge
- 32 **Mrs S G Tyers:** MOUNTAVOON MARINA, SPF511959D/SGT251, 12/10/02 S: Leeavon Mercury, D: Leeavon Mimosa

JUNIOR CHAMPION SAANEN DOE - Sash. (S040)

- 26 **Mrs M Maccora:** SALISA SKYLAANA, 01/08/02 S: Sardone Casper, D: Salisa Skyla

RESERVE JUNIOR CHAMPION SAANEN DOE - Sash. (S041)

- 23 **Mrs J M May:** JOWLLIMA TRIANA, 19/10/01 S: Maralinda Tamar, D: Jowlima Thora

CHAMPION SAANEN DOE - Sash. (S042)

- 20 **Neil A Tyers:** LEE AVON MYSTIQUE, 18/04/99 S: Little Wing Edge, D: Lee Avo Mrerinda

The Senior Champion SAANEN Doe and the Junior Champion SAANEN Doe will compete for this award.

CLASS 428 - ANGLO NUBIAN DOE, over 18 months of age at the date of the show, dry, (un-kidded).

No Entries

CLASS 429 - ANGLO NUBIAN DOE, over 12 months and under 18 months of age at the date of the show, dry (un-kidded).

- 1 33 **T J & D J Blomeley:** AYSGARTH ANYA, NPF510768D/DTB261, 04/07/02 S: Glenafton Fernando, D: Aysgarth Anastasia
- 34 **Nathan Blomeley:** NARRWWILLA CUDDLES, nPF510766D/DB31, 02/07/02 S: Osory Mansuli, D: Merrilegs Charm

CLASS 430 - ANGLO NUBIAN DOE, under 12 months of age at the date of the show, dry, (un-kidded), born before 31st July, 2003.

- 3 35 **T J & D J Blomeley:** AYSGARTH KEONA, DTB31, 30/07/03 S: Chaparno Samosi, D: Aysgarth Keneisha
- 1 36 **Nathan Blomeley:** AYSGARTH SEMORA, DTB33, 30/07/03 S: Chaparno Samosi, D: Aysgarth Sayuri
- 2 85 **T J & D J Blomeley:** AYSGARTH SARITA, 30/07/03 S: Chaparno Samosi, D: Aysgarth Sayuri

JUNIOR CHAMPION ANGLO NUBIAN DOE - Sash and Anana Nubian Stud perpetual Trophy in memory of Don McCrohan, Coomah Stud. (S050)

- 33 **T J & D J Blomeley:** AYSGARTH ANYA, 04/07/02 S: Glenafton Fernando, D: Aysgarth Anastasia

RESERVE JUNIOR CHAMPION ANGLO NUBIAN DOE - Sash. (S051)

- 36 **Nathan Blomeley:** AYSGARTH SEMORA, 30/07/03 S: Chaparno Samosi, D: Aysgarth Sayuri

6 GOATS

CHAMPION ANGLO NUBIAN DOE - Sash. (S052)

- 9 **T J & D J Blomeley:** AYSGARTH KENESHIA, 29/07/00 S: Toggalong Sadim, D: Aysgarth Amy

The Senior Champion ANGLO NUBIAN Doe and the Junior Champion ANGLO NUBIAN Doe will compete for this award.

CLASS 431 - BRITISH ALPINE DOE, over 18 months of age at the date of the show, dry, (un-kidded).

No Entries

CLASS 432 - BRITISH ALPINE DOE, over 12 months and under 18 months of age at the date of the show, dry (un-kidded).

- 1 37 **Ms M J Reynolds:** KURONG UMIA, APF510332D/MDA91, 04/08/02 S: Glendowan Majestic, D: Kurong Sara

CLASS 433 - BRITISH ALPINE DOE, under 12 months of age at the date of the show, dry (un-kidded), born before 31st July, 2003.

- 1 121 **Mrs M Maccora:** SALISA ALEENA, 18/07/03

JUNIOR CHAMPION BRITISH ALPINE DOE - Sash. (S055)

- 37 **Ms M J Reynolds:** KURONG UMIA, 04/08/02 S: Glendowan Majestic, D: Kurong Sara

RESERVE JUNIOR CHAMPION BRITISH ALPINE DOE - Sash. (S056)

- 121 **Mrs M Maccora:** SALISA ALEENA, 18/07/03

CHAMPION BRITISH ALPINE DOE - Sash. (S057)

- 17 **Ms M J Reynolds:** KURONG SOFY*Q*6, 08/09/00 S: Glasvale Jasper, D: A Ch Frm148 Kurong Mia*Q*5

The Senior Champion BRITISH ALPINE Doe and the Junior Champion BRITISH ALPINE Doe will compete for this award.

CLASS 434 - TOGGENBURG DOE, over 18 months of age at the date of the show, dry (unkidded).

No Entries

CLASS 435 - TOGGENBURG DOE, over 12 months and under 18 months of age at the date of the show, dry (unkidded).

- 1 38 **Mrs M Maccora:** SALISA T.J, TPF/MMI120, 07/08/02 S: Toggalong Jameson, D: Salisa Teisha

CLASS 436 - TOGGENBURG DOE, under 12 months at the date of the show, dry (unkidded). Born before 31st July 2003.

- 1 120 **Mrs M Maccora:** SALISA T'NICARUS, 16/07/03 S: Salisa T'icarus, D: Salisa T'Nardia

- 39 **A J & R L Butt:** BUTTARA BRODIE, TPF510519/3AR163, 10/10/02 S: Buttara Jamie, D: A Ch Buttara Bronwyn*Q*3

JUNIOR CHAMPION TOGGENBURG DOE - Sash (S045)

- 38 **Mrs M Maccora:** SALISA T.J, 07/08/02 S: Toggalong Jameson, D: Salisa Teisha

RESERVE JUNIOR CHAMPION TOGGENBURG DOE - Sash. (S046)

- 120 **Mrs M Maccora:** SALISA T'NICARUS, 16/07/03 S: Salisa T'icarus, D: Salisa T'Nardia

CHAMPION TOGGENBURG DOE - Sash. (S047) The Senior Champion TOGGENBURG Doe and the Junior Champion TOGGENBURG Doe will compete for this award.

- 15 **Mrs M Maccora:** SALISA TALMA, 24/08/99 S: Salisa Toyboy, D: Salisa Terressa

CLASS 437 - MELAAN DOE, over 18 months of age at the date of the show, dry (unkidded).

No Entries

CLASS 438 - MELAAN DOE, over 12 months and under 18 months of age at the date of the show, dry (unkidded).

No Entries

CLASS 439 - MELAAN DOE, under 12 months at the date of the show, dry (unkidded). Born before 31st July 2003.

No Entries

JUNIOR CHAMPION MELAAN DOE - Sash (S048)

RESERVE JUNIOR CHAMPION MELAAN DOE - Sash (S049)

CHAMPION MELAAN DOE - Sash. (S050)

The Senior Champion MELAAN Doe and the Junior Champion MELAAN Doe will compete for this award.

JUNIOR CHAMPION DOE - (ALL DAIRY BREEDS) - Sash and Special Prize: One Peak 50 Protein Block supported by OLSSON'S. (S060)

(Judged from Breed Junior Champions).

- 26 **Mrs M Maccora:** SALISA SKYLAANA, 01/08/02 S: Sardone Casper, D: Salisa Skyla

THE "EGERTON TROPHY", DONATED BY J.R. EGERTON OF IPSWICH, ENGLAND AND DR. & MRS. H. BRAY OF LOWER PLENTY, VICTORIA for the MOST SUCCESSFUL DAIRY GOAT BREEDER. To be competed for in perpetuity. (S061)

Winners:

1988, Mrs R. Butt; 1989, Mrs D. Millward; 1990, Ms R. Heston; 1991, A J & R L Butt; 1992, A J & R L Butt; 1993, Mrs N. Hicks; 1994, A J & R L Butt; 1995, A J & R L Butt; 1996, A J & R L Butt; 1997, A J & R L Butt; 1998, A J & R L Butt; 1999, Mrs J M May; 2000, Neil Tyers; 2001, A J & R L Butt.

- 3 **A J & R L Butt:** BUTTARA PIPPA, 14/08/01 S: Buttara Page Boy, D: Buttara Pixie*Q*

THE CHAMPION SAANEN DOE

THE CHAMPION ANGLO NUBIAN DOE

THE CHAMPION BRITISH ALPINE DOE

THE CHAMPION TOGGENBURG DOE

THE CHAMPION MELAN DOE

WILL EACH RECEIVE A COMMEMORATIVE YEAR OF THE GOAT COIN DONATED BY THE DGSA VIC BRANCH.

SUPREME CHAMPION DOE - Sash. (S062)

- 20 **Neil A Tyers:** LEE AVON MYSTIQUE, 18/04/99 S: Little Wing Edge, D: Lee Avo Mrerinda

The Senior Champion and Junior Champion Does (Dairy Breeds) will compete for this award.

"To commemorate and celebrate the memory of A.Ch. D.M. AR166 Buttara Magnolia *Q*3 who was Supreme Champion at Royal Melbourne Shows 1992, 1993 and 1995, also Champion Saanen 1994; winner of Overall Type & Production Dr Scholes Award for five years; and unbeaten in All Breeds Veteran Class - Rita and Alan Butt of Buttara Stud, Ararat, have donated a Memorial Board to be inscribed each year with the name of the Supreme Champion and her owner. Buttara Stud also will present a \$25 Cash Prize annually to the owner of the Supreme Champion."

CLASS 450 - GROUP PRIZES: Two does, dry, the progeny of the same sire but not full sisters, not necessarily owned or bred by the one Exhibitor. Name of sire and progeny to be stated on the entry form.

- 1 23 **Mrs J M May:** JOWLLIMA TRIANA, 19/10/01 S: Maralinda Tamar, D: Jowlima Thora

- 1 24 **Mrs J M May:** JOWILMA NATASHA, 06/09/01 S: Maralinda Tamar, D: Meliindy Neisha

- 31 **Mrs S G Tyers:** MOUNTAVON VEEDA, 06/11/02 S: Leeavon Mercury, D: Mountavon Vouge

- 32 **Mrs S G Tyers:** MOUNTAVOON MARINA, 12/10/02 S: Leeavon Mercury, D: Leeavon Mimosa

- 2 35 **T J & D J Blomeley:** AYSGARTH KEONA, 30/07/03 S: Chaparno Samosi, D: Aysgarth Keneisha

- 2 85 **T J & D J Blomeley:** AYSGARTH SARITA, DTB32, 30/07/03 S: Chaparno Samosi, D: Aysgarth Sayuri

CLASS 451 - DAM AND DAUGHTER. Not necessarily owned or bred by the one Exhibitor.

Competition in this class restricted to animals entered in the Ordinary classes. Only one combination of dam and daughter can compete.

- 5 **Meryllyn Keen:** MELYNDY POLLYANNA*Q*2, 21/11/00 S: Melindy Klimking, D: Melyndy Its Cotton

- 9 **T J & D J Blomeley:** AYSGARTH KENESHIA, 29/07/00 S: Toggalong Sadim, D: Aysgarth Amy

- 10 **A J & R L Butt:** ACH BUTTARA BRONWYN *Q*3, 26/09/96 S: Murrungowar Smithy, D: A Ch Buttara Juliette*Q*2

- 1 25 **Meryllyn Keen:** MELYNDY ROSEANNA, 31/08/02 S: Melyndy Paddy, D: Melyndy Pollyanna*Q*2

- 2 35 **T J & D J Blomeley:** AYSGARTH KEONA, 30/07/03 S: Chaparno Samosi, D: Aysgarth Keneisha

- 39 **A J & R L Butt:** BUTTARA BRODIE, 10/10/02 S: Buttara Jamie, D: A Ch Buttara Bronwyn*Q*3

ANGORA GOATS

Angora goats need not be entered by name or tag number and no particulars other than the breeders' name and date of shearing will be published in the Show Catalogue. Exhibition restricted to animals with a minimum fleece length of 10 cm. (4 inches) after the first shearing.

[Wigging and crutching of animals is recommended.]

CLASS 440 - BUCK, born after 1st July, 2002.

- 3 40 D J Finch
- 1 41 L & V A Reynoldson
- 2 42 L & V A Reynoldson
- 43 L & V A Reynoldson
- 44 John Roger
- 45 John Roger

CLASS 441 - BUCK, born after the 1st July, 2001 and before the 30th June, 2002.

- 2 46 D J Finch
- 3 47 L & V A Reynoldson
- 48 L & V A Reynoldson
- 1 49 Karl & Sally Reynoldson

CLASS 442 - BUCK, born before 30th June, 2001.

- 1 50 D J Finch
- 51 Karl & Sally Reynoldson

CLASS 443 - DOE, born after 1st July, 2002.

- 52 D J Finch
- 2 53 D J Finch
- 54 D J Finch
- 55 D J Finch
- 1 56 Karl & Sally Reynoldson
- 57 Karl & Sally Reynoldson
- 58 L & V A Reynoldson
- 4 59 Karl & Sally Reynoldson
- 3 60 L & V A Reynoldson
- 61 L & V A Reynoldson
- 62 Karl & Sally Reynoldson
- 63 John Roger
- 64 John Roger

CLASS 444 - DOE, born between 1st July, 2001 and 30th June, 2002.

- 2 65 D J Finch
- 66 L & V A Reynoldson
- 1 67 L & V A Reynoldson
- 68 Karl & Sally Reynoldson
- 69 L & V A Reynoldson
- 3 70 Karl & Sally Reynoldson

CLASS 445 - DOE, born between 1st July, 2000 and 30th June, 2001.

- 1 71 D J Finch
- 3 72 Karl & Sally Reynoldson
- 2 73 L & V A Reynoldson
- 74 Karl & Sally Reynoldson

CLASS 446 - DOE, born before 30th June, 2000.

- 1 75 D J Finch
- 2 76 Karl & Sally Reynoldson

CLASS 447 - DOE AND DAUGHTER. Both animals to be entered in the Ordinary classes.

- 1 77 Karl & Sally Reynoldson
- 2 78 Karl & Sally Reynoldson

CLASS 448 - PAIR OF DOES, by the same sire, but not full sisters. Both animals to be entered in the Ordinary classes.

- 2 79 D J Finch
- 80 D J Finch
- 3 81 Karl & Sally Reynoldson
- 82 L & V A Reynoldson
- 1 83 L & V A Reynoldson
- 84 Karl & Sally Reynoldson

CHAMPION ANGORA BUCK, any age - Rosette. (S065)

- 50 D J Finch

RESERVE CHAMPION ANGORA BUCK, any age - Rosette. (S066)

- 49 Karl & Sally Reynoldson

CHAMPION ANGORA DOE, any age - Rosette. (S067)

- 67 L & V A Reynoldson

RESERVE CHAMPION ANGORA DOE, any age - Rosette. (S068)

- 56 Karl & Sally Reynoldson

SUPREME CHAMPION ANGORA - Sash and **Special Prize: One Peak 50 Protein Block supported by OLSSON'S.** (S069)

- 67 L & V A Reynoldson

MOST SUCCESSFUL EXHIBITOR. - Sash. (S070)

- 71 D J Finch

A Ribbon and \$50 proudly supported by TRUTEX ANGORAS will be awarded to the Most Successful Exhibitor in the Angora Section. Three points will be awarded for a 1st prize, 2 points for a 2nd prize and 1 point for 3rd prize; 2 points for Champion awards and 1 point for Reserve Champion awards. If a tie exists there will be a count back determined on first awards and then second or third awards.

BOER GOATS

Boer Goats must be the bona fide property of the Exhibitor and all animals must be free of disease and external parasites.

All animals must be eligible to be registered with Australian Breed Societies.

Boer Goats must be entered into the correct class at their age on the actual day of judging.

Classes 470, 471, 472, 473 and Championships are open to Grade Boer Does of any percentages.

All other classes and Championships are open to Purebred or Fullblood Boer Goats.

BUCK CLASSES

CLASS 460 - Fullblood Buck, 3 years or older.

- 1 86 C Anderson & J McIntosh: RASPUTIN, UO I55/HVDFU0155, 10/09/99 S: 776Kareul-14, D: 776/GI237
- 2 87 G. Martin & S Ryan: HIGHVELD SHAKA, 06/09/99 S: Sth African776/M95, D: Sth African776/Kk34

CLASS 461 - Fullblood Buck, 2 to 3 years.

- 1 88 Ghin Ghin Boer Goats: KARBO, KREFW0365/KREFW365, 22/08/01 S: Karbo King, D: Karbo U44

CLASS 462 - Fullblood Buck, 1 to 2 years.

- 89 Geoff & Vicki Mitchell: MITCHELL SA GENETIC BURKAN, 313/MSAFX313, 05/10/01 S: Farmworld Warlord, D: Mitchell Sa Genetics Coco
- 2 90 Geoff & Vicki Mitchell: MITCHELL SA GENETIC EDWARD, 406/MSAFX406, 06/08/02 S: Sth African 776/Kereog-66, D: Sth African 776/Karesh-40
- 91 Geoff & Vicki Mitchell: MITCHELL SA ONYX, 311/MSAFX311, 04/10/01 S: Farmworld Voodoo, D: Mitchell Sa Genetics Diamond
- 1 92 Geoff & Vicki Mitchell: MITCHELL SA GENETIC LINDOR, 270/MSAFW270, 21/10/01 S: Sth African 776/Karecr-47, D: Sth African 776/Karebs-26

CLASS 463 - Fullblood Buck Kid, 6 months and under 12 months.

- 1 91 Geoff & Vicki Mitchell: MITCHELL SA ONYX, 04/10/01 S: Farmworld Voodoo, D: Mitchell Sa Genetics Diamond
- 3 93 Ghin Ghin Boer Goats: GHIN GHIN BRUTUS, GHIFX2004, 20/10/02 S: Mericol Fvoi09, D: Mericolft8103
- 94 Ghin Ghin Boer Goats: GHIN GHIN NELSON, GHIFX2006, 20/10/02 S: Mericolfo109, D: Mericolft8103
- 2 95 Peggy Meaklim: NUNKERI MARS, 383/PHMFX, 19/10/02 S: Msa Lindor, D: Nunkeri Mikasa

CLASS 464 - Fullblood Buck Kid, under 6 months.

- 2 96 Peggy Meaklim: NUNKERI 483, 483/PHMFY, 20/06/03 S: Msa Onassis, D: Angip Koekie
- 3 97 Peggy Meaklim: NUNKERI 484, 484/PHMFY, 20/06/03 S: Msa Onassis, D: Munkeri Anna
- 1 98 Geoff & Vicki Mitchell: COOMBOONA INDY, 452/CBSFY452, 15/05/03 S: Hvd 90094 Apollo, D: Harfeild Best Boer Imogene

DOE CLASSES

CLASS 465 - Fullblood Doe, 3 years or older.

- 1 99 Peggy Meaklim: ANGIP KOEKIE, 832/ACBFU, 02/08/99 S: Angip Fs126, D: Angip Fs422

8 GOATS

CLASS 466 - Fullblood Doe, 2 to 3 years.

- 100 **C Anderson & J McIntosh:** PINGA, AWBFW1237 ALBFW1237, 10/08/01 S: Angipu899, D: Boersa R161
- 1 101 **Peggy Meaklim:** NUNKERI AMY, 209/PHMFW, 30/04/01 S: Hartfield Bestboer Kal, D: Nunker Audrey
- 2 102 **Peggy Meaklim:** NUNKERI ANNA, 215 PHMFW, 03/05/01 S: Harfield Best Boer Kal, D: Blue Gate Annabel

CLASS 467 - Fullblood Doe, 1 to 2 years.

- 103 **Ghin Ghin Boer Goats:** GHIIN GHIN FLORENCE, GHIFX2003, 11/09/02 S: Mericol Gipps Fw58, D: Mericol Fv9037
- 104 **Ghin Ghin Boer Goats:** GHIN GHIN CLEOPATRA, GHIFX2001, 29/08/02 S: Mericolfv0229, D: Mericolfu9025
- 105 **Peggy Meaklim:** NUNKERI DIANA, 356/PHMFX, 25/06/02 S: Angip Keppler, D: Micathel Dove
- 1 106 **Geoff & Vicki Mitchell:** MITCHELL SA GENETIC DIAMOND, 274/MSAFW274, 23/10/01 S: Sth African776/Kareul-48, D: Sth African776Kareps-46
- 107 **Geoff & Vicki Mitchell:** MITCHELL SA GENETICS RUBY, 411/MSAFX411, 08/08/02 S: Sth African776/Kareul-48, D: Sth Africaav776/Kares-46
- 2 108 **Geoff & Vicki Mitchell:** MITCHELL SA GENETICS FLASH, 407/MSAFX407, 06/08/02 S: Sth African776Kareog-66, D: Sth African776Karesh-40
- 3 109 **Geoff & Vicki Mitchell:** MITCHELL SA GENETICS CHANTELL, 413/MSAFX413, 08/08/02 S: Sth African776/Og-66, D: Sth African776/Karesh-40

CLASS 468 - Fullblood Doe kid, 6 months and under 12 months.

- 2 110 **Peggy Meaklim:** NUNKERI MISKA, 382/PHM FX, 19/10/02 S: Msa Lindor, D: Nunker Mikasa
- 1 111 **Geoff & Vicki Mitchell:** MITCHELL SA GENETICS EMERALD, 310/MSAFX310, 04/10/02 S: Farmworld Voodoo, D: Mitchell Sa Genetic Diamond
- 3 119 **Peggy Meaklim:** NUNKERI ATHEENA, 412/PHMFX, 23/11/02 S: Msa Lindor Msa Lindor, D: Nunker Amy

CLASS 469 - Fullblood Doe Kid, under 6 months.

- 112 **Peggy Meaklim:** NUNKERI 482, 482/PHMFY, 20/06/03 S: Msa Onassis, D: Nunker Koekie
- 113 **Peggy Meaklim:** NUNKERI 485, 485/PHMFY, 20/06/03 S: Msa Onassis, D: Nunker Anna Nunker Anna
- 1 114 **Geoff & Vicki Mitchell:** COOMBOONA AUROA, 457/CBSFY 457, 26/05/03 S: Hvd90094 Apollo Hvd90094, D: Micathel Pavalova
- 2 115 **Geoff & Vicki Mitchell:** COOMBOONA JACKIE, 450/CBSFY450, 15/05/03 S: Mitchell Sa Onassis, D: Angip Ft722
- 3 116 **Geoff & Vicki Mitchell:** COOMBOONA VANDA, 428/CBSFY428, 05/05/03 S: Mitchell Sa Genetic Vanderbilt, D: Angip Fs419

CLASS 470 - Grade Doe, 3 years or older.

- 117 **Luke Barber:** HEATHERGLEN BONNY, JNH240006, 26/09/99 S: Warribirrah Fr448, D: Yullungah Park 51

CLASS 471 - Grade Doe, 2 to 3 years.

No Entries

CLASS 472 - Grade Doe, 1 to 2 years.

No Entries

CLASS 473 - Grade Doe kid, 6 months and under 12 months.

- 1 118 **Geoff & Vicki Mitchell:** COOMBOONA GIGI YA YA, 337/CBSFX337, 10/06/03 S: Hvd 90094 Apollo, D: Brown Feral

CLASS 474 - Grade Doe Kid, under 6 months.

No Entries

CLASS 475 - Group of 3 animals by the same sire, of any sex combination.

- 1 90 **Geoff & Vicki Mitchell:** MITCHELL SA GENETIC EDWARD, 06/08/02 S: Sth African 776/Kereog-66, D: Sth African 776/Karesh-40
- 2 95 **Peggy Meaklim:** NUNKERI MARS, 19/10/02 S: Msa Lindor, D: Nunker Mikasa
- 108 **Geoff & Vicki Mitchell:** MITCHELL SA GENETICS FLASH, 06/08/02 S: Sth African776Kareog-66, D: Sth African776Karesh-40
- 109 **Geoff & Vicki Mitchell:** MITCHELL SA GENETICS CHANTELL, 08/08/02 S: Sth African776/Og-66, D: Sth African776/ Karesh-40
- 110 **Peggy Meaklim:** NUNKERI MISKA, 19/10/02 S: Msa Lindor, D: Nunker Mikasa
- 119 **Peggy Meaklim:** NUNKERI ATHEENA, 23/11/02 S: Msa Lindor Msa Lindor, D: Nunker Amy

MOST SUCCESSFUL EXHIBITOR

A Ribbon and \$100 donated by STOCK AND LAND will be awarded to the Most Successful Exhibitor in this Section where the Exhibitor is also the breeder of the prize-winning goat. Awards in Trophy classes will not be taken into consideration when deciding this award. (S079)

- 90 **Geoff & Vicki Mitchell:** MITCHELL SA GENETIC EDWARD, 06/08/02 S: Sth African 776/Kereog-66, D: Sth African 776/Karesh-40

CHAMPION JUNIOR BUCK - Rosette. (S080)

- 91 **Geoff & Vicki Mitchell:** MITCHELL SA ONYX, 04/10/01 S: Farmworld Voodoo, D: Mitchell Sa Genetics Diamond

RESERVE CHAMPION JUNIOR BUCK - Rosette. (S081)

- 99 **Peggy Meaklim:** ANGIP KOEKIE, 02/08/99 S: Angip Fs126, D: Angip Fs422

CHAMPION JUNIOR DOE - Rosette. (S082)

- 111 **Geoff & Vicki Mitchell:** MITCHELL SA GENETICS EMERALD, 04/10/02 S: Farmworld Voodoo, D: Mitchell Sa Genetic Diamond

RESERVE CHAMPION JUNIOR DOE - Rosette. (S083)

- 110 **Peggy Meaklim:** NUNKERI MISKA, 19/10/02 S: Msa Lindor, D: Nunker Mikasa

CHAMPION SENIOR BUCK - Rosette and **Special Prize: One Peak 50 Protein Block supported by OLSSON'S.** (S084)

- 88 **Ghin Ghin Boer Goats:** KARBO, 22/08/01 S: Karbo King, D: Karbo U44

RESERVE CHAMPION SENIOR BUCK - Rosette. (S085)

- 92 **Geoff & Vicki Mitchell:** MITCHELL SA GENETIC LINDOR, 21/10/01 S: Sth African 776/Karecr-47, D: Sth African 776/Karebs-26

CHAMPION SENIOR DOE - Rosette and **Special Prize: One Peak 50 Protein Block supported by OLSSON'S.** (S086)

- 106 **Geoff & Vicki Mitchell:** MITCHELL SA GENETIC DIAMOND, 23/10/01 S: Sth African776/Kareul-48, D: Sth African776Kareps-46

RESERVE CHAMPION SENIOR DOE - Rosette. (S087)

- 108 **Geoff & Vicki Mitchell:** MITCHELL SA GENETICS FLASH, 06/08/02 S: Sth African776Kareog-66, D: Sth African776Karesh-40

SUPREME CHAMPION - Sash. (S088)

- 106 **Geoff & Vicki Mitchell:** MITCHELL SA GENETIC DIAMOND, 23/10/01 S: Sth African776/Kareul-48, D: Sth African776Kareps-46

EXHIBITORS LIST

ANGORA GOATS

D J Finch, The Rock NSW 2655: 40, 80, 79, 75, 71, 65, 55, 54, 53, 52, 46, 50
Karl & Sally Reynoldson, Woodstock Vic 3751: 57, 49, 51, 56, 70, 59, 62, 68, 76, 77, 78, 81, 84, 74, 72
L & V A Reynoldson, Woodstock Vic 3751: 73, 42, 82, 41, 69, 67, 66, 61, 60, 58, 48, 47, 43, 83
John Roger, Moriac Vic 3240: 64, 63, 44, 45

BOER GOATS

Luke Barber, Via Cavendish Vic 3314: 117
C Anderson & J McIntosh, Bolinda Vic 3432: 86, 100
G. Martin & S Ryan, Tallarook Vic 3659: 87
Ghin Ghin Boer Goats, Yea Vic 3717: 93, 94, 104, 88, 103
Peggy Meaklim, Mooroopna Vic 3629: 97, 119, 112, 110, 110, 105, 102, 99, 96, 95, 95, 113, 101
Geoff & Vicki Mitchell, Coomboona Vic 3629: 92, 114, 89, 118, 115, 111, 109, 109, 108, 107, 106, 98, 90, 90, 91, 108, 116

DAIRY GOATS

Nathan Blomeley, pua pura Vic 3271: 36, 34
T J & D J Blomeley, Pura Pura Vic 3271: 1, 85, 35, 9, 33
A J & R L Butt, Ararat Vic 3377: 10, 39, 11, 3, 2, 4
A L Grills, Lara Vic 3212: 12
Merilyn Keen, North Creswick Vic 3363: 29, 25, 14, 13, 5
Mrs M Maccora, Airport West Vic 3042: 38, 26, 16, 15, 6
Mrs J M May, Kilmore Vic 3764: 24, 23, 30
Ms M J Reynolds, Little River Vic 3211: 17, 37, 18, 27
Neil A Tyers, Ballan Vic 3342: 19, 20, 28, 8, 7
Mrs S G Tyers, Woodend Vic 3442: 31, 32, 21, 2

SCHEDULE OF CLASSES, PRIZES AND RULES APPLICABLE TO ALPACAS

Conditions of Entry

The Rules appearing in this Schedule form part of the Regulations and conditions of entry to an Event at the Show. In the event of any inconsistency between the Regulations and these rules, the Regulations shall prevail to the extent of the inconsistency unless the Regulations provide otherwise.

This Show will be conducted under the rules of the Australian Alpaca Association Inc. as set out in the current AAA Showing Rules Manual.

All Exhibitors must sign the declaration on the entry form, to the effect that to the best of their knowledge, no Alpaca exhibited by them should show any signs or symptoms of disease at the time of the Show. Failure to sign the declaration will render all Alpacas of an Exhibitor ineligible to be exhibited.

Alpacas travelling interstate must comply with the State's Department of Industry requirements.

All entries must be accompanied by the Alpaca Animal Health Declaration Form signed by the Exhibitor or authorised representative and a Government Veterinary Officer where appropriate.

ENTRIES CLOSE AND MUST BE RECEIVED BY THE SOCIETY AT THE ADMINISTRATION BUILDING AT THE ROYAL SHOW GROUNDS, EPSOM ROAD, ASCOT VALE, 3032, BY NOT LATER THAN 4.30 PM ON THURSDAY 31st JULY, 2003 WHETHER SUCH ENTRIES ARE DELIVERED IN PERSON OR BY POST. A COPY OF EACH EXHIBITS REGISTRATION CERTIFICATE (BOTH SIDES) MUST BE INCLUDED WHEN ENTRIES ARE LODGED. ALL ENTRIES MUST BE ACCOMPANIED BY THE APPLICABLE FEE.

Entry Fees will be as follows:

RASV Members - \$23 per animal. RASV Non Members - \$35 per animal.

This entry fee entitles an animal to enter all eligible classes. Please specify selected classes on enclosed Entry Form.

(Strawing of Pens included).

Fleeces \$8.00 per entry.

GST - ENTRY FEES AND PRIZEMONEY

ENTRY FEES AND OTHER CHARGES

All entry fees in individual sections include GST - all exhibitors, whether they are registered or not, are to pay the full amount as stated in the relevant Prize Schedule and/or Entry Form.

Exhibitors who are registered for GST purposes may be able to claim an input tax credit for GST. To assist with any claim for credit, we will forward all exhibitors on request a tax invoice/receipt of Entry Fees and other charges received. **Please nominate in the space provided and enclose a stamped self-addressed envelope.**

At time of entry, please ensure that you nominate your Australian Business Number (ABN) in the space provided, if you have one. For those who register at a later date, please forward your details to the Society immediately.

Prices for catalogues, lockers, parking and all other services provided include GST.

PERIOD OF EXHIBITION

ACCESS WILL BE FROM RAS FLOAT PARK GATE, OFF LEONARD CRESCENT, EXHIBITORS WILL BE DIRECTED TO ENTRY POINT. ANIMALS MUST BE PENNED BEFORE 8.00 AM ON FRIDAY, 26TH SEPTEMBER.

ALPACAS WILL THEN BE PERMITTED TO LEAVE AFTER (NOT BEFORE) 6.00 PM SUNDAY, 28TH SEPTEMBER. ALL EXHIBITS MUST BE REMOVED BY 8.00 AM MONDAY, 29TH SEPTEMBER.

N.B. THESE TIMES WILL BE RIGIDLY ENFORCED AND NO VEHICLE WILL BE PERMITTED TO ENTER THE SHOW GROUNDS OUTSIDE THE ABOVE TIMES.

EXHIBITORS MEETING

The Chief Steward has requested that all Exhibitors must attend a meeting at 11.00 am on Friday 26th September in the Alpaca Show Ring to be briefed on Show procedure, and a debriefing meeting at 2.30 pm on Sunday 28th September.

PREPARATION OF EXHIBITS AND CLEANLINESS OF STALLS

Exhibitors must keep the stalls allotted to their animals clean and give proper attention to their stock throughout the Show. Exhibitors are advised to provide their own feed, and feed and water containers.

FEED SHEDS, BEDDING AND FODDER ARRANGEMENTS

Alpaca Feed sheds are available for Exhibitors in the Section. On application to the Society, a shed will be reserved for the currency of the Show at a charge of \$25. Exhibitors must provide their own locks for feed sheds. No bedding other than straw

may be used in any pens. For the convenience of Exhibitors, fodder merchants will attend the Show Grounds for the purpose of accepting orders for stock foods, etc. Delivery of food stocks must be made before 8.00am each day during the Show. EXHIBITORS MUST TEND THEIR ANIMALS OR ARRANGE FOR THEIR DAILY FOOD AND WATER NEEDS TO BE MET.

ADVERTISING

No advertisements or notices (except by permission of the Chief Steward) are permitted on or in any stalls or buildings. Sale signs are not permitted. Stud names are permitted but must be confined to the bounds of the pen and to a height of 1500 mm. **Display/Promotional Alpacas will not be permitted.** Display of Show ribbons from another venue is prohibited. Decoration of pens is encouraged.

INSPECTION OF EXHIBITS

All Alpacas must be registered with the Australian Alpaca Association Inc. and carry an approved brass tag showing the Alpaca's IAR number. A copy of the pedigree certificate of each Alpaca entered, (both sides) (excepting unregistered wethers) must accompany the Entry Form. Wethers may be registered or unregistered Alpacas. No wether may have any visible genetic faults.

An animal, whether male or female, shall not be eligible for exhibition if it is not entire. All genitalia shall be complete, properly formed and proportioned for normal reproduction (wethers excepted). The Australian Alpaca Association Inc. shall appoint a person or persons as an Inspector or Inspectors who shall inspect all Alpacas for genetic faults, colour class and IAR number.

The Inspector or Chief Steward will classify all entries for colour, and has the power to transfer an exhibit to the class which, in their opinion, should have been entered. The Chief Steward will combine or split classes as he/she sees fit.

The inspection of all Alpacas will take place from 8.00 am on Friday, 26th September.

Alpacas not in their allotted pens and available for inspection at the official times may be disqualified by the Chief Steward. Exhibitors must be in attendance at time of inspection.

Exhibits of Huacayas must carry a minimum fleece length of 50 mm and a recommended maximum length not exceeding 130 mm. The minimum fleece length for Suris is 75mm and fleece length will be assessed by the Judge.

Any animal found to have lice infestation must be removed from the Show Grounds immediately along with any other Alpacas present that belong to the same Exhibitor.

NOTE: If there is no IAR tag present in the ear of an exhibit, official Australian Alpaca Association Inc. confirmation, in writing, must be provided by the owner or his/her authorised agent to the Chief Steward during inspection that the ear tag has been recently lost and that a new tag has been ordered and paid for.

The only person or stud eligible to exhibit an animal is the owner listed in the AAA Register or the agent of the registered owner.

PROTESTS

Only an Exhibitor may lodge a protest against another Exhibitor or a Show official. The protest shall be lodged in writing together with a deposit of \$50, which shall be refunded if the protest is upheld.

The sole grounds for a protest shall be a breach of the Show Rules.

Protests shall be lodged with the Chief Steward or Show Convenor within one hour of the alleged incident occurring.

The Chief Steward or Show Convenor shall set up a Protest Committee prior to the commencement of the Show. The Committee shall comprise the Chief Steward as the Chair and two ordinary members not associated with the alleged incident. A meeting will be convened within 30 minutes of the protest being received.

The Protest Committee shall immediately investigate the protest and if found to be valid initiate appropriate action.

EXERCISING OF ANIMALS

Alpacas are to remain in their pens during the day and exercising is only allowed at specified times (out of public hours, before 8.00 am and after 10.00 pm) or times nominated by the Chief Steward.

JUDGING

Judging of Huacayas Section 1-2, Junior 6 to under 12 months female and male Huacaya will be judged on Friday, 26th September commencing at 11.00 am.

Section 3 through to Section 10 will be judged on Saturday 27th September, commencing at 11.00 am followed by all section champions "1-10" for the Supreme Champion.

The Sire Progeny will proceed after the judging of the Huacaya Supreme Champion.

Judging of Suris will commence at 11.00 am on Sunday 28th September.

The Suri Sire Progeny will proceed after the judging of the Suri Supreme Champion.

2 ALPACAS

Judging of fleeces will commence promptly at 10.00 am on Friday, 26th September.

Junior Judging will take place at 11.00 am Sunday, 28th September.

The Judge's decision shall be final and has the power of withholding prizes from any Exhibitor not deemed worthy of that prize.

All Exhibitors shall, on the day of the Show, obtain their pen position and class numbers from the Shed Steward. Exhibitor class numbers of the exhibit must be worn and clearly displayed by the handler whilst in the Show Ring and must show age of animal in months.

All handlers showing animals must be competent in the handling of their exhibit, or removal from the Ring may be requested by the Judge. It is recommended that small children not exhibit large animals that they cannot control.

All Exhibitors must place their animals in the pens allotted by the Show Stewards and must not be moved or removed except by order of the Chief Steward.

COMPANION ANIMALS AND DOGS

Special permission to bring a companion alpaca must be obtained from the Convenor or Chief Steward prior to submission of the entry form, otherwise no companion alpacas will be permitted. No dogs (except guide dogs) are permitted into the precinct of where show animals are being penned or shown in the ring.

DRESS CODE

All Attendants leading stock in the Judging Ring or on Parade shall wear a White coat and neat attire. The wearing of clean boots or dress shoes is encouraged.

The Chief Steward may disqualify an Exhibitor for incorrect attire.

FLEECES

Fleeces are to be lodged with the Fleece Steward at the Showgrounds by 8.00 am on Friday, 26th September. Judging will commence at 10.00 am on Friday, 26th September. Only one fleece that has been shorn in the 18 months prior to the Show may be shown from any one animal. It is recommended that fleeces be placed in bags, made of satin or similar material, or heavy duty plastic. Plastic garbage bags should be avoided.

All fleeces being shown must be the bona fide property of the Exhibitor.

Exhibitors, when submitting fleeces at the Show, must attach to the fleece, the number supplied for that class (no names).

EXCESS ENTRIES

In the event of more entries being received than can be accommodated, Alpaca entries may be reduced. If necessary the number of Alpacas from any one Exhibitor may also be reduced to a figure determined by the Show Convenor. The Exhibitor shall have the right to nominate the Alpaca(s) to be withdrawn should this reduction be necessary.

MOST VALUABLE FLEECE (HUACAYA)

Any fleece may be entered in this class. Any fleece may also be entered in its standard age group/colour class AND the Most Valuable Fleece Class, provided that it is clearly marked with two separate entries on the entry form, and two separate entry fees are paid. If desired, a fleece may only be submitted for entry to the Most Valuable Fleece Class, or alternatively, it may only be submitted for entry to its usual age group/colour class.

The class will be judged on a commercial basis for overall dollar value of each fleece, based on current prices that can be obtained on local/international markets.

The valuation is calculated taking into consideration - fineness, length, overall excellence (style), faults, yield (impurities) and fleece weight.

No fleece weight annualisation will take place in this class as the fleece is judged solely on how it presents for commercial processing.

CORRECT ANIMAL COLOUR CLASSIFICATION

An Alpaca is to be shown in the appropriate colour class, when it is **predominantly that colour**. Any colour variations will be assessed at the Judge's discretion.

A fancy Alpaca is to be shown in the fancy class if it has an unusual or striking distribution of colour e.g. different colour saddle markings.

A predominantly grey Alpaca (grey, rose grey/roan) is to be shown in a grey class, whether or not it has any other coloured spots present, and any colour variations will be assessed at the Judge's discretion.

AGE OF ALPACA

Alpacas must be entered into the correct class at their age on the actual day of judging, e.g. Huacayas (Friday 26th September, 2003).

SIRES PROGENY CLASSES

Group of 3 males, females or males and females (not wethers), 6 months and over. Not necessarily owned or bred by the one Exhibitor, but all the progeny of the one sire and drawn from the Ordinary classes. Entry fees for progeny group, only one entry fee per group of 3 is required, not the fee for each Alpaca representing the group. The exhibit may be entered before 12.00 noon on Saturday, 27th September.

NOTE: Entry Fee: \$17.50 for RASV Members; \$29 for Non Members.

JUNIOR JUDGING

Competitors to be between 15 - 25 years.

Entrants: Winners from Country Agricultural Shows or Australian Alpaca Association Regional Shows in Victoria in previous 12 months only will be eligible to compete.

The competition will be conducted as follows:

1. One group of four animals will be judged by the competitors.
2. There will be one visual class and one oral class.
3. Each competitor's performance will be observed by an Overjudge who will allocate credit marks.
4. The judging criteria to be used is that set out by the Australian Alpaca Association Inc.
5. Dress code applies.
6. Judging will take place at 9.00 am on Sunday, 28th September.

JUNIOR HANDLER CLASS

May be entered on the day of the Show **before 12 noon or a time nominated by the Chief Steward.**

RIBBONS

Ribbons may be awarded to 1st, 2nd & 3rd placegetters only; sashes to all Champion and Reserve Champions:

Ribbon Colours

1st placing	Blue
2nd placing	Red
3rd placing	White

The Judge is under no obligation to award the prize where he/she considers in his/her absolute discretion that such prize, or prizes, are not to be awarded.

GRAND PARADE

Subject to Show Society requirements, the prize winning animals may be requested to take part in the Grand Parade.

MOST SUCCESSFUL EXHIBITOR AWARDS

The Most Successful Exhibitor Award will be calculated as follows:

- 1 to 10 entries:** First, 3 points; Second, 2 points; Third, 1 point.
11 to 30 entries: First, 4 points; Second, 3 points; Third, 2 points; Fourth, 1 point.

Placings in Sire's Progeny Class and Fleece Classes will not be taken into consideration when deciding these awards.

In the event of a tie, two points will be allotted for Champion awards and one point for Reserve Champion awards. If a tie still exists a count back, approved by the Society, will be made to determine the winner.

Society Sash and \$100 donated by STOCK AND LAND will be awarded to the Most Successful Exhibitor (S001).

20 M & C Lloyd: ERINGA PARK CONTESSA, Sw, 13/01/03 S: Jolimont Conquistador, D: Ilr Pperuvian Tomasa

THE BEST PREPARED AND MAINTAINED EXHIBITOR COMPETITION

The Society is conducting this competition for the purpose of educating and encouraging Alpaca Exhibitors.

The Society will provide a Sash to the Successful Exhibitor. Special Prize: One Peak 50 Protein Block supported by OLSSON'S. (S003)

Award Conditions:

Judging will take place in the Sheep Pavilions on Saturday 27th and Sunday 28th September.

Points will be awarded for the following items:

1.	Groomed appearance of Alpaca	10
2.	Condition and economic use of bedding	10
3.	Condition of floors below bedding	10
4.	Absence of excreta	5
5.	Condition of feeders	5
6.	General tidiness of stalls	5
7.	Attendance, public relations	10
TOTAL		55

155 M Tardivel: GREENVALE CALABRESE, Dg, 26/01/03 S: Brooklea Ridge Callahan, D: Greenvale Gina

HUACAYA SECTION

SECTION 1 - JUNIOR 6 TO UNDER 12 MONTHS - FEMALE

CLASS 650 - White.

- 1 **A Brown:** TIMBERTOP PRINCESS ALEX, 46032, Sw, 01/03/03 S: Shanbrooke Accoyo Tulaco, D: Somerset Timbertop Peruvian Princess
- 2 **M Carey:** FORESTGLEN SONG OF JOY, 62116, Sw, 18/01/03 S: Jolimont Warrior, D: Purrumbete Minty
- 3 **A Clarke:** ANDAMOOKA CASPIA, 66446, W, 24/01/03 S: Peruvian Auzangate, D: Jolimont Julie
- 4 **A Clarke:** ANDAMOOKA NYROCA, 66447, W, 24/11/02 S: Peruvian Auzangate, D: Jolimont Botswana
- 5 **M & E Cole:** TILGROVE MERCEDES, 48028, W, 18/02/03 S: Adelyn Highland Mist, D: Tilgrove Brandy
- 2 6 **D & R Condon:** SHANBROOKE TRUE ILLUSION, 60135, Sw, 05/03/03 S: Shanbrooke Accoyo Tulaco, D: Shanbrooke Accoyo El-Nusta
- 7 **D & R Condon:** SHANBROOKE MALIBU, 60139, Sw, 19/03/03 S: Shanbrooke Accoyo Tulaco, D: Shanbrooke Sofhia
- 8 **D & R Condon:** SHANBROOKE DESTINY, 60134, Sw, 03/03/03 S: Shanbrooke Accoyo Rasputin, D: Shanbrooke Churra Chimbote
- 9 **J & C Farman:** FLOWERDALE SEDAHLIA, 57085, Sw, 01/02/03 S: Jolimont Warrior, D: Benleigh Fantessa
- 10 **D & N Guscott:** MARY MEADOWS MARISCA, 58515, W, 25/02/03 S: Jolimont Oscar 2, D: Morning Brae 1 Miramar
- 11 **D & N Guscott:** MARY MEADOWS PATRICE, 71651, W, 17/03/03 S: Jolimont Oscar 2, D: Somerset Peruvian Oriana
- 12 **R & G Herring:** GRACEBURN PARK OLIVIA, 60759, Sw, 02/12/02 S: Ilr Peruvian Legend, D: Graceburn Park Ursula
- 13 **J & J Hill:** ADELYN LACE, 64753, W, 16/03/03 S: Adelyn Peruvian Hhuascar, D: Adelyn Serinity
- 14 **R Hodgson:** ADORI ASCALO, 43730, W, 19/03/03 S: Shanbrooke Accoyo Tulaco, D: Shanbrooke Accoyo Ascana
- 15 **K & J Hollingworth:** ALPACANDES ANNIKA, 60539, Sw, 28/02/03 S: Alpacandes Peruvian Dictator, D: Alpacandes Aanuka
- 16 **S Jensen:** DISCOVERY BAY IMAGEN, 70427, W, 18/01/03 S: Jolimont Stefano, D: Jolimont Lamberta
- 17 **A & C Jinks:** BENLEIGH SIERRA BELLE, 50710, W, 30/01/03 S: Benleigh Bellismo, D: Benleigh Sierra Lass
- 1 18 **M & C Lloyd:** CAMBRIDGE SHOW STOPPER, 63327, Sw, 17/01/03 S: Nwa Ltd Ruffo, D: Jolimont Nicoletta
- 19 **M & C Lloyd:** ERINGA PARK ARIELLA, 57196, Sw, 08/12/02 S: Jolimont Conquistador, D: Eringa Park Infinity
- 20 **M & C Lloyd:** ERINGA PARK CONTESSA, 63317, Sw, 13/01/03 S: Jolimont Conquistador, D: Ilr Pperuvian Tomasa
- 21 **M & C Lloyd:** CAMBRIDGE LET'S ELOPE, 63293, Sw, 12/02/03 S: Nwa Ltd Ruffo, D: Jolimont Penelope
- 22 **Morning Brae Alpacas:** MARIAH HILL ALIBI, 61658, Sw, 03/01/03 S: Jolimont Stephano, D: Chalpaca Seng Shui
- 23 **Morning Brae Alpacas:** MORNING BRAE STARLILY, 64793, Sw, 25/03/03 S: Jolimont Stephano, D: Moore Park Starlight
- 24 **S Northfield:** NORTHFIELD GULLY LEIA, 69541, Sw, 08/01/03 S: Jolimont Oscar 2, D: Running Creek Ramah
- 3 25 **A Quilty:** SUMMERHILL LA BELLA DAME, 56299, Sw, 28/10/02 S: Jolimont Attitude, D: Summerhill Liberty Belle
- 26 **M J Snow:** OASIS PRIMADONNA, 55669, Sw, 05/12/02 S: Pperuvian Auzangate, D: Oasis Prime Satin
- 27 **R Strong:** VANITA MIRELLA, 50044, W, 06/01/03 S: Jolimont Stefano, D: Avon Dream Elle
- 28 **R Strong:** VARIA ROSALBA, 50046, W, 12/01/03 S: Jolimont Stefano, D: Jolimont Brigida
- 29 **Tarrant Ridge Pty Ltd:** MARIAH HILL VIENTE, 70505, Sw, 10/03/03 S: Jolimont Cristiano, D: Bunyip River Milly

35 **P & B Ernst:** CORICANCHA YUMIKO, 54309, Sif, 04/11/02 S: Ilr Pperuvian Auzangate, D: Windsong Valley Tatiana

CLASS 651 - Fawn - Light, Medium, Dark.

- 2 30 **R Brinkworth:** ANDEAN GOLD YASMIN, 44749, Smf, 06/01/03 S: Peruvian Drambuie, D: Parnabrae Cleopatra
- 31 **A Clarke:** ANDAMOOKA SAVANNAH, 66477, F, 07/12/02 S: Benleigh Cosmos, D: Andamooka Suzie
- 32 **D & R Condon:** SHANBROOKE SOCIETY DISTINCTION, 60131, Lf, 11/02/03 S: Shanbrooke Accoyo Rasputin, D: Shanbrooke Society Lass
- 33 **I & H Davison, Tagdime & C Cook:** ILLAWARRA YELLOW TOPAZ, 62604, Mf, 20/01/03 S: Prestige Valentino, D: Illawarra Sapphire
- 34 **I & H Davison, Tagdime & C Cook:** ILLAWARRA XERXIA, 54286, Lf, 25/10/02 S: Prestige Valentino, D: Illawarra Sceptre
- 36 **A Harris:** KIMBERLEY ASH GEORGIA, 55905, Sdf, 04/03/03 S: Running Creek Professor, D: Running Creek Montana
- 37 **J & J Hill:** ADELYN ALMOND, 64750, Lf, 02/01/03 S: Adelyn Peruvian Hhuascar, D: Shambrooke I'm A Cuttie
- 38 **A & C Jinks:** BENLEIGH TANGO, 74956, Lf, 23/03/03 S: Purrumbete Brigantine, D: Benleigh Cha Cha
- 39 **M & C Lloyd:** ERINGA PARK CONNAGOLD, 63280, Smf, 25/01/03 S: Jolimont Conquistador, D: Coonawarra Jacaranda Ridge
- 40 **J & P Mc Davitt:** MERUNGLE GYPSY QUEEN BEE, 55783, Mf, 03/10/02 S: Merungle Hot Chili, D: Merungle Gypsy Queen
- 41 **S Mooney:** SANDY PARK JAZMINE, 60199, Sdf, 19/02/03 S: Kingston Parkzeus, D: Weemala Jessica
- 42 **Morning Brae Alpacas:** MARIAH HILL MADISON, 70504, Sif, 04/03/03 S: Benstar Merlin, D: Morning Brae Sarina
- 43 **S Northfield:** NORTHFIELD GULLY ALABASTER, 69540, Sif, 08/01/03 S: Jolimont Oscar 2, D: Pablos Colca
- 3 44 **E R & P O'Connor:** COMBE HILL CAPPACINO, 33168, Sif, 11/02/03 S: Purrumbete Brigantine, D: Combe Hill Snowball
- 45 **A Quilty:** SUMMERHILL SOPHIE'S CHOICE, 56300, Smf, 19/03/03 S: Shanbrooke Accoyo Rasputin, D: Somerset Peruvian Sofia
- 46 **W S Read:** DAER ENAHS CREMOZA, 40020, Sdf, 19/12/02 S: Brabant Hermosa, D: Daer Enahs Mocca
- 47 **Running Creek Alpacas:** RUNNING CREEK MOHAVE, 62383, F, 25/03/03 S: Running Creek Rainmaker, D: Running Creek Harvest Moon
- 48 **Running Creek Alpacas:** RUNNING CREEK NOOTKA, 62381, F, 17/03/03 S: Running Creek Pontiac, D: Running Creek Sierra
- 1 49 **G Russell:** BONNIE PARK DESIRE, 62797, Sdf, 20/01/03 S: Ilr Peruvian Drambuie, D: Allandale Bonnie Lass
- 50 **R Strong:** ABECKETT MARSHA, 70515, F, 23/01/03 S: Jolimont Stefano, D: Mariah Hill Hannah
- 51 **R Strong:** MARIAH HILL TIANA, 61661, F, 23/12/02 S: Benstar Merlin, D: Morning Brae Peruvian Seabreeze
- 52 **Tarrant Ridge Pty Ltd:** MARIAH HILL ALLEGRIA, 61662, Sif, 24/12/02 S: Benstar Merlin, D: Mariah Hill Santana
- 53 **Tarrant Ridge Pty Ltd:** TARRANT RIDGE VALENTINE, 75801, Sif, 14/02/03 S: Stanbrooke Show Legend, D: Mirrabrook Fantasia
- 54 **M & J Zammit:** BRAEMORE PARK CLASSY LADY, 52009, Sif, 04/02/03 S: Jolimont Classico, D: Braemore Park Sandstorm
- 139 **A & P Neicho:** WEEMALA CHANTILLY LACE, 48347, Fawn, 07/01/03 S: Tranquility Adonis, D: Weemala Gabriella

CLASS 652 - Brown - Light, Medium, Dark.

- 55 **V H & J F Dohnt:** AILAHTAN HAYLEY, 68796, Db, 28/01/03 S: Coonawarra Elvis Presley, D: Ailahtan Hanna
- 56 **K & J Hollingworth:** ALPACANDES ANDROMEDA, 60537, Sdbr, 05/01/03 S: Summerhill Sun Dance, D: Wyterrica Aurora
- 57 **M & C Lloyd:** ERINGA PARK CELIANINA, 63279, Smb, 02/02/03 S: Jolimont Conquistador, D: Purrumbete Celeste
- 58 **G Russell:** BONNIE PARK ELEGANCE, 62805, Br, 04/02/03 S: Merungle Lancelot, D: Coonawarra Lucia Verde
- 2 59 **G Russell:** BONNIE PARK ELIZABETH, 53945, Br, 24/02/03 S: Merungle Lancelot, D: Bonnie Park Queenie
- 60 **M Short & D Finlay:** CHAPARRAL MARSALA, 48140, B, 02/02/03 S: Pperuvian Auzangate, D: Chaparral Gypsy
- 1 61 **J & B Wray:** PARNABRAE MONA LISA, 53981, Br, 22/02/03 S: Parnabrae Brutus, D: Paragon Kahlua

CLASS 653 - Grey/Roan.

- 63 **Arcadian Alpacas:** ARCADY MEMORIA, 52574, Grey, 26/10/02 S: Hopedowns El Gordo, D: Arcady Euphoria
- 64 **M Carey:** FORESTGLEN JALAPENA, 62130, Rgr, 25/03/03 S: Merungle Hot Chili, D: Forestglen Jemima

4 ALPACAS

- 1 65 **T & M Coleman**: LEE CARROW PEGGY-SUE, 65954, Rg, 12/03/03 S: Arica Gold, D: Lee Carrow Pandora
66 **V H & J F Dohnt**: AILAHTAN CHANTELL, 60548, Rgr, 16/12/02 S: Ilr Snowmass Grey Legend, D: Ailahtan Candice
67 **K W & D M Gregory**: CHIVERTON IANTHE, 60866, Dkg, 31/01/03 S: Brooklea Ridge Callahan, D: Karaville Park Melanie
2 68 **A Grove**: ALTHEA'S FANTASIA, 52934, Grey, 04/12/02 S: Hope Downs El Gordo, D: Althea's Little Dancer
3 69 **J & P Mc Davitt**: MERUNGLE FREE SPIRIT, 55827, Rg, 02/12/02 S: Ilr Peruvian Don Julio, D: Merungle Legends Spirit
70 **J Skinner**: ALMORA LOLITA, 64758, Dg, 08/02/03 S: Somerset Peruvian Orpheus, D: World Class Minuette
71 **M Tardivel**: GREENVALE VALENCIA, 65167, Rg, 22/03/03 S: Brooklea Ridge Callahan, D: Rico Helga

CLASS 654 - Black.

- 62 **Wytterica Alpacas**: WYTERRICA ISABELLA, 65299, Db, 09/02/03 S: Purumbete Arica Gold, D: Wytterica Sophia
2 72 **A Brown**: TIMBERTOP OPRAH, 46031, Sblk, 01/03/03 S: Timbertop The Scud, D: Timbertop Royal Dancer
73 **A Brown**: TIMBERTOP HAVANNA, 46039, Sblk, 14/01/03 S: Timbertop The Scud, D: Alpacapena Barro
74 **Canchones Pty Ltd**: CANCHONES CASCAYA, 67723, Sblk, 10/03/03 S: Coonawarra Downing Street, D: Pachamama Tinina
75 **Canchones Pty Ltd**: CANCHONES SHALIMAR, 67684, Sblk, 15/11/02 S: Stirling Rose Beamer, D: Heskett Snookes
76 **Canchones Pty Ltd**: CANCHONES DESTINY, 67696, Sblk, 24/01/03 S: Parnabrae Brutus, D: Pucara Serena
3 77 **Canchones Pty Ltd**: CONCHONES GRAFFITI, 67688, Sblk, 01/12/02 S: Parnabrae Brutus, D: Kalista Mystery
78 **K W & D M Gregory**: CHIVERTON HEIDI, 60861, Sblk, 06/12/02 S: Timbertop The Scud, D: Chiverton Gulita
79 **R & G Herring**: BERINGYA DOWNS SILK DELIGHT, 37235, Sblk, 19/02/03 S: Mt Cotton Kruger, D: Normandy Jaqueline
80 **S Kop**: SANJO MISSISSIPPI, 60608, Sblk, 26/02/03 S: Sandjo Lord Bayley, D: Sandjo Miss Prissy
81 **M Macpherson & D Mortimer**: CRIADERO SOCOA, 67239, Sblk, 22/03/03 S: Pitchingga Ridge Maverick, D: Noblacka Shadow
82 **M Macpherson & D Mortimer**: CRIADERO FELIPA, 67236, Sblk, 21/01/03 S: Timbertop The Scud, D: Pitchingga Ridge Free Spirit
83 **K Madl**: AVIANA FARMS DARK LADY, 38367, Sblk, 01/11/02 S: Holly Ridge Monty, D: Aviana Farms Bravada
84 **J & P Mc Davitt**: MEUGNLE BLACK VELVET, 55828, Bk, 10/12/02 S: Merungle Hot Chili, D: Purumbete Fortune
85 **J Skinner**: ALMORA GYPSY SPIRIT, 64759, Sblk, 13/02/03 S: Kingston Park Drysdale, D: Bundaleer Cricket
86 **J Skinner**: ALMORA JUANITA, 64757, Sblk, 25/11/02 S: Kingston Park Mckenzie, D: Almora Pandora
1 87 **R Strong**: MARIAH HILL KOBAY, 61653, Bk, 05/11/02 S: Matilda Downs Old Jamaca, D: Aymara Miss Macey
88 **Warramunga Downs Alpaca Stud**: WARRAMUNGA DOWNS TAMAQUA, 60217, Sblk, 20/11/02 S: Kingston Park Zeus, D: Warramunga Downs Nova
89 **J & B Wray**: PARNABRAE CASSALINGA, 53159, Bk, 18/02/03 S: Parnabrae Brutus, D: Parnabrae Coco
90 **J & B Wray**: PARNABRAE CONTESSA, 62592, Bk, 29/11/02 S: Coonawarra Julius, D: Yarrabee Kahlin
91 **J & B Wray**: PARNABRAE FLORENCE, 62591, Bk, 29/11/02 S: Coonawarra Julius, D: Nachilda Fleur
92 **Wytterica Alpacas**: WYTERRICA EMILY, 50079, Sblk, 22/12/02 S: Coonawarra Elvis Presley, D: Road Knight Midnight At The Oasis
93 **Wytterica Alpacas**: WYTERRICA PRIMROSE, 65298, Sblk, 17/01/03 S: Wytterica John Boy, D: Wytterica Pacca

CHAMPION JUNIOR FEMALE HUACAYA. (S005)

- 18 **M & C Lloyd**: CAMBRIDGE SHOW STOPPER, Sw, 17/01/03 S: Nwa Ltd Ruffo, D: Jolimont Nicoletta

RESERVE CHAMPION JUNIOR FEMALE HUACAYA. (S006)

- 6 **D & R Condon**: SHANBROOKE TRUE ILLUSION, Sw, 05/03/03 S: Shanbrooke Accoyo Tulaco, D: Shanbrooke Accoyo El-Nusta

SECTION 2 - JUNIOR 6 TO UNDER 12 MONTHS - MALE

CLASS 656 - White.

- 94 **R Strong**: MARIAH HILL SEMSAI, 61651, W, 13/10/02 S: Jolimont Stefano, D: Chalpac Bareedas Gift

- 1 95 **F & J Calleja**: FRAN-JO ROYAL ATTITUDE, 61846, Sw, 07/10/02 S: Jolimont Attitude, D: Fran-Jo Dream Girl
96 **Camelot Alpacas**: CAMELOT GAWAIN, 32240, Sw, 15/03/03 S: Jolimont Attitude, D: Camelot Emmaline
3 97 **Camelot Alpacas**: CAMELOT TOR, 32239, Sw, 26/02/03 S: Jolimont Attitude, D: Camelot Ivoire
98 **M Carey**: FORESTGLEN WARLORD, 62118, Sw, 26/01/03 S: Jolimont Warrior, D: Prestige Arabesque
99 **K Charles & H R Brown**: ISLAND FARAMIR, 63713, Sw, 11/03/03 S: Shanbrooke Accoyo Rasputin, D: Shanbrooke Accoyo Moika
100 **R & A Clark**: KURRAWA BARUCH, 61384, Wh, 13/11/02 S: Somerset Peruvian Excellence, D: Cloverlea Bellengate
101 **T & M Coleman**: LEE CARROW MANDRAKE, 65955, Sw, 01/03/03 S: Jolimont Trovanello, D: Jolimont Morgana
102 **D & R Condon**: SHANBROOKE TRADITION, 60132, W, 23/02/03 S: Shanbrooke Accoyo Rasputin, D: Shanbrooke Accoyo Juanita
103 **D & R Condon**: SHANBROOKE IMPACT, 60138, Sw, 24/03/03 S: Shanbrooke Accoyo Yuari, D: Somerset Golden Jubilee
104 **D & R Condon**: SHANBROOKE CARBON COPY, 60136, Sw, 19/03/03 S: Shanbrooke Accoyo Tulaco, D: Shanbrooke Accoyo Pachamama
105 **K & R Cuthill & J Robertson**: BLACKGATE LODGE SONOMA, 60062, W, 02/11/02 S: Ilr Pperuvian Auzengate, D: Blackgate Lodge Sollinca
106 **ElySION Alpacas**: ELYSION BENITO, 62441, Sw, 21/12/02 S: Peruvian Snowmaster, D: ElySION Angelique
107 **D & N Guscott**: MARY MEADOWS MONARCH, 58513, W, 23/12/02 S: Beaconhurst Solomon, D: Dannaroo Victoria
108 **Halcyon Alpaca Stud**: HALCYON POPCORN, 58146, Sw, 23/12/02 S: Jolimont Oscar 2, D: Jolimont Poppy
109 **Halcyon Alpaca Stud**: HALCYON PERCENT, 58142, Sw, 13/12/02 S: Halcyan Vincent Van Gogh, D: Halcyon Peruvian Perla
110 **J & J Hill**: ADELYN DELIVERANCE, 64747, W, 01/11/02 S: Adelyn Highland Mist, D: Adelyn Cameo
111 **J & J Hill**: ADELYN SWIFT, 59468, W, 28/09/02 S: Adelyn Highland Mist, D: Adelyn Peace
112 **K Jinks**: MURRAY RIVER JACKSON, 63483, Sw, 15/02/03 S: Windsong Valley Mcalpine, D: Wirrawatha Twilight
113 **A & C Jinks**: BENLEIGH BENITO, 61121, W, 23/03/03 S: Benleigh Bellismo, D: Benleigh Titicaca
114 **A & C Jinks**: BENLEIGH PRESIDIO, 74980, W, 10/03/03 S: Benleigh Bellismo, D: Benleigh Prediction
115 **M & C Lloyd**: CAMBRIDGE CAJARCA, 63284, Sw, 10/12/02 S: Nwa Ltd Ruffo, D: Jolimont Palmina
2 116 **M & C Lloyd**: ERINGA PARK ENCOUNTER, 63331, Sw, 17/02/03 S: Jolimont Conquistador, D: Athea's Miss Muffin
117 **Morning Brae Alpacas**: MORNING BRAE SENOR, 64792, Sw, 26/02/03 S: Jolimont Cristiano, D: Morning Brae Sonora
118 **A Quilty**: SUMMERHILL FINESSE, 72976, Sw, 19/03/03 S: Shanbrooke Accoyo Yinti, D: Suricaya Montse
119 **Running Creek Alpacas**: RUNNING CREEK CHETCO, 62377, W, 03/03/03 S: Running Creek Atico, D: Running Creek Maya
120 **Running Creek Alpacas**: RUNNING CREEK AZTEC, 62379, W, 16/03/03 S: Running Creek Pontiac, D: Jolimont Learta
121 **M J Snow**: OASIS GATSBY, 55672, Sw, 27/02/03 S: Pperuvian Auzengate, D: Angharad Gabrielle
122 **R Strong**: MARIAH HILL AKMOSS, 17688, W, 04/02/03 S: Jolimont Stefano, D: Wilowmovin Monique
124 **M Carey**: FORESTGLEN SACHMO, 62110, Lf, 01/12/02 S: Foestglen Maestro, D: Forestglen Sabrina

CLASS 657 - Fawn - Light, Medium, Dark.

- 3 123 **R & P Baxter**: GURRA PARK TARDIO, 57047, F, 11/02/03 S: Windsong Valley Royal Inca, D: Parkview Pearl Bay
125 **M Carey**: FORESTGLEN LION HEART, 62123, Sif, 28/02/03 S: Cedar House Brave Heart, D: Forestglen Panache
2 126 **A Clarke**: AMBERSUN SOPRANO, 66408, F, 16/01/03 S: Peruvian Auzangate, D: Ambersun Ophelia
127 **T & M Coleman**: LEE CARROW VALIANT, 72510, Sif, 22/03/03 S: Jolimont Trovanello, D: Carisbrook Verada
128 **R Faris**: POPPYKETTLE ITALIX, 48765, Sif, 26/03/03 S: Poppykettle Calligrapher, D: Poppykettle Supernova
129 **J & J Hill**: ADELYN CRAFT, 71063, Mf, 25/03/03 S: Adelyn Peruvian Huascar, D: Adelyn Inca Mist
130 **R Hodgson**: ADORI JUST CRUZIN, 43729, F, 28/12/02 S: Shanbrooke Casanova, D: Adori Mariah

- 1 131 **L & L Jacoby:** NARRABURRA CIN-CIN, 36756, Sif, 24/01/03 S: Combe Hill Bailey, D: Narraburra Lucky Sprite
- 132 **A & C Jinks:** BENLEIGH SUNATRA, 74966, Lf, 16/01/03 S: Purumbete Brigantine, D: Benleigh Sundance
- 133 **Kalpara Park:** KALPARA DENVER, 65529, Sif, 25/11/02 S: Traron Regal, D: Kalpara Kumara
- 134 **D & D L Law:** MATILDA DOWNS MUSSELLS MALONE, 41766, Lf, 24/01/03 S: Jolimont Oscar 2, D: Matilda Downs Miracle Molly
- 135 **M & C Lloyd:** CAMBRIDGE FAIRWAY, 63294, Sif, 14/03/03 S: Nwa Ltd Ruffo, D: Jolimont Ippolita
- 136 **Morning Brae Alpacas:** MORNING BRAEI AZI, 64783, Smf, 10/12/02 S: Shanbrooke Enchanter, D: Jolimont Azelia
- 137 **Morning Brae Alpacas:** MORNING BRAEI MOET, 64784, Sif, 11/12/02 S: Shanbrooke Enchanter, D: Somerset Peru Champagne
- 140 **S Northfield:** NORTHFIELD GULLY ARIZONA, 69539, Sif, 04/03/03 S: Ilr Peruvian Drambuie, D: Running Creek Golden Sand
- 141 **S Northfield:** NORTHFIELD GULLY INDIANA, 69538, Sif, 08/01/03 S: Ilr Peruvian Drambuie, D: Wattle Creek Sunny
- 142 **J Skinner:** ALMORA SATAY, 64760, Sif, 26/03/03 S: Kingston Park Zeus, D: Almora Highland Spice

CLASS 658 - Brown - Light, Medium, Dark.

- 3 138 **Morning Brae Alpacas:** MORNING BRAEI CARIM, 64787, Sdf, 08/01/03 S: Shanbrooke Enchanter, D: Morning Brae Charisma
- 2 143 **M J Snow:** OASIS DIABLO, 55671, Sdf, 26/02/03 S: Pperuvian Auzengate, D: Oasis Black Pearl
- 144 **A Brown:** TIMBERTOP TOMAHAWK, 46030, Smb, 28/02/03 S: Timbertop The Scud, D: Timbertop Harmony
- 1 145 **A Fisher & S Rainbow:** KINGSTON PARK CHEYENNE, 41517, Sdb, 26/12/02 S: Kingston Park Zeus, D: Purumbete Clunys-Ross
- 146 **Morning Brae Alpacas:** MORNING BRAEI CRISPIN, 64781, Sib, 28/11/02 S: Shanbrooke Enchanter, D: Jolimont Prisca
- 147 **M Short & D Finlay:** CHAPARRAL BUNDY, 48142, B, 22/03/03 S: Pperuvian Auzengate, D: Chaparral Ebony
- 159 **Canchones Pty Ltd:** CANCHONES BABYLON, 67698, Sblk, 13/02/03 S: Pinjarra Microsoft, D: Four Mile Morning Glory

CLASS 659 - Grey/Roan.

- 148 **M Carey:** FORESTGLEN PLATINUM, 62129, Mg, 19/03/03 S: Foestglen Maestro, D: Forestglen Porcelain
- 3 149 **G & L Dickson:** WARRALINGA HOT STUFF, 51994, Rg, 18/03/03 S: Merungle Hot Chili, D: Warralinga Coppelia
- 1 150 **A Fisher & S Rainbow:** KINGSTON PARK PLATO, 41519, Rb, 26/02/03 S: Somerset Peruvian Orpheus Set, D: Kingston Park Penelope
- 2 151 **R Hordern:** BURILLA HANNIBAL, 67916, Grey, 27/11/02 S: Hopedowns El Gordo, D: Eurilla Benazir
- 152 **Kalpara Park:** KALPARA ELMO, 65530, Grey/Roan, 06/01/03 S: Oasis Mr Bojangles, D: Kalpara Nikita
- 153 **E Marso:** GENTIAN SILVER ECHO, 67601, Mg, 17/12/02 S: Holly Ridge Monty, D: Grailaines Heidi
- 154 **I & A Preuss:** PINJARRA STORM BOY, 71306, Dg, 11/01/03 S: Merungle Lancelot, D: Yarrami Southern Princess
- 155 **M Tardivel:** GREENVALE CALABRESE, 65165, Dg, 26/01/03 S: Brooklea Ridge Callahan, D: Greenvale Gina
- 156 **Wyona Alpaca Stud:** WYONA ANTONIO, 59793, Mg, 22/10/02 S: Wyona San Antohnio, D: Wyona Laurdes

CLASS 660 - Black.

- 2 157 **D Balnaves:** COONAWARRA NOSTRADAMUS, 62780, Bik, 20/12/02 S: Coonawarra Julius, D: Coonawarra Eleanor
- 158 **Canchones Pty Ltd:** CANCHONES VALENTINO, 67699, Sblk, 14/02/03 S: Coonawarra Downing Street, D: Pachamama Athena
- 1 160 **Canchones Pty Ltd:** CANCHONES ARAMIS, 59409, Sblk, 28/10/02 S: Alpacandes Cassius, D: Coonawarra Picturesque
- 161 **Canchones Pty Ltd:** CANCHONES BARYSHNIKOV, 59410, Sblk, 30/10/02 S: Coonawarra Lucifer, D: Wilden Griselda
- 162 **K W & D M Gregory:** CHIVERTON ICARUS, 60865, Sblk, 17/01/03 S: Brooklea Ridge Callahan, D: Leajay Venus
- 163 **S Kop:** SANDJO TRIBUTE, 60607, Sblk, 27/02/03 S: Sandjo Lord Bayley, D: Sandjo Sequioah
- 164 **M Macpherson & D Mortimer:** CRIDERO LAZARUS, 67238, Bik, 03/03/03 S: Ilr Nwa Ltd Luminosa, D: Alpacandes Sapphire
- 165 **M Macpherson & D Mortimer:** PITCHINGGA RIDGE SERGIO, 68505, Sblk, 02/01/03 S: Kingston Park Drysdale, D: Pitchingga Ridge Stardust
- 3 166 **R Strong:** MARIAH HILL MAMBO, 70502, Bik, 26/02/03 S: Eringa Park Conquistador, D: Jolimont Sylvania

CHAMPION JUNIOR MALE HUACAYA. (S009)

- 131 **L & L Jacoby:** NARRABURRA CIN-CIN, Sif, 24/01/03 S: Combe Hill Bailey, D: Narraburra Lucky Sprite

RESERVE CHAMPION JUNIOR MALE HUACAYA. (S010)

- 95 **F & J Calleja:** FRAN-JO ROYAL ATTITUDE, Sw, 07/10/02 S: Jolimont Attitude, D: Fran-Jo Dream Girl

SECTION 3 - INTERMEDIATE 12 TO UNDER 18 MONTHS - FEMALE**CLASS 662** - White.

- 1 167 **A Clarke:** ANDAMOOKA ESTANCIA, 66450, W, 25/09/02 S: Peruvian Auzangate, D: Andamooka Joy
- 168 **A & C Jinks:** BENLEIGH EVINA, 61109, W, 08/09/02 S: Purumbete Brigantine, D: Benleigh Evita
- 2 169 **S Kop:** SANDJO SHAKIRA, 60601, Sw, 01/09/02 S: Adelyn Highland Mist, D: Benstar Anastasia
- 170 **M & C Lloyd:** CAMBRIDGE TEMPTATION, 63300, Sw, 08/05/02 S: Jolimont Conquistador, D: Jolimont Ice Angel
- 3 171 **Running Creek Alpacas:** RUNNING CREEK NOKOMI, 62369, W, 07/06/02 S: Running Creek Atico, D: Jolimont Antay
- 172 **B & L Woodhouse-Young:** TALAMASCA TRINITY, 48806, Sw, 05/08/02 S: Purumbete Highlander, D: Talamasca Tiaa

CLASS 663 - Fawn - Light, Medium, Dark.

- 1 173 **A Clarke:** FINE CHOICE DELANEY, 44154, F, 12/09/02 S: Benleigh Cosmos, D: Andamooka Annie
- 174 **G Herring & S Kop:** PACA PERFECT GEORGIA, 62205, Sdf, 16/07/02 S: Camelot Tanami, D: Manfield Gloria
- 3 175 **K Jinks:** MURRAY RIVER MADELEINE, 63482, Sdf, 29/07/02 S: Windsong Valley Mcalpine, D: Murray River Melody
- 176 **S Mooney:** TRARON SANDY, 54629, Smf, 28/04/02 S: Purumbete Mountain Man, D: Traron Embers
- 2 177 **G Russell:** BONNIE PARK PENELOPE, 53975, Smf, 02/05/02 S: Merungle Lancelot, D: Coonawarra Prima Donna
- 178 **Woodland Chase Alpacas:** WOODLAND CHASE CHIRIPA, 54445, Lf, 01/04/02 S: Nwa Ltd Ruffo, D: Woodland Chase Nieve

CLASS 664 - Brown - Light, Medium, Dark.

- 2 179 **Kalpara Park:** KALPARA FAINE, 45747, Brown, 29/06/02 S: Acheron Hallmark, D: Kalpara Clementine
- 180 **Tarrant Ridge Pty Ltd:** VARITA MARCELLA, 50038, Sib, 14/06/02 S: Volimont Stefano, D: Kyimba Chocolate Fudge
- 3 181 **Wyterrica Alpacas:** WYTERRICA TIGER LILY, 65301, Sbrn, 14/08/02 S: Kingston Park Paragon, D: Waihao N406
- 1 188 **S & I Wu:** COPPER LAKE BONNIE, Sbr, 26/08/02 S: Kingston Park Thackerey, D: Warramunga Downs Tamika

CLASS 665 - Grey/Roan.

- 1 182 **T & D Badcock:** FORESTGLEN GISELLE, 62107, Lg, 29/08/02 S: Blue Grass Rising Son, D: World Class Grey Pearl
- 2 183 **M Tardivel:** TASMAN KYLIE, 64496, Mg, 30/03/02 S: Greenvale Guido, D: Benleigh Angelica

CLASS 666 - Black.

- 184 **T & D Badcock:** SERENA LODGE LADY LILY MAY, 56280, Bik, 29/04/02 S: Twilight Park Poetic Justice, D: Twilight Park Rose Edition
- 2 185 **A & P Neicho:** WEEMALA JUBILEE, 48345, Bik, 30/03/02 S: Timbertop The Scud, D: Weemala Jedda
- 3 186 **Newberry Alpacas:** NEWBERRY FREYA, 57975, Sblk, 01/08/02 S: Kingston Park Paragon, D: Waihao
- 1 187 **J Skinner:** ALMORA MY FANTASY, 31031, Sblk, 15/06/02 S: Kingston Park Drysdale, D: Benleigh Zani
- 188 **S & I Wu:** COPPER LAKE BONNIE, 61205, Sbr, 26/08/02 S: Kingston Park Thackerey, D: Warramunga Downs Tamika

CHAMPION INTERMEDIATE FEMALE HUACAYA. (S013)

- 173 **A Clarke:** FINE CHOICE DELANEY, F, 12/09/02 S: Benleigh Cosmos, D: Andamooka Annie

RESERVE CHAMPION INTERMEDIATE FEMALE HUACAYA. (S014)

- 167 **A Clarke:** ANDAMOOKA ESTANCIA, W, 25/09/02 S: Peruvian Auzangate, D: Andamooka Joy

6 ALPACAS

SECTION 4 - INTERMEDIATE 12 TO UNDER 18 MONTHS - MALE

CLASS 668 - White.

- 189 **R & A Clark:** KURRAWA GALAXY, 61370, Wh, 04/06/02 S: Auzengare, D: Wyuna Park Giraca
- 2 190 **A Clarke:** AMBERSUN ROMANZA, 55183, W, 05/04/02 S: Jolimont Conquistador, D: Ambersun Marguerita
- 191 **I & H Davison, Tagdime & C Cook:** ILLAWARRA XAVIER, 54264, Lf, 23/05/02 S: Prestige Valentino, D: Illawarra Vilcabamba
- 192 **K W & D M Gregory:** CHIVERTON HERO, 60855, Sw, 02/04/02 S: Traron Toro, D: Chiverton Melati
- 1 193 **Halcyon Alpaca Stud:** HALCYON HECTOR, 58125, Sw, 19/04/02 S: Ilr Peruvian Legent, D: Jolimont Sabrina
- 194 **K Hargreaves:** BEACONHURST WALDO, 52854, Sw, 27/04/02 S: Beaconhurst Solomon, D: Beaconhurst Lucy
- 3 195 **R Hodgson:** ADORI SWAGMAN, 43727, W, 03/09/02 S: Shanbrooke Casanova, D: Adori Matilda
- 196 **M J Snow:** OASIS PILGRIM, 55662, Sw, 17/05/02 S: Purrumbete Highlander, D: Oasis Satin Dreams
- 197 **Tarrant Ridge Pty Ltd:** MARIAH HILL AKEEM, 61647, Sw, 08/08/02 S: Benstar Merlin, D: Mariah Hill Highland Lassie
- 198 **Woodland Chase Alpacas:** WOODLAND CHASE IMAN, 54446, W, 28/07/02 S: Jolimont Conquistador, D: Woodland Chase Chachara
- 4 200 **P & B Ernst:** WINDSONG VALLEY ATLANTAS, 52264, Sif, 15/04/02 S: Windsong Valley Clansman, D: Primavera Tamara

CLASS 669 - Fawn - Light, Medium, Dark.

- 199 **I & H Davison, Tagdime & C Cook:** ILLAWARRA XTRAVAGANZA, 54272, Smf, 19/06/02 S: Prestige Valentino, D: Jolimont Ayaviri
- 2 201 **P & B Ernst:** WINDSONG VALLEY PATRIOT, 52308, Sif, 29/07/02 S: Purrumbete Highlander, D: Elanda Mystique
- 1 202 **A & C Jinks:** BENLEIGH GOLDEN FLAME, 61106, Lf, 09/06/02 S: Purrumbete Inti, D: Benleigh Flame
- 3 203 **M & C Lloyd:** CAMBRIDGE OCTAVO, 63281, Sif, 31/08/02 S: Nwa Ltd Ruffo, D: Jolimont Milli 1

CLASS 670 - Brown - Light, Medium, Dark.

- 2 204 **J & J Hill:** ADELYN TEAK, 59466, Df, 29/06/02 S: Adelyn Highland Mist, D: Shanbrooke Nusta
- 1 208 **A Brown:** LOTUS DREAM TANG DYNASTY, 54125, Sblk, 01/06/02 S: Jolimont Warrior, D: Blue Grass Kt Rose

CLASS 671 - Grey/Roan.

- 3 205 **J & D Daddo:** PITCHINGGA RIDGE COLUMBUS, 68503, Grey, 13/09/02 S: Talca Bhakti, D: Jolimont Melanie
- 2 206 **E & G Paul:** PITCHINGGA RIDGE RIXEL, 51509, Roan, 09/04/02 S: Somerset Peruvian Monte, D: Narraburra Bold Sprite

CLASS 672 - Black.

- 2 207 **Alpacas of Distinction & Cedar House Alpaca Pty Ltd:** CEDAR HOUSE AMAR, 62329, Blk, 16/04/02 S: Snow Mass Grey Legend, D: Karamer
- 3 209 **A Clarke:** AMBERSUN CUBA, 55182, Blk, 25/04/02 S: Kingston Park Paragon, D: Ambersun Charlene
- 1 210 **Wyona Alpaca Stud:** WYONA BLACK RUSSIAN, 59782, Sblk, 05/04/02 S: Kooringa Bailey Ana, D: Porters Black Sambucca
- 211 **Wytterica Alpacas:** WYTERRICA SEBASTIAN, 50069, Sblk, 06/05/02 S: Timbertop The Scud, D: Wytterica Sabine
- 212 **Wytterica Alpacas:** WYTERRICA YURI, 65309, Sblk, 26/06/02 S: Coonawarra Dorchester, D: Wytterica Yolosa
- 213 **Wytterica Alpacas:** WYTERRICA ANOKE, 50070, Sblk, 08/05/02 S: Purrumbete Frigate, D: Wytterica Whisper

CHAMPION INTERMEDIATE MALE HUACAYA. (S016)

- 202 **A & C Jinks:** BENLEIGH GOLDEN FLAME, Lf, 09/06/02 S: Purrumbete Inti, D: Benleigh Flame

RESERVE CHAMPION INTERMEDIATE MALE HUACAYA. (S017)

- 201 **P & B Ernst:** WINDSONG VALLEY PATRIOT, Sif, 29/07/02 S: Purrumbete Highlander, D: Elanda Mystique

SECTION 5 - ADULT 18 TO UNDER 30 MONTHS - FEMALE

CLASS 674 - White.

- 3 214 **P & B Ernst:** CORICANCHA ALLEGRIA, 54306, Sw, 05/03/02 S: Purrumbete Ledgers Dream, D: Cooinda Arabella

- 2 215 **A & C Jinks:** BENLEIGH SWEET CAROLINE, 61105, W, 02/03/02 S: Purrumbete Inti, D: Benleigh Sweet Petule

- 1 216 **M & C Lloyd:** CAMBRIDGE HAVANNA, 57179, Sw, 28/02/02 S: Jolimont Conquistador, D: Jolimont Melina

CLASS 675 - Fawn - Light, Medium, Dark.

- 2 217 **K Charles & H R Brown:** ISLAND HOPE, 30713, Sif, 15/08/01 S: Ilr Colorado Extreme, D: Island Jemima

- 1 218 **A Clarke:** AMBERSUN PALOMINA, 55178, F, 06/02/02 S: Peruvian Auzengate, D: Glenbrook Paloma

- 219 **A Harris:** KIMBERLEY ASH LILY, 55901, Mf, 20/02/02 S: Running Creek Atico, D: Running Creek Montana

- 3 220 **M & C Lloyd:** ERINGA PARK GOLDEN GIRL, 57137, Sdf, 24/01/02 S: Eringa Park Saintly, D: Eringa Park Golden Light

CLASS 676 - Brown - Light, Medium, Dark.

- 1 221 **A Brown:** TIMBERTOP HELENA, 46022, Sdkb, 01/03/02 S: Timbertop The Scud, D: Timbertop Harmony

- 2 222 **K & F Crooke:** KC HOT CHILLI'S CHARM, 49157, Sdb, 06/02/02 S: Meungle Hot Chili, D: K.C. Mystrys Highlight

CLASS 677 - Grey/Roan.

- 1 223 **T & S Bowles:** KURRAWA RAZZLE, 52683, Rgr, 20/07/01 S: Somerset Peruvian Excellence, D: Kurrawa Dazzle

CLASS 678 - Black.

- 1 224 **Wyona Alpaca Stud:** WYONA DESTINY, 59776, Sblk, 23/12/01 S: Jolimont Centauri, D: Wyona Faith

- 3 225 **Wyona Alpaca Stud:** WYONA MISS DIVINE, 26214, Sblk, 17/12/01 S: Jolimont Centauri, D: Wyona Hope

- 2 226 **Wyona Alpaca Stud:** WYONA OPIUM, 26212, Sblk, 18/11/01 S: Jolimont Centauri, D: Wyona Maggie Mae

CHAMPION ADULT FEMALE HUACAYA. (S020)

- 218 **A Clarke:** AMBERSUN PALOMINA, F, 06/02/02 S: Peruvian Auzengate, D: Glenbrook Paloma

RESERVE CHAMPION ADULT FEMALE HUACAYA. (S021)

- 216 **M & C Lloyd:** CAMBRIDGE HAVANNA, Sw, 28/02/02 S: Jolimont Conquistador, D: Jolimont Melina

SECTION 6 - ADULT 18 TO UNDER 30 MONTHS - MALE

CLASS 680 - White.

- 227 **Arcadian Alpacas:** ARCADY AUGUSTUS, 52563, White, 05/03/02 S: Ilr Pperuvian Auzengate, D: Camelot Guinevere

- 3 228 **F & J Calleja:** FRAN-JO REGAL KING, 35672, Sw, 26/05/01 S: Shanbrooke Casanova, D: Fran-Jo Dream Girl

- 229 **I & H Davison, Tagdime & C Cook:** ILLAWARRA WASHINGTON, 54212, Wh, 24/10/01 S: Prestige Valentino, D: Illawarra Sceptre

- 230 **J & C Farman:** AVON DREAM ECLIPSE, 41046, Sw, 10/01/02 S: Jolimont Cristiano, D: Avon Dream Bonnie

- 5 231 **Halcyon Alpaca Stud:** HALCYON HUMDINGER, 58105, Sw, 18/12/01 S: Ilr Peruvian Hemingways Protégé, D: Halcyon Hullabaloo

- 232 **Halcyon Alpaca Stud:** HALCYON NETWORK, 58105, Sw, 21/10/01 S: Ilr Peruvian Hemingways Protégé, D: Ilr Nwa Ltd Netta

- 233 **K Hargreaves:** BEACONHURST GALLIATH, 49390, Sw, 21/01/02 S: Beaconhurst Solomon, D: Beaconhurst Carla

- 1 234 **A & C Jinks:** BENLEIGH LORRIMER, 61101, W, 07/01/02 S: Purrumbete Brigantine, D: Benleigh Lima

- 235 **M & C Lloyd:** CAMBRIDGE JUDAS, 57121, Sw, 06/02/02 S: Jolimont Conquistador, D: Jolimont Nicoletta

- 236 **I & A Preuss:** PINJARRA WHITE SPIRIT, 56219, Sw, 12/03/02 S: Adelyn Highland Mist, D: Pinjarra Bathsheba

- 4 237 **M Tardivel:** GREENVALE GIACOMO, 46766, W, 21/05/01 S: Peruvian Auzengate, D: Supreme Baci

- 2 241 **M & C Lloyd:** CAMBRIDGE STORMSTROOPER, 57104, Sif, 24/09/01 S: Jolimont Conquistador, D: Jolimont Atalia

CLASS 681 - Fawn - Light, Medium, Dark.

- 2 238 **Arcadian Alpacas:** ARCADY LOKI, 52561, Df, 16/12/01 S: Merungle Hot Chili, D: Arcady Freya

- 239 **F & J Calleja:** FRAN-JO BRAVADO, 35673, Smf, 18/01/02 S: Colorado Extreme, D: Burnigola Charlotte

- 1 240 **D & R Condon:** SHANBROOKE SOCIETY EXPRESSION, 43806, Sif, 18/01/02 S: Ilr Colorado Extreme, D: Shanbrooke Society Lass

- 3 242 **M & C Lloyd:** CAMBRIDGE LECTOR, 57124, Sdf, 13/02/02 S: Jolimont Conquistador, D: Jolimont Elissa

246 **M & C Lloyd:** ERINGA PARK CAMERON, 57180, Smb, 26/02/02 S: Jolimont Conquistador, D: Jolimont Wonderful

CLASS 682 - Brown - Light, Medium, Dark.

3 243 **Alpacas of Distinction:** BLUE GRASS LEROY BROWN, 54135, Sdb, 29/05/01 S: Purumbete El Dorado, D: Purumbete Clarity

1 244 **Autumn Lane Pty Ltd:** BLUE GRASS TIM TAM, 54134, Sdb, 20/06/01 S: Peruvian Drambuie, D: Blue Gass Liebling

2 245 **A Brown:** TIMBERTOP ROYALTY, 46027, Smb, 09/03/02 S: Timbertop The Scud, D: Timbertop Royal Dancer

CLASS 683 - Grey/Roan.

1 247 **Alpacas of Distinction:** BLUE GRASS WATERLOO SUNSET, 54142, Rgr, 09/03/02 S: Jolimont Warrior, D: Alpacas Park Ariel

2 248 **M Tardivel:** GREENVALE BOSCO, 46769, Rg, 26/03/02 S: Brooklea Ridge Callahan, D: World Class Silk Rose

CLASS 684 - Black.

249 **Autumn Lane Pty Ltd:** WYONA SHAKESPEAR, 49960, Bik, 24/04/01 S: Purumbete Othello, D: Wyona Golden Molasses

1 250 **D Balnaves:** COONAWARRA ADONIS, 53133, Bik, 08/01/02 S: Timbertop The Scud, D: Coonawarra Limited Edition

251 **D Balnaves:** COONAWARRA TUTANKAHMEN, 53141, Bik, 09/02/02 S: Timbertop The Scud, D: Coonawarra Queen Of The Nile

2 252 **D Balnaves:** COONAWARRA NOBLE WARRIOR, 53131, Bik, 06/01/02 S: Timbertop The Scud, D: Coonawarra Eleanor

253 **M Macpherson & D Mortimer:** YALIN NICHOLAS, 42058, Sblk, 25/12/01 S: Greenwood Lenny Dobell, D: Noblacka Reflection

3 254 **L Pearce, C Smith & J Driscoll:** LEAJAY WIZARD, 36023, Bik, 25/04/01 S: Coonawarra Dorchester, D: Leajay Gemma

CHAMPION ADULT MALE HUACAYA. (S024)

234 **A & C Jinks:** BENLEIGH LORRIMER, W, 07/01/02 S: Purumbete Brigantine, D: Benleigh Lima

RESERVE CHAMPION ADULT MALE HUACAYA. (S025)

247 **Alpacas of Distinction:** BLUE GRASS WATERLOO SUNSET, Rgr, 09/03/02 S: Jolimont Warrior, D: Alpacas Park Ariel

SECTION 7 - SENIOR 30 TO UNDER 48 MONTHS - FEMALE

CLASS 686 - White.

1 255 **M & C Lloyd:** ERINGA PARK SHOWTIME, 51326, Sw, 18/01/01 S: Nwa Ltd Ruffo, D: Ilr Pperuvian Lupin

CLASS 687 - Fawn - Light, Medium, Dark.

1 256 **A Clarke:** AMBERSUN PRIMA DONNA, 50373, F, 24/02/01 S: Peruvian Auzengate, D: Glenbrook Donna

2 257 **Morning Brae Alpacas:** MORNING BRAE SERENADE, 48642, Sif, 23/11/00 S: Purumbete Inti, D: Morning Brae Sondra

CLASS 688 - All Colours.

2 258 **T & S Bowles:** GREENVALE REGINA, 46761, Db, 13/03/01 S: Kingston Park Mercury, D: World Class Silk Rose

1 259 **J & C Farman:** GREENVALE PIA, 31453, Sbr, 05/03/00 S: Jolimont Sculptor, D: World Class Silk Rose

260 **J & C Farman:** NEWBERRY GEORGIA, 29637, Sblk, 31/08/00 S: Kingston Park Paragon, D: Wathao N401

CHAMPION SENIOR FEMALE HUACAYA. (S028)

255 **M & C Lloyd:** ERINGA PARK SHOWTIME, Sw, 18/01/01 S: Nwa Ltd Ruffo, D: Ilr Pperuvian Lupin

RESERVE CHAMPION SENIOR FEMALE HUACAYA. (S029)

256 **A Clarke:** AMBERSUN PRIMA DONNA, F, 24/02/01 S: Peruvian Auzengate, D: Glenbrook Donna

SECTION 8 - SENIOR 30 TO UNDER 48 MONTHS - MALE

CLASS 689 - White.

3 261 **A Brown:** TIMBERTOP OFFSHORE, 46013, Sw, 30/01/01 S: Nwa Ruffo, D: Timbertop Bella

2 262 **K & R Cuthill & J Robertson:** BLACKGATE LODGE MARQUISS, 51303, W, 04/01/01 S: Windsong Valley Royal Inca, D: Angikest Gemma

263 **I & H Davison, Tagdime & C Cook:** ILLAWARRA WARLORD, 31658, Wh, 22/03/01 S: Prestige Valentino, D: Jolimont Arequipa

1 264 **M & C Lloyd:** JOLIMONT GIANMARCO, 50912, Sw, 25/03/01 S: Jolimont Sculptor, D: Jolimont Melina

265 **Running Creek Alpacas:** RUNNING CREEK PONTIAC, 38449, W, 08/03/00 S: Jolimont Classico, D: Jolimont Loja

CLASS 690 - Fawn - Light, Medium, Dark.

3 266 **A Brown:** TIMBERTOP ALIBI, 46019, Smf, 25/03/01 S: Nwa Ruffo, D: Timbertop Twiggy

2 267 **A Clarke:** AMBERSUN TOLDEO, 43549, F, 18/02/01 S: Peruvian Auzengate, D: Ambersun Sabrina

268 **V Derwent:** NINDETHANA PHEONIX, 55096, Lf, 26/01/01 S: Ilr Nwa Tld El Sol, D: Puno Giselle

1 269 **K & J Hollingworth:** ENCANTADOR CENTURION, 37582, Sif, 03/01/00 S: Windsong Valley Royal Inca, D: Jolimont Magnolia

CLASS 691 - All Colours.

2 270 **A Brown:** TIMBERTOP PATHFINDER, 46017, Sdkb, 14/03/01 S: Nwa Ltd Ruffo, D: Timbertop Harmony

CHAMPION SENIOR MALE HUACAYA. (S032)

264 **M & C Lloyd:** JOLIMONT GIANMARCO, Sw, 25/03/01 S: Jolimont Sculptor, D: Jolimont Melina

RESERVE CHAMPION SENIOR MALE HUACAYA. (S033)

269 **K & J Hollingworth:** ENCANTADOR CENTURION, Sif, 03/01/00 S: Windsong Valley Royal Inca, D: Jolimont Magnolia

SECTION 9 - MATURE 48 MONTHS AND OVER FEMALE

CLASS 692 - White.

2 271 **D & R Condon:** SHANBROOKE ACCOYO JUANITA, 60327, Sw, 01/01/98 S: Accoyo Sire, D: Accoyo Dam

1 272 **D & R Condon:** SHANBROOKE ACCOYO TAQUILE, 60342, Sw, 01/01/98 S: Accoyo Sire, D: Accoyo Dam

273 **R Faris:** POPPYKETTLE SUPERNOVA, 29222, Sw, 07/06/99 S: Somerset Peruvian Excellence, D: Ferguson Valley Peruvian Auriga

3 274 **M & C Lloyd:** CAMBRIDGE LEONIA, 72355, Sw, 01/01/99 S: Unknown, D: Unknown

CLASS 693 - Fawn - Light, Medium, Dark.

2 275 **C Long:** TRULEEN DOWNS PRINCESS, 6538, Mf, 19/02/95 S: Jolimont Ernesto, D: Jolimont Super Star

CLASS 694 - All Colours.

3 276 **C Long:** TRULEEN DOWNS CARISMA, 18712, Bik, 10/08/98 S: Truleen Downs Greyson, D: Lonach Molly

CHAMPION MATURE FEMALE HUACAYA. Special Prize: One Peak 50 Protein Block supported by OLSSON'S. (S034)

272 **D & R Condon:** SHANBROOKE ACCOYO TAQUILE, Sw, 01/01/98 S: Accoyo Sire, D: Accoyo Dam

RESERVE CHAMPION MATURE FEMALE HUACAYA. (S035)

271 **D & R Condon:** SHANBROOKE ACCOYO JUANITA, Sw, 01/01/98 S: Accoyo Sire, D: Accoyo Dam

SECTION 10 - MATURE 48 MONTHS AND OVER MALE

CLASS 695 - White.

1 277 **A Clarke:** FINE CHOICE PERUVIAN ULTIMO, 60321, W, 01/01/95 S: Peruvian, D: Peruvian

3 278 **A Clarke:** FINE CHOICE PERUVIAN PONCHO, 60293, W, 01/01/95 S: Peruvian, D: Peruvian

2 279 **M & C Lloyd:** JOLIMONT SCULPTOR 2, 65679, Sw, 01/01/99 S: Unknown, D: Unknown

CLASS 696 - Fawn - Light, Medium, Dark.

No Entries

CLASS 697 - All Colours.

No Entries

CHAMPION MATURE MALE HUACAYA. Special Prize: One Peak 50 Protein Block supported by OLSSON'S. (S036)

277 **A Clarke:** FINE CHOICE PERUVIAN ULTIMO, W, 01/01/95 S: Peruvian, D: Peruvian

RESERVE CHAMPION MATURE MALE HUACAYA. (S037)

279 **M & C Lloyd:** JOLIMONT SCULPTOR 2, Sw, 01/01/99 S: Unknown, D: Unknown

FANCY SECTION

SECTION 11 - JUNIOR 6 TO UNDER 12 MONTHS FEMALE AND MALE

CLASS 698 - Female & Male.

- 280 **M & J Zammit:** BRAEMORE PARK SAMMY JO, 52007, Mult, 04/01/03 S: Carlingford Snowstorm, D: Running Creek Mulan

SECTION 12 - INTERMEDIATE 12 TO UNDER 18 MONTHS FEMALE AND MALE

CLASS 699 - Female & Male.

No Entries

SECTION 13 - ADULT 18 MONTHS AND OVER

CLASS 700 - Female & Male.

No Entries

BEST FANCY - Not eligible for Supreme Champion Huacaya. (S038)

SECTION 14 - WETHER CLASSES

CLASS 701 - 6 months to under 18 months.

- 1 281 **A Quilty:** SUMMERHILL PRINCE DUDLEY, 56296, Mf, 08/07/02 S: Colorado Extreme, D: Somerset Island Princess

CLASS 702 - Over 18 months.

- 282 **B Linley & A Bean:** AMBLESIDE LEDGER'S SCRIBE, 35878, Sw, 08/01/01 S: Purumbete Ledger'S Dream, D: Parke Victoria

BEST WETHER. Not eligible for Supreme Champion Huacaya. (S039)

- 281 **A Quilty:** SUMMERHILL PRINCE DUDLEY, Mf, 08/07/02 S: Colorado Extreme, D: Somerset Island Princess

SUPREME CHAMPION HUACAYA. (S040)

Perpetual Trophy awarded by **CAPALBA PARK, N. & G. HALPIN.**

- 272 **D & R Condon:** SHANBROOKE ACCOYO TAQUILE, Sw, 01/01/98 S: Accoyo Sire, D: Accoyo Dam

SECTION 15 - HUACAYA SIRES PROGENY

CLASS 703 - Three progeny by the one sire. (See Regulations and Conditions).

- 283 **D Balnaves:** COONAWARRA JULIUS, 10959, Blk, 18/06/94 S: Suricaya Sir Sydney, D: Coonawarra Julia

- 1 **A** JOLIMONT ATTITUDE
B HOPEDOWNS ELGURPO
 3 **C** NWA LTD RUFFO
 2 **D** PERUVIAN AUZENGATE

HUACAYA SIRE'S PROGENY. (S041)

- A** JOLIMONT ATTITUDE

Ribbons will be awarded to the first three placings in the Sire's Progeny Classes and a broad ribbon awarded to the owner of the winning sire. (See Regulations and Conditions).

SURI SECTION

SECTION 16 - JUNIOR 6 TO UNDER 12 MONTHS - FEMALE

CLASS 704 - White.

- 284 **J & K Burt:** ANNES HILL ANNIKA, 66364, Sw, 01/03/03 S: Helado, D: Annes Hill Anouk
- 285 **Bush Echoes Alpacas:** BUSH ECHOES PRINCESS ALLIANZA, 62409, Sw, 15/12/02 S: Wesuri Heritage Prince Allianza, D: Bush Echoes Estrella
- 286 **P G Carney:** ADSAIL HELIANTHE, 70980, Sw, 23/10/02 S: Ilr Helado, D: Adsail Diamond Mist
- 287 **J & D Daddo:** PITCHINGGA RIDGE PRELUDE, 68506, Sw, 14/01/03 S: Peruvian Cadete, D: Pitchingga Ridge Mischa
- 288 **Elyson Alpacas:** ELYSION MISS DIOR, 62458, Sw, 21/03/03 S: Helado Alda, D: Somerset Ivory Silk
- 3 289 **Elyson Alpacas:** ELYSION HEL'S ANGEL, 62437, Sw, 23/11/02 S: Helado Aloa, D: Somerset Peru Silk 'N' Crystal
- 290 **G & D Lindeman:** WYKEHAM PARK LIBERTY, 42351, W, 03/01/03 S: Pucara Allegro, D: Pucara Dolores
- 291 **M & C Lloyd:** EP CAMBRIDGE INTERGAZE, 63298, Sw, 14/03/03 S: Unknown, D: Ep Cambridge Peruvian Brianna

- 292 **K Madl:** AVIANA FARMS FASHION PRINCESS, 38369, Sw, 15/11/02 S: Wesuri Heritage Prince Allianza, D: Summerhill Silken Princess

- 2 293 **I & A Preuss:** PINJARRA DIXIE CHICK, 68323, Sw, 12/02/03 S: Somerset Peru Ivory Adsail, D: Pinjarra Silk Pyjamas

- 1 294 **C Stewardson & A Hass:** TAMBO DOWNS RENE, 67077, Sw, 04/01/03 S: Pucara Allegro, D: Tambo Downs Renata

- 295 **J Wilkinson:** BAARROOKA LONESOME DAY, 68435, Sw, 23/03/03 S: Ilr Helado, D: Pucara Eliza

CLASS 705 - Fawn - Light, Medium, Dark.

- 296 **P G Carney:** ADSAIL DEJUNE, 70985, Sdf, 10/02/03 S: Cedar House Desert Prince, D: Adsail Peruvian Juanessa

- 2 297 **Pacofino Pty Ltd:** PACOFINO TEQUILA, 61498, Lf, 14/11/02 S: Cedar House Lord Of The Ring, D: Two Ways Golden Silk

- 298 **Silkifine Alpaca Stud:** SILKIFINE DIANA, 64177, Mf, 23/11/02 S: P.N.G.G. Bentley, D: Somerset Dimitra

- 1 299 **G Sutherland:** SURTIERRA AREQUIPA ARABESQUE, 63524, Smf, 12/03/03 S: Somerset Arequipa King, D: Peppertree Brandy

- 300 **G Sutherland:** SURTIERRA AREQUIPA MYSTIQUE, 63525, Sif, 16/03/03 S: Somerset Arequipa King, D: Gold Coast Miss Valentine

- 3 301 **J Wilkinson:** BAARROOKA CLAUDIA, 59190, Sif, 07/11/02 S: Wesuri Heritage Prince Russett, D: Pinjarra Fire Bird

CLASS 706 - All Other Colours.

- 302 **T & D Badcock:** SERENA LODGE LADY RACHEL, 56283, Db, 17/01/03 S: Inca Firefly, D: Inca Silken Rose

- 303 **T & D Badcock:** SERENA LODGE LADY LILO, 56281, Mg, 13/11/02 S: Inca Tosca, D: Inca Silken Sue

- 304 **Canchones Pty Ltd:** CANCHONES FABERGE, 67703, Sblk, 19/03/03 S: Somerset Peruvian Black Impact, D: Windsong Valley Joh Lin

- 305 **Canchones Pty Ltd:** CANCHONES MOSCHINO, 67705, Sblk, 24/03/03 S: Somerset Peruvian Black Impact, D: Canchones Trussardi

- 306 **Kenilworth Park Alpaca Stud:** KENILWORTH PARK BESSIE COLEMAN, 75228, Sib, 22/03/03 S: Ilr Alejandro, D: Jolimont Eureka

- 1 307 **K Madl:** AVIANA FARMS LEIHALA, 38374, Sblk, 03/03/03 S: Aviana Farms Durango, D: Aviana Farms Jasmine

- 2 308 **G Sutherland:** SURTIERRA AREQUIPA PRIMADONNA, 63521, Sibr, 22/02/03 S: Somerset Arequipa King, D: Peppertree Aimee

- 3 309 **J Wilkinson:** BAARROOKA QUEEN WILHELMINA, 68434, Sib, 18/01/03 S: Cedar House Desert Prince, D: Margamon Princess Royal

CHAMPION JUNIOR FEMALE SURI. (S042)

- 294 **C Stewardson & A Hass:** TAMBO DOWNS RENE, Sw, 04/01/03 S: Pucara Allegro, D: Tambo Downs Renata

RESERVE CHAMPION JUNIOR FEMALE SURI. (S043)

- 293 **I & A Preuss:** PINJARRA DIXIE CHICK, Sw, 12/02/03 S: Somerset Peru Ivory Adsail, D: Pinjarra Silk Pyjamas

SECTION 17 - JUNIOR 6 TO UNDER 12 MONTHS - MALE

CLASS 707 - White.

- 3 310 **Bush Echoes Alpacas:** BUSH ECHOES STAR BLAZE, 62412, Sw, 03/03/03 S: Bush Echoes Peruvian Star, D: Jolimont Crispina

- 311 **P G Carney:** ADSAIL CHANRAKAS, 70981, Sif, 12/11/02 S: Chia Park Champagne Lad, D: Adsail Kasmira

- 312 **P G Carney:** ADSAIL SALADIN, 70984, Sw, 27/01/03 S: Daycara Sultan Of Swing, D: Willow Park Goldie Hawn

- 313 **R & A Clark:** KURRAWA SYLAS, 75152, Wh, 03/02/03 S: Cedar House Liberache, D: Surilana Silicy Serena

- 314 **R & A Clark:** KURRAWA SANTINO, 61400, Wh, 19/02/03 S: Pucara Allegro, D: Surilana Silky Sarah

- 315 **Kenilworth Park Alpaca Stud:** KENILWORTH PARK SAMURAI, 58170, Sw, 24/12/02 S: Ilr Alejandro, D: Kenilworth Park Ruby Tuesday

- 316 **G & D Lindeman:** WYKEHAM PARK CHURCHILL, 70533, W, 26/02/03 S: Jingana Ra, D: Cedar House Silken Doll

- 2 317 **M & C Lloyd:** EP CAMBRIDGE VITALIE, 63297, Sw, 20/03/03 S: Unknown, D: Ep Cambridge Peruvian Brittany

- 318 **E Marso:** GENTIAN STARDUST, 59140, W, 22/10/02 S: Bushechoes Peruvian Star, D: Sherbrooke Gold

- 319 **J Short:** SURILANA NERO, 64002, Sw, 27/03/03 S: Surilana Parsifal, D: Somerset Pery Silk N Silver

- 320 **J Short:** SURILANA NUREYEV, 54841, Sw, 23/03/03 S: Surilana Zosimo, D: Surilana Peru Conchita

- 321 **C Stewardson & A Hass:** TOLENDAL REZA SHAH, 68548, Sw, 22/03/03 S: Surilana Icalon, D: Surilana Silky Shamara

1 322 **Tambo Downs:** TAMBO DOWNS BOUNTY, 67054, Sw, 20/10/02 S: Pucara Allegro, D: Surilana Peruvian Sophia

323 **J Wilkinson:** BAARROOKA THE BOSS, 68436, Sw, 26/03/03 S: Ilr Helado, D: Pucara Coretta

CLASS 708 - Fawn - Light,Medium,Dark.

311 **P G Carney:** ADSAIL CHANRAKAS, 70981, Sif, 12/11/02 S: Chia Park Champagne Lad, D: Adsail Kasmira

324 **T & D Badcock:** SERENA LODGE PRINCE LEO, 67856, Smf, 22/03/03 S: Cedar House Desert Prince, D: Suricaya Susan

325 **S Hill & M Saunders:** MOONAMEENA ROYAL SPORT, 28692, Lf, 24/03/03 S: Somerset Arequipa King, D: Noonameena Saving Grace

326 **Kenilworth Park Alpaca Stud:** KENILWORTH PARK EXCALIBUR, 58165, Lf, 18/10/02 S: Ilr Alejandro, D: Kenilworth Park Ticketty Boo

328 **Pacofino Pty Ltd:** PACOFINO GOLD RUSH, 61501, Smf, 01/12/02 S: Cedar House Lord Of The Ring, D: A S Traders Fortunes Gold

1 329 **I & A Preuss:** PINJARRA GOLD RUSH, 63739, Smf, 19/11/02 S: Pucara Minelli, D: Surilana Jupiter Jess

3 330 **G Sutherland:** SURTIERRA AREQUIPA AMIGO, 63522, Sif, 01/03/03 S: Somerset Arequipa King, D: Bohrt Royal-Line Katinka

2 331 **Tambo Downs:** TAMBO DOWNS ALABASTER, 67056, Sif, 29/09/02 S: Ilr Bentley, D: A.S. Traders Incan Jewel

CLASS 709 - All Other Colours.

3 327 **Pacofino Pty Ltd:** PACOFINO SFU GUMNUT, 61502, Sdf, 05/12/02 S: Cedar House Lord Of The Ring, D: Suricaya Classique Reign

332 **J & K Burt:** ANNES HILL XANADU, 66363, Lbr, 05/03/03 S: Chia Park Champagne Lad, D: Pitchingga Ridge Piah

333 **Canchones Pty Ltd:** CANCHONES ARMANI, 67706, Sblk, 24/03/03 S: Somerset Peruvian Black Impact, D: Canchones Ungaro

2 334 **Canchones Pty Ltd:** CANCHONES KIPLING, 67690, Sblk, 09/12/02 S: Aviana Farms Durango, D: Aviana Farms Jezabeel

335 **J & D Daddo:** PITCHINGGA RIDGE RINGO STAR, 68504, Sblk, 01/10/02 S: Purumbete The Silversmith, D: Pitchingga Ridge Panache

336 **G Jewaskewitz:** MOONAH RISE DESMO, 75351, Mg, 04/01/03 S: Billagal Park Paleface, D: Dynasty Denise

337 **E Marso:** GENTIAN STARBRIGHT, 59139, Lb, 17/10/02 S: Bushechoes Peruvian Star, D: Gentian Cinnamon Twist

1 338 **I & A Preuss:** PINJARRA DENVER, 68322, Sdb, 04/01/03 S: Wesuri Heritage Prince Russet, D: Somerset Peru Silk Surprise

339 **Silkifine Alpaca Stud:** SILKIFINE ROSEBOY, 64184, Rg, 19/03/03 S: P.N.G.G. Bentley, D: Bv Snowflake

340 **C Stewardson & A Hass:** TOLENDAL AXINITE PRINCE, 68545, Smb, 03/03/03 S: Somerset Arequipa King, D: A S Traders Desert Dancer

341 **Wyterrica Alpacas:** WYTERICA DANTE, 50077, Blk, 08/12/02 S: Wyterrica Crosbie, D: Hunter Uyuni

342 **Wyterrica Alpacas:** WYTERICA MARCEL, 65297, Db, 07/01/03 S: Wyterrica Crosbie, D: Wyterrica Mapiri

CHAMPION JUNIOR MALE SURI. (S044)

322 **Tambo Downs:** TAMBO DOWNS BOUNTY, Sw, 20/10/02 S: Pucara Allegro, D: Surilana Peruvian Sophia

RESERVE CHAMPION JUNIOR MALE SURI. (S045)

329 **I & A Preuss:** PINJARRA GOLD RUSH, Smf, 19/11/02 S: Pucara Minelli, D: Surilana Jupiter Jess

SECTION 18 - INTERMEDIATE 12 TO UNDER 18 MONTHS - FEMALE

CLASS 710 - White.

3 343 **J Anderson & A Cousill:** PUCARA ALEGRIA, 62182, Sw, 04/05/02 S: Ilr Pperuvian Cadete, D: Ilr Alegre Cristal

2 344 **J Anderson, A Cousill & C Wilson:** PURRUMBETE CURL CURL, 62186, Sw, 31/05/02 S: Pucara Allegro, D: Purumbete Kurlie Sue

345 **P G Carney:** ADSAIL ISOLDE, 70979, Sw, 07/08/02 S: Somerset Peru Ivory Adsail, D: Adsail Ysatis

1 346 **K Madl:** SOMERSET PERUVIAN CONCHITA, 54673, Sw, 02/04/02 S: Somerset Peruvian Inca Treasure, D: Somerset Peru Silken Symphony

CLASS 711 - Fawn - Light,Medium,Dark.

No Entries

CLASS 712 - All Other Colours.

No Entries

CHAMPION INTERMEDIATE FEMALE SURI. (S046)

346 **K Madl:** SOMERSET PERUVIAN CONCHITA, Sw, 02/04/02 S: Somerset Peruvian Inca Treasure, D: Somerset Peru Silken Symphony

RESERVE CHAMPION INTERMEDIATE FEMALE SURI. (S047)

344 **J Anderson, A Cousill & C Wilson:** PURRUMBETE CURL CURL, Sw, 31/05/02 S: Pucara Allegro, D: Purumbete Kurlie Sue

SECTION 19 - INTERMEDIATE 12 TO UNDER 18 MONTHS - MALE

CLASS 713 - White.

2 347 **ElySION Alpacas:** ELYSION HARRY POTTER, 62430, Sw, 12/05/02 S: Helado Aloa, D: ElySION Illusion

348 **B Emons:** LYNVALE AURORA, 47711, Sw, 03/04/02 S: Helado, D: Tahara Arabesque

3 349 **B Emons:** LYNVALE AZUL, 47715, Sw, 19/08/02 S: Pucara Allegro, D: Pucara Garland

350 **B Linley & A Bean:** AMBLESIDE PERUVIAN CORIKRIS, 35889, Sw, 29/04/02 S: Peruvian Amador, D: Ambleside Cedar All Spice

1 351 **I & A Preuss:** PINJARRA TOP GUN, 56223, Sw, 31/05/02 S: Wesuri Heritage Prince Alianza, D: Bella Vista Rosy

CLASS 714 - Fawn - Light,Medium,Dark.

2 352 **G Sutherland:** SURTIERRA PYRENEES, 35283, Sif, 17/04/02 S: Ilr Helado, D: Bohrt Royal-Line Unbelievable

CLASS 715 - All Other Colours.

353 **I & A Preuss:** WESURI HERITAGE ANDEAN MIST, 60802, Rg, 08/06/02 S: Peruvian Conquistador, D: Waltzing Matilda Mysty

CHAMPION INTERMEDIATE MALE SURI. (S048)

351 **I & A Preuss:** PINJARRA TOP GUN, Sw, 31/05/02 S: Wesuri Heritage Prince Alianza, D: Bella Vista Rosy

RESERVE CHAMPION INTERMEDIATE MALE SURI. (S049)

347 **ElySION Alpacas:** ELYSION HARRY POTTER, Sw, 12/05/02 S: Helado Aloa, D: ElySION Illusion

SECTION 20 - ADULT 18 MONTHS AND OVER - FEMALE

CLASS 716 - White.

1 354 **R & A Clark:** KURRAWA SAFIRA, 61357, Wh, 23/02/02 S: Pulara Allegro, D: Surilana Silky Sarah

2 355 **R & A Clark:** SURILANA MILADY JOANNA, 54814, Wh, 28/02/02 S: Somerset Peru Ivory Adsail, D: Surilana Peruvian Princess

356 **B Linley & A Bean:** AMBLESIDE ANDEAN SILK, 35885, Sw, 27/12/01 S: Peruvian Conquistador, D: Windsong Valley Andean Ice

CLASS 717 - Fawn - Light,Medium,Dark.

2 357 **Bush Echoes Alpacas:** BUSH ECHOES BAMBI, 53916, Mf, 23/03/02 S: Bush Echoes Peruvian Star, D: Jolimont Sara

CLASS 718 - All Other Colours.

2 358 **Pacofino Pty Ltd:** PACOFINO LATTE, 55442, Fawn, 22/11/01 S: Helado, D: Suricaya Golden Treasure 2

1 359 **K Madl:** AVIANA FARMS LEILANI, 38349, Sblk, 17/03/02 S: Aviana Farms Durango, D: Aviana Farms Jasmine

3 360 **K Madl:** AVIANA FARMS BIANCA, 38336, Smb, 26/09/01 S: Cedar House Desert Prince, D: Aviana Farms Princessa

CHAMPION ADULT FEMALE SURI. Special Prize: One Peak 50 Protein Block supported by OLSSON'S. (S050)

354 **R & A Clark:** KURRAWA SAFIRA, Wh, 23/02/02 S: Pulara Allegro, D: Surilana Silky Sarah

RESERVE CHAMPION ADULT FEMALE SURI. (S051)

355 **R & A Clark:** SURILANA MILADY JOANNA, Wh, 28/02/02 S: Somerset Peru Ivory Adsail, D: Surilana Peruvian Princess

SECTION 21 - ADULT 18 MONTHS AND OVER - MALE

CLASS 719 - White.

361 **J Anderson & A Cousill:** PUCARA KAHUNA, 1366, Sw, 31/05/98 S: Ilr Peruvian Amador, D: Ilr Halona Happy Fortune

362 **J Anderson & A Cousill:** PUCARA CORTEZ, 51467, Sw, 24/11/00 S: Ilr Top Hat, D: Ilr Halona Happy Fortune

363 **J Anderson & A Cousill:** PUCARA THE DUKE, 51492, Sw, 05/12/01 S: Pucara Allegro, D: Ilr Halona Happy Fortune

364 **Bush Echoes Alpacas:** BUSHECHOES STAR MAKER, 53913, Sw, 15/03/02 S: Bush Echoes Peruvian Star, D: Jolimont Crispina

10 ALPACAS

- 365 **P G Carney**: ADSAIL SUN ILLIAD, 51923, Sif, 23/01/02 S: Somerset Peru Ivory Adsail, D: Adsail Peruvian Serenity
- 366 **J & D Daddo**: PITCHINGGA RIDGE SOMERSBY, 51505, Sw, 15/01/02 S: Pucara Allegro, D: Jolimont Costantina
- 2 367 **ElySION Alpacas**: ELYSION ROSSINI, 46469, W, 20/02/02 S: Helado Aloa, D: Bohrt Royal-Line Te Kanawa
- 3 368 **Dr C Mathew**: JINGANA VISHNU, 46811, W, 16/11/01 S: Ilr Peruvian Cadete, D: Jingana Leda
- 1 369 **J Short**: SURILANA ACCOYO EL CORDOBA, 54819, Sw, 01/01/02 S: Unknown Peruvian, D: Surilana Malusani Mabelle
- 370 **J Short**: SURILANA ACCOYO ADONIS, 54818, Sw, 01/11/01 S: Unknown Peruvian, D: Surilana Malusani Mietta
- 371 **J Short**: SURILANA MONSIEUR CLAUDE, 54820, Sw, 17/02/02 S: Somerset Pery Ivory, D: Surilana Peruvian

CLASS 720 - Fawn - Light, Medium, Dark.

- 365 **P G Carney**: ADSAIL SUN ILLIAD, 51923, Sif, 23/01/02 S: Somerset Peru Ivory Adsail, D: Adsail Peruvian Serenity
- 3 372 **A & P Neicho**: PEPPERTREE BENJAMIN, 28235, Fawn, 31/01/01 S: Peppertree Maximilian, D: Peppertree Pretzel
- 2 373 **G Sutherland**: SURTIERRA SIROCCO, 41350, Sif, 24/07/01 S: Cedar House Desert Prince, D: Gold Coast Miss Valentine

CLASS 721 - All other colours.

No Entries

CHAMPION ADULT MALE SURI. Special Prize: One Peak 50 Protein Block supported by OLSSON'S. (S052)

- 369 **J Short**: SURILANA ACCOYO EL CORDOBA, Sw, 01/01/02 S: Unknown Peruvian, D: Surilana Malusani Mabelle

RESERVE CHAMPION ADULT MALE SURI. (S053)

- 367 **ElySION Alpacas**: ELYSION ROSSINI, W, 20/02/02 S: Helado Aloa, D: Bohrt Royal-Line Te Kanawa

SUPREME CHAMPION SURI. (S055)

- 354 **R & A Clark**: KURRAWA SAFIRA, Wh, 23/02/02 S: Pulara Allegro, D: Surilana Silky Sarah

NOTE: Classes may be split or joined to the most suitable age/colour if numbers warrant. No Suri is eligible to compete for Championships in Huacaya classes.

SECTION 22 - SURI SIRES PROGENY

CLASS 722 - Three progeny by the one sire.

- 374 **R Strong**: JOLIMONT STAFANO, 8741, W, 02/06/87
- 1 **AA** ILR HELADO
- 3 **BB** CEDAR HOUSE LORD OF THE RINGS
- DD** SOMERSET AREQUIPE KING
- 2 **EE** POCARA ALLEGRO

FLEECE SECTION

SECTION 23 - HUACAYA FLEECES

CLASS 723 - Skirted Fleece - Alpaca 6 to under 9 months. A minimum weight of 0.4kg is required for this class, with no weight score being considered i.e. a maximum of 80 points. This class is not eligible for Champion Fleece.

- 192 **K W & D M Gregory**: CHIVERTON HERO, Sw, 02/04/02 S: Traron Toro, D: Chiverton Melati
- 2 375 **I & H Davison, Tagdime & C Cook**: ILLAWARRA XENON, W, 01/01/00 S: Prestige Valentino, D: Jolimont Arequipa
- 3 376 **D Lane**: VIRACOCOA TOLKIEN, Sb, 01/01/00 S: Wyrerrica Patrick, D: Viracocha Dawn
- 1 377 **Running Creek Alpacas**: RUNNING CREEK TAMINA, W, 01/01/00 S: Jolimont Classico, D: Running Creek Harvest Moon

CLASS 724 - Skirted Fleece - Alpaca 9 to under 18 months.

- 194 **K Hargreaves**: BEACONHURST WALDO, Sw, 27/04/02 S: Beaconhurst Solomon, D: Beaconhurst Lucy
- 1 379 **K & R Cuthill & J Robertson**: BLACKGATE LODGE SNOWMISS, W, 01/01/00 S: Ilr Peruvian Snowmaster, D: Blackgate Lodge Minka
- 380 **K & R Cuthill & J Robertson**: BLACKGATE LODGE SONIQUE, W, 01/01/00 S: Ilr Peruvian Drambuie G220, D: Blackgate Lodge Solinca
- 381 **I & H Davison, Tagdime & C Cook**: ILLAWARRA XTATIC, W, 01/01/00 S: Prestige Valentino, D: Illawarra Uphoria
- 382 **R Faris**: POPPYKETTLE MISTRAL, W, 01/01/00 S: Windsong Valley Royal Inca, D: Ferguson Valley Peruvian Sarita

- 383 **R Faris**: SHANBROOKE GLAMOUR, W, 01/01/00 S: Ilr Colorado Extreme, D: Shanbrooke Rising Star

- 384 **L & L Jacoby**: NARRABURRA TIC-TAC, W, 01/01/00 S: Merungle Hot chili, D: Narraburra Lucky Sprite

- 2 394 **K Hargreaves**: BEACONHURST DEVLIN, 29/04/02 S: Beaconhurst Solomon, D: Beaconhurst Virginia

- 395 **J & J Hill**: ADELYN HOPPY, White, S: Adelyn Peruvian Huascar, D: Adelyn Inca Mist

- 396 **J & J Hill**: ADELYN FLAIR, Fawn, S: Adelyn Peruvian Huascar, D: Shambrook I'm A Cutie

- 4 400 **R & A Clark**: KURRAWA ORION, White, S: Purrumbete Ledger's Bay, D: Kurnawa Olympia

CLASS 725 - Skirted Fleece - Alpaca 18 to under 30 months.

- 1 262 **K & R Cuthill & J Robertson**: BLACKGATE LODGE MARQUISS, 51303, W, 04/01/01 S: Windsong Valley Royal Inca, D: Angikest Gemma

- 268 **V Derwent**: NINDETHANA PHEONIX, Lf, 26/01/01 S: Ilr Nwa Tid El Sol, D: Puno Giselle

- 385 **I & H Davison, Tagdime & C Cook**: ILLAWARRA WALTER, Rg, 01/01/00 S: Prestige Valentino, D: The Glade Ellie

- 386 **D Lane**: INCA SHEARER, Sb, 01/01/00 S: Totara Grove Jack Tar, D: Millrace Jezabelle

- 3 387 **Running Creek Alpacas**: RUNNING CREEK LAKOTA, W, 01/01/00 S: Jolimont Classico, D: Jolimont Andrenia

- 2 397 **J & J Hill**: ADELYN AQUITO, White, S: Adelyn Highland Mist, D: Adelyn Sira

CLASS 726 - Skirted Fleece from Alpaca over 30 months.

- 388 **K & R Cuthill & J Robertson**: BLACKGATE LODGE SOPHISTICATION, W, 01/01/00 S: Ilr Peruvian Legend, D: Blackgate Lodge Sollita

- 2 389 **L & L Jacoby**: NARRABURRA LUCKY SPRITE, Df, 01/01/00 S: Purrumbete Brigantine, D: Benleigh Miracle

- 1 390 **Dr C Mathew**: JINGANA LEAR, W, 01/01/00 S: Purrumbete Highlander, D: Jingana Ishtah

- 3 391 **Running Creek Alpacas**: RUNNING CREEK COCHITA, W, 01/01/00 S: Jolimont Classico, D: Jolimont Lavina

Only one fleece that has been shorn in the 18 months prior to the Show may be shown from any one animal.

CHAMPION HUACAYA FLEECE - Sash. (S056)

Perpetual Trophy presented by **ALPACA CO-OPERATIVE LTD.**

- 262 **K & R Cuthill & J Robertson**: BLACKGATE LODGE MARQUISS, W, 04/01/01 S: Windsong Valley Royal Inca, D: Angikest Gemma

RESERVE CHAMPION HUACAYA FLEECE - Sash. (S057)

- 379 **K & R Cuthill & J Robertson**: BLACKGATE LODGE SNOWMISS, W, 01/01/00 S: Ilr Peruvian Snowmaster, D: Blackgate Lodge Minka

SECTION 24 - MOST VALUABLE HUACAYA FLEECE

CLASS 727 - Most valuable fleece.

- 1 389 **L & L Jacoby**: NARRABURRA LUCKY SPRITE, Df, 01/01/00 S: Purrumbete Brigantine, D: Benleigh Miracle

SECTION 25 - SURI FLEECES

CLASS 728 - Skirted Fleece - Alpaca 9 to under 18 months.

- 1 356 **B Linley & A Bean**: AMBLESIDE ANDEAN SILK, Sw, 27/12/01 S: Peruvian Conquistador, D: Windsong Valley Andean Ice

- 3 392 **Dr C Mathew**: JINGANA MINOTAUR, W, 01/01/00 S: Somerset Park Ivory Adsail, D: Jingana Ariadne

- 2 398 **P G Carney**: ADSAIL GOLDEN ARGONAUT, Ligth Fawn, S: Cedar House Desert Prince, D: dsail Peruvian Juanessa

CLASS 729 - Skirted Fleece - Alpaca 18 to under 30 months.

- 2 399 **P G Carney**: ADSAIL RARE VINTAGE, White, S: Somerset Peru Ivory Adsail, D: Somerset Peruvian Serenity

CLASS 730 - Skirted Fleece - Alpaca over 30 months.

- 1 402 **B Linley & A Bean**: WINDSONG VALLEY ANDEAN ICE, White, S: Jolimont Benito, D: Windsong Valley Adnean Star

Only one fleece that has been shorn in the 18 months prior to the Show may be shown from any one animal.

CHAMPION SURI FLEECE. (S058)

RESERVE CHAMPION SURI FLEECE. (S059)

JUNIOR SECTION**SECTION 26 - JUNIOR JUDGING**

CLASS 731 - 15 - 25 years.

1 393 R Strong: JOLIMONT ELYSE STRONG, 02/06/87

CHAMPION JUNIOR JUDGE, 15 - 25 years - Sash. (S061)

393 R Strong: JOLIMONT ELYSE STRONG, 02/06/87

SECTION 27 - JUNIOR HANDLER

CLASS 732 - 6 - 10 years.

No Entries

CLASS 733 - 11 - 15 years.

No Entries

BEST JUNIOR HANDLER. - Sash. (S063)

Championship Sashes and Prize Ribbons

Ribbons will be awarded to placegetters in their classes as per the Alpaca Show Schedule.

Sashes and Trophies will be awarded to all Champion and Reserve Champions.

Huacaya Championship Awards

CHAMPION JUNIOR FEMALE HUACAYA

RESERVE CHAMPION JUNIOR FEMALE HUACAYA

CHAMPION JUNIOR MALE HUACAYA

RESERVE CHAMPION JUNIOR MALE HUACAYA

CHAMPION INTERMEDIATE FEMALE HUACAYA

RESERVE CHAMPION INTERMEDIATE FEMALE HUACAYA

CHAMPION INTERMEDIATE MALE HUACAYA

RESERVE CHAMPION INTERMEDIATE MALE HUACAYA

CHAMPION ADULT FEMALE HUACAYA

RESERVE CHAMPION ADULT FEMALE HUACAYA

CHAMPION ADULT MALE HUACAYA

RESERVE CHAMPION ADULT MALE HUACAYA

CHAMPION SENIOR FEMALE HUACAYA

RESERVE CHAMPION SENIOR FEMALE HUACAYA

CHAMPION SENIOR MALE HUACAYA

RESERVE CHAMPION SENIOR MALE HUACAYA

CHAMPION MATURE FEMALE HUACAYA

RESERVE CHAMPION MATURE FEMALE HUACAYA

CHAMPION MATURE MALE HUACAYA

RESERVE CHAMPION MATURE MALE HUACAYA

SUPREME CHAMPION HUACAYA - PERPETUAL TROPHY AWARDED BY G & N HALPIN

HUACAYA SIRES PROGENY - Ribbons will be awarded to the first three placings in the Sires Progeny Class.

CHAMPION HUACAYA FLEECE - PERPETUAL TROPHY AWARDED BY ALPACA CO-OPERATIVE

RESERVE CHAMPION HUACAYA FLEECE

MOST VALUABLE FLEECE

CHAMPION JUNIOR JUDGE

Non Championship Awards

Sashes will be awarded.

BEST FANCY

BEST WETHER

BEST JUNIOR HANDLER

Suri Championship Awards

CHAMPION JUNIOR FEMALE SURI

RESERVE CHAMPION JUNIOR FEMALE SURI

CHAMPION JUNIOR MALE SURI

RESERVE CHAMPION JUNIOR MALE SURI

CHAMPION INTERMEDIATE FEMALE SURI

RESERVE CHAMPION INTERMEDIATE FEMALE SURI

CHAMPION INTERMEDIATE MALE SURI

RESERVE CHAMPION INTERMEDIATE MALE SURI

CHAMPION ADULT FEMALE SURI

RESERVE CHAMPION ADULT FEMALE SURI

CHAMPION ADULT MALE SURI

RESERVE CHAMPION ADULT MALE SURI

SUPREME CHAMPION SURI

SURI SIRES PROGENY - Ribbons will be awarded to the first three placings in the Sires Progeny Class.

CHAMPION SURI FLEECE

RESERVE CHAMPION SURI FLEECE

EXHIBITORS LIST

- Alpacas of Distinction, Thuddungra Via Young NSW 2594: 243, 247
 Alpacas of Distinction & Cedar House Alpace Pty Ltd, Thuddungra Via Young NSW 2594: 207
 J Anderson & A Cousill, Torquay Vic 3228: 343, 362, 361, 363
 J Anderson, A Cousill & C Wilson, Torquay Vic 3228: 344
 Arcadian Alpacas, Mt Barker SA 5251: 63, 227, 238
 Autumn Lane Pty Ltd, Thuddungra Via Young NSW 2594: 244, 249
 T & D Badcock, Stowport Tas 7321: 182, 184, 303, 302, 324
 D Balnaves, Hahndorf SA 5245: 157, 251, 250, 252, 283
 R & P Baxter, Bungal Vic 3342: 123
 T & S Bowles, Clonbinane Vic 3658: 223, 258
 R Brinkworth, Mt Crawford SA 5351: 30
 A Brown, Mt Compass SA 5210: 1, 73, 72, 144, 208, 221, 245, 261, 266, 270
 J & K Burt, Red Hill South Vic 3937: 284, 332
 Bush Echoes Alpacas, Yerllingbo Vic 3139: 285, 310, 357, 364
 F & J Calleja, Balwyn Vic 3103: 95, 228, 239
 Camelot Alpacas, Newham Vic 3442: 97, 96
 Canchones Pty Ltd, Taggerty Vic 3714: 74, 77, 76, 75, 160, 159, 158, 161, 304, 305, 333, 334, 74, 76, 333, 305, 159, 158, 334, 304, 75, 161, 160, 378
 M Carey, Millthorpe NSW 2798: 2, 64, 98, 124, 125, 148
 P G Carney, Langhorne Creek SA 5255: 286, 296, 311, 312, 311, 345, 365, 365
 K Charles & H R Brown, Parkville Vic 3052: 99, 217
 R & A Clark, Bellbrae Vic 3228: 100, 189, 313, 314, 354, 355
 A Clarke, Mt Compass SA 5210: 4, 3, 31, 126, 167, 173, 190, 209, 218, 256, 267, 278, 277
 M & E Cole, Modewarre Vic 3240: 5
 T & M Coleman, Bagshot Vic 3551: 65, 101, 127
 D & R Condon, Yarra Glen Vic 3775: 6, 7, 8, 32, 104, 102, 103, 240, 271, 272
 K & F Croke, Maffra Vic 3860: 222
 K & R Cuthill & J Robertson, Freshwater Creek Vic 3216: 105, 262, 379, 380, 262, 388
 J & D Daddo, Red Hill South Vic 3937: 205, 287, 335, 366
 I & H Davison, Tagdime & C Cook, Cambewarra NSW 2540: 33, 34, 191, 199, 229, 263, 375, 381, 385
 V Derwent, Smiths Gully Vic 3760: 268
 G & L Dickson, Glossodia NSW 2756: 149
 V H & J F Dohnt, Nathalia Vic 3638: 55, 66
 Elyson Alpacas, Canyonleigh NSW 2577: 106, 289, 288, 347, 367
 B Emons, Macclesfield Vic 3782: 349, 348
 P & B Ernst, Napoleons Vic 3352: 35, 200, 201, 214
 R Faris, Moorooduc Vic 3933: 128, 273, 383, 382
 J & C Farman, Brighton Vic 3186: 9, 230, 260, 259
 A Fisher & S Rainbow, Cranbourne Vic 3977: 145, 150
 K W & D M Gregory, Cowes Vic 3922: 67, 78, 162, 192
 A Grove, Victor Harbor SA 5211: 68
 D & N Guscott, Marysville Vic 3779: 11, 10, 107
 Halcyon Alpaca Stud, Healesville Vic 3777: 108, 109, 193, 232, 231
 K Hargreaves, Upper Beaconsfield Vic 3808: 194, 233, 194
 A Harris, Macleod Vic 3085: 36, 219
 R & G Herring, Macclesfield Vic 3782: 12, 79
 G Herring & S Kop, Bayles Vic 3981: 174
 J & J Hill, Modewarre Vic 3240: 13, 37, 110, 111, 129, 204
 S Hill & M Saunders, Strathbogie Vic 3666: 325
 R Hodgson, Port Macquarie NSW 2444: 14, 130, 195
 K & J Hollingworth, Galston NSW 2159: 15, 56, 269
 R Hordern, Mylor SA 5153: 151
 L & L Jacoby, Little River Vic 3211: 131, 384, 389, 389
 S Jensen, Cape Bridgewater Vic 3305: 16
 G Jewaskiewitz, Red Hill South Vic 3937: 336
 A & C Jinks, Drysdale Vic 3222: 17, 38, 113, 114, 132, 168, 202, 215, 234
 K Jinks, Kialla Vic 3631: 112, 175
 Kalpara Park, Tynong Vic 3813: 133, 152, 179
 Kenilworth Park Alpaca Stud, Strathcreek Vic 3658: 306, 315, 326
 S Kop, Bayles Vic 3981: 80, 163, 169
 D Lane, Meander Tas 7304: 376, 386
 D & D L Law, Nar Nar Goon Nth Vic 3812: 134
 G & D Lindeman, Deniliquin NSW 2710: 290, 316
 B Linley & A Bean, Camberwell Vic 3124: 282, 350, 356
 M & C Lloyd, Balhannah SA 5242: 19, 20, 18, 21, 39, 57, 116, 115, 135, 170, 203, 216, 220, 235, 241, 242, 246, 255, 264, 274, 279, 291, 317
 C Long, Pakenham Vic 3810: 275, 276
 M Macpherson & D Mortimer, Somers Vic 3927: 81, 82, 164, 165, 253
 K Madl, Strathbogie Vic 3666: 83, 292, 307, 346, 359, 360
 E Marso, Launching Place Vic 3139: 153, 318, 337
 Dr C Mathew, Lancefield Vic 3534: 368, 390, 392
 J & P Mc Davitt, Maffra Vic 3860: 40, 69, 84
 S Mooney, Fish Creek Vic 3959: 41, 176
 Morning Brae Alpacas, Paraparap Vic 3240: 22, 23, 42, 117, 138, 137, 136, 146, 257
 A & P Neicho, Whitelaw Vic 3950: 139, 185, 372
 Newberry Alpacas, Cranbourne Vic 3977: 186
 S Northfield, Belgrave South Vic 3160: 24, 43, 141, 140
 E R & P O'Connor, Drysdale Vic 3222: 44
 Pacofino Pty Ltd, North Sydney NSW 2059: 297, 327, 328, 358
 E & G Paul, Box Hill Vic 3128: 206
 L Pearce, C Smith & J Driscoll, Macclesfield SA 5153: 254
 I & A Preuss, Strathbogie Vic 3666: 154, 236, 293, 329, 338, 351, 353
 A Quilty, Coldstream Vic 3770: 25, 45, 118, 281
 W S Read, Carwoola NSW 2620: 46
 Running Creek Alpacas, Arthurs Creek Vic 3099: 48, 47, 119, 120, 171, 265, 377, 387, 391
 G Russell, Hahndorf SA 5245: 49, 58, 59, 177
 J Short, Trentham Vic 3458: 319, 320, 371, 369, 370
 M Short & D Finlay, Minlaton SA 5575: 60, 147
 Silkifine Alpaca Stud, Diamond Creek Vic 3089: 298, 339
 J Skinner, Cardinia Vic 3978: 70, 86, 85, 142, 187
 M J Snow, Alexandra Vic 3714: 26, 121, 143, 196
 C Stewardson & A Hass, Princes Hill Vic 3054: 294, 321, 340
 R Strong, Nar Nar Goon Vic 3812: 27, 28, 50, 51, 87, 122, 166, 374, 393
 G Sutherland, Murchison Vic 3610: 300, 299, 308, 330, 352, 373
 Tambo Downs, Bairnsdale Vic 3875: 322, 331
 M Tardivel, Greenvale Vic 3059: 71, 155, 183, 237, 248
 Tarrant Ridge Pty Ltd, Southbank Vic 3006: 29, 53, 52, 180, 197
 Warramunga Downs Alpaca Stud, Alexandra Vic 3714: 88
 J Wilkinson, Strathbogie Vic 3666: 295, 301, 309, 323
 B & L Woodhouse-Young, Napoleons Vic 3352: 172
 Woodland Chase Alpacas, Verdun SA 5245: 178, 198
 J & B Wray, Hahndorf SA 5245: 61, 91, 90, 89
 S & I Wu, Kangaroo Ground Vic 3097: 188
 Wyona Alpaca Stud, Thuddungra Via Young NSW 2594: 156, 210, 224, 226, 225
 Wyterrica Alpacas, Cobram Vic 3644: 62, 92, 93, 181, 213, 212, 211, 342, 341
 M & J Zammit, Woodstock Vic 3751: 54, 280

Catalogue of Results

2003

Royal Melbourne

**WINE
SHOW**



Sponsored by



Royal Agricultural Society of Victoria
PUTTING THE BEST ON SHOW

VISY... A PERFECT BLEND OF PACKAGING



Expansion and growth in our business now enables Visy to extend the range of packaging we can offer the Australian wine industry.

From quality pre-printed wine casks, high impact point of sale displays to printed synthetic wine closures, Visy has the package to meet your needs. Visy also offers the latest in printer technologies, specialising in marking, coding, labelling and printing - on almost any substrate surface.

For further information on how Visy can help your business, please phone us on 1800 550 132 or email info@visy.com.au

VISY
INDUSTRIES

**PACKAGING AND RECYCLING
FOR A BETTER WORLD.**

2003 Royal Melbourne Wine Show



Contents

Office Bearers	2
----------------------	---

2003 Judging

Official Judging Panel	5
Report on Entries	9
Notes on Judging.....	9
Guide to Past Trophy Winners	13

2003 Results

Trophy Awards	18
2003 Vintage Section.....	21
2002 Vintage Section.....	25
Open Section – 2002 Vintage & Older	32
2001 Vintage	38
1999 & 2000 Vintage.....	44
Aged Wines – 1998 Vintage & Older	49
Fortified Wines – 2001 Vintage & Older.....	51
Brandy Section.....	52
Commercial Section.....	52
Sparkling Wine Section	56
Withdrawals / Non-Arrivals.....	60
Index of Exhibitors	65

OFFICE BEARERS

The Royal Agricultural Society of Victoria Limited

ABN 66 006 728 785 ACN 006 728 785

Royal Melbourne Showgrounds, Ascot Vale, Victoria 3032 Australia

Tel: (03) 9281 7444 Fax: (03) 9376 2973 Email: rasvadmin@rasv.com.au

PATRON-IN-CHIEF

Governor General of the Commonwealth of Australia

PATRON

John Landy, AC., M.B.E.

Governor of Victoria

BOARD OF DIRECTORS

J.H. Seymour (Ch)

I.I. Bucknall

J.M. Burston

R.G.A. Clarke

C.J. Fox

B.E. Laws

C.R. Lyons

G.J. Phillips

G.J. Sheppard

S. Spargo

PRESIDENT

J.H. Seymour

CHIEF EXECUTIVE

Stephen Carter

COMPANY SECRETARY

Adnan Mansour

ORGANISING COMMITTEE FOR WINE

R. F. Haselgrove, AM (Chairman)

A.C. Bott

Sir Rupert Clarke, Bart, AM, MBE

N. Robb (Co-Opted)

S.R. Shelmerdine, AM

W.R.R. Beggs, AM

J.M. Burston

A. Gibson

P.J.B. Ronald

The Hon. V. Wilcox, CBE, QC

Major suppliers of stainless steel vessels and equipment to the wine industry

- The "Sweeper Arm Potter Fermenter"
- Rotary Fermenters
- Marzola Presses
- Storage Tanks
- Valves and Fittings
- All your winery needs



A&G ENGINEERING PTY LTD

NSW – Telephone (02) 6964 3422 Facsimile (02) 6964 3497

VICTORIA – Telephone (03) 5024 7183 Facsimile (03) 5024 7185

SOUTH AUSTRALIA – (08) 8564 3608 Facsimile (08) 8564 3609

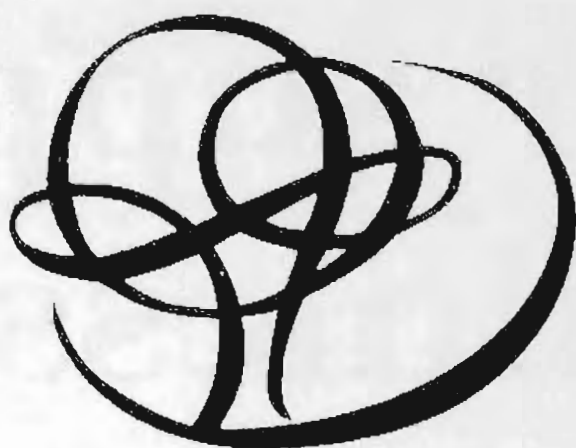

AMORIM

AMORIM CORK AUSTRALIA PTY LTD

35 - 37 KITCHEN ROAD
DANDENONG SOUTH, VICTORIA; 3164
TELEPHONE : 03 9701 7200
FAX : 03 9701 7225
TOLL FREE : 1800 335 397

TWIN TOP

*Australian made for the Australian
Winemaker.*

VICTORIA

Mr Greg Martin
(03) 9701 7200

NEW SOUTH WALES

Mr Ray Shipton Mr Ian Walsh
(02) 9518 4850 0419 440 545

SOUTH AUSTRALIA

Mr Tony Gilson Mr Mick Franks
0419 336 929 0408 388 083

QUEENSLAND

Mr Jim Schaumberg
(07) 3800 0293

OFFICIAL JUDGING PANEL

Chairman of Judges – Chris Pfeiffer

Deputy Chairman – John Ellis

Clerk to Chairman & Co-Ordinator of Associate Judges – Peter Matthews

Assistant Clerk – Nigel Watson

Judges

Mr Gary Baldwin
Mr Zar Brooks
Mr Alan Dinneen
Mr Mike Farmilo
Mr Stephen Guy
Dr Ray Healey
Mr Geoff Henriks
Mr David Johnstone

Dr Tony Jordan
Mr Chris Killeen
Ms Sally McGill
Mr Robert Paul
Ms Jane Paull
Mr Ben Riggs
Mr Tony Royal
Mr Alex White

Ms Mary Ewing-Mulligan MW, USA
International Judge

Mr John Belsham, NZ
International Judge

Associate Judges

Mr Darin Bradbury
Ms Wendy Cameron
Mr Stephen Chambers
Mr Travis Clydesdale
Mr Damien Cofield
Ms Ruth Ellis

Ms Daniela Gagliardi
Mr John Harris
Mr Scott Hutton
Mr Hamish Seabrook
Mr Matt Steel
Mr Marty Szakal

Stewards

Paul Bishard
Sally Bishop
Sarah Boyce
Chris Catlow
Lindsay Corby
Michael Davey
Julie Frances

Patrick Gehrig
Brook Hassett
Jim Hynes
Narelle Kerr
Geoffrey Lindsay
Karen Preston
Tom Ravech

Chris Pfeiffer
Chairman of Judges

Currently Chairman of Rutherglen Wine Show. Past experience includes Hobart and numerous regional shows including Cowra, Griffith, Seymour, Swan Hill and Lilydale. Winemaker at Pfeiffer Wines, Rutherglen.



Gary Baldwin

Gary is Senior wine consultant and partner in Wine Network Consulting, a Melbourne based consulting group specialising in all aspects of wine making and viticulture. Show judging experience, which commenced as far back as the early eighties, includes Melbourne, Hobart, Perth and Brisbane capital city show's as well as many regional and specialist wine shows throughout Australia.

Zar Brooks

Zar judges at a number of regional, national and international wine shows.

Alan Dinneen

Alan has an associate diploma in wine marketing and has completed an advanced wine assessment course AWR1. Has judged various wine shows nationally and has been a partner in Chateau Guilford since 1974, which is a leading fine wine store located at the entrance to the Swan Valley, 16km northeast of Perth.

John Ellis

Proprietor and Winemaker of the Hanging Rock Winery. Judge at Melbourne Show since 1980. Judge at Rutherglen. Previous appointments include Sydney, Canberra, Cairns (Chair) Barossa, Mudgee (Chair), Seymour, Ballarat (Chair) and Griffith.

Mike Farmilo

Managing Director and principal winemaker at Boar's Rock, a contract processing and winemaking facility established in 1998 at McLaren Vale. Retired from Southcorp in 1997 after 13 years with Wynns - Seaview - Southcorp, the last six years as Group Red winemaker. Chairman of Riverland Wine Show and also judges at Rutherglen, Adelaide, and Barossa Wine Shows.

Stephen Guy

Compliance Manager with the Australian Wine and Brandy Corporation, responsible for the Export Approval System and the Label Integrity Programme. Previously with Mildara Blass for 14 years. Judging in Melbourne since 1997, initially an Associate. Judge at Cool Climate Wine Show and Mornington Peninsula 2002 and 2003.

Ray Healey

1972 - 1985 judge at Sydney Royal Easter Show. Judge at Royal Melbourne Wine Show since 1985. Judge at Royal Hobart Wine Show since 1986.

Geoff Henriks

A winemaker with over 25 years of winemaking experience in Australia, California and Europe. Previous experience as a wine show judge in the Rutherglen, Murrumbateman Cool Climate, Griffith and Swan Hill wine shows.

David Johnstone

Wine merchant for 20 years. Judging for the past 10 years in Hobart, Hong Kong and, more recently, Cowra and Perth. Former wine columnist for the Mercury and Sunday Tasmanian and author of 'The Wine Lovers Guide to Tasmania'.

Dr Tony Jordon

In 2001 Tony judged at the National Wine Show of Australia in Canberra, the Royal Hobart Wine Show and the Royal Adelaide Wine Show. Tony has been a judge since 1978 and during that period has judged all National wine shows in Australia, most regional wine shows in Australia, as well as shows in NZ and the UK. He is a past President and member of the Australian Society of Viticulture & Oenology, and a past President of the Yarra Valley Winegrowers Association. He has lectured on winemaking, viticulture and wine industry issues including lectures for the Institute of Masters of Wine courses in Australia, UK and France from 1993 - 1996. He is currently the Chairman of Judges at Hobart Wine Show.

Chris Killeen

Chris is winemaker and manager of his family owned winery of Stanton and Killeen Wines at Rutherglen. A sixth generation winemaker, he has been part of the Australian wine industry since the early 1970s. Currently Chairman of the Swan Hill and NSW Small Winemakers Wine Shows while also judging at the Melbourne and Seymour Wine Shows.

Sally McGill

Sally entered the wine trade in London in the late 1980s. In 1989 Sally completed the Diploma at the Wine and Spirit Education Trust and moved to Italy to further her knowledge of international wine styles and markets, working in PR, Wine Education and Sales. Has been Imports Manager for Casama Group since 1994. Has been an Associate Judge at both Melbourne and Rutherglen Wine Shows and became a full member of the Melbourne and Rutherglen judging panels in 1999. Was a judge at Red Hill Cool Climate Wine Show in 2000 and 2001, Adelaide Hills Wine Show in 2002 and Australian Alternative Varieties Wine Show in 2002.

Robert Paul

Robert's winemaking background encompasses McLaren Vale, Mudgee, the Hunter Valley and Rutherglen. He now advises wineries throughout Australia as well as judging in Melbourne, Mudgee and Sydney.

Jane Paull

Winemaker/wine lecturer. Currently manages own vineyard. Teaches sensory evaluation to Adelaide University Oenology students, and also serves as Export Assessment Officer for the Australian Wine and Brandy Corporation. Has extensive experience in judging in most capital city wine shows.

Ben Riggs

21 vintages in Australia, 4 in France, 3 in Italy, 2 in Greece, 1 in the United States of America. Has been an Associate judge for 2 years at McLaren Vale Wine Show and a judge at the Royal Melbourne Wine Show for 5 years.

Tony Royal

Worked for Mildara wines from 1980 through to 1987 then joined Seppelt as Senior Winemaker through until 1994. Currently General Manager of Seguin Moreau Australasia and proprietor and winemaker at Armstrong Vineyard. Judged in the UK and South Africa, as well as Canberra, Melbourne, Hobart and Perth. Chairman of Judges for the Southern Victorian Wine Show 1999 and 2000, in addition to various Regional judging roles.

Alex White

Director of Enological Service Pty Ltd, Alex made his first commercial wines in 1974, and was a key figure in the development of the Yarra Valley in the 1970s and 1980s. He is a winemaker and also consults throughout Victoria. He was a foundation member of Australian Society of Viticulture and Oenology, and the Australian Society of Wine Educators.

**Mary Ewing-Mulligan MW, USA
International Judge**

Mary is owner and president of International Wine Center in New York, an independent wine school founded in 1982. She is a wine writer and the only woman in America who is a Master of Wine. Mary runs the academically rigorous programs of the Wine and Spirit Education Trust of London. Mary began her wine career at the Italian Trade Commission, where she was the founding director of the Italian Wine Center, responsible for educating consumers across the USA about Italy's wines. She then moved to the private sector, serving as public relations director of Pepsico Wines and Spirits, among other positions.

**John Belsham, NZ
International Judge**

Chairman of the New Zealand Wine Show



Back Left to Right: P Matthews; R Healey; Z Brooks; R Paul; A White; C Killeen; T Royal; B Riggs;
G Baldwin; A Dinneen; S Guy; N Watson

Front Left to Right: D Johnstone; M Farmilo; J Ellis; M Ewing-Mulligan; C Pfeiffer; J Belsham; S McGill;
G Henriks; J Paull



CORK SUPPLY AUSTRALIA

Quality from Forest to Bottle

For centuries, cork has provided a reliable seal for countless bottles of wine. Today, with total vertical integration from forest to bottle, Cork Supply Australia is ensuring that natural cork will continue to be the choice of winemakers everywhere.

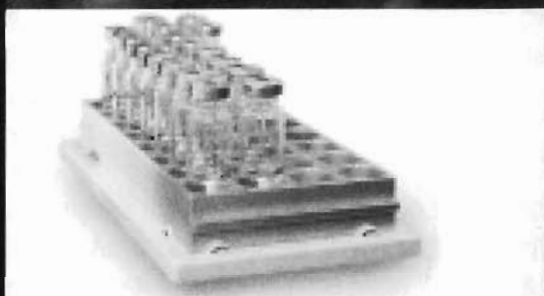

Quality
Endorsed
Company
ISO 9001:2008
Standard Australia

U2/7 Berger Road
Grand Junction Estate
Wingfield South Australia 5013
Telephone +61 8 8359 6688
Facsimile +61 8 8359 6633
info@corksupply.com.au
www.corksupply.com.au

REPORT ON ENTRIES

2003 Royal Melbourne Wine Show (across all classes)

2003 Vintage	564
2002 Vintage	978
Open	2160
Commercial	550
Sparkling Wine	114
Brandy	13
TOTAL	4379

TOTAL EXHIBITORS - 456

NOTES ON WINE JUDGING

Exhibits are judged on a point score with a maximum of 20 points.

On the judging sheets this is divided into:

1. 3 points for colour and condition, often wines with poor colour are rejected for defects on both nose and palate;
2. 7 points for nose; and
3. 10 points for palate: a wine with an excellent nose may fall down on the palate due to excessive acidity or tannin defects. Conversely, some wines with only a fair nose may have excellent balance on the palate.

Medals are awarded for the following points:

18.5 – 20 = Gold Medal

17.0 – 18.4 = Silver Medal

15.5 – 16.9 = Bronze Medal

All exhibits are judged "on the blind". Judges do not handle the bottles.

In Melbourne, the judges are arranged into six panels, each consisting of three judges. The Chairman of Judges divides the classes to be judged between the panels. He also gives guidance, clarification and in the case of any disputes he will adjudicate.

Each class is set up and poured by associate judges and stewards. The judges assess the wines, allocate points and then medals are awarded. The points listed in the results section represent the total of the three judges' assessments.

Judges are generally selected from those who work in or are connected with the wine industry. Potential judges are recommended to the Royal Agricultural Society of Victoria Limited and are given experience as associate judges. New judges are selected from the best performers. No exhibitors can be Senior Judges.

The following definitions of the various wine types are offered for the guidance of exhibitors.

Varietal wines should comprise at least 80% of the specified variety for 1993 and earlier vintages and 85% of the specified variety for later vintages.

NOTES ON WINE JUDGING

DRY WHITE

Should be in brilliant condition, pale to medium straw in colour, preferably with a slight green tinge. Light to full-bodied, medium to high acidity with a fresh bouquet, clean after taste, no lingering sweetness. In the wooded classes, the oak should be in harmony with the vinosity of the wine. Alcoholic strength should be between 8% and 14% by volume.

MEDIUM DRY WHITE

Specification similar to Dry White but with some sweetness not exceeding 1 degree baume.

SWEET WHITE

Should be a brilliant condition, straw to light golden colour, medium to full bodied with a bouquet which is aromatic or complete and distinctly sweet in flavour. Its alcoholic strength should not exceed 14% by volume and it should not show excessive sulphur dioxide. Baume should exceed 1 degree baume.

ROSE

A still, light and tart table wine with a slight tannin finish and a fresh fruit flavour, but without Muscat character. Colour is generally pink, but many have a trace of apricot or amber tint. Alcoholic strength should be between 8% and 14% by volume.

LIGHT BODIED DRY RED

Colour is typically light to medium red. A blue or purple tint may be present. Aroma and bouquet – varietal aroma may occur in varying degrees. It should be fresh and fruity and in harmony with the body and flavour of the wine. Palate – soft and light without being thin and rounded in the mid palate. Finish clear and crisp with soft astringency. The alcoholic strength should be between 8% and 12% by volume.

DRY RED

Colour medium to deep red. According to age, a blue or purple tint may be present in a young wine or a light brown edge may be present in an aged wine. Aroma and bouquet – varietal aroma may occur in varying degrees. It should be fruity and in harmony with the body and flavour of the wine. The bouquet may show evidence of maturation in oak vessels and in older wines, bottle age. Palate should be soft, rounded and generous in mid palate. The body should be medium to full and in balance with the acidity. The finish should be clean, with tannin from maturation in wood but this should not predominate. The alcoholic strength should be between 8% and 14.5% by volume.

SWEET WHITE DESSERT

Golden to dark brown in colour depending on age. Must not show Muscat character, but have fruity and aromatic bouquet. It must be full bodied, soft and luscious. Strength not to exceed 20.5% alcohol by volume.

MUSCAT

Colour is generally golden to red, with a distinct muscat bouquet and palate. Full bodied and soft and luscious. Strength not to exceed 20.5% alcohol by volume.

TAWNY PORT

Colour is pale red with distinct amber tinge. The bouquet is fruity and aromatic, palate full and soft with distinct dryness on the finish. Some flavour of oak tannin from the maturing wood is desirable. A lingering sweetness on the after palate is undesirable. Strength not to exceed 20.5% alcohol by volume.

NOTES ON WINE JUDGING

VINTAGE PORT

Colour deep ruby to light ruby, possibly with slight amber tint, depending on age. Bouquet, fruity and characteristic of bottle aged vintage port. Should not show wood character. Flavour full and soft with firm astringent finish and no lingering sweetness. Strength not to exceed 20.5% alcohol by volume.

SHERRY, Pale, Dry, Fino

Colour straw to pale golden. Bouquet characteristic of flor sherry. Flavour light and dry without excessive acidity or astringency, but some oak character. Finish dry, aromatic with distinct 'nutty' after taste of sherry. Strength not to exceed 20.5% by volume.

SHERRY, Amontillado

Colour golden to light amber. Bouquet showing more age than Fino sherry. Palate fuller and softer than Fino with some oak showing through. Finish dry and aromatic with characteristic, 'nutty' after taste of sherry. Strength not to exceed 20.5% by volume.

SHERRY, Oloroso

Colour amber to brown. Bouquet showing both oak and sherry character. Palate soft and round but with a dry finish. Strength not to exceed 20.5% alcohol by volume.

SPARKLING WHITE

Colour should be pale to light straw. Should have good acidity and not be too light in body. Bouquet should be fresh without particular varietal character and should indicate some years in the bottle. The wine should be fairly dry but show no astringent finish. Bubbles should be fine and persistent.

SPARKLING RED

Colour should be light to medium ruby. Older wines may show a trace of amber but not more than a trace. Bouquet fruity but should show bottle age. Fairly pronounced acidity. Full flavour and body, some sweetness but with a dry finish. May show slight oak character. Bubbles should be fine and persistent.

TWO YEAR OLD BRANDY

Entries in this class should be representative of popular commercial brandies, but should avoid fruitiness. The brandy should be well balanced distillate of wine made from neutral grape varieties. It should avoid excessive heads or tails and should not show varietal character (e.g. Muscat). It should be smooth but without evident sweetness. A clear balance bouquet is essential. Colour light amber.

OLD BRANDY

Colour may be somewhat darker than in the young brandy class. Well matured oak should be distinguishable on both bouquet and flavour. Bouquet should be clean and somewhat ethereal but well balanced showing no particular constituent to excess. Flavour should be full smooth and aromatic. Finish aromatic without trace of fusel oil. No varietal character or fruitiness should be evident. Some slight sweetness is acceptable.

PREMIUM CELLARS

FOR PREMIUM WINES

Keystorage is proud to sponsor
the Royal Melbourne Wine Show

- Australia's largest & most sophisticated, self managed cellars
- Computer climate controlled environment
- Safe, private & secure individual lockup cellars that you control with your own key –
 - no mishandling
 - no droppages
 - no wine swapping



60 Dawson St
Brunswick Vic 3056

☎ 03 9388 0788

1800 000 539

KEYSTORAGE



brunswick@keystorage.com.au

Take a virtual tour on our
website:

www.keystorage.com.au

Keystorage & its parent company,
Taylor Ferguson, have been part of the
Australian wine industry for over 100 years.

GUIDE TO PAST TROPHY WINNERS

The **JIMMY WATSON MEMORIAL TROPHY** was presented by friends and is still presented by family in recognition of his services rendered to the advancement of the Australian Wine Industry. The award is for the Best Red Wine in the 2001 Vintage Year in Classes 19 – 23.

Recent Winners:

2002 Hill of Gold Vineyard – Rosemount Estate Cabernet Sauvignon/Merlot 2001
2001 Pepper Tree Wines – Reserve Coonawarra Cabernet Sauvignon - 2000
2000 Punters Corner – Shiraz – 1999
1999 Wolf Blass Wines – Cabernet Sauvignon - 1998
1998 Katnook Estate – Shiraz - 1997
1997 Gulf Station Vineyards – De Bortoli Wines Pty Ltd – Shiraz - 1996

The **PREMIER'S GOLD TROPHY** in recognition of excellence in the Victorian Wine Industry. The award is made for the Best Victorian White Wine in Show. Exhibits eligible for this award are made from 100% Victorian Grapes and vintage in Victoria. The inaugural award was presented in 1997. From 2002 the Trophy will be rotated annually between red, white and fortified.

Recent Winners:

2002 De Bortoli Wines Pty Ltd – Riesling 2002
2001 Brown Brothers Milawa Vineyard Pty Ltd – Banksdale Shiraz - 1999
2000 Morris Wines – Rare Liqueur Muscat – Blend
1999 Morris Wines – Rare Liqueur Tokay Muscadelle – Blend
1998 Morris Wines – Liqueur (3) Muscat – Blend
1997 Brown Brothers Milawa Vineyard Pty Ltd – (2) Show Muscat – Blend

The **FRANCOIS DE CASTELLA TROPHY** is awarded to the Most Successful Exhibitor in Show. This is awarded to the most successful Exhibitor of the Show. To be eligible an Exhibitor must have a minimum of four Exhibits entered in the Show. The most successful Exhibitor will be the Exhibitor with the highest average score for their Exhibits amongst all eligible Exhibitors. Points will be allotted as follows: Gold Award, 5 points; Silver Award, 3 points; Bronze Award, 1 point. In the event of a tie the Award will be declared on a count back of the most Gold Awards. Should a tie still exist the Exhibitor gaining the highest number of Silver Awards will be judged the winner. Should a tie still exist the Exhibitor gaining the highest number of Bronze Awards will be judged the winner. If a tie still exists the Society may make an equal Award.

Recent Winners:

2002 Mc Williams Wines Pty Ltd
2001 McWilliams Wines Pty Ltd
2000 Hardy Wine Company
1999 McWilliams Wines Pty Ltd
1998 McWilliams Wines Pty Ltd

The **VICTORIAN WINE INDUSTRY ASSOCIATION TROPHY** for the Most Successful Victorian Exhibitor. This is for the most successful Exhibitor of wines made from 100% Victorian grapes and vintaged in Victoria. To be eligible an Exhibitor must have a minimum of four Victorian wines entered as Exhibits in the Show. The most successful Exhibitor will be the Exhibitor with the highest average score for their eligible Exhibits amongst all eligible Exhibitors. Points will be allotted as follows: Gold Award, 5 points; Silver Award, 3 points; Bronze Award, 1 point. In the event of a tie, the Award will be declared on a count back of the most Gold Awards. Should a tie still exist, the Exhibitor gaining the highest number of Silver Awards will be judged the winner. Should a tie still exist, the Exhibitor gaining the highest number of Bronze Awards will be judged the winner. If a tie still exists, the Society may make an equal Award.

Recent Winners:

2002 Morris Wines
2001 Brown Brothers Milawa Vineyard Pty Ltd
2000 Coldstream Hills
1999 Lillydale Vineyards
1998 Brown Brothers Milawa Vineyard Pty Ltd.
1997 Windy Peak Vineyards Pty Ltd: De Bortoli Wines Pty Ltd

GUIDE TO PAST TROPHY WINNERS

The H.R. HASELGROVE MEMORIAL TROPHY presented by Richard Haselgrove & Associates in memory of the late H.R. Haselgrove, O.B.E., in recognition of his contribution to the Australian Brandy Industry over a period of some fifty years. The award will be for the **Most Successful Exhibitor in the Brandy Section, Classes 69 and 70.** Points are allotted as follows: Gold Award, 5 points; Silver Award, 3 points; Bronze Award, 1 point. In the event of a tie the award will be declared on a count back of the most Gold Awards. Should a tie still exist the exhibitor gaining the highest number of Silver Awards will be judged the winner. Should a tie still exist the exhibitor gaining the highest number of Bronze Awards will be judged the winner. If a tie still exists the Society may make an equal award.

Recent Winners:

2002 Angove's Pty Ltd
2001 McWilliams Wines Pty Ltd
2000 Hardy Wine Company
1999 Angoves Pty Ltd
1998 McWilliams Wines Pty Ltd
1997 McWilliams Wines Pty Ltd

The DOUGLAS SEABROOK MEMORIAL TROPHY presented by the SEABROOK FAMILY for the Best Red Wine in Show as selected by the Chairman of the Judging Panel.

Recent Winners:

2002 Jacob's Creek Wines – Premium Shiraz/Cabernet Sauvignon 1996
2001 Taylors Wines Pty Ltd – St Andrews Cabernet Sauvignon - 1999
2000 Majella Wines – Mallea by Majella Cabernet Sauvignon / Shiraz – 1998
1999 Jacob's Creek – Limited Release Shiraz / Cabernet – 1994
1998 Dalfarras Pty Ltd – Cabernet Sauvignon – 1991
1997 Mitchelton Wines Pty Ltd – Cabernet Sauvignon / Merlot – 1990

The VINTAGE CELLARS TROPHY for the Best White Wine in Show as selected by the Chairman of the Judging Panel.

Recent Winners:

2002 Orlando Wines – Orlando Premium Riesling 1996
2001 Hardy Wine Company – Eileen Hardy Chardonnay - 1998
2000 Great Western Champagne Pty Ltd – Eden Valley Riesling – 1984
1999 Peter Lehmann Wines Limited – Reserve Riesling – 1993
1998 Leo Buring Pty Ltd – Eden Valley Riesling – 1984
1997 Leo Buring Pty Ltd – Southcorp Wines Pty Ltd – Eden Valley Riesling

The MICK MORRIS TROPHY for the Best Muscat in Show presented by Orlando Wyndham Group.

Recent Winners:

2002 Morris Wines – Old Premium Liqueur Muscat NV
2001 Morris Wines – Classic Liqueur Brown Muscat - NV
2000 Morris Wines – Rare Liqueur Muscat – Blend
1999 Hardy Wine Company -- Special Show Muscat – N V
1998 Morris Wines – Liqueur (3) Muscat – Blend
1997 Brown Brothers Milawa Vineyard Pty Ltd – (2) Show Muscat – Blend

The AMORIM CORK AUSTRALIA TROPHY for the Best Sparkling Wine in Show.

Recent Winners:

2002 Yarra Burn – Pinot Noir/Chardonnay/Pinot Meunier 2001
2001 Hardy Wine Company – Sir James Vintage Pinot Noir/Chardonnay - 1999
2000 Yarra Burn – Pinot Noir / Chardonnay / Pinot Meunier – 1998
1999 Hardy Wine Company – (3) Arras Chardonnay / Pinot Noir – 1995
1998 Yarra Burn – (1) Pinot Noir / Chardonnay – 1997
1997 Seaview Winery: Southcorp Wines Pty Ltd – Pinot Noir / Chardonnay

GUIDE TO PAST TROPHY WINNERS

TROPHY for the Best Chardonnay in classes 13, 30, 47 & 57.

Recent Winners:

2002 Stonehaven – Limestone Coast Chardonnay 2000
2001 Hardy Wine Company – Eileen Hardy Chardonnay – 1998
2000 Sandalford Wines – Chardonnay 1995

The VINPAC INTERNATIONAL TROPHY for the Best Riesling in classes 11, 29 & 56.

Recent Winners:

2002 Richmond Grove Wines – Watervale Riesling 1998
2001 McWilliams Wines Pty Ltd – Brands Riesling – 1996
2000 McWilliams Wines Pty Ltd – Eden Valley Riesling – 1996
1999 Peter Lehmann Wines Limited – Reserve Riesling – 1993

Trophy for the Best Pinot Noir in classes 21, 39, 44, 46 & 64.

Recent Winners:

2002 Coldstream Hills Wines – Pinot Noir 2001
2001 Rochford Wines – Pinot Noir – 2000
2000 Bests Wines Pty Ltd – Pinot Noir – 1998
1999 Merricks Estate – Pinot Noir – 1997
1998 Brown Brothers Milawa Vineyard Pty Ltd – Pinot Noir – 1997

Trophy for the Best Merlot in class 40.

Recent Winners:

2002 Cranswick Estate – Cocoparra Merlot 2000
2001 Brands Coonawarra Vineyards – Reserve Merlot - 2000
2000 Wolf Blass Wines – Merlot – 1998
1999 Mc Williams Wines – Brands Merlot – 1997
1998 Brookland Valley Vineyard Pty Ltd – Merlot 1996
1997 Oakridge Estate Pty Ltd – Reserve Merlot – 1995

Trophy for the Best Sparkling Red Wine in class 68.

Recent Winners:

2002 Leasingham Wines – Classic Clare Sparkling Shiraz 1996
2001 Hardy Wine Company – Sir James Sparkling Shiraz – NV
2000 Seppelt & Son Ltd – Show Sparkling Shiraz – 1991
1999 Leasingham Wines – (1) Classic Clare Sparkling Shiraz – 1992
1998 Leasingham Wines – (3) Classic Clare Sparkling Shiraz – 1995
1997 B Seppelt & Sons Pty Ltd: Southcorp Wines Pty Ltd – Hans Irvine Shiraz

TROPHY for the Best Dry Red Wine in class 46 (formerly sponsored by BMW).

Recent Winners:

2002 Jacob's Creek Wines – Premium Shiraz/Cabernet Sauvignon 1996
2001 Jacob's Creek Wines – Premium Shiraz/Cabernet Sauvignon – 1996
2000 Leasingham Wines – Classic Clare Shiraz – 1994
1999 Orlando Wines – Jacob's Creek Limited Release Shiraz / Cabernet
1998 Dalfarras Pty Ltd – Cabernet Sauvignon – 1991
1997 Mitchelton Wines Pty Ltd – Cabernet Sauvignon / Merlot – 1990

GUIDE TO PAST TROPHY WINNERS

The WINE SOCIETY TROPHY for the Best Dry Red Wine in classes 37 – 45.

Recent Winners:

- 2002 Wolf Blass Wines – Black Label Cabernet Sauvignon/Shiraz 2000
- 2001 Taylors Wines Pty Ltd – St Andrews Cabernet Sauvignon – 1999
- 2000 Majella Wines – Mallea by Majella Cabernet Sauvignon / Shiraz – 1998
- 1999 Hardy Wine Company – (4) Cellar Door Shiraz – 1997
- 1998 Moondah Brook – Cabernet Sauvignon – 1996
- 1997 Vasse Felix: Heytesbury Pty Ltd – Heytesbury Cabernet Sauvignon/Cabernet Franc/Malbec-'95

TROPHY for the Best Chardonnay in class 30.

Recent Winners:

- 2002 Hungerford Hill Wines – Tumbarumba Chardonnay 1997
- 2001 Jacob's Creek Wines – Padthaway Chardonnay – 1998
- 2000 Jacobs Creek Wines – Premium Chardonnay – 1996
- 1999 Peter Lehmann Wines Limited – Reserve Chardonnay – 1995
- 1998 Tyrell's Vineyards Pty Ltd – Vat 47 Chardonnay – 1996
- 1997 Giants Creek Vineyards: Rosemount Estates Pty Ltd – Bin 1 Chardonnay – 1995

TROPHY for the Best Victorian Dry Red in classes 37 – 45.

Recent Winners:

- 2002 Gapstead Wines – Ballerina Canopy Cabernet Sauvignon 2000
- 2001 Brown Brothers Milawa Vineyard Pty Ltd – Banksdale Shiraz – 1999
- 2000 McWilliams – Yarra Cabernet Sauvignon / Merlot – 1998
- 1999 Craiglee – Shiraz – 1997
- 1998 Brown Brothers Milawa Vineyard Pty Ltd – Family Reserve Cabernet Sauvignon / Shiraz / Ruby Cabernet – 1996
- 1997 De Bortoli Wines Pty Ltd – Yarra Valley Cabernet Sauvignon – 1995

Trophy for the Best Victorian Dry White Wine in classes 11 – 16.

Recent Winners:

- 2002 De Bortoli Wines Pty Ltd – Riesling 2002
- 2001 Tahbilk Pty Ltd – Viognier - 2001
- 2000 Windy Peak Vineyards Pty Ltd – Chardonnay – 2000
- 1999 Lillydale Vineyards – Chardonnay – 1999
- 1998 Allambie Wines – Local Chardonnay – 1998
- 1997 De Bortoli Wines Pty Ltd – Yarra Valley Chardonnay – 1997

The A & G ENGINEERING TROPHY for the Best Sweet White Wine in class 35.

Recent Winners:

- 2002 McWilliams Wines Pty Ltd – Auslese Riesling 1996
- 2001 McWilliams Wines Pty Ltd – Limited Release Botrytis Semillon – 1999
- 2000 Elderton Wines – Golden Semillon – 1998
- 1999 Mc Williams Wines – Limited Release Botrytis Semillon – 1997
- 1998 Brown Brothers Milawa Vineyard Pty Ltd – Noble Riesling – 1998
- 1997 Brown Brothers Milawa Vineyard Pty Ltd – (2) Family Selection Noble Riesling – 1996

The SPIRO KAVADEAS MEMORIAL TROPHY awarded to the Best Shiraz in class 43.

Recent Winners:

- 2002 Grant Burge Wines – Meshach Shiraz 1999
- 2001 Tatachilla Winery – Foundation Shiraz - 1998
- 2000 Cellarmaster Wines – Mum's Block Shiraz – 1997
- 1999 Wood & Co – Di Fabio Shiraz – 1996
- 1998 Yalumba Vineyards – The Octavius Shiraz – 1995

GUIDE TO PAST TROPHY WINNERS

The WINERY SUPPLIES TROPHY for the Best Dry Red Shiraz in Class 38.

Recent Winners:

2002 Zema Estate Pty Ltd – Family Selection Shiraz 2000
2001 Wolf Blass Wines – Classic Shiraz – 1999
2000 Black Opal Wines – The Opal Shiraz – 1998
1999 Hardy Wine Company – (4) Cellar Door Shiraz – 1997
1998 d'Arenburg Wines P/L – Dead Arm Shiraz – 1995
1997 Yalumba: S Smith & Son Pty Ltd – Octavius Shiraz – 1994

The MYRIA AND RUDI HIMMER TROPHY for the Best Dry White Wine in class 29.

Recent Winners:

2002 Richmond Grove Wines – Watervale Riesling 1998
2001 McWilliams Wines Pty Ltd – Brand Riesling – 1996
2000 McWilliams Wines Pty Ltd – Eden Valley Rhine Riesling – 1996
1999 Peter Lehmann Wines Limited – Reserve Chardonnay – 1995
1998 Leo Buring – Eden Valley Riesling – 1984
1997 Leo Buring Pty Ltd: Southcorp Wines Pty Ltd – Watervale Riesling

The CORK SUPPLY AUSTRALIA TROPHY for the Best Victorian Dry White Wine in classes 29 - 33.

Recent Winners:

2002 Gapstead Wines – Ballerina Canopy Chardonnay 1999
2001 Tahbilk Pty Ltd – Woodbury Chardonnay – 1998
2000 Longleat Estates – Rivers Edge Riesling – 1998
1999 Thomas Mitchell Wines – Marsanne – 1997
1998 B Seppelt & Sons – Corella Ridge Chardonnay – 1997
1997 Brown Brothers Milawa Vineyard Pty Ltd – Family Reserve Chardonnay – 1994

The KUBOTA TRACTORS TROPHY for the Best Current Vintage Dry White Wine in classes 11 - 16.

Recent Winners:

2002 De Bortoli Wines Pty Ltd – Riesling 2002
2001 The Vintners Company Pty Ltd – Heggies Vineyard Chardonnay - 2001
2000 Barwang Vineyards – Chardonnay – 2000
1999 Wolf Blass Wines – Riesling – 1999
1998 Penfolds – Barossa Semillon / Chardonnay – 1998
1997 Rosemount Estate – Chardonnay – 1997

TROPHY for the Best Dry White Wine in Commercial Section in classes 56 - 59.

Recent Winners:

2002 Tyrell's Vineyards Pty Ltd – Futures Semillon 1997
2001 Hardy Wine Company – Eileen Hardy Chardonnay – 1998
2000 Poets Corner Wines – Chardonnay – 1999
1999 Tyrrell's Vineyards Pty Ltd – Vat 47 Chardonnay – 1997
1998 Eaglehawk Estate – Riesling – 1998
1997 Orlando Wines: Orlando Wyndham Group Pty Ltd – Padthaway Chardonnay – 1996

Trophy for the Best Dry Red Wine in the Commercial Section in classes 62 – 64.

Recent Winners:

2002 Bilyara Vineyards – Blass Adelaide Hills Cabernet Sauvignon/Merlot 1999
2001 Wolf Blass Wines – Grey Label Cabernet Sauvignon – 1998
2000 Wolf Blass Wines – Blass Barossa Valley Shiraz – 1998
1999 Wolf Blass Wines – Blass BV Shiraz – 1998
1998 Lindemans – Coonawarra Pyrus Cabernet Sauvignon / Merlot / Cabernet Franc / Malbec – 1995
1997 Lindemans Wines Pty Ltd: Southcorp Wines Pty Ltd – Limestone Ridge Vineyard Shiraz / Cabernet – 1994

TROPHY AWARDS

The **JIMMY WATSON MEMORIAL TROPHY** for the Best Red Wine in the 2002 Vintage Year in classes 19 – 23

Saltram Wine Estate: The Eighth Maker Shiraz 2002

The **PREMIER'S GOLD TROPHY** for Best Victorian Fortified Wine in Show

Morris Wines: Cellar Release Tokay NV

The **FRANCOIS DE CASTELLA TROPHY** for the Most Successful Exhibitor in Show

Paringa Estate

The **MICK MORRIS TROPHY** for the Best Muscat in Show

Morris Wines: Show Liqueur Muscat NV

The **VICTORIAN WINE INDUSTRY ASSOCIATION TROPHY** for Most Successful Exhibitor in Victorian Section

Paringa Estate

The **CORK SUPPLY AUSTRALIA TROPHY** for Best Victorian Dry White in Show

Granite Hills Pty Ltd: Riesling 1998

The **RED LABELS TROPHY** for the Best Victorian Dry Red in Show

Craiglee Vineyard: Shiraz 1997

The **H.R. HASELGROVE MEMORIAL TROPHY** for the Most Successful Exhibitor in the Brandy Section

McWilliams Wines Pty Ltd

Hardy Wine Company

The **DOUGLAS SEABROOK MEMORIAL TROPHY** for Best Red Wine in Show as selected by the Chairman of Judges

Craiglee Vineyard: Shiraz 1997

The **VINTAGE CELLARS TROPHY** for Best White Wine in Show as selected by the Chairman of Judges

Tyrrell's Vineyards Pty Ltd: Belford Semillon 1997

TROPHY AWARDS

TROPHY for the Best Dry White in 1998 Vintage & Older

Peter Lehmann Wines Ltd: Reserve Riesling 1993

The **WINE SOCIETY TROPHY** for Best Dry Red Wine in 1998 Vintage & Older

Craiglee Vineyard: Shiraz 1997

The **A & G ENGINEERING TROPHY** for Best Pinot Noir in Show

Pike & Joyce Wines: Lenswood Pinot Noir 2002

The **WINERY SUPPLIES TROPHY** for Best Shiraz in class 38

Saltram Wine Estate: No 1 Shiraz 2000

The **TRANSTHERM AUSTRALIA TROPHY** for Best Cabernet Sauvignon in class 37

Gapsted Wines: Ballerina Canopy Cabernet Sauvignon 2000

The **AMORIM CORK TROPHY** for Best Sparkling Wine in Show

Hardy Wine Company: Arras Chardonnay Pinot Noir 2001

TROPHY for the Best Sparkling Red in Show

Leasingham: Classic Clare Sparkling Shiraz 1998

TROPHY for the Best Chardonnay in class 25

Yarra Burn: Bastard Hill Chardonnay 1999

The **VINPAC INTERNATIONAL TROPHY** for Best Riesling in class 24

The Yalumba Wine Company: Pewsey Vale Contours Riesling 1999

The **KUBOTA TRACTORS TROPHY** for Best Current Vintage Dry White in classes 11 – 16

Casella Wines: Yendah Vale Viognier



**Turbocoll
1500/2000**

EXACTLY RIGHT



**Sirocco
1500/2000**

The Tecnomma range of trailed and linkage vineyard sprayers are designed to provide your valuable harvest with the best protection money can buy.

TECNOMA TURBOCOLL 1500 & 2000 litre models feature slim line design for easy access to interrow. A rugged galvanised chassis provides greater spraying stability and longer working life. A 550mm centrifugal fan gives outstanding air performance and a unique laminar airstream that ensures true micronization for maximum coverage.

TECNOMA SIROCCO trailed and linkage mounted sprayers are ideal for vineyard applications where large areas have to be covered in a short amount of time, especially in trellised crops with large canopies. The TECNOMA airshear sprayers guarantee a powerful consistent air stream ensuring a low volume spray with true micronization for maximum coverage.

TECNOMA's expertise in the design of vineyard and orchard sprayers is world renowned. They deliver results that speak for themselves in the exact application of pesticides and fungicides that ensure the right environment is created for maximum crop yield.

*New Dual
Application Sprayer
switch between
Air Shear-Low Volume
and Nozzles for
High Volume.*



**Sirocco
Merridonal
400/600**

Kubota 25 years
25 years young in Australia

Tecnomma



For your local TECNOMA dealer call 1800 334 653
Email: sales@kubota.com.au www.kubota.com.au

2003 VINTAGE SECTION

Class 11 - DRY WHITE - Riesling

A disappointing class with wines showing preparation faults.

G	42	Leo Buring : Clare Valley Riesling (2003)	56
G	53	Miranda Wines : Miranda of Barossa Riesling (2003)	56
G	20	Goundrey Wines : Reserve Riesling (2003)	55.5
S	48	Tahbilk : Riesling (2003)	54.5
S	66	St Hallett Wines : Riesling (2003)	52
S	36	Cellarmaster Wines Pty Ltd : Mockingbird Hill Riesling (2003)	51.5
S	89	Penfolds : Eden Valley Reserve Riesling (2003)	51
B	63	Penfolds : Rawsons Retreat Riesling (2003)	50
B	10	O'Leary Walker Wines : Watervale Riesling (2003)	49.5
B	13	Old Station Vineyard - Watervale Riesling (2003)	49.5
B	78	Sevenhill Cellars : Riesling (2003)	49.5
B	29	Leo Buring : Eden Valley Riesling (2003)	49
B	59	Sandalford Wines : Riesling (2003)	49
B	54	Bests Wines : Great Western Riesling (2003)	48.5
B	16	Eldredge Vineyards : Riesling (2003)	48
B	55	Miranda Wines : Riesling (2003)	48
B	85	Patrick T Winemaking : Caves Block Riesling (2003)	48
B	97	Paulett Wines : Polish Hill River Riesling (2003)	48
B	87	Reilly's Wines : Watervale Riesling (2003)	48
B	69	Rosemount Estate : Diamond Label Riesling (2003)	48
B	74	Step Wines Australia : Beresford Riesling (2003)	48
B	52	Annie's Lane : Annie's Lane Riesling (2003)	47.5
B	17	Peter Lehmann Wines Ltd : Barossa Riesling (2003)	47.5
B	25	Richard Hamilton : Slate Quarry Riesling (2003)	47.5
B	33	Wolf Blass Wines : Gold Label Riesling (2003)	47.5
B	96	Peter Lehmann Wines Ltd : Reserve Riesling (2003)	47
B	44	Peter Lehmann Wines Ltd : Eden Valley Riesling (2003)	47
B	86	Skillogalee Wines : Clare Valley Riesling (2003)	47
B	81	Yaldara Estate : Earth Portraite Riesling (2003)	47
B	98	Boston Bay Wines : Riesling (2003)	46.5
B	65	Brown Brothers Milawa Vineyard Pty Ltd : A Riesling (2003)	46.5
B	43	Goundrey Wines : Riesling (2003)	46.5
B	3	Mitchelton Wines : Blackwood Park Riesling (2003)	46.5
B	57	O'Leary Walker Wines : OW Palish Hill River Riesling (2003)	46.5
B	99	Orlando Wines : Steingarten Riesling (2003)	46.5
B	18	Pikes Vintners P/L : Clare Valley Riesling (2003)	46.5
B	32	Taylors - SA : Riesling (2003)	46.5
B	41	The Yalumba Wine Company : Pewsey Vale Contours Riesling (2003)	46.5
	76	All Saints Winery : Estate Riesling (2003)	
	68	Annie's Lane : Copper Trail Riesling (2003)	
	67	Bethany Wines : Riesling (2003)	
	51	Brown Brothers Milawa Vineyard Pty Ltd : B Riesling (2003)	
	80	Capel Vale Wines : Whispering Hill Riesling (2003)	
	75	Capel Vale Wines : Riesling (2003)	
	31	Castle Rock Estate : Riesling (2003)	
	24	Cellarmaster Wines Pty Ltd : Alkoomi Grass Tree Riesling (2003)	
	61	d'Arenberg Pty Ltd : The Dry Dam Riesling (2003)	
	37	De Bortoli Wines : Riesling 2 (2003)	
	64	De Bortoli Wines : Riesling 1 (2003)	
	1	De Bortoli Wines : Riesling 3 (2003)	
	9	Dorrien Estate : Storton Riesling (2003)	
	58	Dorrien Estate : Riesling (2003)	
	23	Ferngrove Vineyards Estate : Riesling (2003)	
	94	Galafray Wines : Riesling (2003)	
	7	Gilberts of Mount Barker : Riesling (2003)	
	2	Granite Hills Pty Ltd : Riesling (2003)	
	40	Grant Burge Wines P/L : Thorn Eden Valley Riesling (2003)	
	47	Helm Wines : Classic Dry Riesling (2003)	
	95	Houghton : Reserve Gladstones Rhine Riesling (2003)	
	6	Houghton : Franklin River Riesling (2003)	
	11	John Gehrig Wines : Riesling (2003)	
	5	Katnook Estate : Riesling (2003)	
	93	Kirribilly Wines Pty Ltd : Riesling (2003)	
	8	Krondorf : Riesling (2003)	
	101	Leasingham : Bin 7 Riesling (2003)	
	79	Leconfield : Coonawarra Riesling (2003)	

92	Majella Wines : Riesling (2003)	
34	McWilliams Wines Pty Ltd : Brands of Coonawarra Riesling (2003)	
49	McWilliams Wines Pty Ltd : McWilliams Limited Release Riesling (2003)	
91	McWilliams Wines Pty Ltd : Mc Williams Regional Collection Riesling (2003)	
71	Miranda Wines : High Country Riesling (2003)	
12	Moondah Park : Moondah Brook Riesling (2003)	
56	Mountadam Vineyards Pty Ltd : Riesling (2003)	
21	Nugan Estate Pty Ltd : Cookkothama Riesling (2003)	
84	Nugan Estate Pty Ltd : King Valley Riesling (2003)	
19	Orlando Wines : St Helga Edan Valley Riesling (2003)	
26	Pettavel Pty Ltd : Evening Star Riesling (2003)	
28	Planetagent Wines Pty Ltd : Riesling (2003)	
50	Plunkett Wines : Strathbogie Ranges Riesling (2003)	
15	Pooles Rock Wines Pty Ltd : Cockfighters Ghost Riesling (2003)	
38	Tapestry Wines : Riesling (2003)	
88	The Yalumba Wine Company : Pewsey Vale Riesling (2003)	
22	The Yalumba Wine Company : Heggles Vineyard Riesling (2003)	
27	Thorn-Clarke Wines : Sandpiper Riesling (2003)	
72	Wayne Thomas Wines : Riesling (2003)	
100	Wolf Blass Wines : Riesling (2003)	
14	Wolf Blass Wines : Eagle Hawk Riesling (2003)	
83	Wynns Coonawarra Estate : Coonawarra Estate Riesling (2003)	

Class 12 - DRY WHITE

From highly aromatic floral varieties (other than Riesling) and blends of these varieties. The variety(ies) to be specified on the entry form. Examples: Traminer, Frontignac, Traminer-Riesling.

S	19	Dorrien Estate : Tolley Cellar Reserve Traminer (2003)	51
B	2	Cellarmaster Wines Pty Ltd : Augustine 5 Barrels Traminer Riesling (2003)	48.5
B	6	Krondorf : Traminer Riesling (2003)	48.5
B	8	Dorrien Estate : Tolley Frontignac (2003)	48
B	1	Krondorf : Frontignac (2003)	47
	10	All Saints Winery : St Leonards Orange Muscat (2003)	
	5	Grant Burge Wines P/L : Pinot Gris (2003)	
	12	Jindalee Estate : Fetters Rest Gewurztraminer (2003)	
	14	McWilliams Wines Pty Ltd : Lillydale Estate Gewurztraminer (2003)	
	7	Meerea Park Wines : Orchard Road Pinot Gris (2003)	
	16	Taylors - SA : Gewurztraminer (2003)	
	4	Tyrrells Vineyards Pty Ltd : Traminer (2003)	
	17	Vasse Felix : Classic Dry White Semillon Sauvignon Blanc (2003)	

Class 13 - DRY WHITE - Chardonnay

2003 gave problems with fruit leading to stressed ferments, resulting in some sweet wines.

G	10	Cellarmaster Wines Pty Ltd : New Eden Chardonnay (2003)	56
G	84	De Bortoli Wines : Chardonnay 6 (2003)	55.5
G	52	McGuigan Wines : Personal Reserve Chardonnay (2003)	55.5
G	119	Trentham Estate Wines : Chardonnay (2003)	55.5
S	135	B Seppelt & Sons : Victorian Collection Chardonnay (2003)	51.5
S	63	De Bortoli Wines : Chardonnay 2 (2003)	51
S	101	Kingston Estate : Sarantos Chardonnay (2003)	51
S	142	McWilliams Wines Pty Ltd : Lillydale Estate Chardonnay (2003)	51
S	79	Padthaway Estate : Unwooded Chardonnay (2003)	51
S	25	Riverina Estate : Lombard Station Chardonnay (2003)	51
B	128	Wise Vineyards : Wise Unwooded Chardonnay (2003)	50
B	92	Currency Creek Winery : The Viaduct Chardonnay (2003)	49.5
B	26	De Bortoli Wines : Chardonnay 5 (2003)	49.5
B	64	Ashwood Grove Wines : Chardonnay (2003)	49
S	83	Beelgara Estate : Beelgara Chardonnay (2003)	49
B	122	Beelgara Estate : Promenade Chardonnay (2003)	49
B	34	Rosemount Estate : Giants Creek Hunter Valley Chardonnay (2003)	49
B	31	Beelgara Estate : Silky Oak Chardonnay (2003)	48.5
B	91	Brookland Valley : Verse 1 Chardonnay (2003)	48.5
B	8	Buronga Hill Winery : Buronga Hill Chardonnay (2003)	48.5

B	134	Forester Estate : Baron Estate Chardonnay (2003)	48.5	105	Miranda Wines : Miranda of Barossa Chardonnay (2003)	
B	143	Gapsted Wines : Ballerina Canopy Chardonnay (2003)	48.5	58	Moondah Park : Moondah Brook Chardonnay (2003)	
B	36	Miranda Wines : High Country Chardonnay (2003)	48.5	107	Morambro Creek : Unwooded Chardonnay (2003)	
B	102	Riverina Estate : Warburn Silver Chardonnay (2003)	48.5	98	Nugan Estate Pty Ltd : Coonawarra Chardonnay (2003)	
B	15	Starvedog Lane : Unwooded Chardonnay (2003)	48.5	140	Nugan Estate Pty Ltd : King Valley Chardonnay (2003)	
B	62	Tyrrells Vineyards Pty Ltd : Moon Mountain Chardonnay (2003)	48.5	39	Nugan Estate Pty Ltd : 3rd Generation Chardonnay (2003)	
B	117	Coldstream Hills : Reserve Chardonnay (2003)	48	22	Nugan Estate Pty Ltd : Nugan Family Estate Chardonnay (2003)	
B	120	Dorrien Estate : Evans & Tate Chardonnay (2003)	48	13	Nugan Estate Pty Ltd : Wally's Hut Chardonnay (2003)	
B	23	Dorrien Estate : Black Wattle Chardonnay (2003)	48	113	Nugan Estate Pty Ltd : Cookooothama Chardonnay (2003)	
B	87	Glendonbrook Wines : Reserve Chardonnay (2003)	48	153	Oakridge Vineyards : Chardonnay (2003)	
B	94	Morambro Creek : Chardonnay (2003)	48	130	Orlando Wines : St Hilary Padthaway Chardonnay (2003)	
B	131	Bimbadigan Estate : Estate Chardonnay (2003)	47.5	61	Padthaway Estate : Elgin Valley Chardonnay (2003)	
B	96	Kingston Estate : Chardonnay (2003)	47.5	148	Pepper Tree Wines : Wrattobully Chardonnay (2003)	
B	124	Krondorf : McLaren Vale Chardonnay (2003)	47.5	116	Peter Lehmann Wines Ltd : Weighbridge Chardonnay (2003)	
B	27	Richard Hamilton : Synergy Chardonnay (2003)	47.5	149	Pooles Rock Wines Pty Ltd : Chardonnay (2003)	
B	69	Roberts Estate Wines : Chardonnay (2003)	47.5	37	Pooles Rock Wines Pty Ltd : Cockfighters Ghost Chardonnay (2003)	
B	108	Stonehaven : Stepping Stone Chardonnay (2003)	47.5	147	R.L. Buller & Son : Chardonnay (2003)	
B	100	Banrock Station : Chardonnay (2003)	47	118	Richard Hamilton : Almond Grove Chardonnay (2003)	
B	95	Capel Vale Wines : CV Unwooded Chardonnay (2003)	47	152	Richmond Grove Wines : Chardonnay (2003)	
B	129	Coldstream Hills : Chardonnay (2003)	47	103	Rosemount Estate : Orange Vineyard Chardonnay (2003)	
B	133	Leconfield : Coonawarra Chardonnay (2003)	47	72	Rosemount Estate : Hill of Gold Mudgee Chardonnay (2003)	
B	86	Richard Hamilton : Signature Chardonnay (2003)	47	137	Rosemount Estate : Roxburgh Hunter Valley Chardonnay (2003)	
B	29	Rosemount Estate : Show Reserve Hunter Valley Chardonnay (2003)	47	60	Rouge Homme : Unoaked Chardonnay (2003)	
B	33	Westend Estate : 3 Bridges Chardonnay (2003)	47	7	Taylor's - SA : Chardonnay (2003)	
B	136	Angove's Pty Ltd : Bear Crossing Chardonnay (2003)	46.5	125	Tempus Two : Pewter Chardonnay (2003)	
B	85	Brookland Valley : Chardonnay (2003)	46.5	40	Tulloch Wines : Chardonnay (2003)	
B	109	Cassegrain Wines : Chardonnay (2003)	46.5	111	Two Rivers : Lightning Strike Chardonnay (2003)	
B	89	G. Gramp & Sons : Chardonnay (2003)	46.5	114	Two Rivers : Wild Fire Unwooded Chardonnay (2003)	
B	151	Hugh Hamilton Wines : Chardonnay (2003)	46.5	42	Watershed Premium Wines : Chardonnay (2003)	
B	49	Hugo Wines : Unwooded Chardonnay (2003)	46.5	16	West Cape Howe : Unwooded Chardonnay (2003)	
B	68	Krondorf : Coonawarra Chardonnay (2003)	46.5	66	Windowrie Estate : Windowrie Mill Chardonnay (2003)	
B	99	Pepper Tree Wines : Hunter Chardonnay (2003)	46.5	47	Wingfield Wines : Chardonnay (2003)	
B	65	Rosemount Estate : Diamond Label Chardonnay (2003)	46.5	110	Wynns Coonawarra Estate : Coonawarra Estate Chardonnay (2003)	
B	21	Salena Estate : Chardonnay (2003)	46.5	5	Xanadu Wines Adelaide Hills : N x G Chardonnay (2003)	
B	104	Westend Estate : Chardonnay (2003)	46.5	121	Yarra Ridge Vineyards : Chardonnay (2003)	
75	All Saints Winery : Carlyle Chardonnay (2003)		18	Zilzie Wines : Show Reserve Chardonnay (2003)		
150	Andrew Peace Wines : Mighty Murray Chardonnay (2003)		44	Zilzie Wines : Chardonnay (2003)		
88	B Seppelt & Sons : Jaluka Chardonnay (2003)					
43	Blue Pyrenees Estate Pty Ltd : Reserve Chardonnay (2003)					
127	Blue Pyrenees Estate Pty Ltd : Chardonnay (2003)					
53	Brookland Valley : Reserve Chardonnay (2003)					
35	Brown Brothers Milawa Vineyard Pty Ltd : C Chardonnay (2003)					
28	Brown Brothers Milawa Vineyard Pty Ltd : B Chardonnay (2003)					
73	Brown Brothers Milawa Vineyard Pty Ltd : A Chardonnay (2003)					
145	Casella Wines : Yellowtail Reserve Chardonnay (2003)					
17	Casella Wines : Yellowtail Chardonnay (2003)					
3	Casella Wines : YT3 Chardonnay (2003)					
126	Cassegrain Wines : Unwooded Chardonnay (2003)					
2	Chestnut Grove Wines : Chardonnay (2003)					
48	Cowra Wines Pty Ltd : Chardonnay (2003)					
24	Cranswick Estate : Chardonnay (2003)					
4	De Bortoli Wines : Chardonnay 4 (2003)					
115	De Bortoli Wines : Chardonnay 7 (2003)					
50	De Bortoli Wines : Chardonnay 3 (2003)					
11	De Bortoli Wines : Chardonnay 1 (2003)					
51	Foggo Wines : Unwooded Chardonnay (2003)					
19	Harbord Wines : Barossa Valley Chardonnay (2003)					
41	Haselgrove Wines Pty Ltd : H Series Chardonnay (2003)					
57	Helm Wines : Unwooded Chardonnay (2003)					
38	Houghton : Reserve Gladstones Chardonnay (2003)					
71	Houghton : Pemberton Chardonnay (2003)					
123	Jacob's Creek Wines : Limited Release Chardonnay (2003)					
20	James Estate : Chardonnay (2003)					
14	Kellybrook Winery : Chardonnay (2002)					
46	Kingston Estate : Chambers Creek Chardonnay (2003)					
55	Lindemans : Reserve South Australian Chardonnay (2003)					
139	Logan Wines : Reserve Chardonnay (2003)					
1	McGuigan Wines : Genus 3 Chardonnay (2003)					
78	McWilliams Wines Pty Ltd : Brands of Coonawarra Chardonnay (2003)					
59	McWilliams Wines Pty Ltd : Hanwood Chardonnay (2003)					
32	McWilliams Wines Pty Ltd : Mount Pleasant Chardonnay (2003)					
30	Miranda Wines : Somerton Chardonnay (2003)					
138	Miranda Wines : Mirrool Creek Chardonnay (2003)					

Class 14 - DRY WHITE - Semillon

Several potentially good wines, will reveal themselves in time.

Meanwhile, top golds have great length and persistence.

Few winemaking faults in general.

G	16	McGuigan Wines : Bin 9000 Semillon (2003)	55.5
G	32	McWilliams Wines Pty Ltd : Mount Pleasant 'Lovedale' Semillon (2003)	55.5
S	36	Coolangatta Estate : Semillon (2003)	52.5
S	18	Cellarmaster Wines Pty Ltd : Classic Regional Selection Bendigo Semillon (2003)	51.5
S	3	Margan Family Winegrowers : Semillon (2003)	51
S	48	Tyrrells Vineyards Pty Ltd : Vat 1 Semillon (2003)	51
B	21	De Bortoli Wines : Semillon (2003)	49.5
B	38	Rosemount Estate : Diamond Label Semillon (2003)	49.5
B	23	Tempus Two : Pewter Semillon (2003)	49.5
B	33	Two Rivers : Stones Throw Semillon (2003)	49
B	52	Brookland Valley : Reserve Semillon (2003)	48.5
B	53	James Estate : Semillon (2003)	48.5
B	14	Saltram Wine Estate : Semillon (2003)	48.5
B	50	Tyrrells Vineyards Pty Ltd : Old Winery Semillon (2003)	48.5
B	24	Glenguin Wines : Old Broke Block Semillon (2003)	48
B	44	Houghton : Margaret River Semillon (2003)	48
B	28	Pooles Rock Wines Pty Ltd : Cockfighters Ghost Semillon (2003)	48
B	11	Sevenhill Cellars : Semillon (2003)	48
B	2	Basedow Wines : Semillon (2003)	47.5
B	40	Rosemount Estate : Show Reserve Hunter Valley Semillon (2003)	47.5
B	19	Tyrrells Vineyards Pty Ltd : Futures Semillon (2003)	47.5
B	51	Ulebury Wines : Semillon (2003)	47.5
B	45	Tahbilk : Semillon (2003)	47
B	5	Tyrrells Vineyards Pty Ltd : Lost Block Semillon (2003)	47

B	12	Cellarmaster Wines Pty Ltd : Classic Regional Selection Hunter Valley Semillon (2003)	46.5
B	42	Evans & Tate Ltd : Margaret River Semillon (2003)	46.5
B	29	McWilliams Wines Pty Ltd : Mount Pleasant 'Elizabeth' Semillon (2003)	46.5
B	7	Moss Brothers : Semillon (2003)	46.5
	41	Blue Pyrenees Estate Pty Ltd : Semillon (2003)	
	15	Casella Wines : Carramar Semillon (2003)	
	13	Cassegrain Wines : Semillon (2003)	
	31	Cellarmaster Wines Pty Ltd : Classic Regional Selection Clare Valley Semillon (2003)	
	46	Currency Creek Winery : Creek Station Semillon/Sauvignon Blanc (2003)	
	39	Dorrien Estate : Semillon (2003)	
	49	Gartelmann Hunter Estate : Benjamin Semillon (2003)	
	35	Grant Burge Wines P/L : Barossa Vines Semillon (2003)	
	43	Krinklewood Vineyard : Semillon (2003)	
	20	Krondorf : Semillon (2003)	
	25	Meerea Park Wines : Semillon (2003)	
	30	Pepper Tree Wines : Semillon (2003)	
	17	Pettavel Pty Ltd : Evening Star Semillon (2003)	
	6	R.L. Buller & Son : Semillon (2003)	
	10	Riverina Estate : Semillon (2003)	
	34	Riverina Estate : Warburn Silver Semillon (2003)	
	8	Saddler's Creek Wines : Classic Hunter Semillon (2003)	
	47	Sandalford Wines : Semillon (2003)	
	4	Tulloch Wines : Semillon (2003)	

Class 15 - DRY WHITE - Sauvignon Blanc

Very disappointing class. Too many sweet wines and wines lacking fresh varietal fruit and flavour.

S	64	Krondorf : Sauvignon Blanc (2003)	51
S	23	Step Wines Australia : Highwood Sauvignon Blanc (2003)	51
B	39	Beelgara Estate : Coonawarra Sauvignon Blanc (2003)	50.5
B	36	Alexandra Bridge Wines Pty Ltd : Sauvignon Blanc (2003)	50
B	47	Heathfield Ridge : Sauvignon Blanc (2003)	50
B	7	Katnook Estate : Riddoch Sauvignon Blanc (2003)	50
B	20	Step Wines Australia : Step Rd Sauvignon Blanc (2003)	49.5
B	34	Clairault Wines : Sauvignon Blanc (2003)	49
B	69	Coldstream Hills : Sauvignon Blanc (2003)	49
B	31	Houghton : Pemberton Sauvignon Blanc (2003)	49
B	52	Westend Estate : Sauvignon Blanc (2003)	48
B	9	McWilliams Wines Pty Ltd : Lillydale Estate Sauvignon Blanc (2003)	47.5
B	5	Wolf Blass Wines : Sauvignon Blanc (2003)	47.5
B	44	Forester Estate : Forester Estate Sauvignon Blanc (2003)	47
B	38	Pizzini Wines : Alfred Pizzini Sauvignon Blanc (2003)	47
B	66	Westend Estate : Richland Sauvignon Blanc (2003)	47
B	51	Angove's Pty Ltd : Classic Reserve Sauvignon Blanc (2003)	46.5
B	3	Casella Wines : Sauvignon Blanc (2003)	46.5
B	19	Gapsted Wines : Ballerina Canopy Sauvignon Blanc (2003)	46.5
B	13	McWilliams Wines Pty Ltd : Hanwood Sauvignon Blanc (2003)	46.5
B	11	Mitchelton Wines : Preece Sauvignon Blanc (2003)	46.5
B	63	Moss Brothers : Sauvignon Blanc (2003)	46.5
B	37	Pike & Joyce Wines : Lenswood Sauvignon Blanc (2003)	46.5
B	32	Tahbilk : Sauvignon Blanc (2003)	46.5
B	26	Watershed Premium Wines : Sauvignon Blanc (2003)	46.5
B	40	Willow Bridge Estate : Sauvignon Blanc (2003)	46.5
	22	Amberley Estate : Sauvignon Blanc (2003)	
	18	Aquila Estate : Sauvignon Blanc (2003)	
	29	Ballast Stone Estate Wines : Sauvignon Blanc (2003)	
	50	Brookland Valley : Sauvignon Blanc (2003)	
	55	Brown Brothers Milawa Vineyard Pty Ltd : Whitlands Sauvignon Blanc (2003)	
	28	Brown Hill Estate : Sauvignon Blanc (2003)	
	67	Capel Vale Wines : CV Sauvignon Blanc (2003)	
	49	Cellarmaster Wines Pty Ltd : Amberton Sauvignon Blanc (2003)	
	61	Charles Sturt University Winery : Sauvignon Blanc (2003)	
	8	Currency Creek Winery : Sedgland Sauvignon Blanc (2003)	
	60	d'Arenberg Pty Ltd : The Broken Fish Plate Sauvignon Blanc (2003)	
	16	Dorrien Estate : Black Wattle Sauvignon Blanc (2003)	

	14	Fermoy Estate : Sauvignon Blanc (2003)	
	41	Geoff Merrill Wines : Sauvignon Blanc (2003)	
	57	Katnook Estate : Sauvignon Blanc (2003)	
	1	Kingston Estate : Sauvignon Blanc (2003)	
	4	Kirribilly Wines Pty Ltd : Sauvignon Blanc (2003)	
	53	Logan Wines : Sauvignon Blanc (2003)	
	10	McGuigan Wines : Bin 8000 Sauvignon Blanc (2003)	
	24	Millbrook Winery : MBK Sauvignon Blanc (2003)	
	54	Miranda Wines : High Country Sauvignon Blanc (2003)	
	70	Mount Avoca : Traditional Sauvignon Blanc (2003)	
	46	Nugan Estate Pty Ltd : Cookoothama Sauvignon Blanc (2003)	
	21	Nugan Estate Pty Ltd : Wally's Hut Sauvignon Blanc (2003)	
	12	Nugan Estate Pty Ltd : King Valley Sauvignon Blanc (2003)	
	71	O'Leary Walker Wines : OW Adelaide Hills Sauvignon Blanc (2003)	
	74	Oakridge Vineyards : Sauvignon Blanc (2003)	
	56	Pettavel Pty Ltd : Evening Star Sauvignon Blanc (2003)	
	58	Punt Road Wines : Sauvignon Blanc (2003)	
	73	Redbank : Long Paddock Sauvignon Blanc (2003)	
	45	Reynolds Vineyards Pty Ltd : Reserve Sauvignon Blanc (2003)	
	48	Rosemount Estate : Diamond Label Sauvignon Blanc (2003)	
	27	Shottesbrooke Vineyards Pty Ltd : Sauvignon Blanc (2003)	
	43	Southern Highland Wines : SHW Sauvignon Blanc (2003)	
	65	Starvedog Lane : Sauvignon Blanc (2003)	
	30	Stumpy Gully : Sauvignon Blanc (2003)	
	2	Tapestry Wines : Sauvignon Blanc (2003)	
	17	The Yalumba Wine Company : Hill Smith Estate Sauvignon Blanc (2003)	
	42	Tower Estate : Sauvignon Blanc (2003)	
	15	Trentham Estate Wines : Sauvignon Blanc (2003)	
	35	Windowrie Estate : Windowrie Mill Sauvignon Blanc (2003)	
	72	Yaldara Estate : Earth Portraite Sauvignon Blanc (2003)	

Class 16 - DRY WHITE

For blends and varieties ineligible for Classes 11, 12, 13, 14 and 15.

The variety(ies) to be specified on the entry form. Examples: Chenin Blanc, Verdelho, Marsanne.

Some nice Sauvignon Blancs and Semillons.

G	118	Casella Wines : Yendah Vale Viognier (2003)	56
G	117	B Seppelt & Sons : Victorian Collection Marsanne Rousanne (2003)	55.5
G	28	Trentham Estate Wines : Viognier (2003)	55.5
G	49	Tulloch Wines : Verdelho (2003)	55.5
S	127	Evans & Tate Ltd : Margaret River Sauvignon Blanc Semillon (2003)	52.5
S	63	Tahbilk : Viognier (2003)	52
S	66	Brookland Valley : Verse 1 Semillon/Sauvignon Blanc (2003)	51
B	26	Flinders Bay : Pericles Sauvignon Blanc Semillon (2003)	49.5
B	77	Moondah Park : Moondah Brook Semillon Sauvignon Blanc (2003)	49.5
B	13	Tulloch Wines : Marsanne (2003)	49.5
B	36	Wise Vineyards : Wise Class White Semillon.Sauvignon Blanc (2003)	49.5
B	7	De Bortoli Wines : Verdelho 1 (2003)	49
B	60	McWilliams Wines Pty Ltd : McWilliams Regional Collection Semillon Sauvignon Blanc (2003)	49
B	111	Oakvale Wines : Gold Rock Verdelho (2003)	49
B	3	Rochford Wines : Macedon Ranges Pinot Gris (2003)	49
B	25	Sevenhill Cellars : St Aloysius Chenin Blanc Chardonnay Verdelho (2003)	49
B	32	Gapsted Wines : Tulu by Gapsted Chardonnay Verdelho (2003)	48.5
B	56	Goundrey Wines : Sauvignon Blanc/Semillon (2003)	48.5
B	41	Houghton : Semillon Sauvignon Blanc (2003)	48.5
B	123	Westend Estate : Outback Semillon Sauvignon Blanc (2003)	48.5
B	99	Camyr Allyn : Verdelho (2003)	48
B	81	De Bortoli Wines : Semillon/Sauvignon Blanc 1 (2003)	48
B	52	Haselgrove Wines Pty Ltd : H Series Viognier (2003)	48
B	38	Krondorf : Antarctic White Colombard Cabernet Sauvignon Semillon (2003)	48
B	120	Riverina Estate : Verdelho (2003)	48
B	59	Brown Hill Estate : Semillon/Sauvignon Blanc (2003)	47.5

B	61	Cellarmaster Wines Pty Ltd : Pelican Point Colombard/ Sauvignon Blanc (2003)	47.5
B	29	Cellarmaster Wines Pty Ltd : Pelican Point Winemakers Selection Chardonnay/Semillon (2003)	47.5
B	88	Kingston Estate : Empiric Barrel Fermented Viognier (2003)	47.5
B	114	McGuigan Wines : Bin 6000 Verdelho (2003)	47.5
B	4	Millbrook Winery : Barking Owl Semillon Sauvignon Blanc (2003)	47.5
B	106	The Yalumba Wine Company : Antipodean Pinot Gris (2003)	47.5
B	22	Windowrie Estate : Windowrie Mill Verdelho (2003)	47.5
B	10	Cellarmaster Wines Pty Ltd : Classic Regional Selection Semillon/Sauvignon Blanc (2003)	47
B	65	Heartland Wines Pty Ltd : Viognier Pinot Gris (2003)	47
B	46	Kingston Estate : Verdelho (2003)	47
B	78	Moondah Park : Moondah Brook Chenin Blanc (2003)	47
B	47	Paul Conti Wines : Chenin Blanc (2003)	47
B	130	Beelgara Estate : Opal Ridge Semillon/Chardonnay (2003)	46.5
B	96	Capel Vale Wines : Verdelho (2003)	46.5
B	53	Coolangatta Estate : Verdelho (2003)	46.5
B	48	De Bortoli Wines : Chardonnay/Semillon (2003)	46.5
B	27	De Bortoli Wines : Semillon/Chardonnay (2003)	46.5
B	55	Gartelmann Hunter Estate : Chenin Blanc (2003)	46.5
B	129	Riverina Estate : Warburn Silver Verdelho (2003)	46.5
B	122	Rosemount Estate : Semillon Chardonnay (2003)	46.5
B	124	Sevenhill Cellars : Verdelho (2003)	46.5
B	6	West Cape Howe : Semillon Sauvignon Blanc (2003)	46.5
B	107	Wolf Blass Wines : Semillon Sauvignon Blanc (2003)	46.5
B	83	Yarra Burn : Sauvignon Blanc Semillon (2003)	46.5
B	21	Alexandra Bridge Wines Pty Ltd : Semillon Sauvignon (2003)	
B	125	All Saints Winery : Estate Marsanne (2003)	
B	62	All Saints Winery : St Leonards Semillon/Sauvignon Blanc (2003)	
B	95	All Saints Winery : The Keep Marsanne Viongier (2003)	
B	18	All Saints Winery : Estate Chenin Blanc (2003)	
B	71	Amberley Estate : Semillon/Sauvignon Blanc (2003)	
B	104	Andrew Harris Vineyards : Verdelho (2003)	
B	44	Andrew Peace Wines : Masterpeace Semillon/Colombard/ Chardonnay (2003)	
B	92	Angove's Pty Ltd : Stonegate Verdelho (2003)	
B	126	Arrowfield Wines : Verdelho (2003)	
B	67	Basedow Wines : Semillon/Sauvignon Blanc (2003)	
B	45	Beelgara Estate : Wattleglen Semillon/Sauvignon Blanc (2003)	
B	17	Bimbadigan Estate : EST Semillon/Sauvignon Blanc (2003)	
B	128	Bleasdale Vineyards Pty Ltd : Verdelho (2003)	
B	115	Brown Brothers Milawa Vineyard Pty Ltd : Rousanne (2003)	
B	80	Brown Brothers Milawa Vineyard Pty Ltd : Pinot Grigio (2003)	
B	43	Capel Vale Wines : Sauvignon Blanc/Semillon (2003)	
B	86	Cassegrain Wines : Verdelho (2003)	
B	87	Chestnut Grove Wines : Verdelho (2003)	
B	68	Clairault Wines : Semillon/Sauvignon Blanc (2003)	
B	20	Crofters : Semillon/Sauvignon Blanc (2003)	
B	42	Dalfarras Wines Pty Ltd : Verdelho (2003)	
B	75	David Traeger Wines : Verdelho (2003)	
B	12	De Bortoli Wines : Semillon/Sauvignon Blanc 2 (2003)	
B	100	De Bortoli Wines : Colombard Chardonnay (2003)	
B	15	De Bortoli Wines : Marsanne (2003)	
B	35	De Bortoli Wines : Verdelho 3 (2003)	
B	101	De Bortoli Wines : Verdelho 2 (2003)	
B	97	Devils Lair : Fifth Leg White Semillon Chardonnay Sauvignon Blanc (2003)	
B	23	Dorrien Estate : Vasarelli Semillon/Sauvignon Blanc (2003)	
B	8	Dusty Hill Estate : Verdelho (2003)	
B	110	Flinders Bay : Verdelho (2003)	
B	116	Forester Estate : Semillon Sauvignon (2003)	
B	132	Fox River Wines : Chenin Blanc/Semillon/Verdelho (2003)	
B	31	Galli Estate : Sauvignon Blanc Semillon (2003)	
B	74	Glendonbrook Wines : Verdelho (2003)	
B	108	Grant Burge Wines P/L : Barossa Vines Semillon/Sauvignon Blanc (2003)	
B	16	Hickinbotham of Dromana : Verdelho (2003)	
B	131	Hugh Hamilton Wines : Verdelho (2003)	
B	121	James Estate : Verdelho (2003)	
B	113	Kingston Estate : Empiric Arneis (2003)	
B	19	Kingston Estate : Empiric Viognier (2003)	
B	34	Krinklewood Vineyard : Verdelho (2003)	

B	11	Krondorf : McLarens On The Lake Semillon Sauvignon Blanc (2003)	
B	94	McWilliams Wines Pty Ltd : Hanwood Verdelho (2003)	
B	93	McWilliams Wines Pty Ltd : Hanwood Semillon Chardonnay (2003)	
B	89	Meerea Park Wines : Verdelho (2003)	
B	40	Moondah Park : Moondah Brook Verdelho (2003)	
B	109	Moss Brothers : Verdelho (2003)	
B	2	Nugan Estate Pty Ltd : Cookoothera Semillon Chardonnay (2003)	
B	76	Nugan Estate Pty Ltd : King Valley Sauvignon Blanc Semillon (2003)	
B	72	Pepper Tree Wines : Verdelho (2003)	
B	37	Pike & Joyce Wines : Lenswood Pinot Gris (2003)	
B	5	Pooles Rock Wines Pty Ltd : Cockfighters Ghost Verdelho (2003)	
B	64	R.L. Buller & Son : Chenin Blanc (2003)	
B	33	Richard Hamilton : Synergy Semillon Sauvignon Blanc (2003)	
B	30	Rosnay Organic Wines Pty Ltd : Chardonnay Semillon (2003)	
B	51	Salisbury Winery : Semillon Sauvignon Blanc (2003)	
B	85	Saltram Wine Estate : Semillon Sauvignon Blanc (2003)	
B	103	Sandalford Wines : Verdelho (2003)	
B	14	Sandalford Wines : Semillon Sauvignon Blanc (2003)	
B	70	Sirromet Wines : Vineyard Selection Pinot Gris (2003)	
B	102	Tahbilk : Verdelho (2003)	
B	112	Tempus Two : Pewter Marsanne (2003)	
B	50	Tempus Two : Pewter Pinot Gris (2003)	
B	24	The Yalumba Wine Company : Barossa Semillon Sauvignon Blanc (2003)	
B	82	Trentham Estate Wines : Murphy's Lore Semillon Chardonnay (2003)	
B	73	Two Rivers : Hidden Hive Verdelho (2003)	
B	91	Westend Estate : Verdelho (2003)	
B	69	Westend Estate : Sauvignon Blanc Semillon (2003)	

Class 17 - MEDIUM WHITE

Not exceeding one (1) degree Baume.

B	2	Cellarmaster Wines Pty Ltd : Classic Regional Selection Traminer (2003)	49
B	3	All Saints Winery : St Leonards Chenin Blanc (2003)	
B	7	De Bortoli Wines : Traminer Riesling (2003)	
B	1	Goundrey Wines : Chenin Blanc (2003)	
B	9	Houghton : Chenin Blanc (2003)	
B	4	Krondorf : Frontignac (2003)	
B	10	McWilliams Wines Pty Ltd : McWilliams Limited Release Spaetlese Riesling (2003)	
B	5	Rosemount Estate : Traminer Riesling (2003)	
B	6	Westend Estate : Outback Traminer Riesling (2003)	
B	11	Wolf Blass Wines : Frontignac Traminer (2003)	

Class 18 - SWEET WHITE

Not less than one (1) degree Baume.

Strong Class.

G	20	Beelgara Estate : Promenade Semillon Botrytis (2003)	55.5
G	9	Margan Family Winegrowers : Botrytis Semillon (2003)	55.5
G	21	Pinical Estate Pty Ltd : Eternity Botrytis Semillon (2003)	55.5
G	18	Westend Estate : 3 Bridges Semillon Pedro (2003)	55.5
S	4	McWilliams Wines Pty Ltd : McWilliams Limited Release Botrytis Semillon (2003)	54.5
S	7	Beelgara Estate : Beelgara Semillon (2003)	51
B	13	Westend Estate : 3 Bridges Reserve Semillon Pedro (2003)	50
B	6	Hardy Wine Company : Annabella Moscato Frontignan (2003)	49.5
B	15	Miranda Wines : Miranda golden Botrytis Semillon Riesling (2003)	49.5
B	1	Gapsted Wines : Tutu by Gapsted Moscato Traminer Riesling Black Muscat (2003)	49
B	8	Nugan Estate Pty Ltd : Botrytis Semillon (2003)	49
B	11	Hardy Wine Company : Riverbreeze Soft Sweet White Frontignan/Gordo/Gewurtraminer (2003)	48.5
B	17	McGuigan Wines : Late Picked Traminer (2003)	

14	Angove's Pty Ltd : Butterfly Ridge Spaetlese Lexia Taminga (2003)	
10	Grant Burge Wines P/L : Lily Farm Frontignac (2003)	
2	Hardy Wine Company : Annabella White Frontignan/Riesling/Gewurtraminer (2003)	
19	McWilliams Wines Pty Ltd : McWilliams Limited Release Auslese Riesling (2003)	
22	Nugan Estate Pty Ltd : Cookoothera Botrytis Semillon (2003)	
16	Taylors -NSW : Promised Land Crouchen Riesling (2003)	
3	Trentham Estate Wines : Autumn White Taminga (2003)	

2002 VINTAGE SECTION

Class 19 - DRY RED - Cabernet Sauvignon

A wonderful range of styles from sweet to leaner controlled wines.

A very exciting class. Very strong class, exceptional ripeness of fruit with well handled oak and tannin in check.

G	230	Blue Pyrenees Estate Pty Ltd : Reserve Cabernet Sauvignon (2002)	56
G	166	Riverina Estate : Warburn Estate Cabernet (2002)	56
G	40	Saltram Wine Estate : Mamre Brook Cabernet Sauvignon (2002)	56
G	21	Zema Estate : Cabernet Sauvignon (2002)	56
G	36	Annie's Lane : Copper Trail Cabernet (2002)	55.5
G	153	Chateau Reynella : Cabernet Sauvignon (2002)	55.5
G	241	Mitolo Wines : Serpico McLaren Vale Cabernet Sauvignon (2002)	55.5
G	205	Stonehaven : Limited Vineyard Release Cabernet Sauvignon (2002)	55.5
G	9	Three Corners Enterprises : Cabernet (2002)	55.5
S	4	Elderton Wines : Exclusive Estate Barossa Cabernet Sauvignon (2002)	53.5
S	169	Majella Wines : Cabernet Sauvignon (2002)	53.5
S	224	Miranda Wines : High Country Reserve Cabernet Sauvignon (2002)	53.5
S	63	Tatachilla Winery : 1901 Cabernet Sauvignon (2002)	53.5
S	134	Dorrien Estate : Black Wattle Cabernet Sauvignon (2002)	52.5
S	202	Kingston Estate : Reserve Cabernet Sauvignon (2002)	52.5
S	192	Lindemans : Reserve South Australian Cabernet Sauvignon (2002)	52.5
S	44	Riverina Estate : Lombard Station Cabernet (2002)	52.5
S	204	Blue Pyrenees Estate Pty Ltd : Estate Cabernet Sauvignon (2002)	52
S	147	Murdock Wines : Cabernet Sauvignon (2002)	52
S	113	Nugan Estate Pty Ltd : Nugan Family Cabernet Sauvignon (2002)	52
S	198	Peter Lehmann Wines Ltd : Cabernet Sauvignon (2002)	52
S	30	Wolf Blass Wines : Grey Label Cabernet Sauvignon (2002)	52
S	214	McWilliams Wines Pty Ltd : McWilliams Regional Collection Cabernet Sauvignon (2002)	51.5
S	13	Ross Estate Wines : Cabernet Sauvignon (2002)	51.5
S	240	The Yalumba Wine Company : The Menzies Cabernet Sauvignon (2002)	51.5
S	177	Balnaves of Coonawarra : The Tally Reserve Cabernet Sauvignon (2002)	51
S	88	Boston Bay Wines : Cabernet Sauvignon (2002)	51
S	222	Brown Brothers Milawa Vineyard Pty Ltd : C Cabernet Sauvignon (2002)	51
S	139	Browns of Padthaway : F.R. Myra Cabernet (2002)	51
S	61	DiGiorgio Family Wines Pty Ltd : Francesco Cabernet Sauvignon (2002)	51
S	87	Eldredge Vineyards : Cabernet Sauvignon (2002)	51
S	161	Forest Hill Vineyard : Cabernet Sauvignon (2002)	51
S	225	Maxwell Wines : Cabernet Sauvignon (2002)	51
S	185	Miranda Wines : Miranda of Barossa Cabernet Sauvignon (2002)	51
S	194	Penfolds : Thomas Hyland Cabernet Sauvignon (2002)	51
S	48	Peter Lehmann Wines Ltd : Light Pass Cabernet Sauvignon (2002)	51
S	233	Saddler's Creek Wines : Bluegrass Cabernet Sauvignon (2002)	51
S	215	Sandalford Wines : Reserve Cabernet Sauvignon (2002)	51
S	182	Serafino Wines : Cabernet (2002)	51

S	94	Step Wines Australia : Beresford Cabernet Sauvignon (2002)	51
S	213	Tatachilla Winery : McLaren Vale Cabernet Sauvignon (2002)	51
S	52	Tim Gramp Wines : Cabernet Sauvignon (2002)	51
B	167	Rosemount Estate : Orange Vineyard Cabernet Sauvignon (2002)	50.5
B	51	Balgownie Estate Pty Ltd : Estate Cabernet (2002)	50
B	75	Brown Brothers Milawa Vineyard Pty Ltd : D Cabernet Sauvignon (2002)	50
B	162	Brown Brothers Milawa Vineyard Pty Ltd : B Cabernet Sauvignon (2002)	50
B	236	Cellarmaster Wines Pty Ltd : Mockingbird Hill Cabernet Sauvignon (2002)	50
B	54	d'Arenberg Pty Ltd : The Coppermine Road Cabernet Sauvignon (2002)	50
B	68	Geoff Merrill Wines : Cabernet Sauvignon (2002)	50
B	143	Granite : Cabernet Sauvignon (2002)	50
B	65	Kirribilly Wines Pty Ltd : (1) Cabernet Sauvignon (2002)	50
B	151	McWilliams Wines Pty Ltd : Brands of Coonawarra Cabernet Sauvignon (2002)	50
B	190	Moondah Park : Moondah Brook Cabernet Sauvignon (2002)	50
B	38	O'Leary Walker Wines : Hewitt Cabernet (2002)	50
B	79	Penfolds : Bin 407 Cabernet Sauvignon (2002)	50
B	188	Reschke Wines : Emyrean Cabernet Sauvignon (2002)	50
B	208	Rosemount Estate : Diamond Label Cabernet Sauvignon (2002)	50
B	81	Trentham Estate Wines : Cabernet Sauvignon (2002)	50
B	207	Westend Estate : Cabernet Sauvignon (2002)	50
B	123	Wynns Coonawarra Estate : Coonawarra Estate Cabernet Sauvignon (2002)	50
B	163	Bettio Wines : Cabernet Sauvignon (2002)	49.5
B	85	Cellarmaster Wines Pty Ltd : Calder Estate Cabernet Sauvignon (2002)	49.5
B	32	Cranswick Estate : Cabernet Sauvignon (2002)	49.5
B	57	De Bortoli Wines : Cabernet Sauvignon 1 (2002)	49.5
B	174	Kirribilly Wines Pty Ltd : (2) Cabernet Sauvignon (2002)	49.5
B	101	McWilliams Wines Pty Ltd : McWilliams Limited Release Cabernet Sauvignon (2002)	49.5
B	219	McWilliams Wines Pty Ltd : Brands Reserve Cabernet Sauvignon (2002)	49.5
B	69	Nugan Estate Pty Ltd : King Valley Cabernet Sauvignon (2002)	49.5
B	181	Rosemount Estate : Show Reserve Coonawarra Cabernet Sauvignon (2002)	49.5
B	6	Saddler's Creek Wines : Langhorne Reserve Cabernet Sauvignon (2002)	49.5
B	149	Sandalford Wines : Cabernet Sauvignon (2002)	49.5
B	73	Taylors -NSW : Jaraman Cabernet Sauvignon (2002)	49.5
B	157	Chalk Hill Wines : Cabernet Sauvignon (2002)	49
B	122	De Bortoli Wines : Cabernet Sauvignon 4 (2002)	49
B	176	Jamiesons Run, Coonawarra : O'Deas Block Cabernet Sauvignon (2002)	49
B	237	Jamiesons Run, Coonawarra : Mildara Cabernet Sauvignon (2002)	49
B	34	Lake Breeze Wines : Cabernet Sauvignon (2002)	49
B	155	Nugan Estate Pty Ltd : Coonawarra Cabernet Sauvignon (2002)	49
B	104	Salena Estate : Ellen Landing Cabernet Sauvignon (2002)	49
B	19	Step Wines Australia : Step Rd Cabernet Sauvignon (2002)	49
B	27	Tintara : Cellars Cabernet Sauvignon (2002)	49
B	118	Cellarmaster Wines Pty Ltd : Classic Regional Selection Cabernet Sauvignon (2002)	48.5
B	114	Clairault Wines : Clairault Estate Cabernet Sauvignon (2002)	48.5
B	93	Gralyn Estate : Cabernet Sauvignon (2002)	48.5
B	175	Houghton : Margaret River Cabernet Sauvignon (2002)	48.5
B	18	Kaesler Wines : Cabernet Sauvignon (2002)	48.5
B	141	Killerby Wines : Cabernet Sauvignon (2002)	48.5
B	187	Leasingham : Schobers Cabernet Sauvignon (2002)	48.5
B	7	McWilliams Wines Pty Ltd : Lillydale Estate Cabernet Sauvignon (2002)	48.5
B	137	Mitchelton Wines : Blackwood Park Cabernet Sauvignon (2002)	48.5
B	64	Morambro Creek : Cabernet Sauvignon (2002)	48.5
B	42	Morris Wines : Cabernet Sauvignon (2002)	48.5
B	100	Nugan Estate Pty Ltd : Cookoothera Cabernet Sauvignon (2002)	48.5
B	231	Orlando Wines : Jacaranda Ridge Coonawarra Cabernet Sauvignon (2002)	48.5

B	235	Richmond Grove Wines : Limited Release Cabernet Sauvignon (2002)	48.5	B	26	Leconfield : Coonawarra Cabernet Sauvignon (2002)	46.5
B	234	Zema Estate : Family Selection Cabernet Sauvignon (2002)	48.5	B	168	Miranda Wines : Cabernet Sauvignon (2002)	46.5
B	70	Foggo Wines : Cabernet Sauvignon (2002)	48	B	84	O'Leary Walker Wines : OW Adelaide Hills Cabernet (2002)	46.5
B	49	Hardy Wine Company : Thomas Hardy Cabernet Sauvignon (2002)	48	B	145	Penfolds : Bin 707 Cabernet Sauvignon (2002)	46.5
B	142	Houghton : Gladstones Margaret River Cabernet Sauvignon (2002)	48	B	1	Pepper Tree Wines : Cabernet Sauvignon (2002)	46.5
B	232	Palandri Wines : Cabernet Sauvignon (2002)	48		229	Ainsworth Estate : Cabernet Sauvignon (2002)	
B	2	Penley Estate Pty Ltd : Coonawarra Cabernet Sauvignon (2002)	48		150	Andrew Harris Vineyards : Reserve Cabernet Sauvignon (2002)	
B	28	Reilly's Wines : Dry Land Cabernet Sauvignon (2002)	48		24	Andrew Harris Vineyards : Cabernet Sauvignon (2002)	
B	55	Rosemount Estate : Hill of Gold Mudgee Cabernet Sauvignon (2002)	48		158	Angove's Pty Ltd : Vineyard Select Cabernet Sauvignon (2002)	
B	125	Sanguine Wines : The Commitment Cabernet (2002)	48		211	Annvers Wines Pty Ltd : Cabernet Sauvignon (2002)	
B	180	Shirvington : Cabernet (2002)	48		115	Ballast Stone Estate Wines : Cabernet Sauvignon (2002)	
B	78	The Yalumba Wine Company : Mawsons Cabernet Sauvignon (2002)	48		53	Barossa Valley Estate : Ebenezer Cabernet Sauvignon (2002)	
B	124	All Saints Winery : Estate Cabernet Sauvignon (2002)	47.5		130	Barwick Wines : Cabernet Sauvignon (2002)	
B	60	De Bortoli Wines : Cabernet Sauvignon 2 (2002)	47.5		11	Bidgeebong Wines : Cabernet Sauvignon (2002)	
B	108	DiGiorgio Family Wines Pty Ltd : Lucindale Cabernet Sauvignon (2002)	47.5		117	Bowen Estate : Cabernet Sauvignon (2002)	
B	103	Jacob's Creek Wines : Limited Release Cabernet Sauvignon (2002)	47.5		170	Brown Brothers Milawa Vineyard Pty Ltd : Patricia A Cabernet Sauvignon (2002)	
B	16	Jamiesons Run, Coonawarra : Robertsons Well Cabernet Sauvignon (2002)	47.5		37	Brown Hill Estate : Cabernet Sauvignon (2002)	
B	25	McWilliams Wines Pty Ltd : Barwang Cabernet Sauvignon (2002)	47.5		160	Brumby Wines : Cabernet Sauvignon (2002)	
B	171	Pirramimma : Cabernet Sauvignon (2002)	47.5		144	Burton Premium Wines : Burton Coonawarra Cabernet (2002)	
B	197	Pooles Rock Wines Pty Ltd : Cockfighters Ghost Langhorne Creek Cabernet Sauvignon (2002)	47.5		154	Capogreco Winery Estate : Cabernet Sauvignon (2002)	
B	221	Richard Hamilton : Hut Block Cabernet Sauvignon (2002)	47.5		102	Casella Wines : YT3 Cabernet Sauvignon (2002)	
B	59	Sevenhill Cellars : Cabernet Sauvignon (2002)	47.5		239	Charles Sturt University Winery : Cabernet Sauvignon (2002)	
B	128	Taltarni Vineyards : Cabernet Sauvignon (2002)	47.5		216	Chateau Leamon : Cabernet Sauvignon (2002)	
B	135	The Yalumba Wine Company : Barossa Cabernet Sauvignon (2002)	47.5		99	Clairault Wines : Cabernet Sauvignon (2002)	
B	56	Westend Estate : 3 Bridges Cabernet Sauvignon (2002)	47.5		199	De Bortoli Wines : Cabernet Sauvignon 5 (2002)	
B	46	Amberley Estate : Cabernet Sauvignon (2002)	47		196	Dorrien Estate : Evans & Tate Lionels Vineyard Cabernet Sauvignon (2002)	
B	58	Australian College of Wines : Eden Park Cabernet Sauvignon (2002)	47		218	Duerden's Wines : Waggon Road Wildfire Cabernet Sauvignon (2002)	
B	62	Brian Barry Wines : Juds Hill Clare Cabernet Sauvignon (2002)	47		3	Elderton Wines : Ashmead Single Vineyard Barossa Cabernet Sauvignon (2002)	
B	47	Chain of Ponds Wines : Amadeus Cabernet Sauvignon (2002)	47		203	Evans & Tate Ltd : Redbrook Cabernet Sauvignon (2002)	
B	131	Dorrien Estate : Vasarelli Cabernet Sauvignon (2002)	47		217	Glendonbrook Wines : Cabernet Sauvignon (2002)	
B	23	Gammons Crossing Wines : Cabernet Sauvignon (2002)	47		238	Grant Burge Wines P/L : Shadrach Cabernet Sauvignon (2002)	
B	90	Gapsted Wines : Ballerina Canopy Cabernet Sauvignon (2002)	47		191	Hamilton's Ewell Vineyards : Ewell Cabernet Sauvignon (2002)	
B	201	Goundrey Wines : Reserve Cabernet Sauvignon (2002)	47		86	Hamilton's Ewell Vineyards : Limestone Quarry Cabernet Sauvignon (2002)	
B	193	Granite Hills Pty Ltd : Cabernet Sauvignon (2002)	47		43	Harvey River Bridge Estate : Cabernet Sauvignon (2002)	
B	66	Jacob's Creek Wines : Limited Edition Cabernet Sauvignon (2002)	47		45	James Estate : Cabernet Sauvignon (2002)	
B	97	Krondorf : Barossa Cabernet Sauvignon (2002)	47		121	Kidman Wines : Cabernet Sauvignon (2002)	
B	152	Ladbroke Grove Wines : Reserve Cabernet Sauvignon (2002)	47		105	Kirralaa : Cabernet Sauvignon (2002)	
B	136	Morgan Simpson Wines : Row 42 Cabernet Sauvignon (2002)	47		67	Kopparossa Wines : Cabernet (2002)	
B	210	Punters Corner : Cabernet Sauvignon (2002)	47		35	Krondorf : McLaren Vale Cabernet Sauvignon (2002)	
B	89	Shingleback : Cabernet Sauvignon (2002)	47		31	Leasingham : Classic Clare Cabernet Sauvignon (2002)	
B	138	St Huberts Estate : Cabernet Sauvignon (2002)	47		77	McGuigan Wines : Vine Vale Cabernet (2002)	
B	116	Taylor's - Vic : St Andrews Cabernet Sauvignon (2002)	47		76	Miranda Wines : High Country Cabernet Sauvignon (2002)	
B	132	The Yalumba Wine Company : Coonawarra Cabernet Sauvignon (2002)	47		82	Mount Avoca : Traditional Cabernet Sauvignon (2002)	
B	80	Wolf Blass Wines : Black Label Cabernet Sauvignon (2002)	47		189	Padthaway Estate : Elgin Valley Cabernet Sauvignon (2002)	
B	50	Xanadu Wines Adelaide Hills : Normans Cabernet Sauvignon (2002)	47		146	Padthaway Estate : Cabernet Sauvignon (2002)	
B	156	Abercorn : A Reserve Cabernet Sauvignon (2002)	46.5		92	Patrick T Winemaking : Home Block Cabernet Sauvignon (2002)	
B	172	Balnaves of Coonawarra : Cabernet Sauvignon (2002)	46.5		220	Pettavel Pty Ltd : Platina Cabernet Sauvignon (2002)	
B	148	Beelgara Estate : Promenade Cabernet Sauvignon (2002)	46.5		29	Planetagent Wines Pty Ltd : Cabernet Sauvignon (2002)	
B	8	Bests Wines : Great Western Cabernet Sauvignon (2002)	46.5		242	Pooles Rock Wines Pty Ltd : Cockfighters Ghost Coonawarra Cabernet Sauvignon (2002)	
B	183	Brown Brothers Milawa Vineyard Pty Ltd : E Cabernet Sauvignon (2002)	46.5		83	R.L. Buller & Son : Cabernet Sauvignon (2002)	
B	20	Galafray Wines : Cabernet Sauvignon (2002)	46.5		72	Redman Wines : Cabernet Sauvignon (2002)	
B	164	Grant Burge Wines P/L : Cameron Vale Cabernet Sauvignon (2002)	46.5		200	Roberts Estate Wines : Cabernet Sauvignon (2002)	
B	5	Greg Norman Estates : Reserve Cabernet Sauvignon (2002)	46.5		133	Salena Estate : Cabernet Sauvignon (2002)	
B	39	Henry's Drive : Cabernet Sauvignon (2002)	46.5		178	Sandhurst Ridge : Cabernet Sauvignon (2002)	
B	106	Jamiesons Run, Coonawarra : Rothwell Cabernet Sauvignon (2002)	46.5		165	Shottesbrooke Vineyards Pty Ltd : Cabernet Sauvignon (2002)	
B	14	Katnook Estate : Cabernet Sauvignon (2002)	46.5		226	Shottesbrooke Vineyards Pty Ltd : Punch Cabernet Sauvignon (2002)	
B	227	Lawrence Victor Estate : Cabernet Sauvignon (2002)	46.5		223	Sirromet Wines : T1 Cabernet Sauvignon (2002)	
					184	Sirromet Wines : T3 Cabernet Sauvignon (2002)	
					74	Sirromet Wines : T2 Cabernet Sauvignon (2002)	
					33	Southern Highland Wines : SHW Cabernet Sauvignon (2002)	
					173	Stanley Brothers : Cabernet Sauvignon (2002)	
					186	Starvedog Lane : Cabernet Sauvignon (2002)	
					10	Stonehaven : Stepping Stone Cabernet Sauvignon (2002)	
					126	Stonehaven : Limestone Coast Cabernet Sauvignon (2002)	
					110	Vasse Felix : Cabernet Sauvignon (2002)	
					109	Warrenmang Vineyard : Estate Cabernet Sauvignon (2002)	
					119	West Cape Howe : Cabernet Sauvignon (2002)	
					129	Willespie : Cabernet Sauvignon (2002)	

15	Willow Bridge Estate : Winemakers Reserve Cabernet Sauvignon (2002)	
112	Woodlands Wines : Cabernet Sauvignon (2002)	
107	Xanadu Wines Adelaide Hills : Nx G Cabernet Sauvignon (2002)	
17	Yaldara Estate : Winemakers Reserve Cabernet Sauvignon (2002)	
22	Yarra Burn : Cabernet Sauvignon (2002)	
96	Yarrowood Estate : Cabernet Sauvignon (2002)	
71	Yering Farm Wines : Cabernet Sauvignon (2002)	

Class 20 - DRY RED - Shiraz

*A wonderful range of styles from sweet to leaner controlled styles.
A very exciting class.*

G	47	De Bortoli Wines : Shiraz 4 (2002)	56
G	234	Eldredge Vineyards : Blue Chip Shiraz (2002)	56
G	344	Kaesler Wines : Stonehorse Shiraz (2002)	56
G	69	Riverina Estate : Lombard Station Shiraz (2002)	56
G	149	Saltram Wine Estate : The Eighth Maker Shiraz (2002)	56
G	28	Tapestry Wines : Shiraz (2002)	56
G	288	Tyrrells Vineyards Pty Ltd : Rufus Stone Heathcote Shiraz (2002)	56
G	209	Yaldara Estate : Farms Shiraz (2002)	56
G	10	B Seppelt & Sons : Chalambar Shiraz (2002)	55.5
G	190	Balnaves of Coonawarra : Shiraz (2002)	55.5
G	318	Craiglee Vineyard : Shiraz (2002)	55.5
G	208	Jamiesons Run, Coonawarra : McShane's Block Shiraz (2002)	55.5
G	263	Kirralaa : Indelible Shiraz (2002)	55.5
G	170	Kirribilly Wines Pty Ltd : (1) Shiraz (2002)	55.5
G	123	Peter Lehmann Wines Ltd : The "Mudflat" Shiraz (2002)	55.5
G	354	Pooles Rock Wines Pty Ltd : Cockfighters Ghost Shiraz (2002)	55.5
G	100	Rosemount Estate : Show Reserve McLaren Vale Shiraz (2002)	55.5
G	297	Ross Estate Wines : Shiraz (2002)	55.5
G	37	Saltram Wine Estate : No 1 Shiraz (2002)	55.5
G	283	Serafino Wines : Aramis Shiraz (2002)	55.5
G	221	Shelton Wines : Calem Blue Shiraz (2002)	55.5
G	41	Shingleback : Shiraz (2002)	55.5
G	272	The Yalumba Wine Company : Coonawarra Shiraz (2002)	55.5
G	203	Wolf Blass Wines : Platinum Label Shiraz (2002)	55.5
G	236	Wolf Blass Wines : Classic Shiraz (2002)	55.5
G	218	Woodstock : The Stocks Shiraz (2002)	55.5
S	199	Kingston Estate : Reserve Shiraz (2002)	54.5
S	185	St Hallett Wines : Shiraz (2002)	54.5
S	151	Grant Burge Wines P/L : Filsell Shiraz (2002)	54
S	8	McWilliams Wines Pty Ltd : Lillydale Estate Shiraz (2002)	54
S	16	Saddler's Creek Wines : Single Vineyard Shiraz (2002)	54
S	179	The Yalumba Wine Company : The Octavius Shiraz (2002)	54
S	305	Rosemount Estate : Balmoral Syrah (2002)	53.5
S	276	Coriole Vineyards : Lloyd Reserve Shiraz (2002)	53
S	258	Kaesler Wines : The Bogan Shiraz (2002)	53
S	175	Glaetzer Wines Pty Ltd : Bishop Shiraz (2002)	52.5
S	120	Grant Burge Wines P/L : Meshach Shiraz (2002)	52.5
S	274	Jacob's Creek Wines : Limited Edition Shiraz (2002)	52.5
S	181	McWilliams Wines Pty Ltd : Barwang Shiraz (2002)	52.5
S	1	Morambro Creek : Shiraz (2002)	52.5
S	228	Morgan Simpson Wines : Shiraz (2002)	52.5
S	115	Orlando Wines : Lawson's Padthaway Shiraz (2002)	52.5
S	142	Penfolds : Bin 28 Kalimna Shiraz (2002)	52.5
S	38	Riverina Estate : Warburn Silver Shiraz (2002)	52.5
S	44	Saltram Wine Estate : Mamre Shiraz (2002)	52.5
S	25	Tatachilla Winery : Foundation Shiraz (2002)	52.5
S	281	Brown Brothers Milawa Vineyard Pty Ltd : D Shiraz (2002)	52
S	184	d'Arenberg Pty Ltd : The Laughing Magpie Shiraz Viognier (2002)	52
S	217	Drummonds Lane Pty Ltd : Shiraz (2002)	52
S	250	James Estate : Shiraz (2002)	52
S	104	Orlando Wines : Centenary Hill Shiraz (2002)	52
S	13	Stonehaven : Stepping Stone Shiraz (2002)	52
S	126	Tait Wines : Shiraz (2002)	52
S	294	The Yalumba Wine Company : Shiraz Viognier (2002)	52
S	269	Yarra Ridge Vineyards : Shiraz (2002)	52
S	99	Evans & Tate Ltd : Redbrook Shiraz (2002)	51.5
S	315	Shingleback : D Block Shiraz (2002)	51.5
S	222	Waterwheel Vineyards : Shiraz (2002)	51.5
S	254	Brown Brothers Milawa Vineyard Pty Ltd : A Shiraz (2002)	51
S	362	Chateau Leamon : Shiraz (2002)	51
S	268	Cranswick Estate : Shiraz (2002)	51
S	341	Fox Creek Wines : Reserve Shiraz (2002)	51
S	204	Leasingham : Provis Shiraz (2002)	51
S	60	McWilliams Wines Pty Ltd : Lillydale Reserve Shiraz (2002)	51
S	220	Mount Avoca : Traditional Shiraz (2002)	51
S	18	Mountadam Vineyards Pty Ltd : Barossa Shiraz (2002)	51
S	82	Paxton Wines : Shiraz (2002)	51
S	198	Peter Lehmann Wines Ltd : The Futures Shiraz (2002)	51
S	91	Saltram Wine Estate : Metala Original Plantings Shiraz (2002)	51
S	215	The Yalumba Wine Company : Barossa Shiraz (2002)	51
S	285	Wolf Blass Wines : Black Label Shiraz (2002)	51
S	169	Xanadu Wines Adelaide Hills : Normans Chais Shiraz (2002)	51
S	148	Yangarra Park : Reserve Shiraz (2002)	51
B	223	Angove's Pty Ltd : Vineyard Select Shiraz (2002)	50
B	352	Chain of Ponds Wines : Ledge Shiraz (2002)	50
B	327	Gemtree Vineyards : Uncut Shiraz (2002)	50
B	264	Glaetzer Wines Pty Ltd : Shiraz (2002)	50
B	97	Heartland Wines Pty Ltd : Director's Cut Shiraz (2002)	50
B	230	Houghton : Franklin River Shiraz (2002)	50
B	273	Kirribilly Wines Pty Ltd : (2) Shiraz (2002)	50
B	216	Leconfield : Shiraz (2002)	50
B	331	McWilliams Wines Pty Ltd : Brands Stentiford Reserve Shiraz (2002)	50
B	206	McWilliams Wines Pty Ltd : Brands of Coonawarra Shiraz (2002)	50
B	210	Mortimers of Orange : JC Shiraz (2002)	50
B	153	Penfolds : Thomas Hyland Shiraz (2002)	50
B	173	Peter Lehmann Wines Ltd : Stonewell Shiraz (2002)	50
B	347	Peter Lehmann Wines Ltd : Eight Songs Shiraz (2002)	50
B	189	Stanley Brothers : Shiraz (2002)	50
B	7	Vasse Felix : Shiraz (2002)	50
B	280	Westend Estate : 3 Bridges Shiraz (2002)	50
B	137	Yarra Burn : Shiraz (2002)	50
B	24	Annvers Wines Pty Ltd : Reserve Shiraz (2002)	49.5
B	161	Blue Pyrenees Estate Pty Ltd : Shiraz (2002)	49.5
B	51	Browns of Padthaway : F.R. Ernest Shiraz (2002)	49.5
B	176	Casella Wines : YT3 Shiraz (2002)	49.5
B	282	Cassegrain Wines : Shiraz (2002)	49.5
B	201	Goundrey Wines : Reserve Shiraz (2002)	49.5
B	336	Hugo Wines : Shiraz (2002)	49.5
B	229	Killerby Wines : Shiraz (2002)	49.5
B	54	Leasingham : Classic Clare Shiraz (2002)	49.5
B	262	Logan Wines : Shiraz (2002)	49.5
B	275	Mitchelton Wines : Central Victorian Shiraz (2002)	49.5
B	233	Moondah Park : Moondah Brook Shiraz (2002)	49.5
B	303	Morris Wines : Shiraz (2002)	49.5
B	241	Nugan Estate Pty Ltd : Nugan Family Estate Shiraz (2002)	49.5
B	290	O'Leary Walker Wines : Shiraz (2002)	49.5
B	214	Redbank : Fighting Flat Shiraz (2002)	49.5
B	186	Starvedog Lane : Shiraz (2002)	49.5
B	40	Stonehaven : Limited Vineyard Release Shiraz (2002)	49.5
B	56	Tatachilla Winery : McLaren Vale Shiraz (2002)	49.5
B	133	Tim Gramp Wines : Shiraz (2002)	49.5
B	96	Western Range Wines : Accord Shiraz (2002)	49.5
B	53	Wolf Blass Wines : Gold Label Shiraz (2002)	49.5
B	323	Wynns Coonawarra Estate : Coonawarra Estate Shiraz (2002)	49.5
B	196	Amberley Estate : Shiraz (2002)	49
B	255	B Seppelt & Sons : St Peters Shiraz (2002)	49
B	66	Ballast Stone Estate Wines : Shiraz (2002)	49
B	140	Bleasdale Vineyards Pty Ltd : Generations Shiraz (2002)	49
B	330	Burton Premium Wines : Burton McLaren Vale Shiraz (2002)	49
B	73	C.A. Henschke & Co : Mount Edelstone Shiraz (2002)	49
B	202	Casella Wines : Show Reserve Shiraz (2002)	49
B	266	Casella Wines : Yellowtail Reserve Shiraz (2002)	49
B	243	Haselgrove Wines Pty Ltd : Picture Series Shiraz (2002)	49
B	9	Heathcote Winery & Vineyard Pty Ltd : Curagee Shiraz (2002)	49
B	89	Ingoldby Wines : Reserve Shiraz (2002)	49
B	172	Kirralaa : Bushvine Shiraz (2002)	49
B	310	Kopparossa Wines : Shiraz (2002)	49
B	205	Majella Wines : Shiraz (2002)	49
B	292	Massoni Wines : Shiraz (2002)	49
B	55	McGuigan Wines : Barossa Shiraz (2002)	49
B	231	Mountadam Vineyards Pty Ltd : Eden Valley Shiraz (2002)	49

B	244	Nugan Estate Pty Ltd : Cookoothama Shiraz (2002)	49	B	340	Westend Estate : Ruffilli Estate Ambition Shiraz (2002)	47.5
B	219	Redman Wines : Shiraz (2002)	49	B	187	Willow Bridge Estate : Black Dog Shiraz (2002)	47.5
B	322	Richard Hamilton : Centurion Old Vines Shiraz (2002)	49	B	58	Zilzie Wines : Show Reserve Shiraz (2002)	47.5
B	197	Richmond Grove Wines : Limited Release Shiraz (2002)	49	B	78	Annie's Lane : Copper Trail Shiraz (2002)	47
B	335	Rogues Gallery Wines : Shiraz (2002)	49	B	70	Boston Bay Wines : Shiraz (2002)	47
B	145	Sanguine Wines : The Straggle Shiraz (2002)	49	B	242	Brindabella Hills Winery : Brindabella Hills Shiraz (2002)	47
B	121	Tarrawarra Estate : Tin Cows Shiraz (2002)	49	B	183	Hartz Barn Wines : Shiraz (2002)	47
B	295	Xanadu Wines Adelaide Hills : Normans Shiraz (2002)	49	B	193	Lawrence Victor Estate : Shiraz (2002)	47
B	139	Yaldara Estate : Earth Portraite Shiraz (2002)	49	B	15	Millbrook Winery : Shiraz (2002)	47
B	343	Yering Station : Reserve Shiraz (2002)	49	B	357	Mitolo Wines : Reiver Barossa Valley Shiraz (2002)	47
B	146	All Saints Winery : Estate Shiraz (2002)	48.5	B	329	Nugan Estate Pty Ltd : Wally's Hut Shiraz (2002)	47
B	5	B Seppelt & Sons : Victorian Selection Shiraz (2002)	48.5	B	259	Nugan Estate Pty Ltd : 3rd Generation Shiraz (2002)	47
B	156	Blackjack Wines Pty Ltd : Shiraz (2002)	48.5	B	345	Palandri Wines : Shiraz (2002)	47
B	191	Brini Estate Wines Pty Ltd : Sebastian Shiraz (2002)	48.5	B	300	Stonehaven : Limstone Coast Shiraz (2002)	47
B	338	Brown Brothers Milawa Vineyard Pty Ltd : E Shiraz (2002)	48.5	B	239	Tyrrells Vineyards Pty Ltd : Rufus Stone McLaren Vale Shiraz (2002)	47
B	119	Chateau Reynella : Shiraz (2002)	48.5	B	114	Barossa Valley Estate : Ebenezer Shiraz (2002)	46.5
B	277	De Bortoli Wines : Shiraz 3 (2002)	48.5	B	101	Big Hill Vineyard Pty Ltd : Shiraz (2002)	46.5
B	182	Forester Estate : Shiraz (2002)	48.5	B	252	Capel Vale Wines : Kinnaird Shiraz (2002)	46.5
B	296	Geoff Merrill Wines : Shiraz (2002)	48.5	B	240	Crofters : Shiraz (2002)	46.5
B	162	Hardy Wine Company : Eileen Hardy Shiraz (2002)	48.5	B	80	DiGiorgio Family Wines Pty Ltd : Shiraz (2002)	46.5
B	325	Houghton : Gladstones Frankland River Shiraz (2002)	48.5	B	129	Dorrien Estate : Vasarelli Shiraz (2002)	46.5
B	52	Hugo Wines : Reserve Shiraz (2002)	48.5	B	61	Elderton Wines : Exclusive Estate Barossa Shiraz (2002)	46.5
B	138	Jamiesons Run, Coonawarra : Robertsons Well Shiraz (2002)	48.5	B	225	Foggo Wines : Huberts Reserve Shiraz (2002)	46.5
B	17	Krondorf : Shiraz (2002)	48.5	B	45	Gapsted Wines : Ballerina Canopy Shiraz (2002)	46.5
B	284	Miranda Wines : Miranda of Barossa Family Reserve Old Vine Shiraz (2002)	48.5	B	211	Gralyn Estate : Old Vine Shiraz (2002)	46.5
B	246	Oakridge Vineyards : Shiraz (2002)	48.5	B	59	Henry's Drive : Reserve Shiraz (2002)	46.5
B	93	Penfolds : RWT Barosa Valley Shiraz (2002)	48.5	B	188	Hungerford Hill Wines : Shiraz (2002)	46.5
B	132	Penley Estate Pty Ltd : Coonawarra Shiraz (2002)	48.5	B	50	Lindemans : Reserve South Australian Shiraz (2002)	46.5
B	171	Pirramimma : Shiraz (2002)	48.5	B	232	McGuigan Wines : Limstone Coast Shiraz (2002)	46.5
B	200	Roberts Estate Wines : Shiraz (2002)	48.5	B	158	Penfolds : Bin 128 Coonawarra Shiraz (2002)	46.5
B	163	Thorn-Clarke Wines : Shotgun Ridge Shiraz (2002)	48.5	B	32	Penost Wines : Shiraz (2002)	46.5
B	308	Three Corners Enterprises : Shiraz (2002)	48.5	B	309	Peter Lehmann Wines Ltd : Eden Valley Shiraz (2002)	46.5
B	6	Warrenmang Vineyard : Estate Shiraz (2002)	48.5	B	289	Possums McLaren Vineyards Pty Ltd : Shiraz (2002)	46.5
B	286	Yangarra Park : Appellation Series Shiraz (2002)	48.5	B	298	Punters Corner : Sparticus Shiraz (2002)	46.5
B	235	Bowen Estate : Shiraz (2002)	48	B	293	RockBare : RockBare Barossa Valley Shiraz (2002)	46.5
B	311	Brown Brothers Milawa Vineyard Pty Ltd : C Shiraz (2002)	48	B	339	Rosemount Estate : Orange Vineyard Shiraz (2002)	46.5
B	107	Brown Brothers Milawa Vineyard Pty Ltd : B Shiraz (2002)	48	B	267	Southern Highland Wines : SHW Shiraz (2002)	46.5
B	321	Ladbroke Grove Wines : Township Block Shiraz (2002)	48	B	87	Zema Estate : Family Selection Shiraz (2002)	46.5
B	237	Leasingham : Bin 61 Shiraz (2002)	48		320	Andrew Harris Vineyards : Shiraz (2002)	
B	247	Maxwell Wines : Shiraz (2002)	48		43	Andrew Harris Vineyards : Reserve Shiraz (2002)	
B	4	McWilliams Wines Pty Ltd : McWilliams Limited Release Shiraz (2002)	48		213	Andrew Peace Wines : Masterpeace Reserve Shiraz (2002)	
					178	Andrew Peace Wines : Masterpeace Shiraz (2002)	
B	356	Mitolo Wines : Savitar McLaren Vale Shiraz (2002)	48		118	Annvers Wines Pty Ltd : Shiraz (2002)	
B	67	Richard Hamilton : Gumpr's Shiraz (2002)	48		113	Australian College of Wines : Eden Park Shiraz (2002)	
B	279	Rosemount Estate : Hill of Gold Mudgee Shiraz (2002)	48		351	Banrock Station : Reserve Shiraz (2002)	
B	31	Rutherglen Estates : Shiraz (2002)	48		3	Beelgara Estate : Woorawā Shiraz (2002)	
B	299	Salena Estate : Ellen Landing Shiraz (2002)	48		144	Bergamin Wines Pty Ltd : Shiraz (2002)	
B	63	Shadowfax Wines : Shiraz (2002)	48		326	Bests Wines : Great Western Shiraz (2002)	
B	112	Taylor's -NSW : Jaraman Shiraz (2002)	48		166	Bethany Wines : Shiraz (2002)	
B	287	Trentham Estate Wines : Cellar Reserve Shiraz (2002)	48		27	Bidgebong Wines : Shiraz (2002)	
B	11	Zema Estate : Shiraz (2002)	48		168	Bimbadiqan Estate : Signature Shiraz (2002)	
B	143	Balgownie Estate Pty Ltd : Estate Shiraz (2002)	47.5		12	Boynton's : Paiko Shiraz (2002)	
B	270	Beelgara Estate : Promenade Shiraz (2002)	47.5		21	Brookland Valley : Verse 1 Shiraz (2002)	
B	102	Blue Pyrenees Estate Pty Ltd : Reserve Shiraz (2002)	47.5		36	Brookland Valley : Shiraz (2002)	
B	159	De Bortoli Wines : Shiraz 1 (2002)	47.5		359	Broomstick Estate : Shiraz (2002)	
B	42	De Bortoli Wines : Shiraz 5 (2002)	47.5		306	Brothers in Arms : Shiraz (2002)	
B	355	Dorrien Estate : Black Wattle Shiraz (2002)	47.5		74	Brown Hill Estate : Shiraz (2002)	
B	257	Elderton Wines : Command Single Vineyard Shiraz (2002)	47.5		167	Capogreco Winery Estate : Shiraz (2002)	
B	14	Geoff Merrill Wines : Reserve Shiraz (2002)	47.5		245	Cassegrain Wines : Shiraz (2002)	
B	141	Grant Burge Wines P/L : RSZ4 Shiraz (2002)	47.5		49	Cellarmaster Wines Pty Ltd : Mockingbird Hill Shiraz (2002)	
B	86	Greg Norman Estates : Reserve Shiraz (2002)	47.5		291	Cellarmaster Wines Pty Ltd : Calder Estate Shiraz (2002)	
B	111	Hamilton's Ewell Vineyards : Herrmann's Shiraz (2002)	47.5		135	Charles Sturt University Winery : Shiraz (2002)	
B	316	Harvey River Bridge Estate : Joseph River Estate Shiraz (2002)	47.5		207	Cheviot Bridge : Shiraz (2002)	
B	256	McWilliams Wines Pty Ltd : McWilliams Regional Selection Shiraz (2002)	47.5		75	Clairault Wines : Swagman's Kiss Shiraz (2002)	
					65	Clairault Wines : Shiraz (2002)	
B	109	Miranda Wines : High Country Shiraz (2002)	47.5		261	d'Arenberg Pty Ltd : The Dead Arm Shiraz (2002)	
B	64	Nugan Estate Pty Ltd : King Valley Shiraz (2002)	47.5		85	De Bortoli Wines : Shiraz 2 (2002)	
B	23	Salena Estate : Shiraz (2002)	47.5		319	Fenton Views Winery : Shiraz (2002)	
B	72	Sevenhill Cellars : Shiraz (2002)	47.5		317	Flinders Bay : Shiraz (2002)	
B	353	Step Wines Australia : Step Rd Shiraz (2002)	47.5		83	Foggo Wines : Old Vine Shiraz (2002)	
B	110	Taylor's - Vic : St Andrews Shiraz (2002)	47.5		57	Fonty's Pool : Shiraz (2002)	
B	34	Terrel Estate : Shiraz (2002)	47.5		360	Fox River Wines : Shiraz (2002)	
B	30	Tintara : McLaren Vale Shiraz (2002)	47.5		128	Gallagher Wines : Shiraz (2002)	
B	92	Tintara : Cellars Shiraz (2002)	47.5		361	Galli Estate : Shiraz (2002)	

164	Gilberts of Mount Barker : Three Devils Shiraz (2002)
90	Glendonbrook Wines : Shiraz (2002)
265	Glenguin Wines : Stony Broke Shiraz (2002)
271	Goonawarra Vineyards : Shiraz (2002)
116	Goundrey Wines : Shiraz (2002)
130	Granite Hills Pty Ltd : Shiraz (2002)
249	Hamilton's Ewell Vineyards : Fuller's Barn Shiraz (2002)
48	Hamilton's Ewell Vineyards : Railway Shiraz (2002)
103	Harcourt Valley Vineyard : Barbaras' Shiraz (2002)
302	Harvey River Bridge Estate : Shiraz (2002)
334	Henry's Drive : Shiraz (2002)
125	Jimbour Station : Shiraz (2002)
155	Jindalee Estate : Fettle's Rest Shiraz (2002)
26	Kaesler Wines : Old Vine Shiraz (2002)
346	Katnook Estate : Riddoch Shiraz (2002)
177	Katnook Estate : Shiraz (2002)
174	Kelman Vineyards : Lake View Lane Shiraz (2002)
98	Kidman Wines : Shiraz (2002)
29	Leconfield : Coonawarra Shiraz (2002)
224	Logan Wines : Weemala Shiraz (2002)
94	McGuigan Wines : Genus 4 Shiraz (2002)
33	Meerea Park Wines : Shiraz (2002)
180	Meerea Park Wines : The Aunts Shiraz (2002)
307	Miranda Wines : Shiraz (2002)
342	Miranda Wines : Miranda of Barossa Shiraz (2002)
312	Miranda Wines : Miranda of Barossa Cordon Shiraz (2002)
358	Mitolo Wines : G.A.M McLaren Vale Shiraz (2002)
77	Nugan Estate Pty Ltd : Coonawarra Shiraz (2002)
105	Padthaway Estate : Elgin Valley Shiraz (2002)
79	Padthaway Estate : Shiraz (2002)
160	Paulett Wines : Andrest Shiraz (2002)
260	Pettavel Pty Ltd : Emigre, Shiraz (2002)
313	Pokolbin Estate : Shiraz (2002)
136	Pooles Rock Wines Pty Ltd : Shiraz (2002)
212	Pyrenees Ridge Vineyard : Reserve Shiraz (2002)
134	Pyrenees Ridge Vineyard : Shiraz (2002)
95	R.L. Buller & Son : Shiraz (2002)
248	Reilly's Wines : Dry Land Shiraz (2002)
22	Richfield Vineyard Pty Ltd : Shiraz (2002)
324	RockBare : Shiraz (2002)
226	Rosnay Organic Wines Pty Ltd : Shiraz (2002)
88	Saddler's Creek Wines : Equus Shiraz (2002)
46	Sandalford Wines : Shiraz (2002)
332	Sandhurst Ridge : Shiraz (2002)
251	Serafino Wines : Shiraz (2002)
108	Settlers Ridge Organic Wines : Shiraz (2002)
253	Shirvington : Shiraz (2002)
147	Shottesbrooke Vineyards Pty Ltd : Eliza Shiraz (2002)
192	Shottesbrooke Vineyards Pty Ltd : Shiraz (2002)
106	Skillogalee Wines : Shiraz (2002)
84	Step Wines Australia : Beresford Shiraz (2002)
165	Tall Poppy Wines : Shiraz (2002)
194	Tallarook : Shiraz (2002)
150	Taltarni Vineyards : Shiraz (2002)
39	Trentham Estate Wines : Shiraz (2002)
127	Tyrrells Vineyards Pty Ltd : Reserve Hunter Shiraz (2002)
62	Tyrrells Vineyards Pty Ltd : Vat 8 Shiraz Cabernet (2002)
81	Ulebury Wines : Shiraz (2002)
124	Wayne Thomas Wines : Shiraz (2002)
348	West Cape Howe : Shiraz (2002)
19	Western Range Wines : Shiraz (2002)
349	Willow Bridge Estate : Winemakers Reserve Shiraz (2002)
328	Windowrie Estate : Windowrie Mill Shiraz (2002)
122	Xanadu Wines Adelaide Hills : N x G Shiraz (2002)
2	Yarra Ridge Vineyards : Mt Ida Shiraz (2002)
157	Yarrowood Estate : Shiraz (2002)
314	Yering Station : Shiraz (2002)
154	Zilzie Wines : Craigvale Shiraz (2002)

Class 21 - DRY RED - Pinot Noir

A very strong class. Many wines were debated and enjoyed. Some lovely fruit was exhibited and only on rare occasions marred by over exuberant oak handling.

G	22	Pike & Joyce Wines : Lenswood Pinot Noir (2002)	56
G	40	Allinda Winery : Pinot Noir (2002)	55.5
G	16	Paringa Estate : Pinot Noir (2002)	55.5
G	36	Shadowfax Wines : Pinot Noir (2002)	55.5
S	49	Coldstream Hills : Reserve Pinot Noir (2002)	52
S	18	Red Hill Estate : Pinot Noir (2002)	52
S	10	De Bortoli Wines : Pinot Noir 2 (2002)	51.5
S	9	Elgo Estate : Standard Pinot Noir (2002)	51.5
S	19	Coldstream Hills : Pinot Noir (2002)	51
S	11	O'Leary Walker Wines : Pinot Noir (2002)	51
S	25	Penfolds : Cellar Reserve Pinot Noir (2002)	51
S	32	Yarra Ridge Vineyards : Pinot Noir (2002)	51
S	29	Yarrowood Estate : Pinot Noir (2002)	51
B	43	Fonty's Pool : Pinot Noir (2002)	49
B	26	Old Kent River : Pinot Noir (2002)	49
B	17	Rochford Wines : Macedon Ranges Pinot Noir (2002)	49
B	47	Stefano Lubiana Wines Pty Ltd : Princaer Pinot (2002)	49
B	4	Wyndham Estate : Bin 333 Pinot Noir (2002)	49
B	46	Crofters : Pinot Noir (2002)	48.5
B	5	De Bortoli Wines : Pinot Noir (2002)	48.5
B	37	Trentham Estate Wines : Victorian Pinot Noir (2002)	48
B	53	Balgownie Estate Pty Ltd : Yarra Valley Pinot Noir (2002)	47.5
B	48	Cathedral Lane Wines : Pinot Noir (2002)	47.5
B	33	Port Phillip Estate : Pinot Noir (2002)	47.5
B	28	Bay of Fires : Pinot Noir (2002)	47
B	3	d'Arenberg Pty Ltd : The Feral Fox Pinot Noir (2002)	47
B	27	Tucks Ridge : Pinot Noir (2002)	47
B	51	Channybearup Wines Pty Ltd : Fly Brook Pinot Noir (2002)	46.5
B	31	Elgo Estate : Reserve Pinot Noir (2002)	46.5
B	55	Oakridge Vineyards : Pinot Noir (2002)	46.5
B	41	Seville Estate Wines Pty Ltd : Pinot Noir (2002)	46.5
B	12	St Huberts Estate : Pinot Noir (2002)	46.5
B	34	Yering Farm Wines : Pinot Noir (2002)	46.5
	8	Ainsworth Estate : Pinot Noir (2002)	
	44	Australian College of Wines : Eden Park Pinot Noir (2002)	
	1	Bay of Fires : Second Label Pinot Noir (2002)	
	39	Bests Wines : Great Western Pinot Noir (2002)	
	42	Cellarmaster Wines Pty Ltd : Heemskerk Pinot Noir (2002)	
	50	Cheviot Bridge : Pinot Noir (2002)	
	13	DiGiorgio Family Wines Pty Ltd : Pinot Noir (2002)	
	35	Goonawarra Vineyards : Pinot Noir (2002)	
	38	Hungerford Hill Wines : Pinot Noir (2002)	
	24	Jindalee Estate : Fettle's Rest Pinot Noir (2002)	
	14	McWilliams Wines Pty Ltd : Lillydale Estate Pinot Noir (2002)	
	6	Mountadam Vineyards Pty Ltd : Pinot (2002)	
	2	Rochford Wines : Yarra Valley Pinot Noir (2002)	
	52	T'Gallant Winemakers : Beechworth Pinot Noir (2002)	
	21	Trentham Estate Wines : Pinot Noir (2002)	
	54	Westend Estate : Pinot Noir (2002)	
	45	Wise Vineyards : Wise Pinot Noir (2002)	
	7	Yarra Burn : Pinot Noir (2002)	
	23	Yering Station : Reserve Pinot Noir (2002)	
	20	Yering Station : Pinot Noir (2002)	

Class 22 - DRY RED - Merlot*Some poor barrel samples.*

G	58	Gapsted Wines : Ballerina Canopy Merlot (2002)	56
G	62	Tatachilla Winery : Clarendon Merlot (2002)	56
G	72	Richard Hamilton : Lot 148 Merlot (2002)	55.5
G	43	Riverina Estate : Lombard Station Merlot (2002)	55.5
G	79	Three Corners Enterprises : Merlot (2002)	55.5
S	10	Riverina Estate : Warburn Silver Merlot (2002)	53
S	35	Flinders Bay : Merlot (2002)	52.5
S	22	Leconfield : Merlot (2002)	52.5
S	89	McWilliams Wines Pty Ltd : Lillydale Estate Merlot (2002)	52.5
S	66	Yering Farm Wines : Merlot (2002)	52.5
S	18	McWilliams Wines Pty Ltd : Barwang Reserve Merlot (2002)	51.5
S	63	Taylors - Vic : St Andrews Merlot (2002)	51.5
S	82	Cranswick Estate : Merlot (2002)	51
S	65	Granite Hills Pty Ltd : Merlot (2002)	51
S	28	Westend Estate : 3 Bridges Merlot (2002)	51
B	3	Kopparossa Wines : Merlot (2002)	50
B	74	Rosemount Estate : Orange Vineyard Merlot (2002)	50
B	71	Starvedog Lane : Merlot (2002)	50
B	27	Brown Brothers Milawa Vineyard Pty Ltd : B Merlot (2002)	49.5
B	13	Cellarmaster Wines Pty Ltd : Classic Regional Selection Merlot (2002)	49.5
B	23	Houghton : Pemberton Merlot (2002)	49.5
B	45	Mitchelton Wines : Blackwood Park Merlot (2002)	49.5
B	69	Nugan Estate Pty Ltd : Cookkoothama Pigeage Merlot (2002)	49.5
B	97	Nugan Estate Pty Ltd : Coonawarra Merlot (2002)	49.5
B	88	Sevenhill Cellars : Merlot (2002)	49.5
B	6	Tatachilla Winery : McLaren Vale Merlot (2002)	49.5
B	2	Vasse Felix : Merlot (2002)	49.5
B	73	Blue Pyrenees Estate Pty Ltd : Merlot (2002)	49
B	54	Cheviot Bridge : Cheviot CB Merlot (2002)	49
B	53	Dorrien Estate : Vasarelli Merlot (2002)	49
B	85	John Gehrig Wines : Merlot (2002)	49
B	39	Kirralaa : Merlot (2002)	49
B	95	Leconfield : Coonawarra Merlot (2002)	49
B	32	McWilliams Wines Pty Ltd : Brands Reserve Merlot (2002)	49
B	96	Saddler's Creek Wines : Reserve Merlot (2002)	49
B	51	Andrew Harris Vineyards : Merlot/Petit Verdot (2002)	48.5
B	80	DiGiorgio Family Wines Pty Ltd : Lucindale Merlot (2002)	48.5
B	67	Dorrien Estate : Black Wattle Merlot (2002)	48.5
B	104	Forest Hill Vineyard : Merlot (2002)	48.5
B	57	Boston Bay Wines : Merlot (2002)	48
B	24	De Bortoli Wines : Merlot (2002)	48
B	47	Krondorf : Merlot (2002)	48
B	29	Miranda Wines : High Country Merlot (2002)	48
B	38	Nugan Estate Pty Ltd : King Valley Merlot (2002)	48
B	75	O'Leary Walker Wines : Merlot (2002)	48
B	15	Shottesbrooke Vineyards Pty Ltd : Merlot (2002)	48
B	34	Trentham Estate Wines : Merlot (2002)	48
B	59	Banrock Station : Reserve Merlot (2002)	47.5
B	83	Jacob's Creek Wines : Merlot (2002)	47.5
B	64	Jacob's Creek Wines : Limited Edition Merlot (2002)	47.5
B	41	McGuigan Wines : Angle Vale Merlot (2002)	47.5
B	14	Padthaway Estate : Elgin Valley Merlot (2002)	47.5
B	4	Peter Lehmann Wines Ltd : Merlot (2002)	47.5
B	90	The Yalumba Wine Company : Smith & Hooper Merlot (2002)	47.5
B	30	Capel Vale Wines : Howcroft Merlot (2002)	47
B	31	Cellarmaster Wines Pty Ltd : Rohrlach Merlot (2002)	47
B	9	Grant Burge Wines P/L : Hillcot Merlot (2002)	47
B	11	Pooles Rock Wines Pty Ltd : Cockfighters Ghost Merlot (2002)	47
B	7	Redman Wines : Merlot (2002)	47
B	20	Brookland Valley : Merlot (2002)	46.5
B	91	Brown Brothers Milawa Vineyard Pty Ltd : A Merlot (2002)	46.5
B	92	Settlers Ridge Organic Wines : Merlot (2002)	46.5
B	48	Westend Estate : Merlot (2002)	46.5
	17	All Saints Winery : Estate Merlot (2002)	
	52	Beelgara Estate : Beelgara Merlot (2002)	
	56	Bergamin Wines Pty Ltd : Merlot (2002)	
	21	Bettio Wines : Merlot (2002)	
	61	Bidgeebong Wines : Merlot (2002)	
	60	Buller View Wines : Merlot (2002)	
	12	Charles Sturt University Winery : Merlot (2002)	

8	Dalfarras Wines Pty Ltd : Merlot (2002)	
77	Di Fabio Estate : Merlot (2002)	
49	Evans & Tate Ltd : Margaret River Merlot (2002)	
44	Glendonbrook Wines : Merlot (2002)	
101	Glenguin Wines : Merlot (2002)	
37	Hungerford Hill Wines : Merlot (2002)	
55	Ilam Estate : Merlot (2002)	
84	Jimbour Station : Merlot (2002)	
70	Katnook Estate : Merlot (2002)	
76	Lindemans : Reserve South Australian Merlot (2002)	
98	Logan Wines : Weemala Merlot (2002)	
19	Miranda Wines : Merlot (2002)	
102	Moondah Park : Moondah Brook Merlot (2002)	
93	Pimelea Wines : Merlot (2002)	
40	Pizzini Wines : Alfred Pizzini Merlot (2002)	
5	R.L. Buller & Son : Merlot (2002)	
99	Richfield Vineyard Pty Ltd : Merlot (2002)	
46	Roberts Estate Wines : Merlot (2002)	
103	Ross Estate Wines : Merlot (2002)	
50	Sandalford Wines : Merlot (2002)	
78	Sirromet Wines : Merlot (2002)	
42	Terrel Estate : Merlot (2002)	
1	The Yalumba Wine Company : Coonawarra Merlot (2002)	
36	Thomas & Thomas : Merlot (2002)	
25	Tower Estate : Merlot (2002)	
16	Willespie : Merlot (2002)	
87	Wyndham Estate : Bin 999 Merlot (2002)	
68	Xanadu Wines : Reserve Merlot (2002)	
26	Yarrowood Estate : Merlot (2002)	

Class 23 - DRY RED - not eligible for Classes 19, 20, 21 and 22**The variety(ies) to be specified on the entry form.***Strong class, very few faults a good vintage.*

G	18	Kingston Estate : Reserve Petit Verdot (2002)	56
G	79	Redman Wines : Merlot Cabernet Sauvignon (2002)	56
G	35	Rouge Homme : Shiraz Cabernet (2002)	56
G	33	Wolf Blass Wines : Gold Label Shiraz Viognier (2002)	56
G	164	Bleasdale Vineyards Pty Ltd : Frank Potts Cabernet Sauvignon/ Malbec/ Petit Verdot (2002)	55.5
G	134	Jacob's Creek Wines : Limited Release Shiraz Cabernet Sauvignon (2002)	55.5
G	40	McWilliams Wines Pty Ltd : McWilliams '1877' Cabernet Shiraz Merlot (2002)	55.5
G	65	O'Leary Walker Wines : Cabernet Shiraz (2002)	55.5
G	94	Pirramimma : Grenache (2002)	55.5
S	143	Westend Estate : 3 Bridges Durif (2002)	54.5
S	108	Blue Pyrenees Estate Pty Ltd : Reserve Red Cabernet/ Shiraz/ Merlot (2002)	52.5
S	11	Gapsted Wines : Limited Release Petit Verdot (2002)	52.5
S	72	McWilliams Wines Pty Ltd : McWilliams '1877' Cabernet Shiraz (2002)	52.5
S	9	Red Hill Estate : Bimaris Cabernet Shiraz Merlot (2002)	52.5
S	19	Tyrrells Vineyards Pty Ltd : Rufus Stone Long Bow Cabernet Malbec (2002)	52.5
S	145	Annie's Lane : Copper Trail Shiraz/Grenache/Mourvedre (2002)	52
S	136	De Bortoli Wines : Cabernet/Shiraz/Merlot (2002)	52
S	89	Rosemount Estate : McLaren Vale Grenache Shiraz Mataro (2002)	52
S	70	The Yalumba Wine Company : The Signature Cabernet Sauvignon Shiraz (2002)	52
S	97	Brown Brothers Milawa Vineyard Pty Ltd : Tempranillo (2002)	51.5
S	177	C.A. Henschke & Co : Cyril Henschke Cabernet Sauvignon/ Merlot/ Cabernet Franc (2002)	51.5
S	140	Eldredge Vineyards : Boundary Sangiovese (2002)	51.5
S	10	Higher Plane Wines : Cabernet Merlot (2002)	51.5
S	185	Morris Wines : Durif (2002)	51.5
S	84	Ross Estate Wines : Cabernet Sauvignon Cabernet Franc Merlot (2002)	51.5
S	119	The Yalumba Wine Company : Mourvedre Grenache Shiraz (2002)	51.5
S	81	The Yalumba Wine Company : Antipodean Petit Verdot (2002)	51.5
S	88	d'Arenberg Pty Ltd : The Derelict Vineyard Grenache (2002)	51

S	44	d'Arenberg Pty Ltd : The Twenty Eight Road Mourvedre (2002)	51	B	59	Casella Wines : Yendah Vale Durif (2002)	47.5
S	77	d'Arenberg Pty Ltd : The Ironstone Pressings Grenache/Shiraz/ Mourvedre (2002)	51	B	113	Cellarmaster Wines Pty Ltd : Classic Regional Selection McLaren Vale Cabernet Sauvignon/Shiraz (2002)	47.5
S	120	d'Arenberg Pty Ltd : The Custodian Deep Sand Grenache (2002)	51	B	115	Cellarmaster Wines Pty Ltd : Classic Regional Selection Barossa Cabernet Sauvignon/Shiraz (2002)	47.5
S	6	Kingston Estate : Petit Verdot (2002)	51	B	131	d'Arenberg Pty Ltd : The Custodian Grenache (2002)	47.5
S	155	Lake Breeze Wines : Bernoolta Shiraz Cabernet (2002)	51	B	49	d'Arenberg Pty Ltd : The Custodian Sand on Clay Grenache (2002)	47.5
S	15	McWilliams Wines Pty Ltd : McWilliams Regional Collection Tyrian (2002)	51	B	107	Devils Lair : Fifth Leg Red Cabernet Sauvignon Merlot Shiraz (2002)	47.5
S	104	Richard Hamilton : Burtons Grenache Shiraz (2002)	51	B	48	Di Fabio Estate : Cabernet Sauvignon/Cabernet Franc/Merlot (2002)	47.5
S	57	Riverina Estate : Warburn Silver Cabernet Merlot (2002)	51	B	53	DiGiorgio Family Wines Pty Ltd : Sterita Cabernet/Merlot/Shiraz (2002)	47.5
S	195	Riverina Estate : Warburn Estate Durif (2002)	51	B	91	Houghton : Jack Mann Cabernet Shiraz (2002)	47.5
S	52	Skillogalee Wines : The Cabernets Cabernet Sauvignon Cabernet Franc Malbec (2002)	51	B	139	Kingston Estate : Empiric Durif (2002)	47.5
B	209	Kaesler Wines : Stonehorse G.S.M. Grenache Shiraz Mourvedre (2002)	50	B	12	McWilliams Wines Pty Ltd : Lillydale Estate Cabernet Merlot (2002)	47.5
B	161	Nugan Estate Pty Ltd : Wally's Hut Cabernet Shiraz (2002)	50	B	114	Rouge Homme : Cabernet Merlot Petit Verdot (2002)	47.5
B	141	Paulett Wines : Polish Hill River Cabernet/Merlot (2002)	50	B	93	Salena Estate : Ellen Landing Petit Verdot (2002)	47.5
B	173	Peter Lehmann Wines Ltd : Mentor Cabernet Malbec Merlot Shiraz (2002)	50	B	190	Stonehaven : Cabernet Sauvignon/Shiraz (2002)	47.5
B	76	Pirramimma : Petit Verdot (2002)	50	B	110	Tall Poppy Wines : Petit Verdot (2002)	47.5
B	64	Serafino Wines : Shiraz Cabernet (2002)	50	B	125	Taltarni Vineyards : Cephaz Shiraz Cabernet (2002)	47.5
B	194	Wolf Blass Wines : Black Label Shiraz Cabernet Sauvignon (2002)	50	B	212	Wolf Blass Wines : Black Label Cabernet Shiraz (2002)	47.5
B	176	Gapsted Wines : Ballerina Canopy Cabernet Franc (2002)	49.5	B	60	Yaldara Estate : Winemakers Reserve Sangiovese (2002)	47.5
B	54	Grant Burge Wines P/L : The Holy Trinity Grenache/Shiraz/ Mourvedre (2002)	49.5	B	69	Blackjack Wines Pty Ltd : Cabernet Merlot (2002)	47
B	68	Henry's Drive : Parson's Flat Shiraz Cabernet Sauvignon (2002)	49.5	B	152	Crofters : Cabernet Merlot (2002)	47
B	58	Jamiesons Run, Coonawarra : Winemaker's Reserve Cabernet Shiraz Malbec (2002)	49.5	B	138	G. Gramp & Sons : Grenache (2002)	47
B	67	Lindemans : Pyrus Cabernet Sauvignon Merlot Cabernet Franc (2002)	49.5	B	56	Memsie Wines : Cabernet Malbec Cabernet Sauvignon (2002)	47
B	109	Rosemount Estate : Traditional Cabernet Sauvignon/Merlot/ Petit Verdot (2002)	49.5	B	17	Millbrook Winery : Cabernet Sauvignon Merlot (2002)	47
B	202	Westend Estate : 3 Bridges Reserve Shiraz Cabernet (2002)	49.5	B	180	Nugan Estate Pty Ltd : Wally's Hut Cabernet Merlot (2002)	47
B	83	Woodlands Wines : Cabernet Merlot (2002)	49.5	B	199	Organic Vignerons Australia : Shiraz Cabernet (2002)	47
B	8	Zilzie Wines : Buloke Reserve Petit Verdot (2002)	49.5	B	201	Rosemount Estate : Mountain Blue Mudgee Shiraz Cabernet (2002)	47
B	192	De Bortoli Wines : Petit Verdot (2002)	49	B	2	Sandalford Wines : Classic Cabernet Merlot (2002)	47
B	102	Gapsted Wines : Ballerina Canopy Durif (2002)	49	B	179	Serafino Wines : Cabernet Shiraz (2002)	47
B	27	Kingston Estate : Tessera Cabernet Petit Verdot Merlot Cab Franc (2002)	49	B	73	Sevenhill Cellars : St Ignatius Cabernet Sauvignon Merlot Malbec (2002)	47
B	32	Ladbroke Grove Wines : Compadres Blend Cabernet Merlot (2002)	49	B	188	Sevenhill Cellars : Malbec Shiraz (2002)	47
B	206	Nugan Estate Pty Ltd : Nugan Family Estate Cabernet Shiraz (2002)	49	B	112	Shottesbrooke Vineyards Pty Ltd : Cabernet Merlot Malbec (2002)	47
B	204	Penfolds : Bin 138 Old Vine Barossa Valley Shiraz Grenache Mourvedre (2002)	49	B	151	Vasse Felix : Heytesbury Cabernet Sauvignon Shiraz Merlot Malbec (2002)	47
B	75	The Yalumba Wine Company : Smith & Hooper Cabernet Merlot (2002)	49	B	126	Yangarra Park : Grenache Shiraz (2002)	47
B	41	The Yalumba Wine Company : Barossa Cabernet Sauvignon Shiraz (2002)	49	B	7	Zema Estate : Cluny Cabernet Sauvignon Merlot Cabernet Franc Malbec (2002)	47
B	21	Yangarra Park : Grenache (2002)	49	B	123	Casella Wines : Yendah Vale Sangiovese (2002)	46.6
B	183	Zilzie Wines : Show Reserve Cabernet Merlot Petit Verdot (2002)	49	B	31	Arrowfield Wines : Show Reserve Petit Verdot (2002)	46.5
B	166	Andrew Peace Wines : Shiraz/Cabernet Sauvignon (2002)	48.5	B	42	Browns of Padthaway : F.R. Edward Malbec (2002)	46.5
B	85	Casella Wines : Yendah Vale Tampranillo (2002)	48.5	B	147	Clairault Wines : Clairault Estate Cabernet Merlot (2002)	46.5
B	111	d'Arenberg Pty Ltd : The Custodian Loam Grenache (2002)	48.5	B	13	The Yalumba Wine Company : Tri-centenary Grenache (2002)	46.5
B	178	Kaesler Wines : Avignon Grenache Shiraz Mourvedre (2002)	48.5	B	101	Abercorn : A Reserve Shiraz Cabernet (2002)	46.5
B	14	Katnook Estate : Riddoch Cabernet Merlot (2002)	48.5	B	184	Ainsworth Estate : Cabernet/Sauvignon Franc (2002)	46.5
B	163	Majella Wines : Mallea by Majella Cabernet Cabernet Shiraz (2002)	48.5	B	208	Ainsworth Estate : Cabernet Sauvignon/Merlot (2002)	46.5
B	150	Nugan Estate Pty Ltd : Cookoothama Cabernet Merlot (2002)	48.5	B	153	All Saints Winery : The Keep Red Shiraz/Cabernet/Merlot (2002)	46.5
B	43	Organic Vignerons Australia : Mataro Shiraz Grenache (2002)	48.5	B	3	Andrew Harris Vineyards : Cabernet/Merlot/Petit Verdot (2002)	46.5
B	30	Penfolds : Bin 389 Cabernet Shiraz (2002)	48.5	B	156	Andrew Peace Wines : Masterpeace Cabernet Merlot (2002)	46.5
B	189	The Yalumba Wine Company : The Reserve Cabernet Sauvignon Shiraz (2002)	48.5	B	197	Angove's Pty Ltd : Stonegate Petit Verdot (2002)	46.5
B	29	Thorn-Clarke Wines : Shotfire Ridge Quartage (2002)	48.5	B	39	Annvers Wines Pty Ltd : Shiraz Cabernet (2002)	46.5
B	198	Elderton Wines : Exclusive Estate Barossa Cabernet Shiraz Merlot (2002)	48	B	181	Auldstone Cellars : Glenrowan Cabernet/Shiraz/Merlot (2002)	46.5
B	23	Katnook Estate : Riddoch Cabernet Shiraz (2002)	48	B	132	Banrock Station : Reserve Petit Verdot (2002)	46.5
B	63	Nugan Estate Pty Ltd : Manuka Grove Durif (2002)	48	B	50	Bergamin Wines Pty Ltd : Shiraz Cabernet (2002)	46.5
B	1	Oddfellows Wines Pty Ltd : Shiraz Cabernet Sauvignon (2002)	48	B	203	Blue Pyrenees Estate Pty Ltd : Shiraz/Viognier (2002)	46.5
B	128	Three Corners Enterprises : Cabernet Merlot (2002)	48	B	200	Brookland Valley : Cabernet Merlot (2002)	46.5
B	169	Beelgara Estate : Two Thumbs Cabernet Merlot (2002)	47.5	B	149	Brookland Valley : Verse 1 Cabernet Merlot (2002)	46.5
B	187	C.A. Henschke & Co : Johann's Garden Grenache/Mourvedre/ Shiraz (2002)	47.5	B	22	Casella Wines : Yendah Vale Petit Verdot (2002)	46.5
				B	207	Cassegrain Wines : Cabernet Merlot (2002)	46.5
				B	170	Cellarmaster Wines Pty Ltd : Classic Regional Selection Cabernet Sauvignon/Merlot (2002)	46.5
				B	191	Clairault Wines : Swagman's Kiss Cabernet Merlot (2002)	46.5
				B	38	Clarence Hill : Grenache/Shiraz (2002)	46.5
				B	118	Cowra Wines Pty Ltd : Cabernet Franc (2002)	46.5
				B	157	De Bortoli Wines : Durif (2002)	46.5

168	Dorrien Estate : Langhorne Creek Shiraz/Cabernet Sauvignon (2002)
144	Evans & Tate Ltd : Margaret River Cabernet Merlot (2002)
116	Foggo Wines : Old Bush Vine Grenache (2002)
216	Fox River Wines : Cabernet Shiraz (2002)
142	Gemtree Vineyards : Cabernet/Merlot/Petit Verdot (2002)
148	Goundrey Wines : Cabernet Merlot (2002)
214	Grant Burge Wines P/L : The Holy Trinity Reserve Grenache/Shiraz/Mouvedre (2002)
171	Hamilton's Ewell Vineyards : Sturt River Cabernet Sauvignon/Shiraz (2002)
46	Hamilton's Ewell Vineyards : Stonegarden Grenache Shiraz (2002)
71	Harvey River Bridge Estate : Cabernet Shiraz Merlot (2002)
122	Hickinbotham of Dromana : Cab Mac Cabernet Merlot (2002)
137	Hillsview Vineyards : Blewitt Springs Malbec (2002)
215	Hugh Hamilton Wines : Sangiovese/Cabernet/Shiraz (2002)
80	Kellybrook Winery : Cabernet Sauvignon Merlot (2002)
172	Kopparossa Wines : Cabernet Merlot (2002)
182	Krondorf : Cabernet Sauvignon Merlot (2002)
34	Leasingham : Bin 56 Cabernet Malbec (2002)
213	Leasingham : Bastion Shiraz Cabernet (2002)
78	Logan Wines : Cabernet Sauvignon Merlot (2002)
186	McWilliams Wines Pty Ltd : Brands 'Patrons Reserve' Cabernet Shiraz Merlot (2002)
25	Meerea Park Wines : Cabernet Merlot (2002)
61	Meerea Park Wines : Orchard Road Barbara (2002)
98	Miranda Wines : Miranda of Barossa Family Reserve Shiraz Cabernet (2002)
51	Miranda Wines : Mirrool Creek Cabernet Shiraz (2002)
20	Mitchelton Wines : Central Victorian Shiraz Mourverde Grenache (2002)
26	Montrose Wines : Sangiovese (2002)
90	Montrose Wines : Barbera (2002)
160	Mountadam Vineyards Pty Ltd : Cabernet Merlot (2002)
154	Nugan Estate Pty Ltd : Edge Cabernet Merlot (2002)
36	Penfolds : Bin 2 Shiraz Mourvedre (2002)
82	Pepper Tree Wines : Cabernet Sauvignon Merlot (2002)
162	Pooles Rock Wines Pty Ltd : Firestick Shiraz Cabernet Sauvignon (2002)
129	R.L. Buller & Son : Magee Cabernet Shiraz (2002)
174	R.L. Buller & Son : Sald Cabernet Merlot (2002)
66	Reilly's Wines : Old Bushvine Grenache Shiraz (2002)
124	Reynolds Vineyards Pty Ltd : Little Boomey Cabernet Merlot (2002)
4	Roberts Estate Wines : Cabernet Merlot (2002)
95	Rosebrook Estate : Cabernet Sauvignon Merlot Cabernet Franc (2002)
24	Rutherglen Estates : Durif (2002)
210	Rutherglen Estates : Sangiovese (2002)
117	Rutherglen Estates : Nebbiolo (2002)
121	Saiena Estate : Petit Verdot (2002)
196	Saltram Wine Estate : Metala Shiraz Cabernet Sauvignon (2002)
62	Sirromet Wines : Cabernet Merlot (2002)
45	St Hallett Wines : Grenache Shiraz Touriga (2002)
55	The Wine Society : TWS Cabernet Franc (2002)
15	The Yalumba Wine Company : Barossa Bushvine Grenache (2002)
135	Tintara : Cellars Grenache (2002)
193	Tintara : McLaren Vale Grenache (2002)
159	Trentham Estate Wines : Petit Verdot (2002)
106	Trentham Estate Wines : Cabernet Sauvignon Merlot (2002)
47	Wangolina Station : Cabernet Sauvignon/Shiraz (2002)
86	West Cape Howe : Cabernet Merlot (2002)
130	Western Range Wines : 8 Vineyard Cabernet Shiraz (2002)
175	Western Range Wines : 8 Vineyard Shiraz Grenache (2002)
99	Western Range Wines : Cabernet Malbe (2002)
211	Western Range Wines : Carnelian/Shiraz (2002)
92	Xanadu Wines : Lagan Reserve Cabernet Franc Cabernet Sauvignon Merlot (2002)
158	Xanadu Wines Adelaide Hills : Normans Grenache (2002)
96	Zilzie Wines : Buloke Reserve Tempranillo (2002)
103	Zilzie Wines : Shiraz Mouvedre Grenache (2002)

OPEN SECTION - 2002 VINTAGE AND OLDER

Class 24 - DRY WHITE

From highly aromatic, floral varieties (such as Traminer, Frontignan, Riesling, Traminer Riesling) and blends of these varieties. The variety(ies) to be specified on the entry form.

Some sulphide present particularly in 02 wines. Many simply plain, Many 02's are flat or prematurely aged. Semillon and Sauvignon Blanc not naturally highly aromatic so should be entered into other classes.

G	73	Nugan Estate Pty Ltd : King Valley Riesling (2002)	56
G	63	The Yalumba Wine Company : Pewsey Vale Contours Riesling (1999)	56
G	8	Jim Barry Wines : Lodge Hill Riesling (1999)	55.5
G	78	Penfolds : Eden Valley Reserve Aged Riesling (1999)	55.5
G	3	Richmond Grove Wines : Riesling (2002)	55.5
G	20	Taylor's - Vic : St Andrews Riesling (2000)	55.5
S	36	Tahbilk : Riesling (2002)	51
S	15	Wolf Blass Wines : Gold Label Riesling (2001)	51
B	52	Grant Burge Wines P/L : Thorn Eden Valley Riesling (2002)	50
B	76	Annie's Lane : Copper Trail Riesling (2002)	49.5
B	58	McWilliams Wines Pty Ltd : McWilliams Regional Selection (Clare) Riesling (2002)	49.5
B	43	Brookland Valley : Verse 1 Semillon/Sauvignon Blanc (2002)	49
B	71	Dorrien Estate : The Ridge Riesling (2002)	49
B	6	Orlando Wines : Steingarten Riesling (2002)	49
B	50	Browns of Padthaway : Riesling (2002)	48.5
B	62	Houghton : Frankland River Riesling (2002)	48.5
B	39	Orlando Wines : Steingarten Riesling (2001)	48.5
B	25	Penfolds : Eden Valley Reserve Riesling (2002)	48.5
B	16	Wolf Blass Wines : Blass Riesling (2002)	48.5
B	61	Wynns Coonawarra Estate : Coonawarra Estate Riesling (2002)	48.5
B	67	Forest Hill Vineyard : Riesling (2002)	48
B	66	Kamberra : Meeting Place Riesling (2000)	48
B	12	The Yalumba Wine Company : "Hand Picked" Eden Valley Riesling (2001)	48
B	46	Hardy Wine Company : Nottage Hill Riesling (2002)	47.5
B	2	Long Gully Estate : Riesling (2002)	47.5
B	57	Moondah Park : Moondah Brook Semillon Sauvignon Blanc (2002)	47.5
B	40	Penfolds : Eden Valley Reserve Riesling (2001)	47.5
B	4	Yaldara Estate : Earth Portraite Riesling (2002)	47.5
B	44	Dorrien Estate : Storton Riesling (2002)	47
B	55	Leo Buring : Clare Valley Riesling (2002)	47
B	85	Peter Lehmann Wines Ltd : Reserve Riesling (2002)	47
B	26	Pokolbin Estate : Riesling (1999)	47
B	77	Bests Wines : Great Western Riesling (2002)	46.5
B	54	Miranda Wines : Miranda of Barossa Riesling (2002)	46.5
B	32	Orlando Wines : St Helga Eden Valley Riesling (2001)	46.5
B	27	Penfolds : Clare Valley Reserve Aged Riesling (1998)	46.5
B	74	Richmond Grove Wines : Silver Series Riesling (2002)	46.5
	64	Annie's Lane : Riesling (2002)	
	19	B Seppelt & Sons : Drumborg Riesling (2000)	
	17	Brian Barry Wines : Judds Hill Clare Riesling (2002)	
	80	Brown Brothers Milawa Vineyard Pty Ltd : Limited Release Riesling (2000)	
	65	Brown Brothers Milawa Vineyard Pty Ltd : Limited Release Riesling (2002)	
	53	Brown Brothers Milawa Vineyard Pty Ltd : Limited Release Riesling (2001)	
	24	Capel Vale Wines : Whispering Hill Riesling (2002)	
	83	Cellarmaster Wines Pty Ltd : Mockingbird Hill Riesling (2002)	
	45	Cellarmaster Wines Pty Ltd : Classic Regional Selection Riesling (2002)	
	33	Cellarmaster Wines Pty Ltd : Alkoomi Grass Tree Riesling (2002)	
	18	De Bortoli Wines : Riesling (2002)	
	1	Dorrien Estate : Sheppards Vineyards Riesling (2002)	
	48	Hamlynn Wines Pty Ltd : Riesling (2002)	
	38	Hardy Wine Company : Siegersdorf Riesling (2002)	
	31	Houghton : Frankland River Riesling (2001)	
	42	Ian Leamon Wines : Riesling (2002)	
	51	Jim Barry Wines : Watervale Riesling (2002)	
	41	Kamberra : Meeting Place Riesling (2002)	

37	Katnook Estate : Riesling (2002)	49.5
81	Kirribilly Wines Pty Ltd : Riesling (2002)	49.5
22	Leasingham : Bin 7 Riesling (2002)	49.5
79	Leasingham : Classic Clare Riesling (2002)	49
59	Leo Buring : Eden Valley Riesling (2002)	49
30	McWilliams Wines Pty Ltd : McWilliams Regional Selection (Eden) Riesling (2002)	49
60	Michelini Wines : Riesling (2002)	49
75	Penfolds : Eden Valley Reserve Aged Riesling (2000)	49
84	Peter Lehmann Wines Ltd : Reserve Riesling (1998)	49
13	Pokolbin Estate : Riesling (2002)	49
29	Richmond Grove Wines : Riesling (2002)	49
34	Tamar Ridge Wine : Riesling (2002)	49
47	Taylor's - Vic : St Andrews Riesling (2001)	48.5
14	Taylor's -NSW : Jaraman Riesling (2002)	48.5
10	The Yalumba Wine Company : Heggies Vineyard Riesling (2002)	48.5
23	The Yalumba Wine Company : "Hand Picked" Eden Valley Riesling (2002)	48.5
56	The Yalumba Wine Company : Pewsey Vale Contours Riesling (2002)	48.5
35	Tower Estate : Riesling (2002)	48.5
21	Wolf Blass Wines : Platinum Riesling (2001)	48.5
68	Wolf Blass Wines : Platinum Riesling (2002)	48.5
5	Xanadu Wines : Riesling (2002)	48.5
86	Yarraman Estate : Blackcypress Gewurtztraminer (2002)	48.5
28	Yarrowood Estate : Riesling (2002)	48.5

Class 25 - DRY WHITE - Chardonnay

G	200	Yarra Burn : Bastard Hill Chardonnay (1999)	56
G	300	McGuigan Wines : Personal Reserve Chardonnay (2002)	55.5
G	253	Nugan Estate Pty Ltd : Cookoothera Chardonnay (2001)	55.5
G	285	Stonehaven : Limited Vineyard Release Chardonnay (2000)	55.5
G	159	Tapestry Wines : Chardonnay (2002)	55.5
S	168	Shadowfax Wines : Chardonnay (2002)	54
S	150	Barossa Valley Estate : Ebenezer Chardonnay (2002)	52.5
S	130	Kingston Estate : Reserve Chardonnay (1999)	52.5
S	173	Saddler's Creek Wines : Marrowbone Chardonnay (2001)	52.5
S	182	Stonehaven : Limited Vineyard Release Chardonnay (1999)	52.5
S	29	McWilliams Wines Pty Ltd : Brands of Coonawarra Chardonnay (2002)	52
S	251	Coldstream Hills : Reserve Chardonnay (2002)	51.5
S	7	Jindalee Estate : Fettle's Rest Chardonnay (2002)	51.5
S	120	McWilliams Wines Pty Ltd : Barwang Reserve Chardonnay (1996)	51.5
S	51	Nugan Estate Pty Ltd : Nugan Family Estate Chardonnay (2002)	51.5
S	119	Tatachilla Winery : McLaren Vale Chardonnay (2002)	51.5
S	100	DiGiorgio Family Wines Pty Ltd : Lucindale Chardonnay (2001)	51
S	21	Grant Burge Wines P/L : Summers Chardonnay (2002)	51
S	338	Hamelin Bay : Chardonnay (2002)	51
S	299	Hardy Wine Company : Unwooded Chardonnay (2002)	51
S	260	Palandri Wines : Chardonnay (2002)	51
S	47	Penfolds : Yattarna Chardonnay (2000)	51
S	227	Punt Road Wines : Chardonnay (2002)	51
S	324	Sandalford Wines : Chardonnay (2002)	51
S	344	Serafino Wines : Reserve Chardonnay (2002)	51
S	13	Starvedog Lane : Chardonnay (2002)	51
S	35	Xanadu Wines : Chardonnay (2002)	51
B	314	RockBare : Rockbare Adelaide Hills Chardonnay (2002)	50.5
B	289	Balnaves of Coonawarra : Chardonnay (2001)	50
B	271	Browns of Padthaway : F.R.Melba Chardonnay (1999)	50
B	239	Jarretts Wines : Jarretts of Orange Chardonnay (2002)	50
B	143	Penfolds : Yattarna Chardonnay (2001)	50
B	54	Pooles Rock Wines Pty Ltd : Chardonnay (2001)	50
B	172	Rochford Wines : Yarra Valley Chardonnay (2002)	50
B	106	Yarra Burn : Chardonnay (2001)	50
B	229	De Bortoli Wines : Chardonnay 1 (2001)	49.5
B	294	Dorrien Estate : Akuna Station Reserve Chardonnay (2002)	49.5
B	347	Evans & Tate Ltd : Redbrook Chardonnay (2001)	49.5
B	243	Goundrey Wines : Reserve Chardonnay (2001)	49.5
B	262	Heathcote Winery & Vineyard Pty Ltd : Chardonnay (2002)	49.5
B	125	Kamberra : Meeting Place Chardonnay (2001)	49.5

B	237	Penley Estate Pty Ltd : Chardonnay (2002)	49.5
B	332	Starvedog Lane : Chardonnay (2000)	49.5
B	193	Step Wines Australia : Beresford Chardonnay (2001)	49.5
B	66	Basedow Wines : Chardonnay (1999)	49
B	175	Bay of Fires : Chardonnay (2001)	49
B	115	De Bortoli Wines : Chardonnay 2 (2001)	49
B	301	Ernest Hill Wines : Alexander Chardonnay (2002)	49
B	3	Forester Estate : Chardonnay (2002)	49
B	216	Gartelmann Hunter Estate : Chardonnay (2002)	49
B	28	Hardy Wine Company : Eileen Hardy Chardonnay (2000)	49
B	22	Houghton : Pemberton Chardonnay (2002)	49
B	320	Jacob's Creek Wines : Limited Release Chardonnay (2001)	49
B	210	McWilliams Wines Pty Ltd : Lillydale Estate Chardonnay (2001)	49
B	152	Bay of Fires : Chardonnay (2000)	48.5
B	280	Charles Sturt University Winery : Chardonnay (2001)	48.5
B	297	Devils Lair : Chardonnay (2001)	48.5
B	244	Devils Lair : Chardonnay (2002)	48.5
B	132	Fern Hill : Chardonnay (2001)	48.5
B	361	Fox River Wines : Chardonnay (2002)	48.5
B	217	Krondorf : Padthaway Vineyards Chardonnay (2002)	48.5
B	351	Marienberg Wines : Ivy Burn Chardonnay (1999)	48.5
B	103	Marienberg Wines : Reserve Chardonnay (2001)	48.5
B	282	Nightingale Wines : Reserve Chardonnay (2002)	48.5
B	295	O'Leary Walker Wines : OW Adelaide Hills Chardonnay (2002)	48.5
B	60	Planetagent Wines Pty Ltd : Chardonnay (2002)	48.5
B	198	Stonehaven : Limited Vineyard Release Chardonnay (2001)	48.5
B	357	Tall Poppy Wines : Chardonnay (2002)	48.5
B	321	Two Rivers : Reserve Chardonnay (2002)	48.5
B	62	Vasse Felix : Heytesbury Chardonnay (2002)	48.5
B	53	Yarrowood Estate : Chardonnay (2002)	48.5
B	1	Andrew Peace Wines : Reserve Chardonnay (2002)	48
B	293	Andrew Peace Wines : Peace Label Chardonnay (2002)	48
B	109	Arrowfield Wines : Cowra Chardonnay (2002)	48
B	340	B Seppelt & Sons : Jaluka Chardonnay (2002)	48
B	165	Casella Wines : YT3 Chardonnay (2002)	48
B	225	Cellarmaster Wines Pty Ltd : New Edan Chardonnay (2002)	48
B	256	Chalice Bridge Wines Ltd : Chardonnay (2001)	48
B	2	Cheviot Bridge : Chardonnay (2002)	48
B	164	Coldstream Hills : Chardonnay (2002)	48
B	70	d'Arenberg Pty Ltd : The Lucky Lizard Chardonnay (2002)	48
B	259	Logan Wines : Rugby Chardonnay (2001)	48
B	11	McGuigan Wines : Genus 4 Chardonnay (2002)	48
B	284	Mitchelton Wines : Blackwood Park Chardonnay (2001)	48
B	353	Penfolds : Bin OOA Chardonnay (2000)	48
B	17	Penfolds : Yattarna Chardonnay (2002)	48
B	207	Penfolds : Bin 01A Chardonnay (2001)	48
B	188	Reynolds Vineyards Pty Ltd : Reserve Chardonnay (2001)	48
B	202	Richmond Grove Wines : Chardonnay (2002)	48
B	206	Rosemount Estate : Giants Creek Hunter Valley Chardonnay (2002)	48
B	213	Rosemount Estate : Show Reserve Hunter Valley Chardonnay (2002)	48
B	197	Seville Estate Wines Pty Ltd : Estate Chardonnay (2002)	48
B	187	The Yalumba Wine Company : Adelaide Hills Chardonnay (2001)	48
B	146	Wolf Blass Wines : Gold Label Chardonnay (2001)	48
B	36	Wynns Coonawarra Estate : Coonawarra Estate Chardonnay (2002)	48
B	99	Yarra Burn : Chardonnay (2002)	48
B	122	Yarra Valley Gateway Estate : Chardonnay (2002)	48
B	305	Bay of Fires : Chardonnay (2002)	47.5
B	211	Bettio Wines : Chardonnay (2002)	47.5
B	118	Bidgeebong Wines : Chardonnay (2000)	47.5
B	140	Brown Brothers Milawa Vineyard Pty Ltd : Patricia Chardonnay (2002)	47.5
B	273	Cellarmaster Wines Pty Ltd : Heemskerk Chardonnay (2002)	47.5
B	345	Coldstream Hills : Reserve C hardonnay (2000)	47.5
B	167	Constable & Hershon Wines : Chardonnay (2002)	47.5
B	91	Geoff Merrill Wines : Reserve Chardonnay (2001)	47.5
B	189	Gilberts of Mount Barker : Chardonnay (2001)	47.5
B	179	Hardy Wine Company : Eileen Hardy Chardonnay (2001)	47.5
B	71	James Estate : Reserve Chardonnay (2002)	47.5
B	26	Kamberra : Chardonnay (2000)	47.5
B	10	Leconfield : Coonawarra Chardonnay (2002)	47.5

B	309	Margan Family Winegrowers : Chardonnay (2002)	47.5	170	Allinda Winery : Chardonnay (2002)
B	97	Mitchelton Wines : Blackwood Park Chardonnay (2002)	47.5	322	Andrew Harris Vineyards : Reserve Chardonnay (2002)
B	58	Nugan Estate Pty Ltd : Third Generation Chardonnay (2002)	47.5	128	Angove's Pty Ltd : Sarnia Farm Chardonnay (2002)
B	55	Oakvale Wines : Peach Tree Chardonnay (2001)	47.5	102	Arlewood Estate Pty Ltd : Chardonnay (2002)
B	222	Poet's Corner Wines : Henry Lawson Chardonnay (2002)	47.5	96	Arrowfield Wines : Chardonnay (2002)
B	39	Rockfield Estate Vineyard : Chardonnay (2002)	47.5	350	Arrowfield Wines : Show Reserve Chardonnay (2002)
B	49	Starvedog Lane : Chardonnay (2001)	47.5	363	Auldstone Cellars : Chardonnay (2002)
B	209	Stonehaven : Limited Vineyard Release Chardonnay (2002)	47.5	191	Australian College of Wines : Eden Park Chardonnay (2002)
B	190	The Rothbury Estate : Brokenback Chardonnay (2002)	47.5	61	B Seppelt & Sons : Jaluka Chardonnay (2000)
B	252	Watershed Premium Wines : Chardonnay (2002)	47.5	41	Balgownie Estate Pty Ltd : Yarra Valley Chardonnay (2002)
B	257	West Cape Howe : Chardonnay (2002)	47.5	79	Ballast Stone Estate Wines : Chardonnay (2002)
B	87	Wolf Blass Wines : President's Selection Chardonnay (2001)	47.5	315	Beckett's Flat : Chardonnay (2002)
B	18	Yering Station : Reserve Chardonnay (2001)	47.5	133	Beelgara Estate : Two Thumbs Chardonnay (2002)
B	266	Alexandra Bridge Wines Pty Ltd : 101 Chardonnay (2001)	47	219	Beelgara Estate : Woorawa Chardonnay (2002)
B	126	Apsley Gorge Vinyard : Chardonnay (2001)	47	277	Belgenny Vineyard : Chardonnay (2000)
B	33	Bay of Fires : Second Label Chardonnay (2002)	47	129	Belgenny Vineyard : Chardonnay (2002)
B	230	Constable & Hershon Wines : Chardonnay (2001)	47	288	Bellarine Estate : James' Paddock Chardonnay (2001)
B	220	Dorrien Estate : Abbey View Chardonnay (2002)	47	37	Bellarine Estate : James' Paddock Chardonnay (2002)
B	105	Kamberra : Chardonnay (2001)	47	184	Bethany Wines : Chardonnay (2001)
B	180	Krondorf : Yarra View By Oakridge Chardonnay (2002)	47	142	Blue Pyrenees Estate Pty Ltd : Reserve Chardonnay (2002)
B	287	Krondorf : Stonyfell Chardonnay (2002)	47	75	Blue Pyrenees Estate Pty Ltd : Chardonnay (2002)
B	157	Kulkunbulla Pty Ltd : The Brokenback Chardonnay (2002)	47	231	Boatshed Vineyard : Chardonnay (2001)
B	169	Lenton Brae : Chardonnay (2001)	47	185	Brangayne of Orange : Isolde reserve Chardonnay (2001)
B	83	McWilliams Wines Pty Ltd : Barwang Chardonnay (2001)	47	246	Brookland Valley : Chardonnay (2002)
B	205	Nugan Estate Pty Ltd : Coonawarra Chardonnay (2001)	47	74	Brown Brothers Milawa Vineyard Pty Ltd : Patricia Chardonnay (2001)
B	136	Poet's Corner Wines : Henry Lawson Chardonnay (2001)	47	323	Burton Premium Wines : Burton Chardonnay (2002)
B	241	Pooles Rock Wines Pty Ltd : Firestick Chardonnay (2001)	47	307	Capel Vale Wines : Frederick Chardonnay (2002)
B	38	RockBare : Chardonnay (2002)	47	250	Cascegrain Wines : Chardonnay (2001)
B	272	Rosemount Estate : Giants Creek Hunter Valley Chardonnay (2001)	47	327	Cascegrain Wines : Chardonnay (2002)
B	135	Ross Hill Vineyard : Chardonnay (2001)	47	255	Castle Rock Estate : Chardonnay (2001)
B	247	Taylors - Vic : St Andrews Chardonnay (2000)	47	240	Charles Sturt University Winery : Chardonnay (2002)
B	151	Taylors -NSW : Jaraman Chardonnay (2001)	47	63	Chestnut Grove Wines : Chardonnay (2002)
B	265	The Rothbury Wine Society : Black Label Chardonnay (2002)	47	4	Cheviot Bridge : Chardonnay (2001)
B	8	Tyrrells Vineyards Pty Ltd : Vat 47 Chardonnay (2002)	47	19	Clarence Hill : Chardonnay (2002)
B	16	Tyrrells Vineyards Pty Ltd : Vat 47 Chardonnay (2000)	47	362	Clover Hill : Lalla Gully Chardonnay (2002)
B	44	Wolf Blass Wines : Platinum Chardonnay (2001)	47	186	Constable & Hershon Wines : Unwooded Chardonnay (2002)
B	31	Amberley Estate : First Selection Chardonnay (2002)	46.5	68	Coolangatta Estate : Chardonnay (2002)
B	76	Aquila Estate : Chardonnay (2002)	46.5	56	Cowra Wines Pty Ltd : Chardonnay (2002)
B	317	Balnaves of Coonawarra : Chardonnay (2002)	46.5	117	Cowra Wines Pty Ltd : Eagle Rock Chardonnay (2001)
B	290	Cellarmaster Wines Pty Ltd : Lysander Chardonnay (2002)	46.5	42	Craiglee Vineyard : Chardonnay (2002)
B	249	Clairault Wines : Chardonnay (2002)	46.5	171	Currency Creek Winery : The Viaduct Chardonnay (2002)
B	267	Clairault Wines : Clairault Estate Chardonnay (2002)	46.5	203	De Iullis Wines : Chardonnay (2000)
B	112	DiGiorgio Family Wines Pty Ltd : Lucindale Chardonnay (2000)	46.5	90	De Iullis Wines : Chardonnay (2002)
B	176	Driftwood Estate : Chardonnay (2002)	46.5	174	del Rios of Mount Anakie : Chardonnay (2002)
B	156	Granite Hills Pty Ltd : Chardonnay (2002)	46.5	134	Dorrien Estate : Vasarelli Chardonnay (2002)
B	40	Hugo Wines : Chardonnay (2002)	46.5	89	Draytons Family Wines : Vineyard Reserve Chardonnay (2001)
B	82	Kamberra : Meeting Place Chardonnay (2002)	46.5	183	Elmswood Estate : Chardonnay (2002)
B	235	Kingston Estate : Reserve Chardonnay (2002)	46.5	23	Foggo Wines : Chardonnay (2002)
B	80	Krinklewood Vineyard : Chardonnay (2002)	46.5	30	Foggo Wines : Unwooded Chardonnay (2002)
B	69	Lindemans : Reserve Padthaway Chardonnay (2002)	46.5	269	Fonty's Pool : Chardonnay (2001)
B	181	Maritime Estate : Chardonnay (2001)	46.5	101	Forest Hill Vineyard : Chardonnay (2002)
B	335	McPhersons Wines : Reserve Chardonnay (2001)	46.5	261	Foxey's Wines : Chardonnay (2001)
B	232	McWilliams Wines Pty Ltd : Barwang Chardonnay (2000)	46.5	201	Gallagher Wines : Chardonnay (2001)
B	65	Miranda Wines : Miranda of Barossa Family Reserve Chardonnay (2002)	46.5	158	Gallagher Wines : Chardonnay (2002)
B	95	Nugan Estate Pty Ltd : King Valley Chardonnay (2001)	46.5	215	Gapsted Wines : Ballerina Canopy Chardonnay (2001)
B	313	Oakvale Wines : Gold Rock Chardonnay (2001)	46.5	14	Geoff Merrill Wines : Reserve Chardonnay (2000)
B	310	Paringa Estate : Chardonnay (2001)	46.5	124	Glendonbrook Wines : Reserve Chardonnay (2002)
B	32	Port Phillip Estate : Chardonnay (2002)	46.5	292	Goonawarra Vineyards : Chardonnay (2002)
B	238	Potters Clay Vineyards : Chardonnay (2001)	46.5	329	Granite : Chardonnay (2002)
B	199	Richard Hamilton : Signature Chardonnay (2002)	46.5	312	Granite Hills Pty Ltd : Chardonnay (2001)
B	52	Richard Hamilton : Almond Grove Chardonnay (2002)	46.5	12	Greg Norman Estates : Reserve Chardonnay (2002)
B	296	Richmond Grove Wines : French Cask Chardonnay (2001)	46.5	208	Hamilton's Ewell Vineyards : Railway Chardonnay (2002)
B	270	Saddler's Creek Wines : Marrowbone Chardonnay (2002)	46.5	342	Hardy Wine Company : Eileen Hardy Chardonnay (2002)
B	67	Saracen Estate : Emu Springs Chardonnay (2002)	46.5	346	Haselgrove Wines Pty Ltd : H Series Chardonnay (2000)
B	276	Tintara : Cellars Chardonnay (2002)	46.5	195	Haselgrove Wines Pty Ltd : Picture Series Chardonnay (2000)
B	6	Tower Estate : Chardonnay (2002)	46.5	155	Hay Shed Hill Wines : Chardonnay (2001)
B	236	Tucks Ridge : Chardonnay (2002)	46.5	48	Hoffman's Wine Pty Ltd : Chardonnay (2002)
B	86	Two Rivers : Wild Fire Unwooded Chardonnay (2002)	46.5	328	Hope Estate : Chardonnay (2002)
B	223	Willow Creek Vineyard : Unoaked Chardonnay (2001)	46.5	121	Hungerford Hill Wines : Chardonnay (2002)
B	303	Wise Vineyards : Donnybrook Valley Chardonnay (2002)	46.5	281	Jarretts Wines : Jarretts of Orange Chardonnay (2001)
B	291	Yering Farm Wines : Chardonnay (2002)	46.5	98	Jimbour Station : Chardonnay (2002)
	107	Ainsworth Estate : Chardonnay (2002)		192	John Gehrig Wines : Chardonnay (2002)
	337	Alexandra Bridge Wines Pty Ltd : Chardonnay (2002)		275	Kamberra : Chardonnay (2002)
				104	Katnook Estate : Chardonnay (2001)

354	Kelman Vineyards : Pond Block Chardonnay (2002)	178	T'Gallant Winemakers : T'Gallant Chardonnay (2002)
319	Killerby Wines : Chardonnay (2002)	224	Tahbilk : Chardonnay (2002)
94	Kinloch Wines Pty Ltd : Chardonnay (2002)	311	Tallarook : Chardonnay (2002)
302	Kinloch Wines Pty Ltd : Chardonnay (2001)	114	Tamar Ridge Wine : Chardonnay (2000)
162	Kinloch Wines Pty Ltd : Unwooded Chardonnay (2002)	123	Tatachilla Winery : Padthaway Chardonnay (2002)
221	Kulkunbulla Pty Ltd : Chardonnay (2002)	43	Taylor's - Vic : St Andrews Chardonnay (2001)
84	Littles Winery : Talga Chardonnay (2001)	242	Terrel Estate : Barrel Fermented Chardonnay (2002)
212	Littles Winery : Chardonnay (2001)	93	The Rothbury Estate : Neil McGuigan Series Chardonnay (2002)
278	Logan Wines : Reserve Chardonnay (1999)	356	The Wine Society : Miranda Dark Horse Chardonnay (2002)
264	Long Gully Estate : Chardonnay (2000)	177	The Wine Society : Xanadu Jindawarra Unoaked Chardonnay (2002)
64	Long Gully Estate : Chardonnay (2001)	355	The Yalumba Wine Company : Adelaide Hills Chardonnay (2002)
113	Long Gully Estate : Victoria Collection Chardonnay (2000)	316	The Yalumba Wine Company : Heggies Vineyard Chardonnay (2002)
343	Lyre Bird Hill Wines : Chardonnay (2001)	298	Trentham Estate Wines : Chardonnay (2002)
131	McPhersons Wines : Reserve Chardonnay (2002)	333	Turramurra Estate : Chardonnay (2000)
24	McWilliams Wines Pty Ltd : Mount Pleasant 'O'Shae' Chardonnay (2002)	153	Two Rivers : Lightning Strike Chardonnay (2002)
111	Merrick Estate : Chardonnay (2000)	325	Tyrrells Vineyards Pty Ltd : Vat 47 Chardonnay (2001)
286	Merrick Estate : Chardonnay (2001)	339	Vasse Felix : Heytesbury Chardonnay (2001)
326	Miceli : Unwooded Chardonnay (2000)	196	Westend Estate : 3 Bridges Chardonnay (2002)
9	Miceli : Olivia's Chardonnay (2000)	138	Willow Bridge Estate : Chardonnay (2002)
352	Michellini Wines : Chardonnay (2002)	88	Willow Creek Vineyard : Tulum Chardonnay (2001)
341	Millbrook Winery : Chardonnay (2002)	77	Windowrie Estate : Windowrie Family Reserve Chardonnay (2001)
263	Miranda Wines : Miranda of Barossa Family Reserve Chardonnay (2001)	127	Wise Vineyards : Donnybrook Valley Chardonnay (2001)
4	Miranda Wines : Miranda of Barossa Family Reserve Chardonnay (2000)	360	Wyndham Estate : Show Reserve Chardonnay (2002)
359	Montrose Wines : Stony Creek Chardonnay (2001)	283	Yarra Burn : Bastard Hill Chardonnay (2000)
85	Montrose Wines : Stony Creek Chardonnay (2002)	330	Yarraman Estate : Blackcypress Chardonnay (2002)
234	Moondah Park : Moondah Brook Unwooded Chardonnay (2002)	154	Yarrowonga Estate Wines : Chardonnay (2001)
137	Mortimers of Orange : Chardonnay (2002)	274	Yering Farm Wines : Chardonnay (2001)
245	Mulyan Pty Ltd : Bushrangers Bounty Chardonnay (2001)	46	Yering Station : Chardonnay (2001)
161	Mulyan Pty Ltd : Chardonnay (2001)	149	Yering Station : Reserve Chardonnay (2002)
160	Narkoojee Pty Ltd : Chardonnay (2002)	144	Yering Station : Chardonnay (2002)
72	Nugan Estate Pty Ltd : King Valley Chardonnay (2002)		
214	Nugan Estate Pty Ltd : Cookoothera Chardonnay (2002)		
348	Nugan Estate Pty Ltd : Nugan Family Estate Chardonnay (2001)		
141	Nugan Estate Pty Ltd : Wally's Hut Chardonnay (2002)		
163	Nugan Estate Pty Ltd : Coonawarra Chardonnay (2002)		
304	Oakridge Vineyards : Chardonnay (2002)		
20	Oakvale Wines : Peach Tree Chardonnay (2002)		
233	Old Kent River : Chardonnay (2001)		
15	Padthaway Estate : Chardonnay (2002)		
228	Penny's Hill : McLaren Vale Chardonnay (2002)		
248	Pettavel Pty Ltd : Platina Chardonnay (2001)		
336	Pettavel Pty Ltd : Boolaroo Chardonnay (2001)		
45	Pooles Rock Wines Pty Ltd : Firestick Chardonnay (2002)		
218	Pooles Rock Wines Pty Ltd : Cockfighters Ghost Chardonnay (2001)		
358	Pooles Rock Wines Pty Ltd : Chardonnay (2002)		
334	Pooles Rock Wines Pty Ltd : Cockfighters Ghost Chardonnay (2002)		
166	R.L. Buller & Son : Beverford Chardonnay (2002)		
34	Red Hill Estate : Chardonnay (2002)		
145	Red Hill Estate : Classic Release Chardonnay (2002)		
318	Red Hill Estate : Classic Release Chardonnay (2001)		
364	Reynolds Vineyards Pty Ltd : Reserve Chardonnay (2002)		
108	Richfield Vineyard Pty Ltd : Chardonnay (2002)		
148	Riverina Estate : Warburn Silver Chardonnay (2002)		
331	Rochford Wines : Macedon Ranges Chardonnay (2002)		
226	RockBare : RockBare Adelaide Hills Chardonnay (2001)		
92	Rosebrook Estate : Estate Reserve Chardonnay (2002)		
50	Rosemount Estate : Hill of Gold Mudgee Chardonnay (2002)		
73	Rosemount Estate : Roxburgh Hunter Valley Chardonnay (2002)		
268	Rosemount Estate : Roxburgh Hunter Valley Chardonnay (2001)		
57	Rosemount Estate : Orange Estate Vineyard Chardonnay (2002)		
116	Rosenvale Wines : Chardonnay (2002)		
110	Salena Estate : Chardonnay (2002)		
254	Salisbury Winery : Milburn Park Chardonnay (2002)		
147	Saltram Wine Estate : Barossa Chardonnay (2002)		
78	Saracen Estate : Chardonnay (2001)		
349	Serafino Wines : Barrell Fermented Chardonnay (2002)		
306	Sirromet Wines : Vineyard Selection Chardonnay (2002)		
279	Sirromet Wines : Seven Scenes Chardonnay (2002)		
59	St Huberts Estate : Chardonnay (2002)		

Class 26 - DRY WHITE - Semillon

Excellent class with several outstanding wines. Best wines living beautifully - delicate, stylish and with great intensity.

G	71	Tyrrells Vineyards Pty Ltd : Belford Semillon (1997)	56
G	40	Peter Lehmann Wines Ltd : Reserve Semillon (1999)	55.5
G	55	Tyrrells Vineyards Pty Ltd : Vat 1 Semillon (1996)	55.5
G	77	Tyrrells Vineyards Pty Ltd : Vat 1 Semillon (1997)	55.5
S	1	McGuigan Wines : Bin 900 Semillon (1999)	54
S	83	Tyrrells Vineyards Pty Ltd : Vat 1 Semillon (1998)	53
S	5	Tyrrells Vineyards Pty Ltd : Belford Semillon (1998)	52.5
S	16	Tyrrells Vineyards Pty Ltd : HVD Semillon (1999)	52
S	11	Tyrrells Vineyards Pty Ltd : Reserve Stevens Semillon (1999)	52
S	53	Meerea Park Wines : Alexander Munro Semillon (1999)	51.5
S	29	Cascegrain Wines : Semillon (1999)	51
B	98	De Bortoli Wines : Semillon (2001)	50
B	67	Oakvale Wines : Elliotts Well Semillon (2001)	50
B	89	Tyrrells Vineyards Pty Ltd : Reserve Stevens Semillon (1998)	50
B	63	Fern Hill : Semillon (2001)	49.5
B	27	McGuigan Wines : Bin 9000 Semillon (2000)	49.5
B	24	Basedow Wines : Semillon (2001)	49
B	86	The Rothbury Wine Society : Black Label Semillon (2002)	49
B	96	Grant Burge Wines P/L : RBS4 Semillon (2001)	48.5
B	38	McWilliams Wines Pty Ltd : Mount Pleasant 'Lovedale' Semillon (1997)	48.5
B	47	Beaumont Estate : Semillon (2001)	48
B	64	O'Leary Walker Wines : OW Clare Valley Semillon (2002)	48
B	87	Rockfield Estate Vineyard : Semillon (2002)	48
B	91	The Rothbury Wine Society : Gerry Sissingh Semillon (2002)	48
B	58	Evans & Tate Ltd : Margaret River Semillon (2002)	47.5
B	74	Kaesler Wines : Old Vine Semillon (2002)	47.5
B	97	Pooles Rock Wines Pty Ltd : Cockfighters Ghost Semillon (2002)	47.5
B	68	Saddler's Creek Wines : Classic Hunter Semillon (2002)	47.5
B	17	Wyndham Estate : Show Reserve Hunter Semillon (2000)	47.5
B	61	Fermoy Estate : Semillon (2002)	47
B	48	The Wine Society : TWS Tyrrells Semillon (2002)	47
B	23	Vasse Felix : Semillon (2002)	47

B	2	Bimbadigan Estate : Signature Semillon (2001)	46.6
B	20	Constable & Hershon Wines : Semillon (2002)	46.5
B	43	Dorrien Estate : Margan Family Wines Semillon (2002)	46.5
B	18	Long Gully Estate : Semillon (2002)	46.5
B	52	Margan Family Winegrowers : Semillon (2000)	46.5
B	56	McWilliams Wines Pty Ltd : Mount Pleasant 'Lovedale' Semillon (2000)	46.5
B	4	Pokolbin Estate : Semillon (1999)	46.5
B	33	Pokolbin Estate : Semillon (2002)	46.5
B	76	Riverina Estate : Warburn Silver Semillon (2002)	46.5
B	57	Rosemount Estate : Show Reserve Hunter Valley Semillon (2002)	46.5
B	50	Saddler's Creek Wines : Classic Hunter Semillon (1998)	46.5
B	79	The Rothbury Estate : Brokenback Semillon (2001)	46.5
B	13	The Rothbury Wine Society : Futures Semillon (2001)	46.5
	70	Alexandra Bridge Wines Pty Ltd : 101 Semillon (2001)	
	10	Amberley Estate : First Selection Semillon (2002)	
	21	Arlewood Estate Pty Ltd : Semillon (2002)	
	73	Beaumont Estate : Semillon (2002)	
	31	Belgenny Vineyard : Semillon (2000)	
	62	Blue Pyrenees Estate Pty Ltd : Varietal Semillon (2001)	
	94	Casella Wines : Yendah Vale Semillon (2000)	
	85	Cassegrain Wines : Semillon (2000)	
	99	Chalice Bridge Wines Ltd : Semillon (2002)	
	7	De Iuliis Wines : Semillon (1999)	
	41	De Iuliis Wines : Semillon (1998)	
	45	Dorrien Estate : Tolley Semillon (2002)	
	82	Draytons Family Wines : Susanne Semillon (1999)	
	51	Draytons Family Wines : Vineyard Reserve Semillon (2001)	
	35	Ernest Hill Wines : Cyril Semillon (2002)	
	84	Fox Creek Wines : Semillon Sauvignon Blanc (2002)	
	69	Glendonbrook Wines : Semillon (2002)	
	9	Haan Wines : Semillon (2002)	
	54	Hope Estate : Semillon (2002)	
	15	James Estate : Semillon (2002)	
	65	Kelman Vineyards : Orchard Block Semillon (2002)	
	26	Killerby Wines : Semillon (2002)	
	22	Krinklewood Vineyard : Semillon (2001)	
	14	Littles Winery : Reserve Semillon (2001)	
	66	McGuigan Wines : Bin 9000 Semillon (2002)	
	81	McWilliams Wines Pty Ltd : Mount Pleasant 'Elizabeth' Semillon (1998)	
	88	Penfolds : Reserve Semillon (1999)	
	8	Penfolds : Reserve Semillon (2000)	
	42	Penny's Hill : Goss Corner McLaren Vale Semillon (2002)	
	34	Pepper Tree Wines : Semillon (2002)	
	75	Peter Lehmann Wines Ltd : Reserve Semillon (1998)	
	6	Peter Lehmann Wines Ltd : Reserve Semillon (2002)	
	19	Pokolbin Estate : Semillon (2001)	
	44	Pokolbin Estate : Semillon (2000)	
	3	Preveli Wines : Semillon (2002)	
	95	R.L. Buller & Son : Beverford Semillon (2002)	
	30	Richfield Vineyard Pty Ltd : Semillon (2002)	
	90	Sirromet Wines : Vineyard Selection Semillon (2002)	
	25	St Hallett Wines : Blackwell Semillon (2001)	
	12	The Rothbury Estate : Neil McGuigan Series Semillon (2002)	
	39	The Rothbury Estate : Brokenback Semillon (2002)	
	92	The Rothbury Wine Society : Futures Semillon (2002)	
	36	Two Rivers : Stone Throw Semillon (2002)	
	32	Tyrrells Vineyards Pty Ltd : Reserve Stevens Semillon (2000)	
	60	Ulebury Wines : Semillon (2002)	
	46	Ulebury Wines : Semillon (2001)	
	80	Willow Bridge Estate : Semillon (2002)	
	37	Wyndham Estate : Show Reserve Hunter Semillon (1999)	
	78	Wyndham Estate : Bin 777 Semillon (2002)	
	72	Yarraman Estate : Classic Hunter Semillon (2002)	

Class 27 - DRY WHITE - Sauvignon Blanc

To many wines lacking freshness, some excessive VA. Better wines have palate weight.

S	8	Step Wines Australia : Highwood Sauvignon Blanc (2002)	52
S	53	Katnook Estate : Sauvignon Blanc (2002)	51
B	22	Houghton : Pemberton Sauvignon Blanc (2002)	48
B	25	Gapsted Wines : Ballerina Canopy Sauvignon Blanc (2002)	47.5
B	47	Katnook Estate : Riddoch Sauvignon Blanc (2002)	47.5
B	32	Kingston Estate : Sauvignon Blanc (2002)	47.5
B	19	Bay of Fires : Second Label Sauvignon Blanc (2002)	47
B	17	Bay of Fires : Sauvignon Blanc (2002)	47
B	10	Bettio Wines : Sauvignon Blanc (2002)	46.5
B	31	Brown Brothers Milawa Vineyard Pty Ltd : Whitlands Sauvignon Blanc (2002)	46.5
B	5	Casella Wines : Yendah Vale Sauvignon Blanc (2002)	46.5
B	1	Cellarmaster Wines Pty Ltd : Heemskerk Sauvignon Blanc (2002)	46.5
B	7	Hesperos Wines : Sauvignon Blanc (2002)	46.5
B	42	Nugan Estate Pty Ltd : Edge Sauvignon Blanc (2002)	46.5
B	43	Starvedog Lane : Sauvignon Blanc (2002)	46.5
	48	Australian College of Wines : Sauvignon Blanc (2002)	
	41	Ballast Stone Estate Wines : Sauvignon Blanc (2002)	
	15	Brangayne of Orange : Sauvignon Blanc (2002)	
	11	Browns of Padthaway : Sauvignon Blanc (2002)	
	27	Cassegrain Wines : Sauvignon Blanc (2002)	
	35	Clairault Wines : Sauvignon Blanc (2001)	
	3	Currency Creek Winery : Sedgland Sauvignon Blanc (2002)	
	33	Dalfarras Wines Pty Ltd : Sauvignon Blanc (2002)	
	23	del Rios of Mount Anakie : Sauvignon Blanc (2002)	
	28	Foggo Wines : Sauvignon Blanc (2002)	
	36	Hungerford Hill Wines : Sauvignon Blanc (2002)	
	30	Kamberra : Meeting Place Sauvignon Blanc (2002)	
	6	Kamberra : Sauvignon Blanc (2002)	
	24	Killerby Wines : Sauvignon Blanc (2002)	
	16	Logan Wines : Sauvignon Blanc (2002)	
	2	Long Gully Estate : Sauvignon Blanc (2002)	
	12	McWilliams Wines Pty Ltd : Lillydale Estate Sauvignon Blanc (2002)	
	38	Millbrook Winery : Sauvignon Blanc (2002)	
	29	Nugan Estate Pty Ltd : Cookoothera Sauvignon Blanc (2002)	
	44	Nugan Estate Pty Ltd : King Valley Sauvignon Blanc (2002)	
	54	Oakridge Vineyards : Sauvignon Blanc (2002)	
	18	Palandri Wines : Sauvignon Blanc (2002)	
	4	Red Hill Estate : Bimaris Sauvignon Blanc (2002)	
	20	Rosebrook Estate : Semillon Sauvignon Blanc (2002)	
	40	Saracen Estate : Sauvignon Blanc (2001)	
	52	Step Wines Australia : Step Rd Sauvignon Blanc (2002)	
	46	Taltarni Vineyards : Sauvignon Blanc (2002)	
	13	Tamar Ridge Wine : Sauvignon Blanc (2002)	
	21	Tapestry Wines : Sauvignon Blanc (2002)	
	26	Trentham Estate Wines : Sauvignon Blanc (2002)	
	50	Watershed Premium Wines : Sauvignon Blanc (2002)	
	39	Windowrie Estate : Windowrie Mill Sauvignon Blanc (2002)	
	34	Yaldara Estate : Earth Portraite Sauvignon Blanc (2002)	
	37	Yarra Valley Gateway Estate : Sauvignon Blanc (2002)	
	9	Yarrowonga Estate Wines : Sauvignon Blanc (2001)	
	51	Yarrowood Estate : Sauvignon Blanc (2002)	

Class 28 - DRY WHITE

For blends and varieties ineligible for classes 24, 25, 26 and 27 (such as Marsanne, Verdelho). Variety(ies) to be specified on the entry form.

VA and residual sugar main faults. Many wines lacking fruit flavour.

G	36	Hamelin Bay : Rampant White Semillon/Chardonnay/Sauvignon Blanc (2002)	55.5
G	74	Houghton : Show Reserve White Burgundy Semillon Tokay Verdelho (1994)	55.5
G	16	The Yalumba Wine Company : Eden Valley Viognier (2002)	55.5
S	45	Tahbilk : Marsanne (1998)	54.5
S	30	Flinders Bay : Pericles Sauvignon Blanc Semillon (2002)	53.5
S	70	Casella Wines : Yendah Vale Viognier (2002)	53
S	41	Evans & Tate Ltd : Margaret River Sauvignon Blanc Semillon (2002)	52.5
S	52	Houghton : Show Reserve White Burgundy Semillon Tokay Verdelho (1993)	52.5
S	13	Houghton : White Burgundy Semillon Tokay Verdelho (1998)	52.5
S	57	Rutherglen Estates : Viognier (2002)	51.5
S	43	Houghton : White Burgundy Semillon Tokay Verdelho (2000)	51
S	34	Kingston Estate : Empiric Viognier (2001)	51
S	86	Saracen Estate : Semillon Sauvignon Blanc (2002)	51
S	65	Tahbilk : Marsanne (1999)	51
B	77	Nugan Estate Pty Ltd : Cookkothama Semillon Chardonnay (2001)	50.5
B	28	Kingston Estate : White Tessera Chardonnay Viognier (2002)	50
B	80	Preveli Wines : Semillon Sauvignon Blanc (2002)	50
B	93	Driftwood Estate : Sauvignon Blanc Semillon (2002)	49.5
B	69	Tahbilk : Marsanne (2000)	49
B	75	Hardy Wine Company : Nottage Hill Sauvignon Blanc/Semillon (2002)	48.5
B	61	Houghton : White Burgundy Semillon Tokay Verdelho (1999)	48.5
B	37	Houghton : Show Reserve White Burgundy Semillon Tokay Verdelho (1996)	48.5
B	51	Houghton : Show Reserve White Burgundy Semillon Tokay Verdelho (1995)	48.5
B	22	Kingston Estate : White Tessera Chardonnay Viognier (2001)	48.5
B	59	Nightingale Wines : Verdelho (2002)	48.5
B	71	Western Range Wines : 8 Vineyard Chenin Blanc (2002)	48.5
B	24	Forest Hill Vineyard : Sauvignon Blanc Semillon (2002)	48
B	1	Moondah Park : Moondah Brook Chenin Blanc (2002)	48
B	85	Nugan Estate Pty Ltd : Cookkothama Sauvignon Blanc Semillon (2002)	48
B	39	Western Range Wines : 8 Vineyard Chardonnay Verdelho Chenin Blanc (2001)	48
B	33	Western Range Wines : Verdelho (2002)	48
B	4	Crofters : Semillon/Sauvignon Blanc (2002)	47.5
B	55	Lenton Brae : Semillon/Sauvignon Blanc (2002)	47.5
B	49	Millbrook Winery : Viognier (2002)	47.5
B	17	Stonehaven : Limestone Coast Viognier (2002)	47.5
B	92	Tahbilk : Marsanne (2001)	47.5
B	40	Westend Estate : Outback Semillon Sauvignon Blanc (2002)	47.5
B	7	Glendonbrook Wines : Verdelho (2002)	47
B	66	Heathfield Ridge : Sauvignon Blanc Semillon (2002)	47
B	10	Marrbrook Wines : Marsanne (2001)	47
B	72	Pooles Rock Wines Pty Ltd : Cockfighters Ghost Verdelho (2002)	47
B	50	The Yalumba Wine Company : Barossa Semillon Sauvignon Blanc (2002)	47
B	3	The Yalumba Wine Company : Antipodean Pinot Gris (2002)	47
B	91	Capel Vale Wines : Sauvignon Blanc/Semillon (2002)	46.5
B	29	Fox Creek Wines : Verdelho (2002)	46.5
B	63	Houghton : Semillon Sauvignon Blanc (2002)	46.5
B	47	Houghton : Show Reserve White Burgundy Semillon Tokay Verdelho (1997)	46.5
B	18	Orlando Wines : Trilogy Semillon Sauvignon Blanc Viognier (2002)	46.5
B	78	Riverina Estate : Warburn Silver Verdelho (2002)	46.5
B	26	Trentham Estate Wines : Viognier (2002)	46.5
B	56	Allusion Wines : Semillon/Sauvignon Blanc/Viognier (2001)	46.5
B	82	Arrowfield Wines : Semillon/Chardonnay (2002)	46.5
B	15	Beckett's Flat : Sauvignon Blanc/Semillon (2002)	46.5

76	Capel Vale Wines : Verdelho (2002)	
53	Cellarmaster Wines Pty Ltd : Rohrlach Family Sauvignon Blanc/Semillon (2002)	
89	Chestnut Grove Wines : Verdelho (2002)	
25	d'Arenberg Pty Ltd : The Hermit Crab Marsanne Viognier (2002)	
62	David Traeger Wines : Verdelho (2002)	
73	De Bortoli Wines : Verdelho (2002)	
46	del Rios of Mount Anakie : Marsanne (2002)	
12	del Rios of Mount Anakie : Marsanne (2001)	
31	Gapsted Wines : Tutu by Gapsted Chardonnay Verdelho (2002)	
38	Grant Burge Wines P/L : Reserve Dry White Semillon/Chardonnay (2002)	
21	Grant Burge Wines P/L : Barossa Vines Semillon/Sauvignon Blanc (2002)	
23	Heathcote Winery & Vineyard Pty Ltd : Cravens Marsanne Chardonnay Viognier (2002)	
84	Hickinbotham of Dromana : MP Chardonnay with Aligote Chardonnay/Aligote (2002)	
2	Hope Estate : Verdelho (2002)	
27	Jacob's Creek Wines : Semillon Sauvignon Blanc (2002)	
42	James Estate : Verdelho (2002)	
20	Jarretts Wines : Jarretts of Orange Marsanne (2001)	
81	Jimbou Station : Verdelho (2002)	
48	Kulkunbulla Pty Ltd : Orion's Gate Semillon Chardonnay Verdelho (")	
35	Littles Winery : Semillon Chardonnay (2002)	
83	Long Gully Estate : Victoria Collection Sauvignon Blanc Semillon Chardonnay (2000)	
90	Maritime Estate : Pinot Gris (2001)	
5	Miceli : Ioianda's Pinot Gris (2001)	
54	Millbrook Winery : Barking Owl Semillon Sauvignon Blanc (2002)	
60	Potters Clay Vineyards : Semillon Chardonnay (2002)	
32	Punt Road Wines : Pinot Gris (2002)	
88	Red Hill Estate : Pinot Grigio (2002)	
44	Richfield Vineyard Pty Ltd : Verdelho Semillon (2002)	
9	T'Gallant Winemakers : Tribute Pinot Gris (2002)	
8	Tall Poppy Wines : Viognier (2002)	
67	Tatachilla Winery : Growers Semillon Sauvignon Blanc Chenin Blanc (2002)	
79	Taylor's - SA : White Burgundy Chardonnay Crouchen (2001)	
64	Two Rivers : Hidden Hive Verdelho (2002)	
68	Wyndham Estate : Bin 111 Verdelho (2002)	
14	Yarrowood Estate : Verdelho (2002)	

Class 29 - SWEET WHITE

Not less than (1) one degree Baume.

Top awards display fruit/sugar content combined with palate persistence/acidity. Very strong class.

G	43	Miranda Wines : Golden Botrytis Reserve Semillon Riesling (2001)	56
G	24	De Bortoli Wines : Semillon 2 (2001)	55.5
G	4	G. Gramp & Sons : Botrytis Semillon (1999)	55.5
G	14	McWilliams Wines Pty Ltd : McWilliams Limited Release Botrytis Semillon (2001)	55.5
S	13	Brown Brothers Milawa Vineyard Pty Ltd : Patricia Noble Riesling (2002)	51.5
S	1	Punt Road Wines : Semillon (2001)	51.5
S	46	Bimbadian Estate : EST Botrytis Semillon (2002)	51
S	8	Miranda Wines : Golden Botrytis Reserve Semillon Riesling (2002)	51
S	6	Nugan Estate Pty Ltd : Cookkothama Botrytis Semillon (2002)	51
B	25	Beelgara Estate : Promenade Semillon Botrytis (2002)	49.5
B	33	De Bortoli Wines : Semillon 1 (2000)	49
B	35	McWilliams Wines Pty Ltd : McWilliams Limited Release Botrytis Semillon (2000)	49
B	32	Miranda Wines : Golden Botrytis Semillon Riesling (2002)	49
B	27	Pinical Estate Pty Ltd : Eternity Botrytis Semillon (2002)	49
B	9	Trentham Estate Wines : Noble Taminga (2001)	49
B	30	Brown Brothers Milawa Vineyard Pty Ltd : Patricia Noble Riesling (1999)	48.5
B	40	Honeytree Estate : Dessert Semillon (2002)	48.5

B	18	Reynolds Vineyards Pty Ltd : Late Harvest Riesling (2000)	48.5
B	49	De Bortoli Wines : Semillon 3 (2000)	48
B	31	Nugan Estate Pty Ltd : Cookoothera Botrytis Semillon (2001)	48
B	10	Trentham Estate Wines : Noble Taminga (2002)	48
B	42	Woodstock : Botrytis Sweet White Chenin/Riesling (1999)	48
B	3	Krinklewood Vineyard : Botrytis Semillon (2002)	47.5
B	23	McWilliams Wines Pty Ltd : McWilliams Limited Release Auslese Riesling (1996)	47.5
B	16	Westend Estate : 3 Bridges Semillon Pedro (2002)	47.5
B	7	Miranda Wines : Golden Botrytis Semillon Riesling (2001)	47
B	37	Stonehaven : Noble Riesling (2002)	47
B	21	Vasse Felix : Noble Riesling (2002)	46.5
	11	Brown Brothers Milawa Vineyard Pty Ltd : Patricia Noble Riesling (2000)	
	28	Cranswick Estate : Semillon (1999)	
	39	Cranswick Estate : Semillon (2002)	
	45	Cranswick Estate : Semillon (2000)	
	41	d'Arenberg Pty Ltd : The Noble Riesling (2000)	
	17	d'Arenberg Pty Ltd : The Noble Riesling (2001)	
	48	d'Arenberg Pty Ltd : The Noble Riesling (1999)	
	26	d'Arenberg Pty Ltd : The Noble Riesling (2002)	
	19	De Bortoli Wines : Riesling (2002)	
	15	Elderton Wines : Elderton Riverina Botrytis Semillon (2002)	
	34	G. Gramp & Sons : Botrytis Semillon Gordo (2001)	
	29	G. Gramp & Sons : Botrytis Semillon (2002)	
	2	Gapsted Wines : Limited Release Late Harvest Riesling (2000)	
	5	Glenguin Wines : Botrytis Semillon (2001)	
	36	Hardy Wine Company : Riverbreeze Frontignan/Gordo/Gewurtraminer (2002)	
	22	Hardy Wine Company : Annabella White Frontignan/Riesling/Gewurtraminer (2002)	
	12	Sevenhill Cellars : Botrytis Semillon (2002)	
	44	Tamar Ridge Wine : Jose Chrom Selection Riesling Sauvignon Blanc (2001)	
	47	The Yalumba Wine Company : Noble Pick Semillon (2002)	
	20	Toorak Wines : Willandra Estate Semillon Botrytis (2002)	
	38	Trentham Estate Wines : Noble Taminga (2000)	

Class 30 - RED WINE, light style

A disappointing class - many faulty wines and thin wines due to overcropping. Many wines too full and big in finish for this class. Judges looked for young juicy palates with soft finishes.

S	22	Jacob's Creek Wines : Grenache Shiraz (2002)	51
S	4	Sevenhill Cellars : Grenache (2002)	51
B	29	Banrock Station : Export Petit Verdot (2002)	50
B	26	Riverina Estate : Kangas Leap Shiraz (2002)	50
B	17	Casella Wines : Yellowtail Shiraz (2002)	49.5
B	12	De Bortoli Wines : Shiraz Cabernet (2002)	49
B	21	Casella Wines : Yellowtail Merlot (2002)	48.5
B	18	Banrock Station : Export Cabernet Sauvignon (2002)	48
B	42	Banrock Station : Shiraz Cabernet (2002)	48
B	38	McWilliams Wines Pty Ltd : Inheritance Shiraz Merlot (2002)	48
B	34	St Hallett Wines : Gamekeeper's Reserve Grenache Shiraz Touriga Mourvedre (2002)	48
B	31	Riverina Estate : Kangas Leap Merlot (2002)	47.5
B	39	Tim Gramp Wines : Grenache (2002)	47.5
B	28	Barwick Wines : Pinot Noir (2002)	47
B	9	Hardy Wine Company : R & R Shiraz (2002)	47
	37	Angove's Pty Ltd : Classic Reserve Pinot Noir (2002)	
	8	Banrock Station : Export Merlot (2002)	
	1	Banrock Station : Shiraz Mataro (2002)	
	19	Banrock Station : Shiraz (2002)	
	35	Banrock Station : Cabernet Merlot (2002)	
	10	Bethany Wines : Shiraz/Cabernet Sauvignon (2001)	
	5	Bethany Wines : Grenache (2001)	
	40	Capel Vale Wines : Whispering Hill Pinot Noir (2002)	
	45	Casella Wines : Yellowtail Shiraz/Cabernet Sauvignon (2002)	
	20	Casella Wines : Yellowtail Cabernet Sauvignon (2002)	
	35	DiGiorgio Family Wines Pty Ltd : Terra Bella Cabernet/Merlot/Shiraz (2001)	
	46	Duerden's Wines : Waggon Road First Press Cabernet Sauvignon (2001)	
	7	Hardy Wine Company : R & R Cabernet Sauvignon (2002)	

	43	Hardy Wine Company : R & R Merlot (2002)	
	2	Hickinbotham of Dromana : Cab Mac Cabernet/Merlot (2002)	
	24	Hickinbotham of Dromana : M.P. Pinot Noir (2002)	
	32	John Gehrig Wines : Gamy (2001)	
	33	Kinloch Wines Pty Ltd : Pinot Meunier (2002)	
	14	Kirribilly Wines Pty Ltd : Grenache Shiraz Mourvedre (2001)	
	23	Krinklewood Vineyard : Chambourain (2002)	
	16	Miceli : Pinot Noir (2001)	
	13	Red Hill Estate : Bimaris Pinot Noir (2002)	
	3	Taylors -NSW : Promised Land Shiraz Cabernet (2001)	
	30	Terrel Estate : Tempranillo (2002)	
	6	Trentham Estate Wines : Nebbioli (2002)	
	15	Trentham Estate Wines : Murphy's Lore Shiraz Cabernet (2001)	
	27	Westend Estate : Richland Shiraz (2002)	
	44	Wolf Blass Wines : Shiraz Grenache (2002)	
	11	Yarra Valley Gateway Estate : Pinot Noir (2002)	
	41	Zilzie Wines : Buloke Reserve Sangiovese (2002)	

Class 31 - ROSE

B	6	Australian Food and Beverage Group Pty Ltd : Chateau Cadet White Shiraz (2002)	48
B	3	Moondah Park : Moondah Brook Rose Cabernet Sauvignon (2002)	47.5
	4	Andrew Peace Wines : Rose Shiraz Sangiovese (2002)	
	2	Banrock Station : White Shiraz (2003)	
	8	Hardy Wine Company : Stamp of Australia Rose Grenache Shiraz (2002)	
	1	Krinklewood Vineyard : Francesca Rose Shiraz (2002)	
	5	Red Hill Estate : Bimaris Rose (2002)	
	9	Sinclair Wines : Rose of Glenoran Cabernet Sauvignon (2002)	
	7	The Yalumba Wine Company : Antipodean Sangiovese Rose (2002)	

2001 VINTAGE

Class 32 - DRY RED - Cabernet Sauvignon

Strong class. Top awards show excellent oak handling and balance.

G	122	Alexandra Bridge Wines Pty Ltd : 101 Cabernet Sauvignon (2001)	56
G	85	Ladbroke Grove Wines : Killian Vineyard Cabernet Sauvignon (2001)	56
G	38	Haselgrove Wines Pty Ltd : Picture Series Cabernet Sauvignon (2001)	55.5
G	17	Wolf Blass Wines : Grey Label Cabernet Sauvignon (2001)	55.5
G	75	Wolf Blass Wines : President's Selection Cabernet Sauvignon (2001)	55.5
S	151	Rosemount Estate : Show Reserve Coonawarra Cabernet Sauvignon (2001)	53
S	148	Serafino Wines : Cabernet (2001)	53
S	139	Houghton : Jack Mann Cabernet Shiraz (2001)	52
S	60	Geoff Merrill Wines : Botham Merrill Willis' Cabernet Sauvignon (2001)	51.5
S	95	Tatachilla Winery : McLaren Vale Cabernet Sauvignon (2001)	51.5
S	81	Beelgara Estate : Promenade Cabernet Sauvignon (2001)	51
S	40	Evans & Tate Ltd : Redbrook Cabernet Sauvignon (2001)	51
S	76	Harcourt Valley Vineyard : Cabernet Sauvignon (2001)	51
S	44	Maxwell Wines : Lime Cave Cabernet Sauvignon (2001)	51
S	43	Mitchelton Wines : Blackwood Park Cabernet Sauvignon (2001)	51
S	93	Orlando Wines : Saint Hugo Coonawarra Cabernet Sauvignon (2001)	51
S	18	Tatachilla Winery : 1901 Cabernet Sauvignon (2001)	51
S	9	Witchmount Estate Winery : Lowen Park Cabernet Sauvignon (2001)	51
B	164	Dorrien Estate : Fox Creek Pethick Road Cabernet Sauvignon (2001)	50
B	129	Lake Breeze Wines : Cabernet Sauvignon (2001)	50
B	27	Penley Estate Pty Ltd : Phoenix Coonawarra Cabernet Sauvignon (2001)	50
B	33	Reilly's Wines : Dry Land Cabernet Sauvignon (2001)	50

B	74	Haselgrove Wines Pty Ltd : H Series Cabernet Sauvignon (2001)	49.5	B	163	Five Oaks : Cabernet Sauvignon (2001)	46.5
B	63	Jacob's Creek Wines : Reserve Cabernet Sauvignon (2001)	49.5	B	31	Hartz Barn Wines : Cabernet Sauvignon (2001)	46.5
B	136	Settlers Ridge Organic Wines : Cabernet Sauvignon (2001)	49.5	B	144	Lindemans : St George Vineyard Cabernet Sauvignon (2001)	46.5
B	112	St Marys Wines : Cabernet Sauvignon (2001)	49.5	B	125	Minot Wines : Cabernet (2001)	46.5
B	167	Stonehaven : Limestone Coast Cabernet Sauvignon (2001)	49.5	B	82	Padthaway Estate : Cabernet Sauvignon (2001)	46.5
B	19	Taylor's - Vic : St Andrews Cabernet Sauvignon (2001)	49.5	B	11	Punt Road Wines : Cabernet Sauvignon (2001)	46.5
B	3	Warrenmang Vineyard : Cabernet Sauvignon (2001)	49.5	B	66	Reschke Wines : Vitulus Cabernet Sauvignon (2001)	46.5
B	110	Balnaves of Coonawarra : Cabernet Sauvignon (2001)	49	B	169	Saddler's Creek Wines : Bluegrass Cabernet Sauvignon (2001)	46.5
B	23	Blue Pyrenees Estate Pty Ltd : Cabernet Sauvignon (2001)	49	B	4	Salena Estate : Cabernet Sauvignon (2001)	46.5
B	109	Gammons Crossing Wines : Cabernet Sauvignon (2001)	49	B	50	Sylvan Sprinds Estates : Cabernet Sauvignon (2001)	46.5
B	78	Penfolds : Bin 707 Cabernet Sauvignon (2001)	49	B	28	Tintara : Cellars Cabernet Sauvignon (2001)	46.5
B	152	Punters Corner : Cabernet Sauvignon (2001)	49	B	15	Tower Estate : Cabernet (2001)	46.5
B	13	Two Rivers : Reserve Cabernet Sauvignon (2001)	49	B	160	Trentham Estate Wines : Cabernet Sauvignon (2001)	46.5
B	127	Bethany Wines : Kangaroo Island Cabernet Sauvignon (2001)	48.5	B	34	Woody Nook Wines Pty Ltd : Gallaghers Choice Cabernet Sauvignon (2001)	46.5
B	113	De Bortoli Wines : Cabernet Sauvignon 1 (2001)	48.5	B	150	Wynns Coonawarra Estate : Coonawarra Estate Cabernet Sauvignon (2001)	46.5
B	101	Elmswood Estate : Cabernet (2001)	48.5	84	Allusion Wines : Cabernet Sauvignon (2001)		
B	137	Grant Burge Wines P/L : Shadrach Cabernet Sauvignon (2001)	48.5	156	Andrew Harris Vineyards : Reserve Cabernet Sauvignon (2001)		
B	47	Hardy Wine Company : Padthaway Cabernet Sauvignon (2001)	48.5	103	Andrew Harris Vineyards : Cabernet Sauvignon (2001)		
B	92	Hoffman's Wine Pty Ltd : Cabernet (2001)	48.5	10	Annvers Wines Pty Ltd : Cabernet Sauvignon (2001)		
B	37	Leasingham : Classic Clare Cabernet Sauvignon (2001)	48.5	147	Aquila Estate : Cabernet Sauvignon (2001)		
B	115	Murdock Wines : Cabernet Sauvignon (2001)	48.5	143	Arlewood Estate Pty Ltd : Cabernet Sauvignon (2001)		
B	116	Yangarra Park : Appellations Series Cabernet Sauvignon (2001)	48.5	119	Austins Barrabool Wines : Austins Barrabool Cabernet Sauvignon (2001)		
B	16	Bettio Wines : Cabernet Sauvignon (2001)	48	61	B'Darra Estate : Cabernet Sauvignon (2001)		
B	83	Chalk Hill Wines : Cabernet Sauvignon (2001)	48	71	Bowen Estate : Cabernet Sauvignon (2001)		
B	48	Dorrien Estate : Simpson Cabernet Sauvignon (2001)	48	174	Brookland Valley : Reserve Cabernet Sauvignon (2001)		
B	133	Hamelin Bay : Cabernet Sauvignon (2001)	48	77	Cellarmaster Wines Pty Ltd : Leconfield Cabernet Sauvignon (2001)		
B	158	Hardy Wine Company : Thomas Hardy Cabernet Sauvignon (2001)	48	78	Cellarmaster Wines Pty Ltd : Padthaway Vineyard Cabernet Sauvignon (2001)		
B	53	Houghton : Gladstones Margaret River Cabernet Sauvignon (2001)	48	68	Cellarmaster Wines Pty Ltd : Alkoomi Grass Tree Cabernet Sauvignon (2001)		
B	51	Lashmar : K.1. Cabernet Sauvignon (2001)	48	141	Cellarmaster Wines Pty Ltd : Dogridge Cabernet Sauvignon (2001)		
B	5	Poet's Corner Wines : Henry Lawson Cabernet Sauvignon (2001)	48	105	Cellarmaster Wines Pty Ltd : Mockingbird Hill Cabernet Sauvignon (2001)		
B	65	Preveli Wines : Cabernet Sauvignon (2001)	48	121	Chalice Bridge Wines Ltd : Cabernet Sauvignon (2001)		
B	165	Shingleback : D Block Cabernet Sauvignon (2001)	48	87	Channybearup Wines Pty Ltd : Fly Brook Cabernet Sauvignon (2001)		
B	170	Step Wines Australia : Beresford Cabernet Sauvignon (2001)	48	25	Charles Sturt University Winery : Cabernet Sauvignon (2001)		
B	20	Balnaves of Coonawarra : The Tally Reserve Cabernet Sauvignon (2001)	47.5	126	Cheviot Bridge : Cabernet Merlot (2001)		
B	29	Bay of Fires : Cabernet Sauvignon (2001)	47.5	64	Clairault Wines : Clairault Estate Cabernet Sauvignon (2001)		
B	96	Blue Pyrenees Estate Pty Ltd : Reserve Cabernet Sauvignon (2001)	47.5	162	Clairault Wines : Cabernet Sauvignon (2001)		
B	168	Foggo Wines : Cabernet Sauvignon (2001)	47.5	87	Coldstream Hills : Reserve Cabernet Sauvignon (2001)		
B	49	Helm Wines : Cabernet Sauvignon (2001)	47.5	124	Coriole Vineyards : Cabernet Sauvignon (2001)		
B	149	Hugo Wines : Cabernet Sauvignon (2001)	47.5	155	Currency Creek Winery : The Black Swamp Cabernet Sauvignon (2001)		
B	175	Oakridge Vineyards : Cabernet Sauvignon (2001)	47.5	58	Dorrien Estate : Magill Cellars Cabernet Sauvignon (2001)		
B	99	Penfolds : Bin 407 Cabernet Sauvignon (2001)	47.5	72	Dorrien Estate : Paragon Cabernet Sauvignon (2001)		
B	130	Planetagent Wines Pty Ltd : Cabernet Sauvignon (2001)	47.5	98	Fermoy Estate : Cabernet Sauvignon (2001)		
B	118	R.L. Buller & Son : Beverford Cabernet Sauvignon (2001)	47.5	2	Forester Estate : Cabernet Sauvignon (2001)		
B	35	Reynolds Vineyards Pty Ltd : Reserve Cabernet (2001)	47.5	138	Galyn Estate : Cabernet Sauvignon (2001)		
B	102	Sandalford Wines : Cabernet Sauvignon (2001)	47.5	80	Granite Hills Pty Ltd : Cabernet Sauvignon (2001)		
B	107	The Rothbury Estate : Neil McGuigan Series Cabernet Sauvignon (2001)	47.5	67	Hamilton's Ewell Vineyards : Ewell Cabernet Sauvignon (2001)		
B	41	Vasse Felix : Cabernet Sauvignon (2001)	47.5	91	Hamilton's Ewell Vineyards : Limestone Quarry Cabernet Sauvignon (2001)		
B	7	Witchmount Estate Winery : Cabernet Sauvignon (2001)	47.5	89	Hillsview Vineyards : Blewitt Springs Cabernet Sauvignon (2001)		
B	157	Wynns Coonawarra Estate : Coonawarra Estate John Riddoch Cabernet Sauvignon (2001)	47.5	21	James Estate : Cabernet Sauvignon (2001)		
B	59	Balgownie Estate Pty Ltd : Estate Cabernet (2001)	47	171	Jim Barry Wines : The Cover Drive Cabernet Sauvignon (2001)		
B	86	Burton Premium Wines : Burton Limestone Coast Cabernet (2001)	47	135	Jimbour Station : Cabernet (2001)		
B	42	De Bortoli Wines : Cabernet Sauvignon 2 (2001)	47	54	Kaesler Wines : Cabernet Sauvignon (2001)		
B	142	Forest Hill Vineyard : Cabernet Sauvignon (2001)	47	62	Killerby Wines : Cabernet Sauvignon (2001)		
B	8	Sevenhill Cellars : Cabernet Sauvignon (2001)	47	145	Kirribilly Wines Pty Ltd : Cabernet Sauvignon (2001)		
B	6	Tahbilk : Cabernet Sauvignon (2001)	47	166	Krondorf : Plantagenet Capos Block Cabernet Sauvignon (2001)		
B	52	Tallarni Vineyards : Cabernet Sauvignon (2001)	47	111	Krondorf : Riddoch Cabernet Sauvignon (2001)		
B	46	Tatachilla Winery : Padthaway Cabernet Sauvignon (2001)	47	117	Krondorf : Maglieri Cabernet Sauvignon (2001)		
B	159	Zema Estate : Cabernet Sauvignon (2001)	47	69	Krondorf : John Loxton Cabernet Sauvignon (2001)		
B	154	Boynton's : Cabernet Sauvignon (2001)	46.5	108	Krondorf : Special Release Cabernet Sauvignon (2001)		
B	90	del Rios of Mount Anakie : "El Pesca" Reserve Cabernet Sauvignon (2001)	46.5	32	Lenton Brae : Margaret River Cabernet Sauvignon (2001)		
B	24	Dorrien Estate : Magill Cellars Cellar Reserve Cabernet Sauvignon (2001)	46.5	14	McGuigan Wines : Genus 4 Cabernet Sauvignon (2001)		
B	55	Elderton Wines : Exclusive Estate Barossa Cabernet Sauvignon (2001)	46.5	100	Michael Unwin Wines : Acrobat Cabernet Sauvignon (2001)		

104	Miranda Wines : Miranda of Barossa Cabernet Sauvignon (2001)	
12	Morambro Creek : Cabernet Sauvignon (2001)	
57	Morris Wines : Cabernet Sauvignon (2001)	
106	Narkoojee Pty Ltd : Cabernet (2001)	
73	Palandri Wines : Cabernet Sauvignon (2001)	
26	Pepper Tree Wines : Cabernet Sauvignon (2001)	
172	Pizzini Wines : Alfred Pizzini Cabernet Sauvignon (2001)	
36	Pooler Rock Wines Pty Ltd : Cockfighters Ghost Langhorne Creek Cabernet Sauvignon (2001)	
173	Pooler Rock Wines Pty Ltd : Cockfighters Ghost Coonawarra Cabernet Sauvignon (2001)	
140	Rosemount Estate : Hill of Gold Mudgee Cabernet Sauvignon (2001)	
39	Sanguine Wines : The Commitment Cabernet (2001)	
128	Saracen Estate : Cabernet Sauvignon (2001)	
120	Saracen Estate : Emu Springs Cabernet Sauvignon (2001)	
97	Shottesbrooke Vineyards Pty Ltd : Cabernet Sauvignon (2001)	
123	Starvedog Lane : Cabernet Sauvignon (2001)	
70	Step Wines Australia : Step Rd Cabernet Sauvignon (2001)	
30	Tall Poppy Wines : Cabernet Sauvignon (2001)	
56	Terrel Estate : Cabernet (2001)	
153	Tulloch Wines : Cabernet Sauvignon (2001)	
22	West Cape Howe : Cabernet Sauvignon (2001)	
161	Willow Creek Vineyard : Tulum Cabernet Sauvignon (2001)	
134	Wise Vineyards : Bramley Vineyard Cabernet Sauvignon (2001)	
114	Woodlands Wines : Reserve Cabernet Sauvignon (2001)	
132	Yarra Burn : Cabernet Sauvignon (2001)	
1	Yering Farm Wines : Cabernet Sauvignon (2001)	
92	Yering Station : Cabernet Sauvignon (2001)	

Class 33 - DRY RED - Shiraz

Strong class. many outstanding wines with supple palates, rich fruit and complex flavours.

G	138	Yering Station : Reserve Shiraz Viognier (2001)	56
G	207	Annie's Lane : Copper Trail Shiraz (2001)	55.5
G	206	G. Gramp & Sons : Shiraz (2001)	55.5
G	250	Gemtree Vineyards : Reserve Shiraz (2001)	55.5
G	218	Saltram Wine Estate : Metala Original Plantings Shiraz (2001)	55.5
S	164	Sevenhill Cellars : Shiraz (2001)	54
S	268	Mitolo Wines : Savitar McLaren Vale Shiraz (2001)	52.5
S	28	Saltram Wine Estate : No ! Shiraz (2001)	52.5
S	130	Serafino Wines : Reserve Shiraz (2001)	52.5
S	210	Xanadu Wines Adelaide Hills : Normans Shiraz (2001)	52.5
S	52	Cellarmaster Wines Pty Ltd : Dogridge Shiraz (2001)	52
S	118	Heartland Wines Pty Ltd : Director's Cut Shiraz (2001)	52
S	40	Leasingham : Classic Clare Shiraz (2001)	52
S	83	B Seppelt & Sons : St Peter Shiraz (2001)	51.5
S	230	Blackjack Wines Pty Ltd : Shiraz (2001)	51.5
S	232	Elderton Wines : Exclusive Estate Barossa Shiraz (2001)	51.5
S	168	Xanadu Wines Adelaide Hills : Normans Old Vine Shiraz (2001)	51.5
S	54	Balgownie Estate Pty Ltd : Estate Shiraz (2001)	51
S	126	Kirralaa : Indelible Shiraz (2001)	51
S	123	Krondorf : Show Reserve Shiraz (2001)	51
S	22	Lengs & Cooter : Reserve Shiraz (2001)	51
S	205	Paringa Estate : Shiraz (2001)	51
S	9	Penfolds : Bin 28 Kalimna Shiraz (2001)	51
S	17	Penny's Hill : McLaren Vale Shiraz (2001)	51
S	25	Punt Road Wines : Shiraz (2001)	51
S	16	Reynolds Vineyards Pty Ltd : Portrait Shiraz (2001)	51
S	76	Richmond Grove Wines : Limited Release Shiraz (2001)	51
S	192	Shadowfax Wines : Shiraz (2001)	51
S	15	Sylvan Sprinds Estates : Shiraz (2001)	51
S	140	Tait Wines : Shiraz (2001)	51
S	90	Taylor's - Vic : St Andrews Shiraz (2001)	51
S	4	Tower Estate : Shiraz (2001)	51
B	191	Cassegrain Wines : Shiraz (2001)	50
B	256	Cellarmaster Wines Pty Ltd : Avon Brae Shiraz (2001)	50
B	131	Fox Creek Wines : Reserve Shiraz (2001)	50
B	217	Geoff Merrill Wines : Botham Merrill Willis' Shiraz (2001)	50
B	139	Kirribilly Wines Pty Ltd : Shiraz (2001)	50
B	69	Krondorf : McGuigan Gold Label Shiraz (2001)	50
B	124	Mount Avoca : Traditional Shiraz (2001)	50

B	220	Ross Estate Wines : Shiraz (2001)	50
B	80	Serafino Wines : Shiraz (2001)	50
B	88	Shingleback : D Block Shiraz (2001)	50
B	247	St Hallett Wines : Blackwell Shiraz (2001)	50
B	154	Watershed Premium Wines : Shiraz (2001)	50
B	98	Annvers Wines Pty Ltd : Reserve Shiraz (2001)	49.5
B	19	Dorrien Estate : Fox Creek Pethick Road Shiraz (2001)	49.5
B	223	Foggo Wines : Huberts Reserve Shiraz (2001)	49.5
B	229	Jim Barry Wines : McRae Wood Shiraz (2001)	49.5
B	70	Old Kent River : Shiraz (2001)	49.5
B	194	Penfolds : RWT Barossa Valley Shiraz (2001)	49.5
B	36	Penny's Hill : McLaren Vale Reserve Shiraz (2001)	49.5
B	118	Punters Corner : Shiraz (2001)	49.5
B	179	Rosemount Estate : Show Reserve McLaren Vale Langhorne Creek Shiraz (2001)	49.5
B	46	Rosemount Estate : Orange Vineyard Shiraz (2001)	49.5
B	199	Starvedog Lane : Shiraz (2001)	49.5
B	105	Stonehaven : Limited Vineyard Release Shiraz (2001)	49.5
B	1	Tall Poppy Wines : Shiraz (2001)	49.5
B	149	Thorn-Clarke Wines : William Randell Shiraz (2001)	49.5
B	11	Tim Gramp Wines : Shiraz (2001)	49.5
B	95	Tintara : Cellars Shiraz (2001)	49.5
B	136	Craiglee Vineyard : Shiraz (2001)	49
B	237	Dorrien Estate : Tolley Elite Shiraz (2001)	49
B	41	Dorrien Estate : Evans & Tate Lionels Vineyard Shiraz (2001)	49
B	182	Eppalock Ridge : Shiraz (2001)	49
B	152	Fonty's Pool : Shiraz (2001)	49
B	62	Houghton : Gladstones Shiraz (2001)	49
B	260	Hugo Wines : Reserve Shiraz (2001)	49
B	121	Lashmar : Three Valleys Shiraz (2001)	49
B	78	Penley Estate Pty Ltd : Hyland Coonawarra Shiraz (2001)	49
B	254	Plunkett Wines : Strathbogie Ranges Reserve Shiraz (2001)	49
B	239	Rosemount Estate : Hill of Gold Mudgee Shiraz (2001)	49
B	148	Tatachilla Winery : Foundation Shiraz (2001)	49
B	30	Tempus Two : Pewter Shiraz (2001)	49
B	187	Trentham Estate Wines : Shiraz (2001)	49
B	102	Two Rivers : Reserve Shiraz (2001)	49
B	201	Warrenmang Vineyard : Estate Shiraz (2001)	49
B	44	Wynns Coonawarra Estate : Coonawarra Estate Shiraz (2001)	49
B	133	Yaldara Estate : Black Label Anniversary Shiraz (2001)	49
B	156	Yangarra Park : Appellations Series Shiraz (2001)	49
B	161	Arlewood Estate Pty Ltd : Shiraz (2001)	48.5
B	79	Brothers in Arms : Shiraz (2001)	48.5
B	115	Coldstream Hills : Limited Release Shiraz (2001)	48.5
B	49	Dusty Hill Estate : Shiraz (2001)	48.5
B	157	Haselgrove Wines Pty Ltd : H Series Shiraz (2001)	48.5
B	117	Hesperos Wines : Shiraz (2001)	48.5
B	66	Houghton : Frankland River Shiraz (2001)	48.5
B	12	Ingoldby Wines : Reserve Shiraz (2001)	48.5
B	34	Maxwell Wines : Ellen St Shiraz (2001)	48.5
B	96	Mitolo Wines : G.A.M. McLaren Vale Shiraz (2001)	48.5
B	189	Stonehaven : Limestone Coast Shiraz (2001)	48.5
B	216	Trentham Estate Wines : Cellar Reserve Shiraz (2001)	48.5
B	57	Witchmount Estate Winery : Shiraz (2001)	48.5
B	150	Yarra Burn : Shiraz (2001)	48.5
B	60	Blue Pyrenees Estate Pty Ltd : Reserve Shiraz (2001)	48
B	269	Bowen Estate : Shiraz (2001)	48
B	6	Burton Premium Wines : Burton McLaren Vale Shiraz (2001)	48
B	42	Cellarmaster Wines Pty Ltd : Alkoomi Grass Tree Shiraz (2001)	48
B	145	Chalk Hill Wines : Shiraz (2001)	48
B	174	Hardy Wine Company : Eileen Hardy Shiraz (2001)	48
B	265	McWilliams Wines Pty Ltd : Lillydale Estate Shiraz (2001)	48
B	116	Miranda Wines : Miranda of Barossa Shiraz (2001)	48
B	86	Oliver's Taranga Vineyards : Taranga Shiraz (2001)	48
B	181	Poet's Corner Wines : Henry Lawson Shiraz (2001)	48
B	56	Step Wines Australia : Beresford Shiraz (2001)	48
B	159	Ulebury Wines : Uley Chapel Shiraz (2001)	48
B	99	Wayne Thomas Wines : Shiraz (2001)	48
B	219	Wolf Blass Wines : President's Selection Shiraz (2001)	48
B	141	Capercaillie Wine Company : the Ceilion Shiraz (2001)	47.5
B	74	Dusty Hill Estate : Forbidden Shiraz (2001)	47.5
B	243	Elan Vineyard & Winery : Shiraz (2001)	47.5
B	21	Ferngrove Vineyards Estate : Shiraz (2001)	47.5
B	82	Galyn Estate : Old Vine Shiraz (2001)	47.5
B	255	Krondorf : Plantagent Revett Brook Shiraz (2001)	47.5

B	253	Miranda Wines : Miranda of Barossa Family Reserve Old Vine Shiraz (2001)	47.5	122	Dorrien Estate : Magill Wines Shiraz (2001)
B	231	Vasse Felix : Shiraz (2001)	47.5	87	Dorrien Estate : Tolley Shiraz (2001)
B	85	VineCrest Fine Barossa Wine : Vinecrest Shiraz (2001)	47.5	97	Driftwood Estate : Shiraz (2001)
B	61	Warrenmang Vineyard : Black Puma Shiraz (2001)	47.5	91	Eldredge Vineyards : Blue Chip Shiraz (2001)
B	186	Banrock Station : Reserve Shiraz (2001)	47	43	Fenton Views Winery : Shiraz (2001)
B	184	Bethany Wines : Kangaroo Island Shiraz (2001)	47	162	Forest Hill Vineyard : Shiraz (2001)
B	94	Cellarmaster Wines Pty Ltd : Black Rock Shiraz (2001)	47	264	Galafray Wines : Shiraz (2001)
B	81	Dorrien Estate : Vasarelli Shiraz (2001)	47	38	Gallagher Wines : Shiraz (2001)
B	107	Foggo Wines : Old Vine Shiraz (2001)	47	32	Gilberts of Mount Barker : Reserve Shiraz (2001)
B	188	Grant Burge Wines P/L : Meshrach Shiraz (2001)	47	103	Glendonbrook Wines : Shiraz (2001)
B	55	Grant Burge Wines P/L : RSZ3 Shiraz (2001)	47	173	Glenguin Wines : Stony Broke Shiraz (2001)
B	266	Hamilton's Ewell Vineyards : Railway Shiraz (2001)	47	176	Goonawarra Vineyards : Shiraz (2001)
B	252	Heathcote Winery & Vineyard Pty Ltd : Cravens Shiraz (2001)	47	111	Granite Hills Pty Ltd : Shiraz (2001)
B	84	Heathcote Winery & Vineyard Pty Ltd : Curagee Shiraz (2001)	47	53	Granite Hills Pty Ltd : Shiraz (2001)
B	72	Hundred Tree Hill Wines : Shiraz (2001)	47	198	Hamelin Bay : Shiraz (2001)
B	24	Lengs & Cooter : Old Vines Shiraz (2001)	47	178	Harbord Wines : Barossa Valley Shiraz (2001)
B	163	Lindemans : Limestone Ridge Shiraz Cabernet Sauvignon (2001)	47	64	Hartz Barn Wines : Shiraz (2001)
B	3	McGuigan Wines : Genus 4 Shiraz (2001)	47	2	Hay Shed Hill Wines : Shiraz (2001)
B	202	Oddfellows Wines Pty Ltd : Shiraz (2001)	47	63	Heathcote Winery & Vineyard Pty Ltd : Mailcoach Shiraz (2001)
B	89	Penfolds : Bin 128 Coonawarra Shiraz (2001)	47	203	Hope Estate : Shiraz (2001)
B	226	Reilly's Wines : Dry Land Shiraz (2001)	47	258	Jimbour Station : Shiraz (2001)
B	167	Rochford Wines : Yarra Valley Shiraz (2001)	47	134	Kalnook Estate : Shiraz (2001)
B	37	Rosemount Estate : Balmoral Syrah Shiraz (2001)	47	197	Krondorf : Riddoch Shiraz (2001)
B	221	Step Wines Australia : Step Rd Shiraz (2001)	47	18	Krondorf : Special Release Shiraz (2001)
B	143	The Yalumba Wine Company : Coonawarra Shiraz (2001)	47	112	Kulkunbulla Pty Ltd : Bandicoot Hill Shiraz (2001)
B	147	Amberley Estate : First Selection Shiraz (2001)	46.5	8	Ladbroke Grove Wines : Township Block Shiraz (2001)
B	209	Browns of Padthaway : F.R. Ernest Shiraz (2001)	46.5	100	Littles Winery : Talga Shiraz (2001)
B	109	Cellarmaster Wines Pty Ltd : Hanging Rock Shiraz (2001)	46.5	235	Logan Wines : Rugby Shiraz (2001)
B	244	Crofters : Shiraz (2001)	46.5	160	McWilliams Wines Pty Ltd : Mount Pleasant 'OP & OH' Shiraz (2001)
B	171	Currency Creek Winery : Ostrich Hill Shiraz (2001)	46.5	106	Michael Unwin Wines : Acrobat Shiraz (2001)
B	200	De Bortoli Wines : Shiraz (2001)	46.5	113	Millbrook Winery : Barking Owl Shiraz (2001)
B	120	del Rios of Mount Anakie : Shiraz (2001)	46.5	29	Millbrook Winery : Shiraz (2001)
B	259	Dorrien Estate : Sheppards Vineyard Shiraz (2001)	46.5	144	Miranda Wines : Miranda of Barossa Cordon Cut Shiraz (2001)
B	208	Gemtree Vineyards : Uncut Shiraz (2001)	46.5	7	Miranda Wines : High Country Shiraz (2001)
B	193	Hillsvie View Vineyards : Blewitt Springs Shiraz (2001)	46.5	127	Mitolo Wines : Barossa Valley Shiraz (2001)
B	267	Kamberra : Shiraz (2001)	46.5	93	Moondah Park : Moondah Brook Shiraz (2001)
B	33	Krondorf : Maglieri Shark Block Shiraz (2001)	46.5	26	Morambro Creek : Shiraz (2001)
B	155	McWilliams Wines Pty Ltd : Mount Pleasant 'O'Shae' Shiraz (2001)	46.5	58	Morris Wines : Shiraz (2001)
B	242	Peter Lehmann Wines Ltd : Eight Songs Shiraz (2001)	46.5	204	Mulyan Pty Ltd : Shiraz (2001)
B	14	Peter Lehmann Wines Ltd : The Futures Shiraz (2001)	46.5	68	Mulyan Pty Ltd : Bushrangers Bounty Shiraz (2001)
B	236	Pokolbin Estate : Shiraz (2001)	46.5	240	Nugan Estate Pty Ltd : Cookkothama Shiraz (2001)
B	73	Riverina Estate : Warburn Silver Shiraz (2001)	46.5	45	Nugan Estate Pty Ltd : Nugan Family Estate Shiraz (2001)
B	158	Sanguine Wines : The Struggle Shiraz (2001)	46.5	10	Palandri Wines : Shiraz (2001)
B	35	Tahbilk : Reserve Shiraz (2001)	46.5	262	Paul Conti Wines : Pemberton Shiraz (2001)
B	65	Taltarni Vineyards : Shiraz (2001)	46.5	196	Paxton Wines : Shiraz (2001)
B	27	Tatachilla Winery : McLaren Vale Shiraz (2001)	46.5	234	Penost Wines : Robert Hartley Reserve Shiraz (2001)
B	180	Tintara : McLaren Vale Shiraz (2001)	46.5	31	Peter Lehmann Wines Ltd : Stonewell Shiraz (2001)
B	59	Trentham Estate Wines : Victorian Shiraz (2001)	46.5	128	Pokolbin Estate : Reserve Shiraz (2001)
B	108	Yarraman Estate : Blackcypress Shiraz (2001)	46.5	119	Pooles Rock Wines Pty Ltd : Shiraz (2001)
	190	Alexandra Bridge Wines Pty Ltd : Shiraz (2001)		39	Pooles Rock Wines Pty Ltd : Cockfighters Ghost Shiraz (2001)
	246	Alexandra Bridge Wines Pty Ltd : 101 Shiraz (2001)		114	Port Phillip Estate : Shiraz (2001)
	142	Andrew Harris Vineyards : Shiraz (2001)		170	Provenance Wines : Shiraz (2001)
	5	Andrew Harris Vineyards : Reserve Shiraz (2001)		263	Pyrenees Ridge Vineyard : Shiraz (2001)
	166	Annvers Wines Pty Ltd : Shiraz (2001)		92	R.L. Buller & Son : Beverford Shiraz (2001)
	185	Australian Food and Beverage Group Pty Ltd : Grand Barossa Shiraz (2001)		228	Red Hill Estate : Shiraz (2001)
	71	Australian Food and Beverage Group Pty Ltd : The Chateau Shiraz (2001)		125	Richard Hamilton : Cebturion Old Vines Shiraz (2001)
	135	Beckett's Flat : Shiraz (2001)		195	Salena Estate : Shiraz (2001)
	110	Beelgara Estate : Promenade Shiraz (2001)		153	Salisbury Winery : Milburn Park Shiraz (2001)
	177	Bellarine Estate : Two Wives Shiraz (2001)		248	Sandalford Wines : Shiraz (2001)
	129	Big Hill Vineyard Pty Ltd : Shiraz (2001)		183	Saracen Estate : Shiraz (2001)
	213	Blue Pyrenees Estate Pty Ltd : Shiraz (2001)		251	Saracen Estate : Emu Springs Shiraz (2001)
	172	Boynton's : Shiraz (2001)		257	Settlers Ridge Organic Wines : Shiraz (2001)
	241	Brini Estate Wines Pty Ltd : Sebastian Shiraz (2001)		51	Shottesbrooke Vineyards Pty Ltd : Shiraz (2001)
	212	Brown Brothers Milawa Vineyard Pty Ltd : Patricia Shiraz (2001)		233	Sirromet Wines : Seven Scenes Shiraz (2001)
	238	Cellarmaster Wines Pty Ltd : Addison Selection 49 Shiraz (2001)		146	St Marys Wines : Shiraz (2001)
	77	Cellarmaster Wines Pty Ltd : Tatachilla Bin 24 Shiraz (2001)		222	Terrel Estate : Shiraz (2001)
	214	Channybearup Wines Pty Ltd : Fly Brook Shiraz (2001)		13	The Wine Society : TWS Planetagent Shiraz (2001)
	169	Charles Sturt University Winery : Shiraz (2001)		249	The Yalumba Wine Company : Shiraz Viognier (2001)
				101	Train Trak : Shiraz (2001)
				211	Tyrrells Vineyards Pty Ltd : Rufus Stone McLaren Vale Shiraz (2001)
				165	Witchmount Estate Winery : Lowen Park Shiraz (2001)
				151	Wolf Blass Wines : Classic Shiraz (2001)

47	Woodstock : The Stocks Shiraz (2001)	
227	Woody Nook Wines Pty Ltd : Shiraz (2001)	
67	Yarrowonga Estate Wines : Shiraz (2001)	
20	Yering Station : Shiraz Viognier (2001)	
137	Zema Estate : Shiraz (2001)	
224	Zilzie Wines : Shiraz (2001)	

Class 34 - DRY RED - Pinot Noir

G	55	Castle Rock Estate : Pinot Noir (2001)	56
G	33	Paringa Estate : Pinot Noir (2001)	55.5
G	42	Tamar Ridge Wine : Pinot Noir (2001)	55.5
S	8	Stefano Lubiana Wines Pty Ltd : Pinot (2001)	54
S	41	Willow Creek Vineyard : Tulum Pinot Noir (2001)	51
B	40	Apsley Gorge Vinyard : Cuvee 2 Pinot Noir (2001)	49.5
B	36	Port Phillip Estate : Pinot Noir (2001)	49
B	18	Red Hill Estate : Pinot Noir (2001)	49
B	54	Fonty's Pool : Pinot Noir (2001)	48.5
B	34	Trentham Estate Wines : Pinot Noir (2001)	48
B	50	Yarra Burn : Pinot Noir (2001)	48
B	25	Tarrawarra Estate : Pinot Noir (2001)	47.5
B	47	Apsley Gorge Vinyard : Cuvee 1 Pinot Noir (2001)	47
B	39	Jindalee Estate : Fettle's Rest Pinot Noir (2001)	47
B	24	Red Hill Estate : Classic Release Pinot Noir (2001)	47
B	27	Rochford Wines : Yarra Valley Pinot Noir (2001)	47
B	1	The Yalumba Wine Company : Adelaide Hills Pinot Noir (2001)	47
B	21	Willow Creek Vineyard : Pinot Noir (2001)	47
B	51	Yering Station : Pinot Noir (2001)	47
B	3	Bay of Fires : Pinot Noir (2001)	46.5
B	22	Bay of Fires : Second Label Pinot Noir (2001)	46.5
B	7	Planetagent Wines Pty Ltd : Pinot Noir (2001)	46.5
B	49	Yarra Ridge Vineyards : Pinot Noir (2001)	46.5
	38	Austins Barrabool Wines : Austins Barrabool Pinot Noir (2001)	
	29	Bests Wines : Great Western Pinot Noir (2001)	
	44	Blue Pyrenees Estate Pty Ltd : Varietal Pinot Noir (2001)	
	14	Brangayne of Orange : Pinot Noir (2001)	
	53	Cathedral Lane Wines : Pinot Noir (2001)	
	56	Cheviot Bridge : Pinot Noir (2001)	
	4	De Bortoli Wines : Pinot Noir (2001)	
	23	Fenton Views Winery : Pinot Noir (2001)	
	13	Foxey's Wines : Pinot Noir (2001)	
	17	Granite Hills Pty Ltd : Pinot Noir (2001)	
	57	Long Gully Estate : Pinot Noir (2001)	
	30	Lyre Bird Hill Wines : Pinot Noir (2001)	
	20	Lyre Bird Hill Wines : Reserve Pinot Noir (2001)	
	52	Marinda Park Vineyard : Pinot Noir (2001)	
	28	Maritime Estate : Pinot Noir (2001)	
	35	Merrick Estate : Pinot Noir (2001)	
	32	Old Kent River : Pinot Noir (2001)	
	37	Paul Conti Wines : Pinot Noir (2001)	
	19	Penfolds : Cellar Reserve Pinot Noir (2001)	
	9	Pooles Rock Wines Pty Ltd : Cockfighters Ghost Pinot Noir (2001)	
	43	Provenance Wines : Pinot Noir (2001)	
	11	Punt Road Wines : Pinot Noir (2001)	
	45	Rochford Wines : Macedon Ranges Pinot Noir (2001)	
	2	Somerset Hill Wines : Pinot Noir (2001)	
	46	St Huberts Estate : Pinot Noir (2001)	
	48	Train Trak : Pinot Noir (2001)	
	12	Tucks Ridge : Pinot Noir (2001)	
	15	Turrumurra Estate : Pinot Noir (2001)	
	10	Wyndham Estate : Bin 333 Pinot Noir (2001)	
	26	Yering Farm Wines : Pinot Noir (2001)	

Class 35 - DRY RED - Merlot

Generally a disappointing class. Too many, wines showed harsh leafy or metallic notes. The best example expressed a complete palate structure, combining fruit warmth appropriate oak & sufficient complexity.

G	84	Tatachilla Winery : McLaren Vale Merlot (2001)	56
G	47	Tapestry Wines : Merlot (2001)	55.5
B	18	Coldstream Hills : Merlot (2001)	49.5
B	26	Granite Hills Pty Ltd : Merlot (2001)	49.5

B	40	McWilliams Wines Pty Ltd : Brands Reserve Merlot (2001)	49.5
B	22	Pooles Rock Wines Pty Ltd : Cockfighters Ghost Merlot (2001)	49.5
B	31	Tatachilla Winery : Clarendon Merlot (2001)	49.5
B	48	Grant Burge Wines P/L : Hillcot Merlot (2001)	49
B	35	St Marys Wines : Merlot (2001)	49
B	62	Yangarra Park : Appellations Series Merlot (2001)	49
B	69	Preveli Wines : Merlot (2001)	48.5
B	65	Xanadu Wines : Merlot (2001)	48.5
B	41	Bettio Wines : Merlot (2001)	48
B	59	Capel Vale Wines : Merlot (2001)	48
B	17	Chestnut Grove Wines : Merlot (2001)	48
B	4	Houghton : Pemberton Merlot (2001)	48
B	51	McWilliams Wines Pty Ltd : Barwang Reserve Merlot (2001)	48
B	32	R.L. Buller & Son : Beverford Merlot (2001)	48
B	38	Richard Hamilton : Lot 148 Merlot (2001)	48
B	7	Saddler's Creek Wines : Reserve Merlot (2001)	48
B	29	Sevenhill Cellars : Merlot (2001)	48
B	25	Tempus Two : Pewter Merlot (2001)	47.5
B	64	Brookland Valley : Merlot (2001)	47
B	2	Burton Premium Wines : Burton Limestone Coast Merlot (2001)	47
B	44	Evans & Tate Ltd : Margaret River Merlot (2001)	47
B	6	Ferngrove Vineyards Estate : Merlot (2001)	47
B	68	Logan Wines : Weemala Merlot (2001)	47
B	10	Moondah Park : Moondah Brook Merlot (2001)	47
B	79	Peter Lehmann Wines Ltd : Merlot (2001)	47
B	20	Pimelea Wines : Merlot (2001)	47
B	36	Rosemount Estate : Orange Vineyard Merlot (2001)	47
B	82	Bergamin Wines Pty Ltd : Merlot (2001)	46.5
B	46	Driftwood Estate : Merlot (2001)	46.5
B	80	Dusty Hill Estate : Merlot (2001)	46.5
B	71	Fonty's Pool : Merlot (2001)	46.5
B	37	Nugan Estate Pty Ltd : Cookoothera Pigeage Merlot (2001)	46.5
B	39	Riverina Estate : Warburn Silver Merlot (2001)	46.5
B	73	Settlers Ridge Organic Wines : Merlot (2001)	46.5
B	85	Tall Poppy Wines : Merlot (2001)	46.5
B	70	Taylor's - Vic : St Andrews Merlot (2001)	46.5
B	14	The Yalumba Wine Company : Coonawarra Merlot (2001)	46.5
B	3	The Yalumba Wine Company : Smith & Hooper Merlot (2001)	46.5
B	27	Trentham Estate Wines : Merlot (2001)	46.5
B	58	Windowrie Estate : Windowrie Mill Merlot (2001)	46.5
B	45	Woody Nook Wines Pty Ltd : Merlot (2001)	46.5
	5	Albert River Wines : Merlot (2001)	
	78	Ballast Stone Estate Wines : Merlot (2001)	
	11	Banrock Station : Reserve Merlot (2001)	
	74	Bellarine Estate : Julians Merlot (2001)	
	42	Blue Pyrenees Estate Pty Ltd : Varietal Merlot (2001)	
	66	Brown Brothers Milawa Vineyard Pty Ltd : Patricia Merlot (2001)	
	67	Buller View Wines : Merlot (2001)	
	83	Cellarmaster Wines Pty Ltd : Calder Estates Heathcote Merlot (2001)	
	13	Cheviot Bridge : Merlot (2001)	
	30	Dalfarras Wines Pty Ltd : Merlot (2001)	
	43	De Bortoli Wines : Merlot (2001)	
	8	De Juliis Wines : Merlot (2001)	
	28	DiGiorgio Family Wines Pty Ltd : Lucindale Merlot (2001)	
	16	Five Oaks : Merlot (2001)	
	60	Fox Creek Wines : Reserve Merlot (2001)	
	61	Hartz Barn Wines : Merlot (2001)	
	1	Hope Estate : Merlot (2001)	
	53	Jacob's Creek Wines : Merlot (2001)	
	81	Katnook Estate : Merlot (2001)	
	34	Krondorf : Riddoch Merlot (2001)	
	76	Ladbroke Grove Wines : Clara's Reserve Merlot (2001)	
	15	Lecorfield : Coonawarra Merlot (2001)	
	24	Marinda Park Vineyard : Merlot (2001)	
	57	Michellini Wines : Merlot (2001)	
	77	Miranda Wines : High Country Merlot (2001)	
	9	Padthaway Estate : Elgin Valley Merlot (2001)	
	75	Pepper Tree Wines : Merlot (2001)	
	54	Plunkett Wines : Strathbogie Ranges Merlot (2001)	
	33	Punt Road Wines : Merlot (2001)	
	19	Reynolds Vineyards Pty Ltd : Portrait Merlot (2001)	
	50	Ross Hill Vineyard : Merlot (2001)	
	12	Shottesbrooke Vineyards Pty Ltd : Merlot (2001)	

23	Sirromet Wines : Seven Scenes Merlot (2001)	
52	Stefano Lubiana Wines Pty Ltd : Merlot (2001)	
55	Terrel Estate : Merlot (2001)	
56	The Rothbury Estate : Neil McGuigan Series Merlot (2001)	
63	The Yalumba Wine Company : Heggies Vineyard Merlot (2001)	
21	Ulebury Wines : Merlot (2001)	
49	Wyndham Estate : Bin 999 Merlot (2001)	
72	Yering Farm Wines : Merlot (2001)	

Class 36 - DRY RED

Not eligible for Classes 32, 33, 34 and 35. The variety(ies) to be specified on the entry form.

Strong class, pleasant wines, some interesting new styles.

G	58	Temple Bruer Wines Pty Ltd : Cabernet Petit Verdot (2001)	56
G	4	Nugan Estate Pty Ltd : Cookoothama Cabernet Merlot (2001)	55.5
S	116	Majella Wines : Mallea by Majella Cabernet Sauvignon Shiraz (2001)	55
S	91	Ballast Stone Estate Wines : Petit Verdot (2001)	54.5
S	131	Riverina Estate : Warburn Silver Cabernet Merlot (2001)	53.5
S	11	Jacob's Creek Wines : Limited Release Shiraz Cabernet Sauvignon (2001)	53
S	78	The Wine Society : TWS St Hallet Cabernet Shiraz (2001)	52.5
S	54	Cellarmaster Wines Pty Ltd : Dogridge Shiraz Grenache (2001)	52
S	111	Clairault Wines : Clairault Estate Cabernet Merlot (2001)	51.5
S	22	Gralyn Estate : Shiraz Cabernet (2001)	51.5
S	115	McWilliams Wines Pty Ltd : McWilliams '1877' Cabernet Shiraz (2001)	51.5
S	92	Miranda Wines : Miranda of Barossa Family Reserve Shiraz Cabernet (2001)	51.5
S	5	Rosemount Estate : Mountain Blue Mudgee Shiraz Cabernet Sauvignon (2001)	51.5
S	118	Coriole Vineyards : Lalla Rookh Grenache Shiraz (2001)	51
S	70	Fox Creek Wines : Duet Cabernet Sauvignon Merlot (2001)	51
S	95	Gapsted Wines : Ballerina Canopy Durif (2001)	51
S	48	Kaesler Wines : Stonehorse G.S.M. Grenache Shiraz Mourvedre (2001)	51
S	120	Krondorf : John Loxton Regional Selection Shiraz Viognier (2001)	51
S	30	Peter Lehmann Wines Ltd : Mentor Cabernet Merlot Shiraz (2001)	51
S	19	Rosebrook Estate : Estate Reserve Cabernet Cabernet Franc Merlot (2001)	51
S	101	Yarraman Estate : Blackcypress Cabernet Shiraz (2001)	51
B	36	Chestnut Grove Wines : Cabernet Merlot (2001)	50
B	61	Wynns Coonawarra Estate : Coonawarra Estate Cabernet/Shiraz/ Merlot (2001)	50
B	38	Cellarmaster Wines Pty Ltd : Kalleske Vineyard Shiraz Viognier (2001)	49.5
B	82	De Bortoli Wines : Deen De Bortoli Petit Verdot (2001)	49.5
B	97	Pettavel Pty Ltd : Platina Cabernet Sauvignon Cabernet Franc (2001)	49.5
B	122	Blue Pyrenees Estate Pty Ltd : Reserve Red Cabernet/Shiraz/ Merlot (2001)	49
B	128	Fox Creek Wines : JSM Shiraz Cabernet Franc Cabernet (2001)	49
B	85	Ladbroke Grove Wines : Compadres Blend Cabernet Merlot (2001)	49
B	123	Rosemount Estate : Traditional Red Cabernet Sauvignon Shiraz Petit Verdot (2001)	49
B	107	Shottesbrooke Vineyards Pty Ltd : Cabernet Merlot Malbec (2001)	49
B	76	Blackjack Wines Pty Ltd : Cabernet Merlot (2001)	48.5
B	9	Dorrien Estate : Vasarelli Pasquales Selection Cabernet Sauvignon Merlot Cabernet Franc (2001)	48.5
B	3	Irvine Wines : Zinfandel (2001)	48.5
B	89	Krondorf : Meridan Shiraz Mourvedre Grenache (2001)	48.5
B	47	Salena Estate : Petit Verdot (2001)	48.5
B	72	Arlewood Estate Pty Ltd : Cabernet Sauvignon/Merlot (2001)	48
B	71	Penfolds : Bin 389 Cabernet Shiraz (2001)	48
B	41	Sevenhill Cellars : St Ignatius Cabernet Sauvignon Malbec Cabernet Franc (2001)	48
B	50	Albert River Wines : Cabernet/Shiraz/Merlot (2001)	47.5

B	33	Cellarmaster Wines Pty Ltd : Lysander Cabernet Sauvignon/ Merlot (2001)	47.5
B	15	Grant Burge Wines P/L : The Holy Trinity Grenache/Shiraz/ Mourvedre (2001)	47.5
B	138	Hardy Wine Company : Insignia Cabernet Shiraz (2001)	47.5
B	65	Hay Shed Hill Wines : Cabernet Merlot (2001)	47.5
B	90	Sinclair Wines : Jezebel Cabernet Sauvignon Merlot (2001)	47.5
B	133	Wyndham Estate : Show Reserve Cabernet Sauvignon Merlot (2001)	47.5
B	100	Andrew Harris Vineyards : Merlot Cabernet (2001)	47
B	106	Ballast Stone Estate Wines : Grenache (2001)	47
B	129	Cassegrain Wines : Reserve Cabernet Merlot (2001)	47
B	51	Cellarmaster Wines Pty Ltd : Margon Family Cabernet Sauvignon/Shiraz (2001)	47
B	52	Dorrien Estate : Bin 7 Cabernet Sauvignon Shiraz (2001)	47
B	119	Hamelin Bay : Rampant Red Cabernet/Shiraz/Merlot (2001)	47
B	73	Lindemans : Pyrus Cabernet Sauvignon Merlot Cabernet Franc (2001)	47
B	43	Tall Poppy Wines : Petit Verdot (2001)	47
B	21	Taltarni Vineyards : Cephas Shiraz/Cabernet (2001)	47
B	127	The Yalumba Wine Company : Antipodean Petit Verdot (2001)	47
B	103	Trentham Estate Wines : Cabernet Sauvignon Merlot (2001)	47
B	104	Windowrie Estate : Windowrie Mill Cabernet Merlot (2001)	47
B	77	Zema Estate : Cluny Cabernet Sauvignon Merlot Cabernet Franc Malbec (2001)	47
B	140	Chateau Leamon : Cabernet Sauvignon/Merlot/ Cabernet Franc (2001)	46.5
B	60	d'Arenberg Pty Ltd : The Twenty Eight Road Mourvedre (2001)	46.5
B	24	d'Arenberg Pty Ltd : The Galvo Garage Cabernet Sauvignon/ Cabernet Franc (2001)	46.5
B	75	Ferngrove Vineyards Estate : Cabernet Merlot (2001)	46.5
B	46	Gapsted Wines : Ballerina Canopy Cabernet Franc (2001)	46.5
B	83	Gemtree Vineyards : Cabernet/Merlot/Petit Verdot (2001)	46.5
B	67	Hamilton's Ewell Vineyards : Stonegarden Grenache Shiraz (2001)	46.5
B	102	Krondorf : Yarra View By Oakridge Cabernet Sauvignon Merlot (2001)	46.5
B	31	Kulkunbulla Pty Ltd : Bandicoot Hill Cabernet Sauvignon Merlot (2001)	46.5
B	69	Lake Breeze Wines : Bernoota Shiraz Cabernet (2001)	46.5
B	13	Passing Clouds P/L : Graeme's Blend Shiraz Cabernet Sauvignon (2001)	46.5
B	57	Picardy Winery : Merlot Cabernet Sauvignon Cabernet Franc (2001)	46.5
B	110	Red Hill Estate : Cabernet Merlot (2001)	46.5
B	80	Rosemount Estate : McLaren Vale Grenache Shiraz Mataro (2001)	46.5
B	66	Tall Poppy Wines : Sangiovese (2001)	46.5
B	44	Temple Bruer Wines Pty Ltd : Shiraz Malbec (2001)	46.5
	132	Amberley Estate : Cabernet Merlot (2001)	
	2	Andrew Harris Vineyards : The Vision Shiraz Cabernet (2001)	
	8	Arrowfield Wines : Show Reserve Petit Verdot (2001)	
	32	Banrock Station : Reserve Petit Verdot (2001)	
	14	Barossa Valley Estate : Ebenezer Cabernet Merlot (2001)	
	6	Beckett's Flat : Cabernet Sauvignon/Merlot (2001)	
	26	Brookland Valley : Cabernet Merlot (2001)	
	68	Brown Brothers Milawa Vineyard Pty Ltd : Tempranillo (2001)	
	1	Capercaille Wine Company : The Clan Cabernet Sauvignon/ Merlot/Petit Verdot (2001)	
	7	Cellarmaster Wines Pty Ltd : David Owen 'The Advocate' Red Cabernet Sauvignon/Shiraz (2001)	
	105	Chalice Bridge Wines Ltd : Cabernet Sauvignon/Shiraz (2001)	
	98	Clairault Wines : Swagman's Kiss Cabernet Merlot (2001)	
	28	Devils Lair : Margaret River Cabernet Sauvignon/ Merlot/ Cabernet Franc (2001)	
	16	Dorrien Estate : Vasarelli Cabernet Sauvignon Cabernet Franc Shiraz (2001)	
	63	Dorrien Estate : Vasarelli Cabernet Franc (2001)	
	74	Dorrien Estate : Fox Creek Pethick Road Cabernet Sauvignon Merlot (2001)	
	117	Driftwood Estate : Shiraz Cabernet Sauvignon (2001)	
	125	Elmswood Estate : Cabernet Merlot (2001)	
	59	Eppalock Ridge : Cabernet Merlot (2001)	
	18	Foggo Wines : Old Bush Vine Grenache (2001)	

88	Gapsted Wines : Limited Release Saperavi (2001)	S	70	Evans & Tate Ltd : Redbrook Cabernet Sauvignon (1999)	51
130	Granite Hills Pty Ltd : Cabernet Shiraz (2001)	S	74	Orlando Wines : Saint Hugo Coonawarra Cabernet Sauvignon (2000)	51
34	Hamelin Bay : Cabernet Merlot (2001)				
139	Higher Plane Wines : Cabernet Merlot (2001)	S	120	The Yalumba Wine Company : The Menzies Cabernet Sauvignon (2000)	51
79	Jarretts Wines : Jarretts of Orange Cabernet Merlot (2001)				
27	Krondorf : Langhorne Creek Area Red Shiraz Cabernet Sauvignon (2001)	B	83	DiGiorgio Family Wines Pty Ltd : Francesco Cabernet Sauvignon (2000)	50
96	Krondorf : Yarra View By Oakridge Reserve Cabernet Sauvignon Merlot (2001)	B	108	De Bortoli Wines : Cabernet Sauvignon (2000)	49.5
20	Kulkunbulla Pty Ltd : Orion's Gate Shiraz Petit Verdot Cabernet Sauvignon Merlot (2001)	B	100	Taylors - Vic : St Andrews Cabernet Sauvignon (1999)	49.5
39	Kulkunbulla Pty Ltd : Petit Verdot (2001)	B	75	DiGiorgio Family Wines Pty Ltd : Lucindale Cabernet Sauvignon (2000)	49
53	Leasingham : Bin 56 Cabernet Malbec (2001)	B	20	Houghton : Gladstones Margaret River Cabernet Sauvignon (1999)	49
25	Lenton Brae : Cabernet Sauvignon Merlot (2001)	B	62	Houghton : Jack Mann Cabernet Shiraz (2000)	49
35	Marrbrook Wines : Cabernet Sauvignon Malbec Merlot (2001)	B	76	Krondorf : CBP Cabernet Sauvignon (2000)	49
29	Meerea Park Wines : Cabernet Merlot (2001)	B	49	Orlando Wines : Saint Hugo Coonawarra Cabernet Sauvignon (1999)	49
79	Millbrook Winery : Barking Owl Cabernet Sauvignon Merlot (2001)	B	18	Taylors -NSW : Jaraman Cabernet Sauvignon (2000)	49
86	Millbrook Winery : Cabernet Sauvignon Merlot (2001)	B	6	Hardy Wine Company : Thomas Hardy Cabernet Sauvignon (1999)	48.5
126	Nugan Estate Pty Ltd : Nugan Family Estate Cabernet Shiraz (2001)	B	8	Katnook Estate : Cabernet Sauvignon (2000)	48.5
134	Nugan Estate Pty Ltd : Edge Cabernet Merlot (2001)	B	110	Brookland Valley : Reserve Cabernet Sauvignon (2000)	48
136	Oakridge Vineyards : Cabernet Merlot (2001)	B	119	Burton Premium Wines : Burton Coonawarra Cabernet (2000)	48
64	Orlando Wines : Trilogy Cabernet Sauvignon Cabernet Franc Merlot (2001)	B	64	Gapsted Wines : Ballerina Canopy Cabernet Sauvignon (1999)	48
94	Potters Clay Vineyards : Cabernet Franc Shiraz (2001)	B	30	Hungerford Hill Wines : Cabernet Sauvignon (1999)	48
55	R.L. Buller & Son : Magee Cabernet Shiraz (2001)	B	12	Jamiesons Run, Coonawarra : Reserve Cabernet Sauvignon (2000)	48
109	Redbank : Long Paddock Shiraz Cabernet Sauvignon (2001)	B	40	Lindemans : St George Vineyard Cabernet Sauvignon (2000)	48
112	Reynolds Vineyards Pty Ltd : Reserve Cabernet Merlot (2001)	B	54	Miranda Wines : High Country Reserve Cabernet Sauvignon (2000)	48
40	Rosenvale Wines : Shiraz Cabernet Sauvignon (2001)	B	11	Richmond Grove Wines : Limited Release Cabernet Sauvignon (1999)	48
42	Saracen Estate : Cabernet Shiraz (2001)	B	44	Saddler's Creek Wines : Langhorne Reserve Cabernet Sauvignon (2000)	48
135	Stonehaven : Cabernet Shiraz (2001)	B	24	Cellarmaster Wines Pty Ltd : Addison Section 49 Cabernet Sauvignon (2000)	47.5
62	Temple Bruer Wines Pty Ltd : Cabernet Merlot (2001)	B	117	Ladbroke Grove Wines : Reserve Cabernet Sauvignon (2000)	47.5
37	The Yalumba Wine Company : Smith & Hooper Cabernet Sauvignon Merlot (2001)	B	2	McWilliams Wines Pty Ltd : Brands of Coonawarra Cabernet (2000)	47.5
23	The Yalumba Wine Company : Tri-centenary Grenache (2001)	B	17	Patrick T Winemaking : Home Block Cabernet Sauvignon (2000)	47.5
84	Trentham Estate Wines : Petit Verdot (2001)	B	97	Penfolds : Bin 407 Cabernet Sauvignon (2000)	47.5
93	Ulebury Wines : Grenache (2001)	B	90	Pepper Tree Wines : Cabernet Sauvignon (1999)	47.5
114	Ulebury Wines : Sangiovese (2001)	B	122	Taylors - Vic : St Andrews Cabernet Sauvignon (2000)	47.5
121	Vasse Felix : Heytesbury Cabernet Sauvignon Shiraz Malbec Merlot (2001)	B	84	Wolf Blass Wines : Platinum Label Cabernet Sauvignon (2000)	47.5
49	Watershed Premium Wines : Cabernet Sauvignon/Merlot (2001)	B	125	Fern Hill : Cabernet Sauvignon (1999)	47
113	West Cape Howe : Landsdale Shiraz Cabernet (2001)	B	52	Houghton : Margaret River Cabernet Sauvignon (2000)	47
56	Western Range Wines : Carnelian Shiraz (2001)	B	114	Lake Breeze Wines : Cabernet Sauvignon (2000)	47
12	Western Range Wines : Grenache (2001)	B	58	McWilliams Wines Pty Ltd : Barwang Cabernet (2000)	47
99	Wise Vineyards : Donnybrook Valley Cabernet Sauvignon/Cabernet Franc (2001)	B	85	Mitchelton Wines : Blackwood Park Cabernet Sauvignon (2000)	47
10	Woodlands Wines : Margaret Cabernet Sauvignon/Merlot/Malbec (2001)	B	121	Auldstone Cellars : Cabernet Sauvignon (2000)	46.5
142	Yarrowonga Estate Wines : Cabernet Sauvignon Merlot Cabernet Franc (2001)	B	7	Hardy Wine Company : Thomas Hardy Cabernet Sauvignon (2000)	46.5
45	Yering Farm Wines : Cabernet Merlot (2001)	B	112	Moondah Park : Moondah Brook Cabernet Sauvignon (2000)	46.5
		B	42	Penley Estate Pty Ltd : Reserve Coonawarra Cabernet Sauvignon (1999)	46.5
		B	14	Reschke Wines : Empyrean Cabernet Sauvignon (1999)	46.5
		B	32	Starvedog Lane : Cabernet Sauvignon (1999)	46.5
		B	35	Stonehaven : Limestone Coast Cabernet Sauvignon (2000)	46.5
		B	33	Stonehaven : Limited Vineyard Release Cabernet Sauvignon (1999)	46.5
		B	115	Wynns Coonawarra Estate : Coonawarra Estate Cabernet Sauvignon (2000)	46.5
		B	5	Wynns Coonawarra Estate : Coonawarra Estate Cabernet Sauvignon (1999)	46.5
			26	Andrew Harris Vineyards : Cabernet Sauvignon (2000)	
			19	Australian Food and Beverage Group Pty Ltd : Chateau Cadet Cabernet Sauvignon (1999)	
			3	Bests Wines : Great Western Cabernet Sauvignon (2000)	
			89	Burton Premium Wines : Burton Coonawarra Cabernet (1999)	
			116	Carn Estate : Cabernet Sauvignon (2000)	
			81	Chalice Bridge Wines Ltd : Cabernet Sauvignon (1999)	
			78	Chapel Hill Winery Pty Ltd : Cabernet Sauvignon (2000)	
			1	Chateau Reynella : Cabernet Sauvignon (2000)	

1999 & 2000 VINTAGES

Class 37 - DRY RED, Cabernet Sauvignon

*Too many unripe fruit characters. Some Brettanomyces showing.
The good wines showed fresh varietal fruit characters with nice oak - sound class.*

G	96	Gapsted Wines : Ballerina Canopy Cabernet Sauvignon (2000)	56
G	38	Punters Corner : Cabernet Sauvignon (2000)	56
G	22	Balnaves of Coonawarra : Cabernet Sauvignon (2000)	55.5
G	113	Brown Brothers Milawa Vineyard Pty Ltd : Patricia Cabernet Sauvignon (2000)	55.5
G	79	Jamiesons Run, Coonawarra : O'Deas Block Cabernet Cabernet Sauvignon (2000)	55.5
G	71	Westend Estate : 3 Bridges Cabernet Sauvignon (2000)	55.5
S	53	Balnaves of Coonawarra : Cabernet Merlot (2000)	52.5
S	66	Kopparossa Wines : Cabernet (2000)	51.5
S	59	Zema Estate : Family Selection Cabernet Sauvignon (2000)	51.5
S	111	Balnaves of Coonawarra : The Tally Reserve Cabernet Sauvignon (2000)	51

99	d'Arenberg Pty Ltd : The Coppermine Road Cabernet Sauvignon (2000)
50	Dorrien Estate : Black Wattle Cabernet Sauvignon (2000)
72	Dorrien Estate : Fox Creek Pethick Road Cabernet Sauvignon (1999)
104	Dorrien Estate : Fox Creek Pethick Road Cabernet Sauvignon (2000)
37	Elderton Wines : Ashmead Single Vineyard Cabernet (2000)
101	Eldredge Vineyards : Cabernet Sauvignon (2000)
4	Ermes Estate : Cabernet Sauvignon (2000)
46	Geoff Merrill Wines : Reserve Cabernet Sauvignon (2000)
123	Grant Burge Wines P/L : Shadrach Cabernet Sauvignon (2000)
63	Haselgrove Wines Pty Ltd : H Series Cabernet Sauvignon (2000)
94	Haselgrove Wines Pty Ltd : H Series Cabernet Sauvignon (1999)
103	Hay Shed Hill Wines : Cabernet Sauvignon (1999)
92	Heathfield Ridge : Cabernet Sauvignon (1999)
124	Hundred Tree Hill Wines : Cabernet Sauvignon Cabernet Franc (2000)
57	Jacob's Creek Wines : Reserve Cabernet Sauvignon (1999)
39	Jacob's Creek Wines : Reserve Cabernet Sauvignon (2000)
102	Krondorf : Riddoch Cabernet Sauvignon (2000)
21	Lauren Brook Winery : Cabernet Sauvignon (1999)
23	Leasingham : Classic Clare Cabernet Sauvignon (1999)
25	M Chapoutier Australia : Cabernet Sauvignon (2000)
41	McGuigan Wines : Personal Reserve Vine Vale Cabernet Sauvignon (2000)
109	McGuigan Wines : Personal Reserve Cabernet Sauvignon (2000)
126	Moondah Park : Moondah Brook Cabernet Sauvignon (1999)
10	Morris Wines : Cabernet Sauvignon (1999)
15	Morris Wines : Cabernet Sauvignon (2000)
65	Murdock Wines : Cabernet Sauvignon (2000)
86	Murdock Wines : Cabernet Sauvignon (1999)
31	Narkoojee Pty Ltd : Cabernet Sauvignon (2000)
61	Nugan Estate Pty Ltd : Coonawarra Cabernet Sauvignon (2000)
13	Orlando Wines : Jacaranda Ridge Coonawarra Cabernet Sauvignon (1999)
105	Orlando Wines : Jacaranda Ridge Coonawarra Cabernet Sauvignon (2000)
9	Palandri Wines : Cabernet Sauvignon (2000)
106	Penley Estate Pty Ltd : Reserve Coonawarra Cabernet Sauvignon (2000)
93	Redman Wines : Cabernet Sauvignon (1999)
55	Redman Wines : Cabernet Sauvignon (2000)
69	Reilly's Wines : Dry Land Cabernet Sauvignon (2000)
107	Reschke Wines : Empyrean Cabernet Sauvignon (2000)
47	Richmond Grove Wines : Limited Release Cabernet Sauvignon (2000)
45	Scotts Brook : Cabernet Sauvignon (2000)
82	Sevenhill Cellars : Cabernet Sauvignon (2000)
43	Starvedog Lane : Cabernet Sauvignon (2000)
80	Sylvan Sprinds Estates : Cabernet Sauvignon (2000)
29	Tahbilk : Reserve Cabernet Sauvignon (2000)
98	Tapestry Wines : Cabernet (2000)
16	Tapestry Wines : 15 barrels Cabernet (2000)
118	The Wine Society : TWS Planetagent Cabernet Sauvignon (2000)
95	The Wine Society : Miranda Dark Horse Cabernet Sauvignon (1999)
28	The Yalumba Wine Company : The Menzies Cabernet Sauvignon (1999)
91	Tintara : Cellars Cabernet Sauvignon (2000)
60	Turrumurra Estate : Cabernet Sauvignon (1999)
56	Two Rivers : Rocky Crossing Cabernet Sauvignon (2000)
36	Vasse Felix : Cabernet Sauvignon (2000)
87	Willow Creek Vineyard : Cabernet Sauvignon (2000)
51	Yarra Burn : Cabernet Sauvignon (2000)
77	Yering Farm Wines : Cabernet Sauvignon (2000)
48	Yering Station : Reserve Cabernet Sauvignon (2000)
73	Yering Station : Cabernet Sauvignon Petit Verdot (2000)

Class 38 - DRY RED, Shiraz

A few extraordinary wines in an ordinary class. Common faults sulphide. Overextraction and oak not in balance.

G	104	Saltram Wine Estate : No 1 Shiraz (2000)	56
G	126	Peter Lehmann Wines Ltd : Eight Songs Shiraz (1999)	55.5
G	18	Richmond Grove Wines : Limited Release Shiraz (2000)	55.5
G	52	Riverina Estate : "1164" Shiraz (2000)	55.5
S	60	Jamiesons Run, Coonawarra : McShane's Block Shiraz (2000)	53.5
S	128	Driftwood Estate : 2 Shiraz (2000)	52.5
S	102	Annie's Lane : Copper Trail Shiraz (1999)	51.5
S	119	Krondorf : Show Reserve Shiraz (1999)	51.5
S	124	Lake Breeze Wines : Shiraz (2000)	51.5
S	150	Leasingham : Classic Clare Shiraz (1999)	51.5
S	130	Saltram Wine Estate : Metala Original Plantings Shiraz (2000)	51.5
S	38	Wolf Blass Wines : Platinum Label Shiraz (2000)	51.5
S	108	Dorrien Estate : Dorrien Estate Growers Shiraz (2000)	51
S	146	Rosemount Estate : Balmoral Syrah Shiraz (2000)	51
S	160	Starvedog Lane : Shiraz (2000)	51
B	164	Austins Barrabool Wines : Austins Barrabool Shiraz (2000)	46.5
B	79	Basedow Wines : Johannes Shiraz (1999)	50
B	148	Grant Burge Wines P/L : Meshach Shiraz (2000)	50
B	120	Houghton : Gladstones Frankland River Shiraz (2000)	50
B	70	Jacob's Creek Wines : Reserve Shiraz (1999)	50
B	115	Jacob's Creek Wines : Reserve Shiraz (2000)	50
B	154	Barossa Valley Estate : Ebenezer Shiraz (2000)	49.5
B	159	Bimbadigan Estate : Signature Shiraz (2000)	49.5
B	123	Brown Brothers Milawa Vineyard Pty Ltd : Patricia Shiraz (2000)	49.5
B	145	d'Arenberg Pty Ltd : The Dead Arm Shiraz (2000)	49.5
B	141	Haselgrove Wines Pty Ltd : H Series Shiraz (1999)	49.5
B	78	Lindemans : Limestone Ridge Shiraz Cabernet Sauvignon (2000)	49.5
B	7	Orlando Wines : Lawson's Padthaway Shiraz (2000)	49.5
B	91	Penley Estate Pty Ltd : Ausvetia Shiraz (2000)	49.5
B	74	Peter Lehmann Wines Ltd : Stonewell Shiraz (1999)	49.5
B	161	Pooles Rock Wines Pty Ltd : Hunter Valley Shiraz (2000)	49.5
B	127	Turrumurra Estate : Shiraz (2000)	49.5
B	137	B Seppelt & Sons : St Peters Shiraz (1999)	49
B	152	Chalice Bridge Wines Ltd : Shiraz (2000)	49
B	35	Grant Burge Wines P/L : Meshach Shiraz (1999)	49
B	40	Kopparossa Wines : Shiraz (2000)	49
B	96	McWilliams Wines Pty Ltd : Mount Pleasant 'O'Shea' Shiraz (2000)	49
B	163	Moondah Park : Moondah Brook Shiraz (1999)	49
B	17	Penfolds : Bin 28 Kalimna Shiraz (200)	49
B	147	Penfolds : Bin 128 Coonawarra Shiraz (2000)	49
B	112	Richard Hamilton : Centurion Old Vines Shiraz (2000)	49
B	131	Sylvan Sprinds Estates : Shiraz (2000)	49
B	65	Taylor's - Vic : St Andrews Shiraz (2000)	49
B	61	The Yalumba Wine Company : The Octavius Shiraz (2000)	49
B	27	Vasse Felix : Shiraz (2000)	49
B	94	Haselgrove Wines Pty Ltd : Limelight Shiraz (2000)	48.5
B	83	Montrose Wines : Black Shiraz (1999)	48.5
B	82	Saltram Wine Estate : No 1 Shiraz (1999)	48.5
B	132	Yaldara Estate : Farms Shiraz (2000)	48.5
B	153	Andrew Harris Vineyards : Reserve Shiraz (2000)	48
B	21	Bellarine Estate : Shiraz (2000)	48
B	14	Kopparossa Wines : Shiraz (2000)	48
B	117	Marius Wines : Shiraz (2000)	48
B	125	McWilliams Wines Pty Ltd : Barwang Shiraz (2000)	48
B	3	Miranda Wines : Miranda of Barossa Cordon Cut Shiraz (2000)	48
B	77	Pizzini Wines : Alfred Pizzini Shiraz (2000)	48
B	156	Trentham Estate Wines : Shiraz (2000)	48
B	129	Wolf Blass Wines : Platinum Label Shiraz (1999)	48
B	50	B Seppelt & Sons : St Peters Shiraz (2000)	47.5
B	6	Craiglee Vineyard : Shiraz (2000)	47.5
B	8	Dorrien Estate : Fox Creek Pethick Road Shiraz (2000)	47.5
B	80	Heathfield Ridge : Jennifer Shiraz (1999)	47.5
B	64	M Chapoutier Australia : Shiraz (2000)	47.5
B	47	Orlando Wines : Lawson's Padthaway Shiraz (1999)	47.5
B	76	Tall Poppy Wines : Shiraz (2000)	47.5
B	56	Trentham Estate Wines : Cellar Reserve Shiraz (1999)	47.5
B	67	Woodstock : The Stock Shiraz (2000)	47.5
B	116	Yarraman Estate : Classic Hunter Shiraz (2000)	47.5

B	22	Bleasdale Vineyards Pty Ltd : Generations Shiraz (2000)	47
B	29	Chalk Hill Wines : Shiraz (2000)	47
B	139	Chapel Hill Winery Pty Ltd : McLaren Vale Shiraz (1999)	47
B	158	Gapsted Wines : Ballerina Canopy Shiraz (2000)	47
B	30	Hardy Wine Company : Eileen Hardy Shiraz (2000)	47
B	31	Miranda Wines : Miranda of Barossa Family Reserve Old Vine Shiraz (2000)	47
B	37	Sevenhill Cellars : Shiraz (2000)	47
B	26	Stonehaven : Limited Vineyard Release Shiraz (2000)	47
B	81	Stonehaven : Limited Vineyard Release Shiraz (1999)	47
B	86	The Yalumba Wine Company : The Octavius Shiraz (1999)	47
B	23	Westend Estate : 3 Bridges Shiraz (2000)	47
B	101	Windowrie Estate : Family Reserve Shiraz (1999)	47
B	4	Bests Wines : Great Western Shiraz (2000)	46.5
B	142	De Iuliis Wines : Shiraz (2000)	46.5
B	68	Draytons Family Wines : Joseph Shiraz (2000)	46.5
B	138	Elderton Wines : Command Single Vineyard Shiraz (2000)	46.5
B	98	Hamilton's Ewell Vineyards : Railway Shiraz (2000)	46.5
B	39	Leasingham : Bin 61 Shiraz (1999)	46.5
B	157	Merrick Estate : Shiraz (2000)	46.5
B	92	Morris Wines : Shiraz (2000)	46.5
B	69	Redman Wines : Shiraz (2000)	46.5
B	151	Windowrie Estate : Family Reserve Shiraz (2000)	46.5
B	149	Wyndham Estate : Show Reserve Hunter Shiraz (1999)	46.5
	62	Arrowfield Wines : Show Reserve Shiraz (1999)	
	135	Auldstone Cellars : Shiraz (2000)	
	133	B Seppelt & Sons : Victorian Collection Shiraz (2000)	
	24	Barossa Valley Estate : E and E Black Papper Shiraz (2000)	
	144	Bethany Wines : Shiraz (1999)	
	28	Burton Premium Wines : Burton McLaren Vale Shiraz (2000)	
	85	Cassegrain Wines : Reserve Cabernet Merlot (2000)	
	72	Cellarmaster Wines Pty Ltd : Mums Block Shiraz (2000)	
	15	Cellarmaster Wines Pty Ltd : Avon Brae Shiraz (2000)	
	34	Chalk Hill Wines : Shiraz (1999)	
	93	Clarence Hill : Shiraz (2000)	
	73	Dalfarras Wines Pty Ltd : Shiraz (2000)	
	20	De Bortoli Wines : Shiraz (2000)	
	12	De Iuliis Wines : Shiraz (2000)	
	46	Dorrien Estate : Di Fabio Bush Vine Shiraz (1999)	
	58	Dorrien Estate : Di Fabio Bush Vine Shiraz (2000)	
	51	Draytons Family Wines : William Shiraz (2000)	
	9	Driftwood Estate : 1 Shiraz (2000)	
	19	Geoff Merrill Wines : Reserve Shiraz (1999)	
	2	Hamlynn Wines Pty Ltd : Shiraz (2000)	
	49	Hardy Wine Company : Eileen Hardy Shiraz (1999)	
	43	Houghton : Frankland River Shiraz (2000)	
	59	Jindalee Estate : Fettle's Rest Shiraz (2000)	
	53	Krondorf : Maglieri Shark Block Shiraz (2000)	
	136	Krondorf : Show Reserve Shiraz (2000)	
	11	Krondorf : Maglieri Shark Block Shiraz (1999)	
	155	Logan Wines : Shiraz (1999)	
	134	Long Gully Estate : Shiraz (2000)	
	71	McGuigan Wines : Personal Reserve Shiraz (2000)	
	55	McWilliams Wines Pty Ltd : Brands 'Stenifords Reserve' Shiraz (2000)	
	33	Oliver's Taranga Vineyards : HJ Reserve Shiraz (2000)	
	107	Orlando Wines : Centenary Hill Shiraz (1999)	
	10	Penley Estate Pty Ltd : Special Select Coonawarra Shiraz (2000)	
	100	Pettavel Pty Ltd : Emigre, Shiraz (2000)	
	75	Pokolbin Estate : Shiraz (2000)	
	122	Pokolbin Estate : Shiraz (1999)	
	16	Potters Clay Vineyards : Shiraz (2000)	
	1	Redbank : Fighting Flat Shiraz (2000)	
	54	Redman Wines : Shiraz (1999)	
	88	Reilly's Wines : Dry Land Shiraz (2000)	
	97	Saddler's Creek Wines : Reserve Shiraz (2000)	
	41	Saddler's Creek Wines : Equus Shiraz (2000)	
	44	Settlers Ridge Organic Wines : Shiraz (2000)	
	105	St Hallett Wines : Blackwell Shiraz (2000)	
	140	Stanley Brothers : Shiraz (2000)	
	66	Stonehaven : Limestone Coast Shiraz (2000)	
	109	Tahbilk : Reserve Shiraz (2000)	
	63	Tapestry Wines : Shiraz (2000)	
	25	Taylors - Vic : St Andrews Shiraz (1999)	
	87	The Rothbury Estate : Brokenback Shiraz (2000)	

110	The Rothbury Wine Society : Futures Shiraz (2000)	
32	The Yalumba Wine Company : Coonawarra Shiraz (2000)	
42	Thorn-Clarke Wines : William Randell Shiraz (2000)	
57	Tintara : McLaren Vale Shiraz (1999)	
103	Tintara : McLaren Vale Shiraz (2000)	
13	Tulloch Wines : Shiraz (2000)	
99	Willow Creek Vineyard : Shiraz (2000)	
36	Wyndham Estate : Show Reserve Hunter Shiraz (2000)	
121	Yarrowonga Estate Wines : Shiraz (1999)	
45	Yarrowonga Estate Wines : Shiraz (2000)	
93	Zilzie Wines : Shiraz (2000)	

Class 39 - DRY RED, Pinot Noir

A class of great divergence. Many of the lesser wines showed inappropriate fruit and premature aging. The wines in the top bracket expressed interesting personalities and exemplified the diversity of style that Pinot Noir can enjoy.

S	12	De Bortoli Wines : Pinot Noir (2000)	52.5
B	11	Paringa Estate : Pinot Noir (2000)	47
B	5	Yarra Ridge Vineyards : Reserve Pinot Noir (2000)	46.5
	9	Kamberra : Meeting Place Pinot Noir (2000)	
	2	Kamberra : Indent Pinot Noir (2000)	
	1	Miceli : Lucy's Choice Pinot Noir (2000)	
	10	Train Trak : Pinot Noir (2000)	
	6	Willow Creek Vineyard : Tulum Pinot Noir (2000)	
	6	Willow Creek Vineyard : Pinot Noir (2000)	

Some hire their
winemakers.
We prefer to
grow our own.

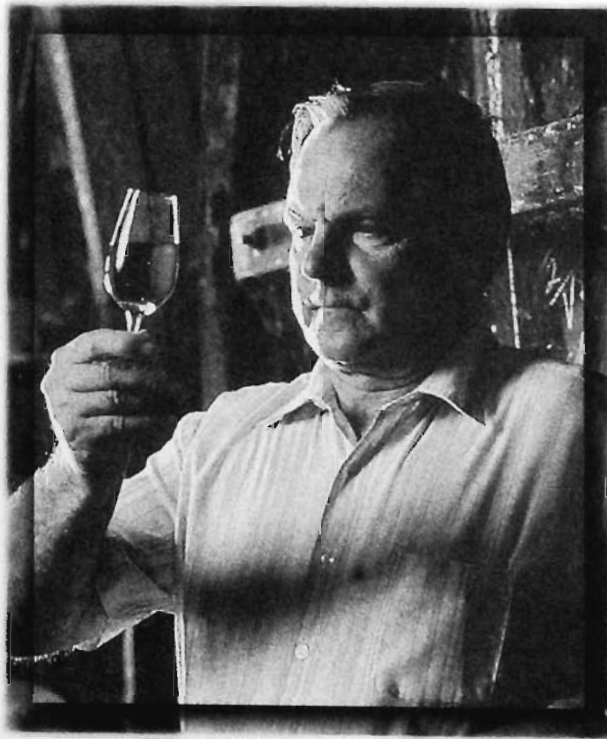

MORRIS

The Mick Morris Trophy for Best Muscat in Show.

"Acclaimed by critics, our **Red**
*is a balance of complex detail, smooth
production and outstanding quality
- the perfect accompaniment
to your product."*

*Red Labels, printers of fine wine labels,
understand the need for your product
to stand out from the pack.*

*Working in combination with the
industries leading designers, or your
designer, we will give your product
the edge it needs to be a winner.*

*Ready to serve now or any
time you require it. To arrange
a tasting please contact:
Martin Reichert*

Red Labels Pty Ltd
51 Lusher Road
Croydon Victoria
3136 Australia

PO Box 1070
Croydon Victoria
3136 Australia

T: (03) 9724 4111
F: (03) 9724 4123
E: martin@redlabels.com.au
W: www.redlabels.com.au

Discover Label **Excellence**



Class 40 - DRY RED

Not eligible for Classes 37, 38 and 39. The variety(ies) to be specified on the entry form.

Non award wines were greener and harder, the brett characters came through.

G	15	Redman Wines : Cabernet Sauvignon Merlot (1999)	56
G	40	Kingston Estate : Empiric Petit Verdot (2000)	55.5
G	49	Wolf Blass Wines : Black Label Cabernet Sauvignon Shiraz (2000)	55.5
S	27	McWilliams Wines Pty Ltd : Brands 'Patrons Reserve' Cabernet Shiraz Merlot (2000)	54
S	53	Rosemount Estate : Mountain Blue Mudgee Shiraz Cabernet Sauvignon (2000)	53
S	24	Penfolds : Bin 389 Cabernet Shiraz (2000)	52
S	70	Krondorf : Langhorne Creek Area Red Shiraz Cabernet Sauvignon (2000)	51.5
S	83	Blue Pyrenees Estate Pty Ltd : Reserve Red Cabernet/Shiraz/ Merlot (2000)	51
S	89	Wolf Blass Wines : Black Label Cabernet Sauvignon (1999)	51
B	41	Houghton : Jack Mann Cabernet Shiraz (1999)	49.5
B	48	Peter Lehmann Wines Ltd : Mentor Cabernet Merlot Shiraz Malbec (1999)	49.5
B	1	Penley Estate Pty Ltd : Shiraz Cabernet (2000)	49
B	60	Wynns Coonawarra Estate : Wynns Cabernet Sauvignon/ Cabernet Shiraz/Merlot (2000)	49
B	91	Gapsted Wines : Ballerina Canopy Merlot (2000)	48.5
B	61	Lindemans : Pyrus Cabernet Sauvignon Merlot Cabernet Franc (2000)	48.5
B	39	McWilliams Wines Pty Ltd : Brands 'Patrons Reserve' Cabernet Shiraz Merlot (1999)	48.5
B	58	The Yalumba Wine Company : The Reserve Cabernet Sauvignon Shiraz (2000)	48.5
B	88	Tintara : McLaren Vale Grenache (1999)	48
B	84	Annie's Lane : Copper Trail Shiraz/Grenache/Mourvedre (2000)	47.5
B	34	Brookland Valley : Cabernet Merlot (1999)	47.5
B	75	Brookland Valley : Cabernet Merlot (2000)	47.5
B	16	Di Fabio Estate : Cabernet Franc (2000)	47.5
B	9	Houghton : Pemberton Merlot (2000)	47.5
B	77	Jamiesons Run, Coonawarra : Reserve Cabernet Shiraz Malbec Cabernet Franc (1999)	47.5
B	63	Kingston Estate : Empiric Durif (2000)	47.5
B	20	Andrew Harris Vineyards : Reserve Cabernet Merlot (2000)	47
B	76	Brookland Valley : Merlot (2000)	47
B	17	Coldstream Hills : Reserve Merlot (2000)	47
B	6	G. Gramp & Sons : Cabernet Sauvignon Merlot (2000)	47
B	36	Reilly's Wines : 1919 Block Grenache Shiraz (2000)	47
B	25	Trentham Estate Wines : Cabernet Sauvignon (2000)	47
B	92	Cellarmaster Wines Pty Ltd : David Owen 'The Advocate' Red Shiraz/Cabernet Sauvignon/ Petite Verdot (2000)	46.5
B	90	Gapsted Wines : Tulu by Gapsted Merlot/Cabernet Sauvignon (2000)	46.5
B	32	Morris Wines : Durif (2000)	46.5
B	26	Penley Estate Pty Ltd : Shiraz Cabernet (1999)	46.5
B	74	Richard Hamilton : Burtons Grenache Shiraz (1999)	46.5
B	51	The Yalumba Wine Company : The Signature Cabernet Sauvignon Shiraz (2000)	46.5
	66	Blue Pyrenees Estate Pty Ltd : Reserve Red Cabernet/Shiraz/ Merlot (1999)	
	29	Britannia Fall Wines : Cabernet Sauvignon/Cabernet Franc/ Merlot (2000)	
	14	Brown Brothers Milawa Vineyard Pty Ltd : Patricia Merlot (2000)	
	47	Capel Vale Wines : Howecroft Merlot (2000)	
	78	Cellarmaster Wines Pty Ltd : Heemskerck Cabernet Sauvignon/ Merlot/ Cabernet Franc (2000)	
	28	Clairault Wines : Clairault Reserve Cabernet Merlot Franc (1999)	
	57	Coldstream Hills : Briarston Cabernet Merlot (2000)	
	5	Cowra Wines Pty Ltd : Cabernet (2000)	
	10	Cowra Wines Pty Ltd : Eagle Rock Cabernet Merlot (2000)	
	4	Crofters : Cabernet Merlot (2000)	
	61	d'Arenberg Pty Ltd : The Ironstone Pressings Grenache/Shiraz/ Mourvedre (2000)	
	8	d'Arenberg Pty Ltd : The Custodian Grenache (2000)	
	43	Di Fabio Estate : Merlot (2000)	

	80	DiGiorgio Family Wines Pty Ltd : Lucindale Merlot (2000)	
	64	Dorrien Estate : Vasarelli Pasuales Blend Cabernet Sauvignon Merlot (1999)	
	22	Elderton Wines : Exclusive Estate Barossa Cabernet Shiraz Merlot (2000)	
	68	Grant Burge Wines P/L : The Holy Triniity Grenache/Shiraz/ Mourvedre (2000)	
	18	Haselgrove Wines Pty Ltd : Picture Series Merlot (2000)	
	35	Jacob's Creek Wines : Limited Release Shiraz Cabernet Sauvignon (2000)	
	52	Kingston Estate : Tessera Cabernet Petit Verdot Merlot Cab Franc (2000)	
	13	Kopparossa Wines : Cabernet Merlot (2000)	
	42	Kopparossa Wines : Merlot (2000)	
	54	Ladbroke Grove Wines : Cabernet Merlot (2000)	
	67	Lenton Brae : Margaret River Cabernet Sauvignon Merlot (2000)	
	79	Logan Wines : Cabernet Merlot (1999)	
	30	Long Gully Estate : Irmis Cabernet Sauvignon Merlot (2000)	
	23	Long Gully Estate : Victoria Collection Cabernet Sauvignon Cabernet Franc Merlot (2000)	
	21	Long Gully Estate : Irmis Cabernet Sauvignon Merlot (1999)	
	31	Marrbrook Wines : Cabernet Sauvignon Malbec Merlot (2000)	
	44	McWilliams Wines Pty Ltd : McWilliams '1877' Cabernet Shiraz (1999)	
	46	McWilliams Wines Pty Ltd : McWilliams '1877' Cabernet Shiraz (2000)	
	87	Miranda Wines : Miranda of Barossa Family Reserve Shiraz Cabernet (2000)	
	82	Moss Brothers : Cabernet Merlot (2000)	
	38	Orlando Wines : Trilogy Cabernet Sauvignon Cabernet Franc Merlot (2000)	
	72	Potters Clay Vineyards : Merlot Cabernet Sauvignon (2000)	
	50	Redbank : Percydale Cabernet Sauvignon Merlot (2000)	
	45	Redman Wines : Cabernet Sauvignon Merlot (2000)	
	71	Reschke Wines : Taikurri Cabernet Sauvignon Merlot Malbec (1999)	
	11	Sevenhill Cellars : Seven Brothers Cabernet Sauvignon Shiraz (1999)	
	56	Sevenhill Cellars : St Ignatius Cabernet Sauvignon Merlot Malbec Cabernet Franc (2000)	
	73	Sinclair Wines : Giovanni Cabernet Sauvignon Merlot (2000)	
	19	The Yalumba Wine Company : Heggies Vineyard Merlot (2000)	
	55	The Yalumba Wine Company : The Signature Cabernet Sauvignon Shiraz (1999)	
	33	Trentham Estate Wines : Merlot (2000)	
	85	Warrenmang Vineyard : Grand Pyrenees Cabernet Sauvignon/ Cabernet Franc/Merlot/Shiraz (2000)	
	2	Woodstock : Grenache (1999)	
	65	Yarrowonga Estate Wines : Cabernet Sauvignon Merlot Cabernet Franc (1999)	
	12	Yarrowonga Estate Wines : Cabernet Sauvignon Merlot Cabernet Franc (2000)	

AGED WINES - 1998 VINTAGE AND OLDER

Class 41 - DRY RED

The variety(ies) to be specified on the entry form.

Strong class.

G	85	Craiglee Vineyard : Shiraz (1997)	56
G	26	Orlando Wines : Centenary Hill Shiraz (1998)	56
G	16	Orlando Wines : Jacaranda Ridge Coonawarra Cabernet Sauvignon (1998)	55.5
G	73	Thorn-Clarke Wines : William Randell Shiraz (1998)	55.5
S	56	Reschke Wines : Emyrean Cabernet Sauvignon Merlot (1998)	53.5
S	51	Jacob's Creek Wines : Limited Release Shiraz Cabernet Sauvignon (1997)	53
S	60	Leasingham : Classic Clare Shiraz (1998)	52.5
S	55	Moondah Park : Moondah Brook Cabernet Sauvignon (1998)	52.5
S	88	Tumbetin Wines : Tumbetin Cabernet Sauvignon (1998)	52
S	81	Saddler's Creek Wines : Langhorne Reserve Cabernet Sauvignon (1998)	51.5
S	45	Basedow Wines : Johannes Shiraz (1998)	51

S	18	Chateau Reynella : Reynella Shiraz (1997)	51	44	Heathfield Ridge : Patrick Cabernet Sauvignon (1998)	
S	47	Hardy Wine Company : Thomas Hardy Cabernet Sauvignon (1996)	51	84	Hickinbotham of Dromana : Cabernet Merlot (1998)	
S	13	Jacob's Creek Wines : Limited Release Shiraz Cabernet Sauvignon (1998)	51	93	Hungerford Hill Wines : Shiraz (1998)	
S	86	Orlando Wines : Jacaranda Ridge Coonawarra Cabernet Sauvignon (1997)	51	79	John Gehrig Wines : Bordeaux Varieties (1998)	
S	3	Taylor's - Vic : St Andrews Cabernet Sauvignon (1998)	51	72	Leasingham : Classic Clare Cabernet Sauvignon (1997)	
B	63	Tyrrells Vineyards Pty Ltd : House Block Shiraz (1998)	50.5	37	Leasingham : Bin 56 Cabernet Malbec (1998)	
B	2	Chateau Reynella : Shiraz (1997)	50	94	Marienberg Wines : Reserve Shiraz (1998)	
B	91	Orlando Wines : Saint Hugo Coonawarra Cabernet Sauvignon (1998)	50	90	McWilliams Wines Pty Ltd : Brands 'Patrons Reserve' Cabernet Shiraz Merlot (1998)	
B	19	The Yalumba Wine Company : The Reserve Cabernet Sauvignon Shiraz (1998)	50	17	McWilliams Wines Pty Ltd : Brands 'Patrons Reserve' Cabernet Shiraz Merlot (1996)	
B	52	Cellarmaster Wines Pty Ltd : David Thomas Shiraz (1998)	49.5	12	McWilliams Wines Pty Ltd : Brands 'Stentifords Reserve' Shiraz (1998)	
B	61	Heathfield Ridge : Reserve Cabernet Shiraz (1998)	49.5	59	Orlando Wines : Lawson's Padthaway Shiraz (1991)	
B	39	Jacob's Creek Wines : Limited Release Cabernet Sauvignon (1998)	49.5	53	Patrick T Winemaking : Home Block Cabernet Sauvignon (1998)	
B	42	Meerea Park Wines : Shiraz (1998)	49.5	31	Peter Lehmann Wines Ltd : Stonewell Shiraz (1998)	
B	76	Helvenia Wines : Shiraz (1998)	49	11	Stonehaven : Limited Vineyard Release Shiraz (1998)	
B	48	Leasingham : Bin 61 Shiraz (1998)	49	74	Stonehaven : Limsetone Coast Shiraz (1998)	
B	58	Moondah Park : Moondah Brook Shiraz (1998)	49	28	Tumbetin Wines : Viti-Culture Pinot Noir (1998)	
B	1	Orlando Wines : Saint Hugo Coonawarra Cabernet Sauvignon (1996)	49	15	Wyndham Estate : Show Reserve Cabernet Sauvignon (1997)	
B	49	Orlando Wines : Lawson's Padthaway Shiraz (1997)	49	64	Wyndham Estate : Show Reserve Hunter Shiraz (1997)	
B	82	Poet's Corner Wines : Henry Lawson Cabernet Sauvignon (1998)	49	22	Wyndham Estate : Show Reserve Hunter Shiraz (1998)	
B	83	Richmond Grove Wines : Limited Release Shiraz (1998)	49			
B	57	Saddler's Creek Wines : Equus McLaren Shiraz (1996)	49			
B	67	The Yalumba Wine Company : The Signature Cabernet Sauvignon Shiraz (1998)	49			
B	29	Chateau Reynella : Cabernet Merlot (1996)	48.5			
B	9	Chateau Reynella : Cabernet Sauvignon (1998)	48.5			
B	66	Starvedog Lane : Cabernet Sauvignon (1998)	48.5			
B	36	Wyndham Estate : Show Reserve Cabernet Sauvignon Merlot (1998)	48.5			
B	38	Cellarmaster Wines Pty Ltd : Mums Block Shiraz (1998)	48			
B	30	DiGiorgio Family Wines Pty Ltd : Francesco Cabernet Sauvignon (1998)	48			
B	87	Geoff Merrill Wines : Reserve Cabernet Sauvignon (1998)	48			
B	20	Hardy Wine Company : Eileen Hardy Shiraz (1994)	48			
B	25	Leasingham : Classic Clare Shiraz (1994)	48			
B	77	Lindemans : Pyrus Cabernet Sauvignon Merlot Cabernet Franc (1998)	48			
B	27	McWilliams Wines Pty Ltd : McWilliams '1877' Cabernet Shiraz (1998)	48			
B	35	Fox Creek Wines : Reserve Shiraz (1997)	47.5			
B	23	Grant Burge Wines P/L : Meshachi Shiraz (1998)	47.5			
B	24	Hardy Wine Company : Thomas Hardy Cabernet Sauvignon (1993)	47.5			
B	80	Leasingham : Classic Clare Shiraz (1995)	47.5			
B	5	Orlando Wines : Centenary Hill Shiraz (1997)	47.5			
B	92	Stonehaven : Limited Vineyard Release Cabernet Sauvignon (1998)	47.5			
B	41	Tahbilk : Reserve Shiraz (1998)	47.5			
B	34	Amberley Estate : Cabernet Sauvignon (1997)	47			
B	32	Morris Wines : Durif (1996)	47			
B	70	Orlando Wines : Lawson's Padthaway Shiraz (1998)	47			
B	43	Poet's Corner Wines : Henry Lawson Shiraz (1998)	47			
B	89	Tahbilk : Reserve Cabernet Sauvignon (1998)	47			
B	10	Leasingham : Classic Clare Cabernet Sauvignon (1998)	46.5			
B	46	Leasingham : Show Reserve Shiraz (1995)	46.5			
B	78	Riverina Estate : "1164" Shiraz (1998)	46.5			
B	7	Saddler's Creek Wines : Equus McLaren Shiraz (1998)	46.5			
B	62	Bethany Wines : Shiraz (1998)				
B	54	Browns of Padthaway : The Bridgestock Cabernet/Shiraz/ Malbec (1998)				
B	21	Burton Premium Wines : Burton Coonawarra Cabernet (1998)				
B	4	Chateau Reynella : Cabernet Sauvignon (1997)				
B	40	Chateau Reynella : Cabernet Merlot (1997)				
B	68	Draytons Family Wines : William Shiraz (1990)				
B	71	Draytons Family Wines : Joseph Shiraz (1991)				
B	6	Geoff Merrill Wines : Reserve Shiraz (1998)				
B	50	Goundrey Wines : Reserve Cabernet Sauvignon (1998)				
B	14	Grant Burge Wines P/L : MSL3 Shiraz Cabernet (1998)				
G	3	Granite Hills Pty Ltd : Riesling (1998)	56			
G	16	Orlando Wines : St Helga Eden Valley Riesling (1996)	56			
G	31	Peter Lehmann Wines Ltd : Reserve Riesling (1993)	56			
G	21	Tyrrells Vineyards Pty Ltd : Vat 1 Semillon (1994)	56			
G	18	Tyrrells Vineyards Pty Ltd : Vat 47 Chardonnay (1998)	56			
G	19	Coolangatta Estate : Semillon (1998)	55.5			
G	38	McWilliams Wines Pty Ltd : Mount Pleasant 'Lovedale' Semillon (1996)	55.5			
G	30	Tyrrells Vineyards Pty Ltd : Vat 1 Semillon (1993)	55.5			
S	7	Yarra Burn : Bastard Hill Chardonnay (1998)	54.5			
S	11	McWilliams Wines Pty Ltd : Mount Pleasant 'Elizabeth' Semillon (1994)	53			
S	15	McWilliams Wines Pty Ltd : Mount Pleasant 'Lovedale' Semillon (1995)	52			
S	29	Tahbilk : Marsanne (1997)	52			
S	20	The Yalumba Wine Company : Pewsey Vale Contours Riesling (1998)	52			
S	10	Leo Buring : Eden Valley Leonay Riesling (1998)	51.5			
S	34	McWilliams Wines Pty Ltd : McWilliams Regional Collection Riesling (1996)	51			
S	8	Tyrrells Vineyards Pty Ltd : Stevens/Debeyer Semillon (1997)	51			
S	9	Wyndham Estate : Show Reserve Hunter Semillon (1998)	51			
B	36	Orlando Wines : St Helga Eden Valley Riesling (1998)	50			
B	1	Stonehaven : Limited Vineyard Release Chardonnay (1998)	50			
B	4	Wyndham Estate : Show Reserve Semillon (1997)	50			
B	24	Kingston Estate : Reserve Chardonnay (1998)	49.5			
B	5	McWilliams Wines Pty Ltd : Mount Pleasant 'Elizabeth' Semillon (1993)	49.5			
B	12	Meerea Park Wines : Alexander Munro Semillon (1998)	49.5			
B	26	Tahbilk : Reserve Marsanne (1998)	48			
B	32	Taylor's - Vic : St Andrews Riesling (1998)	48			
B	27	The Rothbury Estate : Brokenback Semillon (1997)	48			
B	25	Houghton : Reserve Gladstones Riesling (1996)	47.5			
B	14	Tyrrells Vineyards Pty Ltd : Vat 1 Semillon (1995)	47.5			
B	22	Pokolbin Estate : Semillon (1998)	47			
B	13	Taylor's - Vic : St Andrews Chardonnay (1998)	47			
B	28	Tyrrells Vineyards Pty Ltd : Futures Semillon Semillon (1998)	47			
B	23	Houghton : Reserve Gladstones Riesling (1995)	46.5			
B	17	Houghton : Reserve Gladstones Chardonnay (1996)	46.5			
B	2	Hungerford Hill Wines : Chardonnay (1998)				
B	37	Mountadam Vineyards Pty Ltd : Chardonnay (1998)				
B	33	Pikes Vintners P/L : Clare Valley Reserve Riesling (1996)				
B	6	Tahbilk : Marsanne (1996)				
B	39	Taylor's - Vic : St Andrews Riesling (1996)				

Class 42 - DRY WHITE

The variety(ies) to be specified on the entry form.#N
Great Class. Very good semillons and Rieslings.

FORTIFIED WINES - 2001 VINTAGE AND OLDER

Class 43 - SHERRY - Pale, Dry, Fino

Top wine fresh good style.

G	1	B Seppelt & Sons : Barossa Valley Fino DP117 (NV)	55.5
	2	Angove's Pty Ltd : Fino (NV)	

Class 44 - SHERRY - Amontillado

Strong class.

G	5	Morris Wines : Show Amontillado (NV)	55.5
G	9	Morris Wines : Amontillado (NV)	55.5
S	6	De Bortoli Wines : Amontillado Sherry Pedro Ximinez (NV)	53
S	7	Morris Wines : Old Premium Amontillado (NV)	52
S	3	Morris Wines : Cellar Release Amontillado (NV)	51.5
S	1	B Seppelt & Sons : Barossa Valley Amontillado DP116 (NV)	51
S	4	B Seppelt & Sons : DP102 Amontillado (NV)	51
S	2	McWilliams Wines Pty Ltd : McWilliams Show Reserve Amontillado (NV)	51

Class 45 - SHERRY - Oloroso

Very strong class.

G	3	B Seppelt & Sons : DP104 Oloroso (NV)	55.5
G	5	McWilliams Wines Pty Ltd : McWilliams Show Reserve A Oloroso (NV)	55.5
G	4	Morris Wines : Oloroso (NV)	55.5
S	1	Morris Wines : Show Oloroso (NV)	53
S	9	B Seppelt & Sons : Barossa Valley Oloroso DP38 (NV)	52.5
S	8	Morris Wines : Reserve Oloroso (NV)	51.5
	7	De Bortoli Wines : Oloroso Sherry Pedro Ximinez (NV)	
	6	Morris Wines : Cellar Release Oloroso (NV)	

Class 46 - SWEET WHITE DESSERT, FORTIFIED

Very good class.

G	6	Morris Wines : Cellar Release Tokay (NV)	56
G	17	B Seppelt & Sons : DP64 Museum Tokay (NV)	55.5
G	1	Morris Wines : Show Liqueur Tokay (NV)	55.5
G	4	Morris Wines : Classic Liqueur Tokay (NV)	55.5
G	18	Morris Wines : Old Premium Liqueur Tokay (NV)	55.5
S	5	B Seppelt & Sons : Rare Rutherglen DP59 Tokay (NV)	53
S	22	Morris Wines : Liqueur Tokay (NV)	52.5
S	23	Baileys of Glenrowen : Baileys Winemakers Selection Tokay (NV)	51.5
S	21	Brown Brothers Milawa Vineyard Pty Ltd : Tokay A Muscadelle (NV)	51.5
B	24	Brown Brothers Milawa Vineyard Pty Ltd : Tokay B Muscadelle (NV)	50.5
B	15	McWilliams Wines Pty Ltd : McWilliams Show Reserve A Tokay (NV)	49.5
B	13	Miranda Wines : Tokay Muscadelle (NV)	49
B	7	B Seppelt & Sons : DP37 Rutherglen Tokay (NV)	48
B	19	B Seppelt & Sons : Grand Rutherglen DP57 Tokay (NV)	48
B	2	R.L. Buller & Son : Sweet White Fortified (NV)	47
B	16	De Bortoli Wines : Sweet White 1 Semillon (NV)	46.5
	12	Cope Williams Winery : R.O.M.S.E.Y Willow Pinot Noir/ Chardonnay (NV)	
	14	De Bortoli Wines : Sweet White 2 Semillon (NV)	
	8	Grant Burge Wines P/L : White Port (Blend)	
	3	Houghton : Show Sweet White Tokay Verdelho Pedro (NV)	
	11	Sandalford Wines : Pedro Verdelho (NV)	

Class 47 - MUSCAT, FORTIFIED

Very good wines.

G	19	Morris Wines : Show Liqueur Muscat (NV)	56
G	12	Morris Wines : Reserve Liqueur Muscat (NV)	56
G	3	Brown Brothers Milawa Vineyard Pty Ltd : Muscat A Muscadelle (NV)	55.5

G	7	Hardy Wine Company : Special Show No 1 Muscat (NV)	55.5
G	10	Hardy Wine Company : Special Show No 2 Muscat (NV)	55.5
S	15	Morris Wines : Rare Liqueur Muscat (NV)	54
S	14	Brown Brothers Milawa Vineyard Pty Ltd : Muscat B Muscadelle (NV)	53.5
S	11	Hardy Wine Company : Special Show No 3 Muscat (NV)	53
S	27	Morris Wines : Classic Liqueur Muscat (NV)	52.5
S	26	B Seppelt & Sons : Rare Rutherglen GR113 Muscat (NV)	52
S	8	R.L. Buller & Son : Muscat (NV)	52
S	13	B Seppelt & Sons : DP62 Museum Muscat (NV)	51.5
S	4	De Bortoli Wines : Muscat 3 Muscat Hamburg (NV)	51.5
S	21	Morris Wines : Old Premium Liqueur Muscat (NV)	51.5
S	25	Baileys of Glenrowen : Baileys Winemakers Selection Muscat (NV)	51
B	1	McWilliams Wines Pty Ltd : McWilliams Show Reserve A Muscat (NV)	50
B	16	De Bortoli Wines : Muscat 2 Muscat Hamburg (NV)	49.5
B	22	De Bortoli Wines : Muscat 1 Muscat Hamburg (NV)	49.5
B	9	Auldstone Cellars : Liqueur Muscat (NV)	49
B	17	B Seppelt & Sons : Grand Rutherglen DP63 Muscat (NV)	49
B	18	Hardy Wine Company : Lauriston Show Muscat (NV)	48.5
B	2	B Seppelt & Sons : DP33 Rutherglen Muscat (NV)	48
B	6	Charles Sturt University Winery : Liqueur Muscat (NV)	48
B	20	Miranda Wines : Muscat (NV)	48
B	5	Grant Burge Wines P/L : Age Unknown Muscat (Blend)	47
B	23	Morris Wines : Liqueur Muscat (NV)	47

Class 48 - TAWNY PORT, not exceeding six (6) degrees

Baume

Some state wines some out of condition.

S	3	Hardy Wine Company : Lauriston Show Port Shiraz Grenache (NV)	54
S	15	B Seppelt & Sons : Rare Barossa Valley Tawny (NV)	53
S	14	De Bortoli Wines : Tawny Port 1 Shiraz Grenache (NV)	52
S	8	McWilliams Wines Pty Ltd : McWilliams Show Reserve Tawny (NV)	52
B	9	Morris Wines : Old Tawny Port (NV)	50.5
B	17	Grant Burge Wines P/L : 20 YO Tawny (Blend)	49.5
B	2	Grant Burge Wines P/L : 30 YO Tawny (Blend)	49.5
B	12	Morris Wines : Cellar Release Tawny Port (NV)	49.5
B	13	Hardy Wine Company : Old Cave Port Shiraz Grenache (NV)	48
B	10	Hardy Wine Company : Whiskers Blake Port Shiraz/Tokay/ Grenache (NV)	47
B	16	Morris Wines : Show Tawny Port (NV)	47
B	4	Grant Burge Wines P/L : 10 YO Tawny (Blend)	46.5
B	5	McGuigan Wines : Personal Reserve Port (NV)	46.5
B	1	Morris Wines : Rare Tawny Port (NV)	46.5
	18	De Bortoli Wines : Tawny Port 2 Shiraz Grenache (NV)	
	6	Miranda Wines : Cobweb Port Grenache (NV)	
	20	R.L. Buller & Son : Tawny Port (NV)	
	11	Shottesbrooke Vineyards Pty Ltd : Grenache (7 years)	
	7	Wayne Thomas Wines : Tawny Port (NV)	
	19	Yaldara Estate : Fine Old Tawny	

Class 49 - LIQUEUR PORT

Exceeding six (6) degrees Baume.

Top wines, clean and complex with age.

G	10	Morris Wines : Liqueur Port (3) (NV)	55.5
G	8	Morris Wines : Liqueur Port (1) (NV)	55.5
G	16	Morris Wines : Liqueur Port (2) (NV)	55.5
S	1	Rosemount Estate : Benson Port Blend (NV)	52
S	21	Penfolds : Grandfather Fine Old Liqueur Tawny (NV)	51.5
S	15	Hardy Wine Company : Show Port Grenache Shiraz (NV)	51
S	3	Penfolds : Great Grandfather Fine Old Liqueur Tawny (NV)	51
B	5	Saltram Wine Estate : Mr Pickwicks Particular Port (NV)	50
B	13	Morris Wines : Old Premium Tawny Port (NV)	48.5
B	19	Morris Wines : Show Liqueur Port (NV)	48.5
B	11	McWilliams Wines Pty Ltd : McWilliams Show Reserve Liqueur Tawny (NV)	48
	18	B Seppelt & Sons : Bin Para Liqueur (NV)	
	4	B Seppelt & Sons : Para Liqueur 21 Year Old (NV)	

6	B Seppelt & Sons : DP86 Tawny (NV)	
9	De Bortoli Wines : Tawny Port 3 Shiraz Grenache (NV)	
7	Hardy Wine Company : Berri Estate Cellar Door Port Shiraz/ Tokay/ Grenache (NV)	
20	Hardy Wine Company : Tallships Port Shiraz/ Muscat/ Grenache (NV)	
2	Kaesler Wines : Cottage Block White Port Palamino	
12	Penfolds : Magill Estate Bluestone Tawny (NV)	
14	R.L. Buller & Son : Liqueur Port (NV)	
17	Yaldara Estate : Reserve Liqueur Port	

Class 50 - VINTAGE PORT

G	3	Hardy Wine Company : Vintage Port Shiraz (1998)	55.5
S	10	Morris Wines : Vintage Port (2000)	53
S	2	B Seppelt & Sons : GR72 Vintage Port (2000)	51.5
S	12	Morris Wines : Vintage Port (1998)	51
	4	B Seppelt & Sons : GR124 Vintage Port (1987)	49.5
B	8	Angove's Pty Ltd : Vintage Port (1996)	49
B	23	d'Arenberg Pty Ltd : The Vintage Fortified Shiraz (2001)	49
B	7	Morris Wines : Vintage Port (1999)	48.5
B	13	B Seppelt & Sons : GR01 Vintage Port (2001)	47.5
B	17	B Seppelt & Sons : GR390 Vintage Port (1998)	47.5
B	16	Chateau Reynella : Vintage Port Shiraz (1998)	47.5
B	11	B Seppelt & Sons : GR54 Vintage Port (1999)	46.5
B	1	Grant Burge Wines P/L : Vintage Port (1996)	46.5
B	6	John Gehrig Wines : Durif (2001)	46.5
B	14	Morris Wines : Vintage Port (2001)	46.5
	24	B Seppelt & Sons : GR27 Vintage Port (1997)	
	22	Chateau Reynella : Vintage Port Shiraz (1997)	
	25	d'Arenberg Pty Ltd : The Vintage Fortified Shiraz (2000)	
	5	Gralyn Estate : Vintage Port (2000)	
	15	Hardy Wine Company : Vintage Port Shiraz (1997)	
	21	Houghton : Vintage Port Shiraz (1999)	
	8	McWilliams Wines Pty Ltd : McWilliams Show Reserve Tourigo (1988)	
	20	Peter Lehmann Wines Ltd : The King AD2016 Shiraz Touriga (1995)	

BRANDY SECTION

Class 51 - BRANDY, two years and not exceeding five years

Exhibits to be composed wholly of Brandy of not greater age than five years at the closing date of entries. Quantity 2,600 litres of alcohol.

G	2	Hardy Wine Company : Black Bottle Brandy (NV)	55.5
G	4	Hardy Wine Company : Renmano 3 Star Brandy (NV)	55.5
B	3	Angove's Pty Ltd : St Agnes 2 Year Old Blend	48
	5	Angove's Pty Ltd : St Agnes XXX Brandy	

Class 52 - BRANDY, open, five years and older

Quantity 1,300 litres of alcohol.

G	5	McWilliams Wines Pty Ltd : McWilliams Deluxe 2 (NV)	55.5
G	3	McWilliams Wines Pty Ltd : McWilliams Deluxe 3 (NV)	55.5
S	6	Hardy Wine Company : Lauriston Liqueur Brandy (NV)	51.5
S	1	McWilliams Wines Pty Ltd : McWilliams Deluxe 1 (NV)	51
B	9	B Seppelt & Sons : OX Brandy (NV)	50
B	2	Hardy Wine Company : XO Brandy (NV)	49.5
B	7	McWilliams Wines Pty Ltd : McWilliams Deluxe 4 (NV)	49.5
B	4	Angove's Pty Ltd : St Agnes Very Old Brandy	48
B	8	Angove's Pty Ltd : St Agnes 30 Year Old Show Brandy	46.5

COMMERCIAL SECTION - ANY VINTAGE

Class 53 - DRY WHITE

From highly aromatic, floral varieties (such as Traminer, Frontignan, Riesling, Traminer-Riesling) and blends of these varieties. The variety(ies) to be specified on the entry form.

A strong class of well made wines. Very few faults. An excellent class of very interesting and drinkable wines.

G	4	Wolf Blass Wines : Riesling (2002)	55.5
S	10	Orlando Wines : St Helga Eden Valley Riesling (2002)	51.5
S	7	Wolf Blass Wines : Gold Label Riesling (2002)	51
B	22	Leasingham : Bastion Riesling (2002)	50
B	13	Jacob's Creek Wines : Reserve Riesling (2002)	49.5
B	17	Lindemans : Bin 75 Riesling (2002)	49.5
B	1	Rosemount Estate : Diamond Label Riesling (2002)	49.5
B	16	Paulett Wines : Riesling (2003)	49
B	19	The Yalumba Wine Company : "Y" Riesling (2002)	48.5
B	18	Jacob's Creek Wines : Reserve Riesling (2001)	47.5
B	14	Peter Lehmann Wines Ltd : Eden Valley Riesling (2002)	47.5
B	20	Taylor's -NSW : Wakfield Riesling (2003)	47
B	5	Jacob's Creek Wines : Riesling (2002)	46.5
B	8	Leasingham : Bastion Riesling (2003)	46.5
	2	Brown Brothers Milawa Vineyard Pty Ltd : King Valley Riesling (2002)	
	15	De Bortoli Wines : Windy Peak Riesling (2002)	
	3	Hardy Wine Company : R & R Riesling Traminer (2002)	
	11	Penfolds : Rawsons Retreat Riesling (2002)	
	21	The Yalumba Wine Company : Pewsey Vale Riesling (2002)	

Class 54 - DRY WHITE - Chardonnay

Many wines lacked primary fruit and flavour.

S	84	McWilliams Wines Pty Ltd : Lillydale Estate Chardonnay (2002)	52
S	10	Chateau Reynella : Chardonnay (2002)	51.5
S	37	d'Arenberg Pty Ltd : The Olive Gove Chardonnay (2002)	51
S	54	Reynolds Vineyards Pty Ltd : Landscape Chardonnay (2002)	51
B	58	B Seppelt & Sons : Victorian Collection Chardonnay (2002)	50
B	19	Chapel Hill Winery Pty Ltd : Unwooded Chardonnay Chardonnay (2003)	50
B	96	G. Gramp & Sons : Chardonnay (2002)	50
B	13	Tyrrells Vineyards Pty Ltd : Moon Mountain Chardonnay (2002)	50
B	49	Buronga Hill Winery : Black Swan Chardonnay (2002)	49.5
B	22	De Bortoli Wines : Deen De Bortoli Chardonnay (2002)	49.5
B	15	McWilliams Wines Pty Ltd : Barwang Chardonnay (2001)	49.5
B	99	Tahbilk : Chardonnay (2000)	49.5
B	40	De Bortoli Wines : Windy Peak Chardonnay (2002)	49
B	92	Geoff Merrill Wines : Reserve Chardonnay (1998)	49
B	7	Richmond Grove Wines : French Cask Chardonnay (2002)	49
B	64	Stonehaven : Limestone Coast Chardonnay (2001)	49
B	50	Wyndham Estate : Show Reserve Chardonnay (2001)	49
B	70	Xanadu Wines Adelaide Hills : N x G Chardonnay (2002)	49
B	111	Barossa Valley Estate : Spiers Chardonnay (2002)	48.5
B	59	De Bortoli Wines : Deen De Bortoli Chardonnay (2002)	48.5
B	114	Kingston Estate : Chardonnay (2002)	48.5
B	115	Saddler's Creek Wines : Watermark Chardonnay (2002)	48.5
B	108	Wyndham Estate : Bin 222 Chardonnay (2002)	48.5
B	44	Annie's Lane : Chardonnay (2002)	48
B	32	Geoff Merrill Wines : Reserve Chardonnay (1999)	48
B	86	Grant Burge Wines P/L : Barossa Vines Chardonnay (2002)	48
B	12	Houghton : Chardonnay (2002)	48
B	31	Jacob's Creek Wines : Limited Release Chardonnay (2002)	48
B	73	Katnook Estate : Riddoch Chardonnay (2001)	48
B	90	Kingston Estate : Sarantos Chardonnay (2002)	48
B	1	Lindemans : Bin 65 Chardonnay (2003)	48
B	56	Orlando Wines : St Hilary Padthaway Chardonnay (2002)	48
B	113	Penfolds : Thomas Hyland Chardonnay (2002)	48
B	71	Step Wines Australia : Highwood Chardonnay (2002)	48
B	9	The Rothbury Estate : Rothbury Regional Cowra Chardonnay (2002)	48
B	2	Wolf Blass Wines : President's Selection Chardonnay (2002)	48
B	8	Vasse Felix : Chardonnay (2002)	47.5
B	93	Wolf Blass Wines : Domestic Chardonnay (2002)	47.5

B	66	Yarra Ridge Vineyards : Chardonnay (2002)	47.5
B	74	Blue Pyrenees Estate Pty Ltd : Reserve Chardonnay (2000)	47
B	6	Brookland Valley : Verse 1 Chardonnay (2002)	47
B	75	Hardy Wine Company : Nottage Hill Chardonnay (2002)	47
B	16	Mitchelton Wines : Preece Chardonnay (2002)	47
B	82	Penfolds : Koonunga Hill Chardonnay (2002)	47
B	110	Salisbury Winery : Chardonnay (2002)	47
B	78	Tahbilk : Wine Club Chardonnay (2001)	47
B	17	The Yalumba Wine Company : "Y" Chardonnay (2003)	47
B	95	Banrock Station : Export Unwooded Chardonnay (2003)	46.5
B	88	Chateau Reynella : Chardonnay (2001)	46.5
B	38	Jacob's Creek Wines : Chardonnay (2002)	46.5
B	106	McWilliams Wines Pty Ltd : Mount Pleasant Chardonnay (2002)	46.5
B	116	Poel's Corner Wines : Unwooded Chardonnay (2002)	46.5
B	112	Saltram Wine Estate : Unwooded Chardonnay (2003)	46.5
B	83	Westend Estate : Richland Chardonnay (2002)	46.5
	45	Andrew Peace Wines : Mighty Murray Chardonnay (2002)	
	4	Banrock Station : Reserve Chardonnay (2002)	
	62	Banrock Station : Chardonnay (2002)	
	46	Banrock Station : Export Unwooded Chardonnay (2002)	
	103	Brown Brothers Milawa Vineyard Pty Ltd : Victoria Chardonnay (2001)	
	68	Casella Wines : Yellowtail Chardonnay (2002)	
	94	Casella Wines : Yellowtail Reserve Chardonnay (2002)	
	48	Cassegrain Wines : Stone Circle Unwooded Chardonnay (2003)	
	117	Charles Sturt University Winery : Chardonnay (2002)	
	30	Cheviot Bridge : Chardonnay (2002)	
	20	De Bortoli Wines : Hunter Valley Chardonnay (2000)	
	34	De Bortoli Wines : Yarra Valley Chardonnay (2002)	
	53	De Bortoli Wines : Gulf Station Chardonnay (2002)	
	52	DiGiorgio Family Wines Pty Ltd : Sterita Chardonnay (2002)	
	21	Evans & Tate Ltd : Margaret River Chardonnay (2002)	
	81	Geoff Merrill Wines : Botham Merrill Willis' Chardonnay (2002)	
	100	Hardy Wine Company : Siegersdorf Chardonnay (2002)	
	87	Hardy Wine Company : No added Preservative Chardonnay (2002)	
	29	Hardy Wine Company : Insignia Chardonnay (2002)	
	25	Hardy Wine Company : No added Preservative Chardonnay (2003)	
	36	Hardy Wine Company : Sainsbury Chardonnay (2002)	
	97	Houghton : Chardonnay (2003)	
	28	Jacob's Creek Wines : Reserve Chardonnay (2001)	
	14	James Busby : Chardonnay (2002)	
	107	James Estate : Sundara Chardonnay (2002)	
	55	Jamiesons Run, Coonawarra : Chardonnay (2002)	
	60	Jindalee Estate : Chardonnay (2003)	
	35	Logan Wines : Weemala Chardonnay (2001)	
	27	McPhersons Wines : Chardonnay (2002)	
	101	Miranda Wines : Firefly Chardonnay (2003)	
	105	Miranda Wines : Miranda of Barossa Chardonnay (2001)	
	24	Moondah Park : Moondah Brook Unwooded Chardonnay (2003)	
	39	Moondah Park : Moondah Brook Chardonnay (2002)	
	41	Oakvale Wines : Gold Rock Chardonnay (2002)	
	57	Penfolds : Rawsons Retreat Chardonnay (2002)	
	11	Penfolds : Organic Chardonnay (2002)	
	102	Peter Lehmann Wines Ltd : Chardonnay (2001)	
	42	Punt Road Wines : Sticks Chardonnay (2002)	
	65	Red Hill Estate : Chardonnay (2001)	
	80	Red Hill Estate : Chardonnay (2000)	
	47	Roberts Estate Wines : Chardonnay (2002)	
	77	Rosemount Estate : Diamond Label Chardonnay (2002)	
	23	Step Wines Australia : First Step Chardonnay (2002)	
	89	Stonehaven : Limestone Coast Chardonnay (2002)	
	51	Tandou Wines : Broken Earth Chardonnay (2002)	
	91	Tatachilla Winery : Breakneck Creek Chardonnay (2002)	
	76	Taylors - SA : Chardonnay (2002)	
	85	Taylors -NSW : Promised Land Chardonnay (2002)	
	69	Terrel Estate : Chardonnay (2003)	
	109	The Yalumba Wine Company : Barossa Chardonnay (2002)	
	43	Tintara : Cellars Chardonnay (2001)	
	25	Westend Estate : Chardonnay (2002)	
	98	Wolf Blass Wines : Chardonnay (2002)	
	61	Wolf Blass Wines : Export Chardonnay (2002)	
	63	Zilzie Wines : Buloke Reserve Chardonnay (2002)	

5	Zilzie Wines : Buloke Reserve Chardonnay (2003)	
32	Zilzie Wines : Chardonnay (2002)	

Class 55 - DRY WHITE - Semillon

Sound class, lacking highlights.

S	9	Peter Lehmann Wines Ltd : Semillon (2002)	51
B	2	McWilliams Wines Pty Ltd : Mount Pleasant 'Elizabeth' Semillon (2000)	49
B	11	Grant Burge Wines P/L : Zerk Semillon (2002)	48
B	4	Tyrrells Vineyards Pty Ltd : Futures Semillon (1999)	48
B	3	Rosemount Estate : Diamond Label Semillon (2002)	46.5
B	10	Tyrrells Vineyards Pty Ltd : Lost Block Semillon (2002)	46.5
	5	De Bortoli Wines : Hunter Valley Semillon (2000)	
	5	McWilliams Wines Pty Ltd : Mount Pleasant 'Lovedale' Semillon (2001)	
	12	McWilliams Wines Pty Ltd : Mount Pleasant 'Elizabeth' Semillon (1999)	
	8	McWilliams Wines Pty Ltd : Mount Pleasant 'Elizabeth' Semillon (2001)	
	7	Xanadu Wines : Semillon (2002)	

Class 56 - DRY WHITE

For blends and varieties ineligible for Classes 56, 57 and 58. The variety(ies) to be specified on the entry form.

A class of generally very well structured wines with little or no evidence of technical faults. Nevertheless the wines required an additional level of concentration and or complexity to be better rewarded.

S	33	Planetagent Wines Pty Ltd : Hazard Hill Semillon Sauvignon Blanc (2003)	53.5
S	28	Tempus Two : Varietal Verdelho (2003)	53.5
S	15	Xanadu Wines Adelaide Hills : N x G Semillon Chardonnay (2002)	53.5
S	52	Houghton : Chardonnay Verdelho (2002)	51
B	57	Houghton : Chardonnay Verdelho (2003)	49.5
B	44	Houghton : White Burgundy Semillon Tokay Verdelho (2002)	49
B	18	Houghton : White Burgundy Semillon Tokay Verdelho (2003)	49
B	16	Wolf Blass Wines : Classic Dry White Chardonnay Semillon (2002)	49
B	37	De Bortoli Wines : Sacred Hill Colombard Chardonnay (2002)	48.5
B	19	Rosemount Estate : Semillon Chardonnay (2002)	48.5
B	3	De Bortoli Wines : Windy Peak Sauvignon Blanc/Semillon (2003)	48
B	12	Tempus Two : Varietal Semillon Sauvignon Blanc (2003)	48
B	17	Banrock Station : Semillon Chardonnay (2002)	47.5
B	40	Penfolds : Rawsons Retreat Semillon Chardonnay (2002)	47.5
B	50	Tandou Wines : Broken Earth Viognier (2002)	47.5
B	22	The Yalumba Wine Company : Oxford Landing Sauvignon Blanc (2003)	47.5
B	21	Coriole Vineyards : CB Chenin Blanc (2003)	47
B	58	De Bortoli Wines : Sacred Hill Semillon/Chardonnay (2002)	47
B	53	De Bortoli Wines : Deen De Bortoli Sauvignon Blanc (2003)	47
B	11	Evans & Tate Ltd : Margaret River Classic White Semillon Sauvignon Blanc (2003)	47
B	41	Grant Burge Wines P/L : Kraft Sauvignon Blanc (2003)	47
B	23	Hay Shed Hill Wines : Pitchfork Semillon Sauvignon (2003)	47
B	55	Rosemount Estate : Diamond Label Sauvignon Blanc (2002)	46.5
B	1	Sandalford Wines : Element Verdelho Chenin Blanc (2002)	46.5
	39	Andrew Peace Wines : Mighty Murray White Semillon/Colombard/Chardonnay (2003)	
	13	Cassegrain Wines : Stone Circle Semillon/Sauvignon Blanc (2003)	
	33	d'Arenberg Pty Ltd : The Stump Jump White Riesling/Sauvignon Blanc/Marsanne (2002)	
	51	De Bortoli Wines : Montage Semillon/Sauvignon Blanc (2002)	
	8	De Bortoli Wines : Montage Chardonnay/Semillon (2002)	
	32	Hardy Wine Company : Stamps Semillon/Sauvignon Blanc (2002)	
	29	Hardy Wine Company : Nottage Hill Semillon/Sauvignon Blanc (2002)	
	10	Hardy Wine Company : New Zealand Sauvignon Blanc (2002)	
	4	Jacob's Creek Wines : Semillon Chardonnay (2002)	

26	James Estate : Sundara Semillon Chardonnay (2002)	
31	Lindemans : Reserve Verdelho (2002)	
48	Miranda Wines : Somerton Semillon Chardonnay (2002)	
20	Oakvale Wines : Gold Rock Semillon Chardonnay (2002)	
5	Palandri Wines : Baldivis Classic Dry White (NV)	
24	Penfolds : Koounga Hill Semillon Chardonnay (2002)	
27	Peter Lehmann Wines Ltd : Semillon Chardonnay (2002)	
36	Poet's Corner Wines : Semillon Sauvignon Blanc Chardonnay (2002)	
25	Reynolds Vineyards Pty Ltd : Reserve Viognier (2003)	
13	Rosemount Estate : Semillon Sauvignon Blanc (2002)	
38	Tahbilk : Marsanne (2002)	
30	Tandou Wines : Broken Earth Verdelho (2002)	
9	Taylors - SA : White Burgandy Chardonnay Crouchen (2000)	
43	Willow Bridge Estate : Sauvignon Blanc/Semillon (2002)	
54	Xanadu Wines Adelaide Hills : Encounter Bay Semillon Savignon Blanc Chenin Blanc Chardonnay (2001)	
2	Zilzie Wines : Buloke Reserve Sauvignon Blanc (2003)	
6	Zilzie Wines : Buloke Reserve Classic Dry White Colombard (2003)	

Class 57 - SPARKLING WHITE

Naturally fermented, in tank or bottle.

The best wines balanced the element of delicate fruit, autolysis and elements of development with age.

G	14	Kamberra : Meeting Place Pinot Noir Chardonnay (2001)	55.5
G	5	Yellowglen : Vintage Pinot Noir Chardonnay (2001)	55.5
S	16	Hardy Wine Company : Sir James Brut de Brut Pinot Noir/Chardonnay (NV)	51
S	24	Yellowglen : Aged Release Vintage Pinot Noir Chardonnay (1999)	51
B	12	The Jansz Wine Company : Jansz Chardonnay Pinot Noir (NV)	50
B	4	B Seppelt & Sons : Great Western Brut Reserve (NV)	48.5
B	15	Jacob's Creek Wines : Brut Cuvee Chardonnay Pinot Noir (NV)	48.5
B	7	Andrew Garrett : Vintage Chardonnay/Pinot Noir (1999)	47.5
B	9	Hardy Wine Company : Sir JamesCuvee Brut Pinot Noir/Chardonnay (NV)	47.5
B	25	Hardy Wine Company : Omni Pinot Noir/Chardonnay (NV)	47.5
B	26	Andrew Garrett : NV Pinot Chardonnay (NV)	47
B	28	Hardy Wine Company : Sir James Vintage Pinot Noir/Chardonnay (1999)	47
B	17	Yellowglen : Y Premium Chardonnay Pinot Noir (NV)	47
B	20	Seaview : Brut (2002)	46.5
B	3	Woodleys Queen Adelaide : Queen Adelaide Brut Varietal (2003)	46.5
B	8	Yaldara Estate : Yaldara Lakes (NV)	46.5
B	22	Yarra Burn : Pinot Noir Chardonnay (2000)	46.5
	19	B Seppelt & Sons : Fleur de Lys Chardonnay/Pinot Noir (NV)	
	1	Banrock Station : Pinot Noir Chardonnay (2002)	
	2	Banrock Station : Reserve Pinot Noir Chardonnay (2002)	
	18	Brown Brothers Milawa Vineyard Pty Ltd : Pinot Chardonnay (NV)	
	21	De Bortoli Wines : Emeri Chardonnay/Pinot Noir (NV)	
	27	Grant Burge Wines P/L : Pinot Chardonnay (NV)	
	10	Hardy Wine Company : Omni Blue Frontignan (NV)	
	13	Minchinbury : Brut Multi Varietal Blend (NV)	
	23	Redbank : Long Paddock Pinot Noir Chardonnay (NV)	
	6	Rosemount Estate : Chardonnay Pinot Brut (2002)	
	11	Yaldara Estate : McGuigan Black Sparkling Chardonnay (2002)	

Class 58 - DRY RED - Cabernet Sauvignon

G	43	Taylors - SA : Cabernet Sauvignon (2001)	56
G	69	McWilliams Wines Pty Ltd : Barwang Cabernet Sauvignon (2001)	55.5
G	5	Wolf Blass Wines : Yellow Label Cabernet Sauvignon (2001)	55.5
S	6	Penfolds : Thomas Hyland Cabernet Sauvignon (2001)	52.5
S	31	Houghton : Margaret River Cabernet Sauvignon (2001)	51
S	72	Jamiesons Run, Coonawarra : Mildara Cabernet Sauvignon (2000)	51
S	49	Jamiesons Run, Coonawarra : Cabernet Sauvignon (2001)	51
S	59	The Yalumba Wine Company : "Y" Cabernet Sauvignon (2002)	51
S	56	Westend Estate : 3 Bridges Cabernet Sauvignon (2001)	51

S	16	Woodleys Queen Adelaide : Queen Adelaide Cabernet Sauvignon (2002)	51
B	50	De Bortoli Wines : Deen De Bortoli Cabernet Sauvignon (2001)	49.5
B	47	St Hallett Wines : Faith Cabernet Sauvignon (2001)	49.5
B	42	Kirralaa : Cabernet Sauvignon (2001)	49
B	36	McWilliams Wines Pty Ltd : Brands of Coonawarra Cabernet Sauvignon (2001)	49
B	11	Stonehaven : Limestone Coast Cabernet Sauvignon (1999)	49
B	51	Xanadu Wines : Cabernet Sauvignon (2001)	49
B	25	Lindemans : Bin 45 Cabernet Sauvignon (2002)	48.5
B	60	Majella Wines : Cabernet Sauvignon (2001)	48.5
B	2	Tapestry Wines : Cabernet Sauvignon (2001)	48.5
B	55	Blue Pyrenees Estate Pty Ltd : Varietal Cabernet Sauvignon (2001)	48
B	41	Redman Wines : Cabernet Sauvignon (2001)	48
B	7	Shingleback : Red Knot Cabernet Sauvignon (2002)	48
B	66	Taylors - SA : Cabernet Sauvignon (2002)	48
B	32	Thorn-Clarke Wines : Sandpiper Cabernet Sauvignon (2002)	48
B	40	Ashwood Grove Wines : Cabernet Sauvignon (2002)	47.5
B	68	Brown Brothers Milawa Vineyard Pty Ltd : Patricia Cabernet Sauvignon (2001)	47.5
B	39	Brown Brothers Milawa Vineyard Pty Ltd : Victorian Cabernet Sauvignon (2001)	47.5
B	21	Penfolds : Rawsons Retreat Cabernet Sauvignon (2002)	47.5
B	70	Richmond Grove Wines : Limited Release Cabernet Sauvignon (2001)	47.5
B	63	Rosemount Estate : Diamond Label Cabernet Sauvignon (2001)	47.5
B	12	Buronga Hill Winery : Black Swan Cabernet Sauvignon (2002)	47
B	53	d'Arenberg Pty Ltd : The Coppermine Road Cabernet Sauvignon (2001)	47
B	28	De Bortoli Wines : Yarra Valley Cabernet Sauvignon (2000)	47
B	62	Reynolds Vineyards Pty Ltd : Landscape Cabernet (2002)	47
B	64	Stonehaven : Stepping Stone Cabernet Sauvignon (2001)	47
B	1	Zilzie Wines : Cabernet Sauvignon (2002)	47
B	67	Browns of Padthaway : F.R Cabernet (2001)	46.5
B	61	d'Arenberg Pty Ltd : The High Trellis Cabernet Sauvignon (2001)	46.5
B	18	Heathfield Ridge : Cabernet Sauvignon (2000)	46.5
B	58	Jindalee Estate : Cabernet Sauvignon (2002)	46.5
B	26	Kingston Estate : Cabernet Sauvignon (2002)	46.5
B	3	Leconfield : Coonawarra Cabernet Sauvignon (2001)	46.5
B	73	Richard Hamilton : Hut Block Cabernet Sauvignon (2001)	46.5
B	44	Saltram Wine Estate : Pepperjack Cabernet Sauvignon (2001)	46.5
B	38	Saltram Wine Estate : Mamre Brook Cabernet Sauvignon (2001)	46.5
B	24	Tandou Wines : Broken Earth Cabernet Sauvignon (2002)	46.5
B	13	Tatachilla Winery : Breakneck Creek Cabernet Sauvignon (2002)	46.5
B	20	Tintara : Cellars Cabernet Sauvignon (1999)	46.5
B	9	Wyndham Estate : Bin 444 Cabernet Sauvignon (2001)	46.5
	35	Angove's Pty Ltd : Sarnia Farm Cabernet Sauvignon (2000)	
	14	Barwick Wines : Cabernet Sauvignon (2001)	
	54	Bests Wines : Victoria Cabernet Sauvignon (2000)	
	52	Bleasdale Vineyards Pty Ltd : Mulberry Tree Cabernet Sauvignon (2001)	
	22	Cellarmaster Wines Pty Ltd : Amberton Cabernet Sauvignon (2001)	
	71	Charles Sturt University Winery : Cabernet Sauvignon (2002)	
	33	De Bortoli Wines : Gulf Station Cabernet Sauvignon (2000)	
	37	Geoff Merrill Wines : Reserve Cabernet Sauvignon (1999)	
	19	Grant Burge Wines P/L : Cameron Vale Cabernet Sauvignon (2001)	
	46	Hardy Wine Company : Padthaway Cabernet Sauvignon (2000)	
	4	Houghton : Rockwall Cabernet Sauvignon (2001)	
	10	Jacob's Creek Wines : Cabernet Sauvignon (2001)	
	74	James Busby : Cabernet Sauvignon (2001)	
	30	Jamiesons Run, Coonawarra : Robertsons Well Cabernet Sauvignon (2000)	
	48	McPhersons Wines : Cabernet Sauvignon (2002)	
	29	Mitchelton Wines : Preece Cabernet Sauvignon (2001)	
	27	Moondah Park : Moondah Brook Cabernet Sauvignon (2001)	
	45	Pepper Tree Wines : Cabernet Sauvignon (2001)	
	23	Xanadu Wines Adelaide Hills : Encounter Bay Cabernet Sauvignon (2001)	
	34	Xanadu Wines Adelaide Hills : Encounter Bay Cabernet Sauvignon (2002)	

Class 59 - DRY RED - Shiraz.

Many well made commercial wines. Oak and fruit in balance, but several wines looking some what tired.

G	95	Heartland Wines Pty Ltd : Shiraz (2002)	56
G	4	Taylors - SA : Shiraz (2002)	56
G	79	d'Arenberg Pty Ltd : The Dead Arm Shiraz (2001)	55.5
G	104	Leasingham : Bin 61 Shiraz (2001)	55.5
G	43	Zilzie Wines : Shiraz (2002)	55.5
S	60	B Seppelt & Sons : Chalambar Shiraz (2001)	53
S	25	Jacob's Creek Wines : Reserve Shiraz (2001)	52.5
S	51	Andrew Peace Wines : Mighty Murray Shiraz (2002)	52
S	35	Jamiesons Run, Coonawarra : Shiraz (2001)	51.5
S	100	B Seppelt & Sons : Victorian Selection Shiraz (2001)	51
S	106	Rosemount Estate : Diamond Label Shiraz (2002)	51
B	27	Shingleback : Shiraz (2001)	50
B	28	Chateau Reynella : Shiraz (2001)	49.5
B	87	McWilliams Wines Pty Ltd : Mount Pleasant 'Rosehill' Shiraz (2000)	49.5
B	92	Stonehaven : Limestone Coast Shiraz (1999)	49.5
B	12	Wolf Blass Wines : Gold Label Shiraz (2000)	49.5
B	18	Ashwood Grove Wines : Shiraz (2002)	49
B	16	Haselgrove Wines Pty Ltd : H Series Shiraz (2000)	49
B	42	Majella Wines : Shiraz (2001)	49
B	96	McPhersons Wines : Reserve Shiraz (2002)	49
B	116	McWilliams Wines Pty Ltd : Hanwood Estate Shiraz (2002)	49
B	24	Richmond Grove Wines : Silver Series Shiraz (2001)	49
B	49	Shingleback : Red Knot Shiraz (2002)	49
B	29	Coriole Vineyards : Shiraz (2001)	48.5
B	19	Heathfield Ridge : Shiraz (2000)	48.5
B	6	Kingston Estate : Shiraz (2002)	48.5
B	69	McWilliams Wines Pty Ltd : Barwang Shiraz (2001)	48.5
B	101	Moondah Park : Moondah Brook Shiraz (2000)	48.5
B	112	St Hallett Wines : Faith Shiraz (2001)	48.5
B	70	Step Wines Australia : Highwood Shiraz (2001)	48.5
B	84	The Yalumba Wine Company : Barossa Shiraz (2001)	48.5
B	107	Westend Estate : Old Vine Shiraz (2002)	48.5
B	93	Annie's Lane : Copper Trail Shiraz (2000)	48
B	21	Chateau Reynella : Shiraz (2000)	48
B	55	d'Arenberg Pty Ltd : The Footbolt Shiraz (2001)	48
B	88	Evans & Tate Ltd : Margaret River Shiraz (2001)	48
B	15	Tapestry Wines : Shiraz (2001)	48
B	78	Tintara : Cellars Shiraz (2000)	48
B	8	Xanadu Wines Adelaide Hills : Encounter Bay Shiraz (2001)	48
B	14	Amberley Estate : Shiraz (2002)	47.5
B	39	De Bortoli Wines : Wildvine Shiraz (2002)	47.5
B	59	Grant Burge Wines P/L : Filsell Shiraz (2001)	47.5
B	23	James Busby : Shiraz (2001)	47.5
B	48	Kirralaa : Bushvine Shiraz (2001)	47.5
B	61	McWilliams Wines Pty Ltd : Brands of Coonawarra Shiraz (2001)	47.5
B	108	Planetagent Wines Pty Ltd : Omrah Shiraz (2001)	47.5
B	36	Saltram Wine Estate : Barossa Shiraz (2001)	47.5
B	76	Blue Pyrenees Estate Pty Ltd : Varietal Shiraz (2001)	47
B	52	Lindemans : Reserve South Australian Shiraz (2001)	47
B	73	Peter Lehmann Wines Ltd : Eight Songs Shiraz (2000)	47
B	31	Bleasdale Vineyards Pty Ltd : Bremerview Shiraz (2000)	46.5
B	98	Browns of Padthaway : T. Trellis Shiraz (2001)	46.5
B	3	Cellarmaster Wines Pty Ltd : Akuna Station Shiraz (2002)	46.5
B	111	Ingoldby Wines : Shiraz (2001)	46.5
B	71	Lindemans : Bin 50 Shiraz (2002)	46.5
B	47	Redman Wines : Shiraz (2001)	46.5
B	41	Richard Hamilton : Gumpr's Shiraz (Shiraz)	46.5
B	20	Tintara : Cellars Shiraz (1999)	46.5
	53	Andrew Peace Wines : Mighty Murray Reserve Shiraz (2002)	
	63	Angove's Pty Ltd : Jacaranda Hill Shiraz (2002)	
	83	Annie's Lane : Shiraz (2001)	
	1	B Seppelt & Sons : Chalambar Shiraz (1999)	
	90	B Seppelt & Sons : Chalambar Shiraz (2000)	
	77	Ballast Stone Estate Wines : Shiraz (2001)	
	105	Barossa Valley Estate : Spires Shiraz (2001)	
	17	Bests Wines : Victoria Shiraz (2001)	

	2	Brown Brothers Milawa Vineyard Pty Ltd : Victorian Shiraz (2001)	
	68	Buronga Hill Winery : Black Swan Shiraz (2002)	
	56	Chapel Hill Winery Pty Ltd : McLaren Vale Shiraz (2000)	
	32	Cheviot Bridge : Cheviot CB Shiraz (2002)	
	85	Dalfarras Wines Pty Ltd : Shiraz (2001)	
	33	De Bortoli Wines : Yarra Valley Shiraz (2000)	
	22	De Bortoli Wines : Deen De Bortoli Shiraz (2001)	
	11	De Bortoli Wines : Windy Peak Shiraz (2001)	
	91	De Bortoli Wines : Black Creek Shiraz (2001)	
	66	Dorrien Estate : Fergusson Shiraz (2002)	
	89	Dorrien Estate : Whitton Estate Shiraz (2002)	
	115	Grant Burge Wines P/L : Barossa Vine Shiraz (2001)	
	50	Hardy Wine Company : Nottage Hill Shiraz (2001)	
	81	Heathfield Ridge : Caves Road Shiraz (2001)	
	5	Houghton : Shiraz (2001)	
	34	Hugo Wines : Shiraz (2001)	
	64	Jacob's Creek Wines : Shiraz (2001)	
	57	Jamiesons Run, Coonawarra : Robertsons Well Coonawarra Shiraz (2000)	
	45	Jim Barry Wines : Lodge Hill Shiraz (2001)	
	110	Jindalee Estate : Shiraz (2002)	
	9	Kamberra : Meeting Place Shiraz (2001)	
	102	Katnook Estate : Riddoch Shiraz (2001)	
	72	Killerby Wines : Shiraz (2001)	
	37	Leasingham : Bin 61 Shiraz (2000)	
	54	Logan Wines : Weemala Shiraz (2000)	
	86	McPhersons Wines : Shiraz (2002)	
	99	Miranda Wines : Firefly Shiraz (2002)	
	7	Oakvale Wines : Gold Rock Shiraz (2001)	
	75	Penfolds : Thomas Hyland Shiraz (2001)	
	38	Peter Lehmann Wines Ltd : Stonewell Shiraz (2000)	
	40	Pettavel Pty Ltd : Boolaroo Shiraz (2002)	
	26	Reynolds Vineyards Pty Ltd : Landscape Shiraz (2002)	
	103	Saltram Wine Estate : Pepperjack Shiraz (2001)	
	80	Serafino Wines : McLaren's on the Lake Shiraz (1999)	
	13	Step Wines Australia : First Step Shiraz (2002)	
	44	Stonehaven : Stepping Stone Shiraz (2001)	
	58	Tandou Wines : Broken Earth Shiraz (2002)	
	82	Tatachilla Winery : Breakneck Creek Shiraz (2002)	
	10	Thorn-Clarke Wines : Sandpiper Shiraz (2002)	
	62	Tyrrells Vineyards Pty Ltd : Brokenback Shiraz (2000)	
	65	Westend Estate : 3 Bridges Shiraz (2001)	
	30	Willow Bridge Estate : Shiraz (2001)	
	46	Wolf Blass Wines : SA Shiraz (2001)	
	109	Woodstock : Shiraz (2000)	
	94	Wyndham Estate : Bin 555 Shiraz (2002)	
	114	Xanadu Wines : Shiraz (2001)	
	74	Xanadu Wines Adelaide Hills : Encounter Bay Shiraz (2002)	

Class 60 - DRY RED

For blends and varieties ineligible for Classes 58 and 59. The variety(ies) to be specified on the entry form.

Very good class. Some wines lack intensity.

G	17	McWilliams Wines Pty Ltd : Lillydale Estate Cabernet Merlot (2001)	55.5
S	58	De Bortoli Wines : Deen De Bortoli Durif (2002)	53
S	38	Annie's Lane : Cabernet Merlot (2001)	52.5
S	15	Peter Lehmann Wines Ltd : Mentor Cabernet Malbec Merlot (2000)	52.5
S	47	St Hallett Wines : Cabernet Sauvignon Shiraz (2001)	52.5
S	101	Westend Estate : Durif (2002)	52.5
S	20	Westend Estate : Shiraz Petit Verdot (2002)	52.5
S	68	Wyndham Estate : 1828 Cabernet Shiraz (2002)	52.5
S	5	Saltram Wine Estate : Barossa Cabernet Merlot (2001)	52
S	40	Crofters : Cabernet Merlot (2001)	51.5
S	24	Andrew Peace Wines : Masterpeace Shiraz Malbec (2002)	51
S	26	Rosemount Estate : Diamond Label Pinot Noir (2001)	51
S	76	Rosemount Estate : Grenache Shiraz (2002)	51
B	56	Penfolds : Organic Cabernet Shiraz Merlot (2001)	49.5
B	42	Rosemount Estate : Diamond Label Merlot (2002)	49.5

B	11	Vasse Felix : Cabernet Sauvignon/Merlot (2001)	49.5	55	Jacob's Creek Wines : Shiraz Cabernet Sauvignon (2001)	
B	36	Andrew Peace Wines : Masterpeace Shiraz/Cabernet Sauvignon/Grenache (2002)	49	19	Jindalee Estate : Merlot (2002)	
B	16	Jacob's Creek Wines : Limited Release Shiraz Cabernet Sauvignon (1999)	49	108	Katnook Estate : Riddoch Cabernet Merlot (2001)	
B	125	Miranda Wines : Somerton Shiraz Cabernet Merlot (2002)	49	93	Katnook Estate : Riddoch Cabernet Shiraz (2001)	
B	10	Rosemount Estate : Cabernet Merlot (2002)	49	33	Leasingham : Bastion Shiraz Cabernet (2000)	
B	12	Rosemount Estate : Shiraz Cabernet (2002)	49	103	Leasingham : Bin 56 Cabernet Malbec (1999)	
B	54	Salisbury Winery : Shiraz Cabernet (2002)	49	74	Leasingham : Bastion Shiraz Cabernet (2001)	
B	30	Salisbury Winery : Cabernet Merlot (2002)	49	6	Leasingham : Bin 56 Cabernet Malbec (2000)	
B	70	Taylors - SA : Merlot (2002)	49	60	Lindemans : Bin 40 Merlot (2002)	
B	8	Michelini Wines : Devils Creek Merlot (2002)	48.5	80	McWilliams Wines Pty Ltd : Lillydale Estate Cabernet Merlot (2000)	
B	97	Coriole Vineyards : Redstone Shiraz/Cabernet (2001)	48	95	Orlando Wines : Russet Ridge Cabernet Sauvignon Shiraz Merlot (1998)	
B	114	Dorrien Estate : Hutt River Tradition Dry Red Ruby Cab Shiraz/Sangiovese/Cabernet Sauvignon/Petit Verdot/Merlot (2002)	48	51	Penfolds : Koonunga Hill Shiraz Cabernet (2001)	
B	3	Kingston Estate : Petit Verdot (2001)	48	48	Pepper Tree Wines : Cabernet Sauvignon Mwerlot Cabernet Franc (2001)	
B	22	Mitchelton Wines : Preece Merlot (2001)	48	96	Peltavel Pty Ltd : Boolaroo Cabernet Sauvignon Merlot (2002)	
B	53	Andrew Peace Wines : Mighty Murray Red Shiraz/Cabernet/Grenache/Mintaro (2002)	47.5	100	Planetagent Wines Pty Ltd : Omrah Merlot Cabernet (2001)	
B	31	Ashwood Grove Wines : Cabernet/Petit Verdot (2001)	47.5	43	Poet's Corner Wines : Shiraz Cabernet Sauvignon Cabernet Franc (2001)	
B	105	Penfolds : Rawsons Retreat Merlot (2002)	47.5	52	Poet's Corner Wines : Merlot (2001)	
B	59	Tandou Wines : Broken Earth Merlot (2002)	47.5	85	Red Hill Estate : Bimaris Pinot Noir (2001)	
B	73	Taylors -NSW : Promised Land Shiraz Cabernet (2002)	47.5	67	Richmond Grove Wines : Silver Series Cabernet Sauvignon Merlot (2001)	
B	64	Ashwood Grove Wines : Merlot (2002)	47	50	Rutherglen Estates : Grenache Shiraz (2002)	
B	28	Cassegrain Wines : Merlot/Cabernet (2002)	47	102	Saltram Wine Estate : Metala Shiraz Cabernet Sauvignon (2001)	
B	37	d'Arenberg Pty Ltd : The D'Arry's Original Shiraz Grenache (2001)	47	121	Step Wines Australia : Highwood Merlot (2001)	
B	18	De Bortoli Wines : Deen De Bortoli Durif (2001)	47	115	Step Wines Australia : First Step Merlot (2002)	
B	112	Hardy Wine Company : Insignia Cabernet Shiraz (2000)	47	71	Tandou Wines : Broken Earth Petit Verdot (2002)	
B	34	Kingston Estate : Merlot (2002)	47	21	Tandou Wines : Broken Earth Sangiovese (2002)	
B	4	Punt Road Wines : Sticks Pinot Noir (2002)	47	107	Tatachilla Winery : Partners Cabernet Sauvignon Merlot (2002)	
B	1	Sandalford Wines : Element Shiraz Cabernet Sauvignon (2001)	47	41	Tatachilla Winery : Breakneck Creek Merlot (2002)	
B	45	Andrew Peace Wines : Mighty Murray Cabernet Merlot (2002)	46.5	99	Taylors - SA : Pinot Noir (2002)	
B	94	Evans & Tate Ltd : Margaret River Cabernet Merlot (2001)	46.5	122	Taylors -NSW : Promised Land Cabernet Merlot (2002)	
B	25	Jim Barry Wines : The Family Vineyards Shiraz Cabernet Sauvignon (2001)	46.5	111	The Yalumba Wine Company : Mawsons Cabernet Sauvignon Shiraz Merlot (2000)	
B	14	McPhersons Wines : Merlot (2002)	46.5	77	Vasse Felix : Classic Dry Red Shiraz/Cabernet Sauvignon (2001)	
B	124	Miranda Wines : Somerton Merlot (2002)	46.5	79	Woodstock : Five Feet Cabernet blend (2000)	
B	119	Orlando Wines : Russet Ridge Cabernet Sauvignon Shiraz Merlot (1999)	46.5	104	Wyndham Estate : Bin 888 Cabernet Sauvignon Merlot (2000)	
B	62	Penfolds : Rawsons Retreat Shiraz Cabernet (2002)	46.5	86	Wyndham Estate : 1828 Merlot (NV)	
B	39	The Yalumba Wine Company : "Y" Merlot (2002)	46.5	87	Xanadu Wines : Secession Merlot (2002)	
B	57	Zilzie Wines : Buloke Reserve Cabernet Merlot (2002)	46.5	61	Xanadu Wines : Secession Shiraz Cabernet Sauvignon (2002)	
B	65	Zilzie Wines : Buloke Reserve Merlot (2002)	46.5	49	Xanadu Wines Adelaide Hills : N x G Cabernet Sauvignon Merlot (2002)	
	91	Amberley Estate : Cabernet Merlot (2000)		110	Zilzie Wines : Merlot (2002)	
	29	Angove's Pty Ltd : Butterfly Ridge Shiraz Cabernet (2002)				
	32	Angove's Pty Ltd : Bear Crossing Cabernet Shiraz (2002)				
	27	Barwick Wines : Shiraz/Cabernet Sauvignon (2000)				
	35	Beelegara Estate : Wattleghen Shiraz Cabernet (2002)				
	89	Bethany Wines : Cabernet Sauvignon/Merlot (2000)				
	109	Brookland Valley : Verse 1 Cabernet Merlot (2001)				
	92	Brookland Valley : Verse 1 Merlot (2002)				
	2	Brown Brothers Milawa Vineyard Pty Ltd : Victorian Merlot (2001)				
	66	Buronga Hill Winery : Black Swan Merlot (2002)				
	23	Cassegrain Wines : Cabernet Merlot (2002)				
	78	Cassegrain Wines : Stone Circle Merlot (2002)				
	83	d'Arenberg Pty Ltd : The Custodian Grenache (2001)				
	116	d'Arenberg Pty Ltd : The Ironstone Pressings Grenache/Shiraz/Mourvedre (2001)				
	88	d'Arenberg Pty Ltd : The Stump Jump Red Grenache/Shiraz/Mourverde (2001)				
	123	De Bortoli Wines : Sacred Hill Cabernet Merlot (2002)				
	72	De Bortoli Wines : Windy Peak Cabernet Shiraz Merlot (2001)				
	7	De Bortoli Wines : Black Creek Cabernet Merlot (2001)				
	75	DiGiorgio Family Wines Pty Ltd : Sterita Cabernet/Merlot/Shiraz (2001)				
	118	G. Gramp & Sons : Cabernet Sauvignon Merlot (2001)				
	69	Hardy Wine Company : Nottage Hill Merlot (2001)				
	46	Hardy Wine Company : Nottage Hill Cabernet Shiraz (2001)				
	63	Hardy Wine Company : Sir James Cabernet Shiraz/Merlot (2001)				
	80	Hay Shed Hill Wines : Pitchfork Cabernet (2002)				
	113	Heathfield Ridge : Merlot (2000)				
	13	Houghton : Cabernet Shiraz Merlot (2001)				

SPARKLING WINE SECTION

Class 61 - SPARKLING WHITE

2001 Vintage and younger or younger than 24 months (average age) for NV wines.

Generally a disappointing class. The wines needed some more introgation and complexity to be better awarded. The best wines were awarded for their structural integrity.

G	18	Hardy Wine Company : Arras Chardonnay Pinot Noir (2001)	56
G	33	Kamberra : Pinot Noir Chardonnay (2001)	56
S	5	Yarra Burn : Pinot Noir Chardonnay (2001)	52.5
S	38	Houghton : Pemberton Chardonnay Pinot Noir (2001)	51.5
S	14	Kamberra : Meeting Place Pinot Noir Chardonnay (2002)	51.5
S	24	Houghton : Pemberton Chardonnay Pinot Noir (2002)	51
B	30	B Seppelt & Sons : Salinger Pinot Noir/Chardonna/ Meunier (2001)	49.5
B	10	Peter Lehmann Wines Ltd : Chardonnay Cuvee Pinot Noir Chardonnay (2001)	49.5
B	39	Hardy Wine Company : St James Vintage Pinot Noir Chardonnay (2001)	48
B	17	Seaview : Pinot Noir Chardonnay (2001)	47.5
B	28	The Yalumba Wine Company : Yalumba D Pinot Noir Chardonnay (2001)	47.5
B	25	Brown Brothers Milawa Vineyard Pty Ltd : Patricia Pinot Chardonnay (2001)	47

B	6	Orlando Wines : Trilogy Cuvee Brut Pinot Noir Chardonnay Pinot Meunier (NV)	47
B	2	Taltarni Vineyards : Brut Pinot Noir/Chardonnay (2001)	47
B	16	Taltarni Vineyards : Tache Pinot Noir Chardonnay (2001)	47
B	34	Wolf Blass Wines : Vintage Pinot Noir Chardonnay (2001)	47
B	11	Yellowglen : Aged Release Vintage Pinot Noir Chardonnay (2001)	47
B	31	Miceli : Michael's Sparkling Pinot Noir Chardonnay Pinot Gris (2001)	46.5
B	23	Trentham Estate Wines : Brut Chardonnay Pinot Noir (2002)	46.5
	21	B Seppelt & Sons : Reserve Chardonnay/Pinot Noir (2002)	
	13	B Seppelt & Sons : Fleur de Lys Vintage Pinot Noir/Chardonnay/Meunier (2001)	
	15	Bay of Fires : Pinot Noir/Chardonnay (2001)	
	36	Blue Pyrenees Estate Pty Ltd : Sparkling 829 Pinot Noir/Pinot Meunier (2001)	
	4	Clover Hill : Pinot Noir/Chardonnay/Pinot Meunier (2001)	
	29	Miceli : Sparkling Rose (2001)	
	26	Michelini Wines : Devils Creek Fizz White Pinot Chardonnay (2002)	
	35	Red Hill Estate : Pinot Chardonnay (2001)	
	32	Seaview : Chardonnay Blanc de Blancs (2001)	
	8	Wayne Thomas Wines : Chardonnay (2002)	
	42	Whitehorse Ridge : Pinot Noir/Chardonnay/Pinot (2001)	
	40	Wyndham Estate : S222 Sparkling Chardonnay (2002)	
	20	Yellowglen : Hargrave Pinot Noir Chardonnay (2001)	

Class 62 - SPARKLING WHITE - 2000

Vintage and older or older than 24 months (average age) for NV wines.

Strong class of varied styles. Well handled use of sugar, but lack creamy texture in many wines.

G	36	Bay of Fires : Pinot Noir/Chardonnay (1999)	56
G	5	Hardy Wine Company : Sir James Vintage Pinot Noir Chardonnay (2000)	56
G	39	Kamberra : Pinot Noir Chardonnay (2000)	55.5
S	23	Bay of Fires : Pinot Noir/Chardonnay (1998)	53.5
S	8	Penley Estate Pty Ltd : Coonawarra Pinot Chardonnay (1997)	52
S	10	Starvedog Lane : Chardonnay Pinot Noir (1999)	51.5
S	7	Hardy Wine Company : Arras Chardonnay Pinot Noir (2000)	51
S	24	Houghton : Pemberton Chardonnay Pinot Noir (2000)	51
S	19	Yering Station : Yarrabank Pinot Noir Chardonnay (1999)	51
B	3	The Jansz Wine Company : Jansz Pinot Noir Chardonnay (2000)	50
B	43	Yellowglen : Cuvee Vic Pinot Noir Chardonnay (1999)	49.5
B	21	Kamberra : Pinot Noir Chardonnay (1999)	49
B	2	Yering Station : Yarrabank Pinot Noir Chardonnay (1998)	49
B	20	Blue Pyrenees Estate Pty Ltd : Vintage Brut Chardonnay/Pinot Noir/Pinot Meunier (1999)	48
B	30	Cellarmaster Wines Pty Ltd : Heemskerk Sparkling Chardonnay (2000)	48
B	26	Starvedog Lane : Chardonnay Pinot Noir (2000)	48
B	40	The Yalumba Wine Company : Yalumba D Pinot Noir Chardonnay Meunier (2000)	48
B	31	Clover Hill : Pinot Noir/Chardonnay/Pinot Meunier (1999)	47.5
B	12	Coldstream Hills : Pinot Noir/Chardonnay (1998)	47.5
B	38	De Iuliis Wines : Pinot Chardonnay (1999)	47.5
B	22	Houghton : Pemberton Chardonnay Pinot Noir (1999)	47.5
B	14	Willow Creek Vineyard : Tulum Vintage Brut Pinot Noir Chardonnay (2000)	47
B	45	Cope Williams Winery : R.O.M.S.E.Y. Brut Pinot Noir/Chardonnay (NV)	46.5
B	13	Hardy Wine Company : Arras Chardonnay Pinot Noir (1999)	46.5
B	1	Hardy Wine Company : Arras Chardonnay Pinot Noir (1998)	46.5
B	29	Logan Wines : Vintage 'M' Cuvee Chardonnay Pinot Noir Meunier (1999)	46.5
	33	Bay of Fires : Tasmanian Tigress Chardonnay/Pinot Noir (NV)	
	30	Blue Pyrenees Estate Pty Ltd : Midnight Cuvee Chardonnay/Pinot Noir (1998)	
	48	Brown Brothers Milawa Vineyard Pty Ltd : Patricia Pinot Chardonnay (1997)	
	46	Brown Brothers Milawa Vineyard Pty Ltd : Patricia Pinot Chardonnay (2000)	

47	Brown Brothers Milawa Vineyard Pty Ltd : Patricia Pinot Chardonnay (1998)	
51	Brown Brothers Milawa Vineyard Pty Ltd : Patricia Pinot Chardonnay (1999)	
15	Charles Sturt University Winery : Sparkling Chardonnay (2000)	
34	Clover Hill : Blanc de Blanc Chardonnay (1999)	
37	Clover Hill : Pinot Noir/Chardonnay/Pinot Meunier (2000)	
44	Cope Williams Winery : R.O.M.S.E.Y. Brut Chardonnay/Pinot Noir (NV)	
9	Hungerford Hill Wines : Chardonnay (2000)	
27	Padthaway Estate : Eliza Pinot Noir Chardonnay (2000)	
17	Padthaway Estate : Eliza Pinot Noir Chardonnay (1992)	
16	Red Hill Estate : Blanc De Noirs (2000)	
41	Rumball Sparkling Wines : Vintage Brut Pinot Noir Chardonnay (1989)	
28	Tamar Ridge Wine : Selection Blanc de Noir Pinot Noir (1996)	
4	Tempus Two : Pewter Chardonnay (1999)	
6	The Jansz Wine Company : Jansz Chardonnay Pinot Noir (1999)	
17	The Yalumba Wine Company : Yalumba D Pinot Noir Chardonnay Meunier (1998)	
50	Whitehorse Ridge : Pinot Noir/Chardonnay/Pinot Meunier (1999)	
49	Whitehorse Ridge : Pinot Noir/Chardonnay/Pinot (2000)	
25	Yellowglen : Cuvee Vic Pinot Noir Chardonnay (2000)	

Class 63 - SPARKLING RED

Naturally fermented in bottle, aged on lees for not less than 6 months.

G	2	Leasingham : Classic Clare Sparkling Shiraz (1998)	56
G	29	Leasingham : Classic Clare Sparkling Shiraz (1995)	56
G	4	Leasingham : Classic Clare Sparkling Shiraz (1996)	55.5
G	14	Leasingham : Classic Clare Sparkling Shiraz (1997)	55.5
S	7	Morris Wines : Sparkling Shiraz Durif (NV)	52.5
S	12	Hardy Wine Company : Sir James Sparkling Shiraz (NV)	51
B	10	B Seppelt & Sons : Show Sparkling Shiraz (1995)	50
B	22	Rumball Sparkling Wines : Vintage Show Shiraz (1997)	49.5
B	6	Albert River Wines : Grand Masters Sparkling Shiraz (2000)	48.5
B	17	B Seppelt & Sons : Original Sparkling Shiraz (1993)	48.5
B	24	Blue Pyrenees Estate Pty Ltd : Sparkling Shiraz (2001)	48.5
B	26	Rumball Sparkling Wines : Vintage Show Shiraz (1999)	48.5
B	19	The Yalumba Wine Company : Yalumba D Black Cabernet Sauvignon Shiraz (1998)	48.5
B	13	B Seppelt & Sons : Show Sparkling Shiraz (1994)	48
B	25	Haselgrove Wines Pty Ltd : Sparkling Garnet SG8 Shiraz (NV)	48
B	28	De Bortoli Wines : Emeri Durif (NV)	47.5
B	20	Peter Lehmann Wines Ltd : Black Queen Shiraz (1996)	47.5
B	9	Brown Brothers Milawa Vineyard Pty Ltd : Sparkling Shiraz (2000)	47
B	16	Rumball Sparkling Wines : Vintage Show Shiraz (1998)	46.5
	18	Auldstone Cellars : Shiraz (1998)	
	11	B Seppelt & Sons : Show Sparkling Shiraz (1996)	
	21	B Seppelt & Sons : Original Sparkling Shiraz (1999)	
	31	Camyr Allyn : Shiraz (2002)	
	5	DiGiorgio Family Wines Pty Ltd : Lucindale Merlot (2001)	
	8	Elderton Wines : Ashmead Family Reserve N/V Sparkling Shiraz (NV)	
	1	Majella Wines : Shiraz (2001)	
	15	Michelini Wines : Devils Creek Fizz Red Merlot (2002)	
	30	Rumball Sparkling Wines : Vintage Show Shiraz (2000)	
	3	Rumball Sparkling Wines : M2 Sparkling Merlot (NV)	
	27	Seaview : Sparkling Shiraz (2002)	
	23	The Yalumba Wine Company : Yalumba D Black Cabernet Sauvignon Shiraz (1999)	

Selected by world class restaurants,
wine collectors and individuals needing the
perfect wine storage solution.



Six Transtherm Reserve multi-temp cabinets,
in situ at Forty One Restaurant, Chifley Tower, Sydney

*Underbench, free standing or walk-in,
from 30 bottles to 900 bottles capacity*

We have a cabinet for you.

VINTEC

STATE OF THE ART WINE STORAGE CABINETS

www.vintec-cellar.com

TRANSTHERM[®]
AUSTRALIA
PTY LTD

STATE OF THE ART WINE STORAGE CABINETS

www.transtherm.com

Showroom

491 Elizabeth Street, Surry Hills NSW 2010

Telephone: 02 8399 3500 or 1800 666 778

Facsimile: 02 8399 3566

email: leonie@transtherm.com.au

A.B.N. 54 084 517 028

Please phone for your nearest stockist

ACN 006 692 986, ABN 27 006 692 986
 "Wine Packaging People"

Relvas Precision Spun Soft Pure Tin Capsules

- Deluxe Heavy Weight 120 micron
- Mid Weight 100/110 micron
- Plain ex stock and Customised



Relvas Hoods

- 30/40 micron Aluminium
- 70 micron Poly laminate
- 90 micron deluxe Poly laminate
- Plain and Customised



Relvas Heatshrink Capsules

- PVC Standard gauge 75 micron
- PVC Premium Heavy gauge 120 micron
- PET Standard gauge 75 micron
- Plain ex stock and Customised



Relvas Equipment & Service

- Spinning machines - Tin / Poly / Aluminium
- Nellie Heat Control Module
- Hand Held Heatshrink Capsular

Relvas Poly laminate Capsules

- Premium Heavy Weight 120 micron
- Plain and Customised



Tirage Crown Seals

- Extra Supreme Quality =
- Peace of Mind - maximum strength
 - Thicker Tin Plate gauge 0.30mm
 - Thicker PVC Gasket 700mg
 - Plain ex stock



Soft Sealing Bottle Wax

- 7 standard solid colours ex stock
- 3 standard metallic colours ex stock
- Customising available

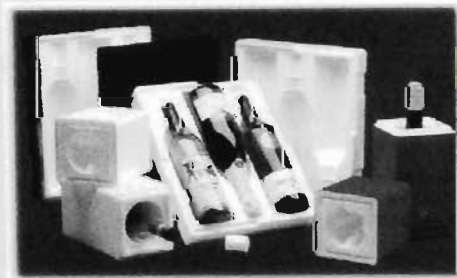

Poly Post Packs

- Single Universal Pack ex stock
- Triple Universal Pack ex stock
- Customising available

Flagship Boxes for Flagship Wines

- Plain wooden boxes ex stock
- Custom made and printed in multi colour
- Hinged lids, clear acrylic lids, wooden lids



Clear Carry Packs

Let them see the wine

- Twin Universal packs ex stock
- Triple Universal packs ex stock
- Customised / printing available



If you're not buying your wine packaging from us, we know you're paying too much

13/50 Malvern Street, Bayswater, 3153 • P.O. Box 763, Bayswater, 3153
 MELBOURNE • VICTORIA • AUSTRALIA

Telephone: (03) 9720 5822 • Fax: (03) 9720 4492 • Mobile: 0429 308 486 / 0428 544 071
 Email: nellieproducts@bigpond.com • Website: www.nellie.com.au



WITHDRAWALS, DISQUALIFIED AND NOT RECEIVED WINES

Class 11 - DRY WHITE - Riesling

5	Rossetto Wines	Withdrawn
26	D'Arenberg Pty Ltd	Withdrawn
35	De Bortoli Wines Pty Ltd:	Withdrawn
41	Seppelt & Sons B	Not Received
53	B R L Hardy Limited	Withdrawn
55	Elderton Wines	Withdrawn
56	Barossa Valley Estate:	Not Received
62	Leo Buring	Not Received
80	Quelltaler Estate	Withdrawn

Class 12 - DRY WHITE from aromatic varieties

2	Jindalee Estate	Withdrawn
11	Stonehaven	Withdrawn
13	Mt Tanglefoot	Withdrawn
15	Yarra Ridge Winery	Withdrawn

Class 13 - DRY WHITE - Chardonnay

4	Seppelt & Sons B	Not Received
9	Ewinexchange Ltd	Not Received
18	Craiglee	Withdrawn
21	Ryecroft Vineyards Pty Ltd:	Not Received
27	St Annes Winery	Not Received
29	Maglieri Wines	Withdrawn
31	Ladbroke Grove Wines	Not Received
42	D'Arenberg Pty Ltd	Withdrawn
47	Hamiltons Bluff	Not Received
49	Meerea Park Wines	Not Received
56	Ewinexchange Ltd	Not Received
59	Mcpherson Wines	Withdrawn
72	Quelltaler Estate	Withdrawn
100	Hardy Wine Company	Withdrawn
101	Elliot Roche Estate	Withdrawn
107	Padthaway Estate	Not Received
111	Katnook Estate	Not Received
127	Mitchelton Wines	Withdrawn

Class 14 - DRY WHITE - Semillon

2	Black Wattle Vineyard	Withdrawn
7	Karri Grove Estate	Not Received
15	Poole's Rock	Withdrawn
17	Drayton's Family Wines	Not Received
24	Wakely Cellars	Withdrawn
26	Terrel Estate	Not Received
57	Saltram Wine Estate	Withdrawn
62	The Tiers Wine Co (Aust)	Withdrawn

Class 15 - DRY WHITE - Sauvignon Blanc

9	Mitchelton Wines	Withdrawn
10	Moondah Brook	Withdrawn
11	Taltarni Vineyards	Withdrawn
14	Hotham Wines Ltd	Not Received
17	Lindemans Wines Pty Ltd	Not Received
24	Diamond Valley Vineyards:	Withdrawn
25	Barrington Wine Company	Not Received
27	Phillip Island Vineyard and Winery	Withdrawn
40	Crofters	Withdrawn
41	Mount Avoca Vineyard	Not Received
44	Kamberra	Withdrawn
49	Heathfield Ridge Wines Pty Ltd	Not Received
70	Craiglee	Withdrawn
74	Seppelt & Sons B	Not Received

Class 16 - DRY WHITE - for blends & other varieties

5	Best's Wines Pty Ltd	Withdrawn
17	Black Wattle Vineyard	Withdrawn
32	Yarra Burn	Withdrawn
34	Mitchelton Wines	Withdrawn
48	Tatachilla Winery	Not Received
54	Mcpherson Wines	Withdrawn
59	Orlando Wines	Withdrawn
60	De Bortoli Wines Pty Ltd	Not Received
61	Banrock Station	Withdrawn
71	Red Hill Wines Pty Ltd	Not Received
72	Negociants International Pty Ltd	Withdrawn
81	Meerea Park Wines	Not Received
84	Hardy Wine Company	Withdrawn
90	Warrenmang Vineyard & Resort:	Withdrawn
100	Wickham Hill Cellars	Withdrawn
104	Richmond Grove Wines	Withdrawn
106	Mount Hurtle Estate Wines:	Withdrawn
113	D'Arenberg Pty Ltd	Withdrawn
114	Xanadu Wines	Not Received

Class 17 - MEDIUM WHITE

5	Mitchelton Wines	Withdrawn
8	Rosemount Estate	Withdrawn

Class 18 - SWEET WHITE

2	Mitchelton Wines	Withdrawn
4	Goundrey Wines	Withdrawn
8	Lindemans Wines Pty Ltd	Not Received
10	Gramp & Sons G	Withdrawn
13	Glenguin Wines	Not Received
14	Wickham Hill Cellars	Withdrawn

Class 19 - DRY RED - Cabernet Sauvignon

8	Ingoldby Wines	Withdrawn
10	Ladbroke Grove Wines	Not Received
38	Serafino Wines	Withdrawn
73	Happ's Winery and Vineyard:	Not Received
103	Killerby Vineyards	Not Received
105	Mount Avoca Vineyard	Not Received
119	Seppelt & Sons B	Not Received
145	Shottesbrooke Vineyards P/L	Withdrawn
170	Hugo Wines Pty Ltd	Withdrawn
174	Taltarni Vineyards	Withdrawn
193	Black Opal Wines	Withdrawn

Class 20 - DRY RED - Shiraz

16	Witchmount Estate	Withdrawn
37	Fox Creek Wines	Not Received
42	Cookoothama	Not Received
55	Terra Nova Estate	Not Received
76	S & S Marquis Pty Ltd	Withdrawn
84	Killerby Vineyards	Not Received
96	Little River Wines	Not Received
139	Andrew Garrett Wines	Withdrawn
189	Lindemans Wines Pty Ltd	Not Received
223	Eden Valley Wines Pty Ltd	Not Received
227	Serafino Wines	Withdrawn
243	Ingoldby Wines	Withdrawn

Class 21 - DRY RED - Pinot Noir

20	Goundrey Wines	Withdrawn
52	Cassegain Wines Pty Ltd	Not Received
70	Thomas Hardy & Sons	Withdrawn

Class 22 - DRY RED - Merlot

31	Cellarmaster Wines	Withdrawn
38	Fox Creek Wines	Not Received
73	Wolf Blass Wines	Withdrawn
77	Maglieri Wines	Not Received
86	Mitchelton Wines	Withdrawn
87	Wolf Blass International	Withdrawn

Class 23 - DRY RED - other varieties

3	Moondah Brook	Withdrawn
11	Inglewood Vineyards	Not Received
35	Goundrey Wines	Withdrawn
59	Scarpantoni Estate Wines:	Not Received
67	Riddoch	Not Received
86	Hankin Estate Wines	Not Received
130	Serafino Wines	Withdrawn
136	Summerfield Wines	Withdrawn
144	Chestnut Grove Wines	Withdrawn
147	Little's Winery	Not Received

Class 28 - ROSE

7	Barrington Wine Company	Not Received
10	Sinclair Wines	Not Received
11	Wood & Co	Withdrawn
13	Old Station Vineyard - Watervale:	Not Received

Class 29 - DRY WHITE - from aromatic varieties

14	Wolf Blass Wines	Withdrawn
15	Plunkett's Wines	Withdrawn
34	Wolf Blass Wines	Withdrawn
65	Penfolds Wines Pty Ltd	Not Received

Class 30 - DRY WHITE - Chardonnay

13	Montrose Wines	Withdrawn
36	Wynns Coonawarra Estate	Not Received
40	Gloucester Ridge Wines	Not Received
42	Mitchelton Wines	Withdrawn
53	Montrose Wines	Withdrawn
56	Petersons Wines Pty Ltd	Withdrawn
65	Hamiltons Bluff	Not Received
66	Poet's Corner Wines	Withdrawn
69	Crofters	Withdrawn
107	Wolf Blass Wines	Withdrawn
109	Kalari	Withdrawn
137	Dal Zotto Estate Wines	Withdrawn
139	Old Kent River	Not Received
140	Coolangatta Estate	Not Received
164	Petersons Wines Pty Ltd	Withdrawn
222	Fox River Wines	Withdrawn
235	Goundrey Wines	Withdrawn
270	Inglewood Vineyards	Withdrawn
299	Killerby Vineyards	Not Received
300	Taylor's Wines Pty Ltd	Withdrawn
314	Rosemount Estate	Withdrawn
316	McWilliams Wines	Withdrawn
334	Montrose Wines	Withdrawn
338	Wolf Blass Wines	Withdrawn
343	Inglewood Vineyards	Withdrawn
367	Tempus Two Wines	Not Received
372	Margan Family Winegrowers:	Withdrawn

Class 31 - DRY WHITE - Semillon

18	Pertaringa Wines	Withdrawn
30	Tulloch & Sons Pty Ltd J Y	Not Received
42	Wyndham Estate	Withdrawn
63	Wyndham Estate	Withdrawn
80	Inglewood Vineyards	Withdrawn
89	Black Wattle Vineyard	Withdrawn

Class 32 - DRY WHITE - Sauvignon Blanc

16	Hungerford Hill Wines	Not Received
17	Yarra Ridge Winery	Withdrawn
27	Dalfarras Wines Pty Ltd	Withdrawn

Class 33 - DRY WHITE

22	Outram Estate	Not Received
32	Mount Hurtle Estate Wines:	Withdrawn
45	The Wine Society	Withdrawn
58	Cellar Door Direct	Withdrawn
75	Crofters	Withdrawn
82	Inglewood Vineyards	Withdrawn
88	Chain of Ponds Wines	Not Received

Class 34 - MEDIUM DRY WHITE

7	Tulloch & Sons Pty Ltd J Y	Not Received
---	----------------------------	--------------

Class 36 - RED WINE, light style

4	Tuck's Ridge	Not Received
22	Carpinteri Vineyards	Withdrawn

Class 37 - DRY RED - Cabernet Sauvignon

4	Marienberg Wine Company	Withdrawn
15	Cellarmaster Wines	Withdrawn
17	Little River Wines	Not Received
64	Gloucester Ridge Wines	Not Received
124	Jud's Hill Nominees Pty Ltd	Not Received
129	Redman Wines	Withdrawn
153	Cellar Door Direct	Withdrawn
154	Currency Creek Winery	Not Received

Class 38 - DRY RED - Shiraz

4	Ladbroke Grove Wines	Not Received
22	Mt Tanglefoot	Withdrawn
24	McWilliams Wines	Withdrawn
87	Currency Creek Winery	Not Received
103	Ewinexchange Ltd	Not Received
106	Krondorf	Withdrawn
110	Cellarmaster Wines	Withdrawn
127	Gloucester Ridge Wines	Not Received
129	Little River Wines	Not Received
154	Brown's of Padthaway	Not Received

Class 39 - DRY RED - Pinot Noir

21	Taylor's Wines Pty Ltd	Withdrawn
24	Holm Oak Vineyards	Not Received

Class 40 - DRY RED - Merlot

12	Cellarmaster Wines	Withdrawn
13	Shottesbrooke Vineyards P/L	Withdrawn

Class 41 - DRY RED

2	McWilliams Wines	Withdrawn
30	The Wine Society	Withdrawn
52	Black Opal Wines	Withdrawn
91	McWilliams Wines	Withdrawn

Class 42 - DRY RED, Cabernet Sauvignon

29	Arlewood Estate	Withdrawn
37	Zema Estate P/L	Withdrawn
61	Fernbrook Estate Wines	Not Received
62	Cockfighter's Ghost	Withdrawn
66	Inglewood Vineyards	Withdrawn
82	Gapsted Wines	Withdrawn

Class 43 - DRY RED, Shiraz

15	Penfolds Wines Pty Ltd	Not Received
29	Gapsted Wines	Withdrawn

Class 45 - DRY RED - other varieties

6	Normans Wines Ltd	Withdrawn
8	Miranda Wines Barossa	Not Received
41	Hankin Estate Wines	Not Received
59	Gapsted Wines	Withdrawn

Class 46 - DRY RED

12	Leasingham Wines	Withdrawn
13	Stonehaven	Withdrawn
33	Knight Granite Hills Winery:	Not Received
43	Leasingham Wines	Withdrawn
55	Lindemans Wines Pty Ltd	Not Received

Class 47 - DRY WHITE

30	Leo Buring	Not Received
----	------------	--------------

Class 55 - VINTAGE PORT

8	Morris Wines	Disqualified
17	Houghton Wines	Disqualified

Class 56 - DRY WHITE - from aromatic varieties

1	Windy Peak Vineyards Pty Ltd	Withdrawn
12	McWilliams Wines	Withdrawn
21	Wood & Co	Withdrawn
25	Jacob's Creek Wines	Withdrawn
28	Richmond Grove Wines	Withdrawn

Class 57 - DRY WHITE - Chardonnay

8	Moondah Brook	Withdrawn
41	Yaldara Wines	Withdrawn
57	Scarpantoni Estate Wines:	Not Received
73	Goundrey Wines	Withdrawn
96	De Bortoli Wines Pty Ltd	Withdrawn
103	Andrew Garrett Wines	Withdrawn
121	Krondorf	Withdrawn

Class 58 - DRY WHITE - Semillon

16	Cellarmaster Wines	Withdrawn
----	--------------------	-----------

Class 59 - DRY WHITE - other varieties

6	Wolf Blass Wines	Withdrawn
8	De Bortoli Wines Pty Ltd	Withdrawn
9	Andrew Garrett Wines	Withdrawn
12	The Yalumba Wine Company	Withdrawn
14	Voyager Estate	Not Received
42	De Bortoli Wines Pty Ltd	Withdrawn
43	Tatachilla Winery	Not Received
45	De Bortoli Wines Pty Ltd	Withdrawn
55	Taylor's Wines Pty Ltd	Withdrawn
60	Dorrien Estate	Withdrawn
62	Tulloch & Sons Pty Ltd J.Y:	Not Received
65	Richmond Grove Wines	Withdrawn

Class 62 - DRY RED - Cabernet Sauvignon

33	Seppelt & Sons B	Not Received
51	De Bortoli Wines Pty Ltd	Withdrawn

Class 63 - DRY RED - Shiraz.

36	Hardy Wine Company	Withdrawn
40	Yarra Ridge Winery	Withdrawn
75	Heathfield Ridge Wines Pty Ltd	Not Received
83	Black Wattle Vineyard	Withdrawn
90	Casella Wines	Withdrawn

Class 64 - DRY RED - for blends and varieties ineligible for Classes 62 and 63

54	Wood & Co	Withdrawn
69	Casella Wines	Withdrawn

Class 65 - SPARKLING WHITE -1999 & younger

6	Rosemount Estate	Withdrawn
33	Lindemans Wines Pty Ltd	Not Received

Class 66 - SPARKLING WHITE - 1998 & older

12	Taltarni Vineyards	Withdrawn
----	--------------------	-----------

Class 68 - SPARKLING RED

16	Seppelt & Sons B	Not Received
17	Andrew Harris Vineyards	Withdrawn

Class 69 - BRANDY, two - five years

8	Seppelt & Sons B	Not Received
---	------------------	--------------

Class 70 - BRANDY, open, five years and older

6	Terrel Estate	Not Received
---	---------------	--------------

Australia's fine wine specialist

sponsors the Royal Melbourne Wine Show



VINTAGE CELLARS, Australia's fine wine specialist, supports Australia's unique wine show system. We believe that now, as in the past, shows play a vital role in improving the breed, providing publicity for winners and giving consumers a valuable quality guide.

We support the rewarding of a great diversity of wine styles, both established and emerging, from makers large and small throughout Australia.

We encourage the Royal Melbourne Wine Show to continue to innovate, to lead our fast-moving industry and deliver credible results to exhibitors and consumers.

In this spirit we are delighted to sponsor the Vintage Cellars Trophy for 2003 Best White in Show.

VINTAGE CELLARS™

AUSTRALIA'S FINE WINE SPECIALIST

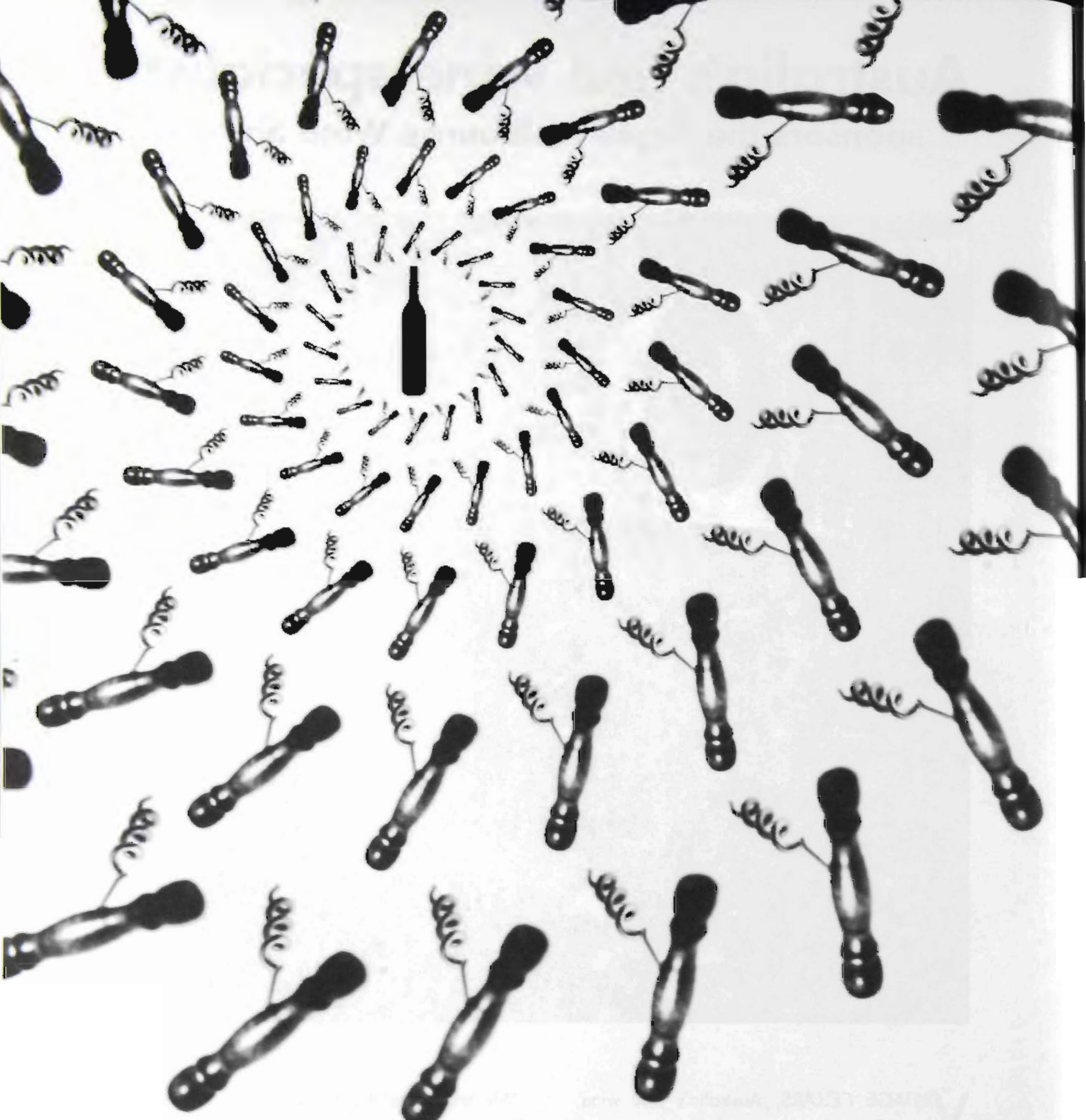

Introduce your wine to 50,000 wine lovers.

The Wine Society, founded in 1946, is the original "Wine Society". As a not-for-profit organisation, our aim is to provide our 50,000 Members with quality wines at competitive prices.

We are always looking for quality wines not readily available in the general market, that we can offer to our Members.

One way we achieve this is by encouraging smaller wineries to submit their wines to The Wine Society's renowned tasting panel. All wines that we sell to our Members must pass our tasting panel (a bronze medal standard or higher), to ensure

that only exceptional quality wines are offered to our Members.

With the many different avenues that The Wine Society has available, we can sell anything from a handful of cases up to a couple of thousand; your options are limitless.

If you are interested in submitting your wines to our Tasting Panel, or would like to know more about The Wine Society, please contact our Wine Sourcing Executive, Maxine Pollard, on (02) 9431 4058.



INDEX OF EXHIBITORS

- Abercorn:** Mudgee NSW 2850 — 19, 23
Ainsworth Estate: Seville Vic 3139 — 19, 21, 23, 25
Albert River Wines: Tamborine Qld 4270 — 35, 36, 63
Alexandra Bridge Wines Pty Ltd: Karridale WA 6288 — 15, 16, 25, 26, 32, 33
All Saints Winery: Wahgunyah Vic 3687 — 11, 12, 13, 16, 17, 19, 20, 22, 23
Allinda Winery: Dixons Creek Vic 3775 — 21, 25
Allusion Wines: Glenelg SA 5045 — 28, 32
Amberley Estate: Dunsborough WA 6281 — 15, 16, 19, 20, 25, 26, 33, 36, 41, 59, 60
Andrew Garrett: Beringer Blass Wines Estates, Nuriootpa SA 5355 — 57
Andrew Harris Vineyards: Mudgee NSW 2850 — 13, 16, 19, 20, 22, 23, 25, 32, 33, 36, 37, 38, 40
Andrew Peace Wines: Garacama Pty Ltd, Piangil Vic 3597 — 13, 16, 20, 23, 25, 31, 54, 56, 59, 60
Angove's Pty Ltd: Renmark SA 5341 — 11, 13, 15, 16, 18, 19, 20, 23, 25, 30, 43, 50, 51, 52, 58, 59, 60
Annie's Lane: Beringer Blass Wines Estates, Nuriootpa SA 5355 — 11, 14, 19, 20, 23, 24, 33, 38, 40, 54, 59, 60
Annvers Wines Pty Ltd: Panorama SA 5041 — 19, 20, 23, 32, 33
Apsley Gorge Vineyard: Bichend Tas 7215 — 25, 34
Aquila Estate: Joondalup WA 6919 — 15, 25, 32
Arlewood Estate Pty Ltd: Cowaramup WA 6284 — 25, 26, 32, 33, 36
Arrowfield Wines: Jerrys Plains NSW 2330 — 16, 23, 25, 28, 36, 38
Ashwood Grove Wines: Westbourne Park SA 5041 — 13, 58, 59, 60
Auldstone Cellars: Glenrowan Vic 3675 — 23, 25, 37, 38, 47, 63
Austins Barrabool Wines: Waurn Ponds Vic 3216 — 21, 32, 33, 34
Australian College of Wines: Northern Melbourne Institute of TAFE (NMIT), Epping Vic 3076 — 19, 20, 21, 25, 27
Australian Food and Beverage Group Pty Ltd: Seaforth NSW 2092 — 31, 33, 37
B Seppelt & Sons: Southcorp Wines Pty Ltd, Nuriootpa SA 5355 — 13, 16, 19, 20, 24, 25, 33, 37, 38, 43, 44, 45, 46, 47, 48, 49, 50, 52, 54, 57, 59, 61, 63
B'Darra Estate: Moorooduc Vic 3933 — 32
Baileys of Glenrowan: Beringer Blass Wine Estates, Nuriootpa ACT 5355 — 20, 46, 47
Balgownie Estate Pty Ltd: Maiden Gully Vic 3551 — 19, 20, 21, 25, 32, 33
Ballast Stone Estate Wines: Goolwa SA 5214 — 11, 15, 19, 20, 25, 27, 35, 36, 59
Balnaves of Coonawarra: Balnaves Vineyard Services, Coonawarra SA 5263 — 19, 20, 25, 32, 37
Banrock Station: Hardy Wine Company, Reynella SA 5161 — 13, 20, 22, 23, 30, 31, 33, 35, 36, 54, 56, 57
Barossa Valley Estate: Tanunda SA 5352 — 19, 20, 25, 36, 38, 54, 59
Barwick Wines: Blackwood Valley Wine Co P/L, Boyup Brook WA 6244 — 19, 30, 58, 60
Basedow Wines: Wine National, Denman NSW 2333 — 14, 16, 25, 26, 38, 41
Bay of Fires: Hardy Wine Company, Reynella SA 5161 — 21, 25, 27, 32, 34, 61, 62
Beaumont Estate: Beaumont Estate Wine, Noosavale Dc Qld 4566 — 26
Beckett's Flat: Busselton WA 6280 — 25, 28, 33, 36
Beelgara Estate: Griffith NSW 2680 — 13, 15, 16, 18, 19, 20, 22, 23, 25, 29, 32, 33, 60
Belgenny Vineyard: Sydney NSW 2000 — 13, 25, 26, 40
Bellarine Estate: Drysdale Vic 3222 — 25, 33, 35, 38
Bergamin Wines Pty Ltd: Wangaratta Vic 3678 — 20, 22, 23, 35
Bests Wines: Great Western Vic 3377 — 11, 19, 20, 21, 24, 34, 37, 38, 58, 59
Bethany Wines: Tanunda SA 5352 — 11, 20, 25, 30, 32, 33, 38, 41, 60
Bettio Wines: Greta Vic 3675 — 19, 22, 25, 27, 32, 35
Bidgeebong Wines: Bidgeebong Wines Aust Ltd, Wagga Wagga NSW 2650 — 19, 20, 22, 25
Big Hill Vineyard Pty Ltd: Ravenswood Vic 3453 — 20, 33
Bimbadigan Estate: Pokolbin NSW 2321 — 13, 16, 20, 26, 29, 38
Blackjack Wines Pty Ltd: Harcourt Vic 3453 — 20, 23, 33, 36
Bleasdale Vineyards Pty Ltd: Langhorne Creek SA 5255 — 16, 20, 23, 38, 58, 59
Blue Pyrenees Estate Pty Ltd: Avoca Vic 3467 — 13, 14, 19, 20, 22, 23, 25, 26, 32, 33, 34, 35, 36, 40, 54, 58, 59, 61, 62, 63
Boatshed Vineyard: Cheltenham Pty Ltd, Beecroft NSW 2119 — 25
Boston Bay Wines: Port Lincoln SA 5606 — 11, 13, 19, 20, 22
Bowen Estate: Coonawarra SA 5263 — 19, 20, 32, 33
Boynton's: Boynton's Australia, Bright Vic 3741 — 20, 32, 33
Brangayne of Orange: Orange NSW 2800 — 25, 27, 34
Brian Barry Wines: Judds Hill Nominees Pty Ltd, Stepney SA 5069 — 19, 24
Brindabella Hills Winery: Via Hall ACT 2618 — 20
Brini Estate Wines Pty Ltd: McLaren Vale SA 5171 — 20, 33
Britannia Fall Wines: Westburn Vic 3799 — 40
Brookland Valley: Hardy Wine Company, Middle Swan WA 6056 — 13, 14, 15, 16, 20, 22, 23, 24, 25, 32, 35, 36, 37, 38, 40, 54, 60
Broomstick Estate: Mt Lawley WA 6050 — 20
Brothers in Arms: Brothers In Arms Vineyard Pty Ltd, Langhorne Creek SA 5255 — 20, 33
Brown Brothers Milawa Vineyard Pty Ltd: Milawa Vic 3678 — 11, 13, 15, 16, 19, 20, 22, 23, 24, 25, 27, 29, 33, 35, 36, 37, 38, 40, 46, 47, 53, 54, 57, 58, 59, 60, 61, 62, 63
Brown Hill Estate: Rosabrook WA 6285 — 15, 16, 19, 20
Browns of Padthaway: Donald Brown & Co (S.A), Naracoorte SA 5271 — 19, 20, 23, 24, 25, 27, 33, 41, 58, 59
Brumby Wines: Bal Nominees Pty Ltd, Piangil Vic 3597 — 19
Buller View Wines: P.C. Orrico & Son Pty Ltd, Reservoir Vic 3073 — 22, 35
Burnbrae Winery: Mudgee NSW 2850 — 19, 20, 23
Buronga Hill Winery: McGuigan Simeon Wines, Buronga NSW 2739 — 13, 54, 58, 59, 60
Burton Premium Wines: Killara NSW 2071 — 19, 20, 25, 32, 33, 35, 37, 38, 41
C.A. Henschke & Co: Keyneton SA 5353 — 20, 23
Camyr Allyn: Mill Pond Wines Pty Ltd, Grestford NSW 2311 — 16, 63
Capel Vale Wines: Capel WA 6271 — 11, 13, 15, 16, 20, 22, 24, 25, 28, 30, 35, 40
Capercaillie Wine Company: Lovedale NSW 2325 — 33, 36
Capogreco Winery Estate: B.V & D Capogreco P/L, Mildura Vic 3501 — 19, 20
Carn Estate: Mildura Vic 3500 — 37
Casella Wines: Yenda NSW 2681 — 13, 14, 15, 16, 19, 20, 22, 23, 25, 26, 27, 28, 30, 54
Cassegrain Wines: Port Macquarie NSW 2444 — 13, 14, 16, 20, 23, 25, 26, 27, 33, 36, 38, 54, 56, 59, 60
Castle Rock Estate: Albany WA 6331 — 11, 25, 34
Cathedral Lane Wines: Acheron Valley Wine Co P/L, Tappery Vic 3714 — 21, 34
Cellarmaster Wines Pty Ltd: Tanunda SA 5352 — 11, 12, 13, 14, 15, 16, 17, 19, 20, 21, 22, 23, 24, 25, 27, 28, 32, 33, 35, 36, 37, 38, 40, 41, 58, 59, 62
Chain of Ponds Wines: Felixstow SA 5070 — 19, 20
Chalice Bridge Wines Ltd: Subiaco East WA 6008 — 25, 26, 32, 36, 37, 38
Chalk Hill Wines: Harvey Family Trust T/A, McLaren Vale SA 5171 — 19, 32, 33, 36
Channybearup Wines Pty Ltd: West Perth WA 6072 — 13, 16, 21, 32, 37
Chapel Hill Winery Pty Ltd: McLaren Vale SA 5171 — 26, 37, 38, 54, 59
Charles Sturt University Winery: Wagga Wagga NSW 2678 — 11, 13, 15, 19, 30, 22, 25, 32, 33, 47, 54, 58, 62
Chateau Leamon: Bendigo Vic 3552 — 19, 20, 36
Chateau Reynella: Hardy Wine Company, Reynella SA 5161 — 15, 20, 37, 41, 50, 54, 59
Chestnut Grove Wines: Australian Wine Holdings Ltd, Manjimup WA 6258 — 13, 16, 25, 28, 35, 36
Cheviot Bridge: Melbourne Vic 3004 — 20, 21, 22, 25, 32, 34, 35, 54, 59
Clairault Wines: Cape Clairault, Dunsborough WA 6281 — 15, 16, 19, 20, 23, 25, 27, 32, 36, 40
Clarence Hill: The Tiers Wine Co (Aust) Pty Ltd, McLaren Vale SA 5171 — 11, 15, 19, 20, 23, 25, 33, 38
Clover Hill: Taltarni Vineyards, Lebrina Tas 7254 — 11, 25, 61, 62
Coldstream Hills: Southcorp Wines Pty Ltd, Nuriootpa SA 5355 — 13, 15, 21, 25, 30, 33, 35, 37, 40, 62
Constable & Hershon Wines: Pokolbin NSW 2320 — 25, 26
Coolangatta Estate: Coolangatta Historic Village Resort P/L, Shoachaven Heads NSW 2535 — 14, 16, 25, 47
Cope Williams Winery: Rimsley Vic 3434 — 46, 62
Coriole Vineyards: Burnbrae Winery, McLaren Vale SA 5171 — 20, 32, 36, 56, 59, 60
Cowra Wines Pty Ltd: Seaforth NSW 2092 — 13, 23, 25, 40
Craiglee Vineyard: Tarravale Past Co P/L, Sorbury Vic 3429 — 13, 20, 25, 38, 38, 41
Cranswick Estate: Evan and Tate Ltd, Griffith NSW 2680 — 13, 18, 20, 22, 29
Crofters: Hardy Wine Company, Reynella SA 5161 — 16, 20, 21, 23, 24, 28, 33, 40, 60

Currency Creek Winery: Goolwa SA 5214 — 13, 14, 15, 25, 27, 32, 33
d'Arenberg Pty Ltd: McLaren Vale SA 5171 — 11, 15, 19, 20, 21, 23, 25, 28, 29, 36, 37, 38, 40, 50, 54, 56, 58, 59, 60
Dalfarras Wines Pty Ltd: Nagambie Vic 3608 — 15, 16, 22, 27, 35, 38, 59
David Traeger Wines: Nagambie Vic 3608 — 16, 28
De Bortoli Wines: De Bortoli Wines Pty Ltd, Bilbul NSW 2680 — 11, 12, 13, 14, 16, 17, 19, 20, 21, 22, 23, 24, 25, 26, 28, 29, 30, 32, 33, 34, 35, 36, 37, 38, 39, 44, 45, 46, 47, 48, 49, 53, 54, 55, 56, 57, 58, 59, 60, 63
De Iuliis Wines: Cessnock NSW 2325 — 25, 26, 35, 38, 62
del Rios of Mount Anakie: Ivanhoe Vic 3079 — 25, 27, 28, 32, 33
Devils Lair: Southcorp Wines Pty Ltd, Nuriootpa SA 5355 — 16, 23, 25, 36
Di Fabio Estate: McLaren Vale SA 5171 — 22, 23, 40
DiGiorgio Family Wines Pty Ltd: Coonawarra SA 5263 — 19, 20, 21, 22, 23, 25, 30, 35, 37, 40, 41, 54, 60, 63
Dorrien Estate: Cellarmaster Wines Pty Ltd, Nuriootpa SA 5355 — 11, 12, 13, 14, 15, 16, 19, 20, 22, 23, 24, 25, 26, 32, 33, 36, 37, 38, 40, 59, 60
Draytons Family Wines: W Drayton & Sons Pty Ltd, Pokolbin NSW 2321 — 25, 26, 38, 41
Driftwood Estate: Saruman Holdings Pty Ltd, Yallingup WA 6282 — 25, 28, 33, 35, 36, 38
Drummonds Lane Pty Ltd: Heathcote Vic 3523 — 20
Duerden's Wines: Victor Harbour SA 5211 — 19, 30
Dusty Hill Estate: Moffatdale via Murgon QLD 4605 — 16, 33, 35
Elan Vineyard & Winery: Bittern Vic 3918 — 33
Elderton Wines: Nuriootpa SA 5355 — 19, 20, 23, 29, 32, 33, 37, 38, 40, 63
Eldredge Vineyards: Clare SA 5453 — 11, 19, 20, 23, 33, 37
Elgo Estate: Longwood Vic 3665 — 21
Elmswood Estate: R H Keller T/A Elmswood Estate, Wandon East Vic 3139 — 25, 32, 36
Eppalock Ridge: Bendigo Vic 3550 — 33, 36
Ermes Estate: Moorooduc Vic 3933 — 37
Ernest Hill Wines: Nulkaba NSW 2325 — 25, 26
Evans & Tate Ltd: Busselton WA 6280 — 14, 16, 19, 20, 22, 23, 25, 26, 28, 32, 35, 37, 54, 56, 59, 60
Fenton Views Winery: Clarkefield Vic 3430 — 20, 33, 34
Fermoy Estate: Cowaramup WA 6284 — 15, 26, 32
Fern Hill: Wine National, Denman NSW 2333 — 25, 26, 37
Ferngrove Vineyards Estate: Ferngrove Vineyards Ltd, Leederville WA 6902 — 11, 33, 35, 36
Five Oaks: Five Oaks Vineyards Pty Ltd, Seville Vic 3139 — 32, 35
Flinders Bay: Flinders Bay Wines (Australia) Pty Limited, Pymble NSW 2073 — 16, 20, 22, 28
Foggo Wines: Wilcadene P/L, McLaren Vale SA 5171 — 13, 19, 20, 23, 25, 27, 32, 33, 36
Fonty's Pool: Fonty's Pool Vineyards Pty Ltd, Manjimup WA 6258 — 20, 21, 25, 33, 34, 35
Forest Hill Vineyard: Passchendaele Ridge Pty Ltd, Cottesloe WA 6911 — 19, 22, 24, 25, 28, 32, 33
Forester Estate: Transview Pty Ltd, Yallingup WA 6282 — 11, 13, 15, 16, 20, 25, 32
Fox Creek Wines: McLaren Vale SA 5171 — 20, 26, 28, 33, 35, 36, 41
Fox River Wines: Goundrey Wines, Mt Barker WA 6324 — 16, 20, 23, 25
Foxey's Wines: Foxey's Hangout Wine Co Pty Ltd, Glen Iris Vic 3146 — 25, 34
G. Gramp & Sons: Orlando Wyndham Group Pty Ltd, Rowland Flat SA 5352 — 13, 23, 29, 33, 40, 54, 60
Galafray Wines: Mt Barker WA 6324 — 11, 19, 33
Gallagher Wines: Murrumbateman NSW 2582 — 13, 20, 25, 33
Galli Estate: Rockbank VIC 3335 — 16, 20
Gammons Crossing Wines: Flints of Coonawarra, Coonawarra SA — 19, 32
Gapsted Wines: Myrtleford Vic 3737 — 11, 13, 15, 16, 18, 19, 20, 22, 23, 25, 27, 28, 29, 36, 37, 38, 40
Gartelmann Hunter Estate: Lovedale NSW 2321 — 14, 16, 25
Gemtree Vineyards: McLaren Vale SA 5171 — 20, 23, 33, 36
Geoff Merrill Wines: Reynella SA 5171 — 15, 19, 20, 25, 32, 33, 37, 38, 41, 54, 58
Gilberts of Mount Barker: Kendenup WA 6323 — 11, 20, 25, 33
Glaetzer Wines Pty Ltd: Tanunda SA 5352 — 20
Glendonbrook Wines: East Gresford NSW 2311 — 13, 16, 19, 20, 22, 25, 26, 28, 33
Glenguin Wines: Pokolbin NSW 2320 — 14, 20, 22, 29, 33
Goonawarra Vineyards: Sunbury Vic 3429 — 20, 21, 25, 33
Goundrey Wines: Mt Barker WA 6324 — 11, 13, 16, 17, 19, 20, 23, 25, 41
Gralyn Estate: Cowaramup WA 6284 — 19, 20, 32, 33, 36, 50
Granite: Mudstone, Ballandean Qld 4382 — 19, 25
Granite Hills Pty Ltd: Baynton Vic 3444 — 11, 13, 19, 20, 22, 25, 32, 33, 34, 35, 36, 42
Grant Burge Wines P/L: Tanunda SA 5352 — 11, 12, 13, 14, 16, 18, 19, 20, 22, 23, 24, 25, 26, 28, 32, 33, 35, 36, 37, 38, 40, 41, 46, 47, 48, 50, 54, 55, 56, 57, 58, 59
Greg Norman Estates: Beringer Blass Wine Estates, Nuriootpa SA 5355 — 19, 20, 25
Haan Wines: Tanunda SA 5352 — 26
Hamelin Bay: Hamelin Bay Wines Pty Ltd, Dalkeith WA 6009 — 15, 16, 25, 28, 32, 33, 36
Hamilton's Ewell Vineyards: Adelaide SA 5000 — 13, 19, 20, 23, 25, 32, 33, 36, 38
Hamlynn Wines Pty Ltd: Kent Town SA 5071 — 24, 38
Harbord Wines: Stockwell, Barossa Valley SA 5355 — 13, 33
Harcourt Valley Vineyard: Harcourt Vic 3453 — 20, 32
Hardy Wine Company: Reynella SA 5161 — 18, 19, 20, 24, 25, 27, 28, 29, 30, 31, 32, 33, 36, 37, 38, 41, 47, 48, 49, 50, 51, 52, 53, 54, 56, 57, 58, 59, 60, 61, 62, 63
Hartz Barn Wines: DS & PS Barnett, Muculla SA 5353 — 20, 32, 33, 35
Harvey River Bridge Estate: Harvey Fresh Pty Ltd, Harvey WA 6220 — 19, 20, 23, 27, 28
Haselgrove Wines Pty Ltd: Bank of Western Australia, McLaren Vale SA 5171 — 13, 16, 20, 25, 32, 33, 37, 38, 40, 59, 63
Hay Shed Hill Wines: Cowaramup WA 6284 — 16, 25, 32, 33, 36, 37, 56, 60
Heartland Wines Pty Ltd: Eastwood SA 5063 — 16, 20, 33, 59
Heathcote Winery & Vineyard Pty Ltd: Heathcote Vic 3823 — 20, 25, 28, 33
Heathfield Ridge: Heathfield Ridge Wines Pty Ltd, Kensington Park SA 5068 — 15, 28, 37, 38, 41, 58, 59, 60
Helm Wines: Murrumbateman NSW 2582 — 11, 13, 32
Helvenia Wines: Inuitus, Nagambie Vic 3608 — 41
Henry's Drive: Henry's Drive Vignerons P/L, Padthaway SA 5271 — 19, 20, 23
Hesperos Wines: Margaret River WA 6285 — 27, 33
Hickinbotham of Dromana: Hickinbotham Winemakers, Dromana Vic 3936 — 16, 23, 28, 30, 41
Higher Plane Wines: Mossman Park WA 6012 — 23, 36
Hillsview Vineyards: Hillsview Vineyards SA Pty Ltd, Findon SA 5023 — 23, 32, 33
Hoffman's Wine Pty Ltd: McLaren Flat SA 5171 — 25, 30, 32
Honeytree Estate: Pokolbin NSW 2320 — 29
Hope Estate: Broke NSW 2330 — 25, 26, 28, 33, 35
Houghton: Hardy Wine Company, Middel Swan WA 6056 — 11, 13, 14, 15, 16, 17, 19, 20, 22, 23, 24, 25, 27, 28, 32, 33, 35, 37, 38, 40, 42, 46, 50, 54, 56, 58, 59, 60, 61, 62
Hugh Hamilton Wines: McLaren Vale SA 5171 — 13, 16, 23
Hugo Wines: Hugo Wines Pty Ltd, McLaren Flat SA 5171 — 13, 20, 25, 32, 33, 59
Hundred Tree Hill Wines: Pyrenees Ranges VIC 3478 — 20, 23, 33, 37
Hungerford Hill Wines: Glenelg SA — 20, 21, 22, 25, 27, 37, 38, 42, 62
Ian Leamon Wines: Bendigo Vic 3552 — 24
Ilnam Estate: Carool NSW 2486 — 22
Ingoldby Wines: Beringer Blass Wine Estate, Nuriootpa SA 5355 — 13, 14, 20, 33, 59
Irvine Wines: Angaston SA 5353 — 36
Jacob's Creek Wines: Orlando Wyndham Group Pty Ltd, Rowland Flat SA 5352 — 13, 19, 20, 22, 23, 25, 28, 30, 32, 35, 36, 37, 38, 40, 41, 53, 54, 56, 57, 58, 59, 60
James Busby: Liquorland, Tanunda SA 5352 — 54, 58, 59
James Estate: Denmam NSW 2333 — 13, 14, 16, 19, 20, 25, 26, 28, 32, 33, 54, 56
Jamiesons Run, Coonawarra: Beringer Blass Wine Estates, Nuriootpa SA 5355 — 19, 20, 23, 37, 38, 40, 54, 58, 59
Jarretts Wines: Cargo NSW 2800 — 25, 28, 36
Jim Barry Wines: Jim Barry Wines Pty Ltd, Clare SA 5453 — 24, 32, 33, 59, 60
Jimbour Station: Windsor Qld 4030 — 20, 22, 25, 28, 32, 33
Jindalee Estate: North Geelong Vic 3215 — 12, 20, 21, 25, 34, 38, 54, 58, 59, 60
John Gehrig Wines: Oxley Vic 3678 — 11, 22, 25, 30, 41, 50
Kaesler Wines: Dural Wines Aust, Nuriootpa SA 5455 — 19, 20, 23, 26, 32, 36, 49
Kamberra: Hardy Wine Company, Reynella SA 5161 — 24, 25, 27, 33, 39, 57, 59, 61, 62

Katnook Estate: Wingara Wine Group, Coonawarra SA 5277 — 11, 15, 19, 20, 22, 23, 24, 25, 27, 33, 35, 37, 54, 59, 60

Kellybrook Winery: Wonga Park Vic 3115 — 13, 23

Kelman Vineyards: Pokolbin NSW 2325 — 20, 25, 26

Kidman Wines: Coonawarra SA 5263 — 19, 20

Killerby Wines: Crelorup WA 6230 — 19, 20, 25, 26, 27, 32, 59

Kingston Estate: Kingston on Murray SA 5331 — 13, 15, 16, 19, 20, 23, 25, 27, 28, 40, 42, 54, 58, 59, 60

Kinloch Wines Pty Ltd: Mansfield Vic 3724 — 25, 30

Kirralaa: Southcorp Wines Pty Ltd, Nurioopta SA 5355 — 19, 20, 22, 33, 54, 58, 59, 60

Kirribilly Wines Pty Ltd: Clare SA 5453 — 11, 15, 19, 20, 24, 30, 32, 33

Kopparossa Wines: Kopparossa Vineyards, Naracoorte SA 5271 — 19, 20, 22, 23, 37, 38, 40

Krinklewood Vineyard: Mosman NSW 2088 — 14, 16, 25, 26, 29, 30, 31

Krondorf: Cellarmaster Wines Pty Ltd, Nurioopta SA 5355 — 11, 12, 13, 14, 15, 16, 17, 19, 20, 22, 23, 25, 32, 33, 35, 36, 37, 38, 40

Kulkunbulla Pty Ltd: Pokolbin NSW 2320 — 19, 20, 25, 28, 33, 36

Ladbroke Grove Wines: Coonawarra SA 5263 — 19, 20, 23, 32, 33, 35, 36, 37, 40

Lake Breeze Wines: Follets Lake Breeze P/L, Langhorne Creek SA 5255 — 19, 23, 32, 36, 37, 38

Lashmar: Antechamber Bay Wine, Belair SA 5052 — 32, 33

Lauren Brook Winery: Bridgetown WA 6255 — 37

Lawrence Victor Estate: LV Dohnt & Co, Coonawarra SA 5277 — 19, 20

Leasingham: Hardy Wine Company, Clare SA 5453 — 11, 19, 20, 23, 24, 32, 33, 36, 37, 38, 41, 53, 59, 60, 63

Leconfield: Hamilton Wine Group, Coonawarra SA 5263 — 11, 13, 19, 20, 22, 23, 25, 35, 58

Lengs & Cooter: Belair SA 5052 — 33

Lenton Brae: Margaret River WA 6285 — 19, 25, 28, 32, 36, 40

Leo Buring: Southcorp Wines Pty Ltd, Nurioopta SA 5355 — 11, 24, 42

Lindemans: Southcorp Wines Pty Ltd, Nurioopta SA 5355 — 13, 19, 20, 22, 23, 25, 32, 33, 36, 37, 38, 40, 41, 53, 54, 56, 58, 59, 60

Littles Winery: Broke NSW 2330 — 12, 20, 25, 26, 28, 33

Logan Wines: Northbridge NSW 2063 — 13, 15, 20, 22, 23, 25, 27, 33, 35, 38, 40, 54, 59, 62

Long Gully Estate: Windsor Vic 3181 — 24, 25, 26, 27, 28, 34, 38, 40

Lyre Bird Hill Wines: Leongatha Vic 3953 — 25, 34

M Chapoutier Australia: Robe SA 4276 — 37, 38

Majella Wines: Coonawarra SA 5263 — 11, 19, 20, 23, 36, 58, 59, 63

Margan Family Winegrowers: Broke NSW 2330 — 14, 18, 25, 26

Marienberg Wines: Wine National, Denman NSW 2333 — 25, 38

Marinda Park Vineyard: Marinda Park Winery Unit Trust, Balnarring Vic 3926 — 34, 35

Maritime Estate: Doncaster Vic 3108 — 25, 28, 34

Marius Wines: Willunga SA 5172 — 38

Marrbrook Wines: Mount Barker WA 6324 — 28, 36, 40

Massoni Wines: Williamstown Vic 3016 — 20

Maxwell Wines: McLaren Vale SA 5171 — 19, 20, 32, 33

McGuigan Wines: McGuigan Simeon Wines, Cessnock NSW 2325 — 13, 14, 15, 16, 17, 18, 19, 20, 22, 25, 26, 32, 33, 37, 38, 48, 58

McPhersons Wines: Nagambie Vic 3608 — 25, 54, 58, 59, 60

McWilliams Wines Pty Ltd: Yenda NSW 2681 — 11, 12, 13, 14, 15, 16, 17, 18, 19, 20, 21, 22, 23, 24, 25, 26, 27, 29, 30, 33, 35, 36, 37, 38, 40, 41, 42, 44, 45, 46, 47, 48, 49, 50, 52, 53, 54, 55, 58, 59, 60

Meerea Park Wines: Rutherford NSW — 12, 14, 16, 20, 23, 26, 36, 41, 42

Memsie Wines: Cumming Murphy Nominees Pty Ltd, Bridgewater Vic 3516 — 23

Merrick Estate: Middle Park Vic 3206 — 25, 34, 38

Miceli: Arthurs Seat Vic 3936 — 25, 28, 30, 39, 61

Michael Unwin Wines: Ararat Vic 3377 — 32, 33

Michelini Wines: Myrtleford Vic 3737 — 24, 25, 35, 60, 61, 63

Millbrook Winery: LTC Management T/as Millbrook Winery, Jarradale WA 6124 — 15, 16, 20, 23, 25, 27, 28, 33, 36

Minchinbury: Southcorp Wines Pty Ltd, Nurioopta SA 5355 — 57

Minot Wines: Margaret River WA 6285 — 12, 32

Miranda Wines: Miranda Wines Pty Ltd, Griffith NSW 2680 — 11, 13, 15, 18, 19, 20, 22, 23, 24, 25, 29, 32, 33, 35, 36, 37, 38, 40, 46, 47, 48, 54, 56, 59, 60

Mitchelton Wines: Lion Nathan, Nagambie Vic 3608 — 11, 15, 19, 20, 22, 23, 25, 32, 37, 54, 58, 60

Mitolo Wines: Virginia SA 5120 — 19, 20, 33

Montrose Wines: Orlando Wyndham Group Pty Ltd, Rowland Flat SA 5352 — 23, 25, 38

Moondah Park: Hardy Wine Company, Middel Swan WA 6056 — 11, 13, 16, 19, 20, 22, 24, 25, 28, 31, 33, 35, 37, 38, 41, 54, 58, 59

Morambr Creek: C & E Bryson, Naracoorte SA 5271 — 13, 19, 20, 32, 33

Morgan Simpson Wines: Kensington Park SA 5068 — 19, 20

Morris Wines: Orlando Wyndham Group Pty Ltd, Rutherglen Vic 3585 — 19, 20, 23, 32, 33, 37, 38, 40, 41, 44, 45, 46, 47, 48, 49, 50, 63

Mortimers of Orange: Orange NSW 2800 — 20, 25

Moss Brothers: Busselton WA 6280 — 14, 15, 16, 40

Mount Avoca: Avoca Vic 3467 — 15, 19, 20, 33

Mountadam Vineyards Pty Ltd: Eden Valley SA 5235 — 11, 20, 21, 23, 42

Mulyan Pty Ltd: Cowra NSW 2794 — 25, 33

Murdock Wines: Coonawarra SA 5263 — 19, 32, 37

Narkoojee Pty Ltd: Glengarry Vic 5754 — 25, 32, 37

Nightingale Wines: Broke NSW 2330 — 25, 28

Nugan Estate Pty Ltd: Nugan Group, Griffith NSW 2680 — 11, 13, 15, 16, 18, 19, 20, 22, 23, 24, 25, 27, 28, 29, 33, 35, 36, 37

O'Leary Walker Wines: Watervale SA 5452 — 11, 15, 19, 20, 21, 22, 23, 25, 26

Oakridge Vineyards: Evans & Tate, Coldstream Vic 3770 — 13, 15, 20, 21, 25, 27, 32, 36

Oakvale Wines: Pokolbin NSW 2320 — 16, 25, 26, 54, 56, 59

Oddfellows Wines Pty Ltd: Langhorne Creek SA 5255 — 23, 33

Old Kent River: Rocky Gully WA 6397 — 21, 25, 33, 34

Old Station Vineyard - Watervale: Pymple NSW 2073 — 11

Oliver's Taranga Vineyards: Oliver Nominees P/L, McLaren Vale SA 5171 — 20, 33, 38

Organic Vignerons Australia: Langhorne Creek SA 5255 — 23

Orlando Wines: Orlando Wyndham Group Pty Ltd, Rowland Flat SA 5352 — 11, 13, 19, 20, 24, 28, 32, 36, 37, 38, 40, 41, 42, 53, 54, 60, 61

Otway Estate: Otwin Pty Ltd, Geelong Vic 3220 — 19, 20

Padthaway Estate: Millicent SA 5280 — 13, 19, 20, 22, 25, 32, 35, 62

Palandri Wines: Palandri Production Ltd, Margaret River WA 6285 — 19, 20, 25, 27, 32, 33, 37, 56

Paringa Estate: Red Hill South Vic 3937 — 21, 25, 33, 34, 39

Passing Clouds P/L: Kingower Vic 3517 — 36

Patrick T Winemaking: P.C. & J.A. Tocaciu, Coonawarra SA 5263 — 11, 19, 37, 41

Paul Conti Wines: Woodvale WA 6026 — 16, 33, 34

Paulett Wines: Trillians Hill Wines Pty Ltd, Sevenhill SA 5453 — 11, 20, 23, 53

Paxton Wines: McLaren Vale SA 5171 — 20, 33

Penfolds: Southcorp Wines Pty Ltd, Nurioopta SA 5355 — 11, 13, 16, 19, 20, 21, 23, 24, 25, 26, 32, 33, 34, 36, 37, 38, 40, 49, 53, 54, 56, 58, 59, 60

Penley Estate Pty Ltd: Norwood SA 5067 — 19, 20, 25, 32, 33, 37, 38, 40, 62

Penny's Hill: Ingleburne Wine Company P/L, McLaren Vale SA 5171 — 25, 26, 33

Penost Wines: Edwardstown SA 5039 — 20, 33

Pepper Tree Wines: Pokolbin NSW 2320 — 13, 14, 16, 19, 23, 26, 32, 35, 37, 58, 60

Peter Lehmann Wines Ltd: Tanunda SA 5362 — 11, 13, 14, 19, 20, 22, 23, 24, 26, 33, 35, 36, 38, 40, 41, 42, 50, 53, 54, 55, 56, 59, 60, 61, 63

Pettavel Pty Ltd: Waurin Ponds Vic 3216 — 11, 14, 15, 19, 20, 25, 36, 38, 59, 60

Picardy Winery: Picardy Pty Ltd, Dalkeith WA 6009 — 36

Pike & Joyce Wines: Pikes Wines P/L & N.J. Joyce P/L, Sevenhill SA 5453 — 15, 16, 21, 27

Pikes Vintners P/L: Pikes Wines Pty Ltd, Sevenhill SA 5453 — 11, 42

Pimelea Wines: Mt Pleasant WA 6153 — 22, 35

Pinical Estate Pty Ltd: Griffith NSW 2680 — 18, 29

Pirramimma: AC Johnston P/L, McLaren Vale SA 5171 — 19, 20, 23

Pizzini Wines: R & R Pizzini & Sons, Wangaratta Vic 3678 — 15, 22, 32, 38

Planetagent Wines Pty Ltd: Mount Barker WA 6324 — 11, 13, 18, 19, 25, 32, 34, 54, 56, 59, 60

Platypus Lane Wines: Midland WA 6936 — 13, 20, 59

Plunkett Wines: Avenel Vic 3664 — 11, 33, 35

Poet's Corner Wines: Orlando Wyndham Group Pty Ltd, Rowland Flat SA 5352 — 25, 26, 32, 33, 41, 54, 56, 60

Pokolbin Estate: Pokolbin Estate Vineyard Pty Limited, Brookvale NSW 2100 — 20, 24, 26, 33, 38, 42

Pooles Rock Wines Pty Ltd: Pokolbin NSW 2320 — 11, 13, 14, 16, 19, 20, 22, 23, 25, 26, 28, 32, 33, 34, 35, 38

- Port Phillip Estate:** Red Hill South Vic 3937 — 21, 25, 33, 34
- Possums McLaren Vineyards Pty Ltd:** Unley Park SA 5061 — 20
- Potters Clay Vineyards:** McLaren Vale SA 5171 — 25, 28, 36, 38, 40
- Preveli Wines:** Ato Pty Ltd, Margaret River WA 6285 — 26, 28, 32, 35
- Provenance Wines:** Melbourne Wine Company, Bannockburn Vic 3331 — 33, 34
- Punt Road Wines:** The Yarrahill, Coldstream Vic 3777 — 15, 25, 28, 29, 32, 33, 34, 35, 54, 60
- Punters Corner:** Coonawarra SA 5263 — 19, 20, 32, 37, 38
- Pyrenees Ridge Vineyard:** Lamplough Vic 3464 — 20, 33
- R.L. Buller & Son:** Beverford Vic 3590 — 13, 14, 16, 19, 20, 22, 23, 25, 26, 32, 33, 35, 36, 46, 47, 48, 49
- Red Hill Estate:** Red Hill Wines Pty Ltd, Red Hill South Vic 3937 — 20, 21, 23, 25, 27, 28, 30, 31, 33, 34, 36, 54, 60, 61, 62
- Redbank:** Redbank Long Paddock Pty Ltd, Angaston SA 5353 — 15, 16, 20, 23, 36, 38, 40, 57
- Redman Wines:** Coonawarra SA 5262 — 19, 20, 22, 23, 37, 38, 40, 58, 59
- Reilly's Wines:** Kent Town SA 5071 — 11, 19, 20, 23, 32, 33, 37, 38, 40
- Reschke Wines:** Reschke Pty Ltd, Norwood SA 5067 — 19, 32, 37, 40, 41
- Reynolds Vineyards Pty Ltd:** Reynolds Wines Ltd, Cudal NSW 2864 — 15, 23, 25, 29, 32, 33, 35, 36, 54, 56, 58, 59
- Richard Hamilton:** Hamilton Wine Group, McLaren Vale SA 5171 — 11, 13, 16, 19, 20, 22, 23, 25, 33, 35, 38, 40, 58, 59
- Richfield Vineyard Pty Ltd:** Port Macquarie NSW 2444 — 20, 22, 25, 26, 28
- Richmond Grove Wines:** Orlando Wyndham Group Pty Ltd, Rowland Flat SA 5352 — 13, 19, 20, 24, 25, 33, 37, 38, 41, 54, 58, 59, 60
- Riverina Estate:** Griffith NSW 2680 — 13, 14, 16, 19, 20, 22, 23, 25, 26, 28, 30, 33, 35, 36, 38, 40, 41
- Roberts Estate Wines:** Irymple Packing Company, Irymple Vic 3498 — 13, 16, 19, 20, 22, 23, 54
- Rochford Wines:** Coldstream Vic 3770 — 16, 21, 25, 33, 34
- RockBare:** Endeavour Wines Pty Ltd, Woodside SA 5244 — 13, 20, 25
- Rockfield Estate Vineyard:** Rockfield Investments Pty Ltd, Margaret River WA 6285 — 25, 26
- Rogues Gallery Wines:** Adelaide Business Centre SA 5000 — 20
- Rosebrook Estate:** Rosabrook Pty Ltd, Margaret River WA 6285 — 20, 23, 25, 27, 36
- Rosemount Estate:** Southcorp Wines Pty Ltd, Nuriootpa SA 5355 — 11, 13, 14, 15, 16, 17, 19, 20, 21, 22, 23, 25, 26, 32, 33, 35, 36, 38, 40, 49, 53, 54, 55, 56, 57, 58, 59, 60
- Rosenvale Wines:** Nuriootpa SA 5355 — 25, 36
- Rosnay Organic Wines Pty Ltd:** Canowindra NSW 2804 — 16, 20
- Ross Estate Wines:** Lyndoch SA 5351 — 19, 20, 22, 23, 33
- Ross Hill Vineyard:** Ross Hammond Pty Ltd, Orange NSW 2800 — 25, 35
- Rouge Homme:** Southcorp Wines Pty Ltd, Nuriootpa SA 5355 — 13, 23
- Rumball Sparkling Wines:** Peter Rumball Wines P/L, Glen Osmond SA 5064 — 62, 63
- Rutherglen Estates:** Rutherglen Vic 3685 — 20, 23, 28, 60
- Saddler's Creek Wines:** Cessnock NSW 2325 — 14, 19, 20, 22, 25, 26, 32, 35, 37, 38, 41, 46, 54
- Salena Estate:** Salena Estate Wines, Lyrup SA 5343 — 13, 19, 20, 23, 25, 32, 33, 36
- Salisbury Winery:** Evans and Tate Ltd, Irymple Vic 3496 — 16, 25, 33, 54, 60
- Saltram Wine Estate:** Beringer Blass Wine Estates, Nuriootpa SA 5355 — 14, 16, 19, 20, 23, 25, 33, 38, 49, 54, 58, 59, 60
- Sandalford Wines:** Guildford WA 6935 — 11, 14, 16, 19, 20, 22, 23, 25, 32, 33, 46, 56, 60
- Sandhurst Ridge:** Marong Vic 3515 — 19, 20
- Sanguine Wines:** Serafino Wines Pty Ltd, McLaren Vale SA 5171 — 19, 20, 32, 33
- Saracen Estate:** West Australian Vintners, East Perth WA 6004 — 25, 27, 28, 32, 33, 36
- Scotts Brook:** Boyup WA 6244 — 37
- Seaview:** Southcorp Wines Pty Ltd, Nuriootpa SA 5355 — 57, 61, 63
- Serafino Wines:** Serafino Wines Pty Ltd, McLaren Vale SA 5171 — 19, 20, 23, 25, 32, 33, 59
- Settlers Ridge Organic Wines:** Cowaramup WA 6284 — 20, 22, 32, 33, 35, 38
- Sevenhill Cellars:** Sevenhill via Clare SA 5453 — 11, 14, 16, 19, 20, 22, 23, 29, 30, 32, 33, 35, 36, 37, 38, 40
- Seville Estate Wines Pty Ltd:** Seville Vic 3139 — 21, 25
- Shadowfax Wines:** Werribee Vic 3030 — 20, 21, 25, 33
- Shelton Wines:** Clearioater Corporate Services Pty Ltd T/A The David Shelton Family Trus, Wembley WA 6913 20
- Shingleback:** Shingleback Wine Pty Ltd, McLaren Vale SA 5171 — 19, 20, 32, 33, 58, 59
- Shirvington:** PB & CM Shirvington, McLaren Vale SA 5171 — 19, 20
- Shottesbrooke Vineyards Pty Ltd:** McLaren Flat SA 5171 — 15, 19, 20, 22, 23, 32, 33, 35, 36, 48
- Sinclair Wines:** Fremantle WA 6160 — 31, 36, 40
- Sirromet Wines:** Capalaba Qld 4157 — 16, 19, 22, 23, 25, 26, 33, 35
- Skillogalee Wines:** Seven Hills Via Clare SA 5453 — 11, 20, 23
- Somerset Hill Wines:** Somerset Investments Pty Ltd, Denmark WA 6333 — 34
- Southern Highland Wines:** Moss Vale NSW 2577 — 13, 15, 18, 19, 20
- St Hallett Wines:** Lion Nathan, Tanunda SA 5242 — 11, 16, 20, 23, 26, 30, 33, 38, 56, 58, 59, 60
- St Huberts Estate:** Beringer Blass Wine Estate, Nuriootpa SA 5355 — 19, 21, 25, 34
- St Marys Wines:** Topway Developments, Penola SA 5277 — 32, 33, 35
- Stanley Brothers:** Tanunda SA 5352 — 19, 20, 38
- Starvedog Lane:** Hardy Wine Company, Reynella SA 5161 — 13, 15, 19, 20, 22, 25, 27, 32, 33, 37, 38, 41, 62
- Stefano Lubiana Wines Pty Ltd:** Grannton Tas 7030 — 21, 34, 35, 42, 62
- Step Wines Australia:** Langhorne Creek SA 5255 — 11, 15, 19, 20, 25, 27, 32, 33, 54, 59, 60
- Stonehaven:** Hardy Wine Company, Reynella SA 5161 — 13, 19, 20, 23, 25, 28, 29, 32, 33, 36, 37, 38, 41, 42, 54, 58, 59
- Stumpy Gully:** Stumpy Gully Vineyard, Moorooduc Vic 3933 — 15
- Sylvan Sprinds Estates:** McLaren Flat SA 5171 — 32, 33, 37, 38
- T'Gallant Winemakers:** Main Ridge Vic 3928 — 21, 25, 28
- Tahbilk:** Tahbilk Pty Ltd, Nagambie Vic 3608 — 11, 14, 15, 16, 24, 25, 28, 32, 33, 37, 38, 41, 42, 54, 56
- Tait Wines:** Lyndoch SA 5351 — 20, 33
- Tall Poppy Wines:** Mildura Vic 3502 — 20, 23, 25, 28, 32, 33, 35, 36, 38
- Tallarook:** Tallarook Wines, Warranwood Vic 3134 — 20, 25
- Taltarni Vineyards:** Moonambel Vic 3478 — 15, 19, 20, 23, 27, 32, 33, 36, 61
- Tamar Ridge Wine:** Gunns Limited, Launceston Tas 7250 — 24, 25, 27, 29, 34, 62
- Tandou Wines:** Tandou Limited, Berri SA 5343 — 54, 56, 58, 59, 60
- Tapestry Wines:** McLaren Vale SA 5171 — 11, 15, 19, 20, 25, 27, 35, 37, 38, 58, 59
- Tarrawarra Estate:** Yarra Glen Vic 3775 — 20, 34
- Tatachilla Winery:** Banksia Wines, McLaren Vale SA 5171 — 19, 20, 22, 25, 28, 32, 33, 35, 54, 58, 59, 60
- Taylors - SA:** Taylors Wines Pty Ltd - South Australia, Auburn SA 5451 — 11, 12, 13, 26, 28, 54, 56, 58, 59, 60
- Taylors - Vic:** Taylors Wines Pty Ltd - Victoria, Auburn SA 5451 — 19, 20, 22, 24, 25, 32, 33, 35, 37, 38, 41, 42
- Taylors -NSW:** Taylors Wines Pty Ltd - NSW, Auburn SA 5451 — 13, 18, 19, 20, 24, 25, 30, 32, 33, 37, 53, 54, 60
- Temple Bruer Wines Pty Ltd:** Milang SA 5255 — 36
- Tempus Two:** Brian McGuigan Wines, Pokolbin NSW 2320 — 13, 14, 16, 33, 35, 38, 56, 62
- Terrel Estate:** Terrel Estate Wines Pty Ltd, Yenda NSW 2681 — 12, 13, 14, 15, 20, 22, 25, 30, 32, 33, 35, 53, 54, 55
- The Jansz Wine Company:** The Yalumba Wine Company, Angaston SA 5353 — 57, 61, 62
- The Rothbury Estate:** Beringer Blass Wine Estates, Pokolbin NSW 2320 — 14, 25, 26, 32, 35, 38, 42, 54
- The Rothbury Wine Society:** Pokolbin NSW 2325 — 25, 26, 38
- The Wine Society:** Kings Cross NSW 1340 — 23, 25, 26, 33, 36, 37
- The Yalumba Wine Company:** Angaston SA 5353 — 11, 13, 15, 16, 19, 20, 22, 23, 24, 25, 28, 29, 31, 33, 34, 35, 36, 37, 38, 40, 41, 42, 53, 54, 56, 58, 59, 60, 61, 62, 63
- Thomas & Thomas:** Winestock, Richmond Vic 3121 — 22
- Thorn-Clarke Wines:** Barossa Vintage Limited, Angaston SA 5353 — 11, 20, 23, 33, 38, 41, 58, 59
- Three Corners Enterprises:** Riverina Estate, Griffith NSW 2680 — 19, 20, 22, 23
- Tim Gramp Wines:** Unley SA 5061 — 19, 20, 30, 33
- Tintara:** Hardy Wine Company, Reynella SA 5161 — 19, 20, 23, 25, 32, 33, 37, 38, 40, 54, 58, 59
- Toorak Wines:** Toorak Winery Pty Ltd, Leeton NSW 2705 — 29

- Tower Estate:** Pokolbin NSW 2320 — 15, 22, 24, 25, 32, 33
- Train Trak:** Myall Wine, Richmond Vic 3121 — 33, 34, 39
- Trentham Estate Wines:** Gol Gol NSW 2738 — 13, 15, 16, 18, 19, 20, 21, 22, 23, 25, 27, 28, 29, 30, 32, 33, 34, 35, 36, 38, 40, 61
- Tucks Ridge:** Tucks Ridge Wines, Red Hill South Vic 3937 — 21, 25, 34
- Tulloch Wines:** J Y Tulloch & Sons Pty Ltd, Pokolbin NSW 2320 — 13, 14, 16, 32, 38
- Tumbetin Wines:** Viti-Culture, Woodend Vic 3442 — 41
- Turramurra Estate:** Turramurra Estate Vineyards, Dromana VIC 3936 — 25, 34, 37, 38
- Two Rivers:** Inglewood Vineyards Pty Ltd, Denman NSW 2328 — 13, 14, 16, 25, 26, 28, 32, 33, 37, 38
- Tyrell's Vineyards Pty Ltd:** Pokolbin NSW 2320 — 12, 13, 14, 20, 22, 23, 25, 26, 33, 41, 42, 54, 55, 59
- Ulebury Wines:** Cella Pty Ltd, Ulebury SA 5114 — 14, 20, 26, 33, 35, 36
- Vasse Felix:** Cowaramup WA 6284 — 12, 19, 20, 22, 23, 25, 26, 29, 32, 33, 36, 37, 38, 54, 60
- VineCrest Fine Barossa Wine:** Barossa Grapepress Pty Ltd, Nuriootpa SA 5355 — 33
- Wangolina Station:** Goode Wine Company Pty Ltd, Kingston SA 5275 — 23
- Warrenmang Vineyard:** Warrenmang Vineyard and Resort, Moonambel Vic 3478 — 19, 20, 32, 33, 40
- Watershed Premium Wines:** Margaret River WA 6285 — 13, 15, 25, 27, 33, 36
- Waterwheel Vineyards:** Cumming Murphy Nominees Pty Ltd, Bridgewater on Loddon Vic 3516 — 20
- Wayne Thomas Wines:** McLaren Vale SA 5171 — 11, 20, 33, 48, 61
- West Cape Howe:** Denmark WA 6333 — 11, 13, 16, 19, 20, 23, 25, 32, 36
- Westend Estate:** Westend Estate Pty Ltd, Griffith NSW 2680 — 13, 15, 16, 17, 18, 19, 20, 21, 22, 23, 25, 28, 29, 30, 37, 38, 54, 58, 59, 60
- Western Range Wines:** Lower Chittering WA 6084 — 20, 23, 28, 36
- Whitehorse Ridge:** Whitehorse Wines, Ballarat Vic 3350 — 62
- Willespie:** Hopeslar Pty Ltd, Busselton WA 6280 — 19, 22
- Willow Bridge Estate:** Dardanup WA 6236 — 15, 16, 19, 20, 25, 26, 33, 56, 59
- Willow Creek Vineyard:** The Knowles Group, Merricks North Vic 3926 — 25, 32, 34, 37, 38, 39, 62
- Windowrie Estate:** Canowindra NSW 2804 — 13, 15, 16, 20, 25, 27, 35, 36, 38
- Wingfield Wines:** Cumming Murphy Nominees Pty Ltd, Bridgewater on Loddon Vic 3516 — 13
- Wise Vineyards:** Sassey Pty Ltd, Dunsborough WA 6281 — 13, 16, 20, 21, 25, 32, 36
- Witchmount Estate Winery:** Rockbank Vic 3335 — 32, 33
- Wolf Blass Wines:** Beringer Blass Wine Estates, Nuriootpa SA 5355 — 11, 13, 15, 16, 17, 19, 20, 23, 24, 25, 30, 32, 33, 37, 38, 40, 53, 54, 56, 58, 59, 61
- Woodlands Wines:** Kingsel Pty Ltd, West Perth WA 6005 — 19, 23, 32, 36
- Woodleys Queen Adelaide:** Southcorp Wines Pty Ltd, Nuriootpa SA 5355 — 56, 57, 58
- Woodside Valley Estate:** Transview Pty Ltd, Yallingup WA 6282 — 19, 20, 22
- Woodstock:** Collett Wines Pty Ltd, McLaren Vale SA 5171 — 20, 29, 33, 38, 40, 59, 60
- Woody Nook Wines Pty Ltd:** Busselton WA 6280 — 32, 33, 35
- Wyndham Estate:** Orlando Wyndham Group Pty Ltd, Rowland Flat SA 5352 — 21, 22, 25, 26, 28, 34, 35, 36, 38, 41, 42, 54, 58, 59, 60, 61
- Wynns Coonawarra Estate:** Southcorp Wines Pty Ltd, Nuriootpa SA 5355 — 11, 13, 19, 20, 23, 24, 25, 32, 33, 36, 37, 40
- Xanadu Wines:** Xanadu Wines Ltd, Margaret River WA 6285 — 11, 22, 23, 24, 25, 35, 55, 58, 59, 60
- Xanadu Wines Adelaide Hills:** Xanadu Wines Ltd, Clarendon SA 5157 — 13, 16, 19, 20, 23, 33, 54, 56, 58, 59, 60
- Yaldara Estate:** McGuigan - Simeon Wines, Lyndoch SA 5351 — 11, 15, 19, 20, 23, 24, 27, 33, 38, 48, 49, 57
- Yangarra Park:** Kendall-Jackson Australia, Clarendon SA 5157 — 20, 23, 32, 33, 35
- Yarra Burn:** Hardy Wine Company, Reynella SA 5161 — 16, 19, 20, 21, 25, 32, 33, 34, 37, 42, 57, 61
- Yarra Ridge Vineyards:** Beringer Blass Wine Estates, Nuriootpa SA 5355 — 11, 13, 20, 21, 34, 39, 54
- Yarra Valley Gateway Estate:** Spurling Hill Vineyard Pty Ltd, Lilydale Vic 3140 — 25, 27, 30
- Yarraman Estate:** Wybong NSW 2333 — 24, 25, 26, 33, 36, 38
- Yarrowong Estate Wines:** Poultney Pty Ltd T/A Yarrowong Estate Wines, Preston Vic 3072 — 25, 27, 33, 38, 40
- Yarrowood Estate:** Camberwell Vic 3124 — 19, 20, 21, 22, 24, 25, 27, 28
- Yellowglen:** Beringer Blass Wine Estates, Nuriootpa SA 5355 — 57, 61, 62
- Yering Farm Wines:** Yering VIC 3770 — 19, 21, 22, 25, 32, 34, 35, 36, 37
- Yering Station:** Yering Estate, Yarra Glen Vic 3775 — 20, 21, 25, 32, 33, 34, 37, 62
- Zema Estate:** Zema Estate Pty Ltd, Coonawarra SA 5263 — 19, 20, 23, 32, 33, 36, 37
- Zilzie Wines:** Zilzie Wines Pty Ltd, Red Cliffs Vic 3496 — 13, 16, 20, 23, 30, 33, 38, 54, 56, 58, 59, 60



WINERY SUPPLIES

QUALITY WINE PROCESSING EQUIPMENT



MILANI DESTEMMER/CRUSHERS

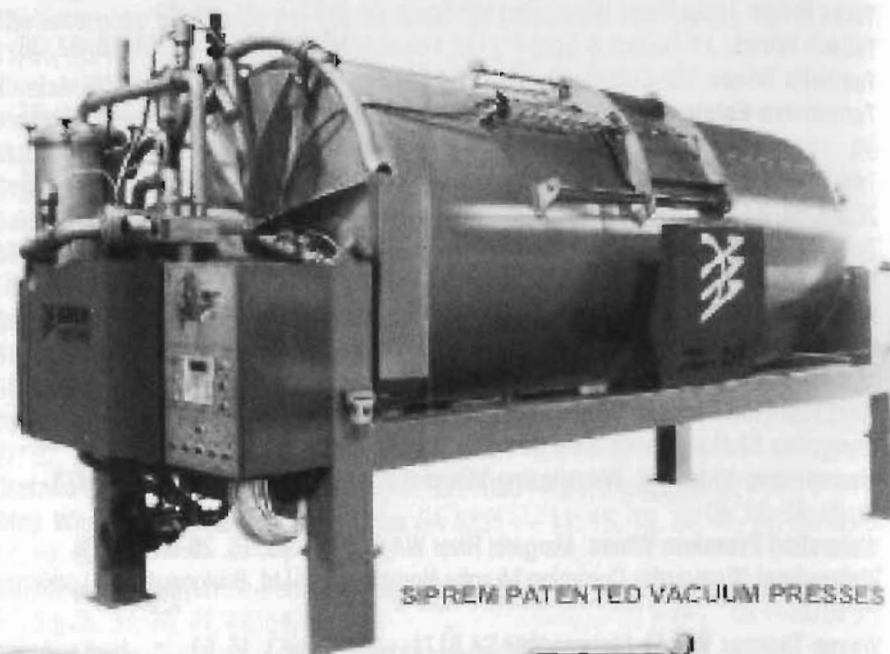

SIPREM PATENTED VACUUM PRESSES



VARIABLE CAPACITY TANKS



OAK BARRELS & RACKS



EARTH AND PAD FILTERS



ANALYSIS EQUIPMENT

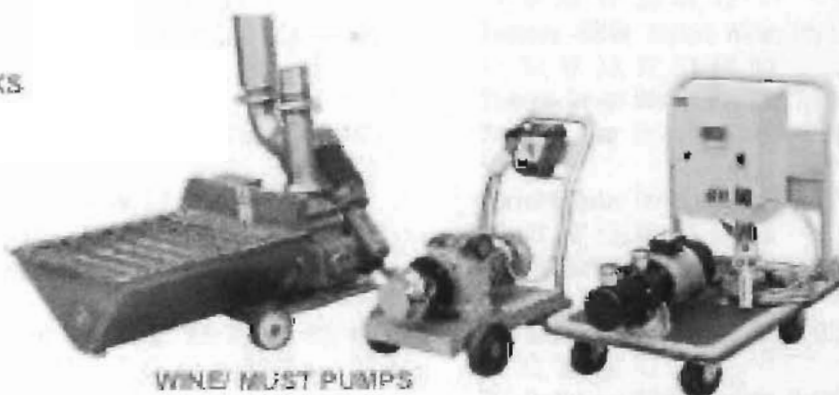

WINE/MUST PUMPS



CLIMA REFRIGERATION UNITS



WINE CHEMICALS

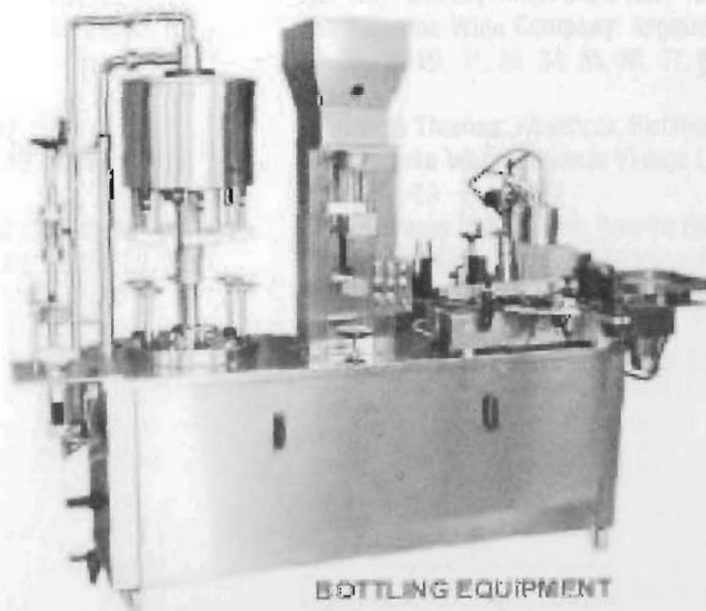

BOTTLING EQUIPMENT

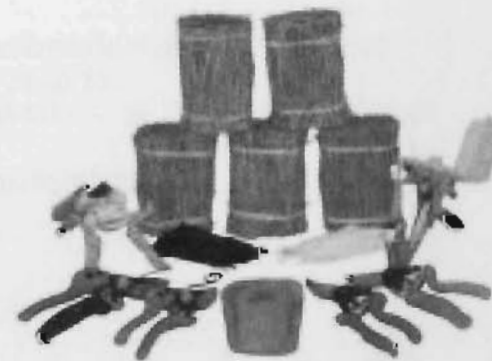

VITICULTURAL PRODUCTS

57 Gilbert Park Drive Knoxfield VIC 3180
Telephone: 03 9764 9547 - Facsimile: 03 9764 9551
enquiries@winerysupplies.com.au - www.winerysupplies.com.au

VISY... A PERFECT BLEND OF PACKAGING

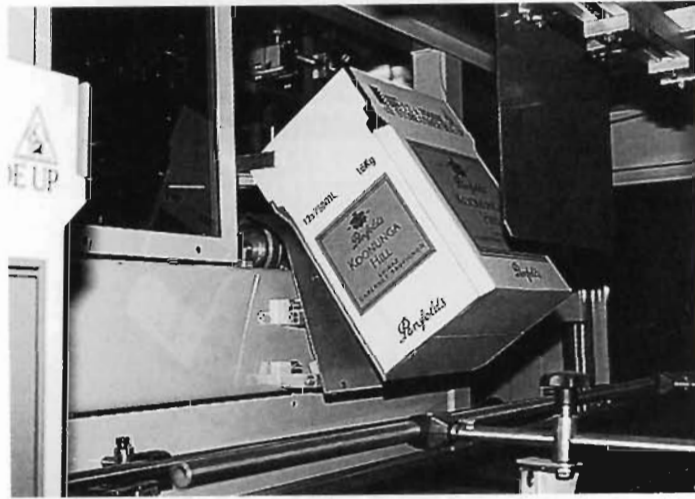

Expansion and growth in our business now enables Visy to extend the range of packaging we can offer the Australian wine industry.

From quality pre-printed wine casks, high impact point of sale displays to printed synthetic wine closures, Visy has the package to meet your needs. Visy also offers the latest in printer technologies, specialising in marking, coding, labelling and printing - on almost any substrate surface.

For further information on how Visy can help your business, please phone us on 1800 550 132 or email info@visy.com.au

VISY
INDUSTRIES

**PACKAGING AND RECYCLING
FOR A BETTER WORLD.**



Corporate Sponsor



Trophy Sponsors



AMORIM



The Douglas Seabrook Family
The H.R Haselgrove Family
The Watson Family





Correspondence to:
Royal Agricultural Society of Victoria Limited
Melbourne Showgrounds, Epsom Road, Ascot Vale, Victoria, 3032
Phone (03) 9281 7578 Fax (03) 9376 8156

Regulations Relative to WOODCHOPPING CONTESTS

(The Woodchopping Contests are registered with the Central Victorian Axemen's Association Inc. and held under the guidance of Australian Axemen's Association Inc. Rules).

CONDITIONS

101. The rules appearing in this Schedule form part of the Regulations and conditions of entry to an Event at the Show. In the event of any inconsistency between the Regulations and these rules, the Regulations shall prevail to the extent of the inconsistency unless the Regulations provide otherwise.

102. Scratchings must be notified to the Woodchop Handicapper by 5 p.m. on the day prior to the event. Competitors not notifying scratchings will be fined \$50.

103. The logs and billets will be any variety of timber and any length approved by the Stewards in their absolute discretion. The diameter of all logs will be as uniform as possible.

104. ALL COMPETITORS must state on the entry form their last win and handicap and a list of their last five performances anywhere, irrespective of Association or State, together with the name of the backmarker. An entry will definitely not be accepted unless the last win and the last five performances for each class of event entered, are stated on the back of the entry form. This applies to ALL Australian and New Zealand competitors.

105. The contest will be chopped in heats and a final, according to the number of entries.

106. All logs and billets will be numbered, and will be drawn for by the Stewards.

107. The first and second competitors in each heat unless otherwise stated, shall compete in the semi-final or final. At the absolute discretion of the Stewards, when there are two semi-finals, they may take one, two or three placegetters to start in the final.

108. No competitor will be allowed to make any axe marks on his log or to the foot holes or dog holes before his handicap starting time as allotted by the Handicapper.

109. No persons, other than competitors and officials, will be allowed in the arena during the contest.

110. Axes must entirely sever logs in two parts; competitors who sever logs with the aid of pushing or pulling will be automatically disqualified.

111. Competitors must be at their places prior to the advertised time of starting. Events will be commenced at their advertised starting time notwithstanding the absence of any competitor.

112. Each competitor shall wear long white trousers, white boots or shoes and a singlet or shirt which must be of a colour considered by the Steward-In-Chief to be appropriate to the State in which he resides or appropriate to the particular event in which the competitor is competing.

A competitor's wearing apparel must at all times be kept in a clean and tidy condition throughout the period of the Show. Competitors in finals should not leave the arena between end of final and presentation of awards and they must remain in the same uniform.

No advertising matter of any kind shall be displayed or be visible on the wearing apparel of any competitor, without prior approval of the Steward-In-Chief, except that the insignia or Coat-Of-Arms for Countries, States or Association Show Societies, Clubs or other bodies may be worn on the singlet or shirt front subject to the prior approval of the Steward-In-Chief.

113. In any Association or Club teams race, the Association or Club uniform coloured singlets are to be worn.

114. Any axeman who holds the right to compete in novice events, forfeits the right to compete in a novice of the particular event when he/she has won a single handed open handicap event anywhere in Australia. This rule applies Australia wide and is irrespective of prize money. A competitor who claims to be a novice may be required by the Steward-in-Chief to make a statutory declaration to this effect.

115. The Society may appoint a Disputes Committee for the Wood Chopping Contests and any decision of this Committee shall be final in all respects whatsoever save only for any decisions or directions of the Society. No decisions, directions or determinations made by the Disputes Committee, or the Society for the purposes of the Wood Chopping Contests shall be called into question in any manner or in any proceedings whatsoever.

116. Competitors must use clamps as supplied by the Society in all Standing Block Events.

117. A Competitor who wins an event after the posting of marks may be re-handicapped for any subsequent event or events. The Society reserves the right to re-handicap a competitor before an event has commenced.

118. Every care must be exercised to keep axes and saws covered. Axes and saws **MUST NOT** be carried among the general public unless so covered. Competitors should note the terms of rules 10.1 and 10.2 of the General Regulations. **All axes shall have a pin (minimum size 3mm) placed through the axe as near as possible to the centre of the handle area.**

119. Logs situated in a reserved area adjacent to the Dressing Room will be provided to enable competitors to test their axes. Competitors shall not be permitted to test their axes in the main arena.

120. In the Underhand events all axemen must finish on their logs.

121. In a Tree Felling event any axeman chopping in a previously cut board hole will be automatically disqualified.

122. Under no circumstances are axemen permitted to enter the Log Enclosure without the permission of the Log Steward.

123. In all sawing contests saw cuts shall be started as close as possible to the front end of the log and shall not be more than 100mm in from the edge of the top side. Oil may be used on the saw immediately prior to the commencement of the contest. In sawing contests the saw must saw through the log from one side only.

124. In sawing contests the wedger shall stand behind the log and if any wedger in any way touches or guides a saw or touches or guides that portion of the log which is being cut off, the competitor or team concerned shall be automatically disqualified. The wedger's wearing apparel must conform with regulation 112.

Definition: "Behind the log" in this regulation shall be interpreted to mean the opposite end of the log to the saw cut.

125. In the 400mm diameter butchers blocks one member of each team shall open a scarf and cut the log approximately half way through, the first cutting member of the team on ceasing to cut shall retire to his neutral area and visually indicate to his partner, in a manner prescribed by Stewards, that the other team member is to complete the cut by opening a scarf on the opposite side of the log. The wedger's wearing apparel must conform with regulation 112.

126. Save only as provided in regulation 115, any decision of a Steward with respect to any matter related to the Woodchopping Contests shall be final and any regulations, conditions, rules or guidelines, which may be expressed to apply to the Woodchopping Contests shall in no way be construed as limiting the discretion of the Stewards to conduct the Contests in such manner as they think fit.

127. Inscribed Sashes and Ribbons, presented by the Society will be awarded to the first, second and third prize winners of events Nos. 1 to 43 inclusive.

128. Woodchopping contest times and dates will be announced in the Catalogue.

CHAMPIONSHIP WINNERS SINCE 1986

UNDERHAND (375mm)

1986	D.J. Foster (Tas); 22.64 secs
1987	L. O'Toole (Vic); 27.74 secs
1988	D.J. Foster (Tas); 25.08 secs
1989	D.J. Foster (Tas); 23.68secs
1990	D.J. Foster (Tas); 27.62secs
1991	D.J. Foster (Tas); 27.22secs
1992	D.J. Foster (Tas); 26.18secs
1993	D.J. Foster (Tas); 28.51secs
1994	D.J. Foster (Tas); 27.90secs
1995	D.J. Foster (Tas); 25.72secs
1996	D. Bolstad (NZ); 29.34secs
1997	D.J. Foster (Tas); 25.68secs
1998	L. O'Toole (Vic); 31.09secs
1999	D.J. Foster (Tas); 26.18secs
2000	D. Bolstad (NZ); 24.85secs
2001	D.J. Foster (Tas); 33.65secs
2002	K. Williams (Vic); 26.47secs
2003	D. Ryan (NSW); 25.78secs

STANDING BLOCK

1986	D.J. Foster (Tas); 26.25secs (375mm)
1987	D.J. Foster (Tas); 36.52secs (375mm)
1988	D.J. Foster (Tas); 37.64secs (400mm)
1989	D.J. Foster (Tas); 35.13secs (400mm)
1990	B.J. Winkel (Qld); 41.9secs (400mm)
1991	D.J. Foster (Tas); 27.49secs (350mm)
1992	D.J. Foster (Tas); 43.00secs (400mm)
1993	D.J. Foster (Tas); 25.40secs (350mm)
1994	D.J. Foster (Tas); 26.90secs (350mm)
1995	D. Bolstad (NZ); 26.37secs (350mm)
1996	D.J. Foster (Tas); 21.87secs (350mm)
1997	D. Bolstad (NZ); 22.35secs (350mm)
1998	D.J. Foster (Tas); 29.19secs (350mm)
1999	D.J. Foster (Tas); 28.50secs (350mm)
2000	J. Wynyard (NZ); 25.47secs (350mm)
2001	D. Bolstad (NZ); 29.87secs (350mm)
2002	D. Staib (Qld); 32.49secs (350mm)
2003	D. Beams (Tas); 25.52secs (350mm)

TREE FELLING (300mm)

1982	B.J. Youd (Tas); 1 min.18.2secs (World Rec.)
1986	B.J. Youd (Tas); 1 min.57.74secs
1987	B.J. Youd (Tas); 2 min.3secs (325mm)
1988	B.J. Youd (Tas); 1 min.49.32secs
1989	B.J. Youd (Tas); 1 min.51.97secs
1990	B.J. Youd (Tas); 1 min.45.19secs
1991	B.J. Youd (Tas); 1 min.50.98secs
1992	B.J. Youd (Tas); 1 min.43.44secs
1993	B.J. Youd (Tas); 1 min.45.21secs
1994	M. Gurr (Tas); 1 min.42.48secs
1995	M. Gurr (Tas); 1 min.43.26secs
1996	M. Gurr (Tas); 1 min.45.90secs
1997	M. Gurr (Tas); 1 min.28.37secs
1998	M. Hewitt (Qld); 1 min.29.76secs
1999	M. Hewitt (Qld); 1 min.28.63secs
2000	M. Gurr (Tas); 1 min.37.06secs
2001	M. Gurr (Tas); 1 min.45.88secs
2002	M. Gurr (Tas); 1 min.44.42secs
2003	M. Hewitt (Qld); 1 min.31.05secs

HARD HITTING (300mm); Standing

1986	D.J. Foster (Tas); 18;41.30secs
1987	M. O'Toole (Vic); 17;56.20secs
1988	D.J. Foster (Tas); 15;30.50secs
1989	M. O'Toole (Vic); 15;55.00secs
1990	B.J. Winkel (Qld); 16;37.90secs
1991	D.J. Foster (Tas); 16;34.80secs
1992	D.J. Foster (Tas); 20;40.05secs
1993	D.J. Foster (Tas); 16;41.00secs
1994	D.J. Foster (Tas); 12;30.20secs
1995	D.J. Foster (Tas); 13;30.30secs
1996	D.J. Foster (Tas); 16;36.41secs
1997	D.J. Foster (Tas); 13;31.22secs
1998	D.J. Foster (Tas); 13;29.60secs
1999	D.J. Foster (Tas); 15;33.24secs
2000	J. Wynyard (NZ); 14;30.77secs
2001	D.J. Foster (Tas); 19;46.53secs
2002	J. Beckett (NSW); 17;49.00secs
2003	J. Beckett (NSW); 17;48.38secs

HARD HITTING (300mm); Underhand

1986	L. O'Toole (Vic); 16;42.90secs
1987	L. O'Toole (Vic); 15;47.50secs
1988	D.J. Foster (Tas); 17;33.20secs
1989	D.J. Foster (Tas); 15;33.30secs

HARD HITTING (300mm); Underhand (continued)

1990	D.J. Foster (Tas); 17;38.60secs
1991	L. O'Toole (Vic); 16;41.50secs
1992	D.J. Foster (Tas); 13;31.43secs
1993	D.J. Foster (Tas); 14;32.20secs
1994	D.J. Foster (Tas); 15;32.00secs
1995	D.J. Foster (Tas); 15;35.20secs
1996	D.J. Foster (Tas); 13;28.90secs
1997	K. Head (Qld); 16;33.80secs
1998	D.J. Foster (Tas); 14;41.25secs
1999	D.J. Foster (Tas); 14;30.83secs
2000	M. O'Toole (Qld); 16;45.52secs
2001	L. O'Toole (Vic); 18;52.80secs
2002	J. Beckett (NSW); 17;45.22secs
2003	L.M. O'Toole (Vic); 14;37.16secs

DOUBLE HANDED SAWING (500mm)

1986	D.G. & D.J. Foster (Tas); 13.60secs
1987	D.G. & D.J. Foster (Tas); 13.73 secs
1988	H. Munday & D.J. Foster (Tas); 14.94 secs
1989	D.G. & D.J. Foster (Tas); 13.83 secs
1990	W. Parlett (NSW); & M. Etcheberry (USA); 13.70 secs
1991	H. Phillips & Garry Lovell (Tas); 14.52secs
1992	D.J. & P.D. Foster (Tas); 13.19secs
1993	D.J. & P.D. Foster (Tas); 13.81secs
1994	D.J. & P.D. Foster (Tas); 12.21secs
1995	D.J. & P.D. Foster (Tas); N/T
1996	D.J. & P.D. Foster (Tas); 8.89secs (450mm)
1997	D.J. & P.D. Foster (Tas); 8.43secs (450mm)
1998	D.J. & P.D. Foster (Tas); 8.61secs (450mm)
1999	P.D. Foster (Tas); & K. Head (Qld) 10.85secs (450mm)
2000	D.J. & P.D. Foster (Tas); 8.88secs (450mm)
2001	D.J. & S.D. Foster (Tas); 10.02secs (450mm)
2002	D.J. & S.D. Foster (Tas); 10.60secs (450mm)
2003	D.J. & S.D. Foster (Tas); 13.20secs (450mm)

CHAIN SAW OPERATORS (425mm) Event Finished 2002

1986	W. Trotter (Vic); N/T
1987	R. Young (Vic); N/T
1988	No event
1989	W.R. Stark (Qld); 26.06secs
1990	F. Malsem (Vic); 28.85secs
1991	N. Meyer (Vic); N/T
1992	G.J. Stewart (Vic); 21.99secs
1993	R. Young (Vic); 24.46secs
1994	B. Meyer (Vic); N/T
1995	R. Skennar (Qld); N/T
1996	G.J. Stewart (Vic); 25.71secs
1997	J. Gossow (Qld); 20.48secs
1998	J. Gillam (Vic); 23.93secs
1999	D. Bolstad (NZ); 23.73secs
2000	G.J. Stewart (Vic); 25.29secs
2001	G. Rasmussen (NZ); 28.17secs
2002	Not held

UNDERHAND (under 18 years) (300mm)

1986	Handicap
1987	B. Machen (Vic); N/T
1988	M. Kellett (NSW); 27.89secs
1989	B. Purton (Tas); 38.30secs
1990	F. Harding (Vic); 32.42secs
1991	B. Williams (Vic); 25.76secs
1992	B. Williams (Vic); 27.99secs
1993	B. Williams (Vic); 20.59secs
1994	D. Staib (Qld); 20.18secs
1995	T. Draper (Qld); 28.00secs
1996	P. Olney (Vic); 27.02secs
1997	L.M. O'Toole (Vic); 26.85secs
1998	L.M. O'Toole (Vic); 24.63secs
1999	I. Thomas (NZ); 20.49secs
2000	G. Gillam (Vic); 21.50secs
2001	S. Foster (Tas); 22.42secs
2002	J. Head (Qld); 29.79secs
2003	D. Campbell (Qld); 22.04secs

STANDING BLOCK (under 18 years) (250mm); First Year 1992

1992	L. Stark (Qld); 22.16secs
1993	L. Stark (Qld); 20.53secs
1994	D. Staib (Qld); 13.15secs
1995	M. Hewitt (Qld); 15.58secs
1996	T. Draper (Qld); 20.86secs
1997	L.M. O'Toole (Vic); 16.80secs
1998	H. Rasmussen (NZ); 16.93secs
1999	I. Thomas (NZ); 17.07secs
2000	B. Draper (Qld); 17.85secs
2001	N. Rowe (Tas); 22.21secs
2002	R. Thomas (NZ); 18.90secs
2003	J. Rattray (Tas); 17.44secs

GRAND AGGREGATE TROPHY

The competitor gaining the highest number of points shall be declared the winner.

A "Golden Axe" presented by **MARTIN O'TOOLE** and **JIM O'DOWD** will be awarded to the winner. These trophies shall be decided on the points awarded to each competitor in the grand finals of all **RASV events except Team event Nos. 41, 42 and 43** as follows:

1st, 7 points; 2nd, 3 points; 3rd, 2 points; 4th, 1 point.

In two person events, the points shall be shared.

In the event of a tie, the winner will be declared on a count back of the most wins in finals. If a tie still exists, a similar count will take place in semi-finals.

Previous winners: 1955, Ray Youd (Tas); 1956, C.J. Lavis (N.S.W.); 1957, Jack O'Toole (Vic); 1958, G.E. Parker (Qld); 1959, Equal First, G.E. Parker (Qld) and Mervyn Youd (Tas); 1960, G.C. Richardson (N.S.W.); 1961, R. Sherriff (Tas); 1962, L.S. Fullgrabe (S.A.); 1963, N. French (Tas); 1964, A.H. Robbins (Vic); 1965, L.J. Caldwell (Vic); 1966, Jack O'Toole (Vic); 1967, N. French (Tas); 1968, G.R. Smith (Vic); 1969, D. Youd (Tas); 1970, Jack O'Toole (Vic); 1971, D.L. Youd (Tas); 1972, G.R. Smith (Vic); 1973, B. Youd (Tas); 1974, L. Matheson (Vic); 1975, R. Christian (Vic); 1976, D.J. Foster (Tas); 1977, G.R. Smith (Vic); 1978, D.J. Foster (Tas); 1979, P. Dingle (Qld); 1980, D.J. Foster (Tas); 1981, D.J. Foster (Tas); 1982, D.J. Foster (Tas); 1983, D.J. Foster (Tas); 1984, D.J. Foster (Tas); 1985, D.J. Foster (Tas); 1986, L. O'Toole (Vic); 1987, L. O'Toole (Vic); 1988, D.J. Foster (Tas); 1989, D.J. Foster (Tas); 1990, D.J. Foster (Tas); 1991, D.J. Foster (Tas); 1992, D.J. Foster (Tas); 1993, D.J. Foster (Tas); 1994, D.J. Foster (Tas); 1995, D.J. Foster (Tas); 1996, D.J. Foster (Tas); 1997, D.J. Foster (Tas); 1998, D.J. Foster (Tas); 1999, D.J. Foster (Tas); 2000, G. Gillam (Vic); 2001, D.J. Foster (Tas); 2002, D. Ryan (NSW); 2003, D.J. Foster (Tas).

SPECIAL AGGREGATE PRIZE

THE GARRY SMITH TROPHY, presented by **GARRY AND ANNE SMITH, Tallangatta, Vic.**, for the competitor gaining the highest aggregate number of points in the two Junior Championship Events (under 18 years). The points shall be allocated as follows:

1st, 7 points; 2nd, 3 points; 3rd, 2 points; 4th, 1 point.

2003 Winner: Joe Rattray (Tas).

TREE FELLING CONTESTS**EVENT 1**

300mm AUSTRALIAN TREE FELLING CHAMPIONSHIP

TOTAL PRIZE MONEY \$3000. First prize \$1400; Second prize \$700; Third prize \$350; Fourth prize \$200; Fifth prize \$150; Sixth prize \$100; Seventh prize \$50; Eighth prize \$50.

COMPETITORS IN EVENT 1:

Beams, Dale (TAS)
Draper, Blake (QLD)
Gurr, Matthew (TAS)
Hewitt, Mitchell (QLD)
Rowlings, George (TAS)
Smith, Owen (TAS)

Coffey, John (VIC)
Gossow, John (QLD)
Hewitt, Kerry (QLD)
Meyer, Rod (VIC)
Ryan, Dale (NSW)
Williams, Kevin (VIC)

EVENT 2

300mm TREE FELLING HANDICAP

TOTAL PRIZE MONEY \$1500. First prize \$300; Second prize \$360; Third prize \$160; Fourth prize \$80; Fifth prize \$60; Sixth prize \$40.

EVENT 3

THE "WRIGHTS IRRIGATION" 300mm TREE FELLING HANDICAP

BLOCKS 300mm in diameter. TOTAL PRIZE MONEY \$1500 of which \$800 is presented by ALLAN & JAN WRIGHT IRRIGATION & DRAINAGE. First prize \$800; Second prize \$360; Third prize \$160; Fourth prize \$80; Fifth prize \$60; Sixth prize \$40.

EVENT 4

THE "TPA SHOW OPERATIONS" 275mm TREE FELLING HANDICAP

TOTAL PRIZE MONEY \$1500. First prize \$800; Second prize \$360; Third prize \$160; Fourth prize \$80; Fifth prize \$60; Sixth prize \$40.

CHAMPIONSHIP COMBINATION CONTEST**EVENT 5**

275mm UNDERHAND & STANDING BLOCK COMBINATION CHAMPIONSHIP

TOTAL PRIZE MONEY \$3000. First prize \$1400; Second prize \$700; Third prize \$350; Fourth prize \$200; Fifth prize \$150; Sixth prize \$100; Seventh prize \$50; Eighth prize \$50.

COMPETITORS IN EVENT 5:

Beams, Dale (TAS)
Coffey, John (VIC)
Foster, David (TAS)
Gossow, John (QLD)
Hains, Brad (VIC)
O'Toole, Laurence (VIC)
Ryan, Dale (NSW)
Turner, Brad (VIC)
Williams, Kevin (VIC)

Beckett, Justin (NSW)
Draper, Clayton (QLD)
Gillam, Glen (VIC)
Gurr, Matthew (TAS)
Hewitt, Mitchell (QLD)
O'Toole, Laurence M (VIC)
Thomas, Ivor (NZ)
Williams, Brian (VIC)

STANDING BLOCK CONTESTS**EVENT 6**

350mm AUSTRALIAN STANDING BLOCK CHAMPIONSHIP

TOTAL PRIZE MONEY \$3000. First prize \$1400; Second prize \$700; Third prize \$350; Fourth prize \$200; Fifth prize \$150; Sixth prize \$100; Seventh prize \$50; Eighth prize \$50.

COMPETITORS IN EVENT 6:

Beams, Dale (TAS)
Coffey, John (VIC)
Foster, David (TAS)
Gossow, John (QLD)
Hains, Brad (VIC)
O'Toole, Laurence M (VIC)
Ryan, Dale (NSW)
Turner, Brad (VIC)
Williams, Kevin (VIC)

Beckett, Justin (NSW)
Draper, Clayton (QLD)
Gillam, Glen (VIC)
Gurr, Matthew (TAS)
Hewitt, Mitchell (QLD)
O'Toole, Martin (QLD)
Thomas, Ivor (NZ)
Williams, Brian (VIC)

EVENT 6A

THE "CHAMBERS GALLOP McMAHON" 275mm STANDING BLOCK HANDICAP

TOTAL PRIZE MONEY \$2000, presented by **CHAMBERS GALLOP McMAHON PTY LTD.** First prize \$1000; Second prize \$500; Third prize \$250; Fourth prize \$125; Fifth prize \$75; Sixth prize \$50. Each unplaced finalist will receive \$20.

EVENT 7

350mm STANDING BLOCK HANDICAP

TOTAL PRIZE MONEY \$1200. First prize \$600; Second prize \$300; Third prize \$140; Fourth prize \$80; Fifth prize \$40; Sixth prize \$40.

EVENT 8

300mm STANDING BLOCK HANDICAP

TOTAL PRIZE MONEY \$1200. First prize \$600; Second prize \$300; Third prize \$140; Fourth prize \$80; Fifth prize \$40; Sixth prize \$40. Each unplaced finalist will receive \$20.

EVENT 9

275mm STANDING BLOCK HANDICAP

TOTAL PRIZE MONEY \$1200. First prize \$600; Second prize \$300; Third prize \$140; Fourth prize \$80; Fifth prize \$40; Sixth prize \$40. Each unplaced finalist will receive \$20.

EVENT 10

250mm STANDING BLOCK HANDICAP

TOTAL PRIZE MONEY \$1000. First prize \$600; Second prize \$200; Third prize \$100; Fourth prize \$60; Fifth prize \$20; Sixth prize \$20. Each unplaced finalist will receive \$20.

EVENT 11

THE "CASTLEMAINE BACON" 350mm STANDING BLOCK HANDICAP

TOTAL PRIZE MONEY \$3000, presented by **CASTLEMAINE BACON COMPANY.** First prize \$1400; Second prize \$700; Third prize \$350; Fourth prize \$200; Fifth prize \$150; Sixth prize \$100; Seventh prize \$50; Eighth prize \$50.

EVENT 12

300mm STANDING BLOCK HANDICAP

TOTAL PRIZE MONEY \$1200, First prize \$600; Second prize \$300; Third prize \$140; Fourth prize \$80; Fifth prize \$40; Sixth prize \$40.

EVENT 13

250mm STANDING BLOCK HANDICAP

TOTAL PRIZE MONEY \$1200. First prize \$600; Second prize \$300; Third prize \$140; Fourth prize \$80; Fifth prize \$40; Sixth prize \$40. Each unplaced finalist will receive \$20.

EVENT 14

THE "CASTLEMAINE BACON" 250mm NOVICE STANDING BLOCK HANDICAP

TOTAL PRIZE MONEY \$500, presented by **CASTLEMAINE BACON COMPANY.** First prize \$240; Second prize \$120; Third prize \$60; Fourth prize \$30; Fifth prize \$25; Sixth prize \$25.

EVENT 15

"VETERANS" 250mm STANDING BLOCK HANDICAP

TOTAL PRIZE MONEY \$750. First prize \$320; Second prize \$150; Third prize \$100; Fourth prize \$80; Fifth prize \$50; Sixth prize \$50.

Each prize winner will also receive 1 Bottle of Baileys Muscat donated jointly by **DAVID FOSTER, OAM, and RON HARDING.**

EVENT 16

THE "INTERLOC" 300mm STANDING BLOCK CHAMPIONSHIP

TOTAL PRIZE MONEY \$1430, presented by **INTERLOC LOCKERS & SEATING.** First prize \$600; Second prize \$300; Third prize \$200; Fourth prize \$150; Fifth prize \$100; Sixth prize \$80.

COMPETITORS IN EVENT 16:

Arnold, Brett (TAS)
Campbell, Dean (QLD)
Draper, Blake (QLD)
Gillam, Glen (VIC)
Head, Jamie (QLD)
Hopkins, Damian (NSW)
Lane, Josh (VIC)
McIntosh, David (VIC)
Rattray, Joe (TAS)
Thomas, Joe (NZ)

Brook, William (NSW)
Dowling, Bob (NZ)
Foster, Stephen (TAS)
Gleeson, Mat (TAS)
Hocquard, Geoff (NZ)
Johnston, Leighton (NZ)
Love, Graeme (NSW)
Monaghan, Brett (NSW)
Smith, Gary M (TAS)
Thomas, Reece (NZ)

EVENT 17

THE "KENNEDYS ALUMINIUM" 250mm STANDING BLOCK CHAMPIONSHIP

TOTAL PRIZE MONEY \$450, presented by **KENNEDYS ALUMINIUM PTY. LTD.** First prize \$200; Second prize \$100; Third prize \$50; Fourth prize \$50; Fifth prize \$25; Sixth prize \$25. Each unplaced finalist will receive \$20.

The winner of this event will also receive an Aluminium Axe Box (value \$400) presented by **KENNEDYS ALUMINIUM PTY. LTD.**

UNDERHAND CONTESTS

EVENT 18

THE "CASTLEMAINE BACON" 375mm UNDERHAND CHAMPIONSHIP

TOTAL PRIZE MONEY \$3000, presented by **CASTLEMAINE BACON COMPANY.** First prize \$1400; Second prize \$700; Third prize \$350; Fourth prize \$200; Fifth prize \$150; Sixth prize \$100; Seventh, \$50; Eighth prize \$50.

COMPETITORS IN EVENT 18:

Beams, Dale (TAS)
Coffey, John (VIC)
Foster, David (TAS)
Gossow, John (QLD)
Hains, Brad (VIC)
McIntosh, David (VIC)
O'Toole, Laurence M (VIC)
Ryan, Dale (NSW)
Turner, Brad (VIC)
Williams, Kevin (VIC)

Beckett, Justin (NSW)
Draper, Clayton (QLD)
Foster, Stephen (TAS)
Gurr, Matthew (TAS)
Hewitt, Mitchell (QLD)
O'Toole, Laurence (VIC)
O'Toole, Martin (QLD)
Thomas, Ivor (NZ)
Williams, Brian (VIC)

EVENT 19

300mm UNDERHAND HANDICAP

TOTAL PRIZE MONEY \$1200. First prize \$600; Second prize \$300; Third prize \$140; Fourth prize \$80; Fifth prize \$40; Sixth prize \$40. Each unplaced finalist will receive \$20.

EVENT 20

300mm UNDERHAND HANDICAP

TOTAL PRIZE MONEY \$1200. First prize \$600; Second prize \$300; Third prize \$140; Fourth prize \$80; Fifth prize \$40; Sixth prize \$40. Each unplaced finalist will receive \$20.

EVENT 21

THE "FJF AMUSEMENTS PTY LTD" 300mm UNDERHAND HANDICAP

TOTAL PRIZE MONEY \$1200, presented by **FRANK & JUNE FOSTER AMUSEMENTS.** First prize \$600; Second prize \$300; Third prize \$140; Fourth prize \$80; Fifth prize \$40; Sixth prize \$40. Each unplaced finalist will receive \$20.

EVENT 22

275mm UNDERHAND HANDICAP

TOTAL PRIZE MONEY \$1000. First prize \$600; Second prize \$200; Third prize \$100; Fourth prize \$60; Fifth prize \$20; Sixth prize \$20. Each unplaced finalist will receive \$20.

EVENT 23

375mm UNDERHAND HANDICAP

TOTAL PRIZE MONEY \$2100. First prize \$1220; Second prize \$420; Third prize \$220; Fourth prize \$120; Fifth prize \$70; Sixth prize \$50. Each unplaced finalist will receive \$20.

EVENT 23A

325mm UNDERHAND HANDICAP

TOTAL PRIZE MONEY \$1200. First prize \$600; Second prize \$300; Third prize \$140; Fourth prize \$80; Fifth prize \$40; Sixth prize \$40.

EVENT 24

350mm UNDERHAND HANDICAP

TOTAL PRIZE MONEY \$1200. First prize \$600; Second prize \$300; Third prize \$140; Fourth prize \$80; Fifth prize \$40; Sixth prize \$40.

EVENT 25

325mm UNDERHAND HANDICAP

TOTAL PRIZE MONEY \$1200. First prize \$600; Second prize \$300; Third prize \$140; Fourth prize \$80; Fifth prize \$40; Sixth prize \$40.

EVENT 26

300mm UNDERHAND HANDICAP

TOTAL PRIZE MONEY \$1200. First prize \$600; Second prize \$300; Third prize \$140; Fourth prize \$80; Fifth prize \$40; Sixth prize \$40. Each unplaced finalist will receive \$20.

EVENT 27

300mm NOVICE UNDERHAND HANDICAP

TOTAL PRIZE MONEY \$500. First prize \$240; Second prize \$120; Third prize \$60; Fourth prize \$30; Fifth prize \$25; Sixth prize \$25.

EVENT 28

"VETERANS" 275mm UNDERHAND HANDICAP

TOTAL PRIZE MONEY \$750. First prize \$320; Second prize \$150; Third prize \$100; Fourth prize \$80; Fifth prize \$50; Sixth prize \$50.

Each prize winner will also receive 1 Bottle of Baileys Muscat donated jointly by **DAVID FOSTER, OAM, and RON HARDING.**

EVENT 29

325mm UNDERHAND CHAMPIONSHIP

TOTAL PRIZE MONEY \$1430. First prize \$600; Second prize \$300; Third prize \$200; Fourth prize \$150; Fifth prize \$100; Sixth prize \$80.

EVENT 30

300mm UNDERHAND CHAMPIONSHIP

TOTAL PRIZE MONEY \$500. First prize \$240; Second prize \$120; Third prize \$60; Fourth prize \$30; Fifth prize \$25; Sixth prize \$25.

EVENT 31

THE "WOMBAT FOREST ORGANICS" 250mm UNDERHAND CHAMPIONSHIP

PRIZES: TROPHIES presented by **WOMBAT FOREST ORGANICS.**

EVENT 32

THE "KENNEDY'S ALUMINIUM" 225mm JUNIOR UNDERHAND EVENT

PRIZES: TROPHIES presented by **JOE and WENDY GILLAM.**

HARD HITTING CONTESTS

EVENT 33

300mm HARD HITTING CHAMPIONSHIP (STANDING)

TOTAL PRIZE MONEY \$1500. First prize \$800; Second prize \$360; Third prize \$160; Fourth prize \$80; Fifth prize \$60; Sixth prize \$40.

COMPETITORS IN EVENT 33:

Beams, Dale (TAS)
Bischoff, Bill (CANADA)
Coffey, John (VIC)
Foster, David (TAS)
Gillam, Glen (VIC)
Hewitt, Mitchell (QLD)
Kirley, Mark (VIC)
O'Toole, Laurence M (VIC)
Rowlings, George (TAS)
Simm, Robert (WA)
Turner, Brad (VIC)
Williams, Dinny (VIC)

Beckett, Justin (NSW)
Campbell, Phil (QLD)
Draper, Clayton (QLD)
Foster, Stephen (TAS)
Gurr, Matthew (TAS)
Kennedy, John (VIC)
Kirley, Simon (VIC)
O'Toole, Martin (QLD)
Ryan, Dale (NSW)
Thomas, Ivor (NZ)
Williams, Brian (VIC)
Williams, Kevin (VIC)

EVENT 34

300mm HARD HITTING CHAMPIONSHIP (UNDERHAND)

TOTAL PRIZE MONEY \$1500. First prize \$800; Second prize \$360; Third prize \$160; Fourth prize \$80; Fifth prize \$60; Sixth prize \$40.

COMPETITORS IN EVENT 34:

Beams, Dale (TAS)	Beckett, Justin (NSW)
Bischoff, Bill (CANADA)	Campbell, Phil (QLD)
Coffey, John (VIC)	Draper, Clayton (QLD)
Foster, David (TAS)	Foster, Stephen (TAS)
Gillam, Glen (VIC)	Gurr, Matthew (TAS)
Hewitt, Mitchell (QLD)	Kirley, Mark (VIC)
Kirley, Simon (VIC)	McIntosh, David (VIC)
O'Toole, Bernie (VIC)	O'Toole, Chris (VIC)
O'Toole, John (VIC)	O'Toole, Laurence (VIC)
O'Toole, Laurence M (VIC)	O'Toole, Martin (QLD)
Rowlings, George (TAS)	Ryan, Dale (NSW)
Simm, Robert (WA)	Suckling, Gary (VIC)
Thomas, Ivor (NZ)	Turner, Brad (VIC)
Williams, Brian (VIC)	Williams, Dinny (VIC)
Williams, Kevin (VIC)	

SAWING CONTESTS

EVENT 35

THE "INTERLOC" 375mm SINGLE HANDED SAWING HANDICAP

TOTAL PRIZE MONEY \$1200, presented by INTERLOC LOCKERS & SEATING. First prize \$640 and Saw sharpened by Austo's, value \$240; Second prize \$300; Third prize \$160; Fourth prize \$100.

EVENT 36

450mm DOUBLE HANDED SAWING CHAMPIONSHIP

TOTAL PRIZE MONEY \$1200, First prize \$640; Second prize \$300; Third prize \$160; Fourth prize \$100.

COMPETITORS IN EVENT 36:

Beams, Dale (TAS)	Beckett, Justin (NSW)
Brown, Dane (TAS)	Brown, Rodney (TAS)
Campbell, Dean (QLD)	Campbell, Phil (QLD)
Foster, David (TAS)	Foster, Stephen (TAS)
Hodgetts, Terence (TAS)	Huston, Ivan (VIC)
Johnston, Leighton (NZ)	Johnston, Mike (NZ)
Kirley, Mark (VIC)	Mear, Jason (NZ)
Meyer, Rod (VIC)	Nichols, Dave (TAS)
Ryan, Dale (NSW)	Suckling, Gary (VIC)
Suckling, Harold (VIC)	Turner, Brad (VIC)
Wadey, Colin (VIC)	Williams, Brian (VIC)
Williams, Kevin (VIC)	

EVENT 37

450mm DOUBLE HANDED SAWING HANDICAP

TOTAL PRIZE MONEY \$1200, First prize \$640; Second prize \$300; Third prize \$160; Fourth prize \$100.

COMPETITORS IN EVENT 37:

Beams, Amanda (TAS)	Beams, Dale (TAS)
Beckett, Justin (NSW)	Brook, William (NSW)
Brown, Dane (TAS)	Brown, Rodney (TAS)
Campbell, Dean (QLD)	Campbell, Phil (QLD)
Dingle, Harvey (QLD)	Head, Jamie (QLD)
Hopkins, Damian (NSW)	Huston, Ivan (VIC)
Johnston, Leighton (NZ)	Johnston, Mike (NZ)
Johnstone, Trent (NSW)	Kirley, Mark (VIC)
Kirley, Simon (VIC)	Love, Graeme (NSW)
Mc Andrew, Ben (NSW)	McGinniss, Ian (VIC)
Mear, Jason (NZ)	Meyer, Rod (VIC)
Monaghan, Brett (NSW)	Nichols, Dave (TAS)
Ratray, Joe (TAS)	Ratray, Les (TAS)
Ryan, Dale (NSW)	Sainty, Stan (TAS)
Suckling, Gary (VIC)	Suckling, Harold (VIC)
Turner, Brad (VIC)	Wadey, Colin (VIC)
Williams, Brian (VIC)	Williams, Dinny (VIC)
Williams, Kevin (VIC)	

TEAMS RELAY CONTESTS

EVENT 38

400mm TWO MAN RELAY STANDING BLOCK HANDICAP

TOTAL PRIZE MONEY \$1200. First prize \$600; Second prize \$300; Third prize \$140; Fourth prize \$80; Fifth prize \$40; Sixth prize \$40.

COMPETITORS IN EVENTS 38 & 38A:

Addison, Laurie (TAS)	Arbuthnot, Adam (VIC)
Arnold, Brett (TAS)	Arnold, Danny (TAS)
Arnold, Greg (TAS)	Beams, Dale (TAS)
Beckett, Justin (NSW)	Bischoff, Bill (CANADA)
Boulton, Ian (VIC)	Brook, William (NSW)
Brown, Rodney (TAS)	Campbell, Dean (QLD)
Campbell, Phil (QLD)	Christie, Michael (VIC)
Coffey, John (VIC)	Cook, Daniel (VIC)
Dingle, Harvey (QLD)	Draper, Allan (QLD)
Draper, Blake (QLD)	Draper, Clayton (QLD)
Foster, David (TAS)	Foster, Stephen (TAS)
Fullgrabe, Mike (SA)	Gillam, Glen (VIC)
Gleeson, Mat (TAS)	Gossow, John (QLD)
Gurr, Matthew (TAS)	Hains, Brad (VIC)
Head, Jamie (QLD)	Hewitt, Kerry (QLD)
Hewitt, Mitchell (QLD)	Hodgetts, Terence (TAS)
Hopkins, Damian (NSW)	Huston, Ivan (VIC)
Johnston, Leighton (NZ)	Johnston, Mike (NZ)
Johnstone, Trent (NSW)	Kennedy, John (VIC)
Kennedy, Mick (NSW)	Kirley, Mark (VIC)
Kirley, Simon (VIC)	Love, Graeme (NSW)
McGinniss, Ian (VIC)	McIntosh, David (VIC)
Meyer, Brad (VIC)	Meyer, Rod (VIC)
Monaghan, Brett (NSW)	Munday, Bob (NSW)
Newcombe, Ian (VIC)	Newcombe, Steven (VIC)
Nichols, Dave (TAS)	Olney, Ken (VIC)
O'Toole, Bernie (VIC)	O'Toole, Chris (VIC)
O'Toole, Patrick (VIC)	Pearce, Allan (VIC)
Radford, Lenard (VIC)	Ratray, Joe (TAS)
Ratray, Les (TAS)	Rowlings, George (TAS)
Ryan, Dale (NSW)	Sainty, Stan (TAS)
Semenoff, Selwyn (VIC)	Smith, Bill (TAS)
Smith, Gary M (TAS)	Smith, Mark (NSW)
Smith, Owen (TAS)	Spiteri, Charlie (NSW)
Suckling, Gary (VIC)	Suckling, Harold (VIC)
Thain, Roger (NZ)	Thomas, Ivor (NZ)
Thomas, Joe (NZ)	Thomasson, Allan (QLD)
Turner, Brad (VIC)	Wadey, Colin (VIC)
Williams, Brian (VIC)	Williams, Dinny (VIC)
Williams, Kevin (VIC)	Willis, Thomas (QLD)

EVENT 38A

375mm TWO MAN RELAY STANDING BLOCK HANDICAP

TOTAL PRIZE MONEY \$1200. First prize \$600; Second prize \$300; Third prize \$140; Fourth prize \$80; Fifth prize \$40; Sixth prize \$40.

EVENT 39

300mm UNDERHAND AND 300mm STANDING BLOCK COMBINATION HANDICAP (TEAMS OF TWO)

TOTAL PRIZE MONEY \$1500. First prize \$760; Second prize \$360; Third prize \$180; Fourth prize \$100; Fifth prize \$60; Sixth prize \$40.

COMPETITORS IN EVENT 39:

Abel, Sam (NZ)	Addison, Laurie (TAS)
Arbuthnot, Adam (VIC)	Arnold, Brett (TAS)
Arnold, Greg (TAS)	Beams, Dale (TAS)
Beckett, Justin (NSW)	Bischoff, Bill (CANADA)
Boulton, Ian (VIC)	Brook, William (NSW)
Brown, Dane (TAS)	Brown, Rodney (TAS)
Campbell, Dean (QLD)	Campbell, Phil (QLD)
Christie, Michael (VIC)	Coffey, John (VIC)
Cook, Daniel (VIC)	Dingle, Harvey (QLD)
Draper, Allan (QLD)	Draper, Blake (QLD)
Draper, Clayton (QLD)	Foster, David (TAS)
Foster, Stephen (TAS)	Fullgrabe, Mike (SA)
Gillam, Glen (VIC)	Gleeson, Mat (TAS)
Gossow, John (QLD)	Gurr, Matthew (TAS)
Hains, Brad (VIC)	Head, Jamie (QLD)
Healey, Charlie (VIC)	Hewitt, Kerry (QLD)
Hewitt, Mitchell (QLD)	Hocquard, Geoff (NZ)
Hodgetts, Terence (TAS)	Hopkins, Damian (NSW)

Huston, Ivan (VIC)
 Johnston, Mike (NSW)
 Kennedy, John (VIC)
 Kirley, Jason (VIC)
 Kirley, Simon (VIC)
 Mc Andrew, Ben (NSW)
 McIntosh, David (VIC)
 Meyer, Rod (VIC)
 Munday, Bob (NSW)
 Newcombe, Steven (VIC)
 Olney, Ken (VIC)
 O'Toole, Chris (VIC)
 Pearce, Allan (VIC)
 Rattray, Joe (TAS)
 Rowlings, George (TAS)
 Sainty, Stan (TAS)
 Smith, Bill (TAS)
 Smith, Mark (NSW)
 Spiteri, Charlie (NSW)
 Suckling, Harold (VIC)
 Thomas, Ivor (NZ)
 Thomasson, Allan (QLD)
 Wadey, Colin (VIC)
 Williams, Dinny (VIC)
 Willis, Thomas (QLD)

Johnston, Leighton (NZ)
 Johnstone, Trent (NSW)
 Kennedy, Mick (NSW)
 Kirley, Mark (VIC)
 Love, Graeme (NSW)
 McGinniss, Ian (VIC)
 Meyer, Brad (VIC)
 Monaghan, Brett (NSW)
 Newcombe, Ian (VIC)
 Nichols, Dave (TAS)
 O'Toole, Bernie (VIC)
 O'Toole, Patrick (VIC)
 Radford, Lenard (VIC)
 Rattray, Les (TAS)
 Ryan, Dale (NSW)
 Semenoff, Selwyn (VIC)
 Smith, Gary M (TAS)
 Smith, Owen (TAS)
 Suckling, Gary (VIC)
 Thain, Roger (NZ)
 Thomas, Joe (NZ)
 Turner, Brad (VIC)
 Williams, Brian (VIC)
 Williams, Kevin (VIC)

EVENT 40

FATHER & SON 275mm UNDERHAND AND 275mm STANDING BLOCK COMBINATION HANDICAP RELAY

TOTAL PRIZE MONEY \$1200. First prize \$600; Second prize \$300; Third prize \$140; Fourth prize \$80; Fifth prize \$40; Sixth prize \$40.

EVENT 41

TEAMS OF THREE OPEN INVITATION COMBINATION HANDICAP RELAY (UNDERHAND, STANDING BLOCK, TREE FELLING) LOGS 300mm

TOTAL PRIZE MONEY \$4000. First prize \$1500; Second prize \$900; Third prize \$600; Fourth prize \$390; Fifth prize \$270; Sixth prize \$180; Seventh prize \$100; Eighth prize \$60.

COMPETITORS IN EVENT 41:

Arbuthnot, Adam (VIC)	Arnold, Brett (TAS)
Arnold, Danny (TAS)	Arnold, Greg (TAS)
Beams, Dale (TAS)	Beckett, Justin (NSW)
Bischoff, Bill (CANADA)	Boulton, Ian (VIC)
Brook, William (NSW)	Campbell, Dean (QLD)
Campbell, Phil (QLD)	Christie, Michael (VIC)
Coffey, John (VIC)	Cook, Daniel (VIC)
Daly, Tom (NZ)	Dingle, Harvey (QLD)
Draper, Allan (QLD)	Draper, Blake (QLD)
Draper, Clayton (QLD)	Foster, David (TAS)
Foster, Stephen (TAS)	Gillam, Glen (VIC)
Gleeson, Mat (TAS)	Gossow, John (QLD)
Gurr, Matthew (TAS)	Hains, Brad (VIC)
Head, Jamie (QLD)	Hewitt, Kerry (QLD)
Hewitt, Mitchell (QLD)	Hodgetts, Terence (TAS)
Hopkins, Damian (NSW)	Huston, Ivan (VIC)
Johnstone, Trent (NSW)	Kennedy, John (VIC)
Kennedy, Mick (NSW)	Kirley, Jason (VIC)
Kirley, Mark (VIC)	Love, Graeme (NSW)
Mc Andrew, Ben (NSW)	McIntosh, David (VIC)
Meyer, Brad (VIC)	Meyer, Rod (VIC)
Monaghan, Brett (NSW)	Newcombe, Ian (VIC)
Newcombe, Steven (VIC)	Nichols, Dave (TAS)
Olney, Ken (VIC)	O'Toole, Bernie (VIC)
O'Toole, Chris (VIC)	O'Toole, Laurence M (VIC)
O'Toole, Patrick (VIC)	Pearce, Allan (VIC)
Radford, Lenard (VIC)	Rattray, Joe (TAS)
Rattray, Les (TAS)	Rowlings, George (TAS)
Ryan, Dale (NSW)	Sainty, Stan (TAS)
Semenoff, Selwyn (VIC)	Smith, Bill (TAS)
Smith, Gary M (TAS)	Smith, Mark (NSW)
Smith, Owen (TAS)	Spiteri, Charlie (NSW)
Suckling, Gary (VIC)	Suckling, Harold (VIC)
Thain, Roger (NZ)	Thomas, Ivor (NZ)
Thomas, Joe (NZ)	Thomasson, Allan (QLD)
Turner, Brad (VIC)	Wadey, Colin (VIC)
Williams, Brian (VIC)	Williams, Kevin (VIC)
Willis, Thomas (QLD)	

EVENT 42

AUSTRALIA VERSUS NEW ZEALAND INTERNATIONAL UNDER 21 TEST SERIES.

Team placed first to receive cash totalling \$1200. Team placed second to receive cash totalling \$800.

STATE OF ORIGIN

Teams of six. Handicapper to select the teams on the day. To be conducted on Tuesday 23rd September (3.55pm), Wednesday 24th September (3.40pm) and the Final on Saturday 27th September (2.55pm).

Team placed first to receive cash totalling \$600. Team placed second to receive cash totalling \$400.

VICTORIA AXEMEN'S COUNCIL NOVICE UNDERHAND AND NOVICE STANDING BLOCK CHAMPIONSHIP FINALS

These Championships will be conducted on Saturday 20th September (4.05pm S/B) and Sunday 21st September (4.15pm U/H) and the competitors in each Championship will be representatives from the seven Victorian Axemen's Associations.

These Events are run on behalf of the Victoria Axemen's Council Inc. and do not count for the Grand Aggregate Trophy. The conduct of these Championships is subject to a minimum of 4 starters in each Final.

Friday, 19 September 2003

12:00 noon Event 25 - Heat 1 (Log 1)

325mm UNDERHAND HANDICAP

1	Thomas, Ivor	(NZ)	24
1	O'Toole, Laurence	(VIC)	19
3	Newcombe, Steven	(VIC)	15
2-4	Draper, Blake	(QLD)	12
5	Hewitt, Kerry	(QLD)	3
1-6	Campbell, Dean	(QLD)	6
7	Cook, Daniel	(VIC)	5
8	Williams, Phillip	(VIC)	2

Time 39.34

Emergencies -	Hewitt, Kerry	(QLD)	3
	Johnston, Mike	(NZ)	3
	Mc Andrew, Ben	(NSW)	5

12:10 pm Event 12 - Heat 1 (Log 2)

300mm STANDING BLOCK HANDICAP

1	Williams, Kevin	(VIC)	20
2	Campbell, Phil	(QLD)	16
1-3	Ratray, Joe	(TAS)	11
4	Meyer, Rod	(VIC)	10
5	Draper, Allan	(QLD)	7
6	Kirley, Mark	(VIC)	5
7	Munday, Bob	(NSW)	4
2-8	Arnold, Brett	(TAS)	3

Time 24.63

Emergencies -	Williams, Phillip	(VIC)	1
	Huston, Ivan	(VIC)	1

12:20 pm Event 25 - Heat 2 (Log 3)

325mm UNDERHAND HANDICAP

1	Williams, Brian	(VIC)	20
2-2	Hewitt, Mitchell	(QLD)	19
3	O'Toole, John	(VIC)	14
4	Hopkins, Damian	(NSW)	12
1-5	Head, Jamie	(QLD)	9
6	Johnston, Leighton	(NZ)	5
7	Fullgrabe, Mike	(SA)	5
8	Addison, Laurie	(TAS)	1

Time 30.49

12:30 pm Event 12 - Heat 2 (Log 4)

300mm STANDING BLOCK HANDICAP

1	Turner, Brad	(VIC)	18
1-2	Foster, Stephen	(TAS)	15
3	Monaghan, Brett	(NSW)	11
4	Kirley, Simon	(VIC)	10
2-5	Draper, Blake	(QLD)	9
6	Smith, Bill	(TAS)	5
7	Kennedy, Mick	(NSW)	4
8	Spiteri, Charlie	(NSW)	3

Time 22.92

12:40 pm Event 25 - Heat 3 (Log 5)

325mm UNDERHAND HANDICAP

1-1	Gurr, Matthew	(TAS)	20
2	Coffey, John	(VIC)	19
3	O'Toole, Bernie	(VIC)	14
4	Williams, Dinny	(VIC)	12
5	Newcombe, Ian	(VIC)	9
6	Brook, William	(NSW)	6
2-7	Christie, Michael	(VIC)	4
8	Sainty, Stan	(TAS)	3

Time 27.76

12:50 pm Event 12 - Heat 3 (Log 6)

300mm STANDING BLOCK HANDICAP

1	Thomas, Ivor	(NZ)	20
2	Hains, Brad	(VIC)	17
3	Hodgetts, Terence	(TAS)	11
4	Johnstone, Trent	(NSW)	10
5	Smith, Mark	(NSW)	7
2-6	Newcombe, Max	(VIC)	5
1-7	Cook, Daniel	(VIC)	4
8	Mear, Jason	(NZ)	3

Time 32.44

1:00 pm Event 25 - Heat 4 (Log 7)

325mm UNDERHAND HANDICAP

1-1	Williams, Kevin	(VIC)	22
2	Turner, Brad	(VIC)	20
3	Suckling, Gary	(VIC)	15
2-4	O'Toole, Chris	(VIC)	13
5	Healey, Charlie	(VIC)	9
6	Thain, Roger	(NZ)	5
7	Kennedy, John	(VIC)	4
3-8	Kirley, Joseph	(VIC)	1

Time 21.51

1:10 pm Event 12 - Heat 4 (Log 8)

300mm STANDING BLOCK HANDICAP

1	Ryan, Dale	(NSW)	22
1-2	Williams, Brian	(VIC)	16
3	Semenoff, Selwyn	(VIC)	10
4	Daly, Tom	(NZ)	7
5	Huston, Ivan	(VIC)	1
6	Wadey, Colin	(VIC)	5
2-7	Newcombe, Steven	(VIC)	4
8	Thomasson, Allan	(QLD)	2

Time 23.64

2 WOODCHOPPING

Friday, 19 September 2003

1:20 pm Event 25 - Heat 5 (Log 9)
325mm UNDERHAND HANDICAP

1	Foster, David	(TAS)	22
2-2	Gillam, Glen	(VIC)	20
3	Hodgetts, Terence	(TAS)	12
1-4	Meyer, Brad	(VIC)	11
5	O'Toole, Patrick	(VIC)	9
6	Spiteri, Charlie	(NSW)	5
7	Johnston, Mike	(NZ)	3
8	Willis, Thomas	(QLD)	1

Time 32.5

2:10 pm Event 12 - Heat 7 (Log 14)
300mm STANDING BLOCK HANDICAP

1	Gurr, Matthew	(TAS)	21
1-2	Thomas, Reece	(NZ)	12
3	Williams, Dinny	(VIC)	10
4	Arbuthnot, Adam	(VIC)	9
2-5	O'Toole, Patrick	(VIC)	6
6	Arnold, Greg	(TAS)	4
7	Brook, William	(NSW)	3
8	Hewitt, Kerry	(QLD)	2

Time 26.62

1:30 pm Event 12 - Heat 5 (Log 10)
300mm STANDING BLOCK HANDICAP

1	Hewitt, Mitchell	(QLD)	20
2-2	O'Toole, Laurence M	(VIC)	16
3	McIntosh, David	(VIC)	11
4	Newcombe, Ian	(VIC)	7
1-5	Johnston, Leighton	(NZ)	6
6	Thain, Roger	(NZ)	5
7	Nichols, Dave	(TAS)	3
8	Boulton, Ian	(VIC)	1

Time 38.99

2:20 pm Event 25 - Heat 8 (Log 15)
325mm UNDERHAND HANDICAP

1-1	O'Toole, Laurence M	(VIC)	21
2-2	Simm, Robert	(WA)	16
3	Meyer, Rod	(VIC)	13
4	Monaghan, Brett	(NSW)	11
5	Daly, Tom	(NZ)	5
6	Kirley, Mark	(VIC)	5
7	McGinniss, Ian	(VIC)	1

Time 25.18

1:40 pm Event 25 - Heat 6 (Log 11)
325mm UNDERHAND HANDICAP

1-1	Gossow, John	(QLD)	20
2	Campbell, Phil	(QLD)	18
2-3	Smith, Mark	(NSW)	13
4	Johnstone, Trent	(NSW)	11
5	Suckling, Harold	(VIC)	8
6	Smith, Bill	(TAS)	5
7	Arnold, Greg	(TAS)	3

Time 25.98

2:30 pm Event 3 - Heat 1 (Log 300)
"WRIGHTS IRRIGATION" 300mm TREE FELLING HANDICAP

1	Hewitt, Mitchell	(QLD)	102
2	Beams, Dale	(TAS)	77
3	Draper, Blake	(QLD)	52
4	Newcombe, Ian	(VIC)	3
2-5	Meyer, Brad	(VIC)	35
6	Hopkins, Damian	(NSW)	10
1-7	Bischoff, Bill	(CAN)	10
8	Arnold, Brett	(TAS)	3

Time 2m 30/75

1:50 pm Event 12 - Heat 6 (Log 12)
300mm STANDING BLOCK HANDICAP

1	Draper, Clayton	(QLD)	18
2-2	Baltray, Les	(TAS)	13
3	Hopkins, Damian	(NSW)	10
4	Smith, Gary M	(TAS)	8
5	Rowlings, George	(TAS)	6
1-6	Bischoff, Bill	(CAN)	5
7	Sainty, Stan	(TAS)	3
8	McAndrew, Ben	(NSW)	2

Time 33.84

Emergencies - Thain, Roger (NZ) 5
Newcombe, Ian (VIC) 3

2:00 pm Event 25 - Heat 7 (Log 13)
325mm UNDERHAND HANDICAP

2-1	Ryan, Dale	(NSW)	22
2	Hains, Brad	(VIC)	19
3	Thomas, Joe	(NZ)	13
4	Semenoff, Selwyn	(VIC)	11
5	Newcombe, Max	(VIC)	8
1-6	Wardley, Colin	(VIC)	6
7	Kennedy, Mick	(NSW)	4

Time 37.27

2:40 pm Event 12 - Heat 8 (Log 16)
300mm STANDING BLOCK HANDICAP

1	Gossow, John	(QLD)	20
1-2	O'Toole, Laurence	(VIC)	14
2-3	Olney, Ken	(VIC)	10
4	Healey, Charlie	(VIC)	8
5	Suckling, Harold	(VIC)	5
6	Fullgrabe, Mike	(SA)	5
7	Christie, Michael	(VIC)	3
8	Addison, Laurie	(TAS)	1

Time 30.58

Friday, 19 September 2003

2:50 pm Event 25 - Heat 9 (Log 17)

325mm UNDERHAND HANDICAP

1	Beckett, Justin	(NSW)	22
2	Foster, Stephen	(TAS)	18
1-3	Arbuthnot, Adam	(VIC)	13
4	Kirley, Simon	(VIC)	11
5	Smith, Gary M	(TAS)	7
6	Love, Graeme	(NSW)	5
2-7	Dingle, Harvey	(QLD)	4

Time 30.23

3:00 pm Event 12 - Heat 9 (Log 18)

300mm STANDING BLOCK HANDICAP

1	Foster, David	(TAS)	22
2	O'Toole, Martin	(QLD)	14
2-3	Meyer, Brad	(VIC)	10
4	Abel, Sam	(NZ)	7
5	Head, Jamie	(QLD)	6
6	Gleeson, Mat	(TAS)	5
7	Suckling, Gary	(VIC)	4
1-8	Fawcett, Eddie	(NZ)	2

Time 35.77

3:10 pm Event 25 - Heat 10 (Log 19)

325mm UNDERHAND HANDICAP

1	Beams, Dale	(TAS)	20
2	Thomas, Reece	(NZ)	15
3	Ratray, Les	(NSW)	13
2-4	Draper, Allan	(QLD)	10
5	Mc Andrew, Ben	(NSW)	5
1-6	Gleeson, Mat	(TAS)	4
7	Thomasson, Allan	(QLD)	2

Time 40.28

3:20 pm Event 12 - Heat 10 (Log 20)

300mm STANDING BLOCK HANDICAP

1	Beckett, Justin	(NSW)	22
2	Coffey, John	(VIC)	16
2-3	Simm, Robert	(WA)	12
4	O'Toole, Bernie	(VIC)	10
5	Kennedy, John	(VIC)	5
6	Pearce, Allan	(VIC)	4
1-7	Campbell, Dean	(QLD)	3
8	Dowling, Bob	(NZ)	3

Time 42.93

3:30 pm Event 25 - Heat 11 (Log 21)

325mm UNDERHAND HANDICAP

1	Draper, Clayton	(QLD)	20
1-2	McIntosh, David	(VIC)	16
3	Ratray, Joe	(TAS)	13
4	Abel, Sam	(NZ)	9
5	Rowlings, George	(TAS)	6
2-6	Bischoff, Bill	(CAN)	5
7	Nichols, Dave	(TAS)	3

Time 28.76

3:40 pm Event 12 - Heat 11 (Log 22)

300mm STANDING BLOCK HANDICAP

1	Beams, Dale	(QLD)	22
2	Gillam, Glen	(VIC)	17
1-3	Brown, Rodney	(TAS)	13
2-4	Thomas, Joe	(NZ)	9
5	Love, Graeme	(NSW)	5
6	O'Toole, Chris	(VIC)	4
7	Dingle, Harvey	(QLD)	3
8	Radford, Lenard	(VIC)	1

Time 24.32

3:50 pm Event 25 - Semi Final 1 (Log 23)

325mm UNDERHAND HANDICAP

1	Kevin Williams	22
2	Matthew Gurr	20
3	Mitchell Hewitt	19
4	Chris O'Toole	13
5	Blake Draper	12
1-6	Jamie Head	9
7	Dean Campbell	6
2-8	Michael Christie	4

Time 29.86

4:00 pm Event 12 - Semi Final 1 (Log 24)

300mm STANDING BLOCK HANDICAP

1	Brian Williams	16
2	Stephen Foster	15
3	Joe Ratray	11
4	Blake Draper	9
5	Max Newcombe	5
2-6	Steve Newcombe	4
1-7	Daniel Cook	4
8	Brett Arnold	3

Time 27.76

4:10 pm Event 25 - Semi Final 2 (Log 25)

325mm UNDERHAND HANDICAP

2-1	Dale Ryan	22
2	John Gossow	20
3	Glen Gillam	20
4	Robert Simm	16
5	Mark Smith	13
1-6	Brad Meyer	11
7	Colin Wadey	6

Time 25.75

4 WOODCHOPPING

Friday, 19 September 2003/Saturday, 20 September 2003

4:25 pm Event 25 - Semi Final 3 (Log 26)

325mm UNDERHAND HANDICAP

1 Laurence M O'Toole	21
2-2 David McIntosh	16
3 Adam Arbuthnot	13
4 Allan Draper	10
5 Bill Bischoff	5
6 Mat Gleeson	4
1-7 Harvey Dingle	4

Time 36.34

4:35 pm Event 12 - Semi Final 2 (Log 27)

300mm STANDING BLOCK HANDICAP

1-1 Laurence M O'Toole	16
2 Les Rattray	13
2-3 Reece Thomas	12
4 Ken Olney	10
5 Patrick O'Toole	
6 Leighton Johnston	6
7 Bill Bischoff	5

Time 22.7

4:50 pm Event 12 - Semi Final 3 (Log 28)

300mm STANDING BLOCK HANDICAP

1 Laurence O Toole	14
2-2 Rodney Brown	13
3 Robert Simm	12
4 Brad Meyer	10
5 Joe Thomas	9
1-6 Dean Campbell	3
7 Eddie Fawcett	2

Time 35.52

5:00 pm Event 25 - Final (Log 29)

325mm UNDERHAND HANDICAP

2-1 Dale Ryan	22
3-2 David McIntosh	16
4-3 Brad Meyer	11
6-4 Jamie Head	9
5-5 Michael Christie	4
1-6 Harvey Dingle	4

Time 39.43

5:15 pm Event 12 - Final (Log 30)

300mm STANDING BLOCK HANDICAP

5-1 Laurence M O'Toole	16
4-2 Rodney Brown	13
3-3 Reece Thomas	12
1-4 Steven Newcombe	4
2-5 Daniel Cook	4
6-6 Dean Campbell	3

Time 30.11

Saturday, 20 September 2003

MORNING

10:15 am Event 20 - Heat 1 (Log 31)

300mm UNDERHAND HANDICAP (2nd Division)

1 O'Toole, John	(VIC)	12
2 Thomas, Joe	(NZ)	11
3 Arbuthnot, Adam	(VIC)	11
4 Rattray, Les	(TAS)	10
5 Williams, Dinny	(VIC)	10
1-6 Draper, Allan	(QLD)	9
2-7 Head, Jamie	(QLD)	8

Time 26.22

10:25 am Event 14 - Heat 1 (Log 32)

"CASTLEMAINE BACON" 250mm NOVICE STANDING BLOCK HANDICAP

4 Newcombe, Steven	(VIC)	17
2 Maxwell, Shane	(VIC)	11
2-3 Aitken, John	(VIC)	7
3-4 Mc Andrew, Ben	(NSW)	7
5 Eaton, Chris	(VIC)	6
1-6 Kirley, Jason	(VIC)	3
7 Pearce, Alan (Teddy)	(VIC)	1

Time 31.34

10:35 am Event 20 - Heat 2 (Log 33)

300mm UNDERHAND HANDICAP (2nd Division)

1 Thomas, Reece	(NZ)	13
2 Rattray, Joe	(TAS)	11
3 O'Toole, Chris	(VIC)	12
1-4 Meyer, Brad	(VIC)	10
2-5 Draper, Blake	(QLD)	10
6 Kirley, Simon	(VIC)	9
7 Newcombe, Ian	(VIC)	8

Time 25.88

Saturday, 20 September 2003

10:45 am Event 14 - Heat 2 (Log 36)
"CASTLEMAINE BACON" 250mm NOVICE STANDING BLOCK
HANDICAP

3-1	Lane, Josh	(VIC)	14
2-2	Johnston, Mike	(NZ)	7
3	Huston, Ivan	(VIC)	7
4	Brown, Dane	(TAS)	6
1-5	Kirley, Joseph	(VIC)	5
6	Boulton, Ian	(VIC)	4
7	Collings, Jarrod	(VIC)	1

Time 25.01

10:55 am Event 20 - Heat 3 (Log 35)
300mm UNDERHAND HANDICAP (2nd Division)

2-1	Hodgetts, Terence	(TAS)	11
2	Meyer, Rod	(VIC)	11
1-3	Monaghan, Brett	(NSW)	10
4	Semenoff, Selwyn	(VIC)	9
5	Hocquard, Geoff	(NZ)	8
6	Healey, Charlie	(VIC)	8
7	O'Toole, Patrick	(VIC)	8

Time 21.85

11:05 am Event 7 - Heat 1 (Log 40)
350mm STANDING BLOCK HANDICAP (1st Division)

1	Ryan, Dale	(NSW)	19
2	Beams, Dale	(TAS)	19
3	Thomas, Ivor	(NZ)	15
4	Draper, Clayton	(QLD)	13
2-5	Gillam, Glen	(VIC)	11
1-6	O'Toole, Laurence M	(VIC)	10
7	Thomas, Reece	(NZ)	8

Time 37.94

11:15 am Event 32 - Final (Log 39)
"KENNEDYS ALUMINIUM" 225mm UNDERHAND UNDER 13

3-1	Colin Eaton
2-2	Luke Gurr
4-3	Mitch Kennedy
1-4	Jarrold Williams

Time 1min 16 sec

11:30 am Event 14 - Final (Log 38)
"CASTLEMAINE BACON" 250mm NOVICE STANDING BLOCK
HANDICAP

2-1	Josh Lane	14
6-2	Mike Johnston	7
3-3	John Aitken	7
5-4	Ben McAndrew	7
1-5	Joseph Kirley	5
4-6	Jason Kirley	3

Time 28.06

11:45 am Event 20 - Heat 4 (Log 37)
300mm UNDERHAND HANDICAP (2nd Division)

3-1	O'Toole, Bernie	(VIC)	12
2-2	Smith, Mark	(NSW)	11
3	Olney, Ken	(VIC)	10
4	Hopkins, Damian	(NSW)	10
5	Abel, Sam	(NZ)	8
1-6	Johnstone, Trent	(NSW)	9
7	Suckling, Harold	(VIC)	8

Time 25.70

12:00 pm Event 34 - Heat 1 (Log 50)
300mm HARD HITTING CHAMPIONSHIP (UNDERHAND)

	HITS	TIME
1-1 Justin Beckett (NSW)	16	44.00
3-2 Matthew Gurr (TAS)	18	36.19
2-3 Kevin Williams (VIC)	17	34.30
4 John O'Toole (VIC)	24	60.08
5 Mark Kirley (VIC)	22	58.34
6 George Rowlings (TAS)	22	56.19

12:15 pm Event 3 - Heat 2 (Log 41)
"WRIGHTS IRRIGATION" TREE FELLING HANDICAP

1	Gossow, John	(QLD)	88
2	Ryan, Dale	(NSW)	65
1-3	Coffey, John	(VIC)	55
2-4	Rowlings, George	(TAS)	45
3-5	Draper, Allan	(QLD)	32
6	O'Toole, Laurence M	(VIC)	32
8	Newcombe, Steven	(VIC)	8
8	Kirley, Mark	(VIC)	3

Time 2 m 25.1

AFTERNOON

1:30 pm Event 20 - Final (Log 42)
300mm UNDERHAND HANDICAP (2nd Division)

1	Mark Smith	11
2	Terence Hodgetts	11
1-3	Brett Monaghan	10
3-4	Brad Meyer	10
2-5	Blake Draper	10
5-6	Allan Draper	9
4-7	Trent Johnstone	9
6-8	Jamie Head	8

Time 24.46

Saturday, 20 September 2003

1:45 pm Event 7 - Heat 2 (Log 43)

STANDING BLOCK HANDICAP (1st Division)

1	Foster, David	(TAS)	19
2	Gossow, John	(QLD)	15
2-3	Williams, Kevin	(VIC)	15
4	Hains, Brad	(VIC)	12
1-5	Campbell, Phil	(QLD)	10
6	Coffey, John	(VIC)	10
7	O'Toole, Martin	(QLD)	8

Time 36.05

1:55 pm Event 27 - Heat 1 (Log 44)

300mm NOVICE UNDERHAND HANDICAP

2-1	Lane, Josh	(VIC)	15
2	Aitken, John	(VIC)	7
1-3	Arnold, Brett	(TAS)	6
4	Pearce, Alan (Teddy)	(VIC)	5
5	Collings, Jarrod	(VIC)	2
3-6	Smith, Brent	(NSW)	1

Time 40.24

2:05 pm Event 7 - Heat 3 (Log 45)

350mm STANDING BLOCK HANDICAP (1st Division)

1-1	Beckett, Justin	(NSW)	19
2	Gurr, Matthew	(TAS)	16
2-3	Hewitt, Mitchell	(QLD)	15
4	Turner, Brad	(VIC)	13
5	Williams, Brian	(VIC)	11
6	Foster, Stephen	(TAS)	9
7	O'Toole, Laurence	(VIC)	8

Time 32.73

2:15 pm Event 27 - Heat 2 (Log 46)

300mm NOVICE UNDERHAND HANDICAP

2-1	Maxwell, Shane	(VIC)	13
2	Arnold, Greg	(TAS)	7
1-3	Brown, Dane	(TAS)	6
4	Huston, Ivan	(VIC)	5
5	Kirley, Jason	(VIC)	4
6	Beams, Amanda	(TAS)	1

Time 46.43

2:30 pm Event 27 - Heat 3 (Log 47)

300mm NOVICE UNDERHAND HANDICAP

1-1	Johnston, Mike	(NZ)	8
2	Eaton, Chris	(VIC)	6
3	Boulton, Ian	(VIC)	5
4	Kirley, Dean	(VIC)	3
2-5	Arnold, Danny	(TAS)	3

Time 37.13

2:40 pm Event 8 - Heat 1 (Log 48)

300mm STANDING BLOCK HANDICAP (2nd Division)

1	Ratray, Les	(TAS)	13
2	Hodgetts, Terence	(TAS)	11
1-3	Williams, Dinny	(VIC)	10
4	Olney, Ken	(VIC)	10
5	Johnstone, Trent	(NSW)	10
6	Hocquard, Geoff	(NZ)	7
2-7	Smith, Mark	(NSW)	7

Time 33.89

2:50 pm Event 27 - Final (Log 49)

300mm NOVICE UNDERHAND HANDICAP

2-1	Josh Lane	(VIC)	15
6-2	Shane Maxwell	(VIC)	13
4-3	Mike Johnston	(NZ)	8
1-4	Brett Arnold	(TAS)	6
3-5	Dane Brown	(TAS)	6
5-6	Danny Arnold	(TAS)	3

Time 31.25

3:05 pm Event 7 - Final (Log 51)

350mm STANDING BLOCK HANDICAP (1st Division)

5-1	Justin Beckett	(NSW)	19
2-2	Kevin Williams	(VIC)	15
1-3	Mitchell Hewitt	(QLD)	15
4-4	Glen Gillam	(VIC)	11
3-5	Laurence M O'Toole	(VIC)	10
6-6	Phil Campbell	(QLD)	10

Time 35.05

3:20 pm Event 21 - Heat 1 (Log 52)

300mm UNDERHAND HANDICAP (3rd Division)

1	Johnston, Leighton	(NZ)	6
2	Brook, William	(NSW)	6
3	Daly, Tom	(NZ)	5
4	Love, Graeme	(NSW)	5
5	Cook, Daniel	(VIC)	5
1-6	Gleeson, Mat	(TAS)	4
2-7	Christie, Michael	(VIC)	4

Time 31.00

Saturday, 20 September 2003

3:35 pm Event 21 - Heat 2 (Log 53)
300mm UNDERHAND HANDICAP (3rd Division)

1	Dowling, Bob	(NZ)	8
2	Smith, Gary M	(TAS)	6
3	Campbell, Dean	(QLD)	5
4	Kirley, Mark	(VIC)	5
1-5	Bischoff, Bill	(CAN)	5
6	Munday, Bob	(NSW)	4
2-7	Dingle, Harvey	(QLD)	4
			Time 29.66

3:45 pm Event 8 - Heat 2 (Log 54)
300mm STANDING BLOCK HANDICAP (2nd Division)

1	Simm, Robert	(WA)	12
2	Head, Jamie	(QLD)	6
3	Kirley, Simon	(VIC)	10
4	Meyer, Rod	(VIC)	10
5	Thomas, Joe	(NZ)	9
2-6	Arbuthnot, Adam	(VIC)	9
1-7	Draper, Allan	(QLD)	7
			Time 32.05

3:55 pm Event 21 - Heat 3 (Log 55)
300mm UNDERHAND HANDICAP (3rd Division)

1	Newcombe, Max	(VIC)	7
1-2	Rowlings, George	(TAS)	6
3	Thain, Roger	(NZ)	5
4	Smith, Bill	(TAS)	5
5	Mc Andrew, Ben	(NSW)	5
6	Kennedy, John	(VIC)	4
2-7	Pearce, Allan	(VIC)	4
			Time 30.64

4:05 pm Event 44 - Final (Log 56)
VICTORIA AXEMEN'S COUNCIL 250mm NOVICE
STANDING BLOCK CHAMPIONSHIP

6 1	Clark, Scott	(WVAA)	
1 2	Lane, Josh	(S & CGAA)	
4 3	Maxwell, Shane	(CVAA)	
7 4	Eaton, Chris	(N & EGAA)	
3 5	McCartney, John	(Wimmera AA)	
5 6	Ross, Darren	(Midland AA)	
2 7	Kirley, Joe	(N & EBAA)	
			Time 20.21

4:20 pm Event 21 - Heat 4 (Log 57)
300mm UNDERHAND HANDICAP (3rd Division)

4	Smith, Owen	(TAS)	6
2	Wadey, Colin	(VIC)	6
3	Fullgrabe, Mike	(SA)	5
2-4	Spiteri, Charlie	(NSW)	5
5	Kennedy, Mick	(NSW)	4
6	Mear, Jason	(NZ)	3
1-7	Sainty, Stan	(TAS)	3

4:30 pm Event 33 - Heat 1 (Log 58)
300mm HARD HITTING CHAMPIONSHIP (STANDING)

		HITS	TIME
1	1 Justin Beckett	15	40.1
	2 Mitchell Hewitt	20	58.8
2	3 Brad Turner	20	48.15
	4 Phil Campbell	22	
	5 Mark Kirley	DIS	
	6 Bill Bischoff	22	

4:45 pm Event 21 - Final (Log 59)
300mm UNDERHAND HANDICAP (3rd Division)

5-1	Harvey Dingle	8	
	2 George Rowlings	6	
DQ-3	Charlie Spiteri	5	
4-4	Bill Bischoff	5	
DQ-5	Matt Gleeson	4	
3-6	Michael Christie	4	
2-7	Alan Pearce	4	
1-8	Stan Sainty	3	
			Time 30.66

5:00 am Event 8 - Heat 3 (Log 60)
300mm STANDING BLOCK HANDICAP (2nd Division)

1-1	Ratray, Joe	(TAS)	11
2	Monaghan, Brett	(NSW)	11
2-3	Meyer, Brad	(VIC)	10
4	O'Toole, Bernie	(VIC)	10
5	Smith, Gary M	(TAS)	8
6	Abel, Sam	(NZ)	6
7	Head, Jamie	(QLD)	6
			Time 3:07.67

5:10 pm Event 3 - Heat 3 (Log 61)
"WRIGHTS IRRIGATION" 300mm TREE FELLING HANDICAP

4-2	Gurr, Matthew	(TAS)	107
1	Williams, Kevin	(VIC)	52
3-3	Meyer, Rod	(VIC)	50
5	Hewitt, Kerry	(QLD)	42
2-6	Arbuthnot, Adam	(VIC)	28
8	Gillam, Glen	(VIC)	12
1-7	Head, Jamie	(QLD)	10
			Time 3:08.07

Sunday, 21 September 2003

MORNING

10:05 am Event 22 - Heat 1 (Log 62)

275mm UNDERHAND HANDICAP (4th Division)

1	Nichols, Dave	(TAS)	5
2	Williams, Phillip	(VIC)	4
1-3	Sidwell, Arthur	(VIC)	1
4	Arbuthnot, Rodger	(VIC)	1
2-5	Kirley, Joseph	(VIC)	1
6	Brown, Dane	(TAS)	1

Time 36.16

10:20 am Event 22 - Heat 2 (Log 63)

275mm UNDERHAND HANDICAP (4th Division)

1	Kirley, Michael	(VIC)	5
2	Fawcett, Eddie	(NZ)	5
1-3	Addison, Laurie	(TAS)	5
4	Arnold, Danny	(TAS)	1
2-5	Aitken, John	(VIC)	1
6	Pearce, Alan (Teddy)	(VIC)	1

Time 31.73

10:30 am Event 8 - Heat 4 (Log 64)

300mm STANDING BLOCK HANDICAP (2nd Division)

2-1	Brown, Rodney	(TAS)	13
2	Semenoff, Selwyn	(VIC)	11
3	Hopkins, Damian	(NSW)	10
1-4	Draper, Blake	(QLD)	10
5	Healey, Charlie	(VIC)	8
6	Daly, Tom	(NZ)	7
7	Newcombe, Ian	(VIC)	7

Time 28.88

10:40 am Event 22 - Heat 3 (Log 65)

275mm UNDERHAND HANDICAP (4th Division)

1	Johnston, Mike	(NZ)	5
2	Arnold, Greg	(TAS)	4
2-3	Thomasson, Allan	(QLD)	2
4	Huston, Ivan	(VIC)	1
5	Beams, Amanda	(TAS)	1
1-6	Smith, Brent	(NSW)	1

Time 27.33

10:50 am Event 9 - Heat 1 (Log 66)

275mm STANDING BLOCK HANDICAP (3rd Division)

1-1	Johnston, Leighton	(NZ)	6
2	Wadey, Colin	(VIC)	5
3	Newcombe, Max	(VIC)	5
2-4	Bischoff, Bill	(CAN)	5
5	Gleeson, Mat	(TAS)	5
6	O'Toole, Chris	(VIC)	4
7	Brook, William	(NSW)	3

Time 25.88

11:00 am Event 22 - Heat 4 (Log 67)

275mm UNDERHAND HANDICAP (4th Division)

1	Hewitt, Kerry	(QLD)	5
2-2	Arnold, Brett	(TAS)	6
1-3	Willis, Thomas	(QLD)	2
4	McGinniss, Ian	(VIC)	1
5	Boulton, Ian	(VIC)	1
6	Kirley, Jason	(VIC)	1

Time 24.01

11:10 am Event 9 - Heat 2 (Log 68)

275mm STANDING BLOCK HANDICAP (3rd Division)

1-1	Suckling, Harold	(VIC)	5
2	Thain, Roger	(NZ)	5
2-3	Kirley, Mark	(VIC)	5
4	Arnold, Greg	(TAS)	4
5	Pearce, Allan	(VIC)	4
6	Kennedy, Mick	(NSW)	4
7	Sainty, Stan	(TAS)	3

Time 24.99

11:25 am Event 6 - Heat 1 (Log 69)

350mm AUSTRALIAN STANDING BLOCK CHAMPIONSHIP

2-1	Justin Beckett	(NSW)	
1-2	Dale Beams	(TAS)	
4-3	Matthew Gurr	(TAS)	
4	Brian Williams	(VIC)	
5	Brad Hains	(VIC)	
3-6	Laurence M O'Toole	(VIC)	
7	Glen Gillam	(VIC)	
8	Martin O'Toole	(VIC)	

Time 25.86

11:40 am Event 6 - Heat 2 (Log 70)

350mm AUSTRALIAN STANDING BLOCK CHAMPIONSHIP

1-1	Dale Ryan	(NSW)	
2-2	David Foster	(TAS)	
3	Mitchell Hewitt	(QLD)	
3-4	John Gossow	(QLD)	
5	Kevin Williams	(VIC)	
6	Brad Turner	(VIC)	
4-7	Clayton Draper	(QLD)	
8	John Coffey	(VIC)	

Time 26.79

Sunday, 21 September 2003

11:50 am Event 22 - Final (Log 71)

275mm UNDERHAND HANDICAP (4th Division)

4-1	Brett Arnold	(TAS)	6
6-2	Laurie Addison	(TAS)	5
1-3	Thomas Willis	(QLD)	2
2-4	Allan Thomason	(QLD)	2
8-5	Brent Smith	(NSW)	1
4-6	Arthur Sidwell	(VIC)	1
2-7	Joseph Kirley	(VIC)	1
7-8	John Aitken	(VIC)	1

Time 24.59

12:05 pm Event 9 - Heat 3 (Log 72)

275mm STANDING BLOCK HANDICAP (3rd Division)

1-1	O'Toole, Patrick	(VIC)	6
2	Kennedy, John	(VIC)	5
3-3	Smith, Bill	(TAS)	5
4	Munday, Bob	(NSW)	4
5	Suckling, Gary	(VIC)	4
2-6	Spiteri, Charlie	(NSW)	3
7	Dingle, Harvey	(QLD)	3

Time 25.10

12:15 pm Event 3 - Final (Log 73)

"WRIGHTS IRRIGATION" 300mm TREE FELLING HANDICAP

2-1	John Coffey	(VIC)	55
5-2	George Rowlings	(TAS)	45
4-3	Brad Meyer	(VIC)	35
3-5	Adam Arbuthnot	(VIC)	28
1-6	Bill Bischoff	(CAN)	10
6-7	Jamie Head	(QLD)	10

Time 2.47.62

AFTERNOON

1:30 pm Event 42 - First Test (Logs 74,75)

AUSTRALIA versus NEW ZEALAND INTERNATIONAL
UNDER 21 TEST SERIES (BEST OF 3)

Team members

Australia -- Glen Gillam (Captain) (VIC), Damian Hopkins (NSW), Will Brook (NSW), Ben McAndrew (NSW), Brett Monaghan (NSW), David McIntosh (VIC), Joe Rattray (TAS), Jamie Head (QLD), Dean Campbell (QLD), Adam Arbuthnot (VIC), Stephen Foster (TAS), Blake Draper (QLD).

Team Manager: Dale Beams

New Zealand -- Ivor Thomas (Captain), Reece Thomas, Joe Thomas, Michael Johnston, Leighton Johnston, Jason Mear, Sam Abel, Geoff Hocquard.

Reserve: Bobby Dowling.

Team Manager: Tom Daly

Australia

1	Damien Hopkins	C/S
2	David McIntosh	U/H
3	Joe Rattray	S/B
4	Stephen Foster	SHS
5	Ben McAndrew	DHS
6	Brett Monaghan	DHS
7	Blake Draper	U/H
8	Glen Gillam (Captain)	S/B

Time 3.02.28

New Zealand

1	Jason Mear	C/S
2	Joe Thomas (Captain)	U/H
3	Reece Thomas	S/B
4	Geoff Hocquard	SHS
5	Michael Johnston	DHS
6	Kodie Mahuika	DHS
7	Sam Abel	U/H
8	Leighton Johnston	S/B

Time 3.13.28

Winning Team Australia

1:55 pm Event 9 - Heat 4 (Log 76)

275mm STANDING BLOCK HANDICAP (3rd Division)

1	Smith, Owen	(TAS)	6
2	Love, Graeme	(NSW)	5
3	Rowlings, George	(TAS)	5
4	Fullgrabe, Mike	(SA)	5
1-5	Newcombe, Steven	(VIC)	8
2-6	Cook, Daniel	(VIC)	6
7	Mear, Jason	(NZ)	3

Time 25.54

2:05 pm Event 19 - Heat 1 (Log 77)

300mm UNDERHAND HANDICAP (1st Division)

1	Beckett, Justin	(NSW)	9
2	O'Toole, Laurence M	(VIC)	8
3	Williams, Brian	(VIC)	7
4	Gillam, Glen	(VIC)	7
1-5	Hewitt, Mitchell	(QLD)	6
2-6	Simm, Robert	(WA)	4

Time 26.45

Sunday, 21 September 2003

2:35 pm Event 19 - Heat 2 (Log 78)
300mm UNDERHAND HANDICAP (1st Division)

1-1	Foster, David	(TAS)	9
2	Gossow, John	(QLD)	8
3	Turner, Brad	(VIC)	7
4	O'Toole, Laurence	(VIC)	6
2-5	Hains, Brad	(VIC)	6
6	Suckling, Gary	(VIC)	3
Time 15.36			

2:30 pm Event 8 - Final (Log 79)
300mm STANDING BLOCK HANDICAP (2nd Division)

5-1	Rodney Brown	13	
4-2	Joe Rattray	11	
6-3	Brad Meyer	10	
4	Dinny Williams	10	
2-5	Blake Draper	10	
3-6	Adam Arbuthnot	9	
1-7	Mark Smith	7	
8	Allan Draper	7	
Time 27.01			

2:45 pm Event 19 - Heat 3 (Log 80)
300mm UNDERHAND HANDICAP (1st Division)

1	Ryan, Dale	(NSW)	11
1-2	Beams, Dale	(TAS)	8
3	Draper, Clayton	(QLD)	7
4	Coffey, John	(VIC)	6
2-5	Campbell, Phil	(QLD)	5
6	O'Toole, Martin	(QLD)	4
Time 16.54			

2:55 pm Event 10 - Heat 1 (Log 81)
250mm STANDING BLOCK HANDICAP (4th Division)

2-1	Christie, Michael	(VIC)	6
2	Dowling, Bob	(NZ)	5
3	Hewitt, Kerry	(QLD)	4
4	Williams, Phillip	(VIC)	3
1-5	Huston, Ivan	(VIC)	2
6	Sidwell, Arthur	(VIC)	1
7	Arbuthnot, Rodger	(VIC)	1
Time 23.87			

Emergency - Pearce, Alan (Teddy) (VIC) 1

3:05 pm Event 19 - Heat 4 (Log 82)
300mm UNDERHAND HANDICAP (1st Division)

4	Thomas, Ivor	(NZ)	8
2	Williams, Kevin	(VIC)	9
2-3	Gurr, Matthew	(TAS)	7
4	Foster, Stephen	(TAS)	6
1-5	McIntosh, David	(VIC)	5
6	Newcombe, Steven	(VIC)	3
Time 18.70			

3:15 pm Event 9 - Final (Log 83)
275mm STANDING BLOCK HANDICAP (3rd Division)

2-1	Steven Newcombe	(VIC)	8
5-2	Daniel Cook	(VIC)	6
3	Patrick O'Toole	(VIC)	6
6-4	Leighton Johnston	(NZ)	6
3-5	Harold Suckling	(VIC)	5
1-6	Bill Bischoff	(CAN)	5
7	Mark Kirley	(VIC)	5
4-8	Charlie Spiteri	(NSW)	3
Time 27.40			

3:30 pm Event 31 - Final (Log 84)
"WOMBAT FOREST ORGANICS" 250mm UNDERHAND
CHAMPIONSHIP (13 to 16 years)

3-1	Arnold, Danny	(TAS)	
2-2	Brown, Dane	(TAS)	
4-3	Hammill, Tommy	(VIC)	
4	Pearce, Alan (Teddy)	(VIC)	
1-5	Smith, Brent	(NSW)	
Time 23.58			

3:45 pm Event 10 - Heat 2 (Log 85)
250mm STANDING BLOCK HANDICAP (4th Division)

2-1	Nichols, Dave	(TAS)	6
1-2	Campbell, Dean	(QLD)	5
3	Johnston, Mike	(NZ)	3
4	Rattray, Eric	(TAS)	2
5	Aitken, John	(VIC)	1
6	Kirley, Jason	(VIC)	1
7	Willis, Thomas	(QLD)	1
Time 31.09			

3:50 pm Event 6 - Final (Log 86)
350mm AUSTRALIAN STANDING BLOCK CHAMPIONSHIP

4-1	Justin Beckett	(NSW)	
3-2	Dale Ryan	(NSW)	
1-3	Dale Beams	(TAS)	
2-4	David Foster	(TAS)	
8-5	Matthew Gurr	(TAS)	
5-6	Clayton Draper	(QLD)	
6-7	Laurence M O'Toole	(VIC)	
7-8	John Gossow	(QLD)	
Time 25.52			

Sunday, 21 September 2003/ Monday, 22 September 2003

4:05 pm Event 10 - Heat 3 (Log 87) 250mm STANDING BLOCK HANDICAP (4th Division)

2-1	O'Toole, John	(VIC)	5
1-2	Arnold, Brett	(TAS)	5
3	Addison, Laurie	(TAS)	3
4	Mc Andrew, Ben	(NSW)	3
5	Boulton, Ian	(VIC)	1
6	McGinniss, Ian	(VIC)	1
7	Kirley, Joseph	(VIC)	3
			Time 23.43

4:15 pm Event 43 - Final (Log 301) VICTORIA AXEMEN'S COUNCIL 300mm NOVICE UNDERHAND CHAMPIONSHIP

7-1	Clarke, Scott	(WVAA)	
1-2	Lane, Josh	(S & CGAA)	
4-3	Maxwell, Shane	(CVAA)	
6-4	Aitken, John	(N & EGGA)	
2-5	McCartney, John	(Wimmera AA)	
3-6	Russell, Jody	(Midland AA)	
5-7	Twomey, James	(N & EBAA)	
			Time 32.94

4:30 pm Event 10 - Heat 4 (Log 88) 250mm STANDING BLOCK HANDICAP (4th Division)

1	Kirley, Michael	(VIC)	5
2-2	Fawcett, Eddie	(NZ)	5
1-3	Thomasson, Allan	(QLD)	2
4	Maxwell, Shane	(VIC)	2
5	Radford, Lenard	(VIC)	2
6	Arnold, Danny	(TAS)	1
7	Brown, Dane	(TAS)	1
			Time 24.23

4:40 pm Event 19 - Final (Log 89) 300mm UNDERHAND HANDICAP (1st Division)

1-1	David Foster	(TAS)	9
NO-2	Dale Beams	(TAS)	8
4-3	Matthew Gurr	(TAS)	7
2-4	Brad Hains	(VIC)	6
6-5	Mitchell Hewitt	(QLD)	6
5-6	Phil Campbell	(QLD)	5
NO-7	David McIntosh	(VIC)	5
3-8	Robert Simm	(WA)	4
			Time 17.23

4:55 pm Event 10 - Final (Log 90) 250mm STANDING BLOCK HANDICAP (4th Division)

7-1	Dave Nichols	(TAS)	6
8-2	Michael Christie	(VIC)	6
2-3	Eddie Fawcett	(NZ)	5
1-4	Dean Campbell	(QLD)	5
4-5	Brett Arnold	(TAS)	5
5-6	John O'Toole	(VIC)	5
6-7	Ivan Huston	(VIC)	2
3-8	Allan Thomasson	(QLD)	2
			Time 19.63

5:10 pm Event 2 - Heat 1 (Log 91) 300mm TREE FELLING HANDICAP

3-2	Hewitt, Mitchell	(QLD)	102
1	Ryan, Dale	(NSW)	63
1-3	Meyer, Rod	(VIC)	48
6	Bischoff, Bill	(CAN)	22
2-7	Draper, Allan	(QLD)	30
4	Arbuthnot, Adam	(VIC)	30
8	Hopkins, Damian	(NSW)	8
5	Arnold, Brett	(TAS)	1
			Time 2 22.02

Emergencies - Bischoff, Bill	(CAN)	5
Kirley, Mark	(VIC)	3

Monday, 22 September 2003

MORNING

10:00 am Event 6A - Heat 1 (Log 92) "CHAMBERS GALLOP MCMAHON" 275mm STANDING BLOCK HANDICAP

1	Campbell, Phil	(QLD)	14
2	Monaghan, Brett	(NSW)	10
2-3	Arbuthnot, Adam	(VIC)	10
4	Abel, Sam	(NZ)	6
5	Rowlings, George	(TAS)	5
3-6	Newcombe, Steven	(VIC)	10
1-7	Arnold, Brett	(TAS)	3
8	Johnston, Mike	(NZ)	2
			Time 28.8
Emergencies - Kirley, Jason	(VIC)	1	
Arnold, Danny	(TAS)	1	
Healey, Charlie	(VIC)	7	

Monday, 22 September 2003

10:10 am Event 24 - Heat 1 (Log 93)
350mm UNDERHAND HANDICAP

1	Ryan, Dale	(NSW)	29
2-2	Gossow, John	(QLD)	24
1-3	Foster, Stephen	(TAS)	21
4	Hodgetts, Terence	(TAS)	14
5	Draper, Blake	(QLD)	15
6	Johnstone, Trent	(NSW)	12
7	Wadey, Colin	(VIC)	5
8	Fullgrabe, Mike	(SA)	4
Time 29.46			
Emergencies – Christie, Michael (VIC) 3			
Dingle, Harvey (QLD) 3			
Thomasson, Allan (QLD) 2			

10:20 am Event 6A - Heat 2 (Log 94)
"CHAMBERS GALLOP MCMAHON" 275mm STANDING BLOCK
HANDICAP

1	Foster, Stephen	(TAS)	13
1-2	Meyer, Brad	(VIC)	9
2-3	Thomas, Joe	(NZ)	8
4	Draper, Allan	(QLD)	6
5	Johnston, Leighton	(NZ)	5
6	Gleeson, Mat	(TAS)	5
7	O'Toole, Chris	(VIC)	3
8	Sainty, Stan	(TAS)	2
Time 23.95			

10:30 am Event 24 - Heat 2 (Log 95)
350mm UNDERHAND HANDICAP

2-1	Beckett, Justin	(NSW)	27
1-2	Gurr, Matthew	(TAS)	23
3	Campbell, Phil	(QLD)	21
4	O'Toole, Bernie	(VIC)	14
5	Ratray, Les	(TAS)	13
6	Semenoff, Selwyn	(VIC)	11
7	Thain, Roger	(NZ)	4
8	Bischoff, Bill	(CAN)	5
Time 36.41			

10:40 am Event 6A - Heat 3 (Log 96)
"CHAMBERS GALLOP MCMAHON" 275mm STANDING BLOCK
HANDICAP

1	O'Toole, Laurence	(VIC)	12
1-2	Kirley, Simon	(VIC)	9
2-3	Draper, Blake	(QLD)	10
4	O'Toole, Patrick	(VIC)	6
5	Fullgrabe, Mike	(SA)	5
6	Kirley, Jason	(VIC)	1
7	Nichols, Dave	(TAS)	3
8	Williams, Phillip	(VIC)	1
Time 20.85			

10:50 am Event 24 - Heat 3 (Log 97)
350mm UNDERHAND HANDICAP

1-1	O'Toole, Laurence M	(VIC)	25
2	Beams, Dale	(TAS)	24
3	Coffey, John	(VIC)	21
2-4	Meyer, Rod	(VIC)	14
5	O'Toole, Chris	(VIC)	13
6	Head, Jamie	(QLD)	11
7	Love, Graeme	(NSW)	5
8	Christie, Michael	(VIC)	3
Time 27.31			

11:00 am Event 6A - Heat 4 (Log 98)
"CHAMBERS GALLOP MCMAHON" 275mm STANDING BLOCK
HANDICAP

1	Ratray, Les	(TAS)	11
2	Williams, Dinny	(VIC)	9
3	Daly, Tom	(NZ)	6
4	Arnold, Danny	(TAS)	1
2-5	Suckling, Gary	(VIC)	4
1-6	Campbell, Dean	(QLD)	7
7	Addison, Laurie	(TAS)	1
8	Kirley, Joseph	(VIC)	2
Time 26.03			

11:10 am Event 24 - Heat 4 (Log 99)
350mm UNDERHAND HANDICAP

1	Foster, David	(TAS)	31
2	O'Toole, Laurence	(VIC)	22
3	McIntosh, David	(VIC)	20
1-4	Thomas, Joe	(NZ)	14
5	Hopkins, Damian	(NSW)	13
2-6	Dingle, Harvey	(QLD)	8
7	Rowlings, George	(TAS)	6
8	Kennedy, John	(VIC)	4
Time 38.9			

11:20 am Event 6A - Heat 5 (Log 100)
"CHAMBERS GALLOP MCMAHON" 275mm STANDING BLOCK
HANDICAP

2-1	Thomas, Reece	(NZ)	12
1-2	Meyer, Rod	(VIC)	9
3	Suckling, Harold	(VIC)	6
4	Arnold, Greg	(TAS)	3
5	Spiteri, Charlie	(NSW)	3
6	Thomasson, Allan	(QLD)	3
7	McGinniss, Ian	(VIC)	1
Time 29.0			

Monday, 22 September 2003

11:30 am Event 24 - Heat 5 (Log 101)
350mm UNDERHAND HANDICAP

2-1	Williams, Kevin	(VIC)	26
2	Draper, Clayton	(QLD)	23
3	O'Toole, Martin	(QLD)	19
2-4	Ratray, Joe	(TAS)	14
1-5	Meyer, Brad	(VIC)	13
6	Newcombe, Ian	(VIC)	10
7	Campbell, Dean	(QLD)	6
8	Sainty, Stan	(TAS)	7

Time 42.52

11:40 am Event 6A - Heat 6 (Log 102)
"CHAMBERS GALLOP MCMAHON" 275mm STANDING BLOCK
HANDICAP

2-1	Brown, Rodney	(TAS)	11
2	Semenoff, Selwyn	(VIC)	9
1-3	Hocquard, Geoff	(NZ)	6
4	Kirley, Mark	(VIC)	5
5	Bischoff, Bill	(CAN)	8
6	Pearce, Allan	(VIC)	4
7	Hewitt, Kerry	(QLD)	2

Time 26.8

11:50 am Event 24 - Heat 6 (Log 103)
350mm UNDERHAND HANDICAP

4	Thomas, Ivor	(NZ)	25
2	Hewitt, Mitchell	(QLD)	22
3	Newcombe, Steven	(VIC)	18
2-4	Smith, Mark	(NSW)	14
5	Williams, Dinny	(VIC)	13
1-6	O'Toole, Patrick	(VIC)	10
7	Spiteri, Charlie	(NSW)	5
8	Gleeson, Mat	(TAS)	3

Time 44.30

12:00 pm Event 2 - Heat 2 (Log 104)
300mm TREE FELLING HANDICAP

1	Gossow, John	(QLD)	86
2	Beams, Dale	(TAS)	77
2-3	Draper, Blake	(QLD)	52
1-4	Rowlings, George	(TAS)	45
5	Hewitt, Kerry	(QLD)	40
6	O'Toole, Laurence M	(VIC)	32
7	Thain, Roger	(NZ)	3
8	Newcombe, Ian	(VIC)	3

Time 2.27/95

AFTERNOON

1:30 pm Event 36 - Heat 1
450mm DOUBLE HANDED SAWING CHAMPIONSHIP

1-1	David Foster..... & Stephen Foster
2-2	Brad Turner..... & Rod Meyer
3-3	Leighton Johnston..... & Mick Johnston.....
4	Ivor Huston..... & Mark Kirley.....
5	Dale Beams..... & Kevin Williams.....

Time 11.47

1:35 pm Event 36 - Heat 2
450mm DOUBLE HANDED SAWING CHAMPIONSHIP

1-1	Justin Beckett..... & Dale Ryan.....
3-2	Dean Campbell..... & Phil Campbell.....
2-3	Harold Suckling..... & Gary Suckling.....
4	Rod Brown..... & Dean Brown.....
5	Colin Wadey..... & Brian Williams.....

Time 12.56

Presentation of Award
CHAMPION VICTORIAN AXEMAN OF THE YEAR

1:50 pm Event 33 - Heat 2 (Log 105)
300mm HARD HITTING CHAMPIONSHIP (STANDING)

	HITS	TIME
1	Martin O'Toole	18 60.9
2	Dale Ryan	18 48.1
3	Glen Gillam	20 65.82
4	John Kennedy	DNF
5	Robert Simm	DNF

2:05 pm Event 36 - Final
450mm DOUBLE HANDED SAWING CHAMPIONSHIP

1-4	David Foster..... & Stephen Foster
2-1	Justin Beckett..... & Dale Ryan.....
3-2	Brad Turner..... & Rodney Meyer.....
4-3	Harold Suckling..... & Gary Suckling.....
5-5	Leighton Johnston..... & Mick Johnston.....

Time 13.20

2:10 pm Event 24 - Heat 7 (Log 106)
350mm UNDERHAND HANDICAP

2-1	Williams, Brian	(VIC)	24
2	Hains, Brad	(VIC)	24
1-3	Simm, Robert	(WA)	18
4	Arbuthnot, Adam	(VIC)	14
5	Kirley, Simon	(VIC)	12
6	Suckling, Harold	(VIC)	7
7	Mc Andrew, Ben	(NSW)	5
8	Addison, Laurie	(TAS)	1

Time 34.53

Monday, 22 September 2003

2:25 pm Event 6A - Heat 7 (Log 107)
"CHAMBERS GALLOP MCMAHON" 275mm STANDING BLOCK
HANDICAP

1	McIntosh, David	(VIC)	10
1-2	Olney, Ken	(VIC)	9
3	Smith, Gary M	(TAS)	7
4	Love, Graeme	(NSW)	4
2-5	Cook, Daniel	(VIC)	6
6	O'Toole, John	(VIC)	3
7	Fawcett, Eddie	(NZ)	4

Time 21.22

2:30 pm Event 24 - Heat 8 (Log 108)
350mm UNDERHAND HANDICAP

1	Turner, Brad	(VIC)	24
2-2	Gillam, Glen	(VIC)	23
3	Suckling, Gary	(VIC)	17
4	Monaghan, Brett	(NSW)	17
1-5	Draper, Allan	(QLD)	10
6	Thomasson, Allan	(QLD)	4
7	Kirley, Mark	(VIC)	5
8	Arnold, Greg	(TAS)	2

Time 35.55

2:45 pm Event 6A - Heat 8 (Log 109)
"CHAMBERS GALLOP MCMAHON" 275mm STANDING BLOCK
HANDICAP

1	Hodgetts, Terence	(TAS)	10
2-2	O'Toole, Bernie	(VIC)	9
3	Smith, Mark	(NSW)	11
4	Thain, Roger	(NZ)	4
1-5	Kennedy, John	(VIC)	4
6	Christie, Michael	(VIC)	3
7	Dowling, Bob	(NZ)	3

Time 27.7

2:55 pm Event 24 - Semi Final 1 (Log 110)
350mm UNDERHAND HANDICAP

1	Justin Beckett	(NSW)	27
2	Laurence M O'Toole	(VIC)	25
3	John Gossow	(QLD)	24
3-4	Matthew Gurr	(TAS)	23
2-5	Stephen Foster	(TAS)	21
6	Joe Thomas	(NZ)	14
7	Rod Meyer	(VIC)	14
1-8	Harvey Dingle	(QLD)	8

Time 42.26

3:05 pm Event 6A - Heat 9 (Log 111)
"CHAMBERS GALLOP MCMAHON" 275mm STANDING BLOCK
HANDICAP

1-1	Ratray, Joe	(TAS)	10
2	Johnstone, Trent	(NSW)	9
3-3	Newcombe, Ian	(VIC)	7
4	Wadey, Colin	(VIC)	5
5	Healey, Charlie	(VIC)	7
2-6	Dingle, Harvey	(QLD)	3
7	Maxwell, Shane	(VIC)	1

Time 20.98

3:15 pm Event 24 - Semi Final 2 (Log 112)
350mm UNDERHAND HANDICAP

3-1	Kevin Williams	(VIC)	26
2-2	Brian Williams	(VIC)	24
3	Glen Gillam	(VIC)	23
3-4	Robert Simm	(WA)	18
5	Mark Smith	(NSW)	14
6	Brad Meyer	(VIC)	13
7	Patrick O'Toole	(VIC)	10
1-8	Alan Draper	(QLD)	10

Time 35.88

3:25 pm Event 6A - Heat 10 (Log 113)
"CHAMBERS GALLOP MCMAHON" 275mm STANDING BLOCK
HANDICAP

1	Simm, Robert	(WA)	10
2-2	Hopkins, Damian	(NSW)	8
3	Head, Jamie	(QLD)	6
1-4	Smith, Bill	(TAS)	4
5	Mear, Jason	(NZ)	3
6	Brook, William	(NSW)	3
7	Mc Andrew, Ben	(NSW)	2

Time 21.7

3:35 pm Event 6A - Semi Final 1 (Log 114)
"CHAMBERS GALLOP MCMAHON" 275mm STANDING BLOCK
HANDICAP

3-1	Blake Draper	(QLD)	10
2	Adam Arbuthnot	(VIC)	10
3	Simon Kirley	(VIC)	9
1-4	Brad Meyer	(VIC)	9
2-5	Joe Thomas	(NZ)	8
6	Dean Campbell	(QLD)	7
7	Brett Arnold	(TAS)	3

Time 20.27

Monday, 22 September 2003/ Tuesday, 23 September 2003

3:45 pm Event 34 - Heat 2 (Log 115)

300mm HARD HITTING CHAMPIONSHIP (UNDERHAND)

		HITS	TIME
1-1	Laurence M O'Toole (VIC)	18	50.25
3-2	Dale Beams (TAS)	20	60.16
3	John Coffey (VIC)	22	60.05
4	Phil Campbell (QLD)	DNF	
2-5	David McIntosh (VIC)	19	52.14

4:00 pm Event 24 - Final (Log 116)

350mm UNDERHAND HANDICAP

3-1	Brian Williams (VIC)	24	
4-2	Matthew Gurr (TAS)	23	
2-3	Stephen Foster (TAS)	21	
6-4	Robert Simm (WA)	18	
1-5	Alan Draper (QLD)	10	
5-6	Harvey Dingle (QLD)	8	
			Time 38.51

4:15 pm Event 38 - Heat 1 (Log 117)

400mm TWO MAN RELAY STANDING BLOCK HANDICAP

		HANDICAP
1-1	Justin Beckett.....& Dale Beams.....	34
2	John Gossow.....& Glen Gillam.....	27
3	Matthew Gurr.....& Mat Gleeson.....	16
2-4	Mitchell Hewitt.....& Bill Bischoff.....	19
5	Rod Meyer.....& Brad Meyer.....	12
6	Brett Monaghan.....& Trent Johnstone.....	9
7	Steven Newcombe.....& Ian Newcombe.....	7
Time 38.37		

4:30 pm Event 38 - Heat 2 (Log 118)

400mm TWO MAN RELAY STANDING BLOCK HANDICAP

		HANDICAP
1	Dale Ryan.....& Kevin Williams.....	35
2	John Coffey.....& Brad Hains.....	23
2-8	Clayton Draper.....& Bernard O'Toole.....	17
4	Rod Brown.....& Mark Smith.....	14
5	Brian Williams.....& Colin Wadey.....	10
1-6	Alan Draper.....& Blake Draper.....	9
7	Joe Thomas.....& Roger Thain.....	2
Time 63.81		

4:45 pm Event 38 - Heat 3 (Log 119)

400mm TWO MAN RELAY STANDING BLOCK HANDICAP

		HANDICAP
1	David Foster.....& Stephen Foster.....	28
2-2	Brad Turner.....& David McIntosh.....	19
1-7	Joe Ratray.....& Les Ratray.....	14
4	Phil Campbell.....& Dean Campbell.....	13
5	Simon Kirley.....& Brian Williams.....	9
6	Terence Hodgetts.....& Stan Sainty.....	3
7&	
Time 54.33		

5:00 pm Event 2 - Heat 3 (Log 120)

300mm TREE FELLING HANDICAP

2	Gurr, Matthew (TAS)	105
1-3	Coffey, John (VIC)	60
1	Williams, Kevin (VIC)	50
2-4	Meyer, Brad (VIC)	35
5	Gillam, Glen (VIC)	8
7	Head, Jamie (QLD)	10
8	Newcombe, Steven (VIC)	3
Time.....		

Tuesday, 23 September 2003

MORNING

10:05 pm Event 34 - Heat 3 (Log 121)

300mm HARD HITTING CHAMPIONSHIP (UNDERHAND)

		HITS	TIME
1	Martin O'Toole (VIC)	18	64.00
2-2	Brian Williams (VIC)	18	50.7
1-3	Glen Gillam (VIC)	17	86.00
4	Gary Suckling (VIC)	DNF	
5	Chris O'Toole (VIC)	DNF	

10:20 am Event 38A - Heat 1 (Log 122)

375mm TWO MAN RELAY STANDING BLOCK HANDICAP

		HANDICAP
1-1	Bill Smith.....& Gary Smith.....	16
2-2	Adam Arbuthnot.....& Alan Pearce.....	17
3	Ken Olney.....& Ian Bolton.....	12
4	Dave Nichols.....& Harvey Dingle.....	8
5	Mike Fullgrave.....& Danny Arnold.....	6
3-6	Kerry Hewitt.....& Thomas Willis.....	5
Time 61.57		

Tuesday, 23 September 2003

10:35 am Event 38A - Heat 2 (Log 123)

375mm TWO MAN RELAY STANDING BLOCK HANDICAP

		HANDICAP
1	Damien Hopkins & Will Brook.....	17
1-2	Jamie Head & Graeme Love.....	14
3	Mark Kirley & George Rowlings.....	13
4	Harold Suckling & Gary Suckling.....	13
2-5	Allan Thomasson & Charlie Spiteri.....	6
6	Laurie Addison..... & Ian McGinniss.....	1
		Time 64.19

10:45 am Event 26 - Heat 1 (Log 124)

300mm UNDERHAND HANDICAP

1	Beckett, Justin	(NSW)	19
2	Williams, Brian	(VIC)	18
3	O'Toole, Bernie	(VIC)	11
4	Hopkins, Damian	(NSW)	10
1-5	Kirley, Simon	(VIC)	9
6	Arnold, Greg	(TAS)	3
2-7	Pearce, Allan	(VIC)	6
8	McGinniss, Ian	(VIC)	1
			Time 25.08
Emergencies - Arnold, Greg		(TAS)	3
Fawcett, Eddie		(NZ)	2

10:55 am Event 38A - Heat 3 (Log 125)

375mm TWO MAN RELAY STANDING BLOCK HANDICAP

		HANDICAP
1	Selwyn Semenoff & Michael Christie.....	18
1-2	Daniel Cook & John Kennedy.....	14
3	Chris O'Toole..... & Pat O'Toole.....	12
4	Michael Johnston & Leighton Johnston.....	8
2-5	Greg Arnold & Brett Arnold.....	6
6	Lenard Radford & Ivan Huston.....	1
		Time 66.37

11:05 am Event 26 - Heat 2 (Log 126)

300mm UNDERHAND HANDICAP

1	Draper, Clayton	(QLD)	17
2	Foster, Stephen	(TAS)	18
3	Meyer, Rod	(VIC)	11
1-4	Hocquard, Geoff	(NZ)	6
5	Newcombe, Ian	(VIC)	8
2-6	Spiteri, Charlie	(NSW)	4
7	Nichols, Dave	(TAS)	3
8	Huston, Ivan	(VIC)	1
			Time 26.13

11:15 am Event 5 - Heat 1 (Logs 127, 128)

275mm UNDERHAND & STANDING BLOCK COMBINATION CHAMPIONSHIP

1-1	Dale Ryan	(NSW)
3-2	Kevin Williams	(VIC)
2-3	Dale Beams	(TAS)
4	John Gossow	(QLD)
5	Laurence O'Toole	(VIC)
6	Brad Turner	
4-7	Brian Williams	(VIC)
8	Clayton Draper	(QLD)

Time 34.88

11:30 am Event 5 - Heat 2 (Logs 129, 130)

275mm UNDERHAND & STANDING BLOCK COMBINATION CHAMPIONSHIP

3-1	Justin Beckett	(NSW)
2-2	David Foster	(TAS)
2-3	Matthew Gurr	(TAS)
1-4	Laurence M O'Toole	(VIC)
5	Mitchell Hewitt	(QLD)
6	Brad Hains	(VIC)
7	Glen Gillam	(VIC)
8	John Coffey	(VIC)

Time 32.43

11:45 am Event 6A - Semi Final 2 (Log 131)

"CHAMBERS GALLOP MCMAHON" 275mm STANDING BLOCK HANDICAP

1-1	Reece Thomas	(NZ)	12
2	Rodney Brown	(TAS)	11
3	Rod Meyer	(VIC)	9
2-4	Ken Olney	(VIC)	9
5	Geoff Hocquard	(NZ)	6
6	Daniel Cook	(VIC)	6
7	Gary Suckling	(VIC)	4

Time 19.9

11:55 am Event 26 - Heat 3 (Log 132)

300mm UNDERHAND HANDICAP

1	O'Toole, Laurence M	(VIC)	18
2	Campbell, Phil	(QLD)	15
1-3	Arbuthnot, Adam	(VIC)	11
2-4	Williams, Dinny	(VIC)	9
5	Daly, Tom	(NZ)	5
6	Love, Graeme	(NSW)	4
7	Kennedy, Mick	(NSW)	4
8	Kirley, Joseph	(VIC)	1

Time 15.07

Tuesday, 23 September 2003

12:05 pm Event 6A - Semi Final 3 (Log 133)
"CHAMBERS GALLOP MCMAHON" 275mm STANDING BLOCK
HANDICAP

1-1	Joe Rattray	(TAS)	10
2	Bernard O'Toole	(VIC)	9
2-3	Damian Hopkins	(NSW)	8
4	John Kennedy	(VIC)	4
7	Bill Smith	(TAS)	4
6	Harvey Dingle	(QLD)	3
			Time 22.99

12:15 pm Event 2 - Final (Log 134)
300mm TREE FELLING HANDICAP

4-1	John Coffey	40	
5-2	Blake Draper	32	
2-3	Rodney Meyer	28	
6-4	George Rowlings	25	
1-5	Brad Meyer	15	
3-6	Alan Draper	10	
			Time 2.25.35

AFTERNOON

1:30 pm Event 42 - Second Test (Logs 135, 136)
AUSTRALIA versus NEW ZEALAND INTERNATIONAL
UNDER 21 TEST SERIES (BEST OF 3)

Australia - Glen Gillam (Captain) (VIC), Damian Hopkins (NSW), Will Brook (NSW), Ben McAndrew (NSW), Brett Monaghan (NSW), David McIntosh (VIC), Joe Rattray (TAS), Jamie Head (QLD), Dean Campbell (QLD), Adam Arbutnot (VIC), Stephen Foster (TAS), Blake Draper (QLD).

Team Manager: Dale Beams

New Zealand - Ivor Thomas (Captain), Reece Thomas, Joe Thomas, Michael Johnston, Leighton Johnston, Jason Mear, Sam Abel, Geoff Hocquard. Reserve: Bobby Dowling.

Team Manager: Tom Daly

Australia

1	Damian Hopkins	C/S	
2	David McIntosh	U/H	
3	Joe Rattray	S/B	
4	Stephen Foster	SHS	
5	Ben McAndrew	DHS	
6	Brett Monaghan	DHS	
7	Blake Draper	U/H	
8	Glen Gillam	S/B	
			Time 2.38.58

New Zealand

1	Jason Mear	C/S	
2	Joe Thomas	U/H	
3	Reece Thomas	S/B	
4	Geoff Hocquard	SHS	
5	Michael Johnston	DHS	
6	Kodie Mahuika	DHS	
7	Sam Abel	U/H	
8	Leighton Johnston	S/B	
			Time 2.57.22

Winning Team Australia

1:55 pm Event 26 - Heat 4 (Log 137)
300mm UNDERHAND HANDICAP

4	Foster, David	(TAS)	23
2	Hains, Brad	(VIC)	18
1-3	Hodgetts, Terence	(TAS)	11
2-4	Draper, Blake	(QLD)	12
5	O'Toole, Patrick	(VIC)	8
6	Mc Andrew, Ben	(NSW)	3
7	Kennedy, John	(VIC)	4
8	Willis, Thomas	(QLD)	6
			Time 29.93

2:05 pm Event 6A - Final (Log 138)
"CHAMBERS GALLOP MCMAHON" 275mm STANDING BLOCK
HANDICAP

3-1	Reece Thomas	(NZ)	12
2-2	Joe Rattray	(TAS)	10
5-3	Brad Meyer	(VIC)	9
4-4	Ken Olney	(VIC)	9
6-5	Joe Thomas	(NZ)	8
1-6	Damian Hopkins	(NSW)	8
			Time 19.59

2:20 pm Event 26 - Heat 5 (Log 139)
300mm UNDERHAND HANDICAP

1-1	Gillam, Glen	(VIC)	17
2-2	Hewitt, Mitchell	(QLD)	17
3	Rattray, Joe	(TAS)	10
4	Abel, Sam	(NZ)	8
5	Newcombe, Max	(VIC)	7
6	Kirley, Mark	(VIC)	5
7	Gleeson, Mat	(TAS)	3
8	Williams, Phillip	(VIC)	2
			Time 27.66

Tuesday, 23 September 2003

2:30 pm Event 5 - Final (Logs 140, 141)
275mm UNDERHAND & STANDING BLOCK
COMBINATION CHAMPIONSHIP

2-1	Dale Ryan	(NSW)	
1-2	Justin Beckett	(NSW)	
6-3	Kevin Williams	(VIC)	
4-4	Matthew Gurr	(TAS)	
7-5	Dale Beams	(TAS)	
5-6	Laurence M O'Toole	(VIC)	
3-7	David Foster	(TAS)	
8-8	Brian Williams	(VIC)	

Time 36.34

2:45 pm Event 26 - Heat 6 (Log 142)
300mm UNDERHAND HANDICAP

1	Gossow, John	(QLD)	18
2	O'Toole, Martin	(QLD)	14
2-3	Smith, Mark	(NSW)	11
4	Semenoff, Selwyn	(VIC)	9
5	Rowlings, George	(TAS)	6
1-6	Mear, Jason	(NZ)	3
7	Sainty, Stan	(TAS)	7
8	Boulton, Ian	(VIC)	1

Time 31.66

2:55 pm Event 38A - Final (Log 143)
375mm TWO MAN RELAY STANDING BLOCK
HANDICAP

		HANDICAP
6-1	Adam Arbuthnot & Alan Pearce.....	17
1-2	Bill Smith & Gary Smith.....	16
3-3	Jamie Head & Graeme Love.....	14
2-4	Daniel Cook..... & John Kennedy.....	14
5-5	Allan Thomasson & Charlie Spiteri.....	6
4-6	Greg Arnold & Brett Arnold.....	6

Time 56.02

3:10 pm Event 26 - Heat 7 (Log 144)
300mm UNDERHAND HANDICAP

1	Gurr, Matthew	(TAS)	17
2	Coffey, John	(VIC)	16
3	Thomas, Joe	(NZ)	11
4	Johnstone, Trent	(NSW)	9
2-5	Smith, Gary M	(TAS)	5
1-6	Campbell, Dean	(QLD)	5
7	Johnston, Mike	(NZ)	2
8	Kirley, Jason	(VIC)	1

Time 25.72

3:20 pm Event 11 - Heat 1 (Log 145)
"CASTLEMAINE BACON" 350mm STANDING BLOCK HANDICAP

2-1	Beams, Dale	(TAS)	29
2	Williams, Kevin	(VIC)	26
1-3	Campbell, Phil	(QLD)	20
4	Ratray, Joe	(TAS)	15
5	Meyer, Rod	(VIC)	13
6	Smith, Mark	(NSW)	11
7	Thain, Roger	(NZ)	2
8	Nichols, Dave	(TAS)	3

Time 41.19

Emergencies -	O'Toole, John	(VIC)	3
	Fullgrabe, Mike	(SA)	5
	Dowling, Bob	(NZ)	2

3:30 pm Event 26 - Heat 8 (Log 146)
300mm UNDERHAND HANDICAP

1	O'Toole, Laurence	(VIC)	16
2	Simm, Robert	(WA)	15
2-3	Meyer, Brad	(VIC)	11
4	Dowling, Bob	(NZ)	8
5	Smith, Bill	(TAS)	4
6	Bischoff, Bill	(CAN)	5
1-7	Fawcett, Eddie	(NZ)	2
8	Thomasson, Allan	(QLD)	4

Time 33.71

3:40 pm Event 11 - Heat 2 (Log 147)
"CASTLEMAINE BACON" 350mm STANDING BLOCK HANDICAP

1-1	Beckett, Justin	(NSW)	29
2	Turner, Brad	(VIC)	22
2-3	O'Toole, Martin	(QLD)	17
4	Kirley, Simon	(VIC)	13
5	Hopkins, Damian	(NSW)	15
6	Smith, Owen	(TAS)	7
7	Kennedy, John	(VIC)	4
8	Sainty, Stan	(TAS)	2

Time 33.71

3:55 pm Event 50 - Heat 1 (Logs 148, 149)
300mm STATE OF ORIGIN
TEAMS OF 6 (competitors will be determined on day)
Queensland

4	John Gossow (Captain)	S/B
4	Phil Campbell.....	U/H
5	Dean Campbell.....	S/B
5	Jamie Head	U/H
6	Blake Draper.....	S/B
6	Kerry Hewitt.....	U/H

Tasmania

3	Matthew Gurr (Captain)	S/B
3	Stephen Foster.....	U/H
2	Gary Smith	S/B
2	Terence Hodgetts.....	U/H
1	Mat Gleeson	
1	Les Ratray.....	U/B

Winner Tasmania

Tuesday, 23 September 2003

4:10 pm Event 26 - Heat 9 (Log 150)

300mm UNDERHAND HANDICAP

2-1	Beams, Dale	(TAS)	18
2	Suckling, Gary	(VIC)	13
3	Monaghan, Brett	(NSW)	14
1-4	Draper, Allan	(QLD)	13
5	Thain, Roger	(NZ)	4
6	Cook, Daniel	(VIC)	5
7	Hewitt, Kerry	(QLD)	2

Time 26.09

4:20 pm Event 11 - Heat 3 (Log 151)

"CASTLEMAINE BACON" 350mm STANDING BLOCK HANDICAP

1	Gurr, Matthew	(TAS)	26
1-2	Draper, Clayton	(QLD)	23
2-3	O'Toole, Laurence M	(VIC)	21
4	Johnstone, Trent	(NSW)	12
5	Semenoff, Selwyn	(VIC)	11
6	Kirley, Mark	(VIC)	6
7	Smith, Bill	(TAS)	5
8	Dingle, Harvey	(QLD)	3

Time 43.31

4:30 pm Event 26 - Heat 10 (Log 152)

300mm UNDERHAND HANDICAP

1	Ryan, Dale	(NSW)	21
2-2	McIntosh, David	(VIC)	15
3	Ratray, Les	(TAS)	9
4	Suckling, Harold	(VIC)	7
1-5	Wadey, Colin	(VIC)	6
6	Fullgrabe, Mike	(SA)	4
7	Arnold, Brett	(TAS)	2

Time 37.52

4:40 pm Event 33 - Heat 3 (Log 153)

300mm HARD HITTING CHAMPIONSHIP (STANDING)

	HITS	TIME
2-1 Dale Beams	18	52.90
2 Brian Williams	20	47.88
3 Clayton Draper	21	41.19
1-4 Laurence M O'Toole	17	41.7
5 Dinny Williams	DNF	

4:55 pm Event 41 - (Logs 154, 155, 156)

TEAMS OF THREE OPEN INVITATION COMBINATION
HANDICAP RELAY

TEAM 1

UNDERHAND Allan Thomasson

STANDING BLOCK Justin Beckett

TREE FELLING John Gossow

TEAM 2

UNDERHAND Alan Pearce

STANDING BLOCK Brad Hains

TREE FELLING John Coffey

TEAM 3

UNDERHAND Brett Monaghan

STANDING BLOCK Stan Saintry

TREE FELLING Kevin Williams

TEAM 4

UNDERHAND Brad Turner

STANDING BLOCK Ken Olney

TREE FELLING Rod Meyer

TEAM 5

UNDERHAND Thomas Willis

STANDING BLOCK Charlie Spiteri

TREE FELLING Kerry Hewitt

TEAM 6

UNDERHAND Michael Christie

STANDING BLOCK Mark Kirley

TREE FELLING Adam Arbutnot

TEAM 7

UNDERHAND Mat Gleeson

STANDING BLOCK Graeme Love

TREE FELLING Jamie Head

TEAM 8

UNDERHAND Jason Kirley

STANDING BLOCK Lenard Radford

TREE FELLING Ivan Huston

Winning Team Team 7 Time 4.02 7/9

Second Team Team 2

Wednesday, 24 September 2003

MORNING

10:10 am Event 34 - Heat 4 (Log 157)
300mm HARD HITTING CHAMPIONSHIP (UNDERHAND)

		HITS	TIME
1-1	David Foster (TAS)	19	42.4
2-2	Brad Turner (VIC)	20	45.1
3	Mitchell Hewitt (QLD)	20	56.40
4	Robert Simm (WA)	26	78.38
5	Bernie O'Toole (VIC)	26	60.4

10:25 am Event 11 - Heat 4 (Log 158)
"CASTLEMAINE BACON" 350mm STANDING BLOCK HANDICAP

1	Foster, David (TAS)	29
2	Hains, Brad (VIC)	22
3	O'Toole, Laurence (VIC)	19
4	Williams, Dinny (VIC)	12
2-5	Meyer, Brad (VIC)	13
1-6	Rowlings, George (TAS)	6
7	Bischoff, Bill (CAN)	9
8	O'Toole, John (VIC)	2

Time 59.44

10:35 am Event 28 - Heat 1 (Log 159)
275mm "VETERANS' UNDERHAND HANDICAP (60 years & over)

		HANDICAP
1-1	Hodgetts, Terence (TAS)	14
3-2	Addison, Laurie (TAS)	9
3	Munday, Bob (NSW)	
4	Fawcett, Eddie (NZ)	8
5	Radford, Lenard (VIC)	5
2-6	McGinniss, Ian (VIC)	1
7	Willis, Thomas (QLD)	10
8	Arbuthnot, Rodger (VIC)	1

Time 21.71

10:50 am Event 28 - Heat 2 (Log 160)
275mm "VETERANS' UNDERHAND HANDICAP (60 years & over)

		HANDICAP
1	Newcombe, Max (VIC)	11
3-2	Thain, Roger (NZ)	7
3	Sainty, Stan (TAS)	9
4	Kirley, John (VIC)	4
2-5	Nichols, Dave (TAS)	4
6	Ratray, Eric (TAS)	1
1-7	Thomasson, Allan (QLD)	7

Time 28.48

11:00 am Event 11 - Heat 5 (Log 161)
"CASTLEMAINE BACON" 350mm STANDING BLOCK HANDICAP

1	Gossow, John (QLD)	24
2	Williams, Brian (VIC)	21
3	Monaghan, Brett (NSW)	15
4	O'Toole, Bernie (VIC)	13
5	Draper, Blake (QLD)	14
1-6	Love, Graeme (NSW)	4
2-7	Gleeson, Mat (TAS)	4
8	Arnold, Greg (TAS)	2

Time 56.85

11:10 am Event 26 - Heat 11 (Log 162)
300mm UNDERHAND HANDICAP

1	Williams, Kevin (VIC)	19
2	Thomas, Reece (NZ)	14
2-3	O'Toole, Chris (VIC)	11
4	Healey, Charlie (VIC)	7
5	Brook, William (NSW)	5
1-6	Christie, Michael (VIC)	5
7	Addison, Laurie (TAS)	1

Time 30.34

11:20 am Event 11 - Heat 6 (Log 163)
"CASTLEMAINE BACON" 350mm STANDING BLOCK HANDICAP

1-1	Hewitt, Mitchell (QLD)	29
2-2	Foster, Stephen (TAS)	19
3	Ratray, Les (TAS)	14
4	Thomas, Joe (NZ)	12
5	Smith, Gary M (TAS)	11
6	O'Toole, Patrick (VIC)	7
7	Fullgrabe, Mike (SA)	4
8	Campbell, Dean (QLD)	7

Time 36.1

11:30 am Event 26 - Heat 12 (Log 164)
300mm UNDERHAND HANDICAP

1	Turner, Brad (VIC)	16
2	Newcombe, Steven (VIC)	13
3	Olney, Ken (VIC)	9
1-4	Head, Jamie (QLD)	8
5	Johnston, Leighton (NZ)	5
2-6	Dingle, Harvey (QLD)	8
7	Arnold, Danny (TAS)	1

Time 27.31

11:40 am Event 35 - Heat 1
"INTERLOC" 375mm SINGLE HANDED SAWING HANDICAP

		HANDICAP
1-1	Dale Beams (TAS)	6
2	Kevin Williams (VIC)	5
2-3	Trent Johnstone (NSW)	4
3-4	Joe Ratray (TAS)	4
5	Graeme Love (NSW)	2

Time 22.78

Wednesday, 24 September 2003

11:45 am Event 35 - Heat 2

"INTERLOC" 375mm SINGLE HANDED SAWING HANDICAP

	HANDICAP
1 Robert Simm	
2-2 Dale Ryan.....	6
1-3 Dean Campbell.....	6
4 Eddie Fawcett	
5 Mark Kirley	

Time.....

11:50 am Event 35 - Heat 3

"INTERLOC" 375mm SINGLE HANDED SAWING HANDICAP

	HANDICAP
2-1 Justin Beckett.....	14
1-2 Leighton Johnston	6
3.....	
4 Gary Suckling	5
5 Amanda BEams.....	1

Time 20.4

11:55 am Event 35 - Heat 4

"INTERLOC" 375mm SINGLE HANDED SAWING HANDICAP

	HANDICAP
1 Phil Campbell.....	12
1-2 Brad Turner	6
2-3 Laurence M O'Toole.....	3
4 Stan Sainty	2
5 William Brook.....	3

Time 16.71

12:00 noon Event 35 - Heat 5

"INTERLOC" 375mm SINGLE HANDED SAWING HANDICAP

	HANDICAP
1-1 Geoff Hocquard	10
2 Jamie Head	5
2-3 Les Rattray	4
4 Dave Nichols.....	3
5 Dane Brown	2

Time 20.02

12:05 pm Event 4 - Heat 1 (Log 165)

"TPA SHOW OPERATIONS" 275mm TREE FELLING HANDICAP

1	Gurr, Matthew	(TAS)	100
2	Beams, Dale	(TAS)	72
1-3	Arnold, Brett	(TAS)	3
4	Draper, Blake	(QLD)	50
2-5	Meyer, Brad	(VIC)	45
6	Arbuthnot, Adam	(VIC)	30
7	McIntosh, David	(VIC)	10
8	Gillam, Glen	(VIC)	3

Time 2.45.27

Emergencies - Arnold, Brett	(TAS)	3
Gillam, Glen	(VIC)	5
Hopkins, Damian	(NSW)	10

AFTERNOON

1:30 pm Event 38 - Final (Log 166)

400mm TWO MAN RELAY STANDING BLOCK HANDICAP

	HANDICAP
4-1 Justin Beckett..... & Dale Beams	34
1-2 Brad Turner..... & David McIntosh.....	19
5-3 Mitchell Hewitt..... & Bill Bischoff.....	19
6-4 Clayton Draper..... & Bernie O'Toole.....	17
2-5 Joe Rattray..... & Les Rattray.....	14
3-6 Allan Draper..... & Blake Draper.....	9

Time 55.25

1:45 pm Event 28 - Final (Log 167)

275mm VETERANS UNDERHAND HANDICAP (60 years & over)

3-1 Terence Hodgetts	(TAS)	14
6-2 Laurie Addison	(TAS)	9
1-3 Roger Thain	(NZ)	7
4-4 Allan Thomasson	(QLD)	7
5-5 Dave Nichols	(TAS)	4
2-6 Ian McGuinness	(VIC)	1

Time 26.38

2:00 pm Event 35 - Final

"INTERLOC" 375mm SINGLE HANDED SAWING HANDICAP

	HANDICAP	
3-3 Geoff Hocquard	(NZ)	10
5-1 Dean Campbell	(QLD)	6
2-5 Leighton Johnston	(NZ)	6
4-4 Dale Beams	(TAS)	6
1-2 Brad Turner	(VIC)	6

Time 17.3

2:15 pm Event 26 - Semi Final 1 (Log 169)

300mm UNDERHAND HANDICAP

2-1 Adam Arbuthnot	(VIC)	11
2 Dinny Williams	(VIC)	9
3-3 Simon Kirley	(VIC)	9
4 Geoff Hocquard	(NZ)	6
5 Alan Pearce	(VIC)	6
1-6 Charlie Spiteri	(NSW)	4

Time 30.12

Wednesday, 24 September 2003

2:30 pm Event 40 - Heat 1 (Logs 170, 171)

275mm FATHER & SON COMBINATION HANDICAP RELAY
HANDICAP

2-1	Foster, Stephen & David	(TAS)	33
2	Campbell, Dean & Phil	(QLD)	21
3	Suckling, Gary & Harold	(VIC)	18
1-4	O'Toole, Christopher & Patrick	(VIC)	15
5	Smith, Gary M & Bill	(TAS)	13
6	Smith, Brent & Mark	(NSW)	12
			Time 53.19

2:45 pm Event 40 - Heat 2 (Logs 172, 173)

275mm FATHER & SON COMBINATION HANDICAP RELAY
HANDICAP

2-1	Draper, Allan & Blake	(QLD)	22
1-2	Newcombe, Max & Ian	(VIC)	14
3	Williams, Phillip & Brian	(VIC)	18
4	Kirley, Dean & Simon	(VIC)	11
5	Arnold, Danny & Greg	(TAS)	6
6	Gurr, Luke & Matthew	(TAS)	6
			Time 49.03

3:00 pm Event 40 - Heat 3 (Logs 174, 175)

275mm FATHER & SON COMBINATION HANDICAP RELAY
HANDICAP

1-1	O'Toole, Laurence & Laurence M	(VIC)	27
2-2	Rattray, Joe & Les	(TAS)	22
3	Hewitt, Mitchell & Kerry	(QLD)	18
4	Brown, Dane & Rodney	(TAS)	14
5	Williams, Jarrod & Kevin	(VIC)	6
6	Kirley, Jason & Mick	(VIC)	6
			Time 42.75

3:15 pm Event 11 - Heat 7 (Log 176)

"CASTLEMAINE BACON" 350mm STANDING BLOCK HANDICAP

2-1	Ryan, Dale	(NSW)	29
1-2	Gillam, Glen	(VIC)	21
3	Simm, Robert	(WA)	15
4	Hodgetts, Terence	(TAS)	13
5	Draper, Allan	(QLD)	9
6	Wadey, Colin	(VIC)	6
7	O'Toole, Chris	(VIC)	3
8	Thomasson, Allan	(QLD)	3
			Time 35.69

3:30 pm Event 11 - Heat 8 (Log 177)

"CASTLEMAINE BACON" 350mm STANDING BLOCK HANDICAP

1	O'Toole, Laurence	(VIC)	17
1-2	Coffey, John	(VIC)	20
3	Thomas, Reece	(NZ)	16
4	Arbuthnot, Adam	(VIC)	13
2-5	Head, Jamie	(QLD)	8
6	Suckling, Gary	(VIC)	5
7	Hewitt, Kerry	(QLD)	2
			Time 46.36

3:40 pm Event 26 - Semi Final 2 (Log 178)

300mm UNDERHAND HANDICAP

1-1	Glen Gillam	(VIC)	17
2	Mitchell Hewitt	(QLD)	17
2-3	Blake Draper	(QLD)	12
4	Terence Hodgetts	(TAS)	11
5	Mark Smith	(NSW)	11
6	Jason Mear	(NZ)	3
			Time 18.1

3:55 pm Event 50 - Heat 2 (Logs 179, 180)

300mm STATE OF ORIGIN

TEAMS OF 6 (competitors will be determined on day)

NSW

3	Justin Beckett (Captain)	S/B
3	Brett Monaghan	U/H
2	Mark Smith	S/B
2	Damian Hopkins	U/H
1	Graeme Love	S/B
1	Trent Johnstone	U/H

Victoria

4	Kevin Williams (Captain)	S/B
4	Laurence O'Toole	U/H
5	Harold Suckling	S/B
5	Rodney Meyer	U/H
6	Colin Wadey	S/B
6	Simon Kirley	U/H

Winning Team NSW

Wednesday, 24 September 2003

4:10 pm Event 15 - Heat 1 (Log 181)
VETERANS 250mm STANDING BLOCK HANDICAP
 (60 years & over)

			HANDICAP
2-1	Hodgetts, Terence	(TAS)	12
1-2	Thain, Roger	(NZ)	7
3	Munday, Bob	(NSW)	
4	Kirley, John	(VIC)	5
3-5	Nichols, Dave	(TAS)	5
6	Radford, Lenard	(VIC)	4
7	Willis, Thomas	(QLD)	5
8	McGinniss, Ian	(VIC)	1

Time 20.46

4:20 pm Event 26 - Semi Final 3 (Log 182)
300mm UNDERHAND HANDICAP

1	Dale Beams	(TAS)	18
2	Allan Draper	(QLD)	13
2-3	Brad Meyer	(VIC)	11
4	Gary Smith	(TAS)	5
5	Dean Campbell	(QLD)	5
1-6	Eddie Fawcett	(NZ)	2

Time 32.62

4:30 pm Event 33 - Heat 4 (Log 183)
300mm HARD HITTING CHAMPIONSHIP (STANDING)

			HITS	TIME
1-1	David Foster	(TAS)	17	50.45
2-2	Matthew Gurr	(TAS)	19	40.78
3-3	Kevin Williams	(VIC)	21	56.28
4	John Coffey	(VIC)	27	64.9
5	Simon Kirley	(VIC)	24	50.3

4:45 pm Event 15 - Heat 2 (Log 184)
VETERANS 250mm STANDING BLOCK HANDICAP
 (60 years & over)

			HANDICAP
1	Addison, Laurie	(TAS)	7
3-2	Newcombe, Max	(VIC)	10
3	Sainty, Stan	(TAS)	7
1-4	Fawcett, Eddie	(NZ)	8
5	Rattray, Eric	(TAS)	2
6	Thomasson, Allan	(QLD)	5
2-7	Arbuthnot, Rodger	(VIC)	1

Time 22.26

5:00 pm Event 41 - Heat 2 (Logs 185, 186, 187)
TEAMS OF THREE OPEN INVITATION COMBINATION
HANDICAP RELAY

TEAM 1

UNDERHAND Dean Campbell
STANDING BLOCK Phil Campbell
TREE FELLING Mitchell Hewitt

TEAM 2

UNDERHAND Gary Smith
STANDING BLOCK Mark Smith
TREE FELLING Dale Beams

TEAM 3

UNDERHAND Daniel Cook
STANDING BLOCK John Kennedy
TREE FELLING Dale Ryan

TEAM 4

UNDERHAND Harvey Dingle
STANDING BLOCK Terence Hodgetts
TREE FELLING George Rowlings

TEAM 5

UNDERHAND Harold Suckling
STANDING BLOCK Clayton Draper
TREE FELLING Alan Draper

TEAM 6

UNDERHAND David McIntosh
STANDING BLOCK Joe Rattray
TREE FELLING Glen Gillam

TEAM 7

UNDERHAND Joe Thomas
STANDING BLOCK Tom Daly
TREE FELLING Roger Thain

TEAM 8

UNDERHAND Danny Arnold
STANDING BLOCK Greg Arnold
TREE FELLING Brett Arnold

Winning Team Team 6 **Time** 4.19 3/9

Second Team Team 5

Thursday, 25 September 2003

10:00 am Event 34 - Heat 5 (Log 188)

300mm HARD HITTING CHAMPIONSHIP (UNDERHAND)

		HITS	TIME
2-1 Dale Ryan	(NSW)	19	61.68
1-2 Laurence O'Toole	(VIC)	17	50
3 Clayton Draper	(QLD)	20	49.72
4 Stephen Foster	(TAS)	23	55.78
5 Simon Kirley	(VIC)	26	57.3

10:15 am Event 11 - Semi Final 1 (Log 189)

"CASTLEMAINE BACON" 350mm STANDING BLOCK HANDICAP

3-1 Dale Beams	(TAS)	29
2 Justin Beckett	(NSW)	29
3 Clayton Draper	(QLD)	23
4 Laurence M O'Toole	(VIC)	21
1-5 Phil Campbell	(QLD)	20
6 Martin O'Toole	(VIC)	17
2-7 Brad Meyer	(VIC)	13
4-8 George Rowlings	(TAS)	5
		Time 32.51

10:25 am Event 26 - Semi Final 4 (Log 190)

300mm UNDERHAND HANDICAP

1 David McIntosh	(VIC)	15
2 Chris O'Toole	(VIC)	11
2-3 Jamie Head	(QLD)	8
4 Harvey Dingle	(QLD)	8
5 Colin Wadey	(VIC)	6
1-6 Michael Christie	(VIC)	5
		Time 27.35

10:35 am Event 11 - Semi Final 2 (Log 191)

"CASTLEMAINE BACON" 350mm STANDING BLOCK HANDICAP

1 Mitchell Hewitt	(QLD)	29
1-2 Dale Ryan	(TAS)	29
2-3 Glen Gillam	(VIC)	21
4-4 John Coffey	(VIC)	20
5 Stephen Foster	(TAS)	19
6 Jamie Head	(QLD)	8
3-7 Graeme Love	(NSW)	4
8 Mat Gleeson	(TAS)	4
		Time 29.45

10:45 am Event 29 - Heat 1 (Log 192)

325mm UNDERHAND CHAMPIONSHIP (under 21 years)

1-1 Stephen Foster	(TAS)
3-2 Joe Thomas	(NZ)
2-3 Blake Draper	(QLD)
4 Leighton Johnston	(NZ)
5 William Brook	(NSW)
6 Graeme Love	(NSW)
7 Mat Gleeson	(TAS)

Time 26.39

11:00 am Event 29 - Heat 2 (Log 193)

325mm UNDERHAND CHAMPIONSHIP (under 21 years)

1-1 Glen Gillam	(VIC)
2 Brett Monaghan	(NSW)
2-3 Joe Rattray	(TAS)
4 Geoff Hocquard	(NZ)
5 Gary Smith	(TAS)
6 Dean Campbell	(QLD)

Time 24.50

11:15 am Event 29 - Heat 3 (Log 194)

325mm UNDERHAND CHAMPIONSHIP (under 21 years)

1-1 David McIntosh	(VIC)
2 Reece Thomas	(NZ)
3 Damian Hopkins	(NSW)
2-4 Jamie Head	(QLD)
5 Sam Abel	(NZ)
3-6 Josh Lane	(VIC)

Time 24.39

11:25 am Event 13 - Heat 1 (Log 195)

250mm STANDING BLOCK HANDICAP

1 Beckett, Justin	(NSW)	15
2 O'Toole, Laurence M	(VIC)	12
1-3 Arbuthnot, Adam	(VIC)	9
2-4 Hocquard, Geoff	(NZ)	5
5 Kirley, Mark	(VIC)	5
6 Cook, Daniel	(VIC)	6
7 Brook, William	(NSW)	3
8 Addison, Laurie	(TAS)	1
		Time 15.69
Emergencies - Daly, Tom	(NZ)	6
Spiteri, Charlie	(NSW)	3
Maxwell, Shane	(VIC)	2

Thursday, 25 September 2003

11:35 am Event 26 - Final (Log 196)**300mm UNDERHAND HANDICAP**

5-1	Glen Gillam	(VIC)	17
2	Blake Draper	(QLD)	12
2-3	Adam Arbuthnot	(VIC)	11
4	Brad Meyer	(VIC)	11
3-5	Jamie Head	(QLD)	8
6-6	Michael Christie	(VIC)	5
1-7	Charlie Spiteri	(NSW)	4
4-8	Eddie Fawcett	(NZ)	2
			Time 25.29

11:50 am Event 13 - Heat 2 (Log 197)**250mm STANDING BLOCK HANDICAP**

1	Gossow, John	(QLD)	13
2	Rattray, Les	(TAS)	10
3	Hopkins, Damian	(NSW)	12
2-4	Draper, Allan	(QLD)	6
1-5	Fullgrabe, Mike	(SA)	4
6	Arnold, Greg	(TAS)	2
7	Campbell, Dean	(QLD)	7
8	Williams, Phillip	(VIC)	1
			Time 21.23

12:05 pm Event 11 - Final (Log 198)**"CASTLEMAINE BACON" 350mm STANDING BLOCK HANDICAP**

4-1	Dale Ryan	(NSW)	29
2-2	Dale Beams	(TAS)	29
3	Glen Gillam	(VIC)	21
4	Phil Campbell	(QLD)	20
6-5	John Coffey	(VIC)	20
1-6	Brad Meyer	(VIC)	13
5-7	George Rowlings	(TAS)	5
3-8	Graeme Love	(NSW)	4
			Time 40.61

AFTERNOON**1:30 pm Event 1 - Final (Log 302)****300mm AUSTRALIAN TREE FELLING CHAMPIONSHIP**

2-1	Matthew Gurr	(TAS)	
4-2	Dale Beams	(TAS)	
6-3	Dale Ryan	(NSW)	
4	Rod Meyer	(VIC)	
1-5	Mitchell Hewitt	(QLD)	
3-6	John Gossow	(QLD)	
5-7	John Coffey	(VIC)	
8	Blake Draper	(QLD)	
			Time 91.05

1:45 pm Event 23A - Heat 1 (Log 199)**325mm UNDERHAND HANDICAP**

1-1	Newcombe, Steven	(VIC)	14
2	Rattray, Les	(TAS)	11
2-3	Meyer, Brad	(VIC)	12
4	Dowling, Bob	(NZ)	8
5	Thain, Roger	(NZ)	5
6	Smith, Bill	(TAS)	4
7	Kennedy, John	(VIC)	3
8	Thomasson, Allan	(QLD)	4
			Time 26.15
Emergencies - Addison, Laurie		(TAS)	2
Kennedy, John		(VIC)	4

2:00 pm Event 23A - Heat 2 (Log 303)**325mm UNDERHAND HANDICAP**

1	Thomas, Reece	(NZ)	14
2-2	Hopkins, Damian	(NSW)	12
3	Head, Jamie	(QLD)	9
4	Newcombe, Max	(VIC)	8
5	Kirley, Mark	(VIC)	4
6	Pearce, Allan	(VIC)	6
7	Sainty, Stan	(TAS)	7
1-8	Kirley, Joseph	(VIC)	1
			Time 39.81

2:10 pm Event 13 - Heat 3 (Log 200)**250mm STANDING BLOCK HANDICAP**

1	Ryan, Dale	(NSW)	15
1-2	Foster, Stephen	(TAS)	11
3	Johnstone, Trent	(NSW)	7
2-4	Thomas, Joe	(NZ)	7
5	Kennedy, John	(VIC)	4
6	Bischoff, Bill	(CAN)	9
7	Christie, Michael	(VIC)	3
8	Arnold, Danny	(TAS)	1
			Time 17.59

2:20 pm Event 23A - Heat 3 (Log 201)**325mm UNDERHAND HANDICAP**

1-1	McIntosh, David	(VIC)	17
2	Arbuthnot, Adam	(VIC)	15
3	Abel, Sam	(NZ)	9
4	Johnston, Leighton	(NZ)	4
5	Fullgrabe, Mike	(SA)	4
2-6	Arnold, Brett	(TAS)	2
7	Nichols, Dave	(TAS)	2
8	McGinniss, Ian	(VIC)	1
			Time.....

Thursday, 25 September 2003

2:35 pm Event 23A - Heat 4 (Log 202)

325mm UNDERHAND HANDICAP

1-1	Hodgetts, Terence	(TAS)	12
2	Newcombe, Ian	(VIC)	9
3	Hocquard, Geoff	(NZ)	8
4	Smith, Gary M	(TAS)	6
2-5	Cook, Daniel	(VIC)	5
6	Gleeson, Mat	(TAS)	4
7	Hewitt, Kerry	(QLD)	2
8	Fawcett, Eddie	(NZ)	4

Time 28.77

2:45 pm Event 40 - Final (Logs 203, 204)

275mm FATHER & SON COMBINATION HANDICAP RELAY

HANDICAP

3-1	Stephen Foster..... & David Foster.....	33
2-2	Laurence O'Toole..... & Laurence M O'Toole.....	27
4-3	Allan Draper..... & Blake Draper.....	22
5-4	Les Rattray..... & Joe Rattray.....	22
6-5	Chris O'Toole..... & Patrick O'Toole.....	15
1-6	Max Newcombe..... & Ian Newcombe.....	14

Time 48.48

3:00 pm Event 23A - Heat 5 (Log 205)

325mm UNDERHAND HANDICAP

1	Rattray, Joe	(TAS)	13
2	Semenoff, Selwyn	(VIC)	10
2-3	Healey, Charlie	(VIC)	9
4	Brook, William	(NSW)	5
5	Bischoff, Bili	(CAN)	5
1-6	Dingle, Harvey	(QLD)	8
7	Arnold, Greg	(TAS)	1

Time 30.98

3:10 pm Event 13 - Heat 4 (Log 206)

250mm STANDING BLOCK HANDICAP

1	Beams, Dale	(TAS)	18
2	Thomas, Reece	(NZ)	11
1-3	Kirley, Simon	(VIC)	8
4	Smith, Gary M	(TAS)	8
2-5	Johnston, Leighton	(NZ)	5
6	Suckling, Gary	(VIC)	4
7	Daly, Tom	(NZ)	4
8	Arbuthnot, Rodger	(VIC)	1

Time 18.00

3:20 pm Event 23A - Heat 6 (Log 207)

325mm UNDERHAND HANDICAP

2-1	Meyer, Rod	(VIC)	12
2	Johnstone, Trent	(NSW)	11
3	Suckling, Harold	(VIC)	7
1-4	Campbell, Dean	(QLD)	6
5	Mc Andrew, Ben	(NSW)	2
6	Christie, Michael	(VIC)	5
7	Addison, Laurie	(TAS)	1

Time 36.23

3:30 pm Event 29 - Final (Log 208)

325mm UNDERHAND CHAMPIONSHIP (under 21 years)

2-1	Stephen Foster	(TAS)
1-2	Glen Gillam	(VIC)
3-3	David McIntosh	(VIC)
4-4	Blake Draper	(QLD)
5-5	Joe Rattray	(TAS)
6-6	Jamie Head	(QLD)

Time 20.74

3:45 pm Event 13 - Heat 5 (Log 209)

250mm STANDING BLOCK HANDICAP

1	Hewitt, Mitchell	(QLD)	17
2	Simm, Robert	WA	9
3	Meyer, Brad	(VIC)	13
4	Abel, Sam	(NZ)	6
2-5	Smith, Bill	(TAS)	6
1-6	Pearce, Allan	(VIC)	4
3-7	Kirley, Michael	(VIC)	3
8	McGinniss, Ian	(VIC)	1

Time 20.57

3:55 pm Event 23A - Heat 7 (Log 210)

325mm UNDERHAND HANDICAP

2-1	Thomas, Joe	(NZ)	13
1-2	Draper, Blake	(QLD)	14
3	Daly, Tom	(NZ)	5
4	Love, Graeme	(NSW)	4
5	Spiteri, Charlie	(NSW)	8
6	Johnston, Mike	(NZ)	3
7	Willis, Thomas	(QLD)	6

Time 30.55

Thursday, 25 September 2003

4:05 pm Event 15 - Final (Log 211)
VETERANS 250mm STANDING BLOCK HANDICAP
(60 years & over)

2-1 Terence Hodgetts	(TAS)	12
4-2 Max Newcombe	(VIC)	10
5-3 Eddie Fawcett	(NZ)	8
1-4 Roger Thain	(NZ)	7
3-5 Dave Nichols	(TAS)	5
6-6 Roger Arbuthnot	(VIC)	1

Time 20.74

4:20 pm Event 23A - Semi Final 1 (Log 212)
325mm UNDERHAND HANDICAP

1-1 David McIntosh	(VIC)
2 Steven Newcombe	(VIC)
3 Damian Hopkins	(NSW)
4 Brad Meyer	(VIC)
2-5 Terence Hodgetts	(TAS)
6 Brett Arnold	(TAS)
3-7 Joseph Kirley	(VIC)

Time 23.25

4:30 pm Event 33 - Final (Log 213)
300mm HARD HITTING CHAMPIONSHIP (STANDING)

	HITS	TIME
1-1 Justin Beckett	17	48.38
2-2 David Foster	17	55.15
3-3 Dale Beams	18	48.5
5-4 Martin O'Toole	18	71.84
4-5 Dale Ryan	18	56.9
6 Matthew Gurr	21	54.27
6-7 Laurence M O'Toole	19	49.02
8 Brad Turner	21	50.4

4:45 pm Event 23A - Semi Final 2 (Log 214)
325mm UNDERHAND HANDICAP

1 Blake Draper	(QLD)
2 Joe Thomas	(NZ)
3 Rod Meyer	(VIC)
3-4 Charlie Healey	(VIC)
1-5 Harvey Dingle	(QLD)
2-6 Dean Campbell	(QLD)
7 Daniel Cook	(VIC)

Time 35.97

4:55 pm Event 13 - Heat 6 (Log 215)
250mm STANDING BLOCK HANDICAP

1 Maxwell, Shane	(VIC)	2
2 Hodgetts, Terence	(TAS)	8
3 Meyer, Rod	(VIC)	8
4 Draper, Blake	(QLD)	9
5 Suckling, Harold	(VIC)	5
6 Gleeson, Mat	(TAS)	4
1-7 O'Toole, Chris	(VIC)	3
2-8 Radford, Lenard	(VIC)	1

Time 19.86

5:05 pm Event 23A - Final (Log 216)
325mm UNDERHAND HANDICAP

2-1 David McIntosh	(VIC)	17
6-2 Terence Hodgetts	(TAS)	12
5-3 Charlie Healey	(VIC)	9
3-4 Harvey Dingle	(QLD)	8
1-5 Dean Campbell	(QLD)	6
4-6 Joseph Kirley	(VIC)	1

Time 30.16

5:20 pm Event 41 - Heat 3 (Logs 217, 218, 219)
TEAMS OF THREE OPEN INVITATION COMBINATION
HANDICAP RELAY

TEAM 1

UNDERHAND Trent Johnstone

STANDING BLOCK Les Rattray

TREE FELLING Matthew Gurr

TEAM 2

UNDERHAND Colin Wadey

STANDING BLOCK Brian Williams

TREE FELLING Blake Draper

TEAM 3

UNDERHAND Stephen Foster

STANDING BLOCK David Foster

TREE FELLING Bill Bischoff

TEAM 4

UNDERHAND Gary Suckling

STANDING BLOCK Bernie O'Toole

TREE FELLING Brad Meyer

TEAM 5

UNDERHAND Chris O'Toole

STANDING BLOCK Patrick O'Toole

TREE FELLING Laurence M O'Toole

Thursday, 25 September 2003/Friday, 26 September 2003

TEAM 6

UNDERHAND Will Brook
 STANDING BLOCK Mark Smith
 TREE FELLING Damian Hopkins

TEAM 7

UNDERHAND Max Newcombe
 STANDING BLOCK Ian Newcombe
 TREE FELLING Steven Newcombe

TEAM 8

UNDERHAND
 STANDING BLOCK
 TREE FELLING

Winning Team Team 3

Second Team Team 2

Friday, 26 September 2003

MORNING

10:10 am Event 34 - Semi Final 1 (Log 220)
 300mm HARD HITTING CHAMPIONSHIP (UNDERHAND)

		HITS	TIME
2-1	Justin Beckett (NSW)	17	46.88
1-2	Laurence M O'Toole (VIC)	16	45.13
3-3	Glen Gillam (VIC)	18	59.6
4	Kevin Williams (VIC)	21	52.86
5	David McIntosh (VIC)	20	48.18

10:25 am Event 39 - Heat 1 (Logs 221, 222)
 300mm UNDERHAND AND 300mm STANDING BLOCK
 COMBINATION HANDICAP (TEAMS OF 2)

	UNDERHAND	STANDING BLOCK	
3-1	Dale Ryan	& Dale Beams	46
2	David McIntosh	& Brad Turner	37
2-3	Dean Campbell	& Phil Campbell	25
4	Steven Newcombe	& Ian Newcombe	23
5	Allan Pearce	& Adam Arbutnot	19
6	Will Brook	& Damian Hopkins	18
1-7	Daniel Cook	& John Kennedy	9
8	Ivan Huston	& Leighton Johnston	4

Time 66.10

10:40 am Event 39 - Heat 2 (Logs 223, 224)
 300mm UNDERHAND AND 300mm STANDING BLOCK
 COMBINATION HANDICAP (TEAMS OF 2)

	UNDERHAND	STANDING BLOCK	
1	Stephen Foster	& David Foster	40
2	Bill Bischoff	& Mitchell Hewitt	29
1-3	Les Rattray	& Joe Rattray	24
4	Bernie O'Toole	& Charlie Healey	18
5	Charlie Spiteri	& Mark Smith	21
2-6	Terence Hodgetts	& Stan Sainty	14
7	M Kirley	& George Rowlings	10
8	Ben McAndrews	& Mike Fullgrabe	3

Time 64.11

10:55 am Event 39 - Heat 3 (Logs 225, 226)
 300mm UNDERHAND AND 300mm STANDING BLOCK
 COMBINATION HANDICAP (TEAMS OF 2)

	UNDERHAND	STANDING BLOCK	
1	Kevin Williams	& Clayton Draper	38
2	Allan Thomasson	& Justin Beckett	26
1-3	Trent Johnstone	& Blake Draper	21
4	Gary Suckling	& Harold Suckling	18
5	Dane Brown	& Rod Brown	9
2-6	Roger Thain	& Joe Thomas	14
7	Gary Smith	& Bill Smith	14
8	Brett Arnold	& Greg Arnold	5

Time 57.22

11:15 am Event 39 - Heat 4 (Logs 227, 228)
 300mm UNDERHAND AND 300mm STANDING BLOCK
 COMBINATION HANDICAP (TEAMS OF 2)

	UNDERHAND	STANDING BLOCK	
3-1	John Gossow	& Glen Gillam	35
2-2	Matt Gleeson	& Matthew Gurr	24
3	Brett Monaghan	& Alan Draper	21
4	Simon Kirley	& Dinny Williams	19
1-5	Michael Christie	& Selwyn Semenov	14
6	Ian Bolton	& Ken Olney	10
7	Graeme Love	& Jamie Head	16
8	Ian McGinniss	& Laurie Addison	

Time 72.58

Friday, 26 September 2003

11:30 am Event 39 - Heat 5 (Logs 229, 230)
300mm UNDERHAND AND 300mm STANDING BLOCK
COMBINATION HANDICAP (TEAMS OF 2)

UNDERHAND		STANDING BLOCK	
1	Brad Hains	&	John Coffey
			34
2-2	Colin Wadey	&	Brian Williams
			21
1-3	Brad Meyer	&	Rod Meyer
			21
4	Chris O'Toole	&	Patrick O'Toole
			16
5	Sam Abel	&	Geoff Hocquard
			13
6	Harvey Dingle	&	Dave Nichols
			13
7	Thomas Willis	&	Kerry Hewitt
			8
8	Jason Kirley	&	Lenard Radford
			1
Time 60.63			

11:45 am Event 18 - Heat 1 (Log 231)
"CASTLEMAINE BACON" 375mm UNDERHAND CHAMPIONSHIP

1-1	Kevin Williams	(VIC)
2-2	Laurence M O'Toole	(VIC)
3	Justin Beckett	(NSW)
4-4	Dale Beams	(TAS)
3-5	Brad Turner	(VIC)
6	Mathew Gurr	(TAS)
7	Mitchell Hewitt	(QLD)
8	Martin O'Toole	(VIC)
Time 33.46		

12:00 pm Event 18 - Heat 2 (Log 232)
"CASTLEMAINE BACON" 375mm UNDERHAND CHAMPIONSHIP

4-1	David Foster	(TAS)
1-2	Dale Ryan	(NSW)
3-3	John Gossow	(QLD)
2-4	Laurence O'Toole	(VIC)
5	Clayton Draper	(QLD)
6	Brian Williams	(VIC)
7	Brad Hains	(VIC)
8	John Coffey	(VIC)
Time 30.68		

AFTERNOON

1:30 pm Event 41 - Final (Logs 233, 234, 235)
TEAMS OF THREE OPEN INVITATION COMBINATION
HANDICAP RELAY

TEAM 1

UNDERHAND Allan Pearce

STANDING BLOCK Brad Hains

TREE FELLING John Coffey

TEAM 2

UNDERHAND Colin Wadey

STANDING BLOCK Brian Williams

TREE FELLING Blake Draper

TEAM 3

UNDERHAND Stephen Foster

STANDING BLOCK David Foster

TREE FELLING Bill Bischoff

TEAM 5

UNDERHAND Harold Suckling

STANDING BLOCK Clayton Draper

TREE FELLING Allan Draper

TEAM 6

UNDERHAND David McIntosh

STANDING BLOCK Joe Rattray

TREE FELLING Glen Gillam

TEAM 7

UNDERHAND Matt Gleeson

STANDING BLOCK Graeme Love

TREE FELLING Jamie Head

Winning Team Team 7 **Time** 3.42.48

Second Team Team 6 **Third Team** Team 3 **Fourth Team** Team 2

Fifth Team Team 1 **Sixth Team** Team 5

1:55 pm Event 13 - Heat 7 (Log 236)
250mm STANDING BLOCK HANDICAP

1	Foster, David	(TAS)	16
2	Gillam, Glen	(VIC)	12
2-3	Monaghan, Brett	(NSW)	8
4	Smith, Mark	(NSW)	10
1-5	Thain, Roger	(NZ)	5
6	Nichols, Dave	(TAS)	3
7	Mc Andrew, Ben	(NSW)	2
Time 19.89			

2:10 pm Event 39 - Semi Final 1 (Logs 237, 238)
300mm UNDERHAND AND 300mm STANDING BLOCK
COMBINATION HANDICAP (TEAMS OF 2)

UNDERHAND		STANDING BLOCK	
2-1	Dean Campbell	&	Phil Campbell
			25
2	Les Rattray	&	Joe Rattray
			24
3-3	Trent Johnstone	&	Blake Draper
			21
4	Terence Hodgetts	&	Stan Sainty
			14
1-5	Daniel Cook	&	John Kennedy
			9

Time 68.85

Thursday, 25 **Friday, 26 September 2003**

2:25 pm Event 39 - Semi Final 2 (Logs 239, 240)
300mm UNDERHAND AND 300mm STANDING BLOCK
COMBINATION HANDICAP (TEAMS OF 2)

UNDERHAND		STANDING BLOCK		
1	Matt Gleeson	&	Matthew Gurr	27
3-	2 Brad Meyer	&	Rod Meyer	21
2-	3 Colin Wadey	&	Brian Williams	21
1-	4 Michael Christie	&	Selwyn Semenoff	14
DQ-5	Roger Thain	&	Joe Thomas	14
				Time 64.90

2:40 pm Event 13 - Heat 8 (Log 241)
250mm STANDING BLOCK HANDICAP

1	Williams, Kevin	(VIC)	15	
2	Ratray, Joe	(TAS)	12	
3	Olney, Ken	(VIC)	8	
2-4	Head, Jamie	(QLD)	6	
5	Wadey, Colin	(VIC)	5	
1-6	Sainty, Stan	(TAS)	3	
7	Huston, Ivan	(VIC)	4	
				Time 23.08

2:50 pm Event 18 - Final (Log 304)
"CASTLEMAINE BACON" 375mm UNDERHAND CHAMPIONSHIP

4-1	Kevin Williams	(VIC)	
2-2	David Foster	(TAS)	
1-3	Dale Ryan	(NSW)	
3-4	Laurence M O'Toole	(VIC)	
7-5	Dale Beams	(TAS)	
8-6	Laurence O'Toole	(VIC)	
5-7	John Gossow	(QLD)	
6-8	Brad Turner	(VIC)	
			Time 25.78

3:05 pm Event 23 - Heat 1 (Log 243)
375mm UNDERHAND HANDICAP

1	Ryan, Dale	(NSW)	33	
1-2	O'Toole, Laurence M	(VIC)	27	
3	Williams, Brian	(VIC)	27	
4	Gurr, Matthew	(TAS)	24	
5	Campbell, Phil	(QLD)	22	
2-6	Suckling, Gary	(VIC)	18	
7	Monaghan, Brett	(NSW)	18	
8	O'Toole, Patrick	(VIC)	11	
				Time 31.54
Emergencies - Smith, Owen		(TAS)	8	
Wadey, Colin		(VIC)	6	

3:15 pm Event 13 - Heat 9 (Log 244)
250mm STANDING BLOCK HANDICAP

1-1	Draper, Clayton	(QLD)	12	
2	Brown, Rodney	(TAS)	10	
3	Williams, Dinny	(VIC)	8	
2-4	Spiteri, Charlie	(NSW)	3	
5	Newcombe, Max	(VIC)	5	
6	Johnston, Mike	(NZ)	2	
7	Huston, Ivan	(VIC)	1	
				Time 13.43

3:30 pm Event 39 - Final (Logs 245, 246)
300mm UNDERHAND AND 300mm STANDING BLOCK
COMBINATION HANDICAP (TEAMS OF 2)

UNDERHAND		STANDING BLOCK		
5-1	Dean Campbell	&	Phil Campbell	25
1-2	Colin Wadey	&	Brian Williams	21
4-3	Brad Meyer	&	Rod Meyer	21
6-4	Trent Johnstone	&	Blake Draper	21
2-5	Michael Christie	&	Selwyn Semenoff	14
3-6	Daniel Cook	&	John Kennedy	9
				Time 54.33

3:45 pm Event 16 - Heat 1 (Log 247)
"INTERLOC" 300mm STANDING BLOCK CHAMPIONSHIP (under 21 years)

1-1	Stephen Foster	(TAS)	
2	Reece Thomas	(NZ)	
2-3	Joe Ratray	(TAS)	
4	Blake Draper	(QLD)	
5	Brett Monaghan	(NSW)	
6	Jamie Head	(QLD)	
7	Leighton Johnston	(NZ)	
3-8	Graeme Love	(NSW)	
			Time 22.08

4:00 pm Event 16 - Heat 2 (Log 248)
"INTERLOC" 300mm STANDING BLOCK CHAMPIONSHIP (under 21 years)

1	David McIntosh	(VIC)	
1-2	Glen Gillam	(VIC)	
3	Joe Thomas	(NZ)	
2-4	Damian Hopkins	(NSW)	
3-5	Gary Smith	(TAS)	
6	Dean Campbell	(QLD)	
7	Geoff Hocquard	(NZ)	
8	Mat Gleeson	(TAS)	
			Time 32.23

Friday, 26 September 2003/ Saturday, 27 September 2003

4:10 pm Event 23 - Heat 2 (Log 249)

375mm UNDERHAND HANDICAP

1	Beckett, Justin	(NSW)	31
1-2	Gossow, John	(QLD)	26
2-3	Beams, Dale	(TAS)	25
4	Gillam, Glen	(VIC)	24
5	Foster, Stephen	(TAS)	24
6	O'Toole, John	(VIC)	16
7	Williams, Dinny	(VIC)	14
8	Draper, Allan	(QLD)	17

Time 40.77

4:25 pm Event 23 - Heat 3 (Log 250)

375mm UNDERHAND HANDICAP

1	Foster, David	(TAS)	34
2	Wadey, Colin	(VIC)	6
3	Draper, Clayton	(QLD)	25
1-4	Coffey, John	(VIC)	24
5	O'Toole, Martin	(QLD)	20
6	Simm, Robert	(WA)	19
2-7	O'Toole, Bernie	(VIC)	15
8	Rowlings, George	(TAS)	8

Time 40.90

4:35 pm Event 16 - Final (Log 251)

"INTERLOC" 300mm STANDING BLOCK CHAMPIONSHIP (under 21 years)

1-1	Stephen Foster	(TAS)
2-2	Glen Gillam	(VIC)
6-3	Damian Hopkins	(NSW)
5-4	Gary Smith	(TAS)
3-5	Joe Rattray	(TAS)
4-6	Graeme Love	(NSW)

Time 23.00

4:50 pm Event 23 - Heat 4 (Log 252)

375mm UNDERHAND HANDICAP

1	Williams, Kevin	(VIC)	29
2	Turner, Brad	(VIC)	26
2-3	O'Toole, Laurence	(VIC)	24
1-4	Hewitt, Mitchell	(QLD)	23
5	Hains, Brad	(VIC)	23
6	Smith, Mark	(NSW)	16
7	O'Toole, Chris	(VIC)	14
8	Kirley, Simon	(VIC)	13

Time 39.47

5:00 pm Event 4 - Heat 2 (Log 253)

"TPA SHOW OPERATIONS" 275mm TREE FELLING HANDICAP

8	Gossow, John	(QLD)	80
2	Coffey, John	(VIC)	57
1	Meyer, Rod	(VIC)	50
2-4	Hewitt, Kerry	(QLD)	35
1-5	Draper, Allan	(QLD)	30
6	Newcombe, Ian	(VIC)	3
7	Bischoff, Bill	(CAN)	25
8	Huston, Ivan	(VIC)	3

Time.....

Saturday, 27 September 2003
MORNING

10:00 am Event 34 - Semi Final 2 (Log 254)

300mm HARD HITTING CHAMPIONSHIP (UNDERHAND)

		HITS	TIME
3-	1 David Foster	(TAS)	21 48.7
DQ	2 Laurence O'Toole	(VIC)	
2-	3 Dale Ryan	(TAS)	19 61.63
DQ	4 Brian Williams	(VIC)	
1--5	Brad Turner	(VIC)	18 49.25

10:15 am Event 13 - Heat 10 (Log 255)

250mm STANDING BLOCK HANDICAP

2-1	Coffey, John	(VIC)	11
3-2	O'Toole, Bernie	(VIC)	8
3	Rowlings, George	(TAS)	6
4	Newcombe, Steven	(VIC)	10
1-5	Mear, Jason	(NZ)	3
6	Campbell, Dean	(QLD)	7
7	Kirley, Jason	(VIC)	1

Time 25.39

10:25 am Event 30 - Heat 1 (Log 256)

300mm UNDERHAND CHAMPIONSHIP (under 18 years)

2-1	Head, Jamie	(QLD)
2	Dowling, Bob	(NZ)
1-3	Gleeson, Mat	(TAS)
3-4	Kirley, Jason	(VIC)
5	Arnold, Brett	(TAS)
6	Collings, Jarrod	(VIC)
7	Pearce, Alan (Teddy)	(VIC)

Time 28.05

Saturday, 27 September 2003

10:35 am Event 13 - Heat 11 (Log 257)

250mm STANDING BLOCK HANDICAP

1	Campbell, Phil	(QLD)	11
2	Semenoff, Selwyn	(VIC)	8
2-3	Newcombe, Ian	(VIC)	8
4	O'Toole, Patrick	(VIC)	5
5	Hewitt, Kerry	(QLD)	1
1-6	Dingle, Harvey	(QLD)	3
7	Thomasson, Allan	(QLD)	2

Time 23.77

10:45 am Event 30 - Heat 2 (Log 258)

300mm UNDERHAND CHAMPIONSHIP (under 18 years)

1-1	Ratray, Joe	(TAS)
2-2	Campbell, Dean	(QLD)
3-3	Mear, Jason	(NZ)
4	Brown, Dane	(TAS)
5	Arnold, Danny	(TAS)
6	Kirley, Dean	(VIC)
7	Hammill, Tommy	(VIC)

Time 23.42

10:55 am Event 13 - Heat 12 (Log 259)

250mm STANDING BLOCK HANDICAP

1	Williams, Brian	(VIC)	11
3-2	McIntosh, David	(VIC)	10
3	Johnston, Mike	(NZ)	2
1-4	Love, Graeme	(NSW)	10
5	Kennedy, Mick	(NSW)	4
2-6	Arnold, Brett	(TAS)	3
7	Fawcett, Eddie	(NZ)	2

Time 14.01

11:05 am Event 23 - Final (Log 260)

375mm UNDERHAND HANDICAP

2-1	Laurence M O'Toole	(VIC)	27
3-2	John Gossow	(QLD)	26
3	Dale Beams	(TAS)	25
5-4	Laurence O'Toole	(VIC)	24
6-5	John Coffey	(VIC)	24
1-6	Mitchell Hewitt	(QLD)	23
7	Gary Suckling	(VIC)	18
4-8	Bernie O'Toole	(VIC)	15

Time 33.26

11:20 am Event 13 - Semi Final 1 (Log 261)

250mm STANDING BLOCK HANDICAP

3-1	Stephen Foster	(TAS)	11
1-2	Adam Arbuthnot	(VIC)	9
4-3	Joe Thomas	(NZ)	7
5-4	Alan Draper	(QLD)	6
2-5	Geoff Hocquard	(NZ)	5
6-6	Mike Fullgrave	(SA)	4

Time 13.24

11:30 am Event 30 - Final (Log 262)

300mm UNDERHAND CHAMPIONSHIP (under 18 years)

2-1	Jamie Head	(QLD)
1-2	Dean Campbell	(QLD)
3-3	Jason Mear	(NZ)
5-4	Matt Gleeson	(TAS)
6-5	Joe Ratray	(TAS)
4-6	Jason Kirley	(VIC)

Time 22.04

11:45 am Event 13 - Semi Final 2 (Log 263)

250mm STANDING BLOCK HANDICAP

3-1	Simon Kirley	(VIC)	8
2	Bill Smith	(TAS)	6
3	Leighton Johnstone	(NZ)	5
4	Alan Pearce	(VIC)	4
2-5	Chris O'Toole	(VIC)	3
1-6	Lenard Radford	(VIC)	1

Time 22.68

11:55 noon Event 34 - Final (Log 264)

300mm HARD HITTING CHAMPIONSHIP (UNDERHAND)

		HITS	TIME
3-1	Justin Beckett	(NSW) 17	65.50
6-2	Dale Ryan	(NSW) 18	72.42
1-3	Laurence M O'Toole	(VIC) 14	37.16
2-4	David Foster	(TAS) 15	38.34
4-5	Glen Gillam	(VIC) 17	78.79
5-6	Brad Turner	(VIC) 18	50.91

Saturday, 27 September 2003

12:10 pm Event 4 - Heat 3 (Log 265)
"TPA SHOW OPERATIONS" 275mm TREE FELLING HANDICAP

1	Hewitt, Mitchell	(QLD)	97
3-2	Ryan, Dale	(NSW)	60
3	Williams, Kevin	(VIC)	48
2-4	Rowlings, George	(TAS)	42
5	O'Toole, Laurence M	(VIC)	35
1-7	Head, Jamie	(QLD)	20
6	Newcombe, Steven	(VIC)	3
8	Kirley, Mark	(VIC)	3

Time 2.50.62

AFTERNOON

1:30 pm Event 42 - Third Test (Logs 266, 267)
AUSTRALIA versus NEW ZEALAND INTERNATIONAL
UNDER 21 TEST SERIES (BEST OF 3)

Australia - Glen Gillam (Captain) (VIC), Damian Hopkins (NSW), Will Brook (NSW), Ben McAndrew (NSW), Brett Monaghan (NSW), David McIntosh (VIC), Joe Rattray (TAS), Jamie Head (QLD), Dean Campbell (QLD), Adam Arbuthnot (VIC), Stephen Foster (TAS), Blake Draper (QLD).

Team Manager: Dale Beams

New Zealand - Ivor Thomas (Captain), Reece Thomas, Joe Thomas, Michael Johnston, Leighton Johnston, Jason Mear, Sam Abel, Geoff Hocquard.
 Reserve: Bobby Dowling.

Team Manager: Tom Daly

Australia

1	Blake Draper	C/S
2	David McIntosh	U/H
3	Damian Hopkins	S/B
4	Dean Campbell	SHS
5	Ben McAndrew	DHS
6	Brett Monaghan	DHS
7	Adam Arbuthnot	U/H
8	Glen Gillam	S/B

Time.....

New Zealand

1	Jason Mear	C/S
2	Joe Thomas	U/H
3	Reece Thomas	S/B
4	Geoff Hocquard	SHS
5	Michael Johnston	DHS
6	Kodie Mahuika	DHS
7	Sam Abel	U/H
8	Leighton Johnston	S/B

Time.....

First: Australia (3-0)

Second: New Zealand

2:00 pm Event 13 - Semi Final 3 (Log 268)
250mm STANDING BLOCK HANDICAP

1	Clayton Draper	12
2	Brett Monaghan	8
3	Jamie Head	6
2-4	Roger Thain	5
5	Charlie Spiteri	3
1-6	Stan Sainty	3

Time 20.98

2:15 pm Event 17 - Heat 1 (Log 269)
"KENNEDYS ALUMINIUM" 250mm STANDING BLOCK
CHAMPIONSHIP (under 18 years)

1-1	Jamie Head
3-2	Matt Gleeson
2-3	Jason Mear
4	Danny Arnold
5	Dane Brown
6	Jarrold Collings

Time 19.50

2:25 pm Event 37 - Heat 1
450mm DOUBLE HANDED SAWING HANDICAP

HANDICAP

1	Justin Beckett	&	Dale Ryan	12
2-2	Harold Suckling	&	Gary Suckling	9
1-3	Ben McAndrew	&	Brett Monaghan	7
4	Harvey Dingle	&	Ian McGinniss	3

Time 15.32

2:25 pm Event 37 - Heat 2
450mm DOUBLE HANDED SAWING HANDICAP

HANDICAP

2-1	Rodney Meyer	&	Brad Turner	11
2	Amanda Beams	&	Dale Beams	8
3	Brian Williams	&	Colin Wadey	7
1-5	Will Brook	&	Damian Hopkins	5

Time 17.14

2:25 pm Event 37 - Heat 3
450mm DOUBLE HANDED SAWING HANDICAP

HANDICAP

2	Dean Campbell	&	Phil Campbell	10
2-3	M Kirley	&	Ivan Huston	5
1-4	Dane Brown	&	Rodney Brown	4
5	Joe Rattray	&	Les Rattray	5

Time 16.57

Saturday, 27 September 2003

2:25 pm Event 37 - Heat 4
450mm DOUBLE HANDED SAWING HANDICAP

		HANDICAP
2-1	Michael Johnston & Leighton Johnston	10
2	Jamie Head & Dean Campbell	
1-4	Stan Sainty & Terence Hodgetts	5
5	Dave Nichols & Jason Mear	7
		Time 17.1

1st in each Semi Final of Event 37, direct to Final, the fastest 2nd placegetter, also to Final.

2:35 pm Event 37 - Semi Final 1
450mm DOUBLE HANDED SAWING HANDICAP

		HANDICAP
1	Rod Meyer & Brad Turner	11
2	Harold Suckling & Gary Suckling	9
1-3	Ben McAndrews & Brett Monaghan	7
2-4	Will Brook & Damian Hopkins	5
		Time 14.07

2:35 pm Event 37 - Semi Final 2
450mm DOUBLE HANDED SAWING HANDICAP

		HANDICAP
1	Michael Johnston & Leighton Johnston	10
2	Mark Kirley & Ivan Huston	5
2-3	Stan Sainty & Terence Hodgetts	5
1-4	Rod Brown & Dane Brown	4
		Time 15.5

2:40 pm Event 17 - Heat 2 (Log 270)
"KENNEDYS ALUMINIUM" 250mm STANDING BLOCK
CHAMPIONSHIP (under 18 years)

1-1	Joe Rattray	(TAS)
2	Dean Campbell	(QLD)
2-3	Brett Arnold	(TAS)
3-4	Jason Kirley	(VIC)
5	Alan Pearce (Teddy)	(VIC)
6	Tommy Hammill	(VIC)
Time 15.08		

2:55 pm Event 50 - Final
300mm STATE OF ORIGIN
TEAMS OF 6 (competitors to be determined on day)

- Tasmania**
- 1 Les Rattray
 - 1 Mat Gleeson
 - 2 Terence Hodgetts
 - 2 Gary M Smith
 - 3 Stephen Foster
 - 3 Matthew Gurr (Captain)

- NSW**
- 4 Justin Beckett (Captain)
 - 4 Brett Monaghan
 - 5 Mark Smith
 - 5 Damian Hopkins
 - 6 Graeme Love
 - 6 Trent Johnstone

First: NSW
Second: Tasmania

3:10 pm Event 13 - Semi Final 4 (Log 271)
250mm STANDING BLOCK HANDICAP

1	John Coffey	(VIC)	11
2	Graeme Love	(NSW)	10
3	Ian Newcombe	(VIC)	8
2-4	Brett Arnold	(TAS)	3
1-5	Jason Mear	(NZ)	3
6	Harvey Dingle	(QLD)	3
Time 25.14			

3:25 pm Event 17 - Final (Log 272)
"KENNEDYS ALUMINIUM" 250mm STANDING BLOCK
CHAMPIONSHIP (under 18 years)

2-1	Jamie Head	(QLD)
5-2	Brett Arnold	(TAS)
3-3	Jason Mear	(NZ)
1-4	Joe Rattray	(TAS)
4-5	Mat Gleeson	(TAS)
6-6	Jason Kirley	(VIC)
Time 17.44		

Presentation of the Garry Smith Trophy
SPECIAL AGGREGATE PRIZE - UNDER 18 YEARS.

Saturday, 27 September 2003

3:40 pm Event 37 - Final
"DURKIN AMUSEMENTS" 450mm DOUBLE HANDED
SAWING HANDICAP

		HANDICAP
2-4	Ben McAndrew..... & Brett Monaghan	7
3-3	Will Brook..... & Damian Hopkins	5
4-1	Stan Sainty..... & Terence Hodgetts.....	5
1-2	Rod Brown..... & Dane Brown.....	4

Time 15.31

3:50 pm Event 13 - Final (Log 273)
250mm STANDING BLOCK HANDICAP

1	Adam Arbuthnot	(VIC)	9
3-2	Roger Thain	(NZ)	5
3	Geoff Hocquard	(NZ)	5
5-4	Jason Mear	(NZ)	3
2-5	Chris O'Toole	(VIC)	3
4-6	Stan Sainty	(TAS)	3
1-7	Brett Arnold	(TAS)	3
8	Lenard Radford	(VIC)	1

Time 18.42

PRESENTATION OF GRAND AGGREGATE TROPHY.

4:05 pm Event 4 - Final (Log 274)
"TPA SHOW OPERATIONS" 275mm TREE FELLING HANDICAP

5-1	Brad Meyer	45
2-2	Kerry Hewitt	35
3-3	Allan Draper	30
4-4	George Rowlings	42
6-5	Brett Arnold	3
1-7	Jamie Head	20

Time 2.38.86

INDEX TO COMPETITORS IN WOODCHOPPING & SAWING CONTESTS

- Abel Sam, PICTON NZ 7372
Addison Laurie, KING ISLAND TAS 7256
Aitken John, BAIRNSDALE VIC 3875
Arbuthnot Adam, COLAC VIC 3250
Arbuthnot Rodger, COLAC VIC 3250
Arnold Brett, INVERMAY TAS 7248
Arnold Danny, INVERMAY TAS 7248
Arnold Greg, INVERMAY TAS 7248
Beams Amanda, EXETER TAS 7275
Beams Dale, EXETER TAS 7275
Beckett Justin, PAXTON NSW 2325
Bischoff Bill, CELISTA CANADA B6 voe ilo
Boulton Ian, COLDSTREAM VIC 3770
Brook William, MILTON NSW 2538
Brown Dane, KINGS MEADOWS TAS 7249
Brown Rodney, KINGS MEADOWS TAS 7249
Campbell Dean, COOROY QLD 4563
Campbell Phil, COOROY QLD 4563
Christie Michael, WOODEND VIC 3442
Coffey John, INGLEWOOD VIC 3517
Collings Jarrod, LYONVILLE VIC 3461
Cook Daniel, COONGULLA VIC 3860
Daly Tom, NGAHERE NZ
Dingle Harvey, BUNDABERG QLD 4670
Dowling Bob, TUATAPERE NZ
Draper Allan, WOODFORD QLD 4514
Draper Blake, WOODFORD QLD 4514
Draper Clayton, WOODFORD QLD 4514
Eaton Chris, EAGLE POINT VIC 3878
Eaton Colin, EAGLE POINT VIC 3878
Fawcett Eddie, MASTERTON NZ
Foster David, LATROBE TAS 7307
Foster Stephen, LATROBE TAS 7307
Fullgrabe Mike, MEDINDIE GARDENS SA 5081
Gillam Glen, NEERIM SOUTH VIC 3831
Gleeson Mat, DELORAINÉ TAS 7304
Gossow John, WOOROOLIN QLD 4608
Gurr Luke, DELORAINÉ TAS 7304
Gurr Matthew, DELORAINÉ TAS 7304
Hains Brad, BAKERY HILL VIC 354
Hammill Tommy, TRENTHAM VIC 3458
Head Jamie, REDCLIFFE QLD 4020
Healey Charlie, TRARALGON VIC 3844
Hewitt Kerry, WAMURAN QLD 4512
Hewitt Mitchell, WAMURAN QLD 4512
Hocquard Geoff, BLENHEIM NZ
Hodgetts Terence, BLACKWOOD CREEK TAS 7301
Hopkins Damian, JERANGLE NSW 2630
Huston Ivan, REDESDALE VIC 3444
Johnston Leighton, TARANAKI NZ
Johnston Mike, TARANAKI NZ
Johnstone Trent, STH BOWENFELS NSW 2790
Kennedy John, BAIRNSDALE VIC 3875
Kennedy Mick, CARLINGFORD NSW 2118
Kennedy Mitch, BAIRNSDALE VIC 3875
Kirley Dean, MANSFIELD VIC 3722
Kirley Jason, ALEXANDRA VIC 3714
Kirley John, MANSFIELD VIC 3722
Kirley Joseph, MANSFIELD VIC 3723
Kirley Mark, METCALFE VIC 3448
Kirley Michael, ALEXANDRA VIC 3714
Kirley Simon, MANSFIELD VIC 3722
Lane Josh, DARNUM VIC 3822
Love Graeme, TOWAMBA NSW 2550
Maxwell Shane, GLEN WAVERLEY VIC 3145
Mc Andrew Ben, LITHGOW NSW 2790
McGinniss Ian, SURREY HILLS VIC 3127
McIntosh David, RIDDLES CREEK VIC 3431
Mear Jason, TOKOROANZ
Meyer Brad, ROMSEY VIC 3434
Meyer Rod, BROADFORD VIC 3658
Monaghan Brett, LITHGOW NSW 2790
Munday Bob, KIAH NSW 2551
Newcombe Ian, COLAC VIC 3250
Newcombe Max, JANCOURT VIC 3266
Newcombe Steven, JANCOURT VIC 3266
Nichols Dave, BICHENO TAS 7215
Olney Ken, YARRA GLEN VIC 3775
O'Toole Bernie, MOE VIC 3825
O'Toole Chris, KYNETON VIC 3444
O'Toole John, DONCASTER VIC 3108
O'Toole Laurence, DONCASTER VIC 3108
O'Toole Laurence M, DONCASTER VIC 3108
O'Toole Martin, COOLUM BEACH QLD 4573
O'Toole Patrick, KYNETON VIC 3444
Pearce Alan (Teddy), BULLARTO SOUTH VIC 3461
Pearce Allan, BULLARTO SOUTH VIC 3461
Radford Lenard, ORBOST VIC 3888
Ratray Eric, PYENGANA TAS 7216
Ratray Joe, PYENGANA TAS 7216
Ratray Les, GOULDS COUNTRY TAS 7216
Rowlings George, ST HELENS TAS 7216
Ryan Dale, COOGEE NSW 2780
Sainty Stan, NORWOOD TAS 7250
Semenoff Selwyn, HALLAM VIC 3803
Sidwell Arthur, BAIRNSDALE VIC 3875
Simm Robert, COLLIE WA 6225
Smith Bill, HAGLEY TAS 7292
Smith Brent, HOLBROOK NSW 2644
Smith Gary M, HAGLEY TAS 7292
Smith Mark, HOLBROOK NSW 2644
Smith Owen, KINGS MEADOWS TAS 7249
Spiteri Charlie, KELLYVILLE NSW 2155
Suckling Gary, MT CLEAR VIC 3350
Suckling Harold, MT CLEAR VIC 3350
Thain Roger, GRETA VALLEY NZ 8270
Thomas Ivor, ROTORUA NZ
Thomas Joe, ROTORUA NZ
Thomas Reece, ROTORUA NZ
Thomasson Allan, THEODORE QLD 4719
Turner Brad, BALLAN VIC 3342
Wadey Colin, BAIRNSDALE VIC 3875
Williams Brian, YINNAR VIC 3869
Williams Dinny, WANGARATTA VIC 3677
Williams Jarrod, BARNAWARTHA VIC 3688
Williams Kevin, BARNAWARTHA VIC 3688
Williams Phillip, YINNAR VIC 3869
Willis Thomas, PALM BEACH QLD 4221

